

## Floyd Allocation For Roads Lost

### Cut in Funds Fatal to Four Planned Roads

The victory, hard won by Left Toler residents late last year when the state Transportation Department committed \$31,000 to build them a road, is already in ashes. No state money will be available for the road, Judge-Executive Bill Wells told Estill Salisbury and Bob Hamilton, residents of that community, at last week's meeting of the fiscal court, as a result of cuts in the state transportation budget.

Wells said the message from Bert Banks, district superintendent at DOT's Pikeville office, was brief and unambiguous: "You can forget every dollar allocated to Floyd county."

Also scuttled by the transportation cuts are road projects planned for Big Branch of Bull Creek, the head of Cow Creek, and Ned's Fork of Frasure's Creek, Wells said. The county stands to lose three-quarters of a million dollars as a result of the cuts in various road programs here, he said.

The current freeze on design funds for KY 3, between Auxier and Inez, may threaten plans to build a regional airport in Martin county, Big Sandy ADD Planner Betty Johnson told the court. The planned four-lane highway would have served the airport, to be built at a site off the existing highway near Martin county's junction with Floyd and Johnson counties. "With the road gone, the airport looks dimmer," she said.

Nevertheless, the regional airport board is preparing to file a preapplication with the Federal Aviation Administration for construction funds for the \$4.8 million project, she said, and hopes are still high that not only an airport but housing and industries can be developed at the site.

The court voted to commit \$140,000 to the project, as this county's share of the \$561,760 to be raised locally. Eighty percent of the funding is being sought in federal money, with 10 percent to come from the state and 10 percent from the four counties to be served by the airport.

Routine resolutions sought by Julia May, executive-director of the Floyd County Housing Authority, were approved by the court, but only over the protest of District 2 Magistrate Kenneth Roberts. Miss May asked for amendments to the cooperative agreement between the county and the housing authority, technically

(See Story No. 4, Page 4)

### Engineers Say Tel-Com Plans First of Kind

Tel-Com, Inc., of Harold, has awarded a contract to Central Associated Engineers, Versailles, Ky., to do strand mapping, plant layout and design for the upgrade of its facilities in Floyd and Pike counties, Ky. and in Mingo county, W.Va., according to Robert L. Towers, director of telecommunications for the engineering firm.

The project, he said, is the first of its kind in the United States to attempt to provide modern cable TV service to rural areas. Phase I of the undertaking will cost \$2.88 million. Phase II is in the preliminary planning stage.

The new system will have a 40-channel capability, it was said. The facility will provide master head end service for approximately 12,000 subscribers of six other CATV (cable TV) companies in Floyd, Pike, and Knott counties, in addition to Tel-Com's own customers. The outside plant will be comprised of approximately 300 miles, serving about 6500 homes.

The service will offer three Lexington stations, Home Box Office (HBO) and other pay TV channels, C-Span (the Congressional Channel), Atlanta Channel 17 and other super stations and various satellite services, in addition to traditional off-air signals. Additional features will include fire and burglar alarms, utility meter reading, emergency override for Civil Defense in time of crisis and two-way capability.

Central Engineering Company is also making a signal survey to aid Cincinnati Channel 19, a non-affiliated station.

A contract for a portion of the outside plant construction should be ready within 90 days, it was said. The work will be done in several phases. Path surveys for microwave gear and associated equipment will be placed on order within two to three months, but it will be necessary to receive appropriate orders relating to rates and tariffs from various county and municipal regulatory agencies prior to placing the new facilities in service.

### This Town...That World

#### LOOKING AHEAD

Next Monday is Memorial Day. We expect to be working, but the postoffice, courthouse, most other offices and businesses will be closed. The next day will be Election Day. Courthouse will be closed. That's not Election Day for us, it's Press Day. Need we say we'll be working—still under severe handicaps?...Now, having listed the expected, we'll wait for the unexpected, and if it happens as it always does, we'll be in what is known in some quarters as a fix.

#### NO SECOND-GUESSING

If this baseball strike comes off as scheduled, I'll lose half my interest in the newspapers, radio and television and will have trouble communicating with some of my acquaintances. This is a tragedy, no less. What will we second-guessers do? Turn to golf and with our keen, analytical minds explain to the unenlightened why this pro or that lost the tournament? I may make myself popular by explaining to unsuccessful fishermen why they failed to catch fish. Anything to point to the other fellow's failures and overlook my own.

But I still say the Cincinnati Reds will not win the pennant, and I wouldn't bet there'll be one to win.

It was announced, only a few weeks back, that smallpox is no more, is eradicated completely from the earth. This revives memories of factual accounts given by oldtimers of the smallpox epidemic which struck the village of Hueysville and surrounding territory in this county, back in the '80's. One hundred two cases, and exactly half of them died...fear and sickness preventing the burial of the dead.

(See Story No. 1, Page 4)

## 472 To Be Graduated Soon From Five Floyd High Schools

Four hundred seventy-two students will be graduated from the five high schools in the Floyd county school system during the next week. Prestonsburg's 156 graduating seniors comprise the largest class, followed by 106 at Allen Central High School. Betsy Layne seniors number 70. Wheelwright High has a class of 70, and McDowell High School will graduate 46.

McDowell High school held its baccalaureate service at 2 p.m. last Sunday in the school auditorium with the Rev. Timothy Jessen delivering the sermon. Graduation exercises will be held in the Grigsby Fieldhouse at 7 p.m. Friday with addresses by the valedictorian, Pamela Gwen Akers, daughter of Mr. and Mrs. Arnold Akers, of East McDowell, and the salutatorian, Arenja Gaye Combs, daughter of Mr. and Mrs. Kenneth W. Henry, of Minnie.

Graduation exercises will be held at Betsy Layne in the D.W. Howard Fieldhouse at 8 p.m. Friday with addresses by co-valedictorians, Jackie Dwayne Jarrell, son of Mr. and Mrs. Jackie Jarrell, of Dana, and Robin Tackett, daughter of Mr. and Mrs. Willie Tackett, of Harold and co-salutatorians, Kathy Campbell, daughter of Mr. and Mrs. French Campbell, of Banner, and Tim Hall, son of Mr. and Mrs. Gene Hall, of Galveston. Honor students participating in the program will be Debbie Watts, Joann Sturgill, Katrina Hall Davis, Pamela Sue Riley, and Connie Annette Spears.

Allen Central High School will hold its baccalaureate services in the John Campbell Athletic Center of the school at 2 p.m. Sunday, and the Rev. Robert Martin will address the students. Graduation exercises will be held at 8 o'clock Monday night in the fieldhouse with valedictorian Tammy Martin, daughter of Mr. and Mrs. Garnis Martin, of Eastern, and salutatorian James Clem, son of Rev. and Mrs. P.L. Clem, of Langley, speaking to the assembly.

Prestonsburg High School's baccalaureate sermon will be given by the Rev. Roy L. Tincher at the high school gymnasium here at 7 p.m. Sunday. Graduation exercises will be held at 8 o'clock Monday evening at the gymnasium with addresses by the valedictorian, Christopher Stephens, son of Mr. and Mrs. Danny Stephens, of Langley, and salutatorian, Belinda Carol Wells, daughter of Mr. and Mrs. Sammie Wells, of Prestonsburg. Also participating in the program will be the top 10 academic seniors, Cohen Hill Swiney, Sharon Kay Wells, Cheri Ann Hinchman, Lana Goble, Tina Louise Hamilton, Eva Ousley, Pamela Lynn Porter and Alfred Lee Pelphrey.

Wheelwright High School will hold its baccalaureate service at 2 p.m. Sunday at the First Baptist Church there with the



DR. GRADY STUMBO, Secretary of the Department for Human Resources, addresses members of the Floyd County Medical Society at the society's annual dinner Friday, at Riverview Manor Nursing Home. Seated, from left, are Drs. Larry Leslie, Gan Maddiwar, and Ira Potter.

## Dr. Stumbo Predicts Changes for Medicaid

Look for a major review of the state's Medicaid program within the next three to six months, Dr. Grady Stumbo, secretary of the Department for Human Resources, told a group of physicians here Friday. And be prepared for policy changes that will not go down well in some quarters, he added.

The hospital and nursing home industries and highly specialized medicine could expect to feel the effect of cost-containment measures to be announced this year, said Stumbo, who argued that "there needs to be a reallocation of money" to shift health dollars from institutional to primary care.

Medicaid represents the "biggest chunk" of the \$2.6 billion DHR budget, and 70 percent of Medicaid payments go to hospitals and nursing homes, Stumbo said. Less than 3 percent presently go toward primary care, community mental

health, and home health programs, areas which may benefit from his proposed redistribution of resources.

Addressing a relatively sparse turnout for the annual dinner of the Floyd County Medical Society at Riverview Manor Nursing Home, Stumbo rejected suggestions that government programs are themselves the cause of rising health costs. "Costs have gone up because the No. 1 surgical procedure in Kentucky is cardiac catheterization—at a cost of \$700 for a 30-minute procedure," he said.

More family practitioners are needed, said Stumbo, himself a family physician practicing in Hindman at the time of his appointment to his present post by Gov. John Y. Brown earlier this year. He added that he looked forward to the establishing soon of a family practice residency in eastern Kentucky, possibly at Highlands Regional Medical Center.

Being Secretary has changed his views on misuse of medical cards, said Stumbo. While Medicaid costs have risen from \$70 million to \$248 million annually in this state during the past eight years, the number of cardholders has risen only from 316,000 to 324,000—from nine percent to about 10 percent of the population—during the same period, he said.

The added expense of the program has not gone to the poor, he pointed out, but to inflation and to the health care industry. Moreover, since the regulation of physicians, health facilities and insurers is the responsibility of the state, it is also the state's responsibility to hold down costs, the Secretary said.

The budget approved this year by the General Assembly permits only a 13 percent growth in the Medicaid program over the next two years, compared with the 22 percent expected if current trends were allowed to continue, Stumbo said.

A one-year moratorium on nursing home construction is being imposed, he added, since already some 3000 more beds have been licensed than are needed. Stumbo attributed the excess to speculation on the part of some nursing home builders more interested in turning a quick profit than in providing health care.

Dr. Gangadar Maddiwar, president of the Medical Society, presided at the meeting.

## \$4 Million-Plus OK'd for Water

### Court House Happenings

#### MARRIAGE LICENSES

Ronald Frasure, Jr., 20, of Blue River, and Kimberly Little, 19, of Price; Claude Hargis Mullins, 40, of Wheelwright, and Olive Mosley, 36, of East McDowell; James Douglas Dials, 28, and Sandra Lynn Ward, 18, both of Mt. Sterling, Ohio.

#### SUITS FILED

Belinda Slone vs. Sidney Triplett; Carol Spradlin vs. Tommy Dean Spradlin; Elsie Faye Hall vs. Marvin Stratton; Oma Johnson vs. Warren Risner dba; Jessie May Coleman vs. David Ross Coleman; Sandy Shell vs. Freddie Julian Shell; Juanita Graner vs. William Graner; U.S. Life Credit Corp. vs. Raymond W. Allen and Bonnie Allen; Jimmy Edward Gillespie vs. Teresa Mae Cupps Gillespie; Jimmy Perry vs. Anna Mae Perry; Homer Spears and Margie Spears; Floyd Holbrook et al vs. Clyde Wicker et al; Patricia Fields vs. Thomas F.D.R. Fields.

## Contract Seen Late This Year On Big Project

With the signing by Mayor Harold Cooley of a "letter of conditions," and assurances by the Farmers Home Administration of funding approval, work contracts on the multi-million-dollar Prestonsburg Water System expansion and improvement program affecting a sizeable section of the county may be awarded late this year.

This statement was made by Bill H. Howard, superintendent of the water system, after a conference between city officials and Vernon Brown, local representative of FmHA.

The conditions approved by the city and transmitted to FmHA provide this funding for the giant project:

A \$1,700,000 loan from FmHA, and grants of \$1,000,000 from the Economic Development Administration (EDA), \$1,000,000 from the Appalachian Regional Commission (ARC) and \$500,000 from the Housing and Urban Development Administration (HUD).

This total of \$4,200,000 is believed to be sufficient to meet the cost of the project, planning for which was begun seven years ago by Howard K. Bell, Engineers, of Lexington.

The Floyd project is a phase of a comprehensive water and sewer plan developed for the multi-county Big Sandy Area Development District. Sewers are not involved, however, in the immediate construction plans here.

The project was described by Howard as beginning here with the doubling to three million gallons per day the capacity of the Prestonsburg system, extension of a 12-inch main to the site of the existing 150,000 gallon tank on the hillside overlooking Prestonsburg and its replacement with a 500,000-gallon reservoir.

Line extension will begin near the Columbia Gas installation, approximately four miles south of here, cross the Big Sandy at Sand Branch, follow the road through Emma bottom and along the railroad right-of-way through Dwaile with an 8 or 10-inch line into New Allen, in the

(See Story No. 2, Page 4)

## Prisoners Face Added Charges After Attack

Two prisoners face added charges following an altercation with Deputy Jailer Charles Clark at the county jail here last week. As a result of the incident, Rodney Blackburn, 21, was charged with attempting to escape custody and Gary Dale, 22, with assault.

Clark said he was called by Blackburn to the cellblock area about 3 p.m. Tuesday. Blackburn "took a swing" at him, the jailer said, and then Dale allegedly joined in, striking the turnkey and another prisoner, Tivis "Bo" Neeley, with a length of water pipe.

Blackburn appeared bent on escape through the open cellblock door but was successfully restrained, according to Clark. The pipe allegedly used in the fracas had been pulled from a shower, where it served as a curtain rod, he explained.

(See Story No. 3, Page 4)

### Only a President Involved...

## Interest Lacking as Tuesday Date for Balloting Approaches

Offices of no less importance than President of the United States, U.S. Senator, U.S. Representative and justice of the Kentucky Supreme Court are at issue in next Tuesday's primary election—but Floyd county's interest in what happens at the polls was probably never lower.

President Carter and Ronald Reagan both have big leads in delegate strength from primaries in other states, and neither has made a strong effort in Kentucky. Both are considered certain winners in Kentucky over their main rivals, Edward M. Kennedy and George Bush.

Wendell H. Ford, Democratic candidate for reelection to the Senate seat, has only token opposition from Flora Templeton Stuart. Six Republicans are seeking the Senatorial nomination, but little interest in that contest is apparent. The G.O.P. candidates are Jackson M. Andrews, Mary Louise Foust, Tommy Klein, Dr. Jay Yale Lubkin, Granville Thomas and DeSota Vaught.

Veteran Congressman Carl D. Perkins occupies an enviable spot. He is opposed in the primary only by Ray Adkins, of Whitesburg, who is best-known for his losing effort to get himself identified on the ballot as Ray "I am a Democrat" Adkins. And for the November election Perkins will be without opposition.

Candidates on the non-partisan Judicial Ballot for justice of the Supreme Court from the Seventh district are Cordell H. Martin, of Hindman, James B. Stephenson, of Pikeville, and Robert J. Greene, of Paintsville. The nomination is considered tantamount to election, since the only November opposition that could develop would be via write-in votes.

County Clerk C. "Ollie" Robinson pointed out this week that voters who have registered as Independents will be eligible to vote next Thursday only in the non-partisan Supreme Court race.

## Officers To Return Two from Florida On Robbery Writ

Sheriff's deputies were expected to leave today (Wednesday) for Florida to return to this county two men whom State Detective Danny Stumbo has named in a warrant charging them with the May 11 robbery of the Kitten Truck Stop here.

The detective's warrant accuses Kenneth and Danny Mullins of first degree robbery, alleging that they took from the station operator \$450.

The two men reportedly have signed waiver of extradition. It was not explained how they became detained in Florida.

At the time of the robbery it was said that a gunman flourishing a shotgun held up the station attendant.



DR. MARY HALL, chief of medical staff of McDowell Appalachian Regional hospital, examines a voluntary "victim" as part of a disaster drill staged recently by the hospital, Left Beaver Rescue Squad and other area emergency organizations. (See story inside).



**Teacher of the Year**



The students of Prestonsburg High School have elected Mrs. Jo Ann Johnson the first Teacher of the Year. Every student in the school was given an opportunity to vote. This election originated from and was sponsored by the Journalism Department.

Mrs. Johnson has taught eight years at Prestonsburg High School. She is the wife of Ronald Johnson, of Prestonsburg, and the daughter of Mr. and Mrs. Keen Setser, of Allen.

The votes were based on the teacher's personality, effectiveness as a teacher, and ability to teach with a concerned attitude.

David Lafferty, journalism student and founder of this award presented Mrs. Johnson a plaque and a certificate for a dinner at the May Lodge.

**BETSY LAYNE COMMUNITY NEWS**

Henry Adkins has returned to the Methodist Hospital, Pikeville, after spending a few days at home.

Margie Lynch, her daughters, Ruby, Brenda and Lisa, and her son, Thomas, visited her husband, Arvid Lynch, who is a patient in the VA Hospital in Huntington, W. Va., and reported his condition has improved.

Bev Blankenship is a patient in the Methodist Hospital of Pikeville. We had reports he has undergone surgery.

Lacy Barbb is ill at her home.

Earl Brooks will undergo further surgery at the Methodist Hospital of Pikeville where he has been a patient for several weeks.

Sam Lee Crum is at home and will return soon to the VA Hospital in Nashville, Tenn. for surgery.

Mikie Kimmel celebrated his sixth birthday Saturday with a party given by his parents, Mr. and Mrs. Charles M. Kimmel. He received many gifts.

The Betsy Layne band with its sponsor, Billie Jean Osborne, will hold a spring concert Tuesday night at the Betsy Layne gym.

Due to bad weather, the Betsy Layne Methodist Women were unable to hold their rummage sale last Saturday. A new date will be set later.

Mr. and Mrs. Beckham Caldwell celebrated their 25th wedding anniversary Tuesday, May 20.

Citizens of Betsy Layne were saddened to learn of Basil Hamilton being a patient of the Methodist Hospital of Pikeville, suffering a stroke.

Mr. and Mrs. B.C. Caldwell have returned from Delbarton, W. Va., where they spent a few days with their son, Howard Branham, and family.

Natasha Wallen, infant daughter of Mr.

and Mrs. Edward Wallen is reported doing nicely after heart surgery at the U.K. Medical Center and is able to be home.

Among those we know of who celebrated birthdays recently are Andy Sas, Russell M. Frazier, Pauline T. Jones, Mikie Kimmel, Claudene Johns.

Ben Branham, father of Rev. James Branham, is a patient at the Pikeville Methodist Hospital.

Reuben Hall has been moved from the VA Hospital, Lexington, to the Riverview Manor Nursing Home of Prestonsburg where his family can spend more time with him.

Bee Layne is a patient at the Methodist Hospital, Pikeville.

Mr. and Mrs. Dave Von Lynch, of Wyodotte, Mich., are visiting his parents, Mr. and Mrs. W.M. Lynch, for a few days.

Citizens of Betsy Layne remember in prayers the sick and needy of our community. Those known at this time are Bee Layne, Basil Hamilton, Reuben Hall, Earl Brooks, Bev Blankenship, Lacy Barbb, Henry Adkins, Ben Branham, Georgia Lewis, Natasha Wallen, Arvid Lynch, Sam Lee Crum, Roxie Hall, Delsie Layne, Marie Dotson, Elijah Collins, Maude Colegrove, Margaret Boyd, Myra Amburgy, Ballard Cecil, Fannie Steele, Myrtle Howard, E.W. Hurley, Sally and Burt Bush, Otis Foley, Mamie Stanfield, Mae and Lee Cecil, Ike Caldwell, and Mary Green.

**Observes 92nd Birthday**



Wiley Jones, of Estill, observed his 92nd birthday, May 4, and his first great-great-granddaughter, Katrina Renee Moore, also celebrated her first birthday on the same day.

**SUMMER BIBLE SCHOOL SCHEDULED**

Summer Bible schools on the theme of "Christian Family" will be sponsored by the Floyd County Catholic Parish on Campbranch of Tram, June 9-20, from 2 p.m. to 4 p.m. and at Saint Juliana Church in Martin, June 16-27, from 10 a.m. to 1 p.m. The co-ordinator is Sister John Martin Herzog, C.D.P. (phone 285-3960).

**Hanes**  
UNDERWEAR  
**Father & Son Sale!**  
**FREE BRIEF or BOXER**

Cox's of Prestonsburg  
Court Street  
Phone 886-9421

by mail when you buy any 3 of Hanes® basic lightweight men's or boys' underwear. Includes 100% cotton, Comfort Blend and Regular or Gripper boxers.  
Hurry! Offer only lasts until June 14, 1980. Limit: One free men's garment and one free boys' garment per household.

# CASH PAID FOR ALUMINUM CANS

**ONE OF THE LARGEST ALUMINUM COMPANIES IN THE WORLD, IN CONJUNCTION WITH A LOCAL FIRM, WILL BE OPENING AN ALUMINUM RECYCLING CENTER IN THE TRI-STATE AREA IN MID-JUNE.**

The center will provide a **MOBILE PICK-UP SERVICE** on a weekly basis in the following communities near you:

- Prestonsburg, Allen, Martin, Garrett, Hindman, Hazard, McDowell, Wheelwright, Harold, Pikeville, Jenkins, Paintsville, Louisa, Inez, Salyersville, West Liberty, Stanton, Jackson, Ashland, Huntington, W. Va., Ironton, Ohio, Norton, Va., Williamson, W. Va., Elkhorn City, Whitesburg, Fort Gay, Kermit, Logan, Wise, Va., Neon Jct., Haysi, Grundy, Phelps, Warfield and Belfry.

The cans will be weighed at the mobile pick-up site and **TOP DOLLAR** will be paid **ON THE SPOT, IN CASH**, on a per pound basis.

An average pick-up truck load of unflattened aluminum is currently bringing anywhere from

## \$25 To \$125

**SAVE YOUR GASOLINE DOLLARS—WAIT FOR OUR PICKUP IN YOUR TOWN**  
**ALUMINUM CANS ARE CASH**  
**START COLLECTING YOUR CANS TODAY**

**WATCH THIS SPOT IN NEXT WEEK'S PAPER FOR THE EXACT LOCATION OF THE MOBILE PICK-UP UNIT IN YOUR COMMUNITY**

**HOW TO RECOGNIZE AN ALL ALUMINUM CAN:**

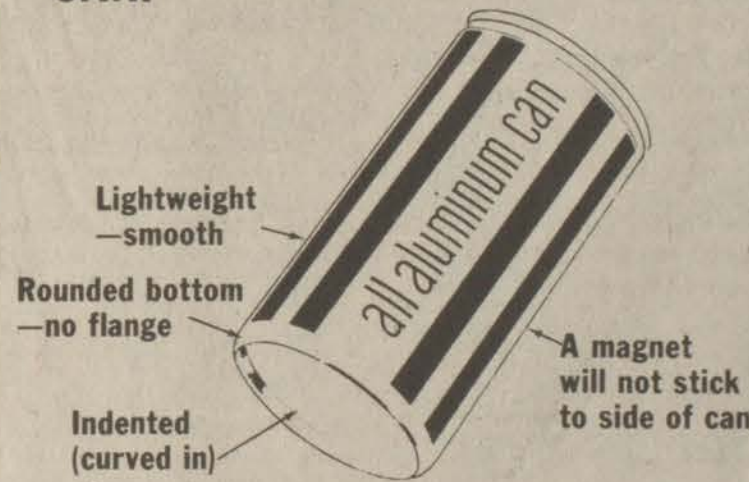

**Ideas on where to find aluminum cans!**

- 1) along highways
- 2) city, county and state parks
- 3) service stations
- 4) clubs
- 5) restaurants
- 6) homes
- 7) golf courses
- 8) civic organization functions (picnics or outings)
- 9) public swimming pools
- 10) trash dumps.

Please keep your cans free of mud and other debris.

Help clean up your environment and earn cash at the same time.

Start a collection drive to raise money for your Religious, Civic or Educational organization NOW.

**New Subscription Rates Per Year**

In Floyd County, \$6.75  
Elsewhere in Kentucky, \$8.  
Outside Kentucky, \$10.

Please note expiration date opposite your name on wrapper or on your copy of The Times. Because of increased mailing costs, notices of subscription expiration are no longer mailed to subscribers.

**IN APPRECIATION**

The family of Ernest Branham wishes to thank all who helped in any way upon the sickness and passing of our husband and father. Thanks for food, floral offerings, friends who visited at our home, for the prayers and many cards. Thanks to the ministers, Revs. Bill Campbell, Ken Lemaster, Charles Elswick and Gordon Fitch for their comforting words, to the singers, Rita, Shirley and Judy Davis, to Dr. Adams and the nurses at Highlands Regional Medical Hospital, and to the Floyd Funeral Home.  
WIFE, OPAL, CHILDREN, CLIFFORD, BETTY LOU, AND SHARON GAY

**CELEBRATE BIRTHDAYS**

Melinda, 3, and Amanda Wallen, 2, celebrated their birthdays May 15 and 16. They are the daughters of Shannon and Lorna Wallen, of Garrett.

## THE LIVING PLACE

**RESIDENTIAL LISTINGS: CREEKSIDE COMMUNITY**

A new residential community with a peaceful setting and all city conveniences

Ranch type with traditional stylings, 3 bedrooms, 2 baths, family room with fireplace, living room, dining room, completely built-in kitchen, fully carpeted with 2-car garage. **READY FOR IMMEDIATE OCCUPANCY!**

Ranch style with natural wood siding and contemporary designing, 3 bedrooms, 2 baths, family room, living room with fireplace, dining room, completely built-in kitchen, fully carpeted with 2-car garage. **READY FOR IMMEDIATE OCCUPANCY!**

Ranch style with natural wood siding and contemporary designing, 3 bedrooms, 2 baths, family room with Buck Stove, living room, dining room, completely built-in kitchen, fully carpeted with large covered patio and 2-car garage. **READY FOR IMMEDIATE OCCUPANCY!**

Building Lots—Readily available! Various sizes—all with city water. Located 3 miles up Abbott Road in Creekside Community.

**LEE-WAL MANOR**

A unique residential community in exclusive Mays Branch—Now developing!

Rustic contemporary 2-story house with barn board siding & brick, 3 bedrooms, 2 1/2 baths, living room, dining room, completely built-in kitchen with GE appliances, large family room with fireplace, utility area & 2-car garage. Located on large lot in Lee-Wal Manor with complete privacy. **READY FOR IMMEDIATE OCCUPANCY!**

Building Lots now available! All very private and secluded with terrain left as natural as possible. Some wooded lots suitable for A-Frames or Round Houses.

**ALL BRUNCY HOMES QUALIFY FOR FLOYD COUNTY HOUSING BOND**

Mortgage Money at 8.8 percent interest rate for qualified buyers

**MAKE YOUR NEW HOME A BRUNCY BUILT!**

Bruce Spradlin, Owner 886-3405 Day or Night



**BRUNCY ENTERPRISES**  
PRESTONSBURG, KY



# GOING OUT OF BUSINESS SALE

EVERYTHING MUST GO!

EVERYTHING HALF-PRICE AND UNDER!

ALL SALES CASH AND FINAL!

## GOEBEL'S DISCOUNT STORE

886-8678  
PRESTONSBURG

### To Observe 15th Anniversary Sunday

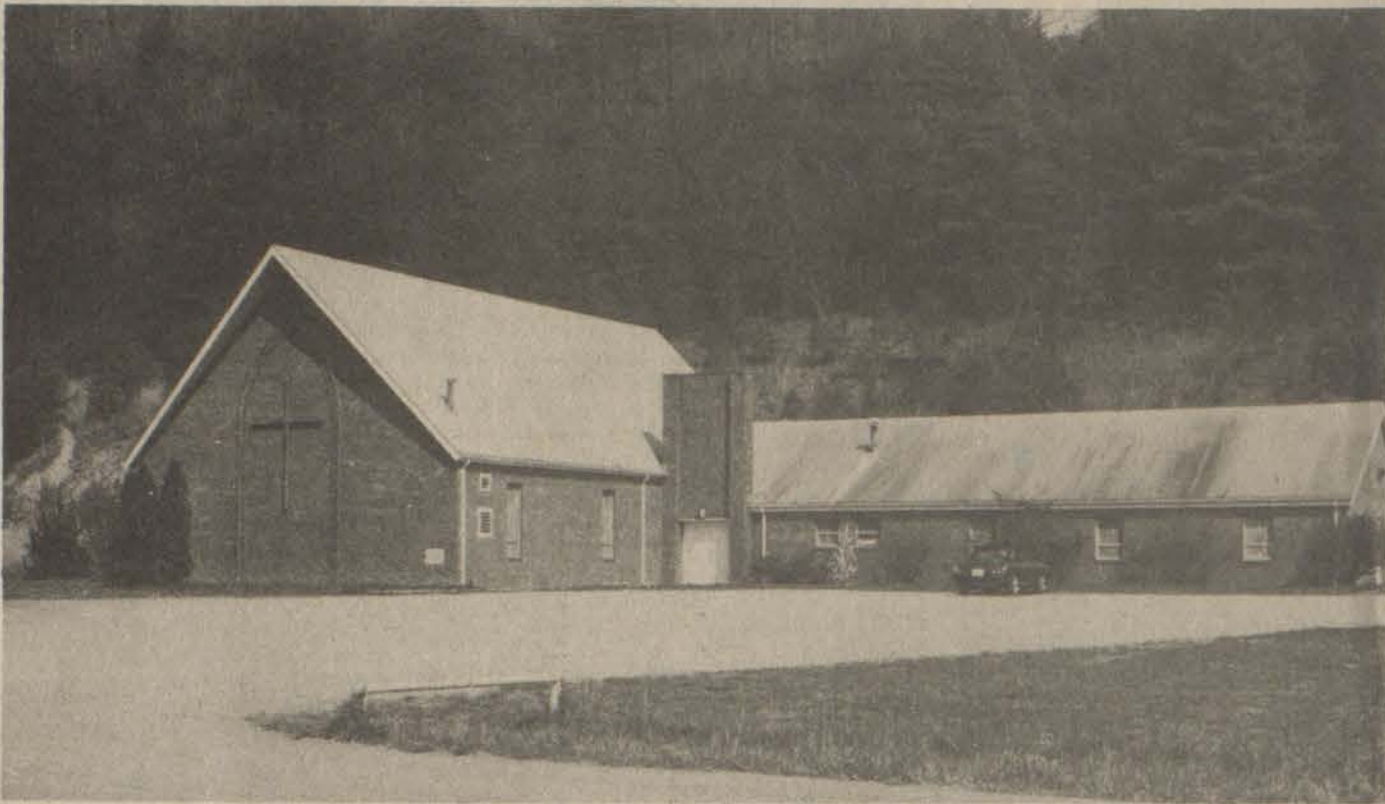

The First Presbyterian Church here was completed and dedicated June 5, 1966. The pastor at that time was the Rev. Thomas W. Chisholm.



Picture at right appeared in the Floyd County Times on June 3, 1965 at the time of the ground-breaking ceremonies for the First Presbyterian Church. Left to right are the late Dr. George P. Archer, mayor of Prestonsburg, Lon Rogers, of Pikeville, Mrs. Frank H. Layne, Mrs. E.R. Burke, the late W.V. Bunting, the late Mrs. Ruth Sowards, James E. Goble, Edford Clark, Rainley White, and the late Mrs. May Ford Hyden.

The First Presbyterian Church of Prestonsburg will observe next Sunday the 15th anniversary of the ground-breaking for its present sanctuary by recognizing final payment of the mortgage monies borrowed to pay for its construction.

Ground was broken for the new church on May 23, 1965 and the new sanctuary on U.S. 23 at the north end of town was completed and dedicated June 5, 1966.

To celebrate complete payment of the church debt and 15 years in the new location, the congregation will be scheduling special observances during the coming year on the theme, "Renewal and Outreach."

Next Sunday, which is observed in the church calendar as Pentecost Sunday, the birthday of the church, the history of the new building will be remembered and the anniversary celebrated. New hymnbooks will be dedicated, many in memory of members and friends of the congregation. A mortgage-burning ceremony and fellowship time will follow the morning service at 11:15 a.m. Friends from the church and community are invited to share in this celebration by the church and its pastor, the Rev. Timothy Jessen.

### KET Cuts Back Saturday Hours

KET last week announced reduced broadcast hours for the summer in the face of budget cutbacks and personnel shortages at several KET transmitter sites.

Immediately affected is KET's Saturday schedule. On June 21, the statewide television network will begin broadcasting at 5 p.m. (ET) instead of the usual 12 noon sign-on.

According to Associate Executive Director for Broadcasting Sandy Welch, KET, hit hard by the spiraling costs of doing business in inflationary times, has been looking for ways to reduce operating costs.

Recent personnel shortages at several of KET's 15 transmitter sites have served to worsen the situation.

Welch characterized the KET decision as drastic, but necessary. "It's always difficult and painful to cut broadcast hours," Welch said, "but we tried to look for areas that would be least disruptive to our schedule."

Under the new plan, some KET programs which originally aired Saturday mornings and afternoons move to a later time period, while still others have been completed or discontinued.

Beginning June 21, "Personal Time Management," a course on personal and professional time, will air Saturdays at 5 p.m. (ET). "Market to Market," an agricultural and economic report to Kentucky farmers, will follow at 5:30 p.m. "New Shapes: Education," a discussion of developments in Kentucky education, can be seen at 6 p.m.

Several TV courses offered for college credit which were part of the Saturday schedule last spring have completed their broadcast cycle and are expected to return in the fall.

Saturday musical specials and repeat programs from a current broadcast of "GED," the KET-produced series designed to prepare adults to obtain their high school equivalency diplomas, will be discontinued for the summer.

KET will continue to air "GED" on Tuesdays and Thursdays at 6:30 p.m. (ET).

## Fish & More<sup>®</sup>

### Special \$1.99

Thru May 31



- Crispy Fish
- Fresh Cole Slaw
- Crunchy Hushpuppies
- Golden Fries

© 1980 Long John Silver's, Inc. All rights reserved.

## Long John Silver's<sup>®</sup>

SEAFOOD SHOPPES

Good only at:

### U.S. Highway 23 North

5-7, 14, 21

for the family, now at...  
**Pick 'n Pay Shoes**



**1/3 off and more!**

- a. Men's and women's comfortable new summer thong sandal. **3.00**
- b. Women's wood bottom exercise sandal. Reg. \$5.97 **4.00**  
Child's sizes 9-3. Reg. \$3.97 **3.00**
- c. Children's Star Trek<sup>®</sup> & Mark<sup>®</sup> 3-D reflector slides. Sizes S-M-L. Reg. \$2.97 **2.00**

Canvas tote bags... **4.50**

**Open Memorial Day.**

U.S. 23 North  
Near Sears Prestonsburg

Open Daily 9 a.m. to 9 p.m.  
Open Sunday 1 to 6 p.m.

Sale prices good thru Memorial Day. Master Charge or Visa. Open evenings and Sunday 1-6 p.m.

### Miriam Rebekah Lodge Entertains Visiting Officials

Miriam Rebekah Lodge No. 31 met in special session May 16 to entertain visiting Grand Lodge officers. Hope Whitten, noble grand, officiated. Mrs. Marie Ayres, of Owenton, president of the Kentucky Rebekah Assembly, was making her official visit, accompanied by Mrs. Josephine Henderson, also of Owenton, Assembly chaplain, and Mrs. Frances Fraley, of Inez, deputy sheriff of District 4. State officers, who also are members of Miriam Lodge, were Bill H. Howard, grand master of Kentucky Odd Fellows, and John N. Burchett, grand marshal, who were accompanied by Leven Burchett and Mabel Jean Lemaster, past president of the Kentucky Rebekah Assembly.

Dinner was served in the lodge dining room, and the decorations were emblematic of the president's program. Gifts were presented to the visiting officials, and several members participated in the secret work of the order and were rewarded with a small identification card bearing the likeness of the Assembly president.

On behalf of the lodge, Mrs. Theckley Short presented Grand Master Howard a monetary gift, and his family was recognized at the meeting.

President Ayres presented her program for the year, which includes dedication to the effort to promote Rebekah beliefs and virtues at all times, everywhere, for a more peaceful world and a better mankind.

More than 36,000 American communities now depend entirely on trucks for delivery of goods and services.

# Sew and Save

## 2 YARDS FOR \$1.00



**Cox's of Prestonsburg**

**COURT ST. 886-9421**

**STORE HOURS**  
Mon., Tues., Wed., Thurs., & Sat. 9 a.m. to 5 p.m.  
Friday, 9 a.m. to 6 p.m.

Choose from over 700 yards of assorted material in solids and prints

WE ACCEPT master charge THE INTERBANK CARD

VISA

Cox's CHARGE



# The Floyd County Times

Published Every Wednesday by

Prestonsburg Publishing Company

NORMAN ALLEN Editor

Subscription Rates Per Year: Entered as second class matter June 18, 1927, at the postoffice at Prestonsburg, Kentucky, under the act of March 3, 1879.

## It's Public Education's Next Move

The court decision holding that church-related schools are not subject to state accreditation was received by us with mixed emotions.

On the one hand, we are pleased that these schools are not to be subjected to the same deadening educational formula that has meant a steady deterioration over the years for the public school process. It is gratifying to know, for example, that some of the common schools' unfortunate ventures into the teaching of mathematics and sex education and their failure with the basics will not be forced on religion-oriented schools.

We think that public education has failed in what might be called its "Age of Reason" concept of education—exclusion of the teaching of morals and the basis of all good citizenship, placing instead undue emphasis on the materialistic in thinking and mores.

On the other hand, we recognize the true greatness of the public school system, a vital part of the American dream that education, or its rudiments, shall be available to every child. That mark of greatness, incidentally, is one of its weaknesses: the dullard, the brilliant, the plodder, the quick-to-learn, the disciplined and the undisciplined, are all tossed into the "melting pot" that is the schoolroom. And chaos results. That situation, plus laws that cripple the efforts of good, dedicated teachers to discipline their charges, to teach them as they know they should be taught, is in great degree responsible for the lack of respect the common schools suffer in all parts of America.

These church schools have contributed greatly to education. Their students do not belong to the switchblade set, they are subject to discipline, and they come to like it. They get back to the basics in learning, thinking and behaving.

It's public education's next move. It must convince parents that their children can find in the common schools educational opportunity that approaches what is offered by church-related schools. If they can do that, few parents will be inclined to pay the common school tax and yet go to the added expense of paying tuition for their youngsters at private schools.

--- 1 ---

(Continued from Page One)

**JOKE?**  
The fellows in the back room (that's not where they play poker, they put together a newspaper back there) insist that if I print this joke I'll have the populace in stitches. I haven't popped a button or sprung a stay after listening to it three times, but against my better judgement I recount it here, aware that posterity may a hundred years hence rise up and call me accursed. It runs to this effect:

There was this ventriloquist who decided for reasons best known to himself to turn psychic. He let it be known that he was having truck with the spirit world and could bring back the voices of the long-departed.

This brought to him a distraught husband whose wife had recently died and who expressed a longing to hear her voice again. "I'll give you \$100 if you can bring my wife's voice back," he told the self-styled medium.

The ventriloquist pondered the situation for a moment, then gave answer: "Make it \$150 and I'll do it while I'm drinking a glass of water."

**THIRTY YEARS AGO**  
Glancing through our old files, I see that this month, 30 years ago, Prestonsburg was planning the Sesquicentennial and somebody had the bright idea that all men must grow beards—that, or buy a "shaving permit" for \$1.

Some of the beards that resulted were the talk of the town in those days of clean shaves and narrow escapes. This column recorded the reaction of the wimpen-folks to their husbands participation in the stunt. Quoth one: "It's O.K. by me for some other woman's husband to look like a minor prophet, but not for mine."

Another who was said to have had visions of her hubby growing a handlebar mustache, was quoted as saying:

"I, my friend," she declared in tones such as General Grant might have enjoyed in declaring that he had pretty firm intentions of fighting it out along these lines if it took all summer, "have just this to say: Grow your beard, and nurse it, but just remember—no shave for you, no bath for me."

## GRETHEL NEWS

**MOTHER-DAUGHTER TEA**  
A mother-daughter tea was held at the Grethel Baptist Church apartment, home of Pastor and Mrs. Donald Crisp, May 16, from 6:30 to 8 p.m. Twenty-eight were present and the special speaker was Mrs. Lois Clark, wife of Pastor Reavis Clark, of Cornettsville, Ky. She used the visualized Bible story of Ruth and admonished each mother to live a godly life before her children.

Miss Rebecca Clark and Miss Teresa Pace, of Cornettsville, sang several gospel songs and led the group in a sing-along.

The program also included opening prayer by Mrs. Ruth Spence, of Frenchburg, and poems read were "Mother, by Mrs. Christine Crisp; "A Tribute to Mother," by Mrs. Arietta Hall; "Mother's Day," by Mrs. Wanda Frasure, and "Mother's Prayer," by Mrs. Eileen Martin.

--- 2 ---

(Continued from Page One)

vicinity of the bus station building and from there follow the US 23 right-of-way all the way to Mare Creek.

The new 8-10-inch line will connect with the Sandy Valley Water District line at a point approximately 1000 feet south of Blackburn's Nursery at the mouth of Mare Creek.

The Sandy Valley District line with which connection is made near Mare Creek carries water from the Pikeville city system, and the new connection could in emergency make possible the pumping of water from Prestonsburg into Pikeville, Mr. Howard said. To the north, the Prestonsburg system lacks less than two miles of conjunction with the Paintsville system, but this connection is not a part of the present project. Planners have looked ahead to a hookup of all three systems to meet any emergency needs by any of the three.

The increased water supply will be adequate for domestic needs of all southern Floyd county, Howard says. That includes the new Little Paint-Abbott Creek system and the Water Gap-Bull creek system which is expected to be in operation within the next two to three months.

--- 4 ---

(Continued from Page One)

required for completion of the county's application to HUD for public housing units here, but Roberts said the Right Beaver area had been overlooked in seeking housing sites in this county.

Miss May said sites in that section were being actively sought out, but that those proposed so far presented engineering problems that would make them unattractive to HUD as housing sites.

Doug Marshall, of Hueysville, was appointed by the court to the Beaver-Elkhorn Water District Commission, filling the vacancy left by the recent retirement of J.C. "Crit" Wells. County Planner Dick Leslie was named to the Floyd County Planning Commission, replacing E. B. May, who resigned recently.

Bids will be asked for construction of the swimming pool at the Henry Stumbo Memorial Park. Previous bids had been rejected as too high, but modifications have since been made to the construction plan, Judge Wells explained.

## Letters To the Editor

### Appreciates Teachers

May 24 is National Teachers' Day. I want to express my appreciation and gratitude for the entire faculty at Betsy Layne High School. Our high school faculty consists of 29 excellent teachers. I'd like to take time now to thank them for all the encouragement and help they've given me.

The 24th is the teachers' special day, and I want to wish all teachers a very happy one.

ANGIE STEVENS  
Freshman student,  
Betsy Layne High School

# Our Yesterdays

(Items taken from The Floyd County Times, 10, 20, 30 and 40 years ago)

## Ten Years Ago

(May 21, 1970)

The Island Creek Coal Company, largest coal producer in the county, last Friday cut back production, eliminating work at 7 of the 10 sections operating in its Wheelwright-Price complex and laying off 330 employees—members of the United Mine Workers of America... Sheriff Frank Leslie and four of his deputies constituted a boarding party Saturday afternoon when they took to boat to reach another craft in Dewey Lake for which they had a search warrant... McDowell high school will represent Floyd county in the regional basketball tournament at Morehead, Thursday... Born: to Mr. and Mrs. Terry D. Bentley, of Hite, a daughter; to Mr. and Mrs. Jack D. Hall, of Minnie, a daughter; to Mr. and Mrs. Milford Stone, of Mousie, a daughter; to Mr. and Mrs. Joe Hall, Jr., of Grethel, a son; to Mr. and Mrs. Joe Webb, of Wheelwright, a son; to Mr. and Mrs. Joseph Stegall, of Hi Hat, a daughter... There died: John Dennis Sturgill, 33, Hindman native who, at one time, was associated with the Floyd County Health Department, last Thursday night in an apartment fire in Lexington; Mrs. Mary Wallen Short, 72, of Prestonsburg, last Wednesday at Prestonsburg General hospital; Mrs. Belle Kiser, 69, of Pikeville, formerly of Martin, last Thursday at Bowling Fork, Ky.; Tom Harris Allen, 66, of Prestonsburg, Friday at Prestonsburg General hospital; Mrs. Susie M. Ballew, 65, of Wheelwright, last Thursday in a Harlan hospital; Arthur Wiley, 87, of Garrett, Monday at McDowell Appalachian Regional hospital; Eugene Bowens, 58, of Hippo, Saturday at Paintsville; Andrew Wercech, 80, of Halo, a native of Russia, last Wednesday at the McDowell Appalachian Regional hospital.

## Twenty Years Ago

(May 26, 1960)

Floyd county may have within the past ten years had the heaviest population loss in Kentucky, preliminary figures from the 1960 census indicate. The population in 1950 was 53,500 as compared to 41,483 at which it now stands... Contents of Scott's Music Shop were destroyed or ruined by fire here. The loss was estimated at between \$35,000 and \$40,000... Floyd county high schools will graduate 511 seniors beginning this week and extending through June 10. Prestonsburg high school leads with 142 to receive diplomas. Wheelwright is second with 81 seniors... Based on normal usage the 7,330 passenger cars in Floyd county, as reported for early 1959, are now costing local residents approximately \$8,789,000 a year... Eastern Kentucky has lost its fight in the House to get approval for funds with which to start construction of the Fishtap dam in Pike county, but hope remains for favorable action in the Senate... Born: to Mr. and Mrs. French Campbell, of Banner, a daughter, Gina Denise, on May 7... There died: Bill Crum, 35, of West Prestonsburg, near Scottsboro, Ind. in a car wreck; Charlie Patrick, Garrett, 69, the result of being beaten with a 2x4 in a \$20 robbery; Jordan W. Mooré, 54, of Printer, at his home; John Henry Roberts, 56, of Prestonsburg, at his apartment; Wilburn Jones, 82, of Bevinville, at his home; Mrs. Mickey Owsley Halbert, 78, of Martin, at the Pikeville Methodist hospital; Columbus Jackson, 99, formerly of McDowell, at the home of a son, in Springfield, O.; Mrs. Celia Robinson, 78, of Boldman, at her home; Mrs. Myrtle Brown, 47, former Prestonsburg resident, at home at Ypsilanti, Mich.; Mrs. Elizabeth Sparks, sister of Floyd woman, at her home at Paintsville; Neise Harvey, 80, of Hunter, at home; Tommy Blackburn, 70, of Endicott, at home.

## Thirty Years Ago

(May 25, 1950)

The town of Martin is a fourth class city, made so by the General Assembly, and the courts cannot upset the Assembly's act, was the ruling of Assistant Attorney General Walter C. Herdman last week... Contracts valued at \$1,737,813 and providing for 205 miles of state and federal-aid highway improvement, including the Northern-David road in this county, were awarded by the Department of Highways last Thursday... Orders of the Prestonsburg City Council, duly prescribed by a legally adopted resolution, as a move to whip up interest in the upcoming Floyd County Sesquicentennial celebration, decrees that adult male residents of Prestonsburg should grow beards, or else purchase proper permits allowing them to shave... Sam J. Owsley, who left Johns Creek by steamboat on Nov. 5, 1881, (69 years ago), for Abilene, Texas, returned this week to find the Big Sandy valley sans its steamboats and fighting vainly for their restoration as a major means of transportation... There died: Robert Clinton Dingus, 52, Friday at his home near Martin; Mrs. Maggie Sanders, 48, Floyd county native, Monday at her home in Pike county; Mrs. Sylvia Hall Hatfield, 69, last Wednesday at the home of a daughter at Hi Hat; Wilce Newsome, 72, of McDowell, Sunday at Our Lady of the Way hospital, Martin; John Emerick, 72, father of Mrs. Frank Layne, of Prestonsburg, last Wednesday at his home in Philadelphia, Pennsylvania.

## Forty Years Ago

(May 21, 1940)

Speaking before the juvenile committee of the Louisville Kiwanis Club last Friday, ex-judge John W. Caudill, Prestonsburg told the group probation has failed. "At least 75 per cent of youngsters sent to reform schools are back before me again. Idle minds in Floyd county are breeding places for crime, and elders are likely more to blame than youth," he said... Big Sandy lock and dam proponents view with increased enthusiasm the valley's chance of winning the fight for a canalization system which will give this section water transportation to market for coal and other products... Civil cases of the Floyd circuit court from 1808 to the present are being indexed as the result of a Works Progress Administration project sponsored by the Floyd fiscal court. Twelve persons are employed and the work is being supervised by W.C. Parsley, of Prestonsburg... There died: Malcolm Stanely, 52, at his home near Prestonsburg; Mrs. Mintie Burchett Ward, 79, at her home at Banner; Mrs. Laura Daniels White, of Garrett. She was 60 years old; Tom Skeans, 67, of West Prestonsburg, at the Beaver Valley hospital at Martin; Albert B. Caudill, 37, of Dema, at the Stumbo Memorial hospital, Lackey.

## Rabies Clinics Schedule

The Floyd County Health Department will sponsor its annual anti-rabies clinics, beginning Tuesday, June 3, and continuing through Friday, June 6. The schedule follows:

**TUESDAY, JUNE 3**  
8:30 a.m., Heck's parking lot, Prestonsburg; 8:45 a.m., Burchett Trailer Park, Auxier road; 9 a.m., Auxier Grade School; 9:45 a.m., East Point Post Office; 10 a.m., W.L. Baldrige Store, Little Paint; 10:30 a.m., C. & O. Depot, West Prestonsburg; 11:15 a.m., State Road Fork; 11:45 a.m., Prestonsburg IGA No. 1; 12:30 p.m., Nelson's Grocery, Town Branch; 1:15 p.m., Methodist Church, Water Gap; 1:40 p.m., Goble-Roberts Addition; 2:10 p.m., Maloney's Store, Lancer; 2:40 p.m., Whitaker's Grocery, Lake road; 3 p.m., Porter Bait Shop, Emma; 3:30 p.m., Floyd County Health Dept.

**WEDNESDAY, JUNE 4**  
8:30 a.m., Weddington's Grocery, Emma; 9:05 a.m., Bill Woods' Grocery, Allen; 9:25 a.m., Dwale Post Office; 9:55 a.m., Allen Grade School; 10:15 a.m., Bus Station; 10:35 a.m., Banner Post Office; 11 a.m., Hammond's Grocery, Ivel; 11:30 a.m., Stanville Post Office; 11:50 a.m., Betsy Layne Post Office; 12:45 p.m., Harold Grade School; 1:30 p.m., Robert's Grocery, Toler Creek; 2:15 p.m., Akers Grocery, Amba; 2:45 p.m., Newman's Grocery, mouth of Branham's Creek; 3:15 p.m., John M. Stumbo School, Grethel; 4 p.m., Kidd's Grocery, Honaker; 4:30 p.m., Dana Post Office.

**THURSDAY, JUNE 5**  
8:30 a.m., Wayland Post Office; 9:05 a.m., Estill Market; 9:25 a.m., Lackey Post Office; 9:45 a.m., Bob Campbell Grocery, Stone Coal (Garrett); 10:15 a.m., Garrett Post Office; 10:50 a.m., Duff's Grocery (mouth of Salt Lick); 11:15 a.m., Hueysville Post Office; 11:30 a.m., Right Beaver Food Market; 12 noon, Eastern Post Office; 12:30 p.m., Marcella's Kountry Kitchen, Langley; 1 p.m., Maytown Grade School; 2 p.m., Hippo Post Office; 2:20 p.m., Pyramid Post Office; 2:45 p.m., David Post Office; 3:20 p.m., Little "A" Slone's Store, Blue River; 4 p.m., Mantion Post Office.

**FRIDAY, JUNE 6**  
8:30 a.m., Crum Grocery, Arkansas Creek; 9 a.m., Martin Grade School; 9:35 a.m., Grace Chapel (Bucks Branch), Martin; 10:15 a.m., Printer Post Office; 10:40 a.m., Hunter Post Office; 10:55 a.m., Drift Ball Park; 11:15 a.m., Midway Market, Minnie; 11:35 a.m., McDowell Post Office; 12:05 p.m., Bennie Moore and Son's Grocery, East McDowell; 1:00 p.m., Price Post Office; 1:30 p.m., Luxmore Dairy Freeze, Price; 1:50 p.m., Old Clear Creek School, Hi Hat; 2:25 p.m., W. D. Osborne School, Bevinville; 2:55 p.m., Hall's Market, Bypro; 3:30 p.m., Company Store parking lot, Wheelwright; 4:05 p.m., Melvin School Grounds; 4:30 p.m., Weeksbury School Grounds.

The charge for rabies vaccination for dogs and cats will be \$2.50. Distemper and hepatitis shots will also be available. Dr. Beecher L. Scutchfield, veterinarian, will conduct the clinics.

## P.C.C. Service Award Recipient



Mrs. Edith F. James is pictured with commencement speaker Dr. Robert R. Martin (left), former president of Eastern Kentucky University and presently state senator from District 22, and Henry Campbell, P.C.C. president at P.C.C.'s graduation exercises, May 9.

Recipient of this year's Prestonsburg Community College Faculty Assembly Service Award is Mrs. Edith F. James, noted folklore collector, of Prestonsburg. Mrs. James was presented the award and plaque during P.C.C.'s 15th annual commencement exercises, May 9 at the Jenny Wiley Amphitheatre.

Phyllis Honsbell, chairman of the P.C.C. Faculty Assembly, who announced the 1980 award recipient, praised Mrs. James' many years of dedication in collecting and preserving remnants of the area's folk heritage and pointed specifically to her work in the collection, cataloging and performing of traditional hymns and ballads of this area. Mrs. James' work in founding the annual Highlands Folk Festival here as well as her efforts in laying the groundwork for an Appalachian museum at P.C.C. were also pointed out.

--- 3 ---

(Continued from Page One)

Blackburn was being held since early Tuesday on a criminal mischief complaint. Dale, who was returned to Johnson county Wednesday to face auto theft and wanton endangerment charges, had previously been transferred here by order of Johnson Circuit Judge W.B. Hazelrigg.

According to the transfer order, Dale was moved here because Johnson county jail was considered inadequate to protect other prisoners from his attacks, his conduct was reckoned dangerous to prison personnel, and the Floyd jail was judged better equipped to handle him.

Both prisoners denied the allegations made against them, Dale claiming that he was only trying to break up the fight between Blackburn and the jailer.

Others booked at the county jail during the past week, charges against them, and arresting officers include:

Stanley G. Salyer, drunk driving (DUI), no operator's license, by Park Ranger M. Slone; Billy Woods, terroristic threatening, by Prestonsburg policeman D. Conley; Michael Fletcher, DUI, by Prestonsburg policeman D. Conley; Ronnie D. Boyd, DUI, by Prestonsburg policeman D. Conley; Clarence C. Dawson, menacing, by Prestonsburg policeman R. Ranier; Homer Hall, DUI, by State Trooper T. Hall; Homer Hall, no operator's license, by Wheelwright policeman R. Anderson; Timmy Stanley, 3rd degree burglary, by Wheelwright policeman R. Anderson; James A. Bartley, theft by failure to make required disposition of property, by Deputy Sheriff R. Lewis; Sterling Hamilton, terroristic threatening, by State Trooper Dudleson.

James T. Stewart, DUI, by State Troopers Keelin and Dudleson; Russell Slone, DUI, by State Troopers Keelin and West; Russell Slone, 1st degree wanton endangerment, by State Trooper Burdette; Behrooz Bagherzadeh, carrying concealed weapon, by Prestonsburg policemen D. Campbell and J. Wright; Carol Howard, 1st degree wanton endangerment, by State Trooper Burdette; Carol Sue Spradin, 2nd degree forgery, by Deputy Sheriff R. Lewis; Johnny Watson, falsifying accident report, by State Det. McKenzie; Malen Mitchell, DUI, carrying concealed weapon, by State Troopers Rose and Dudleson; Larry Mitchell, disorderly conduct, by State Troopers Rose and Burdette; Berry Little, disorderly conduct, by State Troopers Rose and Burdette.

## In Memory

(In Memory of Wilburn, Jr., Priscilla, and Stevie Elliot.)

"I'll lend you, for a little time, a child of Mine," He said, "For you to love him While he lives, and mourn for when he's dead."

"It may be for six or seven years, or twenty-two Or three; but will you, till I call him back, Take care of him for me?"

"He'll bring his charms to gladden you; And Should his stay be brief, you'll have His lovely memories as solace for your grief.

I cannot promise he will stay, since All from earth return; but there Are lessons taught down there that I want this child to learn."

"Now will you give him all your love And not think the labor vain, nor Hate me when I come to call, To take him back again?"

I fancied that I heard them say, "Dear Lord, Thy will be done, for all The joy thy child will bring, the risk Of grief we'll run?"

"We'll shelter him with tenderness, we'll Love him while we may and for The happiness we've known, forever Grateful stay; but shall the Angels call him much sooner than We've planned, we'll brave The Bitter grief that comes and try To understand.

By WILBURN, BECKY & FAMILY

## Shepherd Heirs Staking Claim To Knott Land

Descendants of David Kelts (D.K.) Shepherd have staked claim to 700 acres of land in Knott county and are prepared to prove that the land was never legally sold from their family.

Twenty-three heirs of D.K. Shepherd have signed a lease giving Mart Shepherd, leader of the effort, possession of the land for a year. In April, Shepherd along with other heirs set up a tent on the property and began informing timber and gas crews working there that it was their land and that the work crews did not have the descendants' consent to be there.

The Shepherd family is challenging gas, coal and timber companies who have for years claimed the mineral rights on the land.

Shepherd's claim is the result of more than two years of research that showed numerous discrepancies in county records. Mart Shepherd explained:

"When the power company first came in about two years ago, they went around asking about the land and who owned it so they could buy a right-of-way. So they looked up the deed and it had belonged to D.K. Shepherd. Somehow, they contacted my brother's wife. We hired an attorney to research the deeds in the county courthouse and found out that D.K. Shepherd had settled there in 1862. He owned 11 different tracts under 11 different patents.

"Star Fire Coal Company now claims coal rights to the land," continued Shepherd. "The timber company says they got the timber rights from Star Fire. The Kentucky West Virginia Gas Company, who just finished laying pipe for a well they recently dug (drilled) on the property, says they leased the gas rights from the Goodloe Brothers, outside speculators who claim the land."

"All kinds of discrepancies were found in the old records and deeds," he explained. "Some deeds were completely handwritten with the heirs' names all listed at the end in the same handwriting. The names have X's by them, but there were not witnesses and it never identifies even who wrote the deed."

"We are disputing mineral, timber and surface rights to at least three tracts of land up on Buckhorn," Shepherd added. "The companies claiming these rights have been notified of our action. The timber and gas companies have both briefly challenged us on the site, but eventually pulled out."

The heirs are supported in their claim by the Knott County Citizens for Social and Economic Justice (CSEJ) and the Community Unions Program of the Council of the Southern Mountains (CSM).

According to a story in the May issue of Mountain Life & Work, published by the Council of the Southern Mountains, the family has bought a small building and is in the process of moving it to their campsite on the land. "By summer we'll have a house set up," said Shepherd. "I'll be planting a garden up there, too. It's just beautiful there."

The land is located near a Kentucky state game resort and, aside from the gas and timber activity, the 300-acre tract remains a wilderness. Yet, despite the isolation, walking down the creek, one can still hear the bulldozers and blasting of strip mine operations on nearby mountains.

What will the Shepherd family do with the land? Most of them want to settle on it. "With real estate the way it is now, it just makes sense, says Mart Shepherd. "This is our family's land, we belong here. It's a part of our heritage."

Nearly all minority-owned businesses in this country are small businesses, but minorities own only 4.4 percent of all U.S. businesses, the Small Business Administration reports. Minority entrepreneurs are among the 10 million small business people being recognized during Small Business Week, May 11-17.



# There's Nothing New about Running Cars On Alcohol—Except the Interest

Transforming grain and other farm products into alcohol is not a new idea. In fact one story hints the Creator wasn't so much angry that Adam and Eve took an apple, it was what they made with it that made Him so mad.

And there's nothing new about putting alcohol into an automobile instead of a jug. The first combustion engine, the Otto cycle, developed in 1876, ran on alcohol as well as gasoline. Henry Ford designed the

Model T with an adjustable carburetor so the Tin Lizzie could run on alcohol, gasoline or a mixture.

During World War II, Germany fueled its vehicles on alcohol derived from potatoes. The Allies also produced an alcohol-based fuel. There were ethanol plants in several states, including Kentucky, which produced motor fuel for the Army.

alcohol as a fuel, born of the energy crisis and the growing realization that current fuels are non-renewable.

Particular interest is focused on "gasohol," a term generally referring to a mix of 90 percent unleaded gasoline plus 10 percent ethanol. This 90/10 mixture can be burned in regular vehicles with few problems, according to current research.

Ethanol, the type of alcohol used in gasoline, is grain alcohol. Ethyl alcohol or ethanol can be produced from starchy plants whose carbohydrate content can be fermented. The resulting yield is then further distilled (water evaporated) down to 95 percent alcohol. This is dried to obtain 200 proof or 100 proof alcohol.

It is an expensive process, especially since large-scale production is in its infancy. But alcohol fuel producers and users have several government incentives available to them. One incentive is the removal of the four-cent federal excise tax on gasohol.

Advantages of a domestic fuel allowing reduced foreign oil use are obvious. But some people see disadvantages of increased gasohol or pure alcohol fuel use. There's discussion in several publications that production of ethanol uses up more energy than is contained in the final product.

"There is always a loss of energy when a lower form of fuel is converted to a higher one. For instance, in making one unit of electrical energy, we use three units of heat energy (from coal for example)," according to a fact sheet published by the Solar Energy Information Data Bank, an Atlanta-based agency.

Processing ethanol can require up to 340 thousand BTU (British thermal units) of energy to convert a bushel of corn with a total energy content of 448 thousand BTU into 2.6 gallons of ethanol with a total energy content of 218 thousand BTU, according to the Data Bank. (A British thermal unit is the quantity of heat required to raise the temperature of one pound of water one degree Fahrenheit at or near 39.2°F.) It must, however, be taken into account that the dried grain by-product of ethanol production contains an additional 223 thousand BTU and is an excellent high-protein cattle food.

The Data Bank suggests the energy expenditure during production be offset by using non-fossil fuels, solar heat or waste from power plants.

On the other hand, H. Bruce Sauer, with the Kentucky Department of Energy, feels coal can be used efficiently for a positive fuel energy gain. With advanced technology and new distilleries, energy efficiency can be improved ten-fold with only 37,500 BTU expended to produce a gallon of alcohol, he said.

There is also another consideration—the world situation. By combining coal and corn energy to produce ethanol, one is replacing use of foreign oil with a use of a domestic liquid fuel, said Sauer, policy analyst for the Energy Department's planning and evaluation office.

Besides the question about energy efficiency of ethanol production, a second concern is often voiced. Will fuel use of grains and other agricultural products reduce food available for the poor? Again, use of the dried grain by-product is part of the answer. It can be converted into food for both cattle and humans, according to gasohol supporters.

In any event, production of the grain, a

renewable resource, would have to increase. It was suggested under the 1978 federal Emergency Act that the U.S. Department of Agriculture release the set-aside acres. Set-aside acres are those taken out of normal production.

State Agriculture Department deputy commissioner Fred Waters said increased demand for grain and better prices will encourage conservation by farmers. With a better grain market bringing in more money for less grain, a farmer could afford to give part of the land a rest, reasons Waters. Now with grain prices so low, the farmer must plow every bit of land to produce a large enough volume of grain to make a living, he said.

Waters estimates 8 to 12 percent of America's fuel needs could be supplied by alcohol-based fuel. Already in the United States, there are more than 4,000 service stations selling gasohol. It is sold in almost all 50 states with the greatest concentration in the Midwest, East Coast and Southeast, according to the National Gasohol Commission in Lincoln, Neb.

This concentration in the eastern United States exists because the major producer of ethanol, Archer Daniels Midland Co., has a plant in Decatur, Ill., which produces corn-derived sweeteners and 200-proof ethyl alcohol. Previously ADM was discarding alcohol as a useless by-product. Now the company produces 50-55 million gallons of CornPower a year and is in continual expansion.

In 1979 motorists bought 470-490 million gallons of gasohol, according to the Gasohol Commission. The U.S. Department of Energy reports a total 110 billion gallons of regular gasoline was sold in the same time period, but the commission does not have a breakdown on how much was used for vehicle fuel.

Figures were hard to come by on how many stations in Kentucky sell gasohol. But using Revenue Department figures it is estimated that 0.4 million gallons of gasohol was sold in this state during 1979. This amount is included in a total gas/gasohol sales figure of 1,868 million gallons.

Gasohol can be produced either commercially or for private use, however, a federal permit is needed from the Bureau of Alcohol, Tobacco and Firearms. Tight control over production is maintained and the end product is denatured, or poisoned, to ensure it is not used to drink.

A bureau fact sheet on gasohol can be obtained free from the Public Affairs Office, Bureau of Alcohol, Tobacco, and Firearms, Washington, D.D. 20226.

## KHC Gets \$35 Million Note For Multi-Family Housing

The State Property and Buildings Commission has approved three bond issues totaling more than \$46.5 million.

All three issues are self-supporting with no state tax dollars involved, according to commission chairman Roy Stevens.

A \$35 million two-year note for the Kentucky Housing Corp. is expected to finance 15 construction projects for multi-family dwellings in communities across Kentucky. A total of 1,096 living units will be realized from the construction. The note issue was sold at a rate of 6.85 percent, and money will be lent to developers at 8.5 percent.

A master note added \$10 million to the Kentucky Higher Education Student Loan Corp. The remaining \$1,525 million was in revenue bonds for the Pollution Abatement Authority to assist a Hopkinsville plant in expanding its facilities.

## PUBLIC NOTICE

### SECOND READING

The Floyd County Fiscal Court, at its regular meeting commencing at 9 a.m. May 29, 1980, to be held at the Floyd County Annex Conference Room, Prestonsburg, Ky., will call for a second reading and then consider same for passage of the following ordinance.

SECTION ONE: The annual budget for the Fiscal Year 1979-'80 is amended to:

(a) Increase receipts of the General Fund by \$11,338.00, to include unanticipated revenue from the Commonwealth of Kentucky.

(b) Increase budget expenditures account numbers: 304-A by \$11,338.00.

SECTION TWO: The sum added to budget expenditure account in Section One is appropriated for General Governmental purposes.

A copy of the full text of said ordinance above will be available for Public Inspection in the Floyd County Judge Executive office in the Floyd County Courthouse Annex in Prestonsburg, Ky., between the hours of 8:30 a.m. and 4:00 p.m. Monday thru Friday.

The Fiscal Court hereby certifies that the summary above is true and accurate and written in a way calculated to inform the public of its contents.

FLOYD COUNTY FISCAL COURT

By C. "Ollie" Robinson, Clerk

11.

## New Subscription Rates Per Year

In Floyd County, \$6.75  
Elsewhere in Kentucky, \$8.  
Outside Kentucky, \$10.

Please note expiration date opposite your name on wrapper or on your copy of The Times. Because of increased mailing costs, notices of subscription expiration are no longer mailed to subscribers.

## PUBLIC AUCTION

### Motel, House & Lot

# MAY 24th At 10:00 A.M.

**Location: U. S. 23, Prestonsburg.**

We have been authorized by the owners to offer for sale at Public Auction the following property:

**TRACT NO. 1**

**SANDY VALLEY MOTEL** — 12-Unit Motel located on 75'x120' lot. Property is currently in operation and all equipment, including furnishings, air conditioners, linens, etc., are included in sale price.

**TRACT NO. 2**

**HOUSE & LOT** — Located on 75'x120' lot adjoining the Sandy Valley Motel. This large 1½-story brick residence consists of living room, dining room, large kitchen, family room, 4 bedrooms, 2½ baths, finished basement, utility room and enclosed front porch. House is heated by natural gas and central air conditioning.

**TERMS: 10% down day of sale with balance June 15, 1980, with deed and possession.**

Tracts 1 and 2 will be sold separately with the right to be grouped at end of sale.

PROPERTY WILL BE OPEN FOR INSPECTION MONDAY, MAY 19, AND FRIDAY, MAY 23, FROM 10:00 A.M. TO 4:00 P.M.

OWNERS

## Harry Hale Ranier Onda Lowe Hunt

Auction Conducted By

## Bill Richardson, Realtor

Mt. Sterling, Ky. Phone 606-498-6141

FRANK T. SPOONAMORE, Auctioneer  
LARRY G. BROWN, Auctioneer  
ARTHUR S. PELFREY, Auctioneer

# Murphy's MART

AUTOMOTIVE DEPARTMENT

Sale Prices Good Thru Saturday May 24, 1980

### SUPER SERVICE SPECIALS

**HEAVY DUTY SHOCKS**  
ROAD CHALLENGER SHOCKS FOR MOST U. S. CARS

**997** Each

RV & PICK-UP SHOCKS Trail Challenger

**1297** Each

Most U. S. Pick-Ups & RVs

INSTALLATION \$3 EACH

**LUBE & OIL CHANGE**

**688** Most U. S. Cars

• Install up to 5 qts. Murphy's Marl 10W30 or st. weight oil • Complete chassis lube (fittings extra) • Brake fluid & gear lube (if needed)

Additional Services Extra

**FRONT-END ALIGNMENT / WHEEL BALANCE SPECIAL**

**1888** Most U. S. Cars

• Adjust & check caster, camber & toe • Electronically spin balance front wheels • Includes air conditioned cars

Torsion Bar Adjustment Extra, If Needed

**MAINTENANCE FREE BATTERY**

**3788** Installed Exchange

• Groups 42, 22F

GROUPS 24, 71 \$39.88

POWER 40

• Plenty of starting power for most popular makes of cars with standard size engines

**ACE AIR FILTERS YOUR CHOICE**

**ACE RACER DUAL OIL FILTER**

**199** Each

**RUBBER FLOOR MATS**

Twin Front **697** #8445-49

Twin Rear **497** #8446-49

Assorted Colors

**YOUR CHOICE 99c** Each

CAR WASH #724 1/2 lb.

CHROME CLEANER #2701

POLISHING COMPOUND T241

RUBBING COMPOUND T230

## ALL AMERICAN TIRE SALE!

### FIBERGLASS BELTED WHITEWALLS

# \$29

A78-13 Whitewall

Size	Whitewall Sale Price	F.E.T. Each
A78-13	\$29.00	\$1.76
B78-13	32.00	1.85
E78-14	37.00	2.21
F78-14	39.00	2.37
G78-14	42.00	2.54
G78-15	43.00	2.62
H78-15	45.00	2.84
L78-15	47.00	3.13

**RV & 4 WHEEL DRIVE**

# \$68

TOUGH TRUCK TIRES

31-10.5-15

Size	Sale Price	F.E.T. Each
31-10.5-15	\$68.00	\$4.64
31-11.5-15	72.00	5.00
33-12.5-15	88.00	5.62

Raised Outlined White Letters

**VINYL SEAT COVERS**

**877** 2 dr. & 4 dr., front & rear. Assorted colors.

**IN-DASH STEREO CLOSEOUT!**

Limited Quantities - While Stocks Last - No Rain Checks

IN-DASH CASSETTE OR 8 TRACK WITH AM/FM STEREO RADIO

**\$69** SS1430 SS1220

IN-DASH CASSETTE OR 8 TRACK WITH AM/FM STEREO RADIO & LED DIGITAL CLOCK

**\$149** SS1280 SS1490

JUST SAY "CHARGE IT"

## DON'T MISS OUT!

# FREE HBO ON CABLE CHANNEL 8 THROUGH MAY 23rd!

CALL FLANERY & DINGUS CABLE TV TODAY AT 886-2291 AND WE'LL INSTALL HBO IN YOUR HOME FREE! LET HBO BE "YOUR NIGHT OUT" EVERY NIGHT OF THE WEEK! IT'S UNCUT, COMMERCIAL FREE FAMILY ENTERTAINMENT!

**COMING SOON: Grease**

Its John Travolta and Olivia Newton-John in that sensational song-and-dance packed look at the Fabulous Fifties. Based on Broadway's longest running hit.

HBO People Don't Miss Out.

**COMING SOON: The In-Laws**

Make a date for laughs when Peter Falk and Alan Arkin set off on the craziest chase spree ever.

HBO People Don't Miss Out.

**COMING SOON: Consumer Reports Presents: The Medicine Show**

From America's No. 1 consumer magazine, eye-opening information on over-the-counter medicines. From iron pills to aspirin, from acne remedies to antacids. The latest in a lively fact-packed series.

HBO People Don't Get Commercials.

## HBO PEOPLE DON'T MISS OUT ON ACADEMY-WINNING MOVIES LIKE...

**The Deer Hunter**

A powerful, provocative saga of Americans in conflict in Vietnam — and at home. Robert DeNiro, Meryl Streep star. Winner of 5 Academy Awards, including Best Picture!

**Red Skelton's Funny Faces**

Red's greatest characters plus his best gags and funniest, broadest jokes. Only on HBO!

HBO People Don't Miss Out on Great Comedy.

**Meadowlark Lemon's Bucketees**

The zaniest of all the Harlem Globetrotters is back on the court with his own team of crazy cagers. Basketball was never like this!

HBO People Don't Miss Out on Sports Entertainment.

CALL 886-2291

★ SAVE ★ SAVE ★ SAVE ★ SAVE ★ SAVE

CALL FLANERY & DINGUS CABLE TV TODAY AND WE'LL INSTALL HBO IN YOUR HOME FREE!— SAVE \$200!— DON'T MISS OUT ON THIS ENTERTAINMENT EXTRAVAGANZA! CALL TODAY! \* OFFER GOOD ONLY IN CABLED AREAS WHERE HBO MAY BE FURNISHED.



# Who Turns Shopping into Savings? Thompson's IGA and **TOP VALUE STAMPS!**



WED., THURS., FRI., SAT.  
**DOUBLE  
TOP VALUE  
STAMPS**  
Coupon good at Thompson's IGA May 21-24

See how your everyday purchases turn into name brand gifts . . . all yours for the TOP VALUE STAMPS you receive.

Everyday low prices, friendly service too . . . plus the bonus of TOP VALUE STAMPS.



**FLOYD COUNTY  
IGA FOODLINERS**



**Turn  
Shopping  
Into  
Savings**



**NOW'S THE TIME TO..**

# SWITCH TO



# TOP VALUE STAMPS

## and Thompson's IGA

### ATTENTION QUALITY STAMP SAVERS!

**DON'T BE CAUGHT WITH YOUR STAMPS DOWN!**  
**FLOYD COUNTY'S IGA SUPERMARKETS WILL TRADE YOU STAMP FOR STAMP.** That's right...we'll give you a Top Value Stamp for every Quality stamp you've saved. Simply bring your partially filled books of Quality Stamps to any of our 3 conveniently located IGA Supermarkets and we'll be happy to trade you stamp for stamp.

We think you'll find, just as many others have, that you'll get more with IGA and Top Value Stamps.

### Coming soon to Highlands Plaza Shopping Center....

The biggest Top Value Redemption Center in Kentucky, outside of Louisville and Lexington.

Watch for grand opening within 60 days!



**Today's People Choose  
Top Value Stamps**





**Double Stamps**  
 Wed. Thru Sat.  
 May 21 Thru May 24  
 get double Top Value Stamps  
 on everything at IGA  
 excluding cigarettes

# Top Value Stamps

our thanks to you

**Double Stamps**  
 Wed. Thru Sat.  
 May 21 Thru May 24  
 get double Top Value Stamps  
 on everything at IGA  
 excluding cigarettes

Minimum purchase may be required.

Wilson Corn King  
**BACON**  
 12 oz.  
**79¢**

Webber's  
**SAUSAGE**  
 2 lb. roll  
 Hot or Mild  
**249**

Wilson Corn King  
**Boneless Hams**  
**139**  
 1 lb. Whole  
 (Half Hams ..... lb. \$1.49)



At IGA,  
 we have all the fixin's  
 that make your Memorial  
 Day Cook-Out a summer  
 success!  
 Stop by today and **SAVE**  
 on **ALL** your picnic  
 needs!

TableRite Fresh  
**Budget Pak Fryers**  
**45¢** lb  
 3-Breast Quarters  
 3-Leg Quarters  
 3-Wings  
 3-Giblets



**Fresh Fryer Parts**

**BREASTS** ..... lb. **\$1.09**  
**LEGS** ..... lb. **89¢**  
**THIGHS** ..... lb. **79¢**

**Cook-Out Specials**

OSCAR MAYER  
**WIENERS** ..... 1 lb. pkg. **\$1.29**  
 OSCAR MAYER  
**BOLOGNA** ..... 1 lb. pkg. **\$1.19**  
 WILSON CORN KING  
**WIENERS** ..... 12 oz. pkg. **79¢**

Diamond  
**Foil Wrap**  
**289¢**  
 FOR  
 Standard — 25 ft. roll

Heinz  
**Ketchup**  
**89¢**  
 32 oz. bottle



Just Rite  
**Hot Dog Sauce**  
**3 \$ 1**  
 FOR  
 10.5 oz. jar

SAVE

IGA  
**Salad Mustard**  
**59¢**  
 32 oz. jar

SAVE

IGA  
**Charcoal**  
**119**  
 10 lb. bag

SAVE

Van Camp's  
**Pork 'n Beans**  
**3 \$ 1**  
 FOR  
 Limit three — 21 oz. can



Faygo  
**Soft Drinks**  
**5 \$ 1**  
 FOR  
 16 oz. bottles  
 Nine flavors



Party Pack  
**Paramount Sweet Pickles**  
**109**  
 32 oz. jar

Kraft  
**Barbeque Sauce**  
**69¢**  
 16 - 18 oz. bottle  
 Three Varieties

Red, Ripe  
**Watermelon**  
**19¢** lb.



Regular or Ripple  
**IGA Potato Chips**  
**59¢**  
 7.75 - 8 oz. Twin Pack

NuMaid  
**Margarine Sticks**  
**49¢**  
 16 oz. pkg

Country Time  
**Lemonade**  
**2 \$ 1**  
 FOR  
 12 oz. can

Hot Dog or Hamburger  
**IGA Buns**  
**289**  
 FOR  
 8 pack

## Personal Touch

Dairy Fresh  
**Half and Half**  
**59¢**  
 pint

IGA  
**Fruit or Cream Pies**  
**99¢**  
 8 inch

**DELI DEPT.**

2 Piece Chicken Dinner  
 1 Serving Potato Salad  
 or  
 Cole Slaw  
 1 Dinner Roll  
**\$1.59**

9 Piece Bucket of Chicken  
 1-Lb. Cole Slaw or Potato Salad  
 4 Dinner Rolls  
**\$5.99**

15 Piece Bucket of Chicken  
 2-lb. Cole Slaw or Potato Salad  
 8 Dinner Rolls  
**\$8.99**

Prestonsburg Stores Only



**Double Stamps**  
TOP VALUE STAMPS

Wed. Thru Sat.  
May 21 Thru May 24  
get double Top Value Stamps  
on everything at IGA  
excluding cigarettes



**Double Stamps**  
TOP VALUE STAMPS

Wed. Thru Sat.  
May 21 Thru May 24  
get double Top Value Stamps  
on everything at IGA  
excluding cigarettes

# MEMORIAL DAY SAVINGS!

Prices effective through Sunday, May 25th.

Minimum purchase may be required

American or Pimento  
**Kraft  
Cheese Singles**  
**129**  
12 oz. pkg.

Kraft  
**Chunk  
Cheeses**  
**99**  
8 oz. pkg.  
Mild Cheddar, Colby,  
Medium Cheddar

Buttermilk  
**IGA  
Biscuits**  
**669**  
FOR  
5 ct. - 4 oz. cans

Tropicana  
**Orange  
Juice**  
**59**  
32 oz. carton

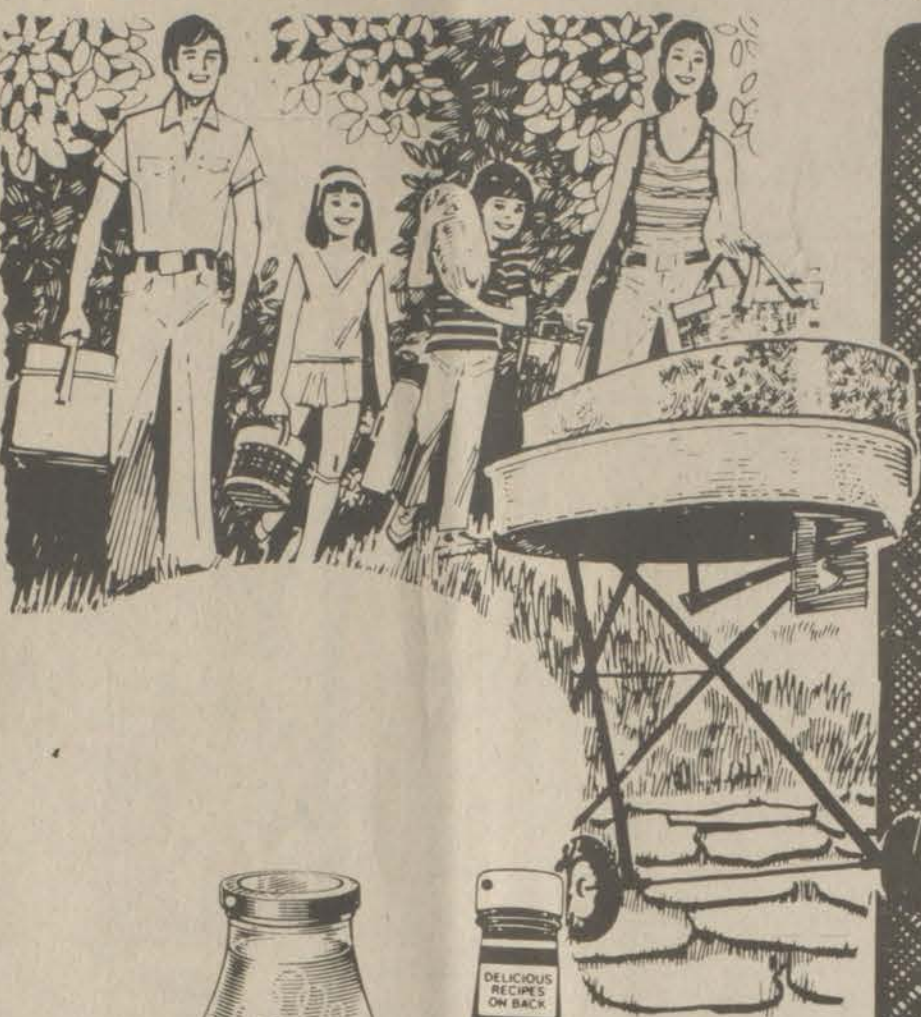

Sunshine  
**Hi-Ho Crackers**  
**69**  
12 oz. box

Nabisco  
**Cookies**  
**109**  
13 oz. pkg.  
Coconut Chocolate Chip or  
Chips Ahoy

Thank - You  
**Strawberry Glaze**  
**59**  
15 oz. can

Stokely  
**Gatorade**  
**59**  
32 oz. jug  
Lemon-Lime or Orange

Heinz  
**Relish**  
**3129**  
FOR  
9.5 oz. jar  
Mix or Match  
Sweet or Hot Dog

Heinz  
**57 Sauce**  
**129**  
10 oz. bottle

Chef-Boy-Ar-Dee  
**4 Little Pizzas**  
**109**  
10 oz. box  
Cheese,  
Sausage, &  
Pepperoni

Niblets  
**Corn on the  
Cob**  
**79**  
6 ear pkg

Birds Eye  
**Cool Whip**  
**79**  
8 oz. tub

Golden Delicious  
**Apples** ..... 3-lb. bag **99**  
**Leaf Lettuce** .lb. **89**  
**Broccoli** ..... each **79**

TableFresh  
**Strawberries**  
**129**  
qt.

Dixie Spring Medley  
**9" Paper Plates**  
**149**  
50 ct. pkg

Dixie Spring Medley  
**9 oz. Cold Cups**  
**159**  
80 ct. pkg

Dixie Big One  
**Cold Cups**  
**69**  
16 oz. - 18 ct. pkg

Scott  
**Family Napkins**  
**139**  
300 ct. pkg.

Laundry Detergent  
**Oxydol**  
**159**  
49 oz. box

# Personal Touch



## BIG VALUES PLUS TOP VALUE STAMPS!





### Little Miss Floyd County Winners

Winners of the Little Miss Floyd County Pageant held May 3 at the Betsy Layne High School gymnasium were the following:

At left above, is Sha Stumbo, who was named Pre-Teen Miss Floyd County. She is the 13-year-old daughter of Linda Stumbo, of Wayland. Her escort was Christopher Reid, son of Naomi Sargeant, of Banner. First runnerup was Laura Katherine Hereford, daughter of Mr. and Mrs. David R. Hereford, of Prestonsburg.

In the picture at right above is Elaine Marie Webb, 10-year-old daughter of Mr. and Mrs. Roger Webb, of Emma, who was named Little Miss Floyd County. Her escort was Stephen Branham, son of Mr. and Mrs. Steve Branham, of Betsy Layne. First runnerup was Patricia Lynn Meade, nine-year-old daughter of Mr. and Mrs. James C. Meade, of Martin.

Kerry Michelle Merion, at right, was selected as Tiny Miss Floyd County. She is the five-year-old daughter of Mr. and Mrs. Derek Merion, of Martin. Her escort was Alan DeRossett, son of Mr. and Mrs. Aaron DeRossett, of Allen. First runnerup was Kandace Keathley Hall, five-year-old daughter of Mr. and Mrs. Larry B. Hall, of Martin.

The pageant is an annual event sponsored by the Allen Woman's Club.



#### A Matter of Names

The Times has been asked to explain that the Larry Isaacs who was listed as having been convicted and sentenced to a one-year term is not the man of the same name who resides at Bypro.

#### RETURNS FROM TULSA

Mrs. Willia Mae Branham has returned home, following a two weeks' visit with her son, Paul R. Branham, Mrs. Branham and sons, Jason, Jordan, Justin and Joshua, in Tulsa, Oklahoma.

#### MEETING ANNOUNCED

Mrs. Carolyn Ford, president of the Prestonsburg Kiwanians, announces that the regular monthly luncheon-meeting will be held at May Lodge at noon, Thursday, May 22.

### United Federal Lowers Home Mortgage Rate

O. Sam Blankenship, executive vice-president of United Federal Savings & Loan Association, announced last week that United Federal will make dramatic and immediate reductions in home mortgage rates. The board of directors at its May 14 meeting approved reductions to 13.75% for home mortgages, which, Blankenship said, is believed to be the lowest in Eastern Kentucky.

United Federal also has instituted a 5% rebate plan offered to homeowners with an interest mortgage rate of 7% or less, during the next 90 days if the homeowner pays off his mortgage or refinances.

### TO ALL VOTERS

Vote for Cordell Martin for Judge of the Supreme Court. He is able and qualified. He practices law in Hindman, Ky. He serves with Earl Moore, of The Moore Hardware Store at Lackey, Ky., and with the Rev. Robert Martin, and others on the Board of The Open Door Children's Home and on the Board of Calvary College. He is president of The Cumberland Mt. Mission, Inc., and is an active member and officer in The Ivis Bible Church, Hindman, Ky.

REV. and MRS. BOB MARTIN  
(Pol. adv. pd. by Rev. and Mrs. Bob Martin)

## Pre Memorial Day SALE!

Starts Thursday!

Gents 1 Ct. Cluster Compare at \$1260 <b>\$599</b>	Antique Adore Rings Compare at \$165 <b>\$99</b>	19 Diamond Ky Cluster Compare at \$404 <b>\$189</b>	Ladies Waterfall Compare at \$387 <b>\$179</b>	Ladies 1/2 Ct. Cluster Compare at \$728 <b>\$289</b>
Ladies 1/4 Ct. Cluster Compare at \$344 <b>\$179</b>	Ladies Horseshoe Ring Compare at \$222 <b>\$139</b>	Diamond Earrings Compare at \$127 <b>\$69</b>	Square 7-Diamond Cluster Compare at \$195.00 <b>\$89</b>	Gents Solitaire Compare at \$461 <b>\$239</b>
Double Adore Rings Compare at \$83.00 <b>\$49</b>	Duchess Rings Compare at \$224 <b>\$119</b>	Diamond Pendant Compare at \$100 <b>\$69</b>	Princess Rings Compare at \$104 <b>\$54.95</b>	Gents Horseshoe Compare at \$355 <b>\$179</b>

**Genuine Stone Rings**  
Set in 10 or 14Kt. White or Yellow Gold

**70% Off**  
Sugg. Ret.

Birthstone Rings also available.

Hundreds to choose from!

- Sugg. Ret. \$80.00 **\$23.99**
- Sugg. Ret. \$200.00 **\$59.99**
- Sugg. Ret. \$150.00 **\$44.99**
- Sugg. Ret. \$100.00 **\$29.99**
- Sugg. Ret. \$50.00 **\$14.99**

Silver Pie Plate **\$12.88**  
Reg. \$24.95

**50% Off**  
SUGG. RET.

- All Speidel Watches Special Group of Seiko
- Unadvertised Diamonds
- Stainless Flatware Service for 8 with serving pieces
- Cross Pens Some are even marked down over 70% off! Example: Ladies Writing Set Sugg. Ret. \$140.00 **\$27**
- 14 Kt. Gold Chains
- Samsonite Luggage Sonora Style Only
- Grandfather Clocks Special Buy 14" Example at \$619.00 **\$299**

**Quartz Watch**  
by Advance **\$29**



**Watches 40% Off**  
Sugg. Ret. Croton • Armex Waltham Colibri Bulova



**Music Box with Figurine \$2.99**  
Reg. \$9.99

Set of Glass Beer Mugs Reg. \$6.99 <b>\$3.99</b>	Silver Casserole Dish Reg. \$39.95 <b>\$14.88</b>	Silver Tray 9" Reg. \$19.95 <b>\$12.88</b>	Porcelain Temple Jar Reg. \$7.99 <b>\$4.99</b>	Silver Party Set Reg. \$14.95 <b>\$6.88</b>
---	--	---	---	--

Wooden Spice Rack Reg. \$11.99 <b>\$4.99</b>	Silver Bon Bon Basket Reg. \$7.95 <b>\$3.99</b>	3 letters engraved for only 50 cents! Pewter Jefferson Cup Reg. \$9.99 <b>\$2.99</b>	Brass Candlesticks Reg. \$9.99 <b>\$4.99</b>	Seiko Pocket Alarms Reg. \$95.00 <b>\$52.88</b> Reg. \$110.00 <b>\$59.88</b>
---	--	---	---	--

## C. & H. RAUCH JEWELERS

117 University Drive  
Prestonsburg 886-9505

Open Mon-Sat 10 til 9  
Open Sunday 1 til 6

VISA MasterCard Pictures may vary slightly from actual merchandise.

# WILLIAMSON

ESTABLISHED 1890

AND

# HOME HEATING & COOLING

ALLEN, KY. • 874-9841

## SPECIALS!

FOR HOMES WITH SUITABLE DUCT WORK, PROPER WIRING AND RETURN AIR.

**3-TON HEAT PUMPS (Subject To Above) \$1,932**

**3-TON FOSSIL FUEL (Gas or Oil) (Subject To Above) \$2,615**

THE WILLIAMSON SELF-CONTAINED HEAT PUMP IS A COMPLETE HEATING AND AIR-CONDITIONING UNIT, ALL IN ONE PACKAGE. IT IS DESIGNED TO ADAPT EASILY AND QUICKLY TO NEW OR EXISTING DUCT WORK. THE UNIT IS PRE-CHARGED WITH REFRIGERANT, WITH ALL EQUIPMENT COMPONENTS ASSEMBLED. EQUIPMENT INCLUDES LARGE CONDENSER, EVAPORATOR COILS, HERMETIC-TYPE COMPRESSOR, SAFETY CONTROLS & DEFROST RELAY. IT IS ALSO EQUIPPED WITH A HIGH-PRESSURE CUT-OFF TO PROTECT THE UNIT FORM HIGH HEAD PRESSURE. THERE IS A SELF CONTAINED 15-KW AUXILIARY HEATER.

**MOBILE HOME OWNERS, CALL US FOR LOW PRICES ON HEATING AND AIR-CONDITIONING.**



# Travel Line

## Glassmaking Tour For The Family

Ever wonder how your glass tumblers and vases were made? A trip through Glass Country may prove the most enlightening and entertaining vacation you've taken in a while. In this region (which includes West Virginia, western Pennsylvania and Ohio), you can see talented glass craftsmen and expert glass blowers shape glass into a variety of attractive designs and functional pieces.

Dating back to 1608, when the first glass house was founded in Virginia, glassmaking is America's oldest craft. The ten glass houses in Glass Country are members of the Glass Crafts of America Association and they produce traditional and contemporary glass by methods which have been practiced for over 300 years.

Your experience with Glass Country will be made somewhat inexpensive by the fact that free tours are offered during working hours at all but one of the factories. The area is easy to reach by car from almost any direction. Pittsburgh is an ideal starting point, for just east of it is Grapeville, home of Westmoreland Glass. The crystal and milk glass produced here is famous for its beautifully hand-painted floral designs.

Southwest of Grapeville is Mount Pleasant, where you will find Lenox Crystal and L.E. Smith Glass Company. Smith is known for its hand-pressed pieces like punchbowls and goblets in the century-old moon and star pattern. Lenox is a well-known maker of hand-blown crystal.

Moving south, you'll find the West Virginia Glass Specialty Company in Weston. Here you can watch glassblowers make a variety of barware and gift pieces. French Batten, a glassblower, will demonstrate his expert talents at hand-crafting punch ware. Florence Batten's skill is spray painting and screen painting on glass. This husband and wife duet has given more than 61 years of service to the plant.

Continuing southwest, you will see Blenko Glass in Milton. Blenko features hand-blown oversize bottles, vases and intricately designed paperweights. Charles Windsor, Jr., a self-taught sculptor, will be demonstrating and displaying his creativity with figurines and paperweights here.

Go west and you'll run into Huntington, West Virginia, where the Viking Glass Company is located. Hand-blown bottles and pitchers in ruby and "krackle" glass are the specialty here.

Just outside Huntington is the Pilgrim Glass Corporation, where contemporary items like decanters and food containers are made. Skilled glassmakers here also make



animals and figurines by hand. Fenton Art Glass borders the Ohio River in Williamstown, West Virginia. It is the producer of handpainted satin, milk, and rose burmese glass, prized by many collectors.

Back across the river and 35 miles north is another Viking factory in Martinsville. This plant is known for its hand-pressed baskets and delicately etched crystal. You can see coin glass created right before your eyes at Fostoria Glass in Moundsville. Travelling west across the river to Bellaire, Ohio, you will find Imperial Glass.

All of the glass houses have gift shops, exhibitions and special tours. Only Lenox Crystal does not have free tours, so, in all other instances, your major expense will be gasoline. For additional information about Glass Country, the various famous glass blowers and artists available at each glass house, and special exhibitions, write to Glass Crafts of America, Box 112, Suite 5700, 600 Grant Street, Pittsburgh, Pa. 15219. Ask for a complimentary brochure entitled "Welcome to Glass Country, U.S.A." In it you will find a map of factory locations and driving routes. It will also contain current information about tour and gift shop hours.

### Beauty and the Blimp

Looking for a different perspective on the Goodyear Blimp? Try looking at it from the inside out. Make your reservations now for the next flight out on Miami's Mayflower Blimp. Unlike its sister-ships in Houston, Los Angeles and Rome, the Mayflower is still taking ordinary citizens on flights into the never-never land between the clouds and the treetops. On Wednesdays, Fridays and Sundays, weather permitting, you can take an aerial view of Miami's beaches, parks, golf courses and nearby islands.

For only \$7.50 (\$5.00 for children), you and five other passengers can glide over mansions, swimming pools and gardens; or you can drift out over the sea and discover hidden islands. It's an excellent way to get some beautiful photographs, and an excitingly different kind of enjoyment for everyone. For reservations, call 305-358-7644.

## Sol Tackett Honored On 99th Birthday



Sol Tackett was honored recently on his 99th birthday with a dinner and family gathering at the home of his daughter, Mrs. Goldie Mullins, of Puncheon, Ky. Mr. Tackett, who now lives with Mrs. Mullins, is a former resident of Melvin where he, along with his late wife Elizabeth (Aunt Liz), reared their family.

Joining him on the occasion were Mr. and Mrs. Hibbard Tackett and children, Woodrow, Maude and Junior, Mr. and Mrs. Ervin Tackett, Mrs. Goldie Mullins, Solomon, Emma and Junior, Mr. and Mrs. Franklin Tackett, Mrs. Liza Wells, Pamela Stumbo and children, Mr. and Mrs. Charles M. Tackett, Mrs. Ludema Little, Mrs. Lizzie Thornsbury, Mr. and Mrs. Eligha Tackett, Mr. and Mrs. Virgil Hall, Sammy and Bryan, Mr. and Mrs. Devon Thornsbury, Ron and Karen, Mr. and Mrs. Estel DeLong, Kim Gibson, Ben Peak, Granville Burke, Mr. and Mrs. Oval Burke, Mr. and Mrs. Virgil Ad-dington, Will Little, Mr. and Mrs. Charles E. Tackett and Larry, Oliver Tackett, Mrs. Mary Hall and granddaughter, Mrs. Edna Hall, and Mr. and Mrs. Ransom Akers.

Mr. Tackett received many nice gifts from family and friends.

## Allen Woman's Club Holds May Meeting

The Allen Woman's Club held its May meeting at the club house with president, Mary Hinchman, presiding. The minutes from the April meeting were read by Diana Reed, and the treasurer's report was read by Jo Ann Adams. A devotion entitled, "To Mother-In-Law," was ready by Carolyn Branham. The program calendar for 1980 was announced, the new standing committees and the new department members were selected.

Carolyn Branham reported on the bike-a-thon held at Betsy Layne for the St. Jude's Hospital. The club is considering this as a possible fund-raising project for the Allen Fire Department and, a softball tournament is being planned for late summer with all proceeds again going to the fire department. The club is once again sending its annual letter to all businesses and residents of Allen and the surrounding communities asking for their support for the Allen Fire Department.

The following club members attended the Drift Woman's Club Inter-Club Dinner Monday evening, May 19:

Jo Ann Adams, Mary Hinchman, Hollie Blanton, Belle Conn, Diana Reed, Ferne Ankrom, Lois Marshall and Nancy Marcum.

Hostess for the evening was Violet Goodman. Refreshments were served to Carol Jo Collins, Nancy Marcum, Mary Hinchman, Hollie Blanton, Carolyn Branham, Ferne Ankrom, Diana Reed, Jo Ann Adams and Bonita Porter.

### UK Masters Candidate

Greta Mosley, daughter of Chester and Ruth Mosley, of Melvin, will complete her Masters Degree in Business Education in August. Miss Mosley was listed on the University of Kentucky Dean's List last semester. At present she plans to reside in Lexington.

### ALLEN NEWS

Mr. and Mrs. Steven R. Cassel, of Dwale, were in Nicholasville last weekend for the wedding of his brother, John H. Cassel, III, to Miss Suzanne Yvette Aug, also of Nicholasville.

Mrs. Vina Davis, of Dwale, spent last week visiting her daughter, Mrs. Clarence Stephens, and family, of Allen.

Mr. and Mrs. Clarence Stephens and son, Tony, attended the Prestonsburg Community College graduation exercises of Miss Terri Hall held at Jenny Wiley Amphitheatre, Friday, May 9.

### MALAYSIAN GOVERNMENT GIVES MONKEYS TO COCONUT PICKERS

The Malaysian government is giving away monkeys to qualified coconut pickers in Trengganu on the Malay Peninsula.

The government, noting this is the Chinese "Year of the Monkey," decided to make gifts of the animals to coconut pickers who do not already have a monkey to climb palm trees and shake down coconuts.

## And Now, Miss Baseball To Be Named at Martin

The Miss Floyd County Baseball Pageant will be held at 7 p.m. Saturday, May 31, in the Martin Grade School auditorium. The competition is open to entrants between three and 15 years of age.

To register, or for further information, call 285-9655 or 285-9696. All proceeds will go to the Martin Little League.

## YOU ARE INVITED TO THE 5th ANNUAL LITTLE FAMILY REUNION

DEWEY LAKE, PRESTONSBURG, KY.

SUNDAY, MAY 25

(FIRST AVAILABLE PICNIC AREA)

Please come! Bring a picnic lunch and stay all day. We are looking forward to seeing you there. For information, call Myrtle Little Dorton, 789-1523.

# CHECK THESE PRICES WITH ANYONE AROUND

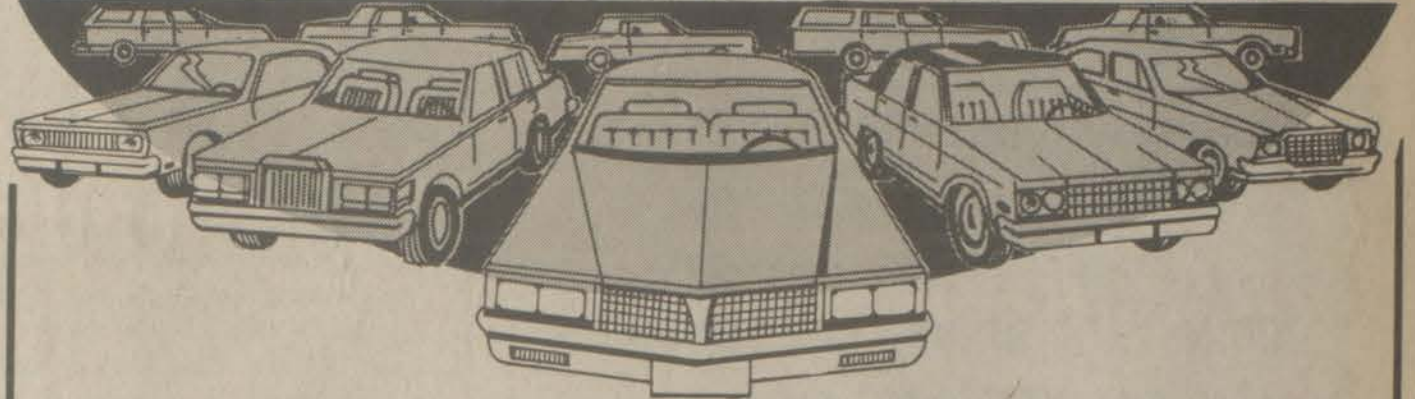

1980 TRANS AM Blue, 11,000 miles.	\$7,950	1977 CUTLASS SUPREME 2-door hard top, silver and red	\$3,350
1979 CADILLAC CPE DeVILLE All white, 13,000 miles.	\$9,950	1978 JEEP HARDTOP V-8, automatic, white.	\$4,300
1979 CADILLAC CPE DeVILLE Two-tone gold and brown.	\$8,950	1976 CUTLASS SUPREME 2-door, hard top, dark brown.	\$2,795
1979 CADILLAC CPE DeVILLE Black, 17,000 miles.	\$8,850	1979 FORD F150 PICKUP XLT Camper Special, loaded, dark brown and cream.	\$5,800
1978 CADILLAC FLEETWOOD BROUGHAM D'ELEGANCE Dark brown.	\$6,950	1978 LeMANS WAGON 4-door.	\$3,950
1979 PONTIAC PHOENIX 4-door, black.	\$4,950	1976 OLDS VISTA CRUISER CUTLASS WAGON It has everything power you can get.	\$2,650
1979 HONDA CYCLE 400 HONDA-MATIC	\$1,500	1979 LINCOLN BILL BLASS Looks like a convertible. Lists for \$20,000.	\$12,900
1979 MUSTANG GHIA CPE Loaded, blue, retail book \$6,075.	\$5,200	1979 FORD BRONCO Twotone dark brown and cream, only 4 months and only 6,000 miles, like new.	\$6,995
1979 MUSTANG CPE 4-cyl., automatic, power steering, 10,000 miles.	\$4,800	1978 CHEVROLET CAPRICE WAGON Green and wood, low miles, loaded.	\$4,650
1979 THUNDERBIRD Blue, only 8,000 miles, loaded.	\$5,800	1978 LINCOLN TOWN CAR 4-door, light beige, sun roof, like new.	\$7,995
1978 CHEVELLE MALIBU CLASSIC LANDAU Blue and white, V-6	\$4,450	1971 DODGE LONG WHEEL BASE VAN Camper, pop top, you can stand up in it, very low miles.	\$2,295
1977 FORD COUNTRY SQUIRE WAGON Light blue.	\$3,500	1975 MATADOR 2-DOOR HARDTOP Green.	\$1,350

LOOK AT OUR CARS AND COMPARE OUR PRICES WITH OTHER DEALERS  
VERNON ISAACS, USED CAR MANAGER • BUCK LAYNE, SALES

# KEN ISAACS

USED CAR LOT • 886-9191

SO. LAKE DR., PRESTONSBURG

## Floyd County Health Notes

By JANET E. HICKS  
Health Educator

The Floyd County Health Department will be closed Monday, May 26, in observance of Memorial Day. The Health Department will resume services Tuesday morning, May 27, at 8 a.m.

There will be no nursing services offered at the Floyd County Health Department Wednesday morning, May 21. Nursing services will be available on this date only after 1 p.m. until 4 p.m.

### HELP WANTED

Male or female. The Lexington Herald morning newspaper needs carrier for Allen, Middle Creek, Water Gap, Abbott Road area.

Approximately \$550 monthly plus \$175 transportation allowance.

Call 886-3552.

## LEARN TO SWIM AT ARCHER PARK

SESSION I: MAY 26-JUNE 6

- PRE-SCHOOL CLASS  
11 A.M.-NOON: AGES 4-6
- YOUNG BEGINNERS  
6 P.M.-7 P.M., AGES 4-6
- BEGINNER CLASSES  
6 P.M.-7 P.M.; AGES 7-14
- LIFE SAVING & ADVANCED CLASSES ALSO AVAILABLE

CONTACT: POOL OFFICE 886-6390  
MON.-FRI. 8 A.M.-4:30 P.M.

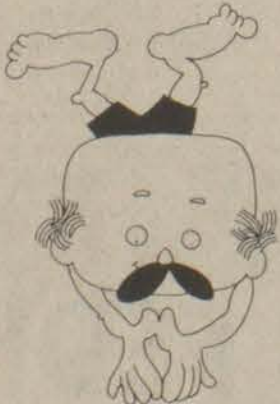

ANNOUNCING  
THE AMERICAN CANCER SOCIETY, FLOYD CO. CHAPTER'S

## ANNUAL RADIOTHON

ON

# WDOC AM-FM

MAY 31, 6:30 A.M.-9:30 P.M.

FEATURING MUSIC AND LIVE ENTERTAINMENT THROUGHOUT THE DAY!

PERFORMERS INTERESTED IN APPEARING ON THE PROGRAM OR TALENT ALREADY COMMITTED TO PERFORM BUT NEEDING SCHEDULE VERIFICATION MAY CALL 886-3050, BETWEEN 9 A.M. AND 5 P.M.

AIR TIME FOR THE ANNUAL FUND DRIVE IS BEING DONATED BY GORMON COLLINS OF WDOC.

Stereo

FM AM

1340

95.5



### Cancer Radiothon Set For May 31

The Floyd County Chapter, American Cancer Society, will conduct its annual radiothon, May 31 from 6:30 a.m. until 9:30 p.m. on WDOC AM and FM, Prestonsburg.

A variety of local musicians and singing groups will be featured through the broadcast day as the public is asked to respond with pledges for donations in the fight against cancer.

Lyda Spradlin is chairman of the Floyd county chapter, and airtime as well as use of WDOC's broadcast facilities are being donated by Mr. and Mrs. Gorman Collins.

Many trucking firms have been able to increase fuel efficiency by nearly 25 percent by streamlining their tractor-trailer rigs, engine modifications, use of radial tires and high-torque-rise engines.

### David School Dedication Set

The Marvin Rice Building will be dedicated at The David School on Sunday, May 25 at 2 p.m. Mr. Rice, a resident of Pyramid, is a former member of the faculty of the school and organized the wood-working program which is now housed in the building named in his honor. Most of the equipment came from the former wood-craft shop of Bill Ackerman, in West Prestonsburg.

Student Achievement Day will also be observed on this occasion. The David Alternative School is the only such private institution in the state.

The public is invited to attend the program and to visit the school, located in the former Island Creek headquarters building in David. The David School also operates a service station and a mini-mart (for student experience) on Ky. 404.

### Knott Resident Exhibits Art Here



Currently on display at the Floyd County Library here are several examples of the art of Mrs. Elizabeth (Betty) Snyder, of Leburn. Mrs. Snyder, who works primarily in acrylics utilizing a watercolor technique, began painting about 10 years ago and has studied under noted Japanese painter, Aiko Ishida. The exhibit will remain at the library until May 31.

### Allen Woman's Club Wins Service Award

The Allen Woman's Club has been awarded the C.I.P. plaque for the Seventh District by the Kentucky Federation of Woman's Clubs at their spring meeting held in Louisville, recently. This award is given annually to the club which does the most work to improve its community, and the Allen Club's hard work in support of the Allen Volunteer Fire Department won for its members the honor.

The club was also recognized at the District meeting held at Inez this spring for being a 100% club in 1978 and a 110% club during 1979.

Carry A. Nation, the famous hotch-welding prohibitionist, was born in Garrard County and lived in various Kentucky towns until she was nine.

**ITALIAN WINS SONG FESTIVAL**  
Salatore "Toto" Cotugno, a 33-year-old Italian singer-composer, won the 30th San Remo Song Festival Saturday night with a romantic ballad, "Noi, Solo Noi" or "We, Only We."

Cotugno beat out a field of more than 20 soloists and groups, most of them Italian, including such former San Remo prize-winners as Gianni Morandi, Peppino Di Capri and Bobby Solo.

**HOUSE FOR RENT**  
Three bedroom, one bath, small yard, close to schools, refrigerator and stove furnished, air-conditioner, carpeted, walls paneled. In new Allen. Available June 1, \$250 Plus Deposit. Call: **874-9746 AFTER 5**

**ENGLISH CHIROPRACTIC OFFICE**  
*The Natural Way To Health*  
OFFICE CALL-'8 • FIRST EXAM-'20  
**406 N. LAKE DRIVE, PRESTONSBURG**  
**PHONE 886-6914**

**SALE! FACTORY WAREHOUSE CLOTHING SALE!**

- MEN'S WORK JEANS (Limited Supply) ..... \$6
- LADIES' JEANS (Limited Supply) ..... \$5.99
- LADIES' TOPS ..... START AT \$4.99
- MEN'S THREE-PIECE SUITS ..... \$69.95
- LADIES' THREE-PIECE SUITS ..... \$25 And Up

FOR PRICES THAT YOU CAN'T AFFORD TO MISS, CALL OR CONTACT **LINDA HAGER, 886-2979**

**This Week At FEDERATED FURNITURE STORE**  
MARTIN, KY.

**ALL AIR-CONDITIONERS ON SALE! AT LAST YEAR'S PRICES!**

**Special This Week**

- BLACK & WHITE AND COLOR TV'S
- ALL WASHERS, DRYERS, FREEZERS REFRIGERATORS AND RANGES DRASTICALLY REDUCED!!

**for the Graduate of '80**

**\$12** Reg. 15.95  
Ladies 5-10 White

**\$10** Reg. 14.95  
Ladies 5-10 White, Yellow, Bone, Lt. Blue

**Men's DRESS SHOE or BOOT**

**\$16** Reg. 21.95 & 19.95  
Mens 7-12 Black or Brown

**Shoe Show**  
Hours: Mon-Sat. 10-6 Sun. 1-6  
Highland Plaza, Prestonsburg

### Little League Season Under Way Here

The Little League season got under way last Thursday with two games played at Wilcox Field.

In the first game, Dean Poe struck out 13 batters while walking four as his Yankees defeated the Indians, 12 to 4. Frasure, Merical and Keathley collected two hits each for the winners and Griffith and Baldrige got two hits each for the losers.

In the second game, Chip Salyers pitched a one-hit game and led his Rangers to a 7 to 1 victory over the Giants. He struck out 13 while allowing only four walks. Lee Schoolcraft helped the winners with three hits and Trent Nairn, Terry Reed, Chip Salyers and Barry Rice each got one hit. Stacey Potter got the only hit, a single in the second inning, for the losers. Brian Wallace was the losing pitcher.

Friday evening, the Twins defeated the Mets, 4 to 1. Greg Shepherd struck out 15 batters and walked five to get the win. Sam Stevens struck out 11 batters, walked 6, but had to take the loss. Mike Thompson got both hits allowed by Stevens, a double in the third inning and a single in the fourth. The only hit off Shepherd was laed-off single in the first inning by Brent Music.

In the second game Friday, Jeff Patrick, of the Braves and Brian Keathley, of the Yankees locked up in a real pitchers' battle. Each allowed only one hit but the Braves won the game, 2 to 1. The Braves scored their two runs in the third inning when James Allen drew a lead-off walk and after one out, Morris Copley drew a walk, Jeff Patrick reached first on an error to load the bases. Allen scored the first run when Keathley walked Brian Griffith. Copley scored what was to be the winning run when Keathley struck out Donald Skeens and, thinking that was the third out, there was some confusion and the run scored.

The Yankees scored their only run in the fifth inning when John Combs walked, went to second on a wild pitch, stole third base, and scored on Branham's single.

### PCC Ceremony Honors Grads

Prestonsburg Community College's 1980 nursing pinning ceremony held May 15 was in honor of the following 26 nursing graduates:

Paula Allen, Louise Arnett, Sharon Branham, Tonia A. Blevins, Deborah Buckley, Cheryl L. Campbell, Camille Cantrell, Princess Chandler, Drema Cornelison, Anna J. Daniel, Della D. Dials, Brenda G. Greene, Mary Margaret Hamilton, Chicita S. Lykins, Rosemary Miklaveic, Valeria D. Osborne, Dena B. Patton, Dola A. Ray, Teresa H. Scott, Michael A. Sherlock, Annette Spurgeon, Melinda C. Stumbo, Teresa W. Thomas, Linda Vanover, Dianna R. Ward, and Barbara Williams.

A special award was presented to Teresa Thomas by the nursing faculty for maintaining a 4.0 grade point average throughout the nursing curriculum. The graduating students participated in the ceremony by roasting the nursing faculty, reading a class will and participating in skits. The nursing students with the highest grades from the freshmen nursing class served as ushers for the ceremony. They are Vicky Amburgey, Kim Hall, Teresa Colley and Mary Osborne. Teresa Turyn, pianist, provided music.

Following the ceremony, a reception was held in the foyer of the Pike Building. Serving as hostess for the reception were Geraldine Hall, Kim Hall, Karen Bradley and Cathy Newberry, all freshmen nursing students.

Members of the associate degree nursing faculty at Prestonsburg Community College are Mrs. Madonna C. Combs, coordinator, Mrs. Clara Garrett, Mrs. Glennis Little, Mrs. Jenny Bottoms, Mrs. Celia Fish, and Mrs. Linda Fitzgerald.

**CELEBRATES SIXTH BIRTHDAY**  
Alan DeRossett, son of Aaron and Pat DeRossett, celebrated his sixth birthday May 9 at the Burger Queen in Prestonsburg.

Enjoying the party with him were Michael Castle, Crystal and Ginger Hall, Chuck Lafferty, Dougie Webb, Brandon Leslie, Aaronda DeRossett, Candy and Sandy Baisden, Brad Porter, Mike, Gina, and Richard Dunaway, Kevin Hinchman, Ross Boyd, Jon Rollins, Kevin Porter, Carolyn and Clarissa Short, Todd and Keith Keathley.

**NOTICE OF PUBLIC SALE**  
A public sale will be held by The Bank Josephine on the 23rd day of May, 1980 at Big Y Auto Sales. Time of sale, 10 a.m. Sale is for the purpose of disposing of a 1979 F150 Ford Ranger to satisfy an installment loan, dated the 5th day of April, 1979. The Bank Josephine reserves the right to bid. Terms of sale: CASH. 5-14-21.

**JOE D. WEDDINGTON**  
REAL ESTATE  
**886-9411**

**GOOD INVESTMENT PROPERTY**

We have been authorized to sell at Listing seven acres of choice property in the Cave Run Lake area. This property consists of a store and bait shop with twenty-five (25) hook-ups for campers and lots of room for expansion, such as motel, restaurant, etc.

This property is located on 801, just about two miles above the fish hatchery in Rowan County.

Low down payment with owner financing on long term and low interest rate. For inquires call:

**MAGOFFIN COUNTY LAND & AUCTION COMPANY**  
BOX 585  
SALYERSVILLE, KY 41465  
**349-2233 or 349-5433**

Darvin Allen—Realtor  
Real Estate Broker  
Res. Phone 349-3818

Col. Luther Dean Dunn  
Realtor and Auctioneer  
Res. Phone 349-2318

Alene S. Allen  
Real Estate Salesman  
Res. Phone 349-3818

C.K. Stacy  
Real Estate Salesman  
Res. Phone 743-7261

Gregory Allen  
Real Estate Salesman  
Res. Phone 349-3818

LICENSED, BONDED REAL ESTATE BROKERS, SALESMEN, AND AUCTIONEER

**Loans FOR Homes**

**WE'VE GOT 'EM**

**13.75%**

At United Federal you will find we have several financing plans available. 13.5% INTEREST RATE! Your home can be financed for up to 30 years, giving you the lowest possible house payment.

**8.8%**

Yes, we make home loans on rates as low as 8.8%—Money is available for homes built in Floyd County and financing to 20 years. Certain requirements must be met, for example maximum allowable income is \$40,000. Just call any of our friendly loan officers for all the information.

**5%**

And we have just made available for a limited time only, a 5% CASH REBATE plan for refinance, or paying off your existing loan if you have one, and if the interest rate is not more than 7%.

**CALL NOW TO FIND OUT HOW MUCH YOUR DISCOUNT WOULD BE.**

**UNITED FEDERAL**  
Savings & Loan Association  
19 South Lake Drive, Phone 886-2383, Prestonsburg • Phone 785-5095, Hindman

**MEMBER FSLIC**

**HELPING YOU GROW**  
EQUAL HOUSING LENDER



### Seat Belt Use Still Lags Here

From balloon tires and brighter headlights to safety glass and shoulder and lap restraints, many features have been added to passenger cars through the years to make them safer and more comfortable.

All of those features are now widely used and popular among the driving public—all except seat and shoulder belts.

In fact, according to Bennie Maffet, state Department of Transportation, transportation safety coordinator, recent KYDOT field studies show overall safety belt usage at only 8.7 percent for drivers and 7.3 percent for passengers.

Kentucky figures are slightly lower than the national usage rate for drivers of about 11 percent, down from 14 percent usage in 1978, according to U.S. Department of Transportation studies.

According to the KYDOT study, safety belt usage in Kentucky was highest on interstates and parkways and lowest on rural two-lane roads. While no significant difference was noted between male and female usage rates, children use safety belts less frequently, he said.

Maffet said the safety benefit of belts "stands out over and above all other safety features." Installed in all cars, the belts "do nothing for us if we sit on them instead of under them," he added. If 80 percent of all Kentuckians used safety belts, 360 lives a year could be saved, Maffet said. About 900 people are killed in accidents on Kentucky roads each year.

Getting people in the habit of wearing the belts is the biggest problem with their use, Maffet said. "You'll hear all sorts of excuses for not wearing belts, like 'they aren't comfortable' or 'I wasn't going far.' But very few people argue against their safety value," he said.

"What many people don't realize is that the seat of the car is the safest place to be during an accident," Maffet said. "All you have to do is look through a junkyard and you'll find a car's seating compartment is intact if anything is."

Motorists waiting for widespread use of air bags—bags which inflate upon frontal impact and pin the occupant to his seat—are making a mistake, Maffet said. "The air bag is not the panacea to end all dangers, because seat belts must be used with them for best results," he explained.

Maffet said that for the side and rear impacts the air bag is not as effective and belts are still needed. Cost for reinstallation of air bags is also high, he said. "Seat belts are included in the cost of the car and rarely need replacement."

### NOTICE OF INTENTION TO MINE

Pursuant to Application Number 036-5091 in accordance with the provisions of KRS 350.055, notice is hereby given that: Elbo Coals, Inc., 404 South Lake Drive, Prestonsburg, Ky. 41653, intends to file an application of approximately 10 acres located East of Risner in Floyd County. The proposed operation is approximately 1 mile northeast of State Route 1210's junction with Wolfpen Branch Road and located northeast of Caney Creek Mine No. 1, latitude 37°34'51", longitude 82°49'07"; Mine No. 2, latitude 37°35'27", longitude 82°49'32". The surface of the area to be mined is owned by: Cynthia Ousley, Ester Ousley, Ellen Bradley, Golda Johnson, Elkhorn Coal Corp., and Kentucky Coal Co. A brief description of the kind of mining activity proposed is: Underground Mines. The application will be filed at the Bureau of Surface Mining Reclamation and Enforcement, Prestonsburg Area Office, 431 South Lake Drive, Prestonsburg, Ky. 41653.

Persons wishing to file written objections and/or request a formal administrative hearing in regard to the above described surface mine should notify the Department for Natural Resources and Environmental Protection within 30 days of the date of this notice. The written objection must have attached a copy of the newspaper clipping, and reference the above application number. Such objection or request must be in accordance with KRS 224.081 (2) and must be forwarded to the Director of Permits, Bureau of Surface Mining Reclamation and Enforcement, Capital Plaza Tower, Frankfort, Kentucky 40601.

### HAS DINNER GUESTS

Mrs. Lula Wallen had as her dinner guests Saturday Mrs. Willia Mae Branham, and Miss Ruby Price, of Prestonsburg, and Miss Price's houseguest, Mrs. Maxine Hale, of Pennsylvania.

### P.C.C. Holds Mock Election

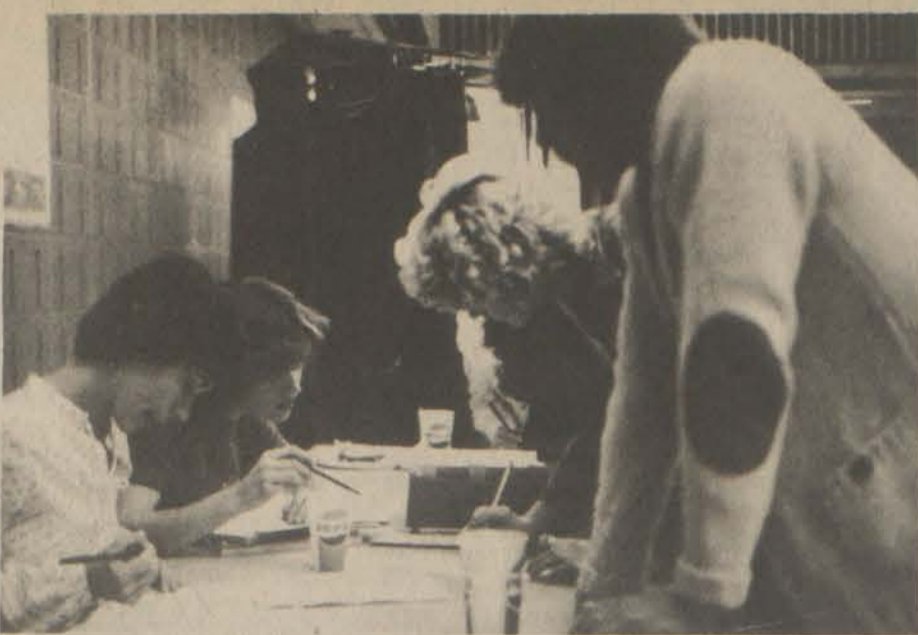

Judy Rice, left (seated), Joyce Meek and fellow P.C.C. students in voter registration.

The Prestonsburg Community College Young Democrats Club sponsored a mock presidential election in the Martin Student Center, last Tuesday, and while conducting the election, the club members also held a voter registration drive encompassing students of both parties and independents from all five counties represented by the Prestonsburg Community College student body. Registration forms and technical help was furnished by Floyd County Clerk C. Ollie Robinson.

In the race for President of the United States President Jimmy Carter easily won in the field of four Democratic contenders by polling 64.7 percent of the vote. Senator Edward M. Kennedy was a distant second with 13.7 percent of the vote. Cliff Finch and Governor Jerry Brown received 7.8 and 3.9 percent of the vote, respectively. Over nine percent of the Democratic primary vote was uncommitted.

George Bush and Ronald Reagan tied in the Republican presidential primary with 43 percent of the vote each. Congressman John Anderson finished third in the field of five with 8.6 percent of the vote. Benjamine Fernandez and Harold Stassen did not receive any votes and 5.4 percent of the Republican vote was uncommitted.

Faculty sponsor of the event, Robert McAninch, cautioned that the student body voters were not necessarily representative of the voters of the five county area, nor of Kentucky as a whole. Against that caution he pointed out that only two times in ten years has the students' choice lost the actual election.

### Disaster Exercise Tests Readiness Of MARH, Left Beaver Rescue Teams

An alarming telephone call was received on the afternoon of May 8 by Violet Brown, admissions clerk at McDowell Appalachian Regional hospital. "There has been an explosion at McDowell high school and there are probably 15-20 persons injured," said the caller, Chuck Hall, of McDowell.

Fortunately, the call was only the opening line of an elaborate disaster preparedness exercise, staged and carried out by the hospital and the Left Beaver Rescue Squad along with the Knott County Rescue Squad, Floyd County Emergency and Rescue Squad, Southeast Volunteer Fire Department, of the Bypro area, the Kentucky State Police and Floyd County officers.

Although the "disaster" was planned, the afternoon's sequence of events and interaction of the various rescue medical groups carried a real sense of urgency as the rescue workers strove to prove that had the emergency been real, their training in various emergency techniques would have been utilized effectively.

Two minutes after the call was received, MARH Administrator Ray G. Roberts authorized a "complete alert" call and the various participating groups were immediately contacted through the Left Beaver Rescue Squad's dispatching station which is located at the hospital. Arriving first at the high school, the Left Beaver squad cordoned off the area and initiated examination and emergency treatment of the most seriously injured patients. Among the emergency medical personnel who were able to employ their training were five emergency medical technicians (EMT's) from the Left Beaver Rescue Squad, two EMT's from the Knott County squad and a registered nurse from the MARH Home Health Agency. In addition, all of the Left Beaver squad's 25 personnel and most other rescue workers participating were trained in CPR and first-aid techniques. Mike Brown, R.N., assisted the rescue squads and fire departments with on-site emergency first-aid care.

The on-site examination revealed a total of 16 "casualties" from the school as well as a fireman overcome by smoke inhalation.

Little more than 15 minutes after arriving on the scene, rescue workers began delivering the injured to the hospital where Dr. Mary Hall, hospital chief of staff, along with the entire medical team

responded immediately, evaluating severity of injuries and routing the patients to appropriate services.

In reviewing the exercise, Doug Rice, captain of the Left Beaver Rescue Squad, said, "It went off real well." Rice said although the whole plan for the disaster drill was put together on short notice, coordination and communication lines between the various participating groups are excellent. "Of course, this was only a drill," Rice commented, "but we learned a lot—things to do and things to avoid."

### HOMEMAKERS ELECT OFFICERS

The Abbott Homemakers met Thursday evening, May 13, in the church annex building. The president, Mrs. Ethel Ratliff, presided. The devotionals were given by Mrs. Muriel Hill. Officers for the coming year were elected, as follows: President, Mrs. Sharon Sparr; vice-president, Mrs. Linda Webb; secretary-treasurer, Mrs. Helen Neeley; devotionals, Mrs. Muriel Hill; telephone, Mrs. Eukie Merritt and Mrs. Grace Conley; publicity, Mrs. Cynthia Frasure. The lesson, "Make-up and Skin Care," was given by Mrs. Sharon Sparr and Mrs. Linda Webb. Doughnuts, made by Mrs. Grace Conley and Mrs. Ethel Ratliff, were served, to members, Mesdames Frances Pitts, Muriel Hill, Linda Webb, Sharon Sparr, Eukie Merritt, Sharon Neeley, Ruby Frazier, Grace Conley, Ethel Ratliff, Cynthia Frasure, and a new member, Mrs. Janet Cotterell.

Each year the President's Committee on Employment of the Handicapped sponsors a job fair to match employers with job-ready handicapped applicants.

### PCC Offers One-Day Weaving Workshop

Weaving, an eastern Kentucky folk-art, will be taught during a one day workshop on Saturday, June 7. The class will meet at the Center for Arts and History on College Street from 9 a.m. until 2 p.m. Pikeville College's Center for Continuing Education is sponsoring the workshop in an effort to promote and preserve our Appalachian heritage.

Bessie Mullins, the instructor for the class, will teach the students how to weave on a four harness loom, a frame loom and on a stick loom. With this training a person will be able to weave rugs, wall hangings, hats, dish pads, doilies, place mats, head bands, and purses.

Materials for the frame and stick weaving will be on sale at the Center for students interested in purchasing these items. Call 432-9349 for more information.

## Congratulations On Your 50th Wedding Anniversary Saturday, May 24, Reggie & Clova Watkins

—Orville & Helen Watkins, Louise Cook, Jack & Lucille Stewart, Cecil & Irene Watkins, Kelly & Ann Coleman, Donna Watkins, Your Grandchildren and Great Grandchildren.

# Ford puts up money so you don't have to put off buying!



## MONEY BACK FROM FORD ON EVERY NEW FORD—ON TOP OF OUR BEST DEAL.

One of the best reasons for buying a new Ford now! Cash rebates, up to \$500, depending on your choice! Make your best deal. Then collect your rebate direct from Ford.

Best of all, we've got a terrific selection of new 1980 Fords on hand right now. And we're in position to put together a "priced to go" deal that will make any new Ford an even

more remarkable value than it is. This offer, for a limited time only, begins May 9, 1980. No need to put off buying. We make it easier than ever to own a new Ford!

PLUS: FREE COLOR TV WITH PURCHASE OF ANY NEW '79 LTD

# FORD'S INCREDIBLE OFFER AT... TOWN & COUNTRY FORD-LINCOLN-MERCURY

LANCER-WATER GAP ROAD • PRESTONSBURG • OPEN 8:00 A.M.

# WE WOULD APPRECIATE THE SUPPORT OF OUR FRIENDS

FOR

# CORDELL MARTIN

CANDIDATE FOR

## SUPREME COURT JUSTICE

— DR. ROGER AKERS,  
— JOHN C. HALL

OWNER, HALL FUNERAL HOME

### Pic 'n Pay Shoes

### Men's canvas deck oxford...

# sale \$9

Men's deck oxford with canvas uppers, soft terry lining, cushioned insole, and skid resistant sole. Reg. \$12.97.



U.S. 23 North  
Near Sears Prestonsburg  
Open Daily 9 a.m. to 9 p.m.  
Open Sunday 1 to 6 p.m.

Sale prices good thru Sunday. Master Charge or Visa. Open evenings and Sunday 1-6pm.





# QUARTERBACK-RECEIVER-RUNNING BACK NON-CONTACT FOOTBALL SPECIALTY CAMP

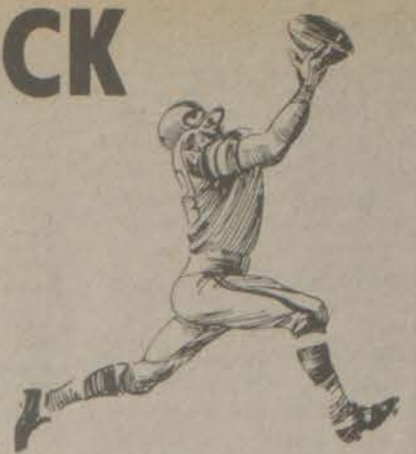

JUNE 16-JUNE 20—FOR BOYS AGES 10-15

### APPLICATION-ENROLLMENT IS LIMITED

Applications are accepted in the order in which they are received. A \$15 deposit must accompany the application to insure registration. (Deposit must be made at least 10 days in advance.) The remainder of the tuition (\$35) must be paid at time of registration.

**TUITION:** Total cost, \$50.

**REGISTRATION:** Official registration will be between 4:00 p.m. and 6:30 p.m., June 16, at the Prestonsburg High School Gym.

**LOCATION:** QB/R/RB Camp will be held on the campus of Prestonsburg High School.

### APPLICATIONS MAY BE PICKED UP AT THESE LOCATIONS:

The First Commonwealth Bank of Prestonsburg and its Branch Banks in Prestonsburg, Martin and Betsy Layne, Earl Castle's Jewelry; Wells-Hamilton Sporting Goods; Music-Carter-Hughes Chevrolet-Buick; Francis Stores—All three locations.

FOR FURTHER INFORMATION AND/OR APPLICATION, WRITE OR CALL:

### QB/R/RB CAMP

PHILIP HAYWOOD, BOBBY WELLS—CAMP DIRECTORS  
713 BURKE ST., PRESTONSBURG, KY. 41653

QB/R/RB Camp stresses the basic fundamentals and skills of passing, receiving, and running the football. Activities are designed to teach, improve, and polish these skills. QB/R/RB Camp gives young athletes the knowledge to play exciting and winning football, and helps teach them to prevent and avoid injuries. There is no contact work.

★ ★ ★ ENROLLMENT IS LIMITED. DON'T WAIT! GET YOUR APPLICATION IN TODAY! ★ ★ ★

### Lifts 330 lbs., Tops P.H.S. "Lift-A-Thon"

Prestonsburg High School junior Raymond Gibson lifted the top weight—330 pounds—in the PHS football team's first annual "lift-a-thon," Monday, at the high school gym.

The event raised money for football camp and equipment—and was also designed to demonstrate progress made to date on the team's weight program.

The bench press was employed, with each player permitted three lifts. Other lifts, the lifters and current grade are as follows:

280 pounds, Allen Frasure, grade 11; 260, Lonnie May and Randy Tincher, both grade 11, and Ray Marcum, 250; Mark McKenzie, 245; Jack Wells, 240; Terry Click, 235; Tommy Dillon, 230; Steve Rice, 225; Sam Huffman, 215; John Burchett, Joe Frazier and Jim Webb, 210; B.J. Sturgill, 200; Randall Hager, 200; John DeRossett, 200; Paul Lafferty, 195; Ralph Gilliam, 190; Brian Pace and Clyde Johnson, 185; Mike Cline, 180; Jeff Wells, 175; Barry Hall and Kelly Flanagan, 170; John Anderson, 160; John Gilliam, 155; Greg Slone, 145; Mike Flanagan, 140; Dennis Flanagan, 135; Brad Hughes, 125; Randall Slone, 120.

### Babe Ruth Baseball Grows, Adds Seniors

Babe Ruth baseball has grown in this county, from 7 teams last year to 21 teams this year, numbering some 300 players. The increase reflects the introduction this season of the Senior Babe Ruth League, with 72 players fielded. The teams meet at the Floyd County Park, at Allen.

**STANDINGS—Sr. Babe Ruth (ages 16-18), Western Division:** North Floyd Co. 3-0; South Floyd Co. 1-1; Martin Co. 1-3; Wheelwright 0-1. **Babe Ruth (ages 14-15), Western Division:** Yankees 7-0; A's 3-2; Phillies 3-2; Giants 3-4; Indians 1-6; Cardinals 0-6. **Southern Division:** McDowell 5-1; Wayland 4-1; Beaver 1-1; Garrett 1-4; Wheelwright 0-4. **Babe Ruth (13 y.o.):** A's 4-0; Braves 3-2; Dodgers 0-2; Pirates 0-3.

**LEADING PLAYERS—Home Runs:** S. Stumbo 4; J. Burchett 3; D. Newsome 2. **Batting Averages:** S. Stumbo .760; D. Newsome .667; B. Birdsall .600; J. Turner .600; D. Derosssett .560; J. Stanley .524; T. Music .520; K. Cecil .510. **Pitching:** K. Cecil 3-0; R. Conn 2-0; R. Moore 2-0; S. Stumbo 2-0; T. Nairn 2-1.

**SUNDAY SCORES—Senior Babe Ruth:** So. Floyd 12, Martin Co. 3 (winning pitcher R. Conn; losing pitcher Marcum). **Martin Co. 7, So. Floyd 6** (winning pitcher A. Fields; losing pitcher B. Caudill). **N. Floyd Co. 7, Wheelwright 6** (winning pitcher K. King; losing pitcher S. Berger).

### Case, Golf Winner In a Field of 35

Despite a wet week-end, the sixth annual golf tournament sponsored by the Maytown Volunteer Fire Department at the Jenny Wiley golf course drew 35 golfers last Saturday and Sunday.

Wesley Case was the championship flight winner, with Clyde Woods in the runnerup spot. Case also was the medalist. Winners in other flights were:

First flight, Johnny Jones, Kevin Alton, runnerup; second flight, Ben Spradlin, James Holbrook, runnerup; third flight, Art Campbell, Donnie Hall, runnerup; fourth, Brad Warrix, Van Slone, runnerup.

The putter awarded as a trophy to the golfer whose tee shot stopped nearest the sixth hole was won by Mike Conley.

### Rice's Crispies . . .

## It Was a Good Year, But . . .

By KENNY RICE

It's so much fun to win when you're not supposed to. Just ask any coach or player whose team has just pulled off the big upset, or any member of the intramural softball team I played for at the University of Kentucky last year.

I wrote about that team, Haphazard, about how we came from nowhere to upset the Wildcat Lodge and the Army ROTC and how we were one of only six teams left in the tourney after 200 other teams had been eliminated.

Last year, our team played some great softball for a three week period before losing to the eventual champs. John P. Sammons blasted home runs with ease; Greg Dixon hit with power; Frank Gray played errorless shortstop; Salsyerville's David "Bear" May had key hits; Greg Goble hit over 800; Mike Dixon pitched so well that he made it difficult for the opposition to hit the ball solidly; Wayne Gearheart covered the outfield effortlessly to make big plays; Salsyerville's Larry Carroll played a solid right-centerfield. We all hit consistently. We had fun and with our Floyd and Magoffin county pride, we were the best Eastern Kentucky team on campus.

Kevin Sturgill, who played rightfield for us, returned to Prestonsburg Community College this season but Randy Gearheart came to UK this year and gave us a very good outfielder to replace Sturgill. With nine players back from last season, the UK Recreation Department labeled us as one of the top six teams on campus, favored to reach the final four with the way the brackets were set up. In 1979 we were unknowns with every win being an upset. In 1980 we were expected to win and win and win all the way through the largest softball field in the intramural history at UK (over 230 teams).

For a second straight season we won our division to advance into the playoffs. We continued to win until we were within three games of the intramural championship. Then we became upset victims to the Dental School. We experienced what we had dished out all of last season, the dreaded upset.

"We had a good year, but..." was commonly heard after we had lost out of the tourney. We had advanced farther than most in the tourney but we were not champs and that ruined a good year? I don't think so. We didn't play as well as we had last year for the most part. We were not as loose and aggressive this season. We were trying to prove ourselves, but we were tentative somewhat this year as we knew we were favorites. Still we had a good team, we had a lot of fun and we can look back ten years from now at the friendship and laughs we had and not winning it all won't be so important.

The point of this story, aside from getting my friends' names in the paper, is that too many sports participants look back on what is a fine season marred only by an upset to end it all and say, "We had a good year, but..." For all of us sports enthusiasts, let's never forget that sports is not the beginning and end of life. So, look back on any season, regardless of record, and remember the fun of trying and the joys of that special camaraderie sports teams have. After doing this say "We had a good year..." with no buts about it.

### HALL ENJOYS FIRST SEASON

Former Wheelwright sports star, Lanny Hall, is coming off a fine freshman season on the Alice Lloyd College baseball team. Lanny hit close to a .500 most of the way and the outfielder finished among the top three on the ALC team in hitting.

Alice Lloyd is in its initial season of baseball, which is part of the rejuvenated sports program there. ALC is becoming a four-year college and hopes to become a member of the Kentucky Intercollegiate Athletic Association in the near future.

### ALLEN'S TRACK AND FIELD DAY

Just when I thought grade school track and field had vanished from the county with the demise of the Floyd County Track and Field day, an annual event from the early to mid-1970s, Allen Elementary has brought new hope to grade school track.

On May 16, David Mosley, Jimmy Gray, Dan Branson, Frank Gray, and all the other hard-working folks at Allen Elementary had a track and field day for

their students at the Floyd County Park near the school. Boys and girls participated in two divisions, grades 4, 5 and 6 comprising one division, and grades 7 and 8 the other.

The events, with ribbons awarded to the top three finishers in each event, were: the 50, 75, 100 and 220 yard runs, the standing broad jump, the high jump, the discus throw (for 7th and 8th graders) and frisbee throw (for grades 4, 5 and 6), the shot put (for grades 7 and 8) and the softball throw (for grades 4, 5 and 6). Boys and girls competed separately and everybody in grades 4 through 8 were encouraged to participate. Those in grades 1, 2 and 3 were not left out, they had their own day earlier this week.

The purpose of this day was to have fun. There was a picnic for all those at the events, participants and spectators. As Gray explained, "We want the students here to participate in the oldest forms of sport, running, jumping and throwing. Track and field sports have been around as long as man and they are not very expensive to have and they provide the students with more sports to compete in."

Here's hoping Allen's track day will catch on throughout the county grade schools and carry on to the county high schools.

### Pre-Registration Set At Auxier Elementary

Pre-registration for first grade and kindergarten students at Auxier grade school will be held Friday, May 23, from 9 until 2.

**KenDICK SPORTING CENTER**  
**FIRST ANNUAL DOUBLES TOURNAMENT**  
**JUNE 6, 7, 8**  
**AT ARCHER PARK**  
ENTRY DEADLINE: JUNE 4-5 P.M.  
TO ENTER, CONTACT KENDICK SPORTS CENTER OR ARCHER PARK OFFICE.  
PHONE 886-6390

### STOLEN ITEM FOUND

The Sheriff's department announced this week that an item of stolen property recently recovered is a Craig AM-FM radio amplifier. The owner of such stolen property should contact the sheriff and make satisfactory identification.

**GOOD PRICES**  
on  
**ALL TROPHIES**  
APPALACHIAN TROPHIES & ENGRAVING  
Custom Engraving, Trophies, Plastic  
1 1/2 Miles North of Prestonsburg On Stephens Branch Road.  
Free engraving on all trophies.  
PHONE 886-3078 or 886-8704  
Jean Hickman & Lynn Garrett

**TURKEY SHOOT**  
**MONDAY-MAY 28th**  
(Memorial Day)  
**AT BUCKLEY'S-SPURLOCK**  
**FORK of MIDDLE CREEK**  
12-Gauge, All Chokes Allowed. Trophy For High Score Of Day.

**BEGINNING KARATE CLASSES**  
NATIONAL GUARD ARMORY  
PRESTONSBURG, KY.  
**WEDNESDAY, MAY 28**  
**7 p.m.**  
INSTRUCTOR:  
**BILL LEONARD**

**LIVE & IN PERSON**  
**ONE DAY ONLY!**  
**COMING SOON!!!**

**THE AMAZING SPIDER-MAN**  
*Wonder Woman*

**PHOTO WITH HEROES— ONLY \$3.50**

**YOU SEE THEM ON TV, MOVIES AND COLORING BOOKS— NOW SEE THEM, LIVE AND IN PERSON**  
**SATURDAY, MAY 24**  
**11 A.M. to 7 P.M.**

**REGISTER NOW FOR SPIDER-MAN CLOCK TO BE GIVEN AWAY SATURDAY AT 7 P.M.**

**AT: PRESTONSBURG BURGER QUEEN** Phone 886-9522 No. Lake Drive



**Kiwanis Club Elects Officers for 1980-'81**

The Prestonsburg Kiwanis Club held its annual election of officers for the year at the regular meeting, May 8. The following officers were elected:

President, Leonard Grant; first vice-president, Gari Sutton; second vice-president, Ed Kegley; treasurer, Paul Phillip Hughes.

The following members were elected to the board of directors for the coming year: Estill Lee Carter, David Doehner, Chalmer Frazier, Tom O. McGuire, Moultrie McIntosh, Roy Ramey, Mickey Williams, and the immediate past president, Paul Day.

Formal installation of these officers will be held in October.

**HERE FOR MOTHER'S DAY**

Mr. and Mrs. Mike Stark and daughter, little Miss Rebecca Whitaker, were here during the Mother's Day holidays for a visit with Mrs. Stark's parents, Mr. and Mrs. Leonard Grant, and her grandmother, Mrs. Myrtle Allen.

**RETURN FROM VISIT**

Mrs. Margaret P. Alley, of Prestonsburg, Mrs. V.C. Stump and Miss Lena T. Porter, of Pikeville, returned home Thursday after spending several days in Lexington and Frankfort. They were entertained in the home of Mr. and Mrs. J. B. DuPuy for dinner Tuesday. Other dinner guests were Mr. and Mrs. Joe Lyons, of Lexington. On Wednesday, Mrs. Stump, Mrs. Alley and Miss Porter were luncheon guests of their cousin, Mrs. Carre A. Allen, in Frankfort.

**INVITES RETIRED TEACHERS**

Russell Boyd, president of the Johnson County Retired Teachers' group, has invited all Floyd county retired teachers, and those who may be anticipating retirement, to meet with members of the JCRT at the Bonanza Steak House in Paintsville, at 11:30 a.m. Friday, May 23. Boyd says that a speaker from the insurance company with which retired teachers have their insurance coverage will be on hand for a discussion of insurance matters.

**IN MUSIC PROGRAM**

The Jenny Wiley Chantresses, directed by Edith James, and assisted by Mrs. Beatrice Collins, Paul Neil Allen, with the banjo and L. B. Fairchild, guitarist, gave a program of folk music at the Johnson County Junior Historians' banquet and awards program at Johnson Central High School, Paintsville, Friday. The singers were Margaret Alley, Ethel Burke, Garnet Fairchild, Betty Rowland, Vivian Hale, Elizabeth Lynn Frazier, Dorothy Wells, Betty Hazlette, Lolita Campbell, and Dianna Williams. Also attending from Prestonsburg were Betsy Rennie and Michael Williams.

**VISIT IN CINCINNATI**

Mr. and Mrs. Hardin C. Short were week-end guests of Dr. and Mrs. Madison Cawein, III, in Cincinnati.

*Social Events*

DOCIA B. WOODS, SOCIETY EDITOR

**VISIT IN NORTH CAROLINA**

Mr. and Mrs. W.J. Willis returned recently from North Carolina, where they visited their children Mrs. Avaneil Church, and family and Mr. and Mrs. Charles Willis and children.

**IN ASHLAND**

Mr. and Mrs. E. Dick Roberts and Mrs. Faye Wilson were in Ashland Thursday when they visited Mr. and Mrs. Scott Roberts and son, Kent, and Mrs. Iris Roberts.

**HERE FROM INDIANA**

Mr. and Mrs. Monroe Greene, of Warsaw, Ind., were here recently for a visit with his mother, Mrs. Dolly Greene, his brother and sister-in-law, Mr. and Mrs. Woodrow Greene, and other relatives.

**VISITORS HERE**

Mrs. Julian Harlowe, of Louisville, and Robert Harlowe, of Missouri, were in Prestonsburg recently, attending to business and visiting with friends.

**INJURED IN FALL**

Mrs. Ray Howard suffered a broken wrist in a fall at her home here recently.

**ENTERTAINS GUESTS**

Mrs. Mabel Jean LeMaster had as her houseguests last week Mrs. Marie Ayres, president of the Rebekah Assembly of Kentucky, and Mrs. Josephine Henderson, State Assembly chaplain, both of Owenton, Ky. Mrs. Ayres was making her official visit in District 4. She and Mrs. Henderson were accompanied by Mrs. LeMaster, past president of the Rebekah Assembly of Kentucky, Mrs. Maman Leslie, who served as page during Mrs. LeMaster's term of office, and Miss Mary Ann LeMaster, during their visits to the following lodges: Freedom Rebekah Lodge, Thealka, Kentucky; Pleasant Valley Rebekah Lodge, Paintsville; Allison Rebekah Lodge, Inez, Queen Esther Rebekah Lodge, Pikeville, and Miriam Rebekah Lodge, Prestonsburg. Also attending the meeting of Queen Esther Lodge, Pikeville, were Mrs. Otelia Smiley, noble grand of Miriam Rebekah Lodge and Mrs. Mary Zemo.

**CIRCLE TO MEET**

Members of the "Mommie" Ransdell Circle of the W.M.U. will have a special meeting at the First Baptist Church tomorrow (Thursday) at 7 p.m.

**VISIT RELATIVES HERE**

Mr. and Mrs. K.D. Maggard and granddaughter, Barbara Anne Thompson, of Pearisburg, Va., were here during the Mother's Day week-end for a visit with her parents, Mr. and Mrs. Perry Greene, and his sister and brother-in-law, Mr. and Mrs. Banner Meade. While here they attended services with her parents at the Highlands Free Will Baptist Church, Sunday, and visited with Mr. Meade, who is a patient at the Highlands Regional Medical Center.

**D.A.R. CHAPTER TO MEET**

John Graham Chapter, Daughters of the American Revolution, met Tuesday, May 13, at 7 p.m., at the Emma Wells May Cultural Center, with the regent, Mrs. James B. Goble, presiding. The ritualistic services were conducted by the chaplain, Mrs. Opal S. May. Miss Alice Harris led the group in the Pledge to the flag. The President-General's Message was given by Mrs. Eleanor Horn. The regent presented the National Defense program, "A Plumb Line for America."

Mrs. Sallye Clark, program leader, presented a review of the NSDAR meeting in Washington, D.C., April 17-21. Mrs. Clark served as delegate for John Graham Chapter.

The Chapter voted to accept the following list of new officers for the year, 1980-'80: Regent, Mrs. Stanley Combs; 1st vice-regent, Mrs. Mae Kendrick; chaplain, Mrs. James B. Goble; assistant chaplain, Mrs. John R. Clark; recording secretary, Mrs. J.G. Stepp; corresponding secretary, Mrs. Ray Collins; treasurer, Mrs. Ray Brackett; registrar, Mrs. Gordon Francis; assistant registrar, Mrs. Earl A. Stumbo; historian, Miss Alice Harris; librarian, Mrs. John F. Preston.

It was announced that Mrs. James B. Goble will present "Good Citizen Certificates" at the Betsy Layne, McDowell, and Prestonsburg High School graduation exercises.

The hostess, Mrs. Ray Collins, served prune cake and coffee to Miss Alice Harris, Mesdames Eleanor Horn, Norma S. Stepp, Vivian Hale, Opal S. May, Olga Preston, Frances Brackett, Sallye Clark, Virginia S. Goble, Mae S. Kendrick, and Jane Combs.

**ATTEND RECITAL**

Attending the Pikeville College senior recital on May 15 in Chrisman Auditorium were the Rev. Lorie Vannucci, Mrs. Fannie Runnels, Mr. and Mrs. Joe H. Arnett, Dwayne and Tina Campbell. The seniors giving their recital were Betsy Davis, soprano, Kirk Saltsman, tenor and Lolita Arnett Campbell, soprano.

**HERE FROM LOUISVILLE**

J.J. Arnett and son, Patrick, of Louisville, visited his parents, Mr. and Mrs. Joe H. Arnett, over the week-end. Mr. Arnett and son were here to attend the 1980 commencement exercises of Pikeville College, where he saw his sister, Mrs. Lolita Campbell, receive a Bachelor of Music Education degree. Others of Mrs. Campbell's family attending were her parents and children.

**VISIT RELATIVES HERE**

Jeffrey Lynn Burr stopped here last week for a visit with his uncle, Carl Watson, and family, while en route to his home in Phoenix, Ariz. from Dhahron, Saudi Arabia. A recent graduate of Brigham Young University and the Sacramento (Calif.) School of Law, he represented in the firm of Deloitte, Haskins and Jells in his work with Aramco in Saudi Arabia. While here he visited a number of friends and relatives of his mother, the former Joann Watson, of Auxier.

**HAS GUESTS**

Mrs. Nora Decker had as her guests recently her son and daughter-in-law, Mr. and Mrs. A.F. Rose, of Columbus, Ohio.

**RETURNS TO FRANKFORT**

Mrs. Fannie S. Jarrell, who spent the Mother's Day weekend at her home here, returned with her daughter, Mrs. George Glenn Hatcher, to the Hatcher's home in Frankfort, where she will spend the next few weeks while recovering from a recent illness. Here to spend Mother's Day with her, other than Mrs. Hatcher, were her grandsons and their families, Mr. and Mrs. Bill Bailey, of Water Gap, and Mr. and Mrs. Johnnie Bailey and daughter, of Williamson, W.Va.

**UNDERGOES SURGERY**

Mrs. Maudie Hoover, of Maytown, who recently underwent surgery in a Lexington hospital, is now recovering at her home.

**LUNCHEON GUEST**

Mrs. Grace Conley was the Mother's Day luncheon guest of Mr. and Mrs. Gale Music.

**VISIT IN LEXINGTON**

Mrs. Alice Ball and Mr. and Mrs. Charles Collins and sons, Greg and Chris, visited Mr. and Mrs. Don Ball in Lexington during the Mother's Day weekend, returning to their homes here on Monday.

**EARLY BIRDS HOLD YEAR'S LAST MEET**

The Early Birds Homemakers' Club met on May 13 for their final meeting of the year at the home of Mrs. Lynn Leslie. A poolside brunch was served to the following members and their guests: Mesdames Rita Allen, Shirley Thompson, Mable Brown, Kathy Brown, Clara Braddock, Barbara Burchett, Sandy Burchett, Lois Crum, Jayne McGuire, Lynn Leslie, Alta Leslie, Nancy Spradlin, Bea Nunnery, Debbie Stumbo, Rita Wells, Patty Beatty, and Cheryl Leslie.

A special program on hair care and make-up application was planned for this meeting. David Saltigerald, make-up artist and stylist, and Marcie Lynn Rushing, hair stylist and permist of Om Hair Design, Lexington, accepted the club's invitation to speak at this meeting. A free hair cut and make-up application were awarded as door prizes to Lois Crum and Nancy Spradlin.

**PARKWAY INTERIOR DECORATING**

5 Mi. From Prestonsburg On Mtn. Pkwy.

**SPECIAL OF THE WEEK!**

- 1st QUALITY CARPET—SCULPTURED, SHAG AND PLUSH .....\$6<sup>95</sup> yd.
- GRASS TURF .....\$3<sup>95</sup> yd.
- CUSHION VINYL FLOOR, NO WAX .....\$3<sup>95</sup> yd.
- KITCHENS & VANITIES 25% OFF

OWNERS AND OPERATORS: ESTILL COLLINS, BRYANT AND CLEO DEROSSETT

PHONE 886-6568

**DIAMOND CLUSTER SPECIAL**



**\$69<sup>00</sup>**

**CLYDE BURCHETT**  
Jeweler  
PHONE 886-2734  
PRESTONSBURG

**THIS WEEK ONLY**  
AT  
**STOP & SHOP**  
COURT ST., PRESTONSBURG

RACKS OF JUMPING JAX SPORTSWEAR ..... 1/2 PRICE

LARGE RACK OF DONKENNY SPORTSWEAR ..... 1/2 PRICE

ONE RACK MICKEY'S CLAN SPORTSWEAR ..... 1/3 OFF

**SPECIAL PURCHASE**

**LADIES' CANDIES SHOES \$6<sup>88</sup>**

**LADIES' HATS—1/2 PRICE**

**PRO-KED TENNIS SHOES—1/3 OFF**

**SIDEWALK SALE**

**THURSDAY, MAY 22**  
AT  
**his and hers**  
HIGHLAND'S PLAZA, PRESTONSBURG

**ONLY THOSE WHO STAY AWAY LOSE!**

SEE OUR COMPLETE LINE OF PURITAN SHORTS, SHIRTS & PANTS

SEE OUR MEN'S CATALINA TENNIS WEAR & SPORTSWEAR

WE HAVE MEN'S SHIRTS BY CATALINA, SUNDOWNER & ST. AUGUSTINE

**MEN'S IMPERIAL SHOES \$10**

**SAMSONITE LUGGAGE 1/3 OFF**

SEE OUR COMPLETE LINE OF BASS SHOES & SANDALS FOR MEN & WOMEN

**FREE EAR PIERCING\***  
with purchase of earrings



Asterile, medically approved procedure performed by trained personnel

Quick • Safe • Painless

**CLYDE BURCHETT**  
Jeweler  
Phone 886-2734  
Prestonsburg

**THIS YEAR WHY NOT GIVE A**



**Francis**  
STORE—SHOE STORE—DENIMLAND  
(Prestonsburg)

**GIFT CERTIFICATE**  
TO YOUR FAVORITES  
**GRADUATES**

They love to get them...  
They love to get what they want at Francis.

DELIVERED—CERTIFICATES OF \$1.00 AND UP.



**FREE**

**ONE DRESS SHIRT**  
(Arrow-Enro)  
\$12.00-\$20.00  
and  
**ONE TIE**  
(Beau Brummell)  
\$6.50-\$12.50

WITH PURCHASE OF ANY:

**Palm Beach**  
**Johnny Carson**  
**Warren Sewell**  
**H.I.S.**

**SUIT**  
Or  
**COAT-PANT OUTFIT**

At  
**Francis**  
Prestonsburg

Offer Good From  
Wednesday, May 21st  
thru  
Sat., June 15th (Father's Day)

FREE GIFT WRAPPING FOR FATHER'S DAY JUNE 15th.





# Riding the Pro Rodeo Circuit

By Lynn Varacalli

Despite the advice in the song, "Mama, Don't Let Your Babies Grow Up To Be Cowboys," the cowboy is here to stay; so is the rodeo.

In this fast-paced world, the modern cowboy is a reminder of a western life style over 100 years old. Rodeo, too, began somewhere in the last century. Some claim Santa Fe, New Mexico as the birthplace. Others claim Deer Trail, Colorado or Pecos, Texas. The beginnings are sketchy, but what began as a test of a man's pride has grown into a well organized sport.

Pro rodeo began in 1936 when 61 cowboys staged a "strike" at a rodeo in Boston for more prize money and better organization. They started the Cowboys Turtle Association which became the Rodeo Cowboys Association in 1945 and is now known as the Professional Rodeo Cowboys Association (PRCA).

Membership in the association has grown steadily over the years. More than 10,000 cowboys (approximately 4,000 were members, the rest were permit holders) participated in PRCA-sponsored rodeos in 1978. The amount of PRCA prize money has also grown a great deal. In the early 50s, prize money for a year was approximately \$2.5 million but, by 1978, it had exceeded \$8 million. (Compare this to professional golf which paid \$9 million in 1978.)

The rodeo season runs from early November to the end of the next October, and includes approximately 600 PRCA-sanctioned contests in the United States and Canada. At the end of the year, the National Finals Rodeo is held allowing the top 15 money winners over the past year in each of seven events to compete for the world title.

### What to Watch For

The seven events are saddle bronc riding, bareback riding, bull riding, calf roping, steer wrestling, team roping and steer roping.

No one knows who the first cowboy was to ride a bucking bronco but *saddle bronc riding* is rodeo's oldest event. Using a saddle, a halter and only one rein, a cowboy must spur the horse as it enters the arena and stay on for eight seconds. (For you city folks, spurring is urging the horse on with the pointed spurs on the rider's heel.)

Unlike most events, *bareback riding* has no actual tie-in with work on the ranch. Unlike saddle bronc riding, the cowboy has no stirrups or rein. The only thing between the cowboy and the horse is a leather pad on the horse's back with a handle for the cowboy to hold onto. Spurring is required in this eight second ride.

There is more serious injury in *bull riding* than in any other event. It is no wonder because all the cowboy has between him and the animal is a long rope around the middle of the bull that he must hold onto with only one hand. As in the previous two events, the cowboy's free hand may not touch the animal, any equipment or the cowboy's person. Spurring is not required in this eight second ride but extra points are given for it.

Straight from the penderosa is one of rodeo's earliest events—*calf roping*. While riding a horse, the cowboy must throw a rope around a running calf, stop his horse, dismount, throw the calf to the ground and tie three of its feet. The contest is over after the cowboy acknowledges he is finished by throwing his hands in the air. Any time under nine seconds is considered mighty fine.

*Steer wrestling*, like bareback, was not a part of ranch work. A cowboy named Bill Pickett is usually

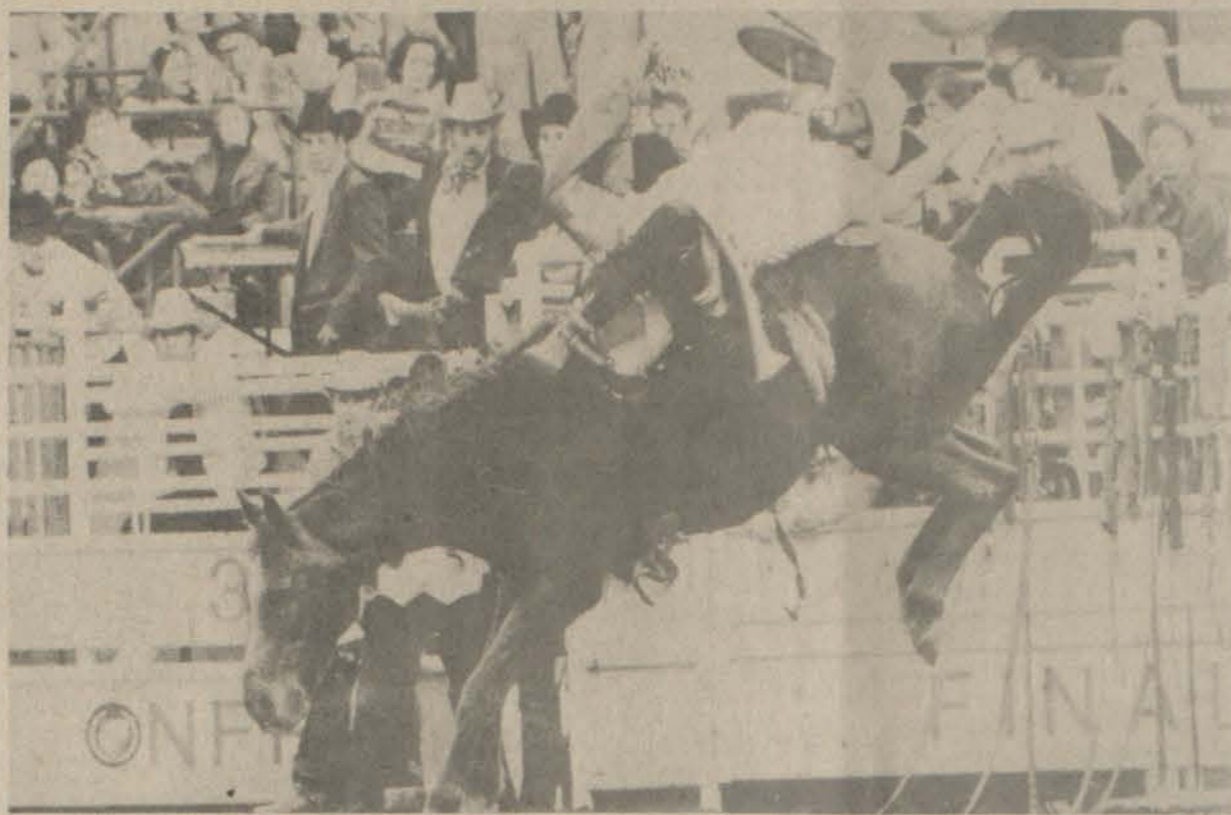

Photo: PRCA

given credit for developing this event over 40 years ago. The idea is to plunge from the back of a speeding horse onto the neck of a running steer. Then the cowboy must grasp the steer by the horns and twist the animal to the ground. This event is decided by the quickest time, with under 4.5 seconds considered a good run.

Since early range days, a simple way to tend to injuries or to brand animals was to catch the animal by the horns and hind feet. This is what *team roping* is all about. It calls for one man on a horse to chase a steer and throw his loop around the steer's horns. Then a man on another horse throws a loop around the steer's heels. Time is called when both horses turn to face each other with the steer in the middle and the ropes taut between their saddle horns. A good run is under seven seconds.

The event is only required in seven states—California, Arizona, Colorado, Montana, Nevada, New Mexico and Oregon—where team roping is generally part of the cowboy's work on the ranch. A well-known competitor in team roping is actor James Caan, who has been a PRCA contestant for many years. He has been clocked recently at 7.3 seconds in team roping.

*Steer roping*, one of rodeo's original events, is used only in about a dozen rodeos today. Cheyenne Frontier Days in Wyoming and the Pendleton Roundup in Oregon are two of the top rodeos left where steer roping is presented. A mounted cowboy must snare a running steer's horns. Then he must angle the steer to the ground and tie any three legs.

Another event, the Wild Horse Race, is approved by the PRCA, but no championship award is given. Teams of three cowboys, on foot, try to saddle unbroken mustangs in the arena. One team member then tries to ride his animal across a given scoreline.

Today's professional cowboy may be better educated, more sophisticated and have more business sense than his earliest counterpart, but he is still driven by the same dream—to be a rodeo champion. In pursuit of this dream, a cowboy tends to forget about the injuries, the countless miles of lonely highway and the thousands of dollars in entry fees. The cowboy life is not an easy one and may not appeal to many, but the life is truly one of a pioneer. Rodeo is more than a sport. It is American history.

If you want to see one this summer, write to the Professional Rodeo Cowboys Association, 101 Prorodeo Drive, Colorado Springs, Colorado 80919 or call (303) 593-8840.



\$69

Beautiful Ladies 7 Diamond Cluster Rings

Sugg. Ret. \$120.00

Picture enlarged to show detail

Available at all 13 locations

Offer expires July 31, 1980

4-23-141

C. & H. RAUCH JEWELERS

## Take It From Us

THESE STORES DELIVER VALUE EVERYTIME

**AND THEY REDEEM STORE COUPONS, TOO!**

<p>FISCHER'S <b>WIENERS</b> 12-Oz. Pkg. <b>89<sup>c</sup></b></p>	<p><b>FRYERS</b> <b>43<sup>c</sup></b> Lb.</p>	<p>PEAK BRAND <b>PINTO BEANS</b> 25-Lb. Bag <b>\$10<sup>98</sup></b></p>	<p>SILVER MIST SELF-RISING <b>FLOUR</b> 25-Lb. Bag <b>\$4<sup>39</sup></b></p>
<p>KRAFT <b>MACARONI &amp; CHEESE DINNERS</b> <b>3/\$1</b></p>	<p>MAXWELL HOUSE <b>INSTANT COFFEE</b> 14-Oz. Jar <b>\$5<sup>99</sup></b></p>	<p>KRAFT <b>GRAPE JELLY</b> 3-Lb. Jar <b>\$1<sup>29</sup></b></p>	<p><b>CLOROX</b> 1-GALLON <b>89<sup>c</sup></b></p>
<p>ARMOUR <b>BEEF STEW</b> 24-Oz. Can <b>\$1<sup>15</sup></b></p>	<p>BANNER BRAND <b>SAUSAGE</b> 24-Oz. Can <b>\$1<sup>19</sup></b></p>	<p>FISCHER'S <b>LARD</b> 25-Lb. Pail <b>\$8<sup>98</sup></b></p>	<p>8-PACK 16-OZ. <b>PEPSI</b> Plus Deposit <b>\$1<sup>59</sup></b></p>
<p>BES-PAK <b>TRASH BAGS</b> 10-Ct. Pkg. <b>89<sup>c</sup></b></p>	<p>DONALD DUCK <b>ORANGE JUICE</b> 46-Oz. Can <b>79<sup>c</sup></b></p>	<p>CHARMIN <b>BATHROOM TISSUE</b> 4-Roll Pkg. <b>\$1<sup>05</sup></b></p>	<p>LARGE SUPPLY OF SEEDS, PLANTS &amp; FERTILIZER</p>

### WAYSIDE MARKET

Wiley Elliott, Owner Garrett

Open Seven Days A Week

8 a.m.-7 p.m., Weekdays; 10 a.m.-6 p.m., Sundays

### TRIANGLE MARKET

Olin Elliott, Owner Martin

Open Seven Days A Week

Mon. thru Sat., 7 a.m.-8 p.m.; Sunday, 9 a.m.-8 p.m.

## REGISTERED NURSES

Immediate openings for registered nurses to work part-time (three-day week) taking medical histories and drawing blood donors in new Prestonsburg station of Central Kentucky Blood Center. Excellent salary and fringe benefits.

Call Personnel Director, Central Kentucky Blood Center, toll free, 1-800-432-9528 to schedule interview in Prestonsburg.

Equal Opportunity Employer

5-14-21.



## Protest Continues Here, Though Gay Jesus Movie Never Produced

Many still believe, apparently, that someone in Chicago has made or is making a movie portraying Jesus as a homosexual. It isn't so.

Petitions protesting the non-existent film have been circulating here recently and a Chicago magazine has been receiving thousands of letters a week protesting it for the past two years.

"We are a magazine publisher and about two and a half years ago we printed an article about a movie that was being planned about Jesus as a homosexual," said Jackie Kovacs, advertising sales manager at Modern People Productions in Franklin Park.

"We followed the article up with a readers' poll. Our readers showed that they were strongly against the movie. We forwarded the poll on to the producer and the film was eventually cancelled.

"That was two and a half years ago and we are still getting 50 to 75 calls a day and a thousand letters each week. Sometimes every girl in the office has to be answering calls." The film producer stopped production before the film was titled, Miss Kovacs said.

In response to readers' concerns, a number of church newspapers in this state have published denials of the movie's existence, and the editor of the Kentucky Baptist newspaper announced recently that the reports had been confirmed to his satisfaction.

"The truth is there is no such movie," C. R. Daley Jr., editor of the Western Recorder wrote last month. "It is true a company in Chicago considered making such a movie but this was over two years ago and protests were so loud and strong that the project was abandoned. This has been checked out by the Southern Baptist Christian Life Commission and Radio and Television Commission as well as by a director of associational missions in Kentucky and all were assured by the company that no such film had been made nor was being planned."

## Wahoo Fun, Fitness Trail Open at Park

Newest of Jenny Wiley State Park's outdoor facilities is its Wahoo Fun and Fitness Trail, and it could become one of its most popular.

Constructed by the Young Adult Conservation Corps, a program which is fully financed by federal funds, the Trail provides a fun way of getting, or staying in, good physical condition. It is located in a secluded area, approximately half a mile from May Lodge, and has 16 stations which are designed to develop different parts of the body and motor coordination in various ways. The stations include a balance beam, horizontal ladder, mountain climb, three-log hop, three-way chin bar, leg stretch-vault bar, parallel bars, sit-up bench, horizontal ring ladder, push-up log, stump walk, trapeze swing, tire trot, an inclined ring ladder, a climbing pole and an inclined wall.

Tony B. Steele is recreation director at the park.

## Vacation Bible School Slated at Katy Friend

The Katy Friend Free Will Baptist Church will sponsor a vacation Bible school, beginning June 9 and continuing through June 13, from 9 a.m. till 12 noon daily. Theme of the sessions will be, "Jesus, I believe in you." Children of all ages are invited to take part in Bible study and crafts. Refreshments will be a part of each day's program. Parents are encouraged to register their children at 9 a.m., June 9.

## Prestonsburg High School Grads

Members of the 1980 senior class of Prestonsburg High School are as follows: April Lynn Adams, Harry Allen Adams, Carol Jean Akers, David Donald Allen, II, Martha Susan Allen, William Harrison Amburgey, III, John William Austin, Luther Baldrige, Sammie Kay Bays, Tracy Leigh Bevins, Jamie Watson Blanton, Melissa Clay Bowlds, Charles Edward Branham, Mary Elizabeth Bumgardner, Chrystal Lynne Burchett, Mary Burchett, Richard Scott Burchett, Donald Calhoun, Donald Ray Calhoun, Kitty Shepherd Cantrell, Edward Lee Carter, Rita Carol Centers, Bettina Lynn Chaffin, Greg Chaffin, Randall Berry Chaffin, Anthony C. Clevenger, Lesha Kaye Coleman, Jody Shannon Collins, Melody Collins, Keith Colvin, Barbara Lynn Crager, Nancy Jo Crisp, Lloyd Daniels, III, Martha Ann Elste, Regina Gayle Epperson, Brenda Foley, Samuel Ray Fraley, Lisa Ann Gardner, Damon Gayheart, Roger George, Lana Goble, Leisha Maureen Goble, Rhondetta Goble, Jack Goodman, Susan Renee Gorrell, Tammy Dillion Gray, Cindy Greer, William Alan Greer, Thomas Grimm, Trinka Allene Gunnell, Kay Alice Hale, Pamela Marie Hale, Meada Gwen Hall, Rodney Allen Hall, Ronald J. Hall, Tina Louise Hamilton, Donald R. Hammonds, Thomas Hastings, Cheri Ann Hinchman, Kimberly A. Houston, Daniel Hunt, Mark A. Hunt, Rebial Jean Hunt, Woodrow Jarrell, Jr., Woody G. Jarrell, Billy Ray Jarvis, James D. Johnson, Lisa Renee Johnson, Ricky Dale Johnson, David S. Jones, Gene E. Kendrick, Susan Lynn Key, Mary King, David R. Lafferty, Jody Rae Lafferty, Amy Doreen Lawson, Bert

Ricky Layne, Glenn Carter Leach, Randy L. Leckrone, Linda Ellen Lenox, Kathleen Leslie, Dennis Marsillett, Debbie Martin, Deborah J. May, Margo M. May, Maurice Mark McGuire, Carla Rae McKee, Charla D. McNally, Cary G. Meade, Kamran Momenpour, Donald Gene Morrison, Lois Ann Morrison, Gregory A. Music, Rhonda Carol Music, Russell J. Music, Jr., Julie Osborne.

Eva Ousley, Lisa G. Ousley, Mary Jean Ousley, Norma Jean Ousley, Malissa Jane Pack, Gregory Duane Patton, Alfred Lee Pelphrey, Dorothy Sue Pennington, Carol Jean Pitts, John David Pitts, Clyde O. Porter, Pamela Lynn Porter, Bonnie Gail Powers Prater, Darrell Prater, Karen Lou Ramey, Wayne Wendell Ratliff, III, Jeffrey Glenn Reed, Michael Rodebaugh, John Lawrence Salisbury, Jacqueline Robin Sanders, Paul Gordon Sergeant, Rickey M. Setser, Donnie L. Shepherd, Jr., Mary Elizabeth Shepherd, Anita Sue Slone, Connie Marie Slone, Caroline Slone, Vanessa Slone, Dani T. Smith, Debbie Sparks, James Keith Spears, Renee Lynn Spaulding, Carol A. Stephens, George Christopher Stephens, James Douglas Steffey, Elisha Renata Stewart, Leann Stover, Brenda Lynn Stricklin, Sarah Catherine Sturgill, Cohen Hill Swiney, Cheryl Lynn Tibbs, James A. Waddles, Jr., Deborah Denise Warrix, Michael Warrix, Rebecca Jane Warrix, Larry Wade Watkins, Michael Dean Webb, Jesse Pete Webb, Jr., Belinda Carol Wells, Bobby W. Wells, Cindy Wells, James E. Wells, Sharon Kay Wells, Desmond Whitt, Rex A. Williams, Susan Elaine Williams, Tamela Sue Wills, Thomas R. Wilson, Jr., John Clinton Woods, Mark Anthony Woods.

## JOB OPPORTUNITIES

**WANTED: Coordinator, Displaced Homemaker Program, Level 6; Responsibilities related to the General Management and Operation of the Displaced homemaker Program and responsibilities related to Counseling, Guidance and Instruction; Master's Degree or equivalent experience and Counseling Certificate preferred. Minimum Salary \$14,625, 12-month employment.**

**WANTED: Office Assistant I, Grade/Rank 0018; Work involves performance of basic clerical duties of difficulty but may encompass a variety of assignments; Shorthand and/or transcribing abilities required; Graduation from high school or any equivalent combination of education and experience; Minimum Salary \$7,624.50, 12-month employment. Apply by Thursday, May 29, 1980; Contact Linda Little, Room J111, Johnson Administration Building, Prestonsburg Community College, Prestonsburg, Ky. 41653, 886-3863. An Equal Opportunity Employer.**

The Displaced Homemaker Program will offer job counseling, classroom courses and on-job training through the College to help people who have lost their primary sources of livelihood because of the loss of a spouse through divorce, death, separation or abandonment and who lack the work skills necessary to earn a living. It will also provide them with job-placement, career-awareness, preventive-health, consumer-education and financial management services.

**Ear-piercing should only be done by someone you trust.**



**And you can trust us. We are trained professionals**

**\$5.95**  
Price includes earrings

The trained professionals at C. & H. Rauch Jewelers can pierce your ears anytime. And we will do it with non-allergenic stainless steel earrings.

**C. & H. RAUCH JEWELERS**

13 Locations in Kentucky

# SATURDAY ONE DAY ONLY ELVIS PRESLEY'S

SAT., MAY 24  
9 AM - 9 PM

SAT., MAY 24  
9 AM - 9 PM

**PUBLIC INVITED**

**OWN PERSONAL CARS**

**NO ADMISSION CHARGE**

We will have on display his own 1972 Cadillac Station Wagon, built for Elvis in 1972 and in his possession at his untimely death and/his '2001' Silverado Dooley camper by Chevrolet. These are the only two vehicles sold from the KING OF ROCK AND ROLL ESTATE



**ELVIS ARON PRESLEY**

See two of the king's guitars

See Elvis in concert from his first TV appearance to his last concert.

Register for Elvis door prizes including service by our expert personnel.

No purchase necessary. Do not have to be present to win.

See all the Chevys and Buicks of the 80's

**Folks Who Start With Chevrolet. . . Stay With Chevrolet When You're Going No. 1, Why Change Along The Way?**

**MUSIC-CARTER-HUGHES CHEVROLET-BUICK**

Phone 886-9181 So. Lake Drive Prestonsburg



Ky. Commission on Women Survey:

Shows 1 in 5 Women Here Beaten by Husbands

Late last year, the Kentucky Commission on Women released a survey which showed that one out of every five female partners in Kentucky have been abused by their husband or male partner at some time during their relationship.

Because of the dramatic and startling findings of the survey, a follow-up study was conducted to find out the reasons for the abuse, how the abuse affects other family members, just who the abused women are and why they remain in the violent household.

The follow-up study paralleled in specifics many of the general findings of the Louis Harris-conducted survey. For instance, the survey found spouse abuse occurs in fairly equal proportions in families of all socioeconomic levels and, of course, that the vast majority of spousal violence is never reported to the authorities.

While the Harris survey announced these findings, the follow-up report explored many reasons for the findings. As an explanation for the low incidence of reporting these attacks, the report cited the female partner's fear of retribution from her spouse, a reluctance to tarnish the man's public reputation, and a belief that the husband's denials would be believed over her accusations.

Several case histories were outlined in the report to substantiate these findings.

One point that stood out in the case histories was that most of the women displayed a severe lack of self-confidence. Their husbands had served as "lord and master" of the home. Some of the women

had never learned how to balance a checkbook or even drive a car. Their contact with the outside world was extremely limited.

Because of forced seclusion, repeated beatings and continual verbal degradation, many spouse-abuse victims soon develop a negative self-concept, according to the report. One woman quoted in the report, who had been a victim of beatings her entire life, said, "Having my first husband beat me was no different than having my father beat me. All I've ever known is somebody kicking me in the ribs. You know, I just felt like that was par for the course, being me."

State Rep. Gerta Bendl (D-Louisville) has long been active in efforts to deal with spouse abuse and used many of the findings of the Harris survey and the follow-up study in her efforts to get several bills dealing with spouse abuse passed in the 1980 General Assembly.

"I can tell you a story about a woman who was beaten to a pulp because she charged a \$9 purchase from her home without permission. And that was in a professional family," Rep. Bendl said.

"I can tell you a story about an attorney who called me, in his 70s, retired, whose wife finally, at this late stage, got enough courage to leave him—got tired of being beaten and slapped around. This situation is pervasive," she said.

The old style of thinking, where the male partner was the dominant member and all other family members were subservient to him, stands out in the

report as one often present factor in spouse abuse cases.

"There are those who say that we are messing around with the sanctity of marriage," Rep. Bendl said. "There is nothing sanctified about bodily harm. What we're hoping to do is make marriage what it's really supposed to be, and that's a partnership, a thinking, feeling partnership. Not a dictatorship where one person gets their will by smashing everybody else."

The myth that a woman provokes spousal attacks is shattered in the follow-up report through victims' testimony which clearly shows that a woman's actions do not always bear direct relationship to the attacks.

For instance, a victim reported, "He hit me across the face because I didn't put enough mayonnaise on his bread. 'I told you,' he said, 'to put a lot of mayonnaise on my bread,' and he just went (knocking noise) with his fist across my face."

(Continued on Following Page)

Nearly 80 percent of all U.S. businesses employ less than 10 people. Yet small businesses provide the livelihood for over 100 million Americans. Small Business Week, beginning Sunday, May 11, recognizes the significance and contributions of small business to our economy and society.

When people are out of work—or seek new work—they receive training, placement services, transitional public service jobs, or unemployment compensation from a state or local agency under policies and guidelines developed by the U.S. Department of Labor's Employment and Training Administration.

BUYING LOGS

Bob's Lumber Co. is buying logs, 10 inches and up, and crossties, delivered to our mill. For current prices, Call 886-9641

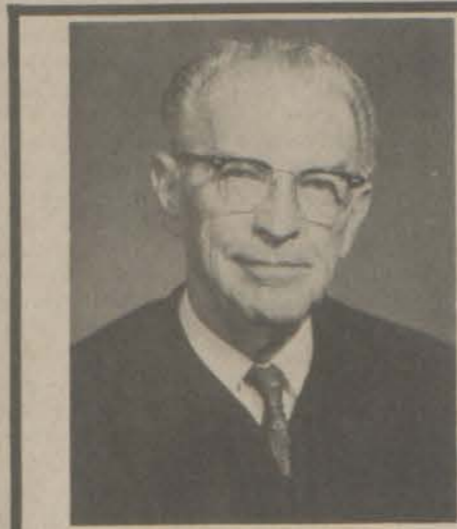

Photo by: Donald Combs, Treas., 2nd St., Pikeville, Ky.

Re-elect JUDGE JAMES B. STEPHENSON To SUPREME COURT OF KY. Experienced, Fair, Impartial Non-Partisan Judicial Ballot Primary May 27

MEMORIAL DAY SPECIALS

	<p><b>SUPERIOR SPECIAL!</b> FRESH WHOLE FRYERS Lb. <b>45c</b> Limit 4 with \$10 order.</p>	<p><b>SUPERIOR SPECIAL!</b> FISCHER'S WIENER'S 12-0z. Pkg. <b>89c</b></p>	<p><b>SUPERIOR SPECIAL!</b> FISCHER'S FESTIVAL HAMS 10-15 Lb. Avg. <b>\$1.29</b> Lb.</p>	
--	--	---	--	--

Prices Effective Thurs., May 22 thru Sun., May 25. We Reserve The Right To Limit Quantities.

<p>FRESH FRYER BREASTS <b>\$1.19</b> Lb.</p>	<p>FISCHER'S MELLWOOD BACON <b>\$1.19</b> 1-Lb. Pkg.</p>	<p>FISCHER'S BOLOGNA <b>\$1.39</b> 1-Lb. Pkg.</p>
<p>CHICKEN THIGHS <b>89c</b> Lb.</p>	<p>CHICKEN DRUMSTICKS <b>99c</b> Lb.</p>	<p>MIRACLE WHIP SALAD DRESSING <b>99c</b> qt.</p>

<p>FRESH CUT-UP FRYERS <b>55c</b> Lb.</p>	<p>HEAD LETTUCE <b>49c</b></p>	<p>CUCUMBERS, RADISHES or GREEN ONIONS <b>2/39c</b></p>
<p>200 EXTRA TOP VALUE STAMPS WITH 8 PACK CARTON OF PEPSI 16-Oz. Bottles At Regular Price, Plus Deposit. Effective Thru Sun., May 25.</p>	<p>VINE-RIPE TOMATOES <b>49c</b> Lb.</p>	<p>CALIFORNIA LEMONS 165 Size <b>6/69c</b></p>

<p>SHASTA SODA 2 Liters <b>99c</b></p>	<p>SCHOOL DAYS WHOLE KERNEL CORN 303 Size <b>3/\$1</b></p>	<p>VAN CAMP'S WHITE OR GOLDEN HOMINY 303 Size <b>3/\$1</b></p>	<p>DEL MONTE 14-OZ. TOMATO CATSUP <b>2/79c</b></p>	<p>HY-TOP GRADE A MEDIUM EGGS Doz. <b>49c</b></p>	<p>REYNOLD'S HEAVY-DUTY 25 FT. ALUMINUM FOIL <b>79c</b></p>	<p>SANKA 4-OZ. INSTANT COFFEE <b>\$2.89</b></p>	<p>MIRACLE WHIP QT. SALAD DRESSING <b>99c</b> Limit 1 With Coupon &amp; \$10 Order.</p>	<p>VELVEETA 2-LB. BOX CHEESE <b>\$2.59</b> Limit 1 with coupon &amp; \$10 order.</p>	<p>SHOWBOAT 14 1/2-OZ. CANS PORK &amp; BEANS <b>3/89</b></p>	<p>KRAFT 18-OZ. BAR-B-Q SAUCE <b>69c</b></p>	<p>HEINZ 16-OZ. SWEET GHERKIN PICKLES <b>99c</b></p>	<p>KRAFT 25-OZ. SALAD MUSTARD <b>69c</b></p>	<p>DEL MONTE PUDDING 5-Oz. Size <b>4/99c</b></p>	<p>Fruit CUPS <b>4/99c</b> Size</p>	<p>CAMPBELL'S CHUNKY 11-OZ. CHILI BEEF SOUP <b>2/99c</b></p>	<p>GREAT LAKES 10-LBS. CHARCOAL <b>\$1.49</b></p>	<p>JUST-RITE 10-OZ. HOT DOG SAUCE <b>2/69c</b></p>	<p>FAB 49-OZ. DETERGENT <b>\$1.59</b></p>	<p>FINAL TOUCH 32-OZ. FABRIC SOFTENER <b>\$1.09</b></p>	<p>BANQUET 14-OZ. CREAM PIES <b>69c</b></p>	<p>KRAFT 8-OZ. CHEESE WHIZ <b>99c</b></p>	<p>PARKAY 2-LB. LIGHT SPREAD <b>\$1.19</b></p>
--	--	--	--	---	---	---	---	--	--	--	--	--	--	-------------------------------------	--	---	--	---	---	---	---	--

IN TANK GUNNERY TEST FORT HOOD, Texas (AHTNC) May 13—Pfc. Odean Hamilton, son of Mrs. Goldie Beyers, Columbus, Ohio, and Odas Hamilton, Banner, Ky., recently participated in an annual tank gunnery qualification test at Fort Hood, Texas. Hamilton, who entered the Army in January, 1979, is a driver with the 2nd Armored Division.

Increase in Gas Prices Slows

The average price of gasoline rose only one cent in May over April, representing the smallest increase in the past six months. Price increases since last November have averaged more than three cents a month, according to the Blue Grass Automobile Club (AAA) Fuel Gauge report.

The cost of gasoline at full-service pumps average \$1.24 for regular; \$1.29 for premium; \$1.28 for no-lead, and \$1.17 for diesel. Self-service averages are \$1.18 for regular; \$1.27 for premium and \$1.23 for no-lead.

The AAA report also shows a drop in service station operating hours over the last month. Fifty-six percent of the stations surveyed will be closed by 8 p.m. on weekdays, and 34 percent will close by 6 p.m. on Saturdays. Sixty-three percent will be closed on Sundays.

In 1907 the first proposal for federal legislation to provide old age pensions was made by Congressman William B. Wilson (D-Pa.), who became the first Secretary of Labor in 1913.

NOTICE OF INTENTION TO MINE WITHIN 100 FEET OF A PUBLIC ROAD

Pursuant to 405 KAR 1:050 The Department for Natural Resources and Environmental Protection may conduct a public hearing to review the application of R.F.H. Coal Company (application number 036-5070) who proposes to conduct mining operations within 100 feet of public highway Mink Branch Road, near Craynor location. Any interested parties may request that the hearing be held by written request to that effect sent to Ralph Waddle, Division of Permits, Department for Natural Resources and Environmental Protection, Sixth Floor, Capitol Plaza Tower, Frankfort, Kentucky 40601 and received by him within 20 days of the date of this notice. 5-14-21.

double your pleasure



with our New & Exciting \*Duo-Image Portrait

only **99c**

BABIES, CHILDREN, ADULTS plus family groups. Your choice: A "Duo-Image" or regular 8x10 portrait.

\*This professional "Duo-Image" portrait is the most fascinating way to capture different facial expressions on one portrait.

• Limit: One per subject, two per family. • Additional portraits available in all sizes and backgrounds at our reasonable prices. • Persons under 18 must be accompanied by parent or guardian. • Completely finished portraits delivered at store. • Groups: \$1.25 each additional subject.

Wed., Thurs., Fri., Sat., May 21-22-23-24

PHOTO HOURS: Daily—10-1, 2-5, 6-8; Sat.—10-1, 2-4:30

**MALONEY'S**

1346 So. Lake Drive Prestonsburg Always friendly, professional service.



**HAMILTON'S SUPERIOR FOOD MARKET**

LOCATED ON JONES FORK BETWEEN LACKEY AND MOUSIE • PHONE 946-2559

Store Hours 8 a.m.-8 p.m. Mon.-Sat.; 10 a.m.-7 p.m. Sun.





### Say State Provides Quality Education

Fifty-eight percent of Kentucky's high school students believe their high school education has been excellent or good, according to information recently received by the Kentucky Department of Education.

State Superintendent of Public Instruction Raymond Barber announced the data was compiled from the 21,849 Kentucky high school students who were administered the American College Test (ACT) during the 1978-79 school year.

According to the American College Testing Program, only 11 percent of Kentucky's high school college-bound students thought they were receiving a below average or inadequate education.

Barber said the figures also indicate that Kentucky's schools are preparing their students well for career choice. "It is reassuring to know that 80 percent of all who took the ACT said they were quite sure of their educational major," Barber said.

Barber added that business and commerce were rated as first choice for both education major and vocational pursuit. The information from the American College Testing Program also showed the University of Kentucky as the within-state institution to which most students sent their ACT scores.

Of the 9,733 men and 12,116 women taking the ACT, the typical student had an ACT composite score of 17.7 (group mean) and a high school average of 3.0. These compare to national averages for college-bound students of 18.6 and 3.0, respectively.

"These averages indicate Kentucky's students are ranking very near to national averages. This is a credit to the teachers of our youngsters and should help reinforce the fact that Kentucky is providing quality education," said Barber.

#### CARD OF THANKS

We wish to thank each of you who helped in any way during our time of sorrow; to those who brought food and the beautiful flowers; the Regular Baptist ministers and everyone else for their words of comfort. A special thanks to Dr. Mary Hall and all the nurses of the McDowell Hospital, and to the Hall Funeral Home. Your kindness will be long remembered.

THE FAMILY OF DEWEY GIBSON

#### PARKWAY INTERIOR DECORATING

5 Mi. From Prestonsburg On Min. Pkwy.

#### SPECIAL OF THE WEEK!

- 1st QUALITY CARPET—SCULPTURED, SHAG AND PLUSH .....\$6<sup>95</sup> yd.
- GRASS TURF .....\$3<sup>95</sup> yd.
- CUSHION VINYL FLOOR, NO WAX .....\$3<sup>95</sup> yd.
- KITCHENS & VANITIES

25% OFF

OWNERS AND OPERATORS:  
ESTILL COLLINS, BRYANT  
AND CLEO DEROSSETT

PHONE 886-6568

### Women Here Beaten by Husbands

(Continued from Preceding Page)

Another victim reported an attack which occurred when she was pregnant and too ill to get out of bed to fix her husband's breakfast. "With a cord all doubled, he pulled the cover down and made marks all over my body with that cord, and me pregnant."

"I guess it's very difficult for people who have never had that problem to imagine what can happen to the human mind when you are beaten down totally all the time—the lack of respect that you have driven into you, your lack of self worth," Rep. Bendt said. "It's very easy for people to say, 'Well, shape up, or get up and get out.' But to what?"

The report cited several reasons why the battered women have problems leaving home. Economics is one simple explanation.

A female psychologist quoted in the report said, "We're taught not to work. We're not to value achievement. Women are taught to be pretty, get married and have kids—live happily ever after. Women don't usually develop their skills. These battered women are stuck in marriage; but we see many women who have never been battered stuck in marriage for economic reasons."

With today's economic conditions, even working women often do not earn enough to support a fatherless family. And collecting child support is a risky proposition. Even with court orders, former husbands are often difficult to locate, according to the case histories of some battered women.

One now divorced woman said in the report, "My main reason, or excuse, to stay was to keep the family together. I wanted my boy to have a fine home; and it took a long time to realize it wasn't too fine a home."

Another reason pointed out is what psychologists call "victimization." Very basically psychologists believe repeated beatings, just like electrical shocks, sharply decreases a woman's ability to respond. She simply becomes passive to whatever happens to her.

Along with the physical abuse often comes emotional, psychological, and verbal abuse, the report pointed out. In many cases, this is just as bad as the physical abuse, if not worse.

"It was chronic. It was all the time. Always. I really honestly believe that the physical part was really a blessing because I believe that I would have been in a mental institution. I sincerely believe that," said one victim quoted in the report.

A devastating by-product of spouse abuse is the effect it has on children growing up in a violent home. The report quoted children saying they had been scarred through anguish and emotional turmoil.

However, there is also something called associated social learning that, in many cases, creates a cycle whereby children who grow up in violent homes tend to create violence in their own homes when they grow up.

The report quoted Deborah Aronson, spouse abuse specialist for the state Department for Human Resources, as saying, "I'm absolutely suggesting that it's true. I have a couple of clients who are in their late 40s now, and their teenage boys beat up on them if they say 'Turn down the TV,' or 'Come home at 9,' or

anything like that. I think sons grow up seeing that as a male model and that is the way they also begin to act."

Carole Morse of the Louisville Spouse Abuse Center said, "Little kids are seeing daddy hit mommy from the time they begin to see anything. That when daddy gets frustrated or angry, his response is to strike out. In the shelter, we see these kids. They are so destructive with their toys, we can't keep toys. They get smashed up in no time. They beat on each other if you don't watch them."

"And sometimes you will see the next generation of battered women. You'll see very passive little girls and very aggressive little brothers who will kick out at them when you are not looking."

The follow-up report noted that efforts to deal with the problem of spouse abuse have been hindered in the past by a veil of secrecy which shrouded the problem from public view. Now, however, because of the Harris survey, people are beginning to realize that spouse abuse is a widespread problem, and efforts to deal with it are on the upswing in communities all across Kentucky.

Spouse abuse centers, or efforts in conjunction with another entity such as a rape relief center, are now operative or will soon be operative in Lexington, Louisville, the Northern Kentucky area, Owensboro, Morehead and Barbourville. Efforts to get such services initiated are currently underway in Paducah, Maysville and Frankfort.

### Celebrates Birthday



Amanda Lanell Howell, daughter of Mr. and Mrs. Ricky Howell, of Orkney, was given a third birthday party on May 13 at the home of her parents. She was given a Tweetie Bird party. Cake and ice cream were served. Among the guests were her parents, and grandparents, Jack and Rose Hall, and Roland and Beatrice Howell, of Orkney, Stacy and Bryan Conn, Rengie and David Hall, Todd and Ricky McGuire, Bill Howell, Cathy Mcquate. Family and friends who could not attend sent gifts and cards.

### A Special Tribute, Expertly Designed

Let the memory of a loved one live on through a personalized memorial...A wide selection including a double mausoleum, in either granite or Southern Georgia marble, is available.

**10% DISCOUNT ON MONUMENTS ONLY, NOW UNTIL MEMORIAL DAY**

## DAVIDSON MEMORIAL GARDENS and MONUMENTS

LARRY LEEDY, MGR. IVEL, KY. Phone 874-2551  
12-13-1f. 874-9868

TOWN & COUNTRY INVITES YOU TO COMPARE DURING...

# FORD TRUCK MONTH

Now get gas mileage to rival the best-selling import in a tough, full-size Ford at a very special Truck Month price!



**19** EPA EST. MPG\* **29** EPA EST. HWY.\*

ENGINE/TRANS	CHEVROLET		FORD		FORD		CHEVROLET	
	250 Six Man.	300 Six Man.	302 V-8 Man.	302 V-8 Man.	350 V-8 Man.	350 V-8 Man.	350 V-8 Man.	350 V-8 Man.
YEAR	1974	1975	1974	1975	1974	1975	1974	1975
EPA EST. MPG	13.5	14	14.1	15	10.4	13	10.0*	13
Fuel economy improvement 1980 Ford 300 Six/M40D	+5.5	+5	+4.9	+4	+8.6	+6	+9	+6
Annual fuel cost savings†	-\$346	-\$352	-\$290	-\$263	-\$565	-\$455	-\$744	-\$455

\*Auto. trans., no manual number reported by EPA.  
†Based on 15,000 miles per year divided by EPA EST. MPG multiplied by fuel costs at current per gallon average of leased \$1.20 (for 1974 models) and \$1.25 for unleaded (for 1975-1980 models)

COMPARE MILEAGE		
FORD	EPA estimated MPG	TOYOTA
<b>19</b>	estimated MPG	<b>21</b>
<b>29</b>	EPA estimated highway	<b>28</b>

Ford mileage rivals the best-selling import! Ford F-150 with 300 Six, optional 4-speed OD, Toyota with 134 Four and 4-speed transmission.

COMPARE RANGE		
FORD	EPA estimated miles	TOYOTA
<b>361</b>	estimated miles	<b>338</b>
<b>551</b>	estimated highway miles	<b>451</b>

For range, multiply mileage by fuel capacity. Ford: 19 gal. std. Toyota: 16.1 gal. std.

#### COMPARE VALUE

- FORD OFFERS FULL-SIZE ROOM  
Enjoy the extra comfort of extra inches all around—like 7 inches more shoulder width!
- FORD OFFERS A FULL-SIZE BOX  
The 8-ft. Ford box has min. width of 51 in. Toyota's 7-ft. box has only 42 in.
- FORD OFFERS 6-CYLINDER POWER  
Standard Ford Six is a husky 4.9L (300 CID). Toyota has only a small 2.2L (134 CID) Four.
- FORD OFFERS TWIN-BEAM RIDE  
Famous Ford front suspension and long 133-in. wheelbase add to riding comfort. Just try it!

\*Use for comparison. Your mileage may differ depending on speed, distance and weather. Actual highway mileage, range and Calif. estimates less.

Compare our Couriers, Vans and Broncos, too!



**BEST COMPACT MILEAGE**  
of the top-selling compacts!

**27** EPA EST. MPG\* **37** EPA EST. HWY.\* Ford Courier with standard 2.0L Four and optional 5-speed.

**BEST VAN MILEAGE**  
Best mileage rating of any 1980 van.

**18** EPA EST. MPG\* **26** EPA EST. HWY.\* Ford E-100 150 with standard 4.9L (300 CID) Six and optional 4-speed overdrive.

**BRONCO 4x4**

**15** EPA EST. MPG\* **18** EPA EST. HWY.\* Ford Bronco with standard 4.9L (300 CID) Six and std. 4-speed.

Every J-Boy® is a hearty double-decker, with two beef patties, lettuce, melted cheese, and tasty sauce, all on a sesame seed bun. And Jerry's famous Strawberry Pie is made with fresh strawberries, our secret-recipe glaze, and real whipped cream topping. What a meal! Two Jerry's Originals for a very special price.

Offer expires June 15, 1980.

One of Jerry's Best... for less.

# Jerry's

RESTAURANTS

U.S. 23 & 460, PRESTONSBURG

5-21-81

Come in and compare!

# Town & Country

FORD · LINCOLN · MERCURY

Lancer-Water Gap Road Phone 874-2133

## FORD TRUCK MONTH

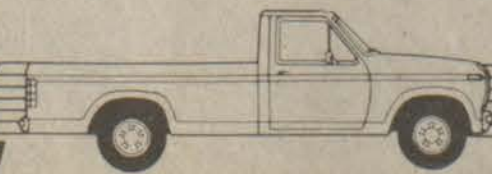

\*Compare these estimates with others. Your mileage may differ depending on speed, distance and weather. Actual highway mileage will probably be less than estimated. Diesels excluded.



Four Years Old



Erica Branham, daughter of Mr. and Mrs. Gary Branham, of the Auxier Road, celebrated her fourth birthday at the Burger Queen in Prestonsburg, May 16. Guests were Lea Mitchell, Jason Mitchell, Sandy and Jeannie Greer, Stacey Calhoun, Shane, Kim, and Sue Branham, Jason Wallen, Mitzi Howard, Rhiannon Burke, Seth, Josh, Jessie, and Kate Hyden, Emily Damron, Charlie Thompson, Breck Hammonds, John and Jordan Sparr, Martin and David Newberry, Kevin and Kris Colvin, Shawn Ousley, Tina and Lisa Branham, and Matthew T. Goble.

Eastern

Achievement Program Set

The annual achievement program of the Joy Bible Club of Eastern will be held Saturday, May 24, at 7 p.m. Boys and girls will be singing, speaking, and having a muppet show. Awards will be given, crafts will be on display.

Highlighting the program will be the Frank Valenza family. Formerly from Brazil, Mr. Valenza is active in Lifeline, which deal with referrals from courts, high schools, etc. He is also a detention center chaplain. He works with Youth for Christ to help in the rehabilitation of broken lives of teenagers.

This program will take place across from Allen Central High School. The public is urged to attend. Curious and slides of Brazil will also be shown.

Trucks carry 76 percent of all fruit and vegetables to market.

Nobel Laureate Seeks New Economic Structure

By DANIEL G. SHAW

Government spokesmen call it "recession." But to Dr. Wassily Leontief, the current U.S. economic crunch is more characteristic of "depression."

"I think our government did its best to produce a depression, because it decided the only way it could fight increasing prices is to reduce production," said the internationally renowned economist and Nobel Prize winner prior to delivering the May 11 University of Louisville commencement address, "The Present State of Economic Science."

"This idea is not the most rational one, but this is what our government is doing; it is reducing the output of goods and reducing employment in order to cut prices. Essentially, this means reducing supply, and I think they are succeeding at it."

Dr. Leontief noted that what we are seeing today is a reversal of traditional economic theory which states that as the supply of goods diminishes, the demand for them becomes greater and their costs increase.

"Inflation is a very special problem," observed Dr. Leontief, the creator of the input-output system which revolutionized economic research and planning, "and the way this nation is handling it may not be the best way. I think that if you take a look at the other nations who have experienced inflation and have handled it successfully—countries like West Germany, Austria and Norway—you'll observe a totally different relationship between their trade unions and businesses. These relationships are far better than those found in the U.S."

"My feeling is that the balance between increased prices and production is simply due to the fact that American laborers ask management for higher wages, and management responds accordingly by increasing their salaries. In turn, businesses pass the increases along to the consumer. And this process goes on and on. The people in this country who are not in the game (individuals who do not belong to either labor or management) and the people on the sidelines who receive pensions are hurt by it. I think the only way in which we can cope with inflation is to change our social structure. In this case, it means a change in labor and business."

American economic problems, he added, are affecting the rest of the world. The United States still produces one-third—possibly one-fourth—of all goods manufactured and consumed in the world, said the former director of the Harvard Economic Research Project on the Structure of the American Economy. And the United States is still the biggest trading nation in the world. "Russia, of course, is second in world production. But the Russians always have pursued the policy of retaining self-sufficiency, so they do not play as great a role and do not depend to such an extent on the rest of the world as the United States does."

"Obviously, we have a depression where other countries will lose their markets in the U.S. and, consequently, we will all experience difficulties. But as

time goes on, other countries will attempt to become more independent from us. And so, from this point of view, we will affect their development, but in the long run we will be one of the effacing nations. We will not be as much of a 'top dog' as we already have learned with the practical experience of recent years."

England has much the same troubles as the United States, Dr. Leontief pointed out. "And look what's happened to England. I'm afraid we are slowly moving into the path that England took rather than moving into the path that West Germany followed."

Dr. Leontief frequently referred to West Germany—a nation which successfully battled inflation. Its labor-management structure, he pointed out, is different from that found in the United States.

"Very few people realize that in West Germany, 50 percent of the persons who sit on the boards of directors of every major corporation are elected by the workers. Arguments, of course, still arise between labor and management. But the laborers have the satisfaction of knowing that, at least, the grass roots are taken into account in the workings of the company—in the investment requirements, and in the planning and looking ahead. We don't have anything like this in the United States."

The 1973 Noble laureate—often called "The Apostle of Planning"—believes that the United States could have avoided its present economic dilemma had government or business "looked ahead 30 years ago using modern economic analysis. But neither group took the initiative. Our steel and automobile industries wouldn't have been in trouble today if they (government or business) had taken preventative measures. U.S. corporations cannot afford to look ahead more than three or four years," Dr. Leontief said. "I think that the natural organization to do this is government."

What is in store for the United States in Dr. Leontief's economic forecast?

"Much of what will happen to the nation's economy will depend on what the government, the political parties and the Congress will do," he predicted. "The system might have to go through the wringer. I hope that after this happens we can make some sense (out of economics) and begin to organize our economy in a slightly more rational way."

TWO WAYS TO SAVE MONEY ON YOUR MEMORIAL DAY MENU.



Save on Fischer's wieners.

Buy a one-pound package of Fischer's meaty Jumbo Wieners (eight to the pound) or any size package of other delicious Fischer's wieners and save 15¢.

(Store Coupon)

**SAVE 15¢**  
on one-pound Fischer's Jumbo Wieners or any size package of other Fischer's Wieners.

This coupon is good for 15¢ off when you buy any size package of Fischer's wieners. NOTICE TO GROCER: Fischer Packing Co. will redeem this coupon for face value plus 5¢ handling where the terms of this offer have been complied with. Any purchases of sufficient stock to cover redemption applicable. Void if taxed, prohibited or otherwise restricted or where presented by an outside agency or broker. Cash value 1/20th of 1¢. Limit one coupon per person, one package of wieners per coupon. Mail coupons to Fischer Packing Co., P.O. Box 1199, Clinton, Iowa 52734. Offer expires June 22, 1980.



PCT3



Save on Fischer's bologna.

Buy a one-pound package of Fischer's bologna and save 15¢. Choose your favorite style—thick or regular sliced or with a delicate garlic flavor—the offer is good on all.



the Bacon-makin' people

(Store Coupon)

**SAVE 15¢**  
on one-pound package of your favorite-style Fischer's Bologna.

This coupon is good for 15¢ off when you buy any one-pound package of Fischer's bologna. NOTICE TO GROCER: Fischer Packing Co. will redeem this coupon for face value plus 5¢ handling where the terms of this offer have been complied with. Any purchases of sufficient stock to cover redemption applicable. Void if taxed, prohibited or otherwise restricted or where presented by an outside agency or broker. Cash value 1/20th of 1¢. Limit one coupon per person, one package of bologna per coupon. Mail coupons to Fischer Packing Co., P.O. Box 1199, Clinton, Iowa 52734. Offer expires June 22, 1980.



PCT3

New Subscription Rates Per Year

In Floyd County, \$6.75  
Elsewhere in Kentucky, \$8.  
Outside Kentucky, \$10.

Please note expiration date opposite your name on wrapper or on your copy of The Times. Because of increased mailing costs, notices of subscription expiration are no longer mailed to subscribers.

## RALPH'S TIRE SERVICE

**FEATURING THE LATEST IN MODERN ELECTRONIC WHEEL BALANCING EQUIPMENT • SPECIALIZING IN WHEELS, TIRES, BRAKES & GENERAL SERVICE.**

- HEAVY DUTY SHOCKS \$17.95 EA., INSTALLED
- RECAPS \$25.95 INCLUDING MOUNTING AND BALANCING
- NEW E78 x 14's—\$41.95 MOUNTED AND BALANCED

OWNED & OPERATED BY RALPH HOUSTON  
U.S. 23 No., Prestonsburg  
886-8806

**VINYL IS FINAL**

# WANTED IN FLOYD COUNTY

**HOME OWNERS • THAT NEVER WANT TO PAINT!  
• THAT NEED HEATING COST CUT!**

from the wonderful world of Science

## VINYL SIDING

This space age material

- ★ INSULATES
- ★ ENDS PAINTING
- ★ SAVES MONEY

Goodbye to House Painting

Save on Fuel Costs

40 Year Transferrable Factory Warranty

**Guaranteed Not To—Dent, Chip, Crack, Peel, Rust, Mildew, Blister or Fade.**

Like Aluminum, Wood Or Asbestos Siding, Thicker Than Metal Siding—40 Times Thicker than Paint. THERE IS NO BETTER INSULATION MONEY CAN BUY!

## VINYL REPLACEMENT WINDOWS

• VINYL THERMAL FRAMES  
• 3/4" DUAL INSULATED GLASS

HEAT LOSS	
Vinyl	1.3 Btu's Per Hr.
Wood	1.2 Btu's Per Hr.
Glass	3.6 Btu's Per Hr.
Steel	312.0 Btu's Per Hr.
Aluminum	1416.0 Btu's Per Hr.

**!DRAMATIC REDUCTION OF HEATING COST!**

**100% FINANCING AVAILABLE**

**BUY NOW**

# \$1248

LIMITED TIME OFFER—CALL OR WRITE TODAY

**SPECIAL SAVE \$\$\$\$ ON NEW WINDOWS**

• Per 1000 lineal feet Matte 8"  
• Includes both labor and Material  
• Also special savings on covering overhangs and window trims.

Let us explain our INSULATORS at no obligation

**Financing Available**

If you own or are buying a home, you owe it to yourself to answer at once!

**FREE**

A BRAND NEW EDITION OF AMERICA'S FAVORITE COOKBOOK

**THE GOOD HOUSEKEEPING COOKBOOK**

Here's the brand new edition of America's favorite cookbook, featuring hundreds of new recipes and all the best of the old ones.

**OFFER GOOD 5 DAYS ONLY! MAIL COUPON TODAY!**

Call or Write Today

**JS VINYL CO. INC.**

2130 Winchester, Ashland, Ky.  
606-325-4438  
OUT OF TOWN CALL COLLECT

—Clip and Mail Today—

**YES**

I'm interested in hearing about VINYL SIDING and WINDOWS and in receiving the FREE Cookbook. I understand the Cookbook is being given to me because I am a homeowner and I permit you to present the details of your VINYL SIDING program to me. I AM UNDER NO OBLIGATION. I also understand that this gift is not an inducement to buy.

Name \_\_\_\_\_  
Address \_\_\_\_\_  
City \_\_\_\_\_

Ph. \_\_\_\_\_

We own a home. \_\_\_\_\_  
We are buying a home. \_\_\_\_\_  
Our home won't hold paint well. \_\_\_\_\_  
We are well known in our area. \_\_\_\_\_  
We've lived here years. \_\_\_\_\_  
We would buy vinyl siding if the price was right. \_\_\_\_\_  
We would buy vinyl windows if the price was right. \_\_\_\_\_

Please call in the  
Morning \_\_\_\_\_  
Afternoon \_\_\_\_\_  
Evening \_\_\_\_\_

**Let us explain our program at NO obligation**

**VINYL IS FINAL**



### Carry On Winning Tradition



### Dr. Embry To Lead Seminar At PCC on Preventive Medicine

The Office of Continuing Education at Prestonsburg Community College announced that Dr. Ken Embry, of Louisville, will be the lecturer and leader for the seminar in preventive medicine at the college, June 23. This seminar has been requested by citizens in the community.

Topics to be included in the seminar are: Prescription for a Healthy Way of Living, Premium for a Healthy Way of Eating, What To Do When Health Problems Arise, How to Avoid Common Mistakes in Getting Well. Dr. Embry will develop each topic for 30 or 40 minutes and follow each lecture with a 20-minute discussion period by responding to questions from the audience.

The seminar will be of interest to Allied Health, Mental Health and Social Workers and all Preventive Medicine Advocates for whom continuing education units will be available. Also, it will be of interest to people in the medical profession and the general public.

Tickets will soon be available at Prestonsburg Community College. They may also be purchased in other designated places, including Mrs. Irene Hayes, of Hueysville, and Ward's Health Foods Store in Harold.

Dr. Embry received his M.D. degree in 1973 from the University of Louisville School of Medicine where he spent his pediatric internship in 1973-'74. In 1974-'75 he did his residency in preventive medicine for the Kentucky Department of

Health. Since that time he has been in private practice in preventive and family practice in Louisville. In 1978 he wrote the section on Hypoglycemia for "Robert's Handbook of Medicine." He is a member of the International Academy of Preventive Medicine, American Academy of Family Physicians, and Physicians for Automotive Safety.

Those interested in more information on the seminar may contact Frances Stapleton at the Office of Community Services, Prestonsburg Community College, telephone 886-3863, ext. 215.

#### ADVERTISEMENT FOR BIDS

The Economic Aid Board will receive bids as per specifications on the following equipment for the Left Beaver District Park, Minnie, Kentucky:

1 Prefabricated Rectangular Park Shelter with Restrooms, 20 x 26, or the equivalent.

Plans and specifications may be examined at the office of the Floyd County Judge/Executive, Floyd County Courthouse Annex Building between the hours of 8:30 a.m. and 4 p.m.

Sealed bids will be filed with the County Judge/Executive on or before May 29, 1980 at the hour of 2 p.m.

The Economic Aid Board reserves the right to reject any and all bids filed.

BILL WELLS, Chairman  
JIM REED, Secretary

5-14-31.

### OPTOMISTIC?



HALL & CLARK

- FLOOD INSURANCE
- HOMEOWNERS INSURANCE
- AUTOMOBILE INSURANCE
- LIFE INSURANCE

INSURANCE AGENCY INC.  
11 S. LAKE DRIVE  
PRESTONSBURG, KENTUCKY 41653

Phone  
886-2318

### DHR Funds Shelters For Battered Wives

Kentucky's Department for Human Resources has appropriated approximately \$900,000 for the next biennium to help support seven spouse abuse shelters across the state.

Sue Ann Hudson, a budget spokesman for the department, announced the funding to the Kentucky Commission on Women and the Coalition Against Rape and Family Violence on Wednesday afternoon. "Gov. Brown's budget specifically earmarked this money to replace federal funds that support spouse abuse shelters throughout the state," Hudson said. Six of the facilities have been supported by federal dollars from the Law Enforcement Assistance Administration, a program discontinued by Congress.

The Human Resources Department currently holds a \$162,000 annual contract with the YMWA of Louisville to assist a spouse abuse shelter there. An additional \$274,000 per year has been allotted for fiscal years 1981 and 1982 to help support six shelters in Lexington, Covington, Morehead, Barbourville, Paducah and Columbia.

Hudson said the department "is exploring how much money to appropriate for each center" but has not yet decided the amount of money each shelter will receive.

The Law Enforcement Assistance Association provided a grant to the Kentucky Crime Commission to support staff, travel and operating costs of the six shelters. The grants were matched by local dollars from the communities where the centers are located.

The Department for Human Resources also funds similar services through its citizen and adult protective services divisions.

Each licensed driver in Kentucky traveled an average of 13,793 miles last year.

### NOTICE

NOTICE IS HEREBY GIVEN: That the Chesapeake and Ohio Railway Company has filed with the Kentucky Railroad Commission on application requesting that its order authorizing the establishment of a traveling agency on the Big Sandy Subdivision "on a trial basis for a period of one year from the date of implementation, June 12, 1979" be now made final.

There has been established a base or control agency station at Coal Run, Pike County, Kentucky with an agent on duty at said station, and a mobile or traveling agent to operate daily for the services of the present agency stations of Pikeville, Jenkins and Prestonsburg and all non-agency stations being served by the aforesaid agency stations.

The mobile or traveling agent has been traveling directly to each customer's place of operation daily, when his services are needed, or on any reasonable schedule requested by the customer, or as directed by his individual service requirements, and has been preparing bills of lading, waybills, furnishing advice on car supply, taking car orders, investigating complaints and generally functioning in the capacity of a local agent at all of the aforesaid agency and non-agency stations on the Big Sandy Subdivision of The Chesapeake and Ohio Railway Company.

All railroad customers have been able to make telephone toll-free contact with the control agency at Coal Run, Pike County, Kentucky, and the traveling agent, by leaving messages with the control agent, whom the traveling agent has been visiting daily.

Since the implementation of the order, The Chesapeake and Ohio Railway Company has been able to render more efficient service to its customers than was possible in the past.

It is expected that this matter will come on for hearing before the Kentucky Railroad Commission at Frankfort, Kentucky, at 10:00 a.m. on Wednesday, June 11, 1980.

THE CHESAPEAKE AND OHIO RAILWAY COMPANY

# S-MART

"EASY TO SHOP-EASY TO SAVE"

## MEMORIAL DAY SALE

**Highway 80 South,  
Martin, Ky.**

**STORE HOURS:** Mon. thru Sat., 9:00 Til' 9:00;  
Open Sundays, 12:00 Til' 6:00

**SALE PRICES GOOD MAY 22-23-24-25**

**SQUEEZE 'N BASTE BAR-B-QUE DISPENSER WITH BASTER BRUSH**

77¢

REG. 99¢

The quick and easy way to put Bar-b-q sauce on your favorite meal!

**PERT® 2-PLY PAPER TOWELS**

**2 FOR \$1.00**

ROLLS

**ROYAL OAK 10 LB. BAG CHARCOAL BRIQUETS**

\$1.33

REG. \$1.99

**PERT® 140 COUNT PAPER NAPKINS**

51¢

**24 INCH ROUND BRAZIER GRILL**

\$9.88

REG. \$14.99 #2407

**ALUMINUM FRAME WEBBED LAWN CHAIRS**

\$4.90

REG. \$7.99

**ROYAL PACK ARISTOCRAT 100 COUNT 9 INCH PAPER PLATES**

74¢

REG. \$1.09

**STOCK-UP NOW ON POLAROID® SX-70 OR 108 FILMS**

\$5.94

PACK REG. \$6.29 PK.

**HAMILTON SKOTCH FOAM ICE CHEST**

\$1.22

REG. \$1.94

**HAMILTON-SKOTCH FOAM JOLLY JUG**

\$1.77

REG. \$2.69

Holds a GALLON of your favorite drink.

**KODAK® INSTA PRINT FILM**

\$4.44

PK. REG. \$7.49 PK. #PRT10

Fits Kodak® Handle and Instant Print Cameras.

**Gentle Touch SOAP 4.75 OZ.**

**BATH SIZE 34¢**

REG. 49¢

**Jergens DEODORANT SOAP 4.75 OZ.**

**BATH SIZE 24¢**

REG. 39¢

**See S-MART for the finest selection of MEMORIAL DAY WREATHES in town... \$1.99 up**

**FORBIDDEN FRUITS Kissing Slicks Maybelline®**

**5 NEW FLAVORS!**

\$1.33

MFG. SUGG. \$2.00

Choose from Sassy Sherbet, Grape Adventure, Wicked Watermelon, Forbidden Fruit, Peppermint Pleasure.

**FREE! 99¢ SIZE FRESH LASH MASCARA WITH THIS PURCHASE OF Maybelline® BLOOMING COLOR FROSTS EYE SHADOW COLLECTIONS**

\$2.19

**Maybelline® PEARLIEST NAIL COLOR 18 SHIMMERING SHADES!**

88¢

REG. 99¢

**PLAYING CARDS For picnic leisure fun!**

**3 PACKS FOR \$1.00**

REG. 49¢ PK.

**GULFPRIDE SUPER PREMIUM 10W/40 MOTOR OIL**

SOLD ELSEWHERE AT \$1.09 QT.

79¢

OUR REG. 99¢ QT.

LIMIT 5 QUARTS PER CUSTOMER



**LOGS WANTED**

Year round buyers of low-grade logs delivered our mill. Top prices paid.

**CHAFFIN LUMBER CO.**  
432-8536 or 631-1378

**BIRTH ANNOUNCED**

Mr. and Mrs. John Henry Holbrook, of David, announce the birth on April 5, at Methodist Hospital, Pikeville, of their second child, first son, Johnnie Douglas. Mrs. Holbrook is the former Bonnie Bradford, of David. The grandparents are Mr. and Mrs. Willie Holbrook, of Rt. 1, Prestonsburg, and Mr. and Mrs. Burnis Bradford, of David.

**Named to Bank Board**



The Exchange Bank of Kentucky in Mt. Sterling has announced the election to its Board of Directors of Darrell L. Bailey.

Mr. Bailey is vice-president of Ken-Lick Coal Company and Tip Top Coal Company in Magoffin county. He is a graduate of Salyersville High School and attended Prestonsburg Community College and the University of Kentucky. He and his wife, Dianne, and two children, reside on Flat Creek in Bath county.

Mr. Bailey is the son of Mrs. Lexie Preston Bailey, and the late Sherman Bailey, of Salyersville, and is the son-in-law of Mr. and Mrs. James Russell Miller, of the Spurlock Fork of Middle Creek.

**U of L Med School  
Receives HEW Grant  
For Geriatric Study**

Four thousand Americans reach their 65th birthday each day. With the aid of a new grant received by the University of Louisville's School of Medicine, Department of Family Practice, resident physicians can become better equipped to handle the unique health needs of senior citizens.

The \$450,000 grant will provide for the development and implementation of teaching programs in geriatric medicine, a community family practice rotation for residents, and medical practice management and expansion of a program in behavioral science.

Dr. John Wright, associate professor and chairman of the Department of Family Practice, says "The ever increasing aging population calls for physicians to be more knowledgeable of the physical, emotional and social concerns of the elderly. While the Department of Family Practice frequently treats older persons, there has been no formal program in the medical school to deal with this age population."

Wright says the grant will provide funds for a clinic to be established in Senior House, Inc. on Muhammad Ali Boulevard to serve the residents of that complex and also make it possible for additional faculty members to be hired.

The three-year grant for Graduate Training in Family Medicine, funded by the Department of Health, Education and Welfare, Bureau of Health Manpower, will begin in July.

The Department of Family Practice provides a full range of health care services at the St. Anthony Family Practice Center, 801 Barret Ave. and the Louisville Memorial Primary Care Center, 2215 Portland. The training program has positions for 30 residents.

**DEADLY TO FLYING INSECTS  
FLOWTRON  
electronic  
bug killer**

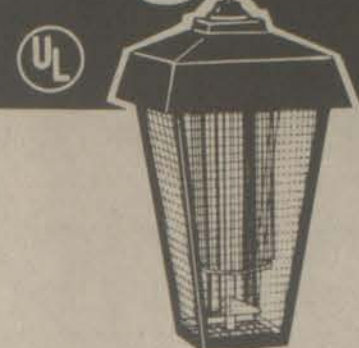

MODEL BK-2500

ENJOY OUTDOOR LIVING!  
ATTRACTS AND ELECTROCUTES  
NIGHT FLYING INSECTS

Ecologically safe, effective, economical. Flowtron does it all electronically. There's really no better way!

Flowtron outdoor models feature a unique lantern style construction that will enhance any landscape. A combination of black light and black light blue lamps provide maximum effectiveness for luring and killing night-flying insects up to 1/2 acre. Protective outer screens insure complete safety for children, pets, birds and butterflies, while flies, mosquitoes and other pests fly through to the charged grids and are immediately electrocuted.

**THE BROWN PRODUCE CO. Inc.**  
3rd Ave. Prestonsburg, Ky.  
(606) 886-6866

**E. PARAM, MD.**

Announces the opening of his office for the practice of

**FAMILY MEDICINE  
And Children's Diseases**

on the second floor of the:

**PAINTSVILLE CLINIC BUILDING**

111 Main Street  
Paintsville, Ky.

9 A.M. til 5 P.M. Monday-Friday

Saturday 9 A.M. til Noon

No Appointment Necessary

Phone-789-5846

Dr. Param is on the staff of the Paintsville Hospital and Highlands Regional Hospital

**FLOYD COUNTY BUDGET HEARING**

The County of Floyd will hold a public hearing at the Fiscal Court Conference Room in the Floyd County Courthouse Annex on the 29th day of May, 1980, at the hour of 10:00 A.M. for the purpose of obtaining written and oral comments from the public on the proposed uses of revenue sharing and General Funds in the upcoming budget for the fiscal year 1980-81.

All interested citizen's groups, senior citizens and senior citizen organizations are encouraged to attend the hearing.

Local Finance Form 1001 County FLOYD  
Page 2b

**ESTIMATED REVENUE FOR  
REVENUE SHARING FUND**

1980-81 Fiscal Year

Estimated Cash Balance, July 1, 1980	0
Estimated Receipts, July 1980	42,000
Estimated Receipts, October 1980	42,000
Estimated Receipts, January 1981	42,000
Estimated Receipts, April 1981	42,000
Estimated Interest Earnings	
Total Available to be Appropriated	168,000

**SUMMARY OF APPROPRIATIONS  
REVENUE SHARING FUND  
(From pages 18 through 26)**

1980-81 Fiscal Year

I Ordinary and Necessary Maintenance and Operating Expenses		
Public Safety	22,200	
Environmental Protection	42,262	
Public Transportation	50,425	
Health	5,100	
Recreation		
Libraries		
Social Services for the Poor or Aged	1,700	
Financial Administration	46,313	
Total	168,000	

II Ordinary and Necessary Capital Expenditures Authorized by Law		
Capital Construction, Maintenance or Equipment		
Grand Total	168,000	

**Budget of FLOYD County**

Fiscal Year Ending June 30, 1981

**SUMMARY ANALYSIS OF APPROPRIATIONS**

Purpose	Actual Expenditures Preceding Year	Estimated Expenditures Current Year	Budget Appropriations
I General Government	266,575	317,555	380,979
II Protection to Person and Property	4,963	30,300	55,530
III Health and Sanitation	3,675	8,525	4,200
IV Hospitals, Charities and Corrections	477	88	638
V Libraries and other Educational Activities	500	500	500
VI Debt Service, General Fund	29,236	25,293	16,600
VII Miscellaneous, General Fund	165,734	160,800	192,935
Totals, General Fund	471,160	543,061	651,382
VIII Highways	434,830	500,266	469,141
IX Road and Bridge Bond Debt Service			
X Other Funds (Total from page 17)	220,416	336,659	532,711
XI Revenue Sharing Fund	239,740	227,489	168,000
Grand Totals	1,366,146	1,607,475	1,821,234
Less Principal of Temporary Loans			
Less Withdrawals from Sinking Funds			
Net Expenditures	1,366,146	1,607,475	1,821,234

The summary and a copy of the entire budget shall be available for public inspection at the County Judge Executive's office in the Annex between the hours of 8:30 A.M. and 4:00 P.M. a copy is also on file in the Floyd County Treasurer's office for inspection.

**AEP Announces  
Acid Rain Study**

The American Electric Power System, of which Kentucky Power Company is a part, announced last week an agreement with Battelle Memorial Institute's Columbus Division in Columbus, Ohio to conduct research on acid rain. The study will begin this month and is expected to be completed by August 1.

W.S. White, Jr., AEP chairman and chief executive officer, said the purposes of the study are to:

Determine what is now known about the formation, transport, deposition and effects of acid rain from an environmental standpoint;

Determine what research efforts are currently under way or planned on acid rain, as well as the scope of these efforts, and

Determine what additional research efforts are needed to develop factual conclusions and recommendations concerning the environmental causes and effects, whether detrimental or beneficial, of acid rain.

White said existing rain dispersion models will be assessed and comments will be sought from the U.S. Environmental Protection Agency regarding these models.

The American Electric Power System, primarily a coal-burning utility, operates in seven east-central states and is the nation's largest investor-owned producer of electricity.

Many of the toys children love best are not the shiny and expensive store bought toys, but simple homemade ones, says an Extension child development specialist with UK's College of Agriculture. Puppets are special favorites and are great for promoting language and social development. Puppets can be made from socks, paper plates, potatoes on sticks, or small paper bags. Children can use odds and ends from around the house to imaginatively decorate these puppets.

**CONCRETE BLOCKS**



874-2274  
874-9476

"WHERE QUALITY IS A HABIT"

MASONRY SUPPLIES — LIMESTONE BLOCKS  
LITE-WATE BLOCKS — ALUMINUM WINDOWS  
METAL DOORS & ACCESSORIES

**HALL CONCRETE PRODUCTS Co.**

Ronald and Bobbie Hurt, Owners  
Located on Old US 23 at New Allen

**We put more interest in  
your savings...**

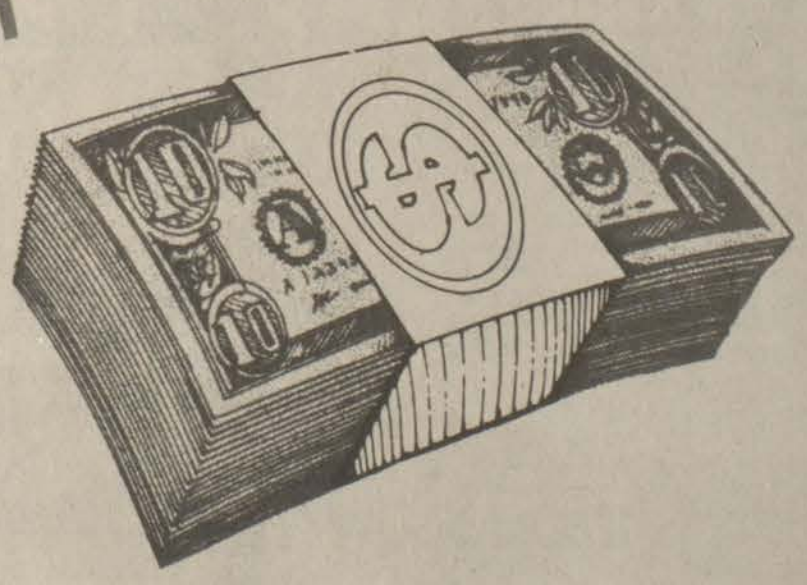
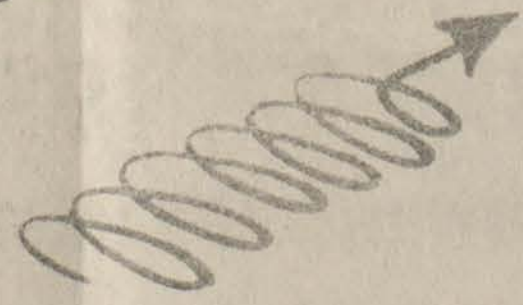

**START A SAVINGS ACCOUNT TODAY!**

**THE FIRST GUARANTY BANK  
MARTIN, KY.**

"Your Friendly Home-Owned Bank"

PHONE 285-9281 • MEMBER FDIC





FREE FREE FREE FREE FREE FREE FREE FREE

## AARON'S PRODUCTS SUMMER COPIER SALE-A-THON

With the purchase or term lease of a new copier from Aaron's, receive a free RCA TV or appliance even a select-a-vision recorder or camera. Gifts are grouped according to type and model of copier(s).

Choose a quality copier from such quality names as 3M, Mita and Savin! Then choose a quality RCA appliance for home or office.

Appliances supplied by Vanzandt Supply Company.

Call 552-7022 for information!

**AARON'S PRODUCTS, Inc.**  
1041 Eighth Avenue  
Huntington, W. Va. 25708

5-21, 6-11

FREE FREE FREE FREE FREE FREE FREE FREE

### Ky. Power Rejects Whitesburg 4% Fee

Kentucky Power Company made a counter-offer to the City of Whitesburg's proposed 4% gross revenue electric franchise at Monday night's regular council meeting, including a \$6,000 retroactive payment to cover the approximate three-year period in which no agreement was in effect.

The company's proposal, which it stated is non-discriminatory in that it is the company's standard agreement with communities in which franchises are negotiated, offered the city a 25% discount on street lighting payments retroactive to the 1977 expiration date of the preceding agreement.

The company pointed out that the 25% discount would amount to payment to the city of approximately \$2,200 annually over the 20-year life of the franchise and that the retroactive portion would be approximately \$6,000 in an up-front, one-time payment.

The city and the company has been in disagreement for some time on a proper franchise fee for the utility to operate in the city. At last night's council meeting, the city extended the deadline of a resolution urging the company to either pay the 4% franchise fee or "get its poles out of town."

The company claims that the council in its proposal was asking the utility's other rate payers in eastern Kentucky to share the cost of operating the city of Whitesburg and that the 4% fee in Whitesburg would amount to about \$26,000 annually.

At the meeting Monday night, a company spokesman said that if all of the communities with which the utility has franchise agreements insisted on the same tax, it would amount to more than \$1-million annually which ultimately would be borne by all of its customers.

"We feel we have to reject Whitesburg's 4% demand in the better interests of all our 140,000 customers," he said.

"We do not think a city should use an essential service such as electricity as a means to raise operating revenues and then expect customers outside of that community to share the costs," the spokesman said. He added that the company understands the city's need for additional revenue, and that as a last resort it would be willing to cooperate with the city in a joint-appeal to the Energy Regulatory Commission for approval to enact a special separate-item 4% surcharge for all electric customers within the city of Whitesburg.

"Under this arrangement," the company spokesman said, "we would collect the 4% from our Whitesburg customers each month and return this amount to the city fathers to operate the city's business and only those who are receiving the community's services would be paying for them."

## THE SPORTY 1980 TOYOTA CELICAS ARE HERE NOW!

Introducing Toyota Celica for 1980. Celica is what an affordable, sporty car should be. A precise blend of sleek design, driving excitement, personal luxury, and Toyota's Total Economy operation. Choose from the new,

ultra-modern styling of the Celica GT Liftback or Celica GT and ST Sport Coupes. Each packed with loads of no-extra cost standard features. So be a sport! Come in and test drive an exciting Celica today.

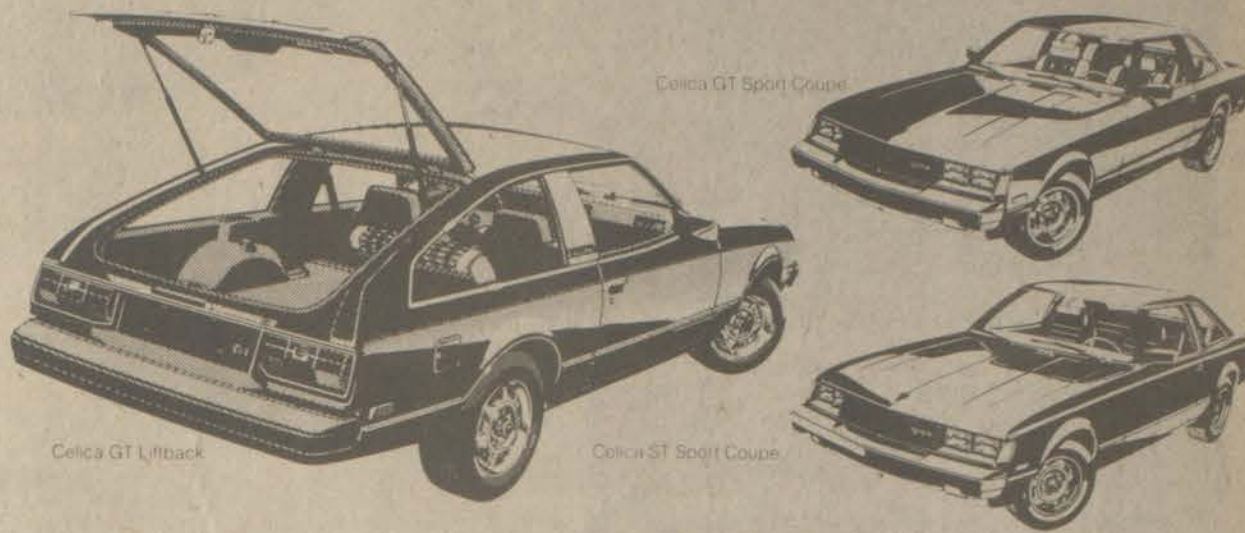

### Celica standard features that don't cost you extra:

- 2.2 liter 4-cylinder SOHC engine
- 5-speed overdrive transmission—All GT's and California ST
- 4-speed transmission—ST except California
- Fully transistorized ignition
- Power assisted front disc/rear drum brakes
- Steel-belted radial ply tires
- MacPherson strut front suspension
- Unitized body construction
- AM/FM/MPX stereo radio (GT)
- Quartz halogen hi-beam headlamps—GT
- Electric rear window defogger
- Side-window defoggers
- Power-boosted Flo-thru ventilation
- Reclining front bucket seats
- Full instrumentation including electric tachometer
- Cut pile wall-to-wall carpeting
- And more...and more...

## ART'S AUTO SALES

Phone 886-3861 So. Lake Drive Prestonsburg

# TOYOTA

## PLAN NOW FOR A SUMMER-LONG VACATION

**SPARTAN POOLS**

We've got a pool and a price that's right for you. Call now, no obligation.  
**PHONE 358-9142**

**EASTERN POOLS**  
Box 97, Eastern, Ky. 41622

# VOTE CORDELL MARTIN FOR SUPREME COURT JUSTICE

FOR

## 7th DISTRICT

## TUESDAY, MAY 27, 1980

### NO. 1 ON THE NON-PARTISAN JUDICIAL BALLOT

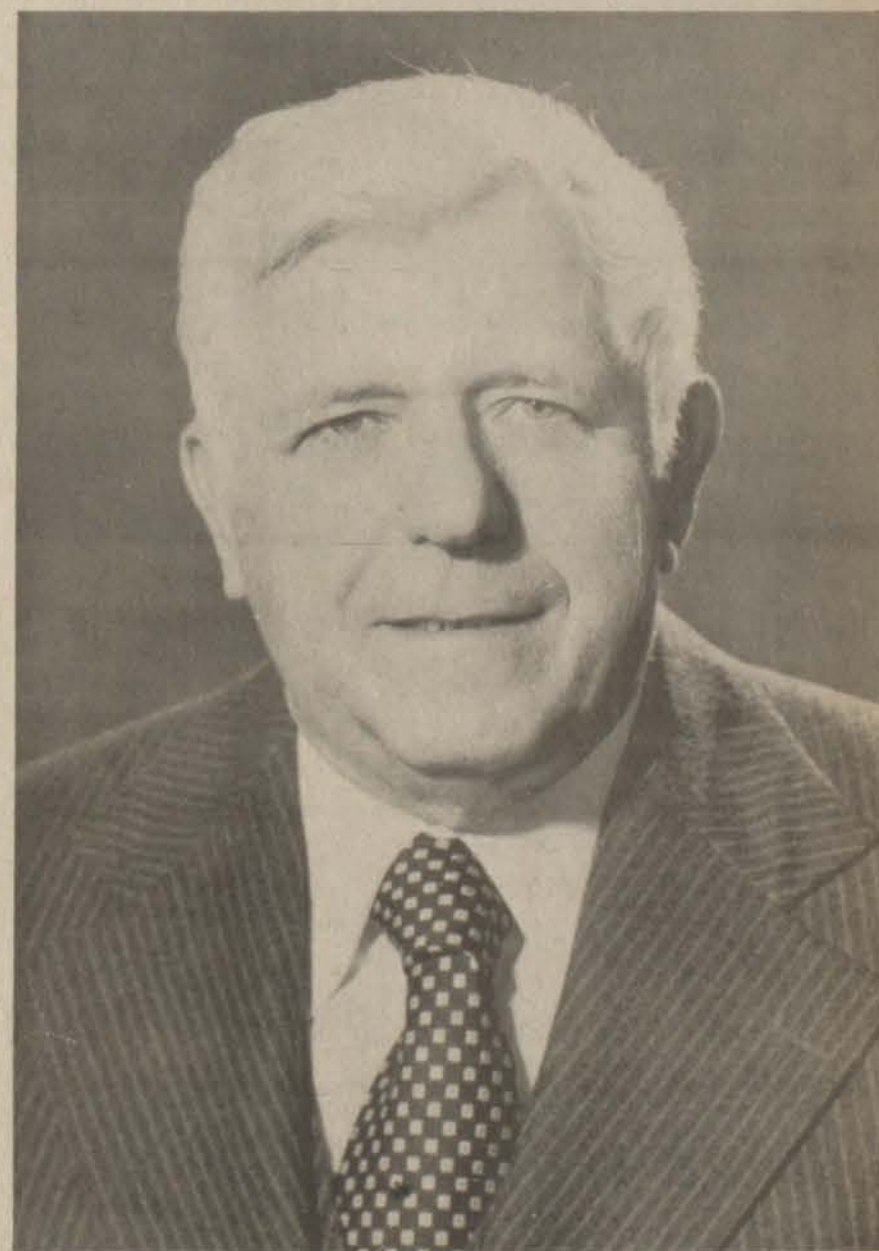

#### TO THE VOTERS OF THE 7TH DISTRICT:

Cordell H. Martin, veteran attorney from Hindman, Knott County, has announced his candidacy for the 7th Supreme Court District. 33 years of general practice in eastern Kentucky and service as a county attorney and State Representative add to judicial experience and represent his qualifications for the seat on the Kentucky Supreme Court bench.

"I believe I have practiced law in every one of the 20 counties which make up the 7th district," he observed. Attorney Martin is a member of the American Bar Association, the Kentucky Bar Association and the Phi Delta Phi legal fraternity.

He was born at the head of Beaver Creek near Kite, in Knott County. "I started school in a one-room schoolhouse at Bill D. Branch, attended Caney Creek Community Center, Knott County High at Pippa Passes and Caney Junior College, now Alice Lloyd College. My college work was completed at Morehead State Teachers College and I received my legal training at the University of Kentucky. I also attended the University of Chicago."

Cordell H. Martin is the son of Mary Hall Martin and Bob Martin, and the grandson of W. M. Billy Hall and Ritter Bolen Hall, and the grandson of Alamander Squint Martin and Evelyn Hall Martin, and married Mattie E. Moore, daughter of Marson Moore and Minnie Jones Moore, and granddaughter of Wid Moore and Susanne Mosley Moore, and also the granddaughter of John A. Jones and Sarah Craft Jones, and great granddaughter of Nelson Craft, of Thornton, Ky. The genealogy of the Martins has been best authenticated in the publication by Uncle W. S. Hoosh known as the Martin Record, father-in-law of Judge Hollie Conley and

Mrs. Minnie Conley, and also noted is the family of Dewey Martin, father-in-law of District Judge, Harold Stumbo and daughter, Pluma Martin Stumbo, and grandfather of Representative Greg Stumbo.

A veteran of World War II, he served 3½ years as a member of General Hap Arnold's Washington, D.C. headquarters staff in the Army Air Force.

Cordell Martin taught rural schools at the head of Jack's Creek in Floyd County, and Bill D. Branch at the head of Beaver Creek in Knott County. Prior to teaching at Hindman High (now a part of Knott County Central High School) he served as principal and coach at Preston High School, Webster County, Georgia, just six miles from Plains.

He is married to Mattie Martin, long time court reporter and sister of Circuit Judge John Chris Cornett. The Cordell Martin family has become a family of lawyers in the 7th district. His daughter, Kay Martin Doyle, has an office in Salyersville, and her husband, Sam has his office in Prestonsburg. Son, Graham, is a partner with his father in the firm, Martin & Martin, Hindman, and his son Del Kerwyn, is a senior at the University of Louisville Law School. Daughter, Gwen Martin Taylor, and her husband, Calvin, with their four children continue as missionaries in Brazil, near the Bolivian border. They have served in that country for a decade under the New Tribes Mission Board.

Cordell Martin is a member of the Gideon Society, a charter board member of Open Door Children's Home, Cornettsville, and is continuing as chairman of Calvary College, Letcher. He is also president of Cumberland Mountain Missions.





**Mr. Piggly Wiggly Says...**

**“Why Travel All Across America This Summer. We’ve got**

**JENNY WILEY STATE RESORT PARK Right here in Prestonsburg!”**

**SAVE ENERGY!  
SAVE GAS!  
SAVE TIME!  
& MONEY!**

**SPRING SPECIAL**  **SPRING SPECIAL** 



**99<sup>c</sup>**  
Lb. Pkg.



**69<sup>c</sup>**  
12-Oz. Pkg.

**SPRING SPECIAL**  **SPRING SPECIAL** 



**89<sup>c</sup>**  
1 Lb. Pkg.



Liver, Loaf, P & P Loaf, Spiced Luncheon or Ham & Cheese Loaf  
**57<sup>c</sup>**  
6 Oz. Loaf

**SPRING SPECIAL**  **SPRING SPECIAL** 

**ROLL BOLOGNA**  
**89<sup>c</sup>**  
Lb.



**69<sup>c</sup>**  
1 Lb. Pkg.

**SPRING SPECIAL**  **SPRING SPECIAL** 



**59<sup>c</sup>**  
8 Oz. Roll

Sliced Chopped Ham or Cooked Picnic  
**69<sup>c</sup>**  
6 Oz. Pkg.

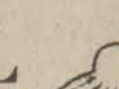
**SPRING SPECIAL**  **SPRING SPECIAL** 



**67<sup>c</sup>**  
12 Oz. Pkg.

HONEY GOLD WHOLE HOG SAUSAGE  
**99<sup>c</sup>**  
16 Oz. Pk.

**BY VACATIONING RIGHT HERE AT HOME IN BEAUTIFUL JENNY WILEY STATE RESORT PARK**

Enjoy:  
**BOATING  
FISHING,  
GOLF,  
HIKING,  
HORSEBACK  
RIDING...**

**...and much much more!**





# JOIN US FOR PIGGLY WIGGLY'S CAMP-OUT JAMBOREE!



**4 BIG DAYS — MAY 22, 23, 24 & 25**

• PRICES ON THIS AD GOOD THRU SAT. MAY 24, 1980 • QUANTITY RIGHTS RESERVED

## FUN FOR THE WHOLE FAMILY!

USDA Choice  
Center Cut Bone-In

### Chuck Steaks

# \$1.19

Lb.

USDA Choice Boneless  
Center Cuts  
Chuck Steak Lb. **\$1.79**

USDA Choice Boneless  
Shoulder  
Steak Lb. **\$1.99**

(No extra charges  
for slicing at  
Piggly Wiggly.)  
Armour  
Bnls. Ham Lb. **\$1.49**

Whole Beef  
Ribeye (Sliced Free) Lb. **\$3.49**

Grade "A" Frying Chicken  
Thighs Lb. **79¢**

Grade "A" Frying Chicken  
Drumsticks Lb. **89¢**

## HEY KIDS!

See Mr. Pig,  
Mr. Peanut  
and Smokey the  
Bear  
In Person!

## MOM, DAD!

REGISTER FOR  
**8-3/4" Rib Eye Steaks**

DRAWING HELD AT 3 O'CLOCK  
THURS., FRI. & SAT.

**FREE BALLOONS  
FREE COFFEE & DONUTS  
FREE SOFT DRINKS**

**FREE HOT DOGS  
TO THE FIRST 125  
PEOPLE BETWEEN 5 & 7  
THURS., FRI. & SAT.**

Plochmann's  
Mustard  
**3 For \$1**  
10 1/2 Oz. Cont.

Blue Bonnet Whipped  
Margarine  
**59¢**  
Lb. Pk.

Solo  
Party Cups  
**63¢**  
16 Oz. Pk.

Quik Joe  
Charcoal  
**\$1.59**  
6 Lb. Bag

Hot Dog Sauce 10 Oz. Can **3/\$1**  
Pure Vegetable Oil 38 Oz. Btl. **\$1.79**  
Great For Picnics  
A-1 Steak Sauce 10 Oz. Btl. **\$1.19**  
Tropicana Lo Cal. Orange Drink 64 Oz. Cont. **69¢**

Kraft Ass't'd Flavors  
BBQ Sauce 18 Oz. Cont. **69¢**  
Luncheon Meat 12 Oz. Can **\$1.17**  
Spam 10 Oz. Jar **\$4.59**  
Folger's Instant Coffee 16 Oz. Jar **82¢**

Piggly Wiggly  
**Cola**  
**59¢**  
2 Liter Btl.

• NOT RESPONSIBLE FOR  
PRINTER'S ERRORS

Bluebird 9" White  
Paper Plates  
**69¢**  
100 Ct.

L & G  
POTATO  
CHIPS  
8-Oz. Bag **63¢**

Showboat  
Pork & Beans 14 Oz. Cans **\$1**  
Smucker's Baby Kosher Dill Pickles 24 Oz. Jar **89¢**  
Heavy Duty Reynold's Wrap 18" Roll **75¢**

Green Giant Niblets ears 6 **67¢**  
Kraft American Singles 12 Oz. Pk. **\$1.25**  
Toilet Bowl Cleaner 34 Oz. Cont. **79¢**  
Sani Flush 79¢

Minute Maid Frozen Orange Juice 12 Oz. Can **85¢**  
Piggly Wiggly Ice Cream 1/2 Gal. **\$1.09**  
Window Cleaner 22 Oz. Cont. **85¢**  
Easy Off 85¢

**FRESH PRODUCE FROM PIGGLY WIGGLY!**

Luscious California  
Strawberries  
Qt. **\$1.16**

Florida Red Ripe  
Tomatoes  
Lb. **39¢**

Florida New White  
POTATOES 5 Lb. **96¢**  
California Sunkist LEMONS Doz. **96¢**  
Florida Green LIMES 6 for **36¢**  
Florida Yellow CORN 5 Pk. **76¢**  
Golden Ripe BANANAS Lb. **23¢**  
California Iceberg LETTUCE Head **39¢**

...and many, many,  
**other FREE PRIZES**  
to be given away!



SHERIFF'S NOTICE OF DELINQUENT TAXES

The following 1979 tax bills upon which there are taxes due, including 6 percent interest, will be offered for sale at the courthouse in Prestonsburg, Ky., on Friday, June 6, 1980 at the hour of 10 a.m. (EDT). A lien on said property will thereby be retained, bearing interest at the rate of 12 per cent per annum.

DOUG LEWIS

Sheriff, Floyd County, Ky.

Table with columns: Tax Bill No., Name, Amount. Lists various property owners and their corresponding tax amounts.

Main table with columns: Tax Bill No., Name, Amount. Contains the majority of the delinquent tax listings, organized in columns.



SHERIFF'S NOTICE OF DELINQUENT TAXES

(Continued from Preceding Page)

Table with columns: Tax Bill No., Name, Amt. (List of delinquent taxpayers and amounts)

Table with columns: Name, Amt. (Continuation of delinquent taxpayers and amounts)

Table with columns: Name, Amt. (Continuation of delinquent taxpayers and amounts)

Table with columns: Name, Amt. (Continuation of delinquent taxpayers and amounts)

Table with columns: Name, Amt. (Continuation of delinquent taxpayers and amounts)

Table with columns: Name, Amt. (Continuation of delinquent taxpayers and amounts)

Table with columns: Name, Amt. (Continuation of delinquent taxpayers and amounts)



SHERIFF'S NOTICE OF DELINQUENT TAXES

(Continued from Preceding Page)

Table with columns: Tax Bill No., Name, Amt. Lists various taxpayers and their amounts.

Main table listing names and amounts, continuing the list of taxpayers from the previous page.

FLOYD CIRCUIT COURT

NO. 80-CI-033

R. Donald Goble, Et Al vs. NOTICE OF SALE of the estate of Evelyn Walls Goble, Individually and Evelyn Walls Goble, Administratrix Deft. of Robert M. Goble Intervenor

By virtue of an Order of sale of the Floyd Circuit Court entered on the 23rd day of April, 1980, in the above styled cause I shall proceed to offer at the courthouse door in Prestonsburg, Kentucky, to the highest and best bidder, at public auction, on the 30th day of May, 1980, at 10:00 a.m., same being a day of the regular term of the Floyd Circuit Court, for cash or upon a credit of three (3) months, the following described property, to-wit:

A certain tract or parcel of land lying in Floyd County, Kentucky, on the waters of Big Sandy River, in Prestonsburg, Kentucky and being the same land conveyed to Robert M. Goble and Ann Leslie Goble, his wife by Edward O. Ray and Shirley Johnson Ray, his wife, by deed dated May 9, 1964, and recorded in Deed Book 185, Page 212, in the Floyd County Court Clerk's Office. Said property is more particularly bounded and described as follows:

Being Lots Nos. 23 and 24 of Block No. 21 of the Garfield Addition to the city of Prestonsburg, Kentucky, the plat of said Addition being on file and of record in the office of the Floyd County Court Clerk. Each of said Lots Nos. 23 and 24 having a frontage of twenty-five feet on Broadway Avenue in said City and running parallel from Broadway Avenue a distance of one hundred twenty feet to an alley.

Also, a second strip of land one foot in width, fronting on Broadway Avenue, and running westward a distance of one hundred twenty feet, parallel to and adjoining the northern line of Lot No. 24, hereinabove conveyed, to the alley, said one foot strip being or lying on the southern line of Lot No. 25 of said Addition.

Being the same property conveyed to Robert M. Goble and Ann Leslie Goble, his wife, by Edward O. Ray and Shirley Johnson Ray, his wife, by deed dated May 9, 1964, and of record in Deed Book 185, Page 212, in the Floyd County Court Clerk's Office.

I shall also proceed to offer for sale at the same time and place stated herein all the personal property located in said real property, said real property and personal property to be sold jointly and not separately.

For the purchase price the purchaser must execute bond with approved surety or sureties, bearing legal interest from the day of sale until paid and having the force and effect of a judgment with a lien retained upon said property as further security. Bidders will be prepared to comply with these terms.

Given under my hand this 13th day of May, 1980. DAN ROWLAND Special Commissioner Floyd Circuit Court 5-14-31.

ADVERTISEMENT FOR BIDS

Sealed bids for the construction of Allen Park Swimming Pool will be received by the Floyd Co. Fiscal Court, Prestonsburg, Ky., at the Floyd County Courthouse, Annex Building, Room 105 on June 18, 1980 at 2:00 p.m. E.D.T. Plans and Specifications and Contract Documents may be examined at the following locations: Office of Judge Bill Wells, Floyd Co. Courthouse Annex, Prestonsburg, Ky., Kenco Associates, Inc. U.S. 60 West, Ashland, Kentucky, and F.W. Dodge Corporation Plan Rooms at Lexington, Kentucky; Charleston, West Virginia.

Copies may be obtained from Kenco Associates, Inc., U.S. 60 West, Route 2, Box 101, Ashland, Kentucky, 41101; Telephone 606/928-6486; upon payment of a \$30.00 plan deposit.

Any contractor making a legal bid to the Floyd County Fiscal Court upon returning such set of plans, specifications, and contract documents in good condition within ten days after bid opening date, will be returned his deposit in full. No other deposits will be refunded. No bidder may withdraw his bid for a period of 30 days after the date set for opening of bids.

Bids shall be accompanied by certified check or bid bond payable to the Floyd County Fiscal Court in an amount not less than 5% of the base bid, as guaranty that if the bid is accepted, a contract will be entered into and its performance secured within ten days after written notification of acceptance is sent.

A Performance Payment Bond in the amount of 100% of the contract price issued by responsible surety will be required by the successful bidder. Bids received after the scheduled closing time for the reception of bids will be returned unopened to the bidder.

The Floyd County Fiscal Court reserves the right to accept or to reject any and all bids and to waive informalities, should it deem it to be in the best interest of the Floyd County Fiscal Court. FLOYD COUNTY FISCAL COURT By: BILL WELLS Judge Executive 5-7-31. Floyd County Fiscal Court

PUBLIC NOTICE

Notice is hereby given that Goble Cable T.V. has requested a rate increase for T.V. service, a rate of \$7.50 per month for all customers in the Cow Creek, Emma and Daniels Creek areas. A public hearing will be held on June 13, 1980 at the hour of 5:30 p.m. at The Floyd County Courthouse Annex Conference Room, Prestonsburg, Kentucky. ALL INTERESTED PARTIES ARE INVITED TO ATTEND. FLOYD COUNTY T.V. CABLE COMMISSION AGENCY 5-14-31.



Wednesday, May 21, 1980 - Tuesday, May 27, 1980

## wednesday

MAY 21, 1980

### EVENING

- 6:00 (2) (3) (3) (4) (6) (8) (13) (57) NEWS  
 (5) (11) (22) (33) ZOOM  
 (17) CAROL BURNETT AND FRIENDS Guest: Gloria Swanson.  
 6:30 (2) (3) (3) (57) NBC NEWS  
 (4) (13) ABC NEWS  
 (5) (22) COOKIN CAJUN  
 (6) (7) (8) (27) CBS NEWS  
 (11) (33) WILD WILD WORLD OF ANIMALS  
 (17) BOB NEWHART SHOW  
 7:00 (2) (57) COUNTRY MUSIC SHOW  
 (3) (3) CROSS WITS  
 (4) (13) GREEN ACRES  
 (5) (11) (22) (33) MACNEIL-LEHRER REPORT  
 (6) (8) TIC TAC DOUGH  
 (7) (27) P.M. MAGAZINE  
 (17) SANFORD AND SON  
 7:30 (2) (57) IT'S YOUR BUSINESS  
 (3) (3) COUNTRY ROADS  
 (4) (13) DATING GAME  
 (5) (22) THIS OTHER EDEN Modern Kentucky history seen through the eyes of prominent, contemporary Kentuckians is the focus of the third and final episode of this series.  
 (6) (8) JOKER'S WILD  
 (7) (27) M.A.S.H.  
 (11) (33) DICK CAVETT SHOW  
 (17) BASEBALL Atlanta Braves vs Montreal Expos  
 8:00 (2) (3) (3) (57) REAL PEOPLE Goat races, turtle races and even bathtub races, a man who collects Tarzan memorabilia, and a toilet trained cat will be featured. (Repeat; 60 mins.)  
 (4) (13) PERRY COMO'S BAHAMA HOLIDAY Perry Como is joined by The Captain and Tennille and Loretta Swit on a colorful and lively musical tour highlighting the customs and landmarks of the popular Caribbean islands. (60 mins.)  
 (6) (7) (8) (27) BUGS BUNNY'S BUSTIN' OUT ALL OVER Springtime brings remembrances of childhood and an encounter with Marvin the Martian to Bugs Bunny while providing Wile E. Coyote with a chance to catch up with the Road Runner.  
 (11) (33) GREAT PERFORMANCES 'Dance in America: Beyond the Mainstream' Often performed in churches and lofts, this program offers a view of dance styles that go beyond the current mainstream of the art. The works of choreographers Tisha Brown, Laura Dean, David Gordon, Kei Takei, Steve Paxton and Yvonne Rainer will be featured. (60 mins.)  
 (12) (19) MOVIE -(FANTASY) \*\*\* "Pete's Dragon" 1978 Story of a boy who has an animated dragon friend. (2 hrs., 27 mins.)  
 8:30 (5) (22) DICK CAVETT SHOW  
 (6) (7) (8) (27) CARLTON YOUR DOORMAN Carlton, America's number one doorman, whose off-camera voice became known to millions from the television series 'Rhoda,' takes up his familiar post at the same door of the New York City apartment building.  
 9:00 (2) (3) (3) (57) DIFF'RENT STROKES  
 (4) (13) ABC MOVIE SPECIAL 'Murder Can Hurt You' 1980 Stars: Victor Buono, John Byner. Eight super-sleuths band together in a battle of wits against a common foe, the brilliant but deadly Man in White. (2 hrs.)  
 (5) (11) (22) (33) BACK WARDSTO BACK STREETS This documentary takes a look at some of the disasters of community mental health care, and at some of the exceptional programs that provide after-care for discharged mental patients. (60 mins.)  
 (6) (7) (8) (27) WEDNESDAY NIGHT MOVIE 'The Grass Is Always Greener Over The Septic Tank' 1978 Stars: Carol Bur-

nett, Charles Grodin. The story of a New York City couple who pack up their three kids and move to what they think is the easy life of the suburbs. (2 hrs.)

- 10:00 (2) (3) (3) (57) QUINCY Quincy is determined to stop the abuse of the elderly by their children, who are out to control their parents' social security checks. (Repeat; 60 mins.)  
 (5) (11) (22) (33) BACK WARDSTO BACK STREETS 'Local Follow-Up'  
 (17) AMERICANS-THE PLANTATION OWNER Andrew Gay farms five thousand acres of sugar on the banks of the Mississippi. Today he must fight to make a living from sugar in a difficult market, while trying to preserve the plantation as it is now for his children.  
 10:30 (11) (33) DAVID HALBERSTAM: REPORTER The author of 'The Best and the Brightest' and 'The Powers That Be' discusses the changing role of the media.  
 11:00 (2) (3) (3) (6) (7) (8) (27) (57) NEWS  
 (4) (13) SCENE TONIGHT  
 (11) (33) DAVE ALLEN AT LARGE  
 (17) LAST OF THE WILD  
 11:30 (2) (3) (3) (57) THE TONIGHT SHOW Host: Johnny Carson. Guests: Gay Talese, Barbara Mandrel. (90 mins.)  
 (4) (13) ABC NEWS NIGHTLINE  
 (6) (7) (8) (27) CBS LATE MOVIE 'BLACK SHEEP SQUADRON: The Iceman' Boyington is due to go back to the States to build morale there when his fellow ace pilot who was scheduled to make the trip is shot down. (Repeat) 'EASY COME, EASY GO' 1957 Stars: Elvis Presley, Pat Priest.  
 (11) (33) ABC CAPTIONED NEWS  
 (17) MOVIE -(MYSTERY) \*\* 1/2 "Stage Fright" 1950 Marlene Dietrich, Jane Wyman. A man, suspected of murdering the husband of the woman he loves, enlists the aid of an old friend who discovers the murderer is the suspect. (2 hrs., 20 mins.)  
 11:50 (4) (13) ASSEMBLY ECHOES  
 12:00 (4) (13) PTL CLUB-TALK AND VARIETY  
 1:00 (3) (3) TOMORROW Host: Tom Snyder. Guest: Scatman Crothers. (60 mins.)

## thursday

MAY 22, 1980

### EVENING

- 6:00 (2) (3) (3) (4) (6) (8) (13) (57) NEWS  
 (5) (11) (22) (33) ZOOM  
 (17) CAROL BURNETT AND FRIENDS Guest: Paul Sand.  
 6:30 (2) (3) (3) (57) NBC NEWS  
 (4) (13) ABC NEWS  
 (5) (22) G.E.D.  
 (6) (7) (8) (27) CBS NEWS  
 (11) (33) WILD WILD WORLD OF ANIMALS  
 (17) BOB NEWHART SHOW  
 7:00 (2) (57) WRESTLING  
 (3) (3) CROSS WITS  
 (4) (13) GREEN ACRES  
 (5) (11) (22) (33) MACNEIL-LEHRER REPORT  
 (6) (8) TIC TAC DOUGH  
 (7) (27) P.M. MAGAZINE  
 (17) SANFORD AND SON  
 7:30 (3) (3) HOLLYWOOD SQUARES  
 (4) (13) DATING GAME  
 (5) (11) (22) (33) DICK CAVETT SHOW  
 (6) (8) JOKER'S WILD  
 (7) (27) M.A.S.H.  
 (17) ALL IN THE FAMILY  
 8:00 (2) (3) (3) (57) BUCK ROGERS IN THE 25TH CENTURY Frank Gorshing guest stars as the sinister leader of a band of assassins who plan to wreak vengeance on the Earth by obliterating New Chicago. Buck's hometown and his last connection with the 20th century. (Repeat; 90 mins.)  
 (4) (13) MORK AND MINDY Mork feels like such a misfit that he wants to leave Earth until Orson



## INDY 500

ABC Sports and the Indianapolis Motor Speedway have reached agreement on a new six-year contract, starting in 1980, which provides for exclusive, expanded same-day coverage of the Indianapolis '500'—the richest and most important auto race in the world.  
 The new contract, which runs through 1985, calls for a three-hour telecast of the Indy '500' in 1980 in prime time on the day of the race, SUNDAY, MAY 25, except in the Indianapolis area.

CHECK LISTINGS FOR EXACT TIME.

lets him observe what the lives of Mindy and her family would have been like without him. (Repeat)

- (5) (22) BILL MOYERS' JOURNAL 'The Energy Notebook'  
 (6) (7) (8) (27) THE WALTONS The Waltons relive a decade of family triumphs and disasters in a retrospective celebrating the series' 20th hour. (2 hrs.)  
 (11) (33) THE STATE WE'RE IN (12) (19) MOVIE -(COMEDY) \*\*\* "Cheap Detective" Peter Falk, Ann-Margret. (Paid Subscription Television) A sly look at the legendary private-eye thrillers of the 30s and 40s. (92 mins.)  
 (17) MOVIE -(COMEDY) \*\* 1/2 "The Great Race" 1965 Tony Curtis, Jack Lemmon. The story of an autorace from N.Y. to Paris between a stalwart hero and a zany, evil, professor. (3 hrs.)  
 8:30 (4) (13) BENSON Ordered by the governor to cut the staff, Benson discovers he's a poor excuse for a hatchet man when it comes to firing the mansion's beloved pastry cook. (Repeat)  
 (11) (33) SNEAK PREVIEWS Gene Siskel and Roger Ebert review the latest movies.  
 9:00 (4) (13) BARNEY MILLER Wojo seeks a man reported missing en route to take final vows as a monk, and finds him with a lady of the evening. (Repeat)  
 (5) (22) PORTRAIT OF A NURSE This program deals with the typical, day-to-day problems encountered by the career nurse practitioner.  
 (11) (33) RIGHTIOUS APPLES 'Who's the Victim?' Two of the Apples are identified as muggers, and the alibi would expose the identity of a suicidal girl.  
 9:30 (2) (3) (3) (57) MOVIE OF THE WEEK '13 Great Disasters That Shook The World' 1979 Several of the most tragic and devastating events in this century are depicted in this film about how man responds in adverse situations and perseveres in the midst of extreme hardship. (90 mins.)  
 (4) (13) THE ROPERS Jeffrey is driven nearly insane by Stanley's antics when the Ropers move in with the Brookes after Stanley causes a fire in his kitchen. (Repeat)  
 (5) (22) CAMERA THREE 'Gisela May Sings Brecht'  
 (11) (33) GOOD NEIGHBORS  
 (4) (13) 20-20  
 (5) (22) AUSTIN CITY LIMITS 'Mel Tillis and Gail Davies'  
 (6) (7) (8) (27) SHIRLEY MACLAINE...EVERY LITTLE MOVEMENT The special is a salute to movement in its various forms: sports, children and preconceived attitudes, dance, relationships and change, emotions and the transformations they undergo. Guest stars: Dean Martin, Kurt Thomas. (60 mins.)

(11) (33) SOUNDSTAGE 'Johnny Paycheck and Micky Gilley' (60 mins.)

- 11:00 (2) (3) (3) (6) (7) (8) (27) (57) NEWS  
 (4) (13) SCENE TONIGHT  
 (11) (33) DAVE ALLEN AT LARGE  
 (17) LAST OF THE WILD  
 11:30 (2) (3) (3) (57) THE TONIGHT SHOW Host: Johnny Carson. Guests: Hoyt Axton, Arnaud Morchgrave. (90 mins.)  
 (4) (13) ABC NEWS NIGHTLINE  
 (6) (7) (8) (27) CBS LATE MOVIE 'THE JEFFERSONS: Lionel The Playboy' Lionel displays some definite attributes of a playboy. (Repeat) 'ONCE IS NOT ENOUGH' 1975 Star: Kirk Douglas, Alexis Smith.  
 (11) (33) ABC CAPTIONED NEWS  
 (17) MOVIE -(MYSTERY) \*\*\* "Dial M For Murder" 1954 Ray Milland, Grace Kelly. A husband, knowing his wife is unfaithful, plans her murder. (2 hrs., 5 mins.)  
 11:50 (4) (13) ASSEMBLY ECHOES  
 12:00 (4) (13) PTL CLUB-TALK AND VARIETY  
 1:00 (3) (3) TOMORROW Host: Tom Snyder. Guest: Allen Michael, a Presidential candidate. (60 mins.)

## friday

MAY 23, 1980

### EVENING

- 6:00 (2) (3) (3) (4) (6) (8) (13) (57) NEWS  
 (5) (11) (22) (33) ZOOM  
 (17) Guest: Tim Conway.  
 6:30 (2) (3) (3) (57) NBC NEWS  
 (4) (13) ABC NEWS  
 (5) (22) KEA SPELLING BEE  
 (6) (7) (8) (27) CBS NEWS  
 (11) (33) WILD WILD WORLD OF ANIMALS  
 (17) BOB NEWHART SHOW  
 7:00 (2) (57) GOINS BROTHERS  
 (3) (3) CROSS WITS  
 (4) (13) GREEN ACRES  
 (5) (22) PLATFORM '80  
 (6) (8) TIC TAC DOUGH  
 (7) (27) P.M. MAGAZINE  
 (11) (33) MACNEIL-LEHRER REPORT  
 (17) SANFORD AND SON  
 7:30 (2) (57) HILLS 'N HOLLOWES  
 (3) (3) PRICE IS RIGHT  
 (4) (13) DATING GAME  
 (6) (8) JOKER'S WILD  
 (7) (27) M.A.S.H.  
 (11) (33) DICK CAVETT SHOW  
 (17) ALL IN THE FAMILY  
 8:00 (2) (3) (3) (57) HERE'S BOOMER Boomer helps a young hand at the racetrack to realize his dream of becoming a jockey. (60 mins.)  
 (4) (13) FRIDAY NIGHT MOVIE DOUBLE FEATURE 'The Long Days Of Summer' 1980 Stars: Joan Hackett, Dean Jones. In 1938, a middle-class Jewish

family is confronted with prejudice that erupts into violence when they support a friend's efforts to make Americans aware of the plight of Jews under Hitler's rule. (90 mins.)

- (6) (7) (8) (27) THE INCREDIBLE HULK Ray Walston guest stars as a magician with David Banner as his assistant. (Repeat; 60 mins.)  
 (11) (33) WASHINGTON WEEK IN REVIEW  
 (17) BASEBALL Atlanta Braves vs New York Mets  
 8:30 (11) (33) WALL STREET WEEK 'Municipal Bonds: Who's Buying Now?' Guest: James A. Lebethal, head of one of New York's leading bond dealers. Host: Louis Rukeyser.  
 9:00 (2) (3) (3) (57) FRIDAY NIGHT AT THE MOVIES 'The Greatest' 1977 Stars: Muhammad Ali, Ernest Borgnine. Former world boxing champ Muhammad Ali stars as himself in this dramatization of his colorful and controversial rise from winning the Olympic gold medal to becoming an international celebrity. (2 hrs.)  
 (6) (7) (8) (27) THE DUKES OF HAZZARD The Duke clan helps a young woman reach the arms of the man she loves in spite of the efforts of her father to stop the wedding. (Repeat; 60 mins.)  
 (11) (33) MOVIE -(DRAMA) \*\*\* "Small Back Room" 1949 Jack Hawkins, Kathleen Byron. A mentally disturbed W.W. II veteran seeks to get a grip on himself. (2 hrs.)  
 9:30 (4) (13) FRIDAY NIGHT MOVIE DOUBLE FEATURE 'Reward' 1980 Stars: Michael Parks, Annie McEnroe. A San Francisco cop, disenfranchised with his job and frustrated by red tape, quits the force after the murder of his best friend—also a cop—and is joined by a young coed in solving the crime. (90 mins.)  
 10:00 (5) (22) WASHINGTON WEEK IN REVIEW 'Bomber Harris'  
 (6) (7) (8) (27) DALLAS Ellie is afraid to tell Jock about the lump in her breast after he reveals she was married before and left his first wife when she became mentally ill. (Pt. I. of a two-part episode; 60 mins.)  
 10:30 (5) (22) WALL STREET WEEK 'Municipal Bonds: Who's Buying Now?' Guest: James A. Lebethal, head of one of New York's leading bond dealers. Host: Louis Rukeyser.  
 (17) RAT PATROL  
 11:00 (2) (3) (3) (6) (7) (8) (27) (57) NEWS  
 (4) (13) SCENE TONIGHT  
 (11) (33) DAVE ALLEN AT LARGE  
 (17) LAST OF THE WILD  
 11:30 (2) (3) (3) (57) THE TONIGHT SHOW Host: Johnny Carson. Guests: Calvin Trillin, Jim Stafford. (90 mins.)  
 (4) (13) ASSEMBLY ECHOES  
 (6) (8) CBS LATE MOVIE 'THE AVENGERS: Who's Who?' An enemy agent has a device which transfers personalities between bodies. 'THE RETURN OF THE SAINT: The Debt Collector' Stars: Ian Ogilvy, Anton Rodgers.  
 (7) (27) MOVIE -(DRAMA) \*\*\* "Dirty Harry" 1971 Clint Eastwood, Harry Guardino. A maverick cop clashes with everyone, while tracking down a sniper who terrorizes San Francisco. (Rated R) (2 hrs.)  
 (11) (33) ABC CAPTIONED NEWS  
 (17) MOVIE -(HORROR) \*\* "Night of the Blood Monster" 1972 Christopher Lee, Leo Genn. The story of witch-hunts and mayhem in the time of King Henry V. (110 mins.)  
 11:40 (4) (13) PTL CLUB-TALK AND VARIETY  
 12:00 (5) (22) NON-FICTION TELEVISION 'On Company Business' Part III. This is the final episode examining the effect of the C.I.A. on American foreign policy. (60 mins.)  
 1:00 (3) (3) THE MIDNIGHT SPECIAL



saturday

MAY 24, 1980

MORNING

- 6:00 17 HUMAN DIMENSION
6:30 3 3 SATURDAY REPORT
6:48 4 13 FARM DIGEST
7:00 2 57 HUMAN DIMENSION
7:30 2 57 NEW ZOO REVUE
8:00 2 3 3 57 GODZILLA-GLOBETROTTERS HOUR
8:26 6 8 IN THE NEWS
8:30 11 33 FAWLTY TOWERS
8:55 4 13 SCHOOLHOUSE ROCK
9:00 2 3 3 57 FRED AND BARNEY MEET THE SHMOO
9:26 6 8 IN THE NEWS
9:30 11 33 TWO RONNIES
9:56 6 8 IN THE NEWS
10:00 11 33 BILLY SMART'S CIRCUS
10:25 4 13 SCHOOLHOUSE ROCK
10:30 2 3 3 57 DAFFY DUCK SHOW
10:55 4 13 SCHOOLHOUSE ROCK
11:00 2 3 3 57 JETSONS
11:25 4 13 SCHOOLHOUSE ROCK
11:26 6 8 IN THE NEWS
11:30 2 57 JONNY QUEST
11:55 4 13 DEAR ALEX AND ANNIE
11:56 6 8 IN THE NEWS

AFTERNOON

- 12:00 2 57 ICW WRESTLING
3 3 GODZILLA
4 13 WEEKEND SPECIAL
5 22 NEW SHAPES: EDUCATION
6 8 SHAZAM
7 27 SHAZAM!
11 33 JULIA CHILD AND MORE COMPANY
17 MOVIE -(ADVENTURE)
12:30 3 3 FLASH GORDON
4 13 AMERICAN BANDSTAND
5 11 22 33 MARKET TO MARKET
6 7 8 27 TARZAN AND THE SUPER SEVEN
1:00 2 57 PTL CLUB-TALK AND VARIETY
3 3 CARTOONS
5 22 G.E.D.
11 33 WALL STREET WEEK
1:30 3 3 THIS WEEK IN BASEBALL

- 4 13 INDIANAPOLIS 500 FESTIVAL PARADE
2:00 2 3 3 57 MAJOR LEAGUE BASEBALL GAME OF THE WEEK
2:30 6 8 NATIONAL COLLEGIATE BOWLING CHAMPIONSHIPS
3:00 7 27 TOBACCO TALK
3:30 4 13 TOWN CRIER
4:00 4 13 FISHING IN TENNESSEE
4:30 4 13 ANDY GRIFFITH SHOW
5:00 2 57 PTL CLUB-TALK AND VARIETY
5:30 2 57 AS WE SEE IT
6:00 2 57 JOHN FLANNERY SHOW
6:30 2 3 3 57 NBC NEWS
7:00 2 57 JAMBOREE
7:30 4 13 ADAM 12
8:00 2 3 3 57 BJ AND THE BEAR

EVENING

- 6:00 2 57 JOHN FLANNERY SHOW
6:30 2 3 3 57 NBC NEWS
7:00 2 57 JAMBOREE
7:30 4 13 ADAM 12
8:00 2 3 3 57 BJ AND THE BEAR

surprises, romance and comedy, cruise director Julie McCoy's high school class holds its ten-year reunion aboard the Pacific Princess.

6:55 4 13 NEWS
7:00 2 57 TIME FOR REFRESHING
9:00 2 3 3 57 SANFORD
9:30 6 7 8 27 SPECIAL MOVIE PRESENTATION 'The Big Bus'

11:15 4 13 WRESTLING
11:30 3 3 SATURDAY NIGHT LIVE
12:00 2 57 SATURDAY NIGHT LIVE
12:15 11 33 MURDER MOST ENGLISH

sunday

MAY 25, 1980

MORNING

- 5:30 17 AGRICULTURE U.S.A.
6:00 17 BETWEEN THE LINES
6:30 3 3 CHRISTOPHER CLOSEUP
6 8 A BETTER WAY



THE GOLDEN MOMENT

Stephanie Zimbalist, as a Russian gymnast, and David Keith (pictured), as an American athlete, meet and fall in love at the Moscow Olympics, in 'The Golden Moment: An Olympic Love Story,' an NBC World Premiere drama to be colorcast SUNDAY, MAY 25 and MONDAY, MAY 26.

Also starring in the film are O.J. Simpson, Jack Palance, Richard Lawson, James Earl Jones and Victor French.

CHECK LISTINGS FOR EXACT TIME.

- 6:55 4 13 NEWS
7:00 2 57 TIME FOR REFRESHING
7:30 6 8 T.V. CHAPEL
8:00 2 57 OPEN DOOR
8:30 2 57 R.A. WEST REVIVAL
9:00 2 57 SUNDAY SCHOOL
9:30 2 57 REV. LEONARD REPASS
10:00 2 57 SUNDAY MORNING
10:30 2 57 LEONARD ADKINS
11:00 2 57 INSIGHT
11:30 3 3 BILL DANCE'S OUTDOORS

AFTERNOON

- 12:00 2 57 OLD TIME GOSPEL HOUR
12:30 3 3 AT ISSUE
4 13 WORLD TOMORROW
5 22 STUDIO SEE
6 8 CAN AM RACE
7 27 DIRECTIONS
11 33 THE OLD WEST
3:30 3 3 MEET THE PRESS
4:00 2 57 UNANNOUNCED PROGRAM

- 1:00 2 57 POTOK PAINTS
1:30 3 3 VOYAGE TO THE BOTTOM OF THE SEA
2:00 2 57 CHALLENGE MATCH FISHING
2:30 2 57 JOURNEY TO ADVENTURE
3:00 2 57 STAN HITCOCK SHOW
3:30 2 57 WILD KINGDOM TRAVEL
4:00 2 57 UNANNOUNCED PROGRAM
4:30 2 3 3 57 SPORTSWORLD



1) Coverage of a 10-round light-heavyweight bout between James Scott and Jerry Martin. 2) AIAW National Collegiate Swimming Championships. (90 mins.)

4 13 WIDE WORLD OF SPORTS 1) Men's World Gymnastics Championships from Texas. 2) World Acrobatic Diving Championship from Florida. (90 mins.)

5 22 SNEAK PREVIEWS Gene Siskel and Roger Ebert review the latest movies

17 RAT PATROL

5:00 5 22 JULIA CHILD AND MORE COMPANY

11 33 COLONIAL CUP INTERNATIONAL STEEPLECHASE

17 MAVERICK

5:30 5 22 OLD HOUSEWORKS

EVENING

6:00 2 3 6 8 NEWS

4 13 ABC NEWS

5 22 VICTORY GARDEN

7 27 THE BAXTERS

11 33 BILL MOYERS' JOURNAL

17 CHAMPIONSHIP WRESTLING

6:30 2 3 3 57 NBC NEWS

4 13 SHANA NA Guests: Fifth Dimension.

5 22 COOKIN CAJUN

6 8 CBS NEWS

7 27 FAMILY FEUD

7:00 2 3 3 57 THE KID FROM LEFT FIELD

A bat boy passes his father's game strategy onto the losing San Diego Padres, launching them on a winning streak. Stars: Gary Coleman, Robert Guillaume. (Conclusion; 60 mins.)

4 13 ABC MOVIE SPECIAL 'The Bad News Bears' 1976

Stars: Walter Matthau, Tatum O'Neal. A former baseball professional helps transform the meanest pint-sized team in history from cellar-dwellers to pennant contenders. (2 hrs.)

5 22 SEARCH FOR THE NILE 'Find Livingstone'

6 7 8 27 60 MINUTES

11 33 WAR AND PEACE

17 NASHVILLE ON THE ROAD

7:30 17 MOVIE

-(ADVENTURE-DRAMA) \*\* 1/2 'Robinson Crusoe On Mars' 1964

Paul Mantee, Vic Lundin. Survivors of a U.S. spaceship on Mars, an officer and a monkey, look for food, water and oxygen when theirs runs out. (2 hrs., 30 mins.)

8:00 2 3 3 57 CHIPS

5 11 22 33 ODYSSEY 'Maasai Women' The role of women among the Maasai of Kenya, a pastoral society in which cattle are the main source of sustenance and wealth, is explored. (60 mins.)

6 7 8 27 ARCHIE BUNKER'S PLACE

An event in Murray's hidden past throws his application for a liquor license into jeopardy. (Repeat)

8:30 6 7 8 27 ONE DAY AT A TIME

Julie's whirlwind romance turns into the most difficult decision she's ever had to make. (Conclusion)

9:00 2 3 3 57 THE BIG EVENT

'The Golden Moment: An Olympic Love Story' 1980 Stars: Stephanie Zimbalist, David Keith. The dramatic story of a U.S. athlete's dream of winning a gold medal at the 1980 Olympics and his poignant romance with a pretty Russian gymnast whose involvement becomes both an inspiration and threat to that dream. (Pt. I. of a two-part series; 2 hrs.)

4 13 INDIANAPOLIS 500

ABC Sports will provide exclusive same-day coverage of this autorace, the most important in the world, from the Indianapolis Motor Speedway. (3 hrs.)

5 11 22 33 MASTERPIECE THEATRE 'My Son, My Son' Oliver, now an officer in the 'Black and Tans', finds himself in combat against Rory. (60 mins.)

6 7 8 27 ALICE

Flo can hardly contain her excitement as she awaits the arrival of her latest beau, long-distance trucker Smilin' Sy Davis. (Repeat)

9:30 6 7 8 27 THE JEFFERSONS

The discovery of an unfulfilled request in his father's will leads George in an unusual search into his forgotten past. (Repeat)

10:00 5 22 BILL MOYERS' JOURNAL

'The Energy Notebook'

6 7 8 27 TRAPPER JOHN M.D.

All is calm on the surface at San Francisco Memorial Hospi-

tal, but beneath that surface, tension reigns as Trapper, Gonzo and a police bomb squad try to avert a general panic by keeping a bomb threat secret. (Repeat; 60 mins.)

11 33 FIRING LINE 'Is There a U.S. Transportation Policy?' Guest: Neil Goldschmidt, Secretary of Transportation. Host: William F. Buckley, Jr. (60 mins.)

17 UP CLOSE Guest: Race car driver, Richard Petty.

10:30 17 PROGRAM UNANNOUNCED

11:00 2 57 COMMUNIQUE

3 3 6 7 8 27 NEWS

11 33 NON-FICTION TELEVISION 'On Company Business' Part III. This is the final episode examining the effect of the C.I.A. on American foreign policy. (60 mins.)

17 OPEN UP

11:15 7 27 CBS NEWS

11:30 2 57 NBC LATE NIGHT MOVIE

3 3 MOVIE

-(MUSICAL-BIOGRAPHICAL) \*\* 'Night and Day' 1946

Cary Grant, Alexis Smith. The story of songwriter Cole Porter. (2 hrs.)

6 8 MOVIE -(NO INFORMATION AVAILABLE) 'The Devil's Web' Diana Dors. (No Other Information Available) (2 hrs.)

7 27 CBS LATE MOVIE 'THE JEFFERSONS: Lionel The Playboy'

Lionel displays some definite attributes of a playboy. (Repeat) 'ONCE IS NOT ENOUGH' 1975

Stars: Kirk Douglas, Alexis Smith.

12:00 4 13 ABC NEWS

12:15 4 13 FORUM 19

12:30 4 13 PTL CLUB-TALK AND VARIETY

monday

MAY 26, 1980

EVENING

6:00 2 3 3 4 6 8 13 57 NEWS

5 11 22 33 ZOOM

17 CAROL BURNETT AND FRIENDS

6:30 2 3 3 57 NBC NEWS

4 13 ABC NEWS

5 22 JULIA CHILD AND MORE COMPANY

6 7 8 27 CBS NEWS

11 33 WILD WILD WORLD OF ANIMALS

17 BOB NEWHART SHOW

2 57 DOLLY

3 3 CROSS WITS

4 13 GREEN ACRES

5 11 22 33 MACNEIL-LEHRER REPORT

6 8 TIC TAC DOUGH

7 27 P.M. MAGAZINE

17 SANFORD AND SON

2 57 WILD KINGDOM

7:30 3 3 THAT GOOD OLE NASHVILLE MUSIC

4 13 DATING GAME

5 11 22 33 DICK CAVETT SHOW

6 8 JOKER'S WILD

7 27 M.A.S.H.

17 BASEBALL Atlanta Braves vs San Francisco Giants

8:00 2 3 3 57 LITTLE HOUSE ON THE PRAIRIE

Charles and Caroline Ingalls feel like poor relatives at a fancy ball when they travel to Milwaukee to take part in the 25th reunion of their high school class. (Repeat; 60 mins.)

4 13 THAT'S INCREDIBLE

5 22 COVERSTORY 'Your Future Isn't What It Used to Be' Using drama, documentary, opinion and animation techniques, this new magazine format program examines trends for the future. (60 mins.)

6 7 8 27 WKRP IN CINCINNATI

Jennifer finally decides to accept a date with married Herb Tarlek, hoping he'll get cold feet, back down and stop hassling her forever. (Repeat)

11 33 NATIONAL GEOGRAPHIC 'Gold' This program is all about gold - from how its mined to how it affects our daily lives. (60 mins.)

12 13 MOVIE -(MUSICAL) \*\*\* 'Fiddler On The Roof' 1971

Chaim Topol, Norma Crane. Tevye, a humble villager, tries to preserve Jewish heritage against growing odds. (Rated G) (2 hrs., 49 mins.)

6 8 PHYL AND MIKHY

2 3 3 57 MONDAY NIGHT AT THE MOVIES 'The Golden Moment: An Olympic Love Story' 1980

Stars: Stephanie Zimbalist, David Keith. The dramatic story of a U.S. ath-

lete's dream of winning a gold medal at the 1980 Olympics and his poignant romance with a pretty Russian gymnast who becomes both an inspiration and threat to that dream. (Conclusion; 2 hrs.)

4 13 MONDAY NIGHT MOVIE

'Fun And Games' 1980 Stars: Valerie Harper, Cliff DeYoung. A woman's chances for a promotion are shattered by her rejection of her boss' relentless sexual advances. (2 hrs.)

5 22 NATIONAL GEOGRAPHIC 'Gold' This program is all about gold - from how its mined to how it affects our daily lives. (60 mins.)

6 7 8 27 M.A.S.H. Klinger discovers that his duties as company clerk include catering to the eccentric whims of the 4077th officers. (Repeat)

11 33 COVERSTORY 'Your Future Isn't What It Used to Be' Using drama, documentary, opinion and animation techniques, this new magazine format program examines trends for the future. (60 mins.)

9:30 6 7 8 27 HOUSE CALLS

Fernando Lamas guest stars as a famous doctor whose visit to Kensington General Hospital is used by Dr. Weatherby to gain needed publicity for the institution. (Repeat)

10:00 6 7 8 27 LOU GRANT

Donavan's cousin Andrew is a mental patient whose own mother says he's like a ticking bomb, ready to explode, but nobody knows how to prevent it. (Pt. I. of a two-part episode; Repeat)

11 33 ALOHA BRUYERES This documentary records the 34th reunion of members of the Japanese-American 442nd regimental combat team with the townspeople of Bruyeres, France, whom they liberated during the Second World War. (60 mins.)

17 THE COMMANDERS

'Dwight D. Eisenhower'

2 3 3 6 7 8 27 57 NEWS

4 13 SCENE TONIGHT

11 33 DAVE ALLEN AT LARGE

17 LAST OF THE WILD

2 3 3 57 THE TONIGHT SHOW

Guest host: Martin Mull. (90 mins.)

4 13 ABC NEWS NIGHTLINE

6 7 8 27 CBS LATE MOVIE 'HARRY O: Eyewitness' An old friend of Harry's appeals to him for help when he is arrested for the murder of a ghetto underworld figure. (Repeat)

11 33 MCCLOUD: Park Avenue Pirates' Stars: Dennis Weaver, Jessica Walter.

11 33 PORTRAIT OF JAMIE (CAPTIONED) This is a portrait of Jamie Wyeth, a prominent young painter.

17 MOVIE -(ADVENTURE) \*\* 1/2 'The Fighting 69th' 1940

Pat O'Brien, James Cagney. The story of a famous Irish regiment during WW I. (2 hrs.)

11:50 4 13 ASSEMBLY ECHOES

12:00 4 13 PTL CLUB-TALK AND VARIETY

1:00 3 3 TOMORROW

Host: Tom Snyder. Guest: Alfred Hitchcock. (Repeat; 60 mins.)

tuesday

MAY 27, 1980

EVENING

6:00 2 3 3 4 6 8 13 57 NEWS

5 11 22 33 ZOOM

17 CAROL BURNETT AND FRIENDS

Guest: Steve Lawrence.

6:30 2 3 3 57 NBC NEWS

4 13 ABC NEWS

5 22 G.E.D.

6 7 8 27 CBS NEWS

11 33 WILD WILD WORLD OF ANIMALS

17 BOB NEWHART SHOW

2 57 MARTY ROBBINS SPOTLIGHT

3 3 CROSS WITS

4 13 GREEN ACRES

5 22 PRIMARY ELECTION RETURNS

6 8 TIC TAC DOUGH

7 27 P.M. MAGAZINE

11 33 MACNEIL-LEHRER REPORT

17 SANFORD AND SON

2 57 HEADWATERS

3 3 HOLLYWOOD SQUARES

4 13 DATING GAME

6 8 JOKER'S WILD

7 27 M.A.S.H.



PHYL AND MIKHY

'Phyl and Mikhy,' a half-hour comedy series, starring Murphy Cross and Rick Lohman (pictured) as track stars Phyllis Wilson and Mikhail Orlov, who fall in love, marry, and then try to cope with reactions to Phyl's husband being a Russian defector, will premiere MONDAY, MAY 26 on CBS-TV. The series will continue with five additional episodes.

CHECK LISTINGS FOR EXACT TIME.

11 33 DICK CAVETT SHOW

17 BASEBALL Atlanta Braves vs San Francisco Giants

2 3 3 57 THE MISADVENTURES OF SHERIFF LOBO

After Dean Martin refuses to take part in Sheriff Lobo's reelection rally, the wily lawman arrests the members of Dean's band to make him change his mind. (Repeat; 60 mins.)

4 13 HAPPY DAYS Only the Fonzy understands when Richie grows tired of college pranks and decides to drop out and run off with a beautiful woman who promises him some real excitement. (Repeat)

6 7 8 27 THE WHITE SHADOW

Coach Reeves is hauled on the carpet when a player's legally prescribed amphetamines wind up as a new source of 'greenies' for the school's illicit drug market. (Repeat; 60 mins.)

11 33 NOVA 'Light of the 21st Century' The laser plays a significant role in a variety of fields. This program examines some of its present uses and projects the future uses of this versatile tool. (60 mins.)

12 13 MOVIE -(MUSICAL) \*\*\* 'Fiddler On The Roof' 1971

Chaim Topol, Norma Crane. Tevye, a humble villager, tries to preserve Jewish heritage against growing odds. (Rated G) (2 hrs., 49 mins.)

8:30 4 13 LAVERNE AND SHIRLEY

When Laverne and Shirley pack their bags for a tropical paradise vacation, it turns into a first-class nightmare. (Repeat)

9:00 2 3 3 57 UNITED STATES OLYMPIC TRIALS: GYMNASTICS

The finest male and female gymnasts in the United States will compete in this event from the Veteran's Memorial Coliseum in Florida. Among those scheduled to compete are Kurt Thomas, Bart Conner, Tracee Talavera and Peter Vidmar. (2 hrs.)

4 13 THREE'S COMPANY

Jack's cooking lesson with the seductive wife of a mob kingpin becomes spiced with hot romance, which threatens to end with the chef being a cooked goose. (Repeat)

5 22 PRIMARY ELECTION RETURNS

6 7 8 27 THE HENDERSON MONSTER

A Nobel Prize-winning scientist becomes embroiled in a controversy over the laboratory creation of new life forms with the genetic ability to enhance the world but which, out of control, could have the potential of destroying it. Stars: Jason Miller, Christine Lahti. (2 hrs.)

11 33 FRONT LINE

This documentary examines 11 years in Vietnam through the eyes of combat camera man Neil Davis. The program, using footage shot by Davis and others, asks you to view the horrors of combat from a frontline perspective. (60 mins.)

9:30 4 13 TAXI

The cabbies throw a wild goodbye bash for Latka when a revolution breaks out in his country and he feels it his duty to return home and lead his troops into battle. (Repeat)

10:00 4 13 HART TO HART

Jonathan and Jennifer Hart become part of the dangerous world of hardcore nightlife when they go undercover to bait

a killer who murders gorgeous professional playgirls. (Repeat; 60 mins.)

11 33 CITY NOTEBOOK

17 MAVERICK

10:30 11 33 CAMERA THREE 'Gisela May Sings Brecht'

2 3 3 6 7 8 27 57 NEWS

4 13 SCENE TONIGHT

11 33 DAVE ALLEN AT LARGE

17 LAST OF THE WILD

11:30 2 3 3 57 DECISION '80

A report on the results of the Arkansas, Idaho, Kentucky and Nevada Presidential primaries.

4 13 ABC NEWS NIGHTLINE

6 7 8 27 CAMPAIGN '80

A report on the results of the Arkansas, Idaho, Kentucky and Nevada Presidential primaries.

11 33 ABC CAPTIONED NEWS

17 MOVIE -(DRAMA) \*\*\* 'Dark Angel' 1935

Frederic March, Merle Oberon. Two young Englishmen in love with the same girl go off to war - the one she loves is blinded and pretends to be dead, but on the eve of her marriage to the other, she learns he is alive. (2 hrs., 10 mins.)

12:00 2 3 3 57 THE TONIGHT SHOW

Host: Johnny Carson. Guests: Bob Hope, Gladys Knight and the Pips. (90 mins.)

4 13 ASSEMBLY ECHOES

6 7 8 27 CBS LATE MOVIE 'BARNABY JONES: The Fatal Dive' An experienced scuba diver dies while looking for an old Spanish galleon. (Repeat)

'UNCANNY' 1977 Stars: Peter Cushing, Ray Milland.

12:10 4 13 PTL CLUB-TALK AND VARIETY

1:30 3 3 TOMORROW

Host: Tom Snyder. Guest: Gloria Steinem, editor of MS. Magazine. (60 mins.)

daytime

WED THRU TUES

MORNING

5:38 4 13 WORDS OF TRUTH

5:40 4 13 NEWS

5:45 4 13 ASSEMBLY ECHOES

5:55 17 WORLD AT LARGE (THUR.)

6:00 4 13 PTL CLUB-TALK AND VARIETY

6 8 700 CLUB

7 27 TOWN AND COUNTRY

17 LISTEN (MON.)

6:05 17 WORLD AT LARGE (TUE.)

6:10 17 WORLD AT LARGE (WED., FRI.)

6:15 11 33 GUTEN TAG

17 ATHLETES (MON.)

6:30 17 NEWS

6:45 3 3 MORNING REPORT

11 33 A.M. WEATHER

7:00 2 3 3 57 TODAY

4 13 GOOD MORNING AM





**THE HENDERSON MONSTER**

'The Henderson Monster,' a probing dramatic special starring Jason Miller (pictured left) as a Nobel Prize-winning scientist embroiled in a controversy over the laboratory creation of new life forms with the genetic ability to enhance the world, but which out of control, could have the potential of destroying it, will be broadcast **TUESDAY, MAY 27** on CBS-TV.

Christine Lahti (right) also stars as the scientist's Ph.D. assistant, Louise Casimir, who is torn between her belief in the advancement of science and her fears about the safety of the project.

CHECK LISTINGS FOR EXACT TIME.



Beau Bridges stars as a member of a government security organization who is shocked to learn his sister (Karen Grassle) is allegedly the mistress of the President and a Russian spy, in **THE PRESIDENT'S MISTRESS**. The suspense thriller will be rebroadcast as a special movie presentation, Saturday, May 31 on CBS-TV.

- 8:30 (5) (22) **IN-SCHOOL PROGRAMMING**  
(11) (33) **IN-SCHOOL PROGRAMMING (MON.)**  
(17) **ROMPER ROOM**
  - 9:00 (2) (57) **700 CLUB**  
(3) (3) **BOB BRAUN SHOW**  
(4) (13) **THREE'S A CROWD**  
(6) (8) **BEVERLY HILLBILLIES**  
(7) (27) **BUGS BUNNY AND FRIENDS**  
(11) (33) **IN-SCHOOL PROGRAMMING (EXC. MON.)**  
(17) **FAMILY AFFAIR**
  - 9:30 (4) (13) **CHICO AND THE MAN**  
(6) (8) **BOB NEWHART SHOW**  
(7) (27) **FLINTSTONES**  
(17) **GREEN ACRES**
  - 10:00 (2) (3) (3) (57) **CARD SHARKS**  
(4) (13) **700 CLUB**  
(6) (7) (8) (27) **JEFFERSONS**  
(17) **MOVIE 'The Restless Years' (WED.), 'The First Traveling Saleslady' (THUR.), 'D.O.A.' (FRI.), 'Stars and Stripes Forever' (MON.), 'Serenade' (TUE.)**
  - 10:30 (2) (3) (3) (57) **HOLLYWOOD SQUARES**  
(5) (22) **IN-SCHOOL PROGRAMMING**  
(6) (7) (8) (27) **WHEW!**  
(17) **GREEN ACRES**
  - 10:55 (6) (7) (8) (27) **CBS NEWS**
  - 1:00 (2) (3) (3) (57) **HIGH ROLLERS**  
(4) (13) **LAVERNE AND SHIRLEY**  
(6) (7) (8) (27) **PRICE IS RIGHT**  
(11) (33) **IN-SCHOOL PROGRAMMING**
  - 11:30 (2) (3) (3) (57) **WHEEL OF FORTUNE**  
(4) (13) **FAMILY FEUD**  
(11) (33) **SESAME STREET (EXC. TUE., THUR.)**
  - 11:55 (17) **NEWS**
- AFTERNOON**
- 12:00 (2) (57) **NEW ZOO REVUE**  
(3) (3) (6) (8) **NEWS**  
(4) (13) **\$20,000 PYRAMID**  
(7) (27) **PRISONER: CELL BLOCK H**  
(17) **LOVE AMERICAN STYLE (EXC. TUE.)**
  - 12:30 (2) (57) **PASSWORD PLUS**  
(4) (13) **RYAN'S HOPE**  
(5) (22) **IN-SCHOOL PROGRAMMING**  
(6) (7) (8) (27) **SEARCH FOR TOMORROW**  
(11) (33) **ELECTRIC COMPANY**

- (17) **MOVIE 'Never Steal Anything Small' (WED.), 'Rancho Notorious' (THUR.), 'My Dear Secretary' (FRI.), 'It Happens Every Spring' (MON.), 'The Letter' (TUE.)**
- 12:58 (4) (13) **FYI**
- 1:00 (2) (3) (3) (57) **DAYS OF OUR LIVES**  
(4) (13) **ALL MY CHILDREN**  
(6) (7) (8) (27) **YOUNG AND THE RESTLESS**  
(11) (33) **IN-SCHOOL PROGRAMMING**
- 2:00 (2) (3) (3) (57) **DOCTORS**  
(4) (13) **ONE LIFE TO LIVE**  
(6) (7) (8) (27) **AS THE WORLD TURNS**
- 2:25 (17) **NEWS**
- 2:30 (2) (3) (3) (57) **ANOTHER WORLD**  
(5) (22) **IN-SCHOOL PROGRAMMING**  
(17) **I LOVE LUCY**  
(4) (13) **FYI**
- 2:58 (4) (13) **FYI**
- 3:00 (4) (13) **GENERAL HOSPITAL**  
(6) (7) (8) (27) **GUIDING LIGHT**  
(11) (33) **INSERVICE (EXC. FRI.) Here's To Your Health (FRI.)**  
(17) **BANANA SPLITS**
- 3:30 (5) (11) (22) (33) **OVER EASY**  
(17) **FLINTSTONES**
- 3:58 (4) (13) **FYI**
- 4:00 (2) (57) **PTL CLUB-TALK AND VARIETY**  
(3) (3) **MR. CARTOON**  
(4) (13) **BIONIC WOMAN**  
(5) (11) (22) (33) **SESAME STREET**  
(6) (8) **PETTICOAT JUNCTION**  
(7) (27) **ONE DAY AT A TIME**  
(17) **SPECTREMAN**
- 4:30 (3) (3) **LONE RANGER**  
(6) (8) **GOMER PYLE**  
(7) (27) **REAL MCOOYS**  
(17) **GILLIGAN'S ISLAND**
- 5:00 (3) (3) **CAROL BURNETT AND FRIENDS**  
(4) (13) **JIM ROCKFORD; PRIVATE INVESTIGATOR**  
(5) (11) (22) (33) **MISTER ROGERS**  
(6) (8) **SANFORD AND SON**  
(7) (27) **MAYBERRY RFD**  
(17) **MY THREE SONS**
- 5:30 (3) (3) **M.A.S.H.**  
(5) (22) **ELECTRIC COMPANY**  
(6) (8) **PLAY THE PERCENTAGES**  
(7) (27) **NEWS**  
(11) (33) **DR. WHO**  
(17) **I DREAM OF JEANNIE**



**BOB HOPE SPECIAL**

A gala 77th birthday tribute to Bob Hope (pictured) on NBC-TV—with superstar Diana Ross, teen idol Andy Gibb, 'WKRP in Cincinnati' beauty Loni Anderson, country singing sensation Barbara Mandrell and champion ice skaters Randy Gardner and Tai Babilonia—will originate from the U.S. Air Force Academy in Colorado Springs, Colo. The 90-minute spectacular, 'Bob Hope's All-Star Comedy Birthday Party at the Air Force Academy: A USJ Salute,' will be telecast **WEDNESDAY, MAY 28**.

CHECK LISTINGS FOR EXACT TIME.

# KID SUPER

## Riddles

1. What horses keep late hours?
2. What pet is always found on the floor?
3. What is a sleeping bull?
4. What can you hold without touching it?
5. How can you make seven even?
6. What food is good for the brain?

See if you can unscramble these words.

**T J E S S O N**  
**F I S T L N T N O E S**  
**Z T A A R N**  
**Y E O E P P**  
**Z S H A A M**

Answers: Jettsons, Flintstones, Tarzan, Popeye, Shazam

## Wordslink

Find the word that best connects the two on each line. For example:

igloo eskimo pie

1. practical prank
2. get aleck
3. wise Liberty Bell

Answers: 1. joke  
2. smart 3. crack

A FULL SERVICE BANK MEMBER F.D.I.C.

# The BANK JOSEPHINE

Phone 886-9101 Prestonsburg

- PRESTONSBURG
- ALLEN
- GARRETT
- HAROLD

Full Service, All Branches...Open Till 7 p.m., Fridays

TV COMPULOG SERVICES, INC.



# KOUNTRY FLORIST & GIFT SHOP

HAS MOVED TO RESIDENCE ON RT. 80, AT LACKEY, KY.

JOANN SAYS SHE HOPES WE WILL BE ABLE TO SERVE YOU BETTER IN OUR NEW SHOP. COME IN AND LOOK OVER OUR SELECTION OF:

- DRIED AND SILK FLOWERS
- CUT FLOWERS • CORSAGES
- FUNERAL ARRANGEMENTS
- FENTON GLASS • BISQUE

Serving Floyd and Knott Counties

CALL DAY OR NIGHT 946-2110

## Warns of 'Free' Vacation Offers

Many Kentucky consumers received vacation offers from National Travel Inc. of Sparta, Tenn. for trips to Florida. The offers appear to be confirmation of contest winnings.

Some consumers say they have not entered any contests for a free trip to Florida which may mean this company has received names and addresses either from phone lists or address lists of another company.

National Travel is an agent for Lehigh Corp. which is in the business of land sales. Accordingly, National Travel is offering vacation certificates to people throughout Kentucky to get them to Florida on vacation and while there to view the land being sold by Lehigh.

The technique goes as follows: A consumer receives a postcard in the mail from James L. Payne of National Travel which states, "IMPORTANT NOTICE—This is to inform you your entry was received at the participating CONTEST CLEARING HOUSE entitling you to receive an exciting 5-day and 4-night vacation offer in fabulous Florida. For complete information, please call for anyone at the below listed number this (day of the week) between 8 a.m. and 9 p.m. Central Standard Time."

When the consumer calls, he finds the certificate costs \$49.50 for coupons and is pressured to give a credit card number at that time so he does not miss out on this offer. The consumer is also told this offer includes only a few meals but no transportation costs. These costs will have to be the responsibility of the consumer.

At this point, the wording of the original card becomes important because it says the consumer is "entitled to a trip to Florida" not that he has won a trip as many believe. The \$49.50 is said to be for the coupons which will pay hotel rooms, admission to attractions and some meals.

The consumer is faced with paying for travel and several meals so the cost of the trip could run several hundred dollars.

When the consumer arrives in Florida, he is "greatly encouraged to view the land Lehigh has for sale. Although this is not mandatory, most people feel obligated to do so and thus lose one day of their vacation in "fabulous Florida."

The Tennessee Attorney General's Office and the Tennessee Department of Agriculture, Consumer Affairs Division, are conducting an investigation into these practices for possible violations of the state's Consumer Protection Laws. The Tennessee offices are currently handling all of Kentucky's complaints. For more information, contact Cason A. Dickinson Coordinator at (615) 741-1461.

If you need information concerning other vacation offers or have a consumer complaint of any kind, please write to the Attorney General's Office, Division of Consumer Protection, Frankfort, Ky. 40601.

## Tax Axed, Trash Unit Seeks Other Means

The state Department for Natural Resources is assessing what action will be required in light of a Supreme Court decision voiding the 1978 Litter Control Act, Secretary Jackie Swigart said today.

Legislation creating a tax on wholesalers, manufacturers, and processors of certain packaged products was declared invalid last week by Supreme Court Justice Robert Stevens. The bill was declared unconstitutional because it received a simple majority of votes, not the majority of 51 votes as required of an appropriation act. In the 1978 House of Representatives, the litter control bill passed by a vote of 48-43.

Purposes of the litter control act, as stated in the bill, were to consolidate and promote statewide litter control programs, to recover and recycle waste materials and to create a litter-free ethic among Kentuckians.

"Because the litter program involves every citizen in the state, we hope to find another method of dealing with it," Swigart said last week. She suggested establishing contacts with citizens and legislators in an effort to work through voluntary organizations to "keep things picking up in Kentucky."

The Litter Control and Beautification Unit in the Division of Hazardous Materials and Waste Management has put a great deal of effort into a public education campaign since a 1979 survey showed a majority of Kentuckians didn't care about litter, said Walter Anderson, chief of the six-person section. The slogan "Things are Picking Up in Kentucky" and the Kentucky Litter Critter mascot are major elements of that campaign.

Jack Wilson, commissioner of the Bureau of Environmental Protection, said personnel responsibilities may be shifted, that all purchasing in the Litter Control Unit has been curtailed and that grants to implement county litter control programs will be reviewed.

### THE HOUR OF DELIVERANCE

Each Sunday at 10:30 on WDOC-FM with Brother David Reed and Hugh Osborne.

### PEW CUSHIONS

Comfort and beauty for your church. Cushions made to your specifications with the best materials. For more information, Call 606-886-8454 or 886-3399

## To Receive Degree



Miss Ruth Martin will receive the B.A. degree from Cedarville College, Cedarville, Ohio, at the commencement exercises to be held June 7. Miss Martin majored in Bible. She is the daughter of Mr. and Mrs. Elmer G. Martin, of Grethel. She will be one of the 252 seniors graduating from Cedarville College, a Baptist college of arts and sciences, and plans to become involved in fulltime Christian service in the area of missions.

### DRIFT PRESBYTERIAN CHURCH

#### SUNDAY WORSHIP SERVICE 9:30 A.M.

REV. TIMOTHY D. JESSEN, Pastor  
Vacation Bible School-June 9-13

### THE CLIFF FREE WILL BAPTIST CHURCH

Will Present The Movie "A DISTANT THUNDER" Saturday, May 24 7 p.m.  
Everyone is invited to attend and see this movie dealing with the end of time. There is no charge.

### FIRST ASSEMBLY OF GOD

West Prestonsburg, Ky.  
Sunday School 9:45 a.m.  
Morning Worship 11:00 a.m.  
Evening Worship 7:00 p.m.  
Wednes. Prayer Services 7:00 p.m.

Rev. James C. Ellis, superintendent of the Kentucky District, Assemblies of God, will be the speaker during the evening service, May 11 at 7 p.m.  
Paul Litz, Interim Pastor

### CHURCH OF CHRIST

(Vocal Music Only)  
South Lake Drive  
Sun. 10 a.m.-6 p.m. (7 p.m. D.S.T.)  
Wed. 7 p.m.  
BRO. BENNIE BLANKENSHIP Evangelist  
Phone 886-6223-Res. 886-3379  
W.D.O.C. AM, Mon.-Fri., 9:30 a.m.  
TV Ch. 13, Sun. 7:30 a.m.

### FITZPATRICK FIRST BAPTIST CHURCH

West Prestonsburg, Ky.  
Across From Clark School  
Services 10:45  
Youth Church (5-12) 10:45  
Sunday School 9:45  
Evening Service 6:00  
• NURSERY •  
Listen to our broadcast on WPRT, Sunday, 11 a.m.  
REV. JOHN WOODS, Pastor



The Episcopal Church Welcomes You!  
ST. JAMES CHURCH  
University Avenue  
Prestonsburg  
SUNDAYS  
10—Church School (Adults & Children)  
11—Worship  
Other Services and Activities As Announced.  
The Rev. Moultrie H. McIntosh, Vicar

## Way of the Cross Outreach



MONDAY—  
Interdenominational  
Prayer Meeting.  
7:30 p.m.

LIFELINE—  
Call 886-8727 or 886-9595  
and for further information.

## BONANZA FREE WILL BAPTIST CHURCH

(Abbott Road)  
Sunday School 10:00 a.m.  
Morning Worship 11:00 a.m.  
Evening Service 6:00 p.m.  
Prayer and Bible Study 7:00 p.m.  
(each Wed.)

Hear the pastor's program, "Victory in Jesus" at 8 a.m. every Sunday on WDOC-AM, 1310 on your radio dial.

BILL CAMPBELL, Pastor

## WATER GAP FREE WILL BAPTIST CHURCH

Located on Lancer-Water Gap Road  
Paul E. Daniels, Pastor  
Sunday School 10 a.m.  
Morning Worship 11 a.m.  
Evening Worship 6 p.m.  
Wednesday Service 7 p.m.

The Church with a Big Heart and a Warm Welcome. 12-5-tf.

## FIRST CHRISTIAN CHURCH

John 3:17 429 N. Arnold Ave.  
SUNDAY SERVICES  
10:00 a.m.—Children's Church  
Nursery—Grade 6  
Sunday School  
Grade 7—Adult  
11:00 a.m.—Worship  
6:00 p.m.—Evening Worship  
WEDNESDAY  
7:00 p.m.—Bible Study  
EVERYONE WELCOME  
9-19-tf.

## FIRST ASSEMBLY OF GOD

Lorie Vannucci, Pastor

Phone 285-3051  
Martin, Ky.

Sunday School 10 a.m.  
Morning Worship 11 a.m.  
Youth Service 6 p.m.  
Evangelistic Service 7 p.m.  
Wednesday, 7 p.m. Family Night

Missionettes For Girls,  
Royal Rangers For Boys

For Transportation call 285-3051 or 285-9114.  
EVERYONE WELCOME

## THE FIRST BAPTIST CHURCH IRENE COLE MEMORIAL

### Congratulations, Seniors

EVENING SERVICE 7:30

FIRST AVENUE, DOWNTOWN PRESTONSBURG  
NURSERY PROVIDED AND PLENTY OF PARKING

BIBLE STUDY 9:45 AM  
MORNING WORSHIP 10:30 AM  
EVENING WORSHIP 7:30 PM  
MIDWEEK PRAYER SERVICE 8:15 PM  
DEAN L. PACE, PASTOR  
CLIFF RYAN, MIN. ED.  
& YOUTH  
GUS KALOS, MYS. MUSIC  
Morning service broadcast  
Wve. 11:13, WDOC FM 88.3

## LOOKING FOR SOMETHING DIFFERENT?

### Attend Services At The FIRST CHURCH OF GOD

(Little Point) 1/2 mile off Route 1428  
Between Prestonsburg & East Point, Where

"THE DIFFERENCE IS WORTH THE DISTANCE"



ROY L. TINCHER, Pastor

SUNDAY SCHOOL 10:00 a.m.  
MORNING WORSHIP 11:00 a.m.  
YOUTH SERVICE 7:00 p.m.  
REVIVAL HOUR 7:30 p.m.  
BIBLE STUDY (WED.) 7:00 p.m.  
(NURSERY PROVIDED)

PHONE 886-3319

## EARLY BIRD REBATE



UP TO \$50.00 CASH!

Direct From Birch Distributors (Our Amana Dist.)

## WHEN YOU BUY AN Amana AIR CONDITIONER

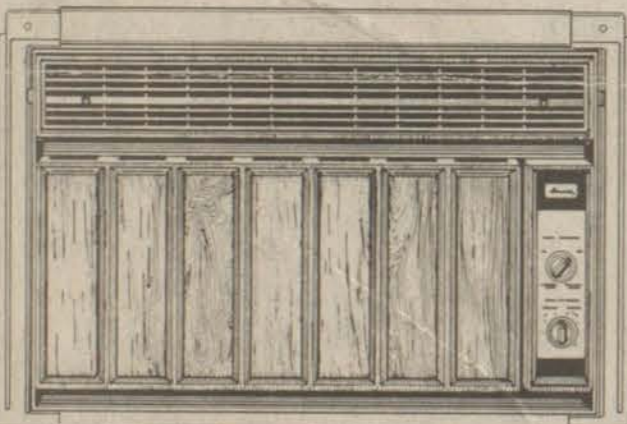

\$50.00 24,000-29,000 BTU

\$40.00 16,000-18,000 BTU

\$30.00 10,000-12,000 BTU

\$20.00 5,000-8,000 BTU  
(Does Not Apply To Model 218-3SPW)

BUY NOW!!!!  
BUY EARLY!!!!

(Be Ready For That First Hot Day In May)

SANDY VALLEY HARDWARE  
PHONE 874-9218 ALLEN



4-25, 3-7, 21



*There are Reasons more people shop here...*

# FARMER'S MARKET

OPEN 8 TILL 10 SEVEN DAYS A WEEK  
PHONE 478-5275 • HAROLD

PRICES EFFECTIVE THRU SUNDAY MAY 25.

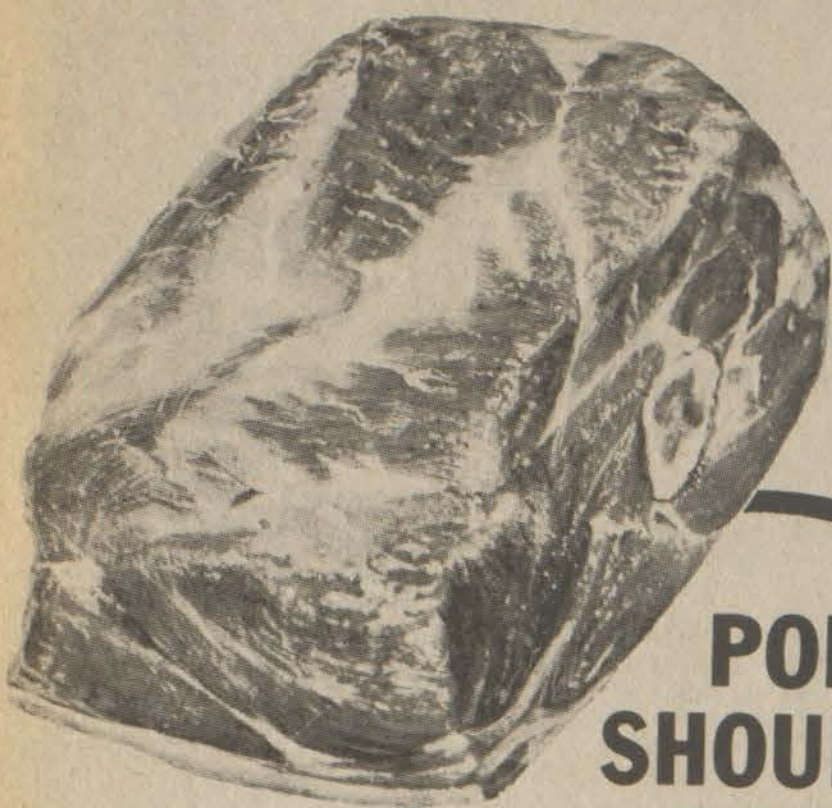

**PORK  
SHOULDER  
ROAST**  
**57<sup>c</sup>**  
Lb.

Our beef is  
ground fresh  
several times daily

**FRESH  
GROUND  
BEEF**

Lb. **97<sup>c</sup>**

COUNTRY STYLE  
**SPARE RIBS**

**89<sup>c</sup>**  
Lb.



## MEAT SPECIALS

FISCHER'S  
**CHUCK  
BOLOGNA** ..... **97<sup>c</sup>**  
Lb.

BONELESS, ROLLED & TIED  
**BEEF  
ROAST** ..... **\$1 98**  
Lb.

FISCHER'S BONELESS  
**SMOKED  
HAM** ... 4-15 Lbs. .... **\$1 49**  
Lb.

FRESH  
HOMEMADE  
**HAM SALAD** ..... **\$1 98**  
Lb.

OVEN-READY  
**MEAT LOAF** ..... **\$1 39**  
OUR OWN RECIPE ..... Lb.

SHASTA  
ASST'D FLAVORS  
**POP** 6 FOR **99<sup>c</sup>**

ORE-IDA  
FROZEN  
**FRENCH  
FRIES** ..... **98<sup>c</sup>**  
2-Lb. Pkg.

CHARMIN  
**TISSUE**  
**99<sup>c</sup>**  
4-Roll  
Pkg.

RED OR  
GOLDEN  
DELICIOUS  
**APPLES**  
**89<sup>c</sup>**  
3-Lb. Bag

BALLARD'S  
6-PACK  
**BISCUITS** ..... **99<sup>c</sup>**

KRAFT  
16-SLICE  
**AMERICAN  
CHEESE** ..... **\$1 39**  
12-Oz. Pkg.

LUCK'S  
**PINTO BEANS**  
**2/79<sup>c</sup>**  
1/6-Oz.  
Cans



**BELL  
PEPPERS  
OR  
CUCUMBERS**  
**5/\$1**

WE RESERVE  
THE RIGHT TO LIMIT  
QUANTITIES.

TROPICANA  
**ORANGE  
JUICE** ..... **\$1 19**  
Half-Gallon

DELMONICO  
2-LB. BOX  
**THIN  
SPAGHETTI** ..... **98<sup>c</sup>**

MARTHA WHITE  
SELF-RISING  
**FLOUR**  
**\$3 99**  
25-Lb.  
Bag

DAWN 22-OZ.  
**DISHWASING  
LIQUID** ..... **\$1 09**

GIANT SIZE  
49-OZ. BOX  
**CHEER** ..... **\$1 69**

WILSON'S  
**MILK** ..... **2/85<sup>c</sup>**  
Tall Cans

HEALTH RAY  
GRADE A  
**MEDIUM  
EGGS** ..... **49<sup>c</sup>**  
Doz.

FISCHER'S  
8-LB. CAN  
**LARD** ..... **\$2 99**

VAN CAMP'S  
**BEANEE  
WEENEE** ..... **2/79<sup>c</sup>**  
8-Oz. Cans

DIXIE BELL  
1-LB. BOX  
**CRACKERS** ..... **59<sup>c</sup>**

SMUCKER'S  
**APPLE  
JELLY** ..... **\$1 19**  
2-Lb. Jar

# FARMER'S MARKET

Open 8 till 10, Seven Days a Week PHONE 478-5275 HAROLD

FLORIDA  
**ORANGES**  
**98<sup>c</sup>**  
5-Lb. Bag

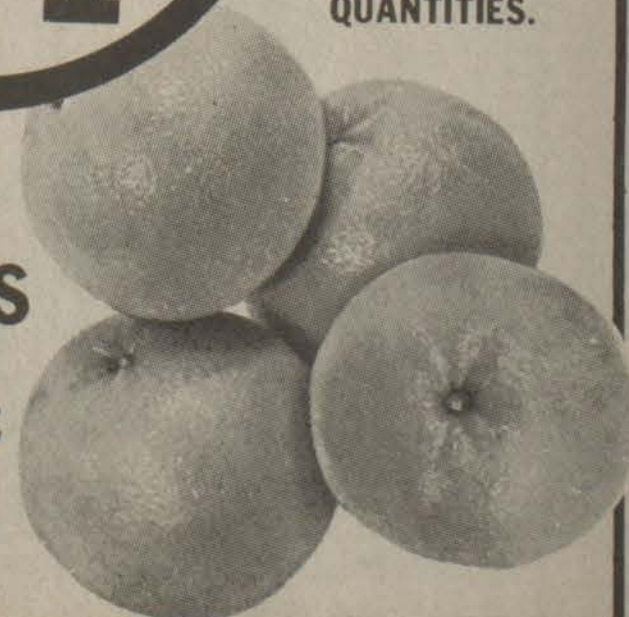



### Head Start Program Accepting Applications

Applications are now being taken for the 1980-81 Rural Child Head Start Program Year.

Parents of eligible pre-school children (3, 4, 5 years of age) may apply for enrollment Monday-Friday, 8:30-4 p.m. at the Rural Child Care Head Start Office in the Floyd County Rescue Squad Building, Prestonsburg. Head Start Personnel will be at the office to assist with recruitment. Parents are asked to bring verification of income and child's shot record if available.

Project Head Start is a federally-funded child development program serving 3-to-6-year-old children from low-income families. Ten per cent of the children may be from families whose income exceeds federal poverty guidelines. Another ten per cent of the children, those with handicapping conditions, are provided with experiences to play and learn with non-handicapped children.

Head Start programs operate under annual grants from the Department of Health, Education, and Welfare/Administration for children, youth and families. Program staff plan Head Start activities and services with the assistance of parents and area residents. They also work with other community agencies to ensure that children and families receive needed services.

If you are interested in enrolling your child in the Rural Child Care Headstart Program please contact: Rural Child Care Head Start Office, Floyd County Rescue Squad Building, Prestonsburg, Ky., or call 886-3548.

### BIRTH ANNOUNCEMENT

Mr. and Mrs. Doug Hicks, of Elizabethtown, announce the birth May 6 of their second child, a daughter, Jennifer Douglass. Mrs. Webb is the former Linda Webb.

Maternal grandparents are Mr. and Mrs. Bill Webb, of the Abbott Road, and paternal grandparents are Mr. and Mrs. Jim Hicks, of Elizabethtown.

### PARKWAY INTERIOR DECORATING

5 Mi. From Prestonsburg On Min. Pkwy.

#### SPECIAL OF THE WEEK!

- 1st QUALITY CARPET—SCULPTURED, SHAG AND PLUSH .....\$6<sup>95</sup> yd.
- GRASS TURF .....\$3<sup>95</sup> yd.
- CUSHION VINYL FLOOR, NO WAX .....\$3<sup>95</sup> yd.
- KITCHENS & VANITIES

25% OFF

OWNERS AND OPERATORS:  
ESTILL COLLINS, BRYANT  
AND CLEO DEROSSETT

PHONE 886-6568

## Extension Service News

By JACK M. FRIAR  
County Extension Agent, 4-H

One hundred four items of 4-H sewing were judged recently and co-champions selected in various units.

Club members selected as co-champions and their units included:  
Unit I—Juli Newberry and Greta Mullins; Aprons—Melanie Patton and Mecca Webb; Skirt—Melanie Hamilton and Marina Allen; Skirt and blouse—Kim Allen; Dress—Richenna Slope, Teresa Tussey and Gretchen Nunn; Knitting and Crocheting—Kathy Whitt and Delilah Rice.

Other 4-H members entering 4-H sewing were Tammy Jones, Gina Lynn Prater, Tammy Owens, Kimberly Fleming, Melissa Robinson, Elberta Wright, Mesi Lynn Click, Cindy Gayheart, Merlyne Howell, Wanda Pitts, Christina Johnson, Loretta Lawson, Shelly Hale, Joy Alison Baker, Kim Harris, Tina Stephens, Sherry Dillon, Meri Lynn click, Emily DeRossett, Tina Adkins, Angie Hall, Tammy Mitchell, Renee Newsome, Teresa Frasure, Donna Robinson, Deborah Lynn Ousley, Michelle Robinson, Kathy Bailey, Katherine Mattox, Shannon Ousley, Kim Hall, Sarah Fannin, Melissa Salisbury, Sondra Rose, Rebecca Castle, Valerie Mosley, Delle Hamilton, Carrie Anne Adkins, Garnet Bernice Garrett, Sandra Howell, Stephanie Hall, Carolyn Short, Tina Renee Roberts, Lori Ann Stanley, Julie Newberry, Greta Mullins, Peggy Leedy, Esta Mae Howell, Sheila Newsome, Lisa Lawson, Gwen Hale, Betty Whitaker, Shawna Shepherd, Kathy Bryant, Anita Mitchell, Julia Spears, Sharon Kay Hamilton, Donna Smith, Connie Stephens, Tena Ousley, Tammy Newman, Sharon Fay Salisbury, Pauline Cox, Sandy Tackett, Teresa L. Huff, Deitra Shepherd, Gina Slope, Vicki Bates, Jan Tackett, Tammy Hall, Emogene Hunt, Joleta Kimbler, Stephanie Hall, Chandra Frazier, Charlotte Patton, Sherry Conn, Renee Kinzer, Vickie May, Althea Bryant, Jill Isaacs, Tana Watkins, Jill Hackworth, Ramona McKinney, Dale McKinney, Charlotte Patton, Melanie Patton, Michelle Calhoun, Tonja Moore.

### CARD OF THANKS

We would like to express our heartfelt appreciation to all who were so kind to us upon the death of our mother, Lola Rowe.

We are grateful to all those who sent food and flowers, to the ministers of the Old Regular Baptist Church for their comforting words, the Highlands Regional Medical Center for its efficient service and the Floyd Funeral Home for their thoughtfulness.

THE FAMILY OF LOLA ROWE,  
LONDON, JR., WINNIE, FRANKLIN,  
SHIRLEY, NANCY, JOHN, MARY, AND  
JAMES

## Local Residents Appear In KET History Series

When KET's "This Other Eden" premiered this week (May 19, 20 and 21), your neighbor was on television. The new, three-part Kentucky history series which aired at 7:30 p.m. (ET), included appearances by more than 300 extra players from Kentucky communities and surrounding states.

Among the players are:  
Charles Branham, Rodney Cockerham, Doug Hyden, Debby Music, Kenny Taylor and Jack Wicker, all of Prestonsburg; Chris VanHoose, West Prestonsburg; Reed A. Omer, George L. Ramey, Jr., and Mark Tinscher, all of East Point.

Extras from nearby counties who will be seen include Gene Layne and Gene Layne, Jr., of Pikeville; Roger K. Brown, Katrinka S. Collins, Phillip Collins and Keithen McKenzie, all of Paintsville, and Tom Robinson, of Van Lear.

During a year of on-location taping, KET selected these local residents to lend a more authentic tone to the history drama.

"When casting, we wanted to add the realistic flavor to the production that only people who really know the part they're playing can give," says associate producer Luralyn Lahr.

In addition to Floyd countians, KET crews taped scenes in Augusta, Bardstonsville, Berea, Cincinnati, Clay's Ferry, Danville, Frankfort, Greensburg, Lexington, Louisville, Paducah, Paris, Perryville, Redhouse and Salvisa.

Narrated by Academy Award-winning actress Patricia Neal, "This Other Eden"

unfolds the history of Kentucky in three consecutive episodes.

The first episode opens with a dramatic scene of Daniel Boone as an old man, and traces the history from the first settlement through the Civil War and the Reconstruction era.

In the second episode, "This Other Eden" dramatizes the rise of Louisville, the career of Gov. William Goebel, the Populist Party and the L&N railroad. The segment concludes with a look at Prohibition and Kentucky coal mining.

The third and final episode provides a perspective of Kentucky from the 1940's to the present in a 60-minute discussion featuring prominent Kentucky historians and political observers.

### New Subscription Rates Per Year

In Floyd County, \$6.75  
Elsewhere in Kentucky, \$8.  
Outside Kentucky, \$10.

Please note expiration date opposite your name on wrapper or on your copy of The Times. Because of increased mailing costs, notices of subscription expiration are no longer mailed to subscribers.

# LPN FULL TIME



### ATTRACTIVE NIGHT SHIFT POSITION

- PEDIATRICS & MED/SURG
- 3-DAY (FRI., SAT., SUN.) WEEKEND OFF EVERY OTHER WEEK
- WORK 3 OR 4 NIGHTS PER WEEK
- HOURS 7 P.M. TO 7 A.M.
- EXCELLENT SALARY & BENEFITS

CALL OR SEE US TODAY FOR MORE INFORMATION—

HIGHLANDS REGIONAL MEDICAL CENTER

On U.S. 23 between Paintsville & Prestonsburg

(606) 886-8511 Ext. 558

An Equal Opportunity Employer

QUANTITY RIGHTS RESERVED FEDERAL FOOD STAMPS WELCOME

## Martin's BEST WAY

McDowell, Ky. FOOD STORES

**U.S. INSPECTED FRESH WHOLE FRYERS 45¢**

LB. LIMIT 3 WITH ADDITIONAL \$10.00 ORDER

**U.S. INSPECTED FRESH FRYER BREAST 99¢**

U.S.D.A. CHOICE RIB EYE STEAK \$3.69

**ARMOUR CANNED HAM 5.89**

3 LB. CAN

**FISCHER'S BEEF WIENERS 89¢**

12 OZ. PKG.

**FISCHER'S MELLWOOD BACON 1.19**

LB.

**FISCHER'S HAMLET HALVES 2.19**

LB.

**FISCHER'S FESTIVAL HAMS 1.59**

LB.

**HYDE PARK HAMBURGER BUNS 2.89**

8 CT. PKGS. ALSO HOT DOG BUNS

**KRAFT BARBECUE SAUCE 59¢**

PLAIN, ONION, SMOKED, OR HOT 18 OZ. BTL.

**SHOWBOAT PORK & BEANS 4.19**

14 1/2 OZ. CANS

**SHASTA SOFT DRINKS 6.99**

12 OZ. CANS ASSORTED FLAVORS

**CHEF-WAY SHORTENING 1.69**

PURE VEGETABLE 3 LB. CAN

**LIBBY'S GOLDEN CORN 3.19**

17 OZ. CANS WHOLE KERNEL OR CREAM STYLE

**HYDE PARK COFFEE CREAMER 1.59**

22 OZ. JAR

**MERIT PAPER PLATES 1.39**

150 CT. PKG.

**SHOWBOAT SPAGHETTI 89¢**

3 14 OZ. CANS

**DELTA PAPER NAPKINS 49¢**

120 CT. PKG.

**HYDE PARK HOT DOG SAUCE 3.19**

10 1/2 OZ. CANS

**GLAD TRASH BAGS 1.39**

10 CT. PKG.

**HYDE PARK BLACK PEPPER 79¢**

4 OZ. CAN

**FRENCH'S SQUEEZE BARREL (8 OZ.) PREPARED MUSTARD 49¢**

4 OZ. CAN

**HYDE PARK ICE CREAM (ASSORTED FLAV.) 1.15**

HALF GALLON

**SCOTT (10% OFF LABEL) TOWELS 69¢**

JUMBO ROLL

**HYDE PARK SALAD DRESSING 89¢**

32 OZ. JAR

**HYDE PARK CHARCOAL 1.39**

10 LB. BAG

**FROZEN & DAIRY SAVINGS!**

**HYDE PARK FROZEN ORANGE JUICE 79¢**

12 OZ. CAN

**HYDE PARK BISCUITS 6.19**

BUTTERMILK OR HOMESTYLE 10 CT. CANS

**HYDE PARK DINNERS 69¢**

BANQUET FROZEN CHICKEN, TURKEY, SALISBURY OR MEATLOAF 11 OZ. PKG.

**HYDE PARK WHIPPED TOPPING 59¢**

16 OZ. BOWL

**LIBBY'S GREEN BEANS 3.19**

16 OZ. CANS

**HYDE PARK MAC. & CHEESE 4.19**

7 OZ. PKGS.

**PARTY PACK (PARAMOUNT) SWEET PICKLES 1.29**

32 OZ. JAR

**HYDE PARK ALUMINUM FOIL 49¢**

25 FT. ROLL

**BREAKFAST READY! TEXAS SWEET CANTALOUPE EA. 79¢**

FLORIDA

**GREEN BEANS 59¢**

U.S. NO. 1 IDAHO RUSSET POTATOES 1.49

10 LB. BAG

**TEXAS RED RIPE WHOLE WATERMELONS 19¢**

LB.

**SHELF SPECIALS ... SURE TO PLEASE!**

... Worth a Thousand Words

Portraits Back In Time For FATHER'S DAY

A professional 8 x 10 color portrait for 88¢

All ages welcome - babies, adults, and families! Choose from our selection of scenic and color backgrounds. We'll select poses, and additional portraits will be available with no obligation. Satisfaction always, or your money cheerfully refunded.

88¢ per sitting. No charge for additional group subjects. One special per person. Backgrounds may occasionally change. Remember, children must be accompanied by parent.

Week-day Inflation Fighter!  
Half-Price, 44¢ With This Ad  
Saturday, 88¢

THESE DAYS ONLY

May: Thurs., Fri., Sat.—22, 23, 24  
Daily: 10 a.m.—8 p.m.

Weddington Plaza, US 23 North, Pikeville

## BESTWAY IS THE 'BEST-WAY' TO SHOP!

We Give Quality Stamps COME SEE FOR YOURSELF

Meat Prices In Effect 5/22-25 All Other Prices In Effect 5/21-25



# SELL IT FAST! BUY IT RIGHT! USE WANT ADS!

**CLASSIFIED ADVERTISING RATES**  
 8c Per word, if paid in advance  
 10c Per word on charge account (\$1.50 minimum)  
 Display classified advertising \$2.50 per column inch.  
 Deadline for ads: 4 p.m. Monday.

**FOR SALE**  
 Nine-room residential home located on 50-ft. lot zoned for business. Frame, four-bedrooms, two baths, custom-built kitchen, living room, dining room, family room and utility room. Wood-working shop, 33'x16', located on rear of lot. Shown by appointment only. Phone after 5 p.m., 886-3439. 5-21-80

**G.E. PICKLESIMER HEATING • COOLING**  
**PHONE 886-9658**  
 DAY OR EVENING 5-7-80

**FOR SALE**  
**APPLIANCE PARTS FOR GE, HOT-POINT, MAYTAG, MAGIC CHEF, AND DIXIE APPLIANCES**  
 Thermostats, surface units, bake units, boil units, oven safety valves, heating elements, timers, belts and pulleys, door switches, motors, relays, defrost timers, defrost heaters, defrost thermostats, and many other parts.  
 Call 874-9970 5-7-80

**WE PAY CASH FOR USED MOBILE HOMES**  
 478-9593 • 874-9033 4-23-80

**CONCRETE WORK**  
 • DRIVEWAYS • PATIOS  
 • SIDEWALKS • BLOCKWORK  
 FREE ESTIMATES.  
 Call: **EUGENE OUSLEY**  
 285-3904 / 886-3092 5-14-80

**Sloan's APPLIANCE REPAIR**  
 Parts—Service—General Electric, Hotpoint, Maytag, Magic Chef, Dixie  
**PHONE 874-9970** 4-23-80

**HENRY LAFFERTY ROOFING**  
 Roofing Jobs of all types, large or small.  
**886-3597.**

**Trading Times Is Now In This Area**  
**FREE ADVERTISING TO ALL INDIVIDUALS**  
 Call 789-7243, Or Write P.O. Box 176  
 Thelma, Ky. 41260 5-14-80

**FACTORY AUTHORIZED SALES AND SERVICE FOR JOHNSON**  
 FM 2-Way Radio Equipment  
**BRUCE ELECTRONICS, Inc.**  
 Mt. Sterling, Ky.  
 606-498-5221 4-23-80

**EXCEPTIONAL OPPORTUNITY FOR SALESPeople**  
 Due to expansion we have an immediate need for additional salespeople. Experience is not required, as we are looking for people with good character and a strong desire to succeed. If you are looking for a sound career opportunity with above average income, then we have the position for you.  
**WE OFFER**  
 • Complete Training with Pay  
 • Excellent Income  
 • Good Working Conditions  
**REQUIREMENTS**  
 • Age 25 or above  
 • Desire  
 • Integrity  
 • Good References  
 For an interview see Mike Angel or Charley Heck, Monday thru Friday, between 12 p.m. and 6 p.m. If you are unavailable during these hours, call 874-2133 for an appointment.  
**TOWN & COUNTRY FORD-LINCOLN-MERCURY**  
 Lancer-Water Gap Rd. Prestonsburg 5-21-80

**FOR SALE—1977 Chevrolet Camaro Z-28;**  
 1975 F-150 1/4-ton Ford pickup; Need repairs. Contact 886-2331, First Commonwealth Bank. 5-14-80

**FOR SALE—1951 Chevrolet 3/4-ton;**  
 886-3168. 5-14-80

**FOR SALE—Kawasaki KL-250 with just**  
 over 600 miles. Looks and runs like new. \$1,100 or best offer. Serious inquiries only phone 886-6099. Gregory Howard. 5-14-80

**SAVE UP TO \$105 on all 1979 window air-**  
 conditioners—Fedders, Amana, Kelvinator. Installation available. Bank financing. Ron Frasure's Furniture and Appliances. Phone 886-6900. 5-14-80

**FOR SALE OR RENT—5-bedroom house,**  
 carport, 2 1/2 baths, dining room. Top of Abbott Mountain, private location. L&F Development Company. Call 886-6900, or nights, 285-9216. 5-14-80

**WILL DO REPAIRS or remodeling,**  
 interior or exterior painting, electrical and plumbing repair and installation, roofing, and mobile home repair service. Free Estimates. 478-2312. 5-14-80

**FOR SALE—1972 VW Beetle. \$900.**  
 Call 886-6930, after 6 p.m. 5-14-21-pd.

**FOR SALE—New 5-piece dining room set.**  
 Beautiful glass and chrome table with chrome and white vinyl chairs—paid \$700. Will sell \$250. Philco 25" color console TV, 1 year old. Paid \$900. Will sell \$400. New automatic defrost refrigerator, 14 cu. ft., white, used 1 month, paid \$350. Will sell \$250. 5-14-21-pd.

**FOR RENT—One-bedroom, unfurnished**  
 apartment, at Banner. Couple only. Call Harry Stephens, 874-2336. 5-14-31.

**FOR SALE—40 acres prime land, all in**  
 grass, within 2 miles Somerset city limits. Has recently restored country home, completely modern with 10 rooms—5 bedrooms, 2 baths, formal dining room, family room, living room, large kitchen, w-w carpeting, 2 fireplaces, basement, electric heat, city water, completely private. For more information, write Box 1301 Pump House Road, Somerset, Kentucky 42501 or call (606) 679-4759. 5-14-31.

**TREE TRIMMING, tree cutting, chain**  
 link fence, roofing, shingles laid, and carpentry work. Free estimates. Reasonable and honest. Call Hank Chaffin after 7 p.m., 285-9855. 4-9-80-pd.

**FOR SALE—New 6 h.p. Tecumseh motor**  
 for Troy-bilt horse model tiller. Also 3 used mowers. Call 358-9549. Charles Hansford. 5-14-80

**FOR SALE—21-ft Starcraft cabin cruiser,**  
 140 h.p. inboard-outboard tandem trailer with brakes. Call 452-4170 between 4 and 5 p.m. Chester Bailey. 4-9-80

**FOR SALE—90 acres in Paint Creek Dam**  
 area. Will finance. Ideal for recreation. All in timber. All mineral rights included. Call 789-5868. 4-9-80

**FOR SALE—Professional size ping pong**  
 table; wrought iron railing and posts. Also other items. Call 285-9119. Lorraine Beach. 5-14-21.

**HOUSE FOR SALE—4-bedroom, central**  
 heat and air-conditioning, approximately three acres land at Wheelwright. Call 452-2536 or 452-2299. 5-14-31-pd.

**SOCIAL AND PATIENT ADVOCACY**  
 WORKER position open at the Big Sandy Health Care, Inc., Mud Creek Clinic. Working hours are from 8:00 a.m. to 4:30 p.m., Monday thru Friday. Salary negotiable depending upon experience. All applicants must be licensed by the state of Kentucky. To apply, contact the Personnel Office at 886-8546. Cut-off date for receipt of applications is May 23, 1980. 5-21-21.

**MEDICAL RECORDS CLERK position**  
 open at the Big Sandy Health Care, Inc., Mud Creek Clinic. Working hours are from 8:00 a.m. to 4:30 p.m., Monday through Friday. Competitive salary w/excellent fringe benefits. Must be accurate typist, and have high school diploma or its equivalent. To apply, contact the Personnel Office at 886-8546. Cut-off date for receipt of applications is May 23, 1980. 5-21-21.

**FOR SALE—House at Mousie, 7 rooms,**  
 3 bedrooms, large living room, fire place, wall-to-wall carpet, built-in kitchen, snack bar, carport, patio. Priced right. Call 946-2521. 5-21-21-pd.

**WANTED—Furnished apartment for**  
 medical student who will be working at the Big Sandy Health Care, Inc., Mud Creek Clinic during the months of June, July, and August. Call 587-2200 or 2209. 5-21-21.

**FOR SALE—1977 Pace Arrow motor**  
 home. 444 Dodge chassis, 4KW generator, air-conditioned, awning, other extras. Phone 437-7747 after 5 p.m. 5-21-21.

**FOR RENT—6-bedroom, two-story house**  
 on Right Beaver Creek. \$200 security deposit required, \$180 per month. Reply—Box 286, Prestonsburg, Ky. 41653. 5-21-21-pd.

**FOR SALE—1972 Volkswagen Beetle.**  
 Call Greg Campbell, 874-2023 after 5. 5-21-21.

**NOTICE—Will the Mr. Blackburn who**  
 bought the 1955 Chevrolet parts from Lindsey Spencer at Turner Branch, please contact Mrs. Spencer at 789-5621. 5-21-21.

**RN, LPN to do insurance physicals in**  
 Floyd and Pike counties, part-time. Write Portamedics, 501 Embassy Square Office Park, Louisville, Ky. 40299. 5-21-21.

**FOR SALE—New 5-piece dining room set.**  
 Beautiful glass and chrome table with chrome and white vinyl chairs—paid \$700. Will sell for \$250. Philco 25" color console TV, 1 year old. Paid \$900. Will sell \$400. New automatic defrost refrigerator, 14 cu. ft., white, used 1 month, paid \$350. Will sell for \$250. Call 874-9765. 5-14-21-pd.

**FOR RENT—Two bedroom mobile home**  
 on nice lot. Couples only, no pets. Security deposit and references required. \$225 plus utilities. Available June 1, 1980. Call 478-5841 or 478-9089. Herman Morris. 5-21-21.

**HOUSE FOR RENT—Three bedroom, 1**  
 bath, in New Allen. Small yard, close to schools; refrigerator and stove furnished, air conditioner, carpeted and walls paneled. Available June 1. \$250, plus deposit. Phone 874-9746 after 5 p.m. 5-21-21-pd.

**FOR SALE—One JOHN DEERE 1010**  
 Dozer, 6-way blade. See Ballard G. Robinson, Turner Branch Road, Eastern, Ky. or call 358-9682. 5-21-21-pd.

**LOTS FOR SALE**  
**Cave Run Lake**  
 Half, three-quarter or 1-acre or acreage available. Also, cabin for sale.  
 Lots suitable for mobile homes or cabins.  
 Phone 289-7498, 289-5994, or 289-5128. 5-21-80

**C&M FRAME SHOP**  
 Rt. 40, King Addition Paintsville, Ky.  
**789-5868**  
 COLLECTOR PRINTS  
 Frames made • Mats cut  
 9-19-80 All material in stock.

**H.G. WRIGHT HEATING & ELECTRIC**  
 Central heat and air installed. Residential wiring, plumbing repair.  
**Call 874-9436** 4-23-80-pd.

**HOUSE FOR SALE**  
 3 bedroom frame house at Wayland. 1700 sq. ft. living space. Eat-in kit. has double ovens, electric stove, refrig., and 4 stools at bar. 1 1/2 baths. Utility room, family-dining room combination, extra large living room and entrance. Carpeted throughout (except kit.) Air-conditioned; forced-air gas heating. Totally fenced lot is 115' x 90', plus apt. Call 358-2271 after 7:30 p.m. or 631-1569 anytime. 4-16-80

**OFFICE FURNITURE NEW & USED**  
 Stationer's Budget Office Furniture  
 219 22nd St. Ph. (304) 525-7676  
 Huntington, W. Va. Monday-Saturday 5-7-80

**LOTS FOR SALE**  
 Above flood with city water and low-rate gas.  
 Contact **BILLY H. ELSWICK**, 9 a.m.-4:30 p.m. at 886-6876 or **DELMER ELSWICK**, after 5, 886-6203. 5-14-80

**GENE MEADE CONCRETE CONTRACTORS, INC.**  
 Call, Collect, any time  
**Phone 789-6787**

We specialize in floors, driveways, patios, porches, and retaining walls. Also stucco, new or repair; cracked walls and foundation work. Anything in concrete. 26 years' experience. If we please you, tell others; if not, tell us.  
 Call, collect, Anytime 4-23-80

**POOL SALE!**  
 New 15' x 25' deck swimming pool with filter.  
**Only \$795.00**  
 Call collect 502-966-4258. Ask for Dean. 3-26-80

**LAWN MOWER'S & TILLER'S REPAIRED**  
 Parts for Briggs Stratton and Tecumseh Motor's in stock. Pickup on Riders and Tillers.  
**CHARLES HANSFORD**  
 HUEYSVILLE, KY.  
**Ph. 358-9549** 3-26-80

**LENNOX**  
 AIR CONDITIONING • HEATING  
 For free estimates, or service  
**Elliott Contracting, Inc.**  
 Phone 886-2781, Prestonsburg

**OUSLEY CONCRETE CONSTRUCTION, INC.**  
 Commercial & Residential  
 West Prestonsburg, Ky.  
 Box 181  
**JAMES OUSLEY**  
 886-8373 7-20-80

**GRAVEL FOR SALE**  
 Minimum 12 Tons,  
 Delivered.  
**PHONE 874-2166** 6-27-80

**DIXON NUNNERY REALTOR**  
**WILL SELL OR BUY REAL ESTATE**  
**PHONE 886-2189** 1-31-80

**Water Well Drilling**  
 Most wells drilled in half a day by Rotary Machine.  
**Kinzer Drilling Co.**  
 Allen, Ky.  
**Phone 874-2258**

**\$2000 REWARD**  
 I will pay a reward of \$2000 for information leading to the arrest and conviction of the person or persons who robbed Frasure's Guns and Ammo, Abbott Road, on May 26, 1979. **DOUG FRASURE**, phone 886-6318. 4-30-80

**FOR SALE**  
 Beautiful, modern, unique redwood house on 20 acres at Little Paint. Out of the flood plain. All of the amenities.  
**886-6928**  
 After 6 P.M. Or Weekends 5-7-80

**Hamilton Cabinet Shop**  
**CUSTOM AND STOCK CABINETS.**  
 Stock Cabinet on Display.  
**Phone 478-5261 or 478-5034**  
 Stanville, Ky.

**HOME FOR SALE NEAR PRESTONSBURG**  
 Two-year-old home located three miles north of Prestonsburg on KY 1492 and approx. 7 miles from Paintsville. This ranch-type home has three bedrooms, 1 1/2 baths, kitchen with built-in cabinets, refrigerator and range. Formal dining room, living room and utility room. Fully carpeted. Located on large, landscaped lot. Has own well, but city water available.  
**Call 478-5565**  
 12-19-80

**FACTORY AUTHORIZED SERVICE**  
**MOBILE RADIO**  
 Communications Equipment  
**BRUCE ELECTRONICS, Inc.**  
 MT. STERLING, KY.  
 606-498-5221 4-23-80

**SEE THE BROWN PRODUCE CO., Inc**  
 for the following items  
**COMMERCIAL**  
 FREEZERS & REFRIGERATORS  
 ICE MACHINES & ICE MERCHANDISERS  
 SOFT-SERV ICE CREAM MACHINES  
 DEEP FRYERS, TOASTERS, GRILLS, RANGES  
 PIZZA OVENS, CONVECTION OVENS  
 MICROWAVE OVENS  
 STOCK POTS & PANS  
 STEAM TABLES, SALAD BARS  
**CHINA**  
 TABLES, CHAIRS, BOOTHS, BAR STOOLS  
 FOLDING TABLES & CHAIRS  
 HOODS, FANS, THREE COMPARTMENT SINKS  
 BUFFING MACHINES, VACUUM CLEANERS  
 JANITORIAL SUPPLIES  
 CAR WASH DETERGENT, STEAM CLEANER  
 SWEEPING COMPOUND, OIL-DRI  
 PAPER PRODUCTS & DISPENSERS  
 POPCORN MACHINES & HOT DOG STEAMERS  
 AIR CONDITIONERS & FANS  
 DESKS, CHAIRS, FILING CABINETS  
 plus many, many more items in stock  
 Visit our Display room  
 corner of  
 South Central Avenue & Graham Street  
 Prestonsburg, Ky. 41653  
**Phone (606) 886-6865**

**JOE D. WEDDINGTON**  
 WE NEED HOUSES TO SELL —  
 WILL SELL FOR YOU OR WILL  
 BUY FROM YOU.  
 REAL ESTATE  
 Phone 886-9411

**TROY'S CABINET CENTER**  
 US 23, Ivel, Ky.  
 Stock or Custom-Built Cabinets  
 Kitchen Cabinets, Vanities  
 Tappan Appliances  
 on Display  
 Free Estimates  
 Discount Prices  
**Call 478-5344** 9-12-80

**HAZELETT'S PAINT & WALLPAPER**  
 Your Glidden Paint Dealer  
 Wallpaper • Vinyl wall covering  
 • Ceramic tile, wall and floors  
 • Carpet by Pepperell. • Inlaid by  
 Armstrong and Congoleum • Floor  
 tile by Kentile and Armstrong  
 • Bruce pre-finished flooring, etc.  
 Floor sanding machine for rent.  
 We also do  
 commercial sandblasting.  
**416 N. Lake Drive**  
 Phones 886-2094;  
 after 5 p.m., 886-2132 12-12-80

**Sandy Valley Monument and Building Stone Co., Inc.**  
 Phone 874-2273—Allen, Ky.  
**PORTABLE CONCRETE STEPS**  
 Many Sizes Available.  
  
**MARBLE AND STONE SUPPLIES:**  
 • Marble Landscape chips  
 • Marble Window Sills  
 • Limestone Window Sills  
 • Limestone Veneering  
 • Vermont Slate  
 Located On Old U.S. 23  
 In New Allen 1-21-80



# SELL IT FAST! BUY IT RIGHT! USE WANT ADS!

FOR SALE—Newly-constructed house, located approx. 3 miles from Prestonsburg and 6 miles from Paintsville. 3-bedroom, ranch style, with porch and carport. Call Rick Meade, 432-1520. 4-23-tf.

ANYONE INTERESTED in use of ball fields at the Allen Park, call David Mosley, 874-2370, between 5 and 7 p.m. 4-23-tf.

FOR SALE—Complete wetline kit pump-PTO tank and hoses will fit 12510 or 12513 Trans. \$400.00. Call 886-6781. GEORGE MUSIC. 4-23-tf.

FOR SALE—One acre with 14x65-foot trailer and 12x65 ft. addition on side. Two miles from Long Bow boat dock, Cave Run Lake. Call 904-383-1380, Sorrento, Fla., or write 49 Okaloona Trail, Sorrento, Fla., 32776. Will finance. Reasonable. 4-23-tf.

HOUSE FOR sale or rent. Sixteen nice building lots for sale. Call 285-3360, Sage Frasure. 4-30-4t-pd.

FOR SALE—3-bedroom, 2-bath home located Bryant Branch, Hi Hat, Ky. This beautifully landscaped home has full basement, carport, wall-to-wall carpet, and central gas heat. Includes drapes, washer and dryer, refrigerator, garbage disposal, and one 23,000 btu air-conditioner. Call 377-2965, Clyde Newman. 5-14-3t.

FOR SALE—3-bedroom brick house on Abbott Rd. 1 1/2 baths, utility room, single car garage. 886-2801. 5-14-3t-pd.

FOR SALE—House and 80 acres of land, only 2 miles from Prestonsburg, up Big Branch of Abbott Creek. New house, with 3 bedrooms, 2 baths, kitchen, dining room, living room, walk-in closets, washroom, dishwasher, built-in oven range, carpet, electric heat. All for \$160,000. Or will sell 100 ft. x 200 ft. level building lots for \$10,000 each. Call 886-1864, after 6 p.m. 5-14-3t-pd.

FOR SALE—AKC-registered Boston terrier puppies. Call Glenda Blanton, 377-6605. 4-30-4t.

FOR SALE BY ORIGINAL OWNER—Beautiful blue 4-door Plymouth Volare, 6-cyl., automatic, air-conditioning, AM/FM, power steering and brakes. \$2900 or agreeable offer. Call LEN at 377-6741 or 377-2258. 5-14-3t.

LOTS FOR SALE—Five miles up Abbott. City water available. High and dry. Call 886-2425 after 7 p.m. 5-14-4t-pd.

FLOOR SAMPLES, USED APPLIANCES AND TV's for sale—Portable dishwasher, \$99.95; 20-lb. Norge washer, \$150; Refrigerator-freezer, \$99; Chest freezer, \$75; 20-lb. Ward's dryer, \$99; 15,000 btu air-conditioner, \$299.88; Console stereo, \$199.88; 25-inch RCA color TV, \$199.88; Amana Radar range, \$449.88; 10-lb. electric dryer, \$199.88; All guaranteed to work. Trade-ins, floor samples. Montgomery Ward, Prestonsburg. Phone 886-3821. 5-14-3t.

FOR RENT—50 ft. x 80 ft. garage, overhead door, air compressor furnished. Call 886-6870. 5-14-4t.

FOR RENT—Mobile home lots. \$35 per month. 200-amp electricity, TV and telephone cable. Caudill's Mobile Home Park, Pippa Passes, Ky. Ph. 368-3881, Gracie Slone, manager. 3-26-tf.

FOR SALE—1980 Dodge Omni 024, automatic, AC, PS, silver and black. Can be seen at Porter Chrysler. 3-19-25-pd.

FOR SALE & TRADE—24-ft. pontoon boat, fiberglass top with sides, grill and stereo, 50 h.p. motor. \$2900. Call Bob Music, 789-5270. 4-30-4t-pd.

HOUSE FOR SALE—Two-story, nine rooms, full basement, central heat, four-room apartment over two-car garage. Includes 15 acres land, out of flood, Martin. Call 285-9159. 4-30-4t-pd.

FOR SALE—Ranger boat and trailer with 150 HP, Mercury, trolling motor. \$5,000. Call 478-9423 or 874-9171. THOMAS WESTFALL. 4-30-4t.

FOR SALE—2, G-60 x 14 tires on Crager rims; 2, G-70 x 14 tires on Crager rims. Call 478-9423 or 874-9171. THOMAS WESTFALL. 4-30-4t.

FOR RENT—Two-bedroom apartment. Couple only, no pets. Call Mrs. Jeanette Hubbard, 886-2557. 4-30-4t.

CHAIN LINK FENCE—Spring sale. Save 10% now thru May. Residential and commercial. Prestonsburg Fencing Company. Call Henry Setser, phone 886-2073 or 886-8020. 4-30-4t.

REGISTERED NURSE NEEDED—RN needed immediately for full-time staff position at Highlands Dialysis Facility. Three-day work week. Days only. Every other Saturday, Sunday and Monday off. Fringe benefit package. Salary commensurate with education and experience. Experience in basic life support procedures preferred but not mandatory. Call 886-3893 between 9 a.m.-4 p.m., Monday through Friday, for interview. 4-23-tf.

HOUSE FOR SALE—Henpen Hollow. One mile from Melvin Grade School. Natural gas, good, drilled well. \$11,000. 452-4216. Demas Tackett, Melvin. 5-7-3t.

FOR SALE—28-30 acres land. On Abner Mountain. Phone 358-4533. 11-pd.

WANTED—People who want to save money on buying clothes for the family. We carry jeans, short sets, three-piece suits for both men and ladies. Call or contact Linda Hager, 886-2979. 11-pd.

HOUSE FOR SALE—3-bedroom brick, on Mountain Parkway near Prestonsburg. Call 886-9641. 4-2-tf.

FOR RENT—Office building in Martin. Is carpeted, has two large storage rooms. Call American Finance Corp., 886-2316. 4-2-tf.

QUICK CASH—Paid for used furniture, appliances, odds and ends. Anything of value. Call Eastern Trading Post where we treat you right. Phone 358-9617 or 358-9161. 4-2-tf.

WANTED TO BUY—Paperback books—western, mystery, romances, any amount. Phone 358-9617 or 358-9161. 4-2-tf.

HOUSE AND LOT FOR SALE—Front Street, Martin. Call 285-3204, Charles Laferty. 1-23-tf.

LIGHT FIXTURES 1/2 price at GOBLE LUMBER CO., Phone 874-9281. 4-11-tf.

MOVING? Let us move you. Call 358-9617 or 358-9161. Mack Bolen. 1-9-tf.

FOR SALE—Three-bedroom house on Mountain Parkway five miles from Prestonsburg. Stove, refrigerator, air-conditioner and drapes all stay. \$38,500. Call 886-8925. 11-pd.

FOR SALE—1976 Manchester Mobile Home 12'x60'. Want equity and take over payments. Call Pat McKinney, 478-9824. 3-5-tf.

PIANOS, Baldwin & Wurlitzer, Big selection, honest values. No "balance due" gimmicks. Easiest payments. ZWICK MUSIC CO., 325 14th St., Ashland. 11-15-tf.

FOR SALE—1977 Lincoln Town car. 4-dr., Loaded. Black. \$5,000. Call 874-2793 or 886-2426. Jerry Kinzer. 12-5-tf.

FOR SALE—1977 Dodge van, customized, air-conditioning, AM-FM stereo. Call 886-3364. 5-7-3t-pd.

FOR SALE—1977 Vega motor, 4-cylinder, low mileage. Also 1979 Ford Bronco. Automatic, air-conditioned, power steering, black and white. Take over payments. All 478-9870. 11-pd.

LARGE LOT for sale at Auxier. Bargain price. Call 886-2845. 5-7-4t-pd.

RELIEF PHARMACIST needed at the Big Sandy Health Care, Inc., Mud Creek Clinic, located at Craynor, Kentucky. Salary is \$100 a day. If interested, call 886-8546 and talk with the Personnel Office. 5-7-4t.

WE DO HOUSE RAISING, underpinning, leveling, pour porches and steps, lay block. If you need any of these services, contact Terry Sexton, 447-2246. 5-7-6t.

IF YOU NEED a house bricked, block laid, or cement poured, call this number: 606-265-3437. HOLLIE JONES, R. 201, Sitka, Ky. 41255. 5-7-6t-pd.

FOR SALE—1979 Terry fish and ski boat. Many extras, excellent condition. Reasonably priced. Inquire at Merion Funeral Chapel, phone 285-3626. 5-7-tf.

PHARMACY AIDE—Opportunity to be part of the health care team at Highlands Regional Medical Center by assisting the pharmacy and nursing staff. Experience in dispensing pharmacy preferred, but will consider individual with good work record and references. Mainly day shift but schedule includes some afternoon shifts each month. Applications available at Information Desk 9 a.m.-4 p.m., Mon.-Fri., Highlands Regional Medical Center on U.S. 23 between Paintsville and Prestonsburg, 886-8511, Ext. 558. An equal opportunity employer. 5-14-2t.

### NOTICE TO ADVERTISERS

All classified ads scheduled for only one week, must be paid in advance. All classified ads with only telephone numbers must be paid in advance.

OWENS MUSIC CENTER High quality—low prices. Excellent service. Phone 886-8337. 1-16-tf.

BILLY VICARS MASON—Brick, block, fireplaces, concrete. Phone 452-4425, Billy Vicars, Melvin. 3-14-tf.

VISIT GOBLE LUMBER'S PANELING CENTER. Over 60 different styles to choose from and as low as \$3.99 per panel. Phone 874-9281. 4-11-tf.

PRIMED SIDING. Nine-sixteenths x 12 in. x 12 ft. \$269.95 per thousand at GOBLE LUMBER CO. Cash and carry. Phone 874-9281. 11-14-tf.

HOUSE FOR SALE—4 miles up Branham's Creek. Call 886-8159 or 587-2216. 11-21-tf.

PATTON'S ANTIQUES—Box 131, Langley, Ky, on KY 80. Dealing in Depression glass, antiques, antique furniture. Phone 285-3357. 1-10-tf.

## FINAL CLOSE-OUT PRICES!

EVERYTHING MARKED DOWN EVEN MORE!

### NAME-BRAND MERCHANDISE (NEW & USED) CLOSE-OUT PRICED

Bring Your Truck—Save Even More.

## MARTIN'S FURNITURE

Hours: Mon.-Sat., 9 to 5 Evenings by Appointment  
Old U.S. 23, Three Miles West of Allen, Ky., Phone 874-9928

FIBERGLASS LADDERS in stock. OSHA approved. Lloyd's Hardware, 886-2298, Prestonsburg. 2-27-tf.

ELECTROLYSIS—Permanent removal of unwanted hair. Paintsville, 789-5767. 2-27-tf.

FOR RENT—House—New, has 5 rooms & bath, carpet floors, cabinets, gas furnace heat, air conditioner, large fenced-in yard. Couple only. See Bill Arrowood, Drift, Ky. 4-2-tf.

FOR RENT—Apartment—Almost new, 5 rooms & bath, carpet floors, gas furnace heat, cabinets, air-conditioner. Couple only. See Bill Arrowood, Drift, Ky. 4-2-tf.

FOR SALE—12'x65' Toronado mobile home. 3 bedrooms, kitchen, dining area, living room, full bath with shower, carpeted and air-conditioned. Includes screened porch, underpinning and steel storage building. \$6,500. Firm. Also 1974 Chevrolet Malibu Classic, automatic, power steering and brakes, air-conditioned. Phone 886-8363. 11-pd.

TWO-FAMILY YARD SALE—At Printer, just above post office. Clothing, furniture, lots of household items. Thursday, Friday, Saturday. 11.

FOR RENT—apartment. 2 bedrooms, living room, family room, fully equipped kitchen, ice-maker, dishwasher, etc., fully equipped laundry room, wall-to-wall carpeting, central heat and air, first floor, attractive yard. Call 886-2676. If no answer, call 886-2612. (Do not call before May 26.) 11.

FOR RENT—2-bedroom trailer one mile from Prestonsburg. Call 886-6694. 11-pd.

YARD SALE—Three-family, at Ivel, on old U.S. 23 beside Hammonds Gro. Sat. 24th and Sun. 25th. 11-pd.

WANTED—A house to rent, lease, or rent with option to buy—3-bedroom. Call 874-2563. 11-pd.

BURGLAR ALARMS, FIRE ALARMS—Commercial and residential. Sales, installation and 24-hour service. Free estimates. 21st Century Electronics, phone 886-9400. 1-2-tf.

LOTS FOR SALE—Lots at affordable prices, several acres each. One mile from loop on New Ky. 80 at Allen Central High School. Electricity, gas, other services available on county road. Call 789-1561. 3-5-20t-pd.

FOR SALE—Office machines, office supplies, office furniture (new and used). Service on all makes of office machines. Phone or write BERT BIBBEE, HOME OFFICE SUPPLY CO., phone 436-5711, Hazard, Ky.

PEW CUSHIONS—Comfort and beauty for your church. Cushions made to your specifications with the best materials. For more information. Call 606-886-8454 or 886-3399. 3-12-tf.

COMMERCIAL SOUND SYSTEMS—Background music, paging. Sales, installation and service. Free estimates. 21st Century Electronics, phone 886-9400. 1-2-tf.

LOTS FOR SALE AT CAVE RUN—1/2-acre or more. New cabin for sale, 20x24, with three bedrooms upstairs. Call Les Coatney at 289-7498 Tuesday, Thursday, Friday between 6 and 10 p.m., or 289-5994 Monday and Wednesday, 6 to 7 p.m. 3-12-tf.

Interior and exterior Porter paint, 1,000 colors to choose from. BEN FRANKLIN STORE, phone 886-2169, Prestonsburg. 5-16-tf.

FOR SALE—Sand, washed and screened, wet, dry or sacked. Ideal for mine use of buildings. SANDS OF ROCKCASTLE CREEK, Inez, Kentucky, phone 298-3828, day, 298-3314, night. 11-17-tf.

FOR SALE—1978 Chevy Blazer 4x4, Cheyenne Package—Running Boards, splash guards, 350 engine, auto trans., P.S., AM/FM stereo, air, custom interior, 4 extra studded snow tires on rims. Excellent condition. Never off road. Call 886-9101 for Ray Smith or 874-9857 after 5:00. 2-13-tf.

CUSTOM-MADE drapes and matching bedspreads by R. W. Norman and McCannless. Measured to fit. BEN FRANKLIN STORE, phone 886-2169, or Sally Goebel, phone 886-2657. 5-16-tf.

WATCH REPAIR—If you want the best job, bring watch repairs and jewelry repairs to WRIGHT BROS. JEWELERS.

PREFINISHED PANELING. 10 percent off, cash and carry, at GOBLE LUMBER CO. over 60 different styles to choose from - as low as \$3.99 for 4 x 8 panel. Phone 874-9281. 4-11-tf.

OFFICE SPACE FOR RENT—In Prestonsburg. 2nd Floor over Montgomery Ward. Outside private entrance. Newly remodeled, utilities paid. Free parking. Phone 886-6900. 11-21-tf.

PERMA-SHIELD Anderson windows. All styles. 20 percent off regular price at GOBLE LUMBER CO., Phone 874-9281. 4-11-tf.

TREATED utility poles, 18 ft., 20 ft., and 25 ft. lengths. Also fence posts at GOBLE LUMBER CO., Phone 874-9281. 4-11-tf.

FOR SALE—Almost new brick home. Three bedrooms, two baths, large family room with fireplace, kitchen has new GE appliances, central heat and air, earthtone carpet with matching drapes. House sits on 10 acres of private land three miles from Prestonsburg on Little Paint. Asking price, \$63,500. Call 886-9691. 11-pd.

FOR SALE—Like new 18,000 b.t.u. Fedders air conditioner, \$175. Call 886-9691. 11-pd.

YARD SALE—Stumbo Trailer Court, Old Middle Creek road, May 21, 22 and 23. Jeans, etc. 11.

WANTED—To do housework. Call 886-3184. 11.

UNDER MOBILE HOMES FOR SALE—F.H.A. interest rates have been lowered! Buy a 1980 14-ft. wide mobile home for as low as \$155.00 a month, extended 5-year warranty. Mid-American Mobile Homes, US 27 North between Stanford and Lancaster, 365-2161. (Also 537 N. Circle in Lexington 606-299-5202). 11.

BUILDING LOTS FOR SALE close to Prestonsburg. F.H.A. approved. 25% down. Owner will finance. L. & F. Development Co., 886-6900. 5-21-tf.

FOR SALE—1976 Buick Electra. One-owner, low mileage, excellent condition. Priced below wholesale. Phone 886-6610. 5-21-tf.

FOR SALE—Used restaurant equipment. Excellent condition. Tables, booths, kitchen equipment, dishes, etc. Call 358-4115 or see James Castle at Eastern. 5-21-tf.

FOR SALE—1977 Buick Regal. Also, 1975 Ford F-250 pickup. Call First Commonwealth Bank, 886-2321. 5-21-tf.

# ACTION

PROPERTIES CORPORATION  
**886-3804, 432-8181**  
(OFFICE PHONES)  
BILL GIBSON, Broker Rt. 3 Box 673 • Pikeville, Ky.



### HOUSE OF THE WEEK

BRANHAM VILLAGE—Excellent buy at reduced prices! Upper \$70's.

McDOWELL—Priced in low \$20's. Large lot at back. Very low gas rate. Available immediately.

DRIFT—100 acres. Choice & exclusive bldg. lots. High & dry. Property lends itself to housing development. Priced to sell.

BULL CREEK—A-frame. Six acres. Two miles from U.S. 23 on new 80. Exclusive residence. Reduced Price.

IVEL, KY.—Rolling Acres Estates. Four bedrooms, 1 3/4 baths, family room, living room. Beautifully landscaped.

MAGOFFIN COUNTY—20 minutes from Prestonsburg. 100 acres land. Exclusive, undeveloped farm. Land contract. 10% interest.

AUXIER—Three-bedroom, fireplace, extra buildings, one acre land, suitable for extra building lots. Good buy—mid-60's.

BETSY LAYNE—Three-bedroom, on large lot.

BESTY LAYNE—WANT TO OWN YOUR OWN BUSINESS? AUTO REPAIR GARAGE.

WE HAVE OTHER PROPERTY IN PIKE AND MARTIN COUNTIES. GIVE US A CALL!

## THE ACTION TEAM

Bill Gibson, Broker — Home No. 478-9987  
Emma Lou Martin, Broker-Salesperson, 874-9928  
Scott Moore, Salesman, 886-1299  
Ron Lawson, Salesman, 886-9976

VOTE for Robert J. Greene, Candidate for Supreme Court Justice, Seventh Appellate District, in the May 27th primary. (Paid for by Greene for Supreme Court Committee, Sheila Mann, Chairman.) 5-14-2t-pd.

TRAILER FOR SALE—1975 mobile home. Two bedrooms. Call 886-6094. 5-14-2t-pd.

FOR SALE—18-ft. Sun Kist jet boat. 454 Chevy engine, custom paint, tandem trailer. Phone 874-9864. 5-14-2t.

TRAILER HOOK-UP at Lower Price near Tackett's Ashland Service. Call 377-6192. 5-14-2t.

HOUSE PAINTING—Interior and exterior. Phone 886-3597. Paul Lafferty. 5-14-2t.

WANTED—Cook at Floyd County jail. Call Lawrence Hale, jailer, 886-8021. 5-14-2t.

FOR CONCRETE, BRICK, BLOCK WORK, call 285-3390, Terry Harrington, experienced mason. 5-14-2t.

TRADING TIMES—Now in this area. Free advertisements to all individuals. Call 798-7243, or write P.O. Box 176, Thelma, Ky. 41260. 5-14-2t.

FOR SALE—1978 Pontiac Phoenix, two-door hatchback. Small V-8, good gas mileage, air-conditioned, automatic, power steering-brakes, tilt steering wheel and rally wheels. Call 874-9024, Jim Wallen. 5-14-2t.

## HIGH DOLLARS FOR YOUR COAL LEASE

LEASE OR SUB-LEASE.  
STRIP, AUGER OR DEEP MINE.  
CALL TODAY FOR THE BEST DEAL.

Call Collect:  
**606-886-8506**

### FACTORY AUTHORIZED SERVICE

## MOTOROLA

FM 2-Way Radio Equipment

## BRUCE ELECTRONICS, Inc.

MT. STERLING, KY.  
606-498-5221



# WALLPAPER IN STOCK Sale

50 PATTERNS TO CHOOSE FROM—LIVING ROOM, BEDROOM, KITCHENS, BATHS, SOME FLOCKS

## MAY WALLPAPER & ART GALLERY

SOUTH LAKE DRIVE, NEXT DOOR TO CHEVROLET GARAGE  
PRESTONSBURG, KY.

**SPECIAL PRICES  
ON CEILING PAPER**

**LOW PRICES  
WHILE STOCK LASTS**

### SELL IT FAST! BUY IT RIGHT! USE WANT ADS!

- FOR SALE—1980 CJ-7 Renegade Jeep.** Loaded with extras. Excellent condition. Call 874-9933. 5-21-2t-pd.
- FOR SALE—1972 Mercury Marquis.** 4 radial tires. Good riding condition. \$300. Phone 886-8453. 5-21-2t-pd.
- I WANT TO WORK—**Will do grass cutting, painting, weed cutting, etc. Call 358-4398. 1t-pd.
- FOR SALE—Flat-bed neckover trailer.** 24' bed, 10-ton rated, tandem wheels, price negotiable. Call John Hill, 886-8594. 5-21-2t.
- FOR SALE—1979 Camaro, automatic,** air-conditioned, 2 sets wheels and tires. 9,000 miles. Call Kenneth Henry, 377-6464. 5-21-2t.
- FOR RENT—Furnished 14x70 trailer,** by day or week. 358-9459. Dallas Shepherd. 5-21-2t.
- LOTS FOR SALE—**On Left Beaver near hospital. 100 x 125, level and out of flood, city water. Call 886-9694. 5-21-2t-pd.
- USED HOMES—**24 x 44 Fleetwood doublewide, \$10,000; 12 x 50 Star, total electric, \$4050; 12 x 60 Tidwell, \$6,000; 12 x 70 repossessed Bassett House, and more. 365-2161 Mid-American Mobile Homes, US 27 North, between Stanford and Lancaster. 1t.
- LARGE LOTS FOR SALE—**FHA approved. Also trailer lots for rent. Call 886-1882 or 886-9467 after 5. Ethel Stumbo. 5-21-2t.
- FOR SALE—**90 acres timberland, and 5-room house. Good water and gas. Frasure Creek road. Call 377-6998. 5-21-2t-pd.
- FOR SALE—Tappan electric range.** Almond in color. Used only four months. Also, white Admiral refrigerator, 12-cu.ft. Both in excellent condition. Call 886-1272. 1t-pd.
- FOR SALE—**1975 F150 Ranger pickup truck. Black-yellow, V-8, auto. transmission, disc brakes. In good condition. Can be seen at Bank Josephine City Branch. If interested, call Steve or Kim in Collection Dept. 5-21-2t.
- FOR SALE—**Duke mobile home, 14x70. Total electric with deluxe appliances. AM-FM stereo. Storage building, 200-ft. drilled well, approximately 4 1/2 acres land. Call 886-8807 or 886-9141. 1t-pd.
- DR. ENGLISH, chiropractic,** is available as a community service to speak on chiropractic to any club, group or organization. Call 886-6914. 5-21-2t.
- FOR SALE—**In Prestonsburg. Three-bedroom home. Close to post office and school. Phone 886-9694. 5-21-2t-pd.
- FOR SALE—**1973 Dodge club cab three-quarter-ton pickup will be sold by June 3, for the amount due on vehicle from storage and repair bill. Bill, \$479 or will take best offer. Can be seen in West Prestonsburg across from post office or phone 886-8260. 5-21-2t.
- FOR SALE—**1977 RM Suzuki motorcycle. Phone 874-2451. 5-21-3t-pd.
- FOR SALE—**House, partly furnished, and 6 1/2 acres land on Fisher's Branch at Printer, Ky. \$35,000. Call 285-3832. 5-21-3t-pd.
- WANTED—**Information about and/or copies of any poems, songs, or song ballads having to do with the 1958 Floyd County school bus disaster. Research project. Full credit in print will be given to contributors information. Write M. G. Caudill, P.O. Box 369, Martin, Kentucky 41649. 5-21-3t-pd.
- FOR RENT—**Three-room apartment. Couple only. 886-3154. 5-21-2t.
- FOR SALE—**1977 RM Suzuki motorcycle. Phone 874-2451. 5-21-3t-pd.
- FOR SALE—**House, partly furnished, and 6 1/2 acres land on Fisher's Branch at Printer, Ky. \$35,000. Call 285-3832. 5-21-3t-pd.
- WANTED—**Information about and/or copies of any poems, songs, or song ballads having to do with the 1958 Floyd County school bus disaster. Research project. Full credit in print will be given to contributors information. Write M. G. Caudill, P.O. Box 369, Martin, Kentucky 41649. 5-21-3t-pd.
- NOTICE OF LEGAL SALE—**One (1) used John Deere 644 Loader, S/N 180220T. One (1) used Michigan 275 Loader, S/N 9AJC131, as is, where is, for cash to the highest bidder at the Whayne Supply Company, U.S. 23 South Mayo Trail, Pikeville, Kentucky, on Friday, June 6, 1980 at 10 a.m. (local time). Seller reserves the right to bid. WHAYNE SUPPLY COMPANY, Charles R. Spradlin, Credit Manager. 5-21-3t.

It takes a full barrel—40 gallons—of crude oil to produce two and a half quarts of lubricating oil, according to the state Department for Natural Resources and Environmental Protection. However, one gallon of used oil can be recycled into the same amount of usable motor oil—two and a half quarts.

**We have your best interest at heart.**  
Give Heart Fund American Heart Association



**THE STORE WHERE SAVINGS COUNT UP!!**

### WE NEVER STOP...SAVING YOU MONEY!!!

<p><b>MECO SIZZLER BBQ GRILL</b> 19" x 19" COOKING GRID 27.5" HIGH #3444 <b>\$14.88</b> ONLY!</p>	<p><b>MISS OPAL'S MINI PADS</b> 4-DAY SPECIAL! FRI. THRU MON. BOX OF 30 "COMPARE WITH STAYFREE AND SAVE!" <b>\$1.29</b> ONLY! LIMIT 1 PER CUSTOMER</p>	<p><b>TIDE LAUNDRY DETERGENT ONLY!</b> 4-DAY SPECIAL! FRI. THRU MON. BIG 5 LB. 4 OZ. SIZE <b>\$2.59</b> ONLY! LIMIT 1 PER CUSTOMER</p>	
<p><b>VALUABLE COUPON "GIANT" 1/2 GALLON SIZE DOWNY FABRIC SOFTENER</b> #3444 <b>\$1.88</b> ONLY! WITH THIS COUPON EXPIRES 5/30/80 LIMIT 2 PER CUSTOMER SUNDRY STORE</p>	<p><b>VALUABLE COUPON MESH STEEL FOLDING TABLE</b> #1626 "E-Z FOLD-STURDY-1 PIECE" "GREAT FOR PATIO" <b>\$3.39</b> ONLY! WITH THIS COUPON LIMIT 1 PER CUSTOMER EXPIRES 5/30/80 SUNDRY STORE</p>	<p><b>VALUABLE COUPON DIVIJEX ICE-FREE CHEST</b> #2008 "LID CONTAINS BLUE ICE—JUST FREEZE" ONLY! <b>\$3.39</b> ONLY! WITH THIS COUPON LIMIT 1 PER CUSTOMER EXPIRES 5/30/80 SUNDRY STORE</p>	<p><b>VALUABLE COUPON ONE GALLON "GRIP-POR" JUG</b> #596 "POURS LIKE A PITCHER" <b>\$2.99</b> ONLY! WITH THIS COUPON EXPIRES 5/30/80 LIMIT 1 PER CUSTOMER SUNDRY STORE</p>
<p><b>VALUABLE COUPON "GREAT FOR BEACH" GRAN PRIX FM/AM BATTERY/ELECTRIC PORTABLE RADIO</b> AFC-99 <b>\$16.88</b> ONLY! WITH THIS COUPON EXPIRES 5/30/80 LIMIT 1 PER CUSTOMER SUNDRY STORE</p>	<p><b>VALUABLE COUPON GRAN PRIX AM POCKET RADIO</b> AM-5 "SOLID STATE CIRCUITRY" "CIRCULAR TUNING DIAL" "PERSONAL EAR PHONE INCL." "USES 9 VOLT BATTERY (not incl.)" <b>\$4.29</b> ONLY! WITH THIS COUPON EXPIRES 5/30/80 LIMIT 1 PER CUSTOMER SUNDRY STORE</p>	<p><b>VALUABLE COUPON TONI LIGHTWAVES ONE STEP SOFT PERM KIT</b> "CURLING RODS INCL." \$5.99 MFG. SUGGESTED VALUE <b>\$3.29</b> ONLY! WITH THIS COUPON EXPIRES 5/30/80 LIMIT 2 PER CUSTOMER SUNDRY STORE</p>	<p><b>VALUABLE COUPON 10 CT.-30 GAL. SIZE GLAD TRASH BAGS "2-PLY"</b> #596 "COMPARE &amp; SAVE" <b>\$1.09</b> ONLY! WITH THIS COUPON EXPIRES 5/30/80 LIMIT 2 PER CUSTOMER SUNDRY STORE</p>
<p><b>VALUABLE COUPON CLAIROL FROST &amp; TIP</b> INCLUDES COLOR-CODED DESIGNER FROSTING CAP FOR THE NEW LOOKS IN FROSTING. <b>\$4.39</b> ONLY! WITH THIS COUPON EXPIRES 5/30/80 LIMIT 2 PER CUSTOMER SUNDRY STORE</p>	<p><b>VALUABLE COUPON CLAIROL CLAIRESSSE</b> THE NO-AMMONIA SHAMPOO—IN HAIR COLOR LOTION \$5.10 MFG. SUGGESTED VALUE <b>\$2.49</b> ONLY! WITH THIS COUPON EXPIRES 5/30/80 LIMIT 2 PER CUSTOMER SUNDRY STORE</p>	<p><b>VALUABLE COUPON BOTTLE OF 60 STRESSTABS 600</b> HIGH POTENCY STRESS FORMULA VITAMINS CHOOSE FROM: REGULAR OR WITH IRON VALUES UP TO \$7.75 <b>\$4.99</b> ONLY! WITH THIS COUPON EXPIRES 5/30/80 LIMIT 2 PER CUSTOMER SUNDRY STORE</p>	<p><b>VALUABLE COUPON GOOD FOR 25¢ CASH</b> WITH YOUR PURCHASE OF PHOTOFINISHING AT YOUR SUNDRY STORE EXPIRES 5/30/80</p>
<p><b>VALUABLE COUPON 16 OZ. SIZES CLAIROL CONDITION SHAMPOO</b> <b>\$1.19</b> ONLY! WITH THIS COUPON EXPIRES 5/30/80 LIMIT 2 PER CUSTOMER SUNDRY STORE</p>	<p><b>VALUABLE COUPON BIG 12 OZ. SIZE VITALIS V7</b> GROOMS HAIR WITHOUT GREASE \$3.99 MFG. SUGGESTED VALUE <b>\$2.69</b> ONLY! WITH THIS COUPON EXPIRES 5/30/80 LIMIT 2 PER CUSTOMER SUNDRY STORE</p>	<p><b>VALUABLE COUPON 2.5 OZ. SIZE ULTRA BAN ANTI-PERSPIRANT LOTION</b> <b>\$1.49</b> ONLY! WITH THIS COUPON EXPIRES 5/30/80 LIMIT 2 PER CUSTOMER SUNDRY STORE</p>	<p><b>VALUABLE COUPON 9 OZ. SIZE MISS BRECK HAIR SPRAY</b> \$2.25 MFG. SUGGESTED VALUE <b>\$1.09</b> ONLY! WITH THIS COUPON EXPIRES 5/30/80 LIMIT 2 PER CUSTOMER SUNDRY STORE</p>
<p><b>VALUABLE COUPON SERGEANT'S SENTRY V FLEA &amp; TICK COLLAR</b> CHOOSE FROM: DOG, LARGE DOG, PUPPY, OR CAT <b>\$1.89</b> ONLY! WITH THIS COUPON EXPIRES 5/30/80 LIMIT 2 PER CUSTOMER SUNDRY STORE</p>	<p><b>VALUABLE COUPON BOTTLE OF 50 EXTRA STRENGTH TYLENOL CAPSULES</b> \$3.59 MFG. SUGGESTED VALUE <b>\$1.89</b> ONLY! WITH THIS COUPON EXPIRES 5/30/80 LIMIT 2 PER CUSTOMER SUNDRY STORE</p>	<p><b>VALUABLE COUPON BOX OF 28 DIETAC DIET AID CAPSULES</b> \$4.95 MFG. SUGGESTED VALUE <b>\$3.39</b> ONLY! WITH THIS COUPON EXPIRES 5/30/80 LIMIT 2 PER CUSTOMER SUNDRY STORE</p>	<p><b>VALUABLE COUPON 4 OZ. SIZE DENOREX SHAMPOO</b> \$2.59 MFG. SUGGESTED VALUE <b>\$1.89</b> ONLY! WITH THIS COUPON EXPIRES 5/30/80 LIMIT 2 PER CUSTOMER SUNDRY STORE</p>
<p><b>VALUABLE COUPON 2 OZ. TUBE QT SUNTAN LOTION</b> \$2.29 MFG. SUGGESTED VALUE <b>\$1.69</b> ONLY! WITH THIS COUPON EXPIRES 5/30/80 LIMIT 2 PER CUSTOMER SUNDRY STORE</p>	<p><b>VALUABLE COUPON GOOD FOR 25¢ CASH</b> WITH YOUR PURCHASE OF ANY MISS OPAL'S PANTY HOSE EXPIRES 5/30/80 LIMIT 2 PER CUSTOMER SUNDRY STORE</p>	<p><b>VALUABLE COUPON GOOD FOR 20¢ CASH</b> WITH YOUR PURCHASE OF CTN. OF 12 LEVI GARRETT CHEWING TOBACCO EXPIRES 5/30/80 LIMIT 2 PER CUSTOMER SUNDRY STORE</p>	<p><b>VALUABLE COUPON FULL 1 LB. BOX SCHRAFF'S GOLD CHEST GIFT CHOCOLATES</b> \$3.95 MFG. SUGGESTED VALUE <b>\$2.49</b> ONLY! WITH THIS COUPON EXPIRES 6/15/80 LIMIT 2 PER CUSTOMER SUNDRY STORE</p>

#### NOTICE OF INTENTION TO MINE

Pursuant to Application Number 036-5090 In accordance with the provisions of KRS 350.055, notice is hereby given that: Kentucky Coal Company, R.R. 1, Box 349, Prestonsburg, Ky. 41653, intends to file an application for the surface disturbance mining of approximately 1 acre located south of Blue Moon in Floyd County. The proposed operation is approximately 3.5 miles south of State Route 2030's junction with Little Mud Creek Road and located east of Little Mud Creek, latitude 37°27'59", longitude 82°41'38". The surface of the area to be mined is owned by: Halcher Heirs. A brief description of the kind of mining activity proposed is: Surface disturbance of underground mining. The application will be filed at the Bureau of Surface Mining Reclamation and Enforcement Prestonsburg Area Office, Prestonsburg, Kentucky 41653.

Persons wishing to file written objections and/or request a formal administrative hearing in regard to the above described surface mine should notify the Department for Natural Resources and Environmental Protection within 30 days of the date of this notice. The written objection must have attached a copy of the newspaper clipping, and reference the above application number. Such objection or request must be in accordance with KRS 224.081 (2) and must be forwarded to the Director of Permits, Bureau of Surface Mining Reclamation and Enforcement, Capital Plaza Tower, Frankfort, Kentucky 40601. 1t.

#### NOTICE OF INTENTION TO MINE

Pursuant to Application Number 080-0062 In accordance with the provisions of KRS 350.055, notice is hereby given that: Energy Advisors, Inc., 265 Vanderbilt Drive, Lexington, Kentucky 40503, intends to file an application for the surface disturbance mining of approximately 19 acres located east of Job in Martin County. The proposed operation is approximately 2 miles south of State Route 3's junction with State Route 971 and located east of Rockcastle Creek, latitude 37°55'59", longitude 82°31'27". The surface of the area to be mined is owned by: Rufus Maynard and Robert Johnson. A brief description of the kind of mining activity proposed is: contour strip and auger. The application will be filed at the Bureau of Surface Mining Reclamation and Enforcement Prestonsburg Area Office, Prestonsburg, Kentucky 41653.

Persons wishing to file written objections and/or request a formal administrative hearing in regard to the above described surface mine should notify the Department for Natural Resources and Environmental Protection within 30 days of the date of this notice. The written objection must have attached a copy of the newspaper clipping, and reference the above application number. Such objection or request must be in accordance with KRS 224.081 (2) and must be forwarded to the Director of Permits, Bureau of Surface Mining Reclamation and Enforcement, Capital Plaza Tower, Frankfort, Kentucky 40601. 1t.

- \$356.00 WEEKLY** guaranteed. Work 2 hours daily at home. Start immediately. Free. Send self-addressed, stamped envelope: Caudill, Box 44-FCT3, Allen, Ky. 41601. 5-21-4t-pd.
- \$353.88 WEEKLY** guaranteed. \$58.90 daily. Start immediately. Home work. Free. Send self-addressed, stamped envelope: Caudill, Box 44-FCT4, Allen, Ky. 41601. 5-21-4t-pd.
- BEAUTICIAN—**would like to rent beauty shop, furnished or unfurnished, in or around Prestonsburg. Call Blanche Vance, 886-6326. 5-21-4t.
- FOR SALE—**Six-room house on one acre lot at Hueysville. Call 285-9865. 5-21-4t.
- 120' x 140'** lot for sale. Located on Rice's Branch at Banner. Call after 5. 874-2552. 5-21-4t-pd.
- FOR SALE—**Two building lots, (105 x 120) Woodland Heights Subdivision, Little Paint. Ready for immediate building or modulars. City water available. Call 874-9001 after 6:00 p.m. 5-21-4t-pd.
- FOR SALE—**Three-bedroom house. On large lot, at Hueysville. All electric, air-conditioning, carpeted throughout except utility room. Phone 447-2143 or J.C. Spencer, 273-1496. Lexington. 5-21-4t.
- FOR RENT—**House at Garrett. Phone 358-9752 or 358-4559. 5-21-4t-pd.



Announce Engagement



Mr. and Mrs. Jimmy Bentley, of Allen, wish to announce the engagement and forthcoming marriage of their daughter, Phyllis Mae Bentley, to Stephen Ray Hall, of Printer.

Miss Bentley is a 1980 graduate of Allen Central High School. Mr. Hall is present employed by R.D.K. Elkhorn Mining Co., of McDowell.

The wedding will take place at 2 p.m., Saturday, June 14, at the First Baptist Church of Allen. The gracious custom of open church will be observed. Everyone is invited to attend.

Wayland News

Walter Martin, Jr., of Mt. Sterling, Ohio, spent last week with his mother, Mrs. Walter Martin, Sr., and his sister, Mrs. Anna Williams. He was accompanied by Robert Collins, and son. They spent their vacation with his uncles, Mr. and Mrs. Ralph Blankenship and Mr. and Mrs. Paris Blankenship. Mr. Collins is the son of the late Mr. and Mrs. Hebe Collins, former residents of Wayland.

Mrs. Rebecca Horn, of Dayton, Ohio, spent last week with her mother, Mrs. Lola Hall, and her mother and father-in-law, Mr. and Mrs. Gordon Crowder.

Mr. and Mrs. William Howard Honshell and daughter, Leigha, had a wonderful Mother's Day after attending church. They had lunch with Mrs. Honshell's mother, Mrs. Charles Burnett. Then they paid their respects to Mr. Honshell's mother, Mrs. Beatrice Honshell. Later in the evening, they joined the Martin family wishing Mr. Honshell's 90-year-old grandmother a very special Mother's Day greeting.

ANNOUNCE BIRTH

Mr. and Mrs. Carl Hicks, of Garrett, announce the birth of a son, Kevin Foley, at Highlands Regional Medical Center, April 29. The baby weighed 10 lb. 2 oz. He is the grandson of Foley and Lillian Hicks and Claude Bolen and the late Ollie Bolen, all of Garrett.

INVITATION FOR BIDS

Sealed Proposals will be received by the Floyd County Economic Aid Board, Prestonsburg, Ky. (Floyd County), at the Floyd County Court House Annex, Conference Room on May 29, 2:00 p.m. D.S.T., at which time and place they will be publicly opened and read aloud for the furnishing of all materials and labor and performing all work as set forth by this Invitation For Bids, the Instructions to Bidders, the General Conditions of the Contract and the Specifications, prepared by Marvin Crider, Jr., and Associates, Architect, 315 N.L. Drive, Prestonsburg, Kentucky 41653.

THE WORK TO BE BID UPON: McDowell Mini Park, McDowell, Kentucky.

PROPOSALS WILL BE RECEIVED AS FOLLOWS: PROPOSAL: Tennis-Basketball Facility.

Plans, Specifications and Contract Documents, may be examined at the following places: the office of Marvin Crider, Jr., and Associates, Architects, 315 N. L. Drive, Prestonsburg, Kentucky 41653; Dodge Corp. of Lexington, Kentucky; Builders Exchange of Louisville, Kentucky.

Copies of the Documents, not to exceed two (2) sets, for the General Contractors, and his Major Subcontractors, may be secured from the Architect, Marvin Crider, Jr., and Associates, Prestonsburg, upon payment of \$25.00 per set, of which \$15.00 will be refundable upon return of the Plans, Specifications, and other documents, in good condition, within ten (10) days after the date of Bid Opening.

Bids must be accompanied by a Bid Bond payable to the Owner, in an amount of not less than five percent (5%) of the Base Bid.

Bids received after the scheduled closing time for the reception of the Bids, will be returned, unopened to the Bidders.

DOCUMENTS AVAILABLE, ON OR ABOUT MAY 16, 1980.

In the event an award is made, and the successful Bidder fails to furnish a satisfactory Performance Bond within fifteen (15) days after written notification of acceptance of the Proposal, and fails to execute a Contract for the construction of the work under the award, then the Bid Bond shall be forfeited as liquidated damages for such failure.

The Proposals including the Bid Bond, shall be in a sealed envelope, bearing the Bidder's Identification, addressed to the:

FLOYD COUNTY ECONOMIC AID BOARD, PRESTONSBURG, KY.

and labeled in the lower lefthand corner: PROPOSAL: MCDOWELL MINI PARK MCDOWELL, KENTUCKY

The owner reserves the right to reject any, or all Bids and to waive informalities.

No Bid shall be withdrawn for a period of sixty (60) days subsequent to the opening of the Bids, without the consent of the Owner.

Consumer Comments

By STEVEN L. BESHEAR  
Attorney General

**CONTRACTUAL DISPUTES**  
When you sign a contract, you may be committing yourself to more than you anticipate.

The Attorney General's Consumer Protection Division receives many complaints from individuals who want to get out of contracts after they have signed them.

Remember: once you sign your name to a contract, it is legally binding. There is little that can be done, short of going to court, to break a legitimate contract.

The best way to avoid contractual disputes is to remember not to sign your name to anything unless you fully understand all the terms of the agreement.

If a salesperson tells you to disregard a contract because "it's just a legal form," you should be especially careful to read the form before signing it and to keep a copy of the form for your records. One should always be wary of high-pressure tactics or immediate signing deadlines.

Never sign a contract with blank spaces. Put an X in all blanks. If you leave a blank, you may end up signing something you did not intend to sign.

The only instance in which a consumer can legally cancel a signed contract is if the sale was made in the consumer's home.

Kentucky's Home Solicitation Sales Statute gives consumers the right to cancel any contract for the sale of good or services made in their home. The sale,

however, must amount to \$25 or more and cannot involve insurance. Consumers have until midnight of the third business day after the day the contract was signed to cancel the contract.

In order to properly cancel the contract, a written notice of cancellation must be mailed to the seller at the address stated in the agreement. Notice of cancellation is given when it is mailed.

The seller of any goods or services subject to this statute must provide the buyer with a contract which explains his right to cancel the contract.

If a seller fails to comply with this provision, the buyer may cancel the contract by notifying the seller in any manner and by any means.

The Attorney General's Consumer Protection Division cannot act as a private attorney for individuals wanting to cancel legitimate contracts. However, if you have a consumer complaint, write to the Office of the Attorney General, Division of Consumer Protection, Frankfort, Ky. 40601.

PUBLIC NOTICE

There will be a public meeting of the Floyd County T.V. Cable Commission to be held on June 13, 1980 at the hour of 5:30 p.m. in the Floyd County Courthouse Annex Conference Room. ALL INTERESTED PARTIES INVITED.

5-14-80.

a smile can be affordable

rely on the  
PROFESSIONAL DENTIST  
members of

delivering affordable dentistry, inc.

**OUR PLEDGE**

- 1. CONVENIENT HOURS**  
Night appointments are available.
- 2. EASY PAYMENT**  
Insurance and medical cards
- 3. AVAILABILITY**  
Fillings  
Extractions  
CAPS
- 4. NO SURPRISES**  
Treatment and cost are discussed first; you determine the amount of service.
- 5. PERSONAL ATTENTION**  
Old fashioned courtesy and concern are assured in the office of a DAD member dentist.
- 6. HIGH STANDARDS**  
Dental procedures and materials meet or surpass accepted clinical standards.

**DENTURES** DENTURE REPAIRS, RELINES ALSO AVAILABLE.

STANDARD DENTURES **\$112** PER UPPER AND LOWER

CHARACTERIZED DENTURES **\$149** PER UPPER AND LOWER

**ALLEN DENTAL CENTER**  
PHONE 606/874-2020 ALLEN, KY.

DR. R. I. GOODMAN D.M.D. DR. W. FU D.M.D.

"EASY TO SHOP-EASY TO SAVE"

# SMART

## MEMORIAL DAY SALE

Highway 80 South,  
Martin, Ky.

STORE Mon. thru Sat., 9:00 Til' 9:00;  
HOURS: Open Sundays, 12:00 Til' 6:00

SALE PRICES GOOD MAY 22-23-24-25

**LADIES FASHION BLOUSES**

**\$9<sup>88</sup>** EACH

REG. \$12.99

Soft and pretty blouses in tan, blue or off-white. Missy sizes 8 to 18.

**CHILDRENS BRIGHT DISNEY PALS ZORIES**

**75¢** PR.

REG. \$1.00

Mickey or Donald heads decorate cross strap vamp. Colorful, striped sponge sole. Sizes S, M, L.

**LATEST SEE-THROUGH BEACH SHOES**

**\$2<sup>00</sup>** PR.

REG. \$2.99

Transparent plastic uppers with cut-out design; adjustable buckle. Cut-out sturdy plastic sole. Teens and womens sizes to 10.

**LADIES FASHION SLACKS**

**\$9<sup>88</sup>** PR.

REG. TO \$12.99

Choose from assorted colors. Latest fashion looks, new belt styles.

**BOYS 4/18 POLOS**

**\$1<sup>99</sup>** EACH

REG. TO \$2.99

Crew or collar styles in solids, novelty prints or stripes. Sizes 4 to 18.

**MENS TANK TOPS OR JOGGING SHORTS YOUR CHOICE!**

**2 FOR \$5<sup>00</sup>**

COMPARE AT \$3.99 EACH

Cotton/poly tank tops or twill gym shorts with contrast trim. Sizes S to XL.

**MENS FASHION POLOS**

Cotton/poly crew or collar styles in solids or stripes. Sizes S to XL.

**\$3<sup>77</sup>** EACH

IF PERFECT- \$6.99

**3 PACK DISH CLOTHS**

**99¢** pkg.

REG. \$1.39

15 x 13½ in. dish cloths. Waffle-weave in checks or kitchen prints.

**"CANNON" PICK-A-PACK YOUR CHOICE:**

3 PK. SOLID WASH CLOTHS  
3 PK. DISH CLOTHS  
2 PK. KITCHEN TOWELS

**99¢** pkg.

REG. \$1.39 PK.

**GIRLS PANTIES**

**2 FOR \$1<sup>00</sup>** PRS.

REG. TO 89¢ PR.

Choice of briefs or bikinis in nylon or cotton. Solids and fancies. Sizes 4 to 14.



# BACK BY POPULAR DEMAND



# Quality Stamps

"FREE PICK UP... STAMP SAVE... WITH 50 FREE... NO PURCHASE... START SAVING... THE GIFT OF Y...



## 200,000 FREE STAMP GIVEAWAY

50,000 STAMPS WILL BE GIVEN AWAY EACH WEEK AT BOTH STORES FOR TWO WEEKS—NO PURCHASE NEEDED

- 2 First Prizes 10,000 FREE QUALITY STAMPS**
- 2 Second Prizes 5,000 FREE QUALITY STAMPS**
- 20 Third Prizes 1,000 FREE QUALITY STAMPS**

### EACH WEEK AT BOTH STORES!

CONVERT YOUR QUALITY STAMPS INTO GIFTS. VISIT OUR BEAUTIFUL REDEMPTION CENTER IN PRESTONSBURG.



# FREE 1,200 QUALITY STAMPS

WITH PURCHASE AND COUPONS BELOW—SHOP PIC-PAC IN MARTIN & PRESTONSBURG FOR EVERYDAY VALUE

<p><b>COUPON</b></p> <p><b>200 FREE QUALITY STAMPS</b></p> <p>WITH THIS COUPON AND \$10<sup>00</sup> OR MORE ORDER.</p> <p>COUPON VALID AT PRICE'S PIC PAC THRU MAY 24, 1980</p>	<p><b>COUPON</b></p> <p><b>100 FREE QUALITY STAMPS</b></p> <p>WITH THIS COUPON THE PURCHASE OF ANY LOAF OF FRESH BREAD</p> <p>Limit 1 with this coupon.</p> <p>VALID AT PRICE'S PIC-PAC THRU 5-24-80</p>	<p><b>COUPON</b></p> <p><b>100 FREE QUALITY STAMPS</b></p> <p>WITH THIS COUPON AND THE PURCHASE OF 2 PKGS. FRITO-LAYS POTATO CHIPS</p> <p>Limit 2 with this coupon.</p> <p>VALID AT PRICE'S PIC-PAC THRU 5-24-80</p>	<p><b>COUPON</b></p> <p><b>100 FREE QUALITY STAMPS</b></p> <p>WITH THIS COUPON AND THE PURCHASE OF 2 PKGS. SOPS...</p> <p>Limit 2 with this coupon.</p> <p>VALID AT PRICE'S PIC-PAC THRU 5-24-80</p>
<p><b>COUPON</b></p> <p><b>100 FREE QUALITY STAMPS</b></p> <p>WITH THIS COUPON AND THE PURCHASE OF ANY DOZEN OF GRADE 'A' EGGS</p> <p>Limit 1 with this coupon.</p> <p>VALID AT PRICE'S PIC-PAC THRU 5-24-80</p>	<p><b>COUPON</b></p> <p><b>100 FREE QUALITY STAMPS</b></p> <p>WITH THIS COUPON AND THE PURCHASE OF 3 LBS. OR MORE GROUND BEEF</p> <p>Limit 1 with this coupon.</p> <p>VALID AT PRICE'S PIC-PAC THRU 5-24-80</p>	<p><b>COUPON</b></p> <p><b>100 FREE QUALITY STAMPS</b></p> <p>WITH THIS COUPON AND THE PURCHASE OF ANY 11 OZ. PKG. OF MORTONS T.V. DINNERS</p> <p>Limit 1 with this coupon.</p> <p>VALID AT PRICE'S PIC-PAC THRU 5-24-80</p>	<p><b>COUPON</b></p> <p><b>100 FREE QUALITY STAMPS</b></p> <p>WITH THIS COUPON AND THE PURCHASE OF 1 SOUTH BUTTER...</p> <p>Limit 1 with this coupon.</p> <p>VALID AT PRICE'S PIC-PAC THRU 5-24-80</p>

PRICE'S PIC-PAC SUPERMARKET

"FREE WE HAVE QUALITY CATALOGUE

STOP BY AND GET YOURS TODAY!

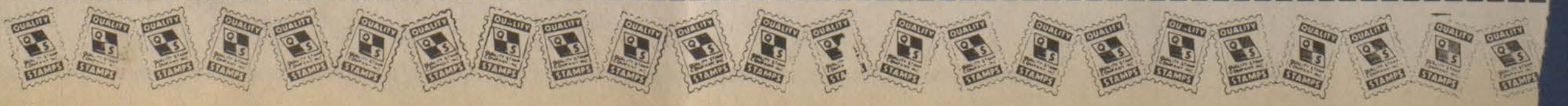









CONSTANTLY SHADED under the distinctive parasol greenery of the mayapple, a single white and yellow blossom appears for a time to be replaced later by the plant's inedible fruit. The mayapple has traditionally assumed an important role in Appalachian folk medicine and continues to be used as an ingredient in a number of modern drugs.

### "Non-Traditional" Vehicles To Help Enforce 55 mph Limit Memorial Weekend

What will an airplane, wrecker, pick-up, 1949 Ford and certain other vehicles have in common over Memorial Day Weekend? They will all be equipped with radar to catch speeders at high traffic accident locations around the state.

Beginning with the holiday weekend and continuing through the summer, the Kentucky State Police will use a number of "non-traditional" vehicles to enforce the speed limit, according to state Police Commissioner Kenneth E. Brandenburg.

"The sole purpose of these vehicles is not to catch speeders, but to slow down traffic," Brandenburg said. "Our goal isn't to write a large number of speeding tickets, but to reduce the number of traffic fatalities and encourage voluntary compliance with the 55 mph speed limit."

Brandenburg said each state police post will have an unmarked and unusual vehicles positioned at a high-accident, high-fatality location in the post area. The vehicles will be equipped with radar.

These vehicles will not be used to pull over speeders, he said. Marked state police cruisers will be located nearby to ticket speeders. "We hope every motorist has a safe trip over the holiday weekend," he continued. "But motorists who fail to heed the speed limit will be arrested to make them realize we are going to control the traffic conditions in this state."

The unusual vehicles are a part of the state police 55-Please program. The pro-

gram, funded by a federal grant, is designed to reduce accidents and fatalities by enforcing the 55 mph speed limit. Under the program, state police troopers working overtime have increased the number of speeding citations by 35 percent this year. Highway fatalities investigated by state police troopers have decreased 29 percent over last year.

State police estimate more than a third of the fatal accidents last year were directly related to high speeds. Brandenburg said with the cooperation of Kentucky motorists the number of fatalities this year could be reduced.

"Drivers need to perceive that there is a risk involved in driving on Kentucky highways," he said. "That risk can be reduced by driving the speed limit, never drinking and driving and by wearing seat belts, shoulder straps and other safety equipment."

Troopers from the Pikeville post cite three high-accident locations in Floyd county: US 23, KY 80 and KY 122. During April, troopers ticketed 253 drivers for speeding, 25 for drunk driving and 287 for other traffic violations. Thirteen injury accidents and 47 property damage accidents were reported for the month.

#### PUBLIC NOTICE

All city offices will be closed on Monday, May 26, 1980, for observance of Memorial Day.

DAVID EVANS  
City Administrator



### Pharmacy Footnotes

by HAROLD COOLEY

Pneumonia is the name given to several diseases that are characterized by inflammation in one or more lobes of the lungs. These diseases rank first among communicable diseases in the list of the most common causes of death. Everyone is susceptible to pneumonia although young children, the aged and alcoholics are most susceptible. The majority of cases occur in the winter months or early spring following the annual upper respiratory disease epidemics. Infectious pneumonia is caused by bacteria, fungi, viruses and other agents.

Pneumonia is nothing to fool around with. When your doctor prescribes something for you to take for it, come right down to COOLEY APOTHECARY INC., 2 Town Center, Bldg., 886-8106. We provide complete professional prescription service. In addition, we carry a good supply of non-prescription medicines and convalescent supplies such as walkers, canes, crutches, and bed pans. We're open Mon.-Fri. 9-5:30; Sat. 9-5.

#### HELPFUL HINT:

Cross, or through, ventilation and abundant natural lighting are as important for bedrooms as for any other room in the house.

#### PUBLIC NOTICE

The Floyd County Head Start Program is now in the process of recruiting for the 1980-1981 school year. Project Head Start is a program for the economically disadvantaged pre-school child. In order for a child to qualify he or she must meet the following requirements:

1. Proof of income, using the following guidelines:
    - 1....\$3,790
    - 2....\$5,010
    - 3....\$6,230
    - 4....\$7,450
    - 5....\$8,670
    - 6....\$9,890
  2. Proof of age/4 years of age by December 31, 1980 (birth certificate to be provided the day of registration)
  3. Proof of immunizations (including T.B. skin test)
- The following schedule will be followed for registration:
- May 8—Melvin Elementary, Melvin, Ky., 9:00-1:00; May 15—Osborne Elementary, Bevinville, Ky., 9:00-1:00; May 22—J.M. Stumbo Elementary, Grethel, Ky., 9:00-1:00; May 23—Garrett Elementary, Garrett, Ky., 9:00-1:00; May 23—Martin Elementary, Martin, Ky., 9:00-1:00.

PETE GRIGSBY, JR.  
Supt., Floyd County Schools

5-7-31

#### Transylvania University To Honor Alumni

Transylvania University will honor 38 of its alumni for their distinguished career achievements on Saturday, May 17, as part of its Bicentennial Celebration. The awards ceremony will take place at 11:00 a.m. in Haggin Auditorium, Mitchell Fine Arts Center on the Transylvania University campus.

The recipients were chosen by the Transylvania Alumni Executive Board. Nominations for the award were made by the alumni and faculty of the university, from among the university's 7000 living alumni.

In addition to the 38 alumni chosen at this time the university will honor again fifteen alumni who were honored for their career achievement at Transylvania's 175th Anniversary in 1955.

Transylvania, the oldest college west of the Appalachians and the 15th oldest college in the United States, is currently celebrating its 200th Anniversary. The focus of the celebration will be "Heritage Week" May 11-18, 1980.

The U.S. Department of Labor's Employment and Training Administration contracts for experimental and demonstration programs to guide its long-term actions and directs a few national programs.

# SAMPLE BALLOT

	Column 1	Column 2	Column 3
	 <b>DEMOCRATIC PARTY</b> PRIMARY ELECTION MAY 27, 1980	 <b>REPUBLICAN PARTY</b> PRIMARY ELECTION MAY 27, 1980	<b>NON-PARTISAN JUDICIAL BALLOT</b> Vote for One PRIMARY ELECTION MAY 27, 1980
<b>President of the United States</b> (Preference Primary) 7th Congressional Dist. (Vote for One)	Richard B. KAY <input type="checkbox"/>	George BUSH <input type="checkbox"/>	
	Edward M. KENNEDY <input type="checkbox"/>	Benjamin FERNANDEZ <input type="checkbox"/>	
	Jimmy CARTER <input type="checkbox"/>	Ronald REAGAN <input type="checkbox"/>	
	Cliff FINCH <input type="checkbox"/>	Harold STASSEN <input type="checkbox"/>	
	UNCOMMITTED <input type="checkbox"/>	John ANDERSON <input type="checkbox"/>	
		UNCOMMITTED <input type="checkbox"/>	
<b>United States Senator</b> 7th Congressional Dist. (Vote for One)	Wendell H. FORD Owensboro, Ky. <input type="checkbox"/>	Jackson M. ANDREWS Louisville, Ky. <input type="checkbox"/>	
	Flora Templeton STUART Bowling Green, Ky. <input type="checkbox"/>	Mary Louise FOUST Shelbyville, Ky. <input type="checkbox"/>	
		Tommy KLEIN Louisville, Ky. <input type="checkbox"/>	
		Dr. Yale Jay LUBKIN Casey Creek, Ky. <input type="checkbox"/>	
		Granville THOMAS London, Ky. <input type="checkbox"/>	
		DeSota VAUGHT Science Hill, Ky. <input type="checkbox"/>	
<b>U. S. Representative in Congress</b> 7th Congressional Dist. (Vote for One)	Ray ADKINS Whitesburg, Ky. <input type="checkbox"/>		
	Carl D. PERKINS Hindman, Ky. <input type="checkbox"/>		
<b>Justice of the Supreme Court</b> 7th Supreme Court Dist. (Vote for One)			Cordell H. MARTIN Hindman, Ky. <input type="checkbox"/>
			James B. STEPHENSON Pikeville, Ky. <input type="checkbox"/>
			Robert J. GREENE Paintsville, Ky. <input type="checkbox"/>

This is to certify that the foregoing is a facsimile of the ballot as it will appear on all voting machines in Floyd County, Ky. at the primary election to be held May 27, 1980.

C. "Ollie" Robinson  
Clerk, Floyd County, Ky.

## SATOH BISON

**Select**

- Gas or Diesel
- Standard or Live PTO
- 2 or 4 Wheel Drive
- AG or Estate Tires

No other Mid-Size tractor offers as many options.

**RONALD FRASURE'S FARM MACHINERY & EQUIPMENT**  
 No. Lake Dr., Prestonsburg  
 886-6900



# VOTE FOR CARL PERKINS Tuesday, May 27

*Paid for by the Carl D. Perkins Campaign Committee, Carl D. Perkins, Treasurer*

### NOTICE OF INTENTION TO MINE

Pursuant to Application Number 036-5082. In accordance with the provisions of KRS 350.055, notice is hereby given that: Spencer Branch Coal Company d/b/a Hite Preparation Company, Mine No. G-14-2, intends to file an application for the surface disturbance mining of approximately 5.50 acres located on Hannah Branch of Left Beaver Creek in Floyd County. The proposed operation is approximately 0.8 miles west of State Route 122, latitude 37°32'30", longitude 82°44'15". The surface of the area to be mined is owned by: Turner Elkhorn Mining Co. and Marion Taylor. A brief description of the kind of mining activity is: deep mining. The application will be filed at the Bureau of Surface Mining Reclamation and Enforcement, Prestonsburg Area Office, Prestonsburg, Kentucky 41653.

Persons wishing to file written objections and/or request a formal administrative hearing in regard to the above described mine should notify the Department for Natural Resources and Environmental Protection within 30 days of the date of this notice. The written objection must have attached a copy of the newspaper clipping, and reference the above application number. Such objection or request must be in accordance with KRS 224.081 (2) and must be forwarded to the Director of Permits, Bureau of Surface Mining Reclamation and Enforcement, Capital Plaza Tower, Frankfort, Kentucky 40601.

### Alice Lloyd Alumni Meet at Park



Featured Speaker **Dr. Larry Leslie**      Outgoing chapter president **Adrian Hall**      New president **Woodrow Allen**

More than 50 members of the Floyd County Chapter of the Alice Lloyd College Alumni Association met May 2 for the annual dinner meeting of the organization at May Lodge, Jenny Wiley State Park. The program featured the general observations delivered by the speaker, Dr. Larry Leslie, of Prestonsburg. Dr. June Buchanan and Dr. Jerry C. Davis, president of ALC, greeted the group on behalf of the college. Several representatives of the College were on hand to give reports on the status of Alice Lloyd College as it prepares for the transition to a four-year program, beginning next year. In other business, the chapter elected Woodrow Allen, of Prestonsburg, to replace outgoing chapter president, Adrian Hall.

### Red Cross Chapter To Meet Saturday In Annual Session

Mrs. Sallye L. Clark, chairman of the board of directors of Floyd County Chapter, American Red Cross, announced last week that the annual meeting of the chapter membership will convene at 8 p.m., May 29. The meeting will be held in the first-floor courtroom at the courthouse, and all chapter members, officials, civic and religious leaders and representatives of community organizations are invited. Any person who contributed one dollar to the chapter during the last 12 months is an active member of the Red Cross Chapter.

Purposes of the annual meeting are to elect new members to the board of directors, report to the membership on activities of the chapter and the national sector of the organization, and attend to other business that is properly submitted for consideration by the membership.

### TO REPRESENT CNA

The Darby-Allen Insurance Agency, Route 1, Prestonsburg, has been appointed to represent Chicago-headquartered CNA, one of the nation's leading all-lines insurance organizations.

### Dr. Steven D. English

announces the opening of the

### English Chiropractic Health Care Office

Place: 406 North Lake Drive (Above Montgomery Ward) Prestonsburg, Ky.

Hours: Tuesday thru Friday, 11 a.m.-6 p.m. Tues., Wed. and Thurs. Evenings, 7:30-9:30 Sat., 9 a.m.-1 p.m.

Fees: First office call and exam, \$20 Regular office call, \$8.00 No charge for consultation.

PHONE 886-6914

### AVON SAYS CAN'T WORK 9 TO 5?

Sell Avon and you can choose your own hours. Earn good money and meet interesting people, too. For details, call 886-2838, 452-2320, 478-5888, 886-2082 or 377-6442.

### Summer College for Youth

Pre-registration for the Summer College for Youth Program at Prestonsburg Community College has been set for Monday through Tuesday, May 26 through 29, from 3 p.m. to 5 p.m. each day. Parents and their children should come to the college on one of those days to register their children for the summer program which will take place beginning June 23 and continue through August. This will be the third year that the Office of Community

Services, PCC, has made the summer program available for children, ages 6 through 13.

The college has chosen to offer this program because of the affirmative response from parents in its services area and the children who attended in the past. If for some reason some parents and their children are unable to attend pre-registration, they should contact the Office of Community Services by mail or by telephone.

Several courses offered last summer are on the schedule for this year's program, including science and nature, macrame, music, drawing and painting, reading, French language, pottery, gymnastics, karate, and general crafts. New courses will include basketball, wood-working, imagination workshop, our pacific neighbors, ballet and jazz, creative writing, puppetry and olympics.

Session I will meet from June 23 through July 11; Session II, from July 14 through August 1. Class activities will be held daily, five days a week, from 10 a.m. until 2:30 p.m. with a 45-minute break for lunch. There will be controlled free activity from 8 a.m. until 10 a.m. and from 2:30 p.m. to 5 p.m. Coordinator of the program activities is Mrs. Paula Collins who helped develop the summer program two years ago and was its first administrator. For those who wish more detailed information, call Frances Stapleton, 886-3863, ext. 215.

The majority of children served under Kentucky's Migrant Education program are the children of agricultural day laborers and tenant farmers.

### Maude's Hair Corral

Announces... **BRENDA C. COLEMAN**

FORMERLY WITH **MR. JAY'S, OF MICHIGAN HAS JOINED THE HAIR CORRALL STAFF.**

Ms. Coleman has also trained at Hair Surgeon Designer's School in Cincinnati.

Rt. 23, Stanville, Ky. 478-5573

### Maude's Hair Corral

For Guys & Gals

### NOW OPEN! TROPIC ZONE HEALTH TANNING SALON

**GUARANTEED TAN** FOR THE PERSON WITH AVERAGE HEALTHY SKIN IN 10 TO 12 TANNING SESSIONS. 1 MINUTE EQUALS 2 HOURS IN THE SUN. **INTRODUCTORY OFFER: 12 SESSIONS FOR \$20.**

- GUY'S SPECIAL—\$35 PERM—9 DAYS ONLY! MAY 15 THRU MAY 24.
- GAL'S SPECIAL—FREE \$3.50 VENT BRUSH WITH EACH CUT AND BLOW.
- COMPLETE BEAUTY SERVICE

MAUDE COMBS IS NOW WORKING FULL-TIME AND WELCOMES NEW PATRONS

HOURS: MON.-WED., 8:30-6; Thurs.-Fri., 8:30-8; SAT., 8-12

Rt. 23, Stanville, Ky. • 478-5573

MAUDE C. COMBS, OWNER & STYLIST

Some ideas go on and on. Because they work.

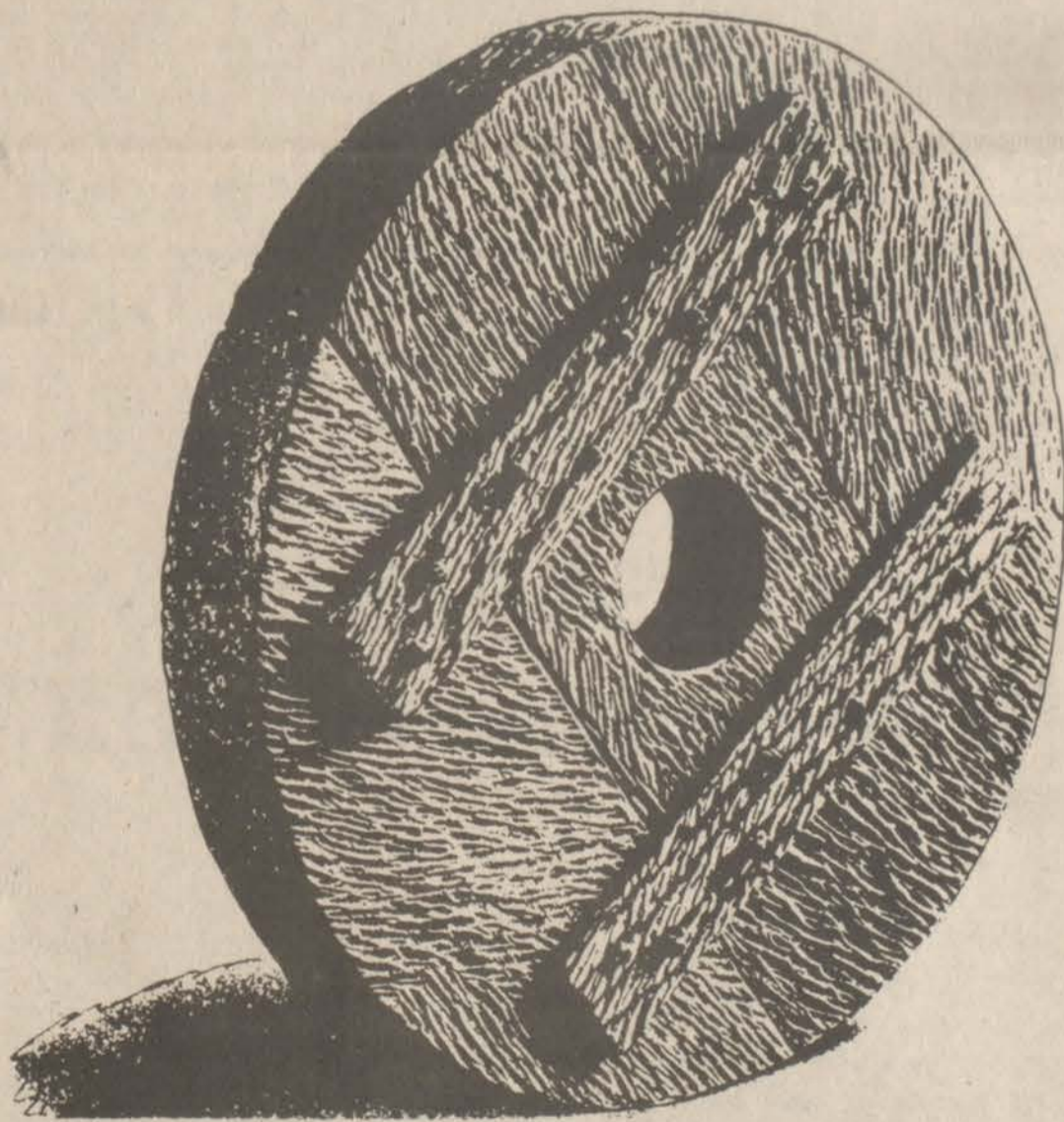

Treating you like a friend instead of a number has always been the idea behind First Commonwealth.

We think it works.

### FIRST COMMONWEALTH BANK

MasterCard

PRESTONSBURG, KY.

VISA

PHONE 886-2321

**BURL WELLS SPURLOCK** PRESIDENT

TIME & TEMPERATURE 886-9311

TWIN BRIDGE BRANCH MARTIN

MAIN OFFICE 3 NO. LAKE DR., PRESTONSBURG

BETSY LAYNE BRANCH BETSY LAYNE

NORTH LAKE DRIVE BRANCH PRESTONSBURG

FDIC





# LARGEST SELECTION OF MEMORIAL FLOWERS IN EASTERN KENTUCKY

WE WELCOME LAYAWAYS • LOOSE FLOWERS 10c-98c  
LARGE ASSORTMENT OF WREATHS, SPRAYS \$1.98-\$25.95

Headquarters For  
Memorial Day  
Flowers In Eastern  
Kentucky

**E. P. GRIGSBY STORE**

MARTIN, KENTUCKY

REASONABLE  
PRICES



### Says Community Programs Top Priority For DHR

Increased community-based programs aimed at keeping Kentuckians out of institutions is a top priority of the Department for Human Resources. Dr. Grady Stumbo told two groups this week.

Stumbo, who serves as secretary of the department that provides services to the elderly and mentally and physically handicapped, said local services for these groups is essential to holding down state costs of operating nursing and personal care homes.

Stumbo said he's interested in providing community living for persons whose disabilities will still allow them to help each other. Calling the concept "complementing disabilities," Stumbo said the idea would match persons with compatible handicaps, like an older person who cannot walk with a hearty blind person who is ambulatory.

### New Arrivals

#### OUR LADY OF THE WAY

Born at the Martin hospital this week: to Rita Kay and Wendell Vance, of Beaver, a son, William Hayes, on May 12; to Jimmy and Christine Stone, of Hollybush, a daughter, Paula Kendrick, on May 12.

**PARKWAY  
INTERIOR DECORATING**  
3 MI. From Prestonsburg On Min. Pkwy.

**SPECIAL OF THE WEEK!**

- 1st QUALITY CARPET—SCULPTURED, SHAG AND PLUSH .....\$6.95 yd.
- GRASS TURF .....\$3.95 yd.
- CUSHION VINYL FLOOR, NO WAX .....\$3.95 yd.
- KITCHENS & VANITIES  
25% OFF

OWNERS AND OPERATORS:  
ESTILL COLLINS, BRYANT  
AND CLEO DEROSSETT  
PHONE 886-6568

### Coal, Grain, Distilleries Suit State for Gasohol Production

What does renewed interest in gasohol mean to Kentucky? The Bluegrass State has three elements which make it an ideal area for big scale ethanol production—grain, coal and distilleries. (Ethanol, also called ethyl or grain alcohol, is distilled from starch plants or grains then mixed with gasoline to form gasohol for use as vehicle fuel.)

Kentucky also has a fourth element which makes the "climate" ideal for ethanol production—"a governor who is very interested in alternative energy sources. Gov. John Y. Brown, Jr. has said his administration is totally committed to development of alternative energy sources, including gasohol, which can be produced with energy from Kentucky coal.

"Our Department of Energy, under the leadership of Secretary William B. Sturgill, is taking a lead role in encouraging development of ethanol, an agricultural product that will be processed by use of Kentucky coal," said the chief executive. "Hopefully ethanol—to be used in gasohol—will create new markets for both Kentucky agricultural products and Kentucky coal," he added.

In April the governor signed legislation passed by the 1980 General Assembly which is designed to encourage cooperation between Kentucky grain producers, handlers, dealers and processors with the aim of gasohol production.

State government is taking part in encouraging and facilitating establishment of ethanol production in Kentucky.

The state Energy Department is now in the final editing stage of an issues analysis paper concerning gasohol specifically. The paper will attempt to address some of the major questions, said H. Brice Sauer, a policy analyst with the Energy Department's office of planning and evaluation.

In addition, the Energy Department recently joined with the Kentucky Department for Natural Resources and Environmental Protection to sponsor a seminar on obtaining permits.

The Agriculture Department is trying to coordinate efforts of all the state agen-

cies and to work with companies in finding suitable plant locations, said deputy commissioner Fred Waters.

Alternative fuel interest in the Agriculture Department is broad, including other alcohol fuels besides gasohol. Waters said the department is also interested in the use of pure 190-proof alcohol fuel. Gasohol is a mixture composed of 10 percent 200-proof ethanol and 90 percent gasoline.

Use of the 190-proof is attractive because it costs 25 percent more to remove that extra water to make 200-proof alcohol, he explained. Motor companies would have to market modified vehicles which would use the cheaper all-alcohol fuel, but the technology is already available, said Waters.

American motor companies are now making cars for Brazil which can use pure alcohol. By 1981 an alcohol-using tractor will be manufactured. The Brazilian National Alcohol Commission decreed in 1975 that by 1980 all pumps in that country will offer only ethanol-blends or pure ethanol.

In the United States, Water sees a future in which each family has a gasoline-powered car for long trips and an alcohol-driven car for shorter trips. The alcohol-driven car would be used for trips close to home because fuel for it might not be universally available.

The Kentucky Department of Agriculture is promoting manufacture of these alcohol-powered vehicles in the U.S. to ensure a market for alcohol made here. Waters said the first commercial ethanol plants should be opening this fall in Kentucky. By spring next year there should be about four operating, he said.

Production of alcohol for fuel could create jobs and diversify the state's economy, help the farmer, boost the coal industry (since all plants planned in Kentucky will be coal-fired), open a new auto industry market and ease the national energy crisis, said Waters. "It's a natural," he concluded.

Times Want Ads Get Results!

### Four Years Old



Cynthia Denise Sumpter, daughter of Mr. and Mrs. Dickie Sumpter, of Premium, Ky., celebrated her fourth birthday on April 8 at her home. She is granddaughter of Mr. and Mrs. Denver Osborne, of Price, and Mr. and Mrs. Boyd Sumpter, of Premium. Her great-grandparents, Mr. and Mrs. Eugene Becker, of Princeton, W.Va., visited for the occasion. Cynthia's mother is the former Debbie Osborne, of Wheelwright.

**MINIX OPTICAL**  
MARCUS S. MINIX, OPTICIAN  
**EYEGLASSES & REPAIRS**  
SOFT AND HARD  
CONTACT LENSES  
**789-3895**  
522 College Street  
(Next To Post Office)  
Paintsville, Ky.

## MEMORIAL DAY POOL SALE



GRANVILLE OVAL

EMERALD BAY

33'x18'

24' Round

Regular \$1,725.00

Sale **\$1,525**

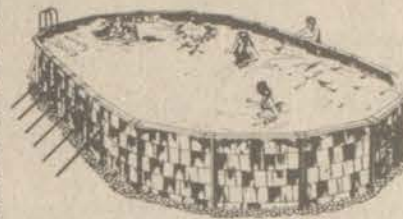

FAIRMONT OVAL

25'x15'

Regular \$995.00

Sale **\$795**

All our above ground pools  
in stock 10% off.



**FENCE & POOL**

CONTRACTORS

Rt. 23 South Paintsville

789-1322

## WE'RE HERE TO HELP

# How Do You Get A Home Improvement Loan?

### What We Look For

As with all loan requests, we think we are thorough in our evaluation of home improvement loan applications. Yet our people are trained to look hard for reasons why they should lend you the money, rather than concerns over why they should not. This attitude, coupled with escalating real estate values, make

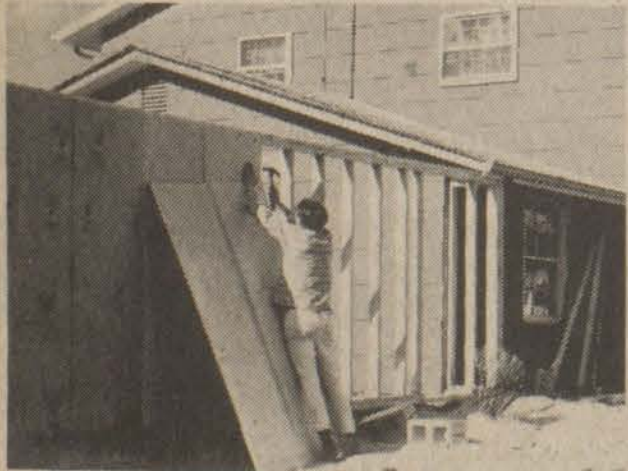

a home improvement loan a very attractive investment to us. In short, we very much would like the opportunity to talk with you if you are planning a room addition, new garage, patio or fence, or some other home improvement.

Foremost in our evaluation process is an analysis of your ability to repay the loan. This is affected by your income, your savings, your assets, your credit rating, and the amount of your outstanding debt, including fixed obligations such as rental or lease payments.

### How Much To Borrow

The amount of money you borrow for a home improvement depends on such things as: your age, your income, the value of your home, your personal assets,



your total debt, and many other factors. While there are general "rules of thumb"



about how these factors relate, there is no easy formula to tell you how much to borrow.

### Stop In Or Call

Whether you have the work done professionally or plan to do it yourself, we

are ready to help you finance your next home improvement. This is our job and one we know quite well. So if you've got a home improvement idea and need to discuss the financing, stop in or call. And remember, we are in the business of making loans.



The **BANK** A FULL SERVICE BANK  
**JOSEPHINE**

PRESTONSBURG, KENTUCKY  
ALLEN • GARRETT • HAROLD

Member  
F.D.I.C.

EQUAL HOUSING  
LENDER



# Oil Forecast For The Summer

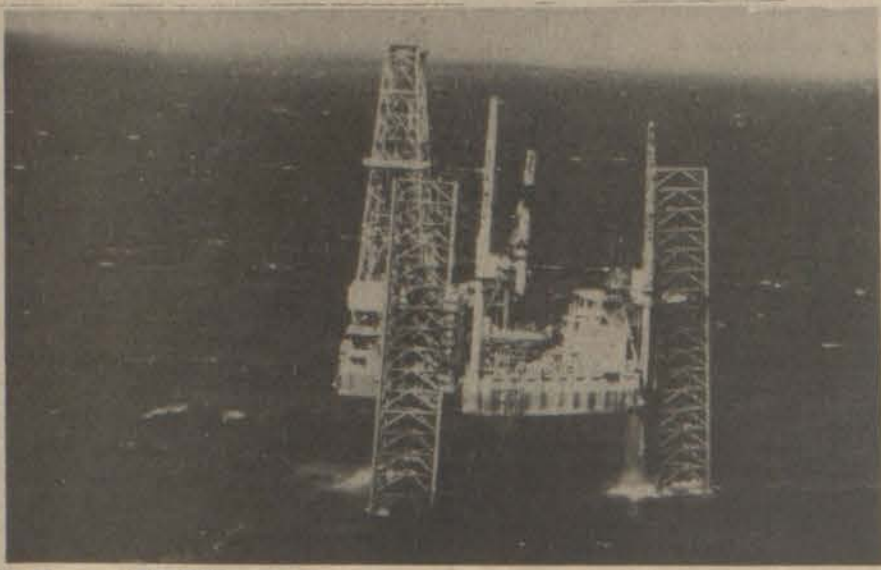

By Georgette Wagner

The gasoline station, once the dispenser of free glasses and silverware, last summer became the stage for fist fights and even gun battles as frustrated motorists waited hours to buy gasoline.

Once again, Memorial Day and the beginning of summer are approaching. Will this year bring a repeat of last year's long lines, hot tempers, and odd-even day rationing?

"We're in a very delicate world wide supply situation," says a spokesman for Mobil Oil Corp. "It's difficult to predict what is going to happen this summer."

"I think we'll squeak through 1980," says Texaco. "But it could be very tight."

While the oil industry may be uncertain about the fate of gasoline supplies, analysts have no doubt about gasoline prices. They will go up; the question is only by how much. Some economists predict gas prices will reach \$1.50 a gallon by summer, some say even higher.

"I don't think a prediction of gasoline costing \$1.50 this summer is unreasonable," says an American Automobile Association spokesman.

Forecasting gasoline supply and prices involves a complex mesh of economic and political factors, however.

"The biggest factor is the availability of crude oil," says the American Petroleum Institute. "If there are any supply interruptions, we won't have gasoline."

Gasoline is refined from crude oil. Although the United States is the largest crude oil producer in the world, American oil companies do not drill enough to meet the country's needs for heating oil and gasoline. More than half of the crude oil used in the United States is imported. Much of that oil comes from the politically unstable Persian Gulf region.

Already, President Carter has prohibited oil companies from buying oil from Iran, a response to the Iranian militants' takeover of the American embassy in Teheran.

**BLOCK LAYING  
CONCRETE WORK  
FOUNDATIONS  
FOOTERS  
ALL TYPES OF  
MASONRY WORK**

**FRANK BLACKBURN  
& SON**  
Martin, Ky.  
**285-3403**

## Summer Outlook

Although Iran is the third largest oil producer in the world, the U.S. oil industry has managed to take up the slack by purchasing oil from other countries. But should the volatile Persian Gulf erupt again and interrupt oil production, a shortage could result in the United States.

"As long as we are dependent on the Mideast for oil," says the American Petroleum Institute, "we are on the knife's edge."

"We can be held hostage," says Mobil.

Another factor in gasoline supply, according to Exxon, is the normal operation of U.S. refineries. Currently, the Oil, Chemical and Atomic Workers Union is striking refineries for higher wages. More than 55,000 workers walked off the job January 8 at 127 refineries.

The plants are automated and supervisory personnel are manning them. However, OCAW claims production dropped 5.3 percent in January and a prolonged strike could affect U.S. gasoline supplies.

The picture is not completely bleak. Consumption of heating oil was down because of a mild winter. Demand in the Northeast, the largest user of heating oil, dropped 8.7 percent this winter. Since crude oil is used to make heating oil as well as gasoline, the lower demand for heating oil has meant that refineries can produce more gasoline, according to the Department of Energy.

## Supply and Demand

Consumption of gasoline has also decreased. Primarily scared off by high prices, motorists are buying 7 to 10 percent less gas. Imports of crude oil in January actually dropped from 7.5 million barrels a day to 6.3 million barrels.

The mild winter and reduced demand has paid off in a slight surplus of oil stocks. According to the American Petroleum Institute, the United States had 20 million more barrels stockpiled in January than during the previous year. The surplus would act as a cushion in case of a shortage.

"Stocks are slightly above normal for the season and it is an encouraging indicator for summer gasoline," Exxon says.

State laws also have had an effect. States like New Jersey prohibit motorists from topping off their tanks. Thus, during the winter, when many gasoline stations were receiving only 80 to 90 percent of their regular allocation, few spot gas shortages occurred.

"If everyone had panicked and come in and topped off their tanks, like they did last summer, we would have run dry," says one gasoline station owner.

Even if a gas shortage does occur, some legislators believe its impact will be less because the state and federal governments are more exper-

enced in handling the crisis. California has already reimposed odd-even day rationing and if spot shortages crop up, other states are likely to do likewise.

## Rationing

President Carter has a plan before Congress to impose gas rationing if supplies run 20 percent behind demand. Under the proposal, owners of registered automobiles would be issued coupons. The value of the coupon would depend on the amount of gasoline available.

*Some analysts believe oil prices have already peaked.*

Most motorists would receive the same amount, except for priority users such as police and fire vehicles. The plan would allow car owners to buy or sell their coupons.

Even if there is gasoline, according to the American Petroleum Institute, "we haven't seen any indication that the price will decline."

Neither the API nor the major oil companies would predict the cost of gasoline this summer.

"We don't speculate on prices," said Exxon.

But according to Mobil, "The cost of gasoline depends on the price of crude oil."

The Organization of Petroleum Exporting Countries—OPEC—controls prices for 84 percent of the world's oil trade. In 1979, the 13-nation cartel increased prices more than 100 percent. Last year, the United States paid \$59 billion for crude oil and this year could pay as much as \$81 billion.

OPEC has learned that the demand for oil is so great, they can cut production to jack up prices. This is what occurred during the gas shortage last summer, according to analysts.

"There is a shift in thinking," the Mobil spokesman said. "OPEC used to produce what the United States needed. Now they are thinking that a barrel of crude oil in the ground might be more valuable."

But OPEC is not completely unified. The highest prices are proposed and posted by the militant members like Algeria, Libya, and Nigeria. Saudi Arabia, OPEC's largest producer, is more moderate and its oil minister, Sheik Ahmed Zaki Yamani, has sought to keep prices from skyrocketing.

## How High Will Prices Go?

Some analysts believe oil prices have already peaked. Importers are balking at paying such costs, which have slowed economic growth, and are beginning to cut back on consumption.

However, half of the oil used in the United States does not come from abroad. Some people believe the domestic oil industry contrived a shortage last summer to increase prices and profits.

"Our union," an OCAW spokesman says, "believes the oil companies contrived the shortage so they could get the price increases. You were so glad to get gasoline, you were willing to pay anything."

Despite record high profits, the oil industry has vigorously denied such accusations. Mobil says that it earns only 3.3 cents on each gallon of gasoline.

No one doubts, however, that U.S. oil companies will earn handsome profits this year since President Carter has lifted controls on newly discovered U.S. oil. Decontrol is expected to add 5 to 6 cents a gallon to the cost of gasoline this year alone—and the increase will continue.

Over the next 10 years, the oil companies are expected to gain \$1,000 billion because of decontrol. That figure is computed on oil bringing in a price of \$30 for a 42-gallon barrel and rising 2 percent annually above inflation. However, some oil from Texas and Oklahoma, attractive because it is "safe," is already fetching \$40 a barrel.

The consumer will get back some of the increase indirectly through the \$227.3 billion windfall profit tax. Congress may pass legislation that would use the money to cut income taxes.

Any gas tax could also increase the price of gasoline. Carter, in an effort to reduce consumption and lower oil imports, was considering levying a stiff gas tax, adding as much as 50 cents a gallon. However, the plan seems to have been scuttled in this election year.

Europeans are surprised by the American uproar over spiraling gas prices. Gas in Spain costs \$3.21, \$3.27 in Italy and \$3.20 in France. However, a gallon of gasoline in Kuwait is only 21 cents, and 26 in Saudi Arabia.

WE RESERVE THE RIGHT TO LIMIT QUANTITIES

## HEALTH & BEAUTY

# Specials

PRICES IN EFFECT THROUGH SUN., MAY 25 WHILE QUANTITIES LAST.

<p><b>MISS CLAIROL</b> <b>COLOR HOLD SHAMPOO</b> ● 11 SHADES</p> <p><b>\$1.99</b></p> <p>HECK'S REG. \$2.59</p> <p>COSMETIC DEPT.</p>	<p><b>CLAIROL CLAIRESSÉ</b> <b>SHAMPOO</b> <b>HAIR COLOR LOTION</b> ● 10 SHADES</p> <p><b>\$2.17</b></p> <p>HECK'S REG. \$2.99</p> <p>COSMETIC DEPT.</p>	
<p><b>CLAIROL NICE 'N EASY</b> <b>HAIR COLORING</b> ● 22 SHADES</p> <p><b>\$1.77</b></p> <p>HECK'S REG. \$2.47</p> <p>COSMETIC DEPT.</p>	<p><b>CLAIROL LOVING CARE</b> <b>LOTION</b> ● 15 SHADES</p> <p><b>\$1.33</b></p> <p>HECK'S REG. \$1.97 EACH</p> <p>COSMETIC DEPT.</p>	<p><b>CLAIROL FINAL NET</b> <b>HAIR SPRAY</b> ● REGULAR ● ULTRA HOLD UNSCENTED ● UNSCENTED ● SOFT HOLD ● ULTRA HOLD</p> <p><b>\$1.37</b></p> <p>HECK'S REG. \$1.99</p> <p>COSMETIC DEPT.</p>
<p><b>16 OZ. CLAIROL</b> <b>CONDITION II</b> ● BALANCED FORMULA ● EXTRA BODY ● EXTRA PROTECTION</p> <p><b>\$1.22</b></p> <p>HECK'S REG. \$2.07</p> <p>COSMETIC DEPT.</p>	<p><b>16 OZ. CLAIROL</b> <b>CONDITION SHAMPOO</b> ● NORMAL ● DRY ● OILY ● COLOR TREATED</p> <p><b>\$1.11</b></p> <p>HECK'S REG. \$1.77</p> <p>COSMETIC DEPT.</p>	
<p><b>DURATION</b> with 12 hour relief <b>DURATION NASAL SPRAY</b></p> <p>HECK'S REG. \$1.17</p> <p>\$1.79</p> <p>COSMETIC DEPT.</p>	<p><b>2 OZ. TUBE CLAIROL</b> <b>CONDITION</b></p> <p>HECK'S REG. \$1.12</p> <p>\$1.77</p> <p>COSMETIC DEPT.</p>	
<p><b>4 OZ. AQUA VELVA</b> <b>AFTER SHAVE</b></p> <p><b>99¢</b></p> <p>HECK'S REG. \$1.39</p> <p>COSMETIC DEPT.</p>	<p><b>7 OZ. BRUT</b> <b>LOTION</b></p> <p><b>\$1.77</b></p> <p>HECK'S REG. \$2.49</p> <p>COSMETIC DEPT.</p>	
<p><b>24 OZ. SIGNAL</b> <b>MOUTHWASH</b></p> <p>HECK'S REG. \$2.39</p> <p><b>\$1.29</b></p> <p>COSMETIC DEPT.</p>	<p><b>2 OZ. SOLID SECRET</b> <b>DEODORANT</b> REGULAR OR UNSCENTED</p> <p>HECK'S REG. \$1.88</p> <p><b>\$1.22</b></p> <p>COSMETIC DEPT.</p>	
<p><b>PEPSODENT</b> <b>TOOTHBRUSHES</b></p> <p><b>3 FOR \$1.00</b></p> <p>HECK'S REG. 64¢ EACH</p> <p>COSMETIC DEPT.</p>	<p><b>Colgate</b> with MFP <b>7 OZ. COLGATE</b> <b>TOOTH PASTE</b></p> <p>HECK'S REG. \$1.58</p> <p><b>89¢</b></p> <p>COSMETIC DEPT.</p>	

PLENTY OF FREE PARKING | "Heck's Makes The Difference" | ITEMS AVAILABLE AT STORES SHOWN BELOW

**719 University Drive Prestonsburg, Ky.**

## TRI-COUNTY TV & ELECTRONICS

No. Lake Dr. & Branham St., Prestonsburg

Located in the same building as Flanery & Dingus TV, but independently owned & operated by Ed Holman, Curt Tackett, and Jim Curnutte.

Service on all color and black & white TV's, phonographs, radio, & tape players. In-home service, pickup and delivery available. All work guaranteed!

Technicians: Ed Holman, Denver Coleman, Bill Jones. All are former employees of Flanery & Dingus TV & Electronics.

**PICK-UP & DELIVERY AVAILABLE FOR ALL WHEELWRIGHT AND LEFT BEAVER AREA.**

**PHONE: 886-6474**



OPEN DAILY  
10 TO 9  
SUNDAY  
1 TO 7

# HECK'S

OPEN DAILY  
10 TO 9  
SUNDAY  
1 TO 7

WE RESERVE THE RIGHT TO LIMIT QUANTITIES

PRICES IN EFFECT WED., MAY 21 THROUGH SUN., MAY 25, WHILE QUANTITIES LAST



**SPECIAL \$1.50 REBATE OFFER FROM DUPONT\***

\* SEE YOUR LOCAL HECK'S STORE FOR FURTHER DETAILS  
OFFER EXPIRES MAY 26, 1980

**ZEBCO OMEGA SPINNING REEL** 940-XL

- Self-positioning bail with internal trip.
- Stern-mounted drag.
- Stainless steel ball bearings and ball springs.
- Silent anti-reverse.
- Aluminum oxide line roller.
- Left-right interchangeable folding handle.
- Hi-speed 5:1 gear ratio.
- Capacity: 215 yds. of 10-lb. monofilament.

**\$18<sup>88</sup>**  
HECK'S REG. \$24.99

**SPORTS DEPT.**

**WILSON HOT SHOT BASKETBALL SHOES**

Super 5-rings on "HOT SHOT" tennis shoes from Wilson. Choose from either high top or oxford styling. Excellent arch and ankle support.

**\$5<sup>88</sup>** PAIR  
HECK'S REG. \$12.88 PAIR

**SPORTS DEPT.**

<p><b>LUCITE Wall Paint</b></p> <p>GALLON DUPONT LUCITE WALL PAINT</p> <p>Thick, creamy LUCITE is easy to use. There's no stirring or thinning. It doesn't drip like ordinary paints. Everything cleans up with just soap and water.</p> <p>REG. PRICE \$10.99 SALE PRICE \$8.22 LESS DUPONT STORECHECK \$1.50 <b>YOUR NET COST AFTER STORECHECK \$6<sup>72</sup></b></p>	<p><b>LUCITE House Paint</b></p> <p>GALLON DUPONT LUCITE HOUSE PAINT</p> <p>Nationwide test on hundreds of homes across the country prove DuPont LUCITE house paint resists cracking longer than 5 other largest-selling national brands.</p> <p>REG. PRICE \$13.44 SALE PRICE \$9.99 LESS DUPONT STORECHECK \$1.50 <b>YOUR NET COST AFTER STORECHECK \$8<sup>49</sup></b></p>	<p><b>LUCITE Interior Enamel</b></p> <p>GALLON DUPONT LUCITE INTERIOR ENAMEL</p> <p>Washable, colorfast surface. Lasting beauty for trim, walls, ceilings. Perfect for kitchen and bath.</p> <p>REG. PRICE \$14.22 SALE PRICE \$10.99 LESS DUPONT STORECHECK \$1.50 <b>YOUR NET COST AFTER STORECHECK \$9<sup>49</sup></b></p>	<p><b>LUCITE Floor Paint</b></p> <p>GALLON DUPONT LUCITE FLOOR PAINT</p> <p>Durable, scuff-resistant finish, perfect for concrete or wood, use on porches, decks, in basement, or garage, long-lasting low gloss finish, dries in just 1 hour, tools clean up with soap and water.</p> <p>REG. PRICE \$12.66 SALE PRICE \$9.88 LESS DUPONT STORECHECK \$1.50 <b>YOUR NET COST AFTER STORECHECK \$8<sup>38</sup></b></p>
---	--	--	---

**PRINT AIR MATTRESS** 8013

Brightly printed heavyweight. Oversized mattress with pillow.

**\$2<sup>99</sup>**  
HECK'S REG. \$4.49  
**SPORTS DEPT.**

**WILSON CATFISH HUNTER ALL STAR BASEBALL** A1272

Little League has the professional grade cushioned cork center wound with wool yarn. The cover is aluminum HORSEHIDE leather, stitched with tough waxed cotton thread.

**HECK'S REG. \$1<sup>29</sup>**  
\$2.12  
**SPORTS DEPT.**

**9 INCH PAN AND ROLLER SET**

Sturdy metal pan and roller set. Soft roller picks up more paint for a smooth, even finish.

**\$1<sup>59</sup>**  
Reg \$2.88

**9 INCH DUPONT ROLLER COVER**

HECK'S REG. \$1<sup>44</sup>  
\$1.99 EA. EACH  
**HARDWARE DEPT.**

**DUPONT 4 INCH PAINT BRUSH**

**\$5<sup>66</sup>**  
HECK'S REG. \$7.33  
**HARDWARE DEPT.**

**PLAYTEX "BLOCKBUSTER" BRA SALE**

**20% OFF MFG. LIST PRICE**

**CLOTHING DEPT.**

**5 PIECE TUCKER PLASTIC TWIN SIZE SINK SET**

HECK'S REG. \$3.88  
**\$2<sup>66</sup>**

5 PIECE LARGE SINK SET \$3.66  
**HOUSEWARE DEPT.**

**LADIES' PICCO 7 JEWEL BETSY CLARK WRIST WATCHES**

**\$12<sup>99</sup>**  
Reg \$18.99

Beautifully styled ladies Betsy Clark watches with precision 7 jewel level movements. Has that special charm and quality. Assorted styles.

**JEWELRY DEPT.**

**TIMEX MINI-ALARM**

Small enough to go almost anywhere, the mini alarm is perfect for home, office or travel and is ideally suited for anyone who lives an active life style.

**\$14<sup>99</sup>**  
HECK'S REG. \$19.76  
**JEWELRY DEPT.**

**B.V.I. BATTERY CHARGER** 0158

Recharges all popular household batteries—C, D, AA & 9-volt. Up to 4 batteries at once. Push-button tester. For carbon-zinc & nickel cadmium types.

**HECK'S REG. \$6<sup>99</sup>**  
\$8.49  
**JEWELRY DEPT.**

**ONE ALL STAINLESS STEEL CARAFE**

FOR MOST DRIP-O-LATORS

**HECK'S REG. \$7<sup>77</sup>**  
\$9.99  
**JEWELRY DEPT.**

**Rubbermaid WASTE BASKET**

HECK'S REG. \$6.95  
**\$4<sup>99</sup>**  
**HOUSEWARE DEPT.**

PLENTY OF FREE PARKING

"Heck's Makes The Difference"

ITEMS AVAILABLE AT STORES SHOWN BELOW

719 University Drive Prestonsburg, Ky.





QUALITY STAMPS • QUALITY STAMPS • QUALITY STAMPS • QUALITY STAMPS • QUALITY STAMPS • QUALITY STAMPS • QUALITY STAMPS

SHOP WITH EASE AT DAN-DEE'S!

WE ACCEPT USDA FOOD STAMPS



Grocery Prices Effective Wed., May 21 Thru Sun., May 25.

GROUND BEEF \$1.19 Lb.



ARMOUR CANNED HAM 3-Lb. Can \$4.49

MEMORIAL DAY FOOD SPECIALS

We Reserve The Right To Limit Quantities.

NOT RESPONSIBLE FOR PRINTER'S ERRORS

GROCERIES

KRAFT ONION SMOKED OR PLAIN BAR-B-Q SAUCE 18-Oz. Btl. 59¢

SHOWBOAT 300 Size PORK & BEANS 4/99¢

SCOTT PAPER TOWELS Jumbo 69¢

DELTA NAPKINS 120-CT. 49¢

HYDE PARK CHARCOAL 10-Lb. Bag \$1.39

DIET SHASTA COLA, ROOT BEER, ORANGE 12-OZ. CANS 6/99¢

LIBBY'S CUT GREEN BEANS 16-Oz. Cans 3/99¢



BANQUET 11-OZ. CHICKEN, SALISBURY STEAK, TURKEY, MEATLOAF TV DINNERS 69¢



PRODUCE

LARGE, RED, RIPE TOMATOES Lb. 43¢

U.S. NO. 1 IDAHO POTATOES 10-Lb. Bag \$1.49

RED OR GOLDEN DELICIOUS FANCY APPLES 5/\$1

TEXAS CANTALOUPE EACH 79¢



CHEFWAY SHORTENING 3-Lb. Can \$1.69

LIBBY'S WHOLE KERNEL OR CREAM STYLE GOLDEN CORN 17-Oz. Cans 3/99¢

COUPONS

COUPONS MUST BE PRESENTED.

50 FREE QUALITY STAMPS With Purchase Of ANY 3 CANS OF HYDE PARK FRUITS OR VEGETABLES Valid at Dan-Dee Market Thru Tues., May 27.

50 FREE QUALITY STAMPS With Purchase Of ANY 3 CANS OF PET FOOD. Valid at Dan-Dee Market Thru Tues., May 27.

50 FREE QUALITY STAMPS With Purchase Of ANY 3 CANS OF CAMPBELL'S SOUP Valid at Dan-Dee Market Thru Tues., May 27.

50 FREE QUALITY STAMPS With Purchase Of ANY LARGE PACKAGE OF COOKIES. Valid at Dan-Dee Market Thru Tues., May 27.

MEAT

MEAT SPECIALS GOOD MAY 21 THRU MAY 27

ROUND STEAK \$1.79 Lb.

FISCHER'S PLATTER BACON 69¢ Lb.

BONELESS T-BONE STEAK \$3.49 Lb.

PARTRIDGE 12-OZ. PKG. WIENERS 69¢

RUMP ROAST \$1.99 Lb.

SHASTA SODA POP Root Beer, Orange, Grape & Cherry Cola

12-Oz. Cans 6/99¢

TRAILBLAZER DOG FOOD \$3.49 25-Lb. Bag

FRENCH'S 8-OZ. JAR MUSTARD 49¢

HYDE PARK BUTTERMILK OR HOME STYLE BISCUITS 10-Ct. Cans 6/99¢

DAN-DEE SUPERMARKET

HOURS: 8 A.M.-11 P.M. Seven Days A Week

PHONE 478-9696 STANVILLE

AMPLE PARKING

QUALITY STAMPS • QUALITY STAMPS • QUALITY STAMPS • QUALITY STAMPS • QUALITY STAMPS • QUALITY STAMPS • QUALITY STAMPS



John Donahoe, Judy Doyle Wed



Judy Doyle, of Paducah, and John Donahoe, of Lexington, were married April 26 at the Kentucky Lake home of her parents, Mr. and Mrs. Marvin Doyle, of Paducah.  
The bridegroom is the son of Mr. and Mrs. James Donahoe, of Prestonsburg. The couple will reside in Lexington.

MAYTOWN COMMUNITY NEWS

Friends here were saddened to learn of the death of the Rev. O.P. Smith, of Rush, Ky., who was the pastor of the Maytown United Methodist Church, 1926-1934. Sympathy is extended to Mrs. Smith and family.  
Mrs. George A. Patton underwent neuro-surgery of the hand at U.K. Medical Center, Lexington, last week.  
Ted Gibson was a patient at McDowell Appalachian Regional Hospital for several days last week, receiving treatment for a chronic condition. He is recuperating at home.  
Mr. and Mrs. Bill Allen visited relatives in Sidney, Ohio last week-end. Mrs. Sarah Allen and Mrs. Agnes Van Hoose, who had been visiting Mr. and Mrs. Stewart

Hawkins and other relatives there, returned home with them, Sunday.  
Earnest Hayes, Mr. and Mrs. Howard Ramey, Mr. and Mrs. John R. Baldrige and Mrs. Dee Burchett, along with a Senior Citizens group, attended a ball game in Cincinnati last Wednesday.  
Mr. and Mrs. Buck Waide and Kelli, and Mr. and Mrs. Delbert Goins, of Richmond, Ind., have been guests of Mr. and Mrs. Delbert Goins and children here.  
Mrs. Shirley Stewart, of Morehead, visited Mr. and Mrs. Claude Webb, Sunday evening.  
The following attended Jerry Patton's graduation from the University of Kentucky Law School Saturday, May 10: Mr. and Mrs. George A. Patton, Mr. and Mrs. Paul Patton, Mr. and Mrs. Hubert Halbert, Elizabeth Ann, Stephen, Wesley and Stuart.  
Mr. and Mrs. Roger Woodrum and children have moved into one of the James Allen houses.  
Mr. and Mrs. Burke Hayes announce the birth of James Burkley at the Pikeville Methodist Hospital. Grandparents are Mr. and Mrs. Russell Hayes and Mr. and Mrs. John Murphy.  
Friends were hostesses at a stork shower for Mrs. Mitchell Prater, Jr., Saturday at the Maytown United Methodist Church.  
Our Lady of the Way Hospital.  
Mr. and Mrs. Morton Adkins have returned home after spending the winter in Hephzibah, Ga.

The originator of the famous McGuffey readers, William Holmes McGuffey, taught school near Paris (Bourbon County) in 1823.

**HAPPY 86th BIRTHDAY, GRANDMOTHER BEULAH RATLIFF**  
From Your granddaughter Diana, and great-granddaughter Hope.

PELPHREY'S

BRING YOUR FEDERAL FOOD STAMPS TO PELPHREY'S GROCERY.

NEW STORE HOURS: 10 a.m.-7 p.m. Six days a week.

FRESH GROUND BEEF ..... lb. \$1.39  
CAKES, MIXES, ALL FLAVORS ..... box 79c  
FRESH HALF-RUNNER BEANS ..... lb. 79c  
TOMATOES ..... basket \$2.19

BANANAS ..... 3 lbs. \$1.00  
BUTTERMILK ..... 1/2 gal 79c  
CALIFORNIA STRAWBERRIES ..... quart \$1.19  
PEPSI or COKE ..... 8 pk. 16 oz. btls. \$1.89

PELPHREY'S HAS THE LARGEST SELECTION OF MEMORIAL DAY FLOWERS AT THE BEST PRICES.

Tips on Choosing a Summer Camp

Now is the time to begin choosing a summer camp, well ahead of the season, advises the American Camping Association, if you want to select a safe, qualified camp, best suited to your child.  
"The key to choosing the right camp is in matching your child's needs and interests to a camp's activities, facilities, clientele and staff," explained ACA Executive Vice-President Armand Ball. "If you plan to send your child to camp," Mr. Ball advised, "make sure that he or she is ready for the camping experience." Mr. Ball suggested that parents ask themselves whether the child really wants to go away. "Too many parents forget that the child should be emotionally ready for camp if he or she is to profit from this experience," he added.

The ACA encourages parents to involve their children both in the decision to attend camp and in the selection process. "Discussing and planning for camp help prepare children to leave home and enter a new social environment," Mr. Ball remarked. "If children talk about what they expect and fear at camp, and ask their own questions, they will have an easier time adjusting to camp," he said.

Among other things, the ACA makes the following recommendations to parents:  
—Call or write camp directors to learn about a specific camp's programs.  
—Make sure to ask about medical care, staff experience, safety procedures, and special activities.

—Make it a point to discuss the director's credentials and ask if the camp has a special philosophy or approach.

"Camp directors are more than willing to provide you with names and addresses of the parents of previous campers," Mr. Ball noted, "and you should feel free to contact them to see if their child enjoyed the camp."

To assist families in choosing the right camp, the American Camping Association publishes yearly its Parents' Guide to Accredited Camps. "Choosing a camp officially accredited by the ACA is an important first step toward assuring a pleasant camping experience," Mr. Ball stated. "These camps pass regular, careful inspection by trained ACA standards teams in such areas as safety, health, and living conditions, director and staff qualifications, and program planning," he added.

The Parents' Guide, available in four regional editions (Northeast, South, Midwest, and West), contains a state-by-state descriptive listing of hundreds of camps. As a special feature, the guide includes an index of hundreds of camps. As a special feature, the guide includes an index of offering at camps, ranging from academics and aquatics to trip camping and work projects. Additionally, many camps now offer facilities for special populations, such as the emotionally or physically handicapped, diabetics, and the overweight.

Each regional guide may be purchased through the ACA's Bradford Woods headquarters. To order, write ACA Parents' Guide, Box 100, American Camping Association, Bradford Woods, Martinsville, In., 46151.

RN's

INTERESTED IN A 12-WEEK RE-FRESHER COURSE STARTING IN JUNE

FOR INFORMATION, WRITE TO:

PERSONNEL DIRECTOR  
GOOD SAMARITAN HOSPITAL  
310 SOUTH LIMESTONE  
LEXINGTON, KY. 40508

PAINTSVILLE HOSPITAL

Paintsville, Kentucky

announces the inauguration of

24 Hour Emergency Room

coverage by qualified Physicians

who are physically present at the Paintsville Hospital

Emergency Room seven days a week, beginning

MAY 1, 1980

Serving The People Of The Big Sandy Valley For 60 Years

FOR SALE RATLIFF & LENOX REAL ESTATE

BLUE SKY MOTEL—20 units, good dwelling house, restaurant facilities, dining room. Ample parking, good location. Great opportunity for energetic family. Prestonsburg, Kentucky.

3 acres with lovely home on Lancer-Water Gap Road. 4 Bedroom-2 bath home, barn, utility building, lovely yard with fruit and shade trees. Big, big garden, lots of privacy.

2 Bedroom, 1 bath, 60 x 12 Winston mobile on a lot at Allen. On blacktop street. Central heat, natural gas. Price, \$15,000.

Between Mt. Parkway and Martin on Spurlock, we have the ideal home for a family that wants privacy, an extra building lot, separate workshop and their own private lane. Home has large living room with stone fireplace, dining area, 3 large bedrooms, eat in kitchen, rustic panelling, CH and Air. Deep drilled well, cable TV. Nice lawn.

We have good building lots in different areas of Floyd County and now is the very best time to build and finance with LOW INTEREST FLOYD COUNTY BOND MONEY. Call for locations and details.

Three bedroom home in New Allen, handy location, easy to care for lawn. Gas heat, city services.

Two-story home at Persimmon Point just outside P'burg city limits. Entry foyer, living room with brick wall fireplace, dining room, kitchen with eat-in area, sliders to patio, snack bar, "loads" of cabinets, double self-cleaning oven, compactor, dishwasher, washer and dryer to stay. Four upstairs bedrooms, 2 1/2 baths, oversize two-car garage. Wood, thermopane, roll-out windows, chain link fenced yard. Custom built for present owners. Excellent area. REDUCED!

Elegant two-story with very impressive exterior on oversize lot 169' x 143'. Entry foyer is papered and tiled, living room, separate dining room, equipped kitchen, intercom with record player, family room with beamed ceiling and wood burning fireplace, patio, double garage with electric opener. Gas heat, central air. In Prestonsburg. Price has been reduced.

Seclusion close to town! Gravel drive to this partially remodeled 1 1/2 story home in the woods. Two fireplaces, new roof, 2 baths, floor space adaptable to new owners needs. Stove and refrigerator to stay. Within one mile of Prestonsburg.

Cozy two-bedroom home with family room, large living room, kitchen-dinette, 2-car carport, separate concrete block utility bldg. 15' x 30'. Extra insulation, storm doors and windows, new shingle roof. Curtains and drapes, kitchens appliances, washer-dryer, extra cabinets to stay. Located at Lancer. On lot 150' to Big Sandy.

Prestonsburg in-town location—3 bedrooms, living room, kitchen-dinette, new panelling, hardwood floors, fully carpeted except one room, new kitchen cabinets, gas forced-air furnace. Reduced to \$23,500

Bingham St., Lancer. On lot 50' x 125'. Room in rear for garden. 3 bdrms., 2 baths, 1 r.m., eat-in kit, with nice cabinets, d.w., dbl. stainless steel sink, range, two concrete drives, utility bldg. in rear. Nice lawn, Anderson windows. Total elec. \$39,900.00. Stays with house—curtains and drapes except m. bdrm.

Brick ranch home in super nice location. Three bedrooms, 1 1/2 baths, large utility room, one car carport, sliders to deck in back. Fully carpeted, central heat and air. Nice level lot—just off 4 lane 23 in Rolling Acres at Ivel.

ACREAGE AND HOUSES

On Old No. 80, 1/2 mi. above Allen, on bank of Beaver, across from Stumbo Park. You can boat and fish to your heart's content.  
2 Houses, with room for more. Some 5 acres+— with garden & fruit trees. One house livable, one house needs repair.

130+ acre tract of timbered land, head of a hollow-complete privacy. Very good road part way (Gas Co. easily improved) balance one third to one half mile strictly private. With little dozing, several bldg. sites available. Ideal private lake situation. Good squirrel and grouse hunting.

PRICE REDUCED!

Three bedrooms, kit.-dining rm., living room, utility rm., bath, carport. Natural gas, c. heat, thermopane and storm windows. Carpeted. Plenty closets-sliding doors. Attic with stairway, full unfinished basement. Located at Langley on high dry lot 88' x 88'. Owners moved south for health reasons. Furniture negotiable. \$52,500, furnished. \$50,500, house alone. Quick occupancy.

Beautiful home with acreage, or home and lot without acreage. You must see and go thru this home to realize what is being offered. 5 b. rms., 1 r.m., f. rm., large rec. rm., kit., d. rm., 4 full baths, 2 double garages, work shop, cellar area for canning and other storage, 2 water heaters, 2 fireplaces with circulating fans. Wired with 400 amps. Fully carpeted, fully insulated. Plenty parking. Ideal for home or home and office. Just above Allen toward Martin. High and dry. Appt. only.

Two new brick homes ready for occupancy on fast growing Abbott Creek, 2 mi. out. City water, central disposal system. One two-car garage, one single with utility rm. attached. Each with 2 ceramic baths, completely equipped kitchen.

Village Estates in Exclusive May Branch  
Two spacious, new, two story homes built with quality materials and fine workmanship. Lovely quiet area of prestige homes.

No. 1: Brick, large foyer, living room, dining room, den, kitchen (equipped), family room with wood-burning fireplace, slider doors to patio, 4 bedrooms, 2 1/2 baths. Anderson windows, Nutone sound system, heat pump. All city conveniences.

No. 2: Brick and aluminum, large foyer, living room, dining room, kitchen, family room with wood-burning fireplace, 4 bedrooms, 3 baths. Two car garage with storage. Anderson windows, Nutone sound system, heat pump. All city conveniences. Both ready for you to choose your carpet. Lawns seeded.

We will help you sell what you have to sell—and try to find what you want to buy. Appraisals and counseling. You may be selling too low and buying too high.

LISTINGS EVERY OTHER WEEK.  
OFFICE PHONE: 886-6138  
We Invite You To Call Us.

Office Hours: 9 a.m.-3:30 p.m. or By Appointment  
WAYNE RATLIFF, Broker, Office, 886-6138  
PHYLLIS RATLIFF LENOX, Broker and Office Manager  
Phone 886-8689 after 7 p.m.  
WAYNE W. RATLIFF, JR., Salesman, Phone: Home 874-2720 after 6 p.m.  
JUDY A. WIREMAN, Sales Representative, 886-8153  
JOYCE LYNN BLACKBURN, Sales Representative, Day 874-2189  
ALTA JEAN GIBSON, Sales Representative, Phone 285-9523, 285-3603  
VIRGIL O. TURNER, Sales Representative, Phone 432-3367 after 4 p.m.

NORGE

WASHER-DRYER CLOSE-OUT SALE

ON ALL 1979 MODELS



BIG TRADE-IN ALLOWANCE OFF OUR LOW SALE PRICES!

FRASURE'S FURNITURE & APPLIANCES  
No. Lake Dr., Prestonsburg • Phone 886-6900





# Kmart

THE SAVING PLACE

OPEN DAILY 9-9 • SUNDAY 1-6



**Kmart® ADVERTISED MERCHANDISE POLICY**  
Our firm intention is to have every advertised item in stock on our shelves. If an advertised item is not available for purchase due to any unforeseen reason, Kmart will issue a Rain Check on request for the merchandise to be purchased at the sale price whenever available or will sell you a comparable quality item at a comparable reduction in price. Our policy is to give our customers "satisfaction always."

WED. THRU SUNDAY

# PRICEBREAKERS



6x15 Web  
**LAWN CHAIR AND CHAISE**

Our Reg. 8.97 **6.88** Chair  
Our Reg. 18.88 **16.97** Chaise

Colorful chair or adjustable chaise lounge with light, sturdy tube frame and polypropylene web.

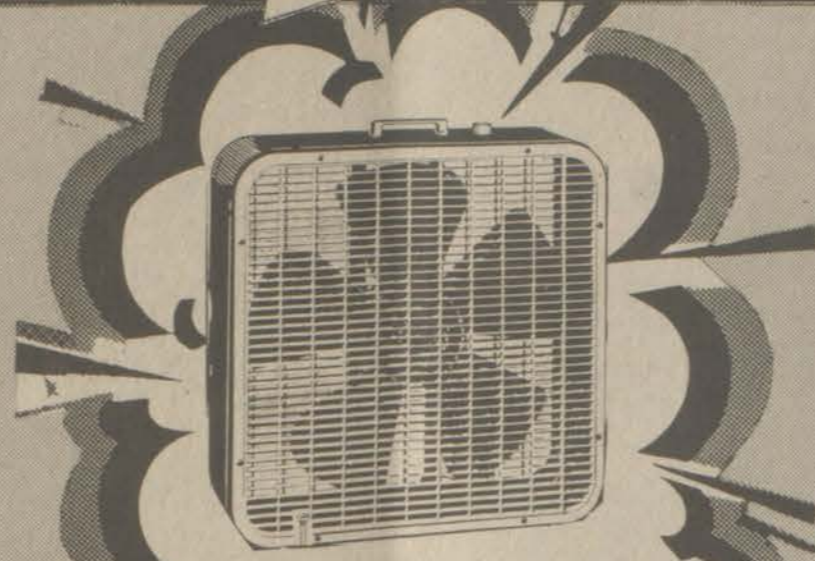

**17.87**  
4 Days Only  
Reg. 23.97

**20" Breeze-box Fan**  
3-Speed beauty with hi-impact plastic blades and safety guards. Set it in window to pull in fresh air, reverse it to exhaust stale air and smoke. Save at Kmart.

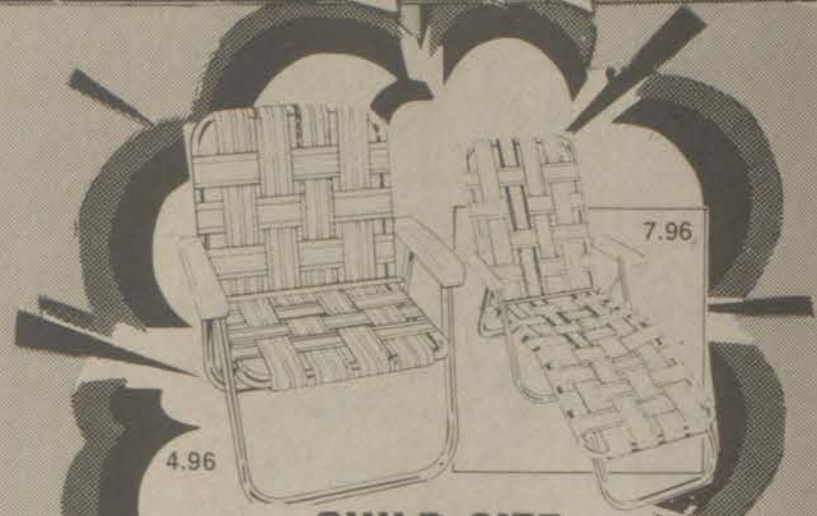

**CHILD-SIZE LAWN CHAIR**

4x3x3 polypropylene webbing, plastic arms. Our 8.96 Chaise... 7.96

**4.96** CHAIR  
Our Reg. 5.96

Pkg. of 24 Pcs.



**88¢** Pkg. — Our 1.94  
**50 Plastic Cold Cups**  
14-oz. size. Translucent. Our 68" Pkg. Utensils... 3/51

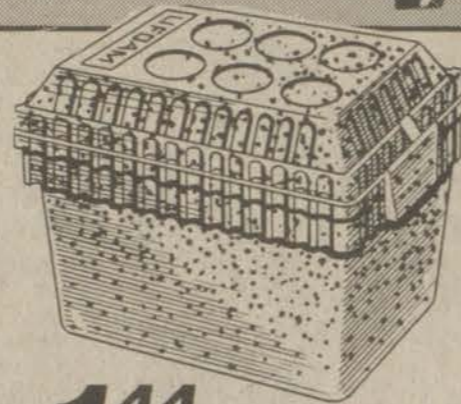

**1.44**  
4 Days Only  
**26-Qt. Plastic Foam Chest**  
The perfect picnic partner. Molded end grips for carrying.

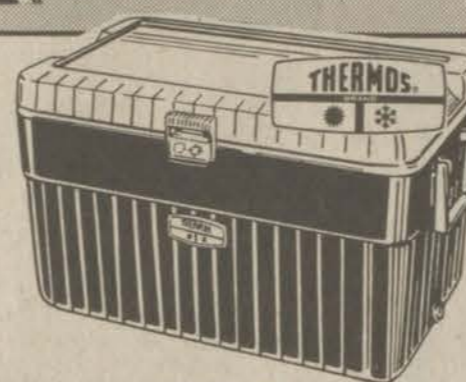

**17.77**  
4 Days Only  
**Deluxe 53-Qt. Cooler**  
Polystyrene chest with urethane foam insulation. Save at Kmart.



**1.97** Each — Our Reg. 2.97  
**Italian Unisex Sunglasses**  
• Protective gradient lenses  
• Fashionable plastic frames



**Sunsensor® Sunglasses**

**4.97** Each  
Our Reg. 6.97

- Glass lenses, plastic frames
- Made in Italy for men, women

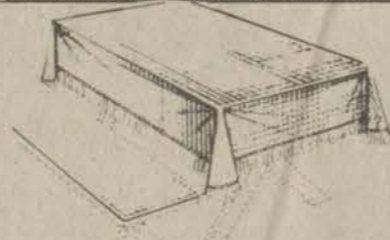

**PICNIC TABLE COVER SET**

Our Reg. 9.77 **7.77**

54 x 84" vinyl picnic table cover with 3" fringe. 2 12x72" matching bench pads with polyurethane foam. Save

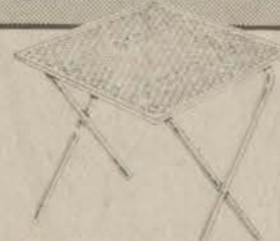

**INSTANT-FOLD PATIO TABLE**

Instant-fold 16x16x17" high outdoor table with expanded mesh construction, tubular aluminum legs. Colors.

Reg. 3.96 **2.88**

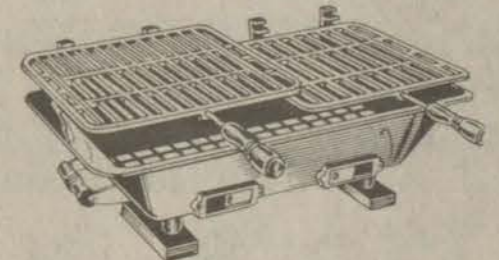

**10x17x7" Table-Top Hibachi**

Cast iron with wood handles and 2 adjustable-height grids. Save now.

Our Reg. 9.47 **7.97**



**2.88** Reg. 3.27

**18" Table-Top Barbecue Grill**  
Sturdy, portable metal grill. 18" in diameter by 10" high. Save now!

**82.00**

Sale Price



**Portable L.P.-Gas Grill**

268-sq.-in. cooking surface, double-wheeled mobile mount and empty 20-pound L.P.-gas tank. Save at Kmart.

**\$167** Save



**Twin-Burner Gas Grill**

Automatic igniter, built-in gas gauge, dual up-front controls, 436-sq.-in. cooking area, 20-lb. tank. Save now.



**FOAM-FILLED CHAIR PAD**

**4.88**

Reg. 5.37

Colorful floral-patterned pad with resilient polyurethane foam filling, tie tapes. 18x36x3/4-in. Save at Kmart.

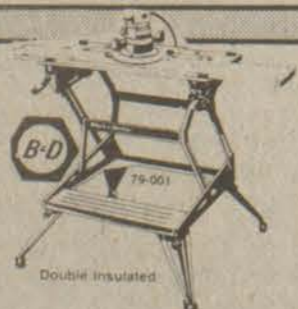

**64.88** 4 Days  
**Workmate®** Dual-Height Steel Frame

2 working heights, vise opens to 5 1/2", adjustable handles. Save.



**JUVENILE-SIZE PICNIC TABLE**

**15.97** Set Reg. 25.56

Fun-size pine wood table with redwood stain. 35x16 1/2 x 19 1/2" table with 2 attached benches.

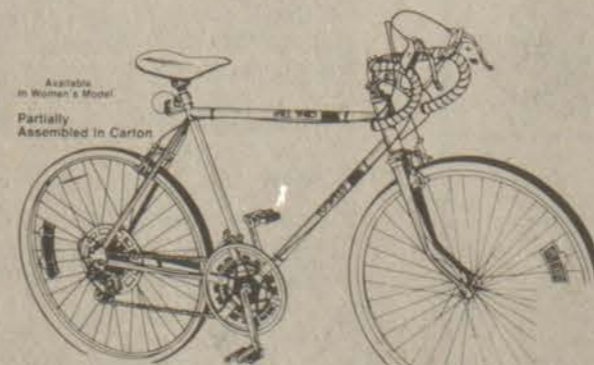

**88.97** Our Reg. 97.97

**26", 10-Speed Bike**

Men's bike in blazing blue with side pull caliper brakes, 10-speed rear derailleur lever, chrome chainguard, mae chrome handlebars. Save now at K mart.



Wedding Vows Said



Debbie Kiser, of Hi Hat, and Walter Roth, II, of Prestonsburg, were married May 12 in the Pentecostal Holiness Church, Prestonsburg.

The bride is the daughter of Mr. and Mrs. Leonard Kiser, of Hi Hat, and the bridegroom is the son of Mr. and Mrs. Walter Roth, of Prestonsburg. Rev. Ellis Stephens, friend of the bridegroom, performed the ceremony.

Mr. Roth is an employee of the Prestonsburg Fire Dept. The couple will reside in Prestonsburg.

Keeping The Lawmakers Informed—The Legislative Research Commission

What is the Legislative Research Commission?

Most people, even those who are uninterested in politics, know a little about the workings of the Kentucky General Assembly. Relatively few, however, know the year-round role played by the state legislature's service organization.

Even now as the dust settles following the 1980 session, the commission is gearing up for the start of interim committee meetings in preparation for the 1982 session, organizing publications containing brand new laws, laying the groundwork for future studies and carrying on routine work.

All these wide-ranging duties require the services of a staff of about 160 people. They include people with clerical and secretarial skills; researchers; people with a fiscal background like accountants; librarians; attorneys; computer operators; people with sociology backgrounds; print shop workers; public information specialists and economists.

The Legislative Research Commission is composed of both Democratic and Republican party leaders from the House and Senate. The commission employs a director, Vic Hellard, Jr., and he presides over the LRC staff.

Hugh Morris, a long-time Frankfort observer, recalls that before LRC's creation the legislators only had two major sources of information—the executive branch and lobbyists. These two sources still yield valuable information, especially if a legislator talks with lobbyists from opposing sides, said Morris, who worked with The Courier Journal for 32 years and LRS for 10 years before his retirement.

But with LRC research, Kentucky has an even better informed legislature. Morris said the staff members do not try to influence a legislator's vote on an issue, but they can point out that a particular law has not worked in other states or has previously been challenged in the courts.

Since its initial establishment as a research body, the Legislative Research Commission has expanded into other areas. Slowly over the years, LRC has taken responsibility over the administrative regulation approval process, and statute revision and publication. Before the middle 1940s, Kentucky's law was not officially revised following each legislative session. New laws were added to the old laws, and any revision was left to the house clerks. Law book publishers assembled the statutes themselves. Then a statute revision commission headed by Robert Cullen completely revised the statutes and the revision was approved by the legislature.

Morris said the advantage of a codified Kentucky Revised Statutes is apparent by

(Continued on Following Page)

Has First Birthday



Michael Jeffery, son of Jeff and Lynn Hall, of Price, celebrated his first birthday, Friday, May 16, at his home. He received many gifts from friends and relatives who attended the party. He is the grandson of Sylvan and Reona Johnson, of Melvin, and John L. and Armina Hall, of Price.

CONGRESSMAN TO INTRODUCE BILL ENDING PERQUISITES

A Nebraska congressman says he will introduce legislation tomorrow to cut off two examples of senators' and representatives' "monetary privileges of incumbency."

Rep. Doug Bereuter, R-Neb., said in a statement that the bill would eliminate the right of current House members to convert stockpiled campaign funds to personal use after retirement and to use campaign money and other contributions to supplement official office accounts.

PRESTONSBURG DRIVE - IN THEATRE

PRESTONSBURG, KENTUCKY

Wednesday, Thursday, Friday, May 21-22-23

**A FORCE OF ONE**

JENNIFER O'NEILL  
CHUCK NORRIS

**GOOD GUYS WEAR BLACK**

CHUCK NORRIS IS JOHN T. BOOKER

Saturday, May 24

**JAWS 2**

LOWMEYER  
SARTY

**KISS OF THE TARANTULA**

ERIC MASON  
SUZANNE LING

Sunday, Monday, Tuesday, May 25-26-27

**THE LAST MARRIED COUPLE IN AMERICA**

GEORGE SEGAL · NATALIE WOOD

**STARTING OVER**

BURT REYNOLDS  
JILL CLAYBURGH

Tues., Buck Nite. All Seats \$1.00

STRAND THEATRE

Ph. 886-2696

Prestonsburg

Wednes.-Thurs., May 21-22

Thursday, Buck Nite. All seats \$1.00

Yesterday's a beautiful memory. Today is the rest of your life.



Chapter Two

Columbia Pictures Presents a Ray Stark Production James Caan Marsha Mason in Neil Simon's "Chapter Two" a Robert Moore Film Also starring Valerie Harper Joseph Bologna Music by Marvin Hamlisch Screenplay by Neil Simon Produced by Ray Stark PG PARENTAL GUIDANCE SUGGESTED-11-13 Some Material May Be Inappropriate for Children Under 11

Showtimes-7:30 and 9:30 p.m.

Starts Friday, May 23, For One Week

Showtimes-7:30 and 9:15 p.m.

Sunday Matinees-Open 1 p.m. Starts 1:30. Over 3:15.

PRAY HE'S OUT THERE!



RELEASED BY AMERICAN INTERNATIONAL

NEXT ATTRACTION

DUSTIN HOFFMAN

KRAMER VS. KRAMER



PG PARENTAL GUIDANCE SUGGESTED-11-13 Some Material May Be Inappropriate for Children Under 11

MEMORIAL DAY SALE

**Casual 8-Pc. Solid Pine Group**

Compare at \$599

**\$299<sup>95</sup>**

Sofa, love seat, chair, rocker, ottoman, cocktail table and 2 end tables.

**Tufted 3 Piece Naugahyde**

Heavy Duty Sturdy Naugahyde

Sofa, Loveseat And Chair (Not Exactly As Pictured) **\$549** Was \$699

**Full Size Hide-A-Beds**

Starting at **\$188** Save Up To 50%

**Twin or Full Bedding**

From **\$79<sup>95</sup>** Per Set

**Recliners**

From **\$79<sup>95</sup>**

4 Place Setting Ironstone Dinnerware

Dishwasher and Microwave Safe

All 21 Pcs. **\$9<sup>95</sup>**

**Furniture WORLD WAREHOUSE SHOWROOMS**

**8 HOURS ONLY! MON. MEMORIAL DAY 10 A.M.-6 P.M.**

WE BELIEVE IN THE BEST VALUES FOR OUR CUSTOMERS! That's why we're the last to raise prices! (For example we haven't raised the price of most upholstered goods for the past 2 years!) We buy in massive truckload quantities to get the lowest market price — and when we save YOU save! WHY SETTLE FOR LESS?

**Broyhill Oak China Table & 4 Chairs**

All 6 Pcs. **\$689<sup>95</sup>** Reg. \$999<sup>00</sup>

**SOLID OAK AND HEAVY NAUGAHYDE**

• SOFA • CHAIR • LOVE SEAT • OTTOMAN

**\$698** Regular \$998<sup>00</sup>

**Cherry Bedroom**

Dresser, Hutch, Mirror, Chest and Cannonball Bed

Reg. \$999<sup>00</sup> **\$549<sup>95</sup>**

**Air Conditioner**

5,000 BTU **\$188<sup>00</sup>**

**Rowe 3 Pc. Sofa Loveseat Chair**

8 Hours Only 1/2 off Was \$800<sup>00</sup> **\$400**

**Bar Stereo**

Save 50% Was \$400 **\$199**

**Zenith Black & White 22" Screen Deluxe Floor Model**

**\$249<sup>95</sup>**

Many other Floor Sample Reductions. Reduced Up To **50%**

**Metal Kitchen Table, 4 Chairs**

**\$66**

**Zenith Stereo Consoles**

From **\$288<sup>00</sup>** Reg. \$388

**Recliners**

From **\$79<sup>95</sup>**

**4 Pc. Bedroom by "Broyhill"**

All Wood-Honey Pine Finish

**Triple Dresser Hutch Mirror Chest on Chest Full or Queen Cannonball Bed**

**\$599<sup>95</sup>**

**Furniture WORLD WAREHOUSE SHOWROOMS**

By-Pass Road • Pikeville, Ky.

**Cherry Bedroom**

Dresser, Hutch, Mirror, Chest and Cannonball Bed

Reg. \$999<sup>00</sup> **\$549<sup>95</sup>**

**Antron Nylon Pillow Armed**

Early American 3 Pc. Suite

Sofa Loveseat Chair **\$599<sup>95</sup>**

**King or Queen Brass Beds**

Values to \$400 **\$199<sup>95</sup>**

(Headboard, Footboard & Rails)

**Velvet Sculptured Headboards**

Full or Queen Size (Matching Spreads Available) **\$79<sup>95</sup>**

**Bassett Pine 4 Pc. Bedroom Suite**

Was \$299<sup>00</sup> **\$350**

**Coil Spring**

Sofa, Loveseat & Chair Hardwood Frames Early American or Contemporary

Compare at \$649<sup>00</sup> **\$349<sup>95</sup>**

**Bunkbeds Oak or Maple**

Wood Parts & Rails Only

Compare at \$199 **\$119**



Keeping Lawmakers Informed

(Continued from Preceding Page)

examining Pennsylvania's laws. Pennsylvania law is not systematically compiled so one has to look through all the laws back to the Revolution to see what statutes apply, he said.

In 1968 interim committees, composed of senators and representatives, began meeting during the period between sessions; Kentucky legislature meets only every two years. LRC responsibilities grew to include staff assistance to these committees.

LRC director Hellard said LRC is further evolving to give legislators added support in meeting the needs of their people back home. If a constituent comes to a legislator with a problem or question, the Legislative Research Commission will aid the lawmaker in helping that person.

With all these research and assistance duties, the LRC and its staff are busy before, during and after the time legislators meet. During the 1980 session which ended in April, there were 1,366 bills and 245 resolutions introduced for consideration by the General Assembly. The LRC staff helped draft and print these pieces of proposed legislation. Staff members also did research, published daily Legislative Record, kept track of the bills with the LRC computer, worked with the press and did a thousand and one other things including operating a legislative lounge.

The lounge, located in the Capitol Annex, opened in 1978 and operates throughout the year. With the exception of Senate and House leaders, the legislators do not have offices here in Frankfort. So the "legislators-only" lounge is a place to relax, make private phone calls and receive messages from constituents.

In addition, the lounge staff, which swells from five during the interim to about 20 during a session, can offer secretarial and courier service for the legislators, said Naomi Kitchen, administrative assistant to the director.

Following the close of the session April 15, there is still work to be done. Statute revisor Edith Schwab and her helpers are working the proverbial 40 days and 40 nights toward transforming the 400 some bills passed during the session into new state law ready for publication.

The process is difficult to explain and even more complicated to actually perform. It begins with making cards on all the new laws and repealed laws and ends with a newly revised Kentucky Revised Statutes.

There is no room for error in her work, said Schwab, who as revisor must be an attorney. The revision must be correct. But if despite all efforts a mistake does slip through, the bills as filed in the Secretary of State's office prevail over the published KRS.

Sometimes two or more bills concerning the same section of law are in conflict. One changes the law, and the other completely repeals the law, for example. In that case, the last bill signed by the governor takes precedence.

The LRC computer printout is checked during the session in attempt to alert the leadership about any conflicts, but action is fast during the last days and conflicts may still occur.

This computer does duty after the session, too. It is used to aid staff members in compiling the legislative Acts, which lists bills passed in the 1980 session, and The Journal, the minutes of the General Assembly.

LEGAL NOTICE

The Floyd County Board of Education will receive sealed bids until 1:00 p.m. Wednesday May 28, 1980 for one (only) combination walk-in freezer and refrigerator 10' x 20'. Specifications may be obtained from Gleason Slone, Principal, Melvin School.

The Floyd County Board of Education reserves the right to reject any and all bids.

PETE GRIGSBY, JR. Superintendent Floyd County Board of Education

5-21-21.

NOTICE OF INTENTION TO MINE

Pursuant to Application Number 058-5026 in accordance with the provisions of KRS 350.055, notice is hereby given that: Addington Brothers Mining Company, Inc., US 23, Woodland Place, Paintsville, Ky. 41240, intends to file an application for the surface disturbance mining of approximately 5 acres located east of Van Lear in Johnson County. The proposed operation is approximately 2.5 miles northeast of State Route No. 3's junction with Oaklog Creek Road and located west of Oaklog Creek, latitude 37°46'29", longitude 82°41'44". The surface of the area to be mined is owned by: Consolidation Coal Company. A brief description of the kind of mining activity proposed is: Underground Mining. The application will be filed at the Bureau of Surface Mining Reclamation and Enforcement Prestonsburg Area Office, 431 South Lake Drive, Prestonsburg, Kentucky 41653.

Persons wishing to file written objections and/or request a formal administrative hearing in regard to the above described surface mine should notify the Department for Natural Resources and Environmental Protection within 30 days of the date of this notice. The written objection must have attached a copy of the newspaper clipping, and reference the above application number. Such objection must be in accordance with KRS 224.081 (2) and must be forwarded to the Director of Permits, Bureau of Surface Mining Reclamation and Enforcement, Capital Plaza Tower, Frankfort, Kentucky 40601.

Children with Learning Handicaps Sought Out by Education Department

The Kentucky Department of Education has targeted May as Child Find Month to make the public more aware of services available to handicapped children through public schools.

Child Find is an ongoing effort to locate handicapped children who are not receiving the special services they need. According to department officials, parents and friends can help in this effort by being alert to behavior which may signal a handicap.

For younger children, parents should be alert to potential problems if the child is noticeably behind his age group in learning to walk, talk, feed or care for himself. Other signals include extreme awkwardness, confusion in following directions, difficulty in paying attention for short periods and forgetting names or other common information. These or other behaviors may suggest a learning handicap if the problem occurs frequently or consistently.

"The most important point we are trying to stress is that every child deserves the chance to receive the proper education. By recognizing handicaps early, individualized learning opportunities can be

provided by the local school system," said State Superintendent of Public Instruction Raymond Barber.

Parents who believe their child may have a handicap should contact their local school district. If the child is in school, the child's teacher or principal can help make a referral for special education services. If the child is not in school, parents can contact the district's Child Find coordinator.

The coordinator helps enroll the child and get services if the child is of school age. If the child is under school age, the Child Find coordinator may be able to help the parents locate other agencies which provide services for exceptional children.

The Kentucky Department of Education is asking anyone who suspects a child may have a handicap to contact the local school district.

PLEASE NOTE

The Clinton Roberts listed in last week's Times is not the Clinton Roberts who resides at Banner.

GENE'S AUTO & TRUCK SERVICE. GENE CLARY. AUTOMATIC TRANSMISSION REPAIR. 4 X 4 SPECIALISTS. ALL MODELS. ROAD & WRECKER SERVICE. 886-9080. 404 S. LAKE DRIVE PRESTONSBURG.

LOWE'S IN PAINTSVILLE Memorial Day Paint Sale

Prices Effective Thru Memorial Day

LOWE'S IN PAINTSVILLE

Yes, We Will Be Open Memorial Day!



Oil Base Exterior Gloss House And Trim Paint With 4 Year Durability

Warranted non-chalking and non-yellowing for 4 years. Stain and fade resistant, too. No lead pigments. White. #48596

\$8.99 Gal. Reg. \$12.99. Save \$4.00.



Flat Latex House Paint Is Warranted To Cover Any Color In One Coat And Has A Full Six Year Durability Rating

This paint is warranted to cover any color in just one coat. Also warranted to be non-chalking and non-yellowing for six full years. Resists blistering and peeling, too. Easy water clean-up. #48536-44

\$6.99 Gal. Reg. \$11.69. Save \$4.70. Ref. Price \$12.99



Oil Base Clear Wood Preservative Preserves And Beautifies Your Home

Keeps water out. Resists mildew, rot, and decay. Contains polyurethane and is ideal for siding, shingles, etc. #48881

Buy 3, Get 1 FREE Regular Price \$10.99 Gal.



Interior Flat Latex Paint Is Easy To Apply & Warranted Colorfast

Goes on easily and dries quickly to a smooth, flat finish. Clean-up is easy in soap and water. White, colors. #47682-8

\$4.99 Gal. Reg. \$6.99. Save \$2. Ref. Price \$7.99

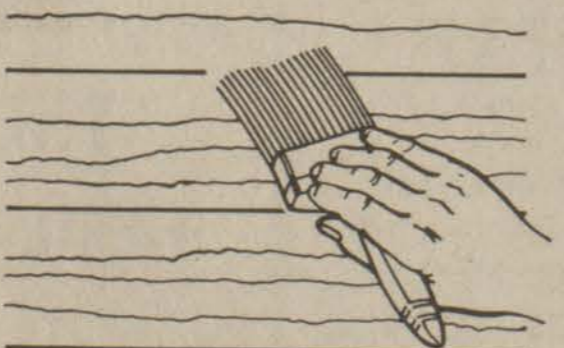

Economy Stainer Brush. Trimmed square with wood handle and nickel-tin ferrule. Use with any type stain. 1 1/4" thick. #40381

\$4.99 Reg. \$5.99. Save \$1.00.



Olympic Oil Stains In Solid Or Semi-Transparent Colors Won't Crack, Peel Or Blister

Both stains give penetrating protection that highlights and enhances the natural grain and texture of the wood with a rich, mellow color. Contains linseed oil. #46356-73 and 46302-14

Buy 4, Get 1 FREE Regular Price \$15.45 Gal.



Olympic Overcoat® Is Made Specially To Cover Old Paint

This tough acrylic house paint flows like cream, wears like iron! Dries in 30 min. White, stock colors. #46201-24

Buy 4, Get 1 FREE Regular Price \$16.45 Gal.

Master Charge and Visa logos. Text: Just Say-Charge! \$750. Instant Credit! You qualify for \$750 instant Lowe's credit upon presentation of a Master Charge, Visa, or American Express card.

HOURS: Mon., Tues., Wed., Thurs., 8-5:30 Friday, 8-8; Saturday, 8-4. Old U.S. 23 in Former Magic Mart Location Phone 789-3800 Paintsville

LOWE'S #11 Your Household Word

Many items in this ad carry a reference retail price. This reference is intended to provide a guide to the range of retail selling prices in our selling area and may be useful in identifying different units of the same manufacturer. An item's reference retail price is either the manufacturer's suggested retail price or our determination of its full retail price based on prices at which it or similar merchandise is offered by principal retailers (department stores, specialty shops, and other non-discount sellers) in our selling area. While we believe our reference retail price does not appreciably exceed the highest retail prices at which sales are made in our selling area, we cannot assure you that our reference retail price, as described above, represents the prices in every community or any given day. Some items in this ad are listed as "regular" selling price. The merchandise is offered at this price except during a special sale. The purpose of showing a reference retail price (or a regular price) is to assist you, our customer, in making a knowledgeable and better informed buying decision. We suggest that you also do comparative shopping and compare our prices.



Francis O. Goines

Injuries suffered in a go-cart accident Sunday afternoon on Frasure's Creek claimed the life of Francis Omega Goines, 22, of East McDowell, who died at McDowell Appalachian Regional Hospital of multiple head injuries shortly after being taken there.

It was said that the accident took place on private property and that no other vehicle was involved.

Born April 26, 1958, at Martin, the victim was a son of Mrs. Madge Hall Hamilton, of East McDowell, and Benny Goines, of Plymouth, Ohio.

In addition to his parents, he is survived by one brother, James Goines, of East McDowell; three stepbrothers, Steve Hamilton, in California, Roger Hamilton, in Michigan and Jeff Goines, of Plymouth, O.; two sisters, Mrs. Anglea Wright, and Rhonda Hamilton, both of East McDowell; three stepsisters, Rita Hamilton, in California, Holly and Teresa Goines, both of Plymouth, Ohio.

Funeral services will be conducted at 10 a.m. this morning (Wednesday) at the Little Rock Regular Baptist Church at East McDowell by ministers of the church. Burial will be made in the Greenbury Hall cemetery there under direction of Hall Funeral Home.

Harrison Marsillett

Funeral services will be conducted at 10:30 Thursday morning at the Foster and Good Funeral Home in Rochester, Ind., for Harrison Marsillett, 55, who died early Tuesday morning in Woodlawn Hospital there following a long illness.

Born May 31, 1924 in Prestonsburg, he was a son of the late Jake and Dolly Howard Marsillett. He was a retired employee of Rochester Metal Products and was a member of the Nazarene Church in Rochester.

Surviving him are four sisters, Mrs. Ida Layne, of Rochester, Ind.; Mrs. Ann Ford, of Prestonsburg; Mrs. Lou Anna Maserang, of Millstadt, Ill.; and Mrs. Jean Eldridge, of East St. Louis, Illinois. Burial will be made in Citizens cemetery in Rochester.

Obituaries

Lola Hamilton Haywood

Graveside services will be conducted at the Richmond Memorial cemetery here at 2 p.m. today (Wednesday) by the Rev. Vernon Slone for Mrs. Lola Hamilton Haywood, 71, of Blue River, who died Sunday at Highlands Regional Medical Center following an illness of several months.

Born November 22, 1909, she was a daughter of the late Millard and Victoria Slone Hamilton.

She is survived by her husband, Bob Haywood; four sons, Robert Haywood, Jr., of Warsaw, Ind.; Bill Haywood, of Norwalk, O.; Charles Haywood, of Brennon, Ind.; and Everett Haywood, of Defiance, O.; five daughters, Mrs. Patsy Henniger, of North Ridgeville, O.; Mrs. Thelma Perry, of Prestonsburg; Mrs. Edna Youngless, of New London, O.; Mrs. Ethel Martin, of Kansas City, Mo.; and Mrs. Opal Perry, of Norwalk, O.; three brothers, Johnny Hamilton, of Wench, Wash.; Oliver Hamilton, of Norwalk, O.; and Elmore Hamilton, in Ohio; four sisters, Mrs. Mandy Adams, of Wench, Wash.; Mrs. Goldia McDonald, of Jackson, O.; Mrs. Hazel McCleary, of Norwalk, O.; Mrs. Susan Sword, of Baltimore, Md.; 34 grandchildren and 14 great-grandchildren.

Burial will be made under direction of Floyd Funeral Home.

In Memoriam

In Loving Memory of my son, Carl Blankenship.

Carl, my love for you could never be expressed and I know you loved mom. To prove it you did your best.

A precious one from us is gone. His voice we loved is still. A vacant place in my home that never can be filled.

By Mother, Lula Gibson, Box 46

Wayland, Kentucky 41666

11-pd.

Paulina H. Robinette

Funeral services for Mrs. Paulina Hedleston Robinette, 49, of Banner, who died yesterday (Tuesday) at Highlands Regional Medical Center, victim of an apparent heart attack, will be conducted Friday in the chapel of Hall Funeral Home.

Born at Van Lear May 23, 1930, she was a daughter of the late Paul and Fannie Hubbard Hedleston and was a member of the First Church of God of Prestonsburg.

She is survived by her husband, Glenn D. Robinette; two sons, Michael Curtis Robinette, of Betsy Layne, and Jerry Wayne Robinette, of Hawaii; one daughter, Mrs. Tina Marie Cox, of Danville, Va.; and nine grandchildren.

Burial will be made in Richmond Memorial cemetery here.

Those who wish to pay their respects to the family may call at the funeral home after noon today (Wednesday).

Harold Hall

Funeral services will be conducted at 10 a.m. Friday at the Joppa Regular Baptist Church at Melvin by ministers of the church for Harold Hall, 69, of Melvin, who died yesterday morning (Tuesday) at Highlands Regional Medical Center following an extended illness.

Born June 25, 1910, he was a son of the late Elder Hiram Hall and Martha Jane Johnson Hall. He was a retired state highway employee.

He is survived by his widow, Mrs. Goldie Hall; three sons, Ralph Hall, of Hi Hat, Roger Hall, of Wheelwright, and Waco Hall, of Melvin; two daughters, Mrs. Sylvia Thornsby, of Wheelwright, and Mrs. Wilma Johnson, of Melvin; one brother, Bruce Hall, of Springsboro, O.; two sisters, Mrs. Pearl Johnson and Mrs. Della Chandler, both of Melvin; 13 grandchildren and two great-grandchildren.

Burial will be made in the Painter Harve cemetery under direction of Merion Funeral Chapel.

Mrs. Julia H. Holbrook

Mrs. Julia Howard Holbrook, 82, of Ivyton, died last Thursday at Riverview Manor Nursing Home where she had been a patient after suffering a stroke some four months ago.

Born January 6, 1898 at Gypsy in Magoffin county, she was a daughter of the late Gold and Kate Howard. She was a member of the United Baptist Church and had been a member of the Order of the Eastern Star for 40 years. She was preceded in death by her husband, Jonathan Holbrook, in 1940.

Surviving her are one daughter, Mrs. Josephine Fitzpatrick, of the Middle Creek Road; two sons, D. H. Holbrook, of Prestonsburg, and Clarence Holbrook, of Franklin, O.; one sister, Mrs. Maxine Tackett, of Carey, O.; three grandchildren and six great-grandchildren.

Funeral services were conducted at 1 p.m. Sunday at the home of Ike and Josephine Fitzpatrick by the Rev. Doug Burkett, and burial was made in the Holbrook cemetery on the Middle Creek Road under direction of Carter Funeral Home.

Pallbearers were Reggie Fitzpatrick, William Grover Holbrook, Gary Holbrook, Rodney Holbrook, Kenny and Wayne Brown, James Honaker, Paul and Jot Marsillett, and David Fitzpatrick.

Bessie Gibson

Funeral rites will be conducted at 10 a.m. today (Wednesday) at the home at Garrett of Miss Bessie Gibson, 56, who died Sunday at her home, victim of a sudden illness.

Born March 8, 1924 in Knott county, she was a daughter of Mrs. Lula Bolden Gibson, of Garrett, and the late Taylor Gibson.

She is survived by one brother, Fred Gibson, of Garrett, and four sisters, Mrs. Liza Lawson and Mrs. Rosa Lawson, both in Michigan, Mrs. Julie Taylor, of St. Mary's, O., and Mrs. Mae Martin, of Garrett.

Burial will be made in the family cemetery at Garrett under direction of Merion Funeral Chapel.

Mrs. Mattie Hall

Mrs. Mattie Hall, 87, of Halo, died Thursday, May 15, at her home after a short illness.

Born June 12, 1892 in Letcher county, she was a daughter of the late Gentle and Polly Sexton Meade, and was the widow of James Willard Hall. She was a member of the Little Rock Regular Baptist Church at Halo.

She is survived by one daughter, Mrs. Flora Isaac, of Halo; 10 grandchildren and 30 great-grandchildren.

Funeral services were conducted at 10 a.m. Sunday at the residence, and burial was made in the family cemetery at Halo under direction of Merion Funeral Chapel.

Mrs. Maudie Clifton

Funeral services for Mrs. Maudie Clifton, 70, of Water Gap, who died Monday at Riverview Manor Nursing Home following a long illness, will be conducted at 1 p.m. today (Wednesday) in the chapel of Carter Funeral Home by the Rev. Taylor Biggs.

Born May 8, 1910, she was a daughter of the late Frank and Mary Coburn Burchett and was a member of the Baptist Church.

She is survived by her husband, Robert L. (Bob) Clifton; a foster son, George Fraley, in Washington; and one sister, Mrs. Rosie Bolen, of Pikeville.

Burial will be made in the Charlie Harris cemetery on Corn Fork.

More than three-fourths of all money won on American race tracks annually is won by Kentucky-bred horses.

Florence S. Howard

Mrs. Florence Stephens Howard, 74, of Prestonsburg, died Saturday, May 10, at Riverview Manor Nursing Home where she had been a patient after suffering a stroke some months ago.

A member of one of Prestonsburg's oldest families, Mrs. Howard was a daughter of the late Albert B. and Anna Clark Stephens and was born July 1, 1905. Her husband, the late J. Woodford (Jack) Howard, was a prominent attorney here. Mrs. Howard was a member of the First United Methodist Church.

She is survived by two sons, Appellate Judge Harris S. Howard, of Prestonsburg, and Dr. J. Woodford Howard, Jr., of Baltimore, Md.; and four grandchildren.

Funeral services were conducted at the chapel of the Carter Funeral Home by the Rev. Walter Applegate, Monday, and burial was made in Davidson Memorial Gardens at Ivel.

Pallbearers were Ralph and Ray Davis, Bill Tom Archer, Johnny Ferguson, Bill Arnold Spradlin, Cliff Latta, Barkley Sturgill, Harold Stumbo, Frank DeRossett, John Grant Anderson, David Hereford, and George Lindsey Stephens.

Fair Hicks

Fair Hicks, 91, of Mousie, died at the McDowell Appalachian Regional Hospital, May 15, after a short illness.

He was a son of Charlie Hicks and Elizabeth Carpenter. He is survived by his wife, Hazel Hicks, of Mousie; six daughters, Betty Jo Carter, of Suffolk, Va.; Norma Jean Moore, of Mousie, Bonnie Terry, of Dayton, Ohio, Ocie Woods, of West Virginia, Mable Sue Justice, Wise, Va., and Kathleen Rice, Seattle, Washington; two brothers, Tim Hicks, of McGuffey, Ohio, and Elder Hicks, of Hazard; one sister, Ida Rice Prater, of Mousie; 27 grandchildren and many great-grandchildren and great-great-grandchildren.

Funeral services were conducted at the First Baptist Church, Mousie, May 17, at 11:00 a.m. with Archie Everage, Glen Noe and Clyde (Bud) Wicker officiating. Burial was in the Hicks cemetery at Mousie with the Hindman Funeral Home directing.

Lonnie (Bud) Pruitt

Lonnie (Bud) Pruitt, 66, of Allen, died Thursday at Our Lady of the Way hospital, Martin following a long illness.

A son of the late Alonzo and Mary Lee Friar Pruitt, he was born Oct. 6, 1913 at Louisville. Survived by his wife, Olive Cooley Pruitt, he was a retired machinist and a member of the Allen First Baptist Church for 30 years.

Survivors, besides his wife, include five daughters, Mrs. Peggy Halfhill, Mrs. Doris Anderson and Mrs. Bette Burchett, all of Prestonsburg, Mrs. Mary Lee Hellard, of Lexington, and Mrs. Janet Mitchell, of North Carolina; three sisters, Mrs. Thelma Pruitt, Mrs. Viola Snyder and Mrs. Lillian Jagers, all of Louisville, and 11 grandchildren.

Funeral services were conducted Saturday at the Hall Funeral Home chapel with Earl Waugh and Kenneth LeMaster the officiating ministers. Burial was made in Davidson Memorial Gardens.

Pallbearers included Mike Halfhill, Sr., Charles T. Halfhill, Jr., Buck Porter, John G. Anderson, Albert Burchett, Obie Crisp, Ray Crisp, Ernest Cooley, Harold Cooley, and James Lacy Porter.

Delma Faye Slone

Delma Faye Slone, 42, of Emmalena, died suddenly at her home, May 12.

She was a daughter of the late Andrew Slone and Susanna Jacobs Slone, of Knott county. Surviving are four brothers, Glen-niee, Orvil Lee and Neven Gleason Slone, all of Lima, Ohio, Bobby James Slone, of Spencerville, Ohio; four sisters, Emma Jean Hicks, of Garrett, Rosetta Noble, of Emmalena, Shirley Louise Hicks, of Antwerp, Ohio, and Sharon Kay Patrick of Carrie, Ky.

Funeral services were conducted at the Hindman United Baptist Church May 15, with Sterling Bolen and Donald Collins officiating. Burial was in the Wicker cemetery at Mousie, with the Hindman Funeral Home in charge.

Newberry Tackett

Newberry Tackett, 56, of Detroit, Mich., formerly of McDowell, died Sunday at West General Hospital in Detroit.

The body has been returned to Hall Funeral Home at Martin, where it was said late Tuesday, that funeral arrangements were incomplete.

Floyd Co. Red Cross Chapt. To Hold Annual Membership Meeting

Mrs. Sallye L. Clark, chairman, board of directors, Floyd County Chapter, American Red Cross, announced today that the annual meeting of the Chapter membership will convene at 7 p.m., May 29. The meeting will be held in the first-floor courtroom, County Courthouse, and all chapter members, government officials, civic and religious leaders, and religious leaders, and representatives of community organizations are cordially invited. According to Mrs. Clark, any person that contributed one dollar to the Floyd County Chapter during the last twelve months is an active member of the Red Cross Chapter.

Mrs. Clark further reported the purposes of the annual meeting are to elect new members to the board of directors, report to the membership on activities of the chapter and the national sector of the organization, and attend other business that is properly submitted for consideration by the membership.

Observe National Nursing Home Week



This nostalgic photo of Mr. and Mrs. Ballard Herald taken in 1918 was displayed at Riverview Manor here during National Nursing Home Week.

A number of activities highlighted the observance, May 11-18, of National Nursing Home Week by residents and staff of Riverview Manor Nursing Home here.

The week began Sunday, Mother's Day, with open house and church services by the Rev. Cohen Campbell. Approximately 350 visited the home during the day where a picture was displayed of Mr. and Mrs. Ballard Herald, of Prestonsburg from the summer of 1918. Mr. and Mrs. Herald were married the following October.

The following day, residents celebrated May birthdays with a patio party. Balloons were also released containing the names and addresses of Riverview residents who hope to receive replies from finders.

Mountaineer Day was observed at the home Tuesday and included a cookout featuring the Senior Songsters and the Faith Pentecostal Church Singers. The Prestonsburg City Council met at the home for lunch on Wednesday, and Thursday's activities were highlighted by the return of the Faith Pentecostal singers as well as a Tupperware party presented by Helen Wells, local representative.

Friday night's event was a meeting of the Floyd County Medical Society with guest speaker Dr. Grady Stumbo. A dinner prepared by the cooks of Riverview Manor, Mountain Manor of Prestonsburg and Mountain Manor of Pikeville was served.

D.A.V. Chapters 18 and 136 came to the nursing home Saturday for a special observance of Armed Forces Day and Sunday's church services by the Rev. Moultrie McIntosh marked the closing of National Nursing Home Week.

In 1979 more than 140 specially equipped vehicles in Kentucky provided service to 602,223 elderly and handicapped passengers.

The Disaster Unemployment Assistance Program provides financial help to employees and self-employed persons who lose their regular jobs, or have them interrupted, as a result of tornadoes, hurricanes, earthquakes, snowstorms, droughts, fires, explosions or other disasters, according to the U.S. Department of Labor.

ADVERTISEMENT

GAS SYSTEM RENEWAL Sealed proposals for the construction of a municipal gas system renewal project will be received by the City of Wheelwright, Kentucky, by and through the City Utility Commission in the City Hall until 10 a.m. EDST, June 19, 1980, at which time they will publicly be opened and read in the City Hall.

All work shall be done in accordance with the Plans and Specifications dated January, 1980. The work will consist of providing and laying approximately 8,790' of 4" polyethylene, 5,020' of 3" polyethylene, 7,310' of 2" polyethylene, 4,125' of 1 1/4" polyethylene and 12,000' of 3/4" polyethylene PE 2306 gas main plus other appurtenances as described in the Contract Documents.

Proposals must be submitted on standard forms provided within the Specification booklet and must be marked "Proposal for Gas System Renewal."

Proposals forms, Specifications and Plans may be examined at the following locations: City Hall, Wheelwright, Kentucky; Heath and Associates, Shelby, North Carolina; F.W. Dodge Corporation Plan Room, Lexington, Kentucky; F.W. Dodge Corporation Plan Room, Charleston, West Virginia.

Copies may be obtained at the office of Heath and Associates at 7 North LaFayette Street, P.O. Box 185, Shelby, North Carolina 28150, upon deposit of fifty dollars (\$50.00) for each set, which deposit will be refunded upon return of the Plans, Specifications and other Contract Documents, in good condition, within thirty (30) days after the bid opening date to each bidder who submits a formal proposal to the City. One-half (1/2) the amount of the deposit for all sets of complete documents, including Plans and Specifications, returned in good condition within thirty (30) days after the opening of bids will be refunded to all prospective bidders who do not submit a formal proposal.

Each proposal must be accompanied by a deposit equal to ten (10) percent of the net price bid. This deposit may consist of cash or a certified check drawn on a bank or trust company authorized to do business in the Commonwealth of Kentucky or on a bank insured by the Federal Deposit Insurance Corporation, payable to the City of Wheelwright, Kentucky, or a 10% bid bond issued by any insurance company authorized to do business in the Commonwealth of Kentucky, the deposit to be retained in the event of failure of the successful bidder to execute the contract within ten (10) days after award or to give satisfactory surety as required.

All Contractors are hereby notified that they shall properly comply with any Kentucky state laws governing their respective trades. The right is reserved to reject any or all proposals.

CITY OF WHEELWRIGHT UTILITIES COMMISSION

5-21-21.

Advertisement for East Kentucky Monument Co. featuring a tree monument and text: "20% OFF ON ALL BRONZE WON'T YOU LET US ARRANGE A FITTING MEMORIAL FOR THE LOVED ONE? PHONE 874-2012 OR 478-9637, IVEL, KY. JAMES E. DILLION, OWNER. 20 YEARS EXPERIENCE EAST KENTUCKY MONUMENT CO."

Advertisement for Hall Funeral Home featuring a building photo and text: "HALL FUNERAL HOME Near the junction of KY 80 and KY 122, at Martin, Ky. JOHN C. HALL, Owner and Manager Phones 285-9261 or 285-9262"

Advertisement for Merion Funeral Chapel featuring a building photo and text: "MERION FUNERAL CHAPEL MARTIN, KY. 41649 Quality and Service See Our Monument Display Phone: (606) 285-3626 Serving Eastern Kentucky Since 1951 Member Kentucky Funeral Directors Burial Assoc. Dale Merion, Owner and Manager"

Advertisement for an auction: "AUCTION EVERY SATURDAY NIGHT RT. 850, HIPPO, KY. BEGINNING AT 7:00 P.M. NEW & USED MERCHANDISE UNDER NEW MANAGEMENT • EVERYONE WELCOME"

Advertisement for a dental practice: "DR. RICHARD L. CONNELLEY AND DR. HOWARD L. HIGGINS ANNOUNCE... THE OPENING OF FAMILY DENTAL PRACTICE AT THE MAGOFFIN COUNTY CLINIC JUNE 9, 1980 FOR APPOINTMENT, PHONE 349-5125"



**NOTE!**

Are you one of the many who have been putting off buying that new refrigerator, range, washer, dryer, bedroom suite, living room suite, dining room suite, bedding? Buy now and beat the upcoming price raises—and get our 10% discount. Now is the time to buy your paint, lawn mower, and water heater...tremendous savings during this two-day sale!!

**SAVE 10% OR MORE!**

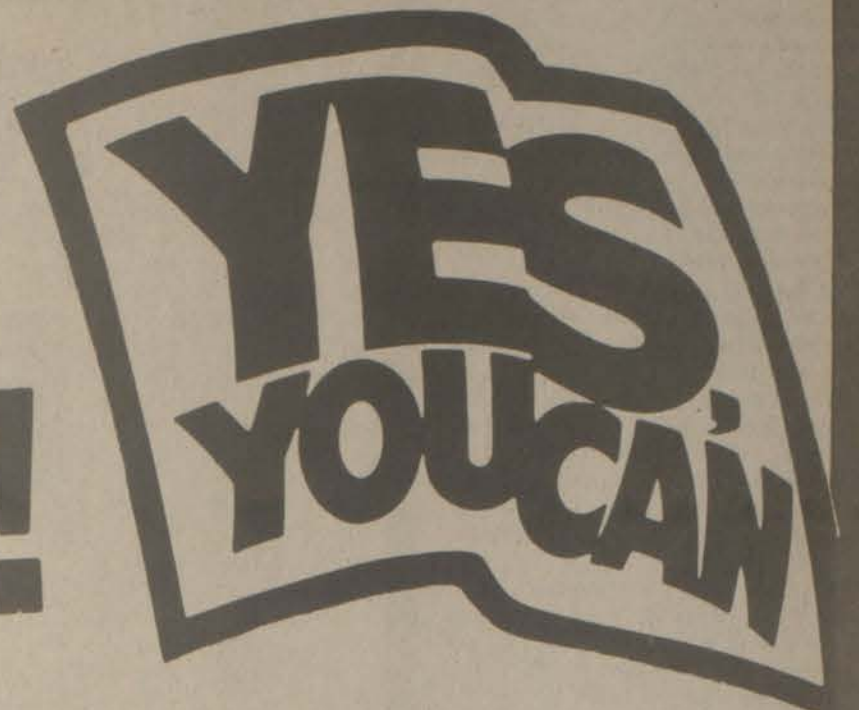

**YOU GET 10% OFF ON EVERYTHING FROM POWER TOOLS TO MAYTAG AUTOMATIC WASHERS! FRIDAY AND SATURDAY ONLY**

**BEDROOM SUITES**  
SAVE UP TO  
**\$187<sup>50</sup>**

**LIVING ROOM SUITES**  
SAVE UP TO  
**\$169<sup>90</sup>**

**TWO BIG DAYS**

**10% OFF**

**NATIONALLY ADVERTISED BRANDS!**

**ALL SALES CASH**

**SAVE!**

**FINANCING AVAILABLE TO APPROVED CREDIT.**

**DINING ROOM SUITES**  
SAVE UP TO  
**\$149<sup>95</sup>**

**SEALY BEDDING MATTRESS & BOX SPRINGS**  
SAVE UP TO  
**\$20<sup>00</sup>**  
PER SET

**MOST EVERYTHING IN OUR STORE ANY PURCHASE \$19.95 AND UP**

OUR COMPLETE LINE OF PAINT SAVE UP TO <b>\$1<sup>50</sup></b> Gal.	GARDEN TILLERS SAVE UP TO <b>\$37<sup>95</sup></b>	20-INCH BICYCLES SAVE UP TO <b>\$8<sup>99</sup></b>	MAYTAG WASHERS AND DRYERS SAVE <b>\$49<sup>95</sup></b> Set
GAS AND ELECTRIC WATER HEATERS SAVE UP TO <b>\$19<sup>95</sup></b>	HOES, RAKES, SHOVELS SAVE UP TO <b>\$1.00</b>	HOT POINT REFRIGERATORS SAVE UP TO <b>\$64<sup>95</sup></b>	HOTPOINT WASHERS AND DRYERS SAVE <b>\$49<sup>95</sup></b> Set
DEEPWELL WATER PUMPS SAVE UP TO <b>\$24<sup>95</sup></b>	Black & Decker and Skil POWER SAWS, DRILLS AND SANDERS SAVE UP TO <b>\$12<sup>95</sup></b>	HOTPOINT ELECTRIC RANGES SAVE UP TO <b>\$49<sup>95</sup></b>	LIVING ROOM GROUPS (3-PIECE GROUPS) SAVE UP TO <b>\$49<sup>95</sup></b>
LAWN MOWERS SAVE UP TO <b>\$19<sup>95</sup></b>	EUREKA VACUUM CLEANERS SAVE UP TO <b>\$14<sup>95</sup></b>	HARDWICK GAS & ELECTRIC RANGES SAVE UP TO <b>\$42<sup>95</sup></b>	RECLINING CHAIRS AND ROCKERS SAVE UP TO <b>\$29<sup>90</sup></b>

**ARROWOOD'S HARDWARE & FURNITURE**

PHONE 886-6119, SO. LAKE DRIVE - TWO LOCATIONS IN PRESTONSBURG - PHONE 886-2703, COURT STREET



**State Corn Growers Get Cutworm Alert**

Farmers with corn up or emerging should be on the watch for black cutworms, a pest that can cause severe damage to the crop if not detected and treated in time.

This alert was made by an Extension entomologist in the University of Kentucky College of Agriculture following a report of cutworms present in Todd County fields the second week in May.

"The first report of cutworm activity is earlier than usual and earlier than expected this spring," and entomologist Lee Townsend. He urged farmers to check fields from the time corn is coming up until it is past the 4-leaf stage.

"A single cutworm is capable of cutting off four to six plants," Townsend said, adding, "At this rate, it doesn't take many cutworms per acre to cause a lot of damage."

Rescue treatments are effective in controlling the pests if cutworms are detected early enough. This means taking time to check fields when the farmer's time is scarce.

Townsend suggested a priority system to help make sure that at least the most susceptible fields are watched. Most likely to have a cutworm problem are fields with a history of the pest, fields that had relatively heavy infestations of broadleaf weeds prior to tillage this spring, and corn planted in bottom land.

"There is no guarantee that cutworms will show up first in such fields, but they are the most likely hot spots," said Townsend.

If not enough time to check an entire field, examine low spots and carefully look for cutworms when walking to and from the low spots, he suggested. Watch for cut or wilted plants.

If cut plants are found, examine random groups of 20 plants in scattered areas of the field. Worms can be found by digging carefully in a 3-inch diameter area around freshly cut or damaged plants. Townsend said it is important to note whether worms are shallow or deep in the soil and their approximate length in inches.

Treatment is recommended if 3% or more plants are cut and if most of the worms are no more than one inch long or smaller. When worms are larger than that it is too late to control the pests before they have done their damage. Cutworm rescue treatments for corn include: Lorsban 4E, toxaphene 6EC, Sevin, Sevimol, Dylox, Proxol or PennCap-M. Your county extension agent for agriculture has more information regarding application rates and methods.

**EAST POINT**

**DEVELOPMENT CLUB MEETS**

The East Point Area Development Club met May 1, Landon Tackett, presiding. Herbert Spradlin reported that silverware for senior citizens at Archer Park had been purchased and delivered. The Johnson and Floyd county clean-up has been set during the month of May, and those present received a supply of garbage bags. Members were asked to call the Johnson county judge-executive and commissioners concerning roadside cleanup in the East Point area.

Susie Gray thanked the club for flowers she had received previously, and Linda Omer voiced appreciation for the shower given at the club.

Basketballs and goals were distributed throughout the community.

Francine Freeman, of the Johnson County Extension Office, gave a short talk.

A nominating committee of Susie Gray, Esta Tackett and Betty Baldrige was appointed to select officers for the coming year.

The Harry H. Hager Memorial Education Fund was continued for Thomas L. Webb, Jr., and the new recipient of the award for this year is a graduate of Prestonsburg High School, Miss Mary Elizabeth Bumgardner, of East Point. She will continue her studies at Prestonsburg Community College.

Betsy Baldrige will host the next meeting at 7 p.m. on June 5. After the meeting adjourned, refreshments were served by Susie Gray.

**PARKWAY INTERIOR DECORATING**  
3 Mi. From Prestonsburg On Min. Pkwy.

**SPECIAL OF THE WEEK!**

- 1st QUALITY CARPET—SCULPTURED, SHAG AND PLUSH .....\$6<sup>95</sup> yd.
- GRASS TURF .....\$3<sup>95</sup> yd.
- CUSHION VINYL FLOOR, NO WAX .....\$3<sup>95</sup> yd.
- KITCHENS & VANITIES

25% OFF  
OWNERS AND OPERATORS:  
ESTILL COLLINS, BRYANT AND CLEO DEROSSETT  
PHONE 886-6568

**New Subscription Rates Per Year**

In Floyd County, \$6.75  
Elsewhere in Kentucky, \$8.  
Outside Kentucky, \$10.

Please note expiration date opposite your name on wrapper or on your copy of The Times. Because of increased mailing costs, notices of subscription expiration are no longer mailed to subscribers.

# VELOCITY MARKET



**3 LOCATIONS!**

• PIKEVILLE • ZEBULON  
• BETSY LAYNE

**OPEN 7 DAYS A WEEK**  
**8 A.M. TO 11 P.M.**

• PRICES EFFECTIVE WED., MAY 21 THRU SUN., MAY 25.  
• WE RESERVE THE RIGHT TO LIMIT QUANTITIES.  
• WE ARE NOT RESPONSIBLE FOR PRINTER'S ERRORS.

**BONELESS RIB EYE STEAK \$3<sup>59</sup> Lb.**



**PRIDE OF SUGAR CREEK BACON 89<sup>c</sup>**



**SLICED FREE! FISCHER'S BONELESS FESTIVAL HAMS \$1<sup>19</sup> Lb.**



**LEAN GROUND CHUCK \$1<sup>59</sup> Lb.**

**RIB CHOPS 89<sup>c</sup> Lb.**

BETSY LAYNE STORE ONLY

CENTER-CUT PORK CHOPS \$1<sup>29</sup> Lb.

TENNESSEE PRIDE SAUSAGE \$2<sup>29</sup> 2-Lb. Roll

**FISCHER'S WIENERS 89<sup>c</sup> 12-Oz. Pkg.**

**SWIFT'S BOLOGNA \$1<sup>39</sup> 1-Lb. Pkg.**

**FISCHER'S 12-OZ. SANDWICH MEAT VARIETY PACK \$1<sup>39</sup>**

**COOL WHIP TOPPING 69<sup>c</sup> 8-Oz. Size**



**KRAFT 32-Oz. Jar MAYONNAISE \$1<sup>39</sup>**

**HUNT'S 8-Oz. Cans SLICED PEACHES 3/\$1**

**CHARMIN TISSUE \$1<sup>05</sup> 4-Roll Pkg.**

**PREMIUM SALTINES 69<sup>c</sup> 1-Lb. Box**

**ISLAND SUN MACKEREL 2/89<sup>c</sup> 15-Oz. Cans**

**BIRDS EYE FROZEN STRAWBERRY HALVES 79<sup>c</sup> 1-Lb. Box**



**PALMOLIVE DISHWASHING LIQUID 89<sup>c</sup> 22-Oz. Btl.**

**Armour 15 1/2-Oz. CHILI with BEANS 69<sup>c</sup>**

**RIPE TOMATOES 49<sup>c</sup> Lb.**



**BANNER BRAND 10 1/2-OZ. CANS SAUSAGE 2/\$1**

**HUNT'S 8-Oz. Cans FRUIT COCKTAIL 3/\$1**

**PARKWAY MARGARINE 69<sup>c</sup> 2-Cup Pkg.**

**KRAFT GRAPE JELLY 89<sup>c</sup> 2-Lb. Jar**

**VELOCITY MARKET**

Pikeville — Zebulon — Betsy Layne • Open 7 Days A Week • 8 A.M. To 11 P.M.

**CHECK OUR STORE MARQUEE FOR DAILY FOOD SPECIALS!**

**BETSY LAYNE STORE ONLY**

Banquet 11-Oz. Turkey, Chicken, Salisbury Steak & Meat Loaf TV DINNERS 2/\$1