

## Wells Is Expatriated On Probation Terms

William Riley Wells, whose recent efforts to win freedom from the Floyd county jail via a habeas corpus proceeding failed, was freed Sunday under probation by District Judge Harold Stumbo.

Wells was serving an 80-day jail term after conviction on a liquor possession charge.

The probation order provided that the defendant is to leave Floyd county and reside outside the county at a distance of more than 60 miles for a period of one year. Judge Stumbo later said he understands that Wells has moved to Campton, Wolfe county.

The probation order which pointed out that Wells has spent in jail approximately 25 days of his 80-day term, required full payment of his \$200 fine and \$40 court

costs. It also required him to execute a \$500 cash bond which would be forfeited by any violation of the local option laws within a period of 12 months and required him to post a \$500 peace bond not to violate local option laws for that period, with the property of his wife, Tina Mae Wells, as surety. A Mercury automobile is being held by the court as collateral.

Three other liquor charges lodged against Wells are in the jurisdiction of the Floyd circuit court, not the district court, Stumbo said. The grand jury at its recent session declined to indict Wells on a third-offense liquor count which, on conviction, could have meant for him a pen term.

The county attorney's office said it was not advised of the Wells probation until after issuance of the order.

## Madison Court Postpones Trial Of Lewis Slayer

The office of Commonwealth's Attorney James R. Allen has been notified by the Madison circuit court, Richmond, that the second trial of Ralph Anderson, charged with murder in the slaying of Mack Lewis, has been postponed.

The trial was scheduled to begin next Monday. No reason was given for the continuance and no new trial date was given.

First trial of Anderson last year, also in the Madison court, ended in a "hung" jury.

The Commonwealth was ready for trial, Commonwealth's Atty. Allen said. Trial of Anderson was transferred to Richmond on a change of venue after the defense had contended the defendant could not get a fair trial in this county.

The victim was a brother of Ex-Sheriff Joe W. Lewis and an uncle of the present sheriff, Doug Lewis.

In the case of James A. King, who is held in the county jail here awaiting trial on murder and kidnapping charges in connection with the abduction and slaying of James Leonard Wells, Paintsville motel clerk, Pike Circuit Judge E.N. Venters has denied a motion for change of venue.

Wells' body was found in Pike county, where he had been tied to a tree and shot. James King's brother, David L. King, recently entered pleas of guilty to murder

(See Story No. 3, Page 4)

## Bailey, Stumbo Continue Meets

State Representative Greg Stumbo announced Monday that he and Senator Benny Ray Bailey will continue their series of meetings with constituents in a meeting at McDowell High School Saturday at 9:30 a.m. The legislators have been meeting with citizens to sound their thinking on public issues and also to inform them as to what is happening in the General Assembly.

Stumbo said he expects the legislation which he introduced in the House to limit the Broad Form deed to go to the floor of the House for a vote, today or tomorrow (Wednesday or Thursday).

Stumbo also has written an amendment to the non-primacy portion of coal legislation which would require coal trucks to be covered by tarpaulins and to restrict the loads to truck-bed level.

His House resolution seeking relief from blockage of railway crossings by trains for extended periods of time has been voted by the House. The resolution requires the Department of Transportation to make a study of such crossings, statewide, and to notify an interim committee of federal funds that may be available to correct the situation.

After 21 Years . . .

## Missing Bible Found in Texas

Twenty-one years ago, on a visit here to relatives, Ronnie Stanley was killed in a freak accident.

His young wife, Mary Ruth, too disheartened to return to the home they were renting in Gary, Ind., had their things sent to her. As in any hurried move, several things did not find their way to her. Some personal papers were among the missing items.

Some time later, a fire destroyed the remaining belongings that the two had collected during their marriage.

Mrs. Stanley later re-married, becoming Mrs. Joseph, and is now divorced. Throughout the years, she has felt a nagging regret that not a single memento of her first marriage remained.

A call this week from Texas has changed that. Calling Mrs. Joseph's mother, Mrs. Ollie Wallen, of Prestonsburg, a stranger, W.T. Cherry, reported that he had in his possession the Bible given the Stanleys on their wedding day, August 4,

### This Town...That World

Unless the calendar on the wall is doing me in again, this week should see another vernal equinox, door of the seasons to better days.

As the late Noah Harris was wont to say, "I've always noticed that if I made it through March, I made it through the rest of the year."

### TRA-LA!

The days grow longer. Crocuses are defying the weather; buds are ready for the bursting into leaf and flower; strange birds are showing up at the feeders, perhaps merely stopping by on the way north for a snack; the peepers are—well, peeping; life doesn't merely move on, the stirring of it is almost palpable. Now, if we can round up enough sassafras tea to thin the blood and get ourselves back in circulation...

### THE SALES PITCH

This week we're printing the announcement of the Kentucky Poetry Society's 1980 contest, mainly because of the humor in the accompanying note written by Mrs. Ben Ray, of Hopkinsville, the contest chairman. It reads:

"If you show us favorable attention, we will probably love you forever; if you cannot help us, we promise not to bore you with our poetry or write nasty jingles about you."

### SLIGHTLY REPUBLICAN

Saw Graham Sellards, another Floyd county expatriate, last week for the first time in 20 years. He now lives in Barbourville, Ky. A Democrat occupying what you might call enemy soil, he remarked on Knox county's rockribbed Republicanism. The county goes solid Republican, except the folks traditionally transgress every four years and elect a Democrat to the office of sheriff. Probably in the hope that somebody will shoot him.

That was the county from which came the story of the old man who was terminally ill. He had served as Republican county chairman for years, but as the shadow of the Grim Reaper fell the darker across his path one of his last acts

(See Story No. 4, Page 4)

### Public Defender Wins First Case

For the first time in the three-year existence of the public defender's office here, a circuit court jury has returned a "not guilty" verdict on one of the office's clients, Public Defender Rick Burmeister said last week.

In the case heard last Friday, Martin Shepherd was found not guilty of first degree wanton endangerment.

Shepherd had been accused of shooting at his second cousin, Ed Shepherd, last Christmas Day. The Shepherds live on Open Fork of Middle Creek.

## Fire Ruins Mays Branch Trailer



Members of the Prestonsburg Fire Department struggle to contain the blaze which ruined this mobile home shortly after midnight, Saturday, near the mouth of Mays Branch here. Prestonsburg Fire Chief Tom Blackburn said the fire originated in a bedroom of the trailer and is believed to have stemmed from a hair dryer which was apparently left turned on. The trailer, owned by Bobby R. White, was rented by Lois Wells who was out at the time of the blaze. Earlier the same night, Miss Wells reported that windows in her car had been broken, possibly by gunfire. It is not known at this time whether any connection exists between the incidents.

(Photo by Allen Bolling)

## Cable Service Rates Again Stir Customers

Members of the Floyd Cable TV Commission again found themselves caught up in a political, legal and philosophical maelstrom last week as they struggled to reconcile the conflicting claims of the county TV franchise ordinance, the cable operators, the fiscal court and angry customers.

About 90 customers crowded the Friday evening meeting, which was moved from the courthouse annex conference room to the district courtroom to accommodate them.

Responding to a directive of the fiscal court that he provide TV service to about 30 unserved families on the Whitaker hill near Little Paint, Paul Butcher, owner of Big Sandy TV Cable Co., told the commission that he would need a rate increase for all his Little Paint customers—up from

\$7.50 to \$9.10 monthly—to cover the cost of extending service into the more isolated area.

Among the issues raised by Butcher's claim were whether the operator could be legally required to serve an unprofitable area and, if so, whether the cost of such an operation should be borne by the families to be served by the extension, all Little Paint consumers, or the entire cable company, which serves Floyd residents.

The commission agreed to a request by Cassie Allen, a Little Paint resident, to postpone a decision on the matter until local residents could be better informed on the issues. Commission members Albert Burchett and Anthony Castle opposed the postponement, arguing that it

(See Story No. 2, Page 4)

## Hearing Set Friday On Media Ban Motion

### Court House Happenings

#### SUITS FILED

Highland Mobile Homes vs. Ernest Reynolds et al; Shirley Woods vs. Billy Woods; Paula May Moore vs. Danny Michael Moore; Georgette Allen vs. Ben Spradlin and Lisa A. Spradlin; Barbara Adkins vs. Ricky Adkins; Billy Greene vs. Sarah Martha Greene; Norantix Inc. vs. Lark and Spake Builders Inc.; B & W TV Appliances vs. Walker and Walker Inc.; Harris Bros. Construction Co. vs. Henry Goble et al; Old Republic Ins. Co. vs. Futurity Fuel; Cleda Goble Wells vs. Woodridge Wells; Brenda Lawson Conley vs. James Franklin Conley.

#### MARRIAGE LICENSES

Roger Hamilton, 20, of Banner, and Rita McDonley, 19, of East McDowell; Joey Akers, 22, and Juanita Slusher, 15, both of Banner; Steven G. Porter, 21, of Prestonsburg, and Diana Lynn Campbell, 20, of Water Gap; Leonard Skeans Jr., 21, of Hunter, and Jeanette Daniels, 19, of Beaver.

## Judge Refuses To Quit Bench In Meade Case

District Judge Harold Stumbo last week refused to vacate the bench, as requested by the public defender, in the case of Ben and Olive Meade who are in jail on assault charges, and, instead, has set for 1 p.m. Friday the hearing of the public defender's motion to exclude the news media from pretrial hearings in the case.

The Meades were jailed Feb. 21 after their four-months-old daughter, Bobby Jean, had been admitted to Children's Hospital, Louisville, where a doctor reported that the child had suffered fractures of the skull, ribs and limbs.

The motion, filed by Richard (Rick) Burmeister, of the Public Advocate's office, also asked that the public be excluded from pretrial hearings.

Judge Stumbo also has ordered that the defendants be permitted an independent autopsy of the body of Billy Joe Meade, one of the couple's triplets, who died shortly before the parents were jailed.

An autopsy was ordered by Judge Stumbo in an effort to determine the cause of the infant's death. The autopsy, performed by Dr. Nicholls, chief medical examiner for the state, did not disclose any bone fractures or evidence that the child had been mistreated. His official report has not been received here, County Attorney Arnold Turner, Jr. said Monday.

In another action Judge Stumbo directed the Department of Human Resources to make available to him and the county attorney its records pertaining to the Meade family.

The Meades remain in jail in lieu of \$25,000 bond. The defense had not as of Monday requested that the bond be reduced.

The Courier-Journal, one of the publications listed in the motion to exclude the news media, has indicated it will join in the opposition to the public defender's motion.

## Wells Returns To Work Here

The state personnel board last week accepted a settlement under which the former chief stripmine inspector here will return to work.

Alan Harrington, an attorney in the state Department of Natural Resources and Environmental Protection, said Nevard Wells would "go back to the Prestonsburg regional office and wold work in the division of orphan lands," where he will retain the title of chief reclamation inspector.

Wells, who was dismissed Aug. 31 from his position in the department's Bureau of Surface Mining Reclamation and Enforcement, also will receive back pay for the period between his dismissal and Dec. 31, Harrington said.

He will not, however, be compensated for the period between Jan. 1 and March 16, the day he will return to work.

Wells, 57, was dismissed by former Natural Resources Secretary Frank Harscher for alleged disregard of state regulations, alleged abuse of the public trust and for alleged official misconduct.

Wells denied the charges and said he had been treated unjustly. He then appealed to the personnel board.

## 14-Year-Old Boy Among Wounded

Three persons were wounded, one seriously, in week-end shooting frays in the county.

A single shotgun blast fired into a car on the old Middle Creek road, near here, around 3 a.m. Saturday resulted in the serious wounding of 14-year-old Paul David Ousley, a passenger in a car driven by Johnny Lee Newsome who suffered a slight shoulder wound. The youth, who occupied the rear seat of the vehicle, was wounded in the chest.

Ellis "Bo" Campbell was jailed by State Troopers Dennis Williamson and T. Keelin on a first-degree assault charge in connection with the shooting. He remained in jail Monday, in lieu of a \$15,000 bond. An arresting officer said Campbell claimed Newsome had first fired a shot near him.

In the second shooting Eugene Tackett, of Mud Creek, was wounded by a shot allegedly fired by Orville Tom Hall. Details of the shooting were unavailable, early this week. Hall was jailed here on a first-degree assault charge by State Trooper James Stephens. He later waived the charge to the grand jury and executed \$15,000 bond.

## Road, Rail Work Isolate Ten Families, Court Told



Ralph Watkins and son, Jerry, stand at site of warehouse where they and other residents claim recent road and rail construction has contributed to serious access problems to their homes.

Ten Harold families have been isolated for two weeks following road and rail construction there, a resident told the Floyd fiscal court last week.

Ralph Watkins, one of the residents of an area enclosed on three sides by the Big Sandy River, Mud Creek and the C. and O. railroad, said residents there previously had access to the Church House Road by means of a paved road paralleling the railroad track. The access road was recently bisected by a sidetrack laid to serve a grocery warehouse and covered to a depth of several feet with earth, he said.

The residents now have to walk several hundred feet to their homes. Many are elderly, Watkins said, and are especially concerned that emergency vehicles have no access to the neighborhood.

Clyde Justice, vice-president of the Big Sandy Wholesale Co., the company responsible for the obstructions, said last week that access would be restored when C. and O. completed work on the sidetrack and when weather permitted restoration of the road.

Even so, the problems of area residents would be far from solved, said Watkins, citing a dangerous track crossing there and the condition of the Church House Road itself. The crossing, which last month claimed the lives of two brothers when their pickup was struck by a train there, needs warning lights, Watkins said.

Both Watkins and Justice said empty coal gondolas lying "right up against" the crossing had obstructed the vision of motorists the day of the fatal accident

and, while the empty coal cars had been kept a safe distance from the crossing since then, railroad officials remained unresponsive to their requests for the warning signals.

Church House Road, which serves four area coal companies and is badly worn by truck traffic, is in urgent need of repair, said Watkins. While crediting one of the companies, Bebe Coal Corporation, for its work in maintaining the road, Watkins said the court that the state and county should also assist in the work.

Bebe mine engineer Peter Lawson said last week his company had spent \$45,000 on the road in 1978, had already spent \$35,000 on the current repairs, and would spend \$50,000 before the current project is

(See Story No. 1, Page 4)



# ALMAR DRIVE-IN

FRI., SAT., SUN.  
MARCH 21-22-23



—PLUS—



## MAYTOWN COMMUNITY NEWS

There will be a fellowship dinner at the Maytown United Methodist Church, March 23rd at 12:30 p.m., launching the beginning of "Proclaim The Word", which is an Evangelistic service being held simultaneously by all Methodist churches in Southeastern Kentucky. Services will be each evening during Passion Week, March 23-27, at 6:30 p.m. The visiting pastor is Stevan Haiflich, of Campton, who is the assistant superintendent of the United Methodist Mountain Mission Stores. Everyone is cordially invited to attend, hear Rev. Haiflich and take part in the worship services.

Mr. and Mrs. Billy Joe Caudill have purchased the Francis Click house next door to Mr. and Mrs. Bill Caudill.

### 'Henry IV, Part I' Premieres on KET

"Henry IV, Part I," a dramatic blend of politics, history, comedy and tragedy premieres on "The Shakespeare Plays." The two-hour production comes to KET Wednesday, March 26 at 9 p.m.

In "Henry IV, Part I," Shakespeare unfolds the tale of Henry Bolingbroke's reign in 15th century England. Ten years after his overthrow of Richard II, the confident Bolingbroke has declined into a tormented Henry IV, whose power is challenged by border wars in Scotland and Wales and rebellion by his former allies, the Earls of Northumberland and Worcester.

To add to Henry's woes, his son Prince Hal leads a dishonorable life in the company of Sir John Falstaff. Summoned by the king, Hal vows to lead his father's forces against the rebels and emerges victorious.

Joe Finch portrays Henry IV, Anthony Quayle plays the witty, gluttonous Falstaff, and David Gwillim is the prodigal Prince Hal.

"The Shakespeare Plays" is presented on KET by WNET/New York.

Mr. and Mrs. Morton Adkins, Jr., and Mr. and Mrs. Ford, of Hephzibah, Ga., surprised Mr. and Mrs. Morton Adkins on their 49th wedding anniversary, March 6, by taking them to a local restaurant for dinner and presented them with gifts. Mr. and Mrs. Adkins are spending the winter in Hephzibah and hope to be home by the first of May. Mr. and Mrs. Vern Adkins, of Madison, Ga., paid them a surprise visit last week.

Mrs. Midge Halbert is a patient at Central Baptist Hospital, Lexington, where she will undergo surgery later this week.

Mr. and Mrs. Bill Castle and children have moved into the Lester Northrop house.

Mr. and Mrs. Jerry Patton, of Lexington, were weekend guests of Mr. and Mrs. George Patton and other relatives here.

Mrs. Chalmer (Ike) Martin is recovering following spinal surgery at UK Medical Center a month ago. It is hoped she will be home soon. Mr. Martin took their two sons, Rondel L. and Jamieson Garland, to Lexington on Friday to visit their mother until Sunday evening.

Mrs. Marie Stephens is visiting Mr. and Mrs. Scott Stephens and children in Louisville and will go on to Michigan to visit relatives before returning home.

## Revival Song Leader



Dr. Randall L. Wells, of Morehead State University, will be the song leader and soloist for the revival at the First United Methodist Church, March 23-27. He is the son of Mrs. Sam Wells, of Prestonsburg.

Times Want Ads Get Results!

## Pk 'n Pay Shoes for girls

Just in time for Easter and...

only \$7

a. Girls' patent dress sandal with four band vamp and high heel. Black or white. Sizes 9-4. Reg. \$9.97

b. Girls' dress sandal. Genuine leather with comfortable padded sock. Tan. Sizes 12-4. Reg. \$9.97

Child's patent handbag. Black or white...2.97

U.S. 23 North Near Sears Prestonsburg

Open Daily 9 a.m. to 9 p.m. Open Sunday 1 to 6 p.m.

Sale prices good thru Sunday. Master Charge or Visa. Open evenings and Sunday 1-6 pm.

# SAVINGS LIKE THEY USED TO BE!



## FRYERS

# 45¢ Lb.

Look At These Savings!

MAXWELL HOUSE  
**COFFEE**  
3-Lb. Can  
**\$8.99**

We Redeem Your Store Coupons!

ARMOUR  
**TREET**  
12-Oz. Can  
**\$1.05**

BOUNTY  
**TOWELS**  
2-Roll Pkg.  
**95¢**

CRISCO  
3-Lb. Can  
**\$2.19**

SILVER MIST SELF-RISING  
**FLOUR**  
25-Lb. Bag  
**\$4.19**

CHARMIN  
**TOILET TISSUE**  
4-Roll Pkg.  
**\$1.05**

ARMOUR  
**BEEF STEW**  
24-Oz. Can  
**\$1.15**

ARMOUR  
**VIENNA SAUSAGE**  
5-Oz. Can  
**2/79¢**

WAGNER'S  
**ORANGE DRINK**  
32-Oz. Btls.  
**2/89¢**

A&W  
**ROOT BEER**  
6-Pk. 16-Oz. Nonreturnable Btls.  
**\$1.29**

GRAVY TRAIN  
**DOG FOOD**  
25-Lb. Bag.  
**\$5.98**

DAWN  
**DISH LIQUID**  
22-Oz. Btl.  
**95¢**

FLEECY WHITE  
**BLEACH**  
1-Gallon  
**69¢**

HUNT'S  
**TOMATO JUICE**  
46-Oz. Can  
**69¢**

LARGE SUPPLY OF  
**SEED POTATOES**  
•  
**FERTILIZER**  
•  
**ONION SETS**

## WAYSIDE MARKET

Wiley Elliott, Owner Garrett

Open Seven Days A Week

8 a.m.-7 p.m., Weekdays; 10 a.m.-6 p.m., Sundays

## TRIANGLE MARKET

Olin Elliott, Owner Martin

Open Seven Days A Week

Mon. thru Sat., 7 a.m.-8 p.m.; Sunday, 9 a.m.-8 p.m.

## STRAND THEATRE

Ph. 886-2696

Prestonsburg

WED., THURS., MARCH 19-20

Thursday Buck Nite. All Seats \$1.00

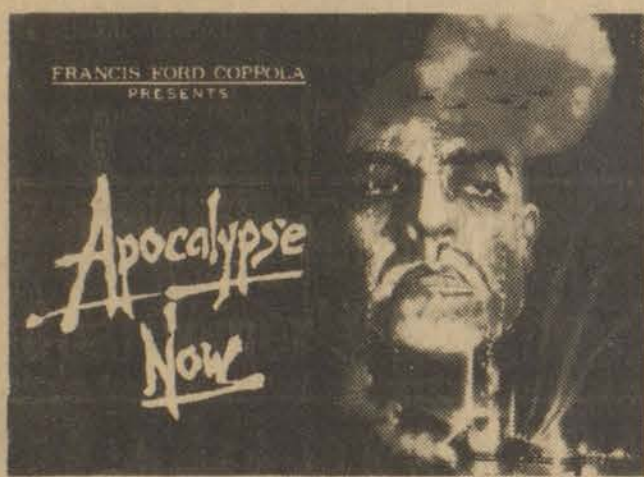

FRANCIS FORD COPPOLA PRESENTS  
**Apocalypse Now**  
MARLON BRANDO, ROBERT DUVALL, MARTIN SHEEN, APOLCALYPSE NOW  
FREDERIC FORREST, ALBERT HALL, SAM BOTTOMS, LARRY FISHBURNE, DENNIS HOPPER  
Produced and Directed by FRANCIS COPPOLA  
Screenplay by JOHN MILIUS and FRANCIS COPPOLA. Story by MICHAEL HERB  
Directed by FRED ROOS, GARY FREDERICKSON and TOM STERNBERG  
Music by VITTORIO STORARO. Executive Producers: DEAN TAVEL, JERRY BRONSTEIN, RICHARD MARKS  
Director of Photography: WALTER MURCH. Editor: CAROLINE COPPOLA and FRANCIS COPPOLA  
DOLBY STEREO AN OMNISCOPIC PRODUCTION United Artists  
© 1979 United Artists. All rights reserved.

ONE SHOWING NIGHTLY.  
Open 7 p.m. Starts 7:30. Over 10:15

STARTING FRIDAY, MARCH 21  
FOR ONE WEEK



STAR TREK THE MOTION PICTURE  
The Human Adventure Is Just Beginning.  
© 1979 Paramount Pictures. All rights reserved. TM & © 1979 Paramount Pictures. All rights reserved.

Evening Shows at 7:30 and 9:15  
Sunday Matinee: Open 1 p.m.; Starts 1:30. Over 3:10 p.m.

COMING

"Coal Miner's Daughter"



# ★ Extension Notes ★

By JOHN E. SPARKS  
County Extension Agent  
for Agriculture

## SWEET SORGHUM A MONEY CROP

If you are looking for a money crop that you can process and sell directly off the farm, try sweet sorghum this spring.

Growing the crop for syrup is profitable on many small farms, especially with sugar prices at current levels, and the crop will fit some farming operations in the county.

There seems to be more demand for syrup than supply, because every year you hear producers say they could have sold two or three times as much as they had.

Variety trials at the Quicksand Substation of the University of Kentucky College of Agriculture indicate a potential of \$2,700 gross income per acre with syrup at \$12 a gallon. Three varieties an average of 225 gallons of syrup per acre.

The varieties are Dale, which is the best adapted variety for the Upper South, and Brandes and Theis, which are more adapted to the Lower Southeast. Although seed supplies of Dale are short in some areas, a good seed crop of Dale was produced last year in Kentucky. Information on sources of the seed may be obtained from the County Extension Office.

Dale is a midseason variety that matures about three weeks earlier than the older varieties, Brandes and Wiley. The medium-sized stalks of Dale grow upright and straight, and are covered with a waxy bloom. Its good standing ability is one of Dale's big assets.

Dale is resistant to leaf anthracnose and stalk red rot. These are two diseases that are serious and have destroyed many of the older varieties in the past.

Dale is the best variety available with good disease resistance. The syrup made from Dale has a mild sorghum flavor, good color and is of excellent quality. The syrup does not readily gel. Older varieties such as Sugar Drip, Honey Drip, Tracy, and Sart are quite susceptible to prevalent diseases and often do not produce top quality syrup.

Select a sandy loam soil that is well drained but has a good moisture-holding capacity. Do not select soils with extremely high fertility or high in organic matter. Break and thoroughly disc the soil as soon as possible in order that all plant residue will decay before time for planting.

Plant early in May after the soils are thoroughly war. Delayed plantings may result in the plants not reaching maturity before the first killing frost. A firm, moist, well prepared seedbed is essential for obtaining a good stand of sweet sorghum.

The planter should be calibrated to drop 3 to 4 seeds per foot of row. For the variety Dale, this will require 2.5 pounds of seed per acre. The initial stand may appear very thin on the land. An ideal stand will look thin when the sorghum plants are small. To check for an adequate stand, count the number of plants in several 10-foot lengths of the rows. An ideal stand will have 20 to 25 plants uniformly distributed in each 10-foot area.

Cultivation is the best weed control method. Cultivate when plants are 3 to 4 inches tall and 6 to 8 inches tall. A third cultivation when the plants are 12 to 15 inches tall should ridge the soil up against the plants. For chemical weed control, apply propazine at 2 pounds per acre on a

broadcast basis. Propazine is sold as Milograd 80W.

The basic fertilization recommendation on a soil that has a medium fertility level is to supply approximately 40 pounds of nitrogen (N), 40 pounds of phosphate (P2O5), and 40 pounds of potash (K2O) or 400 pounds of a 10-10-10 fertilizer. Sandy soils will require slightly more fertilizer and heavy soils may require less. Heavy applications of manure just prior to planting should be avoided because it may produce a poor quality syrup.

Harvest when the majority of the seed heads reach the dough stage of maturity. The seed head plus the stem above the top internode should be removed. Unless the leaves are allowed to dry as in curing hay, they should be removed for top quality syrup. Do not crush the stalks when they are wet.

An excellent publication which contains much more information for the production, harvesting and processing of sweet sorghum is "Culture of Sweet Sorghum for Syrup Production", Agriculture Handbook No. 441 available from the Agriculture Research Service, United States Department of Agriculture, Washington, D.C.

By FRANCES H. PITTS  
County Extension Agent  
for Home Economics

## ELECTRIC BLANKETS NEED SPECIAL CARE

With spring come thoughts of cleaning and storing winter blankets. For most types of blankets this is an easy task, but electric blankets do require special treatment.

Never send an electric blanket to the dry cleaners or try to dry clean it yourself. Instead, wash it carefully according to directions that came with it. You can protect the plug by folding it into a corner of the blanket and pinning or sewing it securely.

If you can't find the washing instructions, follow these cleaning tips:

—Presoak the blanket in lukewarm water, hand wash and rinse twice. Squeeze out the excess water, but do not hand wring it or put it through a washer wringer.

—If you have a washer with a presoak cycle and gentle spin, you can wash your blanket in it. Presoak in lukewarm sudsy water, then turn it by hand and soak a little longer. Skip the gentle wash cycle and give it the gentle spin. Repeat the soak-and-turn and gentle-spin directions for two rinses.

With special care, most electric blankets do not need washing for years. When you put these blankets away, protect them from dampness and dust with a plastic storage bag.

## Completes Seminar

Gary Holbrook, of Brown Produce Company, Prestonsburg, was recently awarded a Certificate of Achievement for having successfully completed a seminar conducted in Toledo, Ohio by Spartan Chemical Company, Inc. for the professional salesman. Brown Produce Company is an authorized distributor of Spartan's full line of chemical specialty maintenance products.

In Italy, tomato seeds are pressed for an oil used in soap-making.

To Wed April 5



Mrs. Joel Kilburn, of Martin, announces the forthcoming marriage of her daughter, Miss Christine Kilburn, to Mr. James E. McCallister, Jr., son of Mrs. Joan McCallister, of Martin.

The wedding will be solemnized at 6:30 p.m., Saturday, April 5, at the Church of Christ in Martin. The gracious custom of open church will be observed with a reception to be held immediately following the ceremony.

## LITTLE MISS PAGEANT SCHEDULED APRIL 19

The Allen Woman's Club will sponsor its annual Little Miss Floyd County Pageant Saturday, April 19, at Betsy Layne High School gym. Categories are Tiny Miss, ages 5-7; Little Miss, ages 8-10, and Pre-Teen Miss, ages 11-13. For entries, call Diane Reed, 874-9528; Fern Ankrom, 874-2525; or Carolyn Branham, 478-9351 by March 28.

All the vitamins needed by a grown man each day amount to a mass no larger than a grain of rice.

# NELSON'S MODULAR HOMES

Kentucky's Largest True Modular Dealer

## NEW LOW COST ENERGY SAVING HOME

LOW INTEREST MORTGAGE MONEY AVAILABLE

Qualifies for low interest county bond money in Floyd, Johnson and Pike counties. Also, Farmer's Home Marketing Adm., 100% financing. And Ky. Housing Authority money for qualified buyers, with low interest.

24' x 40' 960 Sq. Ft.  
\$25,960

Home set on your lot. We build foundation. We meet all FmHA, FHA, VA and HUD Requirements. We have other homes to choose from.

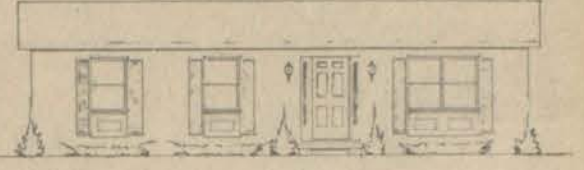

Truss Roof 16" O C  
5/8" Fir Siding

- Blown in Ceiling Insulation R-44
- Wall Insulation R-13 Floor R-19
- Total Electric
- Triple Glaze Wood Windows and Storms
- All Rooms Carpeted or Inlaid Vinyl Tile
- Oak Cabinets

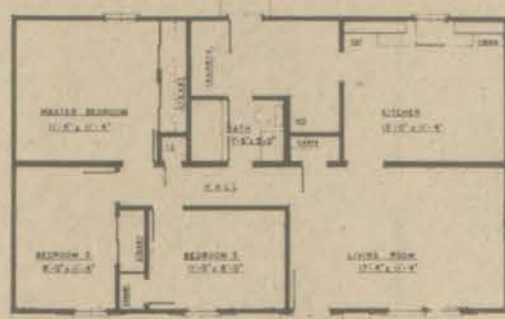

BUILT TO KENTUCKY FARMER HOME ADM. SPECIFICATIONS.

Fill out & Mail for complete information or call (606) 886-8549 or 789-6069

**Nelson's Modular Homes**

Phone 886-8549 So. Lake Drive • Prestonsburg, Ky. 41653  
Phone 789-6069 • 2 Miles South of Paintsville  
Hager Hill, Ky. 41222

Name .....  
Address .....  
Phone ..... County .....

FHA, VA & HUD Approved

**Hoover Convertible Vacuum Cleaner**

Regular \$9999  
**ON SALE \$8999**

**POWER PACKED PROMOTION!**

**Hoover Convertible Vacuum Cleaner**

**ALL-STEEL AGITATOR**  
Replaceable Brushes You Can Change  
Ball Bearings Case Hardened, Nickel Plated Steel Beater Bars Smooth, Seamless All Steel Shell

**Comfort Guide Grip**

**Protected Fingertip Switch**

**Tip-Toe Carpet Adjustment**

**FULL-TIME EDGE CLEANING**

**CAST ALUMINUM CHASSIS**

## Hoover Self-propelled CONCEPT ONE™ Cleaning System

**Quadraflex™ agitator**  
deep cleans with double the brushing & grooming action of previous models

**Edge cleaning plus...**  
edge brusher deep cleans close to the wall

**Automatic carpet adjustment**  
adapts cleaner to most carpet. Special plush & shag settings!

**16 qt. bag capacity**  
more cleaning per bag! You'll like the Quick & Clean bag changer

**Twin lamp headlight**  
Broad, bright beam of light helps seek out litter

**Soft touch cord rewind**  
Controlled rewind for smooth retraction

Reg. \$28999  
**ON SALE \$19999**

Complete with 5 piece Power-seal Attachments

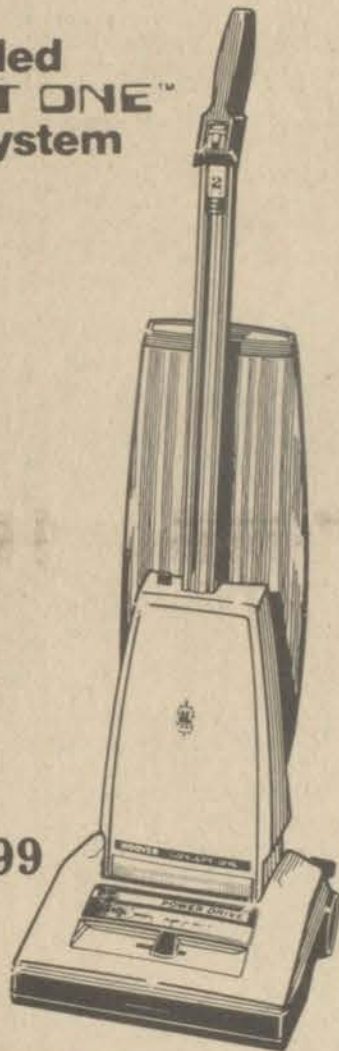

**INSIST ON HOOVER**  
HIGH PERFORMANCE TRIPLE-ACTION CLEANING

**CONVERTIBLE Upright Vacuum Cleaner with Headlight**

Regular \$118.99

**ON SALE \$9999**

Tip-toe carpet selector  
Cast aluminum chassis  
All steel agitator  
Quick and clean bag changer

No rings. No springs. Just slide it on! The old's done fast as your hand can move, and you don't touch the dirt!

13 1/2 qt. CAPACITY  
600 sq. ft. FILTER AREA

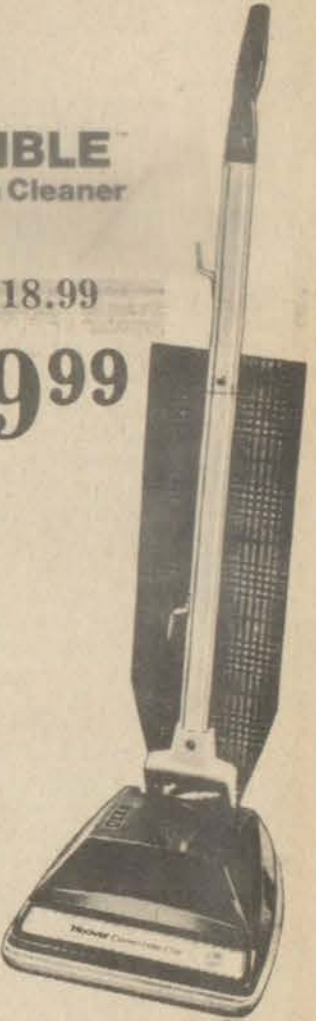

## HOOVER. Celebrity™ IV Custom Vacuum Cleaner With Powermatic™ Nozzle

2.6 PEAK HP\* (1.0 VCMA HP)  
14 QT. MULTI-MAGNUM BAG

Regular \$240.00

**ON SALE!**

**\$18099**

**Lift-Off Tool Hanger**  
Rides on canister or hangs in closet.

**Power Pedal Switch**  
"On" or "off" with a toe-touch.

**Cord Rewind Control**  
Reels in the plug while the pedal's pressed.

\*Actual performance based on a high speed test. Actual performance may vary. See your Hoover dealer for more information.

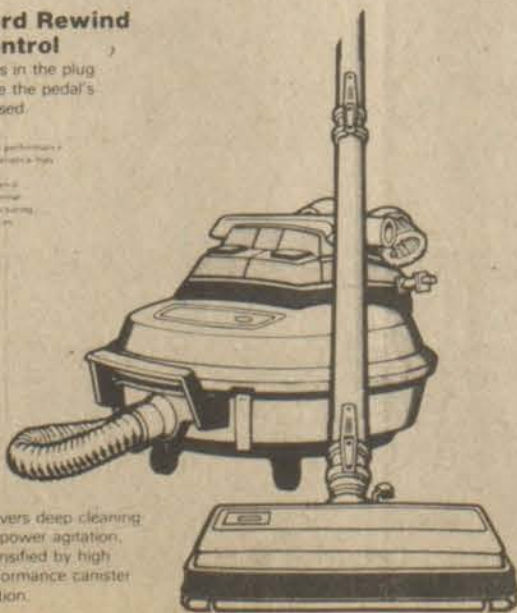

Delivers deep cleaning full power agitation intensified by high performance canister suction.



Court St.  
Phone 886-9421

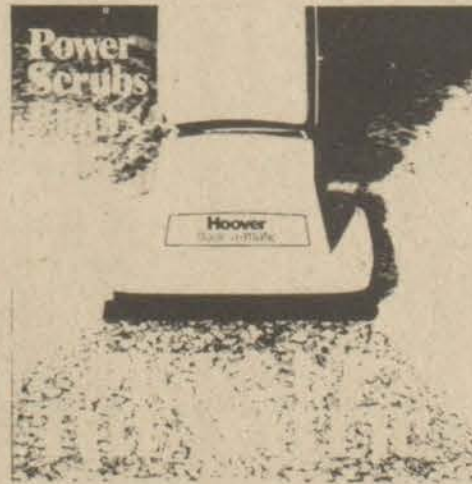

## Hoover Floor-a-matic RUG AND FLOOR CONDITIONER

- Separate Pickup & Dispenser tank chambers
- Trigger controlled dispenser
- Easy rolling transport wheels

Reg. \$94.99  
**ON SALE \$8499**  
Shampoos Carpet, too!

9:00 to 5:00  
Mon., Tues., Wed., Thurs., Sat.  
9 to 6  
Friday



## Hoover Quik-Broom with Two Motors!

Regular \$100.00

**ON SALE! \$8499**

## Powermatic Nozzle

Goes from carpet to bare floors without special attachments

## Cassette Bag Changer

Take out the cassette and pop off the bag. Drop it back in with a fresh refill. Close the cover and you're ready to clean again.



# RCA's FOR THE MONEY SALE

## FREE Black & White TV



when you buy a 1980 RCA XL-100 console

Now, for a limited time, you can get an RCA 12" diagonal AC portable Black & White TV with purchase of any 1980 RCA XL-100 color console we have in stock (\*GD\* model number prefix)

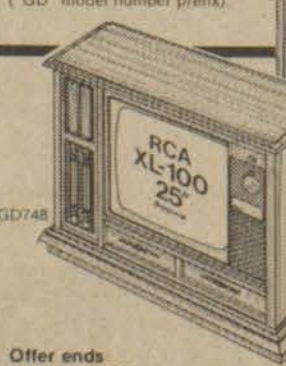

## Deluxe styling plus great XL-100 performance

Enjoy RCA XL-100 picture quality and reliability with features like RCA's XtendedLife chassis and Signalock electronic tuning, and get a free black & white portable TV in the bargain!

Offer ends April 20, 1980

**THOMAS HEREFORD CO.**

First Avenue Prestonsburg



The Floyd County Times

Published Every Wednesday by

Prestonsburg Publishing Company

NORMAN ALLEN Editor

Subscription Rates Per Year: In Floyd County, \$6.75 Elsewhere in Kentucky, \$8.00 Outside Kentucky, \$10.00

Entered as second class matter June 18, 1927, at the postoffice at Prestonsburg, Kentucky, under the act of March 3, 1879.

The Other Side of the Coin

We strongly endorse the Kentucky House of Representatives' action to increase the penalties for possession of marijuana, but at the same time are struck with wonderment.

Our wonder stems from the silence on attempted marijuana control of those who are so loud in their condemnation of those who attempt by law to control the traffic in intoxicating liquors. "You can't legislate morals," is their stock protest when alcohol is under attack. And we agree: Legislation has never regulated morals, including the desire to take the property of another (stealing) or taking the life of another (murder). Yet laws are enacted against such offenses.

Strikes us that the issue is this: Since you can't legislate morals, double care should be taken not to enact legislation which encourages and protects immorality.

--- 1 ---

(Continued from Page One)

complete. The work is being done "without any help from the state or county," he said, adding that none of the coal severance taxes paid by the company are available for the work.

Other road concerns were expressed by Clark Addition and Auxier residents. Clark Addition residents asked that the road serving that section and the bridge crossing Middle Creek there be included on the state rural secondary roads schedule for upgrading next year. Of particular concern, they said, were the "severe tie-ups" of Clark grade school traffic using the one-lane bridge, which frequently result in traffic backing up on to the Mountain Parkway.

Residents of the River Plains Estates at Auxier asked that the road serving that section be paved.

Eugene Hamilton, of Teaberry, complained of inadequate police protection on Mud Creek, asking that a fulltime deputy be assigned to that section. Fiscal court members said that an arrangement worked out with the sheriff's department last year—according to which the court would pay the salaries of two deputies, one for each arm of Beaver Creek, while the sheriff would hire two more himself—had fallen through when the sheriff failed to keep his part of the bargain.

The court currently pays expenses of \$200 per month for each of two deputies.

After blocking the transaction last month, the court approved this month the sale of Phil Hamilton's cable TV franchise, covering part of the Right Beaver and Middle Creek areas, to Tel-Com, Inc.

Anticipating further requests for rate increases by cable TV operators, the court recommended to the Floyd Cable TV Commission that it set a monthly rate ceiling of \$7.50 on all franchise holders in the county. The resolution carried over the objections of Magistrates Kenneth Roberts and Ed Caudill, who advocated stronger action in limiting the rate increases.

A proposal by Branham and Baker Coal Co. to haul coal down Open Fork, from its mining operations at the head of the hollow to the company's David tippie, was rejected, following objections by Open Fork residents.

Sam Hale, county flood plains administrator, was appointed to the Floyd County Housing Authority, replacing Estill Lee Carter, whose term has expired.

--- 3 ---

(Continued from Page One)

and kidnapping counts for his part in the abduction and slaying of Wells and was given two life pen terms.

Judge Venters set June 3 as the trial date for James King. On other defense motions he:

—Overruled a motion to compel Ruby Jordan, who is expected to be a key Commonwealth witness, to take a polygraph examination.

—Overruled a motion to require Pike fiscal court to pay for expert assistance to the defendant regarding the reliability of polygraph examinations, since such tests had already been conducted by a technician at the request of the Office of Public Advocacy which defends King.

Judge Venters set April 14 as the date of a hearing on the defense motion asking the court to reconsider a previously denied motion to exclude the death penalty. He did not rule on a defense request that the Commonwealth be ordered to disclose any agreement made with Ruby Jordan "indicating a promise or a suggestion of leniency" in return for her cooperation as a witness in the trial of King.

PHONOTHON TO LAUNCH ANNUAL FUND DRIVE

An area-wide phonathon to be conducted over a span of 12 evenings, beginning April 20 and running through May 7, will mark the opening of the annual fund drive for Pikeville College.

Calls will be made by volunteers comprised of alumni, students, faculty and friends of the college.

--- 2 ---

(Continued from Page One)

would do nothing to resolve the basic question of whether the unserved families have a right to TV service.

Butcher asked the commission whether an engineer would be employed to investigate the situation, arguing that agencies seeking to regulate the industry ought to be guided by competent technical advice. The same sentiment was voiced by Tel-Com president, Paul Gearheart, whose request for a rate increase for his Martin tower customers—to \$10 when channel 17 (Atlanta) is added—was turned down by the commission.

After hearing many Tel-Com consumers complain of service difficulties, the commission decided to consider no increase to finance Gearheart's upgrading his service until his existing service is "brought up to standard."

"What standard?" asked Gearheart, who has long maintained that his system complies with technical standards accepted throughout the industry. Commission Chairman Charles Clark said the agency intended to ask the fiscal court for funds to hire expert investigators—and a formal petition was later entered to that effect—but commissioners made it clear that customer satisfaction would be the ultimate standard against which the cable system would be measured.

An altercation flared briefly between Mike Little, Weeksbury TV operator, and Truman Tackett, one of his customers, following discussion of TV service in that area. Little and the county last month entered an agreement by which the operator would restore channels recently discontinued there, and would be permitted to charge \$7.50 monthly when channel 17 (Atlanta) was restored. Little had originally asked a \$8 rate. A poll of Little's 800 customers elicited 359 responses, of whom 330 said they were willing to pay \$8, 12 said they would pay \$7.50, and 17 said the operator should be held to \$6.

Little made no formal request of the commission.

--- 4 ---

(Continued from Page One)

was to go and change his registration to Democratic.

There was consternation in the ranks. Friends rushed to the bedside to inquire how come. Why would he, old stalwart that he was, do such a thing, desecrating an otherwise honorable name just before his passing?

So he explained: "As you can see, I ain't long for this world, and I decided that if anybody has got to go it ought to be one of them."

More of "anecdotalage":

This old codger had to lie up for a few days in the hospital, and when his wife asked if there was anything in particular that he needed, he suggested she bring him a bushel basket. For what purpose? Something to hold the get-well cards that would be coming.

But the mail wasn't heavy at all—in fact, only one card came, and that from your friendly undertaker.

Brooding on the matter later, the o.c. pensively remarked, "And you know, I somehow have my doubts that he had my best interest at heart."

Clark Not To Accept TV Reappointment

Charles Clark, former superintendent of Floyd schools, this week notified County Judge Bill Wells that he will not accept reappointment as chairman of the Floyd County TV Commission. His one-year term has expired.

Mr. Clark was named chairman of the commission upon its organization last year. Other members are Albert Burchett, District 1; Anthony Castle, District 2; Glenn Frasure, District 3, and Matthew Stephens, District 4.

County Judge Wells said Mr. Clark has "served well in a difficult position and I regret his decision to leave the commission."

Times Want Ads Get Results!

Our Yesterdays

(Items taken from The Floyd County Times, 10, 20, 30 and 40 years ago)

Twenty Years Ago

(March 21, 1960)

Low-rent housing and taxation together produced tension-packed issues at Monday night's City Council session. One five-man faction of the council cast aside three of the four appointments made by Mayor Edward B. Leslie to form a Housing Commission and named a commission of its own choosing. The three remaining members walked out of the meeting at the end of the discussion and were at the point of submitting their resignation. All this took place after the votes on low-rent housing had been tabulated. For housing, 596; against, 26. A one-cent tax on purchase of 15 to 44 cents will be the starting point for consumers who pay Kentucky's new sales tax beginning July 1. The privilege or license tax enacted by the City Council at its hectic meeting Monday night was vetoed by Mayor Edward Leslie. Coach Don Wallen and his Wheelwright Trojans came home to a hero's welcome after winning the 58th district basketball tournament held at Prestonsburg, March 5. There died: James Hatcher Trimble, 42, of Ivel, at Pikeville Methodist hospital; Mrs. Ollie Robinson, 56, of Martin, at the home of a daughter; Mrs. Cosby J. Snipes, 53, former Prestonsburg resident, at her home at Rochester, Ind.; Mrs. May Hamilton, 36, McDowell, at Walter Reed hospital, Washington, D.C.; Mrs. Gertrude Weddington Davidson, 62, of Prestonsburg, at Cabell-Huntington hospital; William Thomas Osborne, 83, Osborne, at the Pikeville Methodist hospital.

Thirty Years Ago

(March 23, 1950)

Although the House Appropriations committee refused, Tuesday, to provide the \$1,209,700 estimated by the Corps of Engineers as needed to complete the Dewey dam on Johns Creek, Congressman Carl D. Perkins expressed complete confidence the amount will be included when the bill reaches the floor of the house. With impoundment of water in the Dewey reservoir area at least somewhat nearer, the Floyd fiscal court Wednesday afternoon voted to ask bids on the removal and salvage of the bridge spanning Johns Creek. A dismissal of the circuit court suit filed by a group of Cliff citizens to form a separate incorporated town for their community was followed Monday night by adoption of three annexation ordinances by the Prestonsburg city council. Tracks leading from his house to a moonshine still location and the snug fit of his shoe in the tracks in mud and snow resulted in the arrest of the owner. There died: James M. Morell, Sr., 79, at the Hall Convalescent Home, Lexington; John Luther Allen, McDowell, 65, at Beaver Valley hospital, Martin; Mrs. Julia Holbrook, 54, of Middle Creek, at the Paintsville hospital; George A. Dingus, 84, formerly of Dinwood, at his home at Raceland, Ky.; George Thomas Burchett, 82, at his home at Auxier.

Forty Years Ago

(March 21, 1940)

Big Sandy lock and dam proponents view with increased enthusiasm the valley's chances of winning the fight for a canalization system which will give this section water transportation to market for coal and other products. Speaking before the juvenile delinquency committee of the Louisville Kiwanis Club last Friday, ex-Judge John W. Caudill, Prestonsburg, told the group probation has failed as a solution of the juvenile problem and that his chief objection to probation is its failure to provide adequate follow-up work. At least 75 percent of youngsters sent to reform schools come back before me again. "I decided to try the consultation method, that is, personally looking into individual cases while awaiting the trial. That is the nearest I have come to a solution." "Idle minds in Floyd county are breeding places for crime and elders are more likely to blame than youth," he added. "Movie—coming May 3—"Gone With the Wind." Don't leave Sweet Beaver to see a show. Martin Theater. There died: Malcolm Stanley, 52, at his home near Prestonsburg; Mintie Burchett Ward, 79, Banner, at home; Mrs. Laura Daniels White, 60, at her house at Garrett; Tom Skeans, 67, West Prestonsburg, at Beaver Valley hospital, Martin; James Bennet Cartmell, son of Mrs. Susan Cartmell, Minnie, at his house at Ashland.

1850 Census of Floyd County

CRISP—Joel, 49; Elizabeth, 43; Able, 21; Bailey, 18; Peletha, 16; Susanna, 14; Dyer, 11; Jones, 8; Malinda, 6; Sarah, 4; Jasper, 2; William, 25; Mary, 22; Francis M., 5; Alexander, 3; William J., 1; William, Sr., 25; Milly, 40; Minerva, 18; Angelina, 16; Abraham S., 13; Joel, 10; Sarah, 8; Alvina, 5; Lucinda, 3. CRUM—John, Jr., 35; Hannah, 25; Wilson, 7; Henry, 6; Elijah, 4; Marcus, 12; Mary, 6 mos.; Susan, 31; Elizabeth, 11; Sylvester, 3; Adam, 8 mos.; Michael, 56, b. in Tennessee; Vestia, 56, b. North Carolina; Mary, 22; Michael, 17; Henry (age not given); Katharine, 28; Mary, 8; Minerva, 4; Henry W., 3; William, 24; Amanda, 20; James W., 1; Elizabeth, 3 mos.; John, 51, b. Tennessee; Mary, 42; Charlotte, 22; John, 21; Jacob, 19; Samuel, 16; Mary, 9; Isaac, 11; Rebecca, 9; Riley, 8; Susan, 6; Amanda, 4; Hereford, 2; Matta, 30; Michael, 9; Henry W., 1; Henry, 47; Priscilla, 55; Matta, 70. DAMEREL—Moses, 30; Nancy, 30; Right, 13; Mary, 10; James, 7; William, 4; Seatha, 6 mos. DANBY—Henry, 25, b. in England. DAVIDSON—Samuel P., 50, b. Virginia; Judith, 40; Alexander A., 21; Mary M., 18; Elizabeth J., 16; Joseph, 13; Martha, 11; Greenville, 8; Andrew J., 5; Victoria, 2. DAVIS—Thomas, 49, and Fanny, 36, both b. in Virginia; Nancy, 17; Jackson, 14; Thomas, 11; Margaret, 7; Asa, 22; Reece, 33, and Levisa, 30; b. in Virginia; Malinda, 10; Elizabeth, 7; Mary, 5; Rachael, 4; Rebecca, 3; Thomas, 3 mos.; David J. Davis, 40; Mary, 30, and William, 12, all b. in Wales; Ann, 10; Jane, 6, and Elizabeth, 3, all b. in Pennsylvania; Ezra, 6 mos., b. in Ohio. DAWSON—Joseph, 33; Susannah, 34; Mary, 12; John, 10; Elizabeth, 8; Archibald, 6, all b. in Virginia; Martha, 2; Isaac, 23, and Elizabeth, 21, both b. Virginia; Ephraim, 9 mos. DELANEY—Thomas, 32, b. Ireland; Elizabeth, 20; William, 5 mos. DEROSSETT—Tolbert, 24; Madusa, 19; John Dean, 16; James, 51, and Milly, 46, both b. Tennessee; Mary, 23; Thomas, 11.

Letters to the Editor

Says Improvement Needed

As I sat listening, at the March 5, 1980, Floyd County Board of Education meeting, I could not help but review the two years since I had become involved with school problems.

There has been some progress; citizens seem to be welcome at board meetings. It does appear as though Mr. Grigsby and members of the board have been a little more receptive and responsible.

It is my sincere hope that these next four years will see an administration that is, as Mr. Grigsby stated, an administration of "integrity, honest, hardworking and forthrightness."

We can make this county the best educated in the state. It will take, however, more than a few words in an acceptance speech.

Mr. Grigsby has accepted another four year contract as Superintendent of the Floyd County School System. In his acceptance speech he said, "This has been an administration of integrity, honesty, hardworking and forthrightness. As long as I am Superintendent of Floyd County schools it shall continue to be that way. The number one object, as always, that has been in my heart and mind since I joined the teaching profession, back in 1957, is the children of Floyd County. I don't think anyone here can deny that I have always been hard working and honest and I've never backed up my pay check at any time, although it has been very meager for many, many years."

As Mr. Grigsby was saying these words, my thoughts wandered to phone conversations I have had with many citizens struggling with some of the same problems we faced at Prestonsburg High School. These problems were: filth everywhere, blatant fire code violations, a non-functioning lab in 1978, still not functioning as of March 5, 1980. No stalls in boys or girls restrooms, no toilet paper, soap, hand towels or trash cans in bathrooms, a gas leak in the kitchen gone unchecked, which caused an explosion that has devastated the lives of some cooks, broken doors, broken windows everywhere, disciplinary problems, no money to run departments within the school, teachers feeling as though they worked under oppressive hand of an unsympathetic superintendent.

Mr. Grigsby was not alone, he worked with a board who disregarded the professionalism of teachers and principals; disregarded the input of citizens; worked under an illegal deficit budget that ran to approximately \$600,000.00 for six years; until threatened with a lawsuit, ignored law 94-142, which if followed, would have established learning disability classrooms; refused to recognize the "immediate" dangers of asbestos.

Integrity, honest, forthrightness, hardworking; I hope attitudes are changing.

I will be there at board meetings to do what I can to help our superintendent and board members work through the problems, solutions and ideas presented to them throughout the years. Let's look ahead and hope that many Floyd County citizens will join me.

JOYCE EVERLY Prestonsburg, Ky.

--- 5 ---

(Continued from Page One)

northern states presently bypassing this area in favor of Florida and other recreational areas.

Among the ideas proposed, Stumbo said, is a ski slope that would make use of the present chairlift at the park.

News reports that support by coal-county legislators for Gov. Brown's proposed rearrangement of coal severance taxes was eroding are exaggerated, Sen. Bailey said. The five legislators who have recently been publicized as opposing the plan, which asks coal counties to do with less next year in favor of increased revenues in future years, have opposed the plan from the beginning and represent only a small minority of coal-county legislators, Bailey argued.

Rep. Stumbo defended an amendment to his broadform deed bill, written shortly before the bill was reported out of the judiciary committee last week. The bill would establish that, where the ancient deeds granting coal rights failed to specify the method by which the coal would be mined, it would be presumed that the methods envisaged by those ceding the rights were limited to "those methods commonly known to be in use at the time."

Supporters of the bill have argued that landowners at the time the broadform deeds were signed could not have envisaged the surface mining methods which came into common use many years later.

Stumbo's amendment, made in response to last-minute lobbying by coal interests, specifies that "methods" in this context will be defined as "surface, auger, underground and open pit mining," and that "nothing in this Act will be so interpreted as adversely to affect the use of modern machinery and equipment."

Some opponents of the amendment have expressed concern that it might provide a loophole in the bill by furnishing those wishing to enforce the deeds with grounds for arguing that any "surface mining" shown to exist in the area at the time justifies modern surface mining methods under the deeds, even where the extensive surface disturbance caused by modern methods could not have been intended.

Stumbo argued Saturday that this would not be the effect of his amendment, which he intended only to quell coal operators' objections that the bill approved only "horse and buggy" mining methods.

Further haggling over the wording of the amendment was predicted before the bill is called for a vote in the House this week.

Asks Better Identification

Forrest D. Hall, Grethel, Ky., has been listed in the paper as being arrested for possession of alcoholic beverages for the purpose of sale. This Forrest D. Hall does not live at Grethel. He is also better known by a nickname. The Forrest D. Hall at Grethel, who is the brother of Lovel Hall and former owner of Hall's Supermarket, is not the same person.

I would ask that whoever is responsible for putting these things in the paper to use the correct address and whatever means to describe an individual by using nicknames along with the correct name if necessary.

FORREST DEAN HALL Grethel, Ky.

Sanitation Level Of Foodhandlers At 20-Year High

The condition of Floyd county and retail grocery stores, sanitation-wise, is better now than at any time within the last 20 years, a report issued this week by the Floyd County Health Department says.

But that wasn't the picture less than a year ago when the Floyd County Board of Health directed Earl Compton, health department administrator, to request an evaluation of these businesses by a staff member of the State Health Department. A random sampling showed that restaurants had a 58% sanitation rating and a 78% administrative compliance rating—both well below the recommended 85% standard. Retail groceries sampled had a sanitation compliance rating of 41% and a 58.8% administrative compliance record.

The State Health Department assigned S.G. Sandlin, Jr., food service officer, to the county for the evaluation work. Since that time the inspection program has been emphasized. Because of low scores on inspection, 37 notices to correct violations and seven notices of intent to suspend permits were issued to restaurants from last July to December. Seven hearings were held to give owners or operators of restaurants an opportunity to answer to each violation charged and to show cause why their licenses should not be suspended and their establishments closed.

Thirty-two such notices were issued to grocery stores. Five hearings were held.

Although necessary corrections had been made when the establishments were reinspected and none was closed, the county board of health was not satisfied. Another evaluation within six months was ordered.

This second evaluation was completed last January by the state board. At that time the sanitation compliance rating of restaurants had mounted to 93%, and retail food stores to 88%, both had a 93% administrative compliance record.

All food-handling places in the county have been inspected since last July 1. The State Board of Health representative assigned to this county for the evaluation work said improved compliance is the result of standardizing the proper procedures of enforcement for Carl Baldrige, sanitation inspector for the county health department, and the employment of two new health environmentalists, John Layne and Gary Burruss. The county board of health is composed of Dr. Roger Akers, chairman; Dr. Charles Hieronymus and Dr. John Sutherland, physician members; Dr. Tandy Moore, dentist member; Ortha Meece, registered nurse member; Yvonne S. Jones, former county judge-executive, and Pluma Stumbo, lay member.

Public Hearings To Look at Student Access to Programs

Public hearings will be held at various schools in Floyd County concerning the development of the Educational Improvement Plan, Floyd Schools Supt. Pete Grigsby, Jr. announced this week. The purpose of these hearings, according to Grigsby, is to obtain input from all interested persons concerning a plan to assure student access to programs and services designed to improve performance in the basic skill areas.

An opportunity will be given to any individual or group desiring to introduce testimony relating to program improvement. Registration for these meetings will be at 7 p.m. with the exception of McDowell High School at 8 p.m.

Places and dates for the meeting follow:

Allen Central High School, McDowell Elementary High School and McDowell Elementary, March 31; Betsy Layne High School and Wheelwright High School, April 1; Prestonsburg High School, April 2; Allen Elementary, Martin Elementary, Melvin Elementary, and Prater Elementary, April 7; Auxier Elementary, Clark Elementary, Harold Elementary, Prestonsburg Elementary, and Osborne Elementary, April 8; Garrett Elementary and Wayland Elementary, April 9; Stumbo Elementary and Maytown Elementary, April 10; Betsy Layne Elementary, April 11.

Further information may be procured from school principals or by calling Larry D. Jervis, EIP Coordinator, at 886-2354.

Thomas Jefferson once smuggled rice seed out of Italy for planting in South Carolina and Georgia.





### Drug Arrests Up 43% State Police Report

Kentucky State Police narcotics detectives made 1,551 arrests last year, a 43 percent increase over the arrests made in 1978. According to a report released by State Police Commissioner Kenneth E. Brandenburgh, marijuana-related offenses accounted for nearly half the arrests.

State police narcotics detectives investigated 419 cases involving marijuana with an estimated street value of more than \$44 million.

The second largest number of confiscations was for Methaqualone, commonly called Quaaludes. Detectives confiscated 7,615 Quaaludes valued at more than \$76,000.

The report showed a 66 percent conviction rate in drug cases handled by the narcotics unit. However, according to Lt. Lewis Babb, Jr., commander of the narcotics unit, the conviction rate figure is misleading.

"Our actual conviction rate is much higher than the figure shows," Babb said. "Many of the cases are pending trial this year. The actual figure is probably closer to 75 percent." The figure also excludes persons whose cases were dismissed in lieu of drug treatment programs, Babb said.

Babb said state police detectives have concentrated their efforts on interstate trafficking in drugs and air smuggling operations. "Our major emphasis is on felony cases—catching the people who sell to, the on-the-street dealer. If you knock our one wholesaler, you put a lot of street dealers out of business," he said.

Kentucky's present marijuana laws are conducive to air smuggling, Babb commented. The Kentucky General Assembly is presently considering legislation that would increase penalties for trafficking in and cultivating marijuana.

Kentucky citizens have aided state police narcotics detectives by reporting drug activities. Person with complaints, questions or information about drug activity should contact the resident narcotics detective at the nearest state police post.

### Be Sure Census Has Your Number

Every citizen needs to be counted in the upcoming 1980 census. You can make sure to be included by simply completing the census form you will receive around March 28th and returning it by April 1st. Do not delay.

Numerous federal, state, and local governmental assistance programs in our area depend upon obtaining accurate and complete census data. The census influences local revenue sharing, community development grants, and Medicaid programs, to name a few. In addition, the number of our federal representatives in Congress may be affected thereby.

If you need assistance in filling out the census questionnaire and cannot find others to help you, you may contact the local legal services office in your area, Appalachian Research and Defense Fund of Kentucky, Inc.

## HALL FUNERAL HOME



Near the junction of KY 80 and KY 122, at Martin, Ky.

JOHN C. HALL, Owner and Manager

Phones 285-9261 or 285-9262

11-28-41



SOLITARY CROCUS, in full bloom, provides much-needed reassurance that spring, indeed, is not far away.

### INCOME TAX SERVICE

Dick Spurlock

All State Returns Also Prepared.  
886-6345, office  
886-3075, home  
Monday thru Saturday  
Sunday, by appointment  
Layne Building  
Over Ben Franklin 5&10

### OFFICE SPACE FOR RENT

The City of Prestonsburg has 1,751 sq. ft. for rent as office space. The office space is located on the second floor of the Municipal Building. For further information contact the City Administrator at 886-2335.

DAVID EVANS  
City Administrator

3-19-21.

Farmworker programs administered by the Labor Department's Employment and Training Administration have two general objectives: to improve living standards for migrant and other seasonally employed farmworkers who want to remain in the agricultural labor market, and to help those who want to leave farmwork to prepare for and find more stable and better-paying equipment.

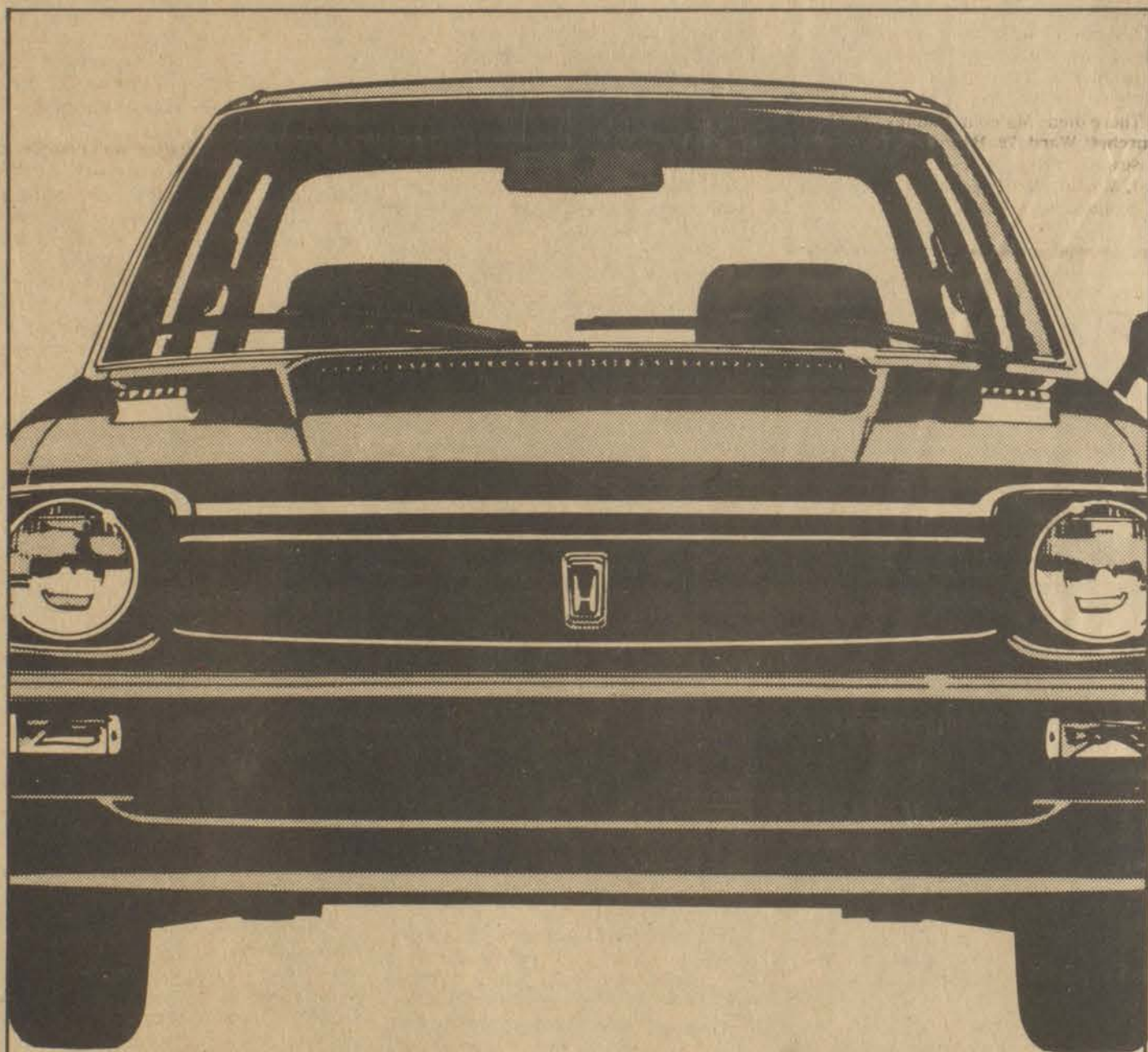

## Be a small spender.

The new 1980 Honda Civic DX comes with power-assisted front disc brakes, rack and pinion steering, trip odometer, tinted glass, and rear window defroster.

With features like those, we think you'll agree that we offer it at a surprisingly low price.



We make it simple.

# Eastern Kentucky HONDA

Lancer-Water Gap Road, Prestonsburg, Kentucky  
(Temporarily located at Town & Country Ford)



## EXTRA WAYS TO SAVE YOU MONEY!!!

4 DAYS ONLY! FRI. THRU MON!  
BOX OF 10-26 GAL  
**HANDI-BAG TRASH BAGS**  
ONLY!  
**69¢**  
LIMIT 1 PER CUSTOMER  
SHOP EARLY! AVAILABLE ONLY WHILE SUPPLY LAST!

4 DAYS ONLY! FRI. THRU MON!  
ECONOMY BOX OF 40  
REGULAR, SUPER & SUPER PLUS  
**TAMPAX**  
TAMPONS  
\$3.10 Mfg. Suggested Value  
**\$1.49**  
LIMIT 1 PER CUSTOMER  
SHOP EARLY! AVAILABLE ONLY WHILE SUPPLIES LAST!

VALUABLE COUPONS  
PKG. OF 9 PLUS 2 FREE!  
**GILLETTE TRAC II**  
SHAVING CARTRIDGES  
**\$1.99** With This Coupon  
Expires 3/31/80  
Limit 1 Per Customer

VALUABLE COUPONS  
SUPER 9 OZ. SIZE  
**COLGATE TOOTHPASTE**  
ONLY!  
**97¢** With This Coupon  
Expires 3/31/80  
Limit 1 Per Customer

VALUABLE COUPONS  
18 OZ. SIZE  
SNO-BOL DISINFECTING  
**TOILET BOWL CLEANER**  
ONLY!  
**59¢** With This Coupon  
Expires 3/31/80  
Limit 1 Per Customer

VALUABLE COUPONS  
We Guarantee These Disposable Diapers To Be Of Equal Or Better Quality Than Pampers or We Will Refund Your Money. No Questions Asked!  
**DAY & NIGHT DISPOSABLE DIAPERS**  
Daytime 18's or Toddler 12's  
**2 FOR \$3.00** With This Coupon  
Expires 3/31/80  
Limit 1 Per Customer

VALUABLE COUPONS  
1 OZ. BABY FRESH SCENT  
**ARRID EXTRA DRY POWDER ROLL-ON**  
ONLY!  
**\$1.39** With This Coupon  
Expires 3/31/80  
Limit 1 Per Customer

VALUABLE COUPONS  
BOX OF 30  
**MISS OPAL'S PERSONAL SHIELDS**  
CONFIDENCE ANY DAY OR EVERYDAY ONLY!  
**99¢** With This Coupon  
Expires 3/31/80  
Limit 1 Per Customer

VALUABLE COUPONS  
MR. COFFEE  
2 TO 10 CUP  
**AUTOMATIC COFFEEMAKER**  
ONLY! **\$22.88** WITH THIS COUPON  
Also Be Sure To Pick Up Plenty of Mr. Coffee Coffee Filters.  
Expires 3/31/80  
Limit 1 Per Customer

VALUABLE COUPONS  
19 OZ. SIZE  
LESTOIL DEODORIZING  
**RUG SHAMPOO**  
**\$1.99** With This Coupon  
Expires 3/31/80  
Limit 1 Per Customer

VALUABLE COUPON  
BOX OF 30  
**KOTEX MAXI-PADS**  
ONLY!  
**\$2.19** With This Coupon  
Expires 3/31/80  
Limit 2 Per Customer

VALUABLE COUPON  
BOX OF 30  
**NEW FREEDOM MAXI-PADS**  
ONLY!  
**\$2.29** With This Coupon  
Expires 3/31/80  
Limit 2 Per Customer

VALUABLE COUPON  
CTN. OF 12  
**MAIL POUCH CHEWING TOBACCO**  
ONLY!  
**\$5.19** With This Coupon  
Expires 3/31/80  
Limit 2 Per Customer

VALUABLE COUPON  
16 OZ. SIZE  
**REVLON FLEX BALSAM & PROTEIN SHAMPOO**  
**\$1.59** With This Coupon  
Expires 3/31/80  
Limit 2 Per Customer

VALUABLE COUPON  
BIG 33 OZ. SIZE  
**STA-PUFF FABRIC SOFTENER**  
ONLY!  
**79¢** With This Coupon  
Expires 3/31/80  
Limit 2 Per Customer

VALUABLE COUPON  
48 OZ. SIZE  
**SANI-FLUSH**  
CLEANS, DISINFECTS, DEODORIZES ONLY!  
**\$1.09** With This Coupon  
Expires 3/31/80  
Limit 2 Per Customer

VALUABLE COUPON  
1.1 OZ. SIZE  
**RAVE SOFT HAIR SPRAY**  
\$2.79 Mfg. Suggested Value  
**\$1.79** With This Coupon  
Expires 3/31/80  
Limit 2 Per Customer

VALUABLE COUPON  
BOX OF 18 EXTRA  
ABSORBENT DAY & NIGHT  
**KLEENEX SUPER DRY DISPOSABLE DIAPERS**  
WITH ELASTIC LEGS  
**\$2.49** With This Coupon  
Expires 3/31/80  
Limit 2 Per Customer

VALUABLE COUPON  
2 OZ. SIZE  
**TICKLE ROLL-ON**  
\$2.25 Mfg. Suggested Value  
**\$1.39** With This Coupon  
Expires 3/31/80  
Limit 2 Per Customer

VALUABLE COUPON  
18 OZ. SIZE  
**CEPACOL MOUTHWASH**  
ONLY!  
**\$1.39** With This Coupon  
Expires 3/31/80  
Limit 2 Per Customer

VALUABLE COUPON  
2 OZ. SIZE  
**NIGHT OF OLAY BEAUTY CREAM**  
\$5.79 Mfg. Suggested Value  
**\$3.69** With This Coupon  
Expires 3/31/80  
Limit 2 Per Customer

VALUABLE COUPON  
4 OZ. SIZE  
**OIL OF OLAY BEAUTY LOTION**  
\$5.55 Mfg. Suggested Value  
**\$3.19** With This Coupon  
Expires 3/31/80  
Limit 2 Per Customer



# PIC-PAC

## SUPERMARKETS

FEDERAL FOOD STAMPS WELCOME  
QUANTITY RIGHTS RESERVED

PRICES EFFECTIVE MAR. 17  
THRU MARCH 22, 1980

AT PIC-PAC, WE'LL  
SAVE YOU  
MORE!

COME CELEBRATE WITH US DURING OUR GREAT  
**Anniversary Sale!**

WE AT PIC-PAC  
WANT TO THANK  
ALL OF YOU FOR YOUR  
LOYAL PATRONAGE OVER THE PAST  
YEARS — AND INVITE YOU TO JOIN IN OUR  
ANNIVERSARY CELEBRATION — AND BE SURE  
TO REGISTER FOR OUR ...

**1980 HONDA Z50R MOTORCYCLE!!** RETAIL VALUE **\$529<sup>00</sup>!**

AT 8:00 P.M. ON SATURDAY, APRIL 5th, A WINNING  
NAME WILL BE DRAWN AT EACH STORE FOR THIS  
EXCITING 1980 HONDA Z50R MOTORCYCLE!

**1 WINNER** WILL BE DRAWN **AT EACH STORE**  
**STOREWIDE SAVINGS!!**

LAY'S POTATO CHIPS BUY 1, GET 1 **FREE!**

ENJOY A FREE CUP OF REFRESHING PEPSI COLA ALL WEEK WHILE YOU SHOP!

REFRESHING <b>PEPSI COLA</b> 8 <b>\$1<sup>39</sup></b> 16 OZ. BTLS. PLUS DEPOSIT	HYDE PARK <b>FRESH BREAD</b> <b>19<sup>c</sup></b> 16 OZ. LOAF
HYDE PARK <b>ICE CREAM</b> <b>99<sup>c</sup></b> HALF GAL.	HYDE PARK 2% <b>LOWFAT MILK</b> <b>\$1<sup>59</sup></b> GAL. JUG

**PRICE'S PIC-PAC**

PRESTONSBURG, KY. | MARTIN, KY.

BOTH STORES OPEN 8 A.M. - 9 P.M. MON. - SAT.  
10 A.M. - 9 P.M. SUNDAY

**FREE!**  
19" PORTABLE QUASAR  
**COLOR T. V.**  
AT 8 P.M. SATURDAY, MARCH 29.  
A LUCKY NAME WILL BE DRAWN  
AT EACH STORE TO RECEIVE A  
19" QUASAR COLOR T. V. !  
**1 WINNER** WILL BE DRAWN  
AT EACH STORE!

**FREE!**  
GREAT 2 MINUTE  
SHOPPING SPREE!  
(EXCLUDING CIGARETTES AND TOBACCO)  
AT 8 P.M. ON SATURDAY, MARCH 22nd.  
A NAME WILL BE DRAWN FOR A  
FABULOUS 2 MINUTE SHOPPING  
SPREE! COME IN AND REGISTER!  
**1 WINNER** WILL BE DRAWN  
AT EACH STORE

**FREE!**  
4 - \$50<sup>00</sup> GROCERY  
GIFT CERTIFICATES  
AT 8 P.M. SATURDAY, MARCH 22nd.  
4 LUCKY NAMES WILL BE DRAWN  
AT EACH STORE FOR \$50<sup>00</sup>  
GROCERY GIFT CERTIFICATES!  
A TOTAL \$200<sup>00</sup> GIVEN AWAY  
OF AT EACH STORE



HYDE PARK BUTTERMILK HALF GAL. **69<sup>c</sup>**



Robin Hood Flour with this coupon  
**25 LB. BAG \$3<sup>99</sup>**

This Coupon Good Through March 31, 1980  
VALID AT PRICE'S PIC-PAC

**BRACH'S PEG CANDIES**  
**3 BAGS \$1**  
STARLIGHT MINTS • JELLY BEANS • BUTTERSCOTCH CIRCUS PEANUTS • MAPLE NUT GOODIES • CINNAMON DISC • ORANGE SLICES.  
**MIX OR MATCH!**



STOKELY'S CUT, SHELLIE OR FRENCH STYLE GREEN

**BEANS OR CORN**

GOLDEN

WHOLE KERNEL OR CREAM STYLE CORN

**3 16 OZ. CANS 89¢**

PRE CREAMED

Swiftning

**SHORTENING**

**\$1.29**

42 OZ. CAN

LIMIT 1 WITH ADDN. \$10.00 ORDER

SCOTT

Scott Towel

**PAPER TOWELS**

**2 \$1**

JUMBO ROLLS

**PIC-PAC**

PRICES GOOD THRU MAR. 22, 1980.

QUALITY AND LOW PRICES

TOTAL VALUE FOR YOU

THREE DIAMOND LIGHT IN WATER

**CHUNK TUNA** 6 1/2 OZ. CAN **69¢**

HYDE PARK

**TOMATO JUICE** 46 OZ. CAN **59¢**

RED GOLD

**CANNED TOMATOES** 3 16 OZ. CANS **\$1**

VAN CAMP

**PORK & BEANS** 3 15 OZ. CANS **\$1**

HYDE PARK BABY FRESH PACK

**KOSHER DILLS** 24 OZ. JAR **99¢**

KEEBLER TOWN HOUSE

**CRACKERS** 16 OZ. PKG. **99¢**

STOKELY'S LIGHT RED

**KIDNEY BEANS** 3 15 OZ. CANS **\$1**

HYDE PARK

**PEAR HALVES** 16 OZ. CAN **59¢**

POST HONEYCOMB

**CEREAL** 14 OZ. BOX **\$1.29**

BISQUICK

**BISCUIT MIX** 40 OZ. PKG. **\$1.39**

PRINGLES TWIN 3 VARIETIES

**POTATO CHIPS** 9 OZ. PKG. **\$1.09**

M&M PLAIN OR PEANUT

**CHOC. CANDY** 7 OZ. PKG. **99¢**

JOB

**DOG FOOD** REG. BEEF OR LIVER 4 16 OZ. CANS **\$1**

HYDE PARK

GRADE A

**LARGE EGGS** DOZ. **69¢**

HYDE PARK BUTTER-ME-NOT

**BISCUITS** 3 9 OZ. CANS **\$1**

HYDE PARK

**ORANGE JUICE** 16 OZ. CAN **\$1.05**

KRAFT AMER. IND. WRAPPED

**SLICED CHEESE** 12 OZ. PKG. **\$1.39**

ORE IDA POTATOES

**CRINKLE-CUTS** 5 LB. BAG **\$1.99**

U.S.D.A. CHOICE

**CHUCK ROAST** LB. **\$1.09**

HYDE PARK

**SLICED BACON**

12 OZ. PKG. **79¢**

YOU'LL LOVE PIC-PAC MEATS!

FRESH LEAN

**GROUND BEEF** LB. **\$1.19**

- U.S.D.A. CHOICE **SHOULDER ROAST** LB. **\$1.39**
- U.S.D.A. CHOICE **ENGLISH ROAST** LB. **\$1.39**
- HYDE PARK BONELESS **DINNER HAMS** LB. **\$1.89**
- FRESH **PORK STEAKS** LB. **\$1.19**
- FROZEN TURKEY **DRUMSTICKS** LB. **49¢**

- ARMOUR VERIBEST BOSTON-BUTT **PORK ROAST** LB. **99¢**
- SWIFT BUTTERBALL (6 to 12 LBS.) **TURKEYS** LB. **89¢**
- SWIFT **CANNED HAM** 5 LBS. **\$9.99**
- BLUEGRASS **CHUNK BOLOGNA** LB. **89¢**
- SWIFT (REG. OR BEEF) **WIENERS** 12 OZ. PKG. **89¢**

CALIFORNIA

**ICEBERG LETTUCE** 3 HEADS **\$1**

- FLORIDA **ORANGES** 5 LB. BAG **\$1.29**
- TEXAS-SALAD FAVORITE **RED ONIONS** LB. **39¢**
- WASH. FANCY DELICIOUS RED OR GOLD 88 SIZE **APPLES** 5 FOR **\$1**
- CALIFORNIA **CELERY** STALK **49¢**

- WASH. D'ANJOU **PEARS** LB. **59¢**
- FLORIDA VALENCIA **ORANGES** 10 FOR **\$1**

**LARGE HEAD CAULIFLOWER** EA. **99¢**

DAWN (13¢ OFF LABEL)

**DISH LIQUID** 22 OZ. BTL. **89¢**

**PIC-PAC**

Prestonsburg and Martin

PLAY THE GREAT HYDE PARK GIVEAWAY

**"Win up to \$1,000 cash! Win up to \$500 in groceries! PLUS, WIN FREE HYDE PARK PRODUCTS INSTANTLY!"**

Pick up your free game ticket and collector card at the checkout counter or store office today. No purchase necessary. Complete details at all participating stores.

ODDS TO WIN

ODDS CHART EFFECTIVE FEBRUARY 12, 1980

PRIZE VALUE	NUMBER OF PRIZES	ODDS FOR ONE GAME TICKET	ODDS FOR 10 GAME TICKETS	ODDS FOR 25 GAME TICKETS
\$1,000	87	1 in 481,118	1 in 37,085	1 in 18,528
\$ 500	136	1 in 232,877	1 in 17,861	1 in 8,985
\$ 100	832	1 in 51,068	1 in 3,929	1 in 1,964
FREE HYDE PARK GROCERIES	832	1 in 51,068	1 in 3,929	1 in 1,964
INSTANT \$10 GROCERIES	1,384	1 in 23,222	1 in 1,784	1 in 887
\$ 10	2,882	1 in 12,124	1 in 932	1 in 468
\$ 5	8,448	1 in 5,005	1 in 385	1 in 193
INSTANT PRODUCT PRIZES	238,242	1 in 142	1 in 11	1 in 5.5
TOTAL	238,208	1 in 135	1 in 10.4	1 in 5.2

Odds vary depending upon the number of game tickets you do sell. The more tickets you collect the better your chances of winning.

The Great Hyde Park Giveaway Series ends 3/31/80 being played in 400 participating stores. Free independent retail food stores located in Alabama, Arkansas, Florida, Illinois, Indiana, Kentucky, Louisiana, Missouri, Nebraska, North Carolina, Tennessee, Texas, Virginia and West Virginia.

Be Sure To Stop In And Register For Our

**FREE PRIZES**

A 19 Inch Color T.V. and Honda 250R Motorcycle.

No Purchase Necessary To Win.

GOLDEN PHEASANT

**RUSSETT POTATOES** 20-Lb. Bag **99¢**

Hearthside Genuine Porcelain Elegance with Modern Utility and Convenience

**Bake 'N Serve**

Fine Porcelain China

Safe in your microwave, dishwasher and oven.

**Coupon Special**

SAVE \$1.00

14-oz. Soup Mug

Special With This Coupon Only

Save and serve hearty soups at their piping hot best!

Reg. \$1.99

Special with Coupon **99¢**

**This Week's Special**

9" Pie Pan **\$7.99**

Perfect for your family... special occasions... piping hot!



**NOTICE OF INTENTION TO MINE**

Pursuant to Application Number 036-5077

In accordance with the provisions of KRS 350.055, notice is hereby given that Little H Coal Company, Inc., Star Rt. 1, Box L-201, Prestonsburg, Ky. 41653, intends to file an application for the surface disturbance mining of approximately 1.7 acres located west of Bonanza in Floyd County. The proposed operation is approximately 1 1/2 miles west of State Route 1750 and located south of State Road Fork of Abbott Creek of Big Sandy River, latitude 37 degrees, 41 min., 34 sec., longitude 82 degrees, 53 min., 30 sec. The surface of the area to be mined is owned by Bruce Spradlin, and Lee Spradlin Heirs. A brief description of the kind of mining activity proposed is: surface disturbance for underground mining. The application will be filed at the Bureau of Surface Mining Reclamation and Enforcement Prestonsburg Area Office, South Lake Drive, Prestonsburg, Kentucky 41653.

Persons wishing to file objections and/or written objections and/or request a formal administrative hearing in regard to the above described underground mine should notify the Department for Natural Resources and Environmental Protection within 30 days of the date of this notice. The written objection must have attached a copy of the newspaper clipping, and reference the above application number. Such objection or request must be in accordance with KRS 224.081 (2) and must be forwarded to the Director of Permits, Bureau of Surface Mining Reclamation and Enforcement, Capital Plaza Tower, Frankfort, Kentucky 40601.

**House Passes State Surface Mining Bill**

The House of Representatives last Tuesday passed House Bill (HB) 566, the state's strip mine primacy package, by a 91-4 vote. It now faces consideration by the Senate.

The bill, slightly more than 100 pages in length, was drafted by the Surface Mining Subcommittee of the House Natural Resources and Environment Committee to conform with the federal Surface and Reclamation Act of 1977. With approval of the bill by the federal government, Kentucky will have primacy, or primary regulatory control of its surface mining industry.

Failure to adopt the bill and its regulations would give the federal government primary control of the state's strip-mining industry.

Officials of the federal Office of Surface Mining, headed by Walter Heine, have assured state officials the bill, as drafted, complies with their requirements.

Rep. Elmer Patrick (R-Williamsburg), who said he was voting reluctantly for the measure, compared the choice before the General Assembly to the choice a man who is condemned to death might receive—"Do you want us to hang you or do you want us to electrocute you?"

Rep. Bill Weinberg (D-Hindman) said he did not agree with "some of (the bill's) provisions." But he asked the House to vote for the measure because it would set "out the best sort of a law Kentucky can have at this time."

"We're faced with a situation where we have been mandated," said Weinberg. Passage of the bill will eventually be in the best interest of the commonwealth, the coal industry and the people, he added.

"We can handle our own business, or the federal government can handle it for us," said Rep. William Brinkley (D-Madisonville). "We need to obtain primacy."

The most vocal opponent of the bill, and one of the four representatives who voted against it, was Rep. Hoover Dawahare (D-Whitesburg). He complained that the state is being bribed by the federal government to pass the measure, referring to the some \$50 million from the abandoned mine reclamation fund the Department for Natural Resources will receive from the federal government if the package is approved.

Dawahare said in his county now, 35 percent of the coal miners are unemployed and passage of the bill would only worsen the situation. Letcher County already has the worst roads and the poorest schools in the state, he said.

Dawahare said the state could expect within two or three years to be paying twice as high electricity rates because of the bill.

Among the features of the bill which have most concerned legislators and the coal industry are provisions which require mined land to be restored to its "approximate original contour" and a provision that allows a citizen who may be adversely affected by a surface mining operation to file suit for alleged violation of the law. Rep. Dawahare, Rep. Virgil Pearman (D-Radcliff), Rep. Herman Ratliff (R-Cambellsville) and Rep. Albert Robinson (R-London) voted against the measure.

**Breastfeeding Mothers Support Group To Meet**

The Big Sandy Family and Childbirth Education Association will sponsor another Breastfeeding Mothers Support Group meeting at 10:30 Tuesday morning, March 26, in the home of Helen Vickers. Anyone interested in information and in sharing experiences connected with breastfeeding is invited to attend. There will be supervision for preschoolers. Those needing directions to the meeting are encouraged to contact Bonnie Hale, 886-8968.

**ON DEAN' LIST**

Among students named to the dean's list at Pikeville College for the fall semester were Brenda Hamilton, of Beaver, and Jerri Lynn Ward, of McDowell. Both are graduates of McDowell High School.

★ **Consumer Alert** ★

The Internal Revenue Service has recently identified more than 100 residents of Western Kentucky who have been deceived into paying \$1,200 to \$10,000 for illegal "family estate trusts," according to Attorney General Steve Beshear. These trusts are misrepresented as providing federal income tax exemptions.

The Kentucky victims are having their tax records examined, and substantial additional taxes and penalties are being assessed by the IRS.

Promoters of these illegal family estate trusts have contacted Kentuckians in Marshall, Muhlenberg, Carlisle, Calloway, and McCracken counties. However, formation from the IRS indicates the illegal practice is spreading into other counties in Kentucky.

The Kentucky taxpayers involved are sold an illegal tax package misrepresented as a family estate trust. These illegal tax packages are also misrepresented as equity trusts, pure trusts and constitutional trusts. The illegal trust names the buyer as its officers or beneficiary and is misrepresented as paying the taxes on the undistributed net income of the trust. Furthermore, the package misrepresents that a Kentucky citizen can assign his/her assets and income to the trust, leaving the citizen exempt from paying taxes on the money.

The Internal Revenue Service and the U.S. Tax Court have declared the family estate trust money taxable as a corporation. The Attorney General's Consumer Protection Division is investigating the illegal family estate trusts to determine if the illegal practices involve criminal fraud, (theft by deception; KRS 514.040) or "unfair, false, misleading or deceptive practices" under the Kentucky Consumer Protection Act (KRS 367.110 to 367.990). The investigation is being coordinated with the Internal Revenue Service.

Farmers, businesses and professional people, company executives and wage earners in the five western counties are among those Kentuckians known to have been victimized and to have invested in the trusts. The price of the trust depends on the person's income, however, all citizens receive the same trust package, and unlike real trust arrangements, these trusts are not tailored to the individual's needs.

The promoters of the illegal family estate trusts know competent attorneys and accountants do not let their clients use these illegal trust arrangements. The promoters mislead Kentuckians by warning their potential customers not to seek the advice of their regular, reputable tax consultants.

Beshear warns Kentucky citizens to be aware of illegal family estate trusts. If any citizen is solicited for an illegal trust package, suspects they have paid for an illegal family estate trust package or desires additional information on illegal trusts, he or she should contact: 1. Internal Revenue Service for particular tax in-

formation, legal trust arrangements and the illegal "Family Estate Trusts" or other tax information at the local IRS office or call for tax information at: 1-800-428-9100. 2. Attorney General's Consumer Protection Division to report any deceptive or unfair practices by promoters or tax consultants concerning illegal family estate trusts by contacting: Consumer Protection Division, 209 St. Clair Street, Frankfort, Ky. 40601. Telephone: (502) 564-6609. 3. A Reputable, Competent Tax Consultant for advice on filing tax returns or questions about tax returns.

**LAWTON RAY ALLEN**

*Certified Public Accountant*

Offices in the Slade (H&R Block) Bldg.

**MARTIN, KY.**

Tel. 285-3185 or 377-2353

**NORGE SPECIALS**

LIMITED QUANTITIES • OFFER GOOD UNTIL SAT., MAR. 22  
**LARGE 18-LB. CAPACITY WASHER AND DRYER**

**\*18 Lb. Capacity**  
**\*2 Speeds**  
**\*3 Cycles**  
**\*Permanent Press**  
**\*1/2 H.P. Motor**  
**\*White Only**

**\*18 Lb. Capacity**  
**\*Time Dry or Fluff Day**  
**\*110 Sq. Inch Lint Filter**  
**\*White Only**

BUY THE PAIR FOR ONLY  
**\$533<sup>33</sup>**  
SAVE \$86<sup>57</sup>

Reg. \$359.95      Reg. \$259.95

**DRYER SPECIALS • LIMITED QUANTITIES**

LDE 2065 DELUXE DRYER White or Almond (201B) Reg. \$319 <sup>95</sup> <b>NOW \$279<sup>95</sup></b>	LDE 1085 DELUXE SLIMLINE In White (101B) Reg. \$239 <sup>95</sup> <b>NOW \$189<sup>95</sup></b>
---	---

**FRASURE'S FURNITURE & APPLIANCES**  
No. Lake Dr., Prestonsburg • Phone 886-6900

**SPECIAL PACKAGE OFFER!**



**YOU GET ALL THIS**  
1 - 11 x 14  
2 - 8 x 10's  
2 - 5 x 7's  
8 - Wallet Size  
All in Living Color

ONLY \$3 when photographed and \$13.95 plus tax when you pick up your package.

LYONS STUDIOS  
P. O. Box 1025  
Paintsville, Ky. 41240

**Free**

Three color Charms on Single Subjects Free with Purchase of This Special Package Offer

- Choice of scenic or hand painted background!
- Three different poses
- No age limit
- \$1.00 extra for a group portrait
- Additional portraits available at low prices

**BESTWAY MKT.**  
TOPMOST, KY.  
FRI., MARCH 21  
12 noon-5 p.m.

**CASEY'S IGA**  
Leburn, Ky.  
SUNDAY, MARCH 23  
12 noon-5 p.m.

**Auxiliary To Meet**

The McDowell Appalachian Regional Hospital Auxiliary, of which Miss Ruby Akers is chairman, will meet at teh Drift Woman's Club building tomorrow (Thursday) at 3 p.m. All women who are interested in this community improvement project are invited to attend.

**CARD OF THANKS**

The family of Lisa Adkins wishes to thank all those who showed so much love during her illness and their kind expression of sympathy upon her death.

REV. AND MRS. WILLIS ADKINS  
DONNA JO ADKINS  
E. WILLIS GENE ADKINS

**TRANSMISSION REPAIR**

**AUTO • TRUCK • 4-WHEEL DRIVE  
AUTOMATIC AND STANDARD**

**886-9080**

**GENE'S AUTO & TRUCK SERVICE**

404 SO. LAKE DRIVE, PRESTONSBURG



**MINING EQUIPMENT**

USED, REBUILT AND NEW. FOR SALE OR LEASE-PURCHASE. ONE PIECE OF EQUIPMENT OR COMPLETE PACKAGE. OVER 100 MILLION DOLLARS OF EQUIPMENT AVAILABLE. ALL TYPES OF FINANCING AVAILABLE. ASK ABOUT THE U.S. GOVERNMENT LOAN GUARANTEED PROGRAMS. WE ALSO LEASE-PURCHASE CARS, FOUR-WHEEL DRIVES AND COAL TRUCKS.

**COAL-SPOT or CONTRACT**  
• BUYING • SELLING • LEASING • MINING

**WORLDWIDE MINING EQUIPMENT, Inc.**  
**WORLDWIDE LEASING, Inc.**  
**WORLDWIDE ENERGY, Inc.**

COL. MONTGOMERY, President  
Call anytime—(605) 886-8500, 886-9675, or 886-3230  
P.O. Box 643 Prestonsburg, Ky. 41653

FOR THE SAKE OF AMERICA, SUPPORT COAL!



# S-MART "EASY TO SHOP-EASY TO SAVE" SUPER SAVER SPECIALS

Highway 80 South,  
Martin, Ky.

STORE Mon. thru Sat., 9:00 Til' 9:00;  
HOURS: Open Sundays, 12:00 Til' 6:00

SALE PRICES GOOD MARCH 20-21-22-23

## SPORTING GOODS

SALE SALE SALE

Old Pal  
Woodstream  
TACKLE BOX

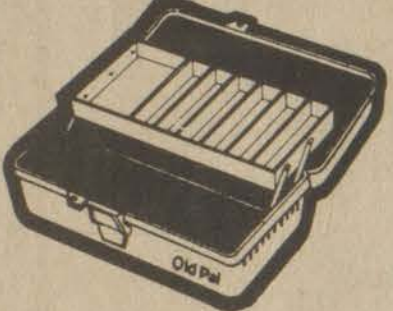

**\$3.99**  
EA.

#1040 REG. \$4.99

Coleman



SLEEPING BAG

**\$19.88**  
EA.

#614 REG. \$24.99



Darwa  
APOLLOCAST,  
SPINCAST  
REEL

**\$6.99**  
EA.

#108 REG. \$8.99



Remington  
22 LONG RIFLE  
SHELLS 100 PK.

**\$2.77**  
EA.

#1500 REG. \$3.29



COLONIAL  
PISTOL KIT

**\$27.88**  
EA.

#KA704 REG. \$34.99

Daisy  
SINCE 1886

450 SHOT  
B-B RIFLE

**\$10.88**  
EA.

REG. \$12.99

#7105

Zebco  
1245  
COMBO

Zebco 202™ Reel  
Zebco 4020 Rod  
Ready to fish!

**\$6.99**  
EA.

#1245 REG. \$8.99

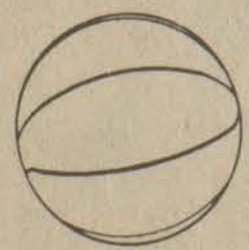

SPORT FUN  
BASKETBALL

**\$7.77**  
EA.

#711 REG. \$10.99



Maybelline

Eye Color  
Styler-Pencil  
Duo

\$5.00 VALUE!

2 colors in 1 styler pencil!  
8 new frosts paired with  
8 smokey shades.

**\$1.99**  
EA.



Maybelline  
Ultra Frost

MAYBELLINE  
ROLLER DISCO  
EYE SHADOWS

**99¢**  
EA.

Roller disco shades  
in 8 freewheeling  
colors!



Maybelline

NEW  
ULTRA-SLIM  
LIPSTICK

Suggested Retail \$2.25  
15 kissable colors, moist  
and longwearing.

**\$1.46**  
EA.



FREE REFILL  
GREAT LASH  
MASCARA

FREE REFILL ON AMERICA'S  
No. 1 MASCARA!  
MAYBELLINE  
GREAT LASH MASCARA  
\$3.90 VALUE

ONLY **\$1.99**  
EA.

THE REFILL IS FREE!

## S-MART SAVES YOU MONEY

CASCADE  
FOR AUTOMATIC  
DISH WASHERS

35 oz. **99¢**  
REG. \$1.49

50 oz. **\$1.61**  
REG. \$2.29

AIRWICK  
CARPET  
FRESH

14 oz.  
**\$1.99**  
EA.

JOHNSON'S  
GLO-COAT

27 oz.  
**\$1.99**  
EA.

PINE-SOL  
LIQUID CLEANER

28 oz.  
**\$1.99**  
EA.

PYREX  
CLEAR  
OVENWARE

1 1/2 QT.  
LOAF DISHES  
**\$1.99**  
EA.

#213

PYREX  
9 or 10 inch  
PIE PLATES  
**\$1.99**  
EA.

#209 & 210

PYREX  
SALT & PEPPER  
SHAKERS  
**\$1.99**  
SET

#103-1,4,6  
Contemporary design in  
green, gold, brown.

Rubbermaid  
Twin Sink  
Dish Drainer  
**\$1.99**  
EA.

#6049 in gold  
or chocolate.

Rubbermaid  
Toilet  
Bowl  
Brush  
Set  
**\$1.99**  
EA.

Rubbermaid  
Dish  
Pan  
**\$1.99**  
EA.

#2951  
In gold or  
chocolate.

GLAMORINE  
SPRAY 'N  
VAC

24 oz.  
**\$1.99**  
EA.

ERA  
LIQUID DETERGENT  
CONCENTRATE

64 oz.  
**\$2.44**  
EA. REG. \$2.99

LEMON FRESH  
JOY

22 oz.  
**99¢**  
EA. REG. \$1.14

BOLD 3  
WITH  
FABRIC SOFTENER

49 oz. **\$1.99**  
BOX REG. \$2.29

CHEER

49 oz.  
**\$1.44**  
BOX REG. \$1.89

"CHEINCO"  
ASSORTED  
WASTE  
BASKETS  
**\$1.99**  
EA.

3 QT.  
MIXING BOWL  
by TEXAS WARE  
**\$1.99**  
EA. #118M5

OLD TIN  
COLLECTION  
COOKIE  
CAN  
**\$1.99**  
EA. #2072CC

BAKER'S SECRET  
MEDIUM  
COOKIE SHEET  
**\$1.99**  
EA. #410

COOKIE SHEET  
**\$1.99**  
EA. #411

5 QT.  
MIXING BOWL  
by TEXAS WARE  
**\$1.99**  
EA. #125M5

RANGE KLEEN  
6 or 8 inch  
REFLECTOR BOWLS  
**\$1.99**  
pkg.

IRONING BOARD  
PAD &  
COVER SET  
**\$1.99**  
EA. #3333 Perky-Print

PILLAR CANDLES  
**\$1.99**  
EA.  
CANDLES THAT SMELL NICE  
CHOICE OF WHITE, RED, ORANGE,  
YELLOW, BLUE, GOLD, AVOCADO  
#2326



**REVIVAL PLANNED**

Revival services will begin at Irene Cole Memorial (First) Baptist Church April 13 and continue through April 20. The guest minister will be the Rev. Franklin Owens, former pastor of Calvary Baptist Church, Lexington. The host pastor is the Rev. Dean Pack. The public is invited to attend these services.

**HOME FOR VACATION**

Among the students who are spending their spring vacations with their families here are Miss Susan Wells, daughter of Mrs. Dorothy Wells, Miss Tammy Nichols, daughter of Mr. and Mrs. Preston Nichols, Miss Beth Martin, daughter of Mr. and Mrs. Richard Martin, and Gorman Collins, Jr., son of Mr. and Mrs. Gorman Collins, Sr., all of Transylvania University, Lexington; Robbie Herrick, son of Mr. and Mrs. Calvin Herrick, of the University of Louisville; Misses Sandra and Angela Goble, daughters of Mr. and Mrs. John Gordon Goble, Blake Burchett, son of Mr. and Mrs. Clyde Burchett, and Harry Burchett, son of Mr. and Mrs. Robert Burchett, all of the University of Kentucky, Lexington, and Mr. and Mrs. Don Chaffin, Jr., of Marshall University, Huntington, whose parents are Mr. and Mrs. Don Chaffin, Sr., and Mr. and Mrs. Jody Fannin, all of Prestonsburg, and Jim Bill Frazier, a student at Baylor University, son of Mr. and Mrs. Walter Frazier, of Allen.

**IN NURSING HOME**

Mrs. Mae Ford Hyden has been moved from the Highlands Regional Hospital to the Riverview Nursing Home. Her condition remains serious.

**Celebrates Birthday**



Dougie Webb, son of Keith and Pat Webb, held his sixth birthday party at the Burger Queen of Prestonsburg, March 8. Attending were Jon Rollins, Candy Baisden, Sandy Baisden, Michelle Castle, Allen DeRossett, Tony Gray, Derek Gray, Aronda DeRossett, Peggy Gray, Pat and Bell DeRossett, Tince, Tammy, Terri, Melanie, Jerry, and Vince Davis, Garnett and Dean Lafferty, Lisa and Angie Clifton, Teresa Runyon, Freda Clifton and Ross Boyd. Ice cream and cake were served by Burger Queen employees, Gary and Rolena.

**VISIT IN LOUISA**

Mrs. Mary Mann, her daughter, Miss Maribeth Mann, and her grandson, Brent Lee Mann, recently visited Mrs. Mann's nephew, John Milton Caudill, and Mrs. Caudill in Louisa.

**PARTY MARKS BIRTHDAY**

Mr. and Mrs. James Carter, II entertained with a skating party at Archer Park Monday afternoon, honoring their daughter, Susan Raye Carter, on her birthday. Present were the honoree, members of her family, and approximately 25 guests. Birthday cake and other refreshments were served. Following the party, Susan's family entertained her to dinner at the Western Sizzler Steakhouse.

**VISIT AT GARRETT**

Mrs. Rebecca Rasnick, Mr. and Mrs. Bill Pettrey and Mrs. Versa Moore visited friends in Garrett, Tuesday.

**HAVE LUNCHEON GUESTS**

Mr. and Mrs. Gale Music entertained Sunday to lunch at their home at "Rockledge" on the Abbot road, having as their guests Mrs. Edith James, Mrs. Beatrice Collins, Mrs. Pearl Baldrige, Mrs. Grace Conley, Mr. and Mrs. Russell Laven, and Mr. and Mrs. Alonzo Justice. Following the luncheon, Mr. Justice sang several old songs to the piano accompanied by Mrs. James.

**IN LEXINGTON HOSPITAL**

Mrs. Grace L. Burke is a patient at Central Baptist Hospital, Lexington, where she went for tests and observation. She was accompanied there by her daughter, Mrs. Joe Buchanan, who has now returned to her home here.

**MEET AT LODGE**

The Board of the Women of the Diocese of Lexington held its annual meeting at May Lodge. A reception was given Tuesday evening. Today (Wednesday) the Board attended Holy Eucharist at St. James Episcopal Church, followed by a luncheon in the parish hall.

**VISIT IN TENNESSEE**

Mrs. Dean Pack and daughter, Kara, are visiting her parents, Mr. and Mrs. Jay Prangle, in Morristown, Tennessee.

**ATTENDS FUNERAL**

Mr. and Mrs. E.D. Roberts, Mrs. Josephine Fields, Mrs. Rebecca Hatcher, Mrs. Anna May Mellon, Sam D. Hatcher, and James H. Hatcher attended the funeral Saturday of Mrs. Carl Hatcher, at the First Presbyterian Church, Pikeville.

**OBSERVES BIRTHDAY**

Elizabeth Anne Baird, daughter of Mr. and Mrs. William J. Baird, III, of Pikeville, celebrated her birthday last week, and on Sunday evening her parents entertained with a party in her honor. On Monday, her teachers and members of her class at the Pikeville Elementary School gave a party celebrating the occasion, and on Tuesday, her Brownie troop honored her with a party. She is the granddaughter of Mr. and Mrs. E. Dick Roberts, of Prestonsburg.

**RETURN FROM BERMUDA**

Ret. Army Major and Mrs. Donald N. Stratton, of Alexandria, Va., formerly of Prestonsburg, have returned from a two-week vacation in Bermuda. Major Mann is the son of Mrs. May Mann, of Prestonsburg.

**HOMEMAKERS MEET**

Members of the Day Homemakers' Club met at the First United Methodist Church, Tuesday afternoon, March 11, with the club's president, Mrs. Phyllis Herrick, presiding. The meeting was opened with prayer by Mrs. Julia Stephens. Mrs. Frances Pitts, Floyd county home economist, asked that members bring the ballots, which they will soon receive by mail, to the next meeting, so that members may vote their choice of lessons for the coming year. It was reported that the wall-hanging, a state-wide project of the Kentucky Homemakers, had been completed and would be presented during the State Meeting to Mrs. Phyllis George Brown, wife of Governor Brown. The Floyd County Homemakers' contribution to this project was a tapestry made by Mrs. Mary Sue Moore. A picture of this wall-hanging was recently featured in the Ashland Daily Independent. Mrs. Herrick discussed with the members the possibility of organizing a toile painting class. Mrs. Frances Pitts discussed "New Products for the Home," and pamphlets illustrating various products were distributed to members. The club welcomed a new member, Mrs. Dorothy Stover. Hostesses were Mrs. Phyllis Herrick and Mrs. Ruth Francis. They were assisted by Mrs. Julia Stephens in serving cake, coffee and spiced tea to: Mesdames Dorothy Stover, Becky Short, Frances Pitts, Docia Woods, Minnie Grace Sutherland, Mae K. Roberts, Marie Salisbury, Mabel Donahoe, Dorothy Burke, Lucy Regan, Mary Sue Moore, Catherine Stephens, Gertrude Bradbury and Mary Jane Brown. The next meeting of the group will be Tuesday, April 8, at 1 p.m., with Mrs. Norma Stepp and Mrs. Mae Kendrick as hostesses.

**CENTER HAS LUNCHEON**

The Senior Citizens of Archer Park, with Mrs. Patsy Evans as director, enjoyed a covered-dish luncheon, Thursday. The St. Patrick's Day theme was carried out in the decorations. Approximately 75 persons attended. On April 19, Mrs. Evans and the Archer Park Senior Citizens will be joined by Mrs. Dee Burchett and members of the E.P. Grigsby Senior Citizens, of Martin, for a trip to Cincinnati, to attend the Bob Braun Show. There will be a guest speaker at the Center here on Monday, and later in the week, a film on "Nutrition" will be presented. All senior citizens are invited to participate in these activities.

**BOARD TO MEET**

Mrs. E.L. Bierman, president of the Prestonsburg Woman's Club, urges all officers and committee chairmen to attend the club's executive board meeting at her home, Thursday evening, March 27, at 7 o'clock, when plans for the April meeting and the installation of new officers for the club year, 81, to be held in May, will be discussed.

**HERE FROM LOUISVILLE**

Dr. and Mrs. Norris M. Langford, Jr., and daughters, Kelly Elizabeth and Addie Brook, of Louisville, were here recently for a visit with Mrs. Langford's mother, Mrs. Winifred Virginia Collins, her grandmother, Mrs. Nell Howard, and other relatives. While here, they helped Mrs. Collins in the celebration of her birthday.

**JOE D. WEDDINGTON**  
REAL ESTATE  
**886-9411**

**WHEELWRIGHT TV REPAIR SHOP**  
Open Saturdays, 9-4. Located beside bowling alley in Wheelwright. In home service available. Call, after 5 p.m.: 874-2092 or 886-8673

**Shoe Show**  
SAVE 4<sup>95</sup>  
go team, go!

Mens white high-top basketball shoes with black stripes. Sizes 7-12  
Reg. 16.95 **12<sup>00</sup>**

Boys 2 1/2-6  
Reg. 14.95 **10<sup>00</sup>**  
Youths 11-3  
Reg. 13.95

TUBE SOCKS Reg. 99¢ **2 prs. 1.50**

Highland Plaza, Prestonsburg  
Hours: Mon.-Sat., 10-9; Sun., 1-6

**That Certain Look for Easter!**

**RAND**

**Francis**  
Shoe Store  
Prestonsburg

**SAVE \$24<sup>70</sup>**

**RETAIL VALUE: TOTAL**

31-pc. Freezette Set = \$22.50	<b>= \$24.70</b>
Amana Freezer Guide = 1.50	
Saran Wrap = .70	

**Buy any Amana FREEZER and take home everything you need to freeze everything... AT NO EXTRA COST!**

**A 31-pc. FREEZETTE® FOOD SAVER SET**

• AND Amana's "Complete Guide To Food Freezing" book

• PLUS 50 sq. ft. of Saran Wrap™

**Uprights... 13 to 23**  
Cubic Foot Sizes

**Chests 7 to 28**  
Cubic Foot Sizes

**FRASURE'S FURNITURE & APPLIANCES**  
Phone 886-6900 No. Lake Drive Prestonsburg

**New Subscription Rates Per Year**

In Floyd County, \$6.75  
Elsewhere in Kentucky, \$8.  
Outside Kentucky, \$10.

Please note expiration date opposite your name on wrapper or on your copy of The Times. Because of increased mailing costs, notices of subscription expiration are no longer mailed to subscribers.

**The Palm Beach four-piece suit. Highly fashionable and very, very versatile.**

**Francis**  
Prestonsburg

You won't find more fashion and value for your money anywhere than Palm Beach' has combined into its Fashion Five® with a reversible vest. It's a truly handsome vested suit that comes with an additional pair of contrasting color trousers, and two belts. The vest reverses to match either color. The styling is as smart as the price, too. There's saddle stitching for accent, and the pockets have an inverted pleat. The shoulder line is fresh and natural, and the lapels are just the right narrow look. The finishing touch—Palm Beach tailoring and a wrinkle-resistant, fresh-looking 100% Dacron® polyester fabric. You'll wear it a lot, because there are so many ways to mix and match the looks.

Three piece suit, extra pair of trousers, and two belts, only **\$195.00**

**TICKETS TO KENTUCKY WILDCATS SENIORS GAME FEATURING MACY—SHIDLER—WILLIAMS ON FRIDAY, APRIL 4, AT PRESTONSBURG FIELDHOUSE AVAILABLE HERE!**  
Sponsored By Prestonsburg Kiwanis Club



**HONORED ON BIRTHDAY**

Mrs. Nell Howard was the guest of honor, Friday evening, March 14, when members of her family entertained with a surprise birthday dinner at May Lodge. Present for the occasion were her daughter, Mrs. Winifred Virginia Collins, her sons and daughters-in-law, Mr. and Mrs. Bill Harvey Howard, Mr. and Mrs. Don Howard, and Wesley Howard, all of Prestonsburg; another daughter, Mrs. E.L. Raybourne, and Mr. Raybourne, of Ashland; her granddaughters, Misses Vickie, Karen and Alice Jane Howard; her sister, Mrs. Myrtle Allen; her niece and nephew, Mr. and Mrs. Leonard Grant, and friends of the family, Mr. and Mrs. Philip Price, of Prestonsburg. Following the dinner, a decorated birthday cake was served, and Mrs. Howard opened her many gifts.

**Miss Post-Mr. Goble To Wed March 29**

Mrs. Effie Post, of Prestonsburg, announces the engagement and forthcoming marriage of her daughter, Miss Billie Jean Post, to Earshell T. Goble, son of Mrs. Myrtle Goble, of Dwale. The wedding will be solemnized at 7 p.m. Saturday, March 29, at the Maytown United Methodist Church at Langley. The gracious custom of open church will be observed with a reception immediately following the ceremony.

**VISIT PARENTS**

Mr. and Mrs. Oliver Webb, Jr., of Dayton, Ohio, were here during the week-end for a visit with his parents, Mr. and Mrs. Oliver Webb, Sr., and her parents, Mr. and Mrs. Bill May. The Webbs' other son, Bill Webb, and Mrs. Webb, of Indiana, who are visiting his parents, will return home Tuesday.

**VISITORS HERE**

Mr. and Mrs. Luther James, of Pikeville, were guests last Friday of their aunt, Mrs. Edith James, at her home at Highland Terrace here.

**IN PUERTO RICO**

Miss Gail Stumbo, of McDowell, and Miss Becky Rice, of Salyersville, both of whom are students at Transylvania University, Lexington, are spending their spring vacation as guests of Miss Stumbo's aunt and uncle in Puerto Rico.

**VISIT IN PIKEVILLE**

Mr. and Mrs. E.D. Roberts and Mrs. Faye Wilson spent Sunday in Pikeville, where they visited the Roberts' daughter, Mrs. William J. Baird, III, Mr. Baird and daughters, Virginia Kirk, Elizabeth Anne and Sarah Roberts.

**FREE EAR PIERCING\***

with purchase of earrings



A sterile, medically approved procedure performed by trained personnel

Quick • Safe • Painless

**CLYDE BURCHETT**  
Jeweler

Phone 886-2734 Prestonsburg

**Pick 'n Pay Shoes**

for women

Bare, braided, beautiful, and...

**only \$10**

a. Women's woven-vamp sandal on a medium height wooden heel. Reg. \$14.97

b. Women's cross-strap dress sandal on a low wooden heel. Reg. \$14.97

Matching swing handle clutch. 7.00 Reg. \$9.97



Sheer, extra width pantyhose... 95¢ pr.

U.S. 23 North  
Near Sears Prestonsburg  
Open Daily 9 a.m. to 9 p.m.  
Open Sunday 1 to 6 p.m.

Sale prices good thru Sunday. Master Charge or Visa. Open evenings and Sunday 1-6 pm.

**Social Events**

DOCIA B. WOODS, SOCIETY EDITOR

**FRENCH RIVIERA VACATION**

Woodsie Akers and Evelyn Setser returned February 17 from a ten-day stay in Indianapolis, Indiana with their grandchildren, Michelle, Michael and Matthew, while their parents, Fermin and Barbara Setser Akers, formerly of this county, vacationed on the French Riviera in Monte Carlo, Monaco. In France, they visited St. Paul de Vence, Ponte du Loup, Cannes and Nice, largest of the score of cities that string the Cote d'Azur. One day consisted of an excursion to Marseilles, France where they saw and heard an organ concert in the Notre Dame Cathedral. While in Monaco, they attended the changing of the Guard at Prince Ranier and Princess Grace's Palace. On their last day, they traveled to San Remo, Italy and Ventimiglia, which is a chain of resorts along the Italian Riviera. They returned to the States on February 16.

**HOME FROM COLLEGE**

Tanda Kaye Ousley, daughter of Mr. and Mrs. Ed Ousley, of the Middle Creek Road, was home over the week-end from Tennessee, where she attends college.

**IN FLORIDA**

Mr. and Mrs. Tandy Bartley, of Williamson, W.Va., formerly of Floyd county, are spending the winter in New Smyrna Beach, Florida.

**VISITS IN KERMIT, W.VA.**

Mrs. Ed Ousley, of the Middle Creek Road, was visiting with her brother, Billy Bartley, and his family, in Kermit last week.

**RETURNS FROM FLORIDA**

Tanda Ousley, daughter of Mr. and Mrs. Ed Ousley, of the Middle Creek Road, and a friend from college, Cheryl Macrei, have just returned from New Smyrna Beach, Fla., where they spent their spring break from college with Miss Ousley's grandparents, Mr. and Mrs. Tandy Bartley.

**PREPARE FOR REVIVAL**

The Steering committee and choir director of the Community United Methodist Church have announced final preparations for the revival, which is scheduled to begin there Sunday, March 23, at 11 a.m. and will be followed by a pot-luck luncheon in Fellowship Hall. Evening services will begin at 7, and continue through March 27. The "Proclaim the Word" speaker will be Dr. Thomas W. Ditto, superintendent of the Frankfort district, Kentucky Conference of the United Methodist Church. Vencil Cooley, choir director, said that the church choir will sing during each service, with special singing and participants as follows: Sunday morning—Margaret Arnett; Sunday night—"Simple Faith," of Hindman; Monday (Youth Night), "Faith," contemporary Gospel group of Prestonsburg; Tuesday—the Bonanza Singers; Wednesday—a quartet from the host church, and Thursday—Carol Tackett, of Betsy Layne. The pastor, the Reverend Taylor Biggs, and the congregation extend an invitation to the public to attend these services.

**HERE FROM MOREHEAD**

Mr. and Mrs. Bobby F. Crager and daughters, Jennifer and Lea Ann, of Flatwoods, and Mr. and Mrs. Buford Crager and sons, Kyle and Kipley, of Morehead, were overnight guests of their mother, Mrs. Marietta Crager, Friday night.

**DINNER GUESTS**

Mr. and Mrs. Johnny Lafferty had as their dinner guests Sunday, March 9, Mr. and Mrs. James Taylor, Mr. and Mrs. Larry Stanley, of Pikeville, and Mrs. Frankie Sue Best, of Cliff.

**LEAVES HOSPITAL**

Frank H. Layne, who recently spent a few days as a patient at the Highlands Regional Medical Center, is now recovering at his home.

**DISTRICT REBEKAHS MEET**

The Sixth district meeting of the Order of Rebekahs, was held at Pleasant Valley Rebekah Lodge, Paintsville, Saturday evening, March 15. Officers from the district who attended were: Mrs. Sue Moore, vice-president, Mr. Maman Leslie, secretary, Mrs. Norma Stepp, left supporter to the vice-president, and Mrs. Rebecca Bingham, who served as left supporter to the president, protem, all of Prestonsburg; Mrs. Rebecca Layne, president, Mrs. Marie Thacker, conductor, Mrs. Mary Spradlin, chaplain, and Ray Reed, outside guardian, of Pikeville, and Mrs. Mary Horn, right supporter to the vice-president, Mrs. Ada Mollette, warden, and Mrs. Georgia Nelson, right supporter to the president, all of Paintsville. The next district meeting will convene at Allison Lodge, at Inez, Saturday, June 3.

**IN LEXINGTON HOSPITAL**

Mrs. Fannie S. Jarrell entered St. Joseph's Hospital, Lexington, Friday. She was accompanied by her son and daughter-in-law, Mr. and Mrs. Joe Wheeler Jarrell, of Louisa, and her daughter and son-in-law, Mr. and Mrs. J. Lee Hall, of Prestonsburg. Her condition is satisfactory. Visiting Mrs. Jarrell, other than members of her family accompanying her there, have been her daughter, Mrs. George Glenn Hatcher, Mr. Hatcher and daughters, Elissa Lee and Glenna Jo, of Frankfort, and her granddaughter, Mrs. Bobby Springate, and Mrs. Springate, of Harrodsburg.

**OBSERVES ST. PATRICK'S DAY**

The congregation of St. James Episcopal Church held its annual St. Patrick's Day celebration on Monday at the home of Mr. and Mrs. Hardin C. Short.

**Jr. Woman's Club Here Sponsors Beauty Pageant**

The Prestonsburg Junior Woman's Club will again sponsor the Miss Floyd County Scholarship Pageant in April. Sharon Watson, president, announced last week. Miss Watson also announced that this year's general chairwomen for the pageant are Debbie Biliter and Nora Hicks.

The general chairwomen are now asking civic and social organizations in the area to sponsor candidates and they are also encouraging young women to submit their own names as entries.

Applications can be obtained by calling Debbie Biliter at 886-9832, or Nora Hicks after 5 p.m. at 886-6032.

To qualify, a young woman must be between the ages of 17 and 26 on the Labor Day holiday, must be a high school graduate by Labor Day, and must never have been married.

Talent will be considered in the judging and each contestant should possess some quality of talent.

**HERE FOR WEEK-END**

Miss Rebecca Haywood, of Falmouth, Ky., spent the week-end here with her parents, Mr. and Mrs. Arthur Haywood. She is a teacher in the Falmouth schools.

**MARK BIRTHS**

Vases of rosebuds were placed on the altar of the First Presbyterian Church, Sunday morning, by Mrs. Otelia Smiley, one of the deaconesses there, commemorating the recent births of Paul Timothy Jessen, son of the Rev. and Mrs. Timothy Jessen, and Larry Brandon Hicks, son of Mr. and Mrs. Larry Hicks, and grandson of Mrs. Betty Castle. Following the services, the rosebuds were presented to the babies and their families.

**DIAMOND CLUSTER SPECIAL**



\$69.00

**CLYDE BURCHETT**

Jeweler  
PHONE 886-2734  
PRESTONSBURG

3-14-ff

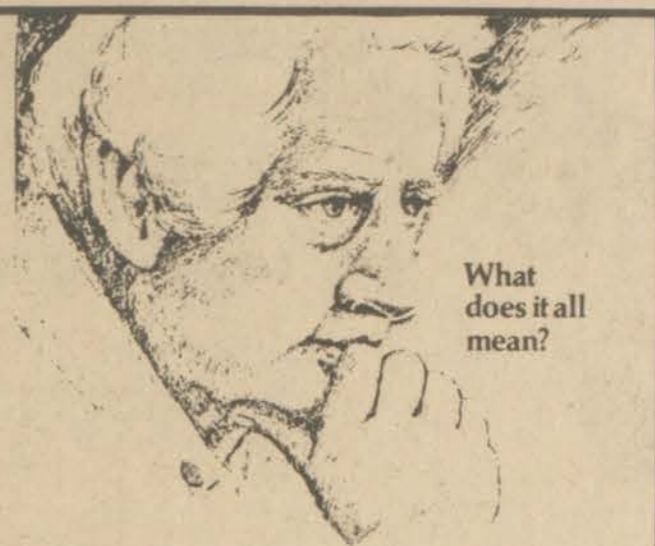

What does it all mean?

Ever wondered about the meaning of your life? Surely there is more than things—houses, cars, appliances, etc. Jesus says, "Man shall not live on bread alone, but on every word that comes from God." (Matthew 4:4) Man is the creation of God and he needs a right relationship to the Creator. Jesus Christ is THE WAY. He says, "I am the Way." (John 14:6) His way is the way to eternal life.

**The First Baptist Church Irene Cole Memorial**

Join Us As We Worship Together

SUNDAY SCHOOL MORNING WORSHIP  
9:45 11:55

1st Ave., Prestonsburg

# The Sun Shapes

**HANG TEN**

Stay cool and look terrific in Hang Ten's sleek little romper... and for going places... a big tee-shirt knotted over a pair of side piped pants. Romper is 50% cotton/50% polyester. Canary. Big tee-shirt 50% polyester/50% cotton. Black, Canary.

**B.F. Casual Shop**  
Phone 886-2791  
Prestonsburg

# the best of summer

Koret captures it all

There's a beautiful new way to look this summer. By Koret of California® Play it cool in white and summer brights. Koret's superb fashion fit apron wrap skirt is now available in proportions. Simply choose your size and proportioned length for the sleekest fit you've ever had. Paired here with a casual knit V-neck top. Both in an array of delicious summer colors. The skirt in Koratron® Francisca easy-care fabric. 65% Dacron® polyester, 35% cotton. See these and more of the best of summer. Koret captures it all.

**KORATRON**  
Machine Wash and Dry  
Never Needs Ironing

**KORET OF CALIFORNIA®**

**Peggy Lou Shoppe**  
Arnold Ave.  
Prestonsburg



OPEN DAILY 9-9, SUNDAYS 1-6

NOW THRU SUNDAY

# Kmart®

THE SAVING PLACE



**K mart® ADVERTISED MERCHANDISE POLICY**  
Our firm intention is to have every advertised item in stock on our shelves. If an advertised item is not available for purchase due to any unforeseen reason, K mart will issue a Rain Check on request for the merchandise to be purchased at the sale price whenever available or will sell you a comparable quality item at a comparable reduction in price. Our policy is to give our customers "satisfaction always."

LAWN & GARDEN

## It's Spring Planting Time

LET'S GET GROWING



**MICHIGAN PEAT**  
**1.47**

For lawns, gardens, shrubs, 40-lbs net wt. bag. Great savings!



**40-LB. TOP SOIL**  
Sale Priced **1.47**  
Bag

Ready-to-use for lawns, gardens. Weed-free! Ideal for patching.



Genuine Georgia  
**WHITE MARBLE CHIPS**  
Our Reg. **2.97**  
**1.97**

Enhance the beauty of your home with genuine Georgia marble chips. Excellent as a ground cover or mulch.



**80-LB. CONCRETE**  
Sale Priced **2.27**

It's ready to use, just add water!



**59¢**

**ONION SETS**  
Mammoth size.  
Ready-to-plant.



**PINE BARK NUGGETS**  
Sale Priced **2.27**

Chunk bark nuggets for landscaping! Save now at K mart!

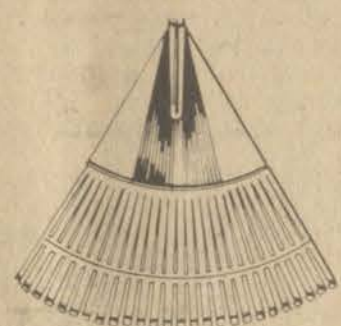

**24" BAMBOO LEAF RAKE**  
Our Reg. **4.37**  
**3.37**

24" Bamboo fan-shaped leaf rake. Long wooden handle.



**Jobe's TREE & SHRUB SPIKES**  
Our Reg. **2.77**  
**1.97**  
Per Box of 5

Solid stakes of fertilizer that provide the nutrients your trees and shrubs need. Just pound Jobe's Spikes into the ground as directed.



**5-10-5 FERTILIZER**  
**2.47**

For your garden! 20-lb. net wt. bag.

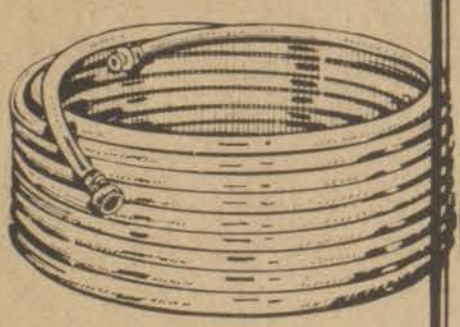

**PLASTIC GARDEN HOSE**  
Our Reg. **3.37**  
**2.37**

1/2" x 50-foot hose with sturdy coupling. Save!



**10-6-4 WEED & FEED**  
Sale Priced **2.97**

Kmart's Lawn Food Plus Weed Control will do just that while it nourishes your lawn. Yes, the whole job is done at once, easily as strolling behind your spreader.

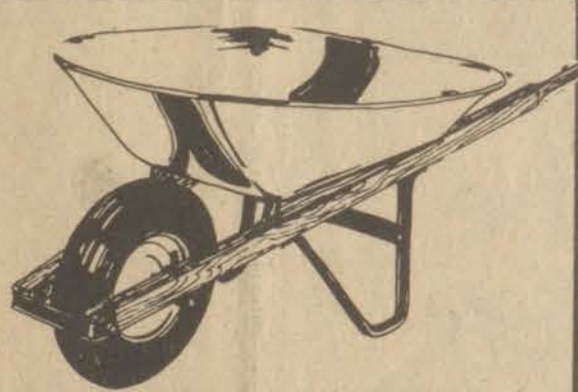

**CONTRACTOR WHEELBARROW**  
Just right for the do-it-yourselfer. Deep tray with rounded front for easy dumping. Comes with long hardwood handles and heavy-duty steel legs and cross-bracing. Seamless steel tray has a wire reinforced rim with long-lasting baked-on finish.  
Our Reg. **48.88**  
**39.88**



**GARDEN TOOLS**  
**4.27**

Round-point shovel, 14-tooth rake, hoe. Long wooden handles.

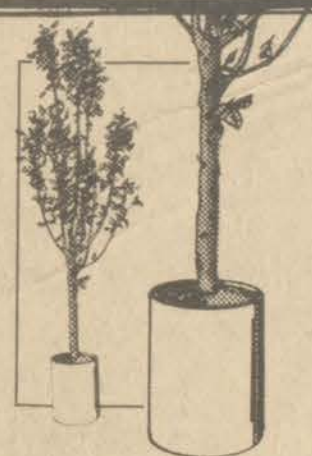

**POTTED TREES**  
Our Reg. **9.97**  
**7.97**

Assorted Potted Trees: Shade, Fruit, Flowering.



**POTTED AZALEA**  
Our Reg. **3.97**  
**2.97**

Potted in a 1 Gallon Container.



**ORNAMENTAL SHRUBS**  
Our Reg. **5.97**  
**4.88**

Potted in a 2-Gallon Container.



**TAXUS YEWS**  
Our Reg. **7.97**  
**5.97**

Fresh stock and ready-to-plant. Savings! Potted in 2-Gallon Pots.



**CONIFEROUS EVERGREENS**  
Our Reg. **3.97**  
**2.97**  
In pots

Choice, healthy plants for grouping or use as individual specimens. Easy to grow! Save. 1-Gallon, Potted.

BIG SANDY VILLAGE



US23-N. PIKEVILLE



# SPECIAL PRICES ON SPECIAL TRUCKS!

## 1979 HI-CUBE VAN



THE TRUCK FOR IN-TOWN DELIVERIES, FURNITURE STORES, LAUNDRIES

Serial No. CGL3490160178  
RETAIL \$10,335.90  
DISCOUNT \$1,813.90

**\$8522**

YOUR PRICE.....  
Plus Tax & License

## 1979 VAN (With Enclosed Stahl Body)



PERFECT FOR CONTRACTORS, PAINTERS, ETC.

Serial No. CGL3390145402  
RETAIL \$11,816.50  
DISCOUNT \$1,813.50

**\$9985**

YOUR PRICE.....  
Plus Tax & License

## 1979 CONTEMPO VAN CUSTOMIZED



THE PERFECT ROOMY WAGON!  
RETAIL \$12,939.84, DISCOUNT \$2,500.84

**\$10,439**

YOUR PRICE (Price plus Tax and License)

### TWO TRUCKS IN ONE!

1980 1-TON CREW CAB PICKUP  
SAVE FUEL! HAUL BOTH SUPPLIES AND MEN OUT TO THE JOB.

Serial No. CCM34AB105453  
RETAIL \$11,359.40, DISCOUNT \$2,014.40

YOUR PRICE **\$9345** Plus Tax & License



Music-Carter-Hughes has specialty trucks for specialized jobs. Come in and see our complete selection, and find out for yourself why we are Eastern Kentucky's Number One Chevrolet Dealer!



**GM QUALITY SERVICE PARTS**  
GENERAL MOTORS PARTS DIVISION  
KEEP THAT GREAT GM FEELING WITH GENUINE GM PARTS.

# MUSIC-CARTER-HUGHES CHEVROLET-BUICK

PHONE 886-9181

SOUTH LAKE DRIVE

PRESTONSBURG

"Where Confidence Gets Business and Satisfaction Keeps It"



**RECEIVES MAYO DIPLOMA**—Roy Runyon, seated, receives his Mayo diploma from Mayo Principal Jesse Conley. Attired in his full-dress DAV uniform, Mr. Runyon completed two years of woodworking and cabinet-making while being confined to a wheelchair at Mayo. A delegation of fellow DAV's from Chapters 18, 128 and 136 were on hand to congratulate Mr. Runyon who plans to open his own woodworking shop at his home at Hager Hill. Bronelle Skaggs, Region vocational director (center) looks on during the ceremony.

### Simpson-Simpson



Miss Joan Simpson, daughter of Molly Arnold, of Drift, and Joe D. Simpson, of McDowell, son of Mr. and Mrs. Bud Simpson, of Drift, were united in marriage, March 7 at Clintwood, Va. by the Rev. Odell Lafon.

## Floyd County Health Notes

By JANET E. HICKS  
Health Educator

Heart attacks were responsible for more than 600,000 deaths in the United States last year alone. But there are a number of things you can do to give yourself a fighting chance against this No. 1 killer disease. One thing you can do is follow the Heart Association's recommendations for reducing the risk of heart attack. That means a diet low in saturated fats and cholesterol, moderate exercise, normal weight, having blood pressure checked, no cigarettes, and regular physical examinations.

The Floyd County Health Department offers free hypertension screening (blood pressures) on Monday, Wednesday and Friday of each week from 8 a.m. to 12 noon and 1 to 4 p.m. Weight control classes are also now being conducted in the basement of the health department every Tuesday evening at 6:15.

Clinics for the coming week are:

1. Friday, March 21, a Pap smear clinic at the Floyd County Health Department from 8:30 to 11:30 and 1 to 2. In order to have continuing protection against cervical cancer, a woman must have a Pap test at least once a year.

2. Monday, March 24, the regularly scheduled Mud Creek outpost clinic will be conducted at Hamilton's Kentucky Food Store from 10 a.m. to noon and 1 to 2 p.m. A nurse from the health department will be offering immunizations (baby shots), TB skin tests, diabetes screening and blood pressures at this clinic.

3. Monday, March 24, there will be a glaucoma clinic conducted at the Floyd County Health Department from 10 to 12 and 1 to 3. All persons age 35 and older are urged to attend this clinic to be screened for glaucoma, a disease of the eye that can result in blindness.

All these clinics are a free service.

## Health Council, Project Review Group To Meet

The Big Sandy Subarea Health Council will meet at 6 p.m., April 2 at Cliff Hagan's Steak House, Pikeville.

The Project Review Committee will meet at 6 p.m., April 1, at the Big Sandy ADD Office, Prestonsburg. Tentative projects for review include the LaDale Stephens Family Care Home and the Highlands Dialysis Facility (addition of four hemodialysis stations).

Grants to be reviewed include: NIDA Statewide Services; Council on Higher Education, continuation grant for the state system of Allied Health Education; Department for Human Resources, hypertension project; and Kentucky Alcoholism Council, building a statewide network of alcohol education volunteers.

Dr. Ken Clawson, chairman of the East Kentucky Health Systems Agency Project Review Committee, will discuss standards and procedures with members of the health council.

The public is invited to attend both meetings.

### HOSA Hold Banquet

Health Occupation Students of America, (HOSA) held their annual banquet at the Holiday Inn, Pikeville, Feb. 23. Approximately 70 members were present. Officers, advisors, and special guests were recognized. Special awards were given to HOSA officers.

## FOR SALE

Land, trailer and beautiful house site at head of Little Paint Creek. Priced to sell.

PHONE 886-6198

# PIONEER®



**KP-8005** In-dash cassette with Supertuner® AM/FM stereo. Muting switch. Stereo/mono switch. 5-station pre-set pushbutton tuning. Locking fast forward and rewind. Automatic replay. One year limited warranty parts and labor.

Reg. \$229<sup>95</sup>  
**NOW ONLY \$149<sup>95</sup>**



TO INCLUDE TS-X6 SPEAKERS WITH UNIT ABOVE  
ADD **\$79<sup>95</sup>** REG. \$124.95

# B&W TV AND APPLIANCES & Sound Gallery

886-9682 • N. Lake Dr., Prestonsburg





# WOODEN NICKEL PAINT SALE

PICK UP YOUR WOODEN NICKEL, WORTH \$1.00, TODAY, AT LLOYD'S!

## LLOYD'S HARDWARE



North Lake Drive  
886-2298, Prestonsburg

Lloyd's Hdwe. S/T - 886-2298  
WORTH \$1.00 DURING OUR ANNIVERSARY YEAR.  
ONE TOKEN PER \$10.00 PURCHASE IN IMAGE PAINTS 1920-1980

### "Energy and The Way We Live" What Matters Most? FORUM

George P. Archer Senior Citizens Center  
Thursday, March 27, 1980 12:00 noon

The Public is invited to discuss:

- (1) Energy and the Good Life
- (2) Energy: Patterns of Living and Working
- (3) Energy and Our Political and Economic Institutions
- (4) Energy—with Justice for All

Sponsors: PCC, AACJC. Funded by NEH, KHC, U.S. Department of Energy

### Mark Community Helper Week



Prestonsburg Police Sgt. Darrell Conley, Firemen Paul Chaffin and Larry Adams, with student nurses from Prestonsburg Community College, Brenda Greene and Della Dials, visited Clark Elementary School's first grade class during Community Helper Week, Feb. 25-29. They discussed various aspects of safety and good dental health and hygiene. A brief question-and-answer period followed each session.

### Grade Schoolers To Get Music Program

At least five Kentucky music educators will be working hard between now and June to set up a basic program for elementary and middle school students.

Four teachers, Jan Smith of Somerset, Janet Howson of Pikeville, Alice Buckley of Frankfort and Barbara Curry of Covington, will work with Kentucky Department of Education music program manager Robert Elkins to develop a program which will provide all students with the basis for further musical growth.

"We are trying to provide opportunities for all young people to achieve the music skills essential for educated people in our society," said Elkins. Among the most important of these skills, according to this committee, are the abilities to read music, to become receptive to music and to become more musically creative. "Our goals are to make them aware of music, appreciative of all types of music and at ease with music," Elkins said.

The committee is developing plans for a program from kindergarten through eighth grade. This nine year span provides, according to Elkins, "the core and foundation of the entire music curriculum" available to students.

Mandated by the Educational Improvement Act, the program is an attempt to create "a road map of musical skills" attainable by all Kentucky students. The plan focuses on three areas of musical education, performance, description and organization, and will serve as the basis of a projected curriculum guide for teachers. "We hope to develop a guide that would serve as an activity source for teachers, listing games and exercises they can use to help further students' musical growth," Elkins said.

The group, which will meet monthly at various locations across the state, has incorporated diverse musical activities—folk dances, rhythm bands, dramatization of music, composing—in its basic plan. A completed skills series for secondary students will also be done by the committee before the June deadline.

### Photography Exhibit Slated at College

A juried exhibition of photographs will be on display at Prestonsburg Community College library, April 22-25. Both black-and-white and color photographs will be shown. A reception will be held Wednesday, April 23, from 7 to 8 p.m.

Categories include landscapes, plants, animals, character studies, portraits, photo journalism, creative.

Photographs must be entered Monday and Tuesday, April 21 and 22 at the PCC library desk. All work must be either matted or framed. The title, category, and artist's name should be attached to the top left corner at the back of the work. Up to five photographs may be exhibited by any one artist. For further information contact the Prestonsburg Community College Library, Prestonsburg, Kentucky at (606) 886-3863.

### ORDINANCE

An ordinance relating to participation in the Kentucky Law Enforcement Foundation Program Fund.

Be it ordained by the Prestonsburg City Council of the City of Prestonsburg:

Section 1. It is hereby declared that the City of Prestonsburg will make application for participation in the Kentucky Law Enforcement Foundation Program Fund, Training Incentive Program and Educational Incentive Program.

Section 2. If accepted for participation in the Fund, the City of Prestonsburg shall comply with KRS 15.410 to 15.510, the general conditions contained in the application, and such further rules, regulations and policies as may be reasonably prescribed by the Kentucky Department of Justice.

DAVID EVANS  
City Administrator

### 1980 Bike-A-Thon Chairmen Named

William J. Kirwen, director of development at St. Jude Children's Research Hospital has announced that the following individuals in Floyd county have agreed to chair the 1980 Bike-A-Thon in their communities:

Mrs. David Smith, for Langley; Eugene Hutchinson, for Martin and Gregory Lee Lawson, for Drift. Each will stage separate Bike-A-Thons next spring to benefit the internationally recognized hospital.

### BREAKFAST SPECIAL

2 Large Fresh Eggs  
Choice of Ham, Bacon or Sausage

\$1.99

Jerry's RESTAURANT

U.S. 23 & 460  
Prestonsburg



### NEW! HIGHER INTEREST PAID ON SAVINGS!!!

Yes, United Federal Savings and Loan Association of Prestonsburg is paying a new higher rate of interest on Passbook Savings . . . 5 and a half percent per annum! And that five and a half percent—compounded daily—is yours with as little as five dollars in your Passbook Account.

Now, the certificates of deposit are also up in earnings and here is the new schedule:

TYPE OF CERTIFICATE	PER ANNUM INTEREST RATE	EFFECTIVE *YIELD	MINIMUM AMOUNT
3 Months	5.75	5.875	100.00
12 Months	6.50	6.660	100.00
30 Months	6.75	6.922	100.00
48 Months	7.50	7.713	500.00
72 Months	7.75	7.978	500.00
96 Months	8.00	8.243	1,000.00
**48 Months Variable			1,000.00
**6 Months Money Market			10,000.00

\*Effective yield if interest is allowed to accrue.

\*\*The 48 Months Variable Certificate interest rate changes monthly. If interested, please ask our teller for the current interest rate being offered.

\*\*The Money Market Certificate interest rate changes weekly. If interested, please ask our teller for the current interest rate being offered.

All certificates are compounded quarterly and passbook savings accounts are compounded daily. By law interest earned on Money Market Certificates cannot be compounded. Early withdrawals from certificates are subject to substantial penalties as required by law.

## United Federal Savings & Loan Association

Offices in  
Prestonsburg and  
Hindman



### Meet our \$2,000 Bake-Off cooking contest winner. She had a little help from a friend...



### Hungry Jack Biscuits.

With a little help from Hungry Jack® Biscuits, Mrs. Helen Novak of Fontana, California, one of the 1980 Bake-Off® cooking contest winners, took off with \$2,000.

Here's your chance to try that winning recipe and save 12¢. We think you'll find that it's easy to bake like a winner when you bake with Hungry Jack® Biscuits.



Satisfies the heartiest appetites.

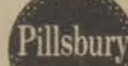

Mrs. Helen Novak,  
1980 Bake-Off®  
cooking contest winner.

### \$2000, 1980 Bake-Off cooking contest recipe

### Puffy Chili Rellenos

Zesty and attractive—for the Mexican food enthusiast

- 2 (3-oz.) cans whole green chilies
- 8 oz. Kraft Natural Monterey Jack or Cheddar Cheese
- 10-oz. can Hungry Jack® Refrigerated Big Flaky Biscuits
- 3 eggs separated
- 1/2 teaspoon salt
- 8 1/2-oz. bottle chunky taco sauce

Heat oven to 375° F. Grease cookie sheet. Cut chilies lengthwise to make 10 pieces. Remove seeds and ribs. Rinse and drain. Cut cheese into ten 3 1/2 x 1 1/2-inch pieces. Wrap each piece of cheese with a chili.

each to a 5-inch circle. Place 1 chili-wrapped cheese piece in each biscuit. Fold dough over piece of cheese; pinch to seal. Form each into a finger-shaped roll; place seam-side up on prepared sheet.

Bake at 375° F for 10 to 12 minutes or until light golden brown. While rolls are baking, prepare topping in small bowl: beat egg whites until stiff. Fold in slightly beaten egg yolks just mixture over each partially baked roll, covering each completely. Continue baking 12 to 15 minutes or until golden brown. In small saucepan heat taco sauce. Serve hot chili rellenos topped with sauce. 10 servings.

TIP: To make ahead, prepare, cover and refrigerate up to 2 hours; bake as directed.

Save 12¢ <sup>12¢</sup>  
on your next purchase of two 10-biscuit or two 5-biscuit size cans of Hungry Jack® Biscuits (any flavor).

4-06-805

12¢

STORE COUPON



# MURPHY'S MART

## BLOCKBUSTER DISCOUNTS

**Sale Dates**  
Wed. March 19 thru  
Sun. March 23



**Boys' Lightweight Nylon Warm-Up Jacket**  
SAVE \$2 **5<sup>97</sup>**  
Nylon shell with cotton flannel lining. Snap front, two pockets, drawstring waist. Sporty colors. Sizes 8-18.



**Juniors' Knit Fashion Tops**  
Save on a big selection of the newest, smartest styles for spring. Soft, easy-care knit fabrics in solid colors and patterns. Sizes S, M and L.  
**4<sup>96</sup>**  
SAVE \$1



**Misses' & Juniors' Pre-Washed, Straight-Leg Fashion Jeans**  
**7<sup>94</sup>**  
REG. \$10.99

Blockbuster discount on popular straight-legs! Detailed with fashion pockets and contrast stitching. Cotton denims, pre-washed for softness. Sizes: 6-16, 5-15.



**Pyrex® New White Glass Bakeware**  
Beautiful new look for an old favorite. Freezer to oven to table convenience. Ideal for microwave ovens.  
**1<sup>57</sup>** EACH

**Clairel® 1 For The Road® Hair Dryer**

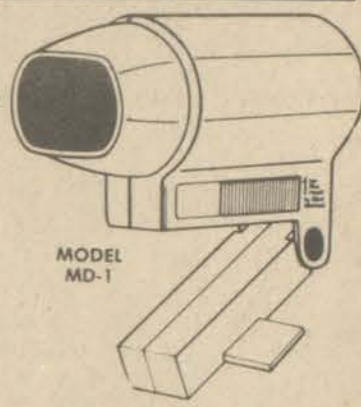

**16<sup>96</sup>** SAVE \$4  
1200 watts. Dual voltage. Fold-up handle converts to table stand. 3 heat levels, 3 air speeds. With air concentrator.

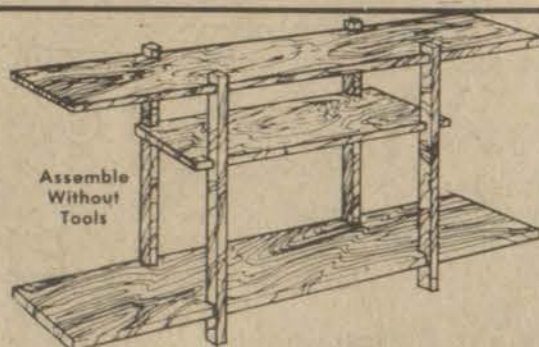

**Sturdy, Roomy Entertainment Center**  
SAVE \$15 **34<sup>97</sup>**

Solid construction. Walnut or hickory-look woodgrain finish is resistant to alcohol and water stains. 54" x 14 1/2" x 29 1/2" H.

### MUSICAL SUPER DISCOUNT!



**8-Tracks And LP's**  
Great chance to add many fine artists and groups to your collection at a discount.  
**2<sup>99</sup>** EACH

### BIG DISCOUNTS ON THESE FAVORITES

**Windex® Spray Glass Cleaner**

**88¢**  
REG. \$1.28  
22 OUNCE  
LIMIT 2



**Clorox 2® All-Fabric Bleach**  
REG. \$1.64  
LIMIT 2 **1<sup>18</sup>**  
40 OUNCES



**Calgon® Bath Products**  
15 OUNCES  
LIMIT 2 **78¢** Box

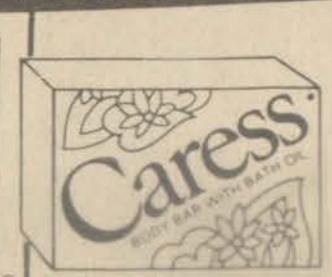

**Caress® Body Bar**  
WITH BATH OIL  
4.75 OZ.  
LIMIT 4 **38¢**



**Lander® Shampoos**  
32 OUNCE  
LIMIT 2 **78¢**



**Silkience® Hair Conditioner**  
15 OUNCES  
REGULAR OR EXTRA BODY  
LIMIT 2 **1<sup>34</sup>**



**Eveready® "C" or "D" Batteries**  
REGULAR \$1.28  
PKG. OF 4  
LIMIT 4 PKGS. **74¢**



**Hefty® Trash Bags**  
30 Gallon  
BOX OF 15  
REG. \$3.17  
LIMIT 2 **2<sup>28</sup>**

**Wrangler® 'No-Fault'® Boys' Cotton Denim Jeans**

Boys' Jeans  
REG. \$10.97

**7<sup>88</sup>**

Shrinkage controlled cotton denim. Boys' boot-cut style. 12-oz. denim. Slim sizes 8-16, reg. 8-18. Men's Wrangler® 'No-Fault'® western style in 14-oz. denim. Sizes 29-42.

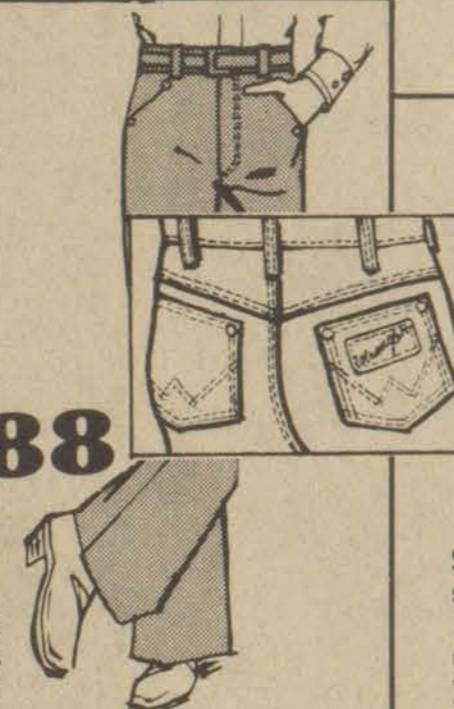

**12-Digit Thermal Print/Display Calculator**  
SAVE \$30 **64<sup>88</sup>**

Desk-top model with percent key, 2 fully accessible memories plus an accumulative memory, fixed or floating decimal, chain multiplication/division, print/non-print switch, auto constant, item count, more!



**New Freedom Maxi Pads**  
BOX OF 30  
LIMIT 2 **1<sup>88</sup>**



**Moisturizing Dove® Soap**  
3 1/2-Ounce Bar  
LIMIT 4 **38¢**



**Barbasol® Shaving Cream**  
11 OZ. 2 \$1  
FOR  
LIMIT 2

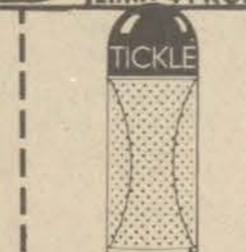

**Tickle® Roll-on Antiperspirant**  
2 OZ. **1<sup>11</sup>**  
Unscented, Floral, Herbal or Citrus.  
LIMIT 2



**Quik/Pik® Storage Cabinet**  
REG. \$6.24  
LIMIT 2 **3<sup>77</sup>**  
Steel frame. 10" W, 8" H, 6 1/2" D. 15 bins w/movable dividers.  
LIMIT 2



**Reeset Pieces Candies**  
REG. \$1.87  
LIMIT 2 **1<sup>37</sup>**  
One Pound Bag  
Peanut flavor in hard candy shell.



**Pkg. of 3 Blank Cassettes**  
\$1  
REG. \$1.97  
60-min. tapes, 3 hrs. total recording time

**3<sup>47</sup>**  
SAVE \$1

**"Dream Machine" Plump Bed Pillow**

Resilient, non-allergenic polyester filling. Durable stripe 'n' floral ticking. Standard size: 20x26-inch.

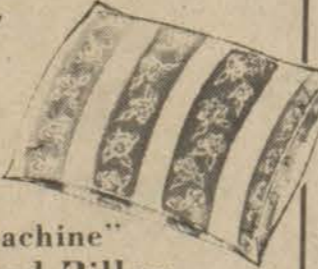

**Colorful Glass Table Lamps**  
**14<sup>97</sup>**  
SAVE \$11

Glass ball, 10" dia., in decorator colors. White, pleated vinyl shade with matching color bands. 3-way socket. Brass-plated base, 23 1/2" tall overall.

**3-Tray Tackle Box**

**8<sup>97</sup>** SAVE \$4

Super-tough poly 3 trays (25 compartments) and bottom storage. Recessed handle.

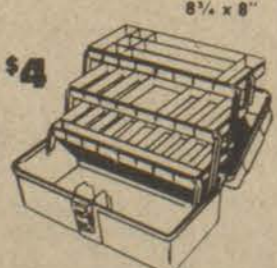

**10" Diameter Hanging Planter**



**78¢**  
REG. \$1.17

Use indoors or out. White plastic with saucer, wire hanger.

**Nylon Tricot Long Lounger**

REGULAR \$7.44

**4<sup>94</sup>**

One-button keyhole neckline. Short elastic sleeves. One size stretch fit.



**Save! Shoe Fashions from Italy!**

**SPECIAL PURCHASE 4<sup>90</sup> PAIR**

A buy-out of Italian-crafted slides. All with genuine leather or suede uppers. A variety of fashion right styles and colors to choose from at this low, low price. Hurry in now for the best selection.



**WEDDINGTON PLAZA**  
U.S. 23 North, Pikeville, Ky.

**Store Hours**  
Mon.-Fri. - 9 a.m. - 9 p.m.  
Sunday 1-6 p.m.



**Named Senior Counsel**



L. Eugene Dickinson has been appointed senior counsel of Kentucky West Virginia Gas Company, by Mr. L.E. Roberts, vice president and general manager, announced this week.

Mr. Dickinson joined the Ashland based firm in September, 1977, as an attorney. He is a graduate of West Virginia University and its School of Law, and is a member of the Kentucky Bar, the West Virginia Bar, and the Boyd County Bar Association. In his new position Mr. Dickinson will exercise general and direct supervision over all of Kentucky West's legal activities with primary responsibilities in the area of state and federal regulatory matters.

Mr. Dickinson and his wife, Nancy, reside at 2717 Bruce Drive in Ashland, with their daughter Ann, 13. They are also the parents of two married daughters, Deborah, 22, and Erin, 19.

**MED STUDENTS STUDY WITH LOCAL DOCTORS**

Two University of Kentucky students and one University of Louisville student are in the area studying with local doctors.

Eve Wiseman, a fourth-year medical student at the University of Kentucky, will be with Dr. Charles Arnett, and Mark Brown, a fourth-year medical student at the University of Louisville, will be with Dr. John Sutherland, from March 24 to May 2.

Lynn Hanna, a clinical associate student from the University of Kentucky, will be under the supervision of Dr. Narong Chalothorn from March 24 until April 26.

The students are here to study under the supervision of local physicians and to acquaint themselves with the practice of medicine in a rural area. The long-range goal is to have students return to this area to practice.

The students' stay in the area is coordinated by the Big Sandy/FIVCO Area Health Education System, which is a program of the Council on Higher Education funded by the State.

**MASTER COMMISSIONER'S SALE  
FLOYD CIRCUIT COURT**

First Federal Savings & Loan Association Of Paintsville, Kentucky .....Pliffs.  
VS. NOTICE OF SALE  
R.N. Phillips, Floyd County, Kentucky and Nell Hughes and Millard Hughes, Jr. .... Defts.

By virtue of a judgment and order of sale of the Floyd circuit Court rendered at the December 7 term, 1979, in the above-styled cause I shall proceed to offer for sale at the Courthouse door in Prestonsburg, Kentucky, to the highest and best bidder, at public auction, on the 4th day of April, 1980 at 10 o'clock a.m., same being a day of the regular term of the Floyd Circuit Court, for cash or upon a credit of three months, the following described property to-wit:

That certain tract or parcel of land located in the village of Auxier, Ky., on the waters of the Levisa Fork of The Big Sandy River in Floyd County, Ky., and being the same land that was conveyed the defendant, R N Phillips by deed of December 3, 1977 from the defendants, Nell Hughes and Millard Hughes, Jr., her husband, as recorded in Deed Book 232, page 235 in the Floyd County Clerk's Office and being more particularly described as Lot No. 206 in the Village of Auxier, as shown in the Map of same filed as Map No. 389, based on survey of Hansel Wiley, engineer, on September 27, 1945 and as recorded in Deed Book 126, page 637 in the said office.

A cash deposit of \$1,000.00 will be required of any purchaser other than the plaintiff herein on the day of sale.

The amount of money to be raised by this sale shall be in the principal sum of \$9,661.91 with interest thereon 8% annually from Dec. 7, 1979 and the additional sum of \$4,400.00 with annual interest thereon of 8% from the 7th day of December, 1979 until satisfied and the ad-valorem property taxes due and payable Floyd County, Kentucky, and the costs of this action, including costs of advertising of this sale and the fees and commissions for conducting this sale.

For the purchase price the purchaser must execute bond with approved surety or sureties, bearing legal interest from the day of sale until paid and having the force and effect of a judgment with a lien retained upon said property as a further security. Bidders will be prepared to comply with these terms.

Given under my hand, this 15th day of March, 1980.

MARSHALL DAVIDSON  
Master Commissioner,  
Floyd Circuit Court

**RECENT BIRTHS**

Recently born at Our Lady of the Way Hospital, Martin, were: twin daughters, Amanda and Amy, to Marvin and Melody Jervis, of Endicott, March 11; a son, Benjamin Philip, to Rory and Amy McCarthy, of Paintsville, on March 12; a son, Ethan Neil, to Jeffrey and Edith Martin, of Langley, of March 14; a son, Joey Dwayne, to Danny and Alma Tackett, of Ligon, on March 14.

**CARD OF THANKS**

The family of Rosie Warrix Calhoun wishes to thank each and everyone who were so kind to us upon our recent loss of our wife and mother. We appreciate more than words can tell all those who brought food and flowers, and we want to extend a special thanks to Earl Castle's Jewelry.

JOE CALHOUN AND FAMILY

**Kentucky Army National Guard To Lead Easter Seal Campaign**

The Kentucky Army National Guard will conduct its ninth annual Easter Seal campaign for crippled children and adults during March and April.

Volunteers from all units of the Kentucky Army National Guard will ask the motoring public to contribute to the campaign. They will man collection points at normal traffic interruptions.

The funds raised in the drive are used by the Kentucky Easter Seal Society to provide care and treatment for handicapped Kentuckians at its seven centers located in Ashland, Covington, Paducah, Carrollton, Lexington, Louisville and McDaniels.

A report of most of the collections made

will be reported over four television stations which will broadcast the ninth annual Easter Seal Telethon on Saturday and Sunday, March 22 and 23.

Kentucky will participate in the telethons broadcast at Cincinnati by WKRC-TV, Ch. 12; WSAZ-TV, Ch. 3 at Huntington, W.Va.; WEHT-TV, Ch. 25 at Evansville and will produce a local telethon at Lexington over WKYT-TV, Ch. 27.

Thomas Jefferson steadfastly supported freedom of the press, even as he himself was being slandered and libeled by many newspapers.

**CATHY'S HAIR SALON**  
47 MAIN ST., AUXIER

*Styles For Men & Women*

CALL 886-6512 FOR APPOINTMENT

CATHY GOBLE, OWNER/OPERATOR

**FURNITURE CLEARANCE**

**MARCH**

**SAVE MORE AT ARROWOOD'S!**

**HURRY IN DURING OUR BIG PRE-SPRING SALE... SPECIAL SAVINGS ON FURNITURE, BEDDING AND APPLIANCES.**

**LIVING ROOM SUITES**  
Large Selection To Choose From  
**20% OFF**

**BEDROOM SUITES**  
All Our Best Maple, Oak, Cherry, Pecan  
**20% OFF**

**ALL GUN CABINETS**  
6, 8, 10, 12-Gun Cabinets  
• Maple • Pine • Oak  
**20% OFF**

**MIRRORS & LAMPS**  
**20% OFF**

**DINING ROOM SUITES**  
5-Piece and 7-Piece Suites  
Maple, Oak or pine—Take Your Pick.  
**20% OFF**

**DESKS**  
20 In Stock.  
Maple-Pine-Oak-Pecan  
**20% OFF**

**ROCKERS AND RECLINERS**  
**20% OFF**

**SAVE NOW ON MAYTAG WASHER AND DRYER SETS!**

MAYTAG STANDARD WASHER & DRYER SET	\$699 <sup>88</sup>
MAYTAG HEAVY DUTY WASHER & DRYER SET	\$799 <sup>88</sup>

**SEALY MATTRESSES AND BOX SPRINGS**

SET	\$159 <sup>88</sup>
SET	\$179 <sup>88</sup>
SET	\$199 <sup>88</sup>

**IMAGE LATEX OUTSIDE HOUSE PAINT**  
2-Gal. Pail  
**\$1799**  
Reg. Price \$26.50

**ALSO, REFRIGERATORS AND RANGES UP TO \$50 OFF**

**ARROWOOD'S HARDWARE & FURNITURE**

Phone 886-6119 • So. Lake Drive      TWO LOCATIONS IN PRESTONSBURG      Phone 886-2703 • Court Street



**Grape Pruning Shown**



John K. Pitts from Middle Creek listens attentively as Russell Sparks, county agent of Magoffin county, shows how to prune grapes.

By JOHN E. SPARKS

Next summer's grape yield and fruit quality will depend a lot on the pruning vines get this winter—a job that can be done any time during a warm spell or thaw in late February or early March.

Pruning has more effect on grapes than any other practice.

If the vine is not pruned enough it will bear too large a crop and become weakened. Too little pruning year after year results in a relatively unproductive vine that produces low-quality fruit.

Balanced pruning is needed to produce large crops of high-quality fruit and to maintain vines in a healthy condition. You want to achieve a balance between the number of buds and amount of vine.

For balanced pruning of American varieties, follow the general rule of 30 plus 10. This means that 30 buds are left on the vine to balance the first pound of annual wood pruned, and 10 more buds are left for each additional pound of prunings removed.

For French-American hybrids, which tend to over-bear and need to be pruned more, the general rule is 20 plus 10. Leave 20 buds for the first pound of annual wood pruned, and 10 more buds are left for each additional pound of prunings removed.

Actually weigh the prunings from the first few vines. After you have some experience, you should be able to prune simply by estimating the amount of wood to be removed.

Many systems are used for training grape vines, such as the 4-cane Kniffin, umbrella Kniffin and others. However, balanced pruning should be practiced regardless of the training system.

Best time to prune grapes is in late winter or early spring when there is little chance for more severe cold weather. Pruning may be done any time now during a warm spell or winter thaw in late February or early March.

Don't prune while the wood is frozen because frozen canes are brittle, and working them can damage the vines.

If you don't get the job done by mid-March, it's better to prune late than not at all. There is no evidence that bleeding of sap is harmful when vines are pruned in late spring, but it is best to avoid it by pruning earlier.

The second or third year after grapes are planted, it is recommended to cut back canes to be saved leaving 4 to 6 buds each. Train the canes along the wires in the 4-cane Kniffin system. With the umbrella Kniffin system, canes from the upper part of the vine should be brought up over the top wire, bent down sharply and tied down to the bottom wire. Be sure to leave spurs near the base of the canes for next year's growth.

The fourth year, follow the balanced pruning procedure.

Clusters of grapes develop directly on the fruiting shoots that grow out from the buds left on canes that grew the previous year. For this reason, it is important at pruning time to leave the proper number of buds or nodes to produce the desired yield of grapes.

Most of the American bunch grape varieties—such as Concord and Niagara—bear best when the longer canes are left at pruning time. These vines are most productive when pruned to the 4-cane Kniffin system or umbrella Kniffin system, both of which save long canes at pruning time.

Most French hybrid varieties have their most fruitful buds at the base of year-old canes. Therefore they are usually spur-pruned, cutting back all canes that are retained so that 2 to 4 buds or nodes are left on each cane.

For more information on growing grapes, contact your county extension office.

**To Whom It May Concern**

On and after publication of this notice the undersigned will not be responsible for any debt incurred by any person other than himself.

SIE L. HAMILTON  
Dana, Ky. 3-19-31-pd.

**New Subscription Rates Per Year**

In Floyd County, \$6.75  
Elsewhere in Kentucky, \$8.  
Outside Kentucky, \$10.

Please note expiration date opposite your name on wrapper or on your copy of The Times. Because of increased mailing costs, notices of subscription expiration are no longer mailed to subscribers.

# VELOCITY MARKET

BETSY LAYNE STORE ONLY

## CENTER CUT PORK CHOPS

# \$1.29

Lb.

**3 LOCATIONS!**

• PIKEVILLE • ZEBULON  
• BETSY LAYNE

**OPEN 7 DAYS A WEEK**  
**8 A.M. TO 11 P.M.**

• PRICES EFFECTIVE WED., MAR. 19 THRU SUN., MAR. 23.

• WE RESERVE THE RIGHT TO LIMIT QUANTITIES.

• WE ARE NOT RESPONSIBLE FOR PRINTER'S ERRORS.

LEAN GROUND BEEF	<b>\$1.49</b> <small>Lb.</small>
CHOICE BONELESS SIRLOIN ROAST	<b>\$1.79</b> <small>Lb.</small>
ARMOUR 2-LB. PKG. BACON	<b>\$2.09</b> <small>Lb.</small>
VALLEYDALE CHUNK BOLOGNA	<b>89¢</b> <small>Lb.</small>
ARMOUR 5-LB. CANNED HAM	<b>\$7.99</b> <small>Lb.</small>

BETSY LAYNE STORE ONLY

### CHOICE SIRLOIN STEAK

# \$1.99

Lb.

BETSY LAYNE STORE ONLY

### CHARMIN BATHROOM TISSUE

4-Roll Pkg.

# 99¢

RIB CHOPS	<b>99¢</b> <small>Lb.</small>
FRESH CHICKEN BREASTS	<b>89¢</b> <small>Lb.</small>
FISCHER'S 8-LB. PAIL LARD	<b>\$3.19</b>

38-OZ. BTL. WESSON OIL	<b>\$1.69</b>
SEALD SWEET 12-OZ. FROZEN ORANGE JUICE	<b>69¢</b>
PILLSBURY 4-PACK BISCUITS	<b>79¢</b>

ARMOUR 5-OZ.

### VIENNA SAUSAGE

# 2/79¢

BORDEN'S

## BUTTERMILK

HALF GALLON

# 79¢

2-CUP PARKAY MARGARINE	<b>69¢</b>
DOWNY 33-OZ. FABRIC SOFTENER	<b>89¢</b>
HUNT'S 46-OZ. TOMATO JUICE	<b>65¢</b>

MAXWELL HOUSE 10-OZ. JAR

### INSTANT COFFEE

# \$4.49

BETSY LAYNE STORE ONLY

SCOTT'S FINIS FURNITURE POLISH

12-OZ. CAN

# 99¢

HEFTY 3-MIL HEAVY DUTY TRASH BAGS

# \$1.89

PEAK PINTO BEANS

4-Lb. Bag

# \$1.79

TRAILBLAZER DOG FOOD

25-Lb. Bag

# \$3.59

CARROTS

1-Lb. Bag

# 19¢

KRAFT GRAPE JELLY

2-Lb. Jar

# 89¢

LETTUCE

HEADS

# 2.89

## VELOCITY MARKET

**CHECK OUR STORE MARQUEE FOR DAILY FOOD SPECIALS!**

Pikeville—Zebulon—Betsy Layne • Open 7 Days A Week • 8 A.M. To 11 P.M.







# SALE

WE RESERVE THE RIGHT TO LIMIT QUANTITIES  
**HECK'S**

MAR. 23, WHILE QUANTITIES LAST

**ADVENTURE 2-TRAY TACKLE BOX**  
Code 1299  
HECK'S REG. \$7.66  
**\$5.99**  
SPORTS DEPT.



**ACADEMY 2 PIECE RUBBER RAINSUIT**  
Code 6300  
HECK'S REG. \$15.88  
**\$10.66**  
SPORTS DEPT.



**ZEBCO 600 ROD & REEL COMBO**  
Code 6325 2490  
HECK'S REG. \$16.99  
**\$12.88**  
SPORTS DEPT.



**IGLOO 25 QUART COOLER**  
Code 6313 7-8-9  
HECK'S REG. \$21.99  
**\$15.88**  
SPORTS DEPT.



**WRIGHT & McBILL 10 PACK PLAIN SHANK BRONZE HOOKS**  
Code 6323  
HECK'S REG. \$1.46 PKG.  
**34¢** PKG.  
SPORTS DEPT.



**FRABILL BOAT OR STADIUM SEAT**  
Code 6316  
HECK'S REG. \$10.77  
**\$7.88**  
SPORTS DEPT.



**FRABILL 8 QUART ECON-O-LITE BUCKET**  
Code 6327  
HECK'S REG. \$1.59  
**\$1.19**  
SPORTS DEPT.



**WINSTON SPORTS BARBELL BENCH**  
Code 6331  
HECK'S REG. \$26.39  
**\$18.88**  
SPORTS DEPT.



**FESCO PLASTIC HANDI-CARRIER**  
Code 6503  
HECK'S REG. \$2.17  
**\$1.00**  
HOUSEWARE DEPT.



**FESCO PLASTIC 10 QUART WATER PAIL**  
Code 6503  
HECK'S REG. \$1.97  
**\$1.00**  
HOUSEWARE DEPT.



**FESCO PLASTIC 46 QUART LIFT TOP WASTE BIN**  
Code 6504  
HECK'S REG. \$6.29  
**\$3.99**  
HOUSEWARE DEPT.



**Johnson Century Rod & Reel Outfit**  
Code 6312  
HECK'S REG. \$24.88  
**\$17.66**  
Sports Dept.



# SAVINGS

from DuPont No Limit!

**LUCITE House Paint**  
Code 6405  
HECK'S REG. \$13.44  
SALE PRICE YOU PAY 10.88  
LESS DUPONT STORE CHECK 2.00  
**YOUR FINAL COST AFTER LUCITE REFUND \$8.88**  
HARDWARE DEPT.



**LUCITE Interior Enamel**  
Code 6404  
HECK'S REG. \$14.22  
SALE PRICE YOU PAY 11.99  
LESS DUPONT STORE CHECK 2.00  
**YOUR FINAL COST AFTER LUCITE REFUND \$9.99**  
HARDWARE DEPT.



**FESCO PLASTIC 18 QUART WASTEBASKET**  
Code 6500  
HECK'S REG. \$1.97  
**\$1.00**  
HOUSEWARE DEPT.



**QUAKER STATE 10W30 MOTOR OIL**  
Code 6426  
HECK'S REG. 99¢ QT.  
**79¢** QUART  
LIMIT 6 QUARTS  
AUTOMOTIVE DEPT.



**1 QUART HEAVY DUTY PRESTONE BRAKE FLUID**  
Code 6427  
HECK'S REG. \$3.99  
**\$1.99** QT.  
Reg. \$3.99 QT.  
Automotive Dept.



**BERKLEY 110 YD. PONY SPOOL FISHING LINE**  
Code 6305-6312  
HECK'S REG. TO \$1.88 EA.  
**\$1.44** EACH  
HECK'S REG. TO \$2.28 EA.  
**\$1.99** EACH  
SPORTS DEPT.



**H&B BIG DADDY SOFTBALL BAT**  
Code 6328  
HECK'S REG. \$7.33  
**\$4.99**  
SPORTS DEPT.



**LEATHER FIELDER'S GLOVE**  
Code 6314  
HECK'S REG. \$22.99  
**\$13.99**  
SPORTS DEPT.



**FRIGGS & STRATTON LAWN MOWER TUNE-UP KIT**  
Code 6427  
HECK'S REG. \$2.33  
**\$1.99**  
HARDWARE DEPT.



**LAWN MOWER BLADES ASSORTED SIZES**  
Code 6428  
HECK'S REG. \$4.49 EA.  
**\$2.77** EACH  
HARDWARE DEPT.



**DUPONT RALLY VINYL TOP WAX OR SPRAY CLEANER CHOICE**  
Code 6427 6428  
HECK'S REG. \$2.09 EA.  
**\$1.66** EACH  
AUTOMOTIVE DEPT.



**ACADEMY NOMAD TEAR DROP PACK**  
Code 6301  
HECK'S REG. \$9.77  
**\$6.66**  
SPORTS DEPT.



Prestonsburg, Ky.



HECK'S MAKES THE DIFFERENCE!



### Talk to Your Pharmacist about Generic, Brand-Name Drugs

Under Kentucky law, pharmacists are required to substitute an approved generic equivalent for a prescribed drug—unless the physician specifies no substitution or the consumer does not want the generic drug. Although proponents of the law claim that it lowers prescription drug costs for consumers, some pharmacists still prefer the brand name drugs.

Some argue that the higher price that you pay for brand name drugs is due to the need for the manufacturer to recover heavy research and development costs.

However, Bob Flashman, Extension family resource management specialist with the University of Kentucky College of Agriculture, points out that consumers actually pay more for advertising than research.

"You pay a premium when you buy brand name drugs," says Flashman. The generic drug law offers substantial savings to consumers, especially the elderly who pay 25 percent of the nation's annual drug bill.

Consumers can further save on drug expenses, says Flashman, by asking their doctor to prescribe a drug in quantity if they'll be taking it for a long time. But be sure to check the expiration dates on the drugs before buying in quantity.

**Comparison Shopping**  
The specialist also suggests comparison shopping either by phone or in person. The generic drug law only requires pharmacists to fill the prescription with the least expensive generic that they have in stock.

"You'd be surprised to find out how much drugs vary in cost from store to store," says Flashman. "And if you're over 65 years of age, ask about special discounts to the elderly."

Despite the potential cost-saving benefits of generic drugs, some pharmacists still prefer brand name drugs. R. David Cobb, Associate Professor of Pharmacy at UK, explains the differences between the two:

A company that manufactures a new drug gives it a brand or trade name. This brand name specifies the formulation and manufacturer of the generic product. Most consumers recognize a drug by its brand name because it is easier to pronounce.

The original developer of a drug has exclusive patent rights for a 17-year period, beginning with the initial research and development of the drug. Patent laws, by protecting the developers' exclusive right to sell the drug for a specified time, effectively reimburse the manufacturer for research and development costs.

During this period, no other manufacturer can produce the drug. However, when the patent rights expire, other manufacturers are allowed to produce the trademarked drug. Chemically, these drugs are the same as the trademarked drug and are known as generic equivalents.

Cobb points out that companies that duplicate the original formulation have no need to recover heavy initial research and development costs so their prices are usually lower than that of the original developer's for the drug.

**Question of Quality**  
"Although laws that permit substitution of generic drug equivalents can mean lower consumer drug prices, they can also mean a loss of quality in a drug," says Cobb.

For a patented drug to get on the market, he explains, the Food and Drug Administration must approve the process by which the drug is manufactured as well as the ingredients and amounts.

When a generic drug company begins to manufacture a drug with an expired patent, it too must meet certain standards set by the FDA; however, the entire manufacturing process is not approved as it was for the patented drug. The FDA standards apply only to the active ingredients used, because the other ingredients and process used in manufacturing the patented drug are trade secrets and not subject to patent laws.

This is where a problem can crop up. "For example, if too much binder, an agent which holds the ingredients together, is used in a generic drug, the drug will not disintegrate and will pass on through the body," says Cobb.

However, Flashman notes that there is no scientific evidence that proves generic drugs are inferior to brand name drugs.

But there are other reasons why Cobb prefers the brand name drugs. He points out that the major drug manufacturers spend large sums of money each year on quality control. They must do this in order to uphold their reputation of producing safe and effective drugs.

He also notes that the generic drug companies have more recalls than the major manufacturers. One professor at Purdue University has concluded from his recent research that the chances for a recall are seven times greater for a generic drug than for a brand name drug.

As far as the actual cost difference, Cobb believes that this has been overemphasized. "The generic drug law has in-

itself narrowed cost differences by forcing the major drug companies to bring down prices due to competition. This in itself has saved consumers millions of dollars," he adds.

**Check with Pharmacists**  
In most cases, it doesn't make a difference as to whether you take a brand name or a generic drug. Because consumers have no way of knowing which drug to take in any given instance, their best bet, says Cobb, is to talk to the pharmacist.

Flashman agrees and recommends that consumers talk to their pharmacist if they have questions about a generic drug. A pharmacist, not your physician, is the most logical person because of his training to answer your questions.

After you've talked to your pharmacist, you'll be in a much better position to make a choice for yourself. Don't buy a brand name drug just because you think it is best or a generic drug just because it is cheapest.

### SLIM WORLD FIGURE SALON

Town & Country Building Paintsville 789-6731



Diet and exercise go hand in hand. Get started now taking those inches off. Tone up, firm up and shape up for Spring & Summer.

"Make physical fitness a part of your life"



Rt. 23 South Paintsville 789-1322

## Pre-Season Specials

SALE ENDS MARCH 31

QUANTITIES LIMITED

25'x15'x48"  
Fairmont Pool

**\$749**

Reg. \$995

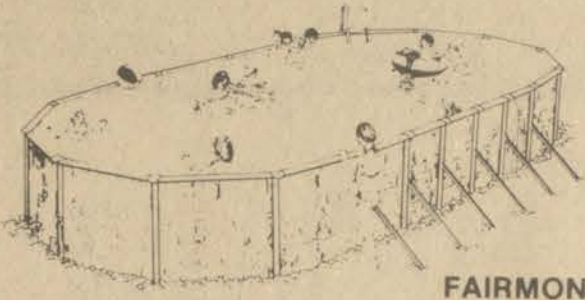

FAIRMONT

20'x15'x48"  
Fairmont Pool

**\$695**

Reg. \$975

10% Off All Other Above Ground Pools In Stock

Free Standing Wood For Any 4' Pool

**\$89<sup>95</sup>**

SAVE over \$35 reg. \$125



## CLOUD 9 SPA

Muskin Cloud 9 Spa **\$895**

Reg. \$1,200.00

FREE Floating Chlorine Feeder With Any 10 Lb. Or More Purchase Of Sun Chlorinating Tablets

### Wake Up Your Pool With SUN Chemicals

Values to \$15.00

**\$5<sup>00</sup> each**

- Pool Boat With Oars
- Water Tubes
- Ankies For Water Exercising
- Inflatable 3 pc. Infant Pools
- Rotten Egg and Other Assorted Games

Samsonite  
Marbelle  
Outdoor Side  
Tables

**\$20** each

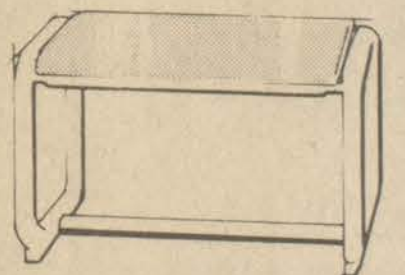

Samsonite  
Fine casual furniture

Reg. \$37.50

Polynesian In-Ground Pools  
Clayton-Lambert In-Ground Pools

10% Off Any Pool Games In Stock!



Rt. 23 South Paintsville 789-1322

FENCING FOR ANY NEED - TO BEAUTIFY AND PROTECT  
Material Guaranteed To Fill Contract Specifications



### Announcement



Dr. G.M. Majmundar ("Dr. Gopal") announces the resumption of services to his patients.

Call anytime, 285-9000; if no answer, call 349-5125, or 349-5127. 3-12-3t.

## MARCH CARPET SPECIAL!

36-OZ. PLUSH INSTALLED  
ON OUR 9/16 PADDING

Reg. \$14.95 **\$11<sup>95</sup>**

WE PICK UP OUR CARPET  
DIRECT FROM THE MILL

BUY FROM US AND SAVE

FREE EXAMINATION—SAMPLES  
SHOWN IN YOUR HOME

GUARANTEED  
INSTALLATION

NAME BRANDS:  
• MASTERCRAFT  
• PEPPERELL  
MAGEE • CALLOWAY  
QUEEN • CORNETTE  
WELCO • MASLAND

ON SALE!

Remember, the last  
salesman is the  
Installer—And  
We have the best!

COLONIAL CARPETS

HAYS COMPLEX

BETSY LAYNE • 478-9300



# Consumer Groups: Organize For Action

By Lynn Varacalli

What's your gripe? What really bugs you in your community? There must be something that you wish you could change. Well, it's time to get off your sitting apparatus.

Maybe the huge pay raise that your legislators just received makes you grab an Alka-Seltzer. Or maybe the high utility rate that you are paying makes you want to go out and rob a bank. (No, don't do that!)

It could even be something less worldly, like the upstairs tenant who loves loud disco music.

Whatever it is, there is something you can do about it. Along with others who feel as you do, you can make yourself heard by getting organized.

## Think Objectively

One of the first things you must decide is if your group will just accomplish one goal and then say good-bye, or if you will work together as a group toward other goals.

For instance, your objective right now might be to have a traffic light installed at a busy intersection. Once it is accomplished, what happens to your group? You might like to stay together and work towards building a safer community.

The ideals of the group must be well established because they will live on even though the members may come and go. A very successful non-profit organization, The Couse-teau Society, whose main concern is in keeping the ocean clean and healthy, will undoubtedly sail on long after its founder is gone, for example. The Society's 160,000 members all share ideals and a common goal to accomplish.

## Incorporating

To establish a legal framework for your organization most likely means incorporating. The act of incorporating gives the members of your group a feeling of security that there is a future and that their efforts will not be in vain. Also, it will protect the members against any litigation.

Undoubtedly, no matter how strong a person feels about an issue, he wouldn't want to risk his personal financial stability for belonging to an organization. Incorporating will give your non-profit group an exemption from paying income taxes and also reduce postage rates.

The Internal Revenue Service has prepared a booklet, "How to Apply for Recognition of Exemption for an Organization" (Publication 557). It details the forms and procedures that are necessary for making application for recognition of non-profit incorporation status. The booklet can be purchased for 40 cents from the Superintendent of Documents, U.S. Government Printing Office, Washington, D.C. 20402.

## Funding

There's not much any dedicated group can do without money. Money is needed for newsletters, brochures, posters and such for a small group or for rent, phone bills, desks and other basics for a larger organization. It will have to be decided whether to subsist on membership dues, grants, contributions, money from projects or a combination of all. Probably a combination would be the most effective way to go since the "all eggs in one basket" approach may fall short somewhere along the line.

If you would like to seek a grant, there is a publication available which lists all kinds of funding possibilities from the government and from private foundations. Called the *Grantsmanship Center News*, it is published six times a year by the Grantsmanship Center, 1015 W. Olympic Boulevard, Los Angeles, California 90015. Subscriptions are \$15 a year.

Just like higher education institutions, state and local education agencies and other public and private non-profit organizations, community consumer groups are eligible to apply for grants. To find out more, contact the Director, Office of Consumers' Education, U.S. Office of Education, Washington, D.C. 20202. They also publish (free) "If You Are Writing Your First Proposal."

There are many projects which can help you raise funds. A lot of groups find recycling paper or aluminum a profitable way to raise money. If you would like information about paper recycling, write for a free copy of "How to Recycle Waste Paper" from the American Paper Institute, Inc., Paper Stock Conservation Committee, 260 Madison Avenue, New York, N.Y. 10016. Information about aluminum recycling can be obtained by writing to the Public Relations Manager, Reynolds Aluminum Recycling Company, 6603 West Broad Street, Richmond, Virginia 23261.

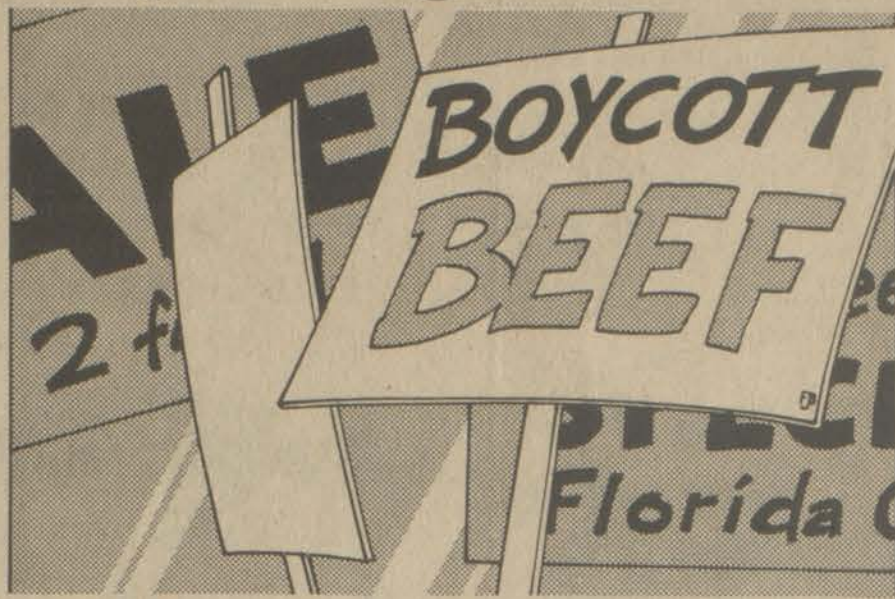

## In The Public Eye

Publicity is of major importance to any organization. Deciding the best way to get your message across to your public must be evaluated thoroughly. Each group has a different need for publicity. It might be that you want to attract new members, seek contributions or win support from local politicians. Time and money are important factors, so establish your priorities and work on them in order of importance.

There are many basic publicity techniques used by organizations. Some include news releases, brochures, newsletters, public speakers, posters, public service announcements and letters to the editor. These are all effective methods of gaining recognition, but try to be creative in your effort too.

Public-access television (available in a limited number of cities) can be used to throw your ideas out to the public. Air time is free on this cable network so all you pay for is the production itself (which is fairly cheap). Another idea is to benefit from the outdoor advertising industry. They contribute more than \$6 million a year in advertising space for public service messages. Local groups can get space by describing the merits of their organization to the Outdoor Advertising Association of America, Inc. at 24 West Erie Street, Chicago, Illinois 60610.

To aid you on your merry way with publicity, there is a handy book available from Sperry Hutchinson called the *Publicity Handbook*. Order it from the Sperry and Hutchinson Company, Consumer Services, 2900 West Seminary Drive, Fort Worth, Texas 76133. Enclose 50 cents for a copy.

## Live and Learn

In order to maintain a credible existence, any organization should be constantly learning and gathering information. As your group grows, you will probably come across the names of other organizations you would like to contact for ideas, newsletters or just some camaraderie. To help you along in this endeavor, there is a two-volume sourcebook called, appropriately, the *Consumer Sourcebook*, (Gale Research Co., Detroit \$58.) which is available at your library. It is a very useful guide to government organizations, consumer organizations, centers and institutes, media services, companies (with presidents' names listed), publications, newsletters and audiovisual materials.

The National Public Interest Research Group, founded by Ralph Nader, has published "A Public Citizen's Action Manual" which offers suggestions for organizing citizen groups, lobbying and possible projects. In addition, a series of project "cookbooks" is available which explains—similar to the setup of recipe books—how to organize around a particular issue.

Both the Action Manual and a list of the "cookbooks" are available free from the National Public Interest Research Group, 1832 M St., N.W., Washington, D.C. 20036.

The Department of Health, Education and Welfare (HEW) has published "A Guide To Consumer Action" which includes a section on *How to Organize Others*. Order it free from the Consumer Information Center, Pueblo, Colorado 81009.

## Sign Here, Please

Secured in the First Amendment to the Constitution is one of our most basic rights—the right to petition the government for redress of grievances. As more and more consumer groups are springing up

around the country, this right is being used like never before. If a petition is the way for your group to accomplish its goal, check with the specific administrative agency for a copy of its rules for receiving petitions. For instance, if you have a grievance about ingredient listings

on cereal boxes, you would have to check with the Food and Drug Administration. Another way to make use of the petition is with the initiative. The initiative is a procedure used to bring an issue before the voters for approval. The initiative is guaranteed a place on the ballots as long as specific requirements are met. For instance, the petitioners must gather a huge number of signatures in a relatively short period of time—somewhere around 150 days.

The use of the initiative is permitted in 23 states and in Washington, D.C. If you are interested in initiating an initiative, write to the People's Lobby, 3456 Olympic Boulevard, Los Angeles, California 90019 or Initiative America, 606 Third Street, N.W., Washington, D.C. 20001.

Whatever way your group decides to fight, just remember that it can be done. The next time you hear yourself complaining, put your money, and your energy, where your mouth is.

## WHEELWRIGHT CLINIC

announces  
RESPIRATORY THERAPY SERVICES

Respiratory therapy services are now available for people in Wheelwright and the surrounding areas, at the Wheelwright Clinic. Butch Paige, Director of Respiratory Therapy, will be working in conjunction with Dr. Pankovich in giving respiratory treatment every Thursday from 10:00 a.m. thru 4:00 p.m. If you feel that you or a member of your family has a lung problem, breathing problem, or if you are bothered with chronic bronchitis, emphysema, coal miners pneumoconiosis, etc. then the respiratory services could benefit you. Respiratory therapy can benefit children as well as adults with respiratory problems. Call or come in and talk with Mr. Paige about joining our respiratory program.

Other services available at the Wheelwright Clinic are:

1. Medical, Diagnostic and Treatment
2. Treatment of minor injuries and traumas
3. Prenatal and Post-natal care
4. Preventive health care including, well child, immunizations, E.P.S.D.T. and health education
5. Referrals
6. Family Planning
7. Social Services
8. Home Health Care

If you have questions concerning any of our services, please check with Mrs. Ruby Harris, receptionist.

\*\*Reduced fees are available for families on limited or fixed income, according to amount and size of family.

Telephone: 452-2105-2106

	<b>SUPERIOR SPECIAL!</b> <b>FRESH WHOLE FRYERS</b> Lb. <b>49c</b> Cut-Up 55c Lb.	<b>SUPERIOR SPECIAL!</b> <b>U.S. No. 1 IDAHO POTATOES</b> 10-Lb. Bag <b>\$1.39</b>	<b>SUPERIOR SPECIAL!</b> <b>PILLSBURY CAKE MIX</b> 18-Oz. Box <b>69c</b>	
* WE RESERVE THE RIGHT TO LIMIT QUANTITIES				
<b>FRESH FRYER PARTS</b> BREASTS ..... Lb. <b>\$1.19</b> THIGHS ..... Lb. <b>89c</b> DRUMSTICKS ..... Lb. <b>99c</b>	<b>ARMOUR BACON</b> <b>\$1.29</b> 1-Lb. Pkg.	<b>GOLD KIST GRADE A BAKING HENS</b> 4-6 Lb. Avg. <b>69c</b>		
<b>COUPON</b> MARTHA WHITE PLAIN OR SELF-RISING FLOUR 5-Lb. Bag <b>89c</b> With Coupon. Valid at Superior Market Thurs., Mar. 20 thru Sun., Mar. 23.				
<b>COUPON</b> PILLSBURY CAKE MIX 18-Oz. Box <b>69c</b> With Coupon. Valid at Superior Market Thurs., Mar. 20 thru Sun., Mar. 23.				
* Prices effective Thurs., March 20 thru Sun., March 23				
<b>ARMOUR HOT DOGS</b> <b>99c</b> 12-Oz. Pkg.		<b>ARMOUR 1-LB. PKG. BOLOGNA</b> <b>\$1.39</b> <b>HY-TOP 3-LB. VEGETABLE SHORTENING</b> <b>\$1.69</b>		
<b>COCA-COLA</b> 8-PACK 16-OZ. BTLs. <b>\$1.59</b> Plus Dep.		<b>WHITE OR PINK GRAPEFRUIT</b> 5-Lb. Bag <b>\$1.19</b> <b>GREEN ONIONS</b> 2/39c BUNCHES		
<b>ARMOUR 3-OZ. POTTED MEAT</b> 4/\$1		<b>PASCAL CELERY</b> JUMBO STALK <b>39c</b>		
<b>ARMOUR 5-OZ. VIENNA SAUSAGE</b> 2/89c		<b>ARGO 303 CANS PEAS</b> 3/\$1		
<b>CHEF FROZEN PIZZAS</b> Fam. Size <b>99c</b>		<b>MARTHA WHITE 7 1/2-OZ. MACARONI &amp; CHEESE</b> 3/\$1		
<b>TROPICANA QT. ORANGE JUICE</b> <b>69c</b>		<b>ARMOUR 24-OZ. BEEF STEW</b> \$1.29		
<b>KRAFT 12-OZ. AMER. OR PIMENTO CHEESE SINGLES</b> <b>\$1.39</b>		<b>HY-TOP 303 CANS Whole Kernel or Creamed CORN</b> 3/\$1		
<b>WALDORF 4-ROLL PKG. BATHROOM TISSUE</b> <b>89c</b>		<b>NABISCO 1-LB. BOX PREMIUM SALTINE CRACKERS</b> <b>69c</b>		
<b>DEL MONTE 303 CAN FRUIT COCKTAIL</b> <b>59c</b>		<b>ARMOUR 15-OZ. CHILI With Beans</b> <b>69c</b>		
<b>ARMOUR 15-OZ. CHILI With Beans</b> <b>69c</b>		<b>DOWNY 33-OZ. FABRIC SOFTENER</b> <b>\$1.09</b>		
<b>ARMOUR 15-OZ. CHILI With Beans</b> <b>69c</b>		<b>COMET 14-OZ. CLEANSER</b> 2/79c		
<b>ARMOUR 15-OZ. CHILI With Beans</b> <b>69c</b>		<b>PERSONAL SIZE IVORY SOAP</b> 4/\$1		

**FOR TAX REPORTS**  
See  
**EUGENE CONLEY**  
at City Hall, Martin  
Phone 285-3132, home; 285-3062, office.

# HAMILTON'S SUPERIOR FOOD MARKET

LOCATED ON JONES FORK BETWEEN LACKEY AND MOUSIE • PHONE 946-2559

Store Hours 8 a.m.-7 p.m. Mon.-Sat.; 10 a.m.-6:30 p.m. Sun.



**NOTICE TO BIDDERS**

The Prestonsburg Housing Authority will until 2 p.m. Thursday, March 27, 1980 accept bids at its office in the Green Acres Housing Development, Prestonsburg, Ky., on the following:

Replace concrete sidewalks and curbs at Green Acres Housing Development.

Further information is available at office in Green Acres.

The Housing Authority reserves the right to reject any and all bids.

JULIA M. MAY  
3-19-21 Director,  
Prestonsburg Housing Authority

# Floyd Idle Rate More than 11.2%

With a jobless rate of 11.2 percent, Floyd county is included among 21 of 34 counties in the Eastern Kentucky area with unemployment figures of more than 10 percent, according to figures released last week for the month of January by the state Department for Human Resources. Unemployment throughout Eastern Kentucky remained high during the month as 9.7 percent of the area's labor force was unemployed. That rate is 2.4 percentage points above the state's

January unemployment rate of 7.3 percent. In January there were 29,750 persons searching for employment in Eastern Kentucky and only one county, Martin, had less than six percent unemployment, said Robert MacDonald, DHR's chief labor market analyst. Menifee suffered the highest unemployment rate in the state with 18.1 percent. "This area traditionally has the highest unemployment in the state, primarily

because of the lack of job opportunities," MacDonald said. "Currently the coal industry is depressed, causing the area's unemployment to be even higher," he pointed out. The national rate of unemployment was 6.8 percent in January. Unemployment rates for some other area counties follow: Johnson 9.0, Knott 13.3, Lawrence 16.7, Letcher 12.0, Magoffin 15.8, Pike 6.5, Morgan 11.2, Leslie 8.3, Martin 4.6.



**Help me...** Ad Council  
And help each other. You and your neighbors can...  
**TAKE A BITE OUT OF CRIME**  
© 1979 The Advertising Council, Inc.

## LOWE'S the Farmer's Market

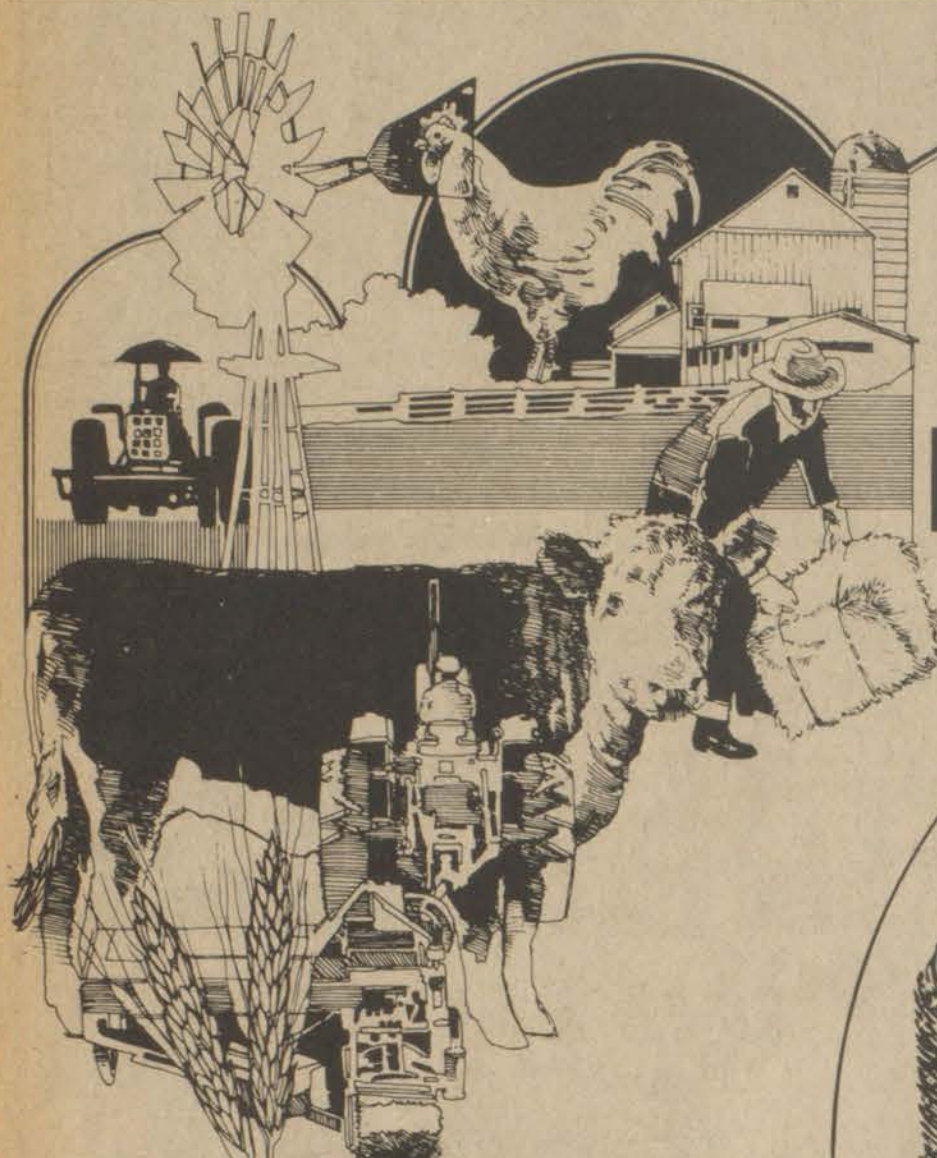

**12 1/2 gauge field fence** has hinged joints to keep its shape. Strands yield under pressure, then bounce back. Crimps prevent sagging. 39" x 330' roll. #92266

**\$5959**  
Roll Reference Price \$75.99

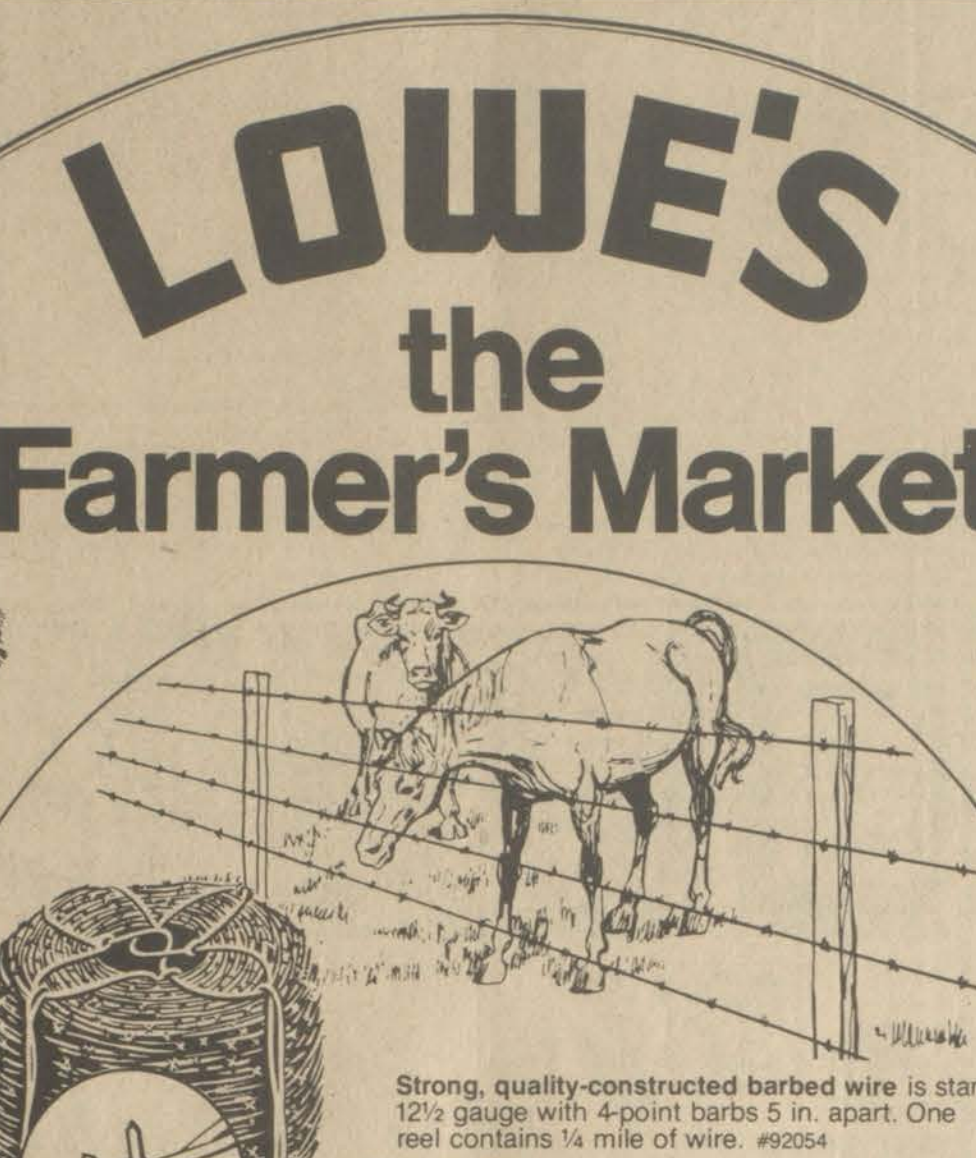

**Strong, quality-constructed barbed wire** is standard 12 1/2 gauge with 4-point bars 5 in. apart. One reel contains 1/4 mile of wire. #92054

**\$2929**  
Roll Reference Price \$35.99

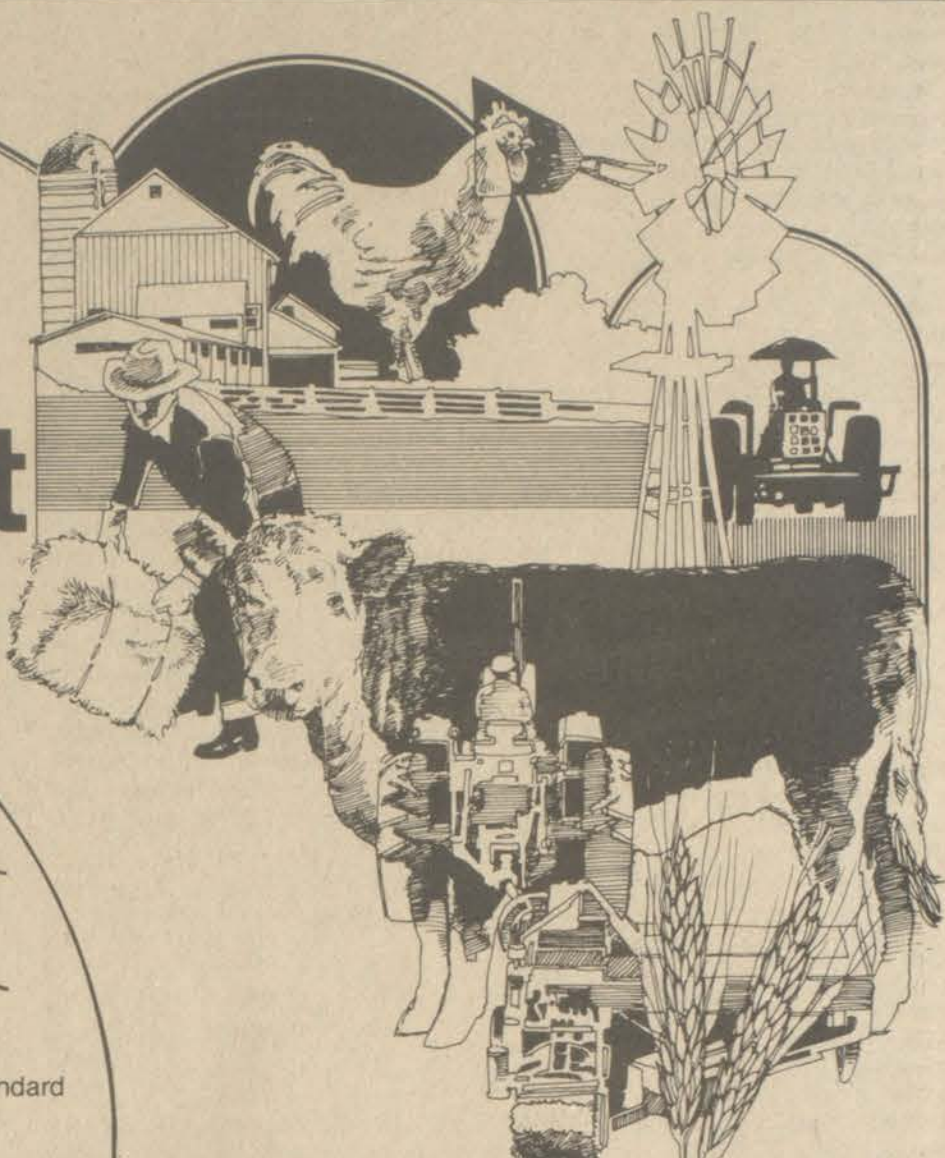

**12 1/2 gauge welded fence** has 2" x 4" mesh and welded intersections for extra strength and no-sag wear. Won't unravel and has no sharp edges. 48" x 100' roll. #92260

**\$3939**  
Roll Reference Price \$54.99



**Galvanized steel roofing** is 29 gauge. Resists rust and corrosion. Has 1 1/4" corrugation or 5-V crimp. Both versions in 26" wide sheets. No painting is ever necessary. For home, farm, or industrial use. #12450

**\$3030\***  
Square Reference Price \$35.95

\*A registered trademark of the Aluminum Company of America.

 <p><b>STORAGE</b> <b>\$7900</b> Pickup truck tool box. Most sizes. #92402</p>	 <p><b>1800 watt emergency power alternator</b> gives portable power where necessary. #72014 <b>\$29997</b> Ref. Price \$399.99</p>	 <p><b>20 gauge poultry netting</b> has 1" mesh. Comes in 36" x 50' rolls. #92302 <b>\$1299</b> Roll Ref. Price \$13.99</p>	 <p><b>12 ft. galvanized steel gate</b> has 5 panels and double cross-bracing. #92215 <b>\$3888</b> Ref. Price \$43.99</p>	 <p><b>U-type heavy duty fence posts</b> are 13 gauge steel. 6'. Green enamel. #92060 <b>\$249</b> Ref. Price \$2.99</p>	 <p><b>shop-vac</b> Vacuum soiled carpets or flooded basements — this model does it all! Heavy duty vacuum cleaner can suck up dirt and water at the same time. Features a large capacity drum — swivel casters — comes with hose and all tools. U.L. listed. #99890 <b>\$3488</b></p>	 <p><b>FIX-A-LEAK</b> Asphalt plastic roof cement fills holes or gaps around flashing. 1 gal. #10320 <b>\$239</b> Gal. Ref. Price \$3.29</p>
 <p><b>Douglas</b> General-purpose fork has one-piece head for strength. Chrome ferrule. #99754 <b>\$799</b> Ref. Price \$9.99</p>	 <p><b>Douglas</b> Post hole diggers are double-edged for quick cutting. Adjustable. #99762 <b>\$1499</b> Ref. Price \$17.99</p>	 <p><b>DIXIE</b> 10' x 12' tarpaulin is a good ground cover, drop cloth, etc. #92774 <b>\$2688</b> Ref. Price \$29.99</p>	 <p>Single edged axe has a forged steel head and tough hickory handle. #99783 <b>\$1099</b> Ref. Price \$13.99</p>	 <p>Power-pull cable winch can lift, lower, pull, stretch. 1/2 ton capacity. #99803 <b>\$2688</b> Ref. Price \$32.97</p>	 <p><b>POULAN</b> 14 in. chain saw is gas powered and has automatic chain oiling. #91623 <b>\$12995</b> Ref. Price \$149.95</p>	 <p>Versatile polyethylene is 4 mil thick and 10' x 25'. In natural, black. #16925.6 <b>\$659</b> Roll Ref. Price \$6.99</p>
 <p>Used railroad cross-ties are 7" x 9" x 8'6" and creosote treated. #05203 <b>\$699</b> Ref. Price \$8.95</p>	 <p>Mobile Home Anchors give extra stability to your mobile home to protect against wind damage. #60766 <b>\$449</b> each</p>	 <p>Corrugated drain pipe is 4" in dia. Flexible for unusual contours. #24112 <b>22¢</b> Foot Ref. Price 27¢</p>	 <p>1/3 H.P. automatic sump pump has 2700 gal. capacity at 10' lift. #25777 <b>\$5488</b> Ref. Price \$69.97</p>	 <p><b>BIL-DRY</b> 25-lb. bag Bil Dry Plastic Coating keeps your basement really dry. Use it on concrete block or any masonry product. #41359 Patch and Anchor Compound repairs cracks in concrete and masonry. #41355 ...\$3.99 10 lbs.</p>	 <p>Galvanized mobile home skirting has attractive rock face. 28" x 60". #60762 <b>\$349</b> Piece Ref. Price \$5.09</p>	



**Just Say-Charge!**  
**\$750. Instant Credit!**

The New Lowe's Credit Card — It's The Handy Card For Handy People!

# LOWE'S

## Your Household Word

**HOURS: Mon., Tues., Wed., Thurs., 8-5:30**  
**Friday, 8-8; Saturday, 8-4**

**Old U.S. 23 in Former Magic Mart Location**  
**Phone 789-3800 Paintsville**

Many items in this ad carry a reference retail price. This reference is intended to provide a guide to the range of retail selling prices in our selling area and may be useful in identifying different units of the same manufacturer. An item's reference retail price is either the manufacturer's suggested retail price or our determination of its full retail price based on prices at which it or similar merchandise is offered by principal retailers (department stores, specialty shops, and other non-discount sellers) in our selling area. While we believe our reference retail prices do not appreciably exceed the highest retail prices at which sales are made in our selling area, we cannot assure you that our reference retail prices, as described above, represent the prices in every community on any given day. Some items in this ad are listed as "regular" selling price. The merchandise is offered at this price except during a special sale. The purpose of showing a reference retail price (or a regular price) is to assist you, our customer, in making a knowledgeable and better informed buying decision.



**Announces Poetry Contest**

The Kentucky State Poetry Society announces its 1980 contest with 27 categories. Cash prizes amounting to more than \$600 will be awarded. Deadline for mailing entries is June 30. Many categories are open to non-members. For contest categories and rules, send self-addressed, stamped envelope to Mrs. Ben Ray, Route 6, Hopkinsville, Ky., 42240.

**NOTICE OF INTENTION TO MINE**

In accordance with the provisions of KRS 350.055, notice is hereby given that Triple Elkhorn Mining Company, Incorporated, Box 140, Ivel, Kentucky 41642, intends to file an application for the surface disturbance of approximately sixty (60) acres of land located south east of Allen City in Floyd County. The proposed activity is a coal waste fill which will cover approximately fourteen (14) acres and will be located 1.0 miles south of the junction of Kentucky Route 80 and U.S. 23, and south of Levisa Fork; latitude 37°36'15", longitude 82°42'45". The surface of the area to be used as a refuse fill is owned by James Webb, Cecil Webb, and Adams Construction Company. The proposed activity constitutes a zoned, valley fill structure that allows coal refuse to be placed and compacted in lifts to elevation 917' (mean sea level). An application will be filed at the Bureau of Surface Mining Reclamation and Enforcement Prestonsburg Area Office, Prestonsburg, Kentucky 41653.

Persons wishing to file written objections and/or request a formal administrative hearing in regard to the above described activity should notify the Department for Natural Resources and Environmental Protection within thirty (30) days of the date of this notice. A copy of the newspaper clipping must be attached to the written objection. The objection or request for a hearing should reference application number 036-8002. Any objection or request must be in accordance with KRS 224.081. (2), and must be forwarded to the Director of Permits, Bureau of Surface Mining Reclamation and Enforcement, Capital Plaza Tower, Frankfort, Kentucky 40601.

Notice is hereby provided pursuant to 30 CFR 715.13 (d)(10) and KRS 350 that the proposed post mining land use does not constitute a change from the premining land use. Public comment regarding a proposed change in land use may be submitted to the address listed above. 3-19-2L.

**New Subscription Rates Per Year**

In Floyd County, \$6.75  
Elsewhere in Kentucky, \$8.  
Outside Kentucky, \$10.

Please note expiration date opposite your name on wrapper or on your copy of The Times. Because of increased mailing costs, notices of subscription expiration are no longer mailed to subscribers.

**Our Fragile Earth**

By DR. JERRY HOWELL  
Director of Environmental Studies  
Morehead State University

Good news about energy is difficult to find, but Catalyst for Environmental Energy, a quarterly magazine, reported some in its December, 1979 issue. Israel is the world's largest per capita user of solar energy. Thousands of Israeli rooftops have solar collectors, along with basement storage tanks, for producing home hot water. One of every five families uses the sun's power, at a savings of 100,000 barrels of fuel oil each year. Israel is now exporting their systems to 24 countries, from Norway to Australia.

Israeli scientists have now developed a spherical collector capable of providing heat, air conditioning, and hot water, with enough power left to operate home appliances. The cost of installing the equipment in a three bedroom home is projected to be only \$1,200, plus minimal yearly upkeep.

The scientists are also working on

**HEALTH DEPARTMENT NOTES**

By EARL COMPTON  
(Administrator,  
Floyd County Health Dept.)

During the past several months, numerous complaints have been received by the Health Department concerning the dumping of garbage, the installation of septic tanks, city water systems and many regarding plumbing. Yet the health department is no longer responsible for these programs.

In the March 5, 1980 issue of the Floyd County Times an article concerning the burning of garbage on Turkey Creek stated that the Health Department was "unresponsive to the situation."

The Health Department was responsive to those complaints. Although it is not the responsibility of the Health Department to monitor garbage dumps, an inspector did make an investigation and reported the situation to the Department for Natural Resources.

Former Governor Wendell Ford felt that a number of services could be delivered more efficiently and effectively if responsibility for those programs was taken from the Health Department and given to the Department for Natural Resources. As a result, he transferred solid waste (garbage), sewage (septic tanks,) stream pollution, city water and sewage systems, public swimming pools and plumbing into that department.

Although the Health Department is not responsible for these programs, it will continue to assist the citizens of Floyd county in trying to make the county a healthier place to live.

\*The statement, "unresponsive to the situation" (see paragraph 2 above), was made by Rep. Greg Stumbo, who was quoted by The Times.—Editor.

perfecting "solar pools," primarily for industrial use, to collect heat from the sun. With their new design, the pools reach near-boiling temperatures at their eight-foot bottoms. They are also experimenting with flat-roofed concrete houses with roof-top solar pools for heating and cooling.

Catalyst also summarized a 1979 study released by the Council on Environmental Quality, "Good News about Energy." The report found that the U.S. could prosper well on much less energy than commonly believed because technology can greatly increase the goods and services we can derive from each unit of fuel. For example, we are now substituting heat pumps for standard older methods; we are using more insulation and more efficient electrical appliances and machines; and we are using more total energy systems to generate both heat and electricity in commercial buildings. The report also mentioned other improvements, such as new automobile designs.

In the same issue, the magazine reported that gasohol usage is becoming more widespread. The blend of unleaded gasoline and alcohol (10 percent) can be used in most vehicles without engine modifications, and some experiments indicate that it burns cleaner than gasoline and increases mileage by five percent. Ethanol, the major ingredient in U.S. gasohol, can be made by fermenting grains, molasses, potatoes, agricultural or manufacturing residues, or other renewable resources.

The U.S. Department of Agriculture (USDA) is expanding research on alcohol fuels and will spend \$4 million for testing crops suitable for gasohol production. USDA scientists are also experimenting with continuous fermentation processes to speed up ethanol production by 24 times over the traditional vat or batch method.

**New Managers Named At Animal Shelter**

New managers of the Floyd County Animal Shelter are Keith and Mellie Fry-singer. Mr. Fry-singer is also dog warden for county.

Those who have lost a pet should call the animal shelter.

A spokesman for the animal shelter pointed out that it is not equipped to handle hurt or sick animals and that these should be taken to a veterinarian.

A spay and neuter clinic is scheduled at the animal shelter, March 20. To make an appointment or for further information about this clinic, call 886-1042.

**Honored For Service**



C.D. Meadows, of Prestonsburg, has completed 25 years' service with Columbia Gas Transmission Corporation. Meadows, a foreman at the company's Canada (Ky.) location, now becomes a member of the Quarter Century Club.

**KENTUCKY WILDCAT FANS! KYLE MACY or WE'RE NO. 1 KENTUCKY ON A T-SHIRT**

\$8 CHILD, \$10 ADULT, PLUS 50c POSTAGE AND HANDLING. WHITE OR LIGHT BLUE. ALLOW 2 WEEKS FOR DELIVERY. SEND CHECK OR MONEY ORDER TO:

**Shirt Tales**

109 Central Avenue  
Prestonsburg, Ky. 41653

NAME \_\_\_\_\_  
ADDRESS \_\_\_\_\_  
CITY, STATE \_\_\_\_\_ ZIP \_\_\_\_\_  
QUANTITY \_\_\_\_\_ SIZE \_\_\_\_\_  
COLOR \_\_\_\_\_ AMT. \_\_\_\_\_

**REVIVAL**

FRIDAY, MARCH 21 THROUGH SUNDAY, MARCH 23

**CHURCH OF THE NAZARENE**

Located On Old 23, between Allen and Lancer  
7 o'clock each evening and 11 a.m. and 7 p.m., Sunday

**REV. WILLIAM DALTON,**  
Ashland, Ky., bringing the messages.

**Special Singing Each Service—**

*Everyone Welcome!*

JOSEPH PAYTON, Pastor

**FOR SALE RATLIFF & LENOX REAL ESTATE**

Seclusion close to town! Gravel drive to this partially remodeled 1 1/2 story home in the woods. Two fireplaces, new roof, 2 baths, floor space adaptable to new owners needs. Stove and refrigerator to stay. Within one mile of Prestonsburg.

Cozy two-bedroom home with family room, large living room, kitchen-dinette, 2-car carport, separate concrete block utility bldg. 15' x 30'. Extra insulation, storm doors and windows, new shingle roof. Curtains and drapes, kitchens appliances, washer-dryer, extra cabinets to stay. Located at Lancer. On lot 150' to Big Sandy.

Good building lot on Ky. 1427, about 7 miles from Prestonsburg. Former home has burned leaving foundation 40' x 44', 24' x 24' cement slab for carport. Septic system in. Priced to sell.

Prestonsburg in-town location—3 bedrooms, living room, kitchen-dinette, new panelling, hardwood floors, fully carpeted except one room, new kitchen cabinets, gas forced-air furnace. Priced to sell at \$24,000.

3 bedroom home with family room on lot 100' x 200' with city water and gas heat. Hardwood floors, carpeted, well insulated—carport and storage area—12 years old. Storm windows and screens, paved drive-way. On Mosley Branch. Reduced to \$36,500.00.

7 rooms and bath. 3 bdrms., blt.-in, eat-in kitchen, family rm., liv. rm., bath, utility-w.d. rm., drilled well or city water. B.top road, school bus to B. Layne and Stumbo schools. 7 yrs. old. Located on Branham's Creek—on 1/2 acre. Wall to wall carpeting. Priced at \$26,500.

New Houses, Bingham St., Lancer. On lots 50' x 125'. Room in rear for garden. No. 1—Lived in by owner a short time.

3 bdrms., 2 baths, l. rm., eat-in kit. with nice cabinets, d.w., dbl. stainless steel sink, range, two concrete drives, utility bldg. in rear. Nice lawn. Anderson windows. Total elec. \$55,900.00. Stays with house—curtains and drapes except m. bdrm.

No. 2—New, with 2-car drive but no utility bldg. in rear. Real bargain at \$49,500.00

**ACREAGE AND HOUSES**

On Old No. 80, 1/2 mi. above Allen, on bank of Beaver, across from Stumbo Park. You can boat and fish to your heart's content.

2 Houses, with room for more. Some 5 acres+— with garden & fruit trees. One house livable, one house needs repair.

130+— acre tract of timbered land, head of a hollow-complete privacy. Very good road part way (Gas Co. easily improved) balance one third to one half mile strictly private. With little dozing, several bldg. sites available. Ideal private lake situation. Good squirrel and grouse hunting.

Elegant two-story with very impressive exterior on level lot that will landscape nicely. There are four upstairs bedrooms for quiet and privacy. Entry foyer is papered and tiled, living room, separate dining room, equipped kitchen, innercom with record player, family room with beamed ceiling and wood burning fireplace, patio, double garage with electric opener. Gas heat, central air. In Prestonsburg. Ready for a new owner.

Brick ranch home in super nice location. Three bedrooms, 1 1/2 baths, large utility room, one car carport, sliders to deck in back. Fully carpeted, central heat and air. Nice level lot—just off 4 lane 23 in Rolling Acres at Ivel.

Country lane setting for this new ranch home with excellent design and quality materials. Slate entry foyer, sunken living room, dining room, family room with brick fireplace wall. Access from both dining room and family room to patio. Large well planned kitchen with solid oak cabinets and circle dining-snack bar. Master bedroom suite plus two other large bedrooms, 2 1/2 baths, 2-car enclosed garage. Beautifully, tastefully decorated—all the extras you would plan for yourself. If you have been thinking of building, come see if this might not suit you better. New bond money. Low interest rate.

60A+—, Beautiful d.-wide mobile, 1440 sq. ft. with addition partially completed to edge of lake. 3 bdrms., 2 baths, kit.-dinette, lg. liv. rm., fully carpeted, insulated, c. ht., cheap nat. gas. Nicely landscaped, 3 additional home sites already graded, 1/2 A. lake, stocked—in back yard. Own water—good, own road for privacy. School bus. The Lowel and Minerva Branham farm. 1 mi. off b. top, Abbott Rd.

35'x59', 2 story commercial down, recessed lighting, 1/2 bath down. Easily converted to apts. 4—1 bdrm. apts. up. Fully carpeted, fully insulated. Outside entrance, porches. Rental cash flow apts. only, \$880.00. Own water. City water crosses property. Located on No. 1427 1 mi. from city. Concrete bl. brick front down, frame up.

**PRICE REDUCED!**

Three bedrooms, kit.-dining rm., living room, utility rm., bath, carport. Natural gas, c. heat, thermopane and storm windows. Carpeted. Plenty closets-sliding doors. Attic with stairway, full unfinished basement. Located at Langley on high dry lot 88' x 88'. Owners moved south for health reasons. Furniture negotiable. \$52,500, furnished. \$50,500, house alone. Quick occupancy.

Commercial or residential building lot within walking distance to Highlands Regional hospital. Fronts on U.S. 23. \$19,000.

The nicest bldg. lots in Floyd County. Gibson's Three Oaks Sub-division, overlooking Maytown and Beaver Creek. Gravelled streets, city water, all other conveniences. Come early and be choosy. Just off 4-lane 80, but out of the noise.

Handyman needed for four room house on lot 100' x 75' on Town Branch. City water and city gas. Make offer.

Ideal bldg. lots. You may choose your own. Left fork of Abbott Creek, Abbott Mt., or Dickev Town on River, variety for any need. City water.

Beautiful, high-dry bldg. lot on bl. top, No. 1427, Abbott Creek Rd. Adjoins Rev. Abe Sparks. 3 mi. from city. All conveniences. 100'x200' deep +—. Plenty good garden room in rear. A sacrifice at \$9,500.00.

Beautiful home with acreage, or home and lot without acreage. You must see and go thru this home to realize what is being offered. 5 b. rms., l. rm., l. rm., large rec. rm., kit., d. rm., 4 full baths, 2 double garages, work shop, cellar area for canning and other storage, 2 water heaters, 2 fireplaces with circulating fans. Wired with 400 amps. Fully carpeted, fully insulated. Plenty parking. Ideal for home or home and office. Just above Allen toward Martin. High and dry. Appt. only.

Two new brick homes ready for occupancy on fast growing Abbott Creek. 2 mi. out. City water, central disposal system. One two-car garage, one single with utility rm. attached. Each with 2 ceramic baths, completely equipped kitchen.

High, dry building ground within walking distance to hospital. Could be two home sites or professional or business office. 192' front x 150' deep. City water available.

Village Estates in Exclusive May Branch  
Two spacious, new, two story homes built with quality materials and fine workmanship. Lovely quiet area of prestige homes.

No. 1: Brick, large foyer, living room, dining room, den, kitchen (equipped), family room with wood-burning fireplace, slider doors to patio, 4 bedrooms, 2 1/2 baths. Anderson windows, Nutone sound system, heat pump. All city conveniences.

No. 2: Brick and aluminum, large foyer, living room, dining room, kitchen, family room with wood-burning fireplace, 4 bedrooms, 3 baths. Two car garage with storage. Anderson windows, Nutone sound system, heat pump. All city conveniences. Both ready for you to choose your carpet. Lawns seeded.

We will help you sell what you have to sell—and try to find what you want to buy. Appraisals and counseling. You may be selling too low and buying too high.

LISTINGS EVERY OTHER WEEK.  
OFFICE PHONE: 886-6138  
We Invite You To Call Us.

Office Hours: 9 a.m.-3:30 p.m. or By Appointment  
WAYNE RATLIFF, Broker, Office, 886-6138  
PHYLLIS RATLIFF LENOX, Broker and Office Manager  
Phone 886-8689 after 7 p.m.  
WAYNE W. RATLIFF, JR., Salesman, Phone: Home 874-2720 after 6 p.m.  
JUDY A. WIREMAN, Sales Representative, 886-8153  
JOYCE LYNN BLACKBURN, Sales Representative, Day 874-2189  
ALTA JEAN GIBSON, Sales Representative, Phone 285-9523, 285-3603  
VIRGIL O. TURNER, Sales Representative, Phone 432-3367 after 4 p.m.

**RCA's FOR THE MONEY SALE**

**FREE Black & White TV**



when you buy a 1980 RCA XL-100 console

Now, for a limited time, you can get an RCA 12" diagonal AC portable Black & White TV with purchase of any 1980 RCA XL-100 color console we have in stock (GD\* model number prefix)

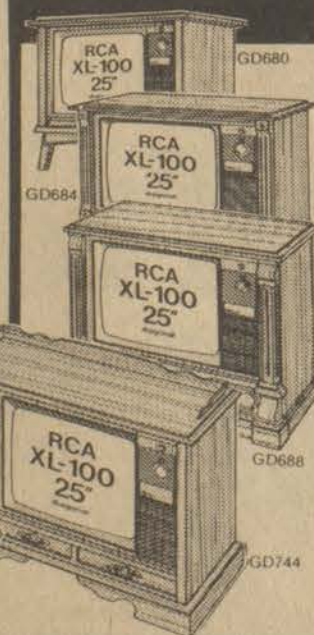

**Deluxe styling plus great XL-100 performance**

Enjoy RCA XL-100 picture quality and reliability with features like RCA's Xtendolite chassis and Signalock electronic tuning... and get a free black & white portable TV in the bargain!

Offer ends April 20, 1980

**B&W TV AND APPLIANCES**

**AND Sound Gallery**

886-9682 • N. Lake Dr., Prestonsburg  
HOURS 9-5, MON.-SAT.



• Prices On This Ad Good Thru Sun., March 22, 1980 • Quantity Rights Reserved



# Somethin's Special... Everytime You Shop

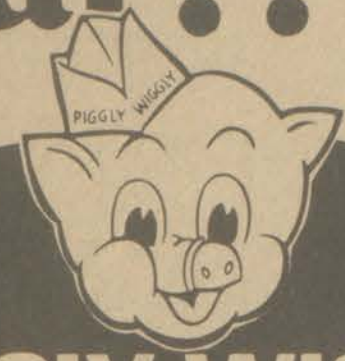

**PIGGLY WIGGLY**

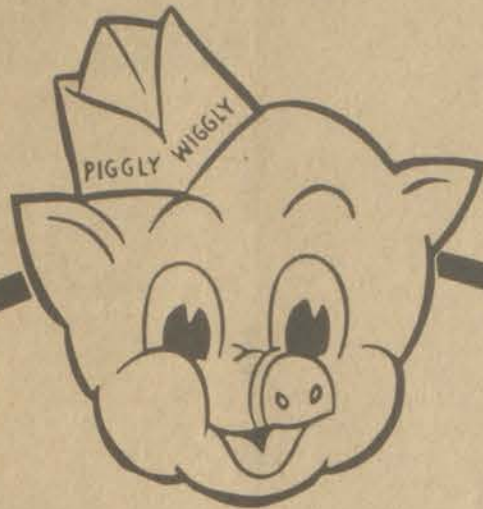

**Ground Beef**  
**\$ 1 27** Lb.

US Choice Boneless  
**Chuck Roast** ..... Lb. **\$ 1 79**

US Choice Boneless  
**Chuck Steaks** ..... Lb. **\$ 1 89**

US Choice Boneless  
**Shoulder Steaks** ..... Lb. **\$ 1 99**

Valleydale Pickled & Pimento  
Souse or Liver Loaf

**Luncheon Loaf** ..... 6 Oz. Pkg. **59¢**

Valleydale

**Honee Weenees** ..... 12 Oz. Pkg. **89¢**

Plumrose Cooked

**Sliced Ham** ..... 8 Oz. Pkg. **\$ 1 99**

Washday Detergent  
**TIDE**  
**\$ 4 79**  
171 Oz. 70c Off Label

Kraft  
**Mayonnaise**  
**\$ 1 32**  
32-Oz. Jar

Smucker's  
**Grape Jelly**  
**\$ 1 57**  
48-Oz. Jar

Kraft  
**Parkay Qtrs.**  
**55¢**  
Lb. Pkg.

Brawny Ass't.  
**Paper Towels**  
Jumbo Roll **56¢**

Mt. Olive Fresh Kosher  
**Dill Strips** ..... 24 Oz. Jar **\$ 1 19**

Del Monte  
**Catsup** ..... 32 Oz. Btl. **79¢**

Del Monte Unsweetened  
**Grapefruit Juice** ..... 46 Oz. Can **79¢**

Chef Boy Ar Dee  
W/Meatballs  
**Spaghetti** ..... 15 Oz. Can **59¢**

Complete Line Of  
**Ambassador Cards**  
(Division of Hallmark)

Maxwell House Instant  
**Coffee**  
**\$ 4 85**  
10-Oz. Jar

Planter's Creamy  
**Peanut Butter** ..... 18 Oz. Jar **\$ 1 09**

Kraft  
**Velveeta Cheese** ..... 2 Lb. Pk. **\$ 2 69**

Liquid Dish Detergent  
**Joy** ..... 22 Oz. Btl. **89¢**

Morton Ass't.  
**Frozen Dinners** ..... 17-19 Oz. Pk. **97¢**

Piggly Wiggly  
**Buttermilk** ..... 1/2 Gal. Cont. **89¢**

**PIGGLY WIGGLY FRESH PRODUCE!**

Fla. New Red Potatoes	Green Onions	49¢
5 Lb. Bag <b>99¢</b>	Fresh Green Pole Beans	59¢
	Hot House Leaf Lettuce	69¢

PIGGLY WIGGLY  
**Bread** ..... 3 2-Oz. Loaves **\$ 1 19**

HEFTY  
**Trash Bags** ..... 10-Ct. Box **\$ 1 19**

Keebler Town House  
**Crackers** ..... 16-Oz. Box **85¢**

**PIGGLY WIGGLY**  
North Lake Drive





# Kmart

THE SAVING PLACE

OPEN DAILY 9-9 • SUNDAY 1-6



**K mart® ADVERTISED MERCHANDISE POLICY**  
Our firm intention is to have every advertised item in stock on our shelves. If an advertised item is not available for purchase due to any unforeseen reason, K mart will issue a Rain Check on request for the merchandise to be purchased at the sale price whenever available or will sell you a comparable quality item at a comparable reduction in price. Our policy is to give our customers "satisfaction always."

WED. THRU SUNDAY

# PRICEBREAKERS



**Heavy-Gauge Steel Wagon**  
Quality built for safety. Sturdy easy-turn steering. Rubber tires.

**18<sup>88</sup>**  
Save 4.09  
Reg. 20.88

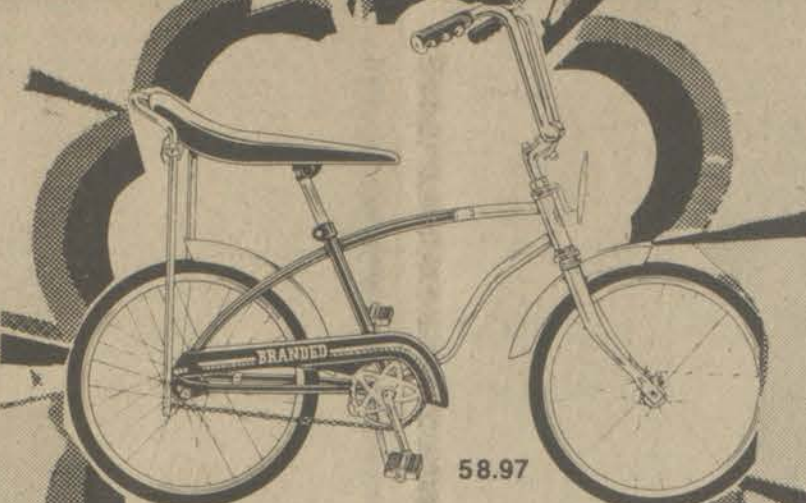

**Boys' or Girls' 20" Hi-Rise**  
Coaster brakes, hi-rise handlebars, reflective pedals. Polo saddle. Save!

Our Reg. 64.97 Save \$6  
**58<sup>97</sup>**



Radio Flyer 90™

**17<sup>88</sup>**

Reg. 21.57  
Save 3.69

**Beginner's 10" Wheel Trike**  
Well made "first" trike. Chrome plated fender, handlebars.



1.18 5 1/4-oz.  
**118**  
Dentu-Creme® cleanser.  
\*Net wt.

**324**  
Preparation H® suppositories.



4-oz. \*\* Solids  
3 1/2-oz. \*\* Ombres  
DuPont Certification Mark  
**84¢** Wintuk® 4-ply Yarn  
Our Reg. 1.11  
Soft Orion® acrylic.  
\*Du Pont Reg. TM  
\*\*Net Wt.



**477** 6-pr. Men's Socks  
Our Reg. 5.97  
Tube style. Fit 10-13.  
Our 4.97, Boys', 6-pr, Pack, 9-11 ... 3.77



**187** Save!  
**Nice 'N Easy**® Hair Color  
Shampoo-in, colors, conditions hair. All shades. One application size.



11-oz.  
**72¢**  
Palmolive® Rapid Shave.  
\*Net wt.



**117** Save!  
9-oz. \* Colgate® Toothpaste  
Super-size 9-oz. \* tube of fluoride tooth paste with MFP brighteners.  
\*Net Wt.



**118** Save!  
16-oz. \* Flex® Shampoo  
Balsam/protein treatment shampoo. Choose dry, oily or normal. 16-ozs. \*  
\*Net wt.



18-fl. oz.  
**97¢**  
Cepacol® mouthwash.



Print Polyester Cover  
Official DU PONT LABEL  
Our Reg. 4.47, Queen Size . . . 3.97  
Our Reg. 5.47, King Size. . . . 4.67

**277** Dacron® Pillow  
Our Reg. 3.47  
Pump Dacron® polyester fill. 20x26". Shop now.

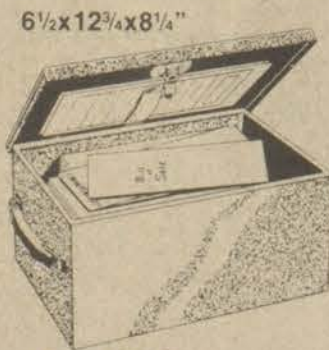

6 1/2 x 12 1/4 x 8 1/4"  
**15<sup>88</sup>** 4 Days Only!  
King-size Chest  
Fire-resistant household file. Save now!



**168** Bagged Candy Bars  
Our Reg. 1.97  
Small-size bars. 10.08 oz.\* to 12-oz.\* bags. Save at K mart.  
\*Net wt.

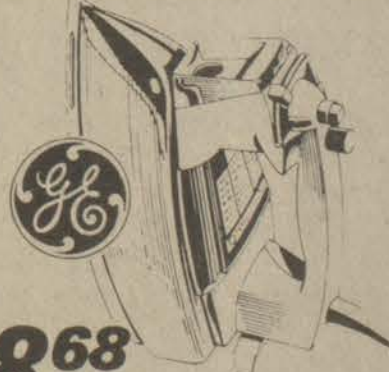

**18<sup>68</sup>** 4-Day Sale!  
• Surge of Steam/Dry Iron  
Gets deep-down wrinkles. Water window: 39 vents; cord storage.

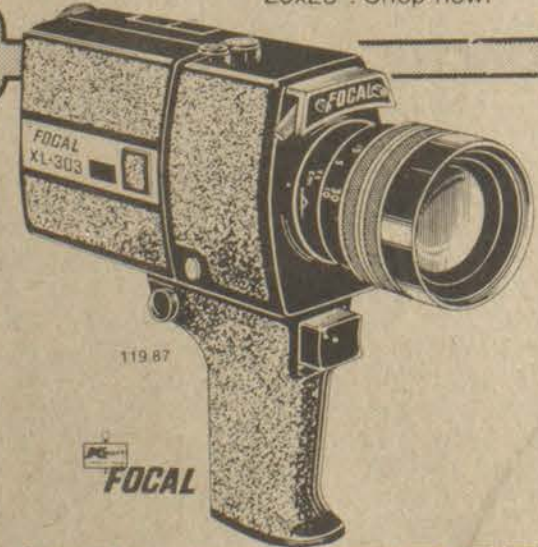

119.87  
**119<sup>87</sup>**  
Super-8 Movie Camera  
Focal® KL1303 movie camera with 50mm zoom lens. Take it out and Roll in Battery checker. See us now.



**FOCAL** Color Film  
a. 20-exp. 110 Print ASA400, 1.66  
b. 36-exp. 135 Print ASA100, 1.88  
c. 20-exp. 135 Color Slide Film ASA100, Includes Processing, 2.96  
d. 36-exp. 135 Color Slide Film ASA100, Includes Processing, 4.77



**2144** 4 Days  
Portable Cassette Recorder  
Push-button operation, automatic level control; earphone. Save now.  
Batteries Not Included



**\$99** 12XBK123B SAVE \$10  
Our Reg. \$109  
Take-with Price  
TV with 3-Way Power  
Personal-size black and white, portable. Solid state chassis.  
Batteries not included



# SELL IT FAST! BUY IT RIGHT! USE WANT ADS!

**CLASSIFIED ADVERTISING RATES**  
8c Per word, if paid in advance  
10c Per word on charge account  
(\$1.50 minimum)  
Display classified advertising  
\$2.50 per column inch.  
Deadline for ads: 4 p.m. Monday.

**GREAT START... YOU FINISH IT**  
House is located by Pikeville. From Jct. of 80 and 160 at Elkhart, take 160 south 8.2 miles to Card Creek Rd. Turn right and go 2.3 miles to fork in road. Go left for 1/10 mile to house on right. Interim financing is available. If you're looking for a way to start owning instead of renting... check this property. It's a 4-bed-room house partially built on a nice lot. Materials to complete can be provided. Contact Properties, toll free at 800-228-4162, 4500 Lyndale Ave. N., Mpls. MN 55412. 3-19-21

**On The Water**  
**DEMONSTRATION DAY**  
**MARCH 23, 1980,**  
10 a.m. thru 4 p.m.  
**SCOTTS CREEK, CAVE RUN LAKE**  
See Champion boats, Mercury motors, Lawranch graphs and flashers in action. Free in-dash depth-finder given away, plus other hourly prizes. For more information, call  
**CAVE RUN MARINE**  
Farmers, Ky. 40319  
Phone: 606-784-6187

**BODY WORK**  
1. Are you tired of paying \$31 an hour for body work?  
2. Were you told your car could not be scheduled in until months later the last time you tried to get it fixed?  
**WE FIX IT NOW!  
WE FIX IT FOR LESS!**  
**GOBLE'S**  
**AUTOMOTIVE WORLD**  
Ask for Vic.  
PHONE 886-9655 DAVID, KY.

**PRATER'S FARM EQUIPMENT**  
• Used Ford Tractors, Mowing Machines and Hay Rakes • New and Used 3-Point Hitch Plows and Plow Points • New Bush Hogs, Scraper Blades, Disks, Potato Plows, Seeders, Post Hole Diggers, Pond Scoops, Cultivators, Boom Poles • New Tractor Tires, Tubes and Rims, Top Links, Stabilizer Bars and Mufflers • Also, Small Line of Ford Tractor Parts  
Fully-equipped garage for repair work on Ford tractors. I do my own repair work.  
Located 10 Miles West of Prestonsburg on the Mountain Parkway  
OPEN SEVEN DAYS A WEEK.  
PHONE 886-6921  
Owned and operated by Oliver Prater

**HENRY LAFFERTY ROOFING**  
Roofing Jobs of all types, large or small.  
**886-3597.** 6-20-11

**Sloan's APPLIANCE REPAIR**  
Parts — Service  
General Electric, Hotpoint, Maytag, Magic Chef, Dixie  
PHONE 874-9970 1-9-121

**SALE! SALE!**  
**BEDROOM SUITES**  
**1/4 OFF**  
**LIVING ROOM SUITES**  
**1/3 OFF**  
**Bring Your Truck! Cannot Deliver At These Prices!**  
**B. & B. DISCOUNT FURNITURE**  
Phone 874-2054, Hwy. 80 Just Above Almar Drive-In  
WOODROW and COL. RONALD BIRCHFIELD, Owners 3-9-11

**BEAUTIFUL HOUSE FOR SALE** on Little Paint. Will consider renting with option to buy. Redwood home on 20 acres has 3 bedrooms, 2 baths, 2/3 basement, 2 decks, good garden plot. Phone 886-6928 or 502-695-3355. 3-12-21.

**FOR SALE—Two mobile homes**, each two-bedroom. Call 874-2400. 3-12-21-pd.

**WILL DO BABYSITTING** in my home. Will furnish references. Call 874-2766, Lillie Jarrell. 3-5-31.

**FOR SALE—1973 Chevrolet Impala** 4-door. Good mileage, good condition. Call 886-9622. 3-12-21-pd.

**FOR SALE—Mobile home**, 12x60, two bedroom. Large air-conditioner, stove and refrigerator, living room furniture with AM-FM 8-track stereo built in coffee table. 886-9683. 3-12-21-pd.

**FOR SALE—Mobile home**, 12x50 with gas stove and furnace. Phone 886-9683. 3-12-21-pd.

**BABYSITTER WANTED** five days a week, 11 a.m.-4 p.m. Must have own transportation. Call 886-6584 after 5 p.m. 3-12-21-pd.

**HOUSE FOR SALE—4 bedrooms**, 9 closets, large living room, built-in kitchen and dining room, two baths, basement, central air and heat. At Wheelwright. Price, \$37,000. Call 452-2536 or 452-2299. 3-12-31-pd.

**FOR SALE—Adjustable steel tow bar** with rubber pads. Two top chains and bottom. \$200.00. 886-9694. 3-12-31-pd.

**SPINET CONSOLE PIANO**—Responsible party to take over low monthly payments on spinet piano. Can be seen locally. Write credit manager: P.O. Box 537, Shelbyville, Ind. 46176. 3-12-31-pd.

**FOR RENT—Homeplace**, unfurnished. Six rooms, bath and laundry room. Carpeted, wall-to-wall, beautiful yard, garage, garden space if desired. Near Allen Central High School, Eastern, Raymond Turner, Allen, Ky., 874-2587. 3-19-11.

**FOR SALE—3 bedroom brick**, 2 baths, located on large lot, 5 miles from Prestonsburg in Auxier. House is 3 years old. Priced, \$56,000. Call 886-3437. 11-pd.

**MINING ENGINEERS**  
A large Southeastern company has immediate openings for Mining Engineers. A.B.S. in mining with a minimum of two years underground mine experience in Bituminous Coal Production is essential.  
Your principal responsibility will be mine visitation and reporting. One position will be based at our company headquarters for the immediate future (six months to one year) with permanent location being in Eastern Kentucky. One position will be located in Birmingham, Alabama.  
We offer competitive salaries, a comprehensive benefits package, relocation allowance, and the opportunity for advancement. Send your resume, including salary requirements, in confidence to:  
**PERSONNEL OFFICE**  
Dept. V  
3301 Buckeye Road  
Suite 102  
Atlanta, Ga. 30311  
Equal Opportunity Employer M/F 11

Interior and exterior Porter paint, 1,000 colors to choose from. **BEN FRANKLIN STORE**, phone 886-2169, Prestonsburg. 5-16-11.

**FOR SALE—Sand**, washed and screened, wet, dry or sacked. Ideal for mine use of buildings. **SANDS OF ROCKCASTLE CREEK**, Inez, Kentucky, phone 298-3828, day, 298-3314, night. 11-17-11.

**FOR SALE—Five lots** at Garrett, Ky. Water and gas available. Call 886-9069. 1-9-11.

**REMODELING**, with excellent finishing work. Will also do wiring. Can do any type of remodeling or maintenance job. Free estimates. Call 886-3447, after 5 p.m. 1-9-81-pd.

**CUSTOM-MADE drapes** and matching bedspreads by R. W. Norman and McCanness. Measured to fit. **BEN FRANKLIN STORE**, phone 886-2169, or Sally Goebel, phone 886-2657. 5-16-11.

**WATCH REPAIR**—If you want the best job, bring watch repairs and jewelry repairs to **WRIGHT BROS. JEWELERS**.

**WANTED—Responsible lady** to live in and take care of nice couple. Light housework and cooking required. Good salary. Call 886-9297 or 886-6421. Jennifer Wells. 3-12-21.

**USED CARS—Jeeps \$59.50**, cars \$37.00, trucks \$159.00. Call (615) 779-3235, Ext. 658. 3-12-41-pd.

**ARE YOU SATISFIED** with your present family income? Let your ability supplement your income. Husband and wife work together. For appointment, call D. & V. Enterprises, Rt. 3, Box 643, Prestonsburg, Ky. 2-20-41-pd.

**EXPERIENCED CARPENTER** needs work. Panelling, porches built, additions. Honest, reasonable, work by contract. Call Hank Chaffins, 285-9855. 3-12-41-pd.

**FIREPLACE SPECIAL**—Financing available. Any style, brick or stone. Starting \$1,095 including material. Fifteen years' experience, quick service, all work guaranteed. Call 297-6228. 3-12-41.

**BRICK AND BLOCK WORK**—Specializing in fireplaces. Ph. 297-6080. 3-12-41-pd.

**RESIDENTIAL LOTS FOR SALE**—Brandy Keg Estates, approx. one half mile from Jenny Wiley State Park. For more information, call 432-3570. 3-12-41.

**NEW HOUSE FOR RENT OR SALE**—Three-bedroom, built-in kitchen. Call 285-3481. 3-12-41-pd.

**FOR SALE—1978 16-foot Glastron** with 75-h.p. Evinrude motor, trailer, etc. Call 285-3481. 3-12-41-pd.

**\$\$\$—Substantial part-time income** taking short phone messages at home. Call (615) 779-3235, Ext. 274H. 3-12-41-pd.

**FOR RENT—3-bedroom house** in New Allen. Deposit and references required. Call 587-2678. 11-pd.

**FOR SALE—1976 Chevette**, Stnadard, air-conditioned, AM-FM radio, new tires. \$2400 or best offer. Call 886-3839 or 886-3876. 11-pd.

**FOR RENT—a house** at Lackey; b) trailer space near David. Call 886-3538. 11-pd.

**OPEN your own retail apparel shop**. Offer the latest in jeans, denims and sportswear. \$14,850.00 includes inventory, fixtures, etc. Complete Store! Open in as little as 2 weeks anywhere in U.S.A. (Also infants and childrens shop). Call Sue, TOLL FREE 1-800-874-7480. 11-pd.

**FOR SALE—1972 Chevrolet**. Good condition. 285-9265. 11-pd.

  
**WOODEN NICKEL PAINT SALE**  
PICK UP YOUR WOODEN NICKEL, WORTH \$1.00, TODAY AT  
**LLOYD'S HARDWARE S&T**  
PHONE 886-2298 PRESTONSBURG  
Lloyd's Hdwe. S/T. 886-2298  
WORTH \$1.00 DURING OUR ANNIVERSARY YEAR. ONE TOKEN PER \$10.00 PURCHASE IN IMAGE PAINTS 1920-1980 2-27-81

**C&M FRAME SHOP**  
Rt. 40, King Addition Paintsville, Ky.  
**789-5868**  
COLLECTOR PRINTS  
Frames made • Mats cut  
9-19-11. All material in stock.

**JOE D. WEDDINGTON**  
WE NEED HOUSES TO SELL — WILL SELL FOR YOU OR WILL BUY FROM YOU.  
REAL ESTATE  
Phone 886-9411

**WANTED**  
WAITRESSES, COOKS and CARHOPS  
Minimum wage, plus uniforms, meal, Blue Cross-Blue Shield. Apply in person only, 2:30 p.m. to 4 p.m. No phone calls, please.

**JERRY'S RESTURANT**  
Prestonsburg, Ky. 3-12-41

**OFFICE SPACE FOR LEASE**  
**1000 Sq. Ft.**  
Located on U.S. 23, 1/4 mi. north of Highlands Regional Medical Center, across from the Social Security Office.  
For Information Call:  
9-19-11. 886-2321 Ext. 202

**TROY'S CABINET CENTER**  
US 23, Ivel, Ky.  
Stock or Custom-Built Cabinets  
Kitchen Cabinets, Vanities  
Tappan Appliances on Display  
Free Estimates  
Discount Prices  
9-12-11. Call 478-5344

**FOR SALE**  
Fully remodeled, exceptional residence located in Prestonsburg, Kentucky at 206 South Maple Avenue. This beautiful home is the former residence of Harry H. Ranier, who recently moved to the Lexington, Kentucky area. The carpet, wallpaper and drapes are all new and were done by Gage Interiors of Lexington. The extensive landscaping, modern kitchen, complete insulation; roofing, plumbing, heating, air-conditioning, water and sewer lines are all new and make this four-bedroom, spacious residence a bargain at \$240,000. Owner will finance 90% of selling price. If interested, please contact Al Nolan during working hours at 606-498-5100 or in the evenings at 606-498-2555. 12-19-11.

**HAZELETT'S PAINT & WALLPAPER**  
Your Glidden Paint Dealer  
Wallpaper • Vinyl wall covering  
• Ceramic tile, wall and floors  
• Carpet by Pepperell. • Inlaid by Armstrong and Congoleum • Floor tile by Kentile and Armstrong  
• Bruce pre-finished flooring, etc.  
Floor sanding machine for rent.  
We also do commercial sandblasting.  
**416 N. Lake Drive**  
Phones 886-2094; after 5 p.m., 886-2132 12-12-11

**GUNS & AMMO** at **FRASURE'S GUN SHOP**  
Route 1427 Bonanza, Ky. 7-5-11.

**CONCRETE WORK**  
• DRIVEWAYS • PATIOS  
• SIDEWALKS • BLOCKWORK  
FREE ESTIMATES.  
Call:  
**EUGENE OUSLEY**  
285-3904 2-27-81-pd.

**DIXON NUNNERY REALTOR**  
WILL SELL OR BUY REAL ESTATE  
PHONE 886-2189 1-31-11.

**FLOYD COUNTY HOMEOWNERS**  
WITH LOW OR FIXED INCOMES...  
Qualified Electrical work of all kinds with a price to fit your income.  
Call 285-9884 day and evening 9-12-11.

**EXPERIENCED CARPENTER**  
• New Additions • Remodeling  
• Roofing • Painting  
CALL 285-9644 2-6-11.

**HOME FOR SALE NEAR PRESTONSBURG**  
Two-year-old home located three miles north of Prestonsburg on KY 1492 and approx. 7 miles from Paintsville. This ranch-type home has three bedrooms, 1 1/2 baths, kitchen with built-in cabinets, refrigerator and range. Formal dining room, living room and utility room. Fully carpeted. Located on large, landscaped lot. Has own well, but city water available.  
Call 478-5565 12-19-11.

**Hamilton Cabinet Shop**  
CUSTOM AND STOCK CABINETS.  
Stock Cabinet on Display.  
Phone 478-5261 or 478-5034 Stanville, Ky. 11.

**G.E. PICKLESIMER HEATING • COOLING ELECTRICAL WIRING AND REFRIGERATION**  
SALES, INSTALLATION, SERVICE AND REPAIR. ANY FURNACE, AIR-CONDITIONER OR HEAT PUMP PROBLEMS. CALL DAY OR EVENINGS  
**886-9658** 8-8-11.

**Water Well Drilling**  
Most wells drilled in half a day by Rotary Machine.  
**Kinzer Drilling Co.**  
Allen, Ky.  
Phone 874-2258

**GENE MEADE CONCRETE CONTRACTORS, INC.**  
Call, Collect, any time,  
Phone 789-6787  
We specialize in floors, driveways, patios, porches, and retaining walls. Also stucco, new or repair; cracked walls and foundation work. Anything in concrete. 26 years' experience. If we please you, tell others; if not, tell us. Call, collect, Anytime. 11-14-17-pd.

**FOR SALE—HOUSEBOAT**  
12x44' in excellent condition. Power plant, shower, air-conditioned. BUY THIS WINTER AND SAVE. Call 789-1726, anytime. 3-12-41-pd.

**LENNOX**  
AIR CONDITIONING • HEATING  
For free estimates, or service  
**Elliott Contracting, Inc.**  
Phone 886-2781, Prestonsburg

**OUSLEY CONCRETE CONSTRUCTION, INC.**  
Commercial & Residential  
West Prestonsburg, Ky.  
Box 181  
JAMES OUSLEY  
886-8373 7-20-11.

**Sandy Valley Monument and Building Stone Co., Inc.**  
Phone 874-2273—Allen, Ky.  
**PORTABLE CONCRETE STEPS**  
Many Sizes Available.  
  
MARBLE AND STONE SUPPLIES:  
• Marble Landscape chips  
• Marble Window Sills  
• Limestone Window Sills  
• Limestone Veneering  
• Vermont Slate  
Located On Old U.S. 23 In New Allen 1-21-11

**GRAVEL FOR SALE**  
Minimum 12 Tons,  
Delivered.  
PHONE 874-2166 6-27-11.

**SEE THE BROWN PRODUCE CO., Inc.**  
for the following items  
**COMMERCIAL**  
FREEZERS & REFRIGERATORS  
ICE MACHINES & ICE MERCHANDISERS  
SOFT-SERV ICE CREAM MACHINES  
DEEP FRYERS, TOASTERS, GRILLS, RANGES  
PIZZA OVENS, CONVECTION OVENS  
MICROWAVE OVENS  
STOCK POTS & PANS  
STEAM TABLES, SALAD BARS  
CHINA  
TABLES, CHAIRS, BOOTHS, BAR STOOLS  
FOLDING TABLES & CHAIRS  
HOODS, FANS, THREE COMPARTMENT SINKS  
BUFFING MACHINES, VACUUM CLEANERS  
JANITORIAL SUPPLIES  
CAR WASH DETERGENT, STEAM CLEANER  
SWEEPING COMPOUND, OIL-DRI  
PAPER PRODUCTS & DISPENSERS  
POPCORN MACHINES & HOT DOG STEAMERS  
AIR CONDITIONERS & FANS  
DESKS, CHAIRS, FILING CABINETS  
plus many, many more items in stock  
Visit our Display room corner of South Central Avenue & Graham Street  
Prestonsburg, Ky. 41653  
Phone (606) 886-6865



# SELL IT FAST! BUY IT RIGHT! USE WANT ADS!

FOR SALE—House and lot on Front St., Martin. Call 285-3204. 1-23-1f.

FOR SALE—1979 light blue Corvette. Call 789-7146 or 789-7175, day, or evenings, call 297-4319. Jim VanHoose. 1-23-1f.

FOR SALE—Three-bedroom home on Left Beaver. Two baths, family room, with central air. \$59,500. 886-9694. 3-5-1f pd.

FOR SALE—Three-bedroom home in Prestonsburg. \$49,900. 886-9694. 3-5-1f pd.

FOR SALE—1973 Buick Lasabre. High mileage, good condition. \$650.00. Call 886-2137, after 7 p.m. 2-6-1f.

LOTS FOR SALE—Level and out of flood. Half-acre. Located on Left Beaver, near hospital. \$11,500. 886-9694. 3-5-1f pd.

FOR RENT—Two-bedroom house at Allen, unfurnished. Couples only, no pets, two references required. Call 874-2949, Glen David May. 3-5-1f.

FOR RENT—Two-bedroom unfurnished trailer at Allen. Couples only, no pets, two references. Call 874-2949, Glen David May. 3-5-1f.

FIBERGLASS LADDERS in stock. OSHA approved. Lloyd's Hardware, 886-2298, Prestonsburg. 2-27-1f.

ELECTROLYSIS—Permanent removal of unwanted hair. Paintsville, 789-5767. 2-27-1f.

FOR SALE—1978 Midas motor chrome. 23 feet, with all extras—generator, awning, antenna—loaded! Low mileage. \$16,000. Robert DeRossett, 886-3114. 2-27-1f.

HOUSE FOR SALE—4 miles up Branham's Creek. Call 886-8159 or 587-2216. 11-21-1f.

FOR SALE—1977 Lincoln Town car. 4-dr., Loaded. Black. \$5,000. Call 874-2793 or 886-2426. Jerry Kinzer. 12-5-1f.

PAPER HANGING, painting, ceramic, tile, textured ceilings. Free estimates. Call 874-2454. 12-4-161-pd.

PIANOS, Baldwin & Wurlitzer, Big selection, honest values. No "balance due" gimmicks. Easiest payments. ZWICK MUSIC CO., 325 14th St., Ashland. 11-15-1f.

EASTERN TRADING POST. Good used furniture, appliances, miscellaneous. Where we treat you right. Satisfaction guaranteed. Call 358-9617 or 358-9161. 9-26-1f.

NEEDED—Someone to help care for my husband, Roy Pack. Come to my home near Martin, or write Rt. 2, Box 155, Martin, Ky. 1-30-1f.

HOUSE AND LOT FOR SALE—Front Street, Martin. Call 285-3204. Charles Laferty. 1-23-1f.

SPARE TIME—\$300 a week part-time opportunity. No investment. Phone 874-9041. Equal Opportunity Employer. 11-23-1f.

CARPENTER WORK—New and remodeling, roofing and siding. Store doors and windows. Call 377-6852, Daniel Mosley. 2-27-1f.

PREFINISHED PANELING. 10 percent off, cash and carry, at GOBLE LUMBER CO. over 60 different styles to choose from - as low as \$3.99 for 4 x 8 panel. Phone 874-9281. 4-11-1f.

OFFICE SPACE FOR RENT—In Prestonsburg, 2nd Floor over Montgomery Ward. Outside private entrance. Newly remodeled, utilities paid. Free parking. Phone 886-6900. 11-21-1f.

PERMA-SHIELD Anderson windows. All styles. 20 percent off regular price at GOBLE LUMBER CO., Phone 874-9281. 4-11-1f.

TREATED utility poles, 18 ft., 20 ft., and 25 ft. lengths. Also fence posts at GOBLE LUMBER CO., Phone 874-9281. 4-11-1f.

FOR SALE—AKC registered Yorkshire terrier, cocker spaniel, and Siberian husky pups. Call 297-4765. 3-12-2f.

WILL DO BABYSITTING in my home in Auxier. Call 886-6394. 3-12-2f pd.

FOR SALE—At mouth of Cow Creek. Approx. 1 acre with one three-bedroom house, air conditioning and city utilities and one garage 20x40 with 24x40 two-bedroom apartment, incomplete. Phone 874-9294. 3-12-2f pd.

PEW CUSHIONS—Comfort and beauty for your church. Cushions made to your specifications with the best materials. For more information. Call 606-886-8454 or 886-3399. 3-12-1f.

HELP WANTED—Male or female. Lexington Herald needs carrier for city of Prestonsburg. Approximately \$700 monthly plus \$125 transportation allowance. Call 886-3552. 3-5-1f.

LOTS FOR SALE AT CAVE RUN—1/2-acre or more. New cabin for sale, 20x24, with three bedrooms upstairs. Call Les Coatney at 289-7498 Tuesday, Thursday, Friday between 6 and 10 p.m., or 289-5994 Monday and Wednesday, 6 to 7 p.m. 3-12-1f.

FOR RENT—42x44 building for office use, located on Cooley Drive. Call 886-8737 or 886-8025. Lancer Baptist Church. 12-12-1f.

"ONE THOUSAND FIFTY DOLLARS and seventy-seven cents is what one local man saved by buying his new 1980 Ford F100 thru a new car broker. We can save you money. Call 886-2445 or 478-5887." 1-30-81-pd. 2

BURGLAR ALARMS, FIRE ALARMS—Commercial and residential. Sales, installation and 24-hour service. Free estimates. 21st Century Electronics, phone 886-9400. 1-2-1f.

COMMERCIAL SOUND SYSTEMS—Background music, paging. Sales, installation and service. Free estimates. 21st Century Electronics, phone 886-9400. 1-2-1f.

FOR SALE—1978 Chevy Blazer 4x4, Cheyenne Package—Running Boards, splash guards, 350 engine, auto trans., P.S., AM/FM stereo, air, custom interior, 4 extra studded snow tires on rims. Excellent condition. Never off road. Call 886-9101 for Ray Smith or 874-9857 after 5:00. 2-13-1f.

IF YOU PLAN on buying a house or trailer, take a look at this—2 houses for sale on 1 lot. Live in one, rent the other. Near Prestonsburg. \$15,000. Call 886-6857. 3-19-2f.

WANT TO RENT two or three-bedroom, unfurnished home in or near Prestonsburg. For coal operator with one child. KEITH HAMMER, phone 874-9803. 3-19-2f.

HOUSE FOR SALE—5 rooms, 1 1/2 baths. Fully furnished. 122 Graham St. Prestonsburg. Call 886-9460. 3-19-2f pd.

OFFICE SPACE FOR RENT—1,023 sq. ft., large reception area, four individual offices, kitchenette and bath. Located upstairs, 404 S. Lake Dr. Prestonsburg. Call 886-9041, between 9 a.m. and 4 p.m. M.&B. Coal & Supply, Box 246, Prestonsburg. 3-19-2f.

FOR SALE—Three-bedroom double-wide trailer, six months old. Phone 886-6958. 3-19-2f pd.

WANTED—Woman to take care of elderly lady. Marvin Sturgill, Prestonsburg, phone 886-9155. 3-19-2f.

FOR SALE—1978 XL-350 Honda street or trail motorcycle. Like new, 1500 miles, \$750. Call Roger Trusty at 886-9204, 10 a.m.-2 p.m. or after 6 p.m. 3-19-2f.

ACREAGE FOR SALE—Between Martin and Water Gap, on New 80, has approach way. Call 285-9692. 3-19-2f pd.

FOR ENTRIES in the Little Miss Floyd County pageant, call 874-9528, 874-2525, or 478-9351. 3-19-2f.

FOR SALE—14x70-ft., 3-bedroom, 2 baths. Two years old, underpinned with air-conditioning, 8x12-ft. out-building with electricity. \$12,000. Call 886-6261, Robert Spradlin. 3-19-2f.

MOVING? Let us move you. Call 358-9617 or 358-9161. Mack Bolen. 1-9-1f.

WE ARE BUYING AGAIN! Sell us your used furniture and appliances, books and miscellaneous. Call 358-9617 or 358-9161. Mack Bolen. 1-9-1f.

FOR SALE—Five (5) room house and garden. Two fireplaces, natural gas, located 1/2 mile above Raven, Ky. post office and 4 miles below the Caney Creek coal mines. Asking \$30,000.00 (Thirty Thousand Dollars). Ph. 216-647-4607. Jonas Slone, Jr., Vermont St., Litchfield, Ohio 44253. 3-5-5f.

80 ACRES LAND IN SOUTHERN COLORADO FOR SALE—Land is almost level and near ski areas. Will sell for \$450 per acre. For details, contact Lowell Osborne, Durham, Okla. 73642, or call AC 405-983-2375. 3-5-5f pd.

FOR SALE—1978 Dodge Ramcharger 4-wheel-drive. 21,500 miles (highway only). 318 C.I., automatic. \$4500. Also, 1973 Chevy Wagon. Body, rough, good 454 C.I. engine. Phone 886-6822, or 886-6486, after 5 p.m. C.M.O.W., Inc., Box 307, City. 3-5-4f.

LOTS FOR SALE—Lots at affordable prices, several acres each. One mile from loop on New Ky. 80 at Allen Central High School. Electricity, gas, other services available on county road. Call 789-1561. 3-5-20f pd.

FOR SALE—Office machines, office supplies, office furniture (new and used). Service on all makes of office machines. Phone or write BERT BIBBEE, HOME OFFICE SUPPLY CO., phone 436-5711, Hazard, Ky. 3-12-1f.

FOR SALE—27 acres. \$125,000. Or 5-acre tracts, \$27,500 each. Approx. four miles from Fayette Mall, Lexington, Ky., off South 27. City water. Call 377-2348. William L. Stumbo, McDowell. 3-5-1f.

FOR SALE—1976 Manchester Mobile Home 12'x60'. Want equity and take over payments. Call Pat McKinney, 478-9824. 3-5-1f.

### NOTICE TO ADVERTISERS

All classified ads scheduled for only one week, must be paid in advance. All classified ads with only telephone numbers must be paid in advance.

OWENS MUSIC CENTER High quality—low prices. Excellent service. Phone 886-8337. 1-16-1f.

BILLY VICARS MASON—Brick, block, fireplaces, concrete. Phone 452-4425, Billy Vicars, Melvin. 3-14-1f.

VISIT GOBLE LUMBER'S PANELING CENTER. Over 60 different styles to choose from and as low as \$3.99 per panel. Phone 874-9281. 4-11-1f.

PRIMED SIDING. Nine-sixteenths x 12 in. x 12 ft. \$269.95 per thousand at GOBLE LUMBER CO. Cash and carry. Phone 874-9281. 11-14-1f.

CHAIN LINK FENCE, residential and commercial. Call Henry Setser, Phone 886-2073. 8-29-1f.

PATTON'S ANTIQUES—Box 131, Langley, Ky, on KY 80. Dealing in Depression glass, antiques, antique furniture. Phone 285-3357. 1-10-1f.

## GOING OUT OF BUSINESS SALE!

We're Closing—Everything Must Go!

### NAME-BRAND MERCHANDISE (NEW & USED) CLOSE-OUT PRICED

Bring Your Truck—Save Even More.

## MARTIN'S FURNITURE

Hours: Mon.-Sat., 9 to 5  
Evenings by Appointment  
Old U.S. 23, Three Miles West of  
Allen, Ky., Phone 874-9928

FOR RENT—trailer, 12x65, in New Allen. Couple only, no pets, private lot. Phone 874-9418. Keen Setser. 11-1f.

FOR RENT—Furnished apartment located minutes from Prestonsburg or Paintsville at Van Lear. New apartments, fully furnished, paneled and carpeted. Three rooms, all utilities but electricity paid. Call Kretzer Apartments, 789-4504 after 4:30. 11-1f.

FOR SALE—1976 4-wheel drive Ford 3/4 ton. \$2900. Call Terry Hall, 452-2745. 11-1f.

NEWLY BUILT HOUSE FOR SALE—3100 square feet living space at Garrett, near new Ky. Rt. 80. Call 358-9752. 2-27-4f pd.

TRAILER AND LAND FOR SALE on Turkey Creek. Free gas and water. See Clarence Slone, Langley, Ky. 2-27-4f.

FOR SALE—1975 wreckers. Two Fords, one-ton and two-ton. \$6,800 and \$12,500. Excellent condition. 606-358-2531 or 313-289-3119. R. Coleman. 3-5-4f.

FOR SALE—3-bedroom home downtown Prestonsburg. Two baths, large family room and spacious walk-in closets. 18x22 deck on large partially fenced lot. Carpeted, new central heat-air system. Call 886-6348, \$45,000. 2-27-4f pd.

FOR SALE—1973 Mercury Comet GT, in good condition. Also 1974 VW in good condition. Call 874-2723, after 4 p.m. 3-12-2f.

FOR SALE—7 acres bottomland at River-view Estates in Auxier. call 886-9297 or 886-6421. Jennifer Wells. 3-12-2f.

FOR SALE—Home in Orlando, Fla. Four bedrooms, extra gameroom or fifth bedroom, fully enclosed entertainment area with oversized pool, Jacuzzi wet bar and lush gardens, a large eat-in kitchen, automatic sprinkling system. 120x95 ft. corner lot. 15 minutes from Disney World. \$75,000. Call 606-874-2125. 3-12-2f pd.

BRICK AND BLOCK WORK. Specializing in fireplaces. Call 297-6080. 1-16-pd.

IMMEDIATE OPENINGS—Woman or man to represent one of America's largest corporations. Very high income potential. Call 874-9041, or 587-2657 after 5 p.m. 1-9-1f.

LIGHT FIXTURES 1/2 price at GOBLE LUMBER CO., Phone 874-9281. 4-11-1f.

FOR QUALITY PLUMBING, heating, air-conditioning and heat pump sales and service, call BURLCO, 886-6692. 2-21-1f.

IMMEDIATE OPENINGS—Woman or man to represent one of America's largest corporations. Very high income potential. Call 874-9041, or call 587-2657 after 5 p.m. 1-16-1f.

FOR SALE—1978 K5 Blazer. Automatic, p.s., p.b., Grand system package, chrome rims with big tires. \$6500. Kenneth Little, 285-9365. 3-19-2f.

FOR SALE—Lot, 185x82 1/2 ft., plus block building, 32x40, located at Cliff. Call 886-8024. Clinton Lafferty. 3-19-2f.

FOR SALE—1980 Dodge Omni 024, automatic, AC, PS, silver and black. Can be seen at Porter Chrysler. 3-19-25-pd.

FOR SALE—Electric range, 40-inch. 886-2544. 3-19-21-pd.

FOR SALE—8 room house at Wayland, Ky. \$10,000. Call Jacqueline Hall, 358-9679. 3-19-3f.

FOR SALE—20-ft. Harris Sunliner flat boat (pontoon). Padded seats, 70 h.p. Johnson. All canvas included. Used four summers. Call after 4:30, 789-4504. 3-19-3f.

NEED EXTRA INCOME?—\$353.88 WEEKLY. \$58.90 daily. Homework. Start immediately. Make this possibility a reality. Free details. Write SUSAN KAY, P.O. Box 35091-F, Louisville, Ky. 40232. 3-19-3f pd.

FOR SALE—15 1/2 ft. runabout, tri-hull bottom with 70 hp Mercury engine. Excellent condition. \$3200. Phone Carl Cole, 452-4383 after 5 p.m. 3-19-4f.

FOR SALE—Brick house, 3 bedrooms, 1 1/2 baths, central air conditioning, gas heat. Has adjoining building, 14'x30'. Two-tenths of a mile up Right Fork of Pinhook Creek, Harold. Call 478-5360, after 5. 3-19-4f.

FOR HOUSE RAISING or moving, underpinning, block laying, call 447-2246. Ray Mullins. 3-19-6f.

FOR RENT—Large store building and office space in Martin, across from IGA. Call Hazel Adams, 285-3622 after 5 p.m. 3-19-6f.

FOR RENT—Three bedroom brick house in Branham Village. Must have references. \$350 per month. Available April 1st. Call 796-2644 after 5:30 p.m. 3-19-1f.

TRAILER FOR RENT—\$125 per month. At Harold. Call 587-2738. 11-pd.

FOR RENT—Furnished efficiency apartment, in town, suitable for one working person. Telephone and utilities paid. 886-6247 after 4:30. 11-pd.

FOR SALE—Smith & Wesson .357 Magnum stainless steel, 2 1/2-inch barrel with holster, new. Call 874-9034. 11-pd.

WANTED TO BUY—Used stroller and high chair. Call 886-2452 between 9 a.m. and 4 p.m. 11-pd.

FOR SALE—1975 Honda CR 250 dirt bike. Excellent condition. Best offer. Call 886-8383. 11-pd.

FOR SALE—8x35-ft. mobile home. Bonnie Shepherd, Box 173, West Prestonsburg, Phone 886-9683. 11-1f.

LONG-TERM CARE COORDINATOR—Part-time position (three days per week) open in area for RN interested in reviewing long-term care. Day travel required in area. Three years' nursing experience required. Competitive salary and excellent fringe benefits, including company pension plan. For application, call or write Ms. Nickey at Kentucky Peer Review Organization, 4010 Dupont Circle, Suite 310, Louisville, Ky. 40207. Telephone 1-800-292-2070. 11-1f.

\$356.00 WEEKLY guaranteed. Work 2 hours daily at home. Start immediately. Free. Send self-addressed, stamped envelope; Caudill, Box 44-FCT3, Allen, Ky. 41601. 3-12-4f.

\$353.88 WEEKLY guaranteed. \$58.90 daily. Start immediately. Homework. Free. Send self-addressed, stamped envelope; Caudill, Box 44-FCT4, Allen, Ky. 41601. 3-12-4f.

HOUSE FOR SALE with 2 acres land and outbuildings on Mill Creek, Wayland. See Paris Blankenship or call 358-4152. 2-27-4f.

FOR SALE—Two building lots (105x120) Woodland Heights Subdivision, Route 1428. Ready for immediate building or modulars. City water available. Call 874-9001 after 6. 2-27-4f pd.

# ACTION

PROPERTIES CORPORATION  
**886-3804, 432-8181**  
(OFFICE PHONES)  
BILL GIBSON, Broker Rt. 3 Box 673 • Pikeville, Ky.



BRANHAM VILLAGE—2,100-sq. ft. Excellent location three miles from downtown Prestonsburg. Three bedrooms, living room, dining room, 2 1/2 baths, family room with fireplace, carpeted. Brick. Fenced backyard. EXCELLENT BUY AT REDUCED PRICES! UPPER \$70's.



ROLLING ACRES ESTATES—Beautiful home is situated on a large (100'x200') lot, which is beautifully landscaped. The house has large family room with fireplace, three bedrooms, a finished basement with a spare bedroom or hobby room, plenty of storage space and a two-car garage. Other features: central heat and air, water softener, dishwasher, range, refrigerator, large concrete drive and parking area and a garden as well. Shown by appointment to qualified buyers.

BETSY LAYNE—Three-bedroom, one bath, family room, built-in kitchen with range and refrigerator. On large lot. Call for appointment.

BETSY LAYNE—WANT TO OWN YOUR OWN BUSINESS? Auto repair garage, located between Pikeville and Prestonsburg. Air compressor, chain hoist, acid tanks and work bench included.

MEADOWS BRANCH—Three-bedroom home, two baths, separate utility room, thermopane windows, deck. Nice residential lot. Just minutes from Prestonsburg, upper \$40's. FHA loan can be assumed for qualified buyers.

DANA, KENTUCKY—New 3-bedroom brick home with two baths, family room, dining room, living room, and utility room. Kitchen is equipped with refrigerator, range and dishwasher. Other features: carport with deck above and electric heat pump. Home sits on large (140'x110'x50') lot. Betsy Layne school district.

MARE CREEK—Three-bedroom house. Less than four years old, with attached garage, built-in kitchen with dishwasher, and utility room. Nice lot. Priced at \$55,000. **SOLD**

WE HAVE OTHER PROPERTY IN PIKE AND MARTIN COUNTIES. GIVE US A CALL!

### THE ACTION TEAM

Bill Gibson, Broker — Home No. 478-9987  
Emma Lou Martin, Broker-Salesperson, 874-9928  
Scott Moore, Salesman, 886-1299  
Ron Lawson, Salesman, 886-9976

INTERNATIONAL Organization needs career minded representatives to service and increase established accounts. Must have a car and be bondable, call for interview, Monday thru Thursday, March 17-March 20, 9 a.m.-5 p.m. J. T. Dickerson, Phone 606-886-2387. 11-pd.

### AA and ALANON

Meet each Saturday at 8 p.m., Floyd County Library  
ALANON (for families of alcoholics) meets at 10 a.m. Wednesday at St. James Episcopal Church.  
ALATEEN (for children of alcoholics) meets at 11 a.m. Saturdays at St. James Episcopal Church.  
ALL ARE WELCOME. 3-19-1f

## HIGH DOLLARS FOR YOUR COAL LEASE

LEASE OR SUB-LEASE.  
STRIP, AUGER OR DEEP MINE.  
CALL TODAY FOR THE BEST DEAL.

Call Collect:  
**606-886-8506**



### Former Olympian Now at Berea

BEREA, KY.—Americans are beginning to realize what Berea College instructor Carolyn Orr has known since she was 16.

Politics and the Olympics shouldn't mix...but they do.

"The whole idea of the Olympics is political," according to Miss Orr, a member of Berea's Agriculture faculty. "A lot of people say it's not, but the reason the Greek started the Olympics was politics, a chance for people to compete on a field of honor rather than a field of battle."

A former Olympic gymnast and participant in the 1972 games at Munich, Miss Orr was witness to one of the low points in Olympic history. It was at Munich when Arab terrorists murdered 13 Israeli athletes.

"When you're 16 and something like that happens, you're scared," she said.

The Berea instructor believes that even the judging at Olympic games is political.

"West German athletes continually are 'put down' by Soviet bloc judges," she said, and the first girls' gymnastic team from China, a group she considered outstanding, did not get a fair rating.

In 1936, Adolf Hitler tried to turn the Berlin Olympics into a political arena, and Black athletes injected their own political interests in the 1968 Mexico City events, Miss Orr recalls.

"I was worried when they announced that the U.S. was going to Russia in 1980 because of the idea of sending our people to a Communist bloc country where we have no control over anything that happens." Maintaining tight security with so many athletes is very difficult, she added.

She supports the U.S. boycott of the upcoming Moscow Olympics, although she wishes President Carter had discussed it with the athletes involved before making his announcement. "The boycott will hurt the Russians financially, but they'll never let us know we're hurting them."

But instructor Orr really prefers to discuss agriculture rather than the Olympics. "I like to be considered for what I am now, not what I was."

What the petite, five-foot blond "is now" is one of a handful of women in this country to be teaching agriculture at the college level. And while life on the Berea College farms, "with 36 cows in my backyard" seems far removed from the glamour of international sports, she has a hard time concealing her enthusiasm for agriculture and opportunities available to women in that science.



CLUSTER OF CROCUSES, among the first of the season's flowers to respond to warming temperatures.

### Small Moths In Home Might Be Grain Moths

Small moths flying about in the home at this time of the year when woollens are about ready for storage might lead you to suspect a clothes moth problem.

However, an entomologist with the University of Kentucky College of Agriculture says these moths are most likely grain moths which have bred in the pantry and not the clothes closet.

"Clothes moths avoid light and are not apt to be flitting around in an open room," points out Rudy Scheibner. "If you see moths in a lighted room, check stored cereal products first for tiny caterpillars as the source of the problem," advises the Extension specialist.

Corn meal, flour, breakfast cereals, dried fruit, nuts, seeds and powdered milk are common sources of infestation.

Scheibner suggests getting rid of any material that is badly infested. Suspect materials can be sterilized with heat or cold treatments and then stored in tight canisters for protection. Heat sterilization requires 30 minutes in a 140 degree F oven and cold sterilization requires four days at 0 degree F in a freezer, according to the entomologist.

Additional information on the meal moth and other pantry pests is available from county Extension offices which have the publication "Control of Household Insects."

Times Want Ads Get Results!

**BLOCK LAYING  
CONCRETE WORK  
FOUNDATIONS  
FOOTERS  
ALL TYPES OF  
MASONRY WORK**

**FRANK BLACKBURN  
& SON**  
Martin, Ky.  
**285-3403**

# EUREKA POWER

cleans all carpets  
including shags!

loaded with most wanted, dependable, performance proven features plus many Eureka exclusives.

- Triple care cleaning power
  - A. Beats! Shakes!
  - B. Sweeps! Combs!
  - C. Suction Cleans!
- Low profile, cleans under low furniture
- Lifetime lubricated motor and many other wanted features

**Cleans Shags!**  
at this amazing low price...

**\$69.95** Model 1426  
Sugg. Retail \$89.95

Come in for a Eureka No-nonsense demonstration

**FRASURE FURNITURE CO.**  
North Lake Drive  
Phone 886-6900 Prestonsburg

**CARD OF THANKS**  
We wish to thank all our friends and relatives for their kindness and sympathy shown during the passing of Mattie B. Nitche. We extend our special thanks for all the floral arrangements, food, and those who came to console us, Mr. and Mrs. Charles Allen who opened their home to us, Hall Funeral Home and the ministers who took care of the funeral.  
THE NITCHE FAMILY

## PUBLIC NOTICE

The City of Martin has open the position of City Attorney. Applicants must be licensed attorney, and should contact Mayor Larry B. Hall, Martin, Ky. Phones 285-9862 or 285-3608 or Martin City Hall, phone 285-3062.

a smile can be affordable

rely on the  
**PROFESSIONAL DENTIST**  
members of delivering affordable dentistry, inc.

**OUR PLEDGE**

1. <b>CONVENIENT HOURS</b> Night appointments are available.	3. <b>AFFORDABILITY</b> Fillings \$12 Up Extractions \$10 Cleaning \$15	5. <b>PERSONAL ATTENTION</b> Old fashioned courtesy and concern are assured in the office of a DAD member dentist.
2. <b>EASY PAYMENT</b> Insurance and medical cards	4. <b>NO SURPRISES</b> Treatment and cost are discussed first; you determine the amount of service.	6. <b>HIGH STANDARDS</b> Dental procedures and materials meet or surpass accepted clinical standards.

**DENTURES** DENTURE REPAIRS, RELINES ALSO AVAILABLE.

STANDARD DENTURES <b>\$112</b> PER UPPER AND LOWER	CHARACTERIZED DENTURES <b>\$149</b> PER UPPER AND LOWER
--	---

**ALLEN DENTAL CENTER**  
PHONE 606/874-2020 ALLEN, KY.

DR. R. I. GOODMAN D.M.D. DR. W. FU D.M.D.

# "Personally, I don't see how Ford can do it."



On top of the great deals you'll find at Town & Country Ford-Lincoln-Mercury the Ford Motor Company will send you a \$500 rebate when you purchase a new 1979 or 1980 Thunderbird or Cougar. Should you purchase a new 1979 or 1980 Zephyr or Fairmont you'll receive a \$300 cash-back bonus from Ford. But hurry, this money-saving offer ends March 22.

# Town & Country

FORD · LINCOLN · MERCURY  
LANCER-WATER GAP ROAD  
PRESTONSBURG, KY • 874-2133



**KEA Spelling Bee Winners**



Michael Rodriguez



Kim Frye

Michael Rodriguez, eighth-grade student at Wayland, has won the KEA Spelling Bee in Floyd county. He is the son of Martha Williamson, of Estill. Runner-up is Kim Frye, a seventh-grade student at Martin. She is the daughter of Mr. and Mrs. Charles Frye, of Martin.

Rodriguez won by spelling the word "porous," and then going on to spell the next word, "positively."

**PELPHREY'S**

BRING YOUR FEDERAL FOOD STAMPS TO PELPHREY'S GROCERY.

NEW STORE HOURS: 10 a.m.-7 p.m. Six days a week.

- PEPSI-COLA, 8-Pack 16-Oz. . . . . with btls. \$1.39
- 3-LB. MAXWELL HOUSE COFFEE . . . . . all grinds \$8.99
- 2-LB. WEBBER'S SAUSAGE . . . . . \$2.49
- BREAD . . . . . 3/\$1.00
- TOMATOES . . . . . basket \$2.00
- CENTER CUT PORK CHOPS . . . . . lb. \$1.19
- WHOLE MILK . . . . . gal. \$1.79
- 10-LBS. POTATOES . . . . . 99¢

**Weinberg Bill To Prohibit Political Lying Passes House**

A bill that would prohibit political candidates from publishing or distributing false statements about opposition candidates passed the House Thursday, despite criticism by some members that such a bill would be unenforceable.

House Bill (HB) 178, a measure that its sponsor, Rep. Bill Weinberg (D-Hindman), said would "bring a greater dignity" to state politics, was rapped by Rep. Louie Guenther (R-Northfield) as impractical.

"I really don't see any way we could enforce this bill," Guenther said. "It's better to place our faith in the people of Kentucky and let them decide who's lying and who's not. When you file for public office, you know you're going to subject yourself to that kind of treatment."

Weinberg, who called the measure a truth in campaigning bill, said he was introducing it because present laws make it difficult to prosecute slander cases by having to prove "malicious intent." "Talk about something hard to prove," he said. "Malice is hard to prove."

House Majority Leader Bobby Richardson (D-Glasgow) said the bill would take the flavor out of Kentucky politics and declared the bill would "create many problems of enforcement."

Weinberg answered his critics by saying the bill is intended to stop politicians who continually publish false and misleading information intentionally.

**CARD OF THANKS**

The family of Philmon Johnson wishes to express appreciation to all who expressed their sympathy to them upon their loss; to all who sent flowers, cards, and food; to the United Methodist Church of Wayland where the funeral was held; to the Masons for their beautiful service; to Rev. J.W. Bell and Rev. Mabry Holbrook for their words of comfort and the beautiful funeral service they conducted; and to the Hall Funeral Home for its kind and efficient service to the family. We ask that God's blessing be upon each of you.

THE FAMILY

According to Weinberg, candidates accused of such an act would, under the terms of his bill, be subject to a \$500 to \$10,000 fine. The bill was voted out 73-17.

In other action Thursday, the House concurred on a Senate resolution to a House bill that would allow corneal tissue to be removed from a "coroner's case" autopsy. The measure, HB 158, sponsored by Rep. Thomas Burch (D-Louisville), although passed by a 56-37 margin, was criticized by Rep. Herbert Deskins (D-Pikeville) and others.

Deskins said the bill would put coroners in the "eye gauging" business. Rep. Raymond Overstreet (R-Liberty) said passage of the bill violates "some people's deeply religious convictions."

**Some Kentucky Work On Streams Stalled After Entry Denied**

The Kentucky portion of the Tug Fork stream rehabilitation program has been seriously hampered by rights of entry problems.

The Army Corps of Engineers' Huntington District office, last November 9, issued a two-part invitation to contractors to bid on the debris-removal work.

Colonel James H. Higman, Huntington District Engineer, said enough property-entry agreements were obtained from West Virginia residents to permit the award of the West Virginia contract, but a number of Kentucky residents have declined to sign the rights of entry which would provide legal access upon private property by workers and equipment.

Most areas designated for stream cleanout, Higman said, are on or accessible only across private property.

As a result, said Higman, he has cancelled the Lot B (Kentucky) part of the original Invitation for bids, and will advertise for new bids on stream cleanout work in the Kentucky areas for which rights of entry have been obtained.

Those areas include Pond Creek, Sulphur Creek, Peter Branch of Blackberry Creek and Barrenshee.

Higman said the problem areas, which will not be included in the upcoming bid request are at Buck Creek, Peter Creek and Poplar Creek.

He said these areas may be added later if rights of entry materialize.

The contract for the work in West Virginia was awarded on February 6 to the Alan Stone Co., Chesterhill, Ohio, in the amount of \$431,632.

VISIT  
**FLANERY & DINGUS**  
T.V. and ELECTRONICS  
Incorporated  
PRESTONSBURG, KENTUCKY

Modern Service Facilities for  
RADIO, PHONO, STEREO, HI-FI, TELEVISION, MASTER T.V. SYSTEM DISTRIBUTION, AMPLIFIERS and ASSOCIATED EQUIPMENT.

Where Progress Is Planned, Not Just an Accident!  
Phones 886-8881 and 886-6474

**FOR SALE**  
Two Lots, Rolling Acres Estates, Ivel. Call: **285-3446** after 6 p.m.

**New Subscription Rates Per Year**  
In Floyd County, \$6.75  
Elsewhere in Kentucky, \$8  
Outside Kentucky, \$10.  
Please note expiration date opposite your name on wrapper or on your copy of The Times. Because of increased mailing costs, notices of subscription expiration are no longer mailed to subscribers.

**HOME REPAIRS**  
Kitchens • Bathrooms  
Paneling • Ceilings  
Windows • Doorlocks  
Etc.  
**478-5040**

**OK Cornea Removal For Transplant Use**  
When performing autopsies to determine the cause of death, coroners will be able to remove the corneas for use in sight-restoring transplants under a bill which has approval of both houses.

House Bill 158, with a floor amendment, narrowly won approval of the Senate last Thursday, 20-17. It will now go back to the House for concurrence on the amendment.

Originally, the bill would have allowed removal of corneas (a transparent covering on the eye) and kidneys for all coroner's cases. A coroner's case involves death under unusual circumstances like homicide, drowning, poisoning, suicide or accident.

A committee amendment removed the language concerning kidneys. Sen. Jack Trevey (R-Lexington), who spoke for the bill, said kidneys deteriorate much faster than the less vascular corneas so a procedure of this type would be less successful.

The floor amendment allowing cornea removal only during an autopsy was proposed following the Senate floor debate revealing objections to "disturbing" the body after death, especially without permission of next of kin.

Sen. Trevey, who filed the floor amendment should answer objections to the bill. The Lexington physician said he felt if an autopsy is already being performed for another reason, the body is already subject to "disturbance." And next-of-kin permission is not required when an autopsy is performed, he said.

**WE'RE PARTNERS!**

First National customers know being treated like a friend is our way of doing business. Whatever your financial need, we can provide prompt, friendly service. As part of the community, we wouldn't have it any other way! Visit us and find out.

**"The Bank of Personal Service"**  
BURL WELLS SPURLOCK, President

Time & Temperature 886-9311

**1<sup>st</sup> FIRST NATIONAL BANK**  
Phone 886-2321

MAIN OFFICE  
3 North Lake Drive  
Prestonsburg

TWIN-BRIDGES BRANCH  
Martin

BETSY LAYNE BRANCH  
U.S. 23  
Betsy Layne

NORTH LAKE DRIVE BRANCH  
U.S. 23  
Prestonsburg

VISA  
MasterCard  
FDIC

Proclaim The Word Revival

**ALLEN METHODIST**

ALLEN, KY.  
**MARCH 23-27**  
7:00 P.M.  
Evangelist: **REV. FRED GODSEY**  
FROM WURLAND, KY.

Special Singing—Nursery  
Children's Hour with Puppet Shows, Bible Stories

**WE'VE COOKED UP A FAMILY NIGHT SPECIAL THE COMPLETE FISH DINNER**

**BUY ONE—GET ONE FREE**  
AT PRESTONSBURG BURGER QUEEN

When your family is hungry and you want a real value, come to Burger Queen's Family Night for a real deal on our Complete Fish Dinner. You get two big North Atlantic Cod fillets, fresh creamy cole slaw, crisp and tasty french fries, and two hush puppies made from scratch in our own kitchen. All at a price you just can't beat.

**SOMETHING BIG'S COOKING AT BURGER QUEEN.**  
DON'T LET THE NAME FOOL YOU.™  
1980 Burger Queen Enterprises, Inc.

OFFER GOOD—Sun., Mar. 23 5 p.m.-8 p.m.



# Create An Eye-Catching Kitchen

By Caroline Barnes

Do you have a kitchen that is cramped or dull, without a budget for improvements? Although remodeling a kitchen does require careful planning, and complicated changes in plumbing and electrical work usually means calling in an expert, there's a lot you can do yourself to save money.

Because of the recent do-it-yourself movement, manufacturers are now making their products easier for the average homeowner to use. Wallpaper, flooring materials and paneling often come with complete, detailed instructions and can easily be installed by a nonprofessional.

Bookshelves and other types of shelving can also be put up by just about anyone, with the right tools and instructions. So strong is the trend towards "doing-it-yourself" that last year homeowners spent approximately \$38 billion on home fix-up materials.

### Planning Is Important

Before you begin, evaluate the entire project carefully. Find out exactly what you can do yourself and what needs to be done by a professional. Get written estimates from plumbers and electricians, and make the rounds of home decorating stores yourself to get the best price on materials.

You may need a building permit to remodel your kitchen, especially if structural changes are involved. Check with the appropriate city or county office. Removing walls may seem simple in the planning state, but if they contain pipes or heating ducts, the work involved may turn out to be major.

One good way to make sure your remodeling ideas will work is to draw a floor plan of the area you wish to renovate on a piece of graph paper. Every block on the graph paper can represent one square foot of your kitchen. Find out the measurements of any new appliances, counters and shelves you plan to install. Draw them to scale on the graph paper. Be sure to include any doors and windows in your drawing.

### Problems and Solutions

Here are some ideas to make your kitchen work for you:

• Paneling is one way of perking up tired looking walls in your kitchen area. You can now select



paneling in wood tones: natural oak, dark teak, or walnut. Prices range from 20c to 60c per square foot.

If you install the paneling yourself, be sure to purchase the correct amount of materials to finish the job. This means careful measuring. Read thoroughly any instructions provided by the manufacturer before starting to work.

• If your kitchen is adjacent to a little-used dining room and you would like to get more use out of that space, remove the wall between the two rooms altogether. The old dining room could become a family room, and if you put a pass-through counter between it and the kitchen, your family can eat there as well.

Pass-through counters are even more convenient when the base cabinets open from both sides.

• One way to solve the problem of limited work space in a kitchen, without extensive remodeling, is to purchase a movable cabinet that has a cutting board surface and can double as a portable bar and buffet. It can be moved out of the way when not in use, or you can roll it to the table for serving.

• If your kitchen is short on cabinet space and your pots and pans end up on the floor, install open shelves on one wall of your kitchen, from top to bottom. Hang pots and pans from an overhead rack. The open shelves can be narrower than

regular cabinets and built on movable pegs for easy adjustment.

• If your kitchen is short on floor space and you can't make the room any larger, install a U-shaped work area with sink in the middle of the room. This will provide more counter space than the conventional work area built against the wall. If your kitchen is joined to a family room, you can angle the new work area so that anyone using the sink will be facing the other room.

The kitchen is an important room in any house. With a little planning and imagination, you can give your kitchen a whole new look without spending your entire budget on home improvements.

The public Job Service helped some 45,000 disabled veterans find employment during the 1979 fiscal year, according to the U.S. Department of Labor.

### ASCS Loans Offered For Storage, Drying

The Agricultural Stabilization and Conservation Service (ASCS) through the Commodity Credit Corporation is authorized to make loans to producers on 85% of the cost of storage and drying facilities for the storage of crops, including ear corn.

Eligible structures and equipment include new or newly constructed conventional-type cribs, bins or buildings designed for dry storage and certain types of drying equipment needed.

Applications will be approved pursuant to the county committee's determination of need and the borrower's eligibility. Interest is 10.5% and term of loan are from five to eight years.

For further information, contact the Floyd County ASCS Office, 105 Court St., Prestonsburg, or call 886-2802.

### Honored on Birthday



Mrs. Jettie Bowling Little was honored with a surprise party on her 57th birthday by her family. Sharing the occasion with her at her home were Mr. and Mrs. Gary Faine, Mr. and Mrs. Ernest B. Burke, Mr. and Mrs. Randy Burke, Mr. and Mrs. George Faine, her husband, Virgil Little, her sister, Kelsie Stapleton, her brother, Dale Rowe, Rulie Ratliff and her mother, Josie Skiles, Causby Branham, Vonda Mathew, Ruth Johnson, Christopher and Carey Lee Shiffer, Todd and Bobby Thornsberry and Ronald Burke.

### PEW CUSHIONS

Comfort and beauty for your church. Cushions made to your specifications with the best materials. For more information, Call 606-886-8454 or 886-3399

One One One One One One One

WELCOME  
PRESTONSBURG, KY.  
**CHURCH OF CHRIST**  
(Vocal Music Only)  
South Lake Drive

Sun. 10 a.m. - 6 p.m. (7 p.m. D.S.T.)  
Wed. 7 p.m.

BRO. BENNIE BLANKENSHIP  
Evangelist

Phone 886-6223—Res. 886-3379  
W.D.O.C. AM, Mon.-Fri., 9:30 a.m.  
TV Ch. 13, Sun. 7:30 a.m.

3-12-80

One One One One One One One

DRIFT  
PRESBYTERIAN  
CHURCH

**SUNDAY  
WORSHIP SERVICE  
9:30 A.M.**

REV. TIMOTHY D. JESSEN, Pastor

Wednesday Bible Study—6:30 p.m.

FITZPATRICK  
FIRST BAPTIST CHURCH  
West Prestonsburg, Ky.  
Across From Clark School

Services ..... 10:45  
Youth Church (5-12) ..... 10:45  
Sunday School ..... 9:45  
Evening Service ..... 6:00

• NURSERY •  
Listen to our broadcast on WPRT,  
Sunday, 11 a.m.

REV. JOHN WOODS, Pastor

3-5-80

FIRST ASSEMBLY  
OF GOD  
West Prestonsburg, Ky.

Sunday School ..... 9:45 a.m.  
Morning Worship ..... 11:00 a.m.  
Evening Worship ..... 7:00 p.m.  
Wednes. Prayer Services 7:00 p.m.

Paul Litz, Interim Pastor

The Episcopal Church  
Welcomes You!

**ST. JAMES CHURCH**  
University Avenue  
Prestonsburg

SUNDAYS  
10—Church School  
(Adults & Children)  
11—Worship  
Other Services and Activities  
As Announced.

The Rev. Moultrie H. McIntosh,  
Vicar

1-9-80

Way of the Cross  
Outreach

MONDAY—  
Interdenominational  
Prayer Meeting.  
7:30 p.m.

LIFELINE—  
Call 886-8727 or 886-9595  
and for further information.

You Are Invited  
To the  
**FIRST PRESBYTERIAN CHURCH**  
North Lake Drive  
Prestonsburg

Church School 10:00 a.m.  
Morning Worship 11:15 a.m.

REV. TIMOTHY D. JESSEN,  
Pastor

You have a Special Invitation  
To Worship With Us at the  
**BONANZA FREE WILL  
BAPTIST CHURCH**  
(Abbott Road)

Sunday School ..... 10:00 a.m.  
Morning Worship ..... 11:00 a.m.  
Evening Service ..... 6:00 p.m.  
Prayer and Bible Study ..... 7:00 p.m.

(each Wed.)

Hear the pastor's program,  
"Victory in Jesus" at 8 a.m. every  
Sunday on WDOC-AM, 1310 on your  
radio dial.

**BILL CAMPBELL, Pastor**

**Highland Avenue  
Freewill Baptist  
Church**

SUNDAY  
Sunday School ..... 10 a.m.  
Worship Service ..... 11 a.m.  
Evening Service ..... 6 p.m.

WEDNESDAY  
Prayer Meeting ..... 7 p.m.

**CLIFFORD H. AUSTIN, Pastor**

**WATER GAP FREE WILL  
BAPTIST CHURCH**  
Located on  
Lancer-Water Gap Road  
Paul E. Daniels, Pastor

Sunday School ..... 10 a.m.  
Morning Worship ..... 11 a.m.  
Evening Worship ..... 6 p.m.  
Wednesday Service ..... 7 p.m.

The Church with a Big Heart and a  
Warm Welcome. 12-5-80

**FIRST BAPTIST CHURCH**  
McDowell, Ky.

Sunday School ..... 10 a.m.  
Morning Worship ..... 11 a.m.  
Wednesday  
Prayer Meeting ..... 7 p.m.

Paul Grainger, Pastor  
Everyone Welcome

6-6-80

**FIRST  
CHRISTIAN  
CHURCH**  
John 3:17  
429 N. Arnold Ave.

SUNDAY SERVICES  
10:00 a.m.—Children's Church  
Nursery—Grade 6  
Sunday School  
Grade 7—Adult  
11:00 a.m.—Worship  
6:00 p.m.—Evening Worship

WEDNESDAY  
7:00 p.m.—Bible Study

EVERYONE WELCOME  
9-19-80

**The First Church of God**  
University Dr., Prestonsburg, Ky.

Rev. Dewey E. Music, Pastor

SUNDAY:  
Sunday School ..... 9:45 a.m.  
Morning Worship ..... 10:45 a.m.  
Evening Service ..... 6:00 p.m.

TUESDAY:  
Prayer Encounter ..... 7:00 a.m.

WEDNESDAY:  
Prayer Service ..... 7:00 p.m.

4-4-80 EVERYONE WELCOME.

**COMMUNITY UNITED  
METHODIST CHURCH**  
REV. TAYLOR L. BIGGS, pastor

Sunday—  
Sunday School ..... 10 a.m.  
Morning Worship ..... 11 a.m.  
Evening Worship ..... 7 p.m.

Wednesday—  
Evening Worship ..... 7 p.m.

EVERYONE WELCOME  
10-18-80

**FIRST ASSEMBLY OF GOD**

Lorie Vannucci, Pastor

Phone 285-3051  
Martin, Ky.

Sunday School ..... 10 a.m.  
Morning Worship ..... 11 a.m.  
Youth Service ..... 6 p.m.  
Evangelistic Service ..... 7 p.m.  
Wednesday, 7 p.m. Family Night

Revival Wednesday, April 23 thru  
Sunday, April 27, with The Goldens  
of Georgia. Hear the gospel in song  
and sermon.

Missionettes For Girls,  
Royal Rangers For Boys

For Transportation call  
285-3051 or 285-9114.

EVERYONE WELCOME

**THE FIRST BAPTIST CHURCH  
IRENE COLE MEMORIAL**

WELCOME

BIBLE STUDY 8:45 a.m.  
MORNING WORSHIP 10:30 a.m.  
EVENING WORSHIP 7:30 p.m.  
MID-WEEK PRAYER SERVICE 6:45 p.m.

DEAN L. PACK, PASTOR  
CLIFF RYAN, MIN. ED.  
& YOUTH  
GUS KALOS, MIN. MUSIC

Morning  
service broadcast  
live, 11:15, WDOC FM 88.5

FIRST AVENUE, DOWNTOWN PRESTONSBURG  
NURSERY PROVIDED AND PLENTY OF PARKING

10-12-80

LOOKING FOR SOMETHING DIFFERENT?  
Attend Services At The  
**FIRST CHURCH OF GOD**  
(Little Point) 1/2 mile off Route 1428  
Between Prestonsburg & East Point, Where

"THE DIFFERENCE IS WORTH THE DISTANCE"

SUNDAY SCHOOL ..... 10:00 a.m.  
MORNING WORSHIP ..... 11:00 a.m.  
YOUTH SERVICE ..... 6:00 p.m.  
REVIVAL HOUR ..... 6:30 p.m.  
BIBLE STUDY (WED.) ..... 7:00 p.m.

(NURSERY PROVIDED)

PHONE 886-3319

ROY L. TINCHER, Pastor

"No Creed but Christ, No Law but Love, No Book but the Bible"

2-25-80

"PROCLAMATION EVANGELISM!"

**REVIVAL**

**Community United  
Methodist Church**

710 Burke Ave. - Prestonsburg, Ky.

March 23 to 27 at 7 P.M.  
(SUN. 11 A.M. & 7 P.M. - MON. - THURS. 7 P.M.)

Rev. Thomas W. Ditto  
- EVANGELIST -  
DIST. SUPT., FRANKFORT DISTRICT  
THE KENTUCKY ANNUAL CONFERENCE

Special Singing Each Evening  
Nursery Provided—Everyone Welcome

TAYLOR L. BIGGS, PASTOR





## Riverview Effort Contributes to Heart Fund



Through weeks of involvement and concentrated effort on the part of patients and staff of Riverview Manor Nursing Home here, a total of \$2,001.60 was raised on behalf of the local fund-raising effort for the Kentucky Heart Fund. Before turning the funds over to a local representative of the Heart Fund Monday, some residents and staff members posed for a picture with contributions. Residents, seated from left to right are Elsie "Granny" Cotton (age 104!) who won the wheelchair rolling contest at Riverview's Rock 'n Roll Jamboree which earned \$160 for the fund drive; Laura Gillam, winner of the rocking chair marathon, and Lora Gearheart. Standing are Eleanor Robinson, administrator; Dorothy Bowles, activities director; Helen Ormerod, activities on skilled nursing floor and Helen Hughes, housekeeping supervisor.

Fund-raising activities at the nursing home included the Rock & Roll Jamboree, a spaghetti supper, and a wishing well at the home. These activities netted \$399 while \$1,279 in checks came from solicitation of businesses and private individuals. The local senior citizens' organization donated \$50.

## Beverly Sills Hosts Public TV Special

Beverly Sills, currently general director of the New York City Opera and star of many public television specials, is the host of "Gala of Stars," Saturday, March 29 at 9 p.m. on KET.

The two-hour special salutes the performing arts on public television during the past decade, a period when the Public Broadcasting Service has put together a variety of programs and formats that could easily qualify it as the largest concert hall in the world.

An alphabetical list of those who have helped to popularize public television, and who have themselves gained national popularity, includes Merrill Ashley, Placido Domingo, Alexandr Godunov, Cornell MacNeil, Natalia Makarova, Peter Martins, Luciano Pavarotti, Leontyne Price, Samuel Ramey, Renata Scott, Diana Souero, Isaac Stern and Tatiana Troyanos.

James Levine conducts the Metropolitan Opera Orchestra as it provides music for the carefully selected pieces rendered by the artists. "Gala of Stars" was taped live before an invited audience at the Metropolitan Opera House and is present on KET by WNET, New York.

# DANCE

featuring

## RAPID FIRE

Saturday, March 22

from 9 p.m. to 1 a.m.

Prestonsburg Community College  
Martin Student Center

Admission \$5.00  
Per Person

## CONCRETE BLOCKS



874-2274  
874-9476

"WHERE QUALITY IS A HABIT"

MASONRY SUPPLIES — LIMESTONE BLOCKS  
LITE-WATE BLOCKS — ALUMINUM WINDOWS  
METAL DOORS & ACCESSORIES

HALL CONCRETE PRODUCTS CO.

Ronald and Bobbie Hurt, Owners

Located on Old US 23 at New Allen

5-25-11

### BLASTING SCHEDULE FOR BLACKHAWK MINING COMPANY PRESTONSBURG, KY.

Pursuant to 405 KAR 1:090 & 715:19 of the Federal Standards, the above referenced company will be conducting blasting operations on its Permit No.'s 236-0252, 38 acres, and 236-0269, 114 acres located on the east side of Little Mud Creek approximately 1000' south of the "Head of Little Mud Creek School" in Floyd Co., Ky.

Blasting will be conducted between the following hours daily, Monday thru Saturday 12 p.m.-1 p.m. and 4 p.m.-7 p.m. Dates which this schedule is intended to cover are April 1, 1980 thru June 30, 1980.

A minimum of 10 minutes prior to blasting, all access roads to the blasting area will be barricaded and the following signal given: two (2) thirty (30) second sounding of a horn with a thirty (30) second pause between.

After blasting, an all clear signal consisting of one (1) thirty second sounding of a horn will be given.

Blasting may occur at times other than those outlined in the blasting schedule in the event that explosives are loaded and rain, lightning, atmospheric conditions, management problems, or safety to the operator or public deem it necessary to blast otherwise. Nearby residents will be notified by the most appropriate means prior to detonation. All personnel in the blasting area shall be notified and blasting conducted in a safe and controlled manner as described above.

### State Board of Education Considers Attendance, Basketball Classification

The State Board for Elementary and Secondary Education Wednesday told the Kentucky High School Athletic Association to draw up an official ballot to be sent to its members for a vote on the classification of high school basketball. The system of classification under consideration would classify high schools by student enrollment, as in football.

Termining the action "a suggestion rather than an order," chairman Henry E. Pogue Jr. asked the ballot be sent to the designated KHSAA representative for each high school. Board members also stipulated the ballot be accompanied by information both for and against classification.

The board's action followed the appearance of Jack Moreland, superintendent of the Dayton Independent School District, to protest a recent basketball classification survey taken by the athletic association. "I have some questions about the wording of that survey," Moreland told the board. "With the final vote 134 to 106, and 70 or 80 schools not voting, we feel that the issue should be decided by a vote which requires schools to respond."

Tom Mills, KHSAA commissioner, said the survey, which was sent to members in April 1979, was "made in good faith." He said survey respondents voted overwhelmingly against basketball classification. "Only three regions were for classifications," Mills told the board. "12 regions were opposed and one tied." Classification surveys were sent to KHSAA members in May 1976 and April 1979. In other actions taken during the second day of the board's quarterly meeting, the board declined to adopt a resolution advocating the issuance of revenue bond anticipation notes by the Kentucky School Building Authority. "We don't feel we should follow that route of financing at this time," said Superintendent of Public Instruction Raymond Barber.

Dr. Hunter, head of the Bureau of Instruction, recommended revision of administrative regulation 704 KAR 10:022 to

the board. The regulation outlines the number of courses high school students may take each year. Hunter asked the board not to limit the number of courses. He noted local school boards could limit the number, but the state board would be wise not to impose limits.

"We are worried about the number of high school seniors, in particular, who are not in class six hours a day. Apparently this problem is more widespread than we thought," he said.

Hunter praised the "Henderson" graduation plan which allows students to receive one of three types of diplomas, each requiring a different number of courses for graduation. The board expressed its concern over senior attendance and agreed to hear the issue more fully at its April meeting.

### AVON SAYS

CAN'T WORK 9 TO 5?

Sell Avon and you can choose your own hours. Earn good money and meet interesting people, too. For details, call 886-2838, 452-2320, 478-5888, 886-2082 or 377-6442.

8-29-1f.



A Special Tribute, Expertly Designed

Let the memory of a loved one live on through a personalized memorial...A wide selection including a double mausoleum, in either granite or Southern Georgia marble, is available.

10% DISCOUNT ON MONUMENTS ONLY, NOW UNTIL MEMORIAL DAY

DAVIDSON MEMORIAL GARDENS and MONUMENTS

LARRY LEEDY, MGR. IVEL, KY. Phone 874-2551 874-9868

12-13-1f.

## How to stop wondering about your next electric bill.



If you'd like to smooth out the ups and downs of your electric bill, we have a way.

It's called the Equal Payment Plan.

And it's simple. We average out your electric usage and bill you a fixed amount each month based on that average. You'll continue to receive a bill each month showing your actual usage, but you'll pay the fixed amount. The twelfth month is "settle-up" or final payment month.

We'll automatically review your account every six months, so that you'll know whether your electricity costs are going up, or down, or staying about the same.

If an electric bill you can budget for sounds like a good idea (and it does appeal to a lot of our customers), simply contact us. We'll take it from there.

**Kentucky Power Company**

Working together is the only way.

3-27-11



NOT RESPONSIBLE FOR  
TYPOGRAPHICAL ERRORS

# HECK'S

# ST. PATRICK'S DAY

PRICES IN EFFECT THROUGHOUT SUN.

OG320 Code 6910

**KODAK "OUR GANG" MOVIE CAMERA KIT**

Capture all the fun indoors or out, without movie lights, the KODAK "OUR GANG" Movie Camera is the simplest Kodak Movie Camera. No focusing, no adjustments to make. Just drop in a film cartridge, aim and shoot.

**\$84.88** HECK'S REG. \$97.96

JEWELRY DEPT.



Code 6909

**POLAROID SONAR ONE STEP CAMERA**

The world's finest instant camera, now with remarkable "sonar" focusing. Automatic and precise focusing in any light conditions. Automatic single-lens previewing. Manual focusing capability, too. Built-in low-light indicator. Compact, lightweight.

**\$71.77** HECK'S REG. \$84.88

JEWELRY DEPT.



3159

**NORTHERN MIST CURLING WAND**

**\$6.99** Reg. \$12.96

Jewelry Dept.

Curl, Marcel, or straighten with mist in seconds. Instant steam gives lasting sets and touch-ups. Ready light. Swivel cord for complete control. Insulated tip. Large removable reservoir. Lightweight for travel. UL Listed.



SUNBEAM

**STEAM IRON**

**\$9.99** Reg. \$15.96

Jewelry Dept.

Steam vents designed to give all-over, even steam coverage. Wash and wear fabric settings. Easy to follow fabric guide. Thumb-tip heat control-switches to dry ironing instantly. Safety heel rest guards against accidental tipping. Convenient button hooks. Black handle.



code 6904

**ATARI TV GAMES CARTRIDGES**

Play them on your home TV. Only the Video Computer System® by Atari® offers assorted cartridges.

**\$12.99** HECK'S REG. EACH \$18.88 EA.

JEWELRY DEPT.



Code 6911 2012-09

**BRYTONE BATTERY OPERATED WALL CLOCK**

Elegant Brytone battery operated wall clocks are the beautiful time pieces that add an appealing touch to any wall. Fashioned in contemporary shapes with photographic faces.

**\$17.99** HECK'S REG. \$27.96

JEWELRY DEPT.



Jewelry Dept.

**G.T.E. SYLVANIA PUSH BUTTON FLIP PHONE**

The phone of the future is here today from G.T.E. This unique phone is the smallest G.T.E. has ever made. Performance and reliability are outstanding although it measures less than 2" x 2" x 6". Convert rotary dial to new push button immediately. Unique one-piece folding design reflects your voice into the hidden microphone.

Reg. \$49.96 **\$37.99**



Code 6202

**LADIES' SLEEPWEAR**

Ladies' sleepwear of polyester cotton pique. Solid colors with embroidered yoke and trim. Waltz style gowns. Choice of sizes S, M, L and 42-48.

**\$4.88** HECK'S REG. \$5.99

CLOTHING DEPT.



Codes 6208-6212

**GIRLS' WARM-UP OR NYLON JACKETS**

**20% off**

HECK'S REG. PRICE

CLOTHING DEPT.



CANVAS

**HANDBAGS**

**\$4.29** Reg. \$6.39

Durable canvas handbags come in assorted styles and a wide selection of colors that will complement any wardrobe.

Clothing Dept.



Code 6508

**SPRING CLEAN UP**

**PKG. OF 4 BARS PERSONAL SIZE IVORY SOAP**

**\$1.29** (8 BARS) HECK'S REG. 91¢ PKG.

HOUSEWARE DEPT.



Code 6510

**64 OZ. WISK LAUNDRY DETERGENT**

**\$2.39** HECK'S REG. \$3.53

HOUSEWARE DEPT.

Gets Your Whole Wash Clean!

**Wisk** Heavy Duty Laundry Detergent



Code 6502

**33 OZ. DOWNY FABRIC SOFTENER**

**79¢** HECK'S REG. \$1.29

HOUSEWARE DEPT.

Downy Fabric Softener



Code 6526

**Scotchgard Fabric Protector**

Protects Fabrics From Dirt, Stains & Grease



Code 6514

**48 OZ. VANISH CRYSTALS**

**79¢** HECK'S REG. \$1.20

HOUSEWARE DEPT.

Disinfects. Removes Stains.

**Vanish** Heavy Duty Bowl Cleaner



Code 6511

**22 OZ. DOVE DISHWASHING LIQUID**

**79¢** HECK'S REG. \$1.25

HOUSEWARE DEPT.

Famous Taste Washes

**Dove** Dishwashing Liquid



Code 6524

**Hefty Trash Bags**

With Attached Tie

**20 2-Ply**

**PKG. OF 20 • 30 GALLON HEFTY TRASH BAGS**

**\$1.99** HECK'S REG. \$3.10 PKG.

HOUSEWARE DEPT.



Code 6522

**32 OZ. BISSELL WALL TO WALL RUG SHAMPOO**

**\$1.69** HECK'S REG. \$2.54

HOUSEWARE DEPT.

Concentrated Rug Shampoo

**Bissell** Wall to Wall Rug Shampoo



Code 6513

**17 OZ. DOW BATHROOM CLEANER**

**89¢** HECK'S REG. \$1.34

HOUSEWARE DEPT.

Bathroom cleaner

**Dow** Bathroom cleaner



Code 6516

**6 OZ. RENUZIT SOLID AIR FRESHENER**

**3 FOR \$1.00** HECK'S REG. 59¢ EACH

HOUSEWARE DEPT.

Solid Air Fresheners

**Renuzit** Solid Air Fresheners



HECK'S MAKES THE DIFFERENCE!



719 University Drive



# SALE

MAR. 23, WHILE QUANTITIES LAST

Code 6213

**MEN'S VAN HEUSSEN DRESS SHIRTS**

Pre-Easter savings are yours with the purchase of specially priced quality men's Van Heussen dress shirts. Short sleeve first quality shirts in sizes 14-17.

**\$7.66**

HECK'S REG. \$10.99

CLOTHING DEPT.



Code 6201

**LADIES' BLOUSES**

Ladies' short sleeve polyester blouses. Select from V-neck, tunic, mandarin and collar styles in assorted solids and prints. Sizes S, M, L.

**\$6.48**

HECK'S REG. \$7.99

CLOTHING DEPT.



Code 6200

**LADIES' FASHION SKIRTS**

Ladies' printed polyester blend skirts. Available in back wrap, button front, and circle cinch styles. Sizes 8-18.

**\$7.99**

HECK'S REG. \$9.99

CLOTHING DEPT.



WE RESERVE THE RIGHT TO LIMIT QUANTITIES

# HECK'S

Code 6214

**MEN'S SHORT SLEEVE KNIT SHIRTS**

Fashionable men's knit shirts just right for the warm weather. Sizes S-M-L-XL.

**\$2.99**

HECK'S REG. \$3.99

CLOTHING DEPT.



Code 6506

**Thermos 35 Qt. Cooler With Free Gallon Jug**

Rustproof, plastic 35 qt. Cooler and 1 gal. Spout Jug. Urethane insulated to keep foods fresh and beverages cold all day. Rugged molded construction.

**\$13.88**

Reg \$19.99

Sports Dept.



Code 6506

**BOUNCE FABRIC SOFTENER**

60 COUNT BOUNCE FABRIC SOFTENER

**\$2.39**

HECK'S REG. \$3.27

HOUSEWARE DEPT.



Code 6509

**49 OZ. BOLD 3 LAUNDRY DETERGENT PLUS FABRIC SOFTENER**

**\$1.59**

HECK'S REG. \$2.31

HOUSEWARE DEPT.



Code 6518

**CLOROX BLEACH**

**79¢ GALLON**

HECK'S REG. \$1.13 GAL.

HOUSEWARE DEPT.



Code 6901

**GENERAL ELECTRIC AM POCKET RADIO**

A smartly styled pocket portable with good sound quality • 2 1/2" dynamic speaker • Station readout window • Convenient carry thong • Battery-saver circuit • Earphone jack • 9-volt battery and earphone included • Rugged polystyrene cabinet.

**\$5.99**

HECK'S REG. \$7.99

JEWELRY DEPT.



Code 6526

**16 OZ. TITCHGARD FABRIC PROTECTOR**

**\$2.39**

HECK'S REG. \$3.29

HOUSEWARE DEPT.

Code 6520

**22 OZ. 409 ALL PURPOSE CLEANER**

**79¢**

HECK'S REG. \$1.11

HOUSEWARE DEPT.



Code 6519

**32 OZ. LIQUID PLUMR DRAIN OPENER**

**79¢**

HECK'S REG. \$1.13

HOUSEWARE DEPT.



Code 6700

**SOFT-WASHABLE PULSH RABBITS**

• ASSORTED COLORS

**\$2.99**

HECK'S REG. \$3.99

TOY DEPT.



Code 6523

**PKG. OF 15 TALL KITCHEN HEFTY GARBAGE BAGS**

**89¢ PKG.**

HECK'S REG. \$1.44 PKG.

HOUSEWARE DEPT.



Code 6517

**28" WOOD CLOTHES DRYER**

**\$6.66**

Reg. \$9.99

HOUSEWARE DEPT.



Code 6515

**32 OZ. LIQUID DRANO**

**79¢**

HECK'S REG. \$1.20

HOUSEWARE DEPT.



Code 6806

**1/2 OZ. DIETAC DIET AID DROPS**

**\$1.97**

HECK'S REG. \$2.59

COSMETIC DEPT.



Code 6805

**42 COUNT DIETIC DIET AID TABLETS**

**\$1.87**

HECK'S REG. \$2.39

COSMETIC DEPT.



Code 6512

**35 OZ. DISHWASHER ALL**

**\$1.09**

HECK'S REG. \$1.57

HOUSEWARE DEPT.



Code 6517

**14 OZ. BEHOLD FURNITURE POLISH**

**\$1.09**

HECK'S REG. \$1.79

HOUSEWARE DEPT.



Code 6521

**26 OZ. SOFT SCRUB CLEANER**

**\$1.19**

HECK'S REG. \$1.65

HOUSEWARE DEPT.



Code 6804

**14 COUNT DIETAC DIET AID CAPSULES**

**\$1.67**

HECK'S REG. \$2.19

COSMETIC DEPT.



Prestonsburg, Ky.



HECK'S MAKES THE DIFFERENCE!



NOTICE OF SALE

I will offer for sale at my premises at Harold, Ky. one 1968 Honda 450 motorcycle, Serial Number CL4501013901. Sale is being made to satisfy storage costs.

ROBERTA STOKELY  
Box 98  
Betsy Layne, Ky. 41605

Utility Costs May Add Food Stamps

Some food stamp households are receiving increased benefits due to changes in a state-initiated utility allowance program. Households presently receiving food stamp coupons may qualify for more coupons by using the standard utility allowance rather than actual expenses in computing their income. Recipients are required to pay their utility bills separately from their rent or mortgage payments. Rachel Childrenn, food stamp outreach coordinator for the state Department for Human Resources, said the standard utility allowance deduction was increased as of Dec. 1. The program began last March and reflects seasonal changes in the cost of heating services, she said.

★ Extension Notes ★

By FRANCES H. PITTS  
County Extension Agent  
for Home Economics  
CONSUMERS HAVE MAIL-ORDER RIGHTS UNDER FTC RULE

The ad looks great. It is just what you want for that birthday coming up. And the copy says, "We will send the custom-made, quilted bread basket within 10 days."

If the ad says, "within 10 days" that's when the company must send it, according to a Federal Trade Commission rule. And if the company cannot send the merchandise when they say they will, they must give you the option of cancelling the order and getting a full refund.

If the seller does not say when the merchandise will be mailed, it must be shipped to you no later than 30 days after they get your order. If you don't receive the merchandise shortly after that 30-day period, you can cancel your order and get your money back.

Of course delays can sometimes happen. But the seller must notify you of the delay and tell you when the new shipping date will be and give you the option either to cancel the order and get a full refund or agree to the new shipping date.

The seller must also provide a free means to notify him, such as a stamped envelope, postcard or toll free number to send back your answer. If the delay is less than 30 days and you don't respond, it means that you agree to the new shipping date. But, if the delay will be longer than 30 days, you must respond. Otherwise, the seller will consider your order to be cancelled.

Under the FTC rule, the seller must mail you the refund within seven business days when you cancel a prepaid order because of delay. On credit sales, the seller must adjust your account within one billing cycle.

However, this rule does not apply to mail order photo finishing, magazine subscriptions, and other regular deliveries, such as book and record clubs, except for the first shipment. Nor does it apply to seeds and plants.

Even though buying by mail saves time and energy, mail order problems are the number one source of consumer complaints. So here are some tips to keep in mind when ordering by mail:

Investigate the advertiser's claims if you can, and check the return policy. Note the delivery time stated, and allow enough time to get the merchandise you are planning to give as a gift. Keep a copy of the order blank with a note of the date you sent the order, what you ordered, and your check number. Finally, hold on to your cancelled checks or charge account records. If you have a problem later, these papers will be necessary to prove your side of the case.

If you do have a problem, contact your local or state consumer protection office, the consumer protection office nearest the company, or your local post office. They can often help you resolve your complaint.

Also, the FTC has an updated pamphlet that spells out your rights when you order by mail. For your free copy of Shopping by Mail, send a postcard with your name and address to the Consumer Information Center, Dept. 690G, Pueblo, Colorado 81009.

By JOHN E. SPARKS  
(County Extension Agent  
for Agriculture)

We will be conducting a pruning demonstration, on apples, peaches, grapes and black raspberries, Saturday, March 15 at 1 p.m. at the farm of Ramey Allen.

If you didn't get the good quality fruit that you would have liked from your fruit trees and grape vineyard proper pruning would improve the quality of the fruit. We will be discussing the different techniques of pruning. We will also be looking at the different training system that Mr. Allen is using on his black raspberries and grapes.

Mr. Allen's farm is located .5 of a mile west of the Floyd county line on the Mountain Parkway.

NOTICE OF MEETING

The Board of Directors of Appalachian Research and Defense Fund of Kentucky, Inc. will hold a quarterly meeting on March 22, 1980, beginning at 11 a.m. at the Public Library in Pikeville, Kentucky. The meeting is open to the public.

JOHN M. ROSENBERG  
Director

By FRANCES H. PITTS  
County Extension Agent  
for Home Economics

BRANDNAMES NO GUARANTEE

Designer or "status" jeans may or may not be designed by the designer whose name appears on the hip pocket. The label only indicates that the designer has agreed that the company manufacturing the jeans can use his or her name.

These jeans cost more because the manufacturer must pay for the privilege of using the designer name. Licensed brandnames or trademarks may be sold like any other merchandise. The company buying the privilege of using the licensed brand or trademark pays a royalty. Designers, cartoon characters, athletes and even football teams may sell the privilege of using their "brands."

Sellers of the brand name may or may not check the merchandise to which their brands are given. So these endorsements are not necessarily an assurance of quality or durability.

INSULATION LABELS REQUIRED

The Federal Trade Commission has extended the date after which any home insulation material manufactured or advertised must be labeled with a R-value determined under standard testing. "R" is a measure of resistance to heat flow. The higher the R-value the greater the insulating factor.

The ruling will not become effective until at least March 16, 1980, about four months later than originally planned.

Finding the R-value on the insulation label isn't anything new. But the R-values you see now are based on inconsistent testing methods.

The FTC ruling definitely is to the consumer's benefit since comparison shopping for the best insulation can be more accurate.

The label must also include the thickness of the insulation and expected coverage area. If consumers will not see the packages of insulation before installation, a fact sheet with information about the effectiveness of the product must be available.

Shoppers are urged to use the labels to compare R-values. The value is the only true measure of insulating power, not the thickness of the insulation or price. For information on recommended R-values for different areas of your house, contact your local county Extension office.

JACKSON SAY HE'LL STUDY CRASHES OF NAVAL AIRCRAFT

Sen. Henry Jackson says his office will look into the series of fatal crashes involving A-6 aircraft based at Whidbey Island Naval Air Station.

The bodies of two navy fliers were found Saturday near Ketchum, Idaho, where their A-6 jet bomber crashed Friday. The victims were identified as Lt. Frank Edwards and crewman Lt. J.G. N.A. Carpenter.

JUDY MITCHELL  
Tax Consultant

Experienced in All Types Tax Work • Bookkeeping • Payrolls • Quarterly Reports • Taxation Reports  
CALL 886-6970 from 9 a.m. to 5 p.m.  
After 6 p.m., call 886-8261.

406 North Lake Drive  
Montgomery Ward Building  
Prestonsburg, Ky.

GREAT RATES All Day Saturday!

Saturday's a day for good times. And great savings, when you share the fun by long distance. Get a 60% discount off the regular weekday rate when you dial the 1+ way.\* You can get \$5 worth of calling for \$2 any time Saturday. Check the front pages of your phone book for more great rates. And reach out Saturday, any time. Because it's the cheapest time. Reach out with long distance. And save when rates are great.

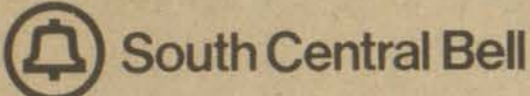

\*Low 1+ rates do not apply to person-to-person, coin, hotel guest, credit card or collect calls, calls charged to another number, or calls to Alaska or Hawaii

GENE'S AUTO & TRUCK SERVICE

GENE CLARY

AUTOMATIC TRANSMISSION REPAIR

4 X 4 SPECIALISTS

ALL MODELS

TRANSMISSION REPAIR  
STANDARD & AUTOMATIC

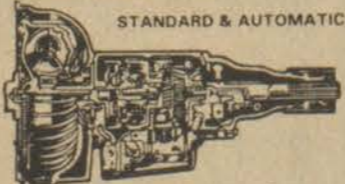

- ★ MOTOR TUNE-UPS
- ★ CARBURETOR OVERHAUL
- ★ ELECTRIC SERVICE
- ★ VALVE JOBS
- ★ MOTOR OVERHAUL
- ★ TRANSMISSION SERVICE
- ★ DIFFERENTIALS
- ★ COMPLETE BRAKE SERVICE
- ★ STATE INSPECTION STA.

ROAD & WRECKER SERVICE

886-9080

404 S. LAKE DRIVE PRESTONSBURG



C. & H. RAUCH JEWELERS

"We're Kentucky's Largest Jeweler"

We're buying Gold and Silver

- Sterling flatware
- Sterling holloware
- Gold and silver chains and other jewelry
- Class rings
- Wedding bands
- Dental gold
- Coins

at our Prestonsburg location  
117 University Drive  
Open Monday thru Saturday 10 til 6  
Sundays 1 til 6

Times Want Ads Get Results!

EASY TO SHOP - EASY TO SAVE

**S-MART**

STORE HOURS:  
Mon. thru Sat., 9:00 Til' 9:00;  
Open Sundays, 12:00 Til' 6:00

Highway 80 South,  
Martin, Ky.

SALE PRICES GOOD MARCH 20-21-22-23

<p>EASY WEARING SLIP-ON FOR MEN</p> <p><b>\$11<sup>00</sup></b> pair</p> <p>California construction; comfortable cushioned insole and nylon tricot lining. Soft polyurethane uppers with moc toe; self-covered brace. Easy stepping crepe sole. Sizes 7-12.</p> <p>REG. \$14.99</p>	<p>GIRLS SHINEY DRESS SHOE</p> <p><b>\$6<sup>00</sup></b> pair</p> <p>REG. \$7.99</p> <p>Stylishly stitched gleaming uppers; gold tone clasp highlights vamp. Fashionable slanted low outside heel. Sizes 8½-4.</p>
<p>MENS ROUGH GOING 6 in. WORKBOOT</p> <p><b>\$13<sup>00</sup></b> pair</p> <p>REG. \$16.99</p> <p>Goodyear well constructed vinyl uppers; water resistant storm welting. Comfortable padded collar and cushioned insole. Steel shank, convenient looped backstay. Oil resistant jumbo ribbed sole. Sizes 7-12.</p>	<p>WOMENS FAVORITE STYLISH SLINGBACK</p> <p><b>\$6<sup>77</sup></b> pair</p> <p>REG. \$8.99</p> <p>Good looking airy vinyl uppers; adjustable sling back. Low, self-covered outside heel. Teens and womens sizes to 10.</p>
<p>MENS LEATHER 6 in. MOC TOE WORKBOOT</p> <p><b>\$21<sup>00</sup></b> pair</p> <p>REG. \$27.96</p> <p>Rugged leather uppers, sturdy hard box toe and counter; Goodyear well construction; durable nickel hooks and eyes. cushioned insole; comfortable padded collar. Oil resistant neoprene sole. Sizes 7-12.</p>	<p>GRACEFUL SANDAL FOR DAY &amp; EVENING</p> <p><b>\$10<sup>00</sup></b> pair</p> <p>REG. \$12.99</p> <p>Fashionable strappy vinyl uppers; adjustable quarter strap. Self-covered outside high heel. Teens and womens sizes to 10.</p>

**S-MART SAVES YOU MONEY**



Two of your favorite seafoods in one special meal.

# SHRIMP & FISH SPECIAL \$3.29

THRU APRIL 6, 1980



Crispy Fish, Tasty Shrimp, Fresh Cole Slaw, Crunchy Hushpuppies, Golden Fries

©1980 Long John Silver's, Inc. All rights reserved.

## Long John Silver's®

SEAFOOD SHOPPES

Good only at:

U.S. Highway 23 North



**EPA Researcher**

Merrel Robinson, son of the late Bill and Mae Robinson, of East Point, recently presented a research paper at an Environmental Protection Agency symposium held in Williamsburg, Virginia. The paper was from research he had conducted testing the cancer-causing potential of organic chemicals isolated from the drinking water supplies of five major American cities.

Mr. Robinson is employed by the U.S. Environmental Protection Agency, as a research biologist in the Toxicological Assessment Branch, Health Effects Research Laboratories, Cincinnati, Ohio.

With a recent promotion his duties also include the management of certain grants and contracts with universities and private laboratories that are let in support of the overall laboratory program.

Mr. Robinson is a graduate of Meade Memorial High School and Berea College. He and his wife Mary Frances, formerly of Auxier, and their two sons, Brent and Chad, reside in Walton, Kentucky.

**Boating Safety Class, Others Slated at PCC**

The Office of Community Services at Prestonsburg Community College has scheduled a boating safety class to meet Monday, March 24 through April 14, 1980 in P113 from 6-8:00 p.m.

A manual will be supplied and a test will be administered for those who seek the state Department of Transportation's certificate of successful completion.

Instructor for the course will be Rodney Holbrook is an officer of the Division of Water Enforcement.

Other courses being offered are:

First Aid for Mining Personnel and Baby Care Class. The class will be taught Tuesday, April 1 and Thursday, April 3, from 6 to 9:30 p.m. in the Magoffin Complex building C. This course will meet the standards of the Mining Enforcement and Safety Administration which is required for supervisory personnel and recommended for mining personnel. The enrollment is limited to 15. Instructor for the class is Kathy Friend.

A baby care class will be taught Wednesday, April 2, 9 and 16 at 7 p.m. in Room 216 of the Pike Building. Instruction will include audio-visual demonstrations and discussions on topics such as normal appearance of the newborn, care for the baby, consumer tips on purchase of equipment and other subjects relating to the newborn. Instructor of the class will be Carolyn Graham.

For further information on these classes contact the Office of Community Services, Prestonsburg Community College, telephone 886-3863, ext. 215.

**FAIR BOARD TO MEET**

There will be a meeting of the Floyd County Fair Board, Thursday, March 20 at 7 p.m. in the District Courtroom (old Courthouse). We will be discussing a "Beauty Contest", a first for the county fair; fire works; and lumberjack competition.

**NOTICE OF INTENTION TO MINE**

In accordance with the provisions of KRS 350.055, notice is hereby given that: Bebe Coal Corporation, Rt. 1, Box 125, Harold, Kentucky 41635, intends to file an application for the surface disturbance mining of approximately 2 acres located south of Osborn in Floyd County. The proposed operation is approximately 6 miles south of State Route 979's junction with Toler Creek Road, and located west of Keathley, latitude 37°27'27", longitude 82°37'00". The surface of the area to be mined is owned by Leo Roberts. A brief description of the kind of mining activity proposed is: Surface Disturbance for Deep Mine. The application will be filed at the Bureau of Surface Mining Reclamation and Enforcement Prestonsburg Area Office, South Lake Drive, Prestonsburg, Kentucky 41653.

Persons wishing to file written objections and/or request a formal administrative hearing in regard to the above described surface mine should notify the Department for Natural Resources and Environmental Protection within 30 days of the date of this notice. A copy of the newspaper clipping must be attached to the written objection. The objection or request for a hearing will reference application number 036-5076. Such objection or request must be in accordance with KRS 224.081 (2), and must be forwarded to the Director of Permits, Bureau of Surface Mining Reclamation and Enforcement, Capital Plaza Tower, Frankfort, Kentucky 40601.

Notice is hereby provided pursuant to 30 CFR 715.13 (d)(10) and KRS 350 that the proposed post mining land use does not constitute a change from the premining land use. Public comment regarding a proposed change in land use may be submitted to the address listed above.

**PTA Names Top Family TV Shows**

Stepping up its campaign to improve the quality of television programming, the National PTA is accentuating the positive when it presents awards for exemplary shows to the producers of the 10 best, prime-time programs for family viewing.

Television producers honored by the National PTA are: Kent McCray and William F. Claxton for "Little House on the Prairie" (NBC); Don Hewitt for "60 Minutes" (CBS); Paul Friedman for "Prime Time Saturday" (NBC); Rod Peterson for "The Waltons" (CBS); Robert A. Cinader for "Quincy" (NBC); Bernie Sofronski for CBS Specials; Mark Tinker for "White Shadow" (CBS); Gary Alderson for "Eight is Enough" (ABC); Av Weston for "20/20" (ABC); and Mike Ross for "Salvage-1" (ABC).

Programs produced by these individuals were judged to be excellent for family viewing, based upon three areas of examination: positive contribution to the quality of life in America, lack of offensive content, and high artistic and technical merit.

According to National PTA President Virginia Sparkling: "In behalf of the PTA's 6.1 million members, we are pleased and proud to initiate this award, which approximately honors those television producers who have made an outstanding contribution to high-quality TV programming. Through their efforts, we hope to make the National PTA's cause for better television even more visible—particularly as it relates to TV viewing that is a positive and beneficial experience for children and their families."

**Seminar To Explain Financial Assistance For Small Businesses**

The Kentucky Development Finance Authority and the Kentucky Highlands Investment Corp. will sponsor a seminar on financial assistance available to small businesses March 20 at Wickham Memorial Hall on the Pikeville College campus.

The seminar is being held to acquaint bankers and business representatives in this area with KDFFA and its loan programs.

Darlene Craycroft, KDFFA staff member, will give multi-media presentation on the authority at 2 p.m. Following the presentation, Roger Peterman, KDFFA assistant director, will discuss the financing programs offered by the authority, and Dave Schroder, a business analyst for Kentucky Highlands Investment Corp., will discuss the corporation's programs and their relationship to KDFFA. A question-and-answer session will follow the speeches and presentation.

There is no charge for the seminar, and interested individuals are invited.

# SPECIAL SINGING

Sat., March 22, 7 p.m.

Brandy Key

Free Will Baptist Church

Everyone Welcome.

T. A. PATTON, pastor  
BIRKEY LEWIS, ass't pastor

# DROP IN AND SEE US!



**HALL & CLARK**

- FLOOD INSURANCE
- HOMEOWNERS INSURANCE
- AUTOMOBILE INSURANCE
- LIFE INSURANCE

**INSURANCE AGENCY INC.**  
11 S. LAKE DRIVE  
PRESTONSBURG, KENTUCKY 41653

Phone  
**886-2318**

# THE LIVING PLACE

RESIDENTIAL LISTINGS:  
CREEKSIDE COMMUNITY

A new residential community with a peaceful setting and all city conveniences

Ranch type with traditional stylings, 3 bedrooms, 2 baths, family room with fireplace, living room, dining room, completely built-in kitchen, fully carpeted with 2-car garage. **READY FOR IMMEDIATE OCCUPANCY!**

Ranch style with natural wood siding and contemporary designing, 3 bedrooms, 2 baths, family room, living room with fireplace, dining room, completely built-in kitchen, fully carpeted with 2-car garage. **READY FOR IMMEDIATE OCCUPANCY!**

Ranch style with natural wood siding and contemporary designing, 3 bedrooms, 2 baths, family room with Buck Stove, living room, dining room, completely built-in kitchen, fully carpeted with large covered patio and 2-car garage. **READY FOR IMMEDIATE OCCUPANCY!**

Building Lots—Readily available! Various sizes—all with city water. Located 3 miles up Abbott Road in Creekside Community.

**LEE-WAL MANOR**

A unique residential community in exclusive Mays Branch—Now developing!

Rustic contemporary 2-story house with barn board siding & brick, 3 bedrooms, 2½ baths, living room, dining room, completely built-in kitchen with GE appliances, large family room with fireplace, utility area & 2-car garage. Located on large lot in Lee-Wal Manor with complete privacy. **READY FOR IMMEDIATE OCCUPANCY!**

Building Lots now available! All very private and secluded with terrain left as natural as possible. Some wooded lots suitable for A-Frames or Round Houses.

**MIMOSA SQUARE**

Newest development in exclusive May's Branch.

Under Construction—French Mansard styling. Five bedroom, 2-story brick home with living room, dining room, study or library, family room with fireplace, completely built-in kitchen with breakfast area, 2 full baths, 2 half baths and 2-car garage. Fully carpeted with central vacuum installed and stereo intercom system. Located on ideal lot for swimming pool in rear.

ALL BRUNCY HOMES QUALIFY FOR FLOYD COUNTY HOUSING BOND

Mortgage Money at 8.8 percent interest rate for qualified buyers

MAKE YOUR NEW HOME A BRUNCY BUILT!

Bruce Spradlin, Owner 886-3405 Day or Night



**BRUNCY ENTERPRISES**  
PRESTONSBURG, KY

# REWARD

# \$25,000<sup>00</sup>

(TWENTY-FIVE THOUSAND DOLLARS)

THE UNDERSIGNED WILL PAY \$25,000 TO THE PERSON OR PERSONS PROVIDING EVIDENCE THAT LEADS DIRECTLY TO THE ARREST AND CONVICTION OF THE PARTY OR PARTIES WHO FIRED INTO THE OFFICE TRAILER OF NIPPA VALLEY COAL CO., ON MIDDLE CREEK, THE MORNING OF JANUARY 28, 1980, CAUSING SERIOUS INJURY TO THE EMPLOYEES OF THE UNDERSIGNED.

**MOUNTAINEER RESOURCES, INC.**  
P.O. BOX 246  
PRESTONSBURG, KY.





### Nuclear Debate Presented on KET

One year after the Three Mile Island nuclear plant accident, KET airs "The National Nuclear Debate," Friday, March 28, at 9 p.m.

Airing live from Harrisburg, Pa., this program focuses on the issues surrounding the use of commercial atomic power.

The program opens with a 30-minute documentary tracing the changes in the lives of people living in the vicinity of the plant. Ralph Nader and Joseph Hendrie, former chairman of the Nuclear Regulatory Commission, are among those interviewed in this portion of the program. Plant safety, public health, economics and public policy are the four issues of the debate.

"The National Nuclear Debate" is hosted and moderated by award-winning broadcast journalist Jim Lehrer of "The MacNeil/Lehrer Report." Participants in the debate include Dr. Norman Rasmussen of the Massachusetts Institute of Technology; Dr. Henry Kendall of the Union of Concerned Scientists; Dr. John Gofman of the University of California; Dr. A. David Rossin of Commonwealth Edison; Dr. Vincent Taylor, formerly of the Rand Corporation; Congressman Thomas Corcoran of Illinois; and Congressman Edward Markey of Massachusetts.

Ships were vital in the defense of the harbors and coastline as many naval encounters with the British took place, the first naval battle in the Revolutionary War was off the coast of Machias, Maine, when the Margareta was captured. This engagement is known as the "Lexington of the Sea." Won't you join the Daughters of the American Revolution and observe this February as American History Month?

Scientists do not know what causes arthritis, but some top U.S. researchers suspect that a viral or infectious agent may trigger the disease, reports the Kentucky Chapter of The Arthritis Foundation. Funds raised during the agency's campaign here will support research programs that will yield new scientific clues and treatment advances in the fight against arthritis.

**NOTICE**  
THE CITY OF MARTIN WILL BE TAKING APPLICATIONS FOR A NIGHT PATROLMAN. THESE APPLICATIONS MAY BE PICKED UP AT CITY HALL OR HALL'S PHARMACY.

### ★ Kentucky Afield ★

By JOHN WILSON

Each year, the National Wildlife Federation sponsors and promotes National Wildlife Week to call attention to the needs of, and problems confronting, wildlife.

National Wildlife Week is March 16-27 this year. Its theme, "Save A Place for Wildlife," points out one of the most crucial problems facing virtually all wildlife species—the destruction of habitat.

"Habitat" is the biologist's word for a complex interrelation of environmental factors, including the year-round availability of food, water and shelter. Proper habitat varies from species to species—deer, for example, thrive in areas of second-growth forests with low brush for winter browse, while squirrels prefer mature hardwood forests with abundant supplies of acorns and other nuts.

In pioneer times, when Kentucky was almost completely forested, squirrels were incredibly numerous—but there were fewer deer than there are today. In the intervening 200 years, the situation has been largely reversed—we have more deer habitat (and thus more deer) than in Daniel Boone's day, but our statewide squirrel population now is only a hint of what it was in 1800.

So a "place of wildlife" is more than space. A large pine plantation, a 2,000-acre field planted in a single crop or a closely grazed and groomed Bluegrass horse farm contain about as much suitable

habitat as a paved parking lot. A place for wildlife is not, in other words, just land; it's how that land is used.

As human resources grow and as energy demands increase, more and more land that now provides a place for wildlife will fall victim to subdivisions, parking lots, highways, mines—the list could go on and on. More demands for agricultural products to feed the exploding world population will lead to an increase in farming practices which provide little wildlife habitat and could cause an increased use of harmful pesticides and herbicides.

It's not enough to sit back complacently and count on wildlife biologists to stop these trends. The forces are irresistible and even the most avid advocate of wildlife cannot remain unmoved in the face of pressing demands for food, shelter and energy for people. While it's true that public lands can provide habitat, the acreages in public ownership are too small to offer much large-scale benefit.

In the face of this inexorable loss of wildlife habitat, we are going to have to learn to use what is left more effectively. Even the smallest backyard can be attractive to wildlife, and the owner of several acres or more has many opportunities to improve living conditions for a wide variety of species. In order to "save a place for wildlife" we must begin to realize that habitat, like oil, is a limited commodity and that we need to preserve, conserve and manage this dwindling resource to the best of our abilities.



**J & M FURNITURE STORE**  
IN MARTIN, KY. IS  
**UNDER NEW MANAGEMENT**  
Come And See Us!

DELLA BALDRIDGE AND MARY JUNE ALLEN  
CO-MANAGERS  
BOB GRIFFITH—SALES MGR.

3-5-81

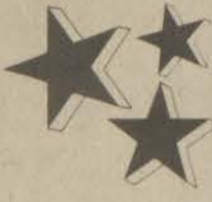

## NOW— SAVE BIG ON THE CHRYSLER-PLYMOUTH VALUE LEADERS!

See them at your Chrysler-Plymouth dealer now.

### 1980 Plymouth TC3

**\$5400\***



with:

- Front-wheel drive
- 4-speed manual transmission
- Vinyl bucket seats with fold-down rear seat
- Electric clock
- Trip odometer

- Electric rear window defroster
- Tinted glass
- AM/FM radio
- Interior convenience light package
- Wheel lip moldings
- Sill moldings

- Glass-belted radials
- Road wheels with trim rings
- Front disc brakes
- Rack-and-pinion steering
- Independent front suspension system and much more

### 1980 Chrysler Cordoba

**\$6805\***



EQUIPPED THE WAY MOST PEOPLE WANT...

with:

- TorqueFlite automatic transmission
- Transverse torsion bar front suspension
- White sidewall glass-belted radials

- Deluxe wheel covers
- 225 Slant Six engine
- Front disc brakes
- Power steering

- Electronic ignition
- Front and rear bumper guards
- Tinted glass and much more

### 1980 Plymouth Volaré Special Sedan

AMERICA'S ONLY 6-PASSENGER SEDAN, STICKER-PRICED UNDER \$5000\*!

1980 PLYMOUTH VOLARÉ SPECIAL COUPE, SAME PRICE.

**\$4994\***



both equipped with:

- TorqueFlite automatic transmission
- Power steering
- Electronic ignition

- Front disc brakes
- Body-side stripes
- White sidewall radial tires
- Deluxe wheel covers

- Wheel lip moldings
- Front and rear bumper guards
- 225 Slant Six engine and much more

\*Manufacturer's suggested retail price. Title, taxes and destination charges extra.

And check the deals on these value-packed cost-cutters!



The Chrysler-Plymouth Value Leaders. They can put you dollars ahead!

## PORTER CHRYSLER PRODUCTS

South Lake Drive - Prestonsburg, Ky.

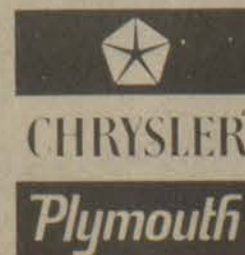

## 21-Piece Shrimp Dinner

ONLY **\$3.49** thru April 6, 1980

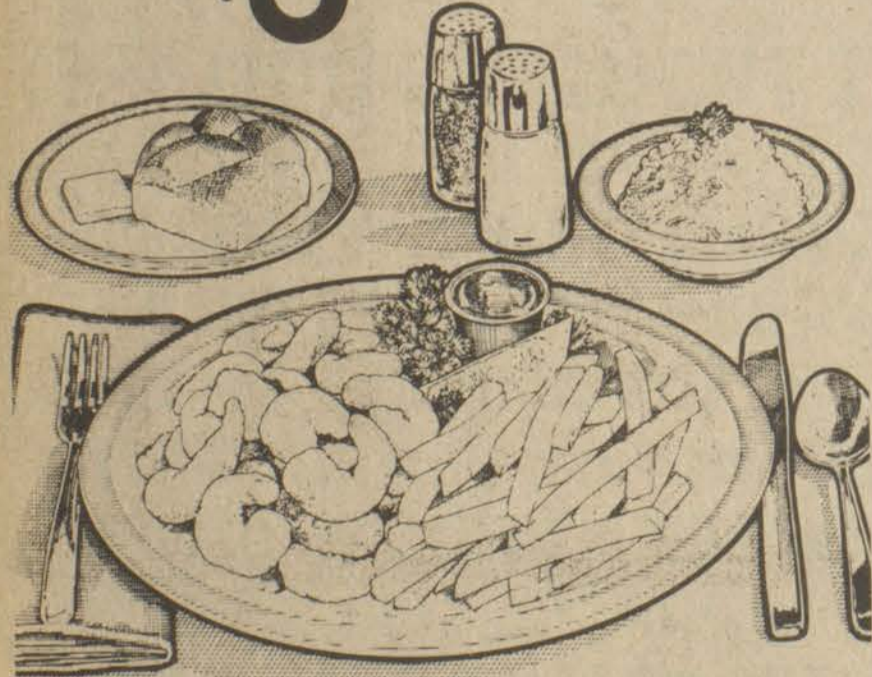

We give you 21 plump, tender Gulf shrimp, lightly breaded and fried to a crispy golden brown. And we serve our 21-Piece Shrimp Dinner with French fries, fresh cole slaw and a hot roll. All for a very special price for a limited time only.

One of Jerry's Best... for less.

**Jerry's**  
RESTAURANTS

U.S. 23 and 460, Prestonsburg

2-20-71



# TV Schedule

# The Floyd County Times

# TV Schedule

Wednesday, March 19, 1980 - Tuesday, March 25, 1980

## wednesday

WEDNESDAY  
MARCH 19, 1980

### EVENING

- 6:00 (2) (3) (4) (6) (8) (13) (57) NEWS  
(5) (22) 3-2-1 CONTACT  
(11) (33) 3-2-1-CONTACT  
(17) CAROL BURNETT AND FRIENDS
- 6:30 (2) (3) (3) (57) NBC NEWS  
(4) (13) ABC NEWS  
(5) (22) AMERICAN GOVERNMENT 'Congressional Reform'  
(6) (7) (8) (27) CBS NEWS  
(11) (33) WILD WILD WORLD OF ANIMALS  
(17) BOB NEWHART SHOW
- 7:00 (2) (57) STAN HITCHCOCK SHOW  
(3) (3) CROSS WITS  
(4) (13) GREEN ACRES  
(5) (11) (22) (33) MACNEIL-LEHRER REPORT  
(6) (8) TIC TAC DOUGH  
(7) (27) PM MAGAZINE  
(17) SANFORD AND SON
- 7:30 (2) (57) IT'S YOUR BUSINESS  
(3) (3) COUNTRY ROADS  
(4) (13) DATING GAME  
(5) (22) 1980 KENTUCKY GENERAL ASSEMBLY  
(6) (8) JOKER'S WILD  
(7) (27) M.A.S.H.  
(11) (33) DICK CAVETT SHOW  
Guest: Author, Joseph Fletcher.  
(17) ALL IN THE FAMILY
- 8:00 (2) (3) (3) (57) REAL PEOPLE An elephant that roller skates, a dietician who specializes in drastic cases and the crazy schemes of students at the University of Wisconsin will be featured. (60 mins.)  
(4) (13) EIGHT IS ENOUGH Tom and Abby are at odds over the fact that Tom can't sell his novel but Abby gets an offer to publish her thesis. (60 mins.)  
(6) (7) (8) (27) BEYOND WESTWORLD Ronee Blakley guest stars as a rock musician whose band is infiltrated by Simon Quaid's robots. (60 mins.)  
(11) (33) THE SHAKESPEARE PLAYS 'Richard II' Derek Jacobi is Richard II, who defies the laws of succession by disinheriting Henry Bolingbroke. The cast also includes Sir John Gielgud and Dame Wendy Hiller.  
(12) (19) MOVIE -(ROMANCE) \*\*\* "Oliver's Story" 1978 Ryan O'Neal, Candice Bergen. Sequel to 'Love Story.' (90 mins.)  
(17) MOVIE -(DRAMA) \*\* 1/2 "Desiree" 1954 Marlon Brando, Merle Oberon. The story of the life and loves of Emperor Napoleon. (2 hrs., 15 mins.)
- 8:30 (5) (22) DICK CAVETT SHOW  
Guest: Author, Joseph Fletcher.
- 9:00 (2) (3) (3) (57) DIFF'RENT STROKES Arnold finds a copy of Mr. Drummond's new will and assumes that his adoptive father is not long for this world.  
(4) (13) VEGAS Dan Tanna, assisted by a pair of beautiful San Francisco policewomen, risks his life in an attempt to capture the warped murderer of a police officer friend. (2 hrs.)  
(5) (22) BIG EIGHT MEN'S SWIMMING AND DIVING  
(6) (7) (8) (27) WEDNESDAY NIGHT MOVIE 'Jimmy B. And Andre' 1980 Stars: Alex Karras, Susan Clark. A poignant drama based on a true-life story of the relationship between Jimmy Butsicaris, a popular Detroit restaurateur, and Andre Reynolds, a black child who touched his heart and changed his life. (2 hrs.)
- 9:30 (2) (3) (3) (57) HELLO, LARRY Larry is tossed off the air and into jail when he takes up the cause of a group of soon-to-be homeless citizens.
- 10:00 (2) (3) (3) (57) FROM HERE TO ETERNITY Certain that Sgt. Warden is his wife's lover, Major Holmes plots to use the upcoming combat maneuvers

- as a cover for his attempt on Warden's life. (60 mins.)
- 10:15 (17) NEWS
- 11:00 (2) (3) (3) (6) (7) (8) (27) (57) NEWS  
(4) (13) SCENE TONIGHT  
(11) (33) GOODIES
- 11:15 (17) LOVE AMERICAN STYLE
- 11:30 (2) (3) (3) (57) THE TONIGHT SHOW Host: Johnny Carson. Guests: Tim Conway, Julia Child, Pete Fountain. (90 mins.)  
(4) (13) PTL CLUB-TALK AND VARIETY  
(6) (7) (8) (27) CBS LATE MOVIE 'BLACK SHEEP SQUADRON: Last One For Hutch' Hutch is killed by enemy bombers and the Marine brass make a decision that upsets Boyington's men. (Repeat) 'BILLY: PORTRAIT OF A STREET KID' 1977 Stars: LeVar Burton, Tina Andrews.  
(11) (33) ABC CAPTIONED NEWS  
(17) MOVIE -(DRAMA) \*\* 1/2 "God Is My Co-pilot" 1945 Dennis Morgan, Raymond Massey. The W.W. II story of the Flying Tigers Air Force squadron. (115 mins.)
- 1:00 (3) (3) TOMORROW



### SMOKEY AND THE BANDIT

Burt Reynolds (pictured), Sally Field, Jerry Reed and Jackie Gleason star in 'Smokey and the Bandit,' a mad-cap comedy-adventure about a fun-loving trucker's race across several southern states to claim a huge prize for hauling a load of beer within a 28-hour deadline. The film will be rebroadcast on NBC-TV's 'The Sunday Night Big Event,' SUNDAY, MARCH 23. Paul Williams, Pat McCormick and Mike Henry co-star.

CHECK LISTINGS FOR EXACT TIME

## thursday

THURSDAY  
MARCH 20, 1980

### EVENING

- 6:00 (2) (3) (3) (4) (6) (8) (13) (57) NEWS  
(5) (11) (22) (33) 3-2-1 CONTACT  
(17) CAROL BURNETT AND FRIENDS
- 6:30 (2) (3) (3) (57) NBC NEWS  
(4) (13) ABC NEWS  
(5) (22) G.E.D. 'Literature I: Prose-Style and Tone'  
(6) (7) (8) (27) CBS NEWS  
(11) (33) WILD WILD WORLD OF ANIMALS  
(17) BOB NEWHART SHOW
- 7:00 (2) (57) WRESTLING  
(3) (3) CROSS WITS  
(4) (13) GREEN ACRES  
(5) (11) (22) (33) MACNEIL-LEHRER REPORT  
(6) (8) TIC TAC DOUGH  
(7) (27) PM MAGAZINE  
(17) SANFORD AND SON
- 7:30 (3) (3) HOLLYWOOD SQUARES  
(4) (13) DATING GAME  
(5) (22) 1980 KENTUCKY GENERAL ASSEMBLY  
(6) (8) JOKER'S WILD  
(7) (27) M.A.S.H.  
(11) (33) DICK CAVETT SHOW  
Guests: Joseph Fletcher and James Childress.  
(17) ALL IN THE FAMILY
- 8:00 (2) (3) (3) (57) BUCK ROGERS IN THE 25TH CENTURY Buck seems to fill the bill for the inhabitants of an alien planet, whose legend has it that a 500-year-old man will deliver them from the grip of a murderous tyrant. (60 mins.)  
(4) (13) MORK AND MINDY Mork, who is unaccustomed to earthy media, is exposed to all forms of advertising, becoming a buy-a-holic who converses in slogans.  
(6) (7) (8) (27) PALMERSTOWN, U.S.A. The poignant story of life in the rural South during the 1930's, as seen through the eyes of two young boys, one white and the other black. Stars: Jonelle Allen, Bill Duke. (Premiere; 2 hrs.)  
(11) (33) BILL MOYERS' JOURNAL 'Reporter's Notebook - A Vietnam Retrospective'  
(12) (19) MOVIE -(COMEDY) \*\*\* "Cat From Outer Space" 1979 McLean Stevenson, Sandy Duncan. Disney's cosmic cat, Jake the extraterrestrial feline makes an emergency landing on earth to repair his crippled space saucer. (114 mins.)  
(17) MOVIE -(SUSPENSE) \*\* 1/2 "Games" 1967 James Caan, Katharine Ross. After the arrival of a mysterious woman at a kinky New York City apartment,

- borderline pranks become a deadly conspiracy. (2 hrs.)
- 8:30 (4) (13) BENSON Benson goes on the prowl for a masked marauder who plants dead fish and then soap suds in the executive offices to protest the building of a new power plant.  
(5) (22) DICK CAVETT SHOW  
Guests: Joseph Fletcher and James Childress.
- 9:00 (2) (3) (3) (57) QUINCY When one of his Korean War buddies dies unexpectedly in a small plane crash, Quincy traces the cause of death to arsenic poisoning. (60 mins.)  
(4) (13) BARNEY MILLER Detective Harris' book about the 12th precinct is finally going to be published, but he may lose all of his friends in the squad room because of it. (Repeat)  
(5) (22) MANOEUVRE This documentary focuses on a NATO training exercise in West Germany. The 'manoeuvre' takes place close to the East German border in an area where military experts agree World War III could very well begin.  
(11) (33) SNEAK PREVIEWS Hosts Gene Siskel and Roger Ebert tell what to see and what to avoid at the movies.
- 9:30 (4) (13) SOAP Jessica learns she is going to die very soon from a new virus that has no cure.  
(11) (33) SPORTS CLOSE-UP  
(2) (3) (3) (57) THE ROCKFORD FILES Mariette Hartley guest stars as a hard-nosed, court-appointed receiver assigned to collect a judgment against Jim Rockford. (Repeat; 60 mins.)  
(4) (13) 20-20  
(6) (7) (8) (27) KNOTSLANDING Gary, who after many bouts with the bottle has learned to handle bad luck and hard knocks, can't deal with sudden good fortune and disappears on a drinking binge. (60 mins.)  
(11) (33) AUSTIN CITY LIMITS 'Joe Ely and Jerry Jeff Walker'  
(17) AMERICANS 'The District Attorney'
- 11:00 (2) (3) (3) (6) (7) (8) (27) (57) NEWS  
(4) (13) SCENE TONIGHT  
(11) (33) RIPPING YARNS  
(17) LAST OF THE WILD 'Web Of Life'
- 11:30 (2) (3) (3) (57) THE TONIGHT SHOW Host: Johnny Carson. Guests: Billy Crystal, Suzanne Somers, Loretta Lynn. (90 mins.)  
(4) (13) PTL CLUB-TALK AND VARIETY  
(6) (7) (8) (27) CBS LATE MOVIE 'COLUMBO: A Matter Of Honor' When Columbo's car stalls while he's on vacation, the local police officer pressures him into helping with the investigation of a man's death by the going of a bull. (Repeat) 'MARY HARTMAN, MARY HARTMAN' Stars: Louise Lasser, Greg Mullavey.  
(11) (33) ABC CAPTIONED NEWS

- (17) MOVIE -(MUSICAL-COMEDY) \*\* "Two Guys From Texas" 1948 Dennis Morgan, Jack Carson. Two stranded vaudevillians end up in Texas. On a ranch there they tangle with some crooks and find romance. (115 mins.)
- 1:00 (3) (3) TOMORROW Host: Tom Snyder. Guest: Abe Burrows, producer and director. (60 mins.)

## friday

FRIDAY  
MARCH 21, 1980

### EVENING

- 6:00 (2) (3) (3) (4) (6) (8) (13) (57) NEWS  
(5) (11) (22) (33) 3-2-1 CONTACT  
(17) CAROL BURNETT AND FRIENDS
- 6:30 (2) (3) (3) (57) NBC NEWS  
(4) (13) ABC NEWS  
(5) (22) FOOTSTEPS 'Double Exposure'  
(6) (7) (8) (27) CBS NEWS  
(11) (33) WILD WILD WORLD OF ANIMALS  
(17) BOB NEWHART SHOW
- 7:00 (2) (57) GOINS BROTHERS  
(3) (3) CROSS WITS  
(4) (13) GREEN ACRES  
(5) (11) (22) (33) MACNEIL-LEHRER REPORT  
(6) (8) TIC TAC DOUGH  
(7) (27) PM MAGAZINE  
(17) SANFORD AND SON
- 7:30 (2) (57) HILLS 'N HOLLOWAYS  
(3) (3) PRICE IS RIGHT  
(4) (13) DATING GAME  
(5) (22) COMMENT ON KENTUCKY  
(6) (8) JOKER'S WILD  
(7) (27) M.A.S.H.  
(11) (33) DICK CAVETT SHOW  
Guest: Photographer, Ansel Adams.  
(17) ALL IN THE FAMILY
- 8:00 (2) (3) (3) (57) HERE'S BOOMER Boomer goes after a deceptive dognapper who entices dog nappers with kindness and then sells them for experimental use.  
(4) (13) WHEN THE WHISTLE BLOWS Hunk falls in love with a beautiful girl who's not the country and western singer she pretends to be. (60 mins.)  
(5) (22) 1980 KENTUCKY GENERAL ASSEMBLY  
(6) (7) (8) (27) THE INCREDIBLE HULK McGee follows Banner to a masquerade party where Banner is a reluctant guest and the Hulk just another costumed reveler. (60 mins.)  
(11) (33) WASHINGTON WEEK IN REVIEW  
(12) (19) MOVIE -(DRAMA) \*\* "Just Me 'N You" 1978 Louise Lasser, Charles Grodin. Two mismatched people learn about each other in a cross-country drive from New York to Califor-

- nia. In spite of themselves, they fall in love. (95 mins.)  
(17) MOVIE -(HORROR) \*\*\* "Curse of The Werewolf" 1961 Clifford Evans, Oliver Reed. The story of a young man who suffers the curse of the Werewolf. (2 hrs.)
- 8:30 (2) (3) (3) (57) THE FACTS OF LIFE Blair goes on a crash diet that leads to her fainting from hunger.  
(5) (11) (22) (33) WALL STREET WEEK 'Brown-Out For Utility Stocks' Guest: First vice-president Charles A. Benore of Payne Webber Mitchell Hutchins, Inc.
- 9:00 (2) (57) PINK LADY AND JEFF The scheduled guests are Greg Evigan, Cheap Trick, and Playboy Magazine founder Hugh Hefner with five of the magazine's playmates. (60 mins.)  
(3) (3) GOSSIP COLUMNIST The story of Dina Moran, a beautiful journalist - turned gossip columnist caught up in a Hollywood power struggle. Stars: Robert Vaughn, Kim Catral, Bobby Vinton.  
(4) (13) FRIDAY NIGHT MOVIE 'Vacation In Hell' 1979 Stars: Barbara Feldon, Michael Brandon. An exciting stay at a remote Mexican resort turns into a nightmarish effort to survive as a group of vacationers find themselves lost and stranded in the depths of the jungles. (2 hrs.)  
(5) (22) BATTLE OF THE WESTLANDS This program focuses on a battle to break up corporate holdings for the return of the land to the farmer in California.  
(6) (7) (8) (27) THE DUKES OF HAZZARD Relatives of the Dukes strike it rich, but find it difficult to hang on to the money without their cousins' help. (60 mins.)  
(11) (33) AMERICAN SHORT STORY Robert Preston stars in Mark Twain's 'The Man That Corrupted Hadleyburg', the story of a small town whose reputation for honesty is put to the test. Tommy Lee Jones stars in Faulkner's 'Barn Burning', a tale of the son of a tenant farmer who is torn between his desire for his father's acceptance and his aversion to the man's violent nature.
- 10:00 (2) (57) BEST OF SATURDAY NIGHT LIVE  
(5) (22) WASHINGTON WEEK IN REVIEW  
(6) (7) (8) (27) DALLAS J.R.'s selling of the Asian oil leases before news of the fields' nationalization is made public wipes out the fortunes of Ewing Oil's former business associates. (60 mins.)  
(17) PERSPECTIVE ON GREATNESS FDR Part I. 'The Voice of Change'
- 10:30 (5) (22) DANCING DISCO  
(11) (33) MURDER MOST ENGLISH 'Clouds of Witness'
- 11:00 (2) (3) (3) (6) (7) (8) (27) (57) NEWS  
(4) (13) SCENE TONIGHT
- 11:30 (2) (3) (3) (57) THE TONIGHT SHOW Host: Johnny Carson. Guests: Erma Bombeck, Bert Convy. (90 mins.)  
(4) (13) PTL CLUB-TALK AND VARIETY  
(6) (7) (8) (27) NBA BASKETBALL San Diego Clippers vs Seattle SuperSonics  
(11) (33) ABC CAPTIONED NEWS  
(17) MOVIE -(SCIENCE) \*\* 1/2 "The Omegans" 1968 Keith Larson, Ingrid Pitt. While painting in the Black River region of Malaya, an artist discovers his wife and his guide are lovers and plan to kill him. He gets revenge by making them pose in the cursed waters, which upon their death, causes them to disintegrate and cremate themselves. (115 mins.)
- 12:00 (11) (33) DAVID SUSSKIND SHOW
- 1:00 (3) (3) THE MIDNIGHT SPECIAL Host: Helen Reddy. Guests: Linda Ronstadt, Earth, Wind and Fire, Rita Coolidge, Bee Gees. (Repeat, 90 mins.)



saturday

SATURDAY MARCH 22, 1980

MORNING

- 6:00 17 HUMAN DIMENSION
6:18 4 13 FARM DIGEST
6:25 4 13 NEWS
6:30 3 3 SATURDAY REPORT
4 13 TOWN CRIER
6 8 TV CLASSROOM
17 IT'S YOUR BUSINESS
7:00 2 57 HUMAN DIMENSION
3 3 BIG BLUE MARBLE
4 13 KIDS ARE PEOPLE TOO
6 8 PORKY AND FRIENDS
7 27 MOVIE -(WESTERN) \*\*
"Belts of Rosarita" 1945 Roy Rogers, Gabby Hayes. A cowboy foils an attempt by crooks to swindle a girl out of a ranch left by her father. (60 mins.)
7:30 2 57 NEW ZOO REVUE
3 3 LITTLE RASCALS
8:00 2 6 3 5 GODZILLA-GLOBETROTTERS ADVENTURE HOUR
4 13 WORLD'S GREATEST SUPERFRIENDS
6 7 8 13 MIGHTY MOUSE-HECKLE AND JECKLE
11 33 A WOMAN'S PLACE
17 ULTRAMAN
8:26 6 8 IN THE NEWS
8:30 11 33 PLANET OF MAN
17 PARTRIDGE FAMILY
8:55 4 13 SCHOOLHOUSE ROCK
8:56 6 8 IN THE NEWS
9:00 2 3 3 5 FRED AND BARNEY MEET THE SHMOO
4 13 PLASTICMAN COMEDY-ADVENTURE SHOW
6 8 BUGS BUNNY-ROAD RUNNER SHOW
7 27 BUGS BUNNY AND ROAD RUNNER
11 33 FAMILY PORTRAIT
17 MAVERICK
9:26 6 8 IN THE NEWS
9:56 6 8 IN THE NEWS
10:00 11 33 CONSUMER EXPERIENCE
17 MOVIE -(DRAMA) \*\*\* 1/2
"Dead End" 1937 Sylvia Sydney, Humphrey Bogart. A gangster returns to his old stomping grounds, and is idolized by a group of kids. (2 hrs.)
10:25 4 13 SCHOOLHOUSE ROCK
10:30 2 3 3 5 DAFFY DUCK SHOW
4 13 SCOOBY AND SCRAPPY DOO
6 7 8 13 POPEYE HOUR
10:55 4 13 SCHOOLHOUSE ROCK
11:00 2 3 3 5 CASPER AND THE ANGELS
5 22 ALTERNATIVES IN EDUCATION
11 33 GROWING YEARS
11:25 4 13 SCHOOLHOUSE ROCK
11:26 6 8 IN THE NEWS
11:30 2 3 3 5 JETSONS
4 13 CAPTAIN CAVEMAN-TEEN ANGELS
5 22 NEW SHAPES: EDUCATION
6 7 8 13 FAT ALBERT SHOW
11:55 4 13 DEAR ALEX AND ANNIE
11:56 6 8 IN THE NEWS

AFTERNOON

- 12:00 2 57 WRESTLING
3 3 HOT HERO SANDWICH
4 13 WEEKEND SPECIAL
5 22 OF EARTH AND MAN 'The Soviet Union: Land of the Peasant'
6 8 SHAZAM
7 27 SHAZAM!
11 33 JULIA CHILD AND MORE COMPANY
17 MOVIE -(ADVENTURE) \*\*\* 1/2
"Sword of Sherwood Forest" 1961 Richard Greene, Peter Cushing. Robin Hood and his band of outlaws defend a castle against the Sheriff of Nottingham and the evil Earl. (105 mins.)
12:30 4 13 AMERICAN BANDSTAND
5 22 OF EARTH AND MAN 'The Soviet Union: Temples of Industry'
6 7 8 13 TARZAN AND THE SUPER SEVEN
11 33 MARKET TO MARKET
12:45 17 MOVIE -(DRAMA-MYSTERY) \*\*\* 1/2
"Edge of Doom" 1950 Dana Andrews, Farley Granger. Young man, caught in the emotional chaos of poverty, sick parents and thwarting religious circumstances, gropes ineffect-

- tually against society and the church. (2 hrs.)
1:00 2 57 NCAA BASKETBALL CHAMPIONSHIP SEMI-FINALS
5 22 G.E.D. 'Science III: The Atom'
11 33 WALL STREET WEEK 'Brown-Out For Utility Stocks' Guest: First vice-president Charles A. Benore of Payne Webber Mitchell Hutchins, Inc.
1:30 4 13 VIRGIL O WACKS
5 22 G.E.D. 'Literature I: Prose-Style And Tone'
6 7 8 27 30 MINUTES
11 33 WASHINGTON WEEK IN REVIEW
2:00 4 13 WORLD SERIES OF AUTO RACING
5 22 ART OF BEING HUMAN 'The Tragic Vision'
6 8 VIEWPOINT
7 27 KIDSWORLD
11 33 PERSONAL TIME MANAGEMENT
17 MOVIE -(COMEDY) \*\*\*
"Wackiest Ship In The Army" 1960 Jack Lemmon, Ricky Nelson. 1943: A Naval Lieutenant is given command of a rickety old sailing vessel with a crew that knows nothing about sailing and finds himself on a dangerous mission. (2 hrs.)
2:30 5 22 ART OF BEING HUMAN 'Knives and Fools'
6 8 FISHING WITH ROLAND MARTIN
7 27 TOBACCO TALK
11 33 OLD HOUSEWORKS
2:45 4 13 THE AMERICAN SPORTSMAN Today's show will feature Earl Holliman and scientist Dan Fossey searching for the Mountain Gorilla in Africa.
3:00 5 22 AMERICAN GOVERNMENT 'Congressional Oversight'
6 8 TOURNAMENT PLAYERS CHAMPIONSHIP
7 27 TONY BROWN'S JOURNAL
11 33 MASTERPIECE THEATRE 'Country Matters: The Sullen Sisters' This is the story of a virtuous son who is torn between duty to his possessive, widowed mother and the torment of adolescent love.
3:30 2 3 3 57 NCAA BASKETBALL CHAMPIONSHIP SEMI-FINALS
4 13 PROFESSIONAL BOWLERS TOUR Today's show will feature the \$131,000 BPAA U.S. Open from Windsor Locks, Connecticut. (90 mins.)
5 22 AMERICAN GOVERNMENT 'Congressional Reform'
7 27 JIMMY HOUSTON OUTDOORS
3:45 17 THAT GOOD OLE NASHVILLE MUSIC
4:00 5 22 MEDIX 'And I'll Talk To You Tomorrow' This film report looks at the growing problem of suicide.
7 27 GOMER PYLE
11 33 ALL CREATURES GREAT AND SMALL
17 UNTOUCHABLES
4:30 6 8 SPORTS SPECTACULAR 1) International Mixed Gymnastics, Pt. II. 2) Holmenkollen Ski Jumping, featuring top world ski jumpers competing in the final stop on the World Cup Ski Jumping circuit from Norway. (90 mins.)
7 27 NASHVILLE ON THE ROAD
5:00 4 13 WIDE WORLD OF SPORTS 1) World Ice Dancing Championships from West Germany. 2) Women's International Motocross Motorcycle Championships. 3) Pool Champions' Trick Shot Wizardry from Las Vegas. (90 mins.)
5 22 ADVOCATES IN BRIEF 'Should Congress Deregulate Trucking?'
7 27 COUNTRY ROADS
11 33 MEN OF BRONZE This is a documentary about the black infantry members known as the 'Men of Bronze', who formed the most decorated American regiment of World War I.
17 FISHIN' HOLE
5:30 5 22 AS WE SEE IT 'Kelby Park High School, Chicago, Illinois'
7 27 POP GOES THE COUNTRY
17 RAT PATROL

EVENING

- 6:00 2 57 JOHN FLANNERY
3 3 7 27 NEWS
5 22 PRISONER 'Hammer into Anvil' The Prisoner, seeking to avenge the death of a persecuted girl, turns the table on No. 2.
6 8 CONCERN
11 33 M.U. REPORT

- 17 CHAMPIONSHIP WRESTLING
6:30 2 3 3 57 NBC NEWS
4 13 FISHING WITH ROLAND MARTIN
6 8 MUPPETS SHOW
7 27 CBS NEWS
11 33 KNOW YOUR SCHOOLS
7:00 2 57 JAMBOREE
3 3 CHICKEN A high school basketball coach employs non-violent methods to stop a student gang that terrorizes their school through robbery, assault, vandalism and extortion.
4 13 THREE'S A CROWD
5 11 22 33 ONCE UPON A CLASSIC 'King Arthur' Sirs Galahad, Lancelot, Bors and Gawain leave in quest of the Holy Grail.
6 7 8 27 HEE HAW Guests: Blackwood Brothers, Ronnie McDowell, Wendy Holcombe, Ralph Sloane and the Tennessee Travelers. (60 mins.)
7:30 3 3 DANCE FEVER
4 13 ADAM 12
5 22 DICK CAVETT SHOW Guest: Photographer, Ansel Adams.
11 33 FAWLT TOWERS
8:00 2 3 3 57 BJ AND THE BEAR After BJ's rig is ripped off by a devious sheriff who runs a huge car-theft ring, the trucker goes undercover to become the best 'wheel man' in the business to get his vehicle back. (60 mins.)
4 13 THE LOVE BOAT Four Vignettes: 'Carol And Doug's Story' Stars: Lisa Hartman, Mark Harmon. 'Pete And Alice's Story' Stars: Eleanor Parker, Ray Milland. 'Julie's Story' Stars: Tony Roberts, Donny Most. 'Buddy And Portia's Story' Stars: Audra Lindley, Lorne Greene. (Repeat, 2 hrs.)
5 22 UPSTAIRS, DOWNSTAIRS 'A Sudden Storm' Against a background of patriotic fervor as World War I looms, Hazel treats the servants to a holiday by the sea.
6 7 8 27 THE TIM CONWAY SHOW A comedy-variety program featuring skits, song and dances, and a guest star each week. (Premiere, 60 mins.)
11 33 DAVE ALLEN AT LARGE
12 19 MOVIE -(MUSICAL) \*\*\*
"Saturday Night Fever" 1978 John Travolta, Karen Gorney. A paint store employee by day becomes king of the disco by night. (Rated PG) (118 mins.)
17 POP GOES THE COUNTRY
8:30 11 33 TWO RONNIES
17 MOVIE -(DRAMA) \*\*\* "Devil At 4 O'Clock" 1961 Spencer Tracy, Frank Sinatra. Priest aided by three convicts saves the lives of some South Sea island children. (2 hrs., 30 mins.)
9:00 2 3 3 57 SANFORD Fred Sanford develops all sorts of fatal illnesses to keep from marrying Evelyn, a Beverly Hills widow.
5 22 G.I. JIVE At the Roseland Ballroom Van Johnson and June Allyson host a tribute to the people of service organizations and show business who gave their time and talent to the G.I.'s of W.W.II. This swing-fest includes Maxine Sullivan, Maxine Andrews, Cab Calloway, Andy Russell and Hildegard.
6 7 8 27 HAWAII FIVE-O Someone is waging a bloody vendetta against a band of bird-watchers, and Steve McGarrett can't fathom the 'who' and 'why' of the killer. (60 mins.)
11 33 MOVIE -(MUSICAL-COMEDY) \*\*\*
"Kid From Spain" 1932 Eddie Cantor, Robert Young. Azany is mistaken for a bullfighter. (2 hrs.)
9:30 2 3 3 57 ME AND MAXX A carefree, divorced New Yorker finds his swinging lifestyle drastically altered when his 11-year-old daughter, Maxx, abandoned by her mother, comes to live with him permanently. Stars: Joe Santos, Melissa Michaelsen. (Premiere)
10:00 2 3 3 57 PRIME TIME SATURDAY
4 13 FANTASY ISLAND A beautiful young woman wants to fulfill her dream of becoming the head of the large corporation where she is employed, but becomes involved in a power struggle with the man she loves. Guest stars: Donna Mills, Dennis Cole. (Repeat, 60 mins.)
7 27 HAGEN Hagen and Palmer find themselves with a

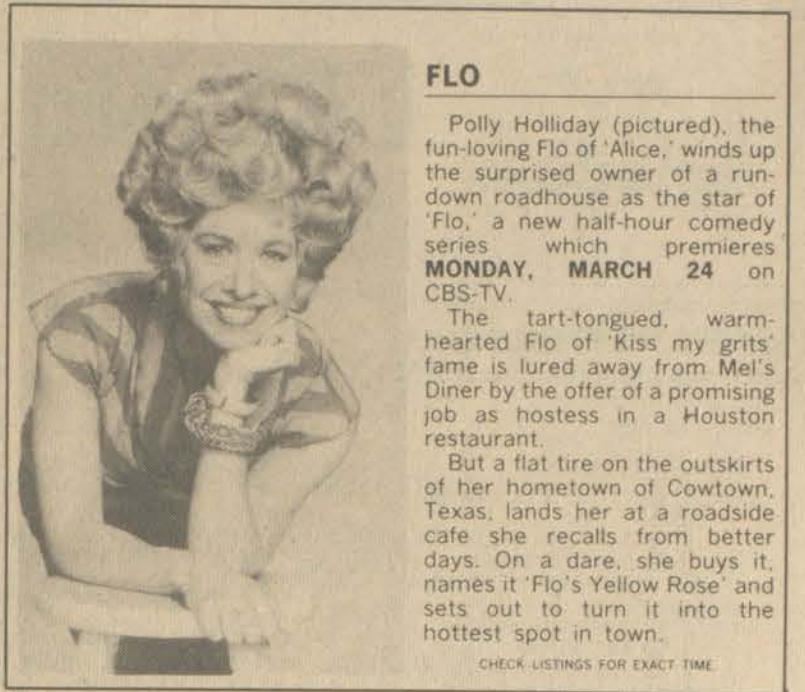

FLO

Polly Holliday (pictured), the fun-loving Flo of 'Alice,' winds up the surprised owner of a run-down roadhouse as the star of 'Flo,' a new half-hour comedy series which premieres MONDAY, MARCH 24 on CBS-TV.

The tart-tongued, warm-hearted Flo of 'Kiss my grits' fame is lured away from Mel's Diner by the offer of a promising job as hostess in a Houston restaurant.

But a flat tire on the outskirts of her hometown of Cowtown, Texas, lands her at a roadside cafe she recalls from better days. On a dare, she buys it, names it 'Flo's Yellow Rose' and sets out to turn it into the hottest spot in town.

CHECK LISTINGS FOR EXACT TIME.

- reluctant client when a cosmetic stycoon decides to retire and turn her company over to her estranged daughter. Guest star: Anne Baxter. (60 mins.)
11:00 2 57 PTL CLUB-TALK AND VARIETY
3 3 6 7 8 27 NEWS
4 13 ABC NEWS
5 22 MONTY PYTHON'S FLYING CIRCUS
11 33 MYSTERY! 'Rebecca' Part II. The second Mrs. de Winter tries to live up to Rebecca's memory, but is continually shaken by Mrs. Danvers' cold criticism.
17 DICK MAURICE AND COMPANY
11:15 4 13 WRESTLING
11:30 3 3 7 27 EASTER SEALS TELETHON Host: Suzanne Somers.
6 8 MOVIE -(ADVENTURE) \*\*
"White Comanche" 1967 Joseph Cotten, William Shatner. Twin sons of an Indian mother and a white settler find themselves pitted against each other in the traditional struggle. (2 hrs.)
12:00 11 33 AUSTIN CITY LIMITS 'Joe Ely and Jerry Jeff Walker'
17 ROCK CONCERT Guests: Billy Preston, Bonnie Pointer, Bram Tchaikovsky, Ian Hunter, Andy Higgins.
12:15 4 13 WORLD CHAMPIONSHIP TENNIS
1:15 4 13 ROCK CONCERT
1:30 3 3 7 27 TELETHON CONTINUES

sunday

SUNDAY MARCH 23, 1980

MORNING

- 5:30 17 AGRICULTURE USA
6:00 3 3 7 27 EASTER SEALS TELETHON Host: Suzanne Somers.
17 BETWEEN THE LINES
6:25 4 13 NEWS
6:30 4 13 REV. R.A. WEST
6 8 A BETTER WAY
7:00 2 57 FAITH FOR TODAY
4 13 REV. LEONARD REPASS
6 8 OLD TIME GOSPEL HOUR
17 TERRY COLE-WHITAKER
7:30 2 57 TIME FOR REFRESHING
4 13 JAMES ROBISON
17 IT IS WRITTEN
2 57 INSIGHT
3 3 7 27 TELETHON CONTINUES
4 13 EVANGELISTIC OUTREACH
5 11 22 33 SESAME STREET
6 8 DAY OF DISCOVERY
17 WTBS FUN HOUSE
8:30 2 57 R.A. KING REVIVAL
4 13 PENTECOST TODAY
6 8 REV. LEONARD REPASS
9:00 2 57 SUNDAY SCHOOL
4 13 WHAT DOES THE BIBLE PLAINLY SAY?
5 22 SESAME STREET
6 8 CHRISTIAN CENTER
11 33 MISTER ROGERS
17 LOST IN SPACE
9:30 2 57 REV. LEONARD REPASS
4 6 8 13 ROBERT SCHULLER
11 33 BIG BLUE MARBLE
10:00 2 57 BIG CREEK BAPTIST CHURCH SERVICE

- 3 3 7 27 TELETHON CONTINUES
4 13 SPIRIT OF LIFE
5 22 SESAME STREET
11 33 ONCE UPON A CLASSIC 'King Arthur' Lancelot's troubles continue as he is shot by Branic and left for dead.
17 HAZEL
10:30 4 13 REX HUMBARD
6 8 ERNEST ANGLE
11 33 ONCE UPON A CLASSIC 'King Arthur' Guinevere is accused of Guido's murder and faces a death sentence.
17 MOVIE -(DRAMA) \*\*\* 1/2
"Zorba the Greek" 1964 Anthony Quinn, Alan Bates. A British writer and a Greek opportunist on Crete take lodgings with an aging courtesan. (3 hrs.)
11:00 2 57 LEONARD ADKINS
5 22 3-2-1 Contact
11 33 ONCE UPON A CLASSIC 'King Arthur' Sirs Galahad, Lancelot, Bors and Gawain leave in quest of the Holy Grail.
11:30 2 57 R.A. WEST REVIVAL
4 13 JIMMY SWAGGART
5 22 ONCE UPON A CLASSIC 'King Arthur' Sirs Galahad, Lancelot, Bors and Gawain leave in quest of the Holy Grail.
6 8 FACE THE NATION
11 33 UNICORN TALES

AFTERNOON

- 12:00 2 57 OLD TIME GOSPEL HOUR
3 3 7 27 TELETHON CONTINUES
4 13 WORLD TOMORROW
5 22 STUDIO SEE
6 8 VIEWPOINT
11 33 SONGS OF A LUSTY LAND
12:30 4 13 CEREBRAL PALSY TELETHON
5 22 MARKET TO MARKET
6 8 CHAMPIONSHIP FISHING
1:00 2 57 BILL FRANCIS, PHD
5 22 WASHINGTON WEEK IN REVIEW
6 8 NBA BASKETBALL
1:30 2 57 CHALLENGE MATCH FISHING
5 22 WALL STREET WEEK 'Brown-Out For Utility Stocks' Guest: First vice-president Charles A. Benore of Payne Webber Mitchell Hutchins, Inc.
17 MOVIE -(DRAMA) \* 1/2
"Driftwood" 1947 Ruth Warrick, Walter Brennan. Story of a young girl who has been raised without contact with civilized people and is adopted by a physician. (2 hrs.)
2:00 2 57 DOLLY
3 3 7 27 TELETHON CONTINUES
5 22 COMMENT ON KENTUCKY
11 33 HIGH SCHOOL WRESTLING '1980 West Virginia State High School Wrestling Tournament'
2:30 2 57 STAN HITCHCOCK
4 13 TELETHON CONTINUES
5 22 OF EARTH AND MAN 'The Soviet Union: Temples of Industry'
3:00 2 57 OLYMPIC DIARY
5 22 OF EARTH AND MAN 'The Soviet Union: Temples of Industry'
3:30 5 22 SNEAK PREVIEWS TAKE II Gene Siskel and Roger Ebert examine the phenomenon of cult films in the 70s. Among the films discussed are 'The Rocky Horror Picture Show' and 'Flamingoes'.



**6 8 TOURNAMENT PLAYERS CHAMPIONSHIP**  
**17 MOVIE -(COMEDY) \*\*\***  
 "Cry For Happy" 1961 Glenn Ford, Donald O'Connor. A navy combat photography team in Japan sets up temporary quarters in a geisha house. To cover their illegal living arrangements, they invent a story that the place is an orphanage. (2 hrs., 30 mins.)

**4:00 2 57 SPORTSWORLD**  
 Coverage of the AIAW women's basketball championship from Central Michigan University. (2 hrs.)

**3 3 7 27 TELETHON CONTINUES**  
**5 22 ART OF BEING HUMAN**  
 "The Tragic Vision"

**4:30 4 13 TELETHON CONTINUES**  
**5 22 ART OF BEING HUMAN**  
 "Knaves and Fools"

**5:00 5 22 FOOTSTEPS** 'From A To Zach'  
**7 27 PROGRAMMING UNANNOUNCED**  
**11 33 NOVA** 'A Mediterranean Prospect' This program looks at the deteriorating condition of the Mediterranean Sea.

**5:30 5 22 OLD HOUSEWORKS**

**EVENING**

**6:00 2 57 WILD KINGDOM**  
**3 3 TELETHON CONTINUES**  
**4 13 ABC NEWS**  
**5 22 CROCKETT'S VICTORY GARDEN**  
**6 8 NEWS**  
**7 27 FAMILY FEUD**  
**17 CHAMPIONSHIP WRESTLING**

**6:30 2 57 NBC NEWS**  
**4 13 SHANANA** Guests: Kingston Trio.  
**5 22 BONAVENTURE TRAVEL** 'Switzerland'  
**6 8 CBS NEWS**  
**7 27 JOE HALL SHOW**

**7:00 2 3 3 57 DISNEY'S WONDERFUL WORLD** 'The Shaggy D.A.' Aman's campaign against a corrupt district attorney is complicated by his unusual ability to turn into a large shaggy dog. Stars: Dean Jones, Suzanne Pleshette. (Pt. I. of a two-part episode; 60 mins.)  
**4 13 GALACTICA 1980**  
**5 22 AMERICA** 'The Huddled Masses' Alistair Cooke takes a look at the waves of immigrants that poured into the U.S. and reviews the reasons for their immigration.  
**6 7 8 27 60 MINUTES**  
**17 NASHVILLE ON THE ROAD**

**7:30 17 BEST OF DONNY AND MARIE**

**8:00 2 3 3 57 CHiPs** Jon and Ponch are forced to close down a clinic for the poor that is being run illegally by a compassionate nurse. (60 mins.)  
**4 13 TENSPEED AND BROWN SHOE** Tenspeed and Brown Shoe are in the hottest water of their lives when they make the mistake of trying to protect the beautiful mistress of a violent and outrageous mobster. (60 mins.)  
**5 11 22 33 WORLD** 'The Real War in Space' This program takes a startling look at the technology which is making outer space the next potential battlefield of the superpowers. (60 mins.)  
**6 7 8 27 ARCHIE BUNKER'S PLACE** A boyhood friend from Murray's old neighborhood has the proprietors of the bar on edge; he's a notorious kingpin of organized crime.

**8:30 6 7 8 27 ONE DAY AT A TIME** Ann discovers love with her Greek archaeology professor and for once everyone approves, leaving Ann to make a crucial decision about her future.  
**17 HOCKEY** Atlanta Flames vs Chicago Black Hawks

**9:00 2 3 3 57 THE BIG EVENT** 'Smokey And The Bandit' 1977 Stars: Burt Reynolds, Sally Field. A fun-loving trucker and his buddy race across several Southern states to claim a huge prize for hauling a load of beer within a 28-hour deadline. (2 hrs.)  
**4 13 SUNDAY NIGHT MOVIE** 'Doctor Zhivago' 1965 Stars: Omar Sharif, Julie Christie. A Russian doctor's entire life is turned upside down by the Bolshevik Revolution. (Pt. I.; 2 hrs.)  
**5 22 MASTERPIECE THEATRE** 'Duchess of Duke Street II' Louisa and her daughter come to blows over

Lottie's new career as a cabaret singer. (60 mins.)  
**6 7 8 27 ALICE** Mel's financial troubles almost cost his waitresses a salary cut until Alice comes up with a profit sharing plan to benefit everyone.

**9:30 6 7 8 27 THE JEFFERSONS** Lionel and Jenny's plan to raise their daughter in a proper home is derailed by the bank's reluctance to give them a loan.

**10:00 5 22 BILL MOYERS' JOURNAL** 'Reporter's Notebook - A Vietnam Retrospective'  
**6 7 8 27 TRAPPER JOHN M.D.** A case of deadly pneumonic plague, in the form of a sick infant, turns up in the hospital, tossing Trapper and his ex-wife Melanie into a prolonged uproar. Guest stars: Imogene Coca, Kaye Ballard. (60 mins.)  
**11 33 FIRINGLINE** 'A Guide for the 20th Century Pagan' Guest: Mortimer Adler. Host: William F. Buckley Jr. (60 mins.)  
**2 57 COMMUNIQUE**  
**3 3 6 7 8 27 NEWS**  
**4 13 ABC NEWS**  
**11 33 GREAT DECISIONS** 'World Energy Crunch: America's Choices At Home and Abroad' Host: Martin Agronsky.  
**17 OPEN UP**  
**4 13 FORUM 19**  
**7 27 CBS NEWS**

**11:15 7 27 CBS NEWS**

**11:30 2 57 NBC LATE NIGHT MOVIE**  
**3 3 MOVIE -(ADVENTURE)**  
 \*\* "Fighter Squadron" 1948 Edmond O'Brien, Robert Stack. A former flying tiger pilot faces combat mission after combat mission. (2 hrs.)  
**4 13 FORUM 19**  
**6 8 FROM THIS MOMENT ON**  
**7 27 MOVIE -(COMEDY)**  
 \*\*\* 1/2 "A Fine Madness" 1966 Sean Connery, Joanne Woodward. An eccentric poet creates havoc for his waitress-wife in N.Y.C. (2 hrs.)  
**11 33 ANOTHER VOICE**

monday

**MONDAY MARCH 24, 1980**

**EVENING**

**6:00 2 3 3 4 6 8 13 57 NEWS**  
**5 11 22 33 3-2-1 CONTACT**  
**17 CAROL BURNETT AND FRIENDS** Guest: Alan King.

**6:30 2 3 3 57 NBC NEWS**  
**4 13 ABC NEWS**  
**5 22 AMERICAN GOVERNMENT** 'Domestic Policy'  
**6 7 8 27 CBS NEWS**  
**11 33 WILD WILD WORLD OF ANIMALS**  
**17 BOB NEWHART SHOW**  
**2 57 DOLLY**  
**3 3 CROSS WITS**  
**4 13 GREEN ACRES**  
**5 11 22 33 MACNEIL-LEHRER REPORT**  
**6 8 TIC TAC DOUGH**  
**7 27 PM MAGAZINE**  
**17 SANFORD AND SON**

**7:00 2 57 WILD KINGDOM**  
**3 3 THAT GOOD OLE NASHVILLE MUSIC**  
**4 13 DATING GAME**  
**5 22 1980 KENTUCKY GENERAL ASSEMBLY**  
**6 8 JOKER'S WILD**  
**7 27 M.A.S.H.**  
**11 33 DICK CAVETT SHOW** This is the first of five parts of an interview with the late Broadway producer Jed Harris.  
**17 ALL IN THE FAMILY**

**7:30 2 3 3 57 LITTLE HOUSE ON THE PRAIRIE** A con artist convinces Jonathan Garvey that he's good enough to be a wrestling champion and gets Garvey's Walnut Grove neighbors to bet on it. (Repeat; 60 mins.)  
**4 13 THAT'S INCREDIBLE**  
**6 7 8 27 IT'S A BORDAY, CHARLIE BROWN** Charlie Brown's little sister Sally's lack of knowledge about the significance of Arbor Day inspires other members of the Peanuts clan to set things right by joining in the neighborhood planting spree.  
**11 33 SONG BY SONG** 'Oscar Hammerstein II' The man who was writing hit shows for 25 years before his collaboration with Richard Rodgers is remembered in this musical evening with featured performers Polly James, Linda

Lewis, David Kernan and Elaine Stritch. (60 mins.)  
**12 19 MOVIE -(COMEDY) \***  
 "Hot Lead And Cold Feet" 1978 Karen Valentine, Don Knotts. Old Jasper Bloodshy is founding father of a cowboy town that is as mean and rickety as he is. Inhabitants of the town include a very nervous sheriff, a crooked mayor and old Jasper's favorite son Wild Billy, who spends most of his time terrorizing the town. (Rated G) (97 mins.)  
**17 MOVIE -(ADVENTURE)**  
 \*\* 1/2 "Master Of Ballantrae" 1953 Errol Flynn, Roger Livesey. A washbuckler is involved in a plot to put Bonnie Prince Charles on the throne of England. (2 hrs.)

**8:30 5 22 DICK CAVETT SHOW** This is the first of five parts of an interview with the late Broadway producer Jed Harris.  
**6 7 8 27 THE STOCKARD CHANNING SHOW** Stockard Channing stars as a bright and personable young career girl suffering a drought of unemployment until a friend recommends her to a consumer advocate, who is searching for an assistant. (Premiere)

**9:00 2 3 3 57 NCAA BASKETBALL CHAMPIONSHIP GAME**  
**4 13 MONDAY NIGHT MOVIE** 'Doctor Zhivago' 1965 Stars: Omar Sharif, Julie Christie. A Russian doctor's entire life is turned upside down by the Bolshevik Revolution. (Conclusion; 2 hrs.)  
**5 22 SONG BY SONG** 'Oscar Hammerstein II' The man who was writing hit shows for 25 years before his collaboration with Richard Rodgers is remembered in this musical evening with featured performers Polly James, Linda Lewis, David Kernan and Elaine Stritch. (60 mins.)  
**6 7 8 27 M.A.S.H.** A nonsense colonel, who is notorious as a hard-nosed disciplinarian, visits the 4077th during an outbreak of April Fools' Day pranksterism.  
**11 33 AMERICAN SHORT STORY** Shelley Duvall plays an ugly duckling who is transformed into an alluring vamp in F. Scott Fitzgerald's 'Bernice Bobs Her Hair'. Ron Howard and Amy Irving star in Sherwood Anderson's story of a young man finding romance at a racetrack, 'I'm A Fool'. (90 mins.)

**9:30 6 7 8 27 FLO** Polly Holliday, the fun-loving Flo of 'Alice,' winds up the surprised owner of a rundown roadhouse. (Premiere)

**10:00 5 22 AMERICAN SHORT STORY** Shelley Duvall plays an ugly duckling who is transformed into an alluring vamp in F. Scott Fitzgerald's 'Bernice Bobs Her Hair'. Ron Howard and Amy Irving star in Sherwood Anderson's story of a young man finding romance at a racetrack, 'I'm A Fool'. (90 mins.)  
**6 7 8 27 LOU GRANT** Pay for a news story? That's check-book journalism and it becomes an issue when a source wants money to document a dangerous motor bike scandal. (60 mins.)  
**17 BIG BATTLES** 'The Battles of Germany-the Final Act'

**10:30 11 33 SYNTHESIS II** 'Coal: Solution or Pollution?'

**11:00 2 3 3 6 7 8 27 57 NEWS**  
**4 13 SCENE TONIGHT**  
**11 33 FAWLY TOWERS**  
**17 LAST OF THE WILD** 'Big Baby Bird'

**11:30 2 3 3 57 THE TONIGHT SHOW** Guest host: Rich Little. (90 mins.)  
**4 13 PTL CLUB-TALK AND VARIETY**  
**6 7 8 27 CBS LATE MOVIE** 'HARRY O: For The Love Of Money' A client of Harry's admits to stealing \$25,000 from her boss with the help of her boyfriend. (Repeat)  
**17 MCCLOUD: Manhattan Manhunt** Stars: Dennis Weaver, Diane Muldaur.  
**11 33 ABC CAPTIONED NEWS**  
**17 MOVIE -(MUSICAL-COMEDY) \*\* 1/2**  
 "Hollywood Canteen" 1944 Bette Davis, Joan Garfield. The story of the all-star canteen which entertained soldiers during the war. (2 hrs., 30 mins.)

**1:00 3 3 TOMORROW**



THE DAY CHRIST DIED

'The Day Christ Died,' a major special dramatizing the arrest, trial and crucifixion of Jesus, will be broadcast **WEDNESDAY, MARCH 26** on CBS-TV.

Chris Sarandon (pictured, center), Colin Blakely, Keith Michell, Jonathan Pryce, Barrie Houghton, Jay O. Sanders, Eleanor Bron, Tim Pigott-Smith, Delia Boccardo and guest star Hope Lange head an international cast.

Based on Biblical record and historical interpretation, 'The Day Christ Died' is a dramatic reconstruction of the troubled world of ancient Jerusalem at the fateful time when Jesus of Nazareth (Sarandon) enters the city to face the events which changed the course of the world.

tuesday

**TUESDAY MARCH 25, 1980**

**EVENING**

**6:00 2 3 3 4 6 8 13 57 NEWS**  
**5 11 22 33 3-2-1 CONTACT**  
**17 CAROL BURNETT AND FRIENDS** Guest: Betty White.

**6:30 2 3 3 57 NBC NEWS**  
**4 13 ABC NEWS**  
**5 22 G.E.D.** 'Literature II: Prose Figurative Language'  
**6 7 8 27 CBS NEWS**  
**11 33 WILD WILD WORLD OF ANIMALS**  
**17 BOB NEWHART SHOW**  
**2 57 MARTY ROBBINS SPOTLIGHT**  
**3 3 CROSS WITS**  
**4 13 GREEN ACRES**  
**5 11 22 33 MACNEIL-LEHRER REPORT**  
**6 8 TIC TAC DOUGH**  
**7 27 PM MAGAZINE**  
**17 SANFORD AND SON**

**7:00 2 57 HEADWATERS**  
**3 3 HOLLYWOOD SQUARES**  
**4 13 DATING GAME**  
**5 22 1980 KENTUCKY GENERAL ASSEMBLY**  
**6 8 JOKER'S WILD**  
**7 27 M.A.S.H.**  
**11 33 DICK CAVETT SHOW** 'Jed Harris' Part II.  
**17 ALL IN THE FAMILY**

**7:30 2 3 3 57 THE MISADVENTURES OF SHERIFF LOBO**  
**4 13 HAPPY DAYS** Only the Fonzy understands when Richie grows tired of college pranks and decides to drop out and run off with a beautiful woman who promises him some real excitement. (Repeat)  
**6 7 8 27 SPECIAL MOVIE PRESENTATION** 'The Ordeal Of Dr. Mudd' 1980 Stars: Dennis Weaver, Susan Sullivan. A powerful, dramatic film about the Maryland physician who, because he unwittingly aided in the escape of Abraham Lincoln's assassin by setting his broken leg, became the subject of one of the country's most infamous trials. (3 hrs.)  
**11 33 NOVA** 'Mr. Ludwig's Tropical Dreamland' This program examines a bold capital enterprise founded by a reclusive American billionaire which flourishes in the Amazon rain forest. (60 mins.)

**8:00 17 MOVIE -(WESTERN) \*\* 1/2**  
 "Dallas" 1950 Gary Cooper, Ruth Roman. Former Confederate guerilla officer arrives in Dallas, Texas, seeking revenge on three brothers who ravaged his home and lands. (2 hrs.)

**8:30 4 13 LAVERNE AND SHIRLEY** Squiggy gets a touch of class and turns into royalty—but only as a sleepwalker—when he and Lenny move into Laverne and Shirley's apartment while the girls go to Chicago.  
**5 22 DICK CAVETT SHOW** 'Jed Harris' Part II.

**9:00 2 3 3 57 THE BIG SHOW**  
**4 13 THREE'S COMPANY** When Chrissy finds out that Jack has become a male escort and is running around with an older woman, she thinks that Jack is not receiving enough affection at home and decides to

make the ultimate sacrifice.  
**5 22 NOVA** 'Mr. Ludwig's Tropical Dreamland' This program examines a bold capital enterprise founded by a reclusive American billionaire which flourishes in the Amazon rain forest. (60 mins.)  
**11 33 MYSTERY!** 'Rebecca' Part III. At the traditional costume ball, Mr. de Winter gets an unwelcome shock when Mrs. de Winter wears an exact copy of the dress once worn by Rebecca. (60 mins.)

**9:30 4 13 TAXI**

**10:00 4 13 HART TO HART** Hot on the trail of the killer of a Hart Industries chemist, Jonathan and Jennifer find themselves trapped in a test chamber where they are subjected to terrifying weather changes by a dangerous scientist who has discovered a powerful new narcotic. (60 mins.)  
**5 22 MYSTERY!** 'Rebecca' Part III. At the traditional costume ball, Mr. de Winter gets an unwelcome shock when Mrs. de Winter wears an exact copy of the dress once worn by Rebecca. (60 mins.)  
**11 33 CITY NOTEBOOK**  
**17 FIGHT AGAINST SLAVERY** 'A Grateful Peasantry'

**10:30 2 3 3 57 UNITED STATES** Richard is surprised to learn that his gentle, sensitive wife, Libby, harbors hatred and anger toward her parents' best friend—until she tells him how the man treated her during her childhood.  
**11 33 CAMERA THREE** 'American Dance Machine' This ensemble performs to music from Broadway and the movies of the 1930's, '40's and '50's.

**11:00 2 3 3 6 7 8 27 57 NEWS**  
**4 13 SCENE TONIGHT**  
**11 33 MONTY PYTHON'S FLYING CIRCUS**  
**17 LAST OF THE WILD** 'World of Flight'

**11:30 2 3 3 57 NBC NEWS SPECIAL** A report on the New York and Connecticut Primaries.  
**4 13 PTL CLUB-TALK AND VARIETY**  
**6 7 8 27 CAMPAIGN '80 A** report on the Connecticut and New York Primaries.  
**11 33 ABC CAPTIONED NEWS**  
**17 MOVIE -(MUSICAL-COMEDY) \*\***  
 "Sweet Music" 1935 Rudy Vallee, Ann Dvorak. Crooner-orchestra leader uses every trick to land a singer-dancer marriage contract. (2 hrs., 5 mins.)

**12:00 2 3 3 57 THE TONIGHT SHOW** 'Best Of Carson' Guests: Lola Falana, George Carlin, Charles Frank. (Repeat; 90 mins.)  
**6 7 8 27 CBS LATE MOVIE** 'BARNABY JONES: Deadly Reunion' Betty becomes personally involved when the prime suspect turns out to be a man she once loved. (Repeat)  
**17 DESPERATE CHARACTER** 1971 Stars: Shirley MacLaine, Kenneth Mars.

**1:30 3 3 TOMORROW**

CHECK LISTINGS FOR EXACT TIME





**THE ASSOCIATES**

The hallowed halls of justice resound with hilarious howls of laughter when the legal eagles of ABC-TV's 'The Associates' return to the network on **THURSDAY, MARCH 27.**

Starring are: (clockwise from bottom left) Alley Mills as Leslie Dunn, Martin Short as Tucker Kerwin, Tim Thomerson as Johnny Danko, Joe Regalbuto as Eliot Streeter, Shelley Smith as Sara James and Wilfrid Hyde-White as Emerson Marshall.

CHECK LISTINGS FOR EXACT TIME.



ABC News takes a hard look at the plight of the people of Cambodia in the documentary **ABC NEWS CLOSEUP—THIS SHATTERED LAND**, Monday, March 24 on ABC-TV. In the only interview ever given to American television, **Pol Pot** (top, left), former Cambodian Prime Minister and now head of the country's guerrilla forces, talks about Cambodia.

**daytime**

WED THRU TUES

**MORNING**

- 5:45 **17** WORLD AT LARGE (FRI.)
- 5:55 **17** WORLD AT LARGE (MON.)
- 6:00 **6** **8** 700 CLUB
- 7** **27** TOWN AND COUNTRY
- 17** LISTEN (MON.)
- 6:05 **17** WORLD AT LARGE (WED., THUR.)
- 6:15 **17** ATHLETES (MON.)
- 6:30 **17** NEWS
- 6:38 **4** **13** WORDS OF TRUTH
- 6:40 **4** **13** NEWS
- 6:45 **3** **3** MORNING REPORT
- 4** **13** ASSEMBLY ECHOES
- 11** **33** A.M. WEATHER
- 7:00 **2** **3** **3** **57** TODAY
- 4** **13** GOOD MORNING AMERICA
- 6** **7** **8** **27** MORNING
- 11** **33** COLLEGE CREDIT
- 17** WTBS FUN HOUSE
- 8:00 **6** **7** **8** **27** CAPTAIN KANGAROO
- 11** **33** SESAME STREET (EXC. MON.)
- 17** LUCY SHOW
- 8:15 **5** **22** A.M. WEATHER
- 8:30 **5** **22** IN-SCHOOL PROGRAMMING
- 11** **33** IN-SCHOOL PROGRAMMING (MON.)
- 17** ROMPER ROOM
- 9:00 **2** **57** 700 CLUB
- 3** **3** BOB BRAUN SHOW
- 4** **13** THREE'S A CROWD
- 6** **8** BEVERLY HILLBILLIES
- 7** **27** BUGS BUNNY AND FRIENDS
- 11** **33** IN-SCHOOL PROGRAMMING
- 17** FAMILY AFFAIR
- 9:30 **4** **13** CHICO AND THE MAN
- 6** **8** BOB NEHWART SHOW
- 7** **27** FLINTSTONES
- 17** GREEN ACRES
- 10:00 **2** **3** **3** **57** CARD SHARKS
- 4** **13** 700 CLUB
- 6** **8** JEFFERSON
- 7** **27** JEFFERSONS
- 17** MOVIE 'The Tattered Dress' (WED.), 'My Sister Eileen' (THUR.), 'The Naked Jungle' (FRI.), 'Lullaby of Broadway' (MON.), 'The Magnificent Matador' (TUE.)
- 10:30 **2** **3** **3** **57** HOLLYWOOD SQUARES
- 5** **22** IN-SCHOOL PROGRAMMING
- 6** **7** **8** **27** WHEW!
- 10:55 **6** **7** **8** **27** CBS NEWS
- 11:00 **2** **3** **3** **57** HIGH ROLLERS
- 4** **13** LAVERNE AND SHIRLEY
- 6** **7** **8** **27** PRICE IS RIGHT
- 11** **33** IN-SCHOOL PROGRAMMING
- 11:30 **2** **3** **3** **57** WHEEL OF FORTUNE
- 4** **13** FAMILY FEUD
- 11** **33** SESAME STREET (EXC. TUE., THUR.)
- 11:55 **17** NEWS

**AFTERNOON**

- 12:00 **2** **57** NEW ZOO REVUE
- 3** **3** **5** **8** NEWS
- 4** **13** \$20,000 PYRAMID
- 7** **27** PRISONER: CELL BLOCK H
- 17** LOVE AMERICAN STYLE (EXC. THUR.)
- 12:15 **17** LOVE AMERICAN STYLE (THUR.)
- 12:30 **2** **57** PASSWORD PLUS
- 4** **13** RYAN'S HOPE

- 5** **22** IN-SCHOOL PROGRAMMING
- 6** **7** **8** **27** SEARCH FOR TOMORROW
- 11** **33** ELECTRIC COMPANY
- 17** MOVIE 'Everything But the Truth' (WED.), 'No Sad Songs For Me' (THUR.), 'Walk Like A Dragon' (FRI.), 'Force of Arms' (MON.), 'All Mine To Give' (TUE.)
- 12:58 **4** **13** FYI
- 1:00 **2** **3** **3** **57** DAYS OF OUR LIVES
- 4** **13** ALL MY CHILDREN
- 6** **7** **8** **27** YOUNG AND THE RESTLESS
- 11** **33** IN-SCHOOL PROGRAMMING
- 2:00 **2** **3** **3** **57** DOCTORS
- 4** **13** ONE LIFE TO LIVE
- 6** **7** **8** **27** AS THE WORLD TURNS
- 2:25 **17** NEWS
- 2:30 **2** **3** **3** **57** ANOTHER WORLD
- 5** **22** IN-SCHOOL PROGRAMMING
- 17** GIGGLESNORT HOTEL
- 2:58 **4** **13** FYI
- 3:00 **4** **13** GENERAL HOSPITAL
- 6** **7** **8** **27** GUIDING LIGHT
- 11** **33** IN-SCHOOL PROGRAMMING
- 17** I LOVE LUCY
- 3:30 **5** **22** OVER EASY (EXC. MON.) Alternatives In Education (MON.)
- 11** **33** IN-SCHOOL PROGRAMMING (EXC. FRI., TUE.) Over Easy (FRI., TUE.)
- 17** FLINTSTONES
- 3:58 **4** **13** FYI
- 4:00 **2** **57** PTL CLUB-TALK AND VARIETY
- 3** **3** MR. CARTOON
- 4** **13** BIONIC WOMAN
- 5** **11** **22** **33** SESAME STREET
- 6** **8** PETTICOAT JUNCTION
- 7** **27** ONE DAY AT A TIME
- 17** SPECTREMAN
- 4:30 **3** **3** LONE RANGER
- 4** **13** AFTERSCHOOL SPECIAL (WED.) 'What Are Friends For?'
- 6** **8** GOMER PYLE
- 7** **27** REAL MCCOYS
- 17** GILLIGAN'S ISLAND
- 5:00 **3** **3** CAROL BURNETT AND FRIENDS
- 4** **13** JIM ROCKFORD: PRIVATE INVESTIGATOR EXC. WED., FRI.), Strawberry Shortcake (FRI.)
- 5** **11** **22** **33** MISTER ROGERS
- 6** **8** SANFORD AND SON
- 7** **27** ANDY GRIFFITH SHOW
- 17** MY THREE SONS
- 5:30 **3** **3** M.A.S.H.
- 4** **13** GILLIGAN'S ISLAND (FRI.)
- 5** **22** ELECTRIC COMPANY
- 6** **8** PLAY THE PERCENTAGES
- 7** **27** NEWS
- 11** **33** DR. WHO
- 17** I DREAM OF JEANNIE



At the upper end of Passamaquoddy Bay, New Brunswick, Canada, tides often rise 60 feet—the highest in the world.

# Riddles

1. What do you take off last before you go to bed?
2. Why was George Washington buried at Mt. Vernon?
3. How does a coffee pot feel when it's full?
4. What do people in England call little black cats?
5. What can you keep when you give it away?
6. Where were potatoes first found?

**ANSWERS**

1. You take your feet off the floor.
2. Because he was dead.
3. Perky.
4. Kittens.
5. A cold.
6. In the ground.

See if you can unscramble these words.

E O V R  
L I H S O P  
T A W E H R E  
N L R G O E  
N A S E K

Answers: Over, Polish Weather, Longer, Snake

## Wordslink

Find the word that best connects the two on each line. For example:

igloo	eskimo	pie
1. glass		boat
2. hook		sinker
3. blue		fry

Answers: 1. bottomed 2. line 3. fish

A FULL SERVICE BANK MEMBER F.D.I.C.

# The BANK JOSEPHINE

Phone 886-9101 Prestonsburg

- PRESTONSBURG
- ALLEN
- GARRETT
- HAROLD

Full Service, All Branches...Open Till 7 p.m., Fridays

TV COMPUTLOG SERVICES, INC.



NOTICE TO BIDDERS

The Prestonsburg Housing Authority will accept bids at its office in the Green Acres Housing Development, Prestonsburg, Ky., until 2 p.m. Thursday, March 27, 1980 bids on the following:
Furnish and install 10 30-gallon, gas-fired water heaters, including release valve and regulator for each.
For further information, contact the office at Green Acres.
The Housing Authority reserves the right to reject any and all bids.
JULIA M. MAY
Director,
Prestonsburg Housing Authority
3-19-2t.

Announce Engagement



Mr. and Mrs. Hershell Hamilton, of Beaver, announce the engagement and forthcoming marriage of their daughter, Brenda Joyce, to Mr. Jeffery Glenn Howell, son of Mr. and Mrs. Homer Howell, of McDowell.
Miss Hamilton is a senior at McDowell High School. Mr. Howell is a 1978 graduate of McDowell High School and is presently employed by the R.V. May Company, of Prestonsburg.
Marriage vows will be exchanged Saturday, April 5, at 2 p.m. at the Samaria Old Regular Baptist Church, of Teaberry. A reception at the Hamilton home will follow the ceremony.

COMMISSIONER'S SALE
FLOYD CIRCUIT COURT

Sandra Salisbury Multzner, Festa Dwayne Salisbury and Carolyn Belinda Salisbury, infant, by Esther Salisbury, Piffs.
VS. NOTICE OF SALE
Gloria Dean Salisbury, Administratrix of the estate of Festa Salisbury, Jr., Gloria Dean Salisbury, individually, and Gregory Salisbury, Defts.

By virtue of an agreed order of sale of the Floyd Circuit Court rendered at the November 6 term, 1978 in the above-styled cause I shall proceed to offer for sale at the Courthouse door in Prestonsburg, Kentucky, to the highest and best bidder, at public auction, on the 28th day of March, 1980 at 10 o'clock a.m., same being a day of the regular term of the Floyd Circuit Court, for cash or upon a credit of six months, the following described property to-wit:

Those two certain tracts of land, lying and being on the waters of the Left Fork of Beaver Creek in Floyd County, KY, described more particularly as follows:

TRACT NO. 1
That certain tract conveyed Festa Salisbury by deed of July 15, 1952 from Virgie Salisbury Lykens, et ux, Tolva Lykens, recorded July 28, 1952 in Deed Book 151, page 292, Floyd County Court Clerk's Office, more particularly described as follows:

Beginning at a cedar tree 37 1/2 feet from the railroad; thence running with the railroad northeast 198 1/2 feet to Topsy Meade's line at a stone wall; thence southeast 114 feet to a stake, thence same direction 149 feet to a stake in center of road, thence northwest 114 feet to the beginning at a cedar tree near the railroad, containing 3/4 acre, more or less.

TRACT NO. 2
Beginning at a point on county road at property line of Billie Lewis Sammons; thence with the property line of Billie Lewis Sammons, a distance of one hundred forty-four (144) feet to the creek; thence with said Sammons line toward the county road, a distance of eighty (80) feet; thence at right angles back up the creek one hundred forty-nine (149) feet to near a garage building on Billie Lewis Sammons property near the road; thence up the road one hundred twenty-one (121) feet to the place of beginning. Being a part of B.B. and Virgie Salisbury estate at Hunter on Left Beaver Creek.

This property is being sold to settle the state of the late Festa Salisbury, Jr.
The amount of money to be raised by this sale shall include the costs of this action, including costs of advertising of this sale and the fees and commissions for conducting this sale.
For the purchase price the purchaser must execute bond with approved surety or sureties, bearing legal interest from the day of sale until paid and having the force and effect of a judgment with a lien retained upon said property as a further security. Bidders will be prepared to comply with these terms.

Given under my hand, this 10th day of March, 1980.
MARSHALL DAVIDSON
Master Commissioner,
Floyd Circuit Court
3-12-3t.

'World' Eyes Threat Of Space Warfare

If some predictions are correct, the Soviet Union has, or soon will have, the ability to destroy U.S. satellites in space—and with them, the country's ability to defend itself against attack. "World" examines this threat in "The Real War In Space," airing in an encore presentation, Sunday, March 23 at 8 p.m. on KET.

The one-hour special reveals that America has about 100 functioning satellites in space, the Russians somewhat more. Through the monitoring of Russian satellites, the U.S. has discovered that the U.S.S.R. has been testing hunter-killer satellites capable of destroying other satellites in orbit.

These devices are the world's first anti-satellite (ASAT) weapons, and "World" examines their implications for the U.S. and world peace.

Secretary of Defense Harold Brown tells "World," "We might have to take steps to deter attacks on our satellites, to deal with attacks and to have the capability to destroy Soviet satellites. It would be preferable for both sides to join in on an effective ban on anti-satellite ASAT systems. However, the Soviets, with their present capability, are leaving us little choice."

Others interviewed include former arms negotiator Ambassador Paul Warnke and Gen. George Keegan, former chief of U.S. Air Force Intelligence. "World" is a production of WGBH-TV, Boston.

IN APPRECIATION

The family of Virgil Mays, of Wheelwright, thank our many neighbors and friends who offered us words of comfort, sent flowers, cards, food and prayed for us during the home-going of our beloved husband and father. A special thanks to the people of the community of Wheelwright for all they did to help us and to Merion Funeral Home for its most excellent service.

MRS. ANNA B. MAYS AND FAMILY

Under the Targeted Jobs Tax Credit Program, employers can claim tax credits for hiring persons in seven target groups of persons with labor market disadvantages, according to the U.S. Department of Labor.

House Increases Pot Penalties

A bill that would stiffen penalties for possession and sale of marijuana was overwhelmingly approved by the House of Representatives last Wednesday.

Sponsor of the bill Rep. Dottie Priddy (R-Louisville) said current penalties for two "slang-term, joints" are the same as for possession of a two-ton truck. She said possession of less than 30 grams (there are about 28 grams to an ounce), now a misdemeanor, would carry the same penalty as it does currently.

Possession of 30 grams or less, under the bill, would be punished by up to 90 days in jail and a \$250 fine. Sale or manufacture of 30 grams or less would draw up to a year in jail and a \$500 fine; sale, possession or manufacture of more than 30 grams and less than five pounds would be punished by one to five years in jail and a \$1,000 to \$5,000 fine and of five to 50 pounds from five to 10 years in jail and a \$5,000 to \$10,000 fine.

The measure passed by a 90-5 margin and now goes to the Senate.

A bill that would make it illegal to use fire, explosives and sonic recording devices in taking wildlife was passed 66-0 by the House, HB 306, sponsored by Rep. Elmer Patrick (R-Williamsburg), was approved after a lengthy debate over an amendment that would have made it illegal to have more than two red fox pelts, two weeks after the trapping season ended.

After an extended debate on the merits of the amendment, Rep. Donald J. Blandford (D-Philpot) called for a point or order, a parliamentary procedure, in which he asked for a ruling on whether the amendment was germane to the title and subject matter of the bill.

After a ten minute conference with minority and majority leaders, the sponsor of the bill and Blandford, House Speaker Kenton ruled the amendment was not germane. The ruling was appealed but was upheld by a 54-10 vote of the chamber.

Two Senate bills drafted by Attorney General Steven Beshear fared differentially in the House Wednesday.

SB 118, sponsored by Rep. Joe Clarke (D-Danville) in the House, which would increase the penalties for corruption by public servants, was criticized by Rep. Bill Weinberg (D-Hindman) as too broad and vague. Under the bill, a public official would be guilty of official misconduct when committing an act "relating to his office which constitutes an unauthorized exercise of his official functions...or (when he) refrains from performing a duty imposed upon him by law or clearly inherent in the nature of his office."

"I'm for good government as much as anyone else," said Weinberg, "but I think you're going too far with this bill."

Weinberg also criticized a five-year statute of limitations provision in the bill. Such a provision would allow a new administration to easily attack officials of the previous administration, he said.

"I don't think they (officials charged with official misconduct) ought to have to

come in four years afterwards under a different administration and answer to someone and say you didn't do something that was 'clearly inherent in nature' to your job."

SB 118 was finally tabled by a 55-24 vote. The motion in effect kills the measure.

The other measure drafted by Beshear, SB 119, which would allow the state attorney to prosecute cases involving corruption by state employees, was passed by a 76-8 vote. The bill will now go to the governor for his signature.

Happy Birthday, Mom

From Your Daughters, Pauline and Beulah

Happy Birthday, Mamaw Maude

From Your Grandchildren, Johnny, Tonia, Larry and Pat

COME ON IN...

Advertisement for THE FIRST GUARANTY BANK. Features a cartoon illustration of people peeking through a doorway. Text includes: "Whatever your banking needs are... WE CAN HELP!" and a list of services: FULL SERVICE BANK, FREE CHECKING ACCOUNTS, SAVINGS ACCOUNTS, CERTIFICATES OF DEPOSIT, TRAVELERS CHEQUES, SAVINGS BONDS, SAFE DEPOSIT BOXES, MORTGAGE LOANS, PERSONAL LOANS, INSTALLMENT LOANS, NIGHT DEPOSITORY, DRIVE-IN BANKING, FRIDAY EVENING HOURS, BANK BY MAIL. Contact info: Phone 285-9281, Martin, Kentucky. MEMBER F.D.I.C.

Job Openings Notice

The Prestonsburg Park Commission is now taking job applications for the following positions:

Swimming pool manager, swimming pool instructors, full and part-time lifeguards. All applicants must have a current advanced lifesaving certificate. Applications are available at Archer Park Office. Deadline for applications, April 22, 1980.

AN EQUAL OPPORTUNITY EMPLOYER

3-12-3t.

"Block goes with me to the IRS? Free? I shoulda come here last year."



We're trained to know every deduction and credit the law allows. And if the IRS calls you in, we'll go with you, free. Not as a legal representative but to explain how your taxes were prepared.

H&R BLOCK THE INCOME TAX PEOPLE

8B RICHMOND PLAZA PRESTONSBURG, KY.

Hours: Weekday 9-6; Sat. 9-5; Phone 886-3685

APPOINTMENTS AVAILABLE

WE'RE MOOING ABOUT INFLATION, TOO!

SO AT WESTERN SIZZLIN STEAK HOUSE WE HAVE DONE SOMETHING ABOUT IT. LOOK AT THESE PRICE BUSTERS, THEN COME ON OUT FOR A DELICIOUS STEAK DINNER AT THE BEST MEATING PLACE IN TOWN!

Management: Kevin Adkins and Jack McCoy

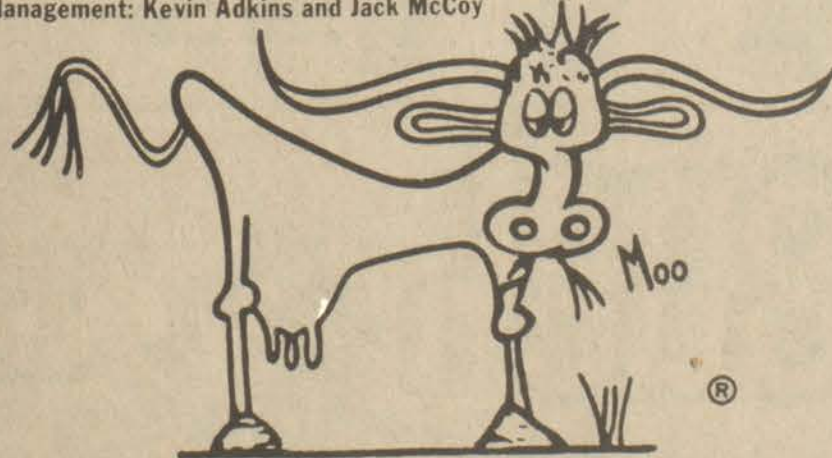

Western Sizzlin Steak House

PRESTONSBURG, KY. ONLY

HOURS: SUN.-THURS. 11-10; FRI. & SAT. 11-11

CARRY-OUT AVAILABLE 886-6616

MONDAY
CHOPPED SIRLOIN STEAK
Reg. \$2.69 NOW \$1.29 Plus Tax

TUESDAY
SIRLOIN BEEF TIPS
On Rice w/Mushroom Gravy
Reg. \$3.19 NOW \$1.49 Plus Tax

WEDNESDAY
TWO SIRLOIN STEAK DINNERS
Reg. \$7.58 NOW \$4.99 Plus Tax

THURSDAY
CHICKEN FRIED STEAK
With Mushroom Gravy
Reg. \$2.69 NOW \$1.69 Plus Tax

FRIDAY
NEW YORK STRIP STEAK
Reg. \$5.19 NOW \$3.59 Plus Tax

SATURDAY
SIZZLIN' JUNIOR SIRLOIN STEAK
Reg. \$2.69 NOW \$1.99 Plus Tax

SUNDAY
TENDERLOIN TIPS
With Mushroom Gravy
Reg. \$2.99 NOW \$1.99 Plus Tax

ALL DINNERS EXCEPT TUESDAY SERVED WITH BAKED POTATO OR FRENCH FRIES AND TOAST. (Prices Good Only On Day Specified)



Minimum Purchase  
May Be Required.



# SILVER DOLLAR GIVEAWAY

Prices effective through Sun., March 23rd.

USDA Choice Boneless <b>Chuck Roast</b> .....lb.	<b>\$1 89</b>
USDA Choice Boneless <b>Stew Beef</b> .....lb.	<b>\$1 99</b>
USDA Choice Boneless <b>Chuck Steak</b> .....lb.	<b>\$2 09</b>
Fischer's <b>12-Oz. Wieners</b> .....pkg.	<b>99¢</b>
Gunnoe's Whole Hog <b>Sausage</b> .....2-lb. roll	<b>\$1 99</b>
Boston Butt <b>Pork Roast</b> .....lb.	<b>99¢</b>
Fresh <b>Pork Steaks</b> .....lb.	<b>\$1 09</b>

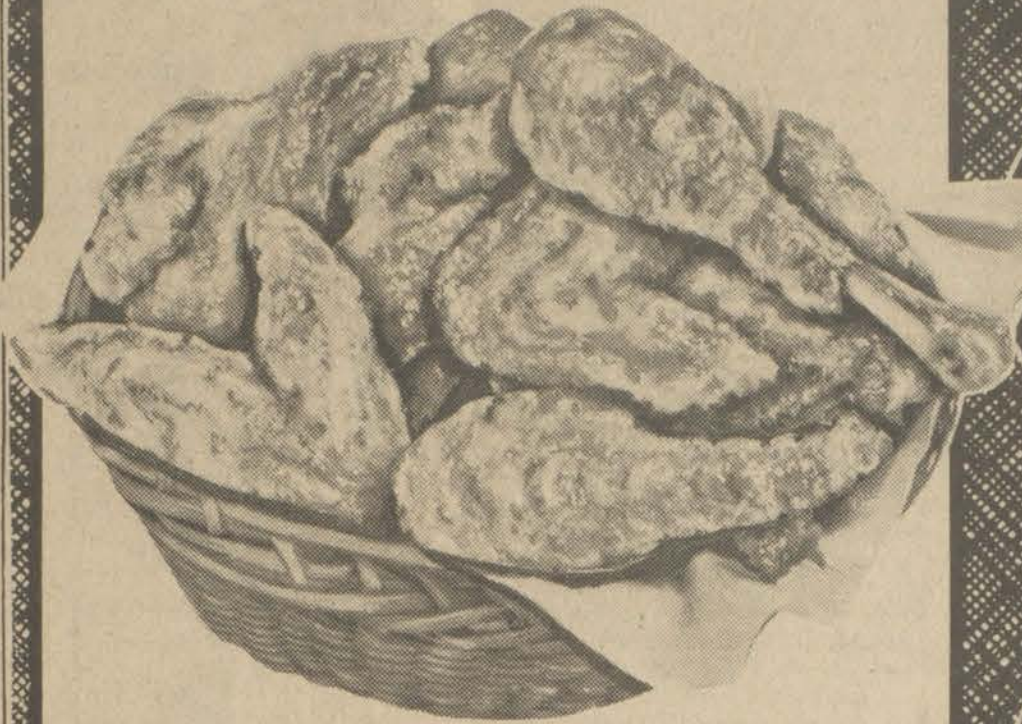

USDA GRADE A  
BUDGET PAK  
**FRYERS**  
**35**¢  
lb.  
Limit 3—Please

IGA White  
**Laundry Detergent**  
**1 09**  
Limit one - 49 oz. box

IGA Concentrated  
**Fabric Softener**  
**1 19**  
64 oz. bottle

**Idaho Potatoes**  
10 lb. bag  
**99**¢

IGA Bleach  
**49**¢  
Limit one - 128 oz. jug

IGA  
**2% MILK**  
**1 69**  
gallon

IGA  
**Cake Mixes**  
**55**¢  
Limit two - 19 oz. box  
Six Varieties

Fresh  
**FRYER BREASTS**  
**99**¢  
lb.

Fresh  
**FRYER LEGS**  
**79**¢  
lb.

Fresh  
**FRYER THIGHS**  
**69**¢  
lb.

**TOMATOES**  
**29**¢  
lb.

**YELLOW ONIONS**  
3-Lb. Bag  
**39**¢

IGA  
**Frosting Mixes**  
**69**¢  
13 oz. box  
Lemon, Fudge, White

IGA  
**Bread**  
**4 / 1**

IGA  
**Crinkle Cut Potatoes**  
**1 99**  
5 lb. bag

Flaky or Buttermilk  
**Hungry Jack Biscuits**  
**2 79**¢  
For 10 oz. can

IGA  
**Margarine Quarters**  
**3 \$ 1**  
FOR  
Limit three - 1 lb. pkg.

TableFresh <b>Cabbage</b> .....lb.	<b>15</b> ¢
Golden Delicious <b>Apples</b> .....3-lb. bag	<b>99</b> ¢
<b>Asparagus</b> .....lb.	<b>\$1 19</b>
<b>Yellow Corn</b> 5/\$1 00	
Pink or White <b>Grapefruit</b> .....5-lb. bag	<b>\$1 19</b>
<b>Celery</b> .....stalk	<b>49</b> ¢

**Personal Touch**

Thank-You  
Apple Pie  
**Filling**  
20-oz. can  
**69**¢

Thank-You  
or  
Apple Keg  
**Apple Juice**  
46-oz. bottle  
**89**¢

IGA  
**Bathroom Tissue**  
**79**¢  
4-roll pkg.

South Lake Drive & University Drive, Prestonsburg • Main Street, Martin



QUALITY STAMPS • QUALITY STAMPS • QUALITY STAMPS • QUALITY STAMPS • QUALITY STAMPS • QUALITY STAMPS • QUALITY STAMPS

SHOP WITH EASE AT DAN-DEE'S!

WE ACCEPT USDA FOOD STAMPS



WE GIVE QUALITY STAMPS

T-BONE STEAK \$2.59 Lb.

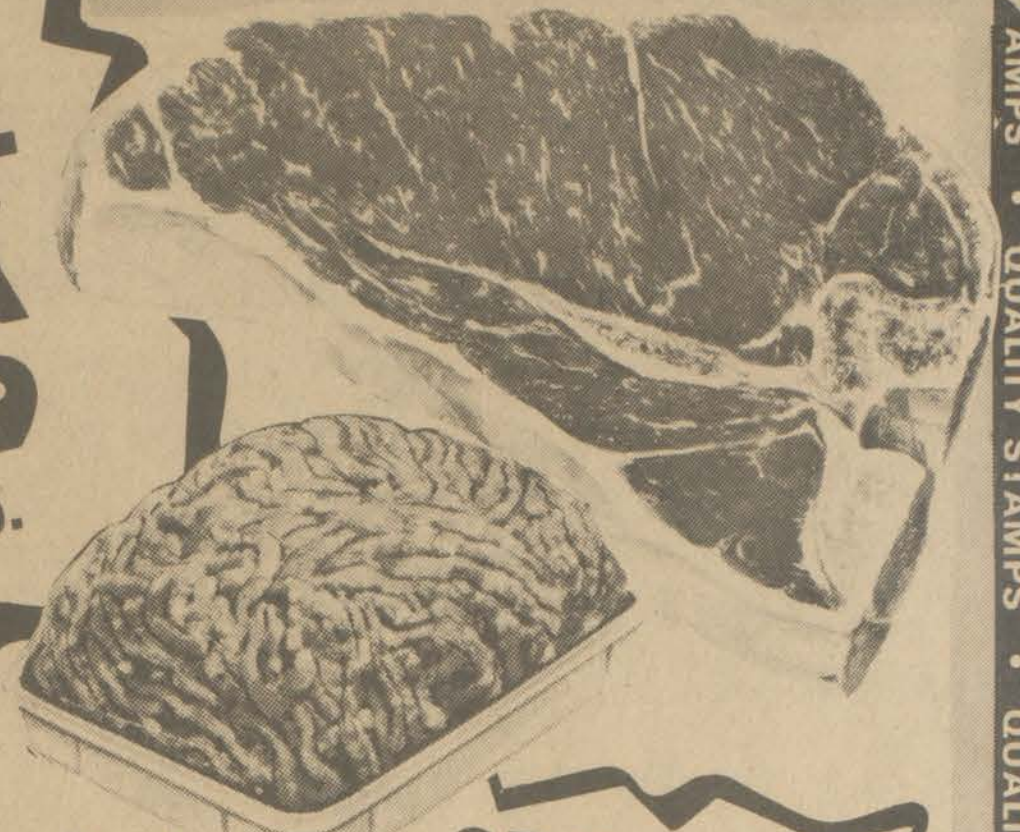

Prices Effective Wed., Mar. 19 Thru Sun., Mar. 23.

This Week On Dan-Dee's

Wall of Values:

•NOT RESPONSIBLE FOR PRINTER'S ERRORS

We Reserve The Right To Limit Quantities.

GROUND CHUCK \$1.59 Lb.

GROCERIES

HYDE PARK 32-Oz. TOMATO CATSUP 69c

POST 18-Oz. Box SUGAR CRISP CEREAL \$1.29

HYDE PARK 1-Gal. BLEACH 69c

ARMOUR 24-OZ. BEEF STEW \$1.19

KRAFT 7 1/2-Oz. MACARONI & CHEESE DINNERS 3/99c

KRAFT VELVEETA 2-Lb. Box \$2.59

BUSH'S 15-Oz. Cans PINTO BEANS 3/89c

49-Oz. TIDE DETERGENT \$1.55

HYDE PARK LARGE EGGS DOZ. 69c

PRODUCE

FLORIDA ORANGES \$1.29 5-Lb. Bag

LARGE RED OR GOLDEN DELICIOUS APPLES 5/\$1

ICEBERG HEAD LETTUCE 2/79c LARGE HEADS

10-Lb. Bag Idaho POTATOES \$1.39

KRAFT 64-OZ. ORANGE JUICE \$1.29

BUSH'S 15-Oz. Cans GREAT NORTHERN BEANS 3/89c

KRAFT 1-Lb. Pkg. PARKAY QUARTERS 59c

ORE-IDA 16-Oz. Pkg. TATER TOTS 2/99c

COUPONS

COUPONS MUST BE PRESENTED.

VALUABLE COUPON 100 FREE QUALITY STAMPS ANY PKG. OF LUNCHEON MEAT Valid at Dan-Dee Market Thru Tues., Mar. 25.

VALUABLE COUPON 50 FREE QUALITY STAMPS With Purchase of ANY LARGE PKG. OF COOKIES. Valid at Dan-Dee Market Thru Tues., Mar. 25.

VALUABLE COUPON 50 FREE QUALITY STAMPS With Purchase of ANY 3 CANS OF CAMPBELL'S SOUP. Valid at Dan-Dee Market Thru Tues., Mar. 25.

VALUABLE COUPON 50 FREE QUALITY STAMPS With Purchase of ANY 6-OZ. OR MORE PKG. OF POTATO CHIPS. Valid at Dan-Dee market Thru Tues., Mar. 25.

MEAT

ARMOUR 16-Oz. Pkg. SLICED BACON \$1.09

ARMOUR 12-Oz. Pkg. REG. OR BEEF WIENERS 99c

PORK NECK BONES 39c Lb.

FROZEN 5-Lb. Box WHITING FISH \$2.95

SLICED PORK SHOULDER \$1.09 Lb.

NORTHERN BATHROOM TISSUE Ass't'd Colors 4-Roll Pkg. 89c

STAR-KIST TUNA In Oil or Water 79c 6 1/2-Oz. Can

BUSH'S 15-Oz. Cans MIXED BEANS 3/89c

FEED FOR LIVESTOCK

BUSH'S 15-OZ. NAVY BEANS 3/89c

PILLSBURY 6 10-Ct. Cans BUTTERMILK OR COUNTRY STYLE BISCUITS \$1.19

ORE-IDA 16-Oz. Pkg. CRINKLE-CUT POTATOES 2/99c

ENDUST SPRAY \$1.59 10-Oz. Can

JIFFY 8-OZ. CORN MUFFIN MIX 4/\$1

DAN-DEE SUPERMARKET

HOURS: 8 A.M.-11 P.M. Seven Days A Week

PHONE 478-9696 STANVILLE

AMPLE PARKING

QUALITY STAMPS • QUALITY STAMPS • QUALITY STAMPS • QUALITY STAMPS • QUALITY STAMPS • QUALITY STAMPS • QUALITY STAMPS



**SALE STARTS  
MARCH 15**

# F.S. VANHOOSE

**SALE ENDS  
MARCH 22**

SALE AT OUR DEPOT  
ROAD BRANCH ONLY!

## SPRING SALE

OPEN DAILY  
7:30 a.m. - 4:30 p.m.  
Sat. 7:30 a.m. - Noon

**DELIVERY AVAILABLE AT  
SLIGHT ADDITIONAL COST**

**ALL SALES STRICTLY CASH**

Sorry, No Other Lumber Dealers please!



### PAINT



Inside White Latex	\$4.55
Outside White Latex	\$5.10
Aluminum Paint	\$6.90
Barn Red Paint	\$4.95
White Creosote	\$5.89

### PANELING

Red Oak (1/8" Hardboard)	\$3.95
Sundance (5/32" Wood)	\$6.95
Wilderness Hickory (5/32" Wood)	\$7.98
Danube (5/32" Wood)	\$8.25
Stockade (5/32" Wood)	\$8.30
Dutch Apple (5/32" Wood)	\$8.50
Spring Meadow (5/32" Wood)	\$8.50
Smokey (1/4" Wood)	\$9.25
Candlelight Birch (1/4" Wood)	\$10.95
Nutmeg Burlux (1/4" Wood)	\$11.20

### MISCELLANEOUS

3/8" x 4x8 Sheetrock	\$2.98
1/2" x 4x12 Sheetrock	\$5.11
5 Gal. Ready Mix Drywall (USG)	\$6.89
Key In Knob Lock	\$5.98
Underpinning (28"x5")	\$3.59

Special Discounts On Vanities And Kitchen Cabinets!

### LUMBER

	10'	12'	14'	16'
2x4 Const. KD.	\$1.94	\$2.36	\$2.75	\$3.15
2x6 Const. KD.	\$2.79	\$3.54	\$4.13	\$4.72
2x8 Y.P. KD.	\$3.86	\$4.72	\$5.51	\$6.29
2x10 Y.P. KD.	\$5.18	\$6.40	\$7.57	\$8.53
2x4x7' 8 5/8" Precut Studs Const. KD.				\$1.27
1x12 Sheathing				\$285.00 M

### WINDOWS

20x16 Wood Window Unit	\$29.98
24x16 Wood Window Unit	\$32.98
28x16 Wood Window Unit	\$34.98
28x24 Wood Window Unit	\$39.98
20x16 Storm Window	\$15.95
24x16 Storm Window	\$15.95
28x16 Storm Window	\$15.95
24x24 Storm Window	\$15.95
28x24 Storm Window	\$15.95

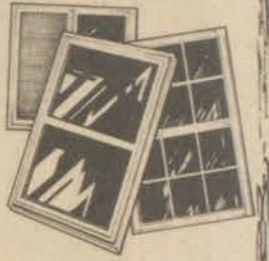

2030 White Insul. Single Hung Aluminum Window 6/6	\$43.95
2830 White Insul. Single Hung Aluminum Window 6/6	\$53.20
2044 White Insul. Single Hung Aluminum Window 6/6	\$55.15
2844 White Insul. Single Hung Aluminum Window 6/6	\$64.69
3044 White Insul. Single Hung Aluminum Window 6/6	\$68.32
3030 White Insul. Single Hung Aluminum Window 6/6	\$58.35

### NAILS

#8 Cement Coated Nails 50 lb. box	\$14.95
#16 Cement Coated Nails 50 lb. box	\$14.95
1" Galv. Roofing Nails 50 lb. box	\$22.85
#10 Concrete Mesh Per Roll	\$42.95

### INSULATION



1/2" Black Storm Sheathing	\$1.98
1/2" x 4x8' Thermax Storm Sheathing R4	\$6.65
5/8" x 4' x 8' Thermax Storm Sheathing R5	\$7.89
3/4" x 4' x 8' Thermax Storm Sheathing R6	\$8.66
Blow-In Insulation Per Bag	\$4.49
3 1/2" x 15" K.B. Insulation 50' Roll	\$6.00
6" x 15" K.B. Insulation 30' Roll	\$6.15

### ROOFING

240 lb. Self Sealing Shingles (all Colors)	\$22.65 SQ. \$7.55 Bundle
15 lb. Felt	\$8.29 roll

### PLYWOOD



1/2" CD Plywood	\$6.89
5/8" Particle Board	\$3.98
1/4" Exterior Plywood (one side good)	\$7.98
3/8" Exterior Plywood (one side good)	\$8.80

### ELECTRICAL

4x4 Octagon Box	67¢
2x3 Metal Box	55¢
12-2 NM Wire 250 ft. Per Roll	\$28.79
12-2 Wire (with ground) 250 ft.	\$36.89

### SIDING

5/8" x 4x9 Rough Sawn Hardboard Siding 12" O.C.	\$12.55
5/8" x 4x8 Rough Sawn Ext. Y.P. Siding 4" O.C.	\$15.49
5/8" x 4x8 Rough Sawn Ext. Fir Siding 12" O.C.	\$17.88
5/8" x 4x9 Rough Sawn Ext. Fir Siding	\$21.40
7/16" x 12x16 Pryme Siding	\$239 M

### PLUMBING

Fiberglass Tub Units (All Colors) White	\$199.50	500 Gal. Steel Septic Tank	\$124.50
Steel Tubs White	\$69.00	Dripless Distribution Boxes	\$9.95
Closest Combination White	\$37.77	Lav. Faucet (w/pop up) #8240-8	\$18.95
Closest Seat Stainless Steel	\$5.35	Tub & Shower Filler #6182-9	\$29.95
Double Bowl Sink 40 Gal. Electric	\$32.70	Sink Filler (w/spray) #8380-8	\$21.25
Water Heater 30 Gal. Gas	\$95.85	Plastic Pipe (perforated or solid) 1/2" x 60' roll	\$2.29
Water Heater	\$95.85	Copper Type L	\$38.10

### PREFINISH MOULDINGS

8' Prefinish Inside Corners	70¢
8' Prefinish Outside Corners	95¢



### ANDERSEN WINDOWS

**25% off**

### DOORS

3/0 & 2/8 6 Panel Metal Clad Unit (w/sill)	\$109.95
3/0 & 2/8 Diamond Lite Prehung	\$63.75
3/0 & 2/8 Style 21 Lavan Prehung	\$75.50
6/0x6/8 Insul. Glass Siding Patio Door. Complete	\$149.75
3/0 & 2/8 Aluminum Self Storing Storm Door	\$37.50
White Cross Buck Storm Door	\$49.95
2/8x6/8 Full Louvered Byfold Door	\$31.50
4/0x6/8 Full Louvered Byfold Door	\$47.85
5/0x6/8 Full Louvered Byfold Door	\$53.50
Lavan Interior Prehungs 1/6 thru 3/0	\$37.70
Birch Interior Prehungs 1/6 thru 3/0	\$43.95



### PAINTSVILLE LOCATION

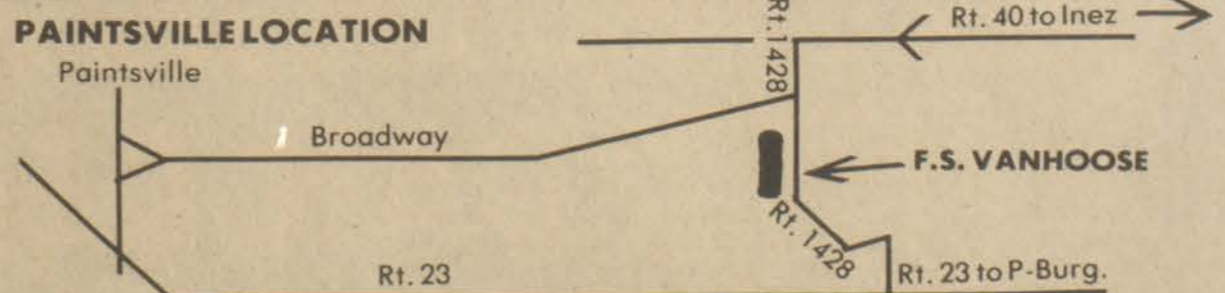

**F.S. VANHOOSE & CO.**



### Arrests Listed

A listing of persons booked at the county jail over the past week, charges against each, and arresting officers follows:

Donald Walker, 1st degree assault, by Wheelwright policeman J. Slone; Terry Yates, 3rd degree burglary, by State Det. K. DeBoard; Barbara Johns, fugitive, by State Det. K. DeBoard; Tony Hall, drunk driving (DUI), by State Trooper T. Keelin; Keith Howard, 3rd degree assault, by Deputy Sheriff P. Neeley; John Spradlin, DUI, no operator's license, by Prestonsburg policeman J. Wright; Lon Slone, DUI, no operator's license, by Prestonsburg policeman J. Wright; Ellis Joe Campbell, 1st degree assault, by State Troopers J. Williamson and T. Keelin; Carl H. Gibson, Jr., DUI, by Deputy Sheriff P. Neeley; Billy J. Carroll, DUI, no operator's license, Deputy Sheriffs P. Neeley, B. Marsillett; Clyde Endicott, DUI, no operator's license, by Allen policeman V. Conn; Maurice Collins, DUI, by Wheelwright policeman R. Anderson; Debra Lilly, driving under the influence of drugs, possession of controlled substance, no operator's license, by Prestonsburg policeman J. Wright.

Orville T. Hall, 1st degree assault, by State Trooper D. Burdette; Charles Hall, DUI, by Deputy Sheriffs P. Neeley and B. Marsillett; Carl Wireman, DUI, no operator's license, by State Trooper Sizemore and Deputy Sheriff O. L. Hunt; Bill "Bunker" Hall, 3rd degree assault, terroristic threatening, by State Trooper J. Rederick; James C. Daniels, DUI, by Deputy Sheriff P. Neeley; Larry Blanton, DUI, improper passing, no operator's license, by Prestonsburg policeman J. Wright; George Adkins, DUI, no operator's license, by Deputy Sheriffs C. Akers and G. Conn; Larry J. Spears, DUI, by Deputy Sheriffs C. Akers and G. Conn; Tucker Wright, DUI, by State Trooper J. Stephens; Lloyd Fannin, DUI, by Prestonsburg policeman L. Woods; Bruce Patton, leaving scene of accident; Doug Webb, DUI, by State Trooper T. Keelin.

### Former POW's May Get Dental Care from VA

Former prisoners of war who were held in captivity for six months or more are now eligible for any dental care deemed necessary by the Veterans Administration.

Also eligible are certain veterans whose service connected disabilities are permanently rated at 100 percent.

Veterans who believe they may qualify for the expanded dental benefits should contact the VA health care facility nearest their place of residence for applications and assistance.

### ATTEND HATCHER FUNERAL

Dr. and Mrs. Hatcher Perdue, of Ceredo, W. Va., Mrs. Grace H. Perdue, of Catlettsburg, and Mrs. Mae H. Hinchman, of Huntington, attended the funeral of their sister-in-law, Mrs. Ruby Hatcher, Saturday, in Pikeville. They also visited their brother, Carl Hatcher, husband of Mrs. Hatcher, and their sister, Mrs. Belle H. Ferrell, of Harold.

### BETSY LAYNE COMMUNITY NEWS

By PAULINE T. JONES

Emma Grace Hartley had major surgery at the Methodist Hospital, Pikeville, Friday and is progressing very well but will not be able to return to her school duties for a few weeks.

Mrs. Cora Branham had surgery for a fractured hip, suffered in a fall at her home, at the Methodist Hospital, Pikeville, Tuesday and is progressing very well. Her youngest daughter, Juanita, and husband, Earl Rucker, of California, had arrived shortly before Mrs. Branham's injury and will remain for a longer visit to assist others of the Branham family in caring for her.

Sympathy is extended to the Shade Watson family upon the passing of his mother, Mrs. Ola Watson. Mrs. Watson was laid to rest in the family cemetery at Dana.

Mr. and Mrs. Squire Hall, of Lexington, visited Mrs. Hall's mother, Mrs. Elizabeth Spears, last week-end and attended the wedding of Miss Leslie Kay Blackburn to Tim Hall, Saturday afternoon, at the United Methodist Church.

Mrs. Roxie Hall, who has been a patient in the Methodist Hospital for a few weeks, is reported by a member of her family as feeling better. She has been taking special therapy.

Friends and neighbors regret the damage done to the home of Mrs. Dan Epling last Friday night and the complete destruction of the home of Mr. and Mrs. Green Hall. The fire was in the Justell section of Betsy Layne.

Everyone is invited to attend services, Friday, Saturday and Sunday evenings, March 28-30, at the United Methodist Church of which Rev. Kaminski Robinson, Pikeville, is the pastor. The guest speaker will be Rev. James T. Dalton.

A surprise birthday party was given March 15 for Russell Walters at the home of his niece, Jeannetta Clark. Many friends and relatives attended and presented him with a birthday cake and gifts.

Mr. and Mrs. Claude Hall and son, of Logansport, Ind., were visiting Mrs. Roxie Hall and other relatives here over the week-end.

Victor Elyea and friend, of Marshall, Mich., were visiting his sister, Mr. and Mrs. Danny Collins, over the week-end.

Mr. and Mrs. Rhoda Stone are visiting their daughter, Georgia Scaggs, and family in London, Ohio, for a few days.

Elijah Collins spent a few days with Mr. and Mrs. Castle Collins while his daughter, Nora Stone, was visiting in Ohio.

Mr. and Mrs. Millard Gibson visited Mrs. Roxie Hall, Emma Grace Hartley and other patients at the Methodist Hospital last week.



A SONG BIRD, visible in outline among stark branches, will, in a few short weeks, hide amidst fresh spring foliage.

### UK Appalachian Center Receives Mellon Grant

The Andrew W. Mellon Foundation of New York has granted \$280,000 to the University of Kentucky Appalachian Center to establish a professional development program for humanities faculty in a five-state Appalachian area.

Beginning this year and continuing for four years, the grant will enable faculty members in private Appalachian colleges to continue their professional development through additional course work and through scholarly research. Competitive fellowships will be awarded to faculty for this purpose.

In addition, fellowships will be established for faculty members outside the mountain region who wish to come to UK to pursue Appalachian studies.

For the colleges located in eastern Kentucky, the program also provides for seminars and workshops on humanities topics and on teaching, advising, and related skills. The Kentucky colleges include Alice Lloyd, Union, Lees, Berea, Sue Bennett, Pikeville and Cumberland.

The Appalachian Center was created in 1977 by UK's Board of Trustees as an institute for the coordination of research, teaching, and service pertaining to the Appalachian region.

"A bird in the hand is worth what it will bring." Ambrose Bierce

### Study Set At Martin, Pikeville

A one-day workshop in mine ventilation is scheduled for two area locations on separate days. Each meeting will start at 8:30 a.m. The first will be on March 25 at the Kentucky Department of Mines and Minerals office, in Martin; the second, on March 26 in the Armington Science-Learning Center at Pikeville College.

The principals of mechanical ventilation as well as air quality and the quality of mine atmosphere will be under discussion by experts in the principles of ventilation and in reviewing and approving such plans as MSHA, District 6, in Pikeville.

### ANNOUNCE BIRTH

Teddy F. and Pauline S. Lambert announce the birth of a daughter—Sally Elizabeth Lambert—March 6 at Central Baptist hospital, Lexington. Maternal grandparents are Mrs. Anna Mae Shepherd, of Prestonsburg and the late Rev. Nero Shepherd. Paternal grandparents are James F. and Juanita Lambert, of Fort Gay, West Virginia.

### Honored by D.A.V.



Roy Runyon, of Hager Hill, the first wheelchair-bound student ever to complete with high honors the woodworking course at Mayo State Vocational School was presented a gift by the Auxilior D.A.V. recently.

### IN HOSPITAL HERE

Ray Davis is a patient at the Highlands Regional Medical Center.

TIMES WANT ADS REALLY GET RESULTS!

**FOR SALE**  
**USED FURNITURE**  
Matching Couches and  
Chairs, Desks  
May be Seen At  
**CARTER FUNERAL HOME**  
Prestonsburg, Ky.

# NOW PLAYING FORD'S \$500 REBATE



Better Ideas for the 80's.



## Town & Country

FORD · LINCOLN · MERCURY

Lancer-Water Gap Road Phone 874-2133

Lula Thompson is visiting her brother, Harmon Daniels, who is very ill in Columbus, Ohio.

Hazel Stephens had a surprise birthday party March 16, given by Mrs. Millard Gibson on her 71st birthday. Later, Mr. and Mrs. Millard Gibson visited James Lyons, who is ill at his home.

Mag and Bill Steele had many friends and relatives visit them at the Betsy Layne Free Will Baptist Church to help celebrate their 50th wedding anniversary.

Citizens of Betsy Layne were saddened to learn of the death of Thaddeus Blackburn, Sr., last week in Jackson, Mich., after a long illness. He was a lifelong resident of the Betsy Layne area.

The children of Thaddeus Blackburn, Sr., who were her for the burial of their father at Davidson Memorial Gardens visited with Pauline T. Jones and other friends here before returning home to Jackson, Michigan.

Otis Foley was transferred from the Highlands Regional Medical Center to the Mt. Manor Nursing Home of Pikeville. He returned home Sunday to observe his birthday and visit with friends and relatives before returning to the nursing home, where he is doing nicely.

Mr. and Mrs. Robert Hall, of Grayson, and Lenora Huff, of Catlettsburg, were visiting Ethel Foley and Lois Walters last week.

Mr. and Mrs. Earl Stoker and daughter, of Chelsea, Mich., were visiting Otis Foley at the Mt. Manor Nursing Home, and her sister, Lois Walters, mother, Eitel Foley, last week.

Mr. and Mrs. Greg Adams, of Kalamazoo, Mich., were visiting their grandfather, Elijah Collins, for a few days last week.

The citizens of Betsy Layne wish to remember in prayer the sick and other citizens of this community. Some of them known at this time are the family of Ola Watson, the Thaddeus Blackburn, Sr. family, the Walter Simpson family, Roxie Hall, Emma G. Hartley, Pauline Stumbo, Cora Branham, James Lyons, Otis Foley, Mamie G. Stanfield, Laura Smith, Mary Green, E. W. Hurlley, Bossie Hall, Harmon Daniels, Bert and Sally Bush, Mae and Lee Cecil, Tessie Bryant, Georgia Lewis, John L. Stone, Fannie Steele, Ambrus Meade, Charles Rinsmith, Mary Dotson, Mr. and Mrs. Marion Hale, Elizabeth Spears, Alice Layne, Margaret Boyd, Arvid Lynch, Maude Colegrove, Avalia Cecil, Ivy Adkins, Myra Amburgey, Reuben Hall, Wade McCown, Josephine Howell.

Mr. and Mrs. Bob Pigman, Genny, Lena and baby, of Dayton, Ohio, are visiting Sue and Earra Stone and Mrs. Phillip Osborn for a few days.



**Darrell Keith Stratton**

Darrell Keith Stratton, 41, of Martin, died last Wednesday at U.K. Medical Center in Lexington following a short illness.

Born February 24, 1939 at Dana, he was a son of the late Bill and Octavia Conn Stratton. He was a mason by trade.

He is survived by his wife, Mrs. Virginia Conn Stratton, one daughter, Sharon Lynn Stratton, at home; three brothers, Joe Allen Stratton, Johnny and Kenneth Stratton, all of Ypsilanti, Mich.; one sister, Mrs. Earnestine Stanley, of Allen.

Funeral services were conducted at 1 p.m. Sunday in the chapel of Hall Funeral Home by the Revs. Bob Martin and Fred McGinnis. Burial was made in the family cemetery at Allen.

**Edna Rice Griffith**

Mrs. Edna Rice Griffith, 78, of David, died Monday at Highlands Regional Medical Center following a long illness.

Born March 1, 1902, she was a daughter of the late Sherd Wesley and Mary Baldrige Rice. She was a member of the First Church of God in Paintsville, and was the widow of Herbert Griffith who died in 1942.

Survivors include four sons, Charlie Bumgardner, of David, James and Wayne Griffith, both of Pittman, O., Larry Griffith, of Cincinnati, O.; two daughters, Mrs. Maudie Howell, of Livingston, N.M., Mrs. Frances Crum, of Cincinnati, O.; two brothers, John W. Rice, of East Point, and Charles E. Rice, of Flint, Mich.; two sisters, Mrs. Elizabeth Vaughn, of East Point, and Mrs. Mary Lou George, of West Van Lear; 22 grandchildren and 19 great-grandchildren.

Funeral services will be conducted at 2 p.m. today (Wednesday) in the chapel of Floyd Funeral Home by the Revs. Dewey Conley and Moses Kitchen. Burial will be made in Richmond Memorial cemetery.

**Ishmael Sparkman**

Ishmael Sparkman, 72, of Larkslane, died March 11 at Our Lady of the Way Hospital, Martin, of a long illness.

He was a son of the late Winston and Vada Thacker Sparkman, of Larkslane, and was a veteran of World War II.

Survivors include four brothers, Gordon, Ed, Byron and Elmer, all of Larkslane.

Funeral services were conducted at the Mousie Baptist Church, March 13, at 1 p.m., with the Rev. Rush Sloane and the Rev. Clyde Wicker, Jr., officiating. Burial was in the Sparkman family cemetery at Larkslane, with the Hindman Funeral Home in charge.

**Obituaries**

**Mrs. Mae Ford Hyden**

Funeral services will be conducted at 11 a.m. today (Wednesday) at the First Presbyterian Church here for Mrs. Mae Ford Hyden, one of Prestonsburg's oldest residents, who died Monday at Riverview Manor Nursing Home after an illness of a month. The officiating minister will be the Rev. Timothy Jessen.

Born August 28, 1888, she was a daughter of the late John Bud and Josie Walker Mayo Harris. One of the oldest living members of the First Presbyterian Church here, Mrs. Hyden had been honored for her long record of perfect Sunday school and church attendance. She was first married to Grover Ford, and after his death in 1930, she was married to Rowe Hyden, who also preceded her in death.

Surviving are two daughters, Mrs. Blanche Ford Marcum and Mrs. Elizabeth (Pet) Allen, both of Prestonsburg; five grandchildren, 13 great-grandchildren and two great-great-grandchildren.

Burial will be made in the Porter cemetery under direction of Carter Funeral Home.

Pallbearers will be Winston Ford, Jr., Kenneth Franklin Allen, Ken Verley, Jerry Fannin, Bob Harris, and Tommy Hyden.

**Mrs. Ruby Hatcher**

Mrs. Ruby Moore Ramey Hatcher, 65, of Pikeville, died last Wednesday, March 12, at Methodist Hospital following a long illness.

Born November 23, 1914, she was a daughter of the late D.C. and Lula Bartley Moore. She was a member of the Pikeville Woman's Club and of the First Presbyterian Church there. Until her retirement in 1975, she had been a teacher in the Pikeville school system. Her first husband, Fred Ramey, preceded her in death in 1954, and she was later married to Carl Hatcher, who survives her.

In addition to her husband, she is survived by two daughters, Mrs. Suzy McGhee, of Pikeville, and Miss Jane Ramey, of Winchester; three sisters, Mrs. Helen Kerr, of Louisville, Mrs. Dottie Masterson, of Dallas, Texas, Mrs. Joan Scherle, of Plano, Texas, and three grandchildren.

Funeral services were conducted at 11 a.m. Saturday at the First Presbyterian Church of Pikeville by the Rev. Ben Sheldon. Burial was made in Johnson Memorial Park under direction of J.W. Call & Son Funeral Home.

**Mrs. Ola Watson**

Mrs. Ola Watson, 67, of Dana, died Tuesday, March 11, at Riverview Manor Nursing Home here following a long illness.

Born November 7, 1912, she was a daughter of the late John and Rebecca Case Boyd, and was the widow of Sidney Watson. She was a member of the Regular Baptist Church.

Surviving her are three sons, Shadery Watson, of Betsy Layne, Grady and Vaughn Watson, both of Dana; four daughters, Mrs. Frankie Casey, of Clinton, Md., Mrs. Jean Akers and Mrs. Bonnie Cassidy, both of Columbus, O., Mrs. Betty Gail Reynolds, of Betsy Layne; three brothers, John and Cam Boyd, both of Dana, and Kelly Boyd, of Galveston; one sister, Mrs. Rena Kidd, of Dana; 26 grandchildren and 12 great-grandchildren.

Funeral services were conducted at 10:30 a.m. Friday at the Little Salem Regular Baptist Church at Dana by the Revs. Luther Conn and Ed Kidd. Burial was made in the Boyd cemetery at Dana under direction of Hall Funeral Home.

**Mrs. Julia Moore**

Mrs. Julia Moore, 73, of East McDowell, died Tuesday at Good Samaritan Hospital in Lexington following a short illness.

Born March 11, 1907 at Price, she was a daughter of the late Morgan and Rose Moore Stumbo. She was a member of the Pilgrim Rest Old Regular Baptist Church.

Surviving her are her husband, Prophet Moore; six sons, Ivan Moore, of Ashtabula, O., Ed R., Roland, Taylor, and Jake Moore, all of East McDowell, Wallace Moore, of Shelby, O.; five daughters, Bernece Moore and Vronzette Cox, both of Brooksville, Fla., Ola B. Tackett, of East McDowell, and Ray Stumbo, of Shelby, O.; four sisters, Adie Moore, of Orkney, Rebecca Moore, of East McDowell, Elvie Gayheart, of Shiloh, O., and Maxie Moore, of Willard, O.; 65 grandchildren and 25 great-grandchildren.

Funeral services were conducted at 10 a.m. Saturday at the Pilgrim Rest Old Regular Baptist Church at Price. Burial was made in the Lucy Hall cemetery at McDowell under direction of Hall Funeral Home.

**Infant Hall**

Infant Hall, son of Curt and Rosetta Ramey Hall, died at birth, Monday at Our Lady of the Way hospital, Martin.

Graveside services were conducted Tuesday at 1 p.m. at the family cemetery at Dry Creek with burial under the direction of the Merion Funeral Chapel.

**Rosie Warrix Calhoun**

Funeral services were conducted at 1 p.m. last Thursday at the Katy Friend Free Will Baptist Church for Mrs. Rosie Warrix Calhoun, 77, who died Monday morning, March 10, at Highlands Regional Medical Center following a brief illness. Officiating ministers were Elder Wallace Calhoun and Rev. Jack DeRossett.

Born August 10, 1902 at Water Gap, she was a daughter of the late Bob Warrix and Callie Wallen Warrix Prater.

She is survived by her husband, Joe Calhoun; three sons, Dewey Calhoun, of Ft. Wayne, Ind., Ray and Bill Calhoun, both of the Middle Creek Road; four daughters, Mrs. May Sizemore, of Ada, O., Mrs. Ellen (Sis) Meador, Mrs. Fay Gray, and Mrs. Mary Alice Miller, all of Prestonsburg; two brothers, Charlie Warrix, of the Middle Creek Road, and Frank Warrix, of Prestonsburg; one sister, Mrs. Minerva Calhoun, also of Prestonsburg; three half-brothers, Earl Prater, of Iona, Mich., Burl Prater, of Rochester, Ind., and Bill Prater, of Huntington, W.Va.; 18 grandchildren and 15 great-grandchildren.

Burial was made in the Richmond Memorial Cemetery here under direction of Floyd Funeral Home.

**J.S. (Francis) Reynolds**

Mrs. J.S. (Francis) Reynolds, 83, of Beaver, died Tuesday, victim of a heart attack at the home of her daughter, Mrs. Belle Conn.

A daughter of the late T.T. and Abby Catherine Hamilton Henson, she was born October 5, 1896. She was a member of the Primitive Baptist Church at Beaver, and was the widow of Joseph Reynolds.

Surviving her are five sons, Clifford Reynolds, of Mt. Dora, Florida, T.P. Reynolds, of Beaver, Everett Reynolds, Marcum Reynolds, and Joe Reynolds, all of Allen; three daughters, Mrs. Catherine Tackett, of Beaver, Mrs. Evelean Akers and Mrs. Belle Conn, both of Allen; one brother, Milford Henson, in Michigan; two sisters, Mrs. Tamary Hall, in Michigan, and Mrs. Marie Elliot, of Lexington; 29 grandchildren, 46 great-grandchildren and 5 great-great-grandchildren.

Funeral services will be held tomorrow (Thursday) at noon at the Joe Reynolds Primitive Baptist Church at Beaver by ministers of the church. Burial will be made at the Joe Reynolds Cemetery at Beaver.

**Ishmael Little**

Ishmael Little, 46, died Monday at his home at Melvin following a brief illness.

A son of Bertha McCown Thompson and the late Crit Little, he was born November 23, 1933 at Bypro. Mr. Little was a retired, self-employed ambulance operator.

Survivors, besides his mother, include six brothers, Julius Little, of Michigan, Elmer Hall, of Melvin, William Lee Hall, Ashland, Ky., Henry C. Little and James Hall, both of South Point, O., and Roy Little, of Ironton, O., and seven sisters, Edith Clay, Dorsey Fields, Helen Tipton and Swannie Tipton, all of Ironton, Vada Hall, of Lexington, Ky., and Katherine McKenzie and Georgina Bartley, both of Concord, New Hampshire.

Funeral rites will be conducted Thursday at noon at the Merion Funeral Chapel. Burial will be made in the Painter Harve cemetery at Melvin.

**Mrs. Georgia E. Allen**

Mrs. Georgia E. Allen, of Covington, formerly of this county, died Feb. 14 at a Covington hospital after an extended illness.

The widow of Savage W. Allen, formerly of Prestonsburg, and a daughter of Mrs. Nannie Adkins, of Covington, and the late P.O. Adkins, Methodist minister, she was a native of Auxier and was a member of the United Methodist Church. Mrs. Allen was a retired Kroger Company employee.

Surviving, besides her mother, are three sisters and three brothers, Mrs. Dorothy Ruff and Mrs. Virgie Berry, both of Covington, Mrs. Margaret Rundell, Eton, O., Harry Adkins, Bromley, Ky., Leroy Adkins, Detroit, Mich., and Everett Adkins, Florence, Ky.

Burial was made Feb. 18 in Floral Hills cemetery, Taylor Mill.

**EMERGENCY TASK FORCE MEET SET, MARCH 24**

A meeting of the Emergency Task Force will be held Monday, March 24, at 1 p.m. in the Floyd County Courthouse Annex conference room.

**Kentucky Mortuary Service**



When faced with the death of a loved one away from home, in Lexington or Central Kentucky, call us. We take charge immediately in arranging the details with the funeral home of your choice, including transportation.

We are an Eastern Kentucky family, providing service to the people of Eastern Kentucky.

**(606) 278-8501**  
104 Dennis Drive  
Lexington, Kentucky 40503

**THE HORN'S CHAPEL METHODIST CHURCH**  
ON AUXIER ROAD  
**ANNOUNCES**  
**SPECIAL EVANGELISTIC SERVICES**  
**MARCH 19-23, 7 P.M. NIGHTLY**  
**THE REV. STEPHEN STANDIFIER**  
**OF SALYERSVILLE, KY.**  
Bringing The Message • Special Singing  
**REV. CHARLES ROWE, Pastor**

**MONUMENTS**  
Our job is not just the erection of a headstone... It is a much higher calling. We realize that a monument is a symbol of love and remembrance. Won't you let us help you help arrange a fitting memorial for the departed loved one?  
Hours: Mon-Sat. 8-5 • James E. Dillon, Owner  
Phone: 874-2012 or 478-9637 Ivel Ky.  
**EAST KENTUCKY MONUMENT CO.**

**THANKS**  
**TO THE PEOPLE OF THE 95TH LEGISLATIVE DIST.**

For your great response to our survey.  
**State Representative**  
**GREG STUMBO**  
**95TH DISTRICT**

**We have to date received over 500 responses from concerned citizens.**

The results are as follows:

- Do you favor increased funding for the rural road system if that measure calls for an increase in the gasoline tax?  
Yes 41% No 55% Indifferent 4%
- Do you favor a severance tax on all minerals?  
Yes 89% No 11% Indifferent
- Do you favor legislation designed to give surface owners more rights against those owning minerals under the Broad Form Deed?  
Yes 96% No 3% Indifferent 1%
- Do you favor requiring coal trucks to have tarps over their beds to prevent spillage?  
Yes 97% No 3% Indifferent
- Do you favor a professional negotiations bill for our school teachers?  
Yes 51% No 46% Indifferent 3%
- Do you feel the present state workmen's compensation law should be changed?  
Yes 48% No 22% Indifferent 30%
- Do you favor the state paying 50% of all ambulance services?  
Yes 36% No 62% Indifferent 2%
- Would you favor doing away with the State Income Tax and adding a 2-4 cents on sales tax and expanding sales tax to cover services rendered?  
Yes 41% No 51% Indifferent 8%
- Do you favor a Constitutional Amendment requiring the Federal Government to balance its budget?  
Yes 73% No 23% Indifferent 4%
- If the State Legislature were faced with a tax raise, would you favor holding a line on taxes and reducing services?  
Yes 75% No 22% Indifferent 3%

These returns are very helpful, and I appreciate your concern. Senator Bailey and I will hold another public meeting on Saturday, March 22, at 9:30 a.m. at the McDowell High School. We look forward to seeing you.

Because of the tremendous amount of work we are faced with in the closing weeks, I won't be able to spend as much time at home as I would like.

We are still working with Governor Brown on a plan to return 50% of our severance tax over the 1979 base.

Senator Bailey and I hope to bring home some really good news following this session. We plan to continue our public meetings so that you can better understand government, because it is your government and to us it's important that you, the citizens, know what we are doing for you.

(Political advertisement paid for by Rep. Greg Stumbo) Gregory Stumbo

**COLLECT A \$500 REWARD**

**FROM JEEP CORPORATION WHEN YOU COLLECT YOUR NEW JEEP CHEROKEE**



**More Rewards!**

- An off-road fun sports utility vehicle built with all the rugged durability the Jeep name stands for.
- Fuel Economy!

20 HWY EST MPG 15 EPA EST MPG

Use these figures for comparison. Your results may differ due to driving speed, trip length and weather conditions. Actual highway mileage will be less.

**OFFER LIMITED. APPLIES TO ALL ELIGIBLE VEHICLES DELIVERED FROM DEALER STOCK BY APRIL 10.**

- Durability and dependability you can count on!
- Value! An investment in a Jeep 4-wheel drive system pays for itself.

• Bad weather driving confidence!  
Receive a check for \$500 direct from Jeep Corporation, or apply the same amount to your down payment when you buy your new '79 or '80 Jeep Cherokee.

**Jeep**  
We wrote the book on 4-wheel drive.

**KEN ISAACS**  
**PONTIAC-CADILLAC-OLDSMOBILE-JEEP**  
Phone 886-3811 South Lake Drive Prestonsburg



### Duff-Osborne Vows Solemnized

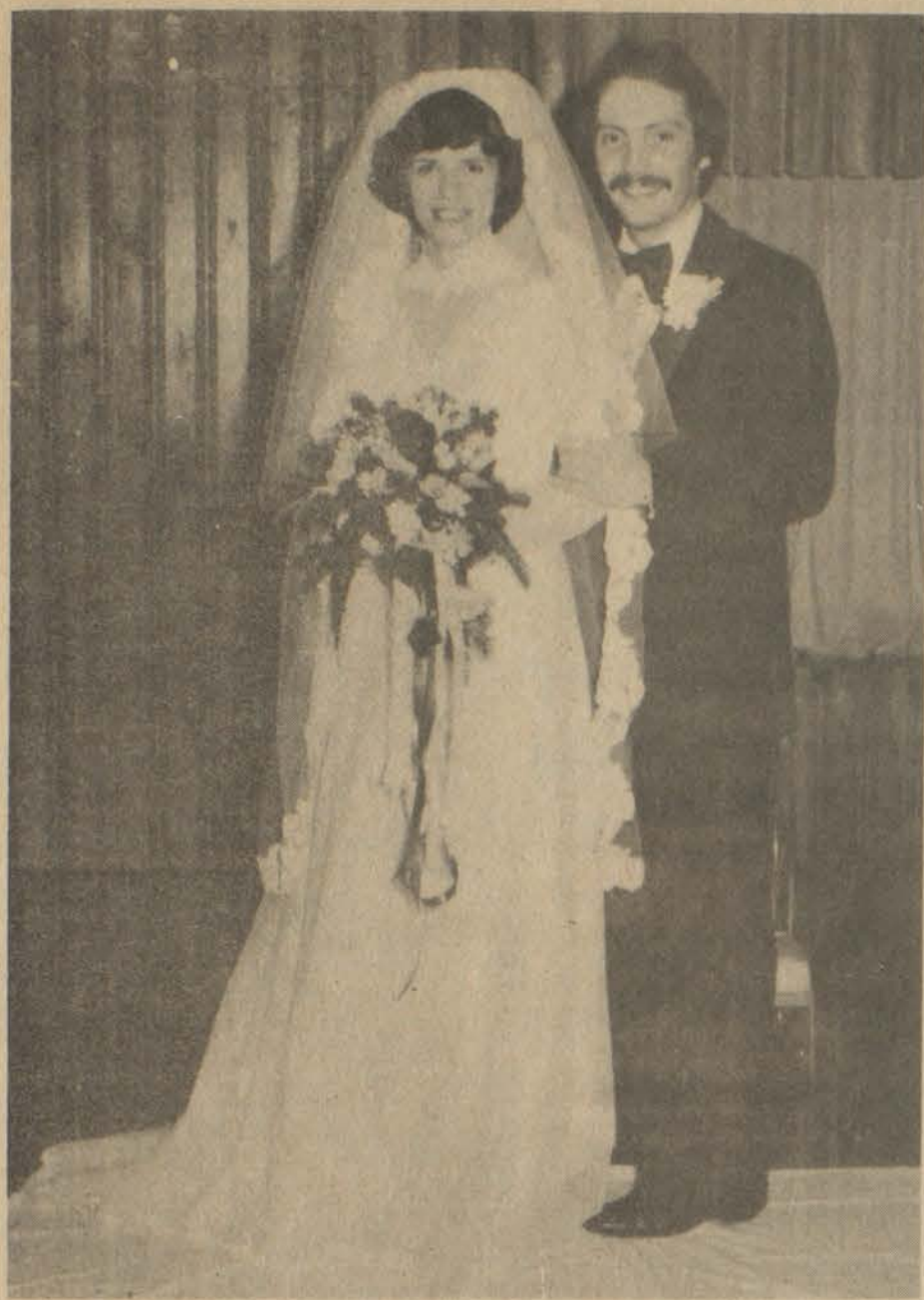

The candlelight wedding of Miss Rita Ann Duff and Mr. Larry Joe Osborne was solemnized December 22, 1979 at the Church of Christ, Hueysville.

The bride is the daughter of Mr. and Mrs. James A. Duff, of Hueysville, and the groom is the son of Mr. and Mrs. Joe Osborne, of Harold.

The double-ring ceremony was solemnized by Larry Brandon, campus minister of the University of Kentucky, and a program of music was provided by Miss Carol Tackett, of Ivel.

The chancel was centered with a prayer bench and decorated with pink poinsettias and brass candelabra decorated with Christmas greenery.

Given in marriage by her father, the bride wore a classic gown of sheer organza trimmed with Peau D'Ange lace with an A-line silhouette fashioned with a high neckline of lace appliques and sheer long sleeves with appliques of lace. The skirt, edged in lace, extended into a chapel train. Her headpiece was a Juliet demicap decorated with matching lace and pearls and was secured to a fingertip-illusion veil trimmed in lace. She carried a bouquet of roses wreathed with white flocked pine and silver bells.

The maid of honor, Miss Karen Rene Duff, sister of the bride, was attired in a pastel pink gown of quiana.

The bridal attendants, Mrs. Reva Tackett, sister of the bride, and Mrs. Connie Crum, of Charleston, South Carolina, wore pink gowns identical to that of the maid of honor. They carried a simple bouquet of red roses and pink carnations with burgundy and pink streamers.

Flowergirls were Miss Jamie Kay Hall,

of Woodhaven, Michigan, and Miss Tonya Pugh, of Harold. Mrs. Carol Burchett presided the register.

Denzil Ray Hall, of Allen, served as best man. Groomsman included Michael Tackett, of Lexington, Jimmy Blackburn, of Prestonsburg, Clyde Tackett and Dr. Brent Clark, both of Ivel.

Immediately following the ceremony, a reception was held at the church. Assisting at the reception were Mrs. Linda Sue Hueseman, of Salyersville, Miss Patty Murphy, of Wayland, Mrs. Iris Chapman, of Garrett, Miss Nora Hicks, of Prestonsburg, Mrs. Linda Ward, of Louisa, Mrs. Venita Woods and Mrs. Debra Lake, both of Cynthia, and cousins of the bride.

Mr. and Mrs. Osborne are now residing at Harold.

### Naure Study Workshop Set April 12 At JW

The Kentucky Department of Education is co-sponsoring a nature study workshop at Camp Chatterawha, Jenny Wiley State Park, Saturday, April 12, from 9 a.m. till 3 p.m.

The program is designed to provide teachers with suggestions, materials and information they can use in initiating nature study into their classroom regardless of the subject they teach. The workshop is free and open to all teachers, grades K through 12 as well as scout leaders. For registration and information, call Bonita Rose, 478-9341.

Times Want Ads Get Results!

### Stanley, Clinch Mountain Boys Add Bluegrass To 'City Limits'

Ralph Stanley and the Clinch Mountain Boys bring their authentic bluegrass music to "Austin City Limits," Thursday, March 27 at 10 p.m. on KET.

In a half-hour performance, Stanley and his band continue in the musical tradition which he and his brother Carter started in 1946. Ralph has recently been reviving many of the old tunes recorded by the Stanley Brothers, and includes "How Mountain Girls Can Love," "Little Maggie" and "Clinch Mountain Backstep" in this performance.

Ralph learned to play the banjo from his mother in a style he calls "the old claw hammer." In contrast to finger-picking banjo playing (at which he is also accomplished), the claw hammer style gets its name because the fingers strum (claw) the lower four strings without picks, while the thumb thumps (hammers) the top string. The old claw-hammer style is a highlight of "Rocky Island."

A second bluegrass band, Uncle Walt's Band, takes the stage for the second half-hour of this hour-long edition of "Austin City Limits."

Originally from Spartanburg, N.C., Uncle Walt's Band joined forces 10 years ago and began playing "wooden music" (acoustic guitars, upright bass and fiddle) reinforced by three voices in a distinctive blend.

Those familiar with Mills Brothers, the Ink Spots or the Cats and the Fiddle will recognize the influence of these groups on Uncle Walt's Band.

"Keep on Working (And Shine On)," a swinging jazz number reminiscent of the '40's, features baritone Walter Hyatt on lead vocal. Their rendition of "Sittin' On Top Of The World" fuses country with a touch of be-bop.

"Austin City Limits" is a production of the Southwest Texas Public Broadcasting Council, and airs on KET Thursdays at 10 p.m. (ET), 9 p.m. (CT).

### MR. HALL DIES

J. Lee Hall was called, Wednesday, of last week, to Benton, Arkansas, due to the death of his brother, Robert E. Hall. He was accompanied there by his son-in-law, Don Roark, of Georgetown, and his sister, Mrs. Adrian Conn, of Catlettsburg. The late Mr. Hall and his family, who formerly resided on Prater Creek, moved to Benton several years ago. Burial was in Little Rock, Arkansas.

### New Subscription Rates Per Year

In Floyd County, \$6.75  
Elsewhere in Kentucky, \$8.  
Outside Kentucky, \$10.

Please note expiration date opposite your name on wrapper or on your copy of The Times. Because of increased mailing costs, notices of subscription expiration are no longer mailed to subscribers.

### Pharmacy Footnotes

by HAROLD COOLEY

When choosing a good nursing home visit at least several before making a selection. Inspect the staff and patient staff ratio, standards, physical plant, occupational therapy facilities and safety devices. Ask about special diets and meal schedules. Spot-check for cleanliness, odor, maintenance and general atmosphere. Check the recreational facilities and determine whether the home is a member of professional organizations devoted to excellence in professional care. Look for a nursing home offering rehabilitation services and periodical re-examinations to determine whether patients needs have changed.

At COOLEY APOTHECARY INC., No. 2 Town Center Bldg. (886-8106), we care about local nursing homes, because we have a special sensitivity to the needs of senior citizens. We're small enough to know you and large enough to serve you, and we carry convalescent items such as walkers, canes, crutches, and bed pans. Bring all your prescriptions to us; there is always a registered pharmacist on duty to serve you. We're open 9-5:30 Mon.-Fri.; 9-5 Sat.

### HELPFUL HINT:

To be eligible for Medical payments at a skilled nursing facility, physicians must admit patients and supervise their care.

### Times Want Ads Get Results!

QUANTITY RIGHTS RESERVED FEDERAL FOOD STAMPS WELCOME

**Martin's BEST-WAY FOOD STORES**  
McDowell, Ky.

WE GIVE QUALITY STAMPS

**ARMOUR VERI-BEST**

FIRST CUT PORK CHOPS **89¢** Lb.

ARMOUR VERI-BEST LOIN CUT PORK CHOPS **\$1.39** Lb.

FRESH GROUND BEEF **\$1.49** 3-Lbs. Or More Lb.

ARMOUR VERIBEST RIB CUT PORK CHOPS **\$1.29** Lb.

HYDE PARK SLICED BACON **99¢** 16-Oz. Pkg.

HYDE PARK 32-OZ. TOMATO KETCHUP **79¢**

HYDE PARK BLEACH **69¢** GAL.

HYDE PARK 24-OZ. PANCAKE SYRUP **79¢**

KRAFT 64-OZ. ORANGE JUICE **\$1.39**

HYDE PARK 32-OZ. COMPLETE PANCAKE MIX **89¢**

HYDE PARK 20-OZ. FABRIC SOFTENER SHEETS **89¢**

HYDE PARK TEA BAGS **\$1.79** 100-CT.

KRAFT 7-OZ. MACARONI & CHEESE DINNERS **3/\$1** Kraft 1-LB. BOX

PARKAY QUARTERS **59¢**

ORE-IDA 16-OZ. CRINKLE-CUT POTATOES **2/\$1**

**NORTHERN TISSUE 89¢** 4-Roll Pkg.

**DUNCAN HINES ANGEL HINES CAKE MIX \$1.29** 14-Oz. Box

**POST SUGAR CRISP CEREAL \$1.29** 18-Oz. Box

**ARMOUR TATER TOTS 2/\$1** 16-Oz. Pkg.

**ARMOUR BEEF STEW \$1.19** 24-Oz. Can

**STAR-KIST CHUNK LIGHT TUNA 79¢** 6 1/2-Oz. Can

**HYDE PARK 4-OZ. BLACK PEPPER 79¢**

**10-OZ. CAN ENDUST SPRAY \$1.59**

**KRAFT 2-LB. VELVEETA CHEESE \$2.59** 15-Oz. Can

**BUSH MIXED, NAVY PINTO & NORTHERN BEANS 3/99¢**

**TIDE \$1.49** 49-Oz. Box Laundry Detergent

WITH \$10 PURCHASE

**PILLSBURY COUNTRY STYLE OR BUTTERMILK BISCUITS \$1.29** 6-Pack

**KEEBLER C.C. BIGGS, RICH 'N CHIPS, AND PECAN SANDIES \$1.09** 13-Oz.

**NINE LIVES (DRY) TUNA & EGG LIVER & CHICKEN BEEF & CHEESE CAT FOOD 79¢** 22-Oz.

**BESTWAY IS THE 'BEST-WAY' TO SHOP!** COME SEE FOR YOURSELF!

WE GIVE QUALITY STAMPS!!!

Meat Prices In Effect Mar. 20-23. All Other Prices In Effect Mar. 19-23.



### Do We Have a Package For You!

- Excellent Salary
- Attractive Shift Differential
- Tuition Reimbursement
- Solid Orientation Program
- Continuing In-Service Education
- Attractive Benefits Package
- Pleasant, Professional Atmosphere
- Various Shifts & Schedules

**RN's**— For Staff or Charge Positions  
ICCU, MED/Surg, Obstetrics  
3 p.m.-11 p.m., 11 p.m.-7 a.m.

**LPN's**— Med/Surg, Medications Team  
11 p.m.-7 a.m., 7 a.m.-7 p.m.,  
10 a.m.-6:30 p.m.

For more information on these positions, call or contact Personnel Office, 886-8511, Ext. 558 or 165.

**HIGHLANDS REGIONAL MEDICAL CENTER**  
On U.S. 23 between Paintsville & Prestonsburg,  
Kentucky, 41653  
An Equal Opportunity Employer



# Demonstrates Pruning



Thirty-three Floyd and Magoffin county residents attended a demonstration of proper techniques of pruning and grafting held at the farm of Ramey Allen at Ivyton by John Sparks, Floyd County Agent, and Russell Sparks, Magoffin County Agent.

The demonstration was sponsored by the Magoffin and Floyd County Extension Service.

Many of the fruit trees that are planted every year are not pruned properly if at all. The kind of pruning and training a tree received the first 1 to 4 years after it is planted may determine whether or not it will produce a maximum crop for the next 15 to 20 years. There are a few basic principles that the home owner should follow when pruning any type of plant and of course these principles must take into consideration such things as growth and fruiting habits of the plants.

### PRUNING TREE FACTS

Apples, peaches, plums, cherries, nectarines, apricots and pears are included in the tree fruits. This group of fruits are probably abused most from the lack of pruning. Well developed scaffold branches with wide crotch angles is one of, if not the most important principles to remember when training tree fruits. Also remember all cuts should be made flush with the limb or trunk.

The two most popular training systems of tree fruits are the modified central leader which is used on pears, and apples and the open center which is used on peaches and nectarines. Either of the two

systems can be used on cherries, plums and apricots.

To train a tree to the modified central leader system, first cut the one-year-old unbranched whip back to about 36 to 40 inches in the spring. This will induce side branches. During the summer, the scaffold branches should be selected from the induce side branches. The first branch should be selected about 18 inches up from the ground, the next branch should be about 10 inches above the first limb but as close to the opposite side of the tree as possible. This is probably the most scaffold branches one can expect from the first years growth.

When the whip is cut back, the top two to four shoots nearest the cut will grow at a very sharp angle which will develop into very undesirable crotch angles. All but one of these topmost shoots should be removed in the late spring or early summer. They can be rubbed off at this time by hand. This causes less stress on the plant and as the result those selected branches will develop much faster for the first year.

The second year the central leader should be cut back to 36 to 40 inches and all side branches should be cut back to about 10 to 18 inches with the bud nearest the cut facing away from the center of the tree. The third scaffold branch should be as near a right angle to first two limbs but 8 to 10 inches higher and the fourth should be on the side opposite the third but 8 to 10 inches higher.

# Bell Telephone Says It Must Cover Higher Costs

South Central Bell last Friday requested new rates which the company said it must have to cover the increasing costs of providing good telephone service. (The base rate increase amounts to approximately 41%.)

The proposal was filed with the Utility Regulatory Commission, Frankfort. Included in the request are new rates for local residence and business service, increased charges for in-state long-distance calls and higher rates for some business equipment and services. Among other proposals are increases in service-connection charges, private-line rates

and local pay phone rates.

"We're at a crucial point—at a crossroads—in Kentucky," said B.H. Henson, Bell's vice-president. "Without a substantial increase in revenues we simply cannot provide the communications services Kentuckians demand and have every right to expect."

In 1979, Bell was allowed a 4.7 percent increase in the overall revenues, while consumer prices jumped over 13 percent.

Henson said the rate filing is complicated and is likely to generate some opposition. However, he said the facts clearly support the company's position.

Mr. Henson pointed out that:

1. Customers' demands for telecommunications services remain strong while the costs of providing service have hit an all-time high. The company must carry out a \$600 million, three-year construction program to meet current demands and to prepare Kentucky for new communications services.

2. Without continuing its program, the company cannot provide the communications services critical to the businesses which support Kentucky's economy. Henson predicts that if Bell cannot meet these needs, Kentucky's ability to attract new business could suffer.

3. Bell's earnings in Kentucky are among the very lowest in the Bell System. Its 9.5% return on stockholder investment is far below the record interest rates of 13 to 16 percent that Bell System companies have paid recently to finance operations. The prime interest rate is nearing 19 percent. Treasury bonds are selling at 17 percent, and U.S. companies are paying an average of 16 percent return to their stockholders. Because the company competes with other businesses for investor dollars, it must have substantially higher earnings or it will not be able to attract the outside money needed to carry out its huge construction program.

The request would yield \$71 million in annual revenues, or \$35.9 million after taxes.

"It is just not realistic to expect our stockholders to continue pouring money into construction in Kentucky when they can put their money elsewhere and get a substantial better return," Henson said.

"Increasing costs, inadequate earnings and continuing strong service demands are pressuring us from all sides," he said. "We're caught in a real squeeze. The only way out—the only way to maintain the quality of telephone service in Kentucky—is for the commission to approve rates that fully cover the costs of providing phone service today."

During 1979, Bell added 52,000 phones in Kentucky. It expects requests for over 64,000 more this year.

Henson said the company has made steady progress toward eliminating four- and eight-party line service. However, that progress is costly; it carries a \$40 million price tag. The project will eliminate multi-party service by the end of 1981, as ordered by the commission.

"Considering our dire financial straits, we think we've done a very good job," he said. "But we're not magicians. We can't do more with less. We can't keep up with our customers' needs when cost increases are steadily bombarding the company."

About 40,000 Kentucky families and businesses are without any kind of service, Henson said. Another 6,000 have pending applications for service with fewer parties on the line. In both cases, Bell lacks the service facilities required to fill these requests.

South Central Bell serves 743,000 customers with 1.4 million telephones in 79 counties in Kentucky.

# DLG Head Addresses ADD Board, Talks Of East Ky. Prospects



Wilburn Pratt speaks at Monday's meeting of the Big Sandy ADD.

"No development for the overall prosperity and well-being of Kentucky is as important as is the further development of Eastern Kentucky," Wilburn Pratt, commissioner of the Kentucky Department for Local Government told board members and staff of the Big Sandy Area Development District Monday night.

Stressing the importance of the role of local government in overcoming the variety of problems and economic ills which face the state and nation, Pratt attempted to allay, to some degree, mounting anxiety which local officials and planners are experiencing in the face of predicted budget cuts.

Although the Economic Development Administration "has suffered" because of what Pratt called the President's "mood" to cut the budget, "our Appalachian legislation is in real good shape," the DLG commissioner pointed out. "That means a \$2 to \$12 million increase in Area Development Funds," Pratt said, "and we hope a half-million will come to Kentucky."

Pratt also disclosed what he termed a new and "unconventional" strategy on the part of the U.S. Army Corps of Engineers in relieving flooding problems. Speaking specifically of the Tug Fork section, Pratt said the Corps' new approach "look beyond just building dams."

"They are looking very hard and deep at providing alternatives to people, other than living in the flood plain," Pratt pointed out. "They're becoming more involved in community development rather than strictly structural projects."

During the board's business session, earlier in the evening, ADD planner Bill Moyer also talked of future prospects for development monies, pointing especially to \$1 million in Farmers Home Administration 601 funds which are expected to be allocated primarily for housing, and additional 701 federal planning assistance funds.

Moyer also spoke of the current thrust on the part of the federal government to encourage and help fund energy conservation programs in rural as well as urban areas. "HUD is making available \$11 million for energy conservation programs," said Moyer who pointed out that local governments and planning agencies should formulate a "workable energy strategy" since any acquisition of such funds would require some sort of statement of energy planning and use strategy. Among a number of proposals submitted

before the board for A-95 review and approval was the transfer of \$40,000 in surplus funds to the Abbott Mountain housing site project planned by Floyd County Urban Renewal and Community Development.

The site development project was funded by HUD monies following the 1977 flood disaster in order to provide out-of-flood-plain land for flood victims and to generally encourage increased building on higher ground along the flood-prone Big Sandy Valley. The \$40,000 amount approved for transfer to the site development was left over, according to Teddy Pence, assistant director of Floyd County Urban Renewal and Community Development, from a \$160,000 HUD 407 grant which was allocated to Floyd county following the flood for renovation or replacement and relocation of mobile homes damaged during the disaster.

"Rather than turn the money back over to HUD and have it redistributed throughout the country, we decided to ask that the money simply be transferred to the Abbott Mountain project and keep it in Floyd county," Pence explained.

The Abbott Mountain project is designed to provide from 36 to 46 single family lots although start of construction has been delayed by some engineering and right-of-way complications.

### ALLEGED AGE BIAS IN CHOICE OF JUDGES TO BE PROBED

Rep. Claude Pepper has scheduled a hearing for Wednesday on what he calls "the worst kind of age discrimination" in the selection of federal judges.

Veteran federal jurists John Sirica and Sarah Hughes will testify before the House Select Committee on Aging, the Florida Democrat said in a statement.

The Justice Department recommends few federal judicial appointees over the age of 60, Pepper said, adding that "what we are really trying to determine is how firmly entrenched this age factor is in the judge-selection process."

"It would appear that one of the recent victims of the ageist selection process was Archibald Cox, one of our foremost attorneys and one of the best legal minds in the country," Pepper said. Cox, 68, is a former Watergate prosecutor.

"Anger causes a man to be far from the truth," Hasidic Saying

# Meeting To Deal with Mass Transit Concept for Floyd

A general meeting scheduled next Tuesday at the Floyd county courthouse conference room will examine the promise and possibilities of effective public transportation service to be made available to the people of Floyd county.

Next Tuesday's meet follows a resolution passed by the fiscal court in December which assigned County Planner Dickie Leslie to investigate various state and federal programs which the county might use to institute a public transportation system in the county.

According to County Judge-Executive Bill Wells, one federal program, the Urban Mass Transit Act (UMTA) Section 18 program, shows considerable promise for the implementation of just such an undertaking. Purpose of the Section 18 program is to "improve rural people's access to areas and facilities providing health care, shopping, education, recreation, public services and employment through the use of a general public transportation system," and eligible recipients include local public bodies and agencies, non-profit organizations, and operators of public transportation services in rural areas.

According to the program new vehicles and equipment may be purchased utilizing 80 per cent federal funds, 10 per cent state and 10 per cent local monies. In addition, 50 per cent of a general public system's net cost may be paid through federal funds through Section 18 and another 25 per cent may be paid through unrestricted federal funds.

Possible uses for such funds, if acquired, according to the program could include purchase of new vehicles, coordination of existing vehicles, coordination with taxi companies and establishment of a transportation broker position.

"We feel like the need is certainly here, the money is available, and we should take advantage of it," said County Planner Leslie. Leslie said implementation of such a program could make it possible for residents in remote sections or the elderly, for example, to regularly take advantage of services available in the county's population centers.

The meet will begin at 10:30 a.m. and will feature Bill Smith, with the Kentucky Department of Transportation, who will explain the Section 18 program and answer questions which the public may have.

### BIRTH ANNOUNCEMENT

Mr. and Mrs. Anthony Griffith, of Allen, announce the birth of their second child, first daughter, Andrea Denise, March 12 at Highlands Regional Medical Center. Mrs. Griffith is the former Sheila Goble, daughter of Mr. and Mrs. Jimmy Goble, of Allen.

The nearly 1,200 inspectors of the Mine Safety and Health Administration conducted 65,000 inspections and investigations during the 1978 fiscal year at the 6,500 coal mines under MSHA's jurisdiction, according to the department's annual report for fiscal year 1978.

# ★ Kentucky Fishing Report

Water temperatures continue to rise slowly but fishing continues only fair on most of Kentucky's major lakes. The lake by lake rundown, as reported by the Department of Fish and Wildlife Resources:

CUMBERLAND: Crappie fair by drifting over submerged cover, 8 to 12 feet deep in upper part of lake and black bass slow by casting spinners in heads of the tributaries; a few walleye taken by casting large minnows in the mouth of Laurel and in the head of South Fork; in lower part of lake, black bass slow on large spinner baits in inlets and bays and crappie fair still fishing minnows around fallen treestops and over submerged cover, 8-10 ft. deep; trout slow in tailwaters on corn and cheese; clear to murky and muddy, rising at 10 feet below and timberline and 43'.

GREEN RIVER: Black bass fair by jiggling dollyies; crappie fair on minnows around stickups; clear, rising at 3 feet above winter pool and 42'.

HERRINGTON: Bluegill fair in heads of creeks on nightcrawlers and red worms; crappie fair on minnows over submerged cover; clear to murky, stable, 10 feet above winter pool and 43'.

NOLIN: Black bass fair in mouths of creeks on grubs; crappie fair on minnows; bluegill good on worms; clear to murky, rising slowly at 1/2 foot above winter pool, 50'.

BARREN: Black bass fair jiggling do-jigs with pork rind trailers in lower end; crappie good on jigs and minnows in creeks in upper end; clear to murky, rising at 1 foot above winter pool and 50'.

ROUGH RIVER: Black bass slow on crank baits in South Fork and crappie slow on minnows and jigs in both forks and tailwaters; murky to muddy, rising slowly at winter pool and 42'.

DALE HOLLOW: White bass fair in large tributaries on spinners and jigs; clear to murky, stable at 2 feet below normal pool and 46'.

KENTUCKY: Crappie slow on minnows, 7-12 feet deep, around submerged cover; no activity in tailwaters; murky, stable at 1 foot above winter pool and 43'.

BARKLEY: Crappie fair over dropoffs and submerged cover, 12-14 feet deep, on minnows; tailwaters, catfish slow on cut-bait; white bass and crappie slow on do-jigs; murky, rising slowly at 1 foot above winter pool and 45'.

CAVE RUN: Black bass slow along banks and over stickups on plastic worms and medium deep runners; crappie slow on minnows over stickups; clear to murky, falling at 4 feet above winter pool and 46'.

LAUREL: Trout fair trolling crank baits and still fishing corn and cheese; clear, stable at 1 1/2 feet below winter pool and 44'.

GRAYSON: Crappie slow on minnows over submerged cover; clear to murky to muddy, stable at winter pool and 37'.

FISHTRAP: Crappie slow on minnows; murky to muddy, stable at winter pool and 44'.

BUCKHORN: Little activity; muddy, stable at winter pool and 48'.

DEWEY: No activity, murky to muddy, stable at winter pool and 46'.

# Loss of Prime Farmland Increasing in State

The agricultural value of production lost due to the disappearance of prime farmland in Kentucky during the past decade equals over \$152 million U.S. Soil Conservation Service (SCS) officials revealed today.

This estimate is based on average production value for the state's two major cash crops—corn and soybeans. According to the Kentucky Crop and Livestock Reporting Service in Louisville, at today's prices each acre carries an average cash value of production of around \$225.

From 1969 to 1979 Kentucky lost 123,181 acres—12,318 acres annually—of its most productive farmland to urban and industrial or other development. SCS statistics show. The special survey was conducted by local SCS offices in all 120 Kentucky counties this year.

Six counties near urban centers account for almost 41 percent of the loss—Fayette, 16,250; Jefferson, 12,000; Bullitt, 7,000; Oldham, 6,056; Christian, 5,000; and Scott, 3,930 acres.

"It takes two to three acres of marginally productive land to equal the production on one acre of prime farmland," SCS State Conservationist Glen Murray said.

Around 27 percent, six million acres, of Kentucky's 22 million acres of agricultural land in crops, forest and pasture, is considered "prime" or best

suited for producing food, fiber, feed and forage.

"Prime agricultural land has the soil quality, growing season and moisture supply needed to produce sustained high yields of crops," Murray added.

"Losses of this land to urban use," he added, "are usually considered irreversible and could have long-term impact on the state and individual counties."

For example, Christian county has lost over 5,000 acres of prime farmland. The value of production lost equals \$5.8 million during the last decade.

Some counties have lost a significant percentage of their prime farmland to urban development in the last ten years. Fayette county lost one-third of its prime farmland; Pike county, 29 percent; Jefferson county, 25 percent, and Oldham, nearly 16 percent.

"Prime farmland provides the largest share of total crop production in the country as well as a substantial portion of the commodity export market," Murray said.

Continuing production on prime farmland not only helps balance the foreign trade deficit, but assures the least damage to the environment, he explains.

Estimated corn yields in 1978 on prime farmland in Shelby county averaged 125 bushels per acre compared to 89.5 bushels on nonprime farmland. In Warren county yields of 112.5 bushels of corn could be ex-

pected on prime farmland and 86.9 on non-prime farmlands assuming equal management levels.

"Food shortages are a possibility if we continue to lose our best agricultural land to irreversible uses. Nationally four square miles every day, nearly one million acres a year, are being changed to other uses," Murray said.

Prime farmland losses and economic effects were studied recently in Kentucky and nationally under the 1977 Soil and Water Resources Conservation Act. Proposals to control degradation are now before the public.

Citizens are being asked through March 28 to help design and select ways to limit resource losses. Decisions on U.S. Department of Agriculture policy directions will have far-reaching effects on Kentucky's conservation program.

### HERE FROM MOREHEAD

Miss Dallas Fay Sammons, of Morehead State University, spent spring vacation here with her parents, Mr. and Mrs. Dallas D. Sammons, of the Auxier road. Last Friday, she went to Lexington to visit her sister and brother-in-law, Mr. and Mrs. James D. Lester, before returning to Morehead on Saturday.

# Ground Maintenance Workshop Held Here



David Hensley demonstrates pruning techniques on shrubbery at the Floyd County Board of Education building.

The Floyd County Extension Service and the University of Kentucky Cooperative Extension Service sponsored a one-day workshop for people who are in charge of the grounds around public institutions. The workshop was designed to answer serious problems in maintaining landscape and lawn areas. That well-designed and maintained turf and land-

scape enhances the appearance and pride of the building and community was the theme of the workshop.

Program participants were Doctors A.J. Powell, establishment and maintenance of turf; Jim Herron, weed control in established turf and landscape plantings; Ruby Scheibner, insect control of turf and ornamental plants; John Hart-

man, disease problems in lawn areas and landscape plants; David Hensley, common landscape problems, fertilizing and pruning the landscape.

Those who attended were representing community colleges, city parks, county parks, local state parks, area hospitals, and young adult conservation crop working through Jenny Wiley State Park.





# SILVER DOLLAR GIVEAWAY

A 289201

**DO YOU HAVE THIS NUMBER?  
IF SO, YOU HAVE WON \$1000!**



CHECK OUR AD EACH WEEK FOR WINNING NUMBERS. WINNERS HAVE UNTIL NOON SATURDAY TO CLAIM PRIZES. IF NO ONE CLAIMS THE \$1000 PRIZE BY NOON, SATURDAY, MARCH 22, THE DRAWING NEXT WEEK WILL BE FOR **\$1,250**

**— THIS WEEK'S WINNERS —**

**LAST WEEK'S WINNERS**

\$1000 A 289201

\$150 A 301702  
Jessica Charles

\$100 A 422603  
Mary Whitehair

- \$50 L 299822
- \$50 A 422568
- \$50 K 426174
- \$5 A 289208
- \$5 L 299848
- \$5 H 299954
- \$5 F 299845
- \$5 L 299731
- \$5 A 419384
- \$5 A 422825
- \$5 A 419516
- \$5 A 419029

- \$5 A 422905
- \$5 K 437655
- \$5 K 436594
- \$5 K 437959
- \$5 K 437930
- \$5 K 424656
- \$2 D 297906
- \$2 E 297920
- \$2 D 297909
- \$2 M 299823
- \$2 E 297919
- \$2 D 297901
- \$2 D 297902
- \$2 E 297922
- \$2 F 297911
- \$2 K 289249
- \$2 A 419419
- \$2 A 419359

- \$2 A 419976
- \$2 A 419676
- \$2 A 419011
- \$2 A 422606
- \$2 A 419573
- \$2 A 419737
- \$2 A 419620
- \$2 A 419119
- \$2 L 301670
- \$2 K 426959
- \$2 K 437839
- \$2 J 278687
- \$2 K 426400
- \$2 K 436429
- \$2 K 424113
- \$2 K 437447
- \$2 K 437361
- \$2 K 437695

- \$150 Jonette Osborne
- \$50 Brenda Campbell
- \$5 James E. Conley
- \$5 Yvonne Manuel
- \$5 Patricia Music
- \$5 Winnie Tackett
- \$5 Mandy Collins
- \$5 Elvis Crum
- \$5 Madge Casey
- \$2 Opal Hale
- \$2 Janet Salibury
- \$2 Albert Cole
- \$2 Sanford Ousley
- \$2 Roberta Stephens
- \$2 Ernest Hall
- \$2 Yvonne Crum
- \$2 Laura Scutchfield
- \$2 Linda Spradlin
- \$2 Cecil Hyden

**RULES**

1. Pick up a Silver Dollar Giveaway ticket at the store office each time you visit IGA. You must be at least 18 years old to be eligible to participate in the Giveaway.
2. Deposit one side in the entry box at the store and retain the other side for your records.
3. Each Saturday, twelve Silver Dollar tickets will be drawn from each of the three participating Thompson's IGA Foodliners. Eleven of these will be posted for the \$50.00, \$5.00 and \$2.00 prizes.
4. One ticket from each store (three tickets all together) will be combined and drawn for the first prize of \$500.00, the second prize of \$150.00 and the third prize of \$100.00.
5. Each time you enter the store, check your receipts against the winning numbers posted. If your number matches the number of the posted ticket, you will be declared a winner. Cash prizes will be awarded at 12 noon Saturday, at each store. The drawings for the \$500, \$150 and \$100 prizes will be held at 3 o'clock, Saturday. Cash prizes not claimed by 2:59 P.M. the Saturday following the drawing, shall be forfeited.
6. If no one claims the top prize the first week (\$500.00), we will add \$250.00 to the top prize jackpot, making it worth \$750.00. Two hundred and fifty dollars (\$250.00) will be added each week until it is won.
7. In addition to the top prize every week, there will be one \$150.00, one \$100.00, three \$50.00, fifteen \$5.00 and thirty \$2.00 prizes. If these prizes are not won each week, they will not increase the following week.

**THOMPSON'S IGA • PRESTONSBURG • MARTIN**

**Thompson Elected To Advisory Group**

E.R. Turnbull, III, president of W.T. Sistrunk & Co., Inc., of Wetterau, Inc., announced this week the election of Paul Hunt Thompson as a senator in the Wetterau Retail Advisory Council. Mr. Thompson owns and operates three IGA Foodliners in Prestonsburg and Martin. The Retail Advisory Council consists of an elected group of senators serving two-year terms and represent a large number of IGA stores within specific geographic areas. As a senator, Mr. Thompson will meet the other senators to work with the W.T. Sistrunk & Co., the IGA distribution center, in evaluating promotions, programs and special activities. In addition to serving in an advisory capacity, he will conduct quarterly meetings with the IGA Foodliners located in his district.

**Kentuckians Can Influence Laws**

The Kentucky General Assembly will be in session until April 15, 1980. When the session concludes, the state's legislators will begin studying the issues which will be coming up the next time they meet. The state legislature deals with issues which affect all Kentuckians. From agricultural issues to workmen's compensation and from consumer issues to coal mining—the legislature considers bills which have an impact on many aspects of our lives. By taking an interest in the legislature, any Kentuckian can have influence on the laws which are passed in Frankfort. Here are a few suggestions which might help people who would like to get involved in the legislative process:

1. Talk to your legislator as often as possible. Constituents are more influential with legislators than anyone else—they depend on you for their survival.
2. Realize that not many people involve themselves in the legislative process—if you and a few friends make the effort,

you'll be amazed at how much impact you can have.

3. Don't let yourself be intimidated. Your legislator is only human, like you; they are only there because they are elected by people like yourself.
4. Don't underestimate legislators. There's a new breed of people in government, at every level, and they were put there by the people. Also, don't overestimate what legislators can accomplish. They aren't super-human. You have to carry your own share of responsibility. Don't depend on the media to give you your impression of legislators. Get to know them yourself.
5. Try to establish an ongoing relationship with your legislator. That will allow you to assess their trustworthiness, competence and responsiveness. It will also enable the legislator to know you are reliable and knowledgeable.
6. Approach your legislators one at a time. In groups, legislators tend to be especially aware of each other's presence. They might feel self-conscious and hold themselves back. They may feel competitive and try to outdo each other with the crowd. With limited time divided among them, it's easier for them to avoid your tougher questions. By approaching the legislators one at a time, you can get to know the legislator better.
7. Meet your legislator in an unpressured time. In the heat of controversy, time is short and emotions are high. During a quiet time, you can discuss in depth the legislator's opinions on a variety of issues.
8. Get together with about five or six friends who think like you and invite your legislator into the quiet atmosphere of your home. Make the meeting friendly and informal.
9. Spend a day with your legislator while the General Assembly is in session. Just "hang around" or stay nearby and try to get a better idea of what it's like to be a legislator. Expect to be confused by the fast pace but impressed by what you see—ordinary people trying their best to deal with extraordinary people.
10. Get friends with ideas like yours involved in lobbying your legislator by writing or calling the legislator when an issue of interest is being discussed.
11. When you visit your legislator, leave them some sort of written material for them to read—something clear and easy to read which briefly explains your ideas.
12. Use the newspapers and radio and television stations to inform people of what's happening to issues which are important in your area.
13. Actively support legislators who share your ideas on issues. Get involved in their political campaigns and get involved in their legislative efforts.
14. Don't get discouraged—keep trying.

**PUBLIC NOTICE**

Dottie Rogers, of Harold, Ky., has filed application with the Floyd Fiscal Court to operate a place of entertainment, Dottie's Restaurant at Harold, Ky.  
C. "OLLIE" ROBINSON  
Clerk, Floyd Fiscal Court  
3-12-31.

**FOR SALE**

1976 Ford pickup, F-150 series. Less than 20,000 miles. Excellent condition.  
Phone 886-9534, after 5 11-pd.

**Bob's**  
INCOME TAX SERVICE  
886-2101  
1-15-81-pd.

Times Want Ads Get Results!

**BETSY LAYNE AUTO PARTS**

LOCATED IN HAYES COMPLEX  
BETSY LAYNE, KY.

- AUTO PARTS & PAINT
- BODY SHOP SUPPLIES
- TIRES & TUBES

**WE TURN BRAKE ROTORS & DRUMS**

HOURS: MON.-SAT. 8-7; Sun. 10-6  
PHONE 478-9495

**WORLD CRISIS IN THE LIGHT OF BIBLE PROPHECY**  
**Will Russia Rule the World?**

**A FASCINATING DIFFERENT SUBJECT EACH NIGHT**

**PROPHECY CRUSADE**

Being held in the  
**National Guard Armory**  
2 1/2 Miles on North 23  
From Prestonsburg  
See Map Below

**Bob Houghton's**  
color slide presentation makes Bible Prophecy come alive. You'll thrill at how these presentations make the Prophecies of the Bible unforgettable—easy to understand. Enjoy 20 completely different subjects. A new topic each night.

**Bob Houghton**  
Evangelist

OPENING NIGHT:  
**World Crisis in the Light of Bible Prophecy**  
**Will Russia Rule the World?**  
Saturday, March 22 • 7:15 P.M.

**A cordial welcome to the public**

SAT., MARCH 22—Our Day in the Light of Bible Prophecy  
SUN., MARCH 23—Heaven Split Wide Open  
MON., MARCH 24—Will Christ Come in Our Day  
TUES., MARCH 25—No Meeting  
WED., MARCH 26—No Meeting  
THURS., MARCH 27—Key to God's Heavenly Storehouse  
FRI., MARCH 28—Heaven, the Home of the Saved

SAT., MARCH 29—The Bible Millennium, 1,000 years of peace  
SUN., MARCH 30—Heaven's Plan for Saving Man  
MON., MARCH 31—God's Great Passion Play  
TUES., APRIL 1—No Meeting  
WED., APRIL 2—No Meeting  
THURS., APRIL 3—Court Week in Heaven  
FRI., APRIL 4—God's Right to Rule

SAT., APRIL 5—Sign of God's Right to Rule  
SUN., APRIL 6—Anti-Christ—Who is he?  
MON., APRIL 7—Key to God's Earthly Storehouse  
TUES., APRIL 8—No Meeting  
WED., APRIL 9—No Meeting  
THURS., APRIL 10—How to Postpone Your Own Funeral  
FRI., APRIL 11—\$1,000 For One Bible Text

SAT., APRIL 12—Tampering With Heaven's Constitution  
SUN., APRIL 13—Seal of God & Mark of the Beast  
MON., APRIL 14—The Truth About Death  
TUES., APRIL 15—No Meeting  
WED., APRIL 16—No Meeting  
THURS., APRIL 17—The Truth About Hell  
FRI., APRIL 18—Ceremonies of the Christian Church

ARMORY 2 1/2 Miles City of Prestonsburg  
23N To Paintsville  
23S To Martin

This Crusade is sponsored by "The Voice of Prophecy" Radio program, "It Is Written" television program and "Faith For Today" television program.





(Photo by: Terry Horn) MELINDA HOPKINS (No.50), of McDowell, drives in against the Allen Central defense last Saturday night in the finals of the District Tournament. Allen Central defeated McDowell to take the No. 1 seat in the District.

# Undefeated Pikeville Wins Girls' Net Title

The Pikeville Lady Panthers won the 15th region basketball crown last Saturday night at the D.W. Howard Fieldhouse, Betsy Layne, by defeating the Sheldon Clark Lady Cardinals, 59 to 50.

The win was the Pikeville's girls' 30th win of the season without a defeat. They now go into the state girls' net tourney at Eastern Kentucky University, Richmond, and will meet Louisville Butler tomorrow (Thursday) night at 9.

The McDowell High School Daredevilettes were the first regional victims of the Pikeville team when they lost, Monday night of last week, 70 to 56. That same night, Belfry lost to Johnson Central's girls, 45 to 40.

Tuesday night, Allen Central rolled over Mullins, 70 to 30, and Sheldon Clark downed Feds Creek, 59 to 45.

In the semi-finals Friday night, Sheldon Clark edged Allen Central's girls, 70 to 68. Pikeville defeated Johnson Central that night, and went on to close out the tournament with a 59-50 win over Sheldon Clark for the title.

Scores:  
Pikeville (70)—Charles 26, Honaker 6, Ray 18, Lockheart 4, Glenn 5, Smith 8, Wagner 1.

McDowell (56)—Hopkins 16, Moore 15, Martin 9, Horn 6, Hamilton 6, Slone 2.

Johnson Central (45)—Preston 12, Burke 10, Pelphrey 16, Vanhooze 7.

Belfry (40)—Scott 4, Blackburn 2, Towles 8, Dearfield 12, Curry 12.

Allen Central (70)—Hensley 14, Frye 8, Shepherd 9, Hall 7, Martin 14, Howard 14, Scarberry 2, Isom 1, Bolin 1.

Millard (30)—Turner 14, Rogers 12, Woods 2, Spears 1, Adkins 1.

Allen Central (68)—Martin 29, Hensley 6, Frye 2, Shepherd 8, Hall 6, Hale 4, Howard 13.

Sheldon Clark (70)—Fields 8, Goble 7, Blackburn 29, Mills 19, Hammonds 3, Evans 2.

### CHAMPIONSHIP GAME

Pikeville (59)—Ray 25, Lockheart 4, Smith 6, Charles 13, Honaker 11.

Sheldon Clark (50)—Blackburn 14, Goble 4, Hammonds 6, Evans 6, Fields 6.

### All-Regional Team

Martha Charles, Pikeville; Teresa Ray, Pikeville; Tammy Martin, Allen Central; Karen Blackburn, Sheldon Clark; Karen Pelphrey, Johnson Central; Lea Vanhooze, Johnson Central Lori Mills, Sheldon Clark; Carmello Francisco, Feds Creek; Cheryl Preston, Johnson Central; Tina Turner, Millard; Tammy Dearfield, Belfry; Janet Towles, Belfry.

### ALSO WON TROPHY

Tony Hall, of Wheelwright High School, won an all-conference trophy at the recent basketball district tournament.

# Allen Central Action Against Millard



(Photo by Ann Welch) ALLEN CENTRAL'S Jelenda Howard foils the efforts of two Millard defenders to score two of her total 14 points for the night in the Rebelettes' 70-30 trouncing of the Millard girls in last Monday night's opening game of the girls' regional tournament at Betsy Layne.

# Pageant Winner at 5

# County's Hopes of State Meet Rest on Betsy Layne Bobcats

By C. "OLLIE" ROBINSON

Floyd county's hopes of representation at the state basketball tournament rested squarely on Betsy Layne High School Tuesday night in the 15th region championship game at the Prestonsburg High School fieldhouse.

The Bobcats will meet Virgie High for the regional title. It was Virgie which eliminated Allen Central's Rebels, a team of which hopes of many rested, earlier in the tournament.

The regional got under way last Wednesday night, and in the opener Elkhorn City's Cougars downed Johnson Central's Golden Eagles, 70 to 68, in an

overtime thriller. In the second game of the evening the Betsy Layne Bobcats easily defeated the Pikeville Panthers, 73 to 54.

In lower bracket play Thursday night Allen Central, runnerup in the 58th district to Betsy Layne, defeated the Belfry Pirates, 68-61. In the second game of the evening Belfry downed the Magoffin County Hornets, 77 to 67.

In the semi-finals Monday Betsy Layne found itself trailing Elkhorn City at halftime, 34 to 29, but the Bobcats made their usual second-half comeback to win, 69 to 54, for their 13th win in a row. It was

in the second game that Virgie eliminated Allen Central, 73 to 54. The game, marked by whistle-blowing, saw the Rebels lose their entire starting five via the foul route.

The scoring:

### WEDNESDAY GAMES

Elkhorn City (70)—Conley 21, Isenhoff 8, Conley 11, Owens 5, Swindel 14, Stapleton 11.

Johnson Central (68)—Branham 10, McKenzie 6, Blanton 11, Lemaster 10, Crum 18, Hall 9, Terry 4.

Betsy Layne (73)—Layne 18, Akers 17, Newsome 15, Kidd 8, Akers 2, Lykens 2, Roberts 2.

Pikeville (54)—Venters 16, Shurtleff 11, Branham 10, Staggs 6, Taylor 6, Carter 2, Litteral 2, Prater 1.

### THURSDAY NIGHT

Allen Central (68)—Slone 8, Martin 20, Conley 10, Bailey 12, Mullins 9, Allen 9.

Belfry (61)—Smith 23, Bevins 10, Estep 8, Justice 4, Marcum 6, Rutherford 6, Delong 2, Maynard 2.

Virgie (77)—May 31, Rowe 19, Hall 10, Johnson 11, Napier 6.

Magoffin Co. (67)—Blanton 23, Patton 23, Carpenter 6, Wireman 1, Salyers 14.

### MONDAY NIGHT

Betsy Layne (69)—Newsome 19, Akers 18, Layne 14, Kidd 13, Meade 2, Lykens 3.

Elkhorn City (54)—Conley 16, Isenhoff 12, Conley 9, Owens 3, Swindel 6, Stapleton 8.

Virgie (73)—May 11, Johnson 10, Spears 9, Rowe 26, Hall 7, Napier 4, Adams 1, May 1.

Allen Central (54)—Slone 12, Martin 14, Bailey 12, Mullins 5, Conley 4, Allen 6, Davis 1.



Lorraine, five-year-old daughter of Mr. and Mrs. Mark Bleyaert, of Carleton, Mich., is in the process of collecting many awards for her baton, modeling and dancing talents. She is the present Michigan's Tiny Photogenic Model, Mini Miss North American Continent N.E., and Tiny Miss Christmas 1980. All of this competition and award-collecting is not new to Lorraine, since she also has two other sisters, Melissa and Denise, who compete. She is the granddaughter of Dora Nelson, of Dwale, and the late Arthure Branham. Her mother is the former Brenda Branham, of Dwale.

# Comm. Colleges To Participate In Forum Series

Ten University of Kentucky community colleges will take part in a series of community forums involving 450 colleges throughout the country designed to involve people in energy issues and their "impact on the way we live," according to Dr. Stanley Wall, vice-president of the UK system.

The forums scheduled at Prestonsburg Community College will be held March 27 and April 17.

The project is co-sponsored by the UK Community College System and the Kentucky Humanities Council, but also involved are public libraries and other social agencies, service clubs, the media and other educational institutions.

Wall said the forums "will provide Kentuckians with opportunities to increase their understanding of energy issues while giving serious thought to the challenge and choices ahead. They will be able to share their views with neighbors, friends, experts and decision-makers."

The topics to be developed are: "The Developing Energy Crisis: A Long Tradition," "Energy: What Matters Most?" and "Finding the Path to an Uncertain Future." The latter will concentrate on energy self-sufficiency and "global interdependence," while the first two will deal with the search for solutions and America's growth in an era of cheap energy.

"At 20 years of age, the will reigns; at 30 the wit, at 40 the judgment." Benjamin Franklin

# Final Grade School Tournament Games Begin Here Tonight

Final games of the Floyd grade school tournament will be played this week at the Prestonsburg High School fieldhouse. Denzil "Hoss" Halbert, director of athletics for the Floyd County Board of Education, announced Monday.

Two semi-final games will be played today (Wednesday)—the Auxier girls vs. the Osborne girls, at 6:30 p.m., and Clark School vs. Osborne in the boys' game at 8.

The semi-finals in the other section will be played Friday—the Wayland and Stumbo girls at 6:30 p.m., and the boys' teams of the same two schools meeting at 8 p.m.

The championship games will be played Saturday, also at the fieldhouse here—the girls' game, at 6:30 p.m., and the boys at 8.

# LOGS WANTED

Year round buyers of low-grade logs delivered our mill. Top prices paid.

CHAFFIN LUMBER CO.  
432-8536 or 631-1378

# GOOD PRICES on ALL TROPHIES

APPALACHIAN TROPHIES & ENGRAVING  
Custom Engraving, Trophies, Plastic

1 1/2 Miles North of Prestonsburg On Stephens Branch Road.

Free engraving on all trophies.

PHONE 886-3078 or 886-8704  
Jean Hickman & Lynn Garrett

11-29-81

# MEN'S AND WOMEN'S SOFTBALL LEAGUE MEETING

SUNDAY, MARCH 30

Archer Park at the Women's Clubhouse

WOMEN'S MEETING 1 P.M. MEN'S MEETING 3 P.M.

B. R. COLLINS A.S.A. Commissioner



Fenderside



Wideside



Sierra Pickup

# A TRUCKLOAD OF Savings

- Computer-matched brake system
- 2- and 4-wheel-drive models
- Extensive anti-corrosion treatments
- High-energy ignition
- Full-time power ventilation

See our wide selection of GMC trucks today!

# ART'S AUTO SALES

Phone 886-3861 • Prestonsburg



TRUCKS ARE WHAT WE'RE ALL ABOUT



### Betsy Layne Wins 15th Region Crown

Winners of this year's 15th region crown are the Betsy Layne high school Bobcats! In a nip and tuck thriller Tuesday night at the Prestonsburg gymnasium, the Betsy Layne boys defeated a powerful Virgie high school team in the final seconds of the game, 72-70 to earn the title and a state tournament berth.

### Dept. of Forestry Issues Spring Fire Season Warnings

March 1 officially marked the beginning of spring forest fire season. During this period, which ends May 15, it is unlawful for any person to set fire to flammable material located in or within 150 feet of woodland or brushland, or to flammable material capable of spreading fire to woodland or brushland, except between the hours of 4:30 p.m. and 12:00 midnight, (KRS 149.400).

Persons burning flammable materials between the hours of 4:30 p.m. and 12:00 midnight, are required to take all reasonable care and precaution by piling up and clearing around all materials to be burned. The material must also be attended until extinguished, according to state law.

"Even though the precautions outlined above have been observed, any person allowing a forest fire to escape control, shall be civilly liable for any damages caused to the property of another, liable for the suppression cost of such fire, and subject to a criminal penalty upon court conviction, even in the case of accident, negligence, or carelessness," reports Division Law Enforcement Officer Stephen Ray Brackett.

To obtain additional information about state burning laws or to report a forest fire contact the nearest state forest warden:

Grethel—Willard Hamilton, 478-5013; Weeksburg—Tilton Johnson, 452-2503; Prestonsburg—Arthur Leach, district forester, 874-2911 or Stephen R. Brackett, law enforcement officer, 874-9229 or call the Division of Forestry Office at Prestonsburg, 886-8562.

### Fish & Game Club Improving Holdings

The Dewey Lake Fish & Game Club is installing a water and sewer system on its holdings of 100 acres in the headwaters of the Tandy Stratton Branch, near Dewey Lake.

The club acquired 50 acres of land from the Fraley heirs, a few years ago, and installed two picnic shelters and a shooting range where its annual fish fry is held. Last year, it bought an additional 50 acres. A caretaker will be employed this year, it was said last week.

One of the club's 1980 projects is the planting of autumn olives in the German area.

The club was organized in 1966 and has approximately 250 members.

### Martin Contest To Pit Parents Vs. Young'uns

Daughters against mothers? Sons turning their own fathers? It's not a repeat of the Civil War, folks, but the Martin Parent-Teacher Organization's Mother-Daughter, Father-Son Basketball game which is scheduled for Saturday, March 22 at the Martin gymnasium.

The first bitter contest, between the daughters and mothers, will get under way at 6 p.m. with the males' game following.

Special half-time activities are scheduled and all proceeds will go to the parent-teacher organization.

### Times Want Ads Get Results



**MEN'S & WOMEN'S  
BASEBALL AND  
SOFTBALL UNIFORMS**

SEE OUR SELECTION OF UNIFORMS AND  
PLACE YOUR ORDERS WITH US FOR EARLY  
DELIVERY.

**WE OFFER 20% DISCOUNT**

---

**TROPHIES FOR  
ALL SPORTS—  
40% DISCOUNT**

**THOMAS HERFORD COMPANY**  
FIRST AVENUE      PRESTONSBURG

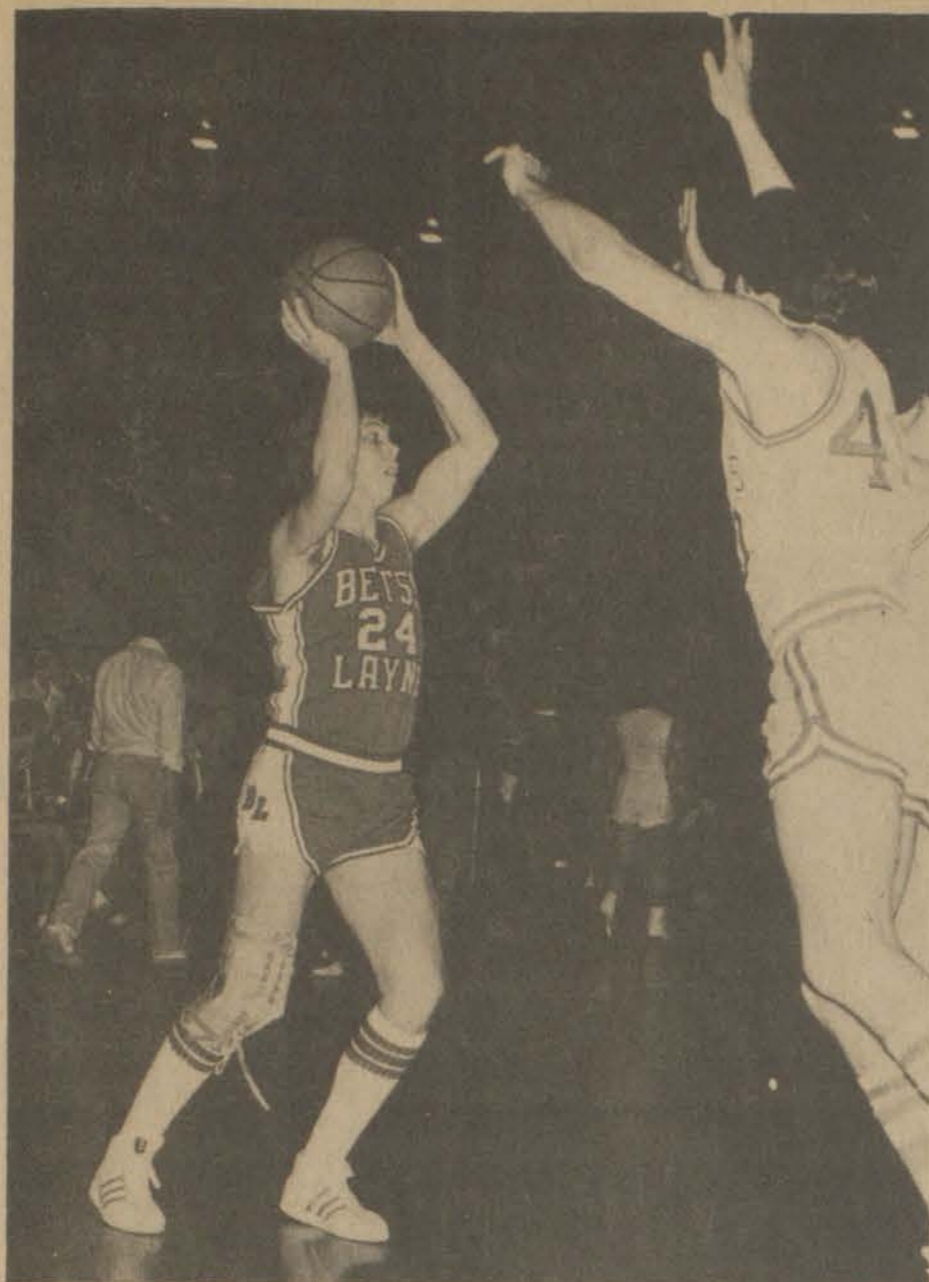

(Photo by Allen Bolling)  
**BETSY LAYNE'S** Gary Kidd confronts Elkhorn City defenders in Monday night's semi-final game of the 15th regional tournament. The Bobcats kept their quest for the championship alive by downing the Pike countians, 69-54, and fulfilled their hopes the following night by capturing the regional crown downing Virgie, 72-70.

### Rice's Crispies... Grade School Tourney Resumes

By KENNY RICE  
The semi-finals and finals of the Floyd county grade school tournament have been on hold since March 4. First, bad weather prevented the tourney from being completed as scheduled during the first week of March. Then, the district and regional high school tournaments pushed the games back two more weeks.

Starting Thursday night, the eight remaining teams will decide the boys' and girls' champions in the county. The semi-finals will get under way at 6:30 on Thursday and Friday with the championship games at 6:30 Saturday. Auxier is the host school for the tourney this season and the semis and finals will be held at the Prestonsburg Fieldhouse. Auxier coach Earl Thompson is the tournament manager.

Thursday, the Clark and Osborne boys and the Wayland and Stumbo girls will be featured in the upper bracket semi-finals. On Friday the semi-finals conclude with the Wayland and Stumbo boys playing and the Auxier and Osborne girls tangling.

The county grade school basketball program has made steady improvement in recent years. County Athletic Director Denzil "Hoss" Halbert realizes the benefits the grades have on the high school basketball programs. For 25 years Hoss guided the Martin High "Purple Flash". He won more than 500 games and a regional crown during the Martin years.

"The county program has grown rapidly. For three years now we've had sectionals with winners and runners-up advancing to the final tournament site," Halbert said. "We rotate the sites each year according to the school hosting the tourney. This year it's at Prestonsburg because Auxier is host and next season it's at Betsy Layne."

The county is divided geographically into four sections to narrow the 17 county teams into a final eight at the main host site. The sectionals are held at the county high school gyms. The sectionals have stimulated rivalries and brought in increased revenue to the county athletic program.

### CLOSE...BUT

For the sixth consecutive season the girls' 15 Regional champ came from another county, but Floyd county's strongest club, Allen Central, certainly gave a champion's effort in the regional.

Judy Eversole's Lady Rebs romped over Millard 70-40 in the opening round before losing a heart breaking 70-68 decision to a veteran Sheldon Clark team. Trailing by as many as a dozen in the second half, Central fought back to within one with just over 30 seconds left in the game. A bounce of the ball the other way could have put AC in the finals against a Pikeville team they narrowly lost to at Pikeville earlier this season. Anyway, Judy has four starters and key reserves returning from this season's 28-6 club.

Central's lone senior, Tammy Martin, closed out her four year career as a starter in the fashion that earned her all-regional honors four times. Tammy had 29 points, including 25 in the second half to lead Central's comeback.

McDowell lost its first-round game in the regional to eventual champ, Pikeville, but as always with Coach Johnny Ray Turner's team, they made a solid performance against a taller and more experienced team that also happened to be ranked third in the state.

### LAYNE SIGNS

Prestonsburg All-State linebacker, Dewey Layne, has signed a letter of intent to play football at Hillsdale College in Michigan. Hillsdale has been hotly recruiting Layne since December and Coach Phillip Haywood says Dewey is pleased with his decision.

### UPI ALL-STATERS

United Press International released its All-State team last week. Phelps' Ervin Stepp was the top vote-getter in the poll of coaches, statewide. Stepp is joined on the first team by Manuel Forrest, of Louisville Moore, Dickie Alexander, of Hazard, Al Miller, of Louisville Ballard and Dickie Beal, of Covington Holmes. Forrest is the only junior on the senior-dominated first unit.

Lisa Collins, of Laurel County, was the leading vote receiver on the girls' first team. She made the first squad along with Connie Goins, of Franklin County; Joanna Oliphant, of Allen County, and Pikeville's Theresa Ray and Marsha Charles.

### MILESTONE

Allen Central's Howard Wallen joined fellow county coaches David Turner, of McDowell, and William Newsome, Jr., of Betsy Layne, in the 100-career coaching victories club. Wallen recorded his 100th win in Central's victory over McDowell in the semi-finals of the 58th district tournament.

Wallen is in his fifth season at Central and is third among the county coaches in seniority, trailing Turner and Newsome, who coached at Pikeville for one year.

### RUN THAT BY ME

With the beautiful weather we had last weekend, the urge to get outdoors swept the county. Joggers were out in force. After seeing Bud Crum running along U.S. 23 Saturday I remembered something another runner in the Allen area brought to my attention recently. Frank Grey, Sr., has been ribbing me about my column on looking back at county sports in the 70's (January 2) and leaving out running as one of the county's fastest growing sports.

Frank is one of the county's premiere runners, and, yes, running was a big sport in the last decade.



IN PERSON

★ KYLE MACY  
★ JAY SHIDLER  
★ LaVON WILLIAMS

★ Plus Many Former U.K. Stars

# U.K. SENIORS BASKETBALL GAME

AT  
PRESTONSBURG HIGH SCHOOL FIELDHOUSE  
FRIDAY, APRIL 4-7:30 P.M.

Admission: \$5.00 Per Person—Adults or Children  
BUY EARLY—LIMITED NUMBER OF TICKETS AVAILABLE.

RECEPTION TO BE HELD AT 6 P.M.,  
APRIL 4 AT HIGH SCHOOL CAFETERIA

Limited to 400 people. Meet Macy, Shidler, Williams personally. Get autographs, pictures.

ADMISSION: \$10 per person (includes admission to game)

TICKETS AVAILABLE AT:

PRESTONSBURG: Francis Stores, Herrin-Johnson Drug, MARTIN: Martin Drug, GARRETT: Bank Josephine (Branch), HINDMAN: United Federal Savings and Loan, PAINTSVILLE: Castle's Jewelry (Mayo Plaza), First National Bank (Main Branch), SALYERSVILLE: Mountain Auto Parts, LOUISA: Newton Chevrolet, INEZ: Inez Drug.

SPONSORED BY PRESTONSBURG KIWANIS CLUB  
(PROCEEDS TO BENEFIT BOYS AND GIRLS)

# MURPHY'S MART

AUTOMOTIVE DEPARTMENT

ALL AMERICAN  
STEEL BELTED  
RADIAL SALE!

\$37

Each  
P165/80R13 Fits AR78-13 Whitewall

METRIC SIZE	ALSO FITS	WHITETALL SALE PRICE
P165/80R13	AR78-13	\$37.00
P185/75R13	BR78-13	39.00
P185/75R14	CR78-14	44.00
P195/75R14	DR/ER78-14	46.00
P205/75R14	FR78-14	48.00
P215/75R14	GR78-14	51.00
P205/75R15	FR78-15	50.00
P215/75R15	GR78-15	52.00
P225/75R15	HR78-15	54.00
P235/75R15	LR78-15	58.00

FIBERGLASS BELTED WHITETALLS

\$27<sup>50</sup>

SIZE	WHITETALL SALE PRICE	F.E.T. EACH
A78-13	\$27.50	\$1.76
B78-13	31.00	1.85
E78-14	34.00	2.21
F78-14	37.00	2.37
G78-14	39.00	2.54
H78-15	41.00	2.62
L78-15	43.00	2.84
L78-15	45.00	3.13

SALE PRICES GOOD THRU SATURDAY

YOUR CHOICE

"ALL SEASONS" OR REGULAR TREAD WHITETALL RADIALS

\$49

Each  
Traction Tread \$2.00 Extra (above sizes only)

ALL WEATHER TREAD DESIGN

REGULAR TREAD DESIGN

LIGHT TRUCK, RV, CAMPER & 4 WHEEL DRIVE

\$49

Traction Tread \$2.00 Extra (above sizes only)

ACE OIL FILTERS

177

Each

"BLUE POLY" ONE STEP POLY SEALANT

788

Each

CHAMPION SPARK PLUGS

69c

LIMIT 8 Each  
RESISTOR PLUGS 89c EACH

FRONT-END ALIGNMENT

999

Most U.S. Cars

LUBE, OIL & FILTER SPECIAL

788

Most U.S. Cars

ACE RACER DUAL OIL FILTER

\$2.97

YOUR CHOICE

147

Each

CAR RAMPS

1688

Pair  
6,500 lb. capacity

POWER 60 MAINTENANCE FREE BATTERY

5995

OUR BEST  
Groups 24, 24F, 74  
Exchange Installed

ENGINE TUNE-UP

2995

Most U.S. 4 Cyl. Cars

LITTER BASKET SNACK TRAY

Assorted colors

ELECTRONIC BALANCE

Available At Additional Charge  
Torsion Bar Adjustment Extra, If Needed

ELECTRONIC IGNITION TUNE-UP AVAILABLE

Murphy's MART

Weddington Plaza

Pikeville

Appletree Plaza

Paintsville

Mon.-Sat.: 9-9 — Sun.: 1 To 6

JUST SAY "CHARGE IT"



There are Reasons more people shop here...

# FARMER'S MARKET

OPEN 8 TILL 10 SEVEN DAYS A WEEK

PHONE 478-5275 • HAROLD

PRICES EFFECTIVE THRU SUNDAY, MAR. 16.

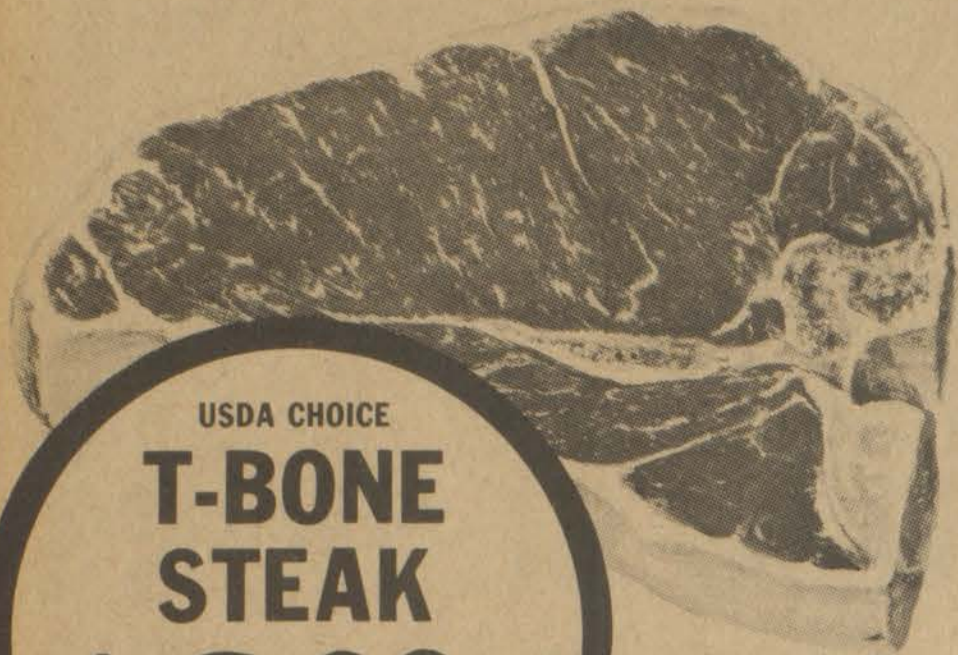

USDA CHOICE  
**T-BONE STEAK**  
**\$2.99** Lb.

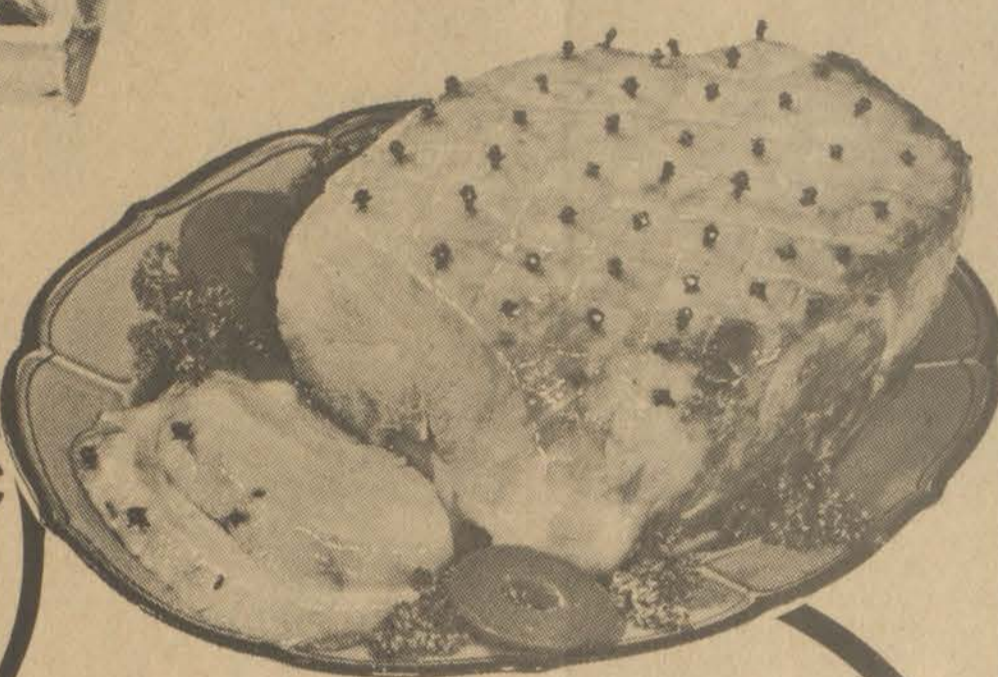

FISCHER'S BONELESS  
**FESTIVAL HAMS**  
**\$1.69** Lb.  
 Halves or Whole



**PORK SPARE RIBS**  
**75¢** Lb.

## MEAT SPECIALS

FISCHER'S MELLWOOD <b>BACON</b> ..... 1-Lb. Pkg.	<b>\$1.19</b>
USDA CHOICE <b>ROUND STEAK</b> .... Lb.	<b>\$1.89</b>
USDA CHOICE BONELESS <b>ROUND STEAK</b> ..... Lb.	<b>\$1.99</b>
USDA CHOICE SIRLOIN TIP <b>BREAKFAST STEAK</b> .. Lb.	<b>\$2.69</b>
USDA CHOICE <b>SIRLOIN STEAK</b> .. Lb.	<b>\$2.39</b>
USDA CHOICE <b>PORTERHOUSE STEAK</b> ..... Lb.	<b>\$3.09</b>
FISCHER'S <b>WIENERS</b> ..... 12-Oz. Pkg.	<b>89¢</b>
FISCHER'S BONELESS <b>HAM SLICES</b> ..... Lb.	<b>\$1.89</b>



**VAN CAMP BEANEE WEENEE**  
 8-Oz. Cans  
**2/75¢**



**CAMPBELL'S CHICKEN NOODLE SOUP**  
 10-Oz. Cans  
**3/79¢**



**DIAL SOAP**  
 5-Oz. Bars  
**3/\$1**



**KRAFT MAYONNAISE**  
 32-Oz. Jar  
**\$1.39**



**HUNT'S TOMATO KETCHUP**  
 14-Oz. Btls.  
**3/\$1**



**KRAFT GRAPE JELLY**  
 2-Lb. Jar  
**89¢**

**DAWN DISH LIQUID** ..... 22-Oz. Btl.  
**92¢**



**WAGNER'S ORANGE DRINK**  
 32-Oz. Btls.  
**2/89¢**

**KOUNTY KIST PEAS** ..... 17-Oz. Cans  
**3/89¢**

**BORDEN'S COTTAGE CHEESE** ..... 24-Oz.  
**99¢**

**DEL MONTE GREEN BEANS** ..... 303 Cans  
**3/\$1**

**STOKELY APPLE SAUCE** ..... 303 Cans  
**3/\$1**

**COLD POWER DETERGENT** ..... 84-Oz. Box  
**\$2.49**

**PEAK BRAND PINTO BEANS**  
 4-Lb. Bag  
**\$1.79**

**VALLEYDALE LARD**  
 8-Lb. Bucket  
**\$2.89**

**ROME APPLES**  
 3-Lb. Bag  
**79¢**

**MAINE KENNEBEC SEED POTATOES**  
 50-Lb. Bag  
**\$4.29**

WE RESERVE THE RIGHT TO LIMIT QUANTITIES.

**LETTUCE**  
 HEAD  
**39¢**

**FLORIDA ORANGES**  
 5-Lb. Bag  
**98¢**

# FARMER'S MARKET

Open 8 till 10, Seven Days a Week PHONE 478-5275 HAROLD