



**ABC To Televis  
Eku-Reno Game**

RICHMOND, KY.—Saturday's Division I-AA national football semi-final clash between the Eastern Kentucky University Colonels and the University of Nevada-Reno Wolfpack will be seen by millions of viewers in at least 14 states.

ABC-TV, which will also televise the other semi-final contest at Murray State University—also Saturday afternoon—between the Racers and Lehigh University, said the Eku-Reno game will be carried live throughout nine far-western states, two mid-east states, and three mid-west states.

The western states include California, Washington, Oregon, Nevada, Arizona, New Mexico, Utah, Idaho, and Wyoming. The game will be carried by ABC affiliates in Harrisburg, Ill., and Joplin, Mo.

Closer to home, stations in Louisville, Cincinnati, Dayton, Ohio, and Huntington and Oak Hill in West Virginia will be provided the Eastern-Reno game.

Lexington's ABC affiliate, WTVQ (Channel 62), will be granted permission to carry the game only if the contest is sold out, according to ABC and NCAA regulations.

Announcers for the Hager Field game will be Dave Diles and Frank Broyles, former Arkansas head coach, two of ABC's premier football announcers.

**Announce Engagement**



Mr. and Mrs. Charles Clark, of Melvin, announce the engagement of their daughter, Deborah Lynn Clark, to Conley Johnson, son of Mr. and Mrs. Hatler Johnson, of Melvin.

The wedding will take place February 14 at the home of the bride. All members of both families are invited to attend.

Latest earnings data—which are for 1977—show that among fulltime workers employed throughout the year, men earned \$14,626 while women earned only \$8,618, according to a revised publication "The Earnings Gap Between Women and Men."

**State Police Cite  
Traffic Violations**

State police at Pikeville responded to the scene of a vehicle accident about once every three hours during October.

According to the latest available figures on state police activity, as released here today by KSP Commissioner Kenneth E. Brandenburgh, the Pikeville post investigated 300 traffic accidents during October. The troopers also reported 1,069 arrests for speeding, drunk driving and a variety of other traffic violations.

During the past 10 months, Brandenburgh said, traffic mishaps have taken the lives of 37 persons within the Pikeville post area. Pike county, with 12 dead as of the last day of October, recorded the most fatalities. Johnson county was next with nine.

The remaining deaths were attributed, seven to Martin county, six to Floyd County and three to Magoffin county.

Besides traffic activity, the Pikeville post also was credited with 67 criminal arrests during the month, including five for auto theft. Since last January, the post has reported a total of 59 arrests for auto theft and recovered 134 stolen vehicles.

Other October activity totals for the Pikeville post included 159 arrests for public intoxication, 160 motorists assisted, 106 crime prevention program contacts and 20 safety education program presentations.

At least 27 of 40 criminal investigations conducted by post detectives involved allegations of burglary and property theft offenses.

**Riverview Manor  
Marks First Year**

Riverview Manor Nursing Home here will observe its first year anniversary with an open house from 1 to 5 p.m. Sunday, December 16. The public is invited to tour the facility which will be decorated with handcrafted Christmas items made by residents and staff members. These will include a six-foot pine cone wreath.

During its first year of operation, Riverview Manor has provided service to more than 250 area residents.

**Cliff Church To Hold  
Special Services, Dec. 15**

Elder Dewey Conley, pastor of the Cliff Free Will Baptist Church, announces a special service in remembrance of the Lord's Last Supper and foot washing, Saturday, December 15, beginning at 6 p.m. There will be special singing by the Meeks family and the Hanna Singers. Everyone is welcome.

**Times Want Ads Get Results!**

**RITA'S BEAUTY SHOP**  
HITE, KY.

**Announces**  
THE ADDITION OF  
**MRS. DANITA ROWE**

To Its Professionally Trained and Experienced Staff.

WE ALSO SPECIALIZE IN  
**MEN'S HAIRSTYLING**

New Shop Hours: Mon.-Sat., 9-5  
Phone 285-9197

**RAY HOWARD FURNITURE**

Third Avenue Downtown — Prestonsburg

**CHRISTMAS SAVINGS SPECIALS**

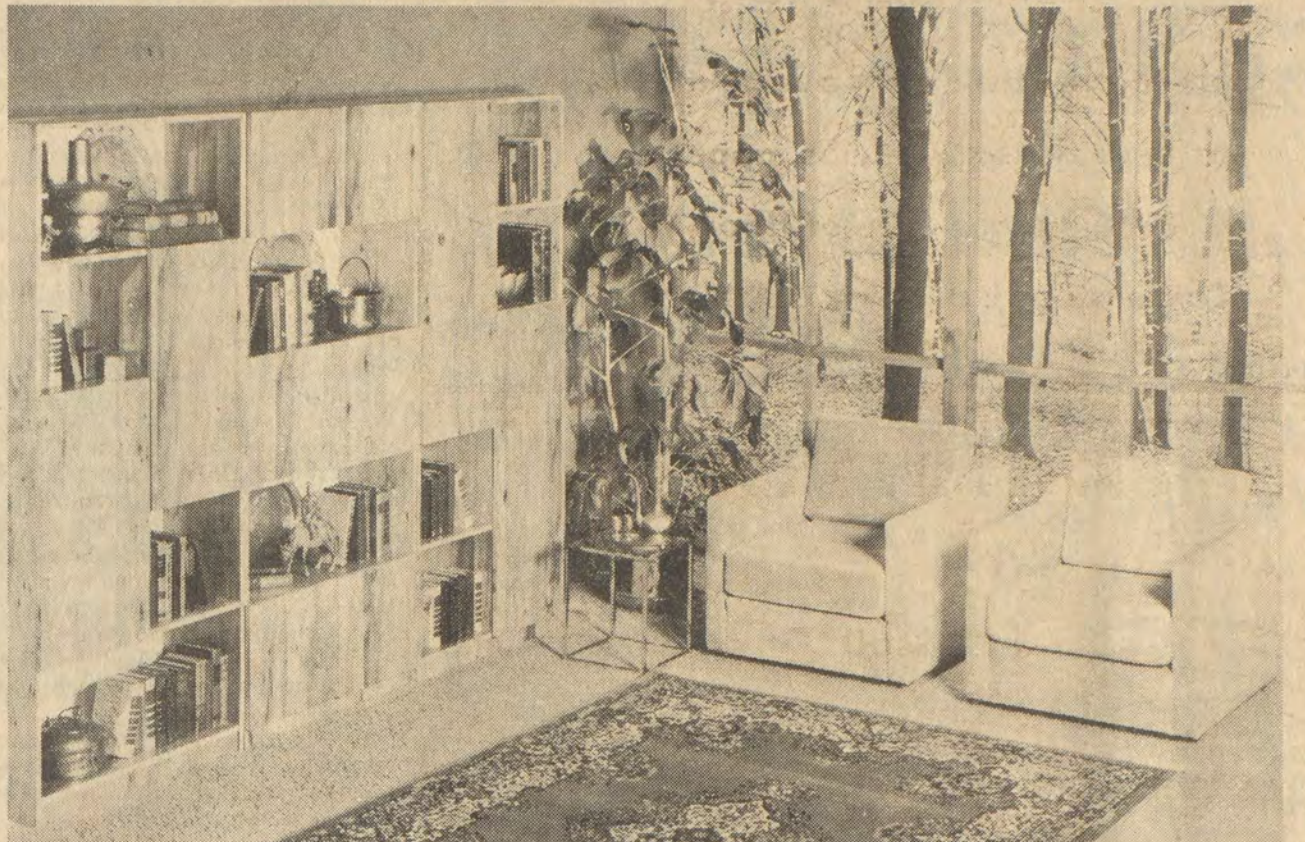

Available as shown in a colorful variety of practical sizes.

**Aco Oriental**



Two terrific patterns in Sarouk and Kirman. Available in six sizes through 10' x 14'. Decorator colors of Rust, Ivory, and Blue - with heavy fringe to frame the delicate balance of flowers and medallions. 100% worsted wool - By CAPEL, of course!

**DIRECT SHIPMENT FROM BELGIUM JUST RECEIVED.**

— **FACTORY DIRECT PRICES ON SIX POPULAR SIZES** —

2' X 4'6" . . . <b>49<sup>95</sup></b>	2'3" X 9'6" . <b>119<sup>95</sup></b>
4' X 6' . . . <b>119<sup>95</sup></b>	5'7" X 8'9" . <b>249<sup>95</sup></b>
2'3" X 9'6" . <b>99<sup>95</sup></b>	8'3" X 11'9" . <b>399<sup>95</sup></b>

**FREE PADDING FOR SIZES LARGER**

**"A BEAUTIFUL INVESTMENT"**  
(Prices Subject To Stock Only)

**Spruce Up Your Home For  
The Holidays!**

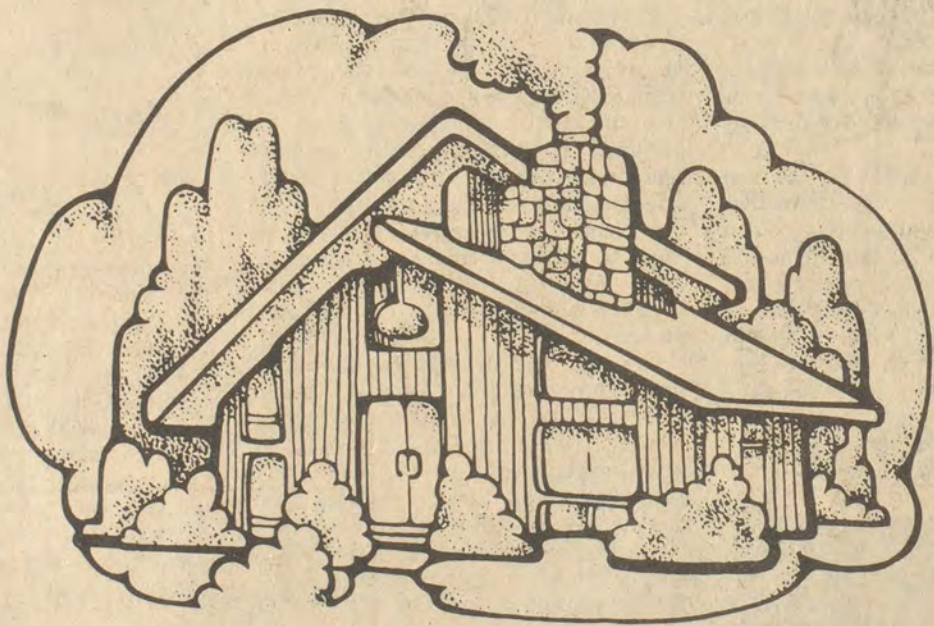

- ✓ Decorative Z-Brick
- ✓ Armstrong Inlaid Linoleum
- ✓ Armstrong Ceiling Tile
- ✓ Bruce Hardwood Prefinished Flooring
- ✓ Lighting Fixtures
- ✓ Anderson Windows
- ✓ All Kinds of Hardware

**ALLEN  
LUMBER CO.**

Phone 874-2141 Allen

**SAVE**

**Traditional Elegance by Clayton Marcus**

*And Other Famous Brands*

**SAVINGS UP TO 40% AND MORE!**

— **SOFAS** — *While They Last!* — **CHAIRS** —

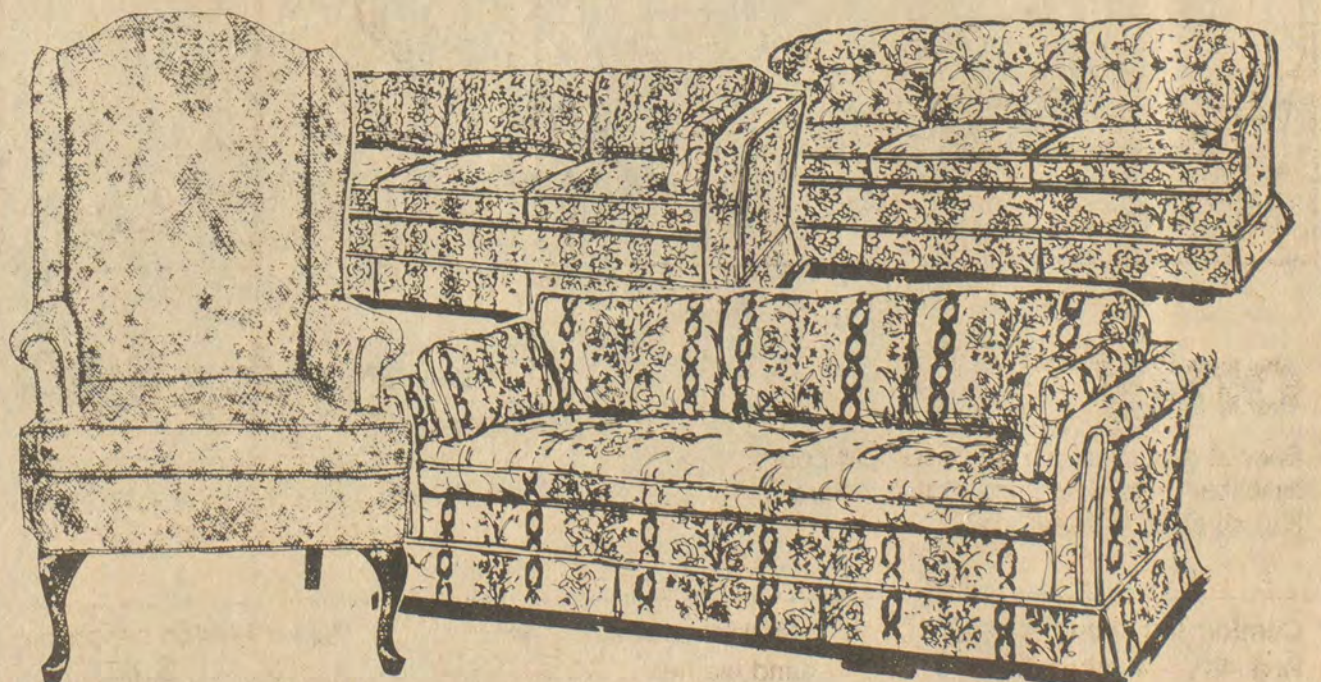

**RAY HOWARD FURNITURE**

Third Ave. Downtown — Prestonsburg

## OFFICE SPACE FOR LEASE

326 NORTH LAKE DRIVE  
PRESTONSBURG, KY.

Convenient location, paved parking area for over dozen vehicles, approximately 1600 square feet of floor space.

Come by or call John T. Hill, 886-8594

11-14-1f.

## Clean Water Rules Win Committee Okeh

The Administrative Regulation Review Subcommittee today approved four regulations governing the protection of outstanding resources waters in the commonwealth.

The regulations were proposed by the water quality division of the state Department for Natural Resources and Environmental Protection.

Originally proposed in May, the standards deal mainly with the classification of rivers as outstanding resource waters and provide for their protection from additional pollutants. The regulations approved today specifically govern classification of waters, general provisions, surface water standards and treatment requirements.

Bob Gable, chairman of the board of Stearns Coal and Lumber Co., told the subcommittee his company felt the Natural Resources Department lacked the proper authority to promulgate the statutes. "The regulations are totally without any detail and the ultimate determination of a violation would be left to the whim of the administrator," he said. "The most important area of our objection is the attempt to classify certain streams as unique or outstanding resource waters."

Two of the eight rivers in Kentucky designated as wild rivers are on Stearns' property in McCreary County, he said, and the company has challenged the Natural Resources Department's authority to regulate the rivers in court. Gable cited the proposed regulations as being more stringent than federal standards and said Kentucky statutes did not provide authority to the department to implement the regulations.

Mike McGhee, southeast regional water quality standards coordinator for the U.S. Environmental Protection Agency, said, "I have reviewed the water quality standards and I don't see anything that would trigger an immediate rejection by EPA." McGhee said every state was to submit a set of rules in compliance with the federal Clean Water Act, passed in 1975. The essence of the regulations on state levels is allowing for the protection of outstanding high quality waters, he said.

Compared to other states, the standards proposed by Kentucky's Department for Natural Resources "are similar to those in effect in other states," McGhee said, "and less stringent in many ways than your existing standards. They (the regulations) leave some discretion to the department, and we feel the department should have this."

In an interview, McGhee said most states should have submitted regulations in compliance with the Clean Water Act by 1978. "We have been patiently waiting for Kentucky to adopt their regulations," he said.

Gable asked the subcommittee to defer taking action on the regulations until its January meeting "if the Department for Natural Resources would consider delegating the section on resource waters."

Natural Resources Secretary Frank Harscher said he felt any further delay in acting on the regulations would be "unproductive" and that he planned to make no changes in the proposals.

Subcommittee Chairman Rep. William Brinkley (D-Madisonville) said, "I have a problem with any regulation that may make it harder to mine coal, but I feel the department does have the authority to act on these regulations and it is within its jurisdiction."

Rep. Albert Robinson (R-London) said, "I would have to reject these regulations according to my feelings, but I cannot based on the department's legislative intent and statutory authority."

In other action, the subcommittee approved 17 regulations submitted by the Board of Medical Licensure, the Board of Examiners of Speech Pathology and Audiology, Department of Education and the Department for Human Resources.

Water erosion causes an average loss of 12 tons of topsoil an acre each year in the United States, according to the National Wildlife Federation.

## The Heritage Shoppe

DRIFT, KY.

### GIFTS • FLOWERS

- FLORAL DESIGNS FOR ALL OCCASIONS
- SPECIALIZING IN SILK AND DRIED ARRANGEMENTS • GREEN AND BLOOMING PLANTS
- LARGE SELECTION OF SILK AND DRIED MATERIALS, AND CHRISTMAS DECORATIONS

- LIMITED EDITION PRINTS
- CUSTOM FRAMING

GIFTS: TRENTON ART GLASS • GERMAN LEAD CRYSTAL • WOODENWARE • BISQUE AND PORCELAIN • BLENKO GLASS • ALABASTER ART OBJECTS • BRASS AND COPPER • HANDCRAFTED ITEMS

We Deliver • 377-6477

11-28-1f.

## Pic 'n Pay Shoes

c. 2.50 Reg. \$3.97

a. 2.00 Reg. \$2.97

d. 2.00 Reg. \$3.47

© Marvel Comics Group

e. 4.00 Reg. \$5.97

b. 2.50 Reg. \$3.97

### Family Slipper Sale... 1/3 off!

- a. Women's soft plush scuff with open toe. Assorted colors.
- b. Women's plush slipper with open toe and closed back.
- c. Child's cartoon slipper with knit ankle. Sizes 5-12.
- d. Child's super hero slipper socks. Sizes 6-4. Assorted colors.
- e. Men's comfortable corduroy house shoe. Tricot lined.

Women's suede wallets... 25% off

U.S. 23 North  
Near Sears Prestonsburg  
Open Daily 9 a.m. to 9 p.m.  
Open Sunday 1 to 6 p.m.

Sale prices good thru Sunday. Master Charge or Visa. Open evenings and Sunday 1-6 p.m.

## Pic 'n Pay Shoes

### Holiday



### Boot Sale!

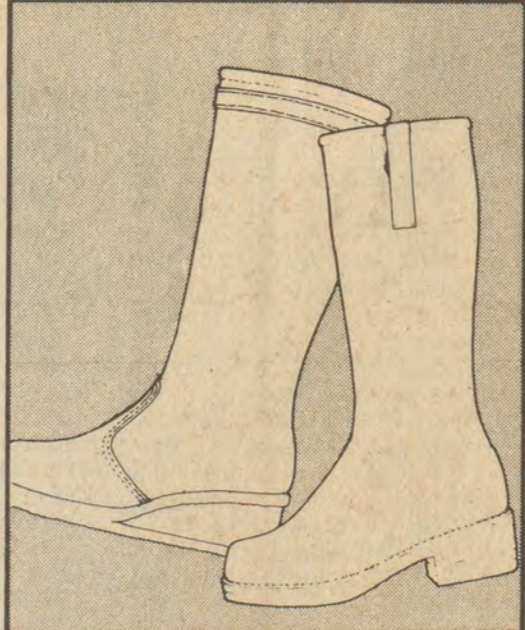

only \$15

Special groups of women's fashion boots available in the latest styles and colors. Not all sizes in every style.

only \$10

Special groups of children's dress and sport boots available in assorted styles and colors. Sizes 9-4.

Comfort top knee hi hose. Reg. 49¢... 4 pr/1.00

Mink oil protects vinyl and leather... 1.15

Winter fashion handbags. Reg. \$8.97... 6.50

U.S. 23 North  
Near Sears Prestonsburg  
Open Daily 9 a.m. to 9 p.m.  
Open Sunday 1 to 6 p.m.

Sale prices good thru Sunday. Master Charge or Visa. Open evenings and Sunday 1-6 p.m.

# "Ring" in the Holidays

What a brilliant idea for holiday gift-giving! A handsome ring, glittering with gems, reflects the lights, the joy and the warmth of the holiday season all year long. Year after year. See our collection of rings by Forever Yours and Rings & Things. Then "ring" in the holidays for someone you love.

CHRISTMAS DIAMONDS  
SOLITAIRES, CLUSTERS  
ENGAGEMENT RINGS  
The Gift of Lasting Beauty  
Lasts-Away Yours, Now.

\$8995 up

Joy is giving your Santa a ring this Christmas  
A gift he'll enjoy forever!

WATCHES  
Special Gift for Him and Her...

- Seiko
- Bulova
- Accutron
- Caravelle

From \$3995

The Gift Keepsake  
OF A LIFETIME... Registered Diamond Rings

A "sweetheart birthstone ring" recalls the joining of two hearts

... his and hers  
Two beautiful, symbolic birthstones - his and hers - set in rich 10K gold... an investment in your love... an investment in gold... custom made for you by us

\$3295

Speidel  
Noel

A bracelet should be fun. Have a message engraved on one of these new identis - a favorite song, an address, a special occasion. Create a really fun Christmas gift. Each in yellow or white. From \$6.95.

## WRIGHT BROS., JEWELERS

PHONE 886-8721 • PRESTONSBURG  
PHONE 789-3743 • PAINTSVILLE

CHRISTMAS STORE HOURS:  
Beginning Fri., Dec. 7, 9 a.m.-8 p.m., Six Days a Week; Closed Sundays

PRINCESS GARDNER  
HUNTINGTON ACCESSORIES

In the fine British tradition WINDSOR COWHIDE features the understated elegance of a leather belt and buckle overlay, plus handsome Italian edging. Choose several accessories in two superb fashion shades.

- Tri-Partite French Purse \$15.00
- KEY-GARD \$ 8.00

Other matching accessories from \$9.00



**Jenny Wiley Shrine Club  
CHRISTMAS TREE SALES**

(No. Lake Drive, beside Dairy Queen)

**FRESH CUT TREES**

AVAILABLE NOW

Merry Christmas—Happy New Year!

**NUNNERY REALTY**

**FOR SALE**

**SHEPHERD SUBDIVISION**—Nice 3 bdrm. ranch, 2 full baths, blt.-in kitchen, central heat & AC, fully carpeted. Carport. Price \$56,900. Located 3 miles west of Prestonsburg, within Clark School District.

**PRESTONSBURG**—Beautiful 3-acre estate located within city limits. Consists of 2-s Colonial House with lg. swimming pool and lighted tennis court. Many more extras and features. Call for details. Qualified buyers only.

**AUXIER**—New Split Foyer, 3 bedrms., 2 full baths, lg. fm. rm. with fireplace, central heat and AC. Fully carpeted. Garage. Nice wooded lot with privacy deck. Located in Hopson Subd. near Ford's Gap. \$69,500.00

**TRAM**—One-story frame house and approximately 3 acres of land. \$29,500

**EAST POINT**—3 bedroom ranch, large living room and dining room, double fireplace, one bath, gas heat & air-conditioning, fully carpeted, full size basement, partially finished. Large landscaped lot with privacy patio and 20x40' heated pool. Owner relocating. Priced for quick sale.

**ABBOTT MOUNTAIN**—Large rustic ranch house with 3 bedrooms, two baths, living room, family room with fireplace, central heat and air-conditioning, built-in kitchen. Full size basement partially finished, privacy deck, large 3-acre wooded lot overlooking Prestonsburg. Owner relocating. Reduced, \$75,000. (Loan can be assumed at below market rate. Call for details.)

**BEAUTIFUL SPLIT FOYER**—Approx. 3,000-sq. ft. under roof. Three bedrooms, 1 rm., din. rm., blt.-in kitchen with appli., two baths, f. rm. with fireplace, rec. r., utility rm., two-car garage, central heat-AC. 1/2-acre private lot. Located Shepherd Subd., five minutes from Prestonsburg. Reduced, \$79,500.00

**ABBOTT**—3 bedroom ranch. Living room, blt.-in kit., full bath. Drywall and carpet. 2-car garage. Large 100'x200' lot with garden area. \$47,000.

**PRESTONSBURG**—One and one-half story frame—Newly remodeled. 4 bdrms., bath, 1 rm., din. rm., kit., blt.-in cabinets, fully carpeted. Gas forced air heat. Screened porch. City water and sewage. Located on 50 x 125' lot on Bevins St., Lancer. Above high water. \$45,000.

Day: 886-2189

Night: 886-2189

**DIXON NUNNERY, Broker**

For more information call or visit our office on South Lake Drive, Prestonsburg, next to the Floyd Federal Building.

**Has First Birthday**



Shannon Wade Wallen celebrated his first birthday November 9. It was celebrated with a Winnie-the-Pooh party given by his parents, Charles Wade and Kozetta Wallen, of Watergap.

Those attending were Mark Henry Wallen, Mr. and Mrs. Richard Bishop, Kevin and Kristy Bishop, Anita Bowens, Judy Harvey, and Mr. and Mrs. Otis Wallen, all of Watergap; Marvin and Mark Tuttle, Brenda, Angie and Jeana McKenzie, Myra, Crystal and Jennifer Blackburn, all of Auxier; Rosetta, Danny, Linda, Joil, Danny Douglas, and Marnie Hamilton, Terry and Tammy Keathley, all of Teaberry; Della and Virgil Halbert, Jr., of Langley.

Shannon is the grandson of Mr. and Mrs. Ollie P. Wallen, of Watergap, and Mr. and Mrs. Willie B. Hamilton, of Teaberry.

**Special Yule Program  
Set at Church Here**

A Christmas program featuring choirs, readings, and tree decoration will be given at the First Presbyterian Church, Prestonsburg, at 7:30 p.m., Sunday, December 16.

Entitled "Gather Around the Christmas Tree," the program will feature the junior choir under the direction of Anne Howard and accompanied by Ella Fay Music. In addition, the senior choir will sing several carols. The church young people will share in singing, and narration. During the program, Christmas symbols, made by a junior youth group for this occasion, will be hung on the Christmas tree.

Preceding the program, there will be a pot-luck supper beginning at 6 p.m. The public is invited to share in this Christmas service.

**ANNOUNCE BIRTH**

Mr. and Mrs. Donnie Miller, of Drift, announce the birth of a daughter, Tuesday morning, Dec. 11, at the Methodist hospital, Pikeville. Grandparents are Mr. and Mrs. H. D. Moore, of Price, and Mr. and Mrs. Ed Miller, of Drift.



**HURRY IN  
WHILE SALE  
PRICES IN  
EFFECT,  
FOR EXTRA  
SAVINGS  
ON ALL  
HOME  
GIFT BUYS**

**FINAL DAYS OF  
MARTIN'S BIG  
CHRISTMAS SALE**

By way of thanking their customers for their patronage, Martin's Furniture is continuing its special sale through Dec. 24.

**ALL FURNITURE IN STOCK  
NOW 1/3 TO 1/2 OFF**

**UNFINISHED FURNITURE BUYS! GUN  
CABINETS, CORNER CHINA CABINETS,  
DEACON BENCHES (TOY CHESTS)**

**SAVE ON NEW SHIPMENT OF  
BERKLINE WALL-AWAY RECLINERS**

**MARTIN'S FURNITURE**

HOURS: 9 TO 5, MON. THRU SAT.

3 Miles No. of Allen On Old U.S. 23, Phone 874-9928

**T. P. Reynolds Named  
To ASC Committee**

T. P. (Tim) Reynolds, of Beaver, was elected to the Floyd county ASC committee, Monday's count of ballots cast in the recent election conducted by ASC showed.

Mr. Reynolds, a former state representative, will take office Jan. 1, replacing Graham Burchett, of Emma, who has retired.

Results of the balloting showed that Arnold Lowe, of Eastern, was elected first alternate and Shelley Woods, of Emma, second alternate.

**VISITORS HERE**

Mr. and Mrs. Perry Greene, Jr., of Dayton, Ohio, were here for the week-end for a visit with his parents, Mr. and Mrs. Perry Greene, Sr. While here, they also called on her aunts, Mrs. Vinson Shepherd, and Mr. Shepherd, and Mrs. Bert Hoover, and Mr. Hoover, all of Maytown.

**save 30%**

Men's handsome dress boot with tailored braiding on vamp and side zipper.  
**17.00**  
Reg. \$24.97

Men's Orion dress socks. Assorted colors.  
Reg. \$1.17... **80¢ pr.**

**Pic 'n Pay Shoes**

U.S. 23 North  
Near Sears Prestonsburg  
Open Daily 9 a.m. to 9 p.m.  
Open Sunday 1 to 6 p.m.

Sale prices good thru Sunday. Master Charge or Visa. Open evenings and Sunday 1-6 pm.

**WE'RE HERE TO HELP**

**How Much Should  
You Spend  
For A Home?**

**What You Can Afford**

A simple way to determine how expensive of a home you can afford is to look



at your annual income. Take your annual gross income (before taxes) and multiply it first by 2 and then by 2 1/2. The result is the price range of homes you can afford. For example, if you earn \$16,000

per year, you can afford a home costing between \$32,000 and \$40,000.

**Financing Your Home**

Most families finance the purchase of their home through a mortgage, which is simply a loan for which the house and/or land serves as collateral. Most mortgages are long-term loans, commonly 20 or 25 years. They are repaid through monthly mortgage payments which include both principal (which goes to pay off the mortgage loan itself) and interest (which is the price you pay for use of the money).



On some loans, either the buyer or seller must pay "points." A point is equal to one percent (1%) of the loan. One

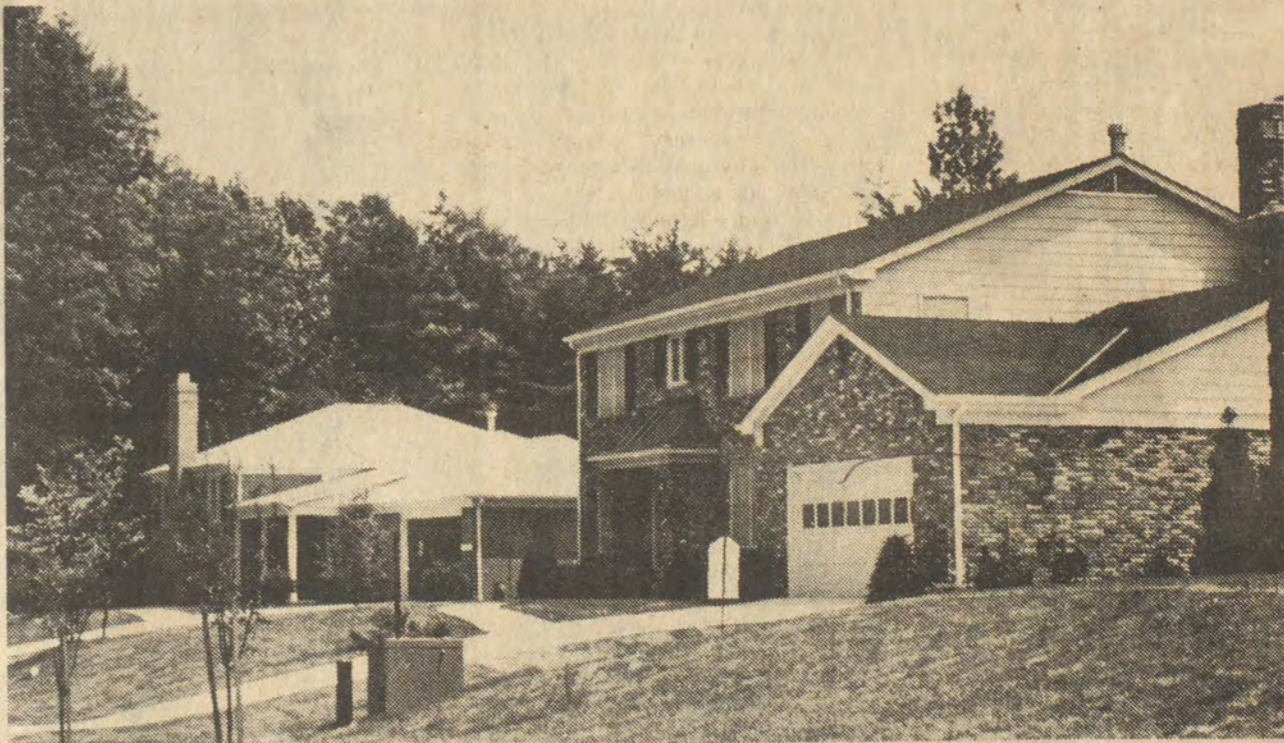

point on a \$32,000 mortgage equals \$320; two points equals \$640.

Another thing you should determine when financing a home is whether you can afford the monthly payments. A simple rule is that your payments each month for basic housing expenses—principal, interest, property taxes, and insurance—should not exceed your gross annual income divided by 60. For ex-

ample, if you earn \$18,000 a year, you can afford \$300 a month for housing (\$18,000 ÷ 60).

**Where To Start**

It's a good idea to come in to talk with us about a mortgage before you start to look for a new home. We are always ready to help with information and advice regarding real estate loans.



**The BANK JOSEPHINE**

Phone 886-9101

Member F.D.I.C.

Prestonsburg - Garrett - Harold - Allen

EQUAL HOUSING LENDER



TOWN OF GARRETT WITH NEW LOOK...Photo, looking south, shows new KY 80 bridge crossing old KY 80 and leading up Rock Fork (at right) toward Hindman and Hazard. (Photo by Wade Moore)

### Floyd County Health Notes

By JANETE HICKS  
Health Educator

Glaucoma is the second leading cause of blindness, affecting one out of every 50 Americans over age 50. Here in Kentucky there are more than 26,000 victims of this eye disease that damages nerve fibers, a major link in the process of seeing.

Blurred vision and headaches, frequent change of glasses, poor adjustment in the dark, halos around lights and loss of side vision are all signs which suggest glaucoma. Pressure and pain in the eye are key symptoms of the disease.

The best way to prevent needless blindness from glaucoma is to be tested for the disease. You may be screened for glaucoma at the Floyd County Health Department on Monday, December 17, from 10 to 12 and 1 to 3. If higher than normal pressure is found in your eyes, you will be referred to an eye physician who can give you further tests and diagnose the problem.

This clinic is a free service and the public is welcome to attend.

CLINICS FOR THE COMING WEEK

Wednesday, December 12, the regularly scheduled Mud Creek Clinic

**LOOKING FOR ENJOLE?**

VISIT  
**HERRIN-JOHNSON PHARMACY**

Highlands Plaza  
Phone 886-3884 Prestonsburg

OPEN 9:00 A.M. SUNDAY! 1:00 to 6:00  
Mon. thru Sat. till 8:00 P.M.

**Cox's** of Prestonsburg

**HOT AIR CORN POPPER**

Reg. \$46.99  
Season Sale Priced.  
**Only! \$29.99**

Free Gift Wrapping

**NORTHERN ELECTRIC BLANKETS**

Twin Size Single	Full Size Single
Reg. \$24.88 \$34.95	Reg. \$27.88 \$37.95
Full Size Dual	Queen Dual
Reg. \$31.88 \$43.95	Reg. \$39.88 \$53.99
King Dual	
Reg. \$81.95	<b>\$59.88</b>

Only! **\$6.99**

Northern 1200 Watt Compact Pocket Pistol™ Professional Dryer

• Advanced straight through air flow system dries hair fast. • UL listed. • 2 heats/2 speeds.

As advertised on Radio and TV

PERSONAL CHECK

VISA

Cox's

### Becomes Instructor



Annette Cash, R.N., Nurse Educator at Our Lady of the Way Hospital, has received her instructor's certification from the American Heart Association to teach basic life support and heart saver's courses.

These courses include basic cardiopulmonary resuscitation as well management of the obstructed airways.

### Four Are Arrested In Theft Incidents

Prestonsburg police arrested three juveniles and an adult over the past weekend in connection with two recent breaking and entering incidents.

Arrested Saturday on first and third degree burglary counts by Prestonsburg Policemen Shelton and Murdock was Tony Hunter, of Cliff, charged with the theft of a pistol and stereo from the premises of Big Y Auto Sales at Allen and a quantity of cash from the Somerset Oil station here. Juvenile petitions were served by the officers on three Prestonsburg area youths in connection with the same incidents.

Prestonsburg Police Chief Dick Campbell said the four also admitted to breaking windows of a number of Prestonsburg businesses by shooting air rifles. Two of the juveniles are on probation for a break, several months ago, into Cooley's Grocery here, according to Chief Campbell.

A listing of other persons booked at the county jail over the past week, charges against each, and arresting officers follows:

Joyce Meek, theft by unlawful taking, by Prestonsburg Policeman L. Woods; Wayne J. Burke, drunk driving (DUI), by State Trooper T. D. Hall; Green G. Campbell, DUI, carrying a concealed weapon, reckless driving, by Prestonsburg policeman D. J. Conley; Billy R. Tackett, theft by unlawful taking, by State Trooper T. D. Hall; Noma R. Stumbo, DUI, no registration plates, by State Trooper J. Rederick; Herman Isaac, DUI, by State Trooper T. D. Hall; James Jones, DUI, by Prestonsburg policeman R. Ranier; Jerry Kenneth Hatfield, speeding, by Deputy Sheriff R. Lewis; Mack Cantrell, DUI, by State Trooper Stephens; George Hamilton, illegal possession of alcoholic beverages for purpose of sale, by State Trooper G. Rose and Deputy Sheriff G. Conn; Tony Hall, illegal possession of alcoholic beverages for purpose of sale, by State Trooper W. Scott, Deputy Sheriffs R. Lewis and P. Neeley; Gordon L. Bartrum, DUI, by Deputy Sheriffs P. Neeley and C. Akers; Ben Wayne Sowards, reckless operating, by State Trooper J. West; Harold Junior Bolen, possession of moonshine whiskey and of apparatus to manufacture same, by State Troopers Scott, Stephens, Rose and Asher; Tony Tackett, 1st degree assault, by State Trooper Scott; Phillip Adkins, terroristic threatening, 2nd degree burglary, by Deputy Sheriffs R. Lewis, F. Hardin.

Carbon black, a pigment used in making tires, is obtained by burning natural gas beneath an iron plate.

**THE FIRST BAPTIST CHURCH IRENE COLE MEMORIAL**

THE COMBINED ADULT & YOUTH CHOIRS WILL PRESENT  
**"RING THE BELLS"**  
A Christmas Cantata  
THIS SUNDAY MORNING  
DEC. 16, 11:00

BIBLE STUDY 9:45 AM  
MORNING WORSHIP 10:30 AM  
EVENING WORSHIP 7:30 PM  
MID-WEEK PRAYER SERVICE 6:15 PM

DEAN J. PACE, PASTOR  
CLIFF RYAN, MIN. ED.  
& YOUTH  
GUS KALOS, MIN. MUSIC

Morning service broadcast live 11:15 WDBC FM 85.3

FIRST AVENUE, DOWNTOWN PRESTONSBURG  
NURSERY PROVIDED AND PLENTY OF PARKING

**EUREKA Extra Value!**

COMPLETE WITH DUAL EDGE KLEENER® AND DELUXE CLEANING TOOLS

Model 1440

**\$59.95 \$69.95**

Without Tools With Tools

TOOLS ALONE .....\$19.95

4 settings to clean all types of carpet... EVEN THICK SHAGS.

Huge top-filling disposable dust bag prevents clogs, keeps suction strong.

Triple-care cleaning power with power-driven beater bar brush roll.

Edge Kleener® cleans that last tough inch along the baseboards.

**MONTGOMERY WARD**

Ph. 886-3821 No. Lake Drive Prestonsburg

the FEEL GOOD shoes!

**VITALITY!** SHOES FOR WOMEN

As advertised on TV!

Don't put off the comfort and fashion that you can put on today. These fine-fitting, upfront slippers are updated to the latest fashion dictates. Carefully crafted with Vitality finesse. Each is a contender for your favor. All have the go-power of down-to-earth heels.

FREE DOWNTOWN PARKING TILL CHRISTMAS

**Francis Shoe Store**

OPEN NIGHTS TILL CHRISTMAS  
CLOSED SUNDAYS

Prestonsburg

First Birthday



Angela Renee Turner celebrated her first birthday, Tuesday, Dec. 11 at the home of her parents, Mr. and Mrs. Randy Turner, of Price. Angela is a granddaughter of Mr. and Mrs. Novis Turner, of Price, and Mr. and Mrs. G. Newman, of Hi Hat, and a great-granddaughter of Bruce Sytes, of Price, and Birdie Turner, of Minnie.

City Mgr. Voted December Raise

After a closed session of the Prestonsburg city council, Monday this week, that body voted by a narrow margin to raise the salary of the city manager, Jack Clark Hyden, by \$1000 for the month of December.

The council also voted unanimously to give an extra month's salary to Curtis Clark, who receives a monthly fee of \$375 as city adviser.

The city manager's bonus, which supplements his regular monthly salary of \$1363, was said to be "in appreciation of his services" and appeared to presume that this month would be his last in the post, lending credence to current rumors that the incoming city council will hire a different person for the position.

Councilman Edgille "Shag" Branham moved for the salary increase, which also won the support of Councilmen Delbert Wells and George C. Brown. Councilmen Hansel Cooley and David Allen opposed the move, while Councilman Ron Hager abstained.

During its regular session, the council acceded to a request by a group of downtown merchants to rent the city parking lots from now until Christmas, in order that free parking might be made available to shoppers. After a brief debate as to what, if anything, the merchants should be charged for the rental, a fee of \$500 was set.

A project initiated early this year to build a sidewalk along University Drive from the high school to Prestonsburg Community College may yet get under way by next spring, pending approval by the state Department of Transportation, Mayor Harold W. Cooley told the council.

DOT will need from four to six weeks to inspect the engineering plans prepared by Fuller and Associates, of Lexington, Cooley said. The project is being funded out of the Municipal Aid Program, which is fed by gasoline taxes.

Prestonsburg-area subscribers should be able to receive first-run movies on Home Box Office, the TV channel owned by Time-Life, Inc., by February 1, the council was told. Carrol Rollyson, CATV division manager for Unarco Midwest Corp., which bought Flanery and Dingus Electronics here last July, said that the "dish" antenna used to receive satellite signals is expected to be here by the end of this month, and that the new service would be available to subscribers as soon as it is installed.

A \$10 hook-up fee and a monthly fee of \$10 will be charged for the optional service, Rollyson said, in addition to the regular monthly charge, which the firm hopes will be raised to \$7.50.

By March 1, subscribers should also be able to receive the sports-oriented channel 17, out of Atlanta, and the Christian Broadcasting Network, Rollyson said.

The council authorized Mayor Cooley to co-sign, with Floyd County Developmental Child Care, Inc., an application for a \$100,000 Farmers' Home Administration loan toward development of a child care center on Highland Avenue. The center will replace the facility presently operated by the group on Arnold Avenue, and is expected to accommodate about 60 preschoolers.

Cleda Wells, director of the center, told the council that a \$75,000 ARC grant is dependent on its securing the FmHA loan. The group was previously voted \$15,000 by the Floyd Economic Aid Board in coal severance tax monies toward purchase of the Highland Avenue property.

David Hereford and Roberta Davis were appointed to the city parks board, their terms to expire April 15, 1981, and Lloyd Brown and Clyde George were appointed to the zoning board, their terms to expire November 4, 1981. The next meeting of the council was set for December 27.

Plants Have Solved Their Energy Crisis

By MADELEINE JACOBS  
Smithsonian News Service

Like many other people this winter, Elisabeth Gantt is trying to cope with higher gasoline prices and tighter supplies of home heating oil. Meanwhile, her potted begonias sit smugly on the window sill, blooming and sprouting leaves prolifically, totally oblivious to her plight.

By all rights, they should be smug. Plants have solved their energy crisis through a fortuitous quirk of evolutionary fate which enables them to use a virtually unlimited source of energy—the sun. With amazing efficiency and the help of the pigment chlorophyll, plants capture light energy from the sun and convert it into chemical energy. This process, known as photosynthesis, provides the earth with both food and oxygen.

Understandably, scientists—including biologist Elisabeth Gantt—would like to learn exactly how plants manage this conversion. "After all," she says, "photosynthesis is one of the most fundamental processes of life itself." And she doesn't rule out the possibility that, if scientists could learn the trick so neatly performed by plants, they might be able to help man solve his own energy problems.

Gantt has spent nearly 15 years studying the photosynthetic apparatus of plants, most of this time at the Smithsonian Institution's Radiation Biology Laboratory in Rockville, Md., where scientists study the effect of solar radiation on living things. There you can see her favorite plants—not the familiar household begonia but members of the lowly algae family.

Algae are annoyingly abundant. Blue-green algae, for example, form unsightly scum on freshwater ponds; others grow wherever it is damp, forming slippery greenish stains on rocks, tree trunks and sometimes basement walls and floors. Many red algae thrive in the sea, often several hundred feet below the surface.

They do, however, possess a unique talent that interests Gantt. Over the eons algae have evolved sophisticated "light-harvesting pigments" in addition to chlorophyll. These pigments help the plants capture light and carry on photosynthesis in environments where not much light is available and where chlorophyll does not absorb sunlight efficiently. In effect, the pigments serve as a kind of natural or biological funnel, collecting and transferring light so it can be used.

Many blue-green and all red algae have three light harvesting pigments, which collectively are known by the tongue-twisting mouthful, "Phycobiliproteins." (Phycocyanin is derived from the Greek word for algae; biliproteins are those related chemically to substances found in bile, which in humans is secreted by the liver.) Individually, the pigment-proteins are called phycoerythrin, phycocyanin and allophycocyanin.

Their contribution to photosynthesis has been known for nearly 100 years. And for at least the last 40 years, scientists have known that the proteins are the major light-harvesting pigments in red and blue-green algae: They absorb light and transfer it to chlorophyll, thereby completing photosynthesis, with an efficiency of 80 to 90 percent. By contrast, a typical photovoltaic solar cell, which is being explored for use in commercial electrical generation, converts sunlight to electricity with an efficiency of only 17 to 18 percent.

To achieve this high efficiency, Gantt notes, the pigments could not be floating aimlessly about in the algae cells. Scientists postulated that the pigments had to be arranged in some kind of structure located near chlorophyll and the site of photosynthesis, the photosynthetic membrane, so that energy could be exchanged.

In the 1960s Gantt became the first person to prove that such structures actually existed. She was able to obtain clear photographs of them with the powerful electron microscope, which magnifies cells many thousands of times. She named the disc-shaped structures "phycobilisomes."

"Unfortunately, the process of preparing our samples for viewing with the electron microscope made it impossible to isolate the structures," she recalls. Although Gantt didn't know it at the time, isolating the phycobilisomes was to be an extremely tedious project, taking 6 years of trial-and-error experiments.

"The structures simply didn't behave in the same way as many cell components," she says. "They were very soluble in water but they weren't enclosed by a membrane, which greatly complicated their recovery." Finally, she solved the problem with a method that involved using a detergent-like solution, a centrifuge and high pressures. Once this procedure was published in scientific journals, other researchers who had been stymied in their studies of phycobilisomes began to show renewed interest.

Over the years Gantt has been aided by postdoctoral researchers, visiting scientists from other countries and her long-time research assistant Claudia Lipschultz. Together, they have chalked up an impressive list of discoveries about phycobilisomes and the light-harvesting pigments.

Gantt is proudest of the discovery that allophycocyanin is the key pigment which transfers energy to chlorophyll. "This was gratifying because

allophycocyanin is the least plentiful phycobiliprotein in algae," she says. "The pigment is also extraordinarily efficient, transferring energy to chlorophyll much faster than it is received from the other light-harvesting pigments."

The researchers also have constructed a model describing how the pigments are arranged in the phycobilisome. "For efficient energy transfer, the most logical arrangement of the phycobiliproteins would be to have allophycocyanin nearest to the site of photosynthesis," she says. "Imagine that the phycobilisome is half of an apple. Allophycocyanin can be thought of as the core of the apple, and the other two pigments form shells around it with phycocyanin closest to the core. Although phycoerythrin is not always present, when it is it forms the outermost layer. Images from electron microscopy show that the pigments appear in stacks, close to one another, but as closely packed as in a crystal."

Evidence supporting this model has been obtained in Gantt's laboratory through a series of experiments in which she literally takes apart the phycobilisomes, releasing the pigments one by one. She is now trying to find out how the light-harvesting pigments are held together in the phycobilisomes.

"We are able to isolate relatively pure pigments," she says, pointing to test tubes of brilliantly-colored solutions. Phycoerythrin is a reddish pigment, phycocyanin is blue and allophycocyanin is greenish-blue. "But the purer the pigments, the harder it is to get them to

recombine and form a functioning phycobilisome. It seems that there must be some kind of 'glue' that holds them together and is lost when the pigments are too pure."

Gantt and her colleagues also are trying to identify the exact site of the phycobilisome on the photosynthetic membrane. Ultimately, they hope to learn how algae regulate the formation of light-harvesting proteins and their structures.

"Photosynthesis is an incredibly complex process and we are studying only a small part of it in one family of plants," she says. But the outcome could have important implications. Algae are primary producers of the food that sustains life in the oceans. They also are economically important to man as food, fuels, and in the production of certain types of materials, such as drugs. Some scientists have predicted that commercially grown and harvested algae could be an important source of protein for the world's hungry people in the next century. If this should occur, it would be important to know the optimum conditions for light and growth, which rests on a fundamental understanding of how algae function.

This work could have an even more direct payoff. By understanding the mechanisms of energy conversion in specific plants, scientists may gain insights and solutions for directly converting solar energy into chemical energy on a commercially feasible basis. If this happens, the lowly algae could shed some light on our own energy problems.

ADMINISTRATOR'S NOTICE

Appointments have been made in the following estates, and all persons having claim against any of same are hereby notified to file their claim within six months from date of appointment:

Table with columns: ESTATE, ADMINISTRATOR OR EXECUTOR, DATE FILED, ADDRESS. Lists several estates including Pearl Stanley, Rufus Wallace, and Mary J. Lyons.

FINAL SETTLEMENTS

Table with columns: ESTATE, DATE FILED, ADDRESS. Lists settlements for Henry Stumbo, T. S. Salisbury, and Polly S. Harmon.

Annual Settlement

Table with columns: ESTATE, DATE FILED, ADDRESS. Lists annual settlements for Pearl Wood Layne Estate and Lula Elliott Slade.

FRANK DEROSSETT  
Circuit Court Clerk

HERE COMES SANTA

TO EARL CASTLE'S JEWELRY

In Prestonsburg

25 YEARS OF QUALITY MERCHANDISE AND SERVICE



We will be open from 8 a.m. to 8 p.m., Monday thru Saturday, and from 1 to 6 p.m., Sundays, until Christmas. We will be open from 8 to 8 p.m., Christmas Eve Day.

DIAMONDS ARE FOREVER

BE SURE YOU ARE BUYING QUALITY. SEE EARL OR MIKE AND LET THEM EXPLAIN THE DIFFERENCE.



GENTS' CLUSTERS \$239.00 & up

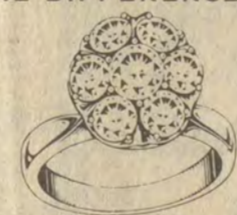

LADIES' CLUSTERS \$59.95 & up



KY. CLUSTERS \$229.00 & up



14K GOLD DIAMOND EARRINGS \$24.95 & up

ANTIQUE RINGS

From \$69.95

MEN'S AND LADIES' 14K GOLD CHAINS

LAYAWAY FOR CHRISTMAS

Speidel Watch Bands and Ident. Bracelets • Gents' Billfolds • Cross & Sheaffer Pens • Jewelry Boxes (Musical) • China • Crystal • Silver • Wood and Brass Giftware • Ladies' Pendants • Money Clips • Key Chains • Gold-Filled and 14K Earrings • Charms and Charm Bracelets

WATCHES BY: SEIKO SPEIDEL BULOVA WYLER CARAVELLE

LADIES' SOLITAIRE From \$69.95

LADIES' 5-CT. MARQUISE CLUSTER

GENTS' MASONIC RINGS

LADIES' DIAMOND PENDANTS \$65.00 & up

Prices Vary, Depending On Diamond Quality.

A STORE OUR CUSTOMERS HAVE LEARNED TO RELY ON FOR QUALITY, VARIETY AND DEPENDABLE SERVICE

EARL CASTLE'S JEWELRY

COURT STREET PHONE 886-2191 PRESTONSBURG

14K GOLD HOOKERS WITH CHARMS

LOOKING FOR CHARLIE, JONTQUE? VISIT HERRIN-JOHNSON PHARMACY Highlands Plaza Phone 886-3884 Prestonsburg

# GIFTS FOR THE HANDYMAN

## LLOYD'S HARDWARE

PHONE 886-2298

301 NO. LAKE DRIVE

PRESTONSBURG



### KENTUCKY TROPHY CENTER

R. R. 1  
Box 422E, Prestonsburg

TROPHIES, RIBBONS  
AND PLAQUES  
FOR ALL OCCASIONS

Phone 886-3178  
Day or Night

Owned and Operated by  
KENNY CONLEY

### Big Sandy Chess Club Sets Autumn Tourney

The Big Sandy Chess Club's annual Autumn Chess Tournament has been scheduled for Dec. 16 at the Floyd County Library here. Trophies will be awarded to first and second place winners in open, novice and female classes. For more information contact Larry Greer, 285-9401 or 285-3009.

### EGYPTIAN DIPLOMATS TRAIN TO START WORK IN TEL AVIV

CAIRO, Egypt—More than 30 Egyptian diplomats will begin training this week in a special program to prepare them for duty next year in Egypt's newest embassy—in Tel Aviv.

### Rice's Crispies . . .

## Gerri Keeps Her Perspectives

By KENNY RICE

Gerri Grigsby sat back against the couch in the lobby of the Blazer Hall dormitory and looked confident and content as she pondered her two seasons as guard on the University of Kentucky Lady Kats team. She said:

"I've realized I won't play basketball for the rest of my life. I've been developing other talents, lately. I'm studying the classical guitar now, I'm more involved with church work and I'm thinking about going on to law school. I try to keep basketball in the right perspective. In high school I focused too much on basketball, and now, while I'm still working hard and concentrating on basketball, I'm also spending more time with my family and friends and I'm concentrating on church work and music."

For two seasons Gerri has been starting for the Lady Kats and with her third season just a little over a week old, she is rapidly closing in on the all-time assist record at UK. She has always been a deft ballhandler and passer but those skills were overlooked in high school in favor of her 45-points-per-game scoring average.

After arriving at UK her perspectives on her role on the hardwood underwent a transition as Gerri the scorer became Gerri the playmaker.

"The college game has been mentally different from high school. In high school I went into the game, knowing I had to produce the points. There was a lot of pressure but it was rewarding when I came through. Now I enter the game without thinking about points. My job now is to run the team and get everything organized. It isn't rewarded with a lot of publicity but it (being playmaker) gives me as much satisfaction as scoring did at McDowell."

In three years of basketball at McDowell Gerri received every possible award, from all-district to all-American, an individual can achieve. The only goal she did not attain during that time was a regional title and a chance to play in a state tournament. Since coming to UK she has been a part of a championship team.

"My goals have changed at UK, they are geared more toward the team. We

won the state tournament my freshman year here (at UK). We did well in the regionals (national) that year and got invited to the National Invitational Tournament (held in Texas) and finished third. After not making it to a state tournament in high school and then coming into college and winning the state title my first year was very thrilling to me."

She is hoping UK can bounce back from a losing season last year and win the state title giving them a berth in the regionals. Her ultimate goal is to do well in the national tourney. With UK in Region 2 of the Association of Intercollegiate Athletics for Women, the team faces the toughest competition in the AIAW. Defending national champs Old Dominion, highly regarded Tennessee Tech and Tennessee are among the teams to beat in Region 2.

Her biggest thrill on the basketball court came last season in Memorial Coliseum when arch rival Tennessee, ranked second in the nation at the time, was beaten by the Lady Kats.

"The UK women had never beaten Tennessee prior to that game. Beating them was very exciting especially because I was able to play a role in the win. I played 39 minutes of that game."

Gerri has not lost her competitive spirit. She is ready for the challenge of three incoming freshmen guards eager to win her starting spot. It was only two years ago when an eager freshman from East McDowell cracked the starting lineup.

"I worked hard over the summer. I lifted weights, did distance running and did uphill sprints to increase my speed. I think I'm stronger now and can shoot farther out side than in the past, and I'm also quicker. When I came to UK people speculated that I couldn't play major college ball because of my size and I don't think many felt I was a complete player. I've improved during these last two years in passing and defense. These don't show up in the box scores. I think I've got experience and leadership ability which gives me an edge over the freshmen."

In her third year at UK Gerri is once again facing trials. She is prepared to handle it. In her first two years at UK she not only managed to start on the basketball team but also win the intramural racquetball championship and play on the intramural soccer champs. She has "budgeted her time," between practice and team meetings to maintain a grade point average of 3.95 (on a scale of 4.00).

Gerri Grigsby has her goals but she also has her perspectives.

### BETSY LAYNE GIRLS REPORT

The return of only three players from last season presents first-year coach Donnie Williams with the task of a quick rebuilding job for the Bobkittens if they are to have any late season success this year.

"Our team hasn't progressed as well as I thought they would at this stage," she said recently. Our team plays decent defense, and they are a good rebounding, physical club, but they have trouble scoring. Usually on a girls' team there is at least one girl who will average close to 20 points a game, but our highest scorer is averaging 12, and two starters are averaging less than 5 points apiece. We need scoring," said Williams, who coached the Harold Elementary girls to the county title last year.

Third year player Brenda Reynolds (6-1 jr.) is averaging a dozen points a game from the center position. She is joined on the front line by Charlotte Tackett (5-8 sr.), a returning starter, who is tossing in 11 ppg and freshman Shelia Johnson (5-7). Sophomore Monica Boyd (5-7) and junior Rachael McKinney (5-7) provide front line support. The backcourt has sophomore Elana Hamilton (5-4) and Lela Layne (5-5 fr.) starting. This duo is backed up by Elisha Mulkey (5-5 so.).

Five freshmen, Millie Tackett, Lisa Layne, Cindy Bevins, Mary Hall and Melissa Kidd along with eighth grader Casandra Keathly are expected to see a lot of junior varsity playing time as Williams builds for the future.

### JUDGE RULES THAT CHILDREN MAY BE BARRED FROM FILMS

The government has a right to "protect the young from mind exploitation" by encouraging theaters to deny admission to films deemed unsuitable by the national movie-rating system, a Michigan judge has ruled.

### Eagles Soar, Defeat Devils, 45-22



Hassel Hall struggles up through McDowell's defense to add two points to the lead for Osborne. The Eagles defeated McDowell 45-22.

By W. H. S. JOURNALISM

The Eagles of Osborne Elementary seem to be doing very little wrong these days as they picked up another win Monday night against the McDowell Daredevils at Wheelwright by a score of 45-22. Proof of the pudding lay in the fact that with less than a second of play left in the fourth quarter, Delmas Johnson took the final shot of the game for the Eagles. Just as the ball left Johnson's hands, he fell to the floor. Seemingly despite all odds, the ball circled the rim and went in.

Leading in scoring for the victorious Eagles was Gerald Osborne with 19 points. Following him was Kevin Grigsby with 7 points. Grigsby was responsible for some good ballhandling for the Eagles and Tim Harris picked up six points for the team. Delmas Johnson put in five points. Rounding off the scoring for the Eagles was Tim Cole with four points and Hassel Hall with two points.

The Devils were led in scoring by three players each earning four points—Tim Newsome, David Pack, and Greg Hall. Four other McDowell players put in two points each—Mike Mitchell, Jim Jones, Trady Hamilton, and Tony Tackett.

The Eagles built up a small lead in the first quarter as the Devils tried to slow the play down and keep them away from the nets. The score was tied up 6-6 in the

first quarter when Gerald Osborne put in a bank shot and put the Eagles ahead. Kevin Grigsby, on a pass from Osborne, laid the ball up for the Eagles to give them a four point lead at the end of the first quarter, 10-6.

In the second quarter, the Eagles built up an eight-point lead with less than a minute of play left. Through a series of bad passes and fouls, the Devils were able to close that lead to within five points with less than 34 seconds of play left. On a steal from the Devils, Gerald Osborne drove down court and laid the ball up for the Eagles. He ended the quarter with a 20-footer to put the Eagles ahead by nine points at the end of the second quarter, 25-16.

Trips by Gerald Osborne to the foul line in the third quarter increased the Eagles' lead over the Devils. The Devils were unable to hit the basket in this quarter earning no additional points at the nets. Kevin Grigsby took the last shot for the Eagles in this quarter giving them the biggest lead of the game 37-16.

The Devils picked up four points in the fourth quarter, one point coming from the foul line as the Eagles put in another eight points. Coach Roger Johnson was able to substitute freely during this quarter giving most of his bench an opportunity to play.

## BEGINNING KARATE CLASSES TONIGHT

Wed., Dec. 12—7 p.m.

NATIONAL GUARD ARMORY  
PRESTONSBURG, KY.

INSTRUCTOR:

**BILL LEONARD**



## MURPHY'S MART

AUTOMOTIVE DEPARTMENT

### Pre-Christmas Clearance Sale!

BUY NOW . . . WHILE STOCKS LAST

IN-DASH 8 TRACK OR CASSETTE WITH AM/FM STEREO RADIO

YOUR CHOICE

ORIGINALLY PRICED AT \$99.88

NOW **59<sup>88</sup>** EACH **SAVE \$40**

• AM/FM dial scale & tapeslot • Indicator lights • Left & right balance control • Tone control • AM/FM slide bar selector • Adjustable shafts • Complete with all necessary wiring, mounting hardware and installation instructions



SS 1220 SS 1430



YOUR CHOICE

ORIGINALLY PRICED AT \$129.88

SAVE **\$50** NOW **79<sup>88</sup>**

• 4-way fader • FM muting • Sound booster • Local/distance switch • Automatic frequency control • Right & left balance control • Tone control • Indicator lights • AM/FM slide bar control • Adjustable shafts • Complete with all necessary wiring, mounting hardware and installation instructions

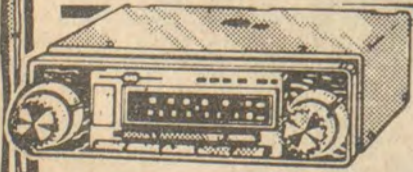

SS 1240 SS 1450

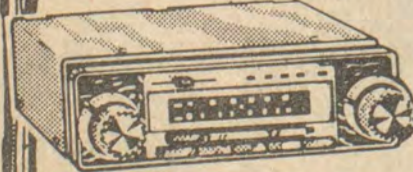

OUR LOWEST PRICES EVER ON THESE Boman STEREOS

### Store Hours

Monday Thru Friday 9 am - 9 pm  
Sunday 11 am - 7 pm



JUST SAY "CHARGE IT"

For Backhoe Work • Fill Dirt

We specialize in installation of Septic Tanks.

CALL 886-1991

Greg R. DeRossett

12-12-79

INTERNATIONAL CHAMPIONSHIP WRESTLING THURSDAY, DEC. 20 8:00 P.M.

NATIONAL GUARD ARMORY

Prestonsburg, Ky.

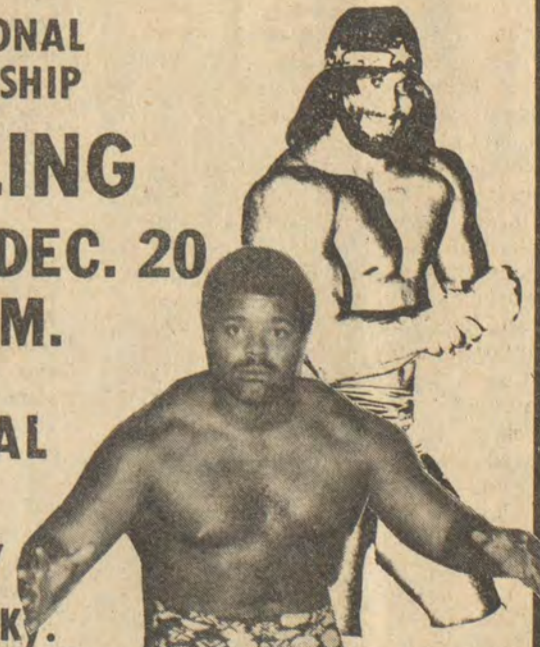

☆☆☆ MAIN EVENT ☆☆☆

CHAMPIONSHIP MATCH

Randy "Macho Man" Savage vs Peg Whatley "International Champion" vs "Challenger"

2ND MAIN EVENT

Leaping Lanny vs Rip "Hustler" Rogers

2 Out of 3 Falls

Miser vs Ric McCord

Doug Vines vs George Weingeroff

Ringside \$5.00, General Admission \$4.00, Under 12 \$3.00

Watch Wrestling Every Sat. 12:00-1:00 Channel 57

12-12-79





*There are Reasons more people shop here...*

# FARMER'S MARKET

OPEN 8 TILL 10 SEVEN DAYS A WEEK

PHONE 478-5275 • HAROLD

FRESH GRADE A  
**FRYERS**  
**49¢** Lb.



PRICES EFFECTIVE THRU SUNDAY DEC. 16.

## MEAT SPECIALS

Fischer's	<b>CHUNK BOLOGNA</b>	Lb.	<b>98¢</b>
	<b>PORTERHOUSE STEAK</b>	Lb.	<b>\$2.99</b>
Fischer's	<b>CANNED HAM</b>	5-Lb. Can	<b>\$8.99</b>
<b>CHICKEN</b>			
	<b>SPLIT BREAST</b>	Lb.	<b>99¢</b>
	<b>DRUM STICKS</b>	Lb.	<b>89¢</b>
	<b>WHOLE LEGS</b>	Lb.	<b>79¢</b>
	<b>MIXED FRYER PARTS</b>	Lb.	<b>43¢</b>
	<b>CUT-UP FRYERS</b>	Lb.	<b>59¢</b>
	<b>THIGHS</b>	Lb.	<b>69¢</b>

**SIRLOIN STEAK**  
**\$2.39** Lb.

**T-BONE STEAK**  
**\$2.89** Lb.

ARMOUR  
**BACON**  
**\$2.29** 2-Lb. Pkg.

ARMOUR  
**LUNCHEON MEAT**  
2-Lb. Can **\$2.29**

FAMILY SIZE  
**TIDE**  
10-Lb. 11-Oz. Box  
**\$4.59**

**CARROTS**  
**19¢** Lb.-Pkg.

WE RESERVE THE RIGHT TO LIMIT QUANTITIES

DEL MONTE WHOLE KERNEL OR CREAM STYLE <b>CORN</b> .....	303 Size <b>3/\$1</b>	ROBIN HOOD SELF-RISING <b>CORN MEAL</b> ...	5-Lb. Bag <b>75¢</b>
SMUCKER'S BLACK RASPBERRY <b>JELLY</b> .....	18-Oz. Jar <b>\$1.35</b>	CAMPBELL'S TOMATO SOUP .....	10 1/2 Cans <b>4/89¢</b>
SILVER MIST SELF-RISING <b>FLOUR</b> .....	25-Lb. Bag <b>\$3.39</b>	BES-PAK TRASH BAGS .....	10-Ct. Pkg. <b>79¢</b>
HUNT'S TOMATO JUICE .....	46-Oz. Can. <b>59¢</b>	ASS'D FLAVORS JUMBO PIES .....	10-Ct. BOX <b>2/99</b>
WILSON'S EVAPORATED <b>MILK</b> .....	13-Oz. Cans <b>2/79</b>	WAGNER'S ORANGE DRINK .....	32-Oz. Btls. <b>2/79</b>
ROSE'S CHUNK <b>DOG FOOD</b> .....	25-Lb. Bag <b>3.59</b>	42-Oz. Can SWIFTNING SHORTENING..	<b>\$1.39</b>

5-Lb. Bag  
**ORANGES**  
**98¢**

1-Lb. Box  
**ZESTA CRACKERS**  
**59¢**

U.S. No. 1  
**IDAHO POTATOES**  
10-Lb. Bag **\$1.29**

**RED GRAPES**  
**49¢** Lb.

**FARMER'S MARKET**  
Open 8 till 10, Seven Days a Week PHONE 478-5275 HAROLD

**PEPSI**  
8-Pk. 12-Oz. Cans  
**\$1.79**

THE MOST TALKED ABOUT NEW STORE  
IN EASTERN KENTUCKY...

# HERRIN-JOHNSON PHARMACY

Across the Parking Lot From Archer Clinic

PHONE 886-3884 HIGHLANDS PLAZA PRESTONSBURG

HOURS: 9 a.m.-8 p.m., Mon. thru Sat.; 1:30-6 p.m., Sunday



COSMETICS (BEAUTY BOUTIQUE)

REVLON'S BEAUTY ON THE SPOT, occupying 24 feet of wall space. See this! One of the few beauty boutiques like this around. All major fragrances—Prince Matchabelli, Aziza, Max Factor, many, many others, for men and women.



GIFT GALLERY

Fine, quality selections of china, pewter, crystal, brass, wood. Complete gift center, in any price range, for any member of the family.

## ★ MEN'S DEN

Complete gift sets for men, plus everyday needs.

## ★ FAMILY READING CENTER

Complete selection of popular books for the entire family, with reading enjoyment for the children, teenagers and adults.



PRESCRIPTIONS

The same friendly, professional service that you have received from Herrin-Johnson for the last five years.

## ★ AMERICAN GREETING CARD SHOP

Candles, party goods and supplies, Ziggy figurines, large American Greeting Card line for all occasions, gift wrap accessories. Complete card shop.

• HERRIN-JOHNSON PHARMACY ON COURT STREET OPEN AS USUAL •

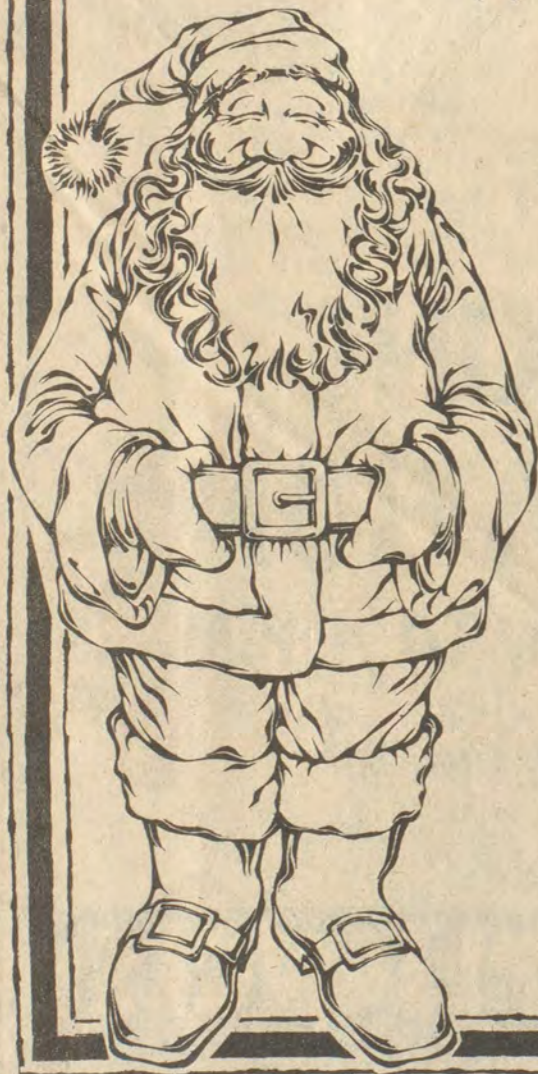

### MAYTOWN COMMUNITY NEWS

The public is invited to worship at the Maytown First Baptist Church Sunday, December 23 at 6 p.m., when the Story of Christ will be presented. Pre-school through lower grades will recite poems, Bible verses and sing carols. The Teen-Age Department will portray events in the life of Christ.

Mrs. Claude J. Webb entered Highlands Regional Medical Center, Monday, and underwent surgery on Tuesday. She is now recuperating at home.

Tom Salisbury and sons, Denny and Gary, of Beaver, Ohio, called on Mr. and

Mrs. Claude Webb last Monday evening. Bess Ratliff was taken from Riverview Manor to Highlands Medical Center last Monday and is receiving treatment. She is slightly improved at this time.

Mrs. Julia Slone is recuperating at home after being a patient at Highlands Medical Center for treatment.

Mr. and Mrs. Ronald Hayes and Heather, of Winchester, were week-end guests of his parents, Mr. and Mrs. Earnest Hayes.

The Maytown United Methodist Church will present its annual Christmas program Saturday evening, December 22, at 7 p.m. Everyone is invited.

Sympathy is extended to Thomas Patrick whose sister, Blanche Patrick, of Salyersville, passed away, Saturday.

Mrs. Delbert Goins and Mrs. Claude Webb were shopping in Lexington, Saturday.

Free American newspapers numbering 1,100 have a combined circulation of 18 million and reach nearly 50 million Americans, says the National Assn. of Advertising Publishers.

### ACLU Helps Vets Change Dishonorable Discharge

The Veterans Project of the American Civil Liberties Union has opened a toll-free phone line (1-800-424-5402) to help 2.2 million veterans with less than honorable discharges to meet a December 31 deadline. All veterans or next of kin of any veteran discharged before 1965 with an Undesirable or "Blue" Discharge certificate have a limited opportunity to file an application before a Discharge Review Board to seek a change in it.

Congress legislated this opportunity in 1977. The Department of Defense wrote regulations in 1978 to implement the law. But with the deadline rapidly approaching, no one has told the veterans where or how to apply. Only one-tenth of one percent of those eligible to apply have done so; no more than half of them have been successful.

According to Keith Snyder, Coordinator of the ACLU's Veterans Project, "the rules in the Army have changed over the past 40 years. I've seen cases where a soldier was court-martialed and

kicked out with a Dishonorable Discharge in 1946 for being drunk. Today, alcohol abusers are offered medical rehabilitation, not court-martial. If they can't control their drinking, they're still kicked out, but not with a stigmatizing Dishonorable Discharge."

"Other recent changes in the rules for reviewing any less than honorable discharge make applying for an upgrade more attractive for all 3.4 million bad paper vets," says Snyder.

The Project's toll-free number is 1-800-434-5402; the address is Veterans Project, 1346 Connecticut Avenue NW Sixth Floor, Washington DC 20036.

Right now there are 15 million Americans between the ages of 65 and 74, and nearly 10 million over 75. It's expected that by the year 2000, more than 30 million Americans will be 65 or older.

ALL VELVETS  
BOYS' & GIRLS'

1/3  
OFF

ONE WEEK ONLY  
LAD 'n LASSIE

Prestonsburg  
886-3142

Martin  
285-3505



LOOKING FOR  
WHITE SHOULDERS?  
VISIT  
HERRIN-JOHNSON  
PHARMACY  
Highlands Plaza  
Phone 886-3884 Prestonsburg



NEWCOMER AT CONFERENCE...New legislator, Rep. Gregory Stumbo (D-Prestonsburg) recently attended the Pre-legislative Conference at Kentucky Dam Village in Gilbertsville. The conference had several orientation meetings for new legislators, plus the elections of leadership positions for the 1980 General Assembly.

## Low-Level Aircraft Route Continues over This Area

Strategic Air Command (SAC) bombers are flying a low level training route over Floyd county. The route begins in northwestern North Carolina, continues east and north through North Carolina and Virginia and west to end in southeastern Kentucky. The route, now called IR-75, was opened in 1976 as OB-14 and will continue to be used for an indefinite period of time.

The unarmed eight-engine B-52 Stratofortresses and swing-wing FB-111 fighter-bombers are flying the route at subsonic speeds along a centerline of an eight mile wide corridor at altitudes ranging from 750 to 2,000 feet above the ground. The route is used to measure both precision bombing and navigational training.

Aircraft do not carry bombs on these training flights. All bombing is simulated and radar scored by a ground based scoring site. Radar bomb scoring (RBS) equipment is located near Richmond, Ky. The site, using radio and radar signals, measures the accuracy of electronic signals simulating bomb releases and simulated launching of short range attack missiles (SRAMs).

Traveling easterly, aircraft begin descent from high altitude over Knoxville, Tenn., and enter the route near Hot Springs, N.C. Near Spruce Pine, N.C., the aircraft execute a left turn and head toward Jefferson. A few miles southwest of Jefferson another left turn is made with the aircraft continuing in a north, northwesterly direction. Crossing the North Carolina-Virginia border, the flight proceeds to a point near Grundy. Crossing into Kentucky and continuing northwest, the aircraft begin the simulated bomb run north of Jackson, and terminate near Stanford.

Departing the route near Stanford, the aircraft begin to climb, turning left and leaving the pattern south of London.

Aircraft scheduled to execute an additional bomb run will maintain 3,000 MEL (mean sea level) and turn left toward Livingston, then execute another left turn near Canoe, Ky., to reenter the route.

There is an additional entry path that is used occasionally. It begins approximately 15 miles north of Paintsville. Using this entry, the aircraft proceed in an easterly direction while descending, cross the West Virginia border and turn right near Dingess, W. Va., 45 miles southwest of Charleston. Continuing descent, the aircraft cross back into Kentucky and enter the published route near Pikeville.

The Strategic Air Command conducts low level bombing and navigational training to assure bomber crews are kept combat ready at all times. The routes are changed periodically to provide unfamiliar targets and radar returns to combat air crews. Populated areas are avoided as much as possible and all routes are coordinated with the Federal Aviation Administration.

Although this is an FAA established

route, pilots of private aircraft are reminded that during the period of flying, high speed, camouflaged jet aircraft may be operating at any time, day or night and during Instrument Flight Rules (IFR) and Visual Flight Rules (VFR) conditions. Pilots operating in the vicinity of the low level route are requested to operate rotating beacons or strobe lights in order to aid in their detection by other aircraft.

## Holiday Greetings

We, the Senior Tufts, are using this good newspaper to wish all of our kinfolks, friends and neighbors a very HAPPY CHRISTMAS and a very happy, healthy and prosperous New Year in 1980.

May the blessings of the good Lord be with you all.

J. David and Mae Tufts  
Wayland, Ky.

12-12-21

# MICROWAVE OVENS

# Whirlpool

# MICROWAVE OVENS

# MICROWAVE OVENS

# SALE

A GREAT WAY TO ENJOY COOKING...

Whirlpool

MICROWAVE OVENS

LOWEST PRICES EVER!

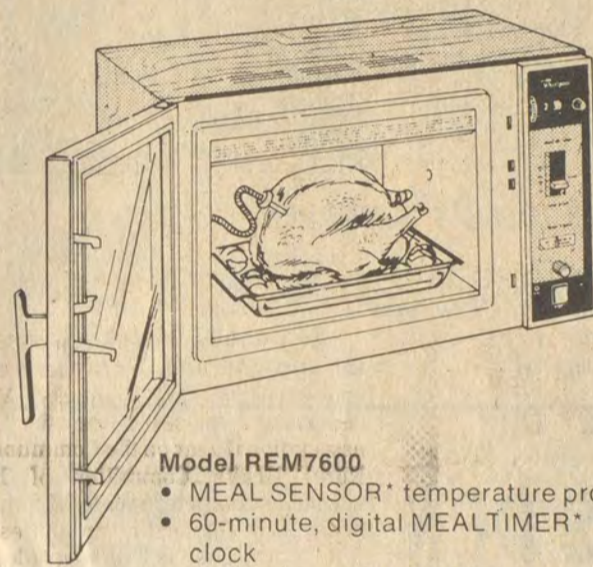

Model REM7600

- MEAL SENSOR\* temperature probe
- 60-minute, digital MEALTIMER\* clock
- Solid-state, MEALMINDER\* variable power control
- Black-glass, see-through door
- Large, 1.14 cu. ft. oven capacity
- Sealed-in glass shelf
- Oven light
- End-of-cooking signal
- Micro Menus cookbook

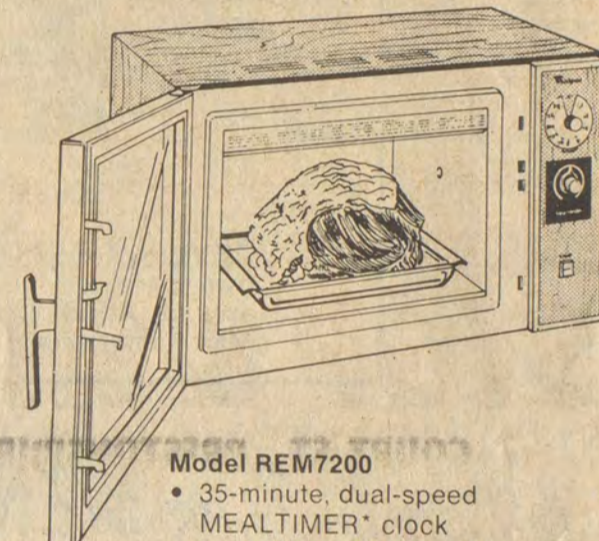

Model REM7200

- 35-minute, dual-speed MEALTIMER\* clock
- MEALMINDER\* variable power control
- Black-glass, see-through door
- Large, 1.14 cu. ft. oven capacity
- Sealed-in glass shelf
- Oven light
- End-of-cooking signal
- Micro Menus cookbook

## FREE COOKING DEMONSTRATION

SAT., DEC. 15—10 A.M. TO 4 P.M.

Open 9 A.M.-8 P.M., Mon. thru Sat.  
Closed Sunday

## B&W TV & APPLIANCES

886-9682 • NO. LAKE DR., PRESTONSBURG

## Santa Says Sew...



Model 247

Reg. \$118.00  
Save 30.00  
ONLY \$88.00

MODEL 247. The Zig-Zag Machine with a front drop-in bobbin and extra wide zig-zag stitch, built-in buttonholer and 8 built-in stitches.

### STYLIST\* MACHINE 834

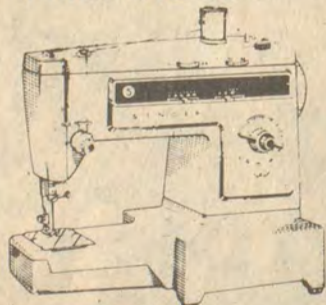

Was \$279.00  
Save 80.00

NOW \$199.00

### TOUCH-TRONIC 2001

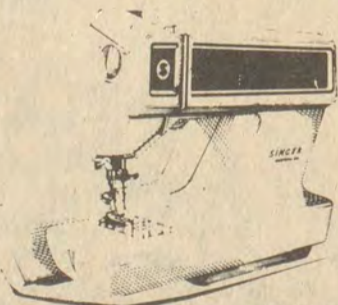

Reg. \$995.00  
Save 125.00

NOW \$870.00

### FASHION MATE Model 360

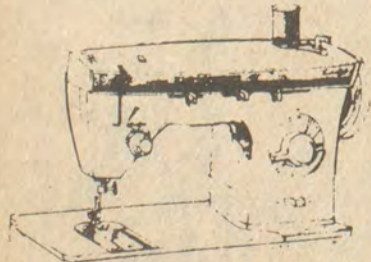

Save \$30.00

NOW \$159.00

Model 360, The Zig-Zag Machine with 13 stitches, a built-in buttonholer and a front drop-in bobbin.

### CARPET SALE 20% OFF



### CUSTOM DRAPERY SALE 20% OFF

## JANIE & CLEO'S SEWING CENTER

204 First Ave., Prestonsburg • Ph: 886-6219

## DOE Attempts Recovery From Miss. Oil Seller

The Department of Energy's (DOE) Economic Regulatory Administration (ERA) has initiated legal action to recover \$125,567.47 in alleged overcharges from Edwards Producing Company, a Jackson, Mississippi, crude oil producer working in the J.R. Anderson and Keys Middleton properties.

The ERA's Office of Enforcement alleges that, for the period September 1, 1973, through December 31, 1977, Edwards Producing Company, in determining the selling price for crude oil produced, incorrectly identified property qualifying for the "stripper" exemption. Under DOE regulations, stripper oil generally means oil produced from a property which averaged 10 barrels or less per well a day, and, as such, is exempt from DOE's pricing regulations.

The legal action taken by the Office of Enforcement against Edwards is the issuance of a proposed remedial order, the first formal step in DOE's administrative hearing procedures. This action came as the result of an audit conducted by the Office of Enforcement's Southeast District headquartered in Atlanta, Georgia.

The tiny island of Iona in the Scottish Hebrides is known as the "blessed isle" because it was the center of Celtic Christianity.

## If Renting Made Any Sense, Your Landlord Would Do It.

Short of inheriting a bundle from a long lost uncle, it's pretty difficult, nowadays, for a young family to buy a home. Right?

Well, smile, bright eyes! You can own a beautiful home, filled with all of the modern features you've been dreaming about, and probably for less money

than you're spending now on dead end rent.

Utilizing economies made possible only through advanced manufacturing technology, Fleetwood Homes (Inc. is making renting obsolete.

Find out for yourself. Look into a Fleetwood Home, and tell your landlord to find a new pigeon.

Factory Rebate Of Up To \*1500.00.

## MOUNTAIN HOMES

Rt. 40

Paintsville, Ky. 41240

PHONE 606-789-6890



See Michael "Dip" Stafford

12-12-21

## Exercises Prove Classwork Need Not Be Dull



Students in Mrs. R. Combs' Biology and General Science class at Prestonsburg High School have been learning many scientific concepts through practical application in a variety of exercises that are fun as well as valuable in an educational sense. In photo at left B. J. Sturgill and Pam Hopkins collaborate on the construction of a toothpick bridge while Carlos Harris participates in a demonstration of weight versus strength at right as he and his cargo are supported by a toothpick bridge.

## Asian Indians Organization Has Chapter in Floyd County

There is a new and diverse immigrant group of professionals in America today—the Asian Indians. Tracing their ancestry and cultural heritage to India, they are establishing their roots and becoming involved in the social, economic and political processes of America. At the same time Asian-Indians are retaining aspects of their heritage and sharing with other Americans in foods, fashions, music, art and handicrafts. Aspects of their culture are becoming part of the multi-ethnic character of America. New curriculum materials on the

cultural heritage, contributions and lifestyles of Asian-Indians in America is available. The audio-visual kit, entitled, "Introducing the Asian Indians in America," consists of 25-minute, two-part slide-cassette programme with an accompanying teacher's guide. Also available is a 69-page curriculum resource handbook for high school and college students.

Dr. G. L. Madiwar, of Martin, president of the Eastern Kentucky Chapter of Asian Indians in America, Inc., will supply information to students and others who are interested in the handbook.

## Named to Committee



Gregory Darrell Wells, son of Mr. and Mrs. Ernest L. Wells, of Lancer, has been appointed by the Kentucky Medical Association to serve for the 1979-80 associational year on the Community and Rural Health Committee of K.M.A. which functions to update and improve health care in rural communities.

Mr. Wells is a 1974 graduate of Prestonsburg High School, 1976 graduate of Prestonsburg Community College; 1978 graduate of University of Kentucky, and is presently a sophomore at University of Louisville College of Medicine.

He and his wife presently reside in Louisville.

## PRINTER NEWS

### METHODIST WOMEN MEET

The Salisburg United Methodist Women met December 3 at the church with Mrs. Edna Clem, president, presiding. Opening prayer was given by Mrs. Doris Lawson. The devotional, "Roadside Maker," was presented by Mrs. Nora Scarberry. Mrs. Clem presented an interesting program on gifts to give your children at Christmas. Some of these gifts were love, knowledge of God, and yourself. Final arrangements for the annual Sunday School Christmas play and dinner were made. The meeting was closed with prayer by Mrs. Mabel Ratliff. Refreshments were served by Mrs. Cheryl Hall and Mrs. Edna Clem. The next meeting will be held Jan. 7 at the Salisburg United Methodist Church.

## Ky. Water Quality Standards Approved

After a lengthy debate the Department for Natural Resources and Environmental Protection convinced a Legislative Research Commission subcommittee of the state's dire need for water pollution controls through water quality standards. State water quality standards were approved by a unanimous vote of the subcommittee, clearing the final hurdle that had postponed their adoption.

"After years and years of effort, the state finally has acceptable water quality regulations," Natural Resources Secretary Frank Harscher said today. "At long last we can effectively begin to provide the proper protection from water pollution that the General Assembly mandated in 1950," he continued. Harscher appeared before the subcommittee along with staff of the department. A number of points were introduced by other private and governmental representatives.

Efforts to promulgate water pollution control standards in Kentucky began in 1950. The most recent unsuccessful attempt at water regulation ended in 1974 when the commonwealth's attorney general blocked federal approval with a lawsuit.

The regulations and standards adopted today by the state will now be sent to the U.S. Environmental Protection Agency for final approval. However, Secretary Harscher indicated that the state version of the standards is acceptable this time.

The new regulations actually set up uniform statewide water standards and a procedure to evaluate and classify waterways for certain use. Classification of Kentucky's surface water is expected to take five years.

The purpose of these new standards, Harscher said, is to "restore water quality in those streams and rivers where it has been degraded, and to promote quality in those which are currently fishable and swimmable in a practical and rational way."

## VISIT IN ALABAMA

Mr. and Mrs. Adis Ousley, of the Spurlock road, were in Elkmont, Alabama, last week for four days, guests of Mrs. Ousley's sister, Mrs. Carl Thomas, Mr. Thomas and David. Mr. Thomas recently underwent open heart surgery. While there they also visited Mrs. Ousley's brother, Lowell Mayse, of Elkmont, and also her niece, Patty Dorsey, and husband, Chief of Police Dewey Dorsey, of Ardmore, Alabama.

**JOE D. WEDDINGTON**  
REAL ESTATE  
**886-9411**

## EVERYBODY

### NEEDS INSURANCE!

HALL & CLARK

- FLOOD INSURANCE
- HOMEOWNERS INSURANCE
- AUTOMOBILE INSURANCE
- LIFE INSURANCE

**INSURANCE AGENCY INC.**  
11 S LAKE DRIVE  
PRESTONSBURG, KENTUCKY 41653

Phone **886-2318**

# STOP & SHOP

COURT ST., PRESTONSBURG

Store Hours Starting Thursday,  
9 A.M.-8 P.M. Till Christmas,  
Except Never On Sundays

BASS, PERSONALITY & CONNIE

ALL LADIES' BOOTS—20% OFF

CONNIE & SHOES—20% OFF  
JAQUELINE

ALL LADIES' COATS—20% OFF  
INCLUDING LEATHER COATS

LADIES' LONG GIGI COATS—\$39.95

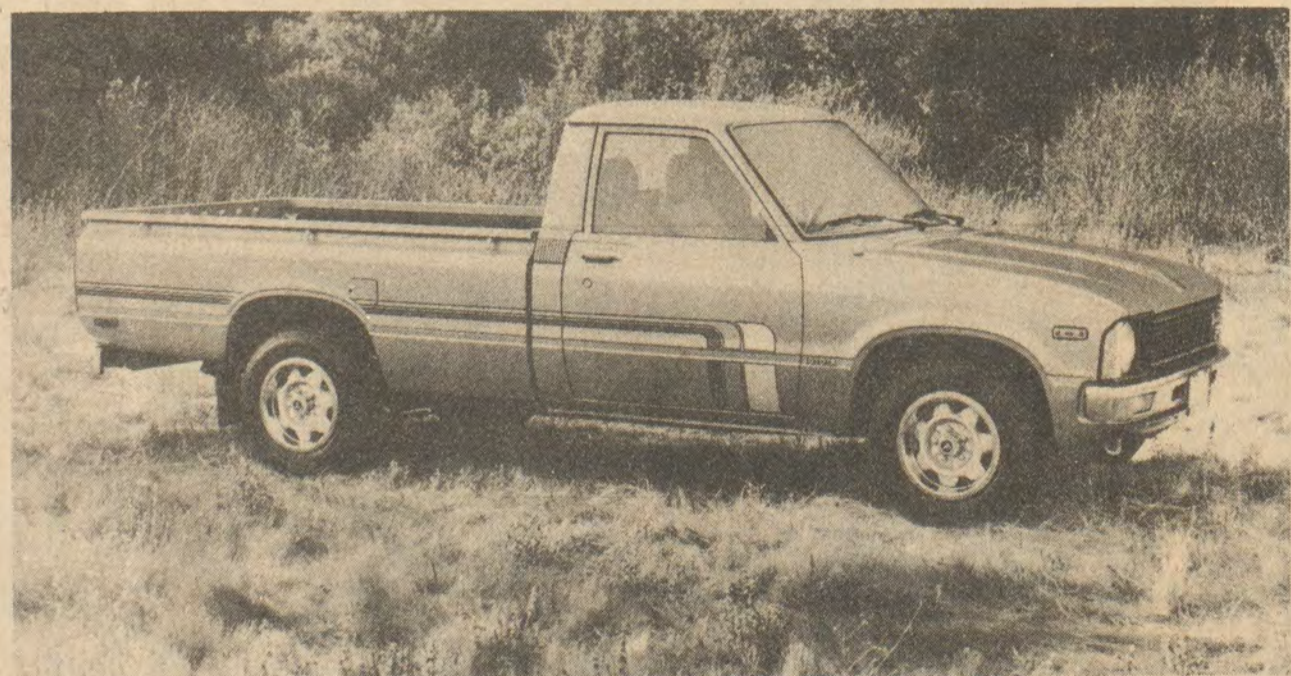

SR5 STYLE—The SR5 Long Bed Sport Truck is the style leader of Toyota's two-wheel-drive truck line. Inside, a host of car-like comfort and convenience items are standard. Outside, there are steel-belted radial ply tires, sporty styled steel wheels with trim rings and distinctive SR5 body side and hood striping. Shown with optional rear step bumper.

# ART'S AUTO SALES

PHONE 886-3861 SO. LAKE DRIVE PRESTONSBURG

# DIAMONDS

There is a difference in the quality of diamonds.

Are you buying diamond rings at a what you think are wholesale or discount prices?

When economic times get tough, a number of predictable things happen. One very unpleasant fact is that too many retailers or so-called retailers or "wholesaler-retailers"—take advantage of consumers' genuine desire and/or need for a bargain to cheat them blind. This is politely called deceptive pricing. In fact, it's stealing.

What these so-called discounters are doing is taking very cheap quality diamonds and marking them up two or three times more than what they are worth. Then they put them on sale and usually you pay more than what the ring is worth to begin with.

If you want to buy diamonds at a fair price and be told the truth about what you are buying, come to Earl Castle's Jewelry in Prestonsburg, Ky.



Square 7-Diamond

1/2 Ct. \$450.00—\$595.00—\$795.00  
1 Ct. \$895.00—\$995.00—\$1395.00—\$1695.00

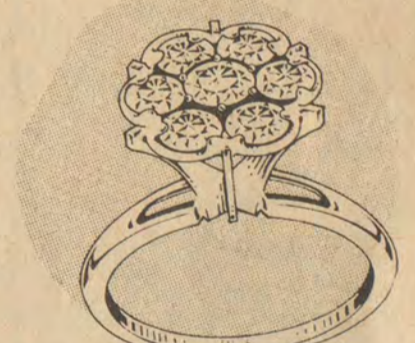

Round 7-Diamond

1/2 Ct. \$395.00—\$495.00—\$595.00—\$750.00  
1 Ct. \$695.00—\$995.00—\$1,495.00—\$1,750.00



Cluster

From \$229.00 & up



Waterfall Clusters

1/2 Ct. \$595.00 1-Ct. Ruby and Dia. \$795.00  
1 Ct. \$895.00



Round 7-Diamond

1/4 Ct. \$450.00 1 Ct. \$995.00  
1/2 Ct. \$550.00 1 Ct. \$1,295.00  
3/4 Ct. \$795.00 1 Ct. \$1,695.00



Ruby and Diamond Sapphire and Diamond \$375.00



Marquise Cluster

1/2 Ct. \$550.00—\$795.00  
1 Ct. \$895.00—\$1,495.00

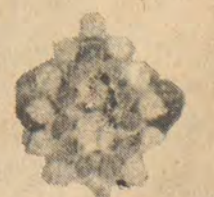

Ruby and Diamond Sapphire and Diamond 1 Ct. \$750.00

# EARL CASTLE'S JEWELRY

119 Court St., Prestonsburg • 886-2191

**Miss Mayse-Mr. Evans Wed**



Wedding vows were exchanged by Miss Rella Mayse and John David Evans Jr., in a candlelight ceremony November 24 at the First Methodist Church, Morehead.

The bride is the daughter of Mr. and Mrs. Elbert Mayse, Elliottville, Ky., and the bridegroom is the son of Mr. and Mrs. John David Evans, Sr., of Prestonsburg.

The Rev. Harold Tatman performed the double-ring ceremony at 2:30 p.m., following a program of nuptial selections by Mrs. Janet Corwin, organist, and Randall Wells, who sang "One Hand, One Heart" and "The Lord's Prayer" among other selections during the ceremony.

The altar was decorated with a large basket of white mums and greenery. Baskets of greenery adorned the front of the altar with candelabrum holding three candles placed in front of the basket of flowers.

Given in marriage by her brother, the bride wore a princess silhouette gown of candlegown satin, fashioned with a round neckline, applied with seed pearls and iridescent sequins and long sleeves. The skirt featured a ruffled panel of organza and lace extending into a chapel train. Her fingertip mantilla was secured by a camelot cap of matching lace and seed pearls, and she carried a cascade bouquet of white sweetheart roses, stephanotis and baby's breath.

Retha Davis, twin sister of the bride, was matron of honor. She wore a pink quiana gown styled with a gathered bodice. She carried one matching flower with ribbon streamers. Bridesmaids were Diana Caldwell, Barbara Mayse, sister of the bride, and Connie Blevins. Their light blue ensembles were like the honor attendant's and they carried flowers identical to hers.

Phillip Price, uncle of the groom served Mr. Evans as best man. Groomsmen were Bill Tom Goble, Michael Spradlin and Robert Lowe Tackett.

Miss Cassie Mayse, niece of the bride, was flower girl, and Stony Ray Mayse was ringbearer. Guests were registered by Mrs. Clara Conn.

The bride's table was covered with a Belgian lace over blue, and held a tiered cake with flowing fountain.

**CHURCH CIRCLES MEET**

The Annie Allen and "Mommie" Ransdell Circles of the First Baptist Church met at the home of Mr. and Mrs. Gorman Collins for a covered-dish supper Monday, December 3, at 5:30. The home was decorated in keeping with the Christmas season. Following the supper, a short business meeting was held, the president, with Mrs. Patsy Evans, presiding. Mrs. Linda Mulford opened the meeting with prayer. After the business session, a Week of Prayer for Foreign Missions program, "Called to Belong in Spain," was given by Mrs. Lucy Regan, Mrs. Maman Leslie, Mrs. Helen Clark and Mrs. Julia Harrington. At the close of the program, members wrapped packages for local nursing homes and filled fruit baskets for shut-ins. Members present were Mesdames Nawonie Conley, Susie Ryan, Lois Williams, Linda Mulford, Lucy Regan, Sarah Laven, Julia Harrington, Maman Leslie, Patsy Evans, Beatrice Collins, Julia Curtis, Docia Woods, Ora Bussey, Dolly Pettrey, Janice Pack, Helen Music, and Helen Clark, and guests the Reverend Dean Pack, and daughter, Kara, and the host and hostess, Mr. and Mrs. Gorman Collins. The next meeting will be held at the home of Mrs. Nawonie Conley, Monday evening, January 7.

**HERE FOR FUNERAL**

Mr. and Mrs. Walter Goodman, of Phoenix, Ariz., and Mr. and Mrs. Bill Goodman, of Homestead, Fla., were called here this week due to the death of the Goodman brothers' mother, Mrs. Maudie Goodman.

**RETURN FROM LEXINGTON**

Mr. and Mrs. Delmas Saunders have returned from Lexington, where they went to be with their granddaughter, Millie Saunders, while their daughter-in-law, Mrs. Fred Saunders, was on a business trip.

The bridegroom's mother wore a long, deep pink chiffon gown with matching accessories. Her corsage was a white orchid. The grandmother of the groom wore a long, floral gown, pink and black orana, and a white carnation corsage.

Attending the wedding from out-of-town were Mr. and Mrs. Harvey L. Gunnell, Mr. and Mrs. Bill Tom Goble and Matthew, Mr. and Mrs. Michael Spradlin, Mrs. Phyllis Stanley, Keith Shannon and Bev Burchett, of Prestonsburg, Mrs. Dee Burchett, of Maytown, Mrs. Thelma Jones, Martin, Phillip Price, Detroit, Mich., Mr. and Mrs. Elbert Ray Mayse, Mr. and Mrs. Eugene Mayse, Tipton, Mich., Miss Karen Evans, Lexington.

The bride is a graduate of Rowan County High School and is presently employed as city clerk of Morehead. The bridegroom attended Prestonsburg High School and is a graduate of Western State University, Bowling Green. He is employed as city administrator of Morehead.

Following a wedding trip to Gatlinburg, Tenn., the couple will reside in Prestonsburg.

**HAS CHRISTMAS PARTY**

John Graham Chapter, Daughters of the American Revolution, met at the First United Methodist Church, for its annual Christmas party, Sunday at 7 p.m., with Mrs. James B. Goble, regent, presiding. The ritualistic service was conducted by Mrs. Opal May, chaplain. Mrs. Goble introduced the leader for the program, Mrs. Earl Stumbo, who presented Mrs. Edith James, director of the Jenny Wiley Chantresses. Mrs. James announced that she and Miss Elizabeth Frazier, director of the Wesley Bell Choir, and their groups would play together, "I Heard the Bells on Christmas Day."

Following their renditions, Miss Frazier and her group played "Gloria," "The First Noel," "Oh, Come, All Ye Faithful," "The Little Drummer Boy," and "The Hallelujah Chorus," and the Jenny Wiley Chantresses, accompanied by Mrs. James, sang, "Away in a Manger," and "What Child is This?" after which Mrs. James introduced Mrs. Leo Weddle, of Prestonsburg Community College, who gave the readings, "Little Match Girl" and "Heaven Cannot Hold Him." At the close of the meeting, the "Lord's Prayer" was said in unison by the group, after which refreshments were served by the hostess, Mrs. Sallye L. Clark, assisted by Mesdames Carl Horn, Virginia Goble, Norma Stepp, Frances Brackett, Opal May and Mae Kendrick. Enjoying the occasion were: Mrs. Edith James, director, and members of her Jenny Wiley Chantresses: Mrs. Margaret P. Alley, Miss Kathy Harris, Mrs. Betty Stephens, Mrs. Brenda Music, Mrs. Vivian Hale, Miss Betty Rowland, and Mrs. Dorothy Wells; Miss Elizabeth Frazier, director, and members of her Wesley Bell Choir: Kim Hamilton, Diane Williams, Jan Brown, Jennifer Burke, Leann Stover, David Allen, Jack Wells, Jayne Pitts, Mickey Williams, Eddie Bradley, and Mike Walls; guests: Mesdames Kathryn Frazier, Docia Woods, Frances Pitts, Regina Mayo Roberts, and Betsy Rennie, and Miss Janet Music, and members: Mesdames Sallye Clark, Earl Stumbo, Edith James, Jane Combs, Carl Horn, Elizabeth Garriott, Victor Hale, Virginia Goble, Opal May, Ray Brackett, Mae Kendrick, and Norma Stepp, and Miss Alice Harris.

The next meeting of the John Graham Chapter will be on Tuesday, January 8, at 3 p.m., at the Emma Wells May Cultural Center.

**IN HOSPITAL HERE**

Mrs. Lillian Ferguson is a intensive care patient at the Highlands Regional Medical Center.

**KIWANIANNES TO MEET**

Members of the Prestonsburg Kiwanians will meet at May Lodge tomorrow (Thursday) at 12:30 p.m. for their annual Christmas luncheon. Mrs. Carolyn Ford, president, urges all members to attend.

**SUNDAY SCHOOL DINNER**

A covered dish dinner was enjoyed by members and guests of the Fidelis Sunday School class of the Irene Cole Memorial (First) Baptist Church, taught by Mrs. Grace Conley, last Friday evening. Those present were Mr. and Mrs. Russell Laven, Mr. and Mrs. Aaron Akers, Mr. and Mrs. Bill Pettrey, Mr. and Mrs. Don Music, Mr. and Mrs. Homer Fraley, Mr. and Mrs. Arthur Hughes, Mr. and Mrs. Henry Curtis, Mesdames Grace Conley, Goldia Short, Theckley Short, Ora Bussey, Roberta Frasure, Myrtle Allen and Vivian Fraley. Guests, besides the husbands of classmembers, were Mr. and Mrs. Wayne Ratliff, the Rev. and Mrs. Cliff Ryan and small son, and the Rev. and Mrs. Dean Pack and daughter, Kara. The members and guests were welcomed by Mrs. Julia Curtis, who also read a Christmas poem. Mrs. Conley welcomed Mr. and Mrs. Homer Fraley, new members of the church's Sunday school classes, and revealed that the occasion was also the date of the Fraleys' wedding anniversary. Following the dinner, Christmas presents were exchanged, with Mrs. Susan Akers and Mrs. Sarah Laven in charge, and a period of fellowship was enjoyed.

**IN HOSPITAL**

Russell Hall is a patient at the Paintsville Hospital.

**PRESENT PROGRAM**

Members of the junior choir of Irene Cole Memorial Baptist Church presented "The Children of Bethlehem," during Sunday evening services. Choir members were Amy Allen, James Allen, Lee Ann Bottoms, Gretchen Duff, Melanie Gunter, Pete Hayes, Tracy Hayes, Kristi Herrin, Sally Huffman, Elizabeth Leslie, Sharon Minns, Gretchen Nunn, Alan Robinson, Kim Rose, Andi Stephens, and Tobin Wonn. Taking part in the scenes were Linda Mulford, as Mary; Clay Mulford, Joseph; Bill Bottoms, Dean Robinson, and Tom Rose, as shepherds, and Paul Nunn, innkeeper. Janice Pack served as pianist, Susie Ryan, as artist, and Eric Herrin was in charge of the lighting. The program was under the direction of Gay Herrin.

**What to wear when you don't know what to wear... your Varsity-Town Blazer**

Decisions. Decisions. What to wear at the office. What to wear at a party. What to wear almost anywhere. Your Varsity-Town blazer, of course. Well tailored of the finest wool worsted along classic lines. Perfect wherever you go — the Varsity-Town blazer.



*Varsity-Town*  
SUIT

**Campions**  
HANOVER

**B.F.C. Casua Shop**  
"Home of Nationally-Advertised Merchandise"  
Phone 886-2791  
Court Street Prestonsburg

OPEN NIGHTS  
TILL  
**CHRISTMAS**  
9 A.M.-8 P.M.  
CLOSED SUNDAYS

*Francis*  
Prestonsburg

VISA

master charge

ALL DOWNTOWN  
PARKING PLACES  
**FREE**  
TILL  
**CHRISTMAS**

**CATO'S FASHION AFFORDABLE GIFT COLLECTION FEATURING:**



SALE PRICES EFFECTIVE THRU CHRISTMAS.



A beautiful selection of gift priced sweaters and knit tops in lots of styles and colors. Give her something she'll really love, from Cato!

**PULLOVERS  
CARDIGANS, FANCY  
KNITS AND  
TURTLENECKS**  
Reg. \$8-\$18-\$20 NOW

**\$5 \$10 \$12**

**Special Sweater Group**  
Reg. \$9 EACH NOW  
**2 for \$15**

Reg. \$110.00  
**LEATHER JACKETS ..... \$79.00**  
**COATS ..... 1/3 OFF**  
**FASHION SUITS ..... 10% OFF**  
LEATHER-LIKE  
**JACKETS ..... \$10.00**  
**ALL-WEATHER COATS ..... \$39.00**

VISA  
master charge  
**CATO**  
PHONE 886-6963  
COURT ST., PRESTONSBURG

Miss Haywood-Mr. DeRossett Wed



On August 11, Miss Benita Lynne Haywood became the bride of Mr. Gregory Ray DeRossett at the Irene Cole Memorial Baptist Church in the presence of friends and relatives.

The bride is the daughter of Mr. and Mrs. Billy H. Haywood, of Prestonsburg, and the bridegroom is the son of Mr. and Mrs. DeGarmo DeRossett, also of Prestonsburg.

The double-ring ceremony was performed at 7 p.m. by the Rev. Dan Heintzelman. A program of pre-nuptial selections was presented by Mr. David Leslie, pianist, and Miss Tracy Wright and Mr. Joe Tussey, vocalists.

The bride, given in marriage by her father, wore a gown of sheer organza and chantilly lace. The portrait neckline was detailed in chantilly lace which extended to a molded bodice with cap sleeves. The delicate lace details were highlighted with seed pearls. The full skirt flowed from an empire waistline into a semi-cathedral train. The skirt was edged with delicately draped chantilly lace fashioned in the front with hand rolled silk roses to reveal the pleated flounce. The veil was a long cathedral length mantilla, edged in matching chantilly lace. The bride chose a bouquet of phalaenopsis orchids, stephanotis, lavender roses, and baby's breath.

Miss Terri Rae Spradlin, maid of honor, wore a blue blouson gown with a square neckline of brussels lace. The shoulders of the sleeveless dress were accented with lace. She carried a nosegay of lavender roses, carnations, and baby's breath.

Bridesmaids were Miss Renita Haywood, sister of the bride, Miss Pam Osborne, and Miss Renee Marshall. Their gowns matched the maid of honor's and they carried similar nosegays.

The white covered altar was enhanced with white flowers and spiral brass candelabra holding lighted tapers entwined with lilies of the valley.

Best men were Mr. Donald Hughes and Mr. John Ferguson. Groomsmen were Randy Martin, Greg Haywood, brother of the bride, and Dwayne Cornette, cousin of the bride.

Miss Bethany Brooke Haywood, cousin of the bride, carrying a basket of rose petals, was flower girl, and Master William Ray DeRossett, cousin of the groom, served as ring bearer.

The bridegroom's mother wore a beige quiana gown with a matching print cape and a corsage of lavender roses.

A reception immediately followed the ceremony at the annex of the church.

The bride's mother received guests in an orchid silk gown with an overlay of sheer chiffon and a corsage of cymbidium orchids.

The five-tiered wedding cake and fountain was centered on a lace covered round table and was encircled by laurel and baby's breath. The table was draped with smilax and lavender roses.

The cake was served by Mrs. Sharon Cornette, aunt of the bride. Miss Theresia Haywood and Mrs. Clea Haywood, also aunts of the bride, served the punch.

Miss Lynn Fuller, cousin of the bride, presided at the register table.

Out-of-town guests included Mr. and Mrs. Paul Fuller, Bryan, and Lynn, of Augusta, Georgia; Mr. and Mrs. Ivan Garrison, William, and Sheryl, of Lewisport; Mr. and Mrs. Dexter Patton, Jr., of Lexington; Mr. and Mrs. Frank Wosnick, Frank Wosnick, Jr., Mr. and Mrs. Dave Downey and Christina, of Rochester, New York; Mr. and Mrs. Jeffrey DeRossett and Beverly, of Lexington; Mr. and Mrs. Zemer Younce, of Stambaugh; and Mr. and Mrs. Fred Jarrell and Elizabeth, of Evansville, Indiana.

The wedding party was entertained with a rehearsal dinner at the Plantation Motel given by Mr. and Mrs. DeGarmo DeRossett.

The newlyweds spent their honeymoon at Myrtle Beach South Carolina, and are now residing in Prestonsburg.

**TO OBSERVE YOUTH NIGHT**  
Youth Night will be observed at St. James Episcopal Church next Sunday at 7:30 p.m. The children and young adults will present a Christmas play and carols. The public is invited to attend.

Social Events  
DOCIA B. WOODS, SOCIETY EDITOR

**CHRISTMAS CONCERT DEC. 18**  
Prestonsburg High School's music department will present a Christmas concert Tuesday December 18, at 7 p.m. in the school cafeteria. The concert is free and the public is invited.

**HERE, DEC. 16**  
The Wesley Bell Choir of the First United Methodist Church will present a concert of Christmas music, Sunday, December 16, at 5:30 p.m. in the church sanctuary.

**MEETINGS SET FOR CHILDREN OF ALCOHOLICS**  
Alateen, a self-help group for children of alcoholics, meets every Saturday at 11:00 a.m. in the St. James Episcopal Church, Prestonsburg. The group started five weeks ago with two members, but membership is increasing. Alateen offers films, literature, and speakers, but the regular meetings are conducted by the organization (except for national rules previously established) and see that those rules are applied to the meetings. If you are young and have a parent or parents who drink too much, join our group and experience the fellowship we share with one another. For more information call Debby (886-8572, ext 269) or Vikki (874-9740).

**IN NURSING HOME**  
Mrs. Florence Howard is a patient at the Riverview Nursing Home.

**VISITS FATHER**  
Cecil Greene, of Tampa, Fla., was called here recently, due to the illness of his father, Newt Greene, who underwent surgery Monday in a Lexington hospital.

**CONVALESCING AT HOME**  
Mrs. Frankie Best, who spent several weeks as a patient at the University of Kentucky Medical Center, Lexington, is now showing improvement at her home.

**MEETING SCHEDULED**  
The Hi-Lands Subdistrict of the United Methodist Church will meet Monday at 6:30 p.m., at the Community Methodist Church here.

**OTHERS IN APARTMENTS**  
In addition to the persons listed last week as having moved into the recently completed Highlands Terrace Apartments are Mrs. Martha Spradlin, Mrs. Bertha Cranston and Mrs. Lydia Miller.

**ENTERTAIN CHURCHWOMEN**  
The women of the Community United Methodist Church will entertain the local churchwomen with a coffee, when their regular meeting is held there Friday at 10:30 a.m. Mrs. Mary Lou Layne, president, will be in charge of the business session. The project of the group will be to make an effort to have local business places display posters in their windows, bearing the message, "Keep Christ in Christmas." The devotionals will be brought by the wife of the minister of the host church, Mrs. Taylor Biggs. Local women of all denominations are welcomed.

**IN HOSPITAL HERE**  
Thomas Hereford has been a patient at the Highlands Regional Hospital for the past several days.

**CLUB HAS ANNUAL PARTY**  
The home of Mrs. Helen Ankrom was the scene of the annual Christmas party of the Prestonsburg Woman's Club last Thursday evening. The Ankrom home and grounds were decorated in keeping with the Yuletide Season. Mrs. Gertrude Bradbury offered the devotions, choosing as her topic, "Emanuel—God with Us." The leader of the program, Mrs. Kathryn Frazier, presented her daughter, Miss Elizabeth Frazier, who, with the members of her Wesley Bell Choir, furnished the music for the event. From a table, covered with a white imported linen cloth, and using as its decoration a ceramic Christmas tree made by clubmembers, flanked on either side by red candles, the club's executive board, Mesdames Maxine Bierman, Dorothy Stover, Martha Johnson, Nancy Martin, Docia Woods, Helen Ankrom, Susan Johnson, Betsy Rennick, and Miss Carolyn Hay, served refreshments of Christmas cookies, candies, and spiced tea to the following members: Mesdames Gertrude Bradbury, Beatrice Collins, Mabel Donahoe, Martha Leake, Dorothy Burke, Eve May, Jane Combs, Alta Leslie, Garnett Farichild, Ora Bussey, Boots Adams, Ditty Tackett, Kathryn Frazier, and Lois George; and Miss Christine Spradlin, and members of the Wesley Bell Choir, Miss Elizabeth Frazier, director, and Diana Williams, Jan Brown, Jennifer Burke, Kim Hamilton, Leann Stover, David Allen, Jack Wells, Mickey Williams, Eddie Bradley and Mike Walls.

The next meeting of the Prestonsburg Woman's Club will be a White Elephant sale at the Emma Wells May Cultural Center, Thursday evening, January 3.

**IMPROVING AFTER ILLNESS**  
Mrs. J. Y. Goble is improving nicely at her home here following several weeks' hospitalization at the Highlands Regional Medical Center, and expects to return to work in the office there within the next few days.

**TO PRESENT CONCERT**  
The Wesley Handbell Choir of the First United Methodist Church, with Miss Elizabeth Frazier as director, will present their Christmas concert next Sunday evening at the church.

**ATTEND CEREMONIAL**  
Mr. and Mrs. E. L. Bierman were in Ashland during the week-end to attend the El Hasa Temple fall ceremonial. While there, Mrs. Bierman was a guest at the ladies' luncheon, given by the club, and participated in their "gong show," rendering the solo, "Cherokee."

WE FURNISH EVERYTHING BUT THE BABY!  
INFANTS' TO SIZE 14.  
**PEGGY'S CHILDREN'S FASHIONS**  
Phone 886-6964 Prestonsburg

**CHICKEN AND DUMPLING SUPPER**  
SAT., DEC. 15—4 P.M. TO 7 P.M.  
Adults \$2 — Children \$1  
CHURCH ANNEX BUILDING  
AT BONANZA (ON ABBOTT ROAD)  
ALL PROCEEDS TO  
BONANZA ELEMENTARY SCHOOL  
Sponsored By Bonanza P.T.O.

The Perfect Gift From You  
Just For Her

Shadowline

FREE gift wrapping

Open Late Till Christmas Closed Sundays

**Francis**  
Prestonsburg

FREE DOWNTOWN PARKING TILL CHRISTMAS.

1/10 Ct. To 2 1/2 Ct.  
Prices According To Quality

**CLYDE BURCHETT JEWELER**  
Phone 886-2734  
Prestonsburg  
Headquarters for Star of Africa Diamonds

**COUPON**  
"TIDE'S IN, DIRT'S OUT"  
**TIDE DETERGENT**  
**\$1.29**  
49 OZ. BOX  
LIMIT 1 WITH THIS COUPON & \$10 ORDER. VALID AT PIC-PAC THRU DEC. 15, 1979.

**HYDE PARK**  
**FRENCH FRIES**  
**\$1.39**  
5 LB. BAG  
CRINKLE CUT

**COUPON**  
BETTY CROCKER ASST.  
**SuperMoist CAKE MIXES**  
**2 \$1**  
18 OZ. BOXES  
LIMIT 2 WITH THIS COUPON \$10 ORDER. VALID AT PIC-PAC THRU DEC. 15, 1979.

Refreshing  
**COCA-COLA**  
SPRITE, TAB  
**\$1.39**  
8 16-Oz. Btls. Plus Deposit

**PIC-PAC STOCK UP NOW & SAVE!**  
PRICES GOOD THRU DEC. 15, 1979

MARTHA WHITE PLAIN OR S-RISING  
**ENRICHED FLOUR** 5 LB. BAG **89¢**

KRAFT REAL  
**MAYON-NAISE** 32 OZ. JAR **\$1.39**

SMUCKER'S PLAIN OR SEEDLESS  
**BLACKBERRY JAM** 18 OZ. JAR **\$1.29**

CORONET  
**PAPER TOWELS** LARGE ROLL **59¢**

HYDE PARK  
**PINTO BEANS** 2 LB. BAG **69¢**

HYDE PARK  
**BLACK PEPPER** 4 OZ. CAN **69¢**

LIGHT & TASTY  
**PURITAN OIL** 16 OZ. BTL. **75¢**

TONE  
**BATH SOAP** 4 1/4 OZ. BAR **49¢**

LARSEN'S MIXED VEGETABLES  
**VEG-ALL** 2 16 OZ. CANS **79¢**

GREEN GIANT WHOLE OR SLICED  
**MUSHROOMS** 4 1/2 OZ. JAR **99¢**

YOU'LL LOVE PIC-PAC MEATS  
U.S.D.A. CHOICE  
**CHUCK ROAST** **\$1.19**  
LB.

ARMOUR VERIBEST MIXED  
**PORK CHOPS** **\$1.09**  
LB.

YOU'LL LOVE PIC-PAC MEATS!

U.S.D.A. CHOICE  
**SHOULDER ROAST** LB. **\$1.39**

U.S.D.A. CHOICE  
**ENGLISH ROAST** LB. **\$1.39**

U.S.D.A. CHOICE  
**RIB STEAK** LB. **\$2.79**

FISCHER  
**SLICED BOLOGNA** 16 OZ. PKG. **\$1.49**

SWIFT  
**WIENERS** 12 OZ. PKG. LB. **99¢**

WEBBER'S  
**SAUSAGE** 2-Lb. Roll **\$2.39**  
1-Lb. . . \$1.29

WENNING'S WHOLE  
**SMOKED PICNICS** LB. **79¢**  
SLICED LB. . . 83¢

FRESH  
**GROUND BEEF** Any Size Pkg. LB. **\$1.49**

**CHIPPED MEATS** 3 OZ. PKG. **59¢**

FRESH LEAN  
**STEW BEEF** LB. **\$1.89**

VALLEY DALE  
**PURE LARD** 25 LB. **\$9.99**

FROZEN TURKEY  
**DRUMSTICKS** LB. **49¢**

Hyde Park  
**Buttermilk**  
**79¢**  
Half Gal. Carton

Hyde Park  
**2% Lowfat MILK**  
**\$1.69**  
Gal. Plastic Jug

Hyde Park  
**FRESH BREAD**  
**4 \$1**  
16-Oz. Loaves

Be Sure To Register For A  
**—FREE— TURKEY**  
To Be Given Away At Each Store Every Day At 7:00 p.m. From Dec. 5th Thru Dec. 24th. Be Sure To Come In and Register. No Purchase Necessary.

PICK-OF-THE-PATCH PRODUCE  
CRISP  
**ICEBERG LETTUCE** HEAD **39¢**

FLORIDA WHITE OR PINK  
**GRAPEFRUIT** 5 LB. BAG **\$1.39**

WASH. FANCY REDDELICIOUS ALSO GOLDEN  
**APPLES** **8/\$1**

WASH. JUICY  
**D'ANJOU PEARS** LB. **49¢**

**YELLOW ONIONS** 3 LB. BAG **39¢**

FOR DISHES  
**IVORY LIQUID** 32 OZ. BTL. **\$1.29**

FLORIDA  
**JUICY ORANGES** 5 LB. BAG **\$1.19**

FLORIDA RIPE  
**LARGE TOMATOES** LB. **59¢**

**PIC-PAC**  
Prestonsburg and Martin

**HYDE PARK**  
**Church or Civic Organization**  
SAVE THE LABELS ON HYDE PARK FOOD PRODUCTS!  
Hyde Park Food Product Labels are worth one-half cent each to your church or civic organization. Start saving labels today! After accumulation of labels, your church or civic organization should mail them to: Malone & Hyde, Inc., 1991 Corporate Ave., Memphis, Tenn. 38132.  
**Compare Quality, Compare Price, You'll Buy Hyde Park**





# YOU'LL BELIEVE SANTA HAS COME EARLY WHEN YOU VISIT MUSIC-CARTER-HUGHES

WE HAVE OVER

# 100

NEW 1979 CARS AND TRUCKS IN STOCK, AND WE INTEND TO CLEAR THE DECKS BY DEC. 31.

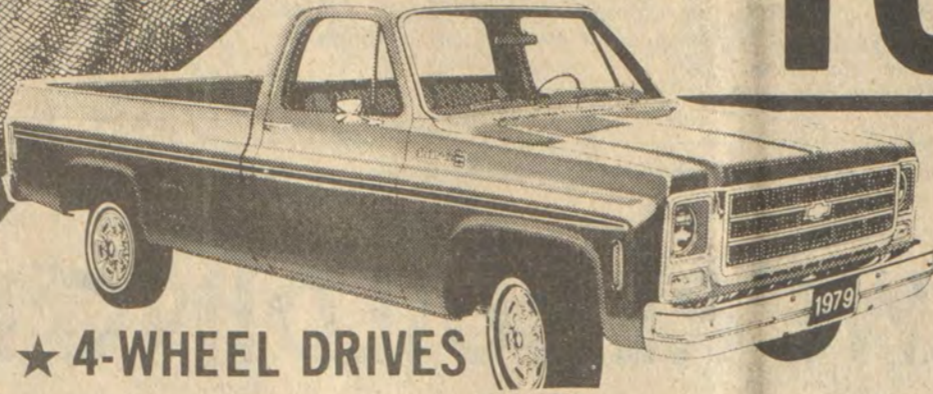

★ 4-WHEEL DRIVES

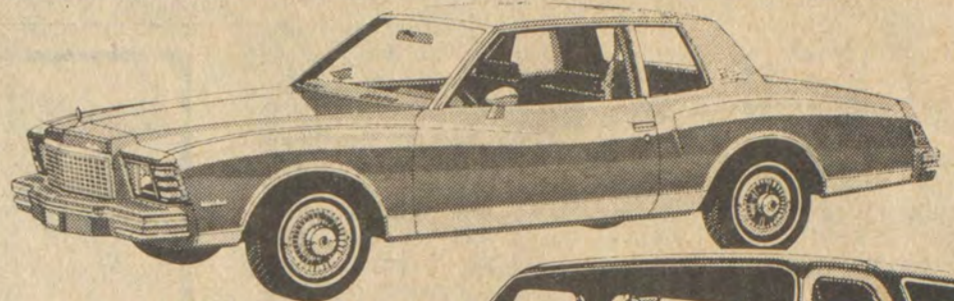

★ MONTE CARLOS

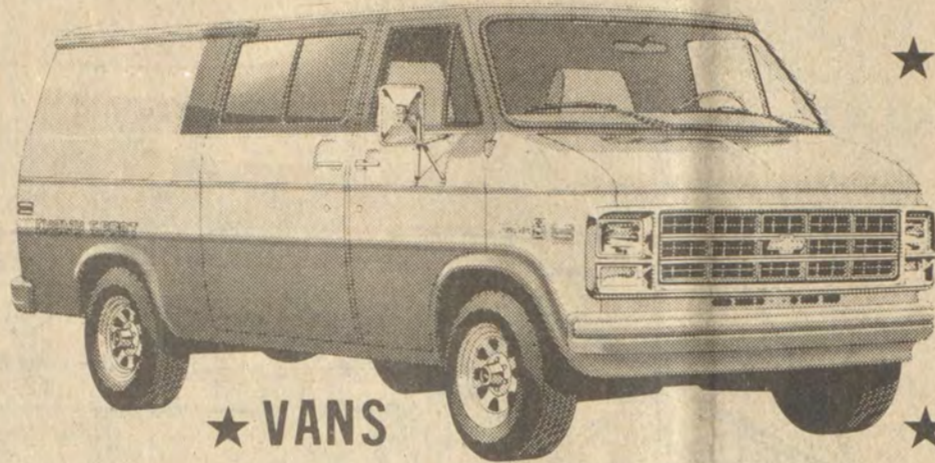

★ VANS

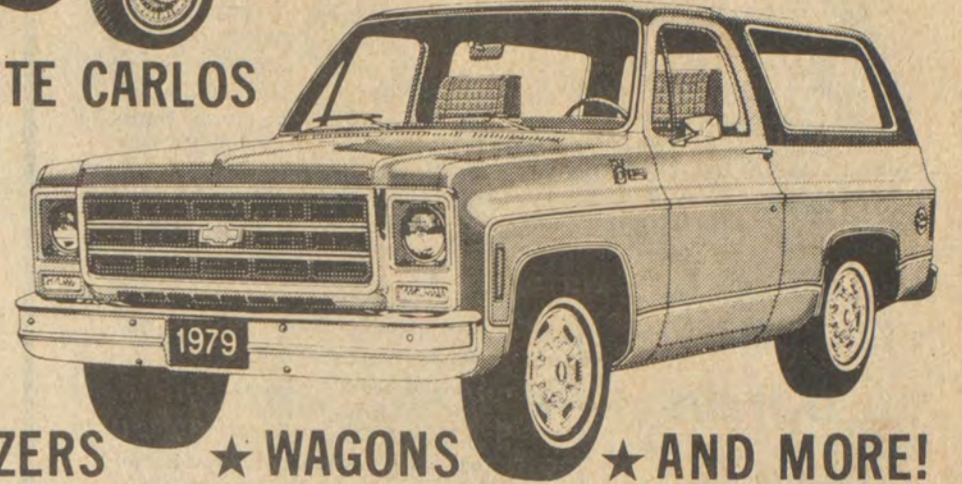

★ BLAZERS

★ WAGONS

★ AND MORE!

VISIT US TODAY AND LET US HELP YOU FIND YOUR PERFECT CHRISTMAS CAR OR TRUCK!

THESE SALESMEN WILL BE ON HAND TO SERVE YOU:

- ED MUSIC • ESTILL LEE CARTER
- PAUL HUGHES • NELSON BALDRIDGE
- BOBBY BURCHETT • EDDIE MEADE
- CARL CASTLE • MIKE GIBSON
- BASIL MARSH • MIKE DAMRON

## MUSIC-CARTER-HUGHES CHEVROLET-BUICK

"Where Confidence Gets Business, and Satisfaction Keeps It"

PHONE 886-9181 • SOUTH LAKE DRIVE • PRESTONSBURG

### FOR SALE

Beautiful building lot in Auxier. Nearly 1/2 acre. All city utilities available.

CALL 886-8018.

### CARD OF THANKS

We, the family of Liddie Brown wish to extend our thanks to all our friends and neighbors for their sympathy and kindness, flowers and food. Also, our thanks to the Regular Baptist ministers and Hall Funeral Home. God bless each and every one.

### Ky. Power Rates Rise

Kentucky Power Company placed into effect on Dec. 1, subject to refund, a general rate increase amounting to approximately \$13.3 million annually.

"These new rates are necessary now to enable Kentucky Power Company to avoid a deterioration of service to its customers and to enable it to improve its facilities and thus meet the future demands of its customers," said Robert E. Matthews, executive vice-president.

The new rates amount to an increase of \$3.40 per month for the average residential customer. "Even now," said Matthews, "our rates are still among the lowest in Kentucky as well as in the nation. For example, a residential Kentucky Power customer now pays \$29.17 for 750 kilowatt-hours of electricity. The national average for that amount is \$35.

"In this period of rapid inflation, it is imperative to begin receiving the additional revenue. This rate request is based on a test year ending on May 31. With collections beginning the first of December, that means six months to a year and more of inflation have eroded earnings."

The rates placed into effect on December 1 are subject to final approval by the Kentucky Energy Regulatory Commission. "We filed an application for the rate increase on June 11, 1979, asking that it become effective on July 1," explained Matthews.

"As is customary in rate cases, the ERC suspended the new rates for five months to December 1. Under Kentucky statutes, utilities are allowed to place the requested rates into effect at the end of the suspension period, subject to adjustment when the ERC issues its final order. If the approved rates are lower than those placed in effect, any overpayments are refunded to customers by the company."

### MSU Nursing Class Enrollment Is Open

Morehead State University is accepting applications for admission to its spring nursing class starting in January.

Persons enrolling in the associate degree program in the spring semester are scheduled to complete their studies by December, 1981, and qualify for the state examination to become registered nurses.

Admission information is available from Mrs. Doris McDowell, Head, Department of Allied Health Sciences, Morehead State University, UPO Box 784, Morehead, KY 40351. The telephone is 606-783-3271.

## Holiday Special

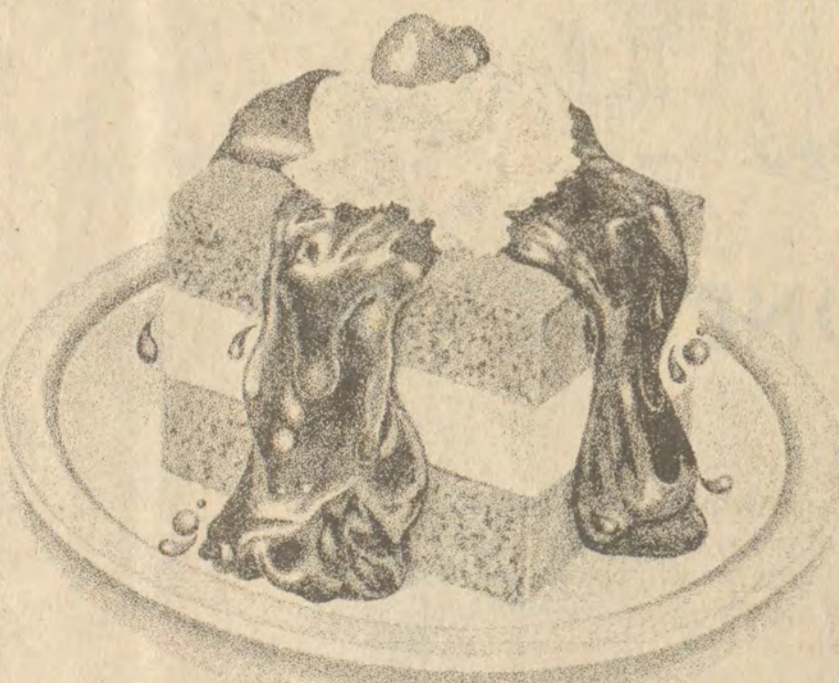

### Hot Fudge Cake

NOW ONLY **69¢**

When you're out Christmas shopping, treat yourself to a slice of our famous Hot Fudge Cake. You'll love it, especially with a piping hot cup of Jerry's coffee.

Offer expires December 31, 1979. Good only at participating units.

# Jerry's

RESTAURANTS

U.S. 23 and 460, Prestonsburg

# \$25,000 REWARD

(\$25,000 MAXIMUM)

## FOR INFORMATION LEADING TO ARREST AND CONVICTION

At approximately 6:45 a.m. on February 2, 1979, Robert C. Meade, Sr. Assistant Superintendent of Production for Kentucky West Virginia Gas Company, suffered fatal gun shot wounds after stopping his automobile on Kentucky Rt. 1107, (Davis Branch Road) in Johnson County, Kentucky.

Kentucky West Virginia Gas Company offers to reward any person or persons furnishing to the company or to any law enforcement agency of the State of Kentucky, or the Federal Government, or to the sheriff of any county, or to the police of any municipality, information directly leading to the arrest and conviction of any person or persons who willfully or maliciously committed this act, or for aiding or procuring any person to commit this act.

The maximum of reward payable in this instance is \$25,000, and the total amount of reward payable shall not exceed \$25,000. The company reserves the right to determine the person or persons entitled to the reward and the proportionate amount to which each is entitled. This offer shall terminate December 31, 1979, subject to extension by the company.

(This notice cancels and supercedes the Company's original reward offer of \$10,000 in this case which original reward offer is hereby withdrawn.)

## KENTUCKY WEST VIRGINIA GAS COMPANY

Mrs. Vance Honored



Mrs. Irene Vance, business manager of the Big Sandy Vocational Education Region, was honored by Mrs. Addie Stokley, director of personnel, and Governor Julian Carroll at a reception held last Thursday at the Capitol. The meeting was held to honor state employees who have from 35 to 40 years of service. Mrs. Vance was presented a plaque by Governor Carroll for her outstanding service.

Mrs. Vance has worked for the Mayo State Vocational School and the Big Sandy Vocational Region for the past 36 years.

Bronelle Skaggs, regional director of Vocational Education, commented her as an outstanding person as well as an outstanding employee. She is the only business manager that Mayo School has ever had, and she worked in this capacity since the school was founded.

Mrs. Vance is the wife of Millard Vance. They reside on Walnut Avenue in Paintsville.

★ Extension Service News ★

By JACK M. FRIAR  
County Extension Agent  
CLARK 4-H CLUBS ORGANIZE

Nine 4-H clubs were organized recently in the Clark Elementary School for the 1980 club year.

Officers and leaders of these clubs are: Clark 4th grade—Julie Newberry, president; Meri Click, vice-president; Ronnie Baldrige, secretary-treasurer; Sri Sundaram, reporter; Katherine Mattox, Michelle Bradley, William May, Elizabeth Everly and Lewis Hicks, song leaders; Ann Dickerson, club leader.

Clark 4th and 5th grade—Carmel Davis, Jr., president; Dale McKinney, vice-president; Marsha Dotson, secretary-treasurer; Leenata Maddiwar, reporter; Rita Hackworth, Michelle Calhoun, Melissa Newsome, Randy Ousley and Billy Music, song leaders; Christina Johnson, Peggy Leedy and George Lantz, game leaders; Elsie Dotson, club leader.

Clark 5th grade—Nathan Hale, president; Betty Whitaker, vice-president; Clifford Miller, secretary-treasurer; Jennifer Conn, reporter; Joe Ed Hicks, Tiffanie Martin and Tobin Wonn, song leaders; Mrs. Reva Blackburn, club leader.

Clark 6th grade—Jeff Patrick, president; Barry Rice, vice-president; Lauren Slone, secretary-treasurer; Trent Nairn, reporter; Vicki Bates, Todd Slone, Alicia Smith and Jeff McCoy, song leaders; Shelby Draughn, club leader.

Clark 6th grade—Gretchen Nunn, president; Tena Ousley, vice-president; Jil Hackworth, secretary-treasurer; Ronnie Slone, reporter; Teresa Shepherd, David Nelson, James Adams, Leann Dotson, Ross Jones, Lisa Jervis, Terry Reed, and Ricky Brown, song leaders; Mrs. Edith Jones, club leader.

Clark 6th and 7th grade—Jeff Chaffins, president; Vincent Justice, vice-president; Aparna Sundaram, secretary-treasurer; Deitra Shepherd, reporter; Earl D. Ousley, club leader.

Clark 7th grade—Tammy Bates, president; James Little, vice-president; Jon Hale, secretary-treasurer; Allen Rose, reporter; Michael Watkins, Sherry Stephenson, Regina McKinney, song leaders; David Clifton and Keith Marsillett, game leaders; Mrs. Glennora Montgomery, club leader.

Clark 8th grade—Dewey Stephens, president; Kim Waddles, vice-president; Denise Ousley, secretary; Connie Slone, reporter; Tony Potter and Donna Conley,

song leaders; Kelly Cecil, Todd Nairn and Kieth Griffith, game leaders; Mack Martin, club leader.

Clark 8th grade—Sarah Pitts, president; Tammi Arnett, vice-president; Ramona McKinney, secretary-treasurer; Penny Bentley, reporter; Tony Whitaker and Chris Hall, song leaders; Rhonda Taylor, Rhea L. Music, game leaders; Judith Carter, club leader.

FEW HOOSIER RETAILERS CITED OVER FOOD STAMPS

Only 12 out of more than 3,200 Indiana retailers authorized to redeem food stamps were found guilty of abusing the program during fiscal year 1979, the U.S. Department of Agriculture says.

The most frequent violation was the acceptance of food stamps for ineligible items, such as paper products, cigarettes, household cleaning products and liquor, he said.

Dogs of the Week



Adopt a pet and save a life. Puppies grow up to be dogs, and dogs ask little from people—a friendly word, a gentle hand, and a dog will remain faithful for life.

Visit your local Animal Shelter and select a puppy or kitten.

HEARING TESTS SET For Prestonsburg, Ky.



Hearing Aid Specialist

ELECTRONIC HEARING TESTS Will Be Given By Mr. Jack Radcliffe

BELTONE Consultant Who Will Be At: Ky. Motel, Tues., Dec. 18, 9 A.M. To 12 noon

Anyone who has trouble hearing is welcome to have a hearing test using modern electronic equipment to determine if his loss is one which may be helped. Some of the causes of hearing loss will be explained and diagrams of how the ear works will be shown.

We Also Service and Repair All Makes of Hearing Aids. Batteries And Supplies For All Makes For Sale.

IF YOU CANNOT COME IN—CALL THE MOTEL FOR A HOME APPOINTMENT.

PHONE 886-2387

**GOOD PRICES**  
on  
**ALL TROPHIES**  
APPALACHIAN TROPHIES & ENGRAVING  
Custom Engraving, Trophies, Plastic  
1 1/2 Miles North of Prestonsburg  
On Stephens Branch Road.  
Free engraving on all trophies.  
PHONE 886-3078 or 886-8704  
Jean Hirkman & Lynn Garrett  
11-29-79

**SUPER DOLLAR**

**Mennen Skin Bracer After Shave**  
6 oz. gift carton **1 39**

**Mennen Gift Set**  
• Skin Bracer  
• Speed Stick **2 79**

**Roman Brio or Hai Karate Musk Soap-on-a-Rope**  
Your Choice **1 19**  
5 oz. bars

**Roman Brio Gift Set**  
4 oz. After Shave and Deodorant Gift Set  
SAVE \$1.00 Reg. \$3.99 **2 99**

**Roman Brio Travel Kit**  
Cologne, Shampoo, Shave Cream  
SAVE \$1.00 Reg. \$6.99 4oz. each **5 99**

**Aqua Velva Greeting Card After Shave**  
Reg. \$1.27 4 ounce **99c**

**Aqua Velva Electric Shavers Gift Set**  
Reg. \$2.49 3oz. pre shave 4oz. after shave **1 99**

**Old Spice Gift Set**  
Reg. \$4.49 2 1/2 oz. After Shave 5 oz. Soap on a Rope **3 99**

**Old Spice After Shave**  
Reg. \$2.49 4.75 ounce **1 99**

Prices Good thru this weekend while quantities last  
Court Street, Prestonsburg, Ky. Highway 80 and Main Street, Martin, Ky.  
STORE HOURS: Open 9-6, Mon.-Sat.; Closed Sunday.

**WE'RE BUILDING HOMES!**

**CAN WE BUILD ONE FOR YOU?**

PICK YOUR OWN MODEL...

You can select your own plan, or pick a model from hundreds of plans of our custom-built homes...small, large, ranch, two-story, you name it and we'll build it...professionally and promptly.

YOUR LOT OR OURS...

If you have your own building lot, that's fine. We'll be happy to build on it. If you don't have a lot, perhaps we do...and if we don't, perhaps we can find one to suit you.

(WE CAN HELP YOU FIND FINANCING AT LIVEABLE INTEREST RATES, TOO)

**EASTERN KENTUCKY HOMES, INC.**

Call us in Paintsville (606)789-5315  
Call us in Salyersville (606)349-5888  
Or call us in Louisville (502)368-5864

Authority on Region



Dr. Cratis Williams, nationally known authority on the cultural heritage of southern mountaineers believes there is true beauty in the native dialect of the Appalachian people.

A mountaineer himself, Dr. Williams grew up in the Big Sandy Valley, referred to frequently as Kentucky's "Last Frontier." In high school, he began collecting and learning traditional and native ballads, songs and hymns exactly as they were sung, and studied the speech and rhetoric of the mountain folk.

Dr. Williams told Morehead State University history classes recently that people in other parts of the country "laugh at us for our curious English."

"But, are 13 million people, with their own history, wrong? We're only different," he said.

Describing the Appalachian people as the only major sub-culture still criticized for their heritage, Dr. Williams said the mountain people were really better educated than others at the time of early settlement.

"Our ancestors' education was, in spite of the criticism, superior to that of other colonials," the Appalachian State University professor said. "Their schools were for both boys and girls and they were not taught English, but kept their original dialect."

He continued: "Of the 13 million people in Appalachia, more than 94 percent can trace their ancestors back to the Scotch-Irish in times of the American Revolution."

He calls this the basis for the characteristics of this dialect.

A professor of English and former Dean of the Graduate School at Appalachian State, Dr. Williams holds a bachelor's and master's degree from the University of Kentucky and received his doctorate from New York University.

Dr. Williams' articles on mountain speech and idiom appeared over a ten-year period in "Mountain Life and Work," published by the Council of the Southern Mountains, headquartered at Berea College.

Through his research, Dr. Williams has received various awards including the O. Max Gardner Award for distinguished contributions to the welfare of the human race in 1973; and the Brown-Hudson Award of the North Carolina Folklore Society, recognizing him as "Master Folklorist of Appalachia 1975."

Dr. Williams' visit was sponsored by MSU's Appalachian Development Center.

Prater Creek Homemakers

The Prater Creek Homemakers held it's regular monthly meeting November 29 in the school lunchroom. The meeting was called to order by the president, Susan Akers. Minutes and the treasurer's report were read by secretary-treasurer, Loretta Conn. The lesson for the month of November was "How to Be a Good Hostess" with all members helping with the lesson.

There will be no lesson for the December meeting, but the club will have a Christmas party and exchange of gifts on Monday night, December 17, at 7 p.m. in the lunchroom. All members are asked to attend and bring a gift. Also each member is asked to bring a snack of her choice.

Refreshments were served by hostesses, Mona Boyd, Lucille Akers and Gail Taylor to members Kathryn Akers, Susan Akers, Belle Jones, Toda Tackett, Doris Akers, Wanda Hall, Pauline Akers, Sandra Roberts, Sereda Brown, Ellen Campbell, Loretta Conn, Polly Robinette, Jo Akers, Ruth Stone and agent Frances Pitts.

The January meeting will be Wednesday 23, at 7 p.m. Hostesses will be Doris Akers, Emadel Boyd and Kathryn Akers.

Post-operative cataract patients, traditionally faced with superthick eyeglasses or contact lenses, now have a third alternative. The December Reader's Digest reports that many patients can successfully wear intraocular lenses, microsurgically implanted directly in the eye.

New Subscription Rates Per Year

In Floyd County, \$6.75  
Elsewhere in Kentucky, \$8.  
Outside Kentucky, \$10.

Please note expiration date opposite your name on wrapper or on your copy of The Times. Because of increased mailing costs, notices of subscription expiration are no longer mailed to subscribers.

# VELOCITY MARKET

• PRICES EFFECTIVE WED., DEC. 12, THRU SUN., DEC. 16.  
• WE RESERVE THE RIGHT TO LIMIT QUANTITIES.  
• WE ARE NOT RESPONSIBLE FOR PRINTER'S ERRORS.

**3 LOCATIONS!**  
• PIKEVILLE • ZEBULON  
• BETSY LAYNE  
**OPEN 7 DAYS A WEEK**  
**8 A.M. TO 11 P.M.**

**BETSY LAYNE STORE ONLY**  
**FISCHER'S WIENERS**  
**69¢** 12-Oz. Pkg.

**BETSY LAYNE STORE ONLY**  
**PLATTER BACON**  
**69¢** Lb.

**U.S. CHOICE**  
**TOP ROUND STEAK** \$2<sup>29</sup> Lb.  
**U.S. CHOICE**  
**CUBE STEAK** \$2<sup>29</sup> Lb.

**MELLWOOD BACON** 1-Lb. Pkg. \$1<sup>09</sup> Lb.  
**PORK TENDERLOIN** \$1<sup>59</sup> Lb.  
**FRESH CHICKEN BREASTS** 89¢ Lb.

**DEL MONTE WHOLE KERNEL GOLDEN CORN**  
4 303 Size Cans \$1

**SPECIAL!**  
**MAXWELL HOUSE INSTANT COFFEE**  
\$4<sup>49</sup> 10-Oz. Jar

**FISCHER'S CANNED HAM** \$5<sup>99</sup> 3-Lb. Can  
Campbell's 10 1/2-Oz. Cans **TOMATO SOUP** 5/\$1  
Bes-Pak 10-Ct. **TRASH BAGS** 79¢  
Hunt's 46-Oz. Can **TOMATO JUICE** 59¢

**MARTHA WHITE SELF-RISING FLOUR** 10-Lb. Bag \$1<sup>89</sup>

**DEL MONTE 303 SIZE PEAS** 3/\$1

**DEL MONTE 303 SIZE GREEN BEANS** 3/\$1

**BRENNER JUMBO PIES** 2 Boxes 99¢

**ERA LAUNDRY DETERGENT** \$1<sup>29</sup> 32-Oz. Btl.

**2-10-Ct. TANGERINES** 20 For 99¢

**ORANGES** 5-Lb. Bag 99¢

**BETSY LAYNE STORE ONLY**  
**BOUNTY TOWELS** 79¢  
DOUBLE ROLL

**VLASIC 32-OZ. JAR HAMBURGER DILL SLICES** 89¢

**Wilson's 13-Oz. Cans EVAPORATED MILK** 2/79¢

**Kraft 32-Oz. Jar MAYONNAISE** \$1<sup>29</sup>

**BETSY LAYNE STORE ONLY**  
**8-PACK 16-OZ. BTL. PEPSI** \$1<sup>29</sup>  
WITH BOTTLES

**ZESTA 1-Lb. Box CRACKERS** 69¢

**MORTON 8-Oz. POT PIES** 4/\$1

**KRAFT 12-Oz. CHEESE** \$1<sup>19</sup>

**FAMILY SIZE TIDE** \$4<sup>49</sup> 141-Oz. Box

## VELOCITY MARKET

**CHECK OUR STORE MARQUEE FOR DAILY FOOD SPECIALS!**

Pikeville - Zebulon - Betsy Layne • Open 7 Days A Week • 8 A.M. To 11 P.M.

# Ford Co-Sponsors Resolution on Iran

The Senate last week passed a resolution, co-sponsored by Senator Wendell Ford, that called on the United Nations Security Council to take all measures necessary "to secure the immediate, safe and unconditional release of all United States personnel now being held hostage in Iran."

In a statement on the Senate floor, Ford said that the resolution would be a sign to the Ayatollah Khomeini that "there is no lack of unity or national will in Washington, in Kentucky, or anywhere in the country."

"Every American wants the hostages back home unharmed and we want them back now", Ford added. "Our diplomatic immunity has been violated, our property has been trespassed upon, and the American flag has been desecrated. "With this resolution, we are sending a sign to Iran—and I think the rest of the

world joins us in sending it, that such behavior goes against the most fundamental principles of human rights as well as international law. Such behavior is totally unacceptable."

Ford said the resolution gave the Senate a chance to express its concern over what he termed "a very serious and sensitive diplomatic incident."

"We must make it clear beyond all doubt that this country cannot be blackmailed by any country under any circumstance," Ford said. "We must reaffirm that while this country stands for peace, it stands for peace through strength—a challenge we are willing and able to meet."

Ford said that at the direct request of Vice President Walter Mondale and Secretary Cyrus Vance he had purposely avoided making any public comment

that might unnecessarily jeopardize the lives of the American hostages.

"It would have served no useful end for me or any other member of congress to say or do anything that might endanger those lives that were at stake, no matter how angry or outraged we might be," Ford said.

However, Ford said that as soon as the safe release of the hostages is assured, the United States must take a close look at not only its future relations with Iran, but the defensibility of American embassies in other places as well.

Stifling a sneeze can have serious results, warns the December Reader's Digest. Among other problems, you can give yourself a nosebleed, infect your sinuses, even cause a loss of hearing. So let it out—but sneeze with your mouth covered, please.

# Kentucky Savings Bonds Sales Continue Strong

September Series E and H Savings Bonds sales figures released by the Department of the Treasury credited Floyd county with \$23,345, bringing 1979 total sales to \$340,419 or 72 percent of the 1979 quota, according to Burieta Gearhart, volunteer chairman for this county.

State Chairman Charles I. McCarty announced that the total nine months' sales of Series E and H Savings Bonds for Kentucky came to \$63,920,044, which reflects 63 percent of the 1979 quota of \$101,000,000.

**TO WHOM IT MAY CONCERN**  
On and after publication of this notice I will no longer be responsible for debts incurred by any persons other than myself.

WINSTON HARLESS  
Emma, Ky.

1t-pd.

# HOUSE FOR SALE Winchester, Kentucky

Split-Foyer, approximately 1800 sq. ft., located 129 Calmes Blvd., off of Old Boonesboro Road, outside of Winchester city limits. Has city water and sewer. Nice residential subdivision, with cable T.V. available. Three bedrooms, living room, large kitchen with stove and dishwasher included, large family room downstairs, 2 complete baths. Garage has electric garage door opener, and work space with work bench included. Asking \$65,000.00.

Call Sam D. Hatcher at 437-9651, or 886-1929.

12-12-21-pd.

# Shoe Show GRAND OPENING continuing at . . .

Highland Village Shopping Center  
**PRESTONSBURG, KY.**

**HOURS:**  
Mon.-Sat. 10-9; Sun. 1-6

Large Selection Handbags



**4<sup>00</sup>**  
Reg. 10.95  
LADIES' 5-10  
Raspberry Blue Lt. Brown

**14<sup>00</sup>**  
Reg. 21.95  
LADIES' 5-10  
Black or Brown



**4<sup>00</sup>**  
LADIES' 6-10  
Rust



**10<sup>00</sup>**  
Reg. 15.95  
LADIES' 5-10  
Black Patent/Silver trim  
Copper Pat/Gold trim



**8<sup>00</sup>**  
Reg. 11.95  
LADIES' 5-10  
Black or Rust



CHILD'S 3 1/2-6 \$2 MORE



**8<sup>00</sup>**  
Reg. 12.95  
CHILD'S 8-3  
Natural Suede



**4<sup>00</sup>**  
LADIES' 5-10  
Fawn Lustre Black

GIRLS' 12 1/2-4  
Black patent and Velvet



**8<sup>00</sup>**  
Reg. 12.95



**MINK OIL**  
Softens • Waterproofs

**1<sup>00</sup>**  
Reg. 1.29



Alaskan **BOOT SOCKS**  
**1<sup>20</sup>**  
Reg. 1.49

**STEEL TOE MINER'S BOOT**

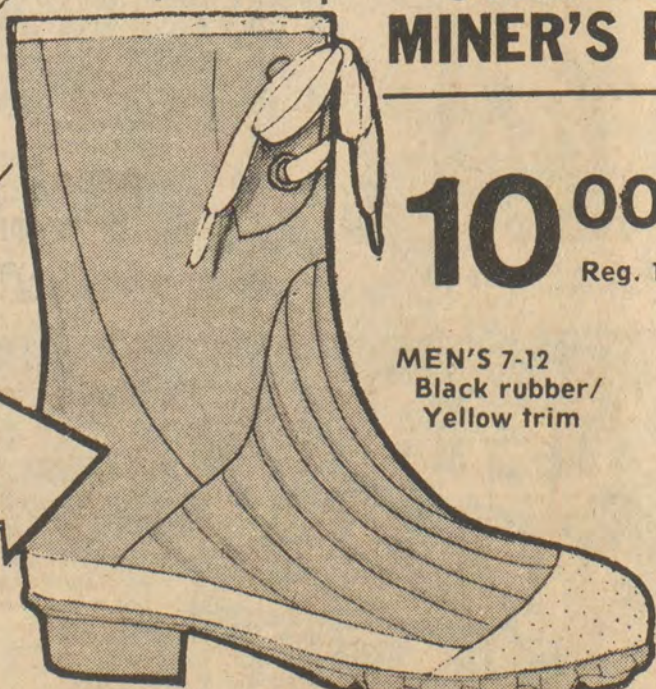

**10<sup>00</sup>**  
Reg. 14.95  
MEN'S 7-12  
Black rubber/ Yellow trim

STEEL TOE STEEL SHANK



**12<sup>00</sup>**  
Reg. 16.95  
MEN'S 7-12  
Genuine Suede Fleece lined Rust

**12<sup>00</sup>**  
Reg. 16.95  
MEN'S 8 1/2-11  
Black or Brown Patent

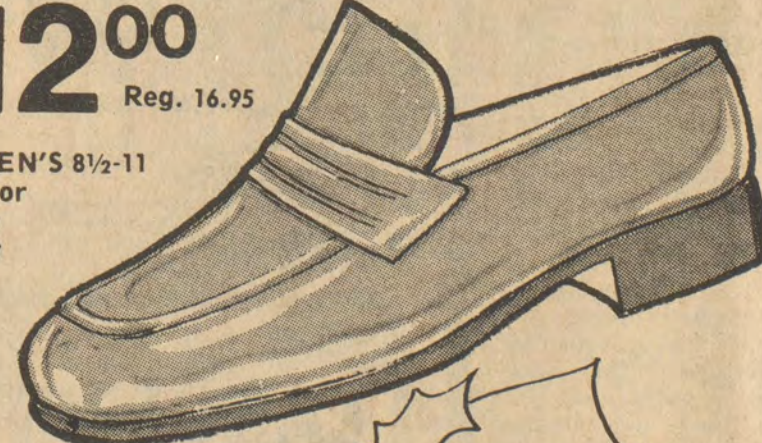

Great **GIFT IDEAS**



# WE SELL MORE FOR LESS THAN ANYONE!!!

- RECORDS & TAPES
- CHRISTMAS TREES
- TREE TOPPERS
- ICICLES
- SPRAY SNOW
- EXTENSION CORDS

- GIFT WRAP
- ORNAMENTS
- TREE SKIRTS
- LADIES & MENS COLOGNES
- LADIES & MENS WATCHES

- LITE SETS
- BOWS & RIBBONS
- CHRISTMAS CARDS
- CHRISTMAS CANDIES
- RADIOS & TAPE PLAYERS

- SMALL APPLIANCES
- FILM & FLASH BULBS
- CAMERAS
- PERSONAL CARE APPLIANCES
- ELECTRIC SHAVERS
- PHOTOFINISHING

PLUS MUCH, MUCH MORE!

## THE PLACE THAT NEVER STOPS...SAVING YOU MONEY!!!

**VALUABLE COUPON**  
#1320  
CENTURY  
AM/FM/AC/DC  
**PORTABLE RADIO**  
\$24.95 VALUE  
**\$12<sup>99</sup>** WITH THIS COUPON  
Expires 12/21/79  
Limit 1 Per Customer  
SUNDY STORE

WHOLESALE PRICES  
BUY EARLY AND SAVE!!  
BIG 30" WIDE JUMBO ROLL  
**CHRISTMAS GIFTWRAP**  
PAPER OR FOIL  
**\$1<sup>39</sup>**  
WE RESERVE THE RIGHT TO LIMIT QUANTITIES

WHOLESALE PRICES  
BUY NOW AT AFTER CHRISTMAS PRICES  
THERE WON'T BE ANY AT ANY  
LOWER PRICE ANYWHERE!  
BIG PKG. OF 4-26' ROLLS  
**CHRISTMAS GIFT WRAP**  
ONLY! **69<sup>c</sup>**  
WE RESERVE THE RIGHT TO LIMIT QUANTITIES

"Great Gift For Any Member Of The Family"  
**POLAROID ONE STEP CAMERA**  
\$39.95 Value  
**\$24<sup>88</sup>**

SUNBEAM  
STEAM OR DRY  
**IRON**  
ONLY!  
**\$10<sup>88</sup>**

"From The Makers Of The Famous Rival Crock Pot"  
MAGIC HOSTESS  
3 1/2 QT. SIZE  
**SLOW COOKER**  
ONLY!  
**\$10<sup>88</sup>**

BETTY G  
**ELECTRIC CAN OPENER**  
With Handy Easy To Use Knife Sharpener  
ONLY!  
**\$9<sup>99</sup>**

TITAN  
PORTABLE  
**ELECTRIC HEATER**  
ONLY!  
**\$16<sup>99</sup>**

ELECTRO BRAND  
PORTABLE STEREO  
**8-TRACK TAPE PLAYER**  
ONLY!  
**\$29<sup>88</sup>**

AM/FM/STEREO RECEIVER  
WITH 8-TRACK RECORDER  
PLAYER CASSETTE  
RECORDER/PLAYER AND  
AUTOMATIC RECORD  
CHANGER WITH GIANT  
19" SPEAKERS  
No. 9200  
**\$219<sup>88</sup>**

**HEALTH-O-METER BATH SCALES**  
ONLY!  
FULL 300 LB. DIAL  
**\$4<sup>99</sup>**

**VALUABLE COUPON**  
GILLETTE  
**SUPER MAX SWIVAL HAIR DRYER**  
1000 WATT  
GREAT FOR MEN AND WOMEN  
Expires 12/21/79  
Limit 1 Per Customer  
**\$10<sup>99</sup>** WITH THIS COUPON  
SUNDY STORE

**DON'T GET RIPPED OFF ON FLASHBULBS**

WHOLESALE PRICED PKG. OF 10 <b>SYLVANIA FLASHBAR</b> \$3.66 Mfg. Suggested Value <b>\$1<sup>79</sup></b>	WHOLESALE PRICED PKG. OF 10 <b>SYLVANIA FLIP FLASH</b> \$2.77 Mfg. Suggested Value <b>\$1<sup>39</sup></b>	WHOLESALE PRICED PKG. OF 3 <b>SYLVANIA MAGICUBES</b> \$3.39 Mfg. Suggested Value <b>\$1<sup>39</sup></b>	WHOLESALE PRICED PKG. OF 3 <b>SYLVANIA FLASHCUBES</b> \$2.52 Mfg. Suggested Value <b>99<sup>c</sup></b>
--	--	--	---

**VALUABLE COUPON**  
POLY PERK  
4 TO 8 CUP  
**AUTOMATIC ELECTRIC COFFEEMAKER**  
ONLY!  
**\$8<sup>88</sup>** WITH THIS COUPON  
Expires 12/21/79  
Limit 1 Per Customer  
SUNDY STORE

**EVEREADY BATTERIES ALL AT WHOLESALE PRICES!!**

**VALUABLE COUPON**  
ARLINGTON  
DOUBLE BED SINGLE CONTROL  
**ELECTRIC BLANKET**  
\$27.50 Value  
**\$18<sup>88</sup>** WITH THIS COUPON  
Expires 12/21/79  
Limit 1 Per Customer  
SUNDY STORE

10 OZ. BOX  
SUNDY STORE COUPON  
**WELCH'S CORTINA MILK CHOCOLATE COVERED CHERRIES**  
ONLY!  
**99<sup>c</sup>** WITH THIS COUPON

FULL 2 LB. BOX  
**SCHRAFFT'S HOME STYLE ASSORTED CHOCOLATES**  
ONLY!  
**\$2<sup>99</sup>**

**VALUABLE COUPON**  
TOASTMASTER  
4 SLICE  
**TOASTER**  
Expires 12/21/79  
Limit 1 Per Customer  
**\$16<sup>49</sup>** WITH THIS COUPON  
SUNDY STORE

**SHOP YOUR SUNDY STORE FOR THE LARGEST SELECTION OF LADIES & MENS GIFTS IN TOWN!!!**

**SHOP YOUR SUNDY STORE FOR A LARGE SELECTION OF MENNEN GIFT COLLECTIONS ALL AT DISCOUNT PRICES!!!**

**VALUABLE COUPON**  
WINDMERE  
**PRO 1250 WATT STYLING DRYER**  
4 HEAT SETTINGS-2 SPEEDS  
ONLY!  
**\$10<sup>99</sup>**  
Expires 12/21/79  
Limit 1 Per Customer  
SUNDY STORE

FROM PRINCE MATCHABELLI  
**WINDSONG AND CACHET GIFT SETS**  
AT SUNDY STORE PRICES!

FOR THE LADIES •Emeraude •L'Aimant •Smitty •Blue Jeans •Loves	•Enjoli •Cachet •Intimate •Aviance
--	---

**EMERAUDE COLOGNE SPRAY & DUSTING POWDER GIFT SET**  
\$7.75 VALUE  
**\$5<sup>99</sup>**

FOR THE MEN •Old Spice •English Leather •Mennen •Musk For Men	•Brut •British Sterling •Aqua Velva •Plus Much More!!!
---	---

**VALUABLE COUPON**  
#11-19  
SUNBEAM TRI-LIGHT  
**MAKE-UP MIRROR**  
Choice of 3 Light Levels, Tilt Stand For Adjusting To Desired Angle.  
ONLY!  
**\$12<sup>88</sup>** WITH THIS COUPON  
Expires 12/21/79  
Limit 1 Per Customer  
SUNDY STORE

**VALUABLE COUPON**  
TONI  
**LIGHTWAVES ONE STEP SOFT PERM**  
\$5.99 Mfg. Suggested Value  
**\$3<sup>29</sup>** WITH THIS COUPON  
Expires 12/17/79  
Limit 1 Per Customer  
SUNDY STORE

**VALUABLE COUPON**  
COMPLEXION SIZE  
**DOVE BEAUTY BAR**  
ONLY!  
**3 FOR \$1<sup>00</sup>** WITH THIS COUPON  
Expires 12/17/79  
Limit 1 Per Customer  
SUNDY STORE

**VALUABLE COUPON**  
BIG 49 OZ. SIZE  
**TIDE LAUNDRY DETERGENT**  
ONLY!  
**\$1<sup>49</sup>** WITH THIS COUPON  
Expires 12/17/79  
Limit 1 Per Customer  
SUNDY STORE

WHOLESALE PRICES  
1/2 PRICE SALE!!  
12 JETTABLE  
**TODDLER DISPOSABLE DIAPERS**  
ONLY!  
**99<sup>c</sup>**  
WE RESERVE THE RIGHT TO LIMIT QUANTITIES

**VALUABLE COUPON**  
9 OZ. SIZES  
**MISS BRECK HAIR SPRAY**  
\$1.59 Mfg. Suggested Value  
**\$1<sup>09</sup>** WITH THIS COUPON  
Expires 12/21/79  
Limit 1 Per Customer  
SUNDY STORE

**VALUABLE COUPON**  
7 OZ. SIZES  
**BRECK SHAMPOO**  
ONLY!  
**\$1<sup>07</sup>** WITH THIS COUPON  
Expires 12/21/79  
Limit 1 Per Customer  
SUNDY STORE

**VALUABLE COUPON**  
DR. GRABOW OLYMPIC COMMEMORATIVE  
**PIPE**  
\$9.95 Mfg. Suggested Value  
**\$7<sup>88</sup>** WITH THIS COUPON  
Expires 12/24/79  
Limit 1 Per Customer  
SUNDY STORE

**VALUABLE COUPON**  
BOX OF 50  
**KING EDWARD DIRECTORS LIMITED CIGARS**  
\$7.50 Mfg. Suggested Value  
**\$6<sup>19</sup>** WITH THIS COUPON  
Expires 12/30/79  
Limit 4 Per Customer  
SUNDY STORE

**VALUABLE COUPON**  
**CAPT. BLACK POUCH TOBACCO**  
ALL FLAVORS  
ONLY!  
**49<sup>c</sup>** EA. WITH THIS COUPON  
Expires 12/30/79  
Limit 6 Per Customer  
SUNDY STORE

**VALUABLE COUPON**  
**GOOD FOR 10% OFF ANY PIPE**  
Expires 12/24/79  
Limit 1 Per Customer  
SUNDY STORE

**VALUABLE COUPON**  
BOX OF 18 EXTRA ABSORBENT  
**JOHNSON'S DISPOSABLE DIAPERS**  
ONLY!  
**\$2<sup>29</sup>** WITH THIS COUPON  
Expires 12/21/79  
Limit 1 Per Customer  
SUNDY STORE

**VALUABLE COUPON**  
7 OZ. SIZE  
**BRECK CREME RINSE & CONDITIONER**  
\$1.49 Mfg. Suggested Value  
**88<sup>c</sup>** WITH THIS COUPON  
Expires 12/21/79  
Limit 1 Per Customer  
SUNDY STORE

**VALUABLE COUPON**  
28 OZ. SIZE  
**LESTOIL OIL & GREASE DISSOLVER**  
\$1.85 Mfg. Suggested Value  
**\$1<sup>09</sup>** WITH THIS COUPON  
Expires 12/21/79  
Limit 1 Per Customer  
SUNDY STORE

**VALUABLE COUPON**  
19 OZ. SIZE  
**LESTOIL DEODORIZING RUG SHAMPOO**  
ONLY!  
**\$1<sup>88</sup>** WITH THIS COUPON  
Expires 12/21/79  
Limit 1 Per Customer  
SUNDY STORE

**VALUABLE COUPON**  
BOX OF 28  
**PLAYTEX NON-DEODORANT TAMPONS**  
REG. & SUPER  
ONLY!  
**\$1<sup>39</sup>** WITH THIS COUPON  
Expires 12/21/79  
Limit 1 Per Customer  
SUNDY STORE

**VALUABLE COUPON**  
14 OZ. SIZE  
**ORANGE FLAVOR METAMUCIL**  
\$5.64 Mfg. Suggested Value  
**\$3<sup>19</sup>** WITH THIS COUPON  
Expires 12/21/79  
Limit 1 Per Customer  
SUNDY STORE

**VALUABLE COUPON**  
BOX OF 30  
**P.V.M. APPETITE SUPPRESSANT**  
\$3.49 Mfg. Suggested Value  
**\$2<sup>39</sup>** WITH THIS COUPON  
Expires 12/21/79  
Limit 1 Per Customer  
SUNDY STORE

**VALUABLE COUPON**  
**PRO DOUBLE DUTY TOOTHBRUSH**  
\$1.09 Mfg. Suggested Value  
**69<sup>c</sup>** WITH THIS COUPON  
Expires 12/21/79  
Limit 1 Per Customer  
SUNDY STORE

**VALUABLE COUPON**  
9 OZ. SIZE  
**BABY MAGIC LOTION**  
\$2.05 Mfg. Suggested Value  
**\$1<sup>19</sup>** WITH THIS COUPON  
Expires 12/21/79  
Limit 1 Per Customer  
SUNDY STORE

**VALUABLE COUPON**  
25 OZ. SIZES  
**MENNEN SPEED STICK DEODORANT**  
\$1.75 Mfg. Suggested Value  
**88<sup>c</sup>** WITH THIS COUPON  
Expires 12/21/79  
Limit 1 Per Customer  
SUNDY STORE

**VALUABLE COUPON**  
9 OZ. EX. HOLD  
**PROTEIN 21 HAIR SPRAY**  
\$2.39 Mfg. Suggested Value  
**\$1<sup>66</sup>** WITH THIS COUPON  
Expires 12/21/79  
Limit 1 Per Customer  
SUNDY STORE

**VALUABLE COUPON**  
GILLETTE  
**CRICKET DISPOSABLE BUTANE LIGHTER**  
\$1.49 Mfg. Suggested Value  
**49<sup>c</sup>** WITH THIS COUPON  
Expires 12/21/79  
Limit 1 Per Customer  
SUNDY STORE

### MU Medical School Chair Endowed



(Photo by Frank Byrne)

The descendants of Dr. Lake Polan, an early Huntington oculist and pioneering optics industrialist, and his wife, Bertha Handler Polan, have established the first endowed chair at the Marshall University School of Medicine. The Lake Polan (M.D.) and Bertha M. Polan Chair in Ophthalmology was endowed by the family with a commitment of \$100,000 minimum. Dr. Charles M. Polan, center, a Huntington ophthalmologist, recently initiated the endowment on behalf of the family with a check presented to MU Foundation Executive Director Bernard Queen, left, with School of Medicine Dean Robert W. Coon looking on.

## Glass Contamination Of Beer Reported

Officials of the state Department of Human Resources reported this week that beer contaminated with particles of glass has been shipped from the Newport plant of Wiedemann Brewery and that some beer from contaminated production lots has reached Kentucky retail sales outlets.

Robert Slaton, commissioner of the department's Bureau for Health Services, said department inspectors found glass in some lots of beer packaged in 12-ounce, non-returnable glass bottles. More than 12,000 cases are under quarantine. Slaton said G. Heileman Brewing Co. Inc. of Wisconsin, Wiedemann's parent company, is conducting a voluntary recall of all suspected production lots distributed in Kentucky.

The Human Resources Department has received no consumer complaints or reports of injuries, Slaton said. Brewery officials say they have received no such reports either.

According to Slaton, the glass contamination was discovered during a plant inspection by the Human Resources' consumer health protection division and the federal Food and Drug Administration.

Inspectors found that one filling machine was apparently hitting the top of some of the bottles, shaving glass fragments from the neck of the bottles and pushing them down inside. The plant immediately shut down the machine and inspectors began testing production lots bottled from the day back.

"We immediately began field and laboratory testing on lots stored at the plant and in warehouses," and Irving Bell, director of the department's consumer protection division. Inspectors learned that some of the November production had been shipped to wholesale distributors in Louisville, Lexington, Frankfort, Maysville, Elsmere and Covington-Newport. Testing at the wholesale level confirmed that glass was present back into October production bearing the Weidemann and Blatz labels.

Confirmation was made that some of the Wiedemann brand beer from a suspected lot was sent to retail sales outlets from the Frankfort distributorship. "We felt obligated to inform the public of the problem as soon as we learn that beer from those lots had reached the retail level," Bell said.

Company representatives are investigating to determine if beer from

other suspected lots has been distributed to retail stores and say they will consider a more extensive recall if necessary, he said.

Heileman Brewing Co. has voluntarily destroyed or issued a recall from Kentucky outlets for all suspected lots from the Newport plant's November production. The company today is beginning a Kentucky recall of all suspected lots from Oct. 13-31 production.

FDA is working with brewery officials to determine if suspected lots have been shipped to other states.

According to department inspectors, the brewery has stepped up its quality control measures, and tests indicate that beer bottled at the plant on or after Nov. 28 is free of glass.

Bell said laboratory tests indicate one percent of the beer from contaminated lots may contain glass fragments. Glass content varies, he said.

"In one bottle we found 25 tiny fragments. In some others we found fairly large pieces," he said. One of the largest pieces measures 1.5 cm x 8 mm.

In-state distribution of products from the Newport plant apparently is concentrated in the north, northeastern and central sections of Kentucky, he said.

Bell said consumers cannot tell from bottle, carton or case labels whether the beer they bought is from a contaminated production lot.

"A consumer with normal vision and good home lighting might be able to detect glass by turning the bottle over several times and then holding it up to the light and watching for particles falling to the bottom," said Bell. "But some particles may be too small to detect in this manner. At this time, we advise consumers not to use a product if they suspect contamination."

#### STANDARD INCREASES PRICES AT OHIO GASOLINE STATIONS

Standard Oil Co. of Ohio raised the prices on all grades of its gasoline at company owned stations in Ohio by 2 cents a gallon Saturday.

The increase also affects company-operated Boron stations in Michigan, Indiana and Kentucky.

Sohio spokesman Tom Liberti said the new prices at self-service pumps of company operated stations in Ohio are 96 cents a gallon for regular gasoline, \$1 for unleaded and \$1.03 for premium. The prices are 2 cents per gallon higher for all grades at full-service pumps.

# CASH REBATE — CASH REBATE

Trade In Your Old Furniture For Your Down Payment And Get A Cash Rebate To Spend For Christmas Wherever You Like. Rebates Will Be Given On All Furniture. Buy Now — Get Cash For Christmas.

Sale Ends Dec. 24th

**AMERICAN DREW, INC.**  
A SPERRY AND HUTCHINSON COMPANY

From the applauded era of Queen Anne, the courtly appeal of Cherry Grove. On sale!

66" triple dresser, horizontal mirror, 38" six drawer chest on chest, full, queen, or king size poster bed, 22" three drawer night stand

The era: early 18th Century. The character: Queen Anne. Her dignified taste was indelibly marked everywhere, from the stately, classical architecture to the tasteful restraint of the master paintings. Today, American Drew restates Queen Anne's timeless influence: Cherry Grove. Authentic designs, from the essential proportions to the finest details. Crafted of solid cherry, cherry veneers, specially selected hardwoods, and other fine wood products, painstakingly finished to a soothing understated luster. Genuine polished brass finish hardware adorns each piece. Cherry Grove. Designed by the Queen. For the past. Refined by American Drew. For you.

**CASH REBATE \$150<sup>00</sup>** No Down Payment \$58<sup>56</sup> Per Mo.

## SPECTACULAR REBATE



No Down Payment \$78<sup>15</sup> Per Mo.

**\$200 CASH REBATE**



So magnificent, yet definitely understated, this living room belongs in the home that caters to fine living — and it is value everyone will see. Notice the rounded, loose pillow back and the gently rolled arms of the crescent shaped sofa and love seat. The Club chair has a hand tufted back and inside arms to add a touch of perfection. All pieces are Scotchgard treated and arm covers are included.



A traditional beauty at a very attractive price — especially created for you

by **Bassett**  
We're the furniture people

#### Lorenzo

You will discover how affordable elegance can be when you see Bassett's new Lorenzo dining room. Traditional details you would expect to find on very expensive pieces, such as shaped, arched doors with floral carved effects. Wide base moldings that are mitered and fully returned, dramatic arched crown, brass finished grilles and handsome hardware, lighted interiors and wood framed glass shelves.

The rich villa pecan finish is on pecan engraved wood product, simulated wood components and selected hardwoods. Choose the pieces you wish now while our stock is complete and our low introductory prices will assure you of considerable savings on your budget!

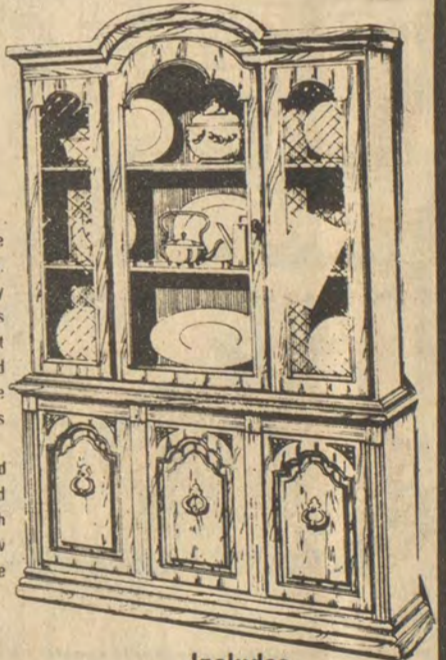

**CASH REBATE \$100<sup>00</sup>**

No Down Payment \$34<sup>71</sup> Per Mo.

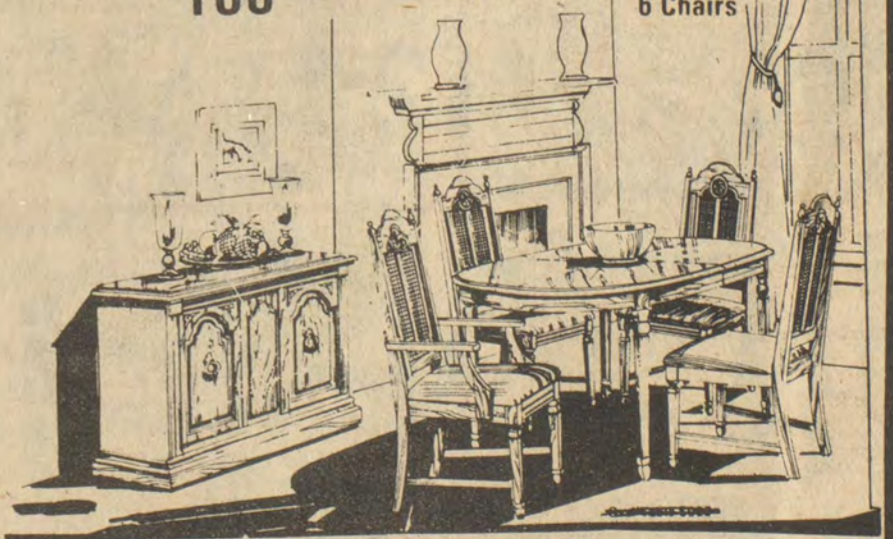

# THACKER FURNITURE and APPLIANCE

Mouth Of Upper Chloee

Phone: 432-2508

## Worldwide MINING EQUIPMENT

USED, REBUILT AND NEW. FOR SALE OR LEASE. PURCHASE. ONE PIECE OF EQUIPMENT OR COMPLETE PACKAGE. OVER 100 MILLION DOLLARS OF EQUIPMENT AVAILABLE. ALL TYPES OF FINANCING AVAILABLE. ASK ABOUT THE U.S. GOVERNMENT LOAN GUARANTEED PROGRAMS. WE ALSO LEASE-PURCHASE CARS, FOUR-WHEEL DRIVES AND COAL TRUCKS.

**COAL—SPOT or CONTRACT**  
• BUYING • SELLING • LEASING • MINING

**WORLDWIDE MINING EQUIPMENT, Inc.**  
**WORLDWIDE LEASING, Inc.**  
**WORLDWIDE ENERGY, Inc.**

COL. MONTGOMERY, President

Call anytime—(606) 886-8500, 886-9675, or 886-3230  
P.O. Box 643 Prestonsburg, Ky. 41653

FOR THE SAKE OF AMERICA, SUPPORT COAL!



**His and Hers  
7 Diamond  
Clusters**

1/4 ct. \$239	1/4 ct. \$189
Gents	Ladies
1/2 Ct. \$399	1 Ct. \$699
1/2 Ct. \$339	1 Ct. \$649

**Diamond Princess and Duchess Rings**  
Your Choice \$99

**Antique Style Diamond Ring**  
Sugg. Ret. \$80.00  
OP 118 \$59

**Diamond Flower Ring**  
Sugg. Ret. \$85.00  
OP 114 \$49

**Diamond Earrings**  
from \$38

# Holiday Savings



**CROSS**  
SINCE 1846

**Chrome Set \$11.99**  
**14 Kt. Gold Filled Set \$36.99**  
**Crome Pen or Pencil \$5.99**

**Beautiful Ladies 7 Diamond Clusters**

\$48	\$69
\$89	\$99
\$129	\$139

**14 Kt. Gold Chains**  
7" Serpentine Bracelets Lexington Only \$10.99  
18" Serp Chains \$19.99

15" Serp Chains \$15.99

**Large Selection (12 Styles)**

**Gents Waltham Analogue Quartz Watches**

Retail Values \$120 to \$150  
**Your Choice \$49**

**Timex Mini-Alarm**  
Easy-set alarm button-mechanical mechanism with battery-powered alarm, with snap-on travel case. White or Black. Sugg. Ret. \$21.95  
**\$16.95**

**TRAVEL BACKGAMMON Game**

Sugg. Retail \$12.50  
**now only \$4.99**

**Sterling Silver Flatware Sale**

**70%** off sugg. ret. on in stock flatware.

Gorham Towle Reed & Barton  
Wallace Lunt Kirk International

**Carvel Hall Letter Opener**

Two Styles Both Suitable for Engraving. Sugg. Ret. \$7.50  
LS 743 & LS 742

**TRIVETS Your Choice Owl or Butterfly Sugg. Ret. \$9.75 \$4.99**

LS 601

**Silver and Crystal 3 Piece Salad Set with Servers**

Now Only \$3.99

**\$299**

The price is not a magnet. Now, for a remarkably small investment, you can own a classic Ridgeway Grandfather Clock. A clock which displays the superb craftsmanship and attention to detail Ridgeway is famous for. plus these exceptional features:

- Precision built West German movement
- Handcrafted of selected hardwood
- Quartz and sweep with dramatic cherry finish
- Artistic colonial styling
- Lovely Westminster chime marks every quarter hour, resonant Big Ben going strikes the hour
- Stands regal 77 tall, an impressive star for today's homes.

See this Ridgeway clock and others in our showrooms.

*Ridgeway*

**Kirk Silver Bridge Set**

Suitable for Gents, Lads, Trays or Most Dishes for the Holiday Season

MS. Sugg. Ret. \$20.00  
**Now Only \$4.99**

**LIMITED QUANTITIES ON SOME ITEMS - NOT ALL MERCHANDISE AVAILABLE AT ALL LOCATIONS**

**Samsonite Dress Paks**

**50% OFF SUGG. RETAIL**

Not all colors available in all stores.

**Silver Wine or Champagne Goblets**

Engravable Stemware To Enhance Any Occasion

Sugg. Ret. \$12.00  
**Your Choice \$4.99**

Limit 12 per style

**Precious Diamonds, Emeralds, Rubies and Sapphires**

Ballerinias Shown Are A Representation Of Our Selection And Prices. Not All Are Available At Each Location. We Do, However, Have An Excellent Selection - At Affordable Prices.

Rings Enlarged To Show Detail

**\$243** Diamonds and Rubies

**\$517** Diamonds

**\$544** Diamonds and Rubies

**\$125** Diamonds and Rubies

**\$341** Diamonds and Emeralds

**\$247** Diamonds and Rubies

**\$329** Diamonds and Rubies

**\$550** Diamonds and Rubies

**\$574** Diamonds and Rubies

**\$597** Diamonds and Emeralds

**\$125** Diamonds and Sapphires

**\$669** Diamonds and Rubies

**\$318** Diamonds and Rubies

**\$320** Diamonds and Sapphires

**\$249** Diamonds and Emeralds

**\$584** Diamonds and Sapphires

**\$708** Diamonds and Rubies

**\$564** Diamonds and Sapphires

**\$547** Diamonds and Sapphires

**\$648** Diamonds and Sapphires

**\$876** Diamonds and Sapphires

**\$318** Diamonds and Sapphires

**\$950** Diamonds and Sapphires

**\$309** Diamonds and Rubies

**\$2544** Diamonds and Sapphires

**\$4282** Diamonds and Sapphires

**\$547** Diamonds and Rubies

**\$2621** Diamonds and Rubies

**\$899** Diamonds and Rubies

**\$1867** Diamonds and Sapphires

**\$3706** Diamonds

**\$3845** Diamonds and Rubies

**\$4282** Diamonds and Rubies

**\$3629** Diamonds and Sapphires

**\$1287** Diamonds and Sapphires

**\$3845** Diamonds and Sapphires

**\$12,852** Diamonds

**\$1999** Diamonds and Emeralds

**\$1867** Diamonds and Rubies

**\$4282** Diamonds and Rubies

**\$2621** Diamonds and Sapphires

## C. & H. RAUCH JEWELERS



Gardenside-South Park-Woodhill-Pikeville-Hazard-Richmond-Somerset-Mt. Sterling  
Morehead-Shelbyville-Prestonsburg-Two Frankfort Locations

Visa and Master Charge Accepted

All Stores Open Mon.-Sat. 10 til 9  
Sunday 1 til 6

# 'Tis the Season... To Shape Up

By Kenneth Dowell

The holiday season poses a dilemma for people trying to stay in shape. The snow, wind and cold deter all but the most committed joggers, while holiday treats make dietary plans easy to overlook.

When this year's holiday celebrations make way for the new year's resolutions, you'll probably be looking for a relatively painless method of keeping physically fit.

It is not necessary to trudge through the slush or convert your basement into a gymnasium to stay in shape in winter. Many of the body's muscles can be exercised within the context of day-to-day activities with only minor inconvenience.

First, identify the enemy. All of the stay-in-your chair, push-button, time and work savers about the house should be abandoned.

Leave the car in the garage. Walking or bicycling saves gas while giving you physical conditioning.

Inconvenience yourself. Locate the telephone where it cannot be answered without a short walk. Place frequently used items on higher shelves, to necessitate stretching.

Finally, take an aggressive approach to routine activities. Picking objects up off the floor can be the equivalent of deep knee bends; putting on shoes and socks can be an exercise in alternately balancing on one foot.

### Walking Weight Watchers

Another exercise for exercise haters plan has been developed by Weight Watchers. This plan is specifically constructed to make special facilities, equipment or uniforms unnecessary.

The Weight Watchers plan is called the Personal Exercise Plan (PEPSTEP). Despite the name, there is little in the way of traditional calisthenics, except a brief and simple five-minute warm-up period. Two activities are recommended: walking and stair climbing. Participants may opt for one or the other. Walkers are to pace for 55 minutes after the five-minute warm-up period. Climbers need only engage themselves for 30 minutes. Both activities are to be done continuously and at a brisk pace, five times a week.

The 30 and 60 minute maximum levels of activity are to be attained after ten days. The emphasis here is on a gradually accelerating program in which frequent pulse readings are taken to chart progress and guard against overexertion.

Consultants for Weight Watchers have measured improved heart rates, oxygen consumption and stamina among trial participants—and that's in addition to the weight loss intended to complement Weight Watchers' dietary plans.

### ASSISTANT SECRETARY OF STATE IS APPOINTED BY CARTER

President Carter has appointed Deane R. Hinton, U.S. representative to the European Communities since 1975, to be assistant secretary of state for economic and business affairs.

Hinton will succeed Julius L. Katz, who is resigning.

### NOTICE

AUXIER ROAD GAS COMPANY, INC., proposes to change its rates as of October 3, 1979. A hearing will be held before the Energy Regulatory Commission, December 18, 1979, at 10:00 Eastern Standard time in Frankfort, Kentucky.

RATES:  
First 1,000 Cu. Ft., \$5.00  
All over 1,000 Cu. Ft., \$3.23 Per MCF  
MINIMUM BILL  
Shall be \$5.00 for which 1 MCF or less of Natural Gas may be used. 11-28-3t.

Plantation  
MOTEL  
U.S. 23 NORTH  
PRESTONSBURG

DINING OUT IS FUN,  
ESPECIALLY WITH THE WHOLE FAMILY.

TRY DINING THIS WEEK AT THE  
**PLANTATION MOTEL  
RESTAURANT**

WITH THEIR OPEN SALAD BAR,  
AND FRESH DESSERTS DAILY,  
OR FOR HOLIDAY PARTIES OR  
MEETINGS DON'T FORGET TO CALL  
FOR YOUR RESERVATIONS NOW,  
886-9161.



### Exercise Gadgets

For some, a new and unique piece of exercise equipment may spur the motivation necessary to get (and stay) in shape. Among the more popular tried and proven items are jump ropes, stationary bicycles, barbells and wrist and ankle weights. If these do not capture the imagination, how about a Peg Climb or Bongo Board for the man who has everything—or who wants to look like he does?

The Bongo Board is a 3' strip of plywood which balances on a roller. The trick is to balance oneself on the roller. Once that initial step is mastered, variations of jumps, lifts and bends can be performed.

The Peg Climb includes a piece of hardboard which can be mounted against a wall. The contraption is dotted with holes into which pegs are inserted. The peg climber's goal is to scale the board by implanting the pegs.

Fair-weather joggers are offered a number of ways to rack up the miles in the comfort of their homes. A favorite of the running in place set is the conveyor belt mechanism known as a treadmill. Treadmills usually cost between \$150-\$200, and speedometers and odometers are standard equipment. More novel offerings for jogging in place include a motorized jogger with optional speed settings, a platform mounted on springs, and an electronic jogging pad which counts steps.

Exercising without the paperwork is made possible by a computerized conditioner. The mechanism consists of a saddle seat mounted on a platform. The machine calculates individual exercise programs based upon the user's age, weight and sex, as well as electronically measured pulse rates. For those who do not know when they have had enough of a good thing, stop lights are provided.

### Unfulfilled Promises

In the quest for a painless way to lose weight, reshape the body or keep fit, the consumer should be skeptical. Advertiser's promises may not reflect product performance. Federal agencies, including the Food and Drug Administration (FDA), U.S. Postal Service and the Federal Trade Commission, have started their own reducing program designed to rid the market of body altering devices that are useless and/or dangerous.

Among the more frequently misrepresented products are the various forms of body wraps. Marketers' claims offer fast weight reduction in specific areas where the product is applied. Usually the "treatment" involves fastening cloths soaked in epsom salts around the part of the body where weight reduction is desired.

In the case of one such product, Instant Trim, legal action was taken by the FDA. One medical expert testified that this body wrap could have harmful effects by restricting circulation and causing overheating or dehydration from excessive perspiration.

The long list of federally proscribed products includes Relaxator, Love Legs Instant Shaper, Neckline Beauty System Chin/Neck Band, 5 Minute Body Shaper, Trim Tab and Slimmers Glove System. Some of the more exotic items used to prey on the unshapely range from electrically heated massagers to vibrating face masks.

### The Air Force Way

One-step miracle cures for the physically unfit produce results that are something less than miraculous, but relatively painless systems of conditioning can render their devotees relatively fit. Those willing to make a larger investment in time and energy are likely to achieve more satisfying results by subscribing to the traditional method of conditioning, a well integrated diet and exercise routine.

There is no lack of such prescriptions in the public library and bookstores. Two additions to this literature have recently been issued. One is a pamphlet by Olympic decathlon medalist Bruce Jenner (distributed by AMF Incorporated). The other is "The U.S. Air Force Academy Fitness Program for Women," by Jack Galub (Prentice Hall, 1979).

As the title states, the Galub book is intended for women. Its retinue of exercises, however, seems no less appropriate for men in quest of physical fitness. The program described was inaugurated by the Air Force Academy upon the admission of women into the institution.

Five groups of exercise activities are detailed: stretching and flexibility (various arm and leg reaches and stretches); warm-up calisthenics (jumping jacks, sit-ups, push-ups, etc.); weight training (an assortment of barbell manipulations that does not include actual lifting); "circuit work" (standard exercises for upper body strength); and cardiovascular fitness training (jogging and bicycling).

The program calls for daily performance of the stretching and flexibility and warm-up exercises, with the weight training and cardiovascular functions to be done on alternate days.

The section on dieting offers advice that is sound but nothing new. Food consumption should be based on appropriate combinations of the milk, meat, vegetable and bread food groups. The customary warnings against smoking, drinking and iron deficiency are reiterated.

Galub pinpoints motivation as the key factor: "Your ability to say no to your mind while you are accustoming it and yourself to a regular program of workouts can make the difference between successfully achieving your goals and having fun, or quitting." For the less motivated, the author suggests joining a health club, enlisting a friend, identifying goals and participating in group sports activities.

### The Jenner Way

"Bruce Jenner on Physical Fitness" emphasizes goal achievement to provide the motivation for conditioning. That goal may be weight reduction, improved cardiovascular health, or a measurable athletic achievement. Jenner's concern is the latter and this pamphlet is geared more for the would-be athlete.

A large number of exercises are prescribed, with appropriate gradual build up and a performance chart for the user to evaluate progress. The exercises are divided into four categories: cardiovascular endurance, muscle strength, endurance, and flexibility.

It is worth noting that the pamphlet is distributed by a manufacturer of exercise equipment; if the program were to be literally undertaken, a substantial investment in gym paraphernalia would be required. Most of the exercises, however, require only your own arms and legs.

Whether one chooses the basement steps or an Olympic track, the consensus is clearly that physical activity is necessary for staying in shape.

## Debate on Salt II Offered on KET

As the U.S. Congress prepares to debate the Strategic Arms Limitation Treaty, KET presents a special debate program on the issue, airing Sunday, December 16 at 2:30 p.m. (ET), 1:30 (CT).

The 90-minute program, "The Two Sides of SALT II," features a single spokesperson on each side of the issue.

The pro-SALT spokesman is William Dyess, deputy assistant secretary, Bureau of Public Affairs, U.S. State Department. His cause is supported, in part, by a pro-SALT film, "Survival or Suicide," produced by the American Committee on East-West Accord.

The anti-SALT position is argued by Brigadier General Albion Knight of the Conservative Caucus. Knight's position is buttressed by a film entitled "The SALT Syndrome," produced by the American Security Council Education Foundation.

The producers of both films present highly opinionated perspectives of the proposed SALT II agreement.

Following the films, each side has eight minutes to speak on its position, with four minutes of rebuttal from the opposing side.

Producer Jim Welch of the South Carolina Educational Television Network moderates the program.

Migrant and other seasonal farm-workers and their families are provided a wide range of services to help them find alternative job opportunities in year-round employment, or to improve their well-being if they remain in seasonal agricultural work.

# DENTURES

\$112 per upper or lower

\$224 per complete set

Characterized Dentures \$149 per denture

Denture Repairs, Relines Also Available.

For appointment, information, or informative brochure, call 606/874-2020

D.A.D. MEMBER OFFICE IN ALLEN.

## ALLEN DENTAL CENTER

Dr. R. I. Goodman, D.M.D.

Allen, Kentucky



## HECK'S

WE RESERVE THE RIGHT TO LIMIT QUANTITIES

PRICES IN EFFECT THROUGH SUN., DEC. 16, WHILE QUANTITIES LAST

The new **First Alert** PITTSWAY  
**Family Protection System**

A wireless home alarm system for protection from burglary, intrusion, fire and gas leaks.

FIRST ALERT  
FAMILY PROTECTION CENTER

Years ahead of its time, the first alert family protection system can monitor intrusion transmitters, smoke detectors, gas detectors and personal emergency transmitters. It can activate a remote siren to scare off would-be intruders. And it can also alert the family to a low battery condition in any intrusion transmitter. AC powered, the console plugs into a 120V AC outlet for normal operation but can transfer to 9 volt battery backup operation for up to four hours if there's an AC power failure.



**\$99<sup>99</sup>**  
HECK'S REG. \$119.96  
JEWELRY DEPT.

**FIRST ALERT WINDOW INTRUSION TRANSMITTER**

Battery powered transmitter with external magnetic contacts. Mount contacts on window and connect by wire to nearby transmitter. When window is opened, transmitter can activate alarm at console and LED identifies "intrusion". Automatic low battery signal. 9 volt battery not included.

**\$24<sup>99</sup>**  
HECK'S REG. \$29.99  
JEWELRY DEPT.

**FIRST ALERT DOOR INTRUSION TRANSMITTER**

Battery powered transmitter with built-in magnetic contact, designed for direct mounting on door. When door is opened, transmitter signal can activate alarm at console and LED identifies "intrusion". Automatic low battery signal. 9 volt battery not included.

**\$24<sup>99</sup>**  
HECK'S REG. \$29.99  
JEWELRY DEPT.



**\$24<sup>99</sup>**  
HECK'S REG. \$29.99  
JEWELRY DEPT.



**\$24<sup>99</sup>**  
HECK'S REG. \$29.99  
JEWELRY DEPT.



**\$24<sup>99</sup>**  
HECK'S REG. \$29.99  
JEWELRY DEPT.



**\$7<sup>99</sup>**  
HECK'S REG. \$9.99  
JEWELRY DEPT.

Additional contacts for use with window and door transmitters where more contacts are needed for proper protection. Any number can be wired to one transmitter. Two sets plus ten foot wire per box.

PESTS OF FREE PARKING | Heck's Makes The Difference | ITEMS AVAILABLE AT STORES SHOWN BELOW

719 University Drive Prestonsburg, Ky.

11-21-51.





COPYRIGHT 1979. THE KROGER CO. ITEMS AND PRICES GOOD SUNDAY, DEC. 9 THRU SATURDAY, DEC. 15, 1979 IN PIKEVILLE STORE.

WE RESERVE THE RIGHT TO LIMIT QUANTITIES. NONE SOLD TO DEALERS.

# SHOP KROGER FOR Holiday SAVINGS



FROZEN Birds Eye Cool Whip

SAVE 24¢ 8-oz. Ctn.

## 49¢

LIMIT 1 CTN. WITH \$7.50 OR MORE ADDITIONAL PURCHASE

**TOTAL SATISFACTION GUARANTEE**  
Everything you buy at Kroger is guaranteed for your total satisfaction regardless of manufacturer. If you are not satisfied, Kroger will replace your item with the same brand or a comparable brand or refund your purchase price.

**ADVERTISED ITEM POLICY**  
Each of these advertised items is required to be readily available for sale in each Kroger Store, except as specifically noted in this ad. If we do run out of an advertised item, we will offer you your choice of a comparable item, when available, reflecting the same savings or a raincheck which will entitle you to purchase the advertised item at the advertised price within 30 days.

**COST WEEK CUTTER SPECIAL**

14--17-LB. AVG. WHOLE

## Semi-Boneless Smoked Hams

# \$1.19

lb.

**COST WEEK CUTTER SPECIAL**

## Martha White Flour

# 579¢

-lb. Bag

HOLLY FARMS, U.S.D.A. INSPECTED

## Mixed Fryer Parts

# 39¢

lb.

KROGER FROZEN U.S.D.A. GRADE A, 16-LBS. AND UP REGULAR WISHBONE

## Young Turkey

# 75¢

lb.

KROGER U.S.D.A. GRADE A, 10--14-LB. AVG.

## Fresh Turkeys

# 99¢

lb.

COUNTRY CLUB

## Canned Ham

# 3 \$5.99

-lb. Can (5-LB. CAN \$9.39)

14--17-LB. AVG. WHOLE

## Fresh Hams

# \$1.39

lb.

SERVE 'N' SAVE

## Wieners

# 99¢

1-lb. Pkg. (2-LB. PKG. \$1.98)



FROZEN Kroger Orange Juice

SAVE 80¢ 6--6-OZ. OR 3--12-OZ. CTNS.

## \$1.89

LIMIT 6--6-OZ. OR 3--12-OZ. CTNS. WITH \$7.50 OR MORE ADDITIONAL PURCHASES



COUNTRY CLUB BRAND HAM PATTIES

SAVE 40¢

## \$1.19

1-lb. Can

LIMIT 3 CANS WITH \$7.50 OR MORE ADDITIONAL PURCHASE

VAC PAK

## Kroger Coffee

# 3 \$8.99

-lb. Can

KROGER

## Cranberry Sauce

# 3 \$1.09

16-oz. Cans

DEL MONTE

## Pineapple

# 15 1/2-oz. 59¢

Can

**COST WEEK CUTTER SPECIAL**

U.S. GOV'T GRADED CHOICE, BEEF CHUCK

## Center Blade Cut Chuck Roast

# \$1.29

lb.

USDA CHOICE

**COST WEEK CUTTER SPECIAL**

SWIFT'S ROYAL ROCK FROZEN U.S.D.A. INSPECTED

## 10-lbs. And Up Young Turkeys

# 73¢

lb.



Fresh Cauliflower

SAVE 30¢ PER HEAD

## 89¢

LIMIT 4 WITH \$7.50 OR MORE ADDITIONAL PURCHASES

**COST WEEK CUTTER SPECIAL**

## Pillsbury Cake Mix

# 69¢

18 1/2-oz. Box

PILLSBURY READY TO SPREAD FROSTING 16.5-OZ. CAN \$1.09

**The AMERICAN TRADITION**

YOUR FRIENDLY KROGER STORE HAS A FULL VARIETY OF BUTTERBALL TURKEYS AVAILABLE

PR10 INSTANT PRINT (10 EXPOSURES)

## Kodak Film

# \$5.79

Roll

KROGER

## 0.5% Lowfat Milk

# \$1.69

Gal. Plastic Ctn. (KROGER HI NU 2% LOWFAT MILK GAL. PAPER OR PLASTIC CTN. \$1.89)

KROGER

## Grade A Large Eggs

# 77¢

Doz.

MARKET BASKET GRADE AA SELECT LARGE EGGS...DOZ. \$1.29

## Pumpkin Pies

# \$1.29

26-oz. Pie

BLUE BONNET QUARTERS

## Margarine

# 59¢

1-lb. Pkg.

YOUR FRIENDLY KROGER STORE

# OPEN 24 HOURS A DAY

\*Except Closed Saturday Midnight Till 9am Sunday  
\*Except Hinton, White Sulphur, 7th Avenue Charleston & Williamson

FRUIT BASKETS OR

## Fruit Bowls

# \$2.95 TO \$12.95

FOIL GIFT-WRAPPED CHRISTMAS

## Poinsettias

# \$3.99

6-inch Pot

FLORIDA TANGELOS OR

## Tangerines

# 16 For \$1

ROUND TOP KROGER

## White Bread

# 3 \$1.09

20-oz. Lvs.

MELITTA

## Coffee Maker

# \$3.99

Each

ARMFUL

## Plush Toys

# \$4.99

Each

**COST WEEK CUTTER SPECIAL**

KROGER

## Natural Flavor Ice Cream

# \$1.69

1/2-Gal. Ctn.

KROGER SHERBET 1/2-GAL. CTN. \$1.19

**COST WEEK CUTTER SPECIAL**

PINT RETURNABLE BOTTLES

## Coca Cola or Sprite

# 8 \$1.49

Pak PLUS DEPOSIT

2-LITER COCA COLA... \$1.19

113-SIZE

## California Navel Oranges

# 99¢

Doz. 9" EACH

BIGGER Large 72 Size Navel Oranges Doz. \$1.89

BIGGEST Jumbo 48 Size Navel Oranges Doz. \$3.99

## Fresh Broccoli

# 69¢

Bunch

## Kroger Gift Certificates

Why not let Kroger help you with a holiday present that's easy on you and a great gift idea, too. Kroger gift certificates good for holiday turkeys or fruit baskets. Or get a gift certificate in any dollar amount you wish, good for anything at Kroger. And that's quite a lot. Like treats from the deli, fresh baked cakes, juicy steaks, imported cheeses, even beauty aids. Just pick one up at your local Kroger store. Or if you can't stop by, call to place your order.

FOR MORE INFORMATION SEE YOUR NEAREST KROGER STORE MANAGER OR CALL:

BRENDA DeBORD 304-925-5967--CHARLESTON, W. VA.

## Fuel Aid for Elderly, Handicapped Available Before Crisis Develops

Do applicants for the state's Energy Cost Assistance Program have to be faced with a crisis before they can qualify for aid?

According to the Department for Human Resources, the answer is no.

The question was the most frequent inquiry during 10 information workshops recently conducted throughout the state by the department's Bureau for Social Insurance.

Bureau Commissioner Jack Waddell explained that the 1978 Kentucky General Assembly designated a total of \$10 million to help elderly and handicapped persons meet the rising cost of winter fuel during the current biennium.

"We are encouraging those consumers who meet the program's guidelines to apply for assistance before a crisis comes up," he said.

Generally a household qualifies if any household member is age 62 or older or is blind or disabled and receiving either Supplemental Security Income or state Medicaid benefits.

Waddell said that the federal Energy Crisis Assistance Program will serve emergency cases and will not have any requirements relating to age or disability. The Bureau for Social Insurance will take applications for the federal program beginning Dec. 3.

Most questions asked during the workshops concerned eligibility factors and the application process. The following are sample questions and answers from the meetings:

Q. What kinds of proof are required to establish age?

A. Usually an applicant will be receiving Medicare benefits and can use their blue ID card. If other identification is required, the bureau will accept a driver's license, birth certificate, family Bible or any other official record of age.

Q. How many times can a person apply for benefits?

A. Only once each winter.

Q. Who can apply if the applicant is unable?

A. Anyone who knows the applicant and can produce proof of age and income.

A designated representative can apply for more than one applicant if necessary.

Q. Can persons apply who rent and have their utilities included in their rent?

A. Yes. Persons living in public housing also are eligible.

Q. How long will it take to receive a check?

A. A check should be received by the applicant, in most cases, within 7-14 working days after application is made.

Q. Does a designated representative have to bring proof of designation from the household?

A. No, the designated representative will be required to sign the application and, if necessary, the household will be contacted.

The state workshops were attended by more than 700 persons, most of whom are in positions to assist or refer people who can benefit from the program.

The bureau expects the \$8 million in grants to serve nearly 40,000 residents.

Payments of \$100, \$150 and \$200 will be available to qualified applicants beginning December 3. The amount of payment depends on the applicant's income and size of household.

Waddell suggests that anyone with a question contact their local Bureau for Social Insurance office for information or assistance.

## 4-H Contest Winners Named for County

The Floyd County 4-H Demonstration Contest was held Tuesday, December 4th at the Maytown Elementary School. County champions were selected in 13 divisions of demonstrations.

Champions selected to represent the county in the area 4-H competition included:

Electric—Steve Ritz; Agriculture Engineering—Barry Parsons; Animal Science—Jeri Smith; Crafts—Shawn Johnson; Entomology—Vonda Conn; General—Anneita Hall; Health—Sheri Conn; Management—Terri Bailey; Photography—Chris Reed; Safety—Lara Hardwick; Breads—Martha Adkins; Dairy Foods—Kim Johnson; Other Foods—Angela Harmon.

Other Blue Award winners were: Teresa Justice, Tonya Brown, Angela Hagans, Gordon Stephens, Cindy Gayheart; Jennifer Scalf; Karen Hamilton, Kelli Johnson, Joey Hammons, Brian Kidd, Mike Lackey, Lisa Cole, Marsha Keathley, Donna Cline, Charles Walker, Elmer Watkins, Missy Bentley, Okie Lee Conn, and Darren Daniel.

## Pharmacy Footnotes



by Harold Cooley

Various claims have been made for specific foods over the years. Fish has been stressed as brain food, celery as a nerve tonic and onions are supposed to cure a cold. These are examples of exaggerated claims for specific foods. The claims by some faddists that yogurt is a superfood provides an excellent illustration. Yogurt is made from milk and has whatever nutrient value can be derived from milk itself. But because it consists of milk alone, it provides only those substances found in milk. Considerable caution should be exercised in accepting sweeping claims about any food product.

At COOLEY APOTHECARY, No. 2 Town Center Bldg., Prestonsburg, 886-8106, our registered pharmacist will be happy to answer any and all questions you might have about nutrition. Remember, as your neighborhood pharmacist, your best interest is our best interest. If you are new in this area, come by and introduce yourself. We take great pride in getting to know our customers personally. Open 9-5 Mon.-Fri.; 9-5 PM Sat. Visa and Master Charge accepted.

**HELPFUL HINT:**  
A fresh cake of soap will last longer if it is unwrapped and allowed to age a few weeks before using.

Times Want Ads Get Results!

**CARD OF THANKS**  
We, the family of Mrs. Dorothea McGinnis, wish to express our sincere thanks and gratitude to the doctors who served, the staff of the Highlands Regional Hospital, Hall Brothers Funeral Home, the Reverends Dan Heintzelman, Robert Martin, Carl Tegeler, and the many, many friends and neighbors for their thoughtfulness and acts of kindness shown to our loved one and our family during the time of her illness and death.

REV. FRED MCGINNIS AND FAMILY

---

**Diamond Earrings**

1/4 ct. \$249.00  
1/3 ct. \$335.00  
1/2 ct. \$550.00  
3/4 ct. \$900.00  
1 ct. \$1000.00

**EAR PIERCING FREE WITH PURCHASE OF EARRINGS**

Pierced By Trained Professional

**CLYDE BURCHETT JEWELER**  
886-2734  
Prestonsburg  
Star of Africa Diamonds

<p><b>TOP VALUE STAMPS</b></p> <p><b>FRESH WHOLE FRYERS</b> Limit 4 with \$10 order <b>49¢ Lb.</b></p>	<p><b>TOP VALUE STAMPS</b></p> <p><b>SUPERIOR SPECIAL! HEAD LETTUCE</b> <b>39¢</b> Jumbo Head</p>	<p><b>TOP VALUE STAMPS</b></p> <p><b>SUPERIOR SPECIAL! TIDE DETERGENT</b> 49-Oz. Box <b>\$1.39</b> Limit 1 w-coupon &amp; \$10 order</p>
<p><b>U.S. Choice RIB STEAK</b> <b>\$2.39 Lb.</b></p>	<p><b>SELECTO BREAKFAST BACON</b> <b>\$1.19 Lb.-Pkg.</b></p>	<p><b>HILLSHIRE FARMS SMOKED OR POLISH SAUSAGE</b> <b>\$1.69 Lb.</b></p>
<p><b>U.S. CHOICE RIBEYE STEAK</b> <b>\$3.99 Lb.</b></p>	<p><b>LAY'S SMOKED PICNICS (4-8 Lb. Avg.)</b> <b>79¢ Lb.</b></p>	<p><b>KAHN'S BOLOGNA</b> 12-Oz. Pkg. <b>\$1.29</b></p>
<p><b>SLICED</b> <b>89¢ Lb.</b></p>	<p><b>SPRY SHORTENING</b> 42-Oz. Size <b>\$1.69</b></p>	<p><b>SNOWHILL BAKING HENS</b> 4-6 Lb. Avg. <b>59¢ Lb.</b></p>
<p><b>DEL MONTE PEACHES</b> 2 1/2 Can <b>69¢</b></p>	<p><b>DEL MONTE GOLDEN CORN</b> 303 Size <b>3/\$1</b></p>	<p><b>COUPON TIDE DETERGENT</b> 49-Oz. Box <b>\$1.39</b> Limit 1 w/ This Coupon &amp; \$10 Order. Valid at Superior Market Thurs., Dec. 13 thru Sun., Dec. 16</p>
<p><b>SHOWBOAT PORK &amp; BEANS</b> 14 1/2-OZ. CAN <b>3/89¢</b></p>	<p><b>SKIPPY PEANUT BUTTER</b> 18-Oz. Jar <b>\$1.19</b></p>	<p><b>SPRY BROCCOLI</b> Bunch <b>69¢</b></p>
<p><b>HY-TOP SALAD DRESSING</b> 32-Oz. Jar <b>89¢</b></p>	<p><b>CAPITOL FRUIT CAKES</b> 3-Lb. Size <b>\$1.99</b></p>	<p><b>YELLOW ONIONS</b> 3-Lb. Bag <b>49¢</b></p>
<p><b>NILLA VANILLA WAFERS</b> 12-Oz. Box <b>79¢</b></p>	<p><b>HY-TOP BREAD</b> 16-Oz. Loaves <b>3/\$1</b></p>	<p><b>SOFT-PLY TISSUE</b> 4-Roll Pkg. <b>79¢</b></p>
<p><b>MARTHA WHITE FLOUR</b> 5-Lb. Bag <b>89¢</b></p>	<p><b>DEL MONICO ELBOW MACARONI or THIN SPAGHETTI</b> 7-Oz. <b>4/\$1</b></p>	<p><b>AJAX DISH LIQUID</b> 22-Oz. Btl. <b>79¢</b></p>
<p><b>SWIFTS PREMIUM LUNCH MEAT</b> 12-Oz. Size <b>\$1.19</b></p>	<p><b>SWIFTS CHILI with BEANS</b> 15-Oz. Can <b>69¢</b></p>	<p><b>SEA PAK FISH &amp; CHIPS</b> 14-Oz. Pkg. <b>79¢</b></p>
		<p><b>SEA PAK ONION RINGS</b> 16-Oz. Size <b>79¢</b></p>
		<p><b>TROPICANA ORANGE JUICE</b> 1/2 Gal. <b>\$1.49</b></p>
		<p><b>BLUE BONNET Whipped Margarine</b> 1-Lb. Size <b>59¢</b></p>
		<p><b>GREER PEACHES</b> 29-Oz. Can <b>69¢</b></p>
		<p><b>DEL MONTE FRUIT COCKTAIL</b> 303 Size <b>57¢</b></p>
		<p><b>DEL MONTE PEAR HALVES</b> 16-Oz. Can <b>59¢</b></p>
		<p><b>HY-TOP APPLESAUCE</b> 303 Size <b>3/\$1</b></p>
		<p><b>SHOWBOAT SWEET POTATOES</b> 2 1/2 Can <b>69¢</b></p>
		<p><b>KELLY'S HOT DOG SAUCE</b> 10 1/2-Oz. Can <b>3/\$1</b></p>
		<p><b>DOWNY FABRIC SOFTENER</b> 64-Oz. Btl. <b>\$2.40</b></p>
		<p><b>LUCKY'S BEANS with Pork</b> 17-Oz. Cans <b>2/89¢</b></p>

**Buying A New Car?**

**DON'T FORGET!**

**Assure Against RUST with DURA-COAT**

Containing DUPONT ACRYLIC RESIN

**To Protect Your Car From Rust and Corrosion**

MFG. BY **DURABLE COATINGS INC.**

Distributed By **W.M. H. LANIER ASSOC., INC.**

AVAILABLE AT **MUSIC-CARTER-HUGHES CHEVROLET-BUICK**

Phone 886-9181  
So. Lake Drive Prestonsburg

**HAMILTON'S SUPERIOR FOOD MARKET**

LOCATED ON JONES FORK BETWEEN LACKEY AND MOUSIE • PHONE 946-2559

Store Hours 8 a.m.-7 p.m. Mon.-Sat.; 10 a.m.-6:30 p.m. Sun.

# SANDY VALLEY HARDWARE

## HAS THE PERFECT GIFT FOR THE HANDYMAN!

Now Accepting Layaways.

Compare Our Values, Today!

MAKE UP YOUR OWN SETS FROM OPEN STOCK...

**TOOL BOX**  
(Value to \$8.95)

**FREE**  
With Minimum \$60.00 Purchase  
Open Stock Hand Tools

CASH ONLY.

S-K TOOLS

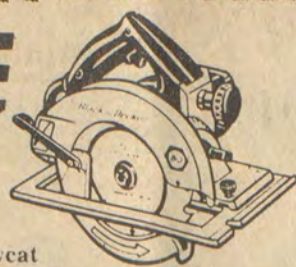

Sawcat

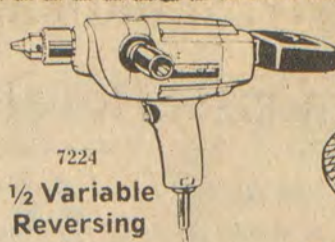

7224  
1/2 Variable Reversing

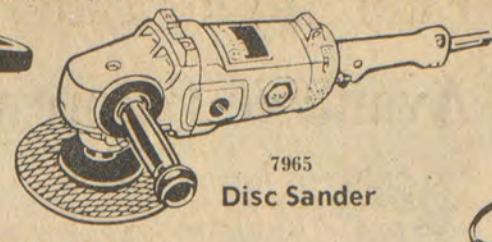

7965  
Disc Sander

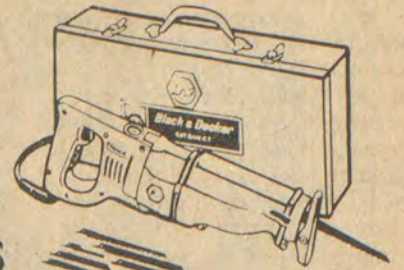

2-Speed Cut Saw

**B-D Black & Decker TRADE**

**COMMERCIAL TOOLS**



3.8 Variable Speed Drill

1.2 Sheet Finishing Sander



2 Speed Jig Saw

FULL LINE OF

**B-D Black & Decker TRADE-PLUS POWER TOOLS**



IN STOCK

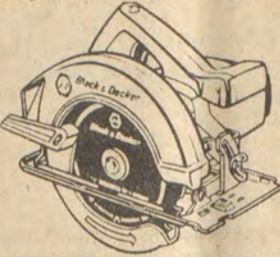

7308

7 1/4"

1 1/3-HP

Now

**\$28<sup>88</sup>**

All Remington and Winchester

**SHOTGUNS & RIFLES**

AT SPECIAL

**LOW DISCOUNT PRICES**

THIS COUPON IS WORTH  
**10% DISCOUNT**  
ANY TOOL SET  
CASH ONLY IN STOCK

S-K TOOLS

1/2" DRIVE  
Socket Set



NO. 4521

21 pcs. plus metal box

1/2" DRIVE  
Socket Set

NO. 4116

16 pcs. plus metal box

COMBINATION  
1/4-3/8" DRIVE  
Socket Set

NO. 4224

24 pcs. plus metal box

S-K TOOLS

24

**Weller**

All Purpose Soldering Guns



Features:  
• Balanced pistol-grip design for easy positioning  
• Directional light illuminates work  
• Fingertip selection of high or low output  
• U.L. Listed

\$11.99

#8200/#W8200

**STANLEY**

MINI-HACK(TM) SAW

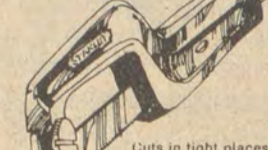

Cuts in tight places where regular hack won't fit. #15-210. Regularly \$3.49

NOW ONLY \$2.99

advertised in Readers Digest

**Lufkin**

#Y12 Mezurok Power Tape

• 3/4" wide, 12 feet long, yellow blade  
• Lightweight durable polished chrome case  
• Shock absorber blade bumper/toggle lock holds blade setting

\$6.99

#066 6' Red End Folding Wood Rule

• Epoxy coating will not chip, peel or discolor  
• Solid brass end caps and strike plates to prevent wear  
• Marked both sides, both edges to 16ths, 1/8" stud centers in red

\$3.25

#HW100 100' Home Shop Long Tape

• 100' long tape with gray vinyl-covered case  
• Large, easy-to-read numbers  
• Epoxy-coated blade for long wear  
• Graduated feet and inches to 8th inches, 1/8" centers

\$8.99

**Turner Tornado**

TORCH

Hottest torch around for hobbyist, craftsman. Use to solder gutters, thaw pipes, lay tile, many more jobs. Includes fuel cylinder, standard pencil point burner assembly with anti-clog orifice.

HT-555 \$7.99

VAUGHAN VANADIUM

All time favorite of professionals and do-it-yourselfers.

Triple tempered 15 oz. forged steel head. Finest hickory handle. Built-in balance. Drives nails straighter, faster.

\$6.98

EASY TO HANDLE  
**REMINGTON CHAIN SAW**

MODEL SL-9 Deluxe



\$229<sup>95</sup>



Remington Chain Saw prices start at \$129.95

**STATIONARY POWER TOOLS**

- DRILL PRESS
- TABLE SAW
- RADIAL ARM SAW

IN STOCK

FREE GIFT WRAPPING.

VERMONT AMERICAN MULTI-BIT MOBILE HOME SCREWDRIVER

SPECIAL \$4.49

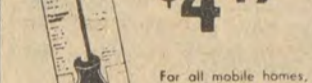

For all mobile homes, campers and travel trailers. Handle is handy storage compartment for bits (3194)



USM

USM

"POP" RIVET TOOL

Takes the place of screws, nuts, bolts and solder. Fastens two surfaces securely from one side. NOW ONLY \$7.99

\$7.99

### D.A.V. Chapter Observes Pearl Harbor Day



A service commemorating Pearl Harbor Day and those who gave their lives there on December 7, 1941 was held by members of D.A.V. Chapters 18, 128, and 136. During the ceremony held at Riverview Manor Nursing Home here, colors were posted, taps played and the poem, "Flanders Field" was read. Rev. Lee Music, who is a veteran, conducted the devotional.

### Floyd Man's Child Thought Winning Battle with Cancer

Dusty Lee Patrick, three-year-old daughter of a former Floyd county man who now lives in West Union, O., likes to play doctor, although doctors have been a part of her trials for the last five months.

Last August, doctors spent five hours at Children's Hospital, Cincinnati, removing from the child a cancerous tumor, a kidney and her appendix.

When Dusty's father, Sherman Patrick, learned that the operation was successful, he embraced his mother, Ruby Patrick, then headed for the hospital chapel.

The father is a native of this county but has lived in Ohio since boyhood. His father was born in this county; his grandparents, in Knott.

Dusty is eating well, playing and anxiously awaiting Christmas, her mother, April, says. "She goes through the catalog and wants everything."

Her room already is stocked with toys given to her on her third birthday, Sept. 30.

"She loves to play doctor," her mother says. "You wouldn't think she would." She said Dusty especially enjoys playing with plastic syringes, cotton balls and alcohol pads.

The tot now undergoes weekly

chemotherapy treatments. But her mother says Dusty "doesn't mind going to the doctor as long as she knows she's coming home."

Mrs. Patrick said Dusty "was a happy child until she found out she was sick."

But Dusty's spirits were dampened only temporarily, and now, her mother says, "she's feeling great...You rarely see her in a bad mood."

Mrs. Patrick said the family is optimistic, yet still cautious, and, "I only take one week at a time."

### Pike District Judge Resigns from Office

Pike District Judge Harry R. Stamper has resigned, effective Jan. 1.

The Administrative Office of the Courts, in Frankfort, is seeking nominations to fill the vacancy in the 35th district.

Stamper became the second Big Sandy district judge to resign since the new court system went into effect.

**J&W CONSTRUCTION CO.**  
Complete Building — Residential and Commercial.  
We have financing on new homes.  
**ALUMINUM SIDING — ROOFING — REMODELING**  
Prestonsburg, Ky.  
Licensed and Insured  
**886-9606**

**GENE'S AUTO & TRUCK SERVICE**  
GENE CLARY  
AUTOMATIC TRANSMISSION REPAIR  
TRANSMISSION REPAIR STANDARD & AUTOMATIC  
4 X 4 SPECIALISTS ALL MODELS  
★ MOTOR TUNE-UPS ★ TRANSMISSION SERVICE  
★ CARBURETOR OVERHAUL ★ DIFFERENTIALS  
★ ELECTRIC SERVICE ★ COMPLETE BRAKE SERVICE  
★ VALVE JOBS ★ STATE INSPECTION STA.  
★ MOTOR OVERHAUL  
ROAD & WRECKER SERVICE  
**886-9080**  
404 S. LAKE DRIVE PRESTONSBURG

**Take stock in America.**  
Join the Payroll Savings Plan.

**Hey, Floyd County! Big buy on Ballard Biscuits.**

Buy 4 10-biscuit size cans of Ballard Biscuits and Save 12¢

Buy 6 10-biscuit size cans of Ballard Biscuits and Save 18¢

12¢ 18¢

OPEN DAILY  
10 TO 9  
SUNDAY  
1 TO 7

# HECK'S

OPEN DAILY  
10 TO 9  
SUNDAY  
1 TO 7

WE RESERVE THE RIGHT TO LIMIT QUANTITIES

PRICES IN EFFECT THROUGH SUN., DEC. 16 WHILE QUANTITIES LAST



# GREAT GUN

1100



**REMINGTON SEMI-AUTOMATIC SHOTGUN**

Remington Model 1100, America's best selling auto-loading shotgun. Natural pointing. Gas-operated. Low recoil. Famous for reliable performance.

**\$199<sup>88</sup>**

HECK'S REG. \$275.99

SPORTS DEPT.

AR-7

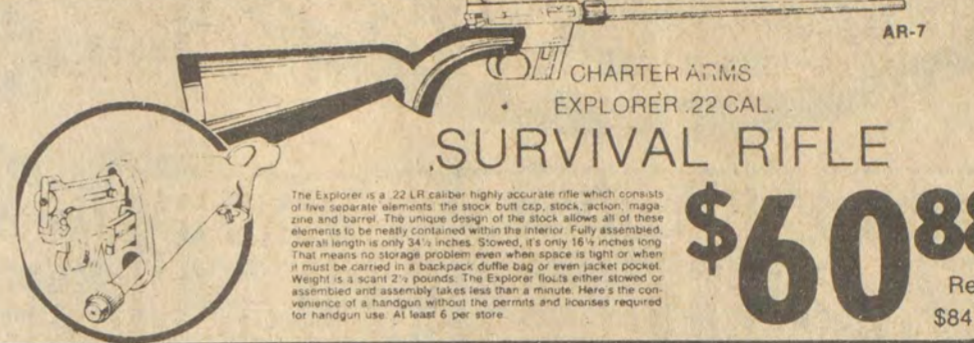

CHARTER ARMS EXPLORER .22 CAL. SURVIVAL RIFLE

The Explorer is a .22 LR caliber highly accurate rifle which consists of five separate elements: the stock, butt cap, stock action, magazine and barrel. The unique design of the stock allows all of these elements to be neatly contained within the interior. Fully assembled, overall length is only 36 1/2 inches. Stowed, it's only 18 1/2 inches long. That means no storage problem even when space is tight or when it must be carried in a backpack, duffel bag or even jacket pocket. Weight is a scant 2 1/2 pounds. The Explorer floats either stowed or assembled and assembly takes less than a minute. Here's the convenience of a handgun without the permits and licenses required for handgun use. At least 6 per store.

**\$60<sup>88</sup>**

Reg. \$84.88

1400



**WINCHESTER SEMI-AUTOMATIC SHOTGUN**

A modern fast-pointing autoloader. Lightweight. Push-button release. Rustproof aluminum receiver. Engine-turned steel bolt.

**\$166<sup>88</sup>**

HECK'S REG. \$226.88

SPORTS DEPT.

SAVAGE



**SINGLE SHOT SHOTGUN**

Single Shot Shotgun, 20" Barrell Full Choke  
12 Ga., 16 Ga., 20 Ga., 410 Ga. 1 Each

HECK'S REG. \$65.99

**\$45<sup>88</sup>**

Similar to ill.

870



**REMINGTON PUMP SHOTGUN**

Remington Model 870 "Wingmaster", America's best selling pump action shotgun. Double action bars, receiver machined from solid steel, interchangeable barrels.

**\$155<sup>88</sup>**

HECK'S REG. \$217.88

SPORTS DEPT.

336



**MARLIN 30-30 LEVER ACTION RIFLE**

30-30 caliber, 6-shot magazine, lever action two-piece black walnut with full pistol grip.

HECK'S REG. \$154.99

**\$109<sup>88</sup>**

SPORTS DEPT. 1 ONLY

1200



**WINCHESTER PUMP SHOTGUN**

Lightweight but rugged. Twin action slide bars, high strength, rust-proof forged aluminum receiver. Triple locking rotating bolt-head. Weather-resistant stock finish. Crossbolt safety. Improved checkering.

**\$125<sup>88</sup>**

HECK'S REG. \$179.88

SPORTS DEPT.

170



**SAVAGE 30-30 PUMP RIFLE**

Fast, "natural" pump action • Delivers 4 fast shots • Short pump stroke • Top Tang safety • Machined steel receiver • Tapped for scope.

HECK'S REG. \$152.88

**\$109<sup>88</sup>**

SPORTS DEPT.

778



**Marlin 12 GAUGE PUMP SHOTGUN**

12 gauge pump shotgun. 3" chamber, 4 shot magazine, walnut finished hardwood stock with recoil pad.

HECK'S REG. \$149.99

**\$109<sup>88</sup>**

SPORTS DEPT.

22



**22 WINCHESTER MAGNUM**

22 Magnum 20 1/2 barrel. Lever Action Magnum Rim Fire Rifle. Model 9422 MXTR

HECK'S REG. \$195.88

**\$146<sup>88</sup>**

Similar to illustration.

916



**SMITH & WESSON PUMP SHOTGUN**

This Model 916 pump action shotgun is designed to meet the wide and varying needs of the many shooters who prefer pump shotguns. Fluted comb stock and finger-grooved fore-end are American walnut. The receiver is solid chrome molybdenum steel with hardened lock areas.

HECK'S REG. \$136.88

**\$99<sup>88</sup>**

SPORTS DEPT.

94

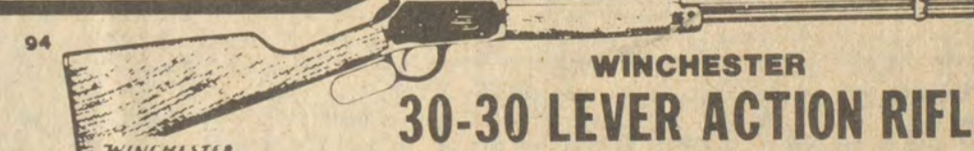

**WINCHESTER 30-30 LEVER ACTION RIFLE**

The Winchester® model 94 is the original Western carbine . . . and the world's most popular deer rifle. Selected by well over four million hunters in the last 83 years.

HECK'S REG. \$136.88

**\$99<sup>88</sup>**

SPORTS DEPT.

840



**WINCHESTER SINGLE SHOT SHOTGUN**

The perfect single shot shotgun for every hunter. Choose from assorted gauges.

HECK'S REG. \$62.99

**\$45<sup>88</sup>**

SPORTS DEPT.

1905



**WINCHESTER .22 RIFLE WITH SCOPE**

A Winchester automatic .22 that can take hard knocks and still put those rounds where you want them. Pull the cocking handle back only once—let it go—and the Model 1905 fires up to 17 shots as fast as you pull the trigger. High-strength aluminum alloy gives the receiver non-rusting ruggedness.

HECK'S REG. \$82.99

**\$58<sup>88</sup>**

SPORTS DEPT. 1 ONLY

9478



**SAVAGE SINGLE SHOT SHOTGUN**

Bottom opening lever • Convenient for right- or left-hand use • Automatic ejector • Color case hardened finished frame • Walnut finished stock and fore-end • assorted gauges

HECK'S REG. \$61.88

**\$39<sup>88</sup>**

SPORTS DEPT.

120



**SAVAGE .22 SINGLE SHOT BOLT ACTION RIFLE**

Ideal first gun • Action cocks independently of bolt • Precision rifled barrel with crowned muzzle • Shoots 22 shorts, longs or L.R. • Walnut finished hardwood stock.

HECK'S REG. \$41.99

**\$28<sup>88</sup>**

SPORTS DEPT. 2 ONLY

Express LONG RANGE



**REMINGTON OR WINCHESTER ASSORTED GAUGES SHOTGUN SHELLS**

HECK'S REG. TO \$6.24 BOX

**\$4<sup>99</sup>** BOX

SPORTS DEPT.

WINCHESTER WILDCAT OR REMINGTON THUNDERBOLT 500 ROUNDS



**.22 CAL. AMMO**

HECK'S REG. \$12.30 CARTON

**\$9<sup>99</sup>** CARTON

SPORTS DEPT.

MARKING "Heck's Makes The Difference" ITEMS AVAILABLE AT STORES SHOWN BELOW

719 University Drive Prestonsburg, Ky.



# TV Schedule

# The Floyd County Times

# TV Schedule

Wednesday, December 12, 1979 - Tuesday, December 18, 1979

## wednesday

WEDNESDAY  
DEC. 12, 1979

### EVENING

- 6:00 (2) (3) (3) (4) (6) (8) (13) (57)  
NEWS  
(5) (22) IT'S EVERYBODY'S BUSINESS  
(11) (33) IT'S EVERYBODY'S BUSINESS  
(17) CAROL BURNETT AND FRIENDS Guests: Anthony Newly, Dick Martin.  
6:30 (2) (3) (3) (57) NBC NEWS  
(4) (13) ABC NEWS  
(5) (22) AMERICAN STORY  
(6) (7) (8) (27) CBS NEWS  
(11) (33) IT'S EVERYBODY'S BUSINESS  
(17) BOB NEHWART SHOW  
7:00 (2) (57) ARTHUR SMITH SHOW  
(3) (3) (4) (13) THREE'S A CROWD  
(5) (22) MACNEIL-LEHRER REPORT  
(6) (8) TIC TAC DOUGH  
(7) (27) PM MAGAZINE  
(11) (33) DICK CAVETT SHOW 'Football Panel' Part II.  
(17) SANFORD AND SON  
7:30 (2) (57) GOSPEL TIME  
(3) (3) COUNTRY ROADS  
(4) (13) DATING GAME  
(5) (22) DISTINGUISHED KENTUCKIAN  
(6) (8) JOKER'S WILD  
(7) (27) M.A.S.H.  
(11) (33) MACNEIL-LEHRER REPORT  
(17) ALL IN THE FAMILY  
8:00 (2) (3) (3) (57) REAL PEOPLE  
Tonight's scheduled segments include a belly button that 'whistles,' a man who washes money, outhouse racing, a walrus trainer, and a school for female wrestlers. (60 mins.)  
(4) (13) EIGHT IS ENOUGH  
College freshman Elizabeth's search for a boyfriend takes her through a wild fraternity party, and an encounter with an overly intellectual student activist group. (60 mins.)  
(5) (22) TO BOW AND BE SIMPLE  
(6) (8) YOUNG MAVERICK  
Ben Maverick's determination to collect a modest gambling debt owed him by one Billy Peachtree, who skipped out after losing in poker, threatens to get Ben shot. (60 mins.)  
(7) (27) STABLE BOY'S CHRISTMAS  
(11) (33) LEXO: ALEXANDER TORADZE, PIANIST This program features Russian pianist Alexander Toradze performing Stravinsky's 'Three Movements' from Petrouchka.  
(12) (19) MOVIE -(DRAMA) \*\*  
"Hanover Street" 1979  
Christopher Plummer, Lesley-Anne Down. Love affair between an American bomber pilot and a British volunteer nurse during World War II. (Rated PG) (2 hrs.)  
(17) UPSTAIRS, DOWNSTAIRS 'Whom God Hath Joined'  
8:30 (7) (27) COLLEGE BASKETBALL Kansas vs Kentucky  
9:00 (2) (3) (3) (57) DIFF'RENT STROKES Arnold and Willis are found with a stolen item in their possession following a burglary in their apartment building.  
(4) (13) CHARLIE'S ANGELS  
The Angels surprise discovery of gold bullion hidden on Charlie's yacht plunges the trio into the midst of a deadly confrontation between mercenaries and revolutionaries who are fighting for control of the treasure. (60 mins.)  
(5) (22) GREAT PERFORMANCES 'Choreography by Balanchine' Part IV. This excursion through five of George Balanchine's most joyous works, is presented by leading dancers of the New York City Ballet. (90 mins.)  
(6) (8) A COUNTRY CHRIST-

MAS Roy Clark, George Gobel, Loretta Lynn, David Soul, and The Oak Ridge Boys are invited by Minnie Pearl to join in the down-home merriment of her old-fashioned country Christmas. (60 mins.)

- 9:30 (2) (3) (3) (57) HELLO, LARRY  
Larry's relationship with Morgan is threatened when she is promoted to station manager and has some ideas of her own for changing his radio show.  
(11) (33) LEXO: ALEXANDER TORADZE, PIANIST This program features Russian pianist Alexander Toradze performing Stravinsky's 'Three Movements' from Petrouchka.  
(17) HOCKEY Atlanta Flames vs Edmonton Oilers  
10:00 (2) (3) (3) (57) BEST OF SATURDAY NIGHT LIVE  
(4) (13) VEGAS Dan Tanna is framed on a murder charge by a vengeful young man who also attempts to implicate his own father in a multi-million dollar counterfeiting scheme that stops action at the tables. (60 mins.)  
(6) (8) A COUNTRY CHRISTMAS  
Roy Clark, George Gobel, Loretta Lynn, David Soul, and The Oak Ridge Boys are invited by Minnie Pearl to join in the down-home merriment of her old-fashioned country Christmas. (60 mins.)  
(11) (33) SIMPLE GIFTS: SIX EPISODES FOR CHRISTMAS  
Through animation, this program presents views of the holiday season as perceived by famous writers and artists, including Maurice Sendak, Moss Hart and Virginia Woolf. (60 mins.)  
10:30 (5) (22) LEXO: ALEXANDER TORADZE, PIANIST This program features Russian pianist Alexander Toradze performing Stravinsky's 'Three Movements' from Petrouchka.  
(7) (27) KENTUCKY ILLUSTRATED  
(2) (3) (3) (6) (7) (8) (27) (57) NEWS  
(4) (13) SCENE TONIGHT  
(11) (33) WODEHOUSE PLAYHOUSE  
11:30 (2) (3) (3) (57) THE TONIGHT SHOW Host: Johnny Carson. Guests: Henry Winkler, Carl Reiner, Louis Bellson. (90 mins.)  
(4) (13) PTL CLUB-TALK AND VARIETY  
(6) (7) (8) (27) YOUR TURN: LETTERS TO CBS NEWS  
(11) (33) ABC CAPTIONED NEWS  
1:00 (3) (3) TOMORROW Host: Tom Snyder. Guest: Sugar Ray Leonard. (60 mins.)

## thursday

THURSDAY  
DEC. 13, 1979

### EVENING

- 6:00 (2) (3) (3) (4) (6) (8) (13) (57)  
NEWS  
(5) (22) WRITING FOR A REASON  
(11) (33) ONCE UPON A CLASSIC 'The Olde Curiosity Shop' Kit is freed from jail and travels to Long where he is met by disaster.  
(17) CAROL BURNETT AND FRIENDS Guests: Ruth Buzzi, Richard Crenna.  
6:30 (2) (3) (3) (57) NBC NEWS  
(4) (13) ABC NEWS  
(5) (22) G.E.D.  
(6) (7) (8) (27) CBS NEWS  
(11) (33) OVER EASY 'After 65-Marriage' Host: Hugh Downs.  
(17) BOB NEHWART SHOW  
7:00 (2) (57) WRESTLING  
(3) (3) THREE'S A CROWD  
(4) (13) THREE'S A CROWD  
(5) (22) MACNEIL-LEHRER REPORT  
(6) (8) TIC TAC DOUGH

- (7) (27) PM MAGAZINE  
(11) (33) DICK CAVETT SHOW 'Football Panel' Part III.  
(17) SANFORD AND SON  
7:30 (3) (3) HOLLYWOOD SQUARES  
(4) (13) DATING GAME  
(5) (22) BLUEGRASS FAMILY STYLE  
(6) (8) JOKER'S WILD  
(7) (27) M.A.S.H.  
(11) (33) MACNEIL-LEHRER REPORT  
(17) ALL IN THE FAMILY  
8:00 (2) (3) (3) (57) JACK FROST  
Pardon-Me-Pete, the world's most famous groundhog, tells the story of Jack Frost, the eternally youthful sprite who carries the work of Father Winter to people and animals. Stars the voices of Buddy Hackett, Robert Morse and Larry Storch. (60 mins.)  
(4) (13) LAVERNE AND SHIRLEY It's a meeting of the minds when Laverne and Shirley and their cohorts at the brewery must undergo a psychological examination.  
(6) (7) (8) (27) THE WALTONS  
Pride, male chauvinism and steep wages drive Mary Ellen and Erin into fierce competition when they enter a grueling race. (60 mins.)  
(11) (33) STATE WE'RE IN  
(12) (19) MOVIE -(MUSICAL) \*\*\*  
"Babes In Toyland" 1961  
Ray Bolger, Annette Funicello. Two young lovers in fairyland, based on the famous story-book operetta by Victor Herbert. (Rated G) (2 hrs.)  
(17) MOVIE -(ROMANCE-DRAMA) \*\*½  
"Lonely Hearts" 1973  
Senta Berger, Christopher Hodge. After twelve years of marriage, a couple finds that they have settled into a rather routing rut. Despite the advantages of wealth, they are bored until two teenagers, freewheeling and in love, offer them a new vantage point on life. (2 hrs., 15 mins.)  
8:30 (4) (13) BENSON  
Taylor plays all his cards when he makes a disastrously funny attempt at running for office, and Benson decides to do some running of his own--away from Taylor.  
(5) (22) DICK CAVETT SHOW 'Football Panel' Part III.  
(11) (33) SPORTS CLOSE-UP  
(2) (3) (3) (57) BOB HOPE CHRISTMAS SPECIAL  
Guests: Angie Dickinson, Kathryn Crosby, Bonnie Franklin, Adam Rich, and the AP All-American Football Team. (60 mins.)  
(4) (13) BARNEY MILLER  
Outrageous events overtake the precinct when a woman claims that her husband has disappeared, and a robot has taken his place; and a scientist tries to cover up the theft of DNA cultures that might cause an epidemic.  
(5) (11) (22) (33) SNEAK PREVIEWS  
Hosts Gene Siskel and Roger Ebert tell what to see and what to avoid at the movies.  
(6) (7) (8) (27) SPECIAL MOVIE PRESENTATION 'The Last Hard Men' 1976  
Stars: Charlton Heston, James Coburn. A retired lawman straps on his guns to hunt an escaped convict out to revenge the murder of his Indian wife in a shoot-out. (2 hrs.)  
9:30 (4) (13) SOAP  
Jessica catches Chester red-handed in a hotel room with another woman.  
(5) (22) CAMERA THREE  
'Telluride Film Festival' This program features highlights of the sixth Telluride Film Festival, an international festival devoted to the art of film making.  
(11) (33) DANCING DISCO  
10:00 (2) (3) (3) (57) DEAN MARTIN'S CHRISTMAS IN CALIFORNIA  
Dean Martin welcomes Shirley Jones, Dom DeLuise, Ruth Buzzi and the Goldiggers for this holiday special taped at various San

- Diego locations including Sea World and the San Diego Zoo. (60 mins.)  
(4) (13) 20-20  
(5) (11) (22) (33) SOUNDSTAGE  
'Elvin Bishop' The unique blend of country blues and jazz of Elvin Bishop is featured in this program. He is joined by jazz artists Mighty Joe Young and Sonny Seales. (60 mins.)  
10:15 (17) CIVILISATION 'The Workshop of Nature'  
11:00 (2) (3) (3) (6) (7) (8) (27) (57) NEWS  
(4) (13) SCENE TONIGHT  
(11) (33) FALL AND RISE OF REGINALD PERRIN  
11:15 (17) LOVE AMERICAN STYLE  
11:30 (2) (3) (3) (57) THE TONIGHT SHOW Host: Johnny Carson. Guests: Steve Martin, Phyllis Newman, Garson Kanin. (90 mins.)  
(4) (13) PTL CLUB-TALK AND VARIETY  
(6) (7) (8) (27) CBS LATE MOVIE 'COLUMBO: Double Exposure' A research scientist uses blackmail to further his career. (Repeat) 'BAN-AGEK: The Two Million Clams Of Cap'n Jack' Stars: George Peppard, Jessica Walter. (Repeat)  
1:00 (3) (3) TOMORROW Host: Tom Snyder. Guest: Bernard Gimbel, prospective buyer of the New York Mets. (60 mins.)

## friday

FRIDAY  
DEC. 14, 1979

### EVENING

- 6:00 (2) (3) (3) (4) (6) (8) (13) (57)  
NEWS  
(5) (22) HANUKKAH  
(11) (33) FREESTYLE 'Hey, Mom' Family members must change their attitudes and learn to share household responsibilities when Mom works.  
(17) CAROL BURNETT AND FRIENDS Guests: Steve Lawrence, Tim Conway.  
6:30 (2) (3) (3) (57) NBC NEWS  
(4) (13) ABC NEWS  
(5) (22) FOOTSTEPS  
(6) (7) (8) (27) CBS NEWS  
(11) (33) OVER EASY 'After 65-Living Together' Host: Hugh Downs.  
(17) BOB NEHWART SHOW  
7:00 (2) (57) GOINS BROTHERS  
(3) (3) THREE'S A CROWD  
(4) (13) THE SEEKERS PART I. Randolph Mantooth, George Hamilton. Relive American history with the Kent family in this gripping dramatization of John Jakes best-selling novel.  
(5) (22) MACNEIL-LEHRER REPORT  
(6) (8) TIC TAC DOUGH  
(7) (27) PM MAGAZINE  
(11) (33) DICK CAVETT SHOW  
Guest: Alistair Cooke.  
(17) SANFORD AND SON  
7:30 (2) (57) HILLS'N HOLLOW  
(3) (3) PRICE IS RIGHT  
(5) (22) COMMENT ON KENTUCKY  
(6) (8) JOKER'S WILD  
(7) (27) M.A.S.H.  
(11) (33) MACNEIL-LEHRER REPORT  
(17) ALL IN THE FAMILY  
8:00 (2) (3) (3) (57) SHIRLEY  
When Shirley contacts a doctor before buying life insurance, her children, who already have lost their father, fear they're losing her too. (60 mins.)  
(5) (11) (22) (33) WASHINGTON WEEK IN REVIEW  
(6) (7) (8) (27) THE INCREDIBLE HULK  
David Banner and the Hulk combat the practitioners of voodoo to help a young doctor lift her patients out of the dark ages of superstition. (60 mins.)  
(12) (19) MOVIE -(DRAMA) \*\*  
"If Ever I See You Again" 1978  
Joe Brooks, Shelley Hack. College sweethearts

- are reunited after a twelve year separation. Though their lifestyles have changed, affections are still strongly felt. (PG) (2 hrs.)  
(17) BASKETBALL Atlanta Hawks vs Philadelphia 76ers  
8:30 (5) (11) (22) (33) WALL STREET WEEK 'Economic Alternatives' Host: Louis Rukeyser. Guest: Car Alperovitz, co-director of the National Center for Economic Alternatives.  
9:00 (2) (3) (3) (7) (27) (57) THE ROCKFORD FILES  
Jim Rockford is not only out of his territory but he runs out of luck when he takes an assignment in Newark, New Jersey, and gets mixed up in an underworld war. (60 mins.)  
(4) (13) PERRY COMO'S CHRISTMAS IN NEW MEXICO  
In a musical celebration of the Christmas season, Perry Como will be joined by guest stars Joyce DeWitt, Anne Murray, Greer Garson and native American song stylist Buffy Sainte-Marie. (60 mins.)  
(5) (22) ASCENT OF MAN  
(6) (8) THE DUKES OF HAZZARD  
Boss Hogg's greed puts him \$3 million in debt and makes fugitives of Luke and Bo. (60 mins.)  
(11) (33) LORD MOUNTBATTEN: A MAN FOR THE CENTURY  
After the Japanese surrender in 1945, Mountbatten becomes involved in handling post-war political and humanitarian concerns, and he assumes responsibility for protecting French interests in Indo-China. (60 mins.)  
10:00 (2) (3) (3) (57) EISCHIED Chief Eischied directs a commando team of crack detectives in a desperate effort to nab a gang of bank robbers terrorizing the city. (60 mins.)  
(4) (13) MERRY CHRISTMAS FROM THE GRAND OLE OPRY  
Robert Ulrich and Loni Anderson host a gala country-western Yuletide celebration with guests Larry Gatlin, Barbara Mandrell, Ronnie Mil-sap and The Statler Brothers. (60 mins.)  
(5) (22) FARM DIGEST  
(6) (7) (8) (27) DALLAS  
Sue Ellen's avoidance of her own baby becomes a source of conflict between her and J.R., and between Bobby and Pam, who has begun to think of the child as her own. (60 mins.)  
(11) (33) DAVID SUSSKIND  
(17) NIGHT GALLERY  
11:00 (2) (3) (3) (6) (7) (8) (27) (57) NEWS  
(4) (13) SCENE TONIGHT  
(11) (33) MONTY PYTHON'S FLYING CIRCUS  
11:30 (2) (3) (3) (57) THE TONIGHT SHOW Host: Johnny Carson. Guests: Bruce Jenner, Ricky Schroeder, Placido Domingo. (90 mins.)  
(4) (13) PTL CLUB-TALK AND VARIETY  
(6) (8) MOVIE -(MYSTERY) \*\*  
"Sleepwalker" 1975  
Darleen Carr, Ian Redford. A young woman who is a chronic sleepwalker, witnesses a murder but later wonders if what she has seen is a dream or reality. (90 mins.)  
(7) (27) MOVIE -(HISTORY-DRAMA) \*\*\*  
"Cromwell" 1970  
Richard Harris, Alec Guinness. The story of Cromwell's uprising against the King of England and the victory which brings Parliament to power with Cromwell as Lord Protector. (2 hrs.)  
(11) (33) ABC CAPTIONED NEWS  
(17) MOVIE -(HORROR) \*\*½  
"Devil's Own" 1967  
Joan Fontaine, Kay Walsh. British schoolteacher is viewed with superstition after an experience with voodoo in Africa. (2 hrs.)  
1:00 (3) (3) THE MIDNIGHT SPECIAL  
(6) (8) JUKEBOX

saturday

SATURDAY DEC. 15, 1979

MORNING

5:40 17 WORLD AT LARGE
6:00 17 HUMAN DIMENSION
6:30 3 3 SATURDAY REPORT
6 8 TV CLASSROOM
17 IT'S YOUR BUSINESS
6:48 4 13 FARM DIGEST
6:55 4 13 NEWS
7:00 3 3 BIG BLUE MARBLE
4 13 KIDS ARE PEOPLE TOO
6 8 PORKY AND FRIENDS
7 27 MOVIE -(WESTERN) \*
"Sagebrush Trail" 1933
John Wayne, Lane Chandler. (60 mins.)
17 THREE STOOGES-LITTLE RASCALS
7:30 3 3 LITTLE RASCALS
8:00 2 3 3 57 GODZILLA-GLOBETROTTERS ADVENTURE HOUR
4 13 WORLD'S GREATEST SUPERFRIENDS
6 7 8 27 MIGHTY MOUSE-HECKLE AND JECKLE
17 ULTRAMAN
8:26 6 8 IN THE NEWS
8:30 17 PARTRIDGE FAMILY
8:55 4 13 SCHOOLHOUSE ROCK
8:56 6 8 IN THE NEWS
9:00 2 3 3 57 FRED AND BARNEY MEET THE SHMOO
4 13 PLASTICMAN COMEDY-ADVENTURE SHOW
6 8 BUGS BUNNY-ROAD RUNNER SHOW
7 27 BUGS BUNNY AND ROAD RUNNER
17 MAVERICK
9:26 6 8 IN THE NEWS
9:56 6 8 IN THE NEWS
10:00 17 MOVIE -(HISTORICAL-DRAMA) \*\*\*1/2
"Anthony Adverse" 1936
Fredric March, Edmund Gwenn. A historic romance based on Hervey Allen's book about the moral and educational growth of a young man through experience. (2 hrs.)
10:30 2 3 3 57 DAFFY DUCK SHOW
6 7 8 27 POPEYE HOUR
10:55 4 13 SCHOOLHOUSE ROCK
11:00 2 3 3 57 CASPER AND THE ANGELS
4 13 SPIDERWOMAN
11:25 4 13 SCHOOLHOUSE ROCK
11:26 6 8 IN THE NEWS
11:30 2 3 3 57 FLASH GORDON
4 13 SCOOBY AND SCRAPPY DOO
5 22 NEW SHAPES: EDUCATION
6 7 8 27 FAT ALBERT SHOW
11:55 4 13 DEAR ALEX AND ANNIE
11:56 6 8 IN THE NEWS

AFTERNOON

12:00 2 57 WRESTLING
3 3 NFL '79
4 13 WEEKEND SPECIAL 'The Revenge Of Red Chief' Red Chief returns to upset the rain-making scheme of two inept criminals who once kidnapped him. Stars: Noah Beery, Jack Elam.
5 22 IT'S EVERYBODY'S BUSINESS
6 7 8 27 JASON OF STAR COMMAND
11 33 SIMPLE GIFTS: SIX EPISODES FOR CHRISTMAS Through animation, this program presents views of the holiday season as perceived by famous writers and artists, including Maurice Sendak, Moss Hart and Virginia Woolf. (60 mins.)
17 GARDEN STATE BOWL
12:30 3 3 NFL FOOTBALL New York Jets vs Miami Dolphins
4 13 AMERICAN BANDSTAND
5 22 IT'S EVERYBODY'S BUSINESS
6 7 8 27 TARZAN AND THE SUPER SEVEN
11 33 CROCKETT'S VICTORY GARDEN
1:00 2 57 NFL FOOTBALL New York Jets vs Miami Dolphins
5 22 G.E.D.
7 27 1979 GARDEN STATE BOWL
11 33 WEST VIRGINIA OUTDOORS

1:30 4 13 NCAA FOOTBALL
5 22 G.E.D.
6 8 30 MINUTES
11 33 OLD HOUSEWORKS
2:00 5 22 WRITING FOR A REASON
6 8 VIEWPOINT
11 33 MASTERPIECE THEATRE 'Love For Lydia' Lydia's recovery is encouraged by the attention of Richardson and Blackie. On her first venture outside the sanitarium she reveals a new understanding of her past. (60 mins.)
2:30 5 22 WRITING FOR A REASON
6 8 LAST OF THE WILD
5 22 AMERICAN STORY
6 8 GOLDEN EAGLES FLYING HIGH
11 33 UPSTAIRS, DOWNSTAIRS The adventures and misadventures of the Bellamy family, upstairs at 165 Eaton Place, and their servants downstairs. (60 mins.)
3:30 2 3 3 57 COLLEGE BASKETBALL DePaul vs UCLA
5 22 AMERICAN STORY
6 8 NFL TODAY
5 22 THE SHAKESPEARE PLAYS 'Henry VIII.'
6 7 8 27 NFL FOOTBALL Green Bay Packers vs Detroit Lions
11 33 WHEN THE BOAT COMES IN
17 MOVIE -(DRAMA-MYSTERY) \*\*1/2
"Cry Vengeance" 1954
Mark Stevens, Joan Vohs. A detective, bitter after serving a prison term for a crime he didn't commit, sets out to find the men who framed him. (2 hrs.)
5:00 4 13 WIDE WORLD OF SPORTS Coverage of the World Gymnastics Championship from Ft. Worth, Texas. (90 mins.)
11 33 MASTERPIECE THEATRE 'Poldark II' Drake Carne's business is destroyed when Warleggan's men beat him up. Elizabeth, appalled by her husband's brutality, threatens to leave him. (60 mins.)
5:30 2 57 THE PROMISE
3 3 MARSHALL BASKETBALL

EVENING

6:00 2 57 JOHN FLANNERY
3 3 NEWS
11 33 CATCH 33
17 CHAMPIONSHIP WRESTLING
6:30 2 3 3 57 NBC NEWS
4 13 GILLIGAN'S ISLAND
11 33 KNOW YOUR SCHOOLS
7:00 2 57 JAMBOREE
3 3 DANCE HOUR
4 13 THE SEEKERS PART II. Randolph Mantooth, George Hamilton. Relive American history with the Kent family in this gripping dramatization of John Jakes best-selling novel.
5 22 DISTINGUISHED KENTUCKIAN
6 8 HEE HAW Guests: Conway Twitty, Ronnie Prophet. (60 mins.)
7 27 NEWS
11 33 ONCE UPON A CLASSIC 'The Boy With Two Heads' When Chris Page thwarts a burglary in an antique shop, his rewards include a witch doctor's shrunken head and some instruments. The adventure begins when the head comes to life.
7:30 3 3 COLLEGE BASKETBALL Indiana vs University Of Kentucky
5 22 DICK CAVETT SHOW Guest: Alistair Cooke.
7 27 COLLEGE BASKETBALL Indiana vs Kentucky
11 33 WORLD WAR II: G.I. DIARY
8:00 2 57 CHIPs Ponch is depressed when he is assigned to work the Christmas watch, until he finds himself involved with a group of poor children who help transform his holiday into the setting for a modern day miracle. (60 mins.)
5 22 UPSTAIRS, DOWNSTAIRS The adventures and misadventures of the Bellamy family, upstairs at 165 Eaton Place, and their servants downstairs. (60 mins.)
6 8 THE BEAR WHO SLEPT THROUGH CHRISTMAS An animated special about a lovable teddy bear who fights off hibernation in order to carry out an adventurous search for Christmas.
12 19 MOVIE -(COMEDY) \*\*\*
"Revenge of the Pink Panther" 1978 Peter Sellers, Dyan Cannon. Peter Sellers gets his revenge as the inept Inspector Clouseau in the most hilarious Pink Panther yet. (PG) (2 hrs.)
17 INDEPENDENCE BOWL
11 33 EUROPE: THE MIGHTY CONTINENT
9:00 2 57 BJ AND THE BEAR While trying to deliver a load of turkeys to market at Christmas time, BJ risks his life to aid a pregnant woman being pursued by a crooked sheriff. (60 mins.)
4 13 THE LOVE BOAT
5 22 MASTERPIECE THEATRE 'Poldark II' Drake Carne's business is destroyed when Warleggan's men beat him up. Elizabeth, appalled by her husband's brutality, threatens to leave him. (60 mins.)
6 8 THE GIFT A young Brooklyn man in the early 1950's home from the Navy on Christmas leave attempts to come to terms with the pain of losing his first love, the poverty of the environment in which he has been raised, and the insensitivity of his father. Stars: Glenn Ford, Gary Frank. (2 hrs.)
9:30 3 3 BEWITCHED
7 27 A COUNTRY CHRISTMAS Roy Clark, George Gobel, Loretta Lynn, David Soul, and The Oak Ridge Boys are invited by Minnie Pearl to join in the down-home merriment of her old-fashioned country Christmas. (60 mins.)
11 33 AMERICAN FILM THEATRE 'Lost in the Stars'
2 3 3 57 A MAN CALLED SLOANE Sloane must recover a mysterious and powerful blue crystal ball before a madman can use it to wreak nuclear calamity and enslave two million people. (60 mins.)
4 13 FANTASY ISLAND A widow is accompanied by her grandson to the island where she is determined to fulfill her dream of communicating with her deceased husband. Guest stars: Jeannette Nolan, Arte Johnson. (60 mins.)
5 22 BLUEGRASS FAMILY STYLE
10:30 7 27 CRYSTAL GAYLE SPECIAL Crystal Gayle will star in her first music special along with guests Judy Collins, B.B. King, Statler Brothers and Doug Henning. (60 mins.)
11:00 2 57 PTL CLUB-TALK AND VARIETY
3 3 6 8 NEWS
4 13 ABC NEWS
5 22 MONTY PYTHON'S FLYING CIRCUS
11 33 HAROLD LLOYD FEATURE FILM
17 DICK MAURICE AND COMPANY
11:15 4 13 JUKEBOX
11:30 3 3 SATURDAY NIGHT LIVE Host: Martin Sheen. Guest: David Bowie. (90 mins.)
6 8 MOVIE -(SCIENCE FICTION) \*\*\* "Gorgo" 1961 Bill Travers, William Sylvester. A gigantic dinosaur tracks after its abducted infant, put on display at a London circus. (2 hrs.)
7 27 NEWS
11:45 4 13 CHAMPIONSHIP WRESTLING
12:00 17 ROCK CONCERT
12:30 7 27 MOVIE -(ROMANCE) \*\*\* "Marjorie Morningstar" 1958 Gene Kelly, Natalie Wood. A New York City girl aspires to greatness, but ends up a suburban housewife. (90 mins.)
12:45 4 13 STAR TREK 'Spectre of The Gun'
1:00 3 3 MOVIE -(COMEDY) \*\*\* "Walk, Don't Run" 1966 Cary Grant, Samantha Eggar. A girl unwittingly agrees to share her apartment with a businessman and an athlete during the Tokyo Olympics. (2 hrs.)

6:30 3 3 CHRISTOPHER CLOSEUP
4 13 REV. R.A. WEST
6 8 A BETTER WAY
7:00 2 57 LEONARD ADKINS
3 3 CHRISTMAS WORLD
4 13 REV. LEONARD REPASS
6 8 OLD TIME GOSPEL HOUR
7 27 TOBACCO TALK
17 JIMMY SWAGGART
7:30 2 57 TIME FOR REFRESHING
4 13 JAMES ROBISON
7 27 LONE RANGER
17 DR. E.J. DANIELS
8:00 2 57 R.A. KING REVIVAL
3 3 MORMON CHOIR
4 13 EVANGELISTIC OUTREACH
5 11 22 33 SESAME STREET
6 8 DAY OF DISCOVERY
7 27 REX HUMBARD
17 THREE STOOGES
8:30 2 57 KELLY FORK CHURCH SERVICE
3 3 ORAL ROBERTS
4 13 PENTECOST TODAY
6 8 REV. LEONARD REPASS
9:00 2 57 SUNDAY SCHOOL
3 3 SINGING JUBILEE
4 13 WHAT DOES THE BIBLE PLAINLY SAY?
5 22 SESAME STREET
6 8 CHRISTIAN CENTER
7 27 SUNDAY MORNING
11 33 MISTER ROGERS
17 LOST IN SPACE
9:30 2 57 REV. LEONARD REPASS
4 6 8 13 ROBERT SCHULLER
11 33 ELECTRIC COMPANY
10:00 2 57 BIG CREEK BAPTIST CHURCH SERVICE
3 3 TV CHAPEL
4 13 SPIRIT OF LIFE
5 22 SESAME STREET
11 33 STUDIO SEE
17 HAZEL
10:30 3 3 4 13 REX HUMBARD
6 8 ERNEST ANGLE
7 27 DAY OF DISCOVERY
11 33 BIG BLUE MARBLE
17 MOVIE -(DRAMA) \*\*\*\*
"Dodsworth" 1936 Walter Huston, Mary Astor. A retiring American Industrialist goes to Europe where he and his wife find a new set of relationships. (2 hrs., 5 mins.)
11:00 2 57 THE TRIUMPHANT CHURCH
5 22 ONCE UPON A CLASSIC 'The Boy With Two Heads' When Chris Page thwarts a burglary in an antique shop, his rewards include a witch doctor's shrunken head and some instruments. The adventure begins when the head comes to life.
7 27 IT IS WRITTEN
11 33 FEELINGS 'Anger' Three preteens talk about ways in which children can find an acceptable outlet for their anger.
11:30 2 57 R.A. WEST REVIVAL
3 3 AT ISSUE
4 13 JIMMY SWAGGART
6 7 8 27 FACE THE NATION
11 33 UNICORN TALES

AFTERNOON

12:00 2 57 OLD TIME GOSPEL HOUR
3 3 MEET THE PRESS
4 13 WORLD TOMORROW
5 22 STUDIO SEE
6 8 VIEWPOINT
7 27 DIRECTIONS
11 33 OLD WEST
12:30 3 3 THIS IS THE NFL
4 13 VIRGIL Q. WACKS
5 22 CAMERA THREE 'Telluride Film Festival' This program features highlights of the sixth Telluride Film Festival, an international festival devoted to the art of film making.
6 7 8 27 NFL TODAY
12:35 17 MOVIE -(DRAMA) \*\*\* "Bill Of Divorcement" 1932 John Barrymore, Katharine Hepburn. Girl, hopelessly in love, wanting a marriage that cannot be, because of insanity in her family. Fine drama. (85 mins.)
1:00 2 57 NFL FOOTBALL
3 3 NFL FOOTBALL Cleveland Browns vs Cincinnati Bengals
4 13 TOWN CRIER

5 22 WASHINGTON WEEK IN REVIEW
6 7 8 27 NFL FOOTBALL Minnesota Vikings vs New England Patriots
11 33 AMERICAN FILM THEATRE 'Lost In The Stars' Set in South Africa and based on Alan Paton's 'Cry The Beloved Country,' this movie is a passionate plea for racial equality. (2 hrs.)
1:30 4 13 NCAA BOWL PREVIEW
5 22 WALL STREET WEEK 'Economic Alternatives' Host: Louis Rukeyser. Guest: Car Alperovitz, co-director of the National Center for Economic Alternatives.
2:00 4 13 ISSUES AND ANSWERS
5 22 COMMENT ON KENTUCKY
17 MOVIE -(WESTERN) \*\* "Jack Slade" 1953 Mark Stevens, Dorothy Malone. An orphaned boy, turned gunman, shoots it out with the forces of the law which he one upon a time upheld. (2 hrs.)
2:30 4 13 BEN HADEN
5 22 TWO SIDES OF SALT II.
11 33 GREAT PERFORMANCES 'Carmen' This production of George Bizet's 'Carmen' was staged by internationally known director Franco Zeffirelli and features Elena Obraztsova as Carmen and Placido Domingo as Don Jose. It is the story of a tempestuous gypsy girl and her romances. (3 hrs.)
3:00 4 13 GILLIGAN'S ISLAND
3:30 4 13 STAR TREK 'Elaan of Troyius'
4:00 2 57 BILL FRANCIS FLOWERS AND GARDENING
3 3 NATIONAL RODEO FINALS
5 22 MARK TWAIN: BENEATH THE LAUGHTER This dramatic film reveals the cynicism that provoked Twain's humor. Focusing on Twain the night his daughter Jean died, this program captures his profound understanding of human nature. (60 mins.)
6 7 8 27 NFL FOOTBALL Washington Redskins vs Dallas Cowboys
17 MOVIE -(COMEDY) \*1/2 "Getting Away From It All" 1971 Barbara Feldon, Larry Hagman. Two middle-aged, middle-class couples sell their houses, quit work, to try a 'back to nature' life style. (90 mins.)
4:30 2 57 INSIGHT
4 13 MCHALE'S NAVY
5:00 2 57 HUMAN DIMENSIONS
4 13 DONNY AND MARIE CHRISTMAS SPECIAL The entire Osmond Family is ably assisted by Cindy Williams, Adam Rich, Erik Estrada and Dorothy Hamill as they prepare for the holidays in this musical-comedy special. (60 mins.)
5 22 FOOTSTEPS
2 57 FOR UNTO YOU
5 22 FEELINGS 'Anger' Three preteens talk about ways in which children can find an acceptable outlet for their anger.
17 FAMILY AFFAIR

6:00 2 57 AURTHUR SMITH SHOW
3 3 NEWS
4 13 ABC NEWS
5 22 CROCKETT'S VICTORY GARDEN
11 33 LONG SEARCH 'Loose Ends' Host Ronald Eyre takes a personal look at his own beliefs and how 'The Long Search' has affected them. (60 mins.)
17 CHAMPIONSHIP WRESTLING
6:30 2 3 3 57 NBC NEWS
4 13 SHA NA NA
5 22 BONAVENTURE TRAVEL
7:00 2 3 3 57 DISNEY'S WONDERFUL WORLD 'Major Effects' Joseph Bottoms takes viewers on a behind-the-scenes tour of the Disney special effects department. Highlighting the tour is a sneak preview of 'The Black Hole,' a \$20 million Disney deep-space adventure. (60 mins.)
4 13 A PINK CHRISTMAS There seems to be a blue Christmas in store for the Pink

sunday

SUNDAY DEC. 16, 1979

MORNING

5:30 17 AGRICULTURE U.S.A.
6:00 17 BETWEEN THE LINES
6:25 4 13 NEWS





**SKINFLINT: A COUNTRY CHRISTMAS CAROL**

Famed singer-songwriter Hoyt Axton will star as a Scrooge-like banker in 'Skinflint: A Country Christmas Carol,' an original contemporary TV book musical based on Charles Dickens' 'A Christmas Carol.'

Joining Axton in the holiday special, airing **TUESDAY, DEC. 18**, are Lynn Anderson, Danny Davis and the Nashville Brass, Larry Gatlin, Julie Gregg, Tom T. Hall, Barbara Mandrell (pictured), Martha Raye, the Statler Brothers, Mel Tillis and Dottie West.

In the musical, Cyrus Flint's exclusive concern is the welfare of Flint City Bank, his one and only passion. Currently he is offering a \$2,000 first prize in a songwriting and singing contest to promote his bank.

TV COMPULOG SERVICES, INC.

CHECK LISTINGS FOR EXACT TIME

their lives. (60 mins.)  
 (6) (7) (8) (27) **PARIS** Bogart goes underground to help stamp out a vicious gang of truck hijackers. (60 mins.)  
 (11) (33) **CITY NOTEBOOK**  
 (17) **ELIZABETH R** 'The Enterprise of England'  
 10:30 (5) (22) **WORLD** 'A Priest and His Country' In the tiny Central American country of El Salvador, Archbishop Oscar Romero has made the church a focal point of opposition to the government.  
 (11) (33) **ANOTHER VOICE**  
 (2) (3) (3) (6) (7) (8) (27) (57) **NEWS**  
 (4) (13) **SCENE TONIGHT**  
 (11) (33) **CARRY ON LAUGHING**  
 11:30 (2) (57) **THE TONIGHT SHOW** 'Best Of Carson' Guests: Robert Blake, Ronny Graham, Dorothy Fuldheim. (Repeat; 90 mins.)  
 (3) (3) **THE TONIGHT SHOW** Guest host: Rich Little. (90 mins.)  
 (4) (13) **PTL CLUB-TALK AND VARIETY**  
 (6) (7) (8) (27) **CBS LATE MOVIE** 'BARNABY JONES: Honeymoon With Death' A bridegroom is left in the lurch by his new wife when he sees her picture in the paper and asks Barnaby to find out why she disappeared. (Repeat) 'EL CID,' Pt. I. 1961 Stars: Charlton Heston, Sophia Loren.  
 (17) **MOVIE - (DRAMA) \*\*** 'Lady Possessed' 1952 James Mason, June Havoc. An ill woman thinks she is controlled by the will of a man's dead wife. (2 hrs.)  
 1:00 (3) (3) **TOMORROW** Host: Tom Snyder. Guests: Alfredo Viazzi and Jacques Pepin, internationally renowned chefs. (60 mins.)

(17) **ROMPER ROOM**  
 9:00 (2) (57) **700 CLUB**  
 (3) (3) **BOB BRAUN SHOW**  
 (4) (13) **CHICO AND THE MAN**  
 (6) (8) **PORKY AND FRIENDS**  
 (7) (27) **BUGS BUNNY AND FRIENDS**  
 (11) (33) **IN-SCHOOL PROGRAMMING**  
 (17) **LUCY SHOW**  
 9:30 (4) (13) **ANDY GRIFFITH SHOW**  
 (6) (8) **BOB NEWHART SHOW**  
 (7) (27) **FLINTSTONES**  
 (17) **GREEN ACRES**  
 10:00 (2) (3) (3) (57) **CARD SHARKS**  
 (4) (13) **700 CLUB**  
 (6) (7) (8) (27) **BEAT THE CLOCK**  
 (17) **MOVIE** 'The Pleasure Seekers' (WED.), 'Triple-Deception' (THUR.), 'The Challenge' (FRI.), 'Gunfight At Abilene' (MON.), 'Gold Diggers of 1937' (TUE.)  
 10:30 (2) (3) (3) (57) **HOLLYWOOD SQUARES**  
 (5) (22) **IN-SCHOOL PROGRAMMING** (EXC. MON., TUE.)  
 (6) (7) (8) (27) **WHEW!**  
 (6) (7) (8) (27) **CBS NEWS**  
 10:55 (2) (3) (3) (57) **HIGH ROLLERS**  
 (4) (13) **LAVERNE AND SHIRLEY**  
 (6) (7) (8) (27) **PRICE IS RIGHT**  
 (11) (33) **IN-SCHOOL PROGRAMMING**  
 11:30 (2) (3) (3) (57) **WHEEL OF FORTUNE**  
 (4) (13) **FAMILY FEUD**  
 (11) (33) **SESAME STREET** (MON., WED.)  
 11:55 (17) **NEWS**

**AFTERNOON**

12:00 (2) (57) **NEW ZOO REVUE**  
 (3) (3) (6) (8) **NEWS**  
 (4) (13) \$20,000 **PYRAMID**  
 (7) (27) **YOUNG AND THE RESTLESS**  
 (11) (33) **PEARLS** (TUE.)  
 (17) **LOVE AMERICAN STYLE** (EXC. WED.)  
 12:15 (17) **MOVIE** (WED.) 'Moonfire'  
 12:30 (2) (57) **PASSWORD PLUS**  
 (4) (13) **RYAN'S HOPE**  
 (5) (22) **IN-SCHOOL PROGRAMMING** (EXC. MON., TUE.)  
 (6) (7) (8) (27) **SEARCH FOR TOMORROW**  
 (11) (33) **ELECTRIC COMPANY**  
 (17) **MOVIE** (EXC. WED.) 'One Desire' (THUR.), 'Dakota Lil' (FRI.), 'Beach Casanova' (MON.), 'Mad Little Island' (TUE.)  
 1:00 (2) (3) (3) (57) **DAYS OF OUR LIVES**  
 (4) (13) **ALL MY CHILDREN**  
 (6) (8) **YOUNG AND THE RESTLESS**  
 (7) (27) **LOVE OF LIFE**  
 (11) (33) **IN-SCHOOL PROGRAMMING**  
 1:30 (6) (7) (8) (27) **AS THE WORLD TURNS**  
 2:00 (2) (3) (3) (57) **DOCTORS**  
 (4) (13) **ONE LIFE TO LIVE**  
 2:25 (17) **NEWS**  
 2:30 (2) (3) (3) (57) **ANOTHER WORLD**  
 (5) (22) **IN-SCHOOL PROGRAMMING** (EXC. MON., TUE.)  
 (6) (7) (8) (27) **GUIDING LIGHT**

(17) **GIGGLESNORT HOTEL GENERAL**  
 3:00 (4) (13) **HOSPITAL**  
 (11) (33) **VARIOUS PROGRAMMING**  
 (17) **I LOVE LUCY**  
 3:30 (5) (22) **OVER EASY**  
 (6) (7) (8) (27) **ONE DAY AT A TIME**  
 (17) **FLINTSTONES**  
 4:00 (2) (57) **PTL CLUB-TALK AND VARIETY**  
 (3) (3) **MR. CARTOON**  
 (4) (13) **DANIEL BOONE**  
 (5) (11) (22) (33) **SESAME STREET**  
 (6) (8) **BEVERLY HILLBILLIES**  
 (7) (27) **GOMER PYLE** (EXC. MON., TUE.) Santa's Workshop (MON., TUE.)  
 (17) **SPECTREMAN**  
 4:15 (7) (27) **SANTA CLAUS** (MON., TUE.)  
 4:30 (3) (3) **BEWITCHED**  
 (6) (8) **PETTICOAT JUNCTION**  
 (7) (27) **MY THREE SONS**  
 (17) **GILLIGAN'S ISLAND**  
 5:00 (3) (3) **I DREAM OF JEANNIE**  
 (4) (13) **JIM ROCKFORD: PRIVATE INVESTIGATOR** (EXC. WED.) Afterschool Special (WED.) 'Dinky Hocker'

(5) (11) (22) (33) **MISTER ROGERS**  
 (6) (8) **SANFORD AND SON**  
 (7) (27) **ANDY GRIFFITH SHOW**  
 (17) **MY THREE SONS**

5:30 (3) (3) **CAROL BURNETT AND FRIENDS**  
 (5) (22) **ELECTRIC COMPANY**  
 (6) (8) **GOMER PYLE**  
 (7) (27) **NEWS**  
 (11) (33) **DR. WHO**



**MONDAY NIGHT FOOTBALL**

'Monday Night Football' will have its final 1979 telecast on **MONDAY, DEC. 17** with the Denver Broncos battling the San Diego Chargers in Southern California. These two AFC Western Divisional super-powers are both headed for a post-season playoff berth.  
 Denver has relied on quarterback Craig Morton, who has experienced a rejuvenation in his career, while Dan Fouts has propelled the Chargers to unparalleled heights.  
 Illustrated left to right, Howard Cosell, Don Meredith and Frank Gifford bring you all the exciting gridiron action.

# KID STREET

## Riddles

- When does an Irish potato change nationality?
- 'Why does a chicken lay an egg?
- What is the difference between a greedy person and an electric toaster?
- What man is able to hold up a car with one hand?
- When do you swallow your words?
- If you cross a lion and a mouse, what will you have?

See if you can unscramble these words.

L B L U  
Y E T K R U  
O E S C F N U  
W O R D N E  
M A L T E

Answers: Bull, Turkey  
Confuse, Wonder, Metal

## Wordslink

Find the word that best connects the two on each line. For example:

igloo eskimo pie

1. force goal

2. sting gun

3. anti- -of-fact

Answers: 1. field 2. ray 3. matter

A FULL SERVICE BANK MEMBER F.D.I.C.

# The BANK JOSEPHINE

Phone 886-9101 Prestonsburg

• PRESTONSBURG • ALLEN  
• GARRETT • HAROLD

Full Service, All Branches...Open Till 7 p.m., Fridays

TV COMPULOG SERVICES, INC.

## daytime

WED THRU TUES

MORNING

5:55 (17) **WORLD AT LARGE** (MON.)  
 6:00 (6) (8) **700 CLUB**  
 (17) **LISTEN** (MON.)  
 6:10 (17) **WORLD AT LARGE** (EXC. MON.)  
 6:15 (17) **ATHLETES** (MON.)  
 6:30 (17) **NEWS**  
 6:38 (4) (13) **WORDS OF TRUTH**  
 6:40 (4) (13) **NEWS**  
 6:45 (3) (3) **MORNING REPORT**  
 (4) (13) **ASSEMBLY ECHOES**  
 7:00 (2) (3) (3) (57) **TODAY**  
 (4) (13) **GOOD MORNING AMERICA**  
 (6) (7) (8) (27) **MORNING**  
 (17) **THREE STOOGES-LITTLE RASCALS**  
 7:15 (11) (33) **A.M. WEATHER**  
 7:30 (11) (33) **IN-SCHOOL PROGRAMMING** (EXC. MON.)  
 8:00 (6) (7) (8) (27) **CAPTAIN KANGAROO**  
 (11) (33) **SESAME STREET** (EXC. MON.)  
 (17) **FAMILY AFFAIR**  
 8:15 (5) (22) **A.M. WEATHER** (EXC. MON., TUE.)  
 8:30 (5) (22) **IN-SCHOOL PROGRAMMING** (EXC. MON., TUE.)  
 (11) (33) **IN-SCHOOL PROGRAMMING** (MON.)



# Visit a Cathedral this Christmas

By Bobbie Salthouse

Where is the world's largest Gothic cathedral? Milan? Somewhere in France? No, surprisingly (especially for visiting Europeans) it is located in the United States. It is the Cathedral of Saint John the Divine, in New York.

To give you an idea of the size of the Cathedral, imagine a space the length of two football fields (601 feet) and the height of a twelve story building (124 feet). The only larger church is St. Peter's in Rome.

Surrounding the church on thirteen acres are five other buildings, a park where peacocks roam free, and a garden containing over 100 examples of plant life which existed in the Holy Land during biblical times. The entire Cathedral is built of stone, including Maine granite and Indiana limestone.

## The Facade

The mighty facade looming over Amsterdam Avenue strongly reflects the influence of the French Gothic style. Five portals contain stone carvings of various martyrs. There are also many uncarved stones and empty niches, all of which will be completed in the near future—but more about these plans later. The huge bronze doors (each weighs three tons) were cast in Paris by Barbedienne, who also cast the Statue of Liberty.

## The Interior

Passing into the church through the narthex, the visitor finds himself at the end of a huge Gothic nave. A series of tremendous stone piers skyrocket up on either side, joining in pointed arches in the vault. A series of stained glass windows line the nave walls, each representing a particular field of human endeavor, including sports, art, motherhood, law and medicine, just to name a few. While the architectural vocabulary is Gothic, the symbolism relates to contemporary life, with an emphasis on human values and brotherhood.

One of the Cathedral's most famous treasures is the set of Barberini Tapestries, woven in the Seventeenth Century after Raphael's original cartoons. Another special feature is the world-famous organ, notable for its "State Trumpet": 61 silver pipes placed under the Rose Window, designed to create the stunning effects achieved by the Royal Trumpeters in English cathedrals.

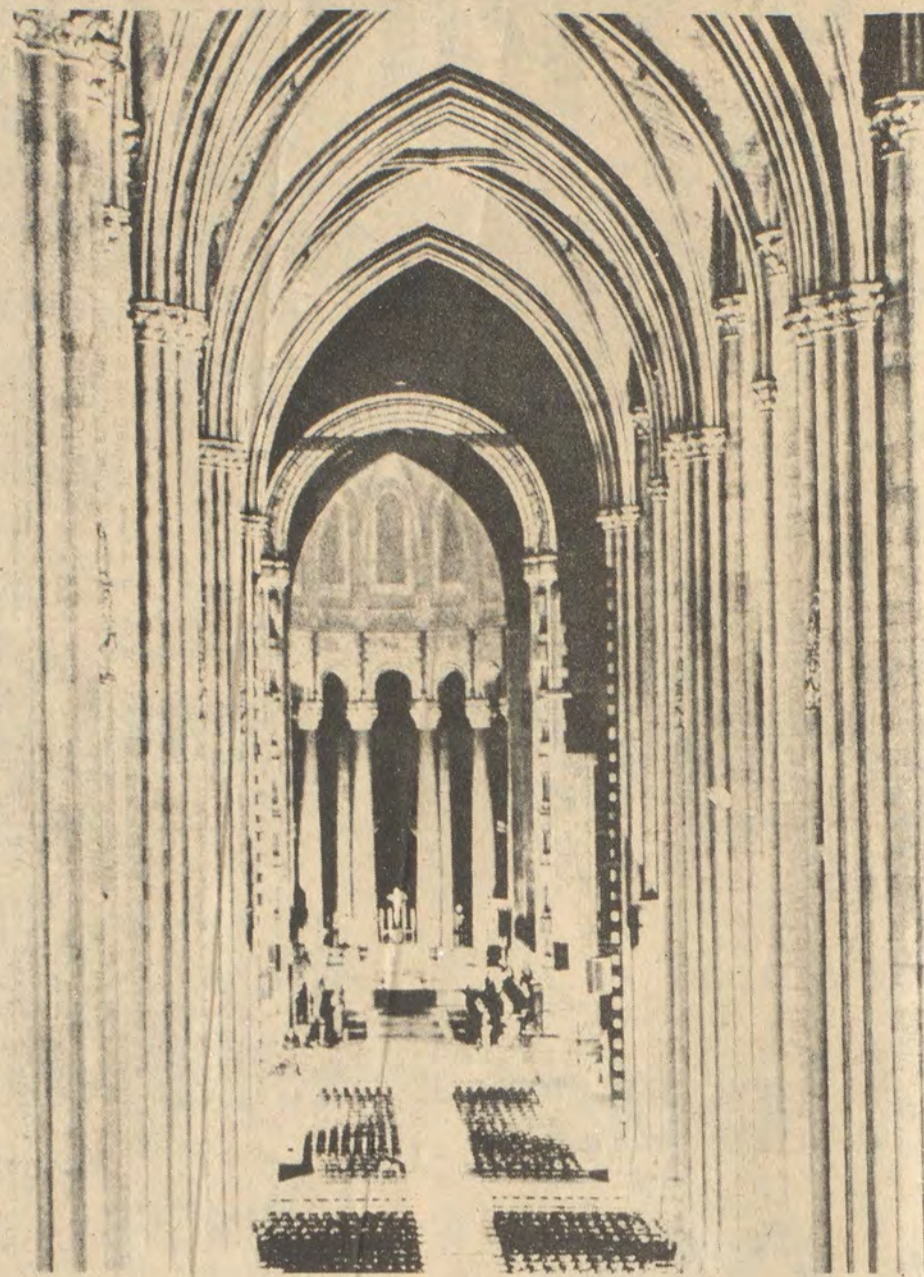

## History of the Cathedral

Throughout history, the construction of any Gothic cathedral has been a monumental undertaking; it took almost 100 years to complete the great cathedral of Notre Dame of Paris; the Gothic cathedral of Cologne, Germany, begun in 1248, was not finished until the late nineteenth century. Not surprisingly, then, the Cathedral of St. John the Divine, remains yet unfinished today.

When work began on the church in 1892, its original architects, Heins and LaFarge, conceived of a church reflecting the then popular Romanesque Revival style. Photographs from the early 1900's depict the awesome task of shipping huge granite columns up Amsterdam Avenue on steam-driven trucks. By

1911 the choir had been erected. In 1916, architect Ralph Adams Cram altered the stylistic concept of the Cathedral; he envisioned the great Gothic structure which is two-thirds completed today.

Work continued until 1941, only to be resumed nearly 40 years later, on June 21, 1979. Young people from all over the globe recently competed for five positions as apprentice stone-cutters under the direction of a Master Builder, reflecting the church's interest in retaining medieval building practices. Visitors touring the Cathedral today can see these craftsmen (and women) at work, employing traditional tools; the mallet and chisel. The congregation hopes that the structure can be completed in time for the Cathedral's centennial, St. John's Day, 1992.

## Visiting the Church

Pay a visit to the church during the Christmas holidays, when it is festively decorated with large pine trees and an exquisite antique creche set. The highlight of the season is the Christmas Eve service with full choir, attended annually by several thousand worshippers. The Cathedral, though Episcopal, welcomes visitors of all faiths. For further information contact: The Cathedral Church of St. John the Divine, 1047 Amsterdam Avenue at 112th St., New York, N.Y. 10025 (212) 678-6888. Tours for groups or individuals are available daily.

## KET Holiday Series Set for Youngsters

Favorite old children's tales get a new treatment on "Unicorn Tales," an award-winning new series of children's musicals, airing at 6:30 p.m. on selected weekdays, beginning Monday, December 17 on KET.

The eight-part series, winner of two Emmy awards and an award from Action for Children's Television, retells beloved classic fairy tales in updated musical versions.

The stories that form the basis for the television episodes are old—"Pinocchio," "The Wizard of Oz," and "Alice In Wonderland," to name a few—but the settings are strictly contemporary—city streets, parks, playgrounds and other locations children can relate to.

The unicorn, which symbolizes the magic and individuality in each of us, is a common theme throughout the series.

In the series premiere, "The Magic Pony Ride," a lonely little girl and an unwanted pony discover each other's real worth. With the help of a magician and the will to believe, these two ugly ducklings are transformed into beautiful and useful beings.

"The Magic Pony Ride" airs Monday, December 17 at 6:30 p.m. (ET), 5:30 p.m. (CT) on KET. Other tales from the series air in that time slot on December 19, 25, 26, 27, and 31 and January 1, 2, and 3.

## AMWAY PRODUCTS COME TO YOU

Satisfaction guaranteed or your money back.

Call 285-3916 12-5-41.

## Little Mud Dev. Group Holds Monthly Meet

The Little Mud Community Development program held its monthly meeting, Fri., Dec. 7 at Spruce Pine school. Peggy Bradford, from the Weeksbury Community club, gave a slide presentation about the progress her community club has made. It was inspiring for those present to see how Weeksbury transformed a vacant lot into a beautiful community park. The community of Little Mud hopes to be able to accomplish as much for their community.

Other guests attending the meeting were, Otellia Smiley, from the Prestonsburg Community Club and John Sparks, county extension agent.

The president of the club, Walter Akers, passed out copies of the articles of incorporation.

A committee was appointed to go to the school board to start proceedings to obtain a lease for a portion of the school grounds to be used for a community park. Members of this committee are Naomi Meade, Betty Hunter and Janice Pullum. John Sparks told the group he would try to get an architect from the University of Kentucky to draw up plans for the proposed park.

A committee was also appointed to go to the Floyd fiscal court to see what could be done about burning the garbage dump in the Little Mud section. Committee members appointed to the task were Aster Hall, Tommy Kidd and Walter Akers.

Residents of Big Branch complained about road conditions and told of children having to wade mud to get to the bus stop and how some residents haul garbage from the dump, pile it in the road or throw it in the creek. It was suggested residents circulate a petition to introduce to the fiscal court.

The club agreed to have a community cook book published to raise funds. In connection with this project the club requests copies of area residents' favorite family recipes to include in the proposed book. Residents are asked to mail recipes to Little Mud Community Development Program, Honaker, Ky. 41639 or give them to any of the community club members.

After the meeting was adjourned, Christmas corsages were given to all the ladies present and refreshments were served.

The club extends an invitation to everyone in the community to attend monthly meetings, which are held the first Friday of each month at 6 p.m., Spruce Pine school.

## CENTURY, W. VA., COAL MINE IS AWARDED SAFETY AWARD

Bethlehem Mines Corp.'s No. 108 coal mine at Century, W. Va., has been awarded this year's "Sentinels of Safety" award at the nation's safest underground coal mine.

Lanny M. Rauer, superintendent of Mine No. 108, accepted the award Saturday during ceremonies at the Buckhannon armory. He said he was accepting on behalf of the 200 men and women who worked more than 268,000 hours in 1978 without a lost workday accident.

The award was presented by representatives of the U.S. Labor Department, the Mine Safety and Health Administration and the American Mining Congress.

Robert H. Jeran, manager of Bethlehem's Marion-Barbour Division, said employees at Mine No. 108 have not had a lost-time accident so far in 1979.

## THE FIRST ASSEMBLY OF GOD

(Charismatic)  
West Prestonsburg, Ky.  
Sunday School 9:45  
Morning Worship 11:00 a.m.  
Christ Ambassador 6:00 p.m.  
Evening Worship 7:00 p.m.  
Wednesday Prayer Services 7:00 p.m.  
"The church where miracles are happening."  
REV. HENRY HAROLD WRIGHT, Pastor Phone 9882

## FIRST CHRISTIAN CHURCH

John 3:17 429 N. Arnold Ave.  
SUNDAY SERVICES  
10:00 a.m.—Children's Church  
Nursery—Grade 6  
Sunday School  
Grade 7—Adult  
11:00 a.m.—Worship  
6:00 p.m.—Evening Worship  
WEDNESDAY  
7:00 p.m.—Bible Study  
EVERYONE WELCOME  
9-19-41

## WATER GAP FREE WILL BAPTIST CHURCH

Located on Lancer-Water Gap Road  
Paul E. Daniels, Pastor  
Sunday School 10 a.m.  
Morning Worship 11 a.m.  
Evening Worship 6 p.m.  
Wednesday Service 7 p.m.  
The Church with a Big Heart and a Warm Welcome. 12-5-41

## Why Have You Quit Coming To Church?

Hebrews 10:25—"Not Forsaking the Assembling of Ourselves Together..."  
PRESTONBURG  
CHURCH OF CHRIST  
(Vocal Music Only)  
South Lake Drive  
Sun., 10 a.m.-6 p.m.; Wed., 7 p.m.  
Bro. BENNIE BLANKENSHIP  
Evangelist  
Phone 886-3379  
W.D.O.C. AM, Mon.-Fri., 9:30 a.m.  
10-18-41

## You Are Invited To the FIRST PRESBYTERIAN CHURCH

North Lake Drive  
Prestonsburg  
Church School 10:00 a.m.  
Morning Worship 11:15 a.m.  
REV. TIMOTHY D. JESSEN, Pastor

## Highland Avenue Freewill Baptist Church

SUNDAY  
Sunday School 10 a.m.  
Worship Service 11 a.m.  
Evening Service 6 p.m.  
WEDNESDAY  
Prayer Meeting 7 p.m.  
CLIFFORD H. AUSTIN, Pastor

## FIRST BAPTIST CHURCH

McDowell, Ky.  
Sunday School 10 a.m.  
Morning Worship 11 a.m.  
Wednesday  
Prayer Meeting 7 p.m.  
Paul Grainger, Pastor  
Everyone Welcome 6-6-41

## The First Church of God

University Dr., Prestonsburg, Ky.  
Rev. Dewey E. Music, Pastor  
SUNDAY:  
Sunday School 9:45 a.m.  
Morning Worship 10:45 a.m.  
Evening Service 6:00 p.m.  
TUESDAY:  
Prayer Encounter 7:00 a.m.  
WEDNESDAY:  
Prayer Service 7:00 p.m.  
4-4-41  
EVERYONE WELCOME.

## COMMUNITY UNITED METHODIST CHURCH

REV. TAYLOR L. BIGGS, pastor  
Sunday—  
Sunday School 10 a.m.  
Morning Worship 11 a.m.  
Evening Worship 7 p.m.  
Wednesday—  
Evening Worship 7 p.m.  
10-18-41  
EVERYONE WELCOME

## FIRST ASSEMBLY OF GOD

Lorie Vannucci, Pastor  
Phone 285-3051  
Martin, Ky.  
Sunday School 10 a.m.  
Morning Worship 11 a.m.  
Youth Service 6 p.m.  
Evangelistic Service 7 p.m.  
Wednesday, 7 p.m. Family Night  
Missionettes For Girls,  
Royal Rangers For Boys  
Christmas play Saturday, Dec. 22, 7 p.m.—the famous production, "The Living Christmas Tree"  
For transportation call 285-3051 or 285-9114.  
EVERYONE WELCOME.

## THE FIRST BAPTIST CHURCH IRENE COLE MEMORIAL

THE COMBINED ADULT & YOUTH CHOIRS WILL PRESENT  
"RING THE BELLS"  
A Christmas Cantata  
THIS SUNDAY MORNING  
DEC. 16, 11:00  
FIRST AVENUE, DOWNTOWN PRESTONBURG  
NURSERY PROVIDED AND PLENTY OF PARKING  
BIBLE STUDY 9:45 am  
MORNING WORSHIP 10:54 AM  
EVENING WORSHIP 5:30 PM  
MID-WEEK PRAYER SERVICE 6:45 PM  
DEAN L. PACK, PASTOR  
CLIFF RYAN, MIN. ED.  
& YOUTH  
GUS KATOS, MIN. MUSIC  
Morning service broadcast live, 11:15, WDOC FM 95.5  
10-17-41

## TIRED OF THE SAME OLD THING? Attend Services At The FIRST CHURCH OF GOD

(Little Point) 1/2 mile off Route 1428  
Between Prestonsburg & East Point, Where  
"THE DIFFERENCE IS WORTH THE DISTANCE"  
SUNDAY SCHOOL 10:00 a.m.  
MORNING WORSHIP 11:00 a.m.  
YOUTH SERVICE 6:00 p.m.  
REVIVAL HOUR 6:30 p.m.  
BIBLE STUDY (WED.) 7:00 p.m.  
(NURSERY PROVIDED)  
PHONE 886-3319  
ROY L. TINCHER, Pastor  
"No Creed but Christ, No Law but Love, No Book but the

## PUBLIC NOTICE

Geneva Case, of Hunter, has filed application for license to operate a place of entertainment, a restaurant and poolroom, The Big C, at Hunter, C. "OLLIE" ROBINSON Clerk  
Floyd County Fiscal Court  
11-28-31.

## Physicians' Assistants To Hold Quarterly Meet

The Kentucky Chapter of the American Association Physicians Assistants will hold their quarterly meeting at 7:15 p.m. Dec. 14, at the Medi-Home Care Facility on the Auxier road. Members and the public are invited.

# THE SKY IS CALLING.



There's excitement in the air. Pilot-to-tower. Emergency "talk downs." Routine chatter. The Bearcat® 220—tunes in the aircraft frequencies. And the marine bands. And hear police, fire and emergency calls, up to 20 frequencies that you've entered in the Bearcat 220's memory with the calculator-type keyboard. Seven band scanning—with no crystals to buy. No crystals to change. The incredible Bearcat 220. For all the action—land, sea, and sky.

## Bearcat 220

**B&W** TV AND APPLIANCES  
AND  
*Sound Gallery*  
886-9682 • N. Lake Dr., Prestonsburg  
HOURS 9-5, MON.-SAT.

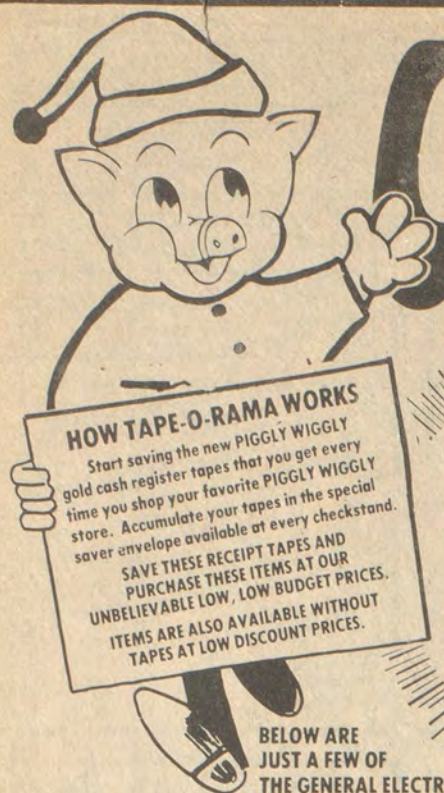

# Christmas Treats

• PRICES ON THIS AD GOOD THRU SUN., DEC. 16

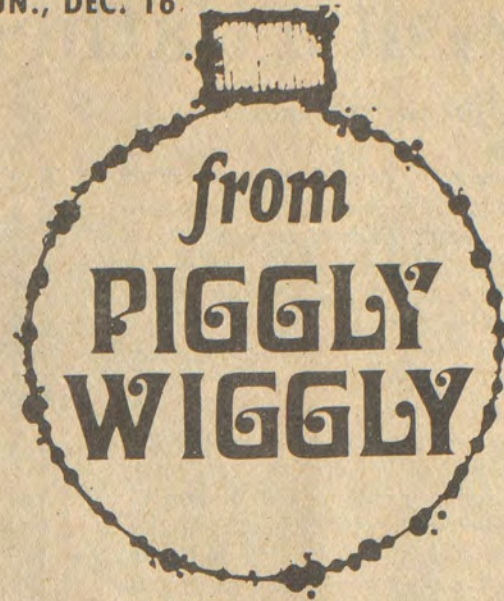

## "HOUSEWARE & AUDIO TAPE-O-RAMA"



PROMOTION ENDS DEC. 25, 1979 AT PARTICIPATING STORES

**G.E. HOME SENTRY Smoke Alarm**  
 Mfr. Suggested Retail \$25.98  
 OUR DISCOUNT PRICE \$12.99  
 WITH "1000" IN TAPES \$9.99

**G.E. STEAM & DRY Iron**  
 Mfr. Suggested Retail \$14.98  
 OUR DISCOUNT PRICE \$8.99  
 WITH "1000" IN TAPES \$11.98

**3 NEW ITEMS FROM GENERAL ELECTRIC!**

**G.E. DIGITAL Alarm Clock**  
 Mfr. Suggested Retail \$14.98  
 OUR DISCOUNT PRICE \$10.95  
 WITH "1000" IN TAPES \$7.95

**G.E. 40 CHANNEL C.B. Radio**  
 Mfr. Suggested Retail \$83.95  
 OUR DISCOUNT PRICE \$55.88  
 WITH "1000" IN TAPES \$45.88

**G.E. Portable Radio**  
 Mfr. Suggested Retail \$27.95  
 OUR DISCOUNT PRICE \$24.96  
 WITH "1000" IN TAPES \$16.96

**DELUXE TOAST-R-OVEN TOASTER**  
 Mfr. Suggested Retail \$44.98  
 OUR DISCOUNT PRICE \$35.98  
**\$30.98** With \$500.00 In Tapes

**General Electric Cassette Recorder**  
 Mfr. Suggested Retail \$32.95  
 OUR DISCOUNT PRICE \$29.95  
 With \$500.00 In Tapes

**Food Processor from GE, the Super Fast Work Saver!**  
 Mfr. Suggested Retail \$71.98  
 OUR DISCOUNT PRICE \$55.98  
 With \$1000.00 In Tapes

US CHOICE BONELESS BOTTOM  
**Round Roast**  
**\$ 1 99**  
 Lb.  
 QUANTITY RIGHTS RESERVED

**PIGGLY WIGGLY HAM** 3-Lb. Can **\$4.99**  
**US CHOICE TOP ROUND STEAK** Lb. **\$2.39**  
**Piggly Wiggly Butter-Basted TURKEYS** 12-14 Lb. Avg. Lb. **79¢**  
**Piggly Wiggly Sliced BACON** 12-Oz. Pkg. **89¢**  
**HORMEL SLICED Ends & Pieces BACON** 3-Lb. Box **\$1.19**

**CYCLE 1 Dog Food**  
**\$ 4 99**  
 25-Lb. Bag

**Washday Detergent Cold Power**  
**\$ 1 39**  
 49 Oz. Box  
 15c Off Label

**Standard Roll Reynold's Wrap**  
**39¢**  
 25 Ft. Roll

**Piggly Wiggly Whipped Topping**  
**2 9 \$ 1**  
 9 Oz. Conts.

**Victory Maraschino Cherries** 8-Oz. Cont. **57¢**  
**Karo Red Label Syrup** Pint **59¢**  
**Bakers Angel Flake Coconut** 3 1/2-Oz. Can **57¢**  
**Del Monte Seedless Raisins** 9-Oz. Pk. **79¢**  
**Mazola Corn Oil** 48-Oz. Btl. **\$2.39**

**America's Favorite Snack Cracker Jacks** 6-Pack **69¢**  
**Baker's Choc. Chips** 12-Oz. Pk. **\$1.25**  
**For Dishes Joy Liquid** 48-Oz. Btl. **\$1.85**  
**Downy 15c Off Label Fabric Softener** 23-Oz. Cont. **87¢**

**MARTHA WHITE SR. Flour**  
**87¢**  
 5 Lb. Bag

**KRAFT 6 STICK MIRACLE WHIPPED Margarine**  
**57¢**  
 Lb. Pk.

**MT. OLIVE HAMBURGER DILL CHIPS** 12-Oz. Jar **49¢**  
**MT. OLIVE SWEET SANDWICH CHIPS** 12-Oz. Jar **59¢**  
**MT. OLIVE SWEET RELISH** 12-Oz. Jar **57¢**  
**SOUTHERN BELLE WALNUT HALVES** 6 1/2-Oz. Pkg. **\$1.09**  
**PLANTER'S PECAN PIECES** 7-Oz. Cont. **\$1.29**  
**Planters PECAN HALVES** 7-Oz. Cont. **\$1.29**  
**FARMBEST ICE CREAM** 1/2 Gal. **\$1.49**  
**KRAFT PHILADELPHIA CREAM CHEESE** 8-Oz. Cont. **69¢**  
**FARMBEST COTTAGE CHEESE** 24-Oz. Cont. **\$1.09**  
**FARMBEST Sour Cream & ONION DIP** 8-Oz. Cont. **49¢**

**WE SELL MONEY ORDERS**

**STORE HOURS:**  
 Sun., 10:00 a.m.-9:00 p.m.  
 Mon., 8:00 a.m.-9:00 p.m.  
 Tues., 8:00 a.m.-9:00 p.m.  
 Wed., 8:00 a.m.-9:00 p.m.  
 Thurs., 8:00 a.m.-9:00 p.m.  
 Fri., 8:00 a.m.-10:00 p.m.  
 Sat., 8:00 a.m.-9:00 p.m.

**WE HAVE AN AMPLE SUPPLY OF CHRISTMAS NUTS, CANDIES AND CHOCOLATES AT SAVINGS!**

**PIGGLY WIGGLY FRESH PRODUCE**

<b>FLORIDA Oranges, Tangeloes or Tangerines</b>	<b>Red Emperor Grapes</b> Lb. <b>49¢</b>
<b>Mix or Match Doz. 89¢</b>	<b>Florida Navel Oranges</b> 48 Size 5 For <b>99¢</b>
	<b>Snowwhite Cauliflower</b> Head <b>89¢</b>

**PIGGLY WIGGLY**  
 North Lake Drive

•NOT RESPONSIBLE FOR PRINTER'S ERRORS

OPEN DAILY  
10 TO 9  
SUNDAY  
12 TO 8

# HECK'S

OPEN DAILY  
10 TO 9  
SUNDAY  
12 TO 8

WE RESERVE THE RIGHT TO LIMIT QUANTITIES

PRICES IN EFFECT THROUGH MON., DEC. 24, WHILE QUANTITIES LAST



# TOYS

CHRISTMAS  
DECORATIONS  
NOT INCLUDED

★ DOES NOT  
INCLUDE  
SLEDS  
WHEEL  
GOODS,  
BICYCLES,  
TRICYCLES  
OR  
WAGONS

# 20%

# OFF HECK'S REG. PRICE



PLENTY OF FREE PARKING

*"Heck's Makes The Difference"*

ITEMS AVAILABLE AT STORES SHOWN BELOW



719 University Drive Prestonsburg, Ky.







# GIFTS FOR DO-IT-YOURSELFERS!

## LLOYD'S HARDWARE



PHONE 886-2298

301 NO. LAKE DRIVE

PRESTONSBURG

### COAL PRODUCERS

TEREX HAULERS

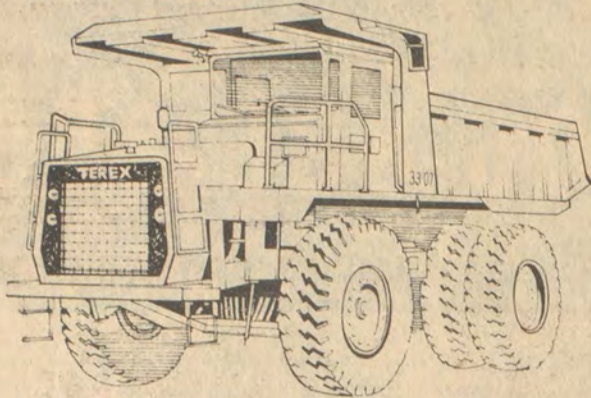

7 Models

Capacities 22-ton to 150-ton  
Gross HP 238 to 880

CALL MIDCO KENTUCKY CO.

Louisville 502 368-1621 Hazard 606 436-3111 Princeton 502 365-7591 Corbin 606 528-0392

## Committee Ponders State Tax Reforms

After hearing further testimony on possible revisions to the state income tax members of the Interim Joint Appropriations and Revenue Committee requested still more information from the state Revenue Department.

Committee co-chairman Joe Clark (D-Danville) asked the department to draw up a tax form that would eliminate the current deduction of federal income tax from Kentucky gross income; revise the current table to make the state's income tax more progressive and raise the standard deduction to federal levels.

Rep. Buddy Adams (D-Bowling Green) asked revenue officials to also report to the committee on the number of taxpayers in each tax bracket that would be affected by the proposed changes.

Rep. Harold Demarcus (R-Stanford) asked the department to prepare two

sample tables. One would eliminate the deduction of federal income taxes from state gross income and would reapportion the \$150 million increase the state would receive from the change to make the state tax more progressive, he said. The other table he requested would simply revise the state income tax table to lower the burden on lower-income taxpayers and raise it for higher brackets.

Currently Kentucky ranks 13th in the nation in family tax burden in one recent study, Don Soule, professor of economics at the University of Kentucky, told the committee.

Soule, who has a contract to report on possible revisions to Kentucky's income tax, said the state's income tax is regressive. A family of four earning \$7,500 a year pays 11.5 percent of its income in state income tax and a similar family earning \$50,000 a year pays 8.5 percent of its income for such taxes, he said.

Clarke noted that Kentucky is a "relatively high income tax state," and said the committee hoped to shift the tax burden and to simplify the filing procedure. He added, however, "We're not giving tax relief in any kind of essential way and can't afford to."

Soule's proposed revisions had included Plan A, which would simply apply a percentage to federal tax to arrive at a state income tax, and Plan B, which would apply a state tax table to federal net income.

A Revenue Department review criticized both plans and argued for "as little change as necessary" in current tax forms. Among other things the department report said the plans would remove vital audit information; would simplify filing for those who need it least, or high-income, self-employed taxpayers; would be more complicated for large numbers of taxpayers and would require changes in computer programs.

The reports suggested alternatives among which were:

- Increasing the state standard deduction to federal levels.

- Allow joint return filing and special provisions for heads of households.

- Additional tax rates for progressivity.

- If additional progressivity is desired, disallow part of the federal tax deduction.

In asking for further information today, Clarke noted the committee had reached no conclusion, but said it was "getting closer all the time."

In other action today, the committee gave its approval to several prefiled bills which included:

- A bill that would put a constitutional amendment on the ballot to allow communities to substitute a local income tax in place of property taxes.

- A bill that would expand the number of days during which tax rolls can be inspected in Property Valuation Administrator's and require one of these days to be a Saturday.

- A bill that would eliminate the state inheritance tax on surviving spouses and raise the exemption from state taxes for surviving children to \$50,000.

### CAP Board Honors Williamsport Man

At the annual board of directors meeting November 27, Judge Wayne T. Rutherford, chairman of the Big Sandy Area Community Action Program, Inc., presented Arthur E. Pope, of Williamsport, Johnson county, a Certificate of Appreciation. Mr. Pope had served on the board since December, 1970.

In a letter accompanying the certificate, William "Sonny" Walker, regional director of the Community Services Administration, Atlanta, Georgia, expressed his "strongest commendation for the length and unselfish services of Mr. Pope, as a member of the Big Sandy Area C. A. P.'s Governing Board and his outstanding performance as the chairperson of the Planning and Evaluation Committee for the past year."

According to Harry Eastburn, executive director, the Certificate of Appreciation was the first ever issued to a Big Sandy Area C. A. P. board member in its 14-year existence.

#### CARD OF THANKS

We would like to thank all the friends and relatives who brought food or flowers or expressed their sympathy in any manner at the recent passing of our loved one, Ida Crider Fraley. A special thanks to the Revs. Henry Crider and Bill Amburgey for their kind words.  
THE FRALEY FAMILY

# ACTION

REALTY

## 886-3804

(Office)

307 Hopkins Bldg. • Pikeville, Ky.

MARE CREEK—Three-bedroom brick house. Less than four years old, with attached garage, built-in kitchen, with utility room. Nice lot. Priced at \$55,000.

INFLATION FIGHTER—\$38,000!  
Country living with privacy. Approximately 15 acres. Let us show you this five-room house (aluminum siding, storm windows and doors). Nice garden, fruit trees and an abundance of pine trees. Nice front porch, storage building, and shed for firewood (already cut). Located on Caney Fork of Middle Creek. School bus goes by house to Clark school. Ten minutes to Prestonsburg. Priced at \$38,000 for quick sale.

Would you like to own your own thriving business? We are offering for sale Eastern Dairy Bar and Restaurant. Also, two-bay service station. Near Allen Central high and new Route 80 at Eastern, Ky. \$68,500.

**DO YOU HAVE PROPERTY FOR SALE? WE HAVE PROSPECTS FOR RESIDENTIAL AND COMMERCIAL PROPERTY IN AND AROUND PRESTONSBURG.**

WE HAVE OTHER PROPERTY IN PIKE AND MARTIN COUNTIES. GIVE US A CALL!



### THE ACTION TEAM

Bill Gibson, Broker — Home No. 478-9987

Emma Lou Martin, Broker-Salesperson, 874-9928

Ron Lawson, Salesman, 886-9976

## FARM FOR SALE

If you're searching for a dream read on:  
Beautiful 60-acre farm, 24x65 mobile home located on a beautiful 1/2-acre lake. Wood decks extend over water for easy fishing and swimming. Owner has built roads over 80 percent of property. Ideal location for two 2,300-foot runways or lots of cabins. Three house sites on lower level. Gas well on property for cheap heat, good water. TV cable, telephone, and lots of privacy. Look this property over and you'll buy it.

**RATLIFF & LENOX, 886-6138**

(Advertisement By Owner)

# 20% Off

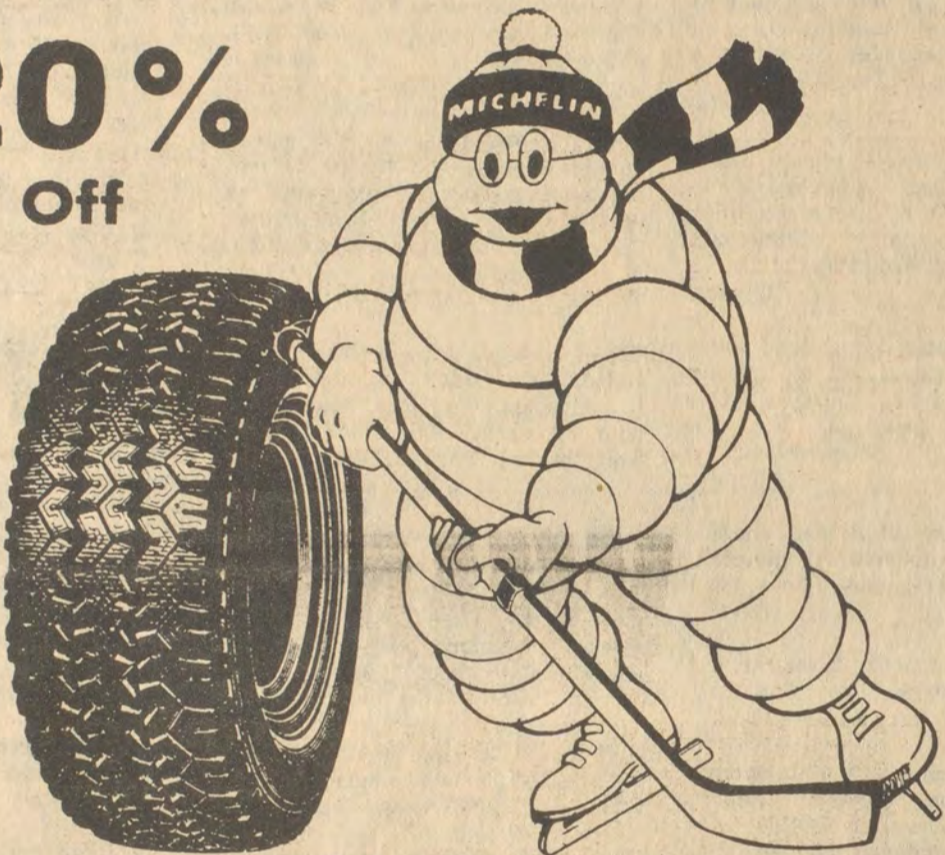

OUR GOAL THIS WINTER IS TO PUT YOU FIRST ON MICHELIN XM+S

• AGGRESSIVE TREAD DESIGN • ROAD GRIP AND TRACTION • STEEL BELTS TO HELP SHIELD AGAINST PUNCTURES • RADIAL CONSTRUCTION FOR COMFORT AND STEERING CONTROL



ELECTRONIC WHEEL BALANCING \$3.00 Each

**MICHELIN**

... the fastest growing tire company in America!

**Mayo Tire & Auto Parts**

South Mayo Trail  
(2 Miles South of Pikeville)

432-8132

**Mayo Discount Tires**

North Mayo Trail  
(1 Mile North of Pikeville)

432-4911

## CLUSTERS

\$69 To \$6000

FREE RING SIZING.

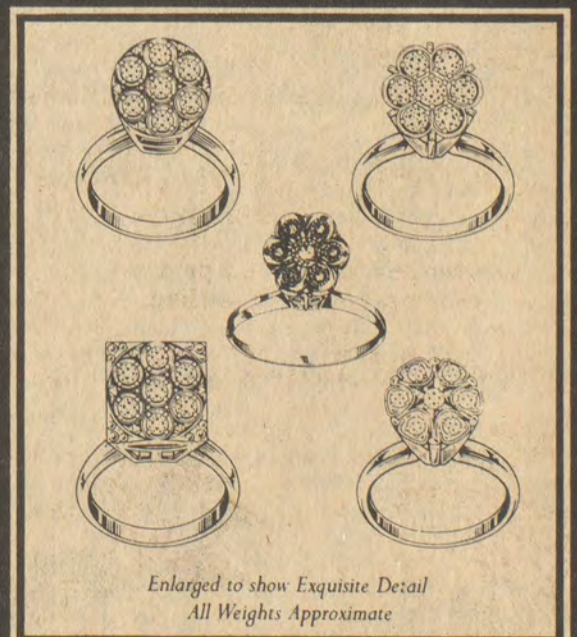

Enlarged to show Exquisite Detail  
All Weights Approximate

**CLYDE BURCHETT JEWELER**

886-2734

Headquarters for Star of Africa Diamonds

# Runyon Says Bootlegging Accepted in Pike County

By POLLY JOHNSON  
(In The News-Express, Pikeville)  
"Bootlegging is a national bad habit that we have accepted and we're right on the verge of accepting drug abuse."  
That statement was made by Commonwealth's Attorney John Paul Runyon at a parents-against-drug-abuse meeting Monday night at Pikeville High School.  
Runyon said there was no way to wipe out bootlegging entirely in Pike County because the people of Pike County want this activity to exist.  
Some of the parents attending the drug meetings have complained that bootleggers are selling drugs as well as alcohol to school age children.  
The Rev. William Hamilton said he did not believe the citizens would ever accept bootlegging because it is a violation of

the law. At a previous drug meeting Dr. Mary Fox had told the group that most arrests in the local five county area were made because of alcohol related crimes. She also said that alcohol was the most abused and harmful drug, in part, because it was easier to obtain than other drugs.

Runyon said he believed the district judges, who are in charge of most bootlegging cases, do not feel that the people really care about bootlegging. The penalty in most bootlegging cases is a small one and most of the time the bootlegger is back in operation the same day. Runyon said that he considered a \$20 fine for bootlegging the same as licensing bootleggers to do business.

Runyon said he personally did not accept the bootlegging activities and would never vote "yes" for the area to become wet. Walter May, owner of WPKE and WDHR radios, asked why local establishments were allowed to have liquor on the table. He said that is common knowledge.

Runyon said that it is illegal to allow it on the table or to allow it to be consumed in a public establishment.

"If you want to stop bootleggers, go buy some, then get a warrant and be there when the case goes to court and when the sentence is served," Runyon said. He said he was fighting on the front line for the people and he needed a lot of support from them to effectively fight alcohol and drug abuse. Runyon said he "was possessed with convicting drug pushers" and that he would use every device to try to convict them.

Runyon explained the two most common methods used to convict pushers is undercover agents and informants. In the informant method, a person who is arrested for selling marijuana is used to convict someone who is pushing PCP, for example. Runyon told the group "people can eliminate crime the same day they decide not to tolerate it."

Runyon said the people could not expect much help from a policeman who is untrained and only makes \$700 a month to take care of them. The parents have done some research of their own and discovered that out of 119 cases only 20 went before the judge because the police officer making the arrest did not show up in court.

Johann Sebastian Bach was the first to teach musicians to use all five fingers in playing keyed instruments.

11.

## THE LIVING PLACE

### RESIDENTIAL LISTINGS: CREEKSIDE COMMUNITY

A new residential community with a peaceful setting and all city conveniences

Ranch type with traditional stylings, 3 bedrooms, 2 baths, family room with fireplace, living room, dining room, completely built-in kitchen, fully carpeted with 2-car garage. READY FOR IMMEDIATE OCCUPANCY!

Ranch style with natural wood siding and contemporary designing, 3 bedrooms, 2 baths, family room, living room with fireplace, dining room, completely built-in kitchen, fully carpeted with 2-car garage. READY FOR IMMEDIATE OCCUPANCY!

Ranch style with natural wood siding and contemporary designing, 3 bedrooms, 2 baths, family room with Buck Stove, living room, dining room, completely built-in kitchen, fully carpeted with large covered patio and 2-car garage. READY FOR IMMEDIATE OCCUPANCY!

Building Lots—Readily available! Various sizes—all with city water. Located 3 miles up Abbott Road in Creekside Community.

### LEE-WAL MANOR

A unique residential community in exclusive Mays Branch—Now developing!

Rustic contemporary 2-story house with barn board siding & brick, 3 bedrooms, 2½ baths, living room, dining room, completely built-in kitchen with GE appliances, large family room with fireplace, utility area & 2-car garage. Located on large lot in Lee-Wal Manor with complete privacy. Under construction—pick all your own colors.

Building Lots now available! All very private and secluded with terrain left as natural as possible. Some wooded lots suitable for A-Frames or Round Houses.

Watch for another new development in Mays Branch—prime lots soon to be available.

### ALL BRUNCY HOMES QUALIFY FOR FLOYD COUNTY HOUSING BOND

Mortgage Money at 8.8 percent interest rate for qualified buyers

### MAKE YOUR NEW HOME A BRUNCY BUILT!

Bruce Spradlin  
Owner

886-3405  
Day or Night



BRUNCY ENTERPRISES

Box 284RG, KY.  
PRESTON

10-24

# PELPHREY'S

BRING YOUR FEDERAL FOOD STAMPS TO PELPHREY'S GROCERY.

NEW STORE HOURS:  
10 a.m.-7 p.m.  
Six days a week.

TOMATO JUICE ..... 46-oz. can 69c  
WELCH GRAPE JELLY ..... 3-lb. jar \$1.69  
DUNCAN HINES CAKE MIX ..... box 79c  
CREAM ..... 3 cans \$1.19  
JUMBO PIES ..... box 69c

HEAD LETTUCE ..... each 39c  
TOMATOES ..... basket \$2.25  
FLA. ORANGES ..... bag \$1.00  
PORK CHOPS, First Cut ..... lb. 89c  
EGGS ..... doz. 59c

DRUGS AND COSMETICS AT DISCOUNT PRICES.

## Say Danger in Pot Use

A pair of authoritative articles in the December Reader's Digest point to severe dangers, physical and psychological, in the widespread use of marijuana by American teenagers.

"Of all the effects of marijuana, its impairment of the brain and its harm to the reproductive system pose the greatest threats," Peggy Mann writes. "Pot has an affinity for the brain and the sex organs." THC, the principal mind-altering cannabinoid in pot is attracted to the body's fatty organs—where it has been traced and found to remain for substantial time periods.

## Cancer Hopeline

Q—I have cancer. I feel very lonely, but should I discuss my disease with other people? Can anyone help me learn to accept my disease?

A—One of the non-physical aspects of cancer which patients find difficult to handle is a feeling of loneliness. Often the loneliness is accompanied by a hesitation to discuss their cancer because it makes other people uncomfortable.

Most of us need at least one person with whom we can be totally honest about how we feel. Cancer patients need this even more. Ideally, a husband or wife or close relative or friend would be the choice, but sometimes the patient needs someone else to really listen to how it feels to have cancer. There are several sources for this help.

It is vital to choose a person who has your trust and who is willing and able to listen when you have the need to talk. This may be your best friend, or it could be someone who has had cancer or a person you have met since your illness. There are two necessary qualities for such a relationship. First, you must feel comfortable in confiding your thoughts. Second, the friend must have listening and helping you as his/her main goal in the relationship.

Your minister, priest, or rabbi as well as psychologists or social workers in your community have been trained in counseling.

There are even clubs made up of people with cancer. Reach to Recovery is a group of women who have had mastectomies. Upon request members visit new mastectomy patients in the hospital to demonstrate exercises which will assist recovery. There are also ostomy and laryngectomy clubs. Make Today Court is a club which offers companionship and support to cancer patients and their families. Each of these is active in Central Kentucky. Call the Cancer Hopeline for information about cancer clubs in your area.

The Cancer Hopeline has trained counselors to help you with your cancer questions. They are available Monday through Friday from 9:00 a.m. to 5:00 p.m. to give answers, assist with problems, make referrals, or just to be your special friend and listen. Call the Hopeline toll-free at 1-800-432-9321.

### NOTICE OF INTENTION TO MINE

Pursuant to Application Number 236-5085

1. In accordance with the provisions of KRS 350.055, notice is hereby given that: Columbia Coal Co. D.B.A. Hite Preparation, Box 47, Drift, Ky., intends to file an application for the surface disturbance mining of approximately 0.65 acres located southeast of Martin in Floyd County. The proposed operation is approximately 3 miles south of State Route 80's junction with Arkansas Rd. and located South East of Arkansas Cr. 37-33-30, latitude 37-33-30, longitude 82-43-00. The surface of the area to be mined is owned by: Mousie Dingus Conn, Stanville, Ky. A brief description of the kind of mining activity proposed is: Deep Mining. The application will be filed at the Bureau of Surface Mining Reclamation and Enforcement Prestonsburg Area Office, Prestonsburg, Kentucky 41653.

Persons wishing to file written objections and/or request a formal administrative hearing in regard to the above described surface mine should notify the Department for Natural Resources and Environmental Protection within 30 days of the date of this notice. The written objection must have attached a copy of the newspaper clipping, and reference the above application number. Such objection or request must be in accordance with KRS 224.081 (2) and must be forwarded to the Director of Permits, Bureau of Surface Mining Reclamation and Enforcement, Capital Plaza Tower, Frankfort, Kentucky 40601.

This is an addition to the existing permit.

Human speech was first conveyed across the Atlantic in 1915 when a U.S. Navy station radio transmission in Arlington, Va., was picked up at Paris' Eiffel Tower.

Chronic pot smokers (usually defined as daily or near daily users) display disorientation, a loss of short-term memory and abnormal brain-wave readings.

The effect of THC on animal fetuses has been tested, and the data is frightening. In a study where rhesus monkeys were given equivalent amounts of THC to smoking one or two joints a day for three years, "44 percent of the pregnant THC mothers produced dead or dying offspring, compared to 12 percent, a normal birth loss, in the control group," Mann reports.

A warning from Dr. Robert Peterson of the National Institute on Drug Abuse reads: "Despite thousands of years of alcohol consumption, not until recently did doctors discover that not very large quantities of alcohol can cause the fetal alcohol syndrome which results in abnormal babies. Therefore, pregnant marijuana smokers would be wise to heed the present warning signals before all the definitive findings are in."

Walter X. Lehmann, M.D., a specialist in adolescent medicine, is persuaded that marijuana is physically as well as psychologically addictive. He writes: "I have seen too many youngsters suffer the terrible anxiety, the sleeplessness, the sweating, the lack of appetite, the nausea and the general malaise of withdrawal."

A particularly worrying situation is the case of what Dr. Lehmann calls "the easy riders." These are the overachieving middle-class youngsters who believe they can handle moderate amounts of pot, never realizing until it is too late that their lives are gradually deteriorating.

The loss of short-term memory may be permanent, and they run a risk of becoming victims of cannabis psychosis—serious mental illness resulting from heavy marijuana use.

The warning to all users of marijuana was put succinctly by one researcher who commented, "When the high is gone, the pot is not."

## Now Open!

### MIGHTY MUFFLER SHOP

571 No. Lake Dr., Prestonsburg • 886-9544

Install Mufflers, Pipes, Dual Exhausts and Extension • Lifetime Guarantee On Mufflers • No Charge for Labor!

OWNER:  
DON HOUSTON



11-21-f.

VISIT

## FLANERY & DINGUS

T.V. and ELECTRONICS

Incorporated

PRESTONSBURG, KENTUCKY

Modern Service Facilities for

RADIO, PHONO, STEREO, HI-FI, TELEVISION, MASTER T.V. SYSTEM DISTRIBUTION, AMPLIFIERS and ASSOCIATED EQUIPMENT.

Where Progress Is Planned, Not Just an Accident!

Phones 886-8881 and 886-6474

# WHAT BRINGS OUT THE PEANUTS IN THE PEANUT BUTTER FUDGE?

You peanut butter lovers should know what evaporated milk does for all foods. It brings out the flavors you want to taste most. Try this easy recipe and see.

2 cups sugar  
3 tablespoons butter  
1 cup evaporated milk  
1 cup miniature marshmallows

1 jar (12 Oz.) chunk-style peanut butter (1-1/3 cups)  
1 teaspoon vanilla  
1/4 cup finely chopped salted peanuts, if you like

In heavy 2-quart saucepan combine sugar, butter and evaporated milk. Bring to a rolling boil over medium heat, stirring constantly. Continue boiling and stirring for 5 minutes. Remove from heat. Add marshmallows, peanut butter, and vanilla. Stir vigorously until marshmallows and peanut butter are melted and mixture blended. Turn into buttered 8 inch square pan. Sprinkle chopped peanuts over top and press down gently into fudge. Mark in squares, cut when cold. Yield: about 2 pounds.



EVAPORATED MILK BRINGS OUT YOUR BEST.

southeast dairy farmers of american dairy association®

# Seek Energy-Related Inventions

Where in the Federal Government can the individual inventor or small businessman obtain technical and financial assistance for his energy-related idea?

There's a unique program at the U.S. Department of Energy which appropriately addresses this important need. It's called the "Energy-Related Inventions Program" and it assists the individual inventor in developing and marketing his energy-related idea. The Federal Government's role is that of technical advisor and financial backer.

The Energy-Related Inventions Program is prepared to offer one-time assistance, usually amounting to one year of financial and technical backing. Assistance is negotiated directly with the inventor or small businessman.

### HOW DOES AN INVENTOR QUALIFY?

The inventor begins by asking the National Bureau of Standards to evaluate his idea. He does this by filling out NBC Evaluation Request Form 1019 and submitting it to the Bureau. NBS examiners ask three key questions in their evaluation process:

1. Is the invention technically competent and unique?
2. Will it save a significant amount of energy or is it a new source of energy?
3. Does it have a reasonable chance of becoming a commercial success if given the appropriate governmental assistance?

Every inventor who applies for an evaluation will get one. At this writing, NBS has evaluated 11,500 inventions. Half of these are serious candidates for recommendations to DOE.

### IT'S STRICTLY CONFIDENTIAL

Every inventor wants to know whether the idea he submits to the Federal Government for evaluation will be kept confidential. The answer is an emphatic "yes". All such material sent to the Federal evaluators is considered as "privileged correspondence" and held in strict confidence. Every person associated with the Energy-Related Inventions Program is required to sign a non-disclosure statement in which he pledges not to discuss anything concerning an inventor's idea.

### PATENT RIGHTS

There is no requirement that an invention be patented or even patentable in order for the invention to be evaluated. The program does not get involved in the patent process. Application for and granting of patents must be worked out between the inventor and the U.S. Patent Office. The program does provide for waiving the government's right to title in inventions supported by DOE when the invention is submitted by an individual inventor or small company.

### ALLOW SIX MONTHS FOR NBS EVALUATION

The NBS requires about six months for

the thorough evaluation of an inventor's idea. At the conclusion of a successful evaluation, NBS forwards its recommendation to DOE—along with the inventor's original materials—for consideration of a grant to be awarded by DOE. At this writing, 119 inventions have been referred to DOE for consideration of financial and technical assistance.

### WHAT HAPPENS AT DOE?

The following procedures are followed at DOE:

1. The Department advises the inventor that it has received his idea and NBS's recommendations with regard to the invention.
2. DOE officials explain to the inventor the procedures the Department will follow in considering his idea for grant and technical assistance.

Up to the present, the DOE has awarded 57 grants or contracts. Total money awarded to date is \$3,859,140. Applications have been received from inventors in every State and U.S. territory.

### SUCCESS STORIES

A motorless garbage disposal, a solar-powered tobacco-curing barn, an insulating window shade, and a high-efficiency water heater are among the most recent ideas selected by DOE for financial assistance.

The novel garbage disposal—developed by Los Angeles engineer Donald Verley—uses the force of faucet

water to power its cutters. It's designed to use no more water that it takes to flush food waste through a conventional disposal that is powered by an electric motor. Under a \$28,000 DOE grant, the developers, Piranha Products Co. of San Diego, are working on a plan to market the device.

Joe W. Fowler, a Reidsville, N.C. engineer-farmer, received \$54,980 in DOE funds to develop his tobacco barn that is a heavily-insulated trailer-like structure using solar energy and recycling waste heat to reduce the amount of propane gas needed for the curing process.

The insulating window shade is being developed by Thomas P. Hopper, a Guilford, Conn. architect, under a \$50,707 grant. The multi-layered shade fits conventional windows and rolls up tightly to fit in a small space when not in use. It has reflective surface coatings with dead air space between layers to reduce heat loss through windows in winter and to reduce the amount of heat entering in summer.

The high-efficiency water heater has recently been tested in operation under a \$72,000 grant to Harry E. Wood, of New Orleans. Wood's heater brings the flame in direct contact with the water supply piping rather than through an intermediary heating coil. This is said to raise heat transfer efficiency to 98 percent—10 to 20 percent higher than that of conventional heaters.

# CONCRETE BLOCKS



874-2274

"WHERE QUALITY IS A HABIT"

MASONRY SUPPLIES — LIMESTONE BLOCKS  
LITE-WATE BLOCKS — ALUMINUM WINDOWS  
METAL DOORS & ACCESSORIES

## HALL CONCRETE PRODUCTS CO.

Ronald and Bobbie Hurt, Owners

Located on Old US 23 at New Allen

5-25-1f.

## Advise Safety Gifts On Christmas List

For those who like to give practical Christmas gifts, an Extension safety specialist in the University of Kentucky College of Agriculture offers some timely suggestions. Larry Piercy calls these safety-related items "life savers."

One such item is a fire extinguisher which can be used in the house or on tractors, combines or the farm truck.

Others on the list:

- Safety flares
- First-aid kits;
- Respirators for protection against dust or chemicals;
- Safety goggles for shop work;
- Slow Moving Vehicle emblems for farm equipment;
- A good, steady step-stool for use in reaching kitchen cabinets, or a replacement for an old, rickety ladder;
- New life jackets for the kids for next summer's boating activities;
- Smoke detectors for the home.

Piercy reminds shoppers to look for quality and safety features in any gifts being selected for Christmas. "If you give or get power tools or appliances, make sure you read the manuals and understand how to use the items," he urges.

The specialist also notes that children's toys should be checked closely, especially such gifts as chemical sets and power-operated toys.

### 'EVIDENCE' EXHIBIT SHOWS GOVERNMENT PHOTOGRAPHS

CHICAGO—The Museum of Contemporary Art is showing "Evidence," a selection of 79 photographs from the files of government agencies, corporations and educational research institutions, through Jan. 6.

The exhibition, organized by San Francisco artists Mike Mandel and Larry Sultan, presents documentary photographs made by various agencies to illustrate and record their activities.

### New Subscription Rates Per Year

In Floyd County, \$6.75  
Elsewhere in Kentucky, \$8.  
Outside Kentucky, \$10.

Please note expiration date opposite your name on wrapper or on your copy of The Times. Because of increased mailing costs, notices of subscription expiration are no longer mailed to subscribers.

EASY TO SHOP — EASY TO SAVE

# S-MART

HIGHWAY 80 SOUTH, MARTIN, KY.  
CHRISTMAS STORE HOURS:  
9 a.m.-10 p.m. Mon.-Sat.;  
12-7 p.m. Sundays

ONLY 12 DAYS TIL CHRISTMAS

SALE STARTS DEC. 13<sup>th</sup>  
PRICES GOOD THRU DEC. 16<sup>th</sup>

## Christmas Gift Center

**YOUR CHOICE!**

**EXCEL-O-MATIC OR EASTERN ELECTRIC CAN OPENER OR HAND MIXER**

**\$8.89 EACH**

**FULL SIZE OLD FASHIONED KEROSENE OR COAL OIL LAMP**

**\$2.99** REG. \$4.64

**QUART FRAGRANT LAMP OIL... \$1.19**

**BOX OF 12 TREE ORNAMENTS**

**44¢** REG. 64¢

Glass, assorted colors.

**3 LB. BOXED FRUIT CAKES** Fresh and delicious!

**\$1.49** REG. \$1.99

Full of fruit, nuts and other goodies!

**15 FT. LONG, 3 IN. WIDE TINSEL GARLAND**

**34¢** REG. 49¢

Assorted colors.

**"ANCHOR-HOCKING" OVENPROOF FIREKING BAKEWARE**

Your Choice **\$1.99** EACH

- CASSEROLES
- CAKE DISH
- BAKING DISH

AMBER COLOR

**RIVAL FULL 3 1/2 QT. SLOW COOKER**

**\$9.99** REG. \$14.99

**3 FT. TO 7 FT. TALL ARTIFICIAL Christmas Trees**

Use year after year.  
Buy now at our low prices... they probably won't be this low again!

**Dowgard summer coolant winter antifreeze**

**\$3.19** GAL. (LIMIT 2 GAL. PLEASE) REG. \$3.99

**TOYS DISCOUNTED**

**S-MART IS THE TOY STORE!**

IF YOU DON'T SHOP S-MART FOR TOYS WHEN YOU BUY THEM, YOU'RE PROBABLY PAYING TOO MUCH.

WE HAVE A LARGE VARIETY AND SELECTION OF TOYS FROM 59¢ AND UP. IT'S SMART TO SHOP S-MART!

**A HIT WITH ALL SPORTS MINDED GIFTS**

**SANTA BUYS HIS SPORTING GOODS GIFT ITEMS FROM S-MART BECAUSE OUR PRICES ARE LOWER!**

**BE SURE TO SHOP OUR HUGE SELECTION OF SPORTING GOODS... YOU'LL BE GLAD YOU DID!**

**IT'S SMART TO SHOP S-MART!**

OUR LOWEST PRICE OF THE YEAR!

**BLANKET & BEDSPREAD SAVINGS!**

**25% OFF REG. PRICE!**

SAVE UP TO \$8.00 ON SOME ITEMS!

OUR COMPLETE INVENTORY OF BLANKETS AND BEDSPREADS REDUCED!



Observe 25th Anniversary



Mr. and Mrs. Thurston Endicott, of Endicott, observed their 25th wedding anniversary on November 23. They were united in marriage at West Prestonsburg November 23, 1954 by the Rev. G. R. Fannin. Their son, Johnny Keith Endicott, 18, is a freshman at Prestonsburg Community College. He was a 1979 graduate of Prestonsburg High School. Those attending the celebration were Glen and Beatrice Lowe and sons, Dennis and Danny, of Warren, Michigan.

UK Educational TV Experiment Praised

It looks like a plumber's friend with its handle stuck in the ground. Some future civilization, puzzling over its function, might even surmise it was built as a bird bath for a pterodactyl.

Sitting in a land depression on Coldstream Farm, the 10-meter parabolic dish beams Appalachian Community Service Network (ACSN) programs originating at the University of Kentucky to RCA's Satcom 1 satellite. The signals in turn are reflected to cable systems and community sites throughout the continental United States.

It used to be known, until October 15, as the Appalachian Education Satellite Program (AESP) and confined in its service area to the 13 states of Appalachia. Now, the agency not only has changed its name to reflect its new role, but its services have been expanded "to meet the cultural and educational needs of communities throughout the country," according to ACSN program operations director Nofflet D. Williams.

UK Vice President Lewis W. Cochran recently praised the six-year-old UK television experiment "as the best broadcast instruction program that I know about." Although begun in 1972 as an experiment designed to test the effectiveness of satellite systems in delivering training and educational

programs to 15 (later 45) locations in Appalachia, UK did not get involved until a year later.

UK received a \$1 million grant in 1973 from the Appalachian Regional Commission to develop an educational project using television to beam innovative ideas to teachers. Since then other programs have been developed, and ACSN currently telecasts a series of academic courses for credit in addition to a number of workshops and community service programs.

Williams says that ACSN "is serving as a leader and national catalyst in the planning, development and implementation of new approaches to public services and post-secondary education programs." Access to cable systems came with the conversion from the NASA-supported satellite to the RCA (commercial) satellite. Many people seeking to participate in the classes or otherwise further their education can now receive the signal in their homes either through cable or through retransmission by about 30 (four in Kentucky) site stations.

Instructional programs range from graduate, undergraduate and continuing education credit for professionals and paraprofessionals to specialized programs for parents, senior citizens, emergency medical and volunteer firefighters and owners of small businesses. College credit for successful completion of the telecourses is awarded by UK and 50 other colleges and universities depending on the type of program and mission of each school.

Workshops are designed to provide timely information or training for specific groups, and topics have ranged from home winterization to developing a small business. Workshop content is planned with experts at the federal, state and local levels who appear on the programs to answer questions on a toll free call-in system. Curriculum materials developed for the workshop also are available.

Telecourses have been offered for engineers, for teachers involved in mainstreaming handicapped children and for nurses working with older patients.

According to Cathy Hensley, who has been with the program since 1974 and is in charge of instructional design, the courses are augmented by a study guide, textbook and related readings. The study guide includes individual, group and fieldbased assignments thereby accommodating both home-based and classroom instruction.

Nurse Registration At Pikeville College

Pikeville College, in conjunction with Eastern Kentucky University, is now accepting applications for a limited number of spring semester openings in its Associate Degree Nursing Program leading to a registered nurse (RN) certification. Registration for this program will be held January 9 on the Pikeville College campus with classes beginning the following day, January 10.

However, receipt of applications for the course is a more urgent matter, with a deadline date of December 21 for all applications materials. To secure the necessary forms or for further information, interested parties should contact the Office of Admissions at 432-9332, area code 606.

The Great Smoky Mountains were so named by the Cherokees because of blue-gray haze that often shrouds their summits.

What Makes A Good Group Insurance Program?



K. Sol Osborne.

Service, benefits and cost. Outstanding service from your agent plus a \$750,000 Major Medical plan that can be coordinated with United of Omaha's disability income and life insurance program tailored to your needs, all at competitive group rates. Contact me for full details: including cost, conditions of coverage, exceptions and terms of renewal. Also, miner's disability income.

McDowell, Ky., 377-6946

**Mutual of Omaha**  
People you can count on...  
Life Insurance Affiliate  
United of Omaha

**\$48**

**LADIES' SEVEN DIAMOND CLUSTER**

**C. & H. RAUCH JEWELERS**

STORE HOURS: Gardenside - South Park - Woodhill, Open 10-9, Mon. thru Sat.  
Frankfort Open Mon. thru Sat., 10-6  
Pikeville - Richmond - Hazard - Somerset, Open Mon. thru Sat., 10-9.

**EASY TO SHOP - EASY TO SAVE**

**SMART**

HIGHWAY 80 SOUTH, MARTIN, KY.

CHRISTMAS STORE HOURS:  
9 a.m.-10 p.m. Mon.-Sat.;  
12-7 p.m. Sundays

**ONLY 12 DAYS 'TIL CHRISTMAS**

**SALE STARTS DEC. 13<sup>th</sup>**

**PRICES GOOD THRU DEC. 16<sup>th</sup>**

**Christmas Gift Center**

**DRIVING GLOVES**

**\$2.44**

REG. \$2.99

Knit gloves with vinyl-leather palms.

**VINYL PURSES**

**\$7.77**

REG. \$8.99-\$10.99

Choose from assorted styles.

**KNIT BOLO SCARVES**

**\$2.88**

REG. \$3.99

A fashion accessory she'll love to receive!

Chrochet-look with knotted and fringed ends.

**CLUTCH PURSES**

**\$6.77**

REG. \$7.99-\$9.99

Choice of assorted styles.

**PANTYHOSE**

**2 PRS. FOR \$1.00**

REG. 88¢ PR.

Choice of reinforced heel and toe or sheer to the waist.

**LADIES ROBES**

**\$12.88**

REG. \$14.99-\$16.99

Our ladies quilted or brushed style robes available in full length, step-in, wrap or button front styles. Machine wash. Regular sizes.

**LADIES 2 PC. BOXED SCARF SETS**

**\$4.88**

REG. \$5.99

100% acrylic knit hat and scarf set. Hand washable, assorted colors.

**MENS 4 PK. HANDKERCHIEFS**

**\$1.00**

REG. TO \$1.49

Choose from white, color bordered and bandanas. 100% cotton.

**MENS PK. OF 2 BRIEFS OR T-SHIRTS**

**2 \$3.00 PKGS. FOR**

REG. \$2.00 PK.

Famous maker, 100% cotton. Two briefs or t-shirts per pkg. Sizes S to XL.

**MENS CREW OR TUBE SOCKS**

**\$1.00 PR.**

REG. TO \$1.59 PR.

Sizes 9 to 15.

Choose from solid orlon crew casual socks or white and colored athletic tube socks.

**WOMENS OPEN TOE PLUSH SCUFF**

**\$3.00 PR.**

REG. \$3.99

Cozy velour multicolor vamp; soft nylon tricot lining. Cushioned plush innersole on low wedge; bouncy roller bottom. Teens and womens sizes to 10.

**MENS GOOD LOOKING COMFORT SLIPPER**

**\$3.77 PR.**

REG. \$4.99

Pliable grained vinyl uppers; cushioned nylon tricot lining. Suede-like sole. Sizes 7-12.

**MENS FLANNEL SHIRTS**

**2 FOR \$9.00**

REG. \$5.99 EA.

100% cotton in assorted plaids. Two pocket front, long sleeves.

Tailored for comfort.

Sizes S to XL.

**State Police Get Grant To Upgrade Data System**

The Kentucky State Police will receive two highway safety grants totaling \$342,400 to improve motor vehicle and traffic accident report data systems, according to Bennie Maffet, state transportation safety coordinator.

One grant totaling \$322,900 will be used to streamline the data entry process for uniform accident reports.

"Current data on accidents is the best information available to serve as a base for decision making in enforcement and safety programs," Maffet said. "The outdated information law enforcement managers are receiving from the state police makes it difficult for them to keep abreast of current traffic problems and conditions."

A new computer and 12 terminals will be purchased with the grant money, and additional staff will be added. The project will decrease by 20 percent the time span between an accident report submission and its entrance on the Transportation Department's data system.

A second grant for \$19,500 will be used to study the feasibility of integrating two data systems used by the state police and the Transportation Department.

The Law Information Network of Kentucky (LINK) is a system used by the state police to identify vehicles registered in Kentucky, missing persons, criminal histories and stolen articles. The Automated Vehicle Information System (AVIS) is a new system used by the Transportation Department to keep an up-to-date record of all vehicles registered in the state.

By interfacing two systems, the state hopes to decrease the percentage of inaccurate vehicle registrations statewide according to Maffet.

The grants are financed with federal highway safety money made available to Kentucky through the Department of Transportation's office of highway safety programs.

**Dowell Promotes Rosiek**

Leon E. Rosiek, district sales supervisor for Dowell in Paintsville, Kentucky, has been named a district manager with responsibility for mining and construction services in both Beckley, W. Va., and Paintsville.

Rosiek started with Dowell in 1957 at Belle, W. Va., and has been active in mining and construction sales in Ohio and Kentucky since 1964. He was named a sales supervisor in 1978.

**New Subscription Rates Per Year**

In Floyd County, \$6.75  
Elsewhere in Kentucky, \$8.  
Outside Kentucky, \$10.

Please note expiration date opposite your name on wrapper or on your copy of The Times. Because of increased mailing costs, notices of subscription expiration are no longer mailed to subscribers.

**Delegates To Nat'l FFA Meet**



Terry Hamilton, at left above, and Bill Hammonds, represented the Betsy Layne FFA Chapter at the national convention held in Kansas City, Missouri, November 5 to November 10.

They were among 37 Eastern Region FFA members who attended as well as members from all 50 states and Puerto Rico.

National FFA talent contest winners performed at the meet, and at all sessions, the national FFA band and chorus performed. Competition in extemporaneous and public speaking, and other national contests were held during the convention.

Delegates toured the sports complex that houses the Kansas City Royals and Chiefs, and many of the meetings were held in the Kansas City King's basketball arena. Agriculture career shows featuring farm and agri-business equipment, job possibilities, colleges, and all types of agricultural displays were also viewed by the delegates.

Hammond, a junior at Betsy Layne High School and chairman of the recreation committee, FFA, is the son of Mr. and Mrs. Harold Hammonds, Rt. 3, Prestonsburg. Hamilton, who is also a junior at Betsy Layne, is secretary of the FFA chapter there. He is the son of Mr. and Mrs. James Hamilton, of Rt. 2, Galveston.

**How Wolfe Woman Earned Invitation To the Inaugural**

This year when Alene Pence let a helicopter land in the backyard of her Wolfe county home, she didn't know the end result would be a personal invitation to the inauguration of John Y. Brown Jr. as Kentucky's 55th governor.

Governor and Mrs. Brown personally asked her to be at Tuesday's inaugural festivities.

During his gubernatorial campaign, Brown's helicopter was forced to land in a small field while en route to Jackson because of inclement weather. That small field turned out to be Mrs. Pence's backyard.

"It was about nine in the morning when I heard this awful noise," she said. "When I looked out back, a helicopter had landed in my backyard."

When Brown left the helicopter and approached her home he asked Mrs. Pence if she knew him. "I said, 'I sure do.' Then he introduced me to Bert Combs and asked to borrow my car," she said. Former Gov. Combs was traveling to Jackson with Brown.

When Mrs. Pence handed over her car keys so Brown and Combs could continue the trip through Eastern Kentucky, the future governor told her he would see she got reserved seating at his inauguration.

Times Want Ads Get Results!

**PUBLIC HEARING**

Proposed Budget of Revenue Sharing Fund

will be held at

PRESTONSBURG CITY HALL

on Thursday, December 27, 1979 - 7:00 P.M.

**PROPOSED BUDGET**

11th Entitlement

The Public is encouraged to attend.

**ESTIMATED GENERAL FUND RECEIPTS FOR 1980.**

Property Taxes	132,000.00
Occupational Licenses	283,635.00
Misc. Fees & Permits	3,000.00
Ins. License Fees	100,000.00
Utilities Franchise	6,000.00
Fines & Forfeitures	35,000.00
Penalties on Taxes	500.00
Interest Income	1,000.00
Parking Meters	25,000.00
Sanitation Fees	75,000.00
Fire Calls	500.00
Parking Rental	2,300.00
Ky. Fire Dept.	900.00
Misc. Receipts	21,000.00
Rent	5,000.00
Municipal Parking Lot #1	30,000.00
<b>Grand Total</b>	<b>720,835.00</b>

**ESTIMATED GENERAL FUND DISBURSEMENTS FOR 1980.**

Mayor - City Council	80,000.00
Admin. Dept.	48,400.00
Planning & Zoning	17,500.00
Police Dept.	137,850.00
Fire Dept.	121,635.00
Parking System	24,000.00
Street Dept.	79,300.00
City Garage	1,350.00
Sanitation Dept.	90,800.00
Parks & Recreation	20,000.00
Employee Benefits	82,000.00
Municipal Bldg.	18,000.00
<b>Grand Total</b>	<b>720,835.00</b>

**REVENUE SHARING - 11th ENTITLEMENT**

Street Dept.	77,914.00
Police Dept.	10,000.00
Fire Dept.	35,000.00
<b>Total</b>	<b>122,914.00</b>

*David W. Cooley*  
Mayor

**FIGHT INFLATION!**  
YOU CAN ORDER A NEW  
1980 PONTIAC BONNEVILLE FOR \$6,655  
1980 CADILLAC COUPE SEVILLE FOR \$11,391  
1980 OLDSMOBILE CUTLASS FOR \$5,372  
1980 JEEP CJ-5 FOR \$5,995  
1980 AMC SPIRIT FOR \$4,493  
COME IN AND CHOOSE YOUR COLOR TODAY  
**KEN ISAACS**  
PONTIAC—CADILLAC—OLDSMOBILE—JEEP  
PHONE: 886-3811 • 430 S. LAKE DR. • PRESTONSBURG

**Martin's BEST-WAY FOOD STORES**  
McDowell, Ky.

Meat Prices In Effect Dec. 13-16. U.S. INSPECTED FRESH WHOLE

**FRYERS 45¢ LB.** (LIMIT 3 WITH \$10 ORDER)

**BACON \$1.39** (16 OZ. PKG.)

**U.S. INSP. FRESH CUT FRYER BREAST 99¢ LB.**

**REGULAR STYLE FISCHER'S WIENERS 99¢** (12 OZ. PKG.)

**FRESH LEAN GROUND BEEF \$1.49** (3 LBS. OR MORE LB.)

**U.S.D.A. CHOICE BONELESS CUBE STEAK \$2.49** (1 LB.)

**FISCHER'S MELLWOOD SLICED BACON \$1.39** (16 OZ. PKG.)

**HYDE PARK BATH TISSUE 4 69¢** (4 ROLL PKG.)

**O'SAGE FREESTONE PEACHES 2 89¢** (17 OZ. CANS)

**DEL MONTE TOMATO JUICE 46 OZ. CAN 65¢**

**ARMOUR LUNCHEON MEAT TREET \$1.09** (12 OZ. CAN, 10¢ OFF LABEL)

**HYDE PARK PEANUT BUTTER 18 OZ. JAR 89¢** (CREAMY OR CRUNCHY)

**LUCK'S ASSORTED BEANS 2 79¢** (17 OZ. CANS, PINTO, RED KIDNEY, NAVY, GREAT NORTHERN OR MIXED)

**PURE VEGETABLE WESSON OIL \$1.19** (24 OZ. BTL.)

**SHelf SPECIALS... SURE TO PLEASE!**

- HYDE PARK WHOLE SWEET PICKLES 32 OZ. JAR \$1.39
- DEL MONTE LARGE PRUNES 16 OZ. PKG. \$1.09
- SHOWBOAT GOLDEN CUT YAMS 31 OZ. CAN 69¢
- AUNT JEMIMA COMPLETE PANCAKE MIX 32 OZ. PKG. 99¢
- HYDE PARK GOLDEN OR WHITE PANCAKE SYRUP 16 OZ. BTL. 49¢
- STOVE TOP (3 VARIETIES) STUFFING MIX 4 OZ. PKG. 69¢
- HYDE PARK SNOWFLAKE COCONUT 7 OZ. PKG. 79¢
- DOMINO'S CONFECTIONER'S OR LIGHT BROWN SUGAR 1 LB. PKG. 49¢
- REYNOLD'S HEAVY DUTY ALUMINUM FOIL 18 IN. ROLL 89¢
- KEEBLER VANILLA WAFERS 69¢

**GOLD MEDAL ENRICHED FLOUR 5 LB. BAG 89¢** (PLAIN OR SELF-RISING)

**ARMOUR CHILI WITH BEANS 15 OZ. CAN 69¢** (7¢ OFF LABEL)

**SMUCKER'S BLACKBERRY JAM 18 OZ. JAR \$1.29** (PLAIN OR SEEDLESS)

**FROZEN & DAIRY SAVINGS!**

- BANQUET FROZEN POT PIES 3 8 OZ. PKGS. 89¢
- PET RITZ READY-TO-USE FROZEN PIE SHELLS 2 CT. 59¢
- PILLSBURY CINNAMON ROLLS 9 1/2 OZ. CAN. 79¢
- KRAFT 100 PERCENT PURE DELICIOUS ORANGE JUICE 44 OZ. BTL. \$1.29

**VALUABLE COUPON**  
KRAFT SALAD DRESSING MIRACLE WHIP 32 OZ. JAR 89¢ (LIMIT 1 WITH THIS COUPON & \$5 ORDER. VALID AT BESTWAY THRU DEC. 18, 1979.)

**FRESH FROM FLORIDA-SWEET JUICY ORANGES 5 LB. BAG \$1.19**

**FLORIDA LARGE FARM FRESH RED TOMATOES LB. 59¢**

**FARM FRESH MILD FLAVORED YELLOW ONIONS 3 LB. BAG 39¢**

**CRISP FRESH ICEBERG LETTUCE HEAD 39¢**

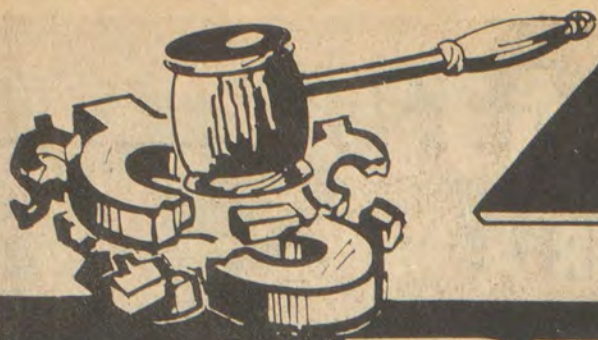

# Kmart

THE SAVING PLACE

OPEN DAILY 9-9 • SUNDAY 11-7



**K mart® ADVERTISED MERCHANDISE POLICY**  
Our firm intention is to have every advertised item in stock on our shelves. If an advertised item is not available for purchase due to any unforeseen reason, K mart will issue a Rain Check on request for the merchandise to be purchased at the sale price whenever available or will sell you a comparable quality item at a comparable reduction in price. Our policy is to give our customers "satisfaction always."

WED. THRU SUNDAY

# PRICEBREAKERS

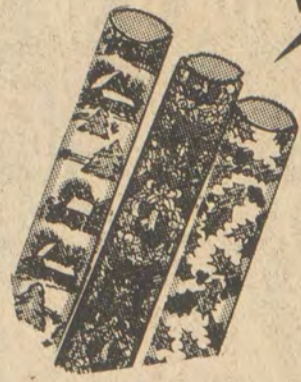

**Decorative Wrap Paper**

Christmas wrapping has total 100 sq. ft. Choice of designs.

**247**  
Ea.  
Our 3.17



**73¢**  
Ea.

**Choice Hot Wheels® Cars**  
Young collectors really appreciate these! Choose from a big selection!



**12.88 HULK**  
Reg. 14.96

New Hulk blasts out of cage and rips off his cloths.



**Wooden Building Blocks**

**747**

28 blocks in 9 different shapes let children ages 1 1/2-7 build all sorts of fun things. Safe and non-toxic with rounded edges and corners. Save.



**988**

2 Days  
**45-Drawer Cabinet**  
Stack together or mount on wall. Steel/plastic.

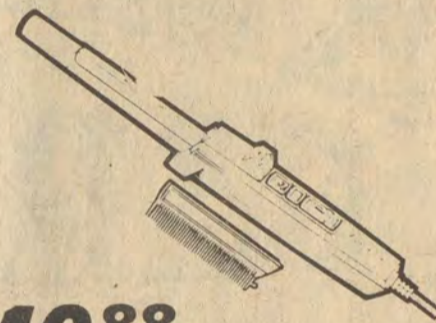

**10.88**

**G.E. Touch 'n Curl**  
Use mist or dry to create curls. With wave comb attachment. Use tap water.

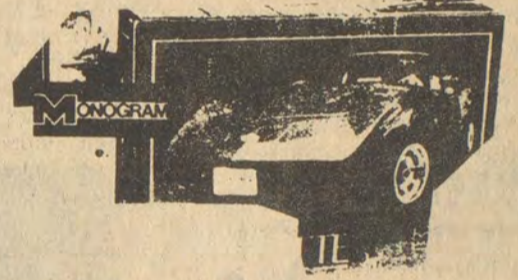

**1978 Model Corvette**

Just like the real 'vette' with removable roof panel. Colors. 27" long assembled. 1/8 scale.

**14.88**  
Sale Price



**Ferry Boat Set for Tub or Pool**

Ahoy! Colorful plastic boat; 2 ea.; passengers, vehicles, life preservers. Dinghy and captain.

**12.88 EACH**

**8-pc. Toy Medical Kit Pleases Tiny Medics**

**YOUR CHOICE**

Play set with everything young doctors and nurses need. Instruments snap into place in the case.



19 INCH diagonal measure

**288.00**

SAVE \$30

Take-With Price  
Our Reg. \$318

**Big-screen Color Set**

Quick-start picture tube delivers true-to-life color. Push-button, electronic control works automatically and continuously to keep the color as you have set the controls. Compact size! Save at K mart.

**CREDIT TERMS AVAILABLE**



**Zap-Pow-Zing 2-Gun Set**

Safe gun and target set with airflow rifle and pistol. 6 safety flex darts and 3-in-1 counting target. Save now.

**4.47**  
Sale Price



**'Powder Puff' Trike**

**14.88**

For three-wheeling little girls. Metal frame is strong and durable. Long-lasting tires and hand grips. Save now.

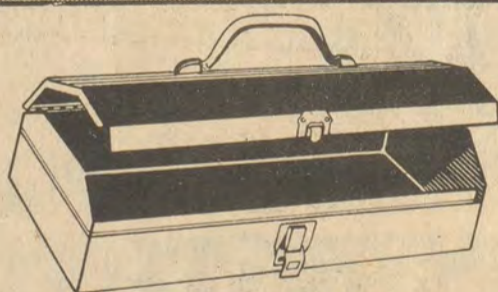

**LEATHERGRAIN TOOL BOX**

Reg. 12.97 **10.88**

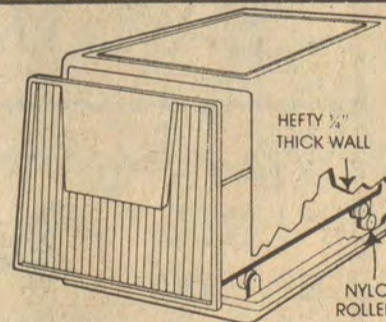

**18.97 TUF-FILE**

Reg. 22.88  
TUF-FILE is a full 18" letter size stackable file cabinet, designed with balance suspension. 1/4" thick walls, and will accept hanging file system.

**\$88**  
Our Reg. 114.88

**LP Gas Grill**

260-sq.-in. surface. With mobile mount and 20-lb. LP tank.

SAVE \$26.88

**19.88**



**Waring Blender**

Push-button 7-speed blender with removable blades and cord storage.



**Lincoln Logs**

**4.97**  
The sky's the limit when your youngster builds his dreams with these favorites. 49 1 1/2" x 5" wood blocks, 1/2" thick in 7 shapes non-toxic colors. Rustic Lincoln Logs grooved to fit.



**12.88**  
2 Days

**Propane Torch Kit**  
Assembly, fuel, 2 tips, spreader, lighter, case.

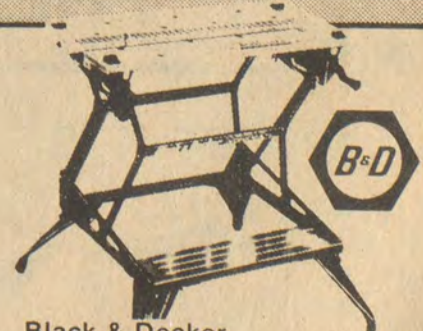

**Black & Decker**

**53.97**

**Dual-Height Workmate**  
Steel frame, folding legs, adjustable height. 36 1/2-lbs. Net wt.

**Kmart Big Sandy Village U.S. 23 North Pikeville**

DAILY 9-9 SUNDAY 11-7

see!

# THE GREATEST SHOW OF CARS & TRUCKS MAKES, STYLES & COLORS EVER!

GET ON THE SPOT

FINANCING

INSURANCE

TRADE IN APPRAISALS

## CAMPBELL'S CARNIVAL of CARS & TRUCKS



### over 300 '79 models to choose from!

FORD • CHRYSLER • DODGE • AMC • JEEP • RENAULT • LINCOLN • MERCURY • SCOUT  
*Cars, Pickups, Vans, 4x4s and Med. & Heavy Trucks*

SAVE UP TO \$7,000.<sup>00</sup>

FREE FAMILY HELICOPTER RIDES!

No purchase necessary.  
(Weather permitting)

SANTA IS HERE!  
with FREE candy and balloons for the kids!



ENJOY LIVE ENTERTAINMENT!

THE SINGING COOKES.....Wednesday, 7-9pm.  
THE FARLER BROS.....Thursday, 7-9pm.  
THE BEGLEY BROS.....Friday, 8-10pm.  
DRIFTWOOD.....Saturday, 7-10pm.

LIVE RADIO REMOTES!

WDHR.....Wednesday, Friday & Saturday  
WXCC.....Thursday & Saturday  
SEE THE COAL COUNTRY LOVEBIRD IN PERSON!



NICKEL PEPSI'S and QUARTER HOT DOGS

FREE CASH GIVE-AWAYS!

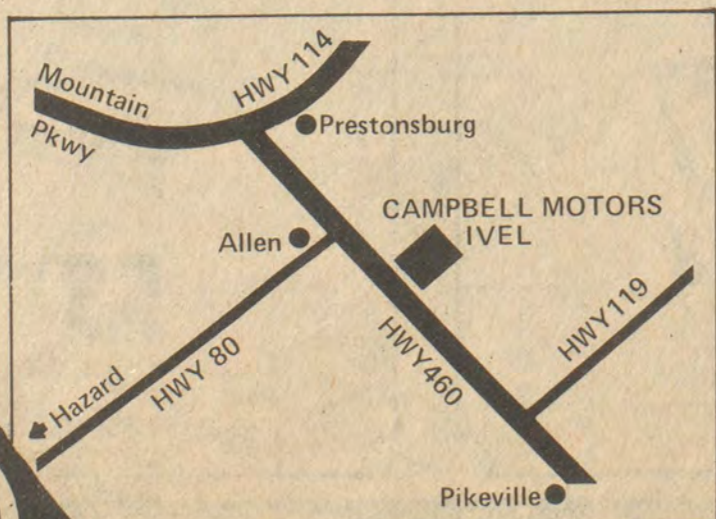

LOCATION:  
**CAMPBELL MOTORS**  
RT 23 & 460 Ivel, KY

AND:  
**CAMPBELL FORD**  
800 South Main St. Hazard, KY

**WEDNESDAY, THURSDAY, FRIDAY & SATURDAY**  
December 12, 13, 14, 15.  
**9am - 10pm!**

### CLYDE'S GARAGE

Prestonsburg

Service, Day or Night

Phone 886-3072

12-5-21.

## Gifts Available at Park Shops

Christmas! The heart-beats faster, the feet hasten up and down streets and in the malls, the hands fly in a flurry of flour, sugar and fruit to get holiday cakes made and stored—and the mind continues its pace up and down its inner reaches in efforts to decide what to give, where to get it and who will be the recipient.

### Re-discover



If and when you have stopped here, bought there and are at the point of wringing hands and pulling your hair, try another approach. Sometimes the most novel gifts, the best quality handcrafts and the most shopping pleasure are closer than you think and make a joy of this business of Christmas—which is as it should be.

Go to your nearest state park gift shop. Take family and friends along, for this is that season when the view is uncluttered and when you gaze off to distant horizons, skipping over lake views and river valleys. The mind too has a way of clearing itself.

Then when you have enjoyed food and friendly conversation, make your way to the gift shop.

You will find handmade wooden toys—some are toy cars designed in the shape of Kentucky while others are dancing dolls, animals and birds.

Craftspeople have also made wood tree ornaments. One of these for your tree and others to give away could add years of memories, for they can fall off the tree and not break and they can be fondled by small hands and made smooth, with a special patina. Most gift shops offer patchwork, glass and other type ornaments including ceramic Santas.

There are cookbooks, such as Irene Hayes' "What Cooking in Kentucky," the Farmington Cookbook, Larue County Cookbook, Rebecca Boone Cookbook and

Mrs. C. V. Whitney's "Glorious Goober." Some shops also have C. V. Whitney's "High Peaks."

At Natural Bridge, shop manager Carole Bush says the facility has received shipments of turquoise for holiday gifting, Hummell figurines, gold jewelry and the first Ray Harm Jr. bird prints.

Other gift-shop possibilities include art prints and originals, quality glassware and china, brass, Kentucky pottery and baskets, Kentucky cardinal jewelry, china dolls and handmade doll cradles that turned over make seat.

There are various styles of fun hats, T-shirts, leather purses, woven ponchos, jackets and other wearables, woven and patchwork placemats, and a variety of other books by Kentucky authors.

Special candles and candle holders could add a special glow to table and fireside and lifelike silk flowers placed in holiday greenery a bit of brightness.

State parks are located in all parts of the Commonwealth. An afternoon or evening visit can be a buffer in the busy days of Christmas, a quiet oasis, and a gift to yourself - yes, even if you have every gift wrapped, tagged and ready. Use these quiet times to add holiday memories.

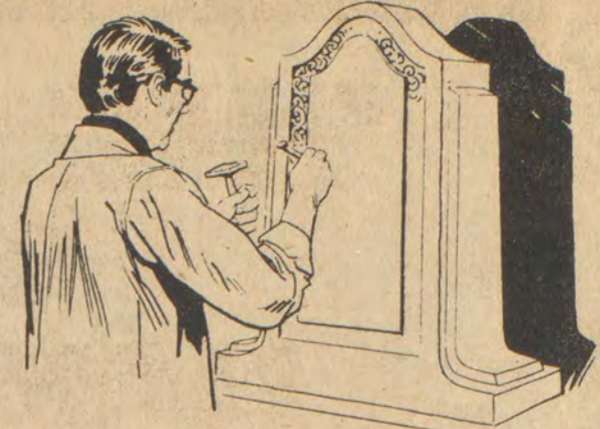

### A Special Tribute, Expertly Designed

Let the memory of a loved one live on through a personalized memorial...A wide selection including a double mausoleum, in either granite or Southern Georgia marble, is available.

### DAVIDSON MEMORIAL GARDENS and MONUMENTS

LARRY LEEDY, MGR. IVEL, KY. Phone 874-2551 874-9868

## Sounding Good!

### NEW ZENITH Integrated Stereo Systems

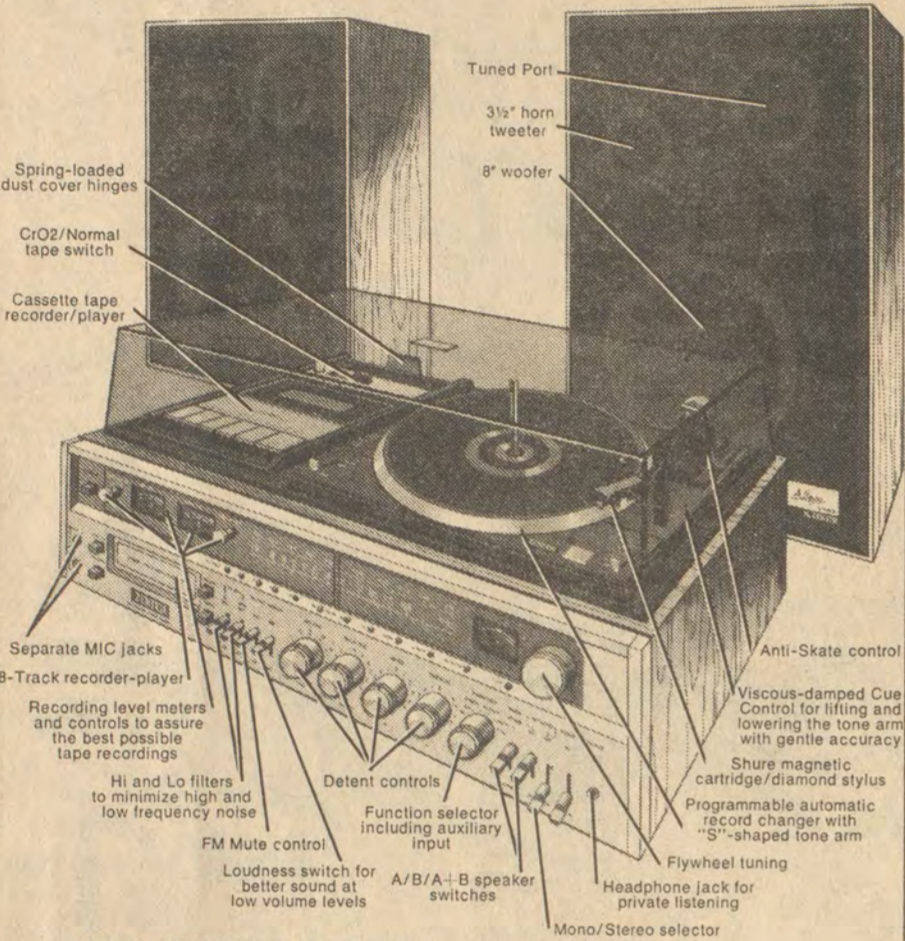

Model IS4081 shown above with Zenith Allegro 2000 speakers is just one of Zenith's new Integrated Stereo Systems. Featuring 10 watts min. RMS power per channel, from 60 to 20,000 Hz into 8 ohms with 1% or less total harmonic distortion. Cabinets of simulated wood, grained Walnut finish.

Zenith's Integrated Stereo Systems have the performance, features and look you want. Compare them with anybody's!

### Audio...The Flipside of Zenith.

ZENITH The quality goes in before the name goes on

### SMITH RADIO, TV & CABLE SERVICE

CALL ANYTIME 377-2947 • RT. 979, HI HAT, KY.

### Price Rollback Ordered On Alabama Gas Dealer

The Department of Energy's Economic Regulatory Administration announced that a consent order was signed with Smith's Exxon, a retail gasoline station in Semmes, Alabama. Smith's Exxon allegedly was selling gasoline at \$1.40 a gallon.

Under terms of the order Smith's Exxon agreed to refund \$903 in alleged overcharges to its customers by reducing its prices two cents per gallon below the legal maximum price for each grade of gasoline. The retailer also agreed to pay a civil penalty of \$2,500.

The consent order, which is neither an admission of guilt or a charge of non-compliance, came as the result of investigations conducted by the ERA's Southeast District Office of Enforcement headquartered in Atlanta, Georgia.

The Office of Enforcement alleges that during the period September 13, through September 19, 1979, immediately following Hurricane Frederic which hit the Mobile area, Smith's Exxon sold approximately 45,187 gallons of gasoline to retail customers at prices exceeding the station's maximum legal selling prices.

### IU TO TURN OFF LIGHTS

Indiana University plans to turn off its lights to save energy and money—about \$30,000—during the holiday break, which runs from Dec. 23 to Jan. 5.

## SUPER DOLLAR

Your Merry Christmas Store

### Famous Brand Fragrances



Specially Priced at **3.99** to **5.99**

Choose from favorites like Charlie, Intimate, Tigress and Tabu, all specially priced for you from Your Merry Christmas Store!

### Just in Time for Christmas Giving... Mens Double Knit Slacks

SAVE \$2.11 Regular \$7.99 **5.88**

First quality 100% polyester double knit slacks with Ban-Rol waist band in sizes 28 to 42

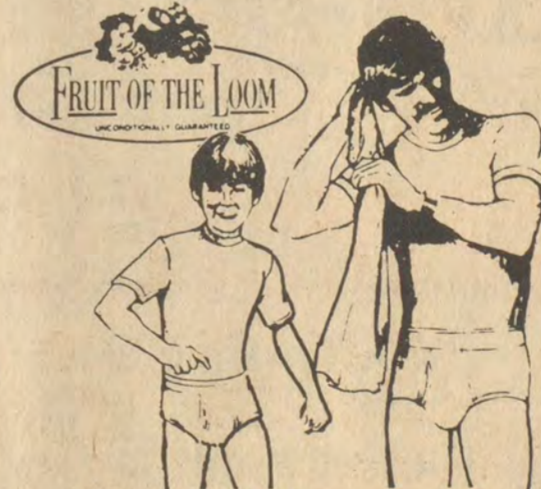

### Mens and Boys Briefs by Fruit of the Loom

Mens 28 to 44 Regular \$3.99 **2.99** pkg of 3

Boys 2 to 16 Regular \$3.19 **2.49** pkg of 3



Brach's Bagged Christmas Candy Your Choice **2.51** For



Eveready C & D Batteries **2.99c**



Kodak C-110-20 Color Film

Reg \$1.69 **1.39** Film for 20 color prints

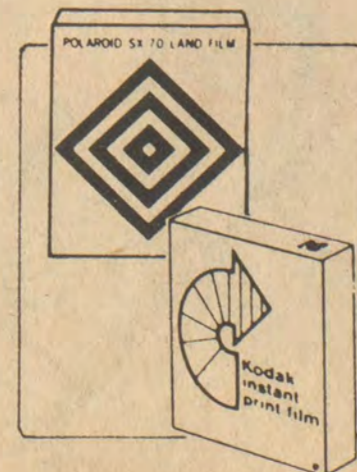

### Polaroid SX-70 or Kodak PR-10 Film

Now Only **5.59** each

10 instant color pictures in each pack. Super Low Price

This Christmas, Make SUPER DOLLAR Your Merry Christmas Store!

Prices Good through this weekend while quantities last

Court Street, Prestonsburg, Ky. Highway 80 and Main Street, Martin, Ky. STORE HOURS: Open 9-6, Mon.-Sat.; Closed Sunday.

## the gift that Santa gave himself the amazing clean-up machine LIQUID BRUSH HIGH PRESSURE CLEANING SYSTEM

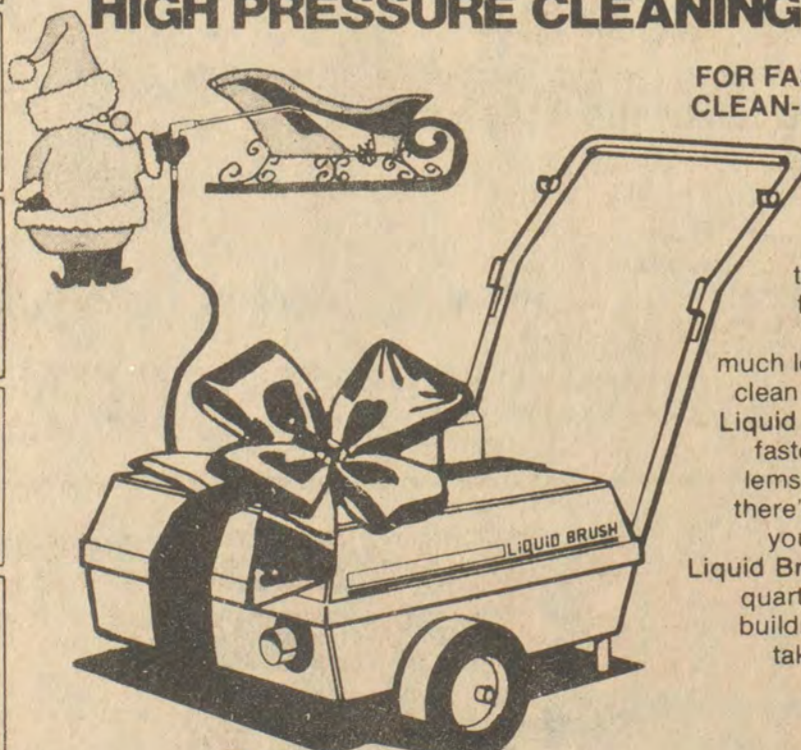

FOR FAST, ECONOMICAL CLEAN-UP ON THE FARM OR HOME

Save time... save money! Zip through clean-up in a fraction of the time it used to take, with much less water. When you clean machinery first with Liquid Brush... repairs go faster... potential problems are easy to spot, so there's less down-time for your costly investment. Liquid Brush sanitizes animal quarters... blasts dirt off buildings and vehicles... takes the toughest use in stride.

THE CLEANING TEAM Kleen-King detergents and chemicals are specially made for best results with Liquid Brush. Available at your Liquid Brush dealer.

### RATLIFF FARM SUPPLY

Phone 886-2450 So. Lake Drive Prestonsburg

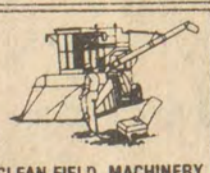
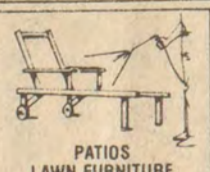

# SANTA HAS ARRIVED EARLY AT TOWN & COUNTRY



## FORD-LINCOLN-MERCURY

AS A RESULT OF FORD MOTOR COMPANY'S FACTORY REBATES, TOWN & COUNTRY IS OFFERING TREMENDOUS DISCOUNTS ON ALL REMAINING 1979 CARS AND TRUCKS.

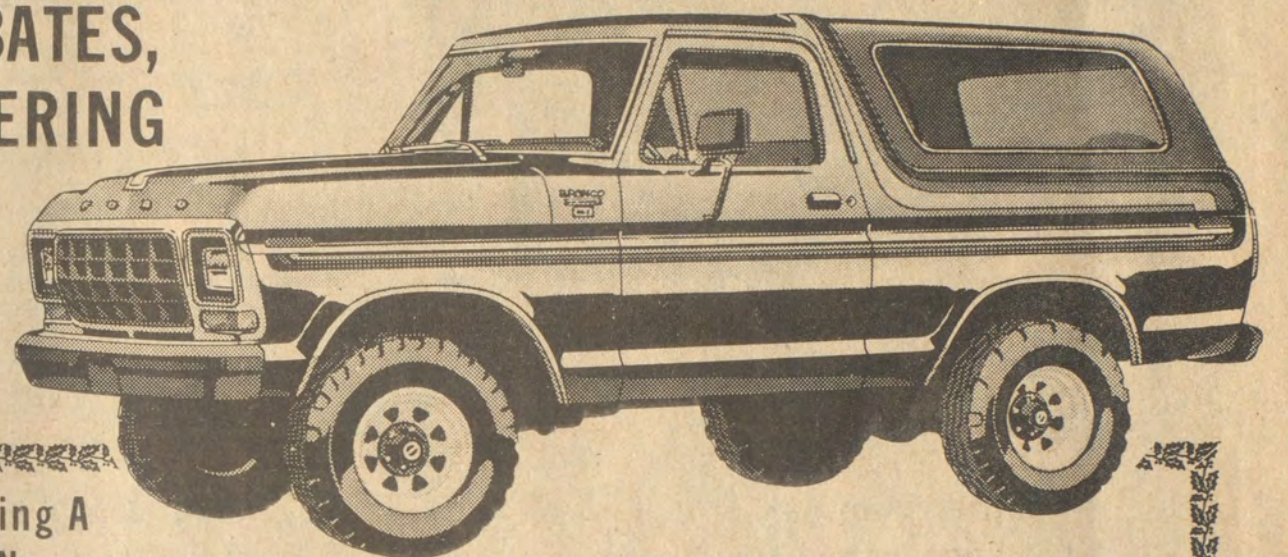

During December, Town & Country Is Offering A Special Christmas Gift To Any Buyer Of A New 1979 Car or Truck:

## FREE EXTENDED SERVICE PLAN

### FEATURES INCLUDE:

- Optional Service Contract—Backed By Ford Motor Company
- Covers Specified Major Components Up To 36000 Miles (Engine-Transmission-Steering-Front Wheel Drive-Brakes-Electrical-Air Conditioning)
- Towing Assistance (If Defective Part Covered)
- Rental Car Assistance (Required Overnight Repair)

ASK ANY SALESPERSON FOR DETAILS.

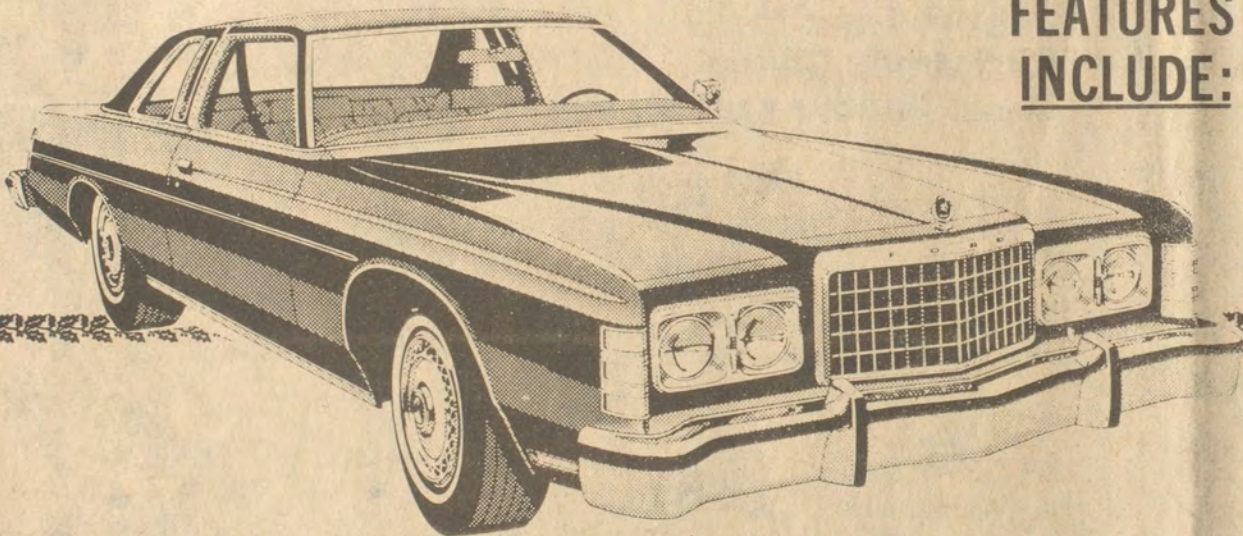

AND SANTA HAS SOMETHING SPECIAL FOR ALL TOWN & COUNTRY CUSTOMERS AND FRIENDS...

## REGISTER FOR TEN FREE COUNTRY HAMS

TO BE GIVEN AWAY SATURDAY, DEC. 22, AT 4:00 P.M.

TO BE ELIGIBLE MUST BE MINIMUM 21 YEARS OF AGE AND HAVE VALID DRIVER'S LICENSE.

*These Salespersons Will Be On Hand To Serve You:*

- RALPH STEVENS • CHESTER PACK • DALE BOYD • GARY MEADE • TOMMY CESCO • OSCAR RICE • HAROLETTA POTTER • MIKE MEADE • BERT McFADDIN • SCOTT MOORE

WE ARE OPEN MONDAY THRU FRIDAY UNTIL 6 P.M., AND SATURDAY TILL 5.



Lancer-Water Gap Road  
Phone 874-2133

QUALITY STAMPS • QUALITY STAMPS • QUALITY STAMPS • QUALITY STAMPS • QUALITY STAMPS

SHOP WITH EASE AT DAN-DEE'S!



WE ACCEPT USDA FOOD STAMPS

**GROUND BEEF**  
**\$1.29**  
Lb.



Prices Effective  
Wednes., Dec. 12 thru  
Sun., Dec. 16.

*This Week On Dan-Dee's  
Wall of Values:*

**WHOLE SEMI-BONELESS HAMS**  
**\$7.19**  
Lb.

**GROCERIES**

DEL MONTE 46-Oz. Can  
**TOMATO JUICE 65¢**

OSAGE 17-Oz. Cans  
**FREESTONE PEACHES 2/89¢**

KRAFT 32-Oz. Jar  
**MIRACLE WHIP 99¢**

HYDE PARK Asst'd Colors 4-Roll Pkg.  
**BATHROOM TISSUE 69¢**

LUCK'S 17-Oz. Can  
**MIXED BEANS 2/79¢**

ARMOUR 15-Oz. Can  
**CHILI WITH BEANS 69¢**

PILLSBURY 9 1/2-Oz. Size  
**CINNAMON ROLLS 79¢**

SMUCKER'S 18-Oz. Jar  
**SEDLESS BLACKBERRY JAM \$1.29**

HYDE PARK 7-Oz. Can  
**SNOW FLAKE COCONUT 79¢**

**PRODUCE**

California Iceberg  
**LETTUCE 2/68¢**

3-Lb. Bag  
**YELLOW ONIONS 35¢**

2-lb. pkg.  
**CARROTS 35¢**

Jumbo Size  
**NAVEL ORANGES 4/\$1**

WASHINGTON STATE Red or Golden Delicious  
**APPLES (LARGE) 6/\$1**



LUCK'S 17-Oz. Cans  
**RED KIDNEY BEANS 2/79¢**

GOLD MEDAL 5-Lb. Bag  
**PLAIN OR SELF-RISING FLOUR 89¢**

ARMOUR 12-Oz. Can  
**TREET 99¢**

WESSON 24-Oz. Btl.  
**OIL \$1.29**

BANQUET BEEF, CHICKEN OR TURKEY 8-Oz. Size  
**POT PIES 3/89¢**

STOVETOP 6-Oz. Size  
**STUFFING For Chicken 69¢**

**COUPONS**

COUPONS MUST BE PRESENTED.

VALUABLE COUPON  
**50 FREE QUALITY STAMPS**  
With Purchase of Any Loaf of Bread.  
Valid at Dan-Dee Market Thru Tues., Dec. 18.

VALUABLE COUPON  
**50 FREE QUALITY STAMPS**  
With Purchase of Any Package of Film.  
Valid at Dan-Dee Market Thru Tues., Dec. 18.

VALUABLE COUPON  
**50 FREE QUALITY STAMPS**  
With Purchase of Any Package of Cookies.  
Valid at Dan-Dee Market Thru Tues., Dec. 18.

VALUABLE COUPON  
**50 FREE QUALITY STAMPS**  
With Purchase of Any Cleaning Supply.  
Valid at Dan-Dee Market Thru Tues., Dec. 18.

**MEAT**

FRESH 3-Lb. Can  
**CANNED HAMS \$5.49**

**ROUND STEAK 1.89**  
Lb.

Hyde Park Grade 'A' Self-Basting 10-14 Lb. Avg.  
**HEN TURKEYS 79¢**  
Lb.

2-Lb. Roll  
**TENNESSEE PRIDE SAUSAGE \$2.39**

1-Lb. Pkg.  
**COLUMBIA BACON 59¢**

**BEEF ROUND RUMP ROAST 2.19**  
Lb.

**LEAN PORK STEAK 1.19**  
Lb.

**CUBE STEAK 2.19**  
Lb.

**CHUNK BOLOGNA 89¢**  
Lb.

60-Ct. Pkg.  
**MARDI GRAS NAPKINS 39¢**

**FEED FOR LIVESTOCK**

**PEPSI**

8-Pak 16-Oz. Btls.

**\$1.29**

With Bottles

**DAN-DEE SUPERMARKET**

HOURS: 8 A.M.-11 P.M.  
Seven Days A Week

PHONE 478-9696 STANVILLE

AMPLE PARKING

QUALITY STAMPS • QUALITY STAMPS • QUALITY STAMPS • QUALITY STAMPS • QUALITY STAMPS • QUALITY STAMPS

# Food Facts

## Brand Name Vegetables: Bigger and Better

Scientists are developing a method of growing vegetables that will be fresher, more nutritious, tastier and even more attractive than the vegetables we're used to. The method is called hydroponics.

Hydroponics is the growing of plants in water to which chemicals or nutrients have been added. The growing environment of the vegetables is controlled year-round, because it's all indoors. Cultivation need not be seasonal, and production rates are much higher and faster than those of conventionally grown vegetables.

Because hydroponic plants are regularly flushed with the correct nutrients and receive the proper amount of light, heat and humidity, they yield a closer-to-perfect food.

Hydroponic vegetables are being test-marketed now, and so far the prices have been comparable with or slightly higher than those of outdoor-grown vegetables. Perhaps, with an increase in technology, hydroponic foods will completely replace Mother Nature's fruits cheaply, abundantly and nutritionally.

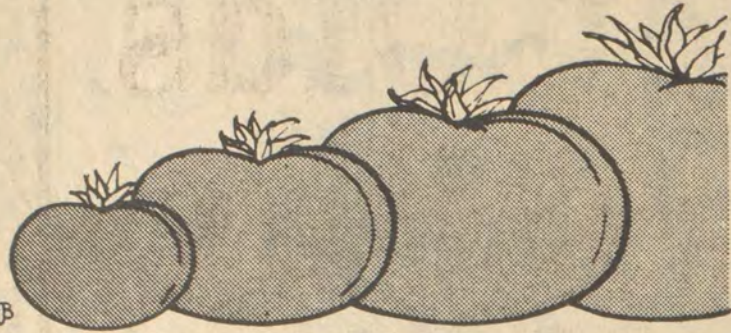

## The Great Grapefruit

More and more, consumers are turning to grapefruit juice for their vitamin C each day. About 80% of all American households use grapefruit juice during the course of the year, and unlike orange juice, which is primarily consumed at breakfast, grapefruit juice is consumed all day long.

A six-ounce serving of grapefruit juice contains 70 calories, 16 grams of carbohydrates, and one gram of protein. It provides 70% of the U.S. Recommended Daily Allowance of Vitamin C. It also contains less than 10 mg. of sodium per serving. So it's good for low sodium diets.

Grapefruit juice can be used in drinks and punches, in gelatin desserts and salads, in sherbets and popsicles, in pie fillings, and in frostings and icings. It can be mixed into marinades, glazes and salad dressings; used for poaching fruits and saucing vegetables; and mixed with hot or iced tea.

## For Very Special Diets

For those on diabetic or other modified diets requiring the use of "exchange lists," mealtime can be dreadfully dull. If you are told that you must eat a certain number of meat, milk, vegetable, fruit, fat or bread exchanges per day, it becomes just too difficult to figure out the content of interesting dishes with many ingredients. Therefore, the diabetic diet remains rather uninteresting.

The Rice Council has the solution for you in a booklet called "Calculated Cooking." It contains 14 recipes, from Italian-Style Zucchini Bake to Spinach Au Gratin. Exchange and calorie counts are provided for each recipe.

Each dish contains rice, an important food for the modified diet. Rice is also economical, delicious, nutritious, easy to prepare, versatile, and bland enough to pair with most other foods. It keeps well: up to a year uncooked (brown and wild rice will keep up to six months), and up to a week cooked, if covered and refrigerated. Cooked rice can be reheated in a covered saucepan: for each cup of leftover rice, add two tablespoons liquid and simmer over a low heat for four or five minutes or until hot.

To get "Calculated Cooking," send a self-addressed business-size envelope to the Rice Council, P.O. Box 22802, Houston, Texas 77027.

## Wayland F.D. Receives Gift from Elk Horn Coal



George Lee, left, chief engineer with The Elk Horn Coal Co., presents a check for \$1000 to Elmer H. Morrison, third from left, chief of the Wayland area volunteer fire department. Others pictured are, from left, Michael Froman, Thomas Taylor, and Tom Murphy. Morrison said that the money will go toward much-needed clothing for the fire fighters.

## RETIREMENT RULE FOR PILOTS ATTACKED

WASHINGTON—The chairman of the House Select Committee on Aging says he is disappointed over the refusal by the House to lift the mandatory age-60 retirement rule for airline pilots.

The decision "constitutes a giant step backward away from what has been a movement by the federal government to promote the civil rights of all Americans and not to fire a person because of his or her race, sex or age," said Rep. Claude Pepper, D-Fla.

He said the Federal Aviation Administration's mandatory retirement rule should be abolished because it is no longer necessary at a time when pilots "undergo rigorous physical examinations by their employer airlines four times a year."



Enemies rarely attack the male gorilla, who rises up on his feet, beats his breast with clenched fists and lets loose a series of barks that increase to a terrifying roar.

## To Teach Children Pedestrian Safety

A program, which its organizers and sponsors believe will help reduce pedestrian accidents and deaths among Kentucky children, is based on a unique "Pedestrian Safety Guide" published by the Kentucky department of Education.

"We hope soon to see positive results from our program in a reduction of pedestrian accidents and deaths among 4-14-year-old youngsters," said George Logan of the Bureau of Instruction, Kentucky Department of Education.

The guide is designed for students in kindergarten through sixth grades and is the product of a task force of Kentucky teachers and Education Department personnel. Financed under the National Highway Safety Act of 1966, the guide is highly unusual because it was developed by teachers in such a way as to infuse safety into all classroom subject matter.

First introduced in November 1976, the guide is presently in use in 60 percent of Kentucky's schools. It has been used as a resource work and model by several states, and the Canadian province of Saskatchewan has adopted the guide for use in its schools.

The guide was developed to provide directions and creative approaches. It begins with drills and games which will

instruct kindergartens in color recognition, sign and symbol recognition, and schoolbus and personal safety concepts.

Additional sections, designed for the first, second, third and fourth graders, add exercises in street safety, passenger safety, traffic signs and behavior and environmental safety hazards.

Fifth and sixth graders are taught the interaction of speed and accidents, how pedestrian behavior can cause accidents, and good citizenship and community safety awareness.

Moving from concepts such as color, shape and sound to concrete safety procedures, the guide makes use of songs, coloring exercises, mazes and games to help make the children aware of their responsibilities as pedestrians.

In addition to the guide and its related filmstrips, Kentucky schools have been able to acquire supplemental materials on safety under a federal grant administered by the Kentucky Highway Safety office. The grant made available to all school systems which applied up to \$1,200 to use in purchasing approved supplemental materials. The materials included filmstrips, miniature traffic signs, games and puppet shows. The \$218,000 grant furnished materials for the 146 Kentucky school systems which applied.

The grant also provided \$10,000 for the purchase of safety materials to be sent on free loan from the Kentucky Department of Education to schools around the state. These materials are available on two-week loan from the Curriculum Lab, Kentucky Department of Education, 19th Floor, Capital Plaza Tower, Frankfort, Ky. 40601.

For further information on the guide and on safety workshops and presentations, teachers or parents' organizations may contact George Logan, Bureau of Instruction, Kentucky Department of Education, Capital Plaza Tower, Frankfort, Ky. 40601.

### Be Sure To Visit the GIFT GALLERY

if you haven't found that special holiday gift. Gifts in all price ranges.

**HERRIN-JOHNSON PHARMACY**  
Highlands Plaza  
Phone 886-3884 Prestonsburg

# MAGNAVOX CHRISTMAS SPECIALS

## Great Gifts \* Great Savings



Model 4626 **\$549**

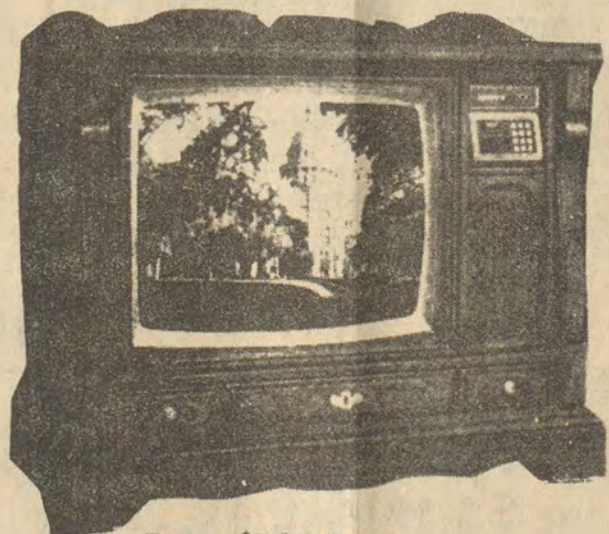

Reg. \$1024.95  
**\$799** • REMOTE CONTROL

• FIVE CABINET STYLES TO CHOOSE FROM

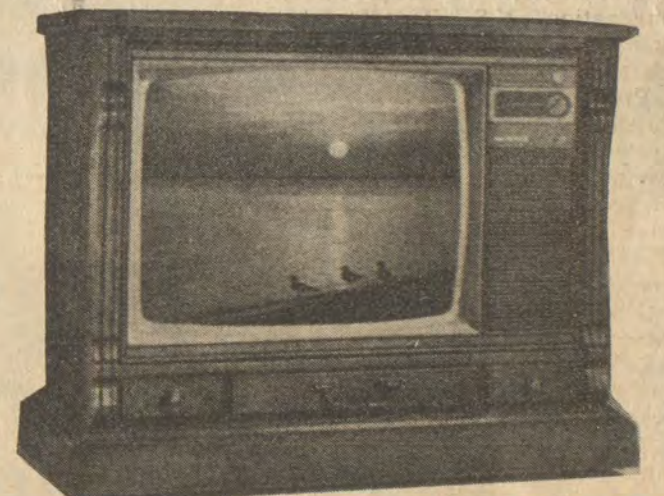

MODEL 4716 **\$649<sup>95</sup>**

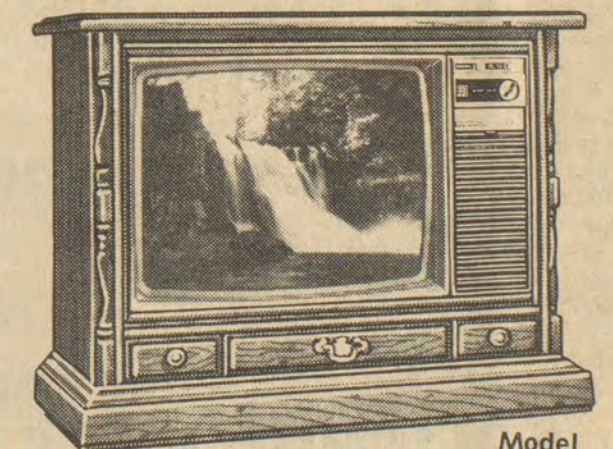

VIDEOMATIC COLOR TV **\$650**

NOW ONLY



**OPEN 9 A.M.-8 P.M., MON. THRU SAT.; CLOSED SUNDAY**

• FREE PARKING • FREE DELIVERY • AUTHORIZED FACTORY SERVICE • FINANCING AVAILABLE

# B&W TV AND APPLIANCES & Sound Gallery

886-9682 • N. Lake Dr., Prestonsburg



To Wed December 29



Mr. and Mrs. Taulbee Johnson, of Prestonsburg, announce the engagement of their daughter, Miss Susan B. Johnson, to Mr. Dan Hall, son of Mrs. John H. Hall, and the late John H. Hall, of Cromona, Kentucky.

The open church wedding will take place at 2:30 p.m. Dec. 29 at the Irene Cole Memorial Baptist Church in Prestonsburg.

**REBEKAHS MEET**

Members of Miriam Rebekah Lodge met at the I.O.O.F. building here, Tuesday evening, Dec. 4, with Mrs. Pauline Owens, noble grand, presiding. Officers for the ensuing year, who had previously been nominated, were elected as follows: Mrs. Otela Smiley, noble grand; Mrs. Maman Leslie, vice noble grand; Mrs. Rebecca Bingham, secretary, and Mrs. Jean Hickman, treasurer. Plans were made for the pot-luck dinner and Christmas party to be held at the Lodge Hall, next Tuesday evening, at 6 p.m. Following the dinner, there will be an exchange of gifts. All Rebekahs are urged to attend.

**OVERNIGHT GUEST**

Mrs. Regina Mayo Roberts was the overnight guest Sunday of Mrs. Elizabeth Garriott, and with Mrs. Garriott attended the D.A.R. Christmas party at the First United Methodist Church.

**UNDERGOES SURGERY**

Dr. Hal E. Midkiff underwent surgery, Tuesday of last week, at the Highlands Regional Medical Center. He is doing well and expects to return to his office next week.

**FINAL NOTICE**

To Comply With Executive Orders 11988

Floodplain and Wetland Impact Along Levisa Fork Between Prestonsburg And Allen, Floyd County, Kentucky

The Economic Development Administration, U.S. Department of Commerce, is considering financial assistance in extending water lines south of Prestonsburg to Tram, and the provision of other improvements to the City of Prestonsburg water system. A description of the project is as follows:

1. Extension and Interconnection of Water Line Segments: Segment 1 - 2,800 L.F. of 12 inch connecting existing water storage tank to east section of Prestonsburg; Segment 2 - 12 inch main beginning east of City near cemetery along U.S. 23, 700 L.F. east, then crossing Levisa Fork twice 2,500 L.F., then parallel to Levisa Fork 2,800 L.F. to the water treatment plant, then 600 L.F. to an existing 394,800 gallon water ground storage tank; Segment 3 - 20,200 L.F. of 10 inch beginning at a point 1.2 miles downstream from Emma and connecting with with an existing 10 inch line, then east 2,000 L.F. crossing Levisa Fork to the C & O Railroad, then paralleling the railroad and Levisa Fork 18,900 L.F. to New Allen in the vicinity of the existing water storage tank at Allen; Segment 4 - 9,400 L.F. 12 inch line paralleling U.S. 23 from New Allen to Banner; Segment 5 - 26,000 L.F. of 8 inch line paralleling U.S. 23 from Banner to Tram at Mare Creek to connect to the Big Sandy water district.
2. The capacity of the existing Prestonsburg water treatment plant will be increased to 3.0 mgd.
3. Two new water storage tanks will be constructed, one 500,000 gallon tank at Prestonsburg and a 300,000 gallon tank at Allen.
4. A water booster pumping station will be constructed at Mare Creek.

The proposed construction is expected to begin in the spring of 1980 and in the fall of 1981. Most of the water line and the improvements to the water treatment plant and the booster pump are located in the floodplain of Levisa Fork. The water storage tanks will be located out of the floodplain area.

The construction of these water works improvements is located in the 100 year floodplain because the existing urban development needing these improvements is located in the floodplain. Therefore the cost of locating the improvements elsewhere would be prohibitive. No wetlands are involved. All construction will be monitored in order to insure that the standards for construction in floodplains are being met. The proposed construction will have a minimal impact on the natural values of the Levisa floodplain during construction, and the proposed improvements will have no adverse long-term impact.

Agencies involved in the project are the City of Prestonsburg. All comments regarding this project shall be addressed to: Mr. John Cole, Regional Environmentalist, Economic Development Administration, Southeastern Regional Office, 1365 Peachtree Street, N.E., Suite 700, Atlanta, Ga. 30309, Phone: 404-881-7667.

**3-YEAR-OLD WANTS LOST DOG BACK HOME**

Charles Kevin Stumbo, three-year-old son of Mr. and Mrs. Charles Stumbo, of Dinwood, wants his dog, Skippy back.

The young owner, who suffers from asthma, has been ill ever since his dog, a brown and white Mexican Chichuachua disappeared November 24. Asthma can be triggered by an emotional upset, and Mrs. Stumbo said Tuesday, "I just don't know what we'll do if we can't find his dog. Skippy is all he wants for Christmas."

She said that she feels someone may have found the dog and not know to whom to return him. A reward is being offered, and if anyone knows his whereabouts, they are asked to call 285-9107.

The U.S. has about 1,250,000 newspaper carriers, according to the American Newspaper Publishers Assn.

**Daughters of Former Residents Of County Score Professionally**

Mr. and Mrs. Roy Mitchell and Mr. and Mrs. Joe Gilkerson are the Proud parents of two lovely, blonde daughters. What makes these little girls so special is the fact that both are the children of former Floyd County residents and both have broken into the field of professional modeling and acting.

Joey, 11-year-old daughter of the Gilkersons, is the present Little Miss North America. Jennifer, 9, daughter of the Mitchells, is the present Little Miss North America Continent, S.E.

Through North American pageant systems (NAPS) both girls have been taught the various arts which include Runway modeling, TV commercial technique and photography modeling that they find they need to know to go into

professional work. The girls also attend the same dance academy and Joey is now appearing in "The Nutcracker Suite" at Ford Auditorium in Detroit. Most recently the pageant has placed them in contact with various agents in Detroit who hire child models. They have been called for several interviews and their careers are now launched professionally. Joey wants to become a professional actress but is old enough to understand that wishing and doing are two different things entirely.

Several relatives of both Joey and Jennifer are still living in Floyd county and are proud of the girls' successes. Both girls have been invited to hostess the Kentucky state finals for NAPS this year which is being conducted in Lexington.

★ *Now Open!* ★

**RALPH'S TIRE SERVICE**  
COMPUTER WHEEL BALANCING,  
TIRE SALES, BATTERIES.

*Special!* Oil Change with  
Filter & Lube \$11.95

Located 2 Miles North On U.S. 23, Prestonsburg.  
Owned and Operated by Ralph Houston—886-8806  
Hours: Monday thru Saturday—8 a.m. to 6 p.m.

**Village Chevrolet-Olds**  
**A new reason to buy**  
**a new Chevrolet.**



When you're new, you try harder. And that's what we'll be doing in our spanking-new dealership—working to give the kind of deals, sales assistance and service on new and used Chevrolet cars and trucks that will keep our customers happy and coming back for more.



**SAM DOYLE**  
Owner



**BALLARD CRUM**  
Owner



**TONY CRUM**  
Salesman



**RITA SLONE**  
Secretary

STOP BY SOON, MEET ALL THE FRIENDLY FOLKS AT VILLAGE CHEVROLET-OLDS, AND TAKE A LOOK AT OUR FULL LINE OF NEW CHEVROLET CARS AND TRUCKS.



**VILLAGE CHEVROLET-OLDS**

(INC.)

(FORMERLY DEARING MOTOR SALES)

PHONE 358-9214 • RT. 7  
WAYLAND, KY.

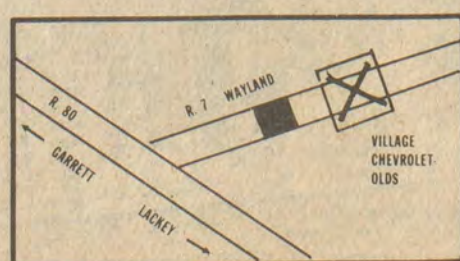

**HOURS 9 TO 6, MONDAY THRU FRIDAY; 9 TO 3 9 TO 2, SATURDAY**



The average depth of the Pacific is more than two and a half miles.

# STRAND THEATRE

Ph. 886-2696 Prestonsburg

Wednes.-Thurs., Dec. 12-13  
Thursday, Buck Nite. All Seats \$1.00



The Rock and Roller Disco Movie of the Year!

PG

Showtimes—7:30 and 9:15

Starting Friday, Dec. 14, One Week

EVERY SUMMER THE CREAM OF AMERICAN YOUTH GOES TO SUMMER CAMP— AND THE REST GO TO CAMP NORTHSTAR.



From the Co-Producer of "National Lampoon's ANIMAL HOUSE"

Bill Murray in

# MEATBALLS

BILL MURRAY IN AN IVAN REITMAN FILM MEATBALLS STARRING HARVEY ATKIN, KATE LYNCH, RUSS GANHAM, KRISTINE DEBELL, SARAH TORGOV, AND INTRODUCING CHRIS MAKEPEACE AS RUDY. EXECUTIVE PRODUCERS ANDRE LINK, JOHN DUNNING. PRODUCED BY DAN GOLDBERG. MUSIC BY ELMER BERNSTEIN. LYRICS BY NORMAN GIMBEL. WRITTEN BY LEN BLOOM, DAN GOLDBERG, JAMES ALLEN, HAROLD RAMIS. DIRECTED BY IVAN REITMAN. A PARAMOUNT RELEASE. SOUNDTRACK ALBUM AVAILABLE ON CASSETTE RECORDS & TAPES.

PG PARENTAL GUIDANCE SUGGESTED

Showtime—7:30 and 9:15 p.m.  
Sunday Matinee—Open 1:00. Start 1:30. Over 3:15.

—NEXT ATTRACTION—

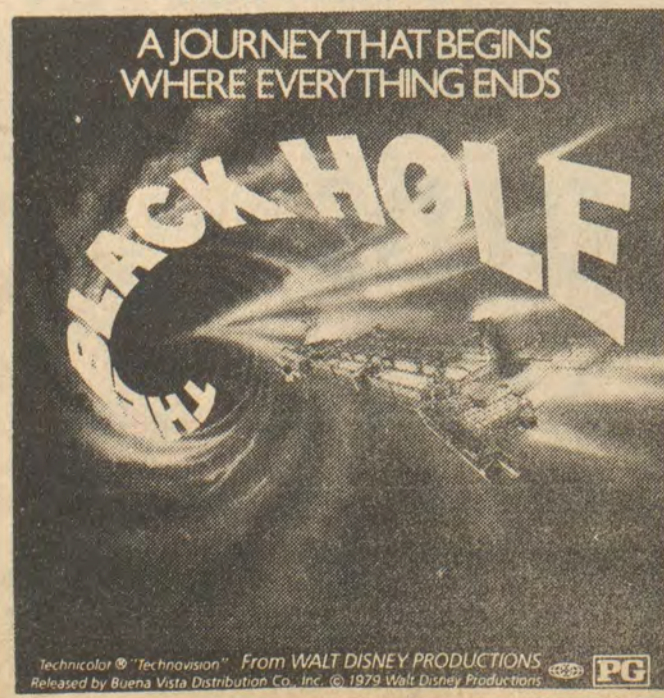

A JOURNEY THAT BEGINS WHERE EVERYTHING ENDS

# BLACK HOLE

Technicolor® "Technivision"™ From WALT DISNEY PRODUCTIONS. Released by Buena Vista Distribution Co., Inc. © 1979 Walt Disney Productions. PG



NEW LEGISLATORS ATTEND CONFERENCE...Newly-elected eastern Kentucky Senators, Benny Ray Bailey, D-Hindman (middle) and Charles Berger, D-Harian (right), get together at the recent Pre-legislative Conference held at Kentucky Dam Village in Gilbertsville. At left, is Sen. John Doug Hays, D-Pikeville, grandson of Floyd county's late "Sawloggin' Doug" Hays, who was for years state senator from this district.

## ★ Extension Service News ★

By FRANCES H. PITTS  
County Extension Agent  
for Home Economics

### HOLIDAY SEASON IS TURKEY-TIME

The holiday season has arrived, heralded by, among other things, an abundant stock of turkeys at the supermarket. And although Thanksgiving is the day usually associated with the bird, many people choose turkey as a Christmas entree, too.

Turkey supplies for the rest of the year will be plentiful. They also are attractively priced.

The specialist answers some common questions on choosing and handling turkeys.

What should a shopper look for when buying a turkey?

Look for the USDA Grade A mark on the wrapper. The mark indicates the bird is meaty, has a well developed layer of fat in the skin and is practically free from pinfeathers, bruises, cuts and tears on the breast and legs and broken bones.

How can a shopper be sure of buying a tender turkey?

The age of a turkey is the major factor affecting its tenderness. A young turkey will be more tender and milder flavored than a mature turkey. Most turkeys in the market are young and will be labeled "young turkey" (usually five to seven months of age). Young turkeys under 16 weeks of age may be labeled "fryer-roaster turkey". Mature turkeys will be labeled "yearling turkey" (under 15 months of age) or "mature turkey" or "old turkey" (over 15 months of age).

What is the best way to cook a turkey? Young, tender turkeys are suitable for roasting, broiling, rotisserie cooking, barbecuing and oven baking. Long slow cooking with water or steam for mature, less tender turkeys. Simmering, steaming, braising or pressure cooking would be appropriate for these.

How much turkey should a shopper buy?

The amount depends mainly on the number and size of the servings needed and whether or not leftovers are desired. The average serving is about three ounces of cooked meat, without bone. For a whole turkey or turkey parts which contain bone, allow one-half pound per serving, but for a boneless turkey roast or other boneless product, one-third pound per serving should be adequate.

How should frozen turkey be thawed?

Three ways are suggested: (1) Leave turkey in original wrap or lightly cover with waxed paper if unwrapped. Place on a tray and thaw in refrigerator until pliable. (2) Leave turkey in original wrap or put in watertight plastic bag and place in pan of cold water. Thaw, changing water often. (3) Leave turkey in original wrap or lightly covered with waxed paper if unwrapped and place on tray. Put in double-walled paper bag or wrap in several thicknesses of paper and thaw at room temperature of 70 degrees or below.

How long will it take poultry to thaw?

Most frozen turkeys have instructions and a timetable for thawing printed on the wrapper. If not allow one to two days of thawing in the refrigerator for a 4-12 pound bird; two to three days for 12-20

pounds, and three to four days for 20-24 pounds.

A frozen turkey can be roasted without thawing, but allow at least one and one-half times as long to cook as required for thawed poultry of the same weight and shape. Frozen, commercially-stuffed turkey should never be thawed before cooking.

What needs to be done to ready-to-cook turkey before it is oven-roasted?

Check the neck cavity and body cavity to find and remove the neck and bag of giblets. Wash and clean the turkey inside and out in cold water, allow to drain well and pat dry. Rub the inside with salt and other seasonings as desired.

If the turkey is to be stuffed, do it at this time. Many people find it more convenient to cook dressing separately.

After stuffing, fold the neck skin over to the back and fasten with a skewer, turn wingtips back at the heavy wingbone to rest against the neck skin and close body cavity with skewers. Tuck the ends of the legs under the band of skin or the metal clip at the tail, or tie legs together with string.

Place turkey on a rack in an open roasting pan and put in oven. Most turkeys have time charts for approximate cooking time and temperatures. If a meat thermometer is used to test for doneness, insert it into the thick part of the thigh, making sure the bulb does not touch bone. If the thermometer is inserted correctly, the turkey is done when the thermometer registers 180-185 degrees F.

A turkey is perishable and should be refrigerated as quickly as possible after buying. Fresh, chilled turkey should be used within one to two days. Frozen turkey will maintain quality at 0 degrees F. for up to a year if whole and six months if cut up.

PUT SOMETHING IN HIS STOCKING HE WILL ALWAYS REMEMBER, BECAUSE IT IS GUARANTEED FOR LIFE.

maxell®

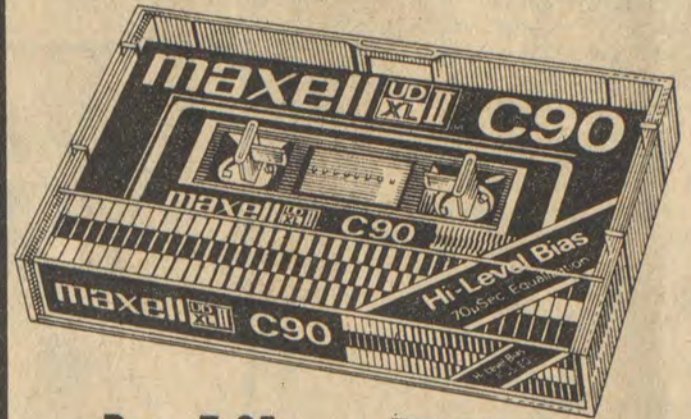

UD XL I  
—OR—  
UD XL II

Reg. 7.25



**B&W TV AND APPLIANCES**  
AND  
**Sound Gallery**  
886-9682 • N. Lake Dr., Prestonsburg  
HOURS 9-5, MON.-SAT.

## MURPHY'S MART

### AUTOMOTIVE DEPARTMENT

### BLEM SNOW TIRE SALE!

SPECIAL FACTORY PURCHASE  
Slight Cosmetic Blemishes That Do Not Affect Serviceability

### SNOW TIRE 4 Ply Polyester Cord

Size	Whitewall Sale Price	F.T. Each
A78-13	\$19.00	\$1.69
B78-13	20.00	1.89
F78-14	24.00	2.42
G78-14	25.00	2.56
H78-14	26.00	2.83
600L-15	26.00	2.62
G78-15	28.00	2.84
H78-15	29.00	3.13

WHILE STOCKS LAST LIMITED QUANTITIES Not All Sizes Available in All Stores

### 2+2 BELTED SNOW

Size	Whitewall Sale Price	F.T. Each
A78-13	\$21.00	\$1.88
E78-14	25.00	2.45
F78-14	26.00	2.59
G78-14	27.00	2.72
H78-14	28.00	2.79
G78-15	30.00	3.02
H78-15	32.00	3.32
L78-15	34.00	3.43

### ACE AIR FILTER

CUT TO 1.99 Each

### CAR RAMPS

CUT TO 17.88 5,000 lb capacity CR78

### BATTERY CHARGER

21.88 4 AMP 12 volt & 6 volt 6 AMP boost.

### LED DIGITAL CLOCK

16.88 Solid State 12.59 Accurate to within 1 minute variance per year.

### AUTO VACUUM

12.88 HV-95 DELUXE VACUUM BA707 \$16.88

### TUNE-UP KIT

36.97 K-100 For 4, 6, & 8 cyl. engines. Contains: dwell tach, timing light, storage case, & instructions.

### DELUXE WASTE BASKET

CUT TO 2.97 \$2.95 Assorted colors.

### SHEEPSKIN CUSHION

CUT TO 8.88 Reversible simulated sheepskin pile & herringbone fabric.

### STASH IT IN YOUR DASH

8 TRACK OR CASSETTE WITH AM/FM STEREO RADIO YOUR CHOICE \$59.88 Each SS1220 SS1430 • Left/right balance • Dial in the door • Indicator lights • 8 TRACK OR CASSETTE SS1240 & 1850 \$79.88

### TRI-SONIC SPEAKERS

59.88 Pair SK69TR40 • 6 x 9 woofer • 3" midrange • High frequency tweeter

### ENGINE TUNE-UP

29.88 4 cyl. Most U. S. cars • 6 CYLINDER CARS \$32.88 • 8 CYLINDER CARS \$36.88 • Install points, plugs, rotor & condenser • Adjust timing, dwell & carburetor • Check filters and electrical system • Electronic Ignition Tune-Up Available

### MAINTENANCE FREE BATTERIES

\$40 Groups 22F, 42 GROUPS 24, 72 \$42.00 \$59 Groups 24, 24F, 74 Exchange Installed

Tread Design Will Differ From Tires Shown

**Murphy's MART**

**Store Hours:**  
Mon.-Sat., 9 am To 9 pm  
Sun. 11 am-7 pm

THIS WEEK ONLY

JUST SAY "CHARGE IT"

### AVON SAYS

#### CAN'T WORK 9 TO 5?

Sell Avon and you can choose your own hours. Earn good money and meet interesting people, too. For details, call 886-2838, 452-2320, 478-5888, 886-2082 or 377-6442.

### New Subscription Rates Per Year

In Floyd County, \$6.75  
Elsewhere in Kentucky, \$8.  
Outside Kentucky, \$10.

Please note expiration date opposite your name on wrapper or on your copy of The Times. Because of increased mailing costs, notices of subscription expiration are no longer mailed to subscribers.

OPEN EVERY NIGHT AND SUNDAY TILL CHRISTMAS

OPEN EVERY NIGHT AND SUNDAY TILL CHRISTMAS

### SENIOR CITIZENS, PLEASE NOTE:

FRIDAY, DEC. 14, WE WILL OBSERVE SENIOR CITIZEN'S DAY. SENIOR CITIZENS CAN BUY ANY GIFT, APPLIANCE OR FURNITURE, AND RECEIVE A SPECIAL

# 10% CASH DISCOUNT

FRIDAY ONLY!



# SALE

## ALL TOYS IN OUR GIANT TOYLAND

# FRI. SAT. SUN. 10% OFF

- ROAD RACE SETS • TONKA TRUCKS & TOYS
- DOLLS • TABLE AND CHAIR SETS • GAMES
- STUFFED ANIMALS • AIR RIFLES • ROCKING HORSES
- WAGONS • SLEIGHS • TRICYCLES
- CHILDREN'S FURNITURE • POOL TABLES
- MUCH MORE.

WE WILL BE OPEN EACH SUNDAY, 10 A.M.-6 P.M. UNTIL CHRISTMAS.

## ALL CHRISTMAS TREES AND LIGHTS

# NOW 10% OFF



## DINING ROOM FURNITURE

5-PC. AND 7-PC. SETS, BUFFETS AND HUTCHES, TEA CARTS **10% OFF**

OVER 50 RECLINERS **10% OFF** CASH PRICE. TAKE WITH

## BUY ANY BEDROOM SUITES \$699<sup>95</sup> AND UP

GET FREE SEALY INNERSPRING MATTRESS

OUR ENTIRE STOCK OF LIVING ROOM SUITES, BEDROOM SUITES, DINING ROOM SUITES, DINETTES, ROCKERS, DESKS RECLINERS, AND GUN CABINETS...

# ALL 10% OFF OUR LOW SALE PRICE

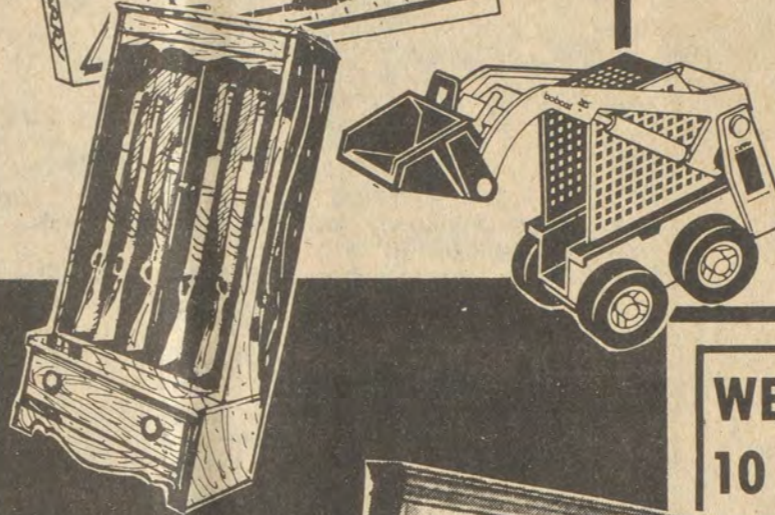
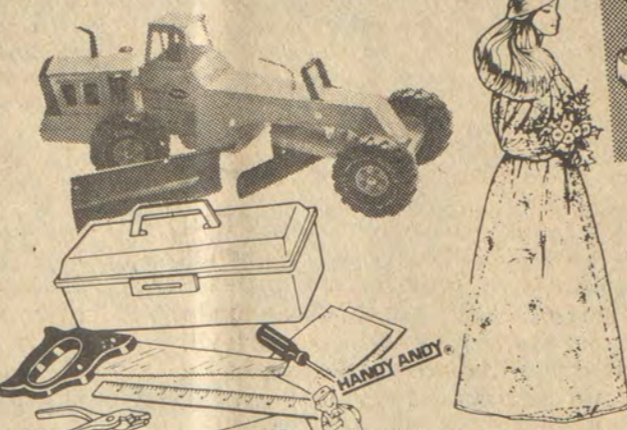
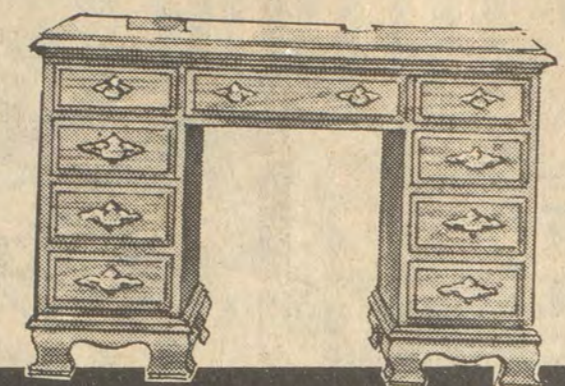

Buffet 33" High x 18" Deep x 56" Wide, No. 914. Closed Deck 56" Wide.

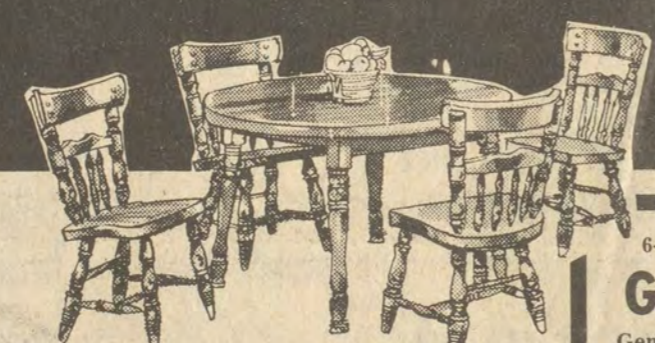

## PINE ROCKERS NOW \$119<sup>88</sup>

TAKE WITH IN CARTON. OTHERS TO CHOOSE FROM.

- 6-, 8- and 10-Gun, Maple, Pine or Oak **GUN CABINETS.....10% OFF CASH PRICE** Take With in Carton
- General Electric Mixers, Blenders, Toasters, Food Processors, Skillet, Irons, Toaster Ovens **SMALL APPLIANCES.....10% OFF**
- Maple, Pine or Oak **DESKS.....10% OFF CASH PRICE** Take With in Carton
- Sunbeam **SMALL APPLIANCES.....10% OFF** Big Selection to Choose From
- Club Aluminum **COOKWARE SETS.....10% OFF**

## MAYTAG WASHERS AND DRYERS SPECIAL PAIR SALE!

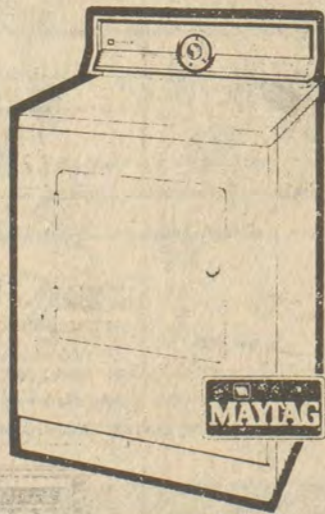

## REFRIGERATORS—WASHERS—DRYERS—RANGES

# EXTRA 10% OFF

- ★ ANY 21- OR 18-CU. FT. HOTPOINT REFRIGERATOR
- ★ ANY HOTPOINT ELECTRIC RANGE, HARDWICK OR ENTERPRISE GAS OR ELECTRIC RANGE
- ★ ANY MAYTAG WASHER OR DRYER

## MIRRORS AND LAMPS 10% OFF

### SAVE ON THESE BEDDING BUYS!

- GOOD MATTRESS AND BOX SPRINGS ..... **\$159<sup>88</sup>** Set
- DELUXE QUILTED MATTRESS AND BOX SPRINGS..... **\$179<sup>88</sup>** Set
- SUPER QUILTED MATTRESS AND BOX SPRINGS..... **\$199<sup>88</sup>** Set

Maytag Standard  
**WASHER & DRYER**  
White.  
Our List \$699.95  
Sale Price **\$649<sup>88</sup>**  
Per Pair  
Take With... In Carton... Color Higher.

Maytag Deluxe  
**WASHER & DRYER**  
White  
Our List \$759.90  
Sale Price **\$699<sup>88</sup>**  
Per Pair  
In Carton—Take With.

Maytag Heavy Duty  
**WASHER & DRYER**  
White.  
Our List \$839.90  
Sale Price **\$799<sup>88</sup>**  
Per Pair  
In Carton—Take With.

FAMOUS MAYTAG WORK HORSE

## WRINGER WASHER

SAVE ON THIS!

# \$329<sup>95</sup>

# ARROWOOD'S HARDWARE & FURNITURE

TWO LOCATIONS IN PRESTONSBURG:

PH. 886-6116, SO. LAKE DRIVE • PH. 886-2073, COURT ST.

OPEN EVERY NIGHT AND SUNDAY TILL CHRISTMAS

OPEN EVERY NIGHT AND SUNDAY TILL CHRISTMAS

OPEN EVERY NIGHT AND SUNDAY TILL CHRISTMAS

OPEN EVERY NIGHT AND SUNDAY TILL CHRISTMAS

WANTED TO RENT

Nice three-bedroom home between Prestonsburg and Paintsville. Can furnish references.

CALL 874-9998. 1t-pd.

D.A.V. SETS MONTHLY MEETING
Andy J. Blanton Chapter 18 of the Disabled American Veterans will hold its monthly meeting Friday, December 14, 7 p.m., at the Auxilary Fire Department.

Kentucky Afield

By JOHN WILSON

The second phase of Kentucky's gun deer season ended Dec. 3 and early indications are that the total harvest this season could possibly set a new record for the third consecutive year.

To get total harvest figures, biologists collect the deer permit stubs which were turned in at check stations, add the deer taken on wildlife management areas and military reservations and figure in a mathematically derived "fudge factor" to account for those deer which were not checked.

By examining the check station stubs, biologists will also be able to judge the impact of Kentucky's first statewide crossdown season.

If you have taken a deer this year, keep in mind that the game management division of the fish and wildlife department is keeping a list of state trophies.

An easy way to determine the weight of a deer is to measure its girth. Any deer larger than 44 inches around the chest, measured just behind the front legs, should weigh more than 200 pounds field-dressed.

SOVIET FISHING BOATS ARE PART OF NAVY, PHOTOGRAPHER SAYS

TORONTO—A photo-correspondent who worked 20 years for Soviet newspapers, including the government daily Izvestia, says the Soviet fishing fleet is an essential part of Moscow's surveillance network.

In a copyright story in The Toronto Star, Boris Shtern, who now lives in Ontario, said he had often traveled with the Soviet fishing fleet and saw agents landing in Newfoundland, military supply cases being unloaded off the shores of Ireland and fishing crews going through war training.

Shtern said that fishing crews are given training that makes them an auxiliary of the Soviet navy and that an intelligence colonel told him a medium-sized fishing ship could take up to 300 fighting men to land in any country.

When complaining to a store or manufacturer doesn't work, you should send a copy of your letter to the Better Business Bureau, which will get in touch with the firm.

If you think you've taken a potential trophy, get in touch with your local conservation officer. He can score the rack or verify the weight. It is important to get the deer weighed on a scale certified for trade, but if you've already processed it, you and the officer still might be able to find witnesses to the weighing and get your deer in the record books anyhow.

Incidentally, that 200-pound buck (which had a live weight of around 250 pounds) will yield around 110 pounds of boneless, lean meat. Considering the price of meat these days, that's a pretty good return for the \$10.50 you invested in a deer permit.

HALL FUNERAL HOME

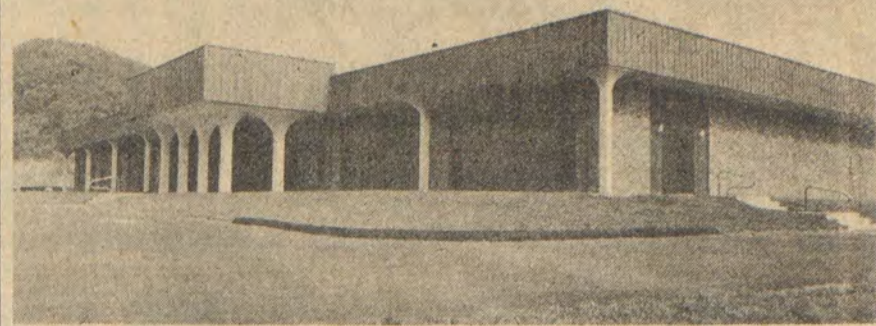

Near the junction of KY 80 and KY 122, at Martin, Ky.

JOHN C. HALL, Owner and Manager

Phones 285-9261 or 285-9262

11-28-1f.

TG & Y

family center

Moyo Plaza Paintsville

THE BEAUTIFUL GEMS

Will be on display
Thurs., Dec. 13 Thru
Mon., Dec. 24.
Sterling Silver or Gold Filled

Advertisement for jewelry featuring various rings and pendants with prices. Items include Ladies' Solitaires (\$12.99), Cluster Rings (\$14.99), Solitaire Diamond Bridal Set (\$27.99), Ladies' 7-Diamond Cluster Rings (\$13.99), Cluster Rings (\$16.99), MOTHER-RING Up To 7 Stones Sterling or Gold Filled (\$19.99), Men's 7-Diamond Cluster Rings (\$19.99), Diamond Pendants (\$16.99 Up), and Diamond Earrings (\$16.99 Up).

LIFETIME WARRANTY

UP TO OUR EARS

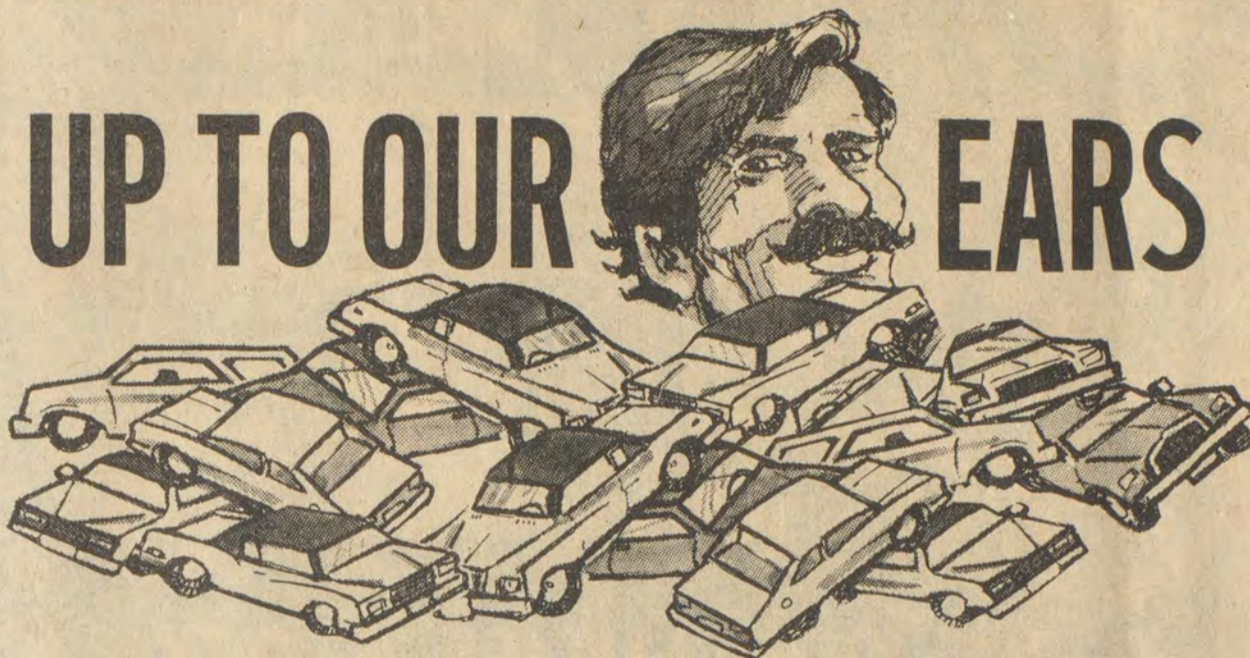

IN GREAT USED CAR BUYS!

CHOOSE FROM THESE LATE-MODEL, LOW-MILEAGE CARS AND TRUCKS:

1978 BRONCO

Factory air, power brakes. Locally owned.

1979 CORVETTE

Loaded! 7,000 actual miles. Locally owned.

1978 THUNDERBIRD

Automatic, power steering, power brakes, air-conditioning, AM-FM radio, stereo tape player.

1978 CHEVROLET MONZA

3,000 actual miles. Power steering, power brakes, four-speed wagon.

TWO 1979 TRANS-AMS

Demonstrators. Power steering, power brakes, power windows, AM-FM stereo.

1980 AMC PACER

Automatic, power steering, factory air, tilt wheel, AM-FM radio. Demo.

TWO 1980 CONCORDES

4-Doors. Red and white, power brakes, power steering, factory air, AM-FM radio. Demo.

1976 GRAND PRIX

15,000 actual miles.

1978 MERCURY MONARCH

21,000 actual miles, locally owned. Loaded.

1976 OLDSMOBILE 88 DELTA ROYALE

Half-vinyl top, power steering, power brakes, factory air, AM-FM radio.

1979 CHEROKEE

6-cylinder, 3-speed, factory air.

1976 FORD VAN

Loaded. Customized.

1979 LINCOLN CONTINENTAL TOWN CAR

9,000 miles. Loaded to the brim.

1976 PONTIAC GRAND PRIX

Power steering, power brakes, automatic, console, factory air, AM-FM tape.

1979 BLAZER

Gold, V-8, automatic, power steering, cruise control, AM-FM radio. 4,000 miles.

1979 BLAZER

Gold and white, air-conditioning, power steering, power brakes.

SPECIAL!

1976 DATSUN 210 HONEY BEE

Four-cylinder engine, standard transmission. Sharp little car.

\$3295

SPECIAL!

1976 FORD PINTO

Little gas saver. 4-cylinder, 4-speed transmission. Red.

\$1950

United Federal Savings and Loan Association advertisement featuring a palm tree background and a table of account types and interest rates.

When you finally have the time—make sure you have the money!

Table with columns: TYPE OF ACCOUNT, PER ANNUM INTEREST RATE, EFFECTIVE YIELD, MINIMUM AMOUNT. Rows include Passbook Accounts, 3, 12, 30, 48, 72, 96 Months Certificates, and 48 and 6 Months Variable Certificates.

United Federal Savings AND LOAN ASSOCIATION

with offices in Hindman & Prestonsburg

\* Effective yield if interest is allowed to accrue. \*\* The 48 Months Variable Certificate interest rate changes monthly. If interested, please ask our teller for the current interest rate being offered. \*\*\* The Money Market Certificate interest rate changes weekly. If interested, please ask our teller for the current interest rate being offered.



BUCK LAYNE USED CAR SALES MANAGER

KEN ISAACS PONTIAC-CADILLAC OLDSMOBILE-JEEP

PH. 886-9191 50 LAKE DRIVE PRESTONSBURG

Buck invites you to see him for your best buy in a new or used car or truck.



# Take A Look At Lowe's Price Tags Before You Fill Out Your Name Tags!

Either of these lovely console televisions would be a welcome sight under the tree!

Choose either Mediterranean or Colonial cabinetry. Both 25" diagonal color TV's offer SignaLock electronic tuning ... automatic color control ... automatic fleshtone correction ... energy-efficient XtendedLife Chassis. #54664.5

Your Choice  
**\$549<sup>97</sup>**

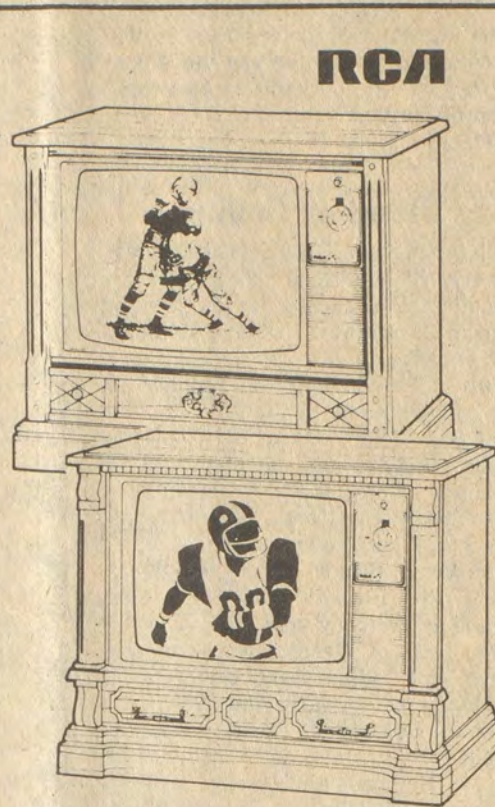

A microwave oven gives the gift of free time and trouble-free cooking for years to come.

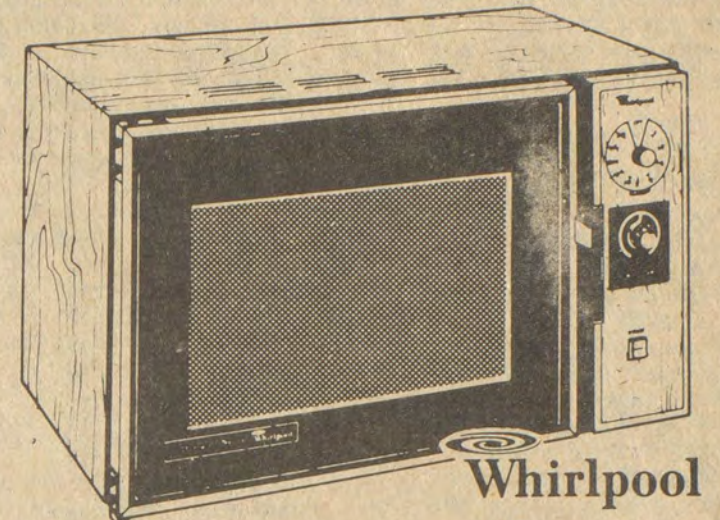

This microwave oven features a large 1.14 cu. ft. oven capacity ... 35-minute, dual-speed Mealtimer™ clock ... black glass, see-through door ... sealed-in glass shelf ... oven light ... end-of-cooking signal ... special microwave oven cookbook. #51746

**\$259<sup>87</sup>**

Microwave ovens take special care and special utensils. Here are a couple of very handy microwave accessories. The roll-about microwave cart #51771 and the 16 piece cookware set. #51772

**\$39<sup>98</sup>**  
Cart

**\$49<sup>95</sup>**  
Cookware

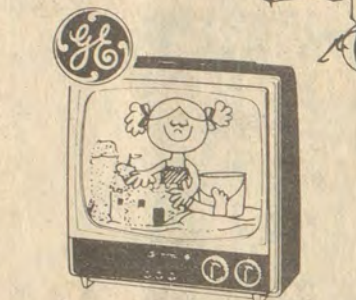
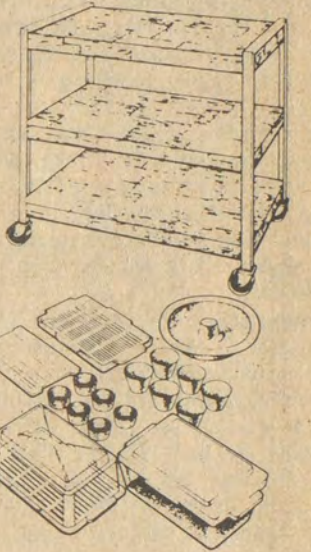

15" diagonal black & white portable TV has 100% solid state chassis ... set-and-forget volume ... quick-on tube. #54474

**\$99<sup>97</sup>**

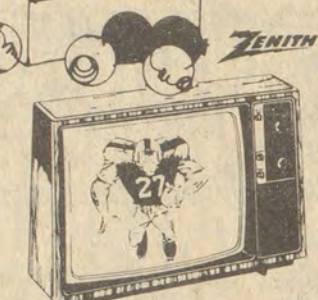

19" diagonal black & white portable TV has 100% solid state chassis ... precision video range tuning systems. #54742

**\$149<sup>84</sup>**

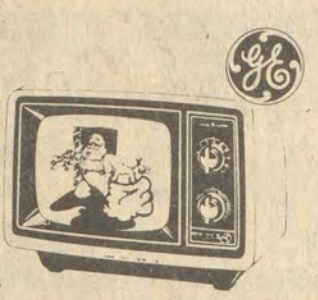

10" diagonal color portable TV has 100% solid state chassis ... automatic color control ... molded handle. #54511

**\$229<sup>86</sup>**



12" diagonal black & white portable TV has fast warm-up tube, 2-function antenna, low power use. #54554

**\$79<sup>97</sup>**



This 13" diagonal color portable has top carry handle ... black matrix tube, automatic color control. #54601

**\$279<sup>97</sup>**

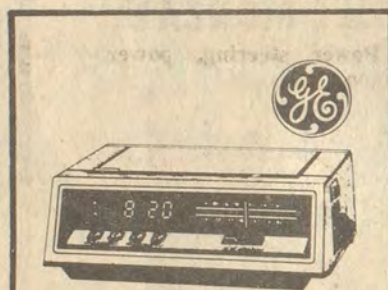

AM/FM electronic digital clock radio has LED time display ... Snooz-Alarm® ... power failure indicator. #55061

**\$34<sup>96</sup>**

Here's a color TV that goes wherever you go.

19" diagonal color portable TV has automatic color control ... custom picture control ... black matrix tube. #54523

**\$329<sup>97</sup>**

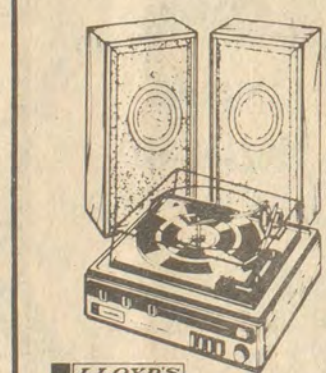

AM/FM stereo receiver has automatic record changer ... slide-rule tuning dial ... diamond stylus. #54235

**\$69<sup>97</sup>**

Surround yourself with sound now—for the holidays—and for years to come.

AM/FM stereo system has 8-track tape player/recorder ... BSR record changer ... diamond stylus ... dust cover. #54293

**\$139<sup>97</sup>**

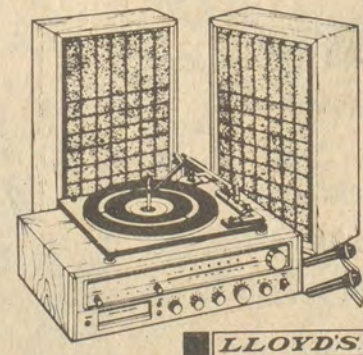

42" Mediterranean style console stereo has AM/FM stereo receiver ... 8-track tape play/record. BSR changer. #54337

**\$249<sup>87</sup>**

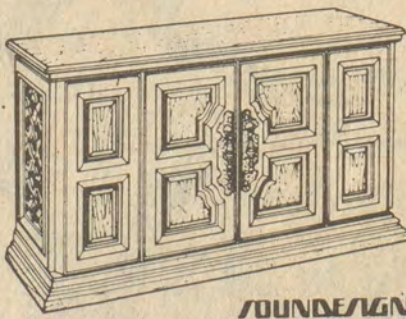

Programmable scanner is fully synthesized, with 10 channels & computer control. Informative LED display. #54046

**\$199<sup>96</sup>**

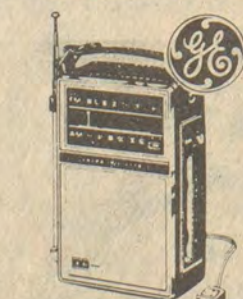

AM/FM personal-sized portable radio works on AC current or on batteries. Built-in AFC on FM. #55021

**\$29<sup>97</sup>**

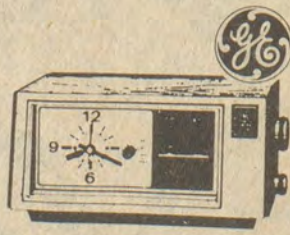

AM/FM clock radio has wake-to-music ... two antennas ... built-in AFC on FM ... slide rule radio dial. #55054

**\$19<sup>97</sup>**



AM/FM LED electronic digital clock radio has wake to music or alarm, snooze bar, power failure indicator. #55066

**\$24<sup>97</sup>**



Never wash dishes again. Now that's a Christmas gift!

4 cycle undercounter dishwasher offers normal, normal energy saver dry, short wash, and short wash energy saver dry cycles. It's sound insulated, too. #51013

**\$219<sup>88</sup>**



A super Christmas gift: no defrosting—ever!

15.7 cu. ft. frost-free refrigerator-freezer has full storage doors ... twin vegetable crispers ... egg rack ... butter bin ... adjustable shelves. #53530

**\$389<sup>96</sup>**

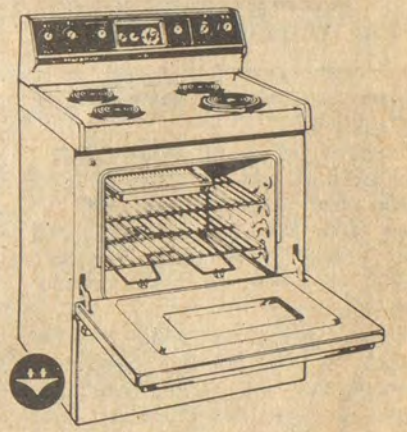

Another time & energy saver: a continuous cleaning oven.

This family-sized range has a "stay clean" lining in the oven ... automatic oven timer ... oven interior light ... removable trim rings ... oven door window. #52806

**\$289<sup>87</sup>**

Introducing ... The new Lowe's Credit Card! The handy card for handy people.



Whirlpool

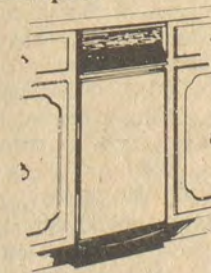

Trash Masher® compactor has key/knob operation ... flexible vinyl toe plate ... colors. #50566

**\$219<sup>88</sup>**

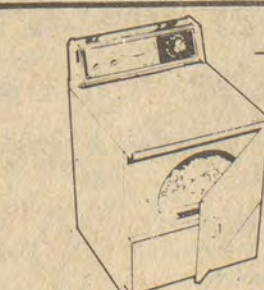

Electric dryer has special care for perm press ... 4 drying temps ... lint filter. #51420

**\$189<sup>77</sup>**

Hotpoint

This laundry duo takes the work out of washday.

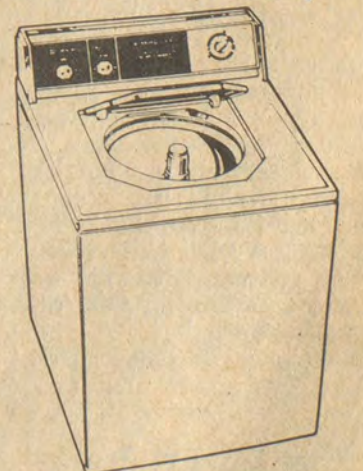

Automatic washer has 3 temperatures and 3 water levels to save water and energy ... 3 soil level settings ... perm press care. #51225

**\$277<sup>86</sup>**

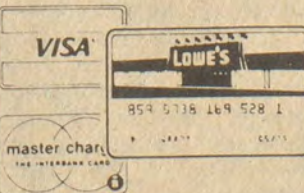

HOURS:  
Mon., Tues., Wed., Thurs.  
8:5:30; Friday, 8-8  
Saturday, 8-4

# LOWE'S

• Old U.S. 23 In Former Magic Mart Location  
Phone 789-3800 Paintsville

**Robert Lawson**

Robert Lawson, 67, of Printer, died Monday at Highlands Regional Medical Center.

A son of the late James and Martha Harvey Lawson, he was born March 12, 1912 at Honaker. A retired miner and member of the Church of Christ for 49 years, he was preceded in death by his wife, Minda Hall Lawson, in 1971.

Survivors include a son, Thomas Lawson, of Harold; two daughters, Mrs. Nora Tackett, of Honaker, and Miss Lilly Loretta Lawson, of Printer, and a sister, Mary Lawson, of Prestonsburg. Ten grandchildren and two great-grandchildren also survive.

Funeral services will be conducted tomorrow (Thursday) at 11 a.m. at the Honaker Church of Christ with ministers of that church officiating. Burial will be made in the Lawson cemetery at Honaker under the direction of the Hall Funeral Home. Friends may call at the church.

**Douglas Campbell**

Douglas Campbell, 29, of Larkslane, Kentucky, was fatally injured recently at Mousie in an automobile accident. He was a son of Doutha and Melda Slone Campbell, of Larkslane. Other survivors include three brothers, H. B., Eugene and Herbert Campbell, all of Larkslane; five sisters, Edith Dick, of Gary, Ind., Oma Caudill, of Pinetop, Thelma Stamper and Judy Perkins, of Brinkley, and Martha Campbell, of Larkslane.

Funeral services were held at the Mousie Baptist Church, Clyde Wicker, Jr., of Eston Amburgy and Milburn Slone officiating. Burial was in the Campbell cemetery at Larkslane, under direction of the Knott Funeral Home.

**Mrs. Ocie C. Linville**

Mrs. Ocie Marie Clark Linville, 62, of Greenville, Tenn., formerly of Auxier, died last Friday at Lake Shore Hospital in Knoxville, Tenn., following a long illness.

Born December 7, 1917, she was a daughter of Mrs. Sallie Baldrige Clark, of Auxier, and the late Dow Clark. She was first married to the late Clarence Newberry and later to Vadis Linville. She was a member of the Auxier Free Will Baptist Church.

Surviving her are one daughter, Mrs. Madeline Carol Ayers, of Greenville, Tenn.; a son, Larry E. Newberry, of Cleveland, O.; three brothers, Douglas Clark, of Lakeland, Ga., James Clark, of Strongsville, O., and William Clark, of Dayton, O.; two sisters, Mrs. Elsie Frame, of Buchanan, W. Va., and Mrs. Alta Whittaker, of Auxier, and four grandchildren.

Funeral services were conducted at 2 p.m. Monday at Carter Funeral Home by the Rev. Doug Burkett. Burial was made in the Clark cemetery at Auxier.

**Mrs. Maudie Goodman**

Mrs. Maudie Goodman, 89, of Emma, died Sunday at Mountain Manor Nursing Home, Pikeville.

A daughter of the late Grand and Mandy Miller Green, she was born in Magoffin county, August 22, 1890. A member of the Free Will Baptist Church at Cow Creek for 60 years, she was preceded in death by her husband, William Goodman.

Surviving are three sons, Marvin Goodman, of Emma, Bill Goodman, Homestead, Fla., and Walter Goodman, of Scottsdale, Ariz.; two daughters, Mrs. Lucille Winter, Dearborn Heights, Mich., and Mrs. Josephine Clark, of Honaker; two brothers, Perry and Newt Green, both of Prestonsburg, and a sister, Mrs. Myrtle Rose, of Hi Hat. Mrs. Goodman also leaves 20 grandchildren, 32 great-grandchildren and three great-great-grandchildren.

Funeral rites will be conducted today (Wednesday) at 1 p.m. at the United Methodist Church at Emma with the Rev. Henry Crider officiating. Burial will be made in the Wedding cemetery at Emma under the direction of the Hall Funeral Home.

**Archie Burke**

Funeral rites were conducted Monday at 2 p.m. at the Hall Funeral Home chapel for Archie Burke, 56, of Martin, who died Saturday at the VA hospital in Lexington after a long illness. Officiating minister was Bennie Blankenship.

A disabled army veteran of World War II, Mr. Burke was born November 22, 1923 in Pike county, a son of the late W. S. and Zella Ellison Burke. His wife, Elva Johnson Burke, survives.

Also surviving are one son, Tommy Burke, of Drift; two daughters, Kathy Prater, Martin, and Debbie Allen, of Prestonsburg; a brother, Lloyd Burke, of New Mexico; five sisters, Arminda Elkins and Pauline Blankenship, both of Louisville, Melissa Mullins, Henryville, Ind., Laura Coleman, Pikeville, and Loretta Becton, of Lionilli, Kentucky, and six grandchildren.

Burial was made in the Buckingham cemetery.

**Obituaries**

**Mrs. Merle H. Campbell**

Mrs. Merle Hubbard Campbell, 68, of the Water Gap section, died Friday at Highlands Regional Medical Center after an extended illness.

A daughter of the late Jim and Susan Wallen Buchanan Hubbard, who was born at Water Gap, February 28, 1911. Her husband, Joe Campbell, survives.

Other survivors include four sons, Dave Campbell, of Prestonsburg, Marvin Campbell, of Leesburg, Ind., Ray Campbell, of Richvalley, Ind., and Aderain Campbell, of Wabash, Ind.; four daughters, Nancy Shortridge, of Water Gap, Lynn Boyd, of Banner, Jacqueline Rose, of Piercetown, Ind. and Ilene Light, Wabash; four brothers, Albert Hubbard, of Water Gap, Elmo Hubbard, Findlay, O., Bruce Hubbard, of South Whitley, Ind., and Bill Hubbard, of Wabash, and Opal Warriss, of Prestonsburg. Mrs. Campbell also leaves 22 grandchildren and 12 great-grandchildren.

Funeral services were conducted Monday 10 a.m. at the Floyd Funeral Home chapel with Elders Wallace Calhoun, Jack Moore, Delman Stanley and Ed Campbell officiating. Burial was made in the family cemetery on the Miner's Branch at Water Gap.

**Epp Newsome**

Epp Newsome, 88, of St. Petersburg, Fla., formerly of this county, died Saturday in a St. Petersburg hospital. Mr. Newsome had been in failing health for some time.

A son of the late James and Miranda Ward Newsome, he was born May 10, 1891 in Johnson county. A veteran of World War I, he was a retired miner and member of U.M.W.A., Local 1741 at Wayland. A member of the Caney Fork Regular Baptist Church, he was preceded in death by his wife, Josephine Slone Newsome, in 1974.

Survivors include a daughter, Lorraine Christy, seven grandchildren, 12 great-grandchildren and one great-great-grandchild.

Funeral rites were conducted today (Wednesday) at 10 a.m. at the Caney Fork Regular Baptist Church with Revs. Bert Hall, Green Bradley and Herbert Slone officiating. Burial was made in the Slone cemetery at Raven, Ky. under the direction of Hall Funeral Home.

**Ollie Owsley, Jr.**

Ollie Owsley, Jr., 42, of Rt. 1, New Buffalo, Mich., formerly of this county, died Nov. 13 at St. Anthony Hospital, Michigan City, Ind., after an extended illness.

A son of Mrs. Mary Owsley, LaPorte, Ind., and the late Ollie Owsley, Sr., he was a native of Glo. Prior to his illness, he was a dockhand, employed by American Home Foods in LaPorte, Indiana.

Surviving, besides his mother, are his widow, Helen Fay Clemons Owsley, two daughters and a son, Mary Louise, Henrietta and Randolph Owsley, all of New Buffalo; three sisters and two brothers, Mrs. Gallie Taylor, Wabash, Ind., Mrs. Stella Holbrook and Mrs. Marie Ramey, both of LaPorte, Lloyd Owsley, of LaPorte, and James Lee Owsley, of Prestonsburg.

Funeral rites were held Nov. 16 from the United Baptist Church, Michigan City, and burial was made in Pike Grove Cemetery, New Buffalo.

**IN MEMORY**



Dedicated to June T. Likens who passed away, Dec. 16, 1978, by her loving daughter, Carolyn.

The Good Lord above blessed me with one of his greatest creations of mankind—my Mother, June. She lived here on earth for 49 years and I loved her from the time I was born. She was always there when I needed her. She was a mother but also a friend. She was happy when I was happy and sad when I felt sad but somehow she always made things better in the end. These were my most precious years. One of God's greatest gifts, was having my mother with me for 22 years.

**POLAND TO TRY DISSIDENTS WHO ORGANIZED GATHERING**  
WARSAW, Poland—Two prominent Polish dissidents went on trial Monday, charged with organizing an illegal gathering, dissident sources said.

Andrzej Czuma and Wojciech Ziembinski allegedly organized a Mass in Warsaw Cathedral, a march to the Tomb of the Unknown Soldier in downtown Warsaw and a demonstration to celebrate the anniversary of Poland's independence after World War I, on Nov. 11.

**Darvin Ray Maynard**

Darvin Ray Maynard, of Endicott, died Sunday at his home after a long illness. He was 61.

A disabled veteran of World War II, he was born August 14, 1918 at Thomas, a son of the late Rell and Nancy Music Maynard.

Survivors include two daughters, Helen Gross, of Pikeville, and Emma Grace France, of Harold, and a brother, Rell Maynard, Jr., of Endicott. Six grandchildren also survive.

Funeral services will be conducted today (Wednesday) at 11 a.m. at the Floyd Funeral Home chapel with the Revs. Henry Crider and Abe Vanderpool officiating. Special graveside rites will be conducted by members of the Auxier chapter of the Disabled American Veterans organization at the Goble cemetery at Endicott.

**Columbus Collins**

Columbus Collins, 73, of Georgetown, formerly of Van Lear, died Tuesday, December 4, at Spring Haven Nursing Home in Georgetown following an illness of five weeks.

Born in Floyd county on January 18, 1906, he was a son of the late Jim and Sarah Blair Collins. His wife, Lyda Goble Collins, preceded him in death in 1962. He was a retired farmer and miner and was a member of the Gano Avenue Baptist Church in Georgetown.

Survivors include three daughters, Mrs. Evliana Honeycutt, of Sitka, Mrs. Evageline Sweeney and Mrs. Clorene Clark, both of Georgetown; one son, Elmer Gene Collins, also of Georgetown; two stepdaughters, Mrs. Anna Spears, of Ashland, and Mrs. Oeda Music, of Bonanza; two stepsons, Sammie Lafferty, of Endicott, and Dewey Lafferty, of Oceana, W. Va.; 13 grandchildren, eight great-grandchildren, and 59 step-grandchildren.

Funeral services were conducted at 1 p.m. Friday at the home of Randall Lee Honeycutt on Daniels Creek by the Rev. Henry Crider. Burial was made in the Goble cemetery there under direction of Carter Funeral Home.

**Mrs. Goldia S. Cornett**

Mrs. Goldia Slone Cornett, 66, wife of Circuit Judge John Chris Cornett, of Hindman, died last Friday at the June Buchanan Clinic, Hindman, following an apparent heart attack.

Mrs. Cornett was the owner of the Hindman Hotel and the Hindman Shoe Store. She was a daughter of Farris and Mary Elizabeth Reynolds Slone.

Surviving, besides her husband, are one son, Earl H. Cornett, Hindman attorney, and a daughter, Mrs. Elizabeth Reed, Arlington, Va.; four brothers, Verlin Slone, of Mollie, Ocie Slone, of Pinetop, Ivan Slone, of Clay City, and Johnny Slone, of Indiana; eight sisters, Lola Franklin, of Indiana, Dallas Seals, of Mollie, Berta I. Honeycutt, of Indiana; Opal Keller, of Owensboro, Mildred J. Isom, Cincinnati, O., Joann Reynolds, Dayton, O., Velma Short, of Mollie, and Delna Short, Columbus, O. She also leaves two grandchildren.

Funeral services were conducted at 1 p.m. Sunday from the Ivis Bible Church, the Revs. Mike Hendricks, Robert Martin and J. S. Bell officiating. Burial in the Jones cemetery at Hindman was directed by the Knott Funeral Home.

**Pikeville College Homecoming Planned**

Homecoming will be launched on Friday, December 14th, with a home game with Berea College and the dedication of the new gymnasium at Pikeville College. It promises to be an exciting weekend for the bears since they play another home game the next day against Milligan College.

The Pikeville Alumni Association Homecoming Committee and the Pikeville College Student Government Association have planned a series of events designed around old friends of the college and there may be as much nostalgia as excitement when the weekend comes together.

On the big day, Saturday, there will be a luncheon for alumni in the Gold Room of the cafeteria to honor past ballplayers and coaches. Former coach J. K. Rash, 1937-1942, will be the speaker. He will be coming from Bloomington, Indiana.

In 1942 Rash led the bears to the Junior College Southern Collegiate Championship by playing three games in one day in quick succession after a long drive into Tennessee and with only five hours sleep beforehand. Dr. Rash went on to Indiana University where he became Chairman of Recreation, Health and Safety until his retirement.

On Saturday, Homecoming events will lead off with a parade which should last forty-five minutes and beginning at 9:30 a.m. After the luncheon and the Milligan game, there will be a reception at the Harman Alumni House; and at 8:00 p.m. there will be a dance until midnight at the "Blue Goose" gym on Cline Street.

Registration of alumni will take place at the dedication game on December 14th against Berea and at the Homecoming game on the 15th. During halftime, ballplayers, homecoming queens, and cheerleaders of the past will be recognized.

**QUILTING BEE HOSTESS**

Mrs. Elmer Rice was hostess Nov. 29 at her home at Banner to an old-fashion quilting party. Taking part were Mrs. Grace Akers, Mrs. Ida Click, Mrs. Jeanne Rice, Mrs. Mary Ellen Nelson, Mrs. Bessie Samons, Mrs. Della Bentley, Mrs. Patsy Ryan, Mrs. Lily Compton and Hezzie Samons.

**FRASURE'S FURNITURE & APPLIANCES, MONTGOMERY WARD AGENCY AND RADIO SHACK—ALL THREE BIG STORES WILL REMAIN OPEN TILL 8 P.M., MONDAY THRU SATURDAY, & FROM 1 TILL 5, SUNDAYS, UNTIL CHRISTMAS.**

**FOR THE BEST BUYS IN TOWN, SHOP WITH US AT 406 NORTH LAKE DRIVE, PRESTONSBURG. ASK ABOUT OUR NO-PAYMENT-TILL-FEBRUARY 15 PAYMENT PLAN.**

**25% off**  
On All  
Montgomery Ward  
**TOYS, CANDY AND FRUIT CAKES**  
In Stock

Navaho  
40-Channel  
**BASE C.B. RADIO**  
**\$89<sup>00</sup>**  
Reg. \$139.95

In Stock—  
**BEARCAT**  
**210-220**  
**SCANNERS**

60-Inch  
**CONSOLE STEREO**  
AM-FM Tape Player  
w / Recorder, Record Player.  
**\$299<sup>88</sup>**

19-Inch  
**QUASAR COLOR PORTABLE T.V.**  
Reg. \$449.95  
**\$349<sup>95</sup>**  
w / Trade

**MAN-SIZE RECLINERS**  
With heat—Vibrators. Limited quantity—Hurry!  
**\$129<sup>95</sup>**

**AM-FM HEADPHONE RADIO**  
**\$29<sup>95</sup>**

Motorola  
**UNDER-DASH FM STEREO RADIO**  
With 8-Track, Built-in Booster. Reg. \$169.95  
**\$99<sup>95</sup>**

5-Cycle  
**BUILT-IN DISHWASHER**  
**\$289<sup>96</sup>**

REDUCTION  
**10% to 20% ON ALL PIONEER and Motorola CAR STEREOS**

**10% OFF ON ALL RIFLES AND SHOTGUNS**  
IN STOCK

**10% to 25% DISCOUNT ON ALL GUN CABINETS AND DESKS**  
In Stock. (Take With)

**TELEPHONE ANSWERER**  
For Home or Office.  
**\$199<sup>95</sup>**

**8-TRACK TAPE PLAYER**  
With AM /FM Stereo  
**\$109<sup>95</sup>**

**ELECTRONIC TOYS AND GAMES**  
In Stock.  
**\$11<sup>95</sup>**

**ANIMAL RADIOS ..... \$11<sup>95</sup>**

Times Want Ads Get Results!

LOOKING FOR CHIMERE?

VISIT **HERRIN-JOHNSON PHARMACY**

Highlands Plaza  
Phone 886-3884 Prestonsburg

# THE FOLLOWING PRESTONSBURG MERCHANTS

## Will Be OPEN SUNDAYS

For your  
Christmas Shopping  
Convenience:

Remember, **FREE PARKING** in  
Prestonsburg until Christmas.

	SUNDAYS		WEEKDAYS	
	a.m.	p.m.	a.m.	p.m.

- |                             |         |        |  |  |
|-----------------------------|---------|--------|--|--|
| ★ Abby's Gifts & Jewelry    | 1 to 6  | 9 to 8 |  |  |
| ★ Arrowood Hardware Co.     | 12 to 6 | 9 to 8 |  |  |
| ★ B. F. Casual              | 1 to 6  | 9 to 8 |  |  |
| ★ Castle's Jewelry          | 1 to 6  | 9 to 8 |  |  |
| ★ Cato's                    | 1 to 6  | 9 to 8 |  |  |
| ★ Cox's Dept. Store         | 1 to 6  | 9 to 8 |  |  |
| ★ Dollar General Store      | 1 to 6  | 9 to 9 |  |  |
| ★ Ben Franklin Store        | 1 to 6  | 9 to 8 |  |  |
| ★ Ken Dicks Sports Center   | 1 to 6  | 9 to 8 |  |  |
| ★ Prestonsburg Sundry Store | 12 to 7 | 9 to 9 |  |  |
| ★ Super Dollar              | 1 to 6  | 9 to 9 |  |  |
| ★ Wells-Hamilton            | 1 to 6  | 9 to 8 |  |  |

## GIFTS for ALL

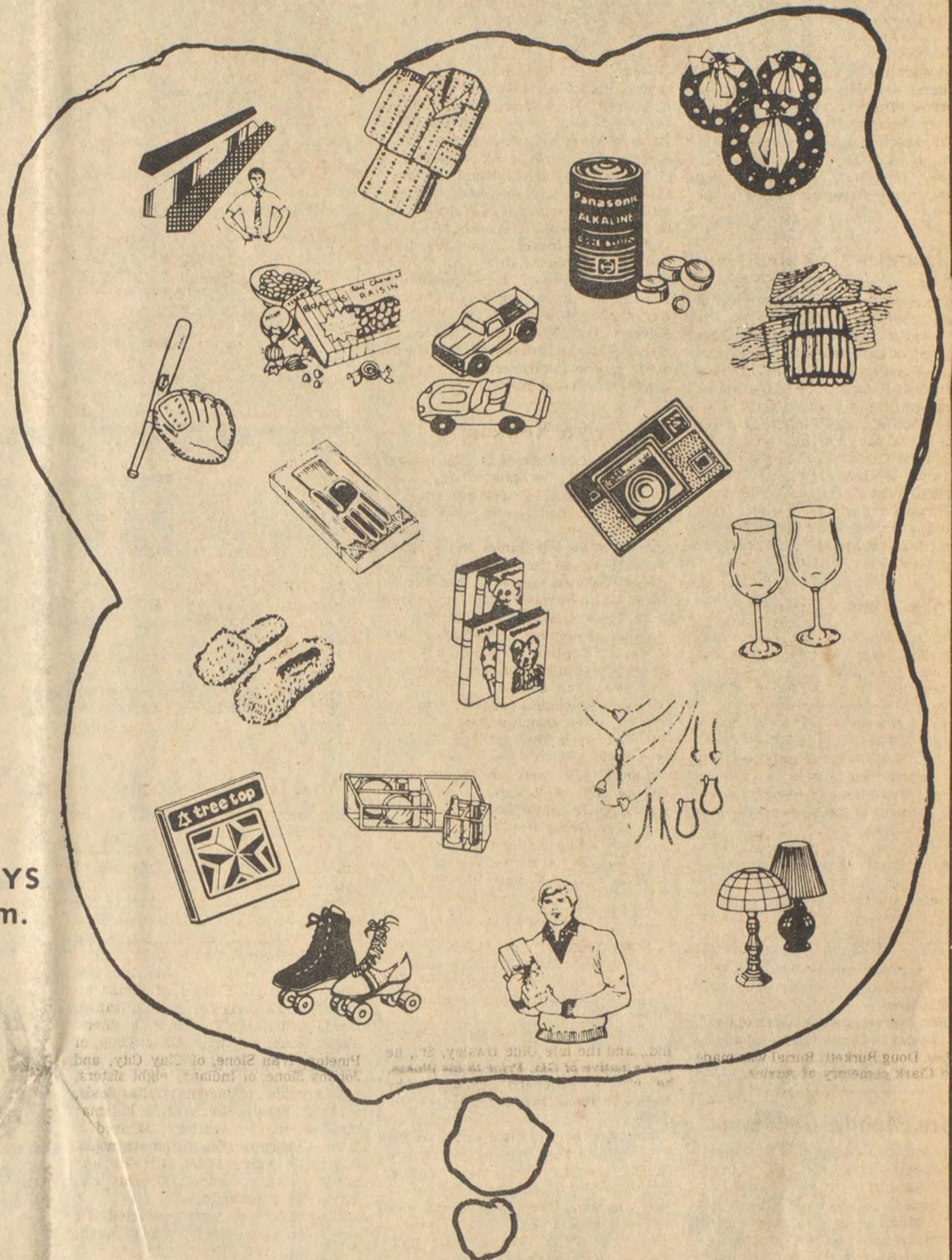

Prestonsburg Merchants, Court St., Downtown Prestonsburg, Ky.

# Leisure Time

## Shrinking Fido

Your dog crawls under the table in terror every time it thunders. Or perhaps he paces the house sleeplessly night after night, or sits in the corner of the living room wheezing asthmatically at you and the family.

You may not believe it, but veterinarians say that dogs, too, can be neurotic. If you agree, and if you think your (four-legged) best friend might need some counseling, there are pet clinics, veterinarians and psychologists who are ready and eager to help.

Although they use what are essentially behavior-modification techniques, pet psychologists have a background in clinical psychology which they use to treat dogs and cats with behavior disorders. Fees are close to those charged by the more traditional analysts—perhaps because they counsel the pet owner as well as the pet.

In fact, according to animal psychologists and veterinarians, the pet neurosis is often linked in some way to the human owner: either the pet is picking up the human's behavior problems, or the pet is reacting to the owner's treatment (such as excessive confinement, lack of companionship, or physical beatings).

Some clinics require that the owner-family come in with the pet for an initial consultation and history. If the pet's problem is behavioral (and if it's not the result of mistreatment), a gradual program is established to change the pet's behavior.

Not all changes in your pet's behavior are the result of neurosis. Some may be caused by moves or changes in your family; some are simply normal behavior—the way your pet would act in a pack of wild dogs. For example, a dog may prefer the husband or father to all other members of the family, simply because the dog regards him as the pack leader. And before you rush off to put your dog on the couch, check with a veterinarian to make sure the problem isn't physical.

## 'Tis the Season...To Sing Along

Even before Bing Crosby was crooning "White Christmas," carols were an important part of the Yuletide Celebration. Wandering carolers continue a tradition that dates back to the Middle Ages, when beggars traded songs for snatches of food and drink. These roaming singers came to be known as "Waits," and as a reward they were often invited into the warmth of the house for a cup of hot, spiced ale, or "Wassail."

Wassailing remains popular today as a celebration of fellowship and goodwill. Thousands of singers organize each year at Christmas time to sing in their neighborhood streets and walkways. Many, in a gesture of ecumenicism, now include Hanukkah hymns along with standard Christian carols. For caroling is as much a celebration of life and rebirth as it is a religious remembrance.

Here are some tips for your own caroling this year:

- Get as many people as you can. (Between 20 and 60 are best for an informal caroling.) No one person needs to sing very well; voices sounding in unison will bolster and strengthen one another. Sound also tends to dissipate outside, so the more voices the better.
- Pick a leader to give cues for starting and stopping each song. A good singer will also help in adjusting the pitch for each new carol.
- If you'd like to sing in parts, find vocalists in four categories: soprano, alto, tenor and bass. Divide the four groups evenly, with a few extra sopranos to carry the melody.
- An occasional cup of hot, spiced wine or wassail will make the singing all the better, and the drink will help prolong the life of each singer's voice. But too many cups may cut the evening short.



## Special Training for Reclamation Inspectors Set by State DNREP

Department for Natural Resources and Environmental Protection reclamation inspectors will attend special interim training sessions this winter to insure their jobs will be performed uniformly statewide.

"In addition to bringing statewide uniformity to enforcement and procedures, the training will stress professionalism and inspection techniques," Natural Resources Secretary Frank Harscher said.

"Our mandate is to protect the environment. We don't feel that we're limited to enforcement. If we can aid in preventing environmental damage, that is more important and productive than citing someone after the fact," Harscher continued. "We're training the inspectors to relate to the people they regulate and to get their jobs done, without being antagonistic."

All inspectors will attend these interim

training sessions during the next four months. The Interstate Mining Compact slide series and training manual will be the core of the four-day sessions. Carl Herd, chief reclamation engineer of the London regional office, will lead the workshops.

In addition to the interim training program, all inspectors now routinely attend two separate week-long conferences at Eastern Kentucky University. These sessions explain how to gather evidence, how to make presentations during hearings, map reading and other technical information.

Upon completion of these training programs, new inspectors are to spend three months in the field, working with an experienced inspector. Currently, reclamation inspectors are each expected to inspect approximately 40 mines per month.

After the state attains primacy under the federal surface mining act, a new training program will be instituted to insure that all mining inspectors are familiar with the new regulations.

### FOR SALE

Fiddles with bow and hardshell case, Acoustic Guitars—One Electric Custom Guitar.

CALL 886-2601

Times Want Ads Get Results!



**PHOTO MADE WITH SANTA CLAUS SAT., DEC. 15 2 P.M.-8 P.M. At KEN AND DICK SPORTING GOODS**  
Court St., Prestonsburg

Sponsored By Prestonsburg Junior Woman's Club

## Home Lung Therapy Said Safer, Easier

New technology is making home oxygen for persons with lung ailments much more accessible. Elizabeth Coleman said this week. A registered nurse with Home Breathing Care, of Beckley, W. Va., Miss Coleman said that newer breathing assistance machines, including one that makes oxygen out of room air, makes respiratory including one that makes oxygen out of room air, makes respiratory therapy available in the home without the need for the bulky gas cylinders formerly used for this type of therapy.

Home Breathing Care serves 200 patients in their homes in Floyd, Johnson, Martin and Pike counties, offering services similar to those provided by area health clinics.

In the past, respiratory patients had to store three or four 150-pound oxygen cylinders in their homes, at a cost sometimes ranging from \$250 to \$450 per month. Now they can lease an electrically powered oxygen concentrator which is said to be safe and economical, and requires no refilling.

The equipment can be installed in the home within a day of referral by the patient's physician, according to Miss Coleman, and Medicare will provide reimbursement up to 80 percent of the cost of the service.

## PINBALL MACHINES

## POOL TABLES, FOOSEBALL, JUKE BOX

# TONY'S ARCADE

**373 Southland Dr. • 276-4703**

**HOURS: 10 A.M.-10 P.M.**

• **Guaranteed Year Round Service Available**

• **Many to Choose From**

# DO NOT BE DECEIVED!

## A 1979 MODEL IS A USED CAR.

*Regardless of whether it has zero or 10,000 miles, it is a used car.*

**BUY OUR 1980 MODELS OF MOST BRANDS FROM GRAY & GRAY FOR ABOUT THE SAME PRICE OTHER DEALERS ARE ASKING FOR A '79.**

## \$500<sup>00</sup>

**OVER INVOICE ON ANY 1980 LINCOLN**

**SAVE THOUSANDS!**

## \$500<sup>00</sup>

**OVER INVOICE ON ANY 1980 BRONCO**

**SAVE HUNDREDS!**

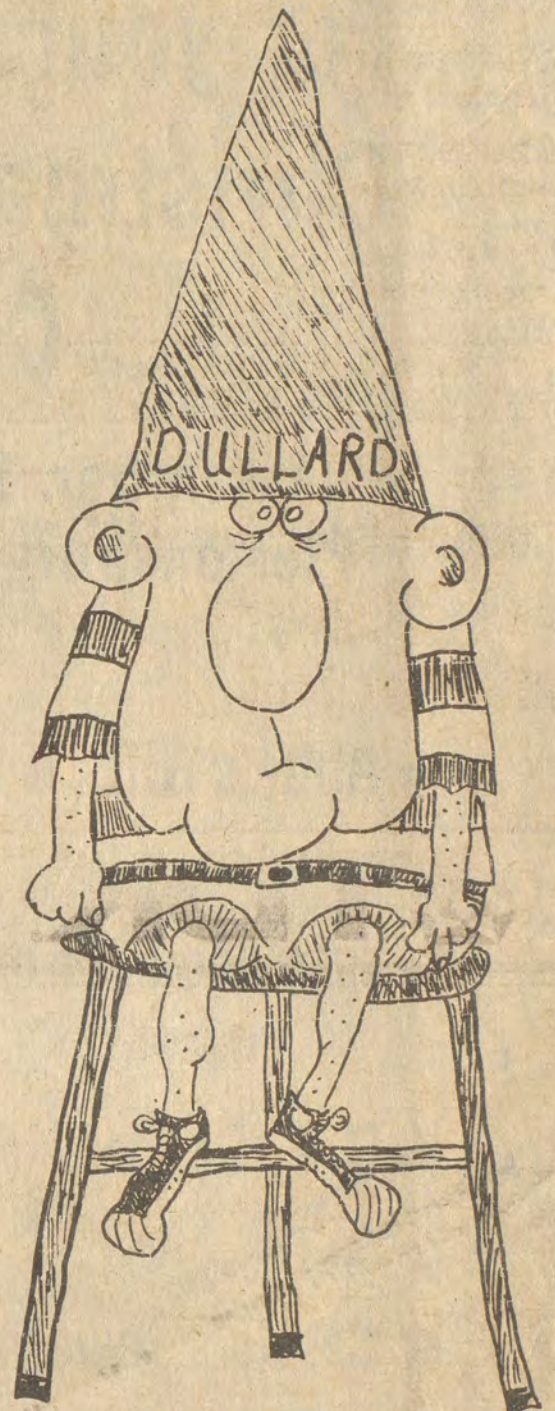

<b>1980 CHEVETTE</b> <small>4-cylinder, 4-speed.</small> <b>\$4995</b>	<b>1980 TRANS-AM</b> <small>V-8, automatic, bucket seats, AM-FM, factory mags and more.</small> <b>\$7695</b>	<b>1980 FORD F-100 PICKUP</b> <small>Six-cylinder, three-speed, Style-side 6-foot bed.</small> <b>\$4995</b>	<b>1980 OLDS CUTLASS</b> <small>Equipped with V-6, automatic, air-conditioning, power steering, AM-FM bucket seats, factory mags, tinted glass.</small> <b>\$7695</b>
<b>1980 PINTO</b> <small>Four-cylinder, four-speed.</small> <b>\$3995</b>	<b>1980 CAMARO Z-28</b> <small>V-8, automatic, air-conditioning, AM-FM, bucket seats.</small> <b>\$7995</b>	<b>1980 THUNDERBIRD</b> <small>V-8, automatic, air, AM-FM tape, vinyl top, white sidewall tires, tinted glass.</small> <b>\$7495</b>	<b>1980 CHEVROLET PICKUP</b> <small>6-cylinder, 3-speed, long, wide bed.</small> <b>\$4995</b>
<b>1980 GRANADA</b> <small>Six-cylinder, four-speed.</small> <b>\$4995</b>	<b>1980 CJ-5 JEEP</b> <small>6-cylinder, 4-speed, lockouts.</small> <b>\$6295</b>	<b>1980 F-150 4x4</b> <small>Six-cylinder, four-speed, lockouts, Styleside bed.</small> <b>\$6995</b>	<b>1980 FAIRMONT</b> <small>Four-cylinder, four-speed, bucket seats.</small> <b>\$4695</b>

See..... • **JOHNNY GRAY**, Owner and Manager • **VIC GOBLE** • **J. W. PRIMM**

# GRAY & GRAY AUTO SALES

**PHONE 886-8149 SOUTH LAKE DRIVE PRESTONSBURG**



**ONKYO**

**Sound Ideas**  
Records, Audio, Video, and Tapes  
Inc.



**NEW RELEASE SPECIALS**

- STEVIE WONDER "Secret Life of Plants" ..... **\$10<sup>99</sup>**
- FLEETWOOD MAC "Tusk" ..... **\$12<sup>25</sup>**
- DONNA SUMMER "Greatest Hits On The Radio" ..... **\$11<sup>25</sup>**
- EAGLES "The Long Run" ..... **\$6<sup>99</sup>**
- CONWAY & LORETTA "Diamond Duet" ..... **\$6<sup>99</sup>**
- CHIC'S "Greatest Hits" ..... **\$6<sup>99</sup>**
- KENNY ROGERS "KENNY" ..... **\$6<sup>99</sup>**
- ROD STEWART "Greatest Hits" ..... **\$6<sup>99</sup>**
- AEROSMITH "Night in Ruts" ..... **\$6<sup>99</sup>**
- LITTLE FEAT "Down on the Farm" ..... **\$6<sup>99</sup>**

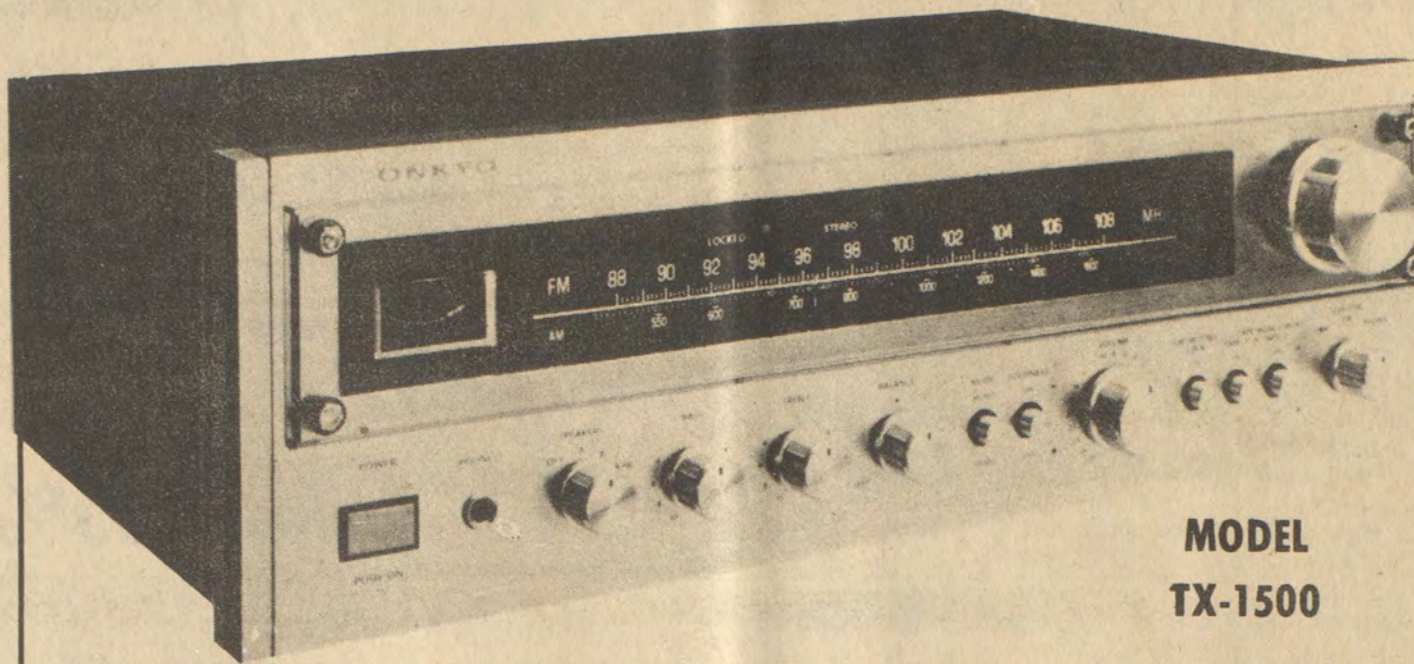

MODEL TX-1500

**DECEMBER SPECIAL SYSTEMS**

**SYSTEM NO. 1**

- ONKYO 1500 RECEIVER (17 Watts Per Channel) ..... \$234.95
  - MICRO SEIKI TURNTABLE MB-14 ..... \$175.00
  - SANYO 5250 CASSETTE DECK ..... \$219.95
  - ELECTRO VOICE 55's SPEAKERS 2-way system ..... \$350.00
  - SHURE or AT CARTRIDGE ..... \$ 95.00
- Retail \$1,074.90

Sale **\$799<sup>95</sup>**

**SYSTEM NO. 2**

- SHARP PRO SERIES WITH RACK
  - RT-1122 TUNER
  - SM-1122 Integrated Amp. 10 watts per channel ..... \$299.95
  - TOWER 1 SPEAKERS ..... \$209.95
  - RP-800 BSR CHANGER ..... \$ 79.95
  - RACK ..... \$ 69.95
- Retail \$659.80

Sale **\$459<sup>90</sup>**

**LIMITED QUANTITIES AVAILABLE**

**STORE SPECIALS**

- BEARKAT TAPE CASES 8-TRACK & CASSETTE ..... **\$2<sup>99</sup>**
- DYNASOUND TAPE CAROUSEL CASSETTE ..... **\$7<sup>49</sup>**
- 8-TRACK ..... **\$12<sup>49</sup>**
- DYNASOUND RECORD STAND ..... **\$3<sup>99</sup>**

**COMPLETE LINE OF HOME DISCO LIGHTS INCLUDING MORTORIZED 10" MIRROR BALL**

**COMPLETE LINE OF ROCK STAR BELT BUCKLES \$5<sup>99</sup>**

Complete Line of KOSS STEREO PHONES STARTING AT **\$29<sup>95</sup>**

**COMPLETE RECORDER & RECORD CARE PRODUCTS**

ENTER OUR CONTEST

"Guess The Number of Feet of Tape"—Win A Complete Sanyo-Hitachi-Ess Stereo System Worth **\$777<sup>77</sup>**

WE WILL SPECIAL ORDER ANY AVAILABLE RECORD OR TAPE

CLIP THIS COUPON

**Coupon Good For \$1<sup>00</sup> Off Any Regularly Priced Album or Tape.**

OFFER GOOD: WEEK OF DECEMBER 10, 1979



**HOURS: 10-9 MON. THRU SAT.; 1-5 SUNDAY UNTIL CHRISTMAS**

Phone 886-2494 • Located Highland Plaza, New Heck's Shopping Center



**THE GIFT BOX**  
(Opposite Prestonsburg Post Office)  
886-2185

*Gifts of Distinction*

- STOCKING STUFFERS
- DAKIN STUFFED ANIMALS
- MUSIC BOXES—INCLUDING LITTLE DRUMMER BOY
- CANDELITES—CRAFT PINE
- TRINA TRAVEL KITS—1/2 PRICE
- ALL CHRISTMAS ITEMS 1/2 PRICE
- TRAYS—ALL SIZES FROM SNACK TO SERVING
- LITTLE GIFTS FROM 75c UP

**Gasworkers Weigh 9 Pct. Wage Boost Offered by Columbia**

A Columbia Gas System strike affecting approximately 1100 employees in Kentucky and West Virginia may have been averted by a last-minute offer of a wage increase by the company, it was said here this week.

Regularly scheduled negotiations ended when union representatives announced they would submit to a vote of the membership the last offer received from company negotiators. They had indicated they would recommend rejection of the proposal.

But this break in negotiations was followed by a resumption of talks last Wednesday and the company's offer of a 9 per cent wage increase. This is going to the membership for approval or rejection.

A decision is expected by Dec. 18. If approved, the contract will be for only one year instead of the usual two. Columbia workers last were on strike in 1966.

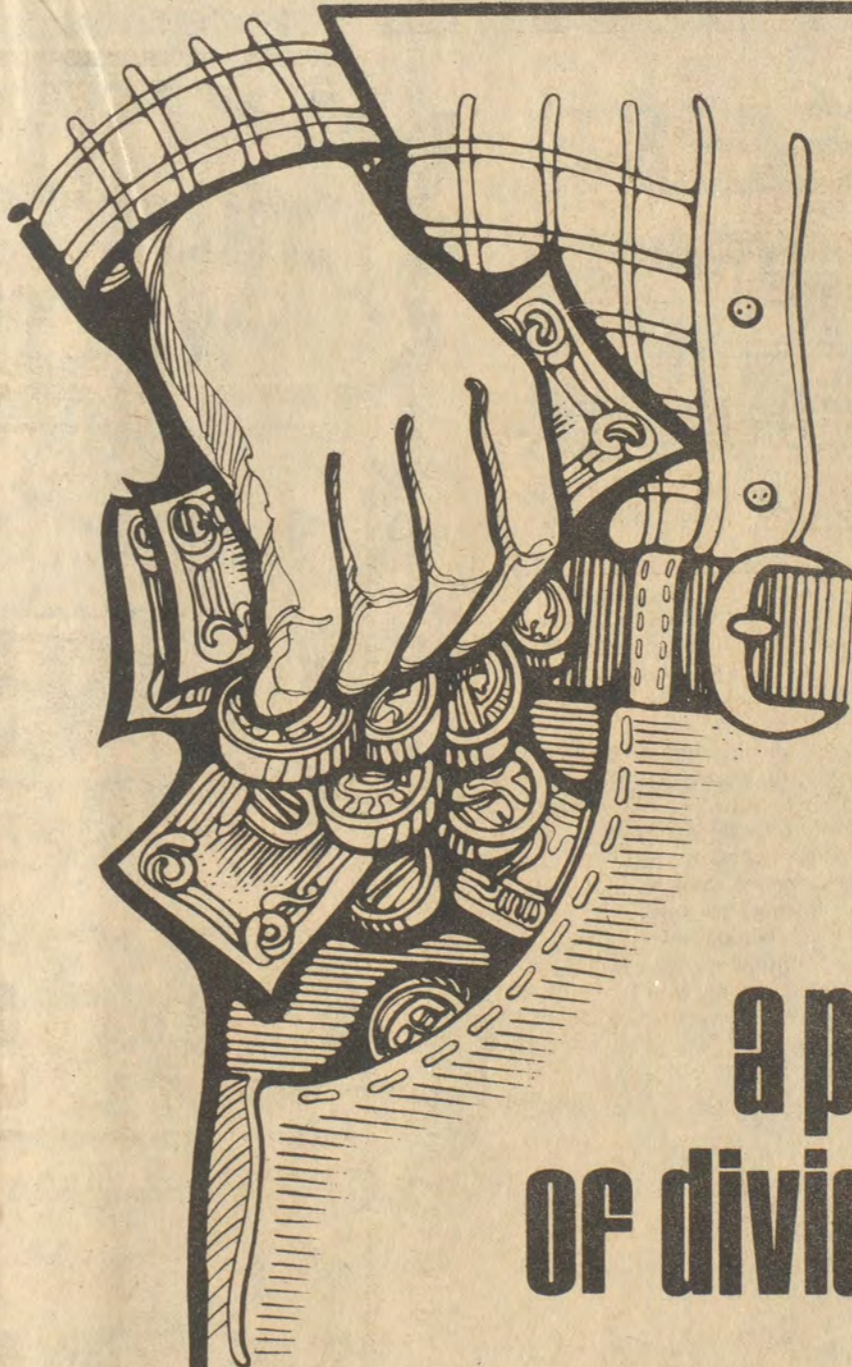

**OUR SAVINGS ACCOUNTS AND CERTIFICATES OF DEPOSIT ARE**

**a pocketful of dividends...**

... Even two pocketfuls! Would you like to earn extra money, without lifting a finger? Place your funds in our high interest savings account and watch them grow. We offer the maximum interest rate allowed by law. Find out about our other savings plans too.

**THE FIRST GUARANTY BANK**



PHONE 285-9281 MARTIN MEMBER FDIC



**FREE DOWNTOWN PARKING**

IN THE CITY OF **PRESTONSBURG**  
PARKING LOTS AND ON-STREET PARKING FREE UNTIL CHRISTMAS

*Courtesy Downtown Merchants and City of Prestonsburg*

- 400 PARKING SPACES • 50 QUALITY STORES
- COURTEOUS POLICEMEN ON DUTY TO ASSIST YOU



# Town of David—Back Then

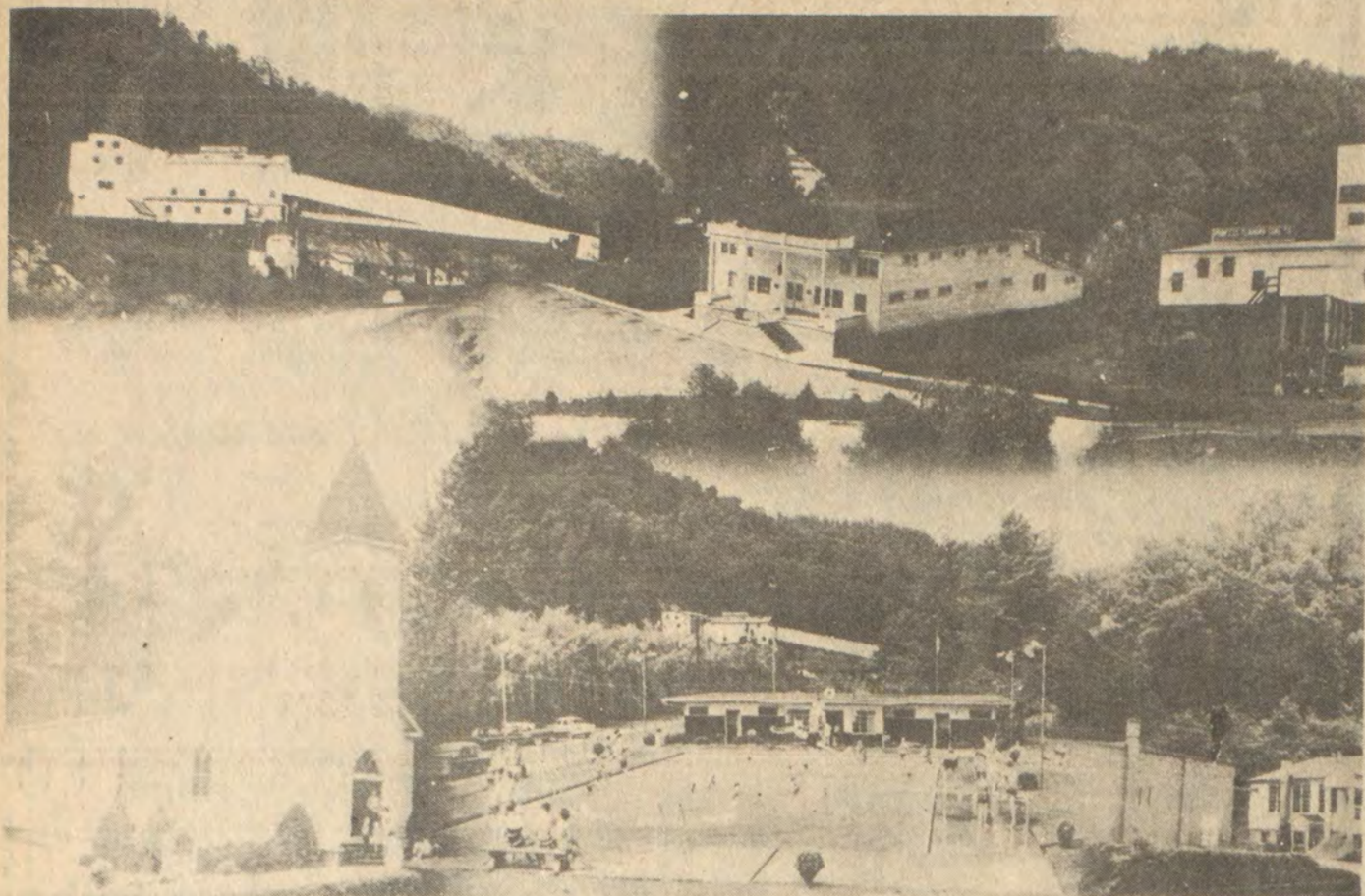

Montage (circa, 1956) by Wade Moore shows town of David in its heyday. Upper left, No. 1 tipple; upper center, "company store", now the David School; upper right, No. 2 tipple; lower left, Community Church; lower center, swimming pool; lower right, school and gym.

### FAULTY FOUNDATION BLAMED FOR WATER-TOWER COLLAPSE

A report prepared by a Lexington engineering firm blames a faulty foundation for the July collapse of a 3ater tower in Jenkins.

The collapse, which released 300,000 gallons of water, killed Dr. T. M. Perry and destroyed several buildings.

## ★ SENIOR CITIZEN NEWS ★

Archer senior citizens enjoyed a chili luncheon last Friday, and later in the day attended the dedication of KY 80 at Water Gap. A covered dish dinner will be given tomorrow (Thursday) from 6 to 9 p.m., and the Christmas party for senior citizens from Floyd and four other counties will be held Dec. 20 at the Paintsville Center. Those attending are asked to bring a gift for exchange.

**Menu for the Week**  
Wednesday—Vegetable soup with cheese, garden salad, fresh fruit, ginger bread.  
Thursday—Pork chops, mustard greens, cooked apples, rice pudding.  
Friday—Chicken liver, whipped potatoes, mixed vegetables, jello with fruit.

Monday—Pinto beans with ham, turnip greens, stewed tomatoes, sugar cookies.  
Tuesday—Fried chicken, broccoli, buttered potatoes, banana pudding.  
Wednesday—Beef stew, squash casserole, boiled peaches, cherry pie.

### BUS SCHEDULE

Mon. - Wed.—Auxier Rd., Spradlin Branch, Auxier, Cliff Rd., Abbott, Little Paint.  
Tues. and Thurs.—Middle Creek, David, Spurlock, Town Branch, Bull Creek, Allen bridge, Dwale.  
Friday—South U.S. 23 and Tram, Stanville, Betsy Layne, Harold.  
Mon. - Fri.—Prestonsburg, Lancer, Porter Addition, Green Acres, Indian Hills, West Prestonsburg, Highland Terrace.

### PAKISTAN CRITICIZES PRESSURE AGAINST ITS NUCLEAR PLANS

ISLAMABAD, Pakistan—President Mohammed Zia ul-Haq declared Saturday that Western nations that are pressuring Pakistan not to develop nuclear weapons reflect "the imperialistic mentality."  
The Pakistanis have repeatedly denied allegations by U.S. and other Western officials that they are planning to build a nuclear bomb.

## Historic Places Sites Are Reviewed

The Kentucky Historic Preservation Review Board will consider 30 historic sites in 20 counties for listing to the National Register of Historic Places at its next meeting, which will be held at 1 p.m. Wednesday, Dec. 12, at Paul Sawyer Library, 305 Wapping Street, Frankfort.

The board will also consider a large group of historic structures in Jefferson County as a multiple resources listing.

The buildings to be reviewed are located in the following counties: Anderson, Boone, Bullitt, Daviess, Fayette, Franklin, Gallatin, Graves, Hardin, Jefferson, Kenton, Laurel, Lincoln, Marion, Mercer, Nelson, Oldham, Simpson, Trigg and Woodford.

## REWARD \$500.00

For information leading to arrest and conviction of person or persons shooting out security light, destroying property of Rock Fork Free Will Baptist Church in October and November, 1979.

Call: 358-4189  
Garrett, Ky.

11-28-41 pd.

## WANTED: SILVER COINS PAYING CASH!

Paying 920% of Face Value for half dollars, quarters, dimes before 1965

### Two Days Only!

- Silver Dollars . . . . . Before 1936, in good condition . . . \$10.00 ea.
  - Half Dollars . . . . . Before 1965 . . . . . \$4.60 ea.
  - Quarters . . . . . Before 1965 . . . . . \$2.30 ea.
  - Dimes . . . . . Before 1965 . . . . . .92 ea.
  - Half Dollars 1965-1969 . . . . . \$1.50 ea.
  - Wartime Nickels 1942-1945 . . . . .25 ea.
- W/Lg. Mint Mark

### One Day Only! Saturday 10 to 5

**RAY HOWARD FURNITURE BARN**  
Old U.S. 23 South, Prestonsburg  
SILVER CITY COINS, INC.

**AUCTION EVERY FRIDAY NIGHT 7 P.M. CALEB FORK WEEKSBURY, KY. MULLET'S STORE**

## PIONEER



**TP-7000** In-dash 8-track with pre-set pushbutton AM/FM stereo. AM, FM stereo, track indicators. Adjustable shafts. Auto/manual track changer. FM stereo/mono switch. IC amplifier. One year limited warranty parts and labor.

LAYAWAYS ACCEPTED

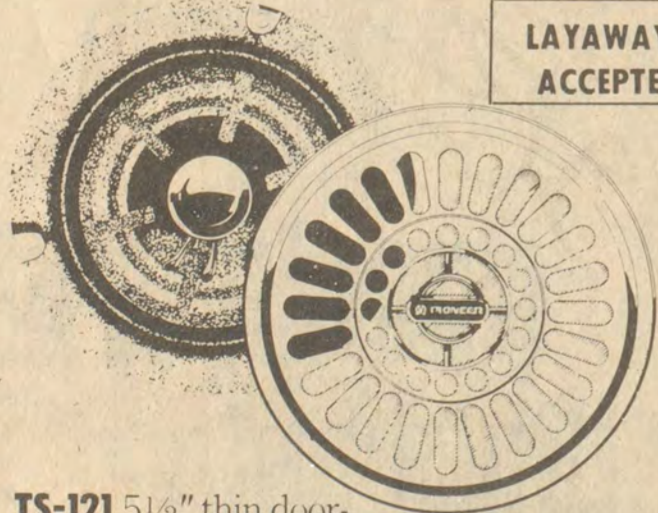

**TS-121** 5 1/2" thin door-mount speakers. Only 1" mounting depth. 4 oz. magnet. 20 watts power handling.

LIST PRICE \$201<sup>00</sup>

ONLY \$149<sup>95</sup>

THERE'S ONLY ONE WAY TO BEAT OUR PRICE



## PIONEER

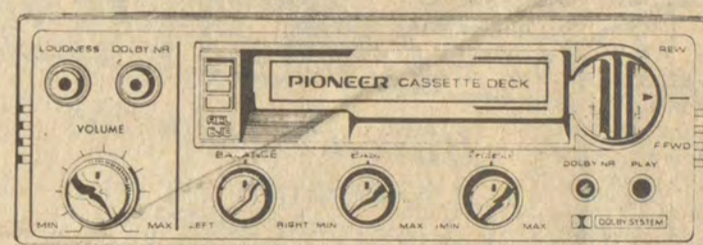

Low noise and high output make this Dolby<sup>®</sup> component car stereo Supersystem™ the best buy around.

**KP-88G** Under-dash component cassette player. Separate power amplifier. Separate bass, treble and loudness controls. Dolby<sup>®</sup> noise reduction. Locking fast forward/rewind. Electronically-governed motor. One year limited warranty parts and labor.



**TS-162DX** 6 1/2" dual cone. 10 oz. magnet. 20 watts power handling.

LIST PRICE \$239<sup>00</sup>

ONLY \$179<sup>95</sup>

OPEN 9 A.M.-8 P.M. MON. THRU SAT. CLOSED SUNDAY

# B&W TV & APPLIANCES Sound Gallery

886-9682  
No. Lake Dr.  
Prestonsburg

Honored on Birthday



J. Frank Preston was honored on his 85th birthday, Sunday, December 9, with a dinner at the home of his daughter and son-in-law, Mr. and Mrs. Ray Crisp, of Allen. Sharing birthday honors with their grandfather were Mrs. Thursa Ruth Williams, of Costa Mesa, California, and Mrs. Margaret Rae Hicks, of Millard. The birthday honorees received gifts and cards, and Mr. Preston enjoyed a special card from President and Mrs. Jimmy Carter.

Family members enjoying the birthday dinner were Mr. and Mrs. Felix Crisp, Mr. and Mrs. Ray Brackett, Mrs. Stephen R. Brackett, Nancy Jo Crisp, Mr. and Mrs. Timothy F. Crisp, and Mrs. O. B. Crisp, all of Allen; Mrs. Eula Spurlock, and Mrs. Charlotte Parr and daughter, Melissa, all of Springfield, Ohio; Mr. and Mrs. John D. Preston, of Paintsville; Mrs. Howard H. Moore, of Louisa; Terry Hicks and son, Jeremy Michael, of Millard; and Beth Williams, of Costa Mesa, California. Mr. and Mrs. John G. Auxier, of Whites Creek, West Virginia, also surprised Mr. Preston with a birthday dinner on Saturday at his home.

ALLEN NEWS

Last weekend, Mrs. Martha Jane Porter and Paula Porter, accompanied by Mrs. Linda Blair and daughters, Angela and Michelle, spent the weekend in Lexington for medical reasons and Christmas shopping.

Don Boyd, of Martin, former resident of Allen, is a patient at Our Lady of The Way Hospital at Martin. Among those from here visiting Mr. Boyd were his sister and brother-in-law, Mr. and Mrs. Felix Crisp, Mrs. Eula Spurlock, of Springfield, Ohio, and Mrs. Corbett Combs, of Ashland.

Mrs. Leeman Bevins, Jr., and daughter, Sandi, visited her parents, Mr. and Mrs. William Jennings of Coal City, West Virginia, and attended the wedding of her brother last weekend.

Mr. and Mrs. Bill Curnutte, Jr., of Auxier, announce the birth of their first child, a son born Saturday, December 8. The maternal grandparents are Mr. and Mrs. Bill Parsons, of Allen, and the paternal grandparents are Mr. and Mrs. Bill Curnutte, Sr., of Auxier.

Mrs. Ronald Johnson and son, Todd, of Prestonsburg, visited her parents, Mr. and Mrs. Keen Setser, one day last week.

Mr. and Mrs. Corbett Combs, of Ashland, were guests of Mr. and Mrs. Felix Crisp last Thursday and Friday. Week-end guests of Mr. and Mrs. Crisp were their daughter, Mrs. Eula Spurlock and granddaughter, Mrs. Charlotte Parr, and Melissa, all of Springfield, Ohio.

Christmas Parade Held at Allen, Sat.

The town of Allen was visibly brightened Saturday morning as Santa Claus led the annual Christmas parade through the streets. This fourth annual parade, sponsored by the Allen Woman's Club, was enjoyed in the cold clear weather by a large crowd. After leading the parade through town and ending it at the Bank Josephine, Santa talked to the boys and girls and gave them treats while wishing all a Merry Christmas.

Of the several entries in the parade, first and second prizes were awarded to the Allen kindergarten and Girl Scout Troop 227, respectively.

Participating in the parade were the Snow Princess of Allen Grade School, Mashawna Aiken, daughter of Mr. and Mrs. Paul Aiken; Snow Prince, Kevin Spurlock, son of Mr. and Mrs. Ellis Spurlock; Snow Queen, Doris Click, daughter of Mr. and Mrs. Monroe Click, and Snow King, Deannie Castle, son of Mr. and Mrs. Bert Castle.

Contributing to the success of the parade the able directing of traffic by local citizens; donation of boys' trophies by Turner Elkhorn Mining and Reed Engineering Companies, and donations of girls' tiaras by Castle Jewelry and Dennis Adams, mobil oil distributor.

Merry Christmas! CONNIE, JONATHAN AND JAMES SCOTT HALL. "MAMA"

BETSY LAYNE COMMUNITY NEWS

By PAULINET JONES

Following recent surgery, Mrs. Perry Stumbo is recuperating at the Mountain Manor Nursing Home, Pikeville, and Mr. Stumbo is recovering at his home.

Friends who keep in touch with Mrs. Amma Hunter in Sarasota, Fla. have heard from her by phone or letter and are happy to learn that she and son, Kenny's family are doing well.

Sympathy is extended to the Blackburn family in their bereavement at the sudden passing of Clyde Blackburn, son of Mrs. Eliza Blackburn. He was a former teacher in the Betsy Layne School and had taught several years in Jacksonville, Fla., where his widow and two sons reside.

Friends of the Rev. Clyde Layne, who hear from him from Florida, report that he is well and content. Best wishes are extended to him and his son, Glen Stanley, and Clyde Edward.

Mrs. Cora Branham is slowly recovering from influenza from which she has suffered several relapses.

Mr. and Mrs. Carl P. Jones and son, of Shoals, W. Va., were visiting his grandfather, W. P. Robinett, his aunts, Mrs. Ocie Martin and Pauline T. Jones, and Bobby last week-end.

Mr. and Mrs. Millard Gibson were houseguests of Mrs. Orphia Spears and Bill Kitchen last week, we extend our sympathy to Orphia Spears upon the death of her brother-in-law, John B. Spears.

Mrs. Bill Click gave a surprise birthday party last Thursday evening for B. Hays, Mr. Hays' sister, Nora, also attended.

Willie Lawson had back surgery recently at the V.A. Hospital in Lexington. He is improving nicely and will soon be home.

Mr. and Mrs. Millard Gibson paid a visit recently at the Mountain Manor Nursing Home with Sarah Jane Keathley and other patients.

Mrs. Stella Akers has been discharged from St. Joseph Hospital, Lexington, where she had hip surgery.

Mrs. Maude Colegrove and daughter, Mrs. Stella Akers, are patients at the Riverview Manor Nursing Home; Kressa Hunter is also a patient there.

Kenny Ray Lynch was admitted to the Methodist Hospital last Friday.

Citizens of Betsy Layne extend sympathy to Valeria and Earnest Cooley and family on the death of Mr. Cooley's uncle, Dave Williams.

The Betsy Layne High School choral department presented a music program at the Betsy Layne United Methodist Church Sunday evening under the direction of Billia Jean Osborne.

The United Methodist Women of Betsy Layne still have many items on display in the church basement, for sale.

Ezra Collins, of Homer, Mich., was visiting his father, Eliza Collins, Mr. and Mrs. Rhoda Stone and Mr. and Mrs. Castle Collins last week.

Mrs. Cora Lynch was in Pikeville last week for a medical checkup.

Clarence Walker Jones, son of Carl P. Jones and Kaye Saddler, was admitted to a Paintsville hospital last week after he had suffered burns from gasoline which

Entertain 'Daughter' Clubs

The Lackey-Garrett-Wayland Woman's Club entertained its daughter clubs at the November meeting with a dinner in the Masonic Hall dining room, Wayland.

Mrs. Maxine Bierman, of the Prestonsburg Woman's Club and newly elected vice-governor of the 7th district, KFWC, was guest-speaker on the subject of FREE. Mrs. Bierman explained that FREE, which is being pushed by the federation of women's clubs, has to do with the individual's free choice of where to work, where to go to church, what car to own, and how to spend the money he or she earns. The speaker pointed out that FREE recommends private ownership, rather than government ownership. She suggested that her hearers stop talking about the problem and try to find the solution, become informed and let their elected officials know how they feel.

Entertainment was furnished by Kathy and Charlene Scott, of Hindman, Kathy did a lively interpretation of Lily Tomlin's television character, Edith Ann. Charlene played the guitar and sang. Included among her selections were several of her own compositions. Kathy attends Knott County Central and Charlene is a student at Pikeville College. They are the daughters of Charles and Marianne Scott, of Hindman.

At the conclusion of the program, the club president, Mrs. S. M. Martin presented Mrs. Bierman a gift.

Attending were Mrs. Gorman Collins, Mrs. Maxine S. Bierman, Prestonsburg; Mrs. Alma Souleyrette, Mrs. Margot Faine, and Mrs. Betty Mullins, Wheelwright; Mrs. Rebecca Reed, Mrs. Mercedith "Cedar" Hoffman, Mrs. Sophia Cahill, Mrs. Anna Hoffman, Mrs. Geraldine Ward, Mrs. Irene Reitz, Mrs. Daneen A. Martin, Mrs. Anna Sue Stumbo, Mrs. Mareta Hurley, Mrs. Mary Collins, Miss Ruby Akers, all of Drift; Mrs. James E. Martin, Mrs. June DeCoursey, Mrs. Libby Martin, Mrs. Maxine Martin, Mrs. Avanelle Wells, Mrs. Pauline Martin, Mrs. Anne Castle, Mrs. Lula Coburn, Mrs. Marcella Bradley, of the Wayland Club, Kathy and Charlene Scott and Mrs. Charles Scott, Hindman.

TO PRESENT PROGRAM Junior members of the Community United Methodist Church will present a program at the church next Sunday evening at 7 o'clock. Music of the Gathers will be used as these young people participate with puppets and in pantomime. The public is invited.

was poured on a brush fire. His condition is reported to be good.

Congratulations to Terry Epling and Beverly Justice upon their marriage last week.

Some of the sick and shut-ins of the community are remembered: Jim Lyons, Kenny Ray Lynch, Myra Amburgy, Mr. and Mrs. Perry Stumbo, Alene Wallen, Willie Lawson, Cora Branham, Lee and May Cecil, Exie Stamper, Ollie Watson, Mrs. Flaw Akers, Flora Osborn, Mildred Brooks, Fannie Steele, Mary Green.

The senior citizen's Christmas party will be held Friday night at the Paintsville Country Club, with five counties represented.

Larry Collins, of Albion, Mich., has completed courses helpful to him in his work as an officer on the Albion police force. He is the son of Mr. and Mrs. Castle Collins.

The Community of Betsy Layne has some residents who are interested in the welfare of the sick and older citizens. Among these are Angeline George, who is not able to go in person to visit but keeps in touch with these people by making phone calls to inquire of their illness and needs; also, Millard and Irene Gibson, who visit the older citizens in nursing homes.

CHRISTMAS GIFTS FOR THE MAN WHO HAS EVERYTHING . . .

SPAS AND HOT TUBS ON DISPLAY



Fiberglass construction California Redwood skirting Two hour installation Three simple plumbing connections Self-contained, jet action heating and filtration Two styles, square and round Available in Blue or Terra-Cotta with ceramic tile borders Above or below ground installation.

KERN SKELDON, INC

Patco Inc. FENCE & POOL CONTRACTORS Rt. 23 South, Paintsville 789-1322

MAN-SIZED FOOD BUYS

SILVER MIST FLOUR 25-Lb. Bag \$3.49

HUNT'S TOMATO JUICE 46-Oz. Can 69¢

ARMOUR CHILI WITH BEANS 2/\$1.19 15-Oz. Cans

KOUNTY KIST CORN 4/\$1 17-Oz. Cans

FRESH FRYERS 47¢ Lb.

ARMOUR TREET ..... \$1.05 12-Oz. Can

PEPSI COLA \$2.19 8-Pk. 12-Oz. Cans

FISCHER'S PLATTER BACON 89¢ Lb.

ARGO PEAS ... 4/\$1 17-Oz. Cans

BES-PAK TRASH BAGS 10-Ct. Pkg. 79¢



ROSE'S DOG FOOD \$3.59 25-Lb. Bag

WILSON'S EVAPORATED MILK ..... 2/79¢ Tall Cans WEBBER'S SAUSAGE ..... \$2.29 2-Lb. Roll

CAMPBELL'S TOMATO SOUP 4/89¢ 10 1/4-Oz. Cans

WAYSIDE MARKET

Wiley Elliott, Owner Garrett

Open Seven Days A Week

8 a.m.-7 p.m., Weekdays; 10 a.m.-6 p.m., Sundays

TRIANGLE MARKET

Olin Elliott, Owner Martin

Open Seven Days A Week

Mon. thru Sat., 7 a.m.-8 p.m.; Sunday, 9 a.m.-8 p.m.

**1 PERCENT OF SOUTH AFRICANS ARE IN THE NATION'S PRISONS**

PAARL, South Africa—South Africa has more people in prison per capita than any other country, a fact that places it in "an invidious position," according to a top prison official.

"A community has the number of criminals it deserves," said Brig. M. B. Bosman, telling a youth conference Friday that the entire nation must work to solve the problem.

Bosman said more than 1 percent of the country's population of 26 million is in prison or in detention awaiting trial.

**Floyd Spelling Bee Set for Wednesday**

By PAULENE HICKS

Who is the best speller in Floyd county? For children in grades four through eight we should know by the end of the week. The annual Floyd County Spelling Bee is set to begin Wednesday, December 12 at 9 a.m. at the Martin Elementary School.

The Spelling Bee is a state-wide event sponsored by the KEA president in cooperation with local education associations. Only children in grades four through eight may participate. Each school wishing to participate is asked to select a student to represent their school. The Floyd county portion of the event is coordinated by Blanche Dingus.

Those students participating in the Floyd County Spelling Bee this year and the schools they represent are as follows: Connie May, Allen Elementary; Melissa Johnson, Betsy Layne; Tammy Arnett, Clark Elementary; Tina Hall, Drift Elementary; Karal Spencer, Garrett Elementary; Paula Frasure, Harold Elementary; Loretta Jarrell, Home Branch; Janet Keathly, J. M. Stumbo; Gwendolyn Hall, McDowell Elementary; Kim Fry, Martin; Beulah Prater, Maytown; Johnny Isaac, Osborne; Terry Boyd, Prater; Ramona Ratliff, Prestonsburg; Michael Rodriguez, Wayland; James Merayman, Bonanza; Rosa Lee Lewis, Daniels Creek; Randy Yates, Spruce Pine.

The Floyd county winner will receive \$50 from the Floyd County Education Association and will proceed to Morehead to represent Floyd county in the EKEA District portion of the Spelling Bee.

The sperm whale has the largest brain in the animal kingdom—a brain that has been weighed at more than 20 pounds, seven times greater than that of a human, says National Wildlife magazine.

**May Ask Tax Raise To Fund Road Work**

The standing Appropriations and Revenue Committee, learned Wednesday how the Department of Transportation (DOT) spends road fund or user tax receipts, how much more is needed to complete projects already begun and where the sources of funds are.

Information provided by Legislative Research Commission (LRC) fiscal analyst, Bob Fallon, projected that road fund receipts collected for fiscal year 1981 and '82 will be \$886,197,000.

Twenty-five percent of this will be spent to pay bonded indebtedness, and 17 percent for revenue sharing, which the department apportions to counties and municipalities. Maintenance is fixed at 27 percent of the projected costs, and 11 percent goes for administrative costs. Other areas receive smaller portions, Fallon said.

Construction of projected road fund projects for fiscal year 1981-82 is \$80.2 million. Part of this will match federal dollars, but most will be spent for state construction. The DOT is requesting an additional \$35 million in general funds to match federal funds because of a shortfall in road fund receipts.

For fiscal year 1981-82 DOT budgeted \$85.3 million for construction but is requesting an additional \$24 million in general funds.

DOT officials calculated department costs have increased 192.8 percent since 1967, according to an LRC report to the committee. Using 1967 as a base year, the federal DOT calculated Kentucky's increase in costs at 392.9 percent based on per mile construction costs. At that rate Kentucky's increase is among the highest in the United States during the previous 11 years.

The committee also heard a reaction to a report presented by Gov. Julian Carroll at the pre-legislative conference in late November on funding needs and available dollars. The report estimated the shortfall of federal and state funds to be \$468.7 million for active federal aid projects completed between November 1979 and June 1982.

"The report was prepared on the assumption that projects would be funded at the time they were ready for implementation," said Fallon. A DOT official stated that the department has probably never had sufficient federal funds and state matching dollars to fund all of the phases of federal aid projects when ready for implementation, Fallon added.

Assuming the General Assembly provides sufficient funds to match federal aid in fiscal year 1981 and 1982 the

shortfall would not necessarily be in the lack of state road funds but the lack of federal funds.

Transportation Secretary Calvin Grayson asked legislators to "try to match as much federal money as possible because that federal money is ours."

He also suggested strongly that legislation be passed which would create a county road fund and a state road fund. "What we've done in this biennium is rob Peter to pay Paul," he said.

One alternative funding source for the road fund would be to raise the gasoline tax. The effect this would have on the county road fund would depend on how the General Assembly apportions it, Grayson said.

Another alternative, which was popular among Kentuckians contacted by a telephone survey conducted by Fallon, was to raise the sales tax on new cars and trucks.

The committee took no action at this meeting.

**JAIL IMPROVEMENT ORDERED**

The Harlan County Board of Health told county officials they must improve the county jail by Jan. 2 next year or it will be closed and used only as a temporary holding point for prisoners.

A new county jail to replace the one now used, which has inadequate heating and plumbing, is under construction but snags have delayed its completion

**DELAY PROMPTS CONTRACT WITHDRAWAL**

Western Union Telegraph Co., tired of regulatory delays, is withdrawing from its contract to aid the postal service in setting up a new electronic mailing system, Postmaster General William Bolger says.

**SALE**

**ALL BRAND NAME PANTSUITS**

WHITE SWAN, GUILD PROFESSIONAL, TIARA, ACTION LINE

★ BUY ONE AT REGULAR PRICE GET SECOND ONE 1/2 PRICE ★

ALL OTHER UNIFORMS AND SHOES

**20% OFF**

STORE HOURS: 9:30-5:30 (LATER BY APPOINTMENT)

**THE UNIFORM CENTER**  
STANVILLE, KENTUCKY  
PHONE: 478-9904

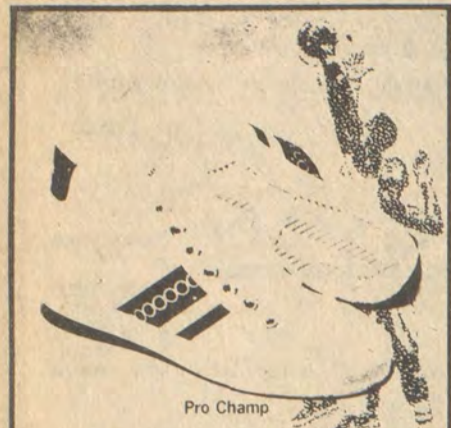

**GERRY & JERRY'S SHOES**  
U.S. 23 N., Prestonsburg  
PH: 886-3932  
Hours: 9-7; Sun. 12-6  
Master Charge, Visa Layaways Welcome

*Happy Birthday*  
**Hubbard C. (Huck) Francis.**  
from  
**All Francis Employees**

**DON'T LET GOVERNMENT CLOSE PAINTSVILLE HOSPITAL**

**We need your support to keep the Paintsville Hospital open! The people of Paintsville have not and do not oppose the Highlands Hospital. We do not believe you oppose the Paintsville Hospital. If you do not oppose it, please mail this response to:**

**"Citizens Committee To Keep Paintsville Hospital Open"**  
P.O. Box 361  
Paintsville, Kentucky 41240

NAME \_\_\_\_\_  
ADDRESS \_\_\_\_\_  
SIGNATURE \_\_\_\_\_

**"Don't Let Government Control Business"**

**Nikko Audio**  
FOR THOSE WHO TAKE THEIR STEREO SERIOUSLY . . .

**NR-1219**  
100 watts per channel minimum RMS, both channels driven into 8 ohms 20 to 20,000 Hz with no more than 0.03% THD  
No more than 0.03%

**T-LOCKED FM**

The NR-1019 incorporates the same DC (direct coupled) amplification and exceptional FM technology as the top-of-the-line NR-1219. Dual VU meters monitor power output; signal strength and center tuning meters are provided for FM.

**NR-1019**  
70 watts per channel minimum RMS, both channels driven into 8 ohms 20 to 20,000 Hz with no more than 0.03% THD

**T-LOCKED FM**

An economical, no-compromise receiver, the NR-819 combines useful features with the latest technology. Like all Nikko receivers, it features direct coupled OCL fully complementary power amplification for wide bandwidth, low distortion and excellent transient performance.

**NR-819**  
45 watts per channel minimum RMS both channels driven into 8 ohms 20 to 20,000 Hz with no more than 0.05% THD

**T-LOCKED FM**

**PROFESSIONAL GAMMA I FM TUNER**  
**PROFESSIONAL BETA II PRE-AMPLIFIER**  
**PROFESSIONAL ALPHA II POWER AMPLIFIER**

Come In For Free Demonstration

**PROFESSIONAL GAMMA V DIGITAL TUNER**  
**EQ-1 GRAPHIC EQUALIZER**  
**PROFESSIONAL ALPHA III POWER AMPLIFIER**

Come In And Hear It  
You Won't Believe Your Ears  
YOUR EXCLUSIVE NIKKO DEALER

**EASTERN KENTUCKY'S LARGEST AUDIO DEALER!**  
OPEN 9 A.M.-8 P.M., MON. THRU SAT.; CLOSED SUNDAY

**B&W TV AND APPLIANCES & Sound Gallery**  
886-9682 • N. Lake Dr., Prestonsburg

CHECK THE FLOYD COUNTY TIMES FOR OTHER B & W ADS

### Giant Christmas Wreath Hung

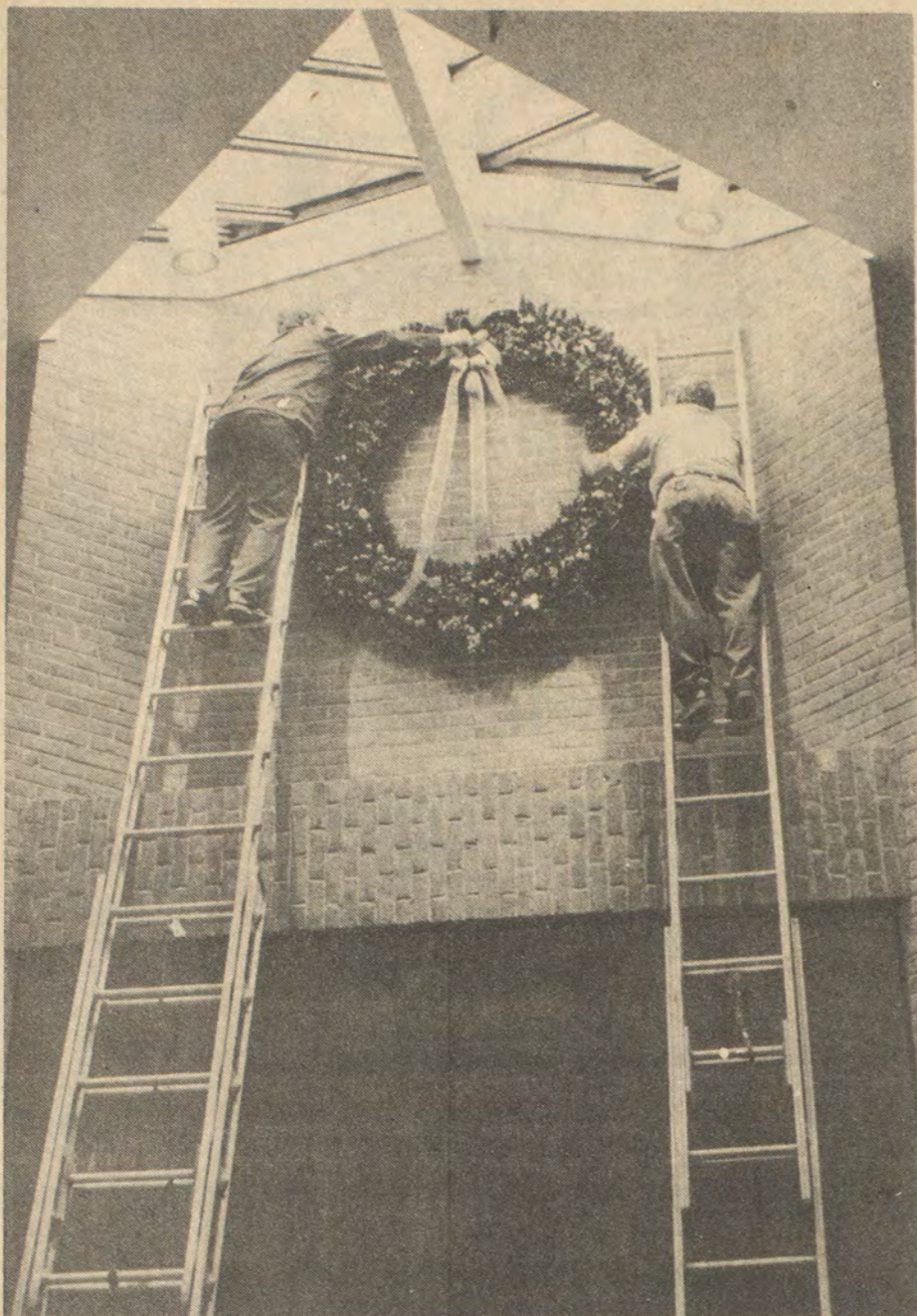

Prestonsburg fireman Paul Burke, left, and his father, Douglas Burke, struggle to hang a giant pinecone wreath on the chimney at Riverview Manor nursing home.

Calling it "the world's greatest inside wreath," Dorothy Boulds, social director at the nursing home, said that the wreath, which measures six-and-a-half feet in diameter, was made by the nursing home staff out of pinecones gathered from neighbors' yards.

### Coal Is Topic of KET Programs

Coal and related topics have been in the headlines frequently since President Carter announced his "energy independence" policy this past July.

KET airs two programs Tuesday, December 18 and Wednesday, December 19 at 7:30 p.m. which focus on questions and issues surrounding the coal industry.

Tuesday, December 18, "The People's Voice" focuses on present and future prospects for Kentucky's coal and energy concerns. The 60-minute report contains highlights from the National Coal and Surface Mining Conference held in White Sulphur Springs, W. Va., November 18-21, plus a look at the Kentucky Center for Energy Research Laboratory in Lexington, and synthetic fuel plants in Ashland and Shelbyville, Ky.

Wednesday, December 19, an "Appalachian Special," "Stripmining: Energy, Environment and Economics," details the beginnings, growth and consequences of stripmining, the method by which 50 per cent of the coal produced in the Appalachian Region is obtained.

Environmentalists, strip mine operators, citizen advocates, an underground miner, land-owners, government officials, strip mine inspectors and sociologists share their views of the issues in the multi-faceted stripmining controversy.

According to the producers of

"Stripmining: Energy, Environment and Economics," the special "offers a unique opportunity to examine closely the social, environmental and economic costs of coal production."

The history of stripmining, from the days of a mule pulling a scraper to present-day equipment capable of moving mountaintops, is interwoven with the evolution of laws governing stripmining and the economics of coal.

While Europe has fewer than 100 tree species, the Great Smoky Mountains National Park has about 150.

### \$50 REWARD

For return of gray cat lost at May Village, Allen. Cat has white chest and white paws. Answers to name of Oscar. Has a brown flea collar on. See or call Bobby Gene Hughes, phone 874-9080, or, after 5, 874-2705, May Village, Allen, Ky.

## Wickes Lumber

Highway 23 North  
Allen, Ky.

### BARGAIN SPECIALS!

#### UTILITY LUMBER

2X6X12...\$3.18 pc. ... 2X10X12 ...\$4.30 pc.

TRUSSES, 2X4X26 Spar, 4/12 Pitch .....\$22<sup>00</sup> ea

ASPHALT SHINGLES..... Grey Color .....\$15<sup>00</sup> sq.

White Steel  
ROOFING, 38-In. Wide. 10-Ft. \$9<sup>00</sup>; 18-Ft. \$17<sup>45</sup>; 20-Ft. \$20

82-GAL. ELECTRIC WATER HEATERS .....\$199<sup>95</sup>

LP GAS WATER HEATERS .....20% OFF

RUBBER-BACK  
PLUSH CARPET, 9x12 Room .....\$72<sup>00</sup>

PHONE 874-9602

STORE HOURS: Mon.-Thurs., 8:00-6:00; Friday, 8:00-8:00; Saturday, 8:00-5:00



the gift that  
keeps giving..

# A SAVINGS ACCOUNT

THEY WILL NOT BREAK IT...  
TIRE OF IT... LOSE IT...  
OUTGROW IT...

SEE US, AT ANY OFFICE, FOR RATES.

"The Bank of Personal Service"

BURL WELLS SPURLOCK, President

MAIN OFFICE  
3 North Lake Drive  
Prestonsburg

TWIN BRIDGES BRANCH  
Martin

BETSY LAYNE BRANCH  
U.S. 23  
Betsy Layne

NORTH LAKE DRIVE BRANCH  
U.S. 23  
Prestonsburg

Time & Temperature  
886-9311



FDIC



75 Years...1904-1979  
Phone 886-2321

## appliance giving means easier living

SPECIAL SALE DISCOUNTS!

ALSO, SUBSTANTIAL SAVINGS ON

- REFRIGERATORS
- WASHERS
- DRYERS
- RANGES

ALL SMALL ELECTRICAL APPLIANCES

1/2 OFF

MIXERS, TOASTERS  
IRONS & OTHERS

THOMAS HERFORD CO.

1st Ave. Phone 886-2020 Prestonsburg

## FEDERATED STORE MARTIN, KY.

Store Hours: Starting Thurs., 9 A.M. to 8 P.M. Till Christmas—Except Never On Sundays.

Just Received!

### CHILDREN'S AND ADULTS' SCHOOL JACKETS

For:

U.K. — ALLEN CENTRAL —  
McDOWELL — GARRETT — MAYTOWN  
— MARTIN

Also

A NEW SUPPLY OF AIGNER BAGS  
TO MATCH AIGNER COATS, SHOES  
AND ACCESSORIES!

OUR BIGGEST SUPPLY EVER  
OF CHRISTMAS MERCHANDISE



# Un-chain Yourself

Prices effective through Sun., Dec. 16.

Minimum Purchase May Be Required.

USDA CHOICE <b>Round Steak</b> <b>1.89</b> lb.	Swift's <b>Butterball Turkeys</b> <b>.89</b> 10 lbs. & up lb.
---	--

USDA CHOICE <b>Rump Roast</b> <b>2.09</b> lb.	USDA CHOICE <b>Sirloin Tip Roast</b> <b>2.19</b> lb.
--	---



Fresh  
**Picnic Pork Roast**  
**.69**  
lb.

SAVE!!



Laundry Detergent  
**Tide**  
**4.59**  
Limit one-171 oz. box

SAVE!!



IGA  
**Jumbo Towels**  
**3.99**  
Limit two-1 roll pkg.

SAVE!!

6 varieties  
**Luck's Beans**  
**3.1**  
For  
Limit 6-17 oz. cans

SAVE!!



Lipton  
**Tea Bags**  
**1.89**  
100 ct. box  
Limit one

SAVE!!



Ballard's  
**BISCUITS**  
**99**  
6 Pack

SAVE!!

USDA CHOICE BEEF CUBE STEAK	lb.	\$2.09
USDA CHOICE TIP STEAK	lb.	\$2.29
OSCAR MAYER All-Beef WIENERS	lb.	\$1.29
FRESH SLICED PICNIC PORK ROAST	lb.	79¢
USDA CHOICE TOP ROUND STEAK	lb.	\$2.39
BALLARD'S SAUSAGE	2-Lb. Roll	1.89

MEATS

Blue Bonnet  
**SPREAD**  
**99**  
2-Lb. Bowl

SAVE!!

## FROZEN

Kraft  
**Velveeta**  
**2.59**  
2 lb. box

Jeno's  
**Pizza**  
**1.09**  
11-13 oz. box  
four varieties

Ralston  
**Chex Cereals**  
**79**  
Wheat, Corn, Rice  
12 oz. box

Hunt's  
**Tomato Sauce**  
**2.99**  
For  
15 oz. bottle

TableFresh  
U.S. NO. 1  
**Potatoes**  
**88**  
10 Lb. Bag

**PRODUCE**

TableFresh  
**LETTUCE**..... head **38**  
TableFresh  
**TOMATOES**..... lb. **48**

Carnation  
**Coffee Mate**  
**1.69**  
22 oz. jar

Baker Chocolate Flavor  
**Baking Chips**  
**.99**  
12 oz. pkg.

Nestle's  
**Hot Cocoa Mix**  
**1.19**  
Reg. or Marshmallow  
12 ct. box

Wesson  
**Cooking Oil**  
**1.09**  
24 oz. bottle

*Check Our Discount Prices*

**ON ALL PRE-PRICED ITEMS!**

- Bread • Sweet Goods • Magazines
- Batteries • Fischer's Nuts
- Leggs Panty Hose • House Wares
- Potato Chips • Little Debbie's

AT IGA!  
WE SHOW YOU THE DIFFERENCE



**STORE HOURS:**  
Prestonsburg—Mon. thru Sun., 8 a.m.-9 p.m.  
Martin—Mon. thru Sat., 8 a.m.-8 p.m.  
Sunday, 10 a.m.-6 p.m.

# THOMPSON'S IGA FOODLINERS

- Prestonsburg
- Martin