

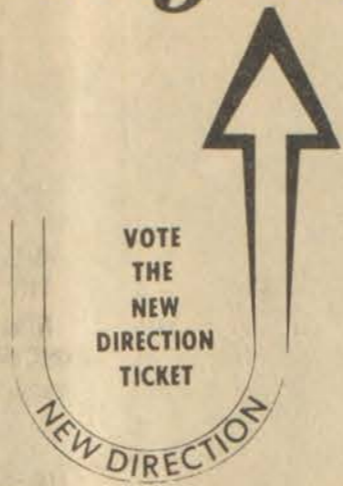

# Let's Move Prestonsburg In a New Direction!

- NO. 1 BYRON DIXON NUNNERY, JR.
- NO. 3 TOMMY ROSE
- NO. 4 MRS. WINSTON (CAROLYN) FORD, JR.
- NO. 6 JOHN GRANT ANDERSON



- NO. 7 C. RICHARD "DICK" CLARK
- NO. 10 CLOYD JOHNSON
- NO. 14 ESTILL LEE CARTER
- NO. 19 PAUL P. HUGHES

Paid For by Committee for New Directions, Bill Bottoms, C.P.A.—Treasurer

## Human Resources Faces Deficit

The Department for Human Resources faces a potential \$7.3 million deficit this fiscal year and has requested \$4 million in additional appropriations from the Interim Joint Appropriations and Revenue Committee.

Joe Smith, executive director of policy and budget for the Human Resources Department said the deficit stems from four sources. These include a decrease in trust and agency revenue and Title XIX monies for mental health patients, increased costs in services provided by intermediate care facilities, meeting more stringent licensing and certification requirements, and increased staffing of comprehensive care coordinating staffs.

Explaining the deficit, Smith said trust and agency revenues' \$2.2 million decrease was caused by a population

shift in mental health facilities. Robert Slaton, commissioner of the department's Bureau for Health Services, said more mental health patients were between the ages of 21 and 65 years, an age group ineligible for federal Title XIX monies. "We're getting a younger population in our mental hospitals," Slaton said, "and we just realized it this fiscal year."

Slaton said many older patients who are eligible for federal funds to pay for their hospital expenses are staying in the state facilities longer than the 190-day lifetime limit, causing the department to pay the excessive amount.

Smith said the federal government allows \$27 per day maximum payment for a patient's stay in an intermediate mental care facility. The average operating costs are approximately \$45 per day.

Slaton added the department planned to close Central State Hospital, a mental health facility near Louisville.

Slaton said the facility operates annually at a cost of \$2.9 million, serving an average of 150 acute psychiatric patients and about 100 long-term permits. He said department staff had anticipated using part of the facility to house only long-term patients, but found it "can not adequately serve the population. We simply didn't budget for it."

Another reason for the potential deficit, according to Smith, is meeting licensing and certification requirements. He cited specific instances at Western State Hospital, where licensing officials suggested the hiring of 45 additional staff members, and Hazelwood Hospital, where 88 new staff persons were hired to meet requirements. He estimated the costs of new personnel at \$1.4 million.

Providing a monitoring and controlling

coordination staff for comprehensive care posed another additional cost for Human Resources this year, Slaton said. He said 33 persons would have to be hired and salaried by the department in accordance with HB 686.

"Our basic request is a \$4 million current fiscal year appropriation," Smith told Rep. Adams. Smith said the department expects \$1.3 million in Title XIX monies from one of the state's health facilities to lessen the deficit. Also, Commissioner Slaton has been asked to cut \$2 million within the Bureau for Health Services "by tightening the belt without destroying any programs," Smith said.

The Veterans Administration's work-study program is open to veterans attending college fulltime under the GI Bill. Students can earn a maximum \$725 per semester above their GI Bill allowance, by agreeing to work 250 hours at \$2.90 per hour.

### FREE EAR PIERCING\*

with purchase of earrings



A sterile, medically approved procedure performed by trained personnel

Quick • Safe • Painless

**CLYDE BURCHETT**  
Jeweler

Phone 886-2734 Prestonsburg

**THE BAPTIST DAY CARE CENTER**  
of  
**THE FIRST BAPTIST CHURCH**  
**IRENE COLE MEMORIAL**

announces expansion of services with enrollment NOW OPEN for First Graders for after school on our Half-Day Program, and for children 2½ years of age who are potty trained for either our Full-Day or Half-Day Program. The number we can enroll is very limited, and will be done on a first come-first enrolled basis.

CALL 886-8681 for more information.

## Save \$4.05 Gal. on BRUNING'S Best Interior Paint



- Covers most colors in one coat
- Dries quickly to a rich, durable finish
- Wipes clean with a damp sponge
- Clean up with soap and water

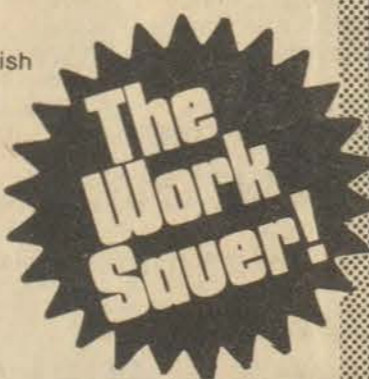

**Bru-tone Carriage House**  
**Vinyl Flat Interior Finish**

14 Ready-Mix Colors and White

Reg. \$13.00  
Gallon **\$8.95**  
GALLON

# ALLEN LUMBER COMPANY

Allen, Ky.

Phone 874-2141

### REPORT OF CONDITION

Consolidating domestic subsidiaries of the

THE FIRST NATIONAL BANK of PRESTONSBURG, KY

In the state of KENTUCKY, at the close of business on September 28, 1979, published in response to call made by Comptroller of the Currency, under title 12, United States Code, Section 161.

Charter number 7254 National Bank Region Number 4

Statement of Resources and Liabilities Thousands of dollars

ASSETS		Thousands of dollars	
Cash and due from depository institutions		6,767	
U.S. Treasury securities		15,630	
Obligations of other U.S. Government agencies and corporations		5,925	
Obligations of States and political subdivisions in the United States		15,000	
All other securities		54	
Federal funds sold and securities purchased under agreements to resell		3,850	
Loans, Total (excluding unearned income)	45,657		
Less: Allowance for possible loan losses	305		
Loans, Net		45,352	
Lease financing receivables		none	
Bank premises, furniture and fixtures, and other assets representing bank premises		1,048	
Real estate owned other than bank premises		148	
All other assets		1,221	
<b>TOTAL ASSETS</b>		<b>94,995</b>	
LIABILITIES		Thousands of dollars	
Demand deposits of individuals, partnerships, and corporations		22,433	
Time and savings deposits of individuals, partnerships, and corporations		50,782	
Deposits of United States Government		33	
Deposits of States and political subdivisions in the United States		11,998	
All other deposits		1,603	
Certified and officers' checks		557	
Total Deposits		87,406	
Total demand deposits	24,827		
Total time and savings deposits	62,579		
Federal funds purchased and securities sold under agreements to repurchase		none	
Interest-bearing demand notes (note balances) issued to the U.S. Treasury and other liabilities for borrowed money		1,022	
Mortgage indebtedness and liability for capitalized leases		none	
All other liabilities		597	
<b>TOTAL LIABILITIES (excluding subordinated notes and debentures)</b>		<b>89,025</b>	
Subordinated notes and debentures		none	
EQUITY CAPITAL		Thousands of dollars	
Preferred stock	No. shares outstanding	none	(par value) none
Common stock	No. shares authorized	30,000	
	No. shares outstanding	30,000	(par value) 300
Surplus		1,500	
Undivided profits and reserve for contingencies and other capital reserves		4,170	
<b>TOTAL EQUITY CAPITAL</b>		<b>5,970</b>	
<b>TOTAL LIABILITIES AND EQUITY CAPITAL</b>		<b>94,995</b>	
MEMORANDA		Thousands of dollars	
Amounts outstanding as of report date:			
Standby letters of credit, total		none	
Time certificates of deposit in denominations of \$100,000 or more		10,626	
Other time deposits in amounts of \$100,000 or more		9,310	
Average for 30 calendar days (or calendar month) ending with report date:			
Total deposits		87,406	

We, the undersigned directors attest the correctness of this statement of resources and liabilities. We declare that it has been examined by us, and to the best of our knowledge and belief is true and correct.

I, NANCY HILL HOWARD  
VICE PRESIDENT & CASHIER

Elizabeth Wells Spurlink  
O. Blaine R. Hall  
A. B. Meador } Directors

of the above-named bank do hereby declare that this Report of Condition is true and correct to the best of my knowledge and belief.

Nancy Hill Howard  
Signature

October 18, 1979  
Date

# Elect A City Council You Can Be Proud Of!

- NO. 1 BYRON DIXON NUNNERY, JR.
- NO. 3 TOMMY ROSE
- NO. 4 MRS. WINSTON (CAROLYN) FORD, JR.
- NO. 6 JOHN GRANT ANDERSON

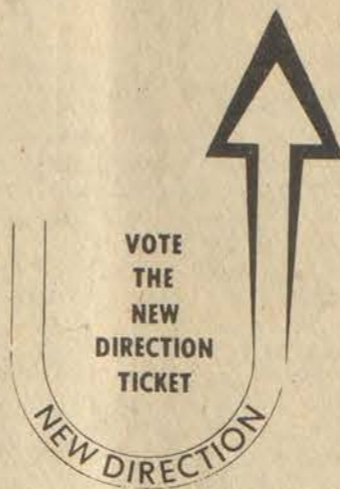

- NO. 7 C. RICHARD "DICK" CLARK
- NO. 10 CLOYD JOHNSON
- NO. 14 ESTILL LEE CARTER
- NO. 19 PAUL P. HUGHES

Paid For by Committee for New Directions, Bill Bottoms, C.P.A.—Treasurer

## FOR MAYOR Raymond Griffith, Sr.

- NO. 3 ON BALLOT  
FOR CITY COUNCIL**
- No. 3 CHARLOTTE HALL
  - No. 12 ELMER PETERS
  - No. 14 BOBBY SHERMAN DINGUS
  - No. 15 ALAN REED "Cush" WHICKER
  - No. 16 RAYMOND "Mugsy" GRIFFITH
  - No. 18 JOE EVERIDGE

**WE ARE AGAINST  
AN OCCUPATIONAL TAX!**

### CLEAN CITY TICKET WILL

1. Have a full time Mayor, RAYMOND GRIFFITH, Sr. I will not resign. I will be a full-time Mayor.
2. Have a person at City Hall to listen to any and all complaints.
3. Clean up MARTIN!
4. Invite Businessmen and Citizens alike to attend Council Meetings and together resolve problems!
5. Work to improve all City Streets
6. Work to upgrade Martin's Water and Sewer systems.
7. Work to improve lighting in Martin!
8. Work to obtain all free federal and state grants to upgrade Martin!
9. Support having a night policeman!
10. Work to have better and more recreational facilities, especially for the elderly and youth!

Pol. Adv. Pd. for by Candidate.

It-pd.

## Former Floyd Man Has Part In History-Making Operation

The operation which Dr. Charles C. Edwards performed over a period of 15 hours last July at the University of Maryland Hospital to save the life of 33-year-old Jessie Thomas was history-making.

He removed a huge, cancerous tumor which had wrapped itself around the patient's spinal column and pressed against nerves of the spinal cord as well as the body's two largest blood vessels, the aorta and the inferior vena cava. In the process, three and a half vertebrae were removed from the woman's lower spine, leaving her without a spine or spinal muscles from the rib cage to a point barely above the pelvis. The spinal cord itself lay bare, and the patient was immobilized to prevent damage to it. But there remained the threat of pneumonia if she remained long in that posture.

So Dr. Edwards drew plans for a spinal bridge, a metal-and-plastic substitute, and flew to Warsaw, Ind., where engineers at Zimmer U.S.A., Inc. constructed the spinal substitute.

All this was featured in a recent NEWSWEEK article, but one major point of interest to Floyd countians is the fact that Zimmer's engineer in charge of constructing the spinal bridge was William R. Wallen, son of Mr. and Mrs. Henry Wallen, formerly of Prestonsburg, who now lives in Warsaw. A graduate of Prestonsburg High School, he designs total implants of the human body, such as ankles, knees, hips and shoulders. He was formerly employed as an engineer by American Standard at Paintsville and Kentucky Appalachian Industries (KAI) at West Prestonsburg.

Dr. Edwards wrote Mr. Wallen last August 1:

"Please find enclosed my drawings for the custom spinal prosthesis we discussed in Warsaw last week. Please give me a call...if you have any questions. Otherwise, we will plan surgery for the patient in about two

weeks. The patient and I appreciate the special consideration and prompt attention you are giving this job."

With the prosthesis completed and at hand, Dr. Edwards installed it in a 16-hour operation. The surgeon told Mr. Wallen little more than a week ago that the patient is on solid foods and in general care at the hospital. If all goes well, he expects her to be able to sit up in a wheelchair and possibly regain some feeling in the lower half of her body.

## Hallowe'en Carnival At Martin, Tuesday

Witches and warlocks, goblins and ghosties will be on the prowl at the Martin Grade School bynasium next Tuesday night at the Hallowe'en carnival to be held from 6 to 9. The spooktacular events will begin at 5 o'clock with a parade of students in costume beginning at the First Guaranty Bank and ending on the school grounds where free treats will be given to all children.

At the carnival, a Prince and Princess will be chosen from the Martin students according to best costumes, and a spooky, spine-tingling movie will be shown.

A spokesman for the carnival said, "We've tried to schedule something to appeal to all ages, and we invite everyone to come out and support our school."

## CAMERA SPECIAL \$100 OFF MONTH OF OCTOBER

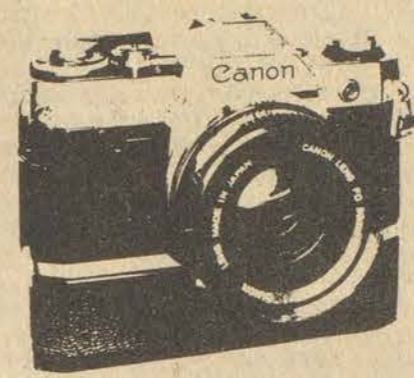

### CANON AE-1

50mm f1.8 Lens

Retail \$450 **Now \$350**

**KORNER DRUG  
PRESTONSBURG**

## NOW OPEN TERESA'S HAIR HUT

GARRETT, KY.

OPEN MON.-SAT.

PH. 358-9531

OR

946-2783, Evenings

*Precise hair  
cutting & styling  
for both men & women*

Owner-Operator Teresa Owens



## BE A SMART SHOPPER LAY-A-WAY NOW!

For 20 Pct. of the purchase price and a small payment each month. We will hold your Christmas gifts for 90 days

So shop now and avoid the rush. Choose from our many different names of quality clothing and home furnishings. We've got something for everyone.



**OPEN  
MON., TUES., WEDNES.,  
THURS., and SAT.,  
9:00 to 5:00  
FRIDAYS  
9:00 to 6:00**

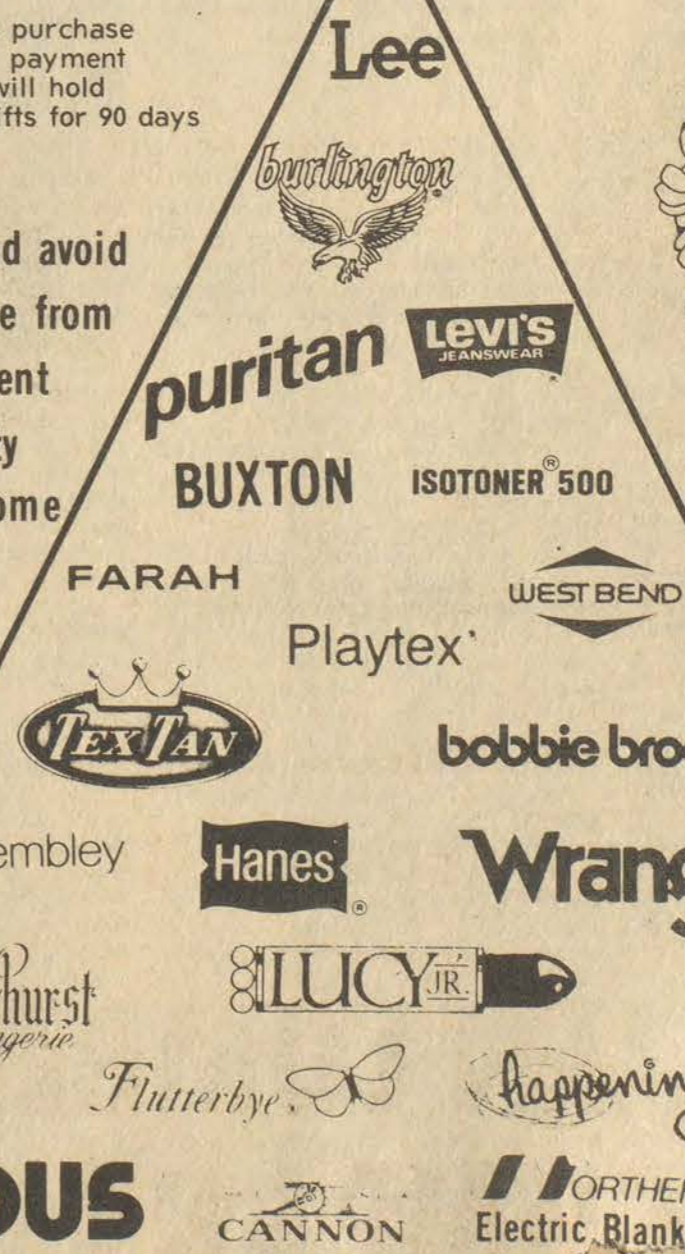

**FREE GIFT WRAPPING**

PERSONAL CHECK



## Pic 'n Pay Shoes

...has boots, too!



A. Women's new rust sport boot with western stitching on vamp and shaft, pull tabs, and rodeo heel.

**18.00** Reg. \$22.97

B. Girl's autumn fashion boot with pocket trim on shaft and buckled vamp. Camel. 9-4.

**11.00** Reg. \$14.97

C. Men's all-leather hiking boot. Fully lined. Reinforced stitching and silver cloud bottom. Redwood.

**16.00** Reg. \$23.97

D. Children's western style sport boot with embossed shaft and accent stitching. Rodeo heel. Brown. Sizes 8 1/2-3.

**12.00** Reg. \$15.97

Women's casual knee socks. 20% off



Women's leather clutches with cutout handles. Assorted colors.

**8.00** Reg. \$9.97

U.S. 23 North  
Near Sears Prestonsburg  
Open Daily 9 a.m. to 9 p.m.  
Open Sunday 1 to 6 p.m.

Sale prices good thru Sunday. Master Charge or Visa. Open evenings and Sunday 1-6 pm.





# ABBY GRANT

## STOP, LOOK, LISTEN

During this campaign, Abby Grant has called on every home in the City of Prestonsburg. Going door to door, she has talked to the people and listened to their problems. She knows what this city needs. As a Council Member she will continue to listen. She will be available to hear your problems. You know where Abby Grant is six days a week, from 9 to 5. If you need to talk to your Council Member, Abby Grant will be available in her store in downtown Prestonsburg. She believes that Council Members should be seen as well as heard. If you want a Council Member who will look and listen to your problems, who is INDEPENDENT and obligated to NO ONE but the people of Prestonsburg, vote for Abby Grant for City Council. She really cares for you and for our City.

## ABBY GRANT FOR CITY COUNCIL

### AN INDEPENDENT CANDIDATE—NO. 17 ON THE BALLOT

### Annual Conservation Meet To Include Gorge Field Trip

The annual meeting of the Kentucky Conservation Council, the state's oldest conservation organization, will be held Thursday and Friday, this week.

A field trip, co-sponsored by the Forest Service and Soil Conservation, U.S. Department of Agriculture, and Morehead State University, will be held on Thursday. The trip will include a guided tour of proportions of Red River Gorge; the Frenchburg Civilian Conservation Center, which is operated by the Forest Service in cooperation with the U.S. Department of Labor; the Salt Lick Watershed project in Bath county, planned and developed by the Soil Conservation Service; and the Cave Run Lake area on the Morehead Ranger District, Daniel Boone National Forest.

Stops will be made at a small flood control dam and lake, the Clear Creek shooting range where the firing of muzzle loading rifles will be demonstrated, the group use area and campground in the Twin Knobs Recreation Area, a wildlife viewing area adjacent to Cave Run Lake, and the Scott Creek and Longbow Marinas on Cave Run Lake. A highlight of the trip will be the boat tour on Cave Run Lake during which shoreline trails, the Caney area future recreation development site, a lakeside timber sale area, and the Claylick Boat-In Only Campground will be viewed and discussed by members of the Kentucky Conservation Council.

Members of the Environmental Studies Club at Morehead State University have arranged for a picnic lunch which will be

served at the group use area, Twin Knobs Recreation Area.

About 50 members and guests will attend a banquet Thursday evening at Natural Bridge State Resort Park. Elmer Boggs, county extension agent from McCreary county, will be presented the Council's Conservationist of the Year Award. An award-winning film, "Common Ground," produced by the Conservation Foundation in cooperation with the Forest Service, will be shown following the banquet.

The business meeting of the Council will be held Friday morning, October 25, at Natural Bridge State Resort Park. Dr. Jerry F. Howell, Jr., Morehead State University, is president of the Council and will preside. During the business meeting, the winner of the \$500 scholarship award will be announced. This award is given annually, in memory of Mrs. Fred Wallis, to a forestry student at the University of Kentucky.

Over the years, members of the Council have been pioneers in bringing about many of Kentucky's conservation accomplishments which today are taken for granted. Some of them are:

Mammoth Cave National Park, Cumberland Falls State Park and Kentucky's splendid park system; A state-wide forestry program, Conservation education in public schools, A professional forestry curriculum in the University of Kentucky.

### Completes Training



Pvt. Robert D. Carpenter, son of Mr. and Mrs. Robert G. Carpenter, of Prestonsburg, recently completed One Station Unit Training (OSUT) at Fort Benning, Ga. OSUT is a 12-week period which combines basic combat training and advanced individual training.

### Dracula on KET For Halloween

"Count Dracula" consumes 2½ hours of prime time just before the witching hour of midnight when KET presents "Great Performances: Count Dracula," an encore presentation on Halloween, Wednesday, October 31, at 10 p.m.

Lois Jourdan stars as the Count in the Gerald Savory adaptation of the eternally infamous vampire based on the Bram Stoker classic. "I only accepted this role because I wanted to make this Dracula different from all the others," Jourdan remarks.

"In playing Dracula," he continues, "I try to make monstrosity—or if you prefer, villainy—attractive, very attractive. In the end, I make it quite clear that he is nothing but evil. But like so many evil people, Dracula believes he is doing good."

The quintessential tale of horror, "Count Dracula," begins as the young lawyer (Bosco Hogan) leaves London, bidding farewell to his fiancée Mina Westernra (Judi Bowers) and her sister (Susan Penhalligon) for the mountains of Transylvania and the castle Dracula where he meets the Count.

The eternal battle of good versus evil escalates as Count Dracula arrives in England and encounters Professor Van Helsing, a relentless vampire fighter.

The realistic portrayal of ritualistic horror in "Count Dracula" is not for the squeamish and parental discretion is advised.



## MARTHA LAYNE COLLINS

### For Lt. Governor

- ✓ Daughter of Everett and Mary Layne Hall
- ✓ Wife of Dr. Bill Collins (Dentist), formerly of Hazard
- ✓ Dr. Collins is the son of Earl "Pop" Collins and Margaret Baker Collins, of Hazard
- ✓ Teacher 8 Years
- ✓ Member of Eastern Star
- ✓ Kentucky Democratic National Committeewoman
- ✓ Kentucky Democratic Party Secretary
- ✓ Now Serving as Clerk of Supreme Court of Ky.

(Pd. for by Committee For Martha Layne Collins For Lieut.-Governor, Gary Gillis, Treasurer, P.O. Box 55, Versailles, Ky.)

# GMC PICKUPS FOR '80

are here



• Automatic engine fan clutch is standard on all models below 8,500 lbs. GVWR. • New front air dam for all C/K-1500/2500 models under 8,500 lbs. GVWR. • New front end design for Sierra Classic models. • New exterior colors and available interior seat trim and much more! Ask us about all the '80 GMC Pickup features!

COME AND SEE WHAT'S NEW FOR '80

## ART'S AUTO SALES

Phone 886-3861 So. Lake Drive Prestonsburg

### New Subscription Rates Per Year

In Floyd County, \$6.75  
Elsewhere in Kentucky, \$8.  
Outside Kentucky, \$10.

Please note expiration date opposite your name on wrapper or on your copy of The Times. Because of increased mailing costs, notices of subscription expiration are no longer mailed to subscribers.



# Kmart

OPEN DAILY 9-9 • SUNDAY 1-6

THE SAVING PLACE



**K mart® ADVERTISED MERCHANDISE POLICY**

Our firm intention is to have every advertised item in stock on our shelves. If an advertised item is not available for purchase due to any unforeseen reason, K mart will issue a Rain Check on request for the merchandise to be purchased at the sale price whenever available or will sell you a comparable quality item at a comparable reduction in price. Our policy is to give our customers "satisfaction always."

WED. THRU SATURDAY

# PRICEBREAKERS



**10¢** Our Reg. 66¢ Pkg.

**"Souptime" Instant Mix**  
4 servings ea. pkg Save now  
Net wt 1-3 2 oz

COUPON SPECIAL



**1.77** 4-pr. Pkg. Our Reg. 2.33

**Soft 'Booties' with Orlon®**  
Brushed Orlon® acrylic/stretch nylon in misses' size 9-11.  
\*DuPont Reg. TM

COUPON SPECIAL



**3 BARS FOR 43¢**

Jergens®  
**Hand Soap**

You'll like this fragrant, lotion-mild soap in 3-oz.\* bars. Save now. \*Net wt.

COUPON SPECIAL



52x70" **\$2** Each. Our 3.87-4.67

60" Round

**Attractive Table Covers**  
Vinyl with flannel backing. In solid colors or prints.

COUPON SPECIAL



**2.77** 27x48" Ea. Our Reg. 4.26

**Carpet Remnants**  
Excellent choice of fabrics, colors and styles. Serged ends.

COUPON SPECIAL



**77¢** Our Reg. 1.22

**Ovaltine® Cocoa Mix**  
Easy! Just add hot water. Box of 10 envelopes, 1 ounce\* ea.  
\*Net wt.

COUPON SPECIAL



**99¢** Our Reg. 1.78

**Pkg. of 80 Plates**  
Plastic-coated paper plates for hot or cold food. 9"-dia. Save now.

COUPON SPECIAL



**8¢** Each Print

**Reprint Special**  
Silk-textured, borderless. From Kodak® or Focal® negatives.

COUPON SPECIAL



**4 for 1** Our Reg. 64

**10½-Oz. Toast'em**  
Cinnamon country apple strawberry blueberry

COUPON SPECIAL

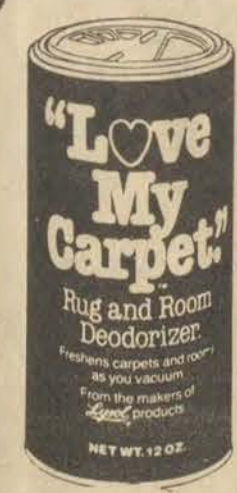

**2 FOR 2.88**

Our Reg. 2.07 Ea.

**Love My Carpet®**  
Rug and Room Deodorizer.  
Freshens carpets and rooms as you vacuum. From the makers of Great products.

COUPON SPECIAL



**68¢** Our 97 5-Oz.\* Bars

**King Size Nestle**  
Yummy almond, crunch or milk chocolate bars.

COUPON SPECIAL

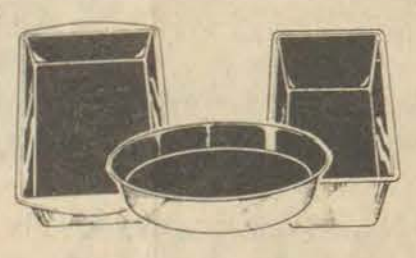

**1.67** Our Reg. 2.47, Ea.

**Choice of Bakeware**  
Quality aluminum bakeware with easy-clean, non-stick coating.

COUPON SPECIAL



**57¢** Box of 20 Our Reg. 88¢

**Fabric Softener**  
9x11" fabric-softener sheets to toss in the dryer. Save.

COUPON SPECIAL



**74¢** Our Reg. 1.38

**Spray Disinfectant**  
Helps eliminate odors, mold and mildew. 13-oz.\* spray can.  
\*Net wt.

COUPON SPECIAL



**Save 33%**

**Wintuk® Yarn in a Rainbow of Colors**  
4-ply worsted-type Orlon® acrylic yarn. 4 oz.\* in a selection of solid colors, and 3' x 3" in ombre shades. Machine wash and dry.  
\*DuPont Reg. TM Net wt.

COUPON SPECIAL

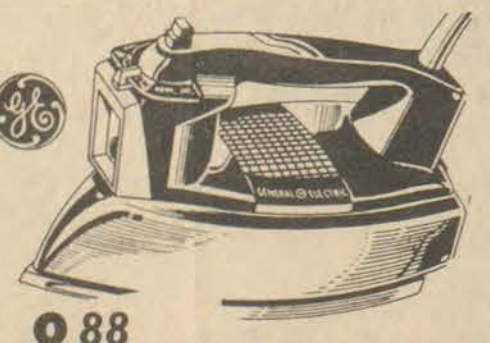

**8.88** Save Now

**GE Steam-and-Dry Iron**  
25 vents for overall steam distribution. Heat-select dial. Comfort-contour handle.

COUPON SPECIAL



Your Choice 2 for \$3

**2 FOR \$3** Sale Price

**Wiper Blades or Refills**  
Choose 2 windshield wiper blades or 2 pair refills in sizes to fit most U.S. or foreign cars. Our 7.97, Windshield Washer Pump .633

COUPON SPECIAL



**12.97** Sale Price

**Powerful Hand Spotlight**  
Hand-held spotlight has a 200,000 candle-power rating, yet it operates off a 12-V cigarette lighter! Save at K mart.

COUPON SPECIAL



**68¢** Our 98-1.27

**Storm Cover Kits**  
Durable polyethylene sheet with framing strips and tacks.

COUPON SPECIAL

## Kentucky Afield

By JOHN WILSON

Kentucky had nine reported hunting accidents, seven of them fatal, in 1978. All of them probably could have been avoided by observing just a few rules of safe gun handline, according to Marion Mattingly, the senior hunter training officer for the Department of Fish and Wildlife Resources' conservation education division.

"Three of these nine mishaps occurred because the victim was in the line of fire," Mattingly says, "and the other six, including four self-inflicted casualties, were caused by careless gun handling."

A rifle was involved in only one accident and shotguns in the other eight. "Some hunters seem to think that shotguns aren't as dangerous as rifles," Mattingly says, "so they tend to handle shotguns carelessly. But at the close ranges involved in most accidents, shotguns are perhaps even more deadly than rifles and deserve at least as much respect."

None of the accidents involved deer hunters, although deer hunting has the unearned reputation for being particularly risky. Most accidents are caused by carelessness or improper gun handling and can happen anywhere and at any time, Mattingly says.

If there is such a thing as a typical hunting accident, it involves a teenager hunting small game with a shotgun. He leaves the safety off and carelessly throws the gun over his shoulder, keeping his finger on the trigger. Suddenly he stumbles and the gun discharges; the shot load strikes either the hunter or a nearby companion.

"Good safety habits, the kind we teach in our hunter education program, can prevent this kind of hunting accident and practically all others," Mattingly says. "The rules of safe gun handline are few and simple, but they are important and must be observed at all times if accidents are to be avoided."

First, Mattingly says, always treat every gun as if it were loaded. Never point a gun, even an "empty" one, at anything you don't intend to shoot. While in the field, keep the safety on and always hold the gun so you can control the direction of the muzzle should you lose your footing.

Second, be sure of your target—and beyond. Never shoot at sound or movement. Know where your companions are at all times. Unless you're hunting waterfowl, doves, turkeys or other game with color vision, wear hunter orange. Although it's required only of gun deer hunters, this high-visibility color gives any hunter an extra margin of safety.

Third, be sure all guns are unloaded when they're not actually in use or when hazardous conditions exist. Guns should be unloaded in the home, in the hunting camp or in a vehicle. It takes only a few seconds to unload a gun before crossing a fence, jumping a ditch or crossing a patch of slick mud or ice—seconds which could save a life.

Finally, consider taking a hunter education course. These courses are being offered across the state and there is no charge for the 10-hour program, which includes four hours of actual range firing. Although the beginning hunter will benefit most, even old hands will very likely find they have a few unsafe habits which need correcting, Mattingly says.

To get information about a hunter education course in your area, write the Department of Fish and Wildlife Resources, Division of Conservation Education, Frankfort, Ky. 40601, or call (502) 564-4762.

## Flu Vaccine Sent To Health Depts.

With the influenza season approaching, the Department for Human Resources is sending vaccine to local health departments for vaccination of high-risk persons.

Health departments now have about 31,000 doses on hand, and an additional 24,000 doses will be distributed by the end of October, said Dr. Carlos Hernandez of the department's Bureau for Health Services.

The U.S. Public Health Services has granted the state \$134,750 for the purchase of vaccine and for administration costs, Hernandez said.

The vaccine will be available to persons who, because of age of physical condition, might suffer life-threatening complications from "flu." For healthy persons, flu is a relatively mild disease. But for persons with chronic diseases which lower resistance to infection, flu can be dangerous, Hernandez noted. Persons over 65 years old also are considered to be at risk, he added.

This year's vaccine offers protection against the three influenza strains that national influenza experts expect will be prevalent this winter, Hernandez said. Depending on the patient's vaccination history and age, either one or two doses are necessary, according to Hernandez.

Hernandez noted that last year's flu incidence in Kentucky was light compared to previous years.

## Observe 56th Wedding Anniversary



Mr. and Mrs. Henry Ousley, of Hippo, Ky. observed their 56th wedding anniversary September 20 at their home. Cake and refreshments were served to Mr. and Mrs. Charles E. Hanke, of Cleveland, Ohio; Mrs. Lurla Allen and daughters, Barbara, and granddaughter, Christy, of Willard, Ohio; Mr. and Mrs. Junior Hunt and daughter, Jamie, of Hippo; Mr. and Mrs. Henry Shepherd, of Hueysville; Mr. and Mrs. Jimmy Shepherd and son, Darryl, of Hueysville, and Tim Shepherd, of Hippo.

Mr. and Mrs. Ousley have six children, 27 grandchildren, and 21 great-grandchildren.

## Gas Prices Still Climbing

The average price per gallon for gasoline in central and eastern Kentucky increased one cent at full-service stations over the past month, and more than one and a half cents at self-service pumps.

According to the Blue Grass Automobile Club's (AAA) fuel gauge report, the average cost at full-service stations is \$1.01 per gallon for regular; \$1.06 for premium; \$1.05 for no-lead, and \$1.01 for diesel.

Self-service prices are 94.4 cents for regular; \$1.01 for premium and 98.3 cents for no-lead.

AAA's report also shows service station operating hours have changed since the September survey. Twenty-three percent of the stations contacted are open past 8 p.m. during the week, compared to 30 percent last month. Sunday hours fell, too, with 27 percent of the stations staying open, compared with 35 percent last month.

A substantial increase, 16 percent, was reported in Saturday hours, with 64 percent open past 6 p.m. No stations reported being out of any grades of fuel or placing limits on the amount of gas their customers can buy.

# LEAVES ARE FALLING

AND SO ARE THE PRICES

AT MARTIN'S FURNITURE

3 MILES NORTH OF ALLEN, KY. ON KY 1428 (OLD U.S. 23)

9-5 MON.-SAT. 874-9928

Limited Time Only



Ninety-five percent of all species in the animal kingdom are invertebrates—spineless creatures such as insects, worms, and crustaceans—according to the National Wildlife Federation. Among vertebrates, there are about 12,000 species of fish, 8,500 species of birds, 4,000 species of mammals, and 3,000 of amphibians.

California leads the nation's Vietnam Era veteran population with 990,000, followed by New York, 610,000; Texas, 507,000; Pennsylvania, 493,000; and Ohio, 446,000. The Golden State also leads the nation in total veteran population with 3.3 million. New York, again, is second with 2.5 million residents who once served in the military.

### FOR SALE

Beautiful building lot in Auxier. Nearly 1/2 acre. All city utilities available.

CALL 886-8018.

10-24-f.

# BILL WELLS

Democratic Nominee For

# COUNTY JUDGE EXECUTIVE

Friends, the number one issue in this campaign for County Judge-Executive is what political party do you think is in the best interest of Floyd County. Now my opponent comes out of the Republican party; he was nominated and hopes to be elected by the Republican party.

I have several good friends and supporters in the Republican party. On the other hand, I proudly come out of the Democratic party, I was nominated by them and now all of my primary opponents are supporting my candidacy. The Democratic party has always been the party of the people—the party of the working union man and woman. Our party initiated the Social Security system as well as many other social programs for the people. This was accomplished over stiff Republican opposition in Washington.

I want to say to my many good coal miner friends in our county, that I am now and will continue to be a friend to labor after I am elected your Judge. I will gladly support the UMW candidate for President of The United States next year. We need to get coal rolling again in Floyd County. I will go to Washington or anywhere else with the coal miners to protect you and your industry. I invite you (my coal miner friends) to ask my opponent if he will support the UMW candidate for President of the United States in 1980. My point is that I am a friend of the coal miner and my opponent is a member of the Republican Party which has always opposed everything that labor and the coal miner has stood for.

I do not own a business nor will I have any other activity that could take up my time while serving as your County Judge. I will treat all sections of our county fairly and will always be available when you need me. My home telephone number is and will continue to be listed in the telephone directory for your service, day or night.

Your vote and influence will be always appreciated and, together, we can and will keep the "PEOPLE" in control of our local government.

Your friend,

# BILL WELLS

Democratic Nominee For County Judge-Executive

(Pd. Adv. Pd. by Albert A. Burchett, Treasurer, Committee to Elect Bill Wells County Judge-Executive)

JOE D. WEDDINGTON REAL ESTATE 886-9411



Vote No. 12 on the Ballot..

PAUL H.

THOMPSON

Independent Candidate for

CITY COUNCIL

"A Voice That Will Be Heard For the People of Prestonsburg"

I WILL SUPPORT THE FOLLOWING:

1. JOBS—NOT JOB CORPS.
2. JOINT CITY-COUNTY COOPERATION IN FUNDING OF TRANSPORTATION AND FIRE PROTECTION.
3. REGULAR, SCHEDULED STREET CLEANING.
4. A POLICEMAN ON FOOT IN THE DOWN TOWN AREA.

VOTE PAUL H. THOMPSON FOR CITY COUNCIL

(Paid by Candidate)

Supt. Grigsby Named Educational Coordinator

Democratic gubernatorial candidate John Y. Brown, Jr. has announced the appointment of Pete Grigsby, Jr. as educational coordinator for the Seventh district. He will be working closely with school administrators, board members and others within the district's educational system.

"I feel sure the Mr. Grigsby's experience in the field of education will prove a tremendous asset," said Brown. "I am looking forward to working with him."

Mr. Grigsby is superintendent of the Floyd county schools, is a member of the Eastern Kentucky Superintendents Association, and also serves on the board of directors of the Eastern Kentucky Educational Development Corporation.

The largest state in the nation has the smallest veteran population. Alaska is home to some 41,000 of the nation's 30 million veterans.

Our Fragile Earth

By DR. JERRY HOWELL  
Director of Environmental Studies  
Morehead State University

According to the National Clearinghouse on Deposit Legislation, Michigan's container deposit law, which went into effect in late 1978, has already practically done away with roadside litter. The law, passed in 1976, requires a minimum deposit on all soft drink and beer containers, whether bottles, cans or plastic. The Michigan Department of Natural Resources reports that the law has resulted in about a five percent reduction in total solid waste, which translates to an annual savings of \$15 million in pickup and disposal costs. The law has also permitted energy resources to be channelled to other uses.

Another energy-saving process has been developed by the Energy Research Group, Inc., of Portland, Oregon, ac-

ording to Environment magazine. To help recycle some of the 200 million used tires piling up in the nation's dumps annually, Energy Research plans to convert some of them into useable energy. A new variation of a current pyrolytic process used to break down other forms of solid waste with high-temperature destructive burning in the near-absence of oxygen has been developed by the company. Tires are a primary target for pyrolytic recycling because the by-products can be reused and the heating value of the tires is about 14,000 Btu's per pound, roughly equivalent to that of coal.

The company contends that its process can be adapted to wood and other organic wastes. Because homes and businesses produce nearly one million tons of waste per day, we can potentially save an amount of energy equivalent to 30 million tons of coal annually. With the help of Barnard and Burk, an engineering firm, Energy Research plans to market portable models of its pyrolytic plant worldwide.

Substituting one energy form for another is also a goal of gasohol advocates. Gasohol, a mixture of 90 percent gasoline and 10 percent grain alcohol, has been praised as a partial answer to the energy crisis, but actually its production is an energy-losing proposition. For every five Btu's of energy used to produce gasohol, only three can be recovered in operating an automobile. However, it does save oil by substituting grain and subsidizing farmers instead of middle east oil barons.

Amoco, the first major petroleum refiner to offer gasohol, is now marketing the product to 13 midwestern states. One advantage of gasohol has been a ruling by the federal Department of Energy that retail dealers who sell the product will not have the alcohol portion included in their gasoline allocation. This means that they receive approximately 10 percent more gasohol than they did of the unleaded gas it replaced. Amoco secured a reliable supply of 200-proof alcohol, distilled from corn, and reported that the distilling process does not destroy the food value of the corn, which is fed to livestock.

NEW METHOD COULD BOOST PRODUCTION OF OIL IN U.S. BARTLESVILLE, Okla.—Conventional methods of oil recovery leave almost two-thirds of the oil in the ground, according to Department of Energy official Lyle Reed.

By igniting part of this oil to produce heat, or by injecting chemical polymers, carbon dioxide or steam, 5 to 10 percent of that oil can be loosened and made to move the production well, he said.

In 1970, over 4 million Americans had been disabled for a decade or longer, according to the President's Committee on Employment of the Handicapped publication "Facts About Handicapped People."

According to the President's Committee on Employment of the Handicapped, most disabled employees at a leading chemical company required no special arrangements or job accommodations.

According to a President's Committee on Employment of the Handicapped publication, 79 percent of the disabled workers at a major chemical company had average or better than average attendance.

30 MONSTERS! COME IF YOU DARE!

**HAUNTED HOUSE**  
(NO ADMISSION CHARGE)  
FRIDAY AND SATURDAY NIGHTS  
OCTOBER 26 AND 27, 1979  
At  
ARCHER PARK COVERED SHELTERS  
PRESTONSBURG, KY.  
*The Horror Begins  
6 P.M. Nightly!*  
SPONSORED BY  
PRESTONSBURG FIRE DEPT.

**MURPHY'S MART**  
AUTOMOTIVE DEPARTMENT

**ALL AMERICAN TIRES**  
YOUR CHOICE  
Snow or Regular Tread

REGULAR TREAD  
• Long wearing tread design  
• Five ribs for control and traction

SNOW TREAD  
• Smooth riding polyester cord body  
• Deep biting tread design  
• Big cleats for greater traction

4 Ply Polyester Cord Tires

This Week Only!  
**2 FOR \$49**

A78-13 BLACKWALL \$24.50 EACH

SIZE	BLACKWALL SALE PRICE	WHITWALL SALE PRICE
A78-13	\$24.50	\$27.50
B78-13	29.00	29.00
E78-14	29.00	32.00
F78-14	34.00	34.00
G78-14	32.00	35.00
600L-15	29.00	29.00
G78-15	33.00	36.00
H78-15	38.00	38.00
L78-15	40.00	40.00

Plus \$1.62 to \$3.13 F.E.T. Each

**YOUR CHOICE SNOW OR REGULAR TREAD**

**TOUGH TRUCK TIRES**

**R.V. & 4 WHEEL DRIVE**

**\$50**  
G78-15 WHITWALL  
WHITWALL SALE PRICE  
SIZE H78-15 \$55.00  
L78-15 60.00

**\$55**  
800-16.5 BLACKWALL  
BLACKWALL SALE PRICE  
SIZE 875-16.5 \$60.00  
950-16.5 65.00

Plus \$3.18 to \$4.67 F.E.T. Each

**\$60**  
10-15  
SIZE SALE PRICE  
10-15 \$60.00  
11-15 68.00  
12-15 75.00

Plus \$4.23 to \$5.47 F.E.T. Each  
Raised Outlined White Letters

**10W30 MOTOR OIL**  
QUAKER MAID  
CUT TO  
**59¢** at

**BOOSTER CABLES**  
CUT TO  
**397**  
BC-408P  
8 ft. copper coated

**WIPER BLADE REFILLS**  
CUT TO  
**200** Pair

**STP GAS TREATMENT**  
CUT TO  
**69¢** Each  
Limit 4  
Helps improve GAS mileage

**NYLON SEAT COVERS**  
CUT TO  
**4.97** #115  
2 or 4 door cars & trucks, assorted colors

**BATTERY CHARGER**  
CUT TO  
**4.97**  
#700C  
1 AMP Trickle charger.

**IN-DASH DISCO 8 TRACK OR CASSETTE WITH AM/FM STEREO RADIO**  
YOUR CHOICE  
**7988**  
INSTALLATION AVAILABLE  
• Left to right balance • Indicator lights  
SS1240 OR SS1450 STEREOS \$99.88 Each

**MAINTENANCE FREE BATTERY**  
NEVER NEEDS WATER  
**4200** INSTALLED EXCHANGE

**HEAVY DUTY MUFFLER**  
1988  
Most U. S. Cars  
INSTALLED  
Hardware Extra

**LIFETIME LIMITED WARRANTY**  
If muffler fails due to defect in materials of workmanship or blow outs, rust out or wearout, barring misuse or accident, while original purchaser owns the car, it will be replaced free of charge. If the defective muffler was installed by us, we will install the new muffler with no charge for labor.

**ENGINE TUNE-UP**  
**2995** 4 cyl.  
6 CYLINDER \$32.95  
8 CYLINDER \$36.95  
Most U. S. Cars  
• Install points, plugs, rotor & condenser • Adjust timing, dwell & carburetor • Check air filter, breather filter, PCV valve, distributor cap, plug wires, vacuum lines & electrical system  
ELECTRONIC IGNITION TUNE-UP AVAILABLE

**Murphy's Clearance Sale on Boat Trailer Tires**  
Service Dept. Open 9 AM-9 PM Mon.-Sat.  
Sun. 1 PM to 6 PM

JUST SAY "CHARGE IT"



HOLIDAY SALE

25%-33%  
OFF  
WOMEN'S  
OUTERWEAR

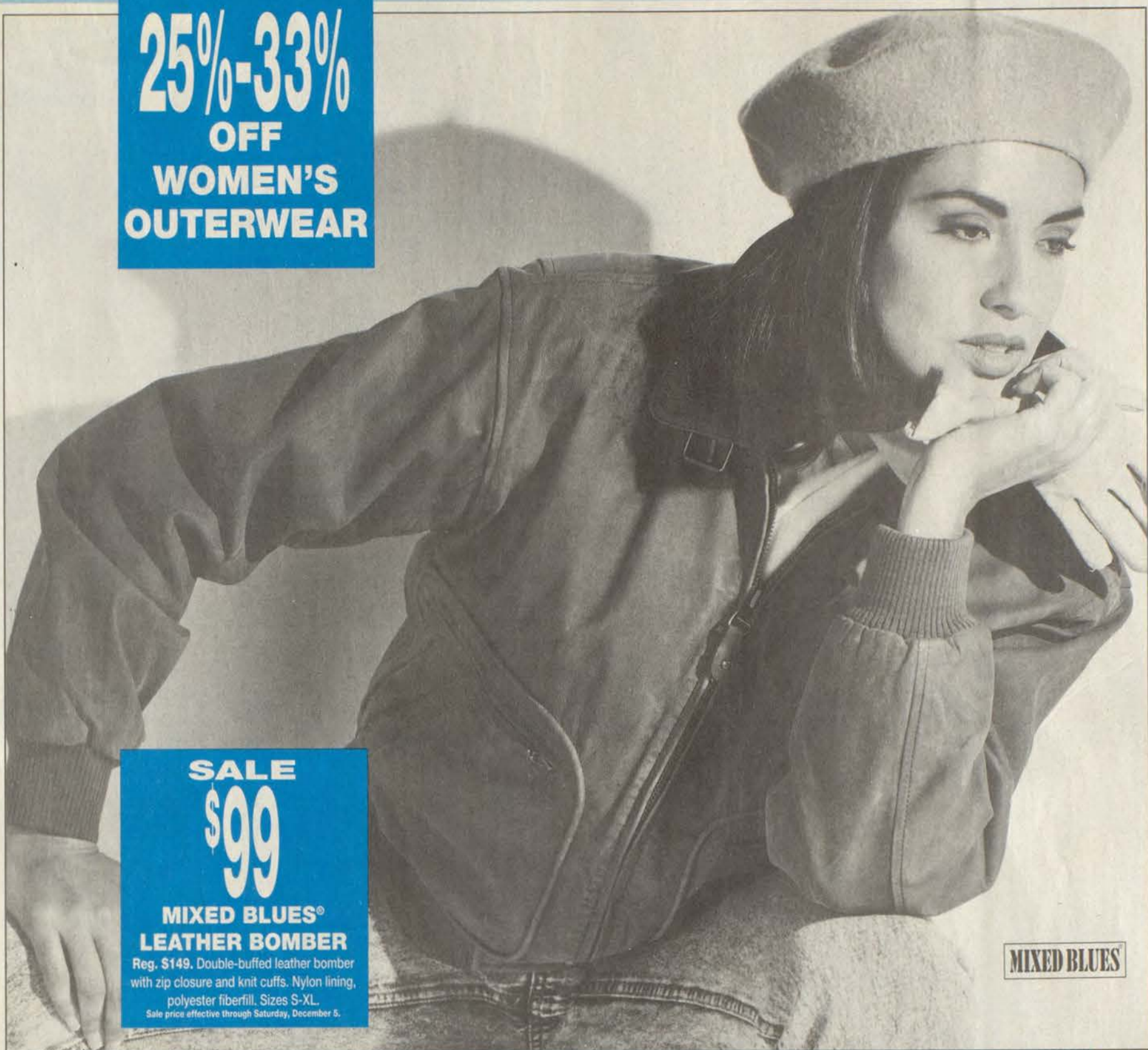

**SALE**  
**\$99**  
**MIXED BLUES®  
LEATHER BOMBER**  
Reg. \$149. Double-buffed leather bomber  
with zip closure and knit cuffs. Nylon lining,  
polyester fiberfill. Sizes S-XL.  
Sale price effective through Saturday, December 5.

MIXED BLUES



**SALE**  
**26.99** EA.  
**MISSSES' BLOUSES**  
Reg. \$36. Exquisite Christie & Jill®  
blouses, each one with detailing that makes it  
special enough for gift-giving or  
to keep for yourself. Misses' sizes.  
**Christie & Jill**



SHOP NOW THROUGH DECEMBER 24 AND REQUEST DEFERRED PAYMENT  
UNTIL FEBRUARY 1993 WHEN YOU USE YOUR JCPENNEY CREDIT CARD\*  
See page 3 for details.\*

THE JCPENNEY CATALOG OFFERS ADDITIONAL SIZES, COLORS, SELECTIONS.

Advertising Supplement to the FLOYD COUNTY TIMES,  
and the APPALACHIAN NEWS PRESS

EVENT STARTS WEDNESDAY, NOVEMBER 18, 1992  
SALE PRICES EFFECTIVE THRU SUNDAY, NOVEMBER 22, 1992

3DS 1393-8/01

JCPenney

**30-40%  
OFF  
ALL DIAMOND  
ANNIVERSARY  
BANDS**

  
Sale \$265.50 Reg. \$395  
.25 CT.T.W.

  
Sale \$336.50 Reg. \$495  
.50 CT.T.W.

  
Sale \$1137 Reg. \$1695  
1 CT.T.W.

  
Sale \$270 Reg. \$450  
.18 CT.T.W.

Regular prices appearing in this circular are offering prices only. Sales may or may not have been made at regular prices. Sale prices on jewelry effective through Saturday, December 26. Jewelry available only at JCPenney stores with Fine Jewelry departments. Diamond sale includes only that jewelry where diamonds constitute the greatest value. Jewelry photos may be enlarged to show detail. CT.T.W. stands for carat total weight. Merchandise shown is representative of our assortment. Selection may vary by store. Some merchandise may not be available at every store. If an item is not available at your nearest JCPenney store, we will gladly order it for you. Bridal sets also sold separately. Sale event excludes Smart Value items.

**50%  
OFF  
14K GOLD  
CHAINS &  
BRACELETS**

Sale \$59.50 Reg. \$119 7"

Sale \$59.50 Reg. \$119 7"

Sale \$149.50  
Reg. \$299 18"

Sale \$99.50 Reg. \$199 7"

Sale \$99.50 Reg. \$199 7"

Sale \$199.50  
Reg. \$399 18"

Sale \$149.50 Reg. \$299 8"

Sale \$149.50 Reg. \$299 7"

Sale \$149.50  
Reg. \$299 24"

Sale \$149.50 Reg. \$299 8"

Sale \$149.50 Reg. \$299 7"

Sale \$149.50  
Reg. \$299 20"

Sale \$199.50  
Reg. \$399 20"

Sale \$199.50  
Reg. \$399 24"

**40% OFF 14K GOLD EARRINGS**

Percentage off represents savings on regular prices.

**30%  
OFF  
GEMSTONES**

  
Sale \$149 Reg. \$215

  
Sale \$199 Reg. \$285

  
Sale \$149 Reg. \$215

  
Sale \$199 Reg. \$285

  
Sale \$149 Reg. \$215

**25%  
OFF  
SEIKO®,  
CITIZEN®,  
BULOVA®/  
CARAVELLE  
& PULSAR®  
WATCHES**

Sale \$89 Reg. \$125

Sale \$165 Reg. \$225

**30%  
OFF  
STERLING  
SILVER  
JEWELRY**

Sale \$15.99  
Reg. \$24

Sale \$16.99  
Reg. \$25

Sale \$30.99  
Reg. \$45

Sale \$27.99  
Reg. \$40

Sale \$30.99  
Reg. \$45

Sale \$17.99  
Reg. \$27

Sale \$17.99  
Reg. \$27

Sale \$17.99  
Reg. \$27

Sale \$17.99  
Reg. \$27

**25% OFF ALL WINTERWEIGHT SLEEPWEAR & ROBES**



**SALE  
14.99**

**VANDEMERE® FLANNEL GOWN**  
Reg. \$21. Warm and lovely cotton flannel gown with lace trim. Misses' sizes S-L.  
Percentage off represents savings on regular prices.



**SALE  
17.99**

**BRUSHED-BACK SATIN SLEEPSHIRT**  
Reg. \$24. Vandemere® polyester/cotton sleepshirt in assorted colors. Misses' sizes S-L.



**SALE  
29.99**

**VANDEMERE® KIMONO**  
Reg. \$39.99. Cotton terry velour kimono features a tie belt and two inseam pockets. Misses' S-L.

**ONLY  
\$10  
BUY THE  
2ND FOR  
ONLY \$5**

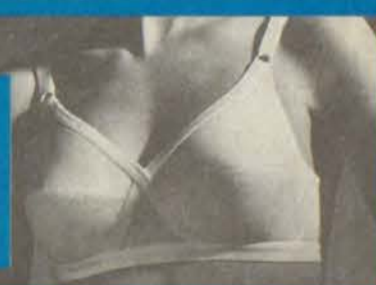

**CROSSOVER TRICOT BRA**  
Classic crossover bra lifts and separates. A, B, C cups.  
D cup available at similar savings.

**ONLY  
15.50  
BUY THE  
2ND FOR  
ONLY 7.75**

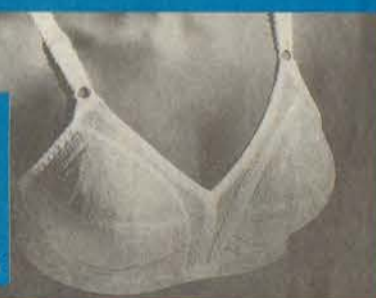

**COMFORT HOURS® LACE BRA**  
Lace-cup bra with soft cotton lining for comfort. B, C cups.  
D cup available at similar savings.

**ONLY  
13.50  
BUY THE  
2ND FOR  
ONLY 6.75**



**PERFECT SHAPE® BRA**  
Seamless-cup bra for uneven figures. B, C cups.  
D cup available at similar savings.

**ONLY  
5.99  
BUY THE  
2ND FOR  
ONLY \$3**



**PACKAGE OF 3 COTTON BRIEFS**  
Comfortable cotton briefs in white, soft pastels or assorted prints. Misses' sizes 5-7.

**BUY 1  
UNDERScore®  
BRA OR BRIEF  
AND GET THE  
2ND AT 1/2 PRICE\***

\*Purchase an Underscore bra or brief at regular price and receive the second of equal or lesser value at 1/2 price. Offer effective through Saturday, November 21.

JCPenney sells more Dockers® than any other retailer in the world.



**NOW**  
**19.99**  
SHIRT  
**34.99**  
SLACKS

Now 19.99. Cotton mock turtleneck jersey in a wide assortment of solid colors. Men's S-XL.  
Now 34.99. Pleated woodman-styled cotton canvas slacks in solid colors. Waist sizes 30-42.

**DOCKERS®**  
**WEEK**  
**SALE**



**ALL DOCKERS®**  
**FOR MEN'S,**  
**MISSSES', PETITES'**  
**AND WOMEN'S**  
**SIZES ON SALE**



**NOW**  
**26.99**  
SHIRT  
**34.99**  
SLACKS

Now 26.99. Extra-soft, washed cotton shirt in assorted stripes or plaids for men's sizes S-XL.  
Now 34.99. Pleated woodman-styled slacks of cotton canvas. Waist sizes 30-42.



**ALL SOLID-COLOR**  
**MEN'S DRESS**  
**SHIRTS FROM:**  
**STAFFORD® &**  
**STAFFORD®**  
**EXECUTIVE**  
**BUY 1 SAVE**

**20%**

**BUY 2 SAVE**

**25%**

**BUY 3 SAVE**

**30%**

Percentages off represent savings on regular prices. Sale effective through Tuesday, November 24.

**\*HOLIDAY DEFERRED PAYMENT PLAN**

Deferred payment is applicable to all store and catalog merchandise purchases made with your JCPenney credit card from October 25 - December 24, 1992. No minimum purchase required, except on major purchase items. Upon request only. Finance charges assessed during deferral period. Thrift Drug merchandise excluded.



**NOW**  
**18.99**  
TOP  
**32.99**  
PANTS

Now 18.99. Solid-color knit cotton top with mock turtleneck. Misses' S-L.  
Now 32.99. Cotton corduroy pants in assorted colors. Misses' 6-18.



**NOW**  
**26.99**  
SHIRT  
**27.99**  
PANTS

Now 26.99. Woven cotton shirt in assorted plaids. Misses' sizes S-L.  
Now 27.99. Slim-cut cotton twill pants in solid colors. Misses' 6-18.



**15-25%**  
**OFF**  
**ALL STAFFORD®**  
**UNDERWEAR**

**Our Quality Promise**

We are so confident you will be delighted with our men's underwear that, if for any reason you are not satisfied, you may return it for replacement or refund.

Sale prices on men's underwear effective through Saturday, November 28.

**SALE 2/\$16**  
**PKG. OF 3**

Reg. 9.50 pkg. Combed cotton full-cut brief with LYCRA® spandex waistband. Men's sizes.



**SALE**  
**2/\$24**

**PKG. OF 3 STAFFORD®**  
**CREWNECK T-SHIRTS**

Reg. \$16 ea. Heavyweight white cotton T-shirt with crewneck of cotton/nylon. Men's S-XL.



**FROM OUR CHRISTMAS CATALOG**  
**YOUR CHOICE \$99.99** or only \$27 per month as a Major Purchase! Choose compact 8mm or VHS format camcorder; both loaded with features you're looking for. See the back cover of our '92 Christmas Catalog for more details. Call toll-free, 1-800-222-6161 and order item **TU890-1936A** (8mm) or **TU855-2879A** (VHS).

Regular prices appearing in this circular are offering prices only. Sale may or may not have been made at regular prices.

Sale prices on regular-priced merchandise shown throughout this circular effective through Saturday, November 21, unless otherwise noted. Sale prices on Dockers effective through Sunday, November 29. Percentages off represent savings on regular or original prices, as shown. Intermediate markdowns may have been taken on original prices. Reductions on original-priced merchandise effective until stock is depleted. \*Now\* prices represent savings off regular prices. All sales exclude JCPenney Smart Values.

white  
S·A·L·E

SALE  
**5.99**

BATH

**THE JCPENNEY TOWEL**

- Reg. \$8. 100% combed cotton terry or velour; 27X50".
- Hand towel, Reg. \$6 Sale 4.49
- Washcloth, Reg. 3.50 Sale 2.99

COORDINATED SHOWER CURTAINS, BATH MATS AND ACCESSORIES ALSO ON SALE



SALE 19.99  
**VELLUX® TWIN OR FULL BLANKET**

- Reg. \$35 and \$40. Nylon flocking over polyurethane foam. Wide array of solid colors.
- Sale 29.99 Reg. \$45 and \$50. Choose queen or king blanket.

SALE  
**5.99**

**SMOOTH TOUCH™ TWIN SHEET**

- Reg. 8.99 ea. Flat or fitted 180-thread count sheets in decorator solid colors.
- Sale 8.99 Reg. 9.99. Pillowcases, std., pr. Full, queen and king on sale at similar savings.

SALE 29.99

- Reg. \$50. Smooth Touch™ 180-thread count polyester/cotton percale twin comforter plumped with Kodofill™ polyester. Assorted solid colors.
- Sale 14.99 Reg. \$20. Std. sham. Full, queen and king sizes and additional items also on sale. White Sale effective through Saturday, Jan. 9.



ALL HEALTH-TEX®  
FOR INFANTS,  
TODDLERS AND  
PRESCHOOLERS ON  
SALE



SALE  
**7.99**  
TOP  
**12.79**  
PANTS

- Sale 7.99 Reg. 9.99. Preschool boys' knit shirt in assorted solid colors and fashion stripes. Cotton/polyester. Sizes 4-7.
- Sale 12.79 Reg. 15.99. Coordinating cotton/polyester corduroy pants.

READY-MADE DRAPERIES, PANELS, PRISCILLAS, TIERS & TOPS ON SALE

SALE  
**29.99**

50x84" pr.

**SOLID-COLOR SUPREME DRAPERIES**

- Reg. \$42. Classic Traditions® antique satin draperies of rayon/acetate with Roc-Lon® Rain-No-Stain® polyester/cotton lining.
- Sale 47.99 Reg. \$65. Print draperies, 48x84" pr.
- Sale 8.99 Reg. \$13. Print tiebacks, pr.
- Sale 17.99 Reg. \$25. Toga valance, 21x48". Additional sizes, colors and top treatments on sale at similar savings.

50% OFF  
**BALI® M-T-M VERTICAL BLINDS, SHADES, WOOD BLINDS & MINI-BLINDS**

**VALANCE BONUS**

Receive our deluxe valance with the purchase of ultra blinds, fabric and ultra vertical blinds, ultra pleated shades, pleated shades and Duraflex® mini-blinds. Offer does not include the Color Glow valance or Friends Forever, Splendor and American Gardens patterns. See a Sales Associate for complete details.

**YOUR ORDER SHIPPED IN 10 WORKING DAYS OR IT'S FREE!**

Made-to-measure blinds and shades advertised on this page will be shipped in 10 working days or they're yours free of charge! Applies only to items advertised for the time period specified in this ad. Weekends, holidays and in-transit time excluded. Subject to materials availability. Customer will be notified of materials shortage and will have the option of making another selection. Offer excludes JCPenney Custom Decorating, Catalog orders and Classic Traditions wood shutters. Ask your Sales Associate for details. Percentages off represent savings on regular prices. Sale prices on window coverings effective through Saturday, December 5.

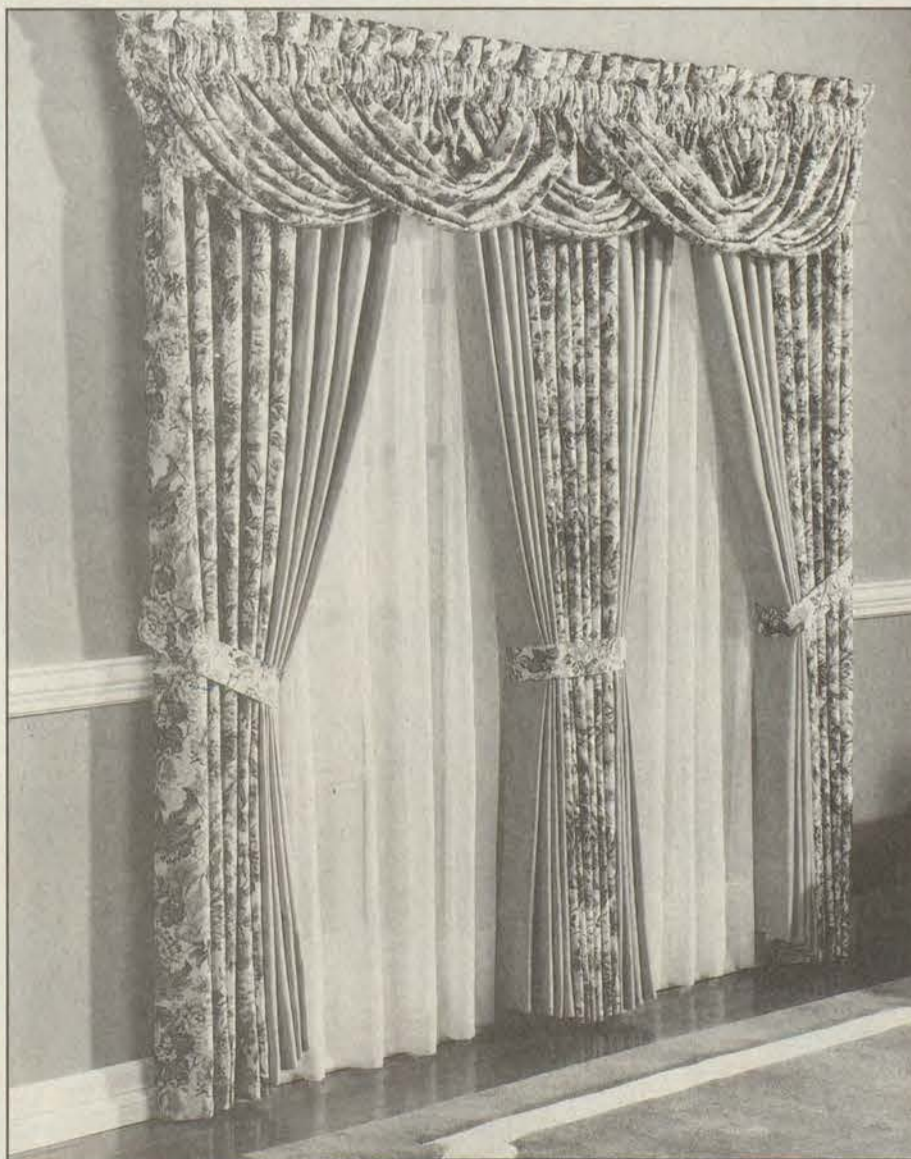

SALE  
**14.99**  
60x84"

**LISETTE SHEER PANEL**

- Reg. \$18 ea. Silky sheer Lisette, our finest voile panel. Easy-care polyester in assorted fashion colors.
- Not shown:
- Sale 26.99 Reg. \$42. Shaped valance, 120x40".
- Sale 14.99 Reg. \$20. Insert valance, 60x18". Additional sizes and top treatments on sale at similar savings.



JCPenney

■ Items identified with this symbol (■) are also available through our Catalog in a wide variety of colors and sizes. Customer Service Representatives will assist you with your order and identify all applicable transportation and handling charges. Just call us at 1-800-222-2343.

# There are Reasons more people shop here...

Prices effective thru Sunday.

FRYER PARTS	
BREASTS	Lb. \$1.09
DRUMSTICKS	Lb. \$1.09
THIGHS	Lb. 79¢

FISCHER'S CANNED HAM	3-Lb. Can	\$4.99
HOMEMADE COUNTRY STYLE SAUSAGE	Lb.	89¢

BUDGET PACK PARTS FRYER		
CENTER CUT LOIN CHOPS	Lb.	\$1.39

QUARTER PORK LOIN	Lb.	\$1.09
THIN CUT BREAKFAST CHOPS	Lb.	\$1.49

SAVE WITH OUR DISCOUNT MEAT PRICES!



**Coca-Cola**  
8-16-Oz. Btles. WITH BOTTLES \$1.39

**DIXIELAND ICE CREAM**  
1/2 Gal. 99¢

**GIANT SIZE TIDE**  
49-Oz. Size \$1.39

**JOY DISHWASHING LIQUID**  
22-Oz. Btl. 89¢

**BANANAS**  
20¢ Lb.

**TOMATOES**  
39¢ Lb.

STOKELY APPLESAUCE	3 303 Size Cans	\$1
STOKELY CORN	3 303 Size Cans	\$1
ROBIN HOOD CORN MEAL	5-Lb. Bag	89¢
WAGNER'S ORANGE DRINK	54-Oz. Btl.	\$1.69
ARMOUR BEEF STEW	24-Oz. Can	\$1.09
ARMOUR POTTED MEAT	4 3-Oz. Cans	89¢

ARMOUR VIENNA SAUSAGE	2 5-Oz. Cans	79¢
DEL MONTE KETCHUP	2 14-Oz. Btles.	79¢
HUNT'S TOMATO JUICE	46-Oz. Can	59¢
CAMPBELL'S TOMATO SOUP	4 10 1/2-Oz. Cans	89¢
FLEECY WHITE BLEACH	Gal.	59¢
CRISP CARROTS	1-Lb. Pkg.	19¢

## FARMER'S MARKET

Open 8 till 10, Seven Days a Week PHONE 478-5275 HAROLD

### Five Generations of Tackett Family



Five generations of the family of Mr. and Mrs. Calvin Tackett gathered at their home in Hartley, Pike county, to observe the 66th wedding anniversary of Mr. and Mrs. Tackett. Their oldest daughter, Mrs. Alex Howard, of Prestonsburg, was with them, and they have 12 other children. Pictured above, from left to right, seated, are Margaret Taylor, of Auxier, Mrs. Alex Howard, and Mrs. Calvin Tackett. In front are Mrs. Rita Taylor and son, James, of Auxier.

### Selected as Outstanding



Miss Bonnie Sue Collins has been selected as one of the Outstanding Young Women of America for 1979. She was nominated by Mrs. Marion Yarus, of the Pikeville College Faculty, and chosen by the Oywa Board of Advisors, in Montgomery, Alabama. The selection was based upon the giving of time, talent, and service to enrich the quality of American life, and accomplishments. Miss Collins is a graduate of Prestonsburg High School, and Prestonsburg Community College. She is presently attending Pikeville College, majoring in physical education, and is on the Dean's List. She is employed by The Bank Josephine, of Prestonsburg. Her parents are Mr. and Mrs. John A. Collins, Cliff Rd., Prestonsburg.

**BROWN BAG MEET HELD NEAR HERE**  
Mrs. June B. Lee, president of the Kentucky Education Association, along with several colleagues, held a Brown Bag meeting October 3 at the Plantation Motel. The meeting was held to insure that local education association leaders understand the proposed PN law, to explain KEA's lobbying plan, and to help the locals organize for getting out the vote on November 6. Each person attending was given a brown bag filled with information concerning KEA's 1980 legislative program. The team stressed several things that the local educators can do to help insure that the bill is passed. Things such as the following: Elect friends of education to the legislature; Get to know your legislators—on a first name basis if possible; contact your legislators—make sure they know what your concerns are; Be sure to vote and encourage others to do so; Don't forget to thank the legislators when they do something for you.

**PUBLIC NOTICE**  
VACANCY: Floyd County Fiscal Court has a vacancy for Heavy Equipment Operator, must have experience in operating of Heavy Equipment. Applicants may apply at the Floyd County Judge-Executive's Office in the Courthouse Annex, between the hours of 8:30 and 4 p.m. Monday thru Friday. Floyd County is an Equal Opportunity Employer.

GRACE DAMRON  
Personnel Officer  
Courthouse Annex  
Prestonsburg, Ky.  
10-24-21.

**ACTUAL USE REPORT ANTI-RECESSION FISCAL ASSISTANCE**  
FEDERAL REVENUE SHARING  
A copy of the actual use report on general revenue sharing and Anti-Recession Fiscal Assistance funds and supporting data for the Fiscal year July 1, 1978 to June 30, 1979 is available for public inspection at the Floyd County Judge-Executive office in the Courthouse Annex during the hours of 8:30 a.m. and 4:00 p.m.

YVONNE S. JONES  
County Judge Executive

### OLM Citrus Sale Orders Being Taken

The annual fund-raising sale of fresh Indian River, Florida grapefruit and oranges is now being conducted by members of the Parent-Teacher Organization of Our Lady of the Mountains School in Paintsville. Co-chairmen of the drive are Mrs. William B. Cook, of Prestonsburg, and Mrs. Gary Rubado, of Paintsville. The sale will continue through December 7, and all proceeds from it will be used for general school expenses. The fruit will not be picked until orders are placed, and will then be packed and shipped immediately, insuring its freshness. When the fruit arrives for holiday use or giving, it will either be delivered to each customer, or if they prefer, it may be picked up at the school in Paintsville. In charge of distribution for the project are Mr. and Mrs. Thomas Hereford, II. Those interested in placing orders, or for more information, may do so by contacting any member of Our Lady of the Mountain P.T.O., or Mrs. John F. Brown, at 886-2968, here.

## HECK'S HALLOWE'EN COSTUME CONTEST

### TUESDAY, OCTOBER 30

### KIDS AGES 1-3, 4-7, 8-10

### 3 WINNERS—1 EACH CATEGORY

**EVERY KID THAT ENTERS GETS A PRIZE**

**GRAND PRIZE WINNERS WILL RECEIVE THEIR CHOICE OF TOYS UP TO \$10 VALUE AT HECK'S REGULAR PRICE. JUDGING WILL BE AT 6:00 P.M.**

Times Want Ads Get Results!

**BETSY LAYNE COMMUNITY NEWS**

By PAULINE T. JONES

Mrs. Elizabeth Spears entertained her family to a birthday dinner, honoring her son, Charles Spears and son-in-law, Squire Hall, Saturday evening, Oct. 20. Those attending were Requa Spears, Betty Hall, of Lexington, Bill Ed Spears, Louisville, Andy and Carol Spears, Mark, Scott, and Susie, of Lexington, Clyde and Madge Mullins, Elkhorn City, Jim and Angeline George, Betsy Layne. Honor goes to Mrs. Spears, who is 85 and still insists on preparing birthday meals for her family.

Mr. and Mrs. Denver Stone and Mrs. Garland, of Central City, were visiting Mr. Stone's mother, Mrs. Era Stone, and other relatives last week.

Mrs. Alene Wallen, Kelsa Elliott, Jonell Robinson and Willie Caldwell attended a mission meeting at the Prestonsburg Methodist Church last week.

Honoring Mr. and Mrs. B. C. Caldwell with their presence at the Betsy Layne United Methodist Church last Sunday were Mr. and Mrs. Butch Clark, Pam and Jim, Mr. and Mrs. Darwin Bryant and son, Mrs. Wanda Hamilton and Kathy, Mr. and Mrs. Phillip Bartley and son, and Mr. and Mrs. Richard Belcher, of Ragland, W. Va.

Mrs. Alene Wallen, Mrs. Helen Conley and Mrs. Nora Tackett had dinner at the May Lodge last Sunday.

Mrs. Gary Rice had surgery last week at the Highlands Medical Center, Prestonsburg, is the son of Cecil and Leabelle Rice, of Betsy Layne.

Ladies of the Betsy Layne United Methodist Church are holding a rummage sale in the basement of the church, Thursday and Friday of each week. If you have any items to donate, let them know, or bring them to the church.

Clyde Collins, of Battle Creek, Mich., was visiting his father, Elizabeth Collins, last week.

Dr. June Rose, of the Community Childrens Dental Clinic, spent last week-end with her parents in a friends cabin, near Lake Cumberland.

Her father is a retired Indiana Veterinarian. He and Mrs. Brose accompanied their daughter to Betsy Layne and called briefly on friends before leaving for Indiana Monday morning.

The recent revival at Calvary Baptist Church was a great blessing to all those attending. Prayers and best wishes are extended to the evangelist, Rev. Cohen Campbell and all the church.

Miss Leslie Kay Blackburn is teaching music at the Mullins School in Pike county.

Mr. and Mrs. Curtis Wallen, Ronnie, Susan and Heather spent a recent week-end visiting Danny Wallen, and family in Richmond, Va. They attended the christening and dedication of the young son of Mr. and Mrs. Danny Wallen while there.

Our Community is suffering a plague of burglary, rocking of cars and homes of elderly people, window-breaking and other upsetting episodes.

First we need to pray for those who have nothing better to do; then, we need to work together to report to law officers and to helping each other and officers find out who the guilty are. If the property wreckers think Halloween is here, they are mistaken and a movement of cooperation is spreading among the citizens to expose the guilty ones. We need to help each other and we appeal and feel that we can receive help from the Sheriff's office and the State Police.

Perry Slumbo returned home Oct. 18 after being a patient at the Methodist Hospital in Pikeville for several days. He is able to be up and around the house.

His wife, Leila, is quite ill at St. Joseph's Hospital in Lexington, where

**Farm Tax Workshops Slated at May Lodge**

A schedule of 12 farm tax workshops has been announced by the University of Kentucky Cooperative Extension Service. The annual two-day sessions are sponsored jointly by the University of Kentucky, the Internal Revenue Service and the Kentucky Department of Revenue.

The Farm Tax Workshops are held to bring preparers of tax returns up-to-date on the latest tax law changes, particularly those changes related to farmers and agriculture, and to serve as a basic review of filing procedures and form usage.

In the Floyd county area, a farm tax workshop is scheduled for Dec. 11 and 12 at May Lodge, Jenny Wiley State Park. Daily hours are 9:00 a.m. to 4:30 p.m.

A \$25 enrollment fee is charged for each two-day workshop. Brochures with registration blanks are available at the local county extension offices.

Those interested should try to have their registration filed by November 10.

**NOTICE**

The Bank Josephine, Prestonsburg, has filed an application with the Federal Deposit Insurance Corporation on October 1, 1979, to establish a branch bank at Wheelwright-Bypro, Kentucky. Any person wishing to comment on this application may file his or her comments in writing with the Regional Director of the Federal Deposit Insurance Corporation at its Regional Office at One Nationwide Plaza, Suite 2600, Columbus, Ohio 43215. If any person desires to protest the granting of this application, he or she has the right to do so if he or she files a written notice of his or her intent with the Regional Director by November 15, 1979. The nonconfidential portions of this application are on file in the Regional Office as part of the public file maintained by the Corporation. This file is available for public inspection during regular business hours.

**Attend Louisville Conference**



Prestonsburg Community College Phi Beta Lambda members who attended a leadership conference in Louisville last week are pictured above. They are, seated from left, Gia Hall, Jennifer Hall, Arbadellia Bailey and Sharon Collins. Standing are Mazola Salmons, advisor, and Mark Butcher.

Phi Beta Lambda is an organization for future business leaders. Included in this year's schedule were officer training sessions, an orientation session to acquaint new members with PBL, workshops, discussion groups, a talent show, and a banquet luncheon. The officer training sessions were for those who are current officers and for those who plan to hold offices in the near future.

Membership in PBL indicates not only an interest in preparing for entrance into business, but also in experiences that strengthen and develop the individual. Belonging to PBL is an honor that carries responsibilities as well as privileges.

One of the major objectives of PBL is to develop self-confidence and strong-aggressive business leadership so that these future businessmen and women may participate more effectively in the business and community life of which they are soon to be an integral part. PBL also serves to bring students together to deal with vocational preparation, national problems, community improvement and worthwhile relationships with local, state, and national groups interested in the welfare of the individual.

Among those attending the conference were: (from left to right) Gia Hall, Jennifer Hall, Arbadellia Bailey, Sharon Collins, Mazola Salmons, and advisor Mark Butcher.

she is expected to undergo surgery.

Mrs. Perris Clark is reported by her husband as slowly recuperating from injuries suffered in a car accident near her home.

Mrs. Emma Grace Hartley visited her daughters, Donna and Marie, their husbands and her three grandchildren in Indiana for part of last week.

Miss Lynette Hill, who is a senior at Pikeville College, spent last week-end, here with her mother, Mrs. Maudie Hill, and her sister, Joetta.

The community reads about and extends congratulations to Jack Tomlison on his most recent experiments in the fuel field, and his extension of gas refining over the past years. In addition to his accomplishments, Mr. Tomlison is a Christian and has been one of the more helpful citizens to church, to many people, to the volunteer Fire Department and other organizations.

The United Methodist Church is planning, as soon as possible, to buy several copies of the Ten Commandments to be placed in the local school and possibly one rural school. We cannot buy enough for each room of the Betsy Layne School and it is the hope that other churches in the community will join with us in their effort. The copies are made up by the Heritage Foundation of Kentucky and are very attractive and helpful.

Jason Hall, son of Terry and Rhonda Hall, celebrated his first birthday, Sunday, friends and relatives were treated to cake and ice cream. He is the great-grandson of Georgia and Ballard Lewis.

Mrs. Clara Hale Friar was surprised on her birthday with a birthday cake from the cooks of the Betsy Layne lunchroom. Mrs. Friar is a teacher in Betsy Layne Grade School.

Mrs. Myrtle Howse is spending this week in Huntington, W. Va., where she will be reunited with her brothers and sisters.

Mable Aldridge, of Chelsda, Mich., is visiting her mother, Mrs. Ethel Foley. Mr. Foley has just returned from visiting her 90-year-old sister, Maude Foley, of Portsmouth, Ohio, she also visited many places in Kentucky.

**Here's Where You'll Vote**

PRECINCT	PLACE
Prestonsburg	County Courtroom
Prestonsburg	Grade School gym
Depot	Depot (Chessie)
Richmond	F.O.E. Bldg.
Cliff	Prestonsburg Hi School front office
Porter	Fire Dept., Lancer
Auxier	Auxier School gym
Middle Creek	Irvin Shepherd Texaco
Cow Creek	Shelly Woods Bldg.
Mouth of Beaver	Allen City Hall
Jim Banks	Curtis Hatfield's TV
Rough & Tough	Clark Elem. School
John Possum	Ruth Reynolds Store building
Maytown	Maytown School
Bosco	Bosco School Bldg.
Garrett	Martin Standard Oil Station
Lackey	Mary Collins Bldg.
Wayland	Wayland School Bldg.
Martin	Martin School
Halbert	Baptist Church lunchroom
Drift	Drift School Bldg.
John Ant.	McDowell School
Gearheart	Hopkins Store
Clear Creek	School Bldg.
Jack's Creek	Osborne School
Lee Hall	Old City Library
Melvin	Melvin School
Antioch	Mahala Tackett Garage
Tickey	Stumbo School
Toler	Harmel Roberts Grocery
Mouth of Mud	Harold School
Little Mud	Spruce Pine School
Ivel	Snap-On-Tool block bldg.
Betsy Layne	Betsy Layne School Bldg.
Abbott	Bonanza School
Jack Allen	Irvin Shepherd's Bldg. David
Rock Fork	Garrett School
Weeksbury	Weeksbury Community Center
Prater Creek	Prater School Bldg.
Branham's Creek	Ralph Martin's Store Bldg.
Beech Grove	Allen Central Gym lower level
Head of Mud	Mellie Tackett Store Bldg.
Arkansas	Vote Bldg. Tom Conn's property
Allen-Dwale	Allen Fire Dept.

**VISIT IN LEXINGTON**

Mr. and Mrs. J. Lee Hall spent last week-end visiting with their daughter, Mrs. Donald Roark, Mr. Roark and two sons in Lexington, and with Mrs. Hall's sister, Mrs. George Glenn Hatcher, Mr. Hatcher and daughters in Frankfort.

**NOTICE TO TAXPAYERS**

The discount period for payment of tax bills is extended to Nov. 16, 1979 on authority of the Department of Revenue. DOUG LEWIS Sheriff, Floyd County, Ky.

# ATTENTION!

*Ambassador and former United States Senator, John Sherman Cooper will be coming to Floyd County on Friday, October 26, at 7:30 P.M., to the National Guard Armory located between Prestonsburg and the Highlands Regional Medical Center on U.S. 23.*

TICKETS MAY BE PURCHASED FROM FLOYD COUNTY REPUBLICAN HEADQUARTERS, PRESTONSBURG, 886-1065, OR FROM POTTER MEDICAL CLINIC, 358-2381. TICKETS MAY BE PURCHASED AT THE DOOR, IF YOU CANNOT GET ONE FROM THE ABOVE LOCATIONS. DONATIONS \$15<sup>00</sup> PER PERSON.

# THROUGH OUR EFFORTS

AND WITH NO ADDITIONAL TAXATION, THE FOLLOWING PROJECTS HAVE BEEN STARTED OR COMPLETED WITH TAX DOLLARS RETURNED AND GRANTS TO PRESTONSBURG AND THE NORTH END OF FLOYD COUNTY:

- 1. MUNICIPAL BUILDING AND FIRE DEPARTMENT ..... \$716,000
- 2. ARCHER PARK
  - A. IMPROVEMENTS TO TENNIS COURT..... \$80,577
  - B. SENIOR CITIZENS BUILDING RENOVATION ..... \$20,059
  - C. RENOVATION OF SKATING RINK ..... \$63,121
- 3. MINI-PARK IN GOBLE-ROBERTS ADDITION..... \$30,000
- 4. 56 ADDITIONAL DOWNTOWN PARKING SPACES ON THE SALLY CLARK PROPERTY ..... \$50,000
- 5. FLOYD COUNTY HUMANE SOCIETY ANIMAL SHELTER..... \$45,000
- 6. 80 HIGH-RISE UNITS FOR THE DISABLED AND ELDERLY..... \$2,359,800
- 7. DEVELOPMENT OF SECTION 8 PROGRAM IN CONJUNCTION WITH FLOYD COUNTY FOR RENT SUPPLEMENT FOR EXISTING STANDARD HOMES..... \$96,414.50
- 8. COMPLETION OF SECONDARY SEWAGE TREATMENT PLANT..... \$1,100,000
- 9. FUNDING FOR DEVELOPMENT OF SECONDARY ROAD TO CLIFF
  - A. COMMUNITY DEVELOPMENT..... \$102,429.95
  - B. APPALACHIAN REGIONAL COMMISSION ..... \$630,000
  - C. DEPARTMENT OF TRANSPORTATION ..... \$270,000
  - D. BIG SANDY AREA DEVELOPMENT COMMISSION..... \$100,000
- 10. ESTIMATED COST OF CONSTRUCTION OF 94 UNITS OF ADDITIONAL HOUSING FOR ALL INCOME LEVELS IN CLIFF ..... \$2,130,500

**TOTAL \$7,793,900\***

\*THIS TOTAL FIGURE IS EQUIVALENT TO OVER \$2,000 FOR EVERY MAN, WOMAN AND CHILD IN PRESTONSBURG IN NEW MONIES THAT HAVE BEEN RETURNED TO OUR CITY FROM AVAILABLE SOURCES—WITH NO ADDITIONAL TAXATION.



MUNICIPAL BUILDING AND FIRE DEPARTMENT



TENNIS COURT IMPROVEMENTS



RENOVATED SENIOR CITIZENS BUILDING



RENOVATED SKATING RINK



GOBLE-ROBERTS ADDITION MINI-PARK



ADDITIONAL DOWNTOWN PARKING



ANIMAL SHELTER



HOUSING FOR THE DISABLED AND ELDERLY

**YOUR SUPPORT FOR THE FOLLOWING CANDIDATES WILL BE APPRECIATED:**

**GEORGE C. BROWN**

(NO. 9 ON THE BALLOT)

**CHALMER FRAZIER**

(NO. 2 ON THE BALLOT)

**E. "SHAG" BRANHAM**

(NO. 18 ON THE BALLOT)

**CLYDE BURCHETT**

(NO. 8 ON THE BALLOT)

**JACK HYDEN**

(NO. 13 ON THE BALLOT)

**DELBERT WELLS**

(NO. 11 ON THE BALLOT)

**SIDNEY "SAP" PARKER**

(NO. 15 ON THE BALLOT)

**RONALD HAGER**

(NO. 16 ON THE BALLOT)

# THE GREATEST SALE IN THE HISTORY OF HI-FI.

## PIONEER MONTH SALE!

Sugg. Retail \$650<sup>00</sup>

2 days only \$419<sup>95</sup>

LIMIT ONE—NO DEALERS

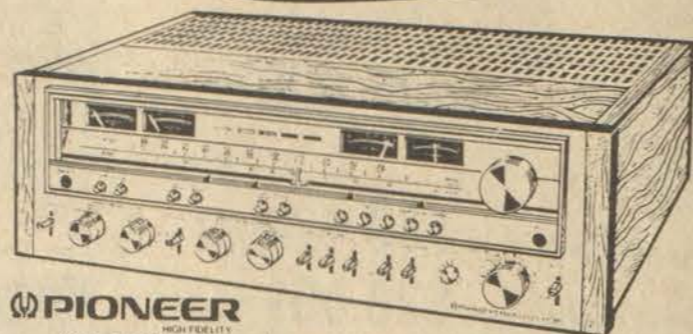

**PIONEER** AM/FM STEREO RECEIVER SX-980

AM/FM STEREO RECEIVER (WITH DC POWER AMP) Continuous power output of 80 watts\* per channel, min. at 8 ohms or 100 watts\* per channel at 4 ohms from 20 hertz to 20,000 hertz with no more than 0.05% total harmonic distortion.

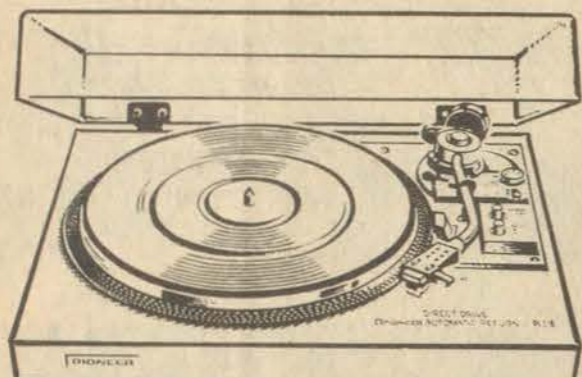

**PIONEER** DIRECT DRIVE TURNTABLE PL-518

AUTO-RETURN DIRECT DRIVE TURNTABLE Motor: DC servo motor Speeds: 33 1/3 and 45 rpm Wow and Flutter: 0.03% (WRMS) Signal-to-Noise Ratio: 73dB (DIN B) Tone Arm: Static-balanced S-shaped pipe arm Usable Cartridge Weight: 4g (min.) to 10g (max.) Dimensions: 17 1/2" (W) x 5 1/2" (H) x 14 1/2" (D) Weight: 20 lb. 15 oz.

\*Metal-like vinyl cabinet.

Sugg. Retail \$199<sup>00</sup>

2 days only \$129<sup>00</sup>

LIMIT ONE—NO DEALERS

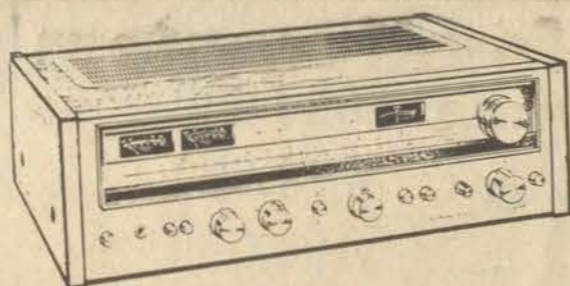

**PIONEER** SX-680 AM/FM STEREO RECEIVER

AM/FM STEREO RECEIVER Continuous power output of 30 watts\* per channel, min. at 8 ohms or 37 watts\* per channel at 4 ohms from 20 hertz to 20,000 hertz with no more than 0.1% total harmonic distortion.

Sugg. Retail \$300<sup>00</sup>

2 days only \$199<sup>00</sup>

LIMIT ONE—NO DEALERS

### PIONEER HPM-60 SPEAKER SYSTEM

4-WAY 4-SPEAKER SYSTEM Enclosure: Bass-reflex type Speakers: 10-inch carbon fiber blended cone woofer, 4-inch cone midrange, 1 1/2-inch cone tweeter, High polymer film supertweeter Frequency Range: 35—25,000Hz Sensitivity: 92 dB/W (1m) Nominal Input Power: 60W Amplifier Power Range: 30—150W (recommended) Dimensions: 13 1/2" (W) x 24" (H) x 12 1/2" (D) Weight: 38 lb. 8 oz.

Sugg. Retail \$520<sup>00</sup>

NOW \$399<sup>00</sup> Pair

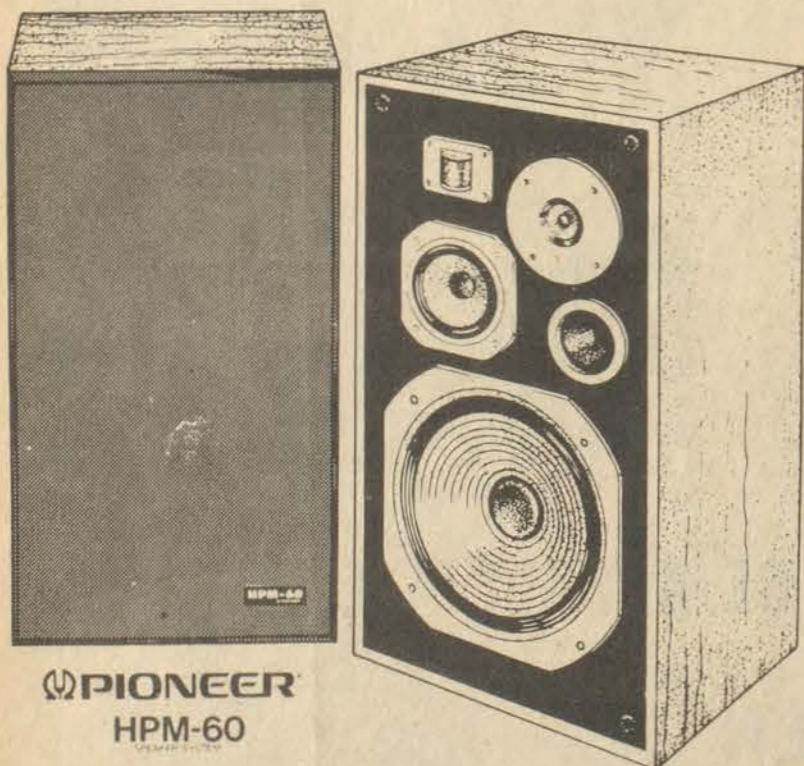

**PIONEER** HPM-60

FRIDAY AND SATURDAY, OCT. 25-26

HOURS: 9:00 A.M. TILL 8:00 P.M. FRIDAY  
9:00 A.M. TILL 12:00 MIDNIGHT SATURDAY

**B&W TV AND APPLIANCES & Sound Gallery**

886-9682 • N. Lake Dr., Prestonsburg • Hours: 9-5, Mon.-Sat.

# PIONEER<sup>®</sup>

SYSTEM NO. 1

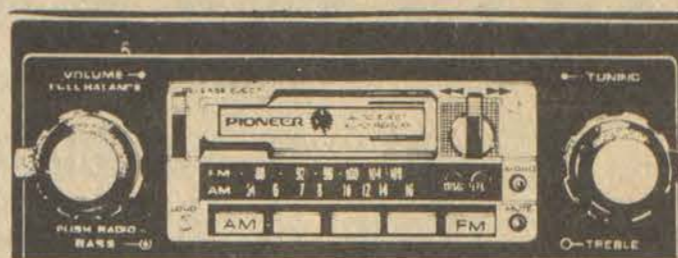

Soup-up your car with Pioneer high-performance stereo equipment.

**KPX-9000** In-dash cassette component AM/FM stereo. Supertuner. Electronically-governed motor for less wow and flutter. Separate bass, treble and loudness controls. Locking fast forward and rewind. Separate power amplifier required. One year limited warranty parts and labor.

INCLUDES GM-40 AMP.



**TS-X6** High performance 2-way surface mount speakers. 4" bass speaker, 4" passive radiator. 2 5/8" treble driver. 4-ohm rated. 20 watts power handling. Black molded enclosure with chrome handles.

Sugg. List \$509.85  
\$349<sup>95</sup>

## PIONEER<sup>®</sup>

SYSTEM NO. 2

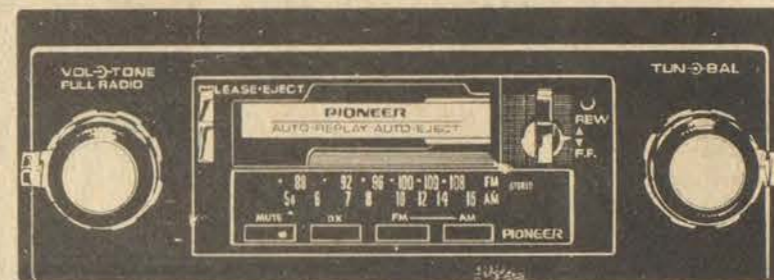

**KP-5005** In-dash cassette with Supertuner. AM/FM stereo. Manual tuning. Muting switch. Stereo/mono switch. Locking fast forward and rewind. Automatic replay. One year limited warranty parts and labor.

Pioneer Will Have a Representative On Hand

Reg. Price \$303.90  
\$199<sup>95</sup>

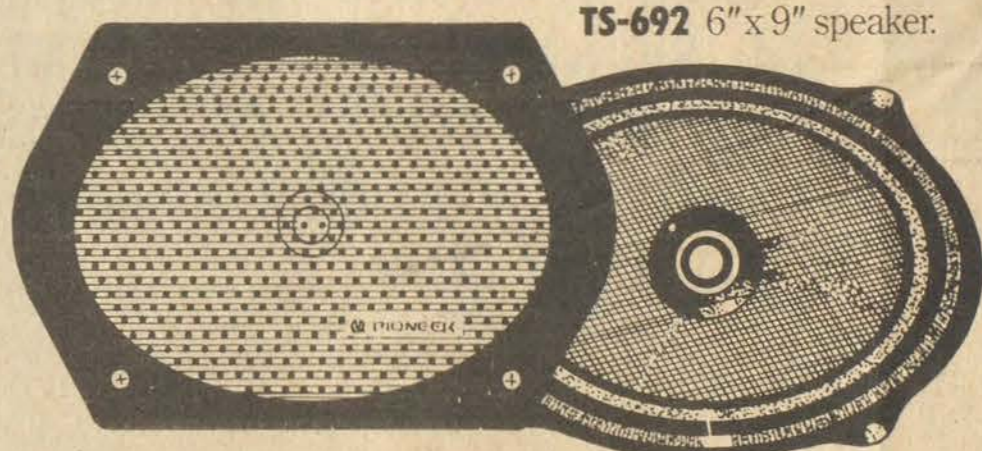

**TS-692** 6" x 9" speaker.

SYSTEM NO. 3

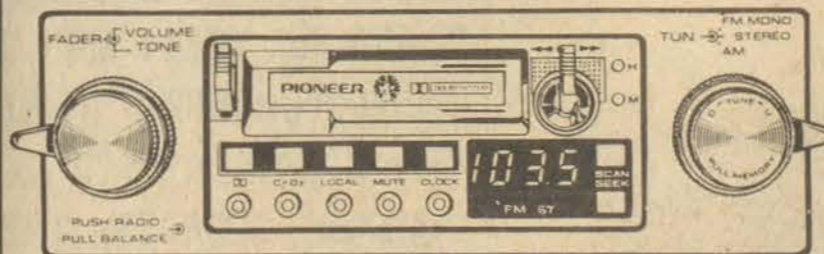

**KE-5000** In-dash all-electronic Supertuner

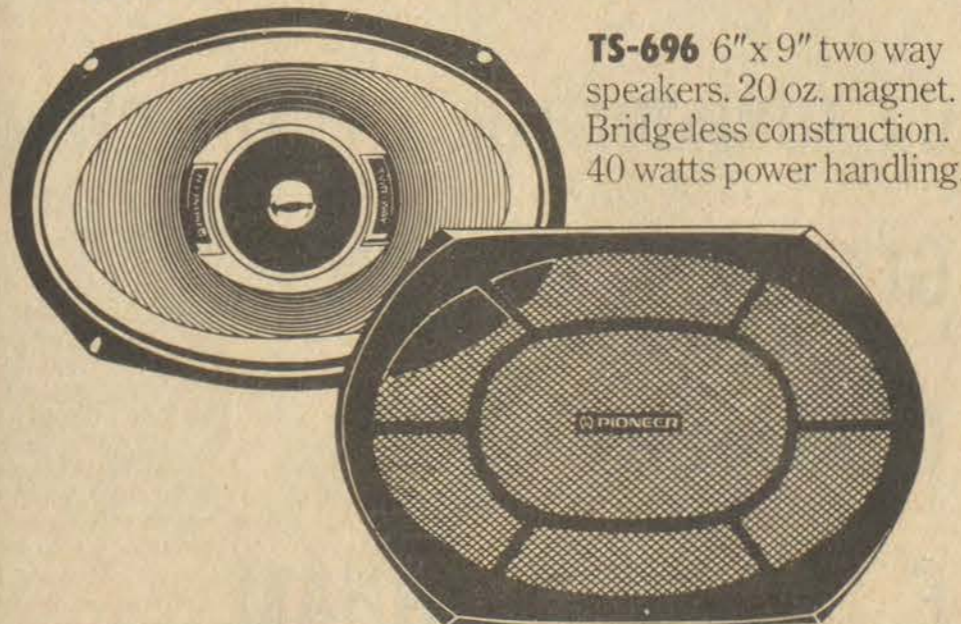

**TS-696** 6" x 9" two way speakers. 20 oz. magnet. Bridgeless construction. 40 watts power handling.

Reg. Price \$559.95  
NOW \$399<sup>95</sup>

2 Days Only—  
Oct. 25-26  
Fri., Sat.

**B&W TV AND APPLIANCES & Sound Gallery**

886-9682 • N. Lake Dr., Prestonsburg • Hours: 9-5, Mon.-Sat.



# Floyd Grid Teams Win By Identical Scores

By C. "OLLIE" ROBINSON  
Both the Prestonsburg Blackcats and the Wheelwright Trojans won district football games over the week-end, and the oddity was, scores were identical—40 to 14 each.

For the second straight week, the Betsy Layne Bobcats lost a tough one to the Lawrence County Bulldogs by the same score as last week, 14 to 0. The Bobcats, under Coach Don Daniels, are improving with each game.

Coach Phillip Hayward's Cats went over the 500 mark by winning their fifth game against four losses, defeating the Morgan County Cougars at West Liberty. Quarterback Jack Wells and halfback Randy Tinker were injured and could be doubtful starters in the final home game of the season Friday night when the Cats will meet the Hazard Bulldogs. This is also Senior Night. Hazard lost to highly regarded and undefeated Leslie County, 14 to 7. The Bulldogs will come to town with a record of 5 and 4.

The Blackcats rolled up 535 yards against Morgan County, with Dewey Layne rushing for 153 yards on 12 carries and scoring two touchdowns. Thomas Hastings rushed for 88 yards on 13 carries and also scored two touchdowns. Jack Wells, with limited time due to the injury, rushed for 68 yards on four carries and threw a 35-yard touchdown pass to his end, Danny Daniels. Wayne Rodebaugh was a standout on defense as he intercepted two passes and ran one back for a touchdown. He also kicked four extra points.

### FRIDAY NIGHT RESULTS

Prestonsburg 40, Morgan County 14; Wheelwright 40, Jenkins 14; Lawrence County 14, Betsy Layne 0; Paintsville 7, Richmond Madison 6; Johnson Central 14, Bourbon County 10; Pikeville 13, Middlesboro 6; Virgie 18, Fleming-Neon 0; Elkhorn City 53, Phelps 0; Breathitt County 16, Estill County 8; Belfry 39, Ceredo-Kenova 7; Leslie County 14, Hazard 7; Rowan County 46, West Carter 10, Russell 28, Ashland 14; Raceland 27, Nicholas County 20; Cumberland 30, Whitesburg 13.

### THIS WEEK'S SCHEDULE

**Thursday**  
Wheelwright 2-5 at Paintsville 7-1.

**Friday**  
Hazard 5-4 at Prestonsburg 5-4; Pikeville 8-1 at Johns Creek 2-4; Phelps 2-4 at Fleming-Neon 6-4; Fairview 2-6 at Johnson Central 1-7; Belfry 8-0 at Leslie County 8-0; Jenkins 0-10 at Mullins 0-9; Cawood 5-3 at Breathitt County 6-4; Morgan County 5-4 at West Carter 2-7; Lenora, W. Va. at Raceland 8-1; Fleming County 9-1 at Rowan County 7-2; Greenup County 4-5 at Russell 7-3; Huntington East at Boyd County 3-6.

### HAZARD'S WON AND LOST RECORD

Leslie County 14, Hazard 7; Hazard 8, Whitesburg 6; Hazard 31, Jenkins 0; Pikeville 12, Hazard 6; Hazard, Nicholas County; Hazard 18, Cawood 12; Hazard 40, M. C. Napier 0; Hazard 7, Breathitt County 6; Corbin 6, Hazard 0.

# Rice's Crispies . . . Hunter Waiting, Learning at UK

By KENNY RICE  
As one scans the roster of the University of Kentucky football squad, the number 99 stands out. Not only because on the numerical roster 99 is the last to appear but also because of what reads after 99: James Hunter, DT, Fr. 6-4 230, Wheelwright.

James Hunter, the ex-Trojan running back and lineman, is working hard to learn about the college game and Fran Curci's method of practice and conditioning. Hunter is also learning something else about football that he didn't have to in high school.

"I am more patient now," Hunter says. "In high school I was always used to starting but I'm trying to learn when I'm on the sideline watching the game. There are a lot of guys here who were high school stars who are adjusting to playing mostly in practice and on the jayvee squad."

Hunter is at a position, defensive tackle, where UK has some talented players and where the Wildcats are deep. And while the depth and experienced players in front of Hunter are seeing action this season, he still foresees a good three years ahead at UK.

"I believe we lose at least two defensive tackles this season. The coaches are always looking at how I could be better and they have helped me improve a lot since I came here. The freshman year is really the hardest and I am willing to work and wait to get an opportunity. Look at Terry Henry (the freshman quarterback who had an impressive debut against Mississippi two weeks ago). He kept working and never gave up. Now he is starting at quarterback. There are always injuries and I'm ready to play when they call on me," Hunter noted optimistically.

He is listed third on the depth chart at right tackle behind a pair of juniors, Tim Gooch and Luis Lopez. Hunter feels he might have had a better chance at moving up on the chart, had he not injured an ankle in Kentucky's opening jayvee game of the season.

"I twisted my ankle and that kept me from getting to travel to Indiana. I was on the traveling squad for that game, but the injury set me back a couple of weeks. I'm hoping to be ready to get back on the traveling squad and to return to jayvee action for our games against Georgetown and Tennessee."

"Being away from home, being on your own more or less for the first time is difficult. What to do with free time is a problem for most freshmen but here the coaches have study hours set up and they make sure you are in class plus we have tutors to help us out. It is tough to play football after class in the afternoon and then settle down to studying again that night but I'm getting in the groove."

"In high school we didn't lift weights in the off season but here we lift weights throughout the season. Conditioning is really stressed and although I was in shape when I came to Lexington this fall I have put in a lot of hours on conditioning just to keep up with the team. Things are going ok for me now, I'm learning."

Hunter said his parents have been to Lexington to visit him and watch him play jayvee ball and his coaches at Wheelwright, Don Daniels and Wilbur Jamerson, have been in contact.

"It's good to hear from people back in Floyd county. Coach Daniels said he'd be coming to watch me play after his season is over and Coach Jamerson comes to all the home games and he writes me. I have a lot of support from the Eastern Kentucky area," Hunter said.

He still maintains his positive approach to the game. He is already talking about a well rounded work out program over the winter to be ready for practice in the spring.

"I'm happy with the situation here. The line has individual coaches and they have been able to point things out to me that have helped me. I'm really learning to like football more each day. I'm going to hang in there because I think I will get to play here. I'm going to make it happen."

And while number 99 will remain at the bottom of the numerical roster he continues his climb to the top spot on the depth chart.

### TABLE TENNIS

Two of Floyd county's top table tennis players, Jeff Hall, of McDowell, and Greg Goble, of the Auxier road, finished second and third, respectively, in the Lexington table tennis tournament last week.

Hall and Goble, both engineering students at UK, served and smashed their way through the field of more than 50 entrants to come close to setting up an all Floyd county final.

### YESTERDAY

Three years ago this week, Wheelwright's Dewey Jamerson closed out a brilliant high school career with a 300-yard rushing performance, including five touchdowns in the Trojans' 48-20 win at Jenkins. That victory gave Wheelwright a 7-0 district record and a tie for the district title with Paintsville.

"It was a great way to close out my career and not just because I had a good individual performance but also because we were able to go unbeaten in the district. Also I was coming off an injured thigh and had played sparingly for a couple of weeks so I was glad to get back on the field for my last game," Jamerson recalled.

His biggest disappointment was when Paintsville was selected to play in the state play offs instead of Wheelwright. "They had a good team but there isn't a doubt in my mind we were better and I feel we had a legitimate shot at the state Class A title. The KHSAA should have set up a play-off between us and Paintsville and then there would have been no doubt."

Jamerson went from Wheelwright to play in the Kentucky East-West game and signed a letter of intent with Western Kentucky.

### ANOTHER PRO TEAM?

The Appalachian League is planning on adding at least one team for next season and is hoping to add two. There is a report in the Paintsville Yankees press release saying there has been talk about adding an independent franchise at Pikeville, giving Eastern Kentucky two pro baseball teams.

So far this proposal is still in the talking stage, although the success of Paintsville's team might be an incentive for some Pikeville investors.

# Fiddlers Meet, Jamboree At Knott Co. High, Nov. 5

The Knott County Central High School Band Boosters Club will have a Country-Western and Blue Grass Jamboree coupled with a Fiddler's Convention at the KCCHS auditorium on Monday, November 5 at 7 p.m. with prizes to be given to the oldest fiddler, best fiddler, banjo player, string band, singing quartette, trio, duet, and solo. A prize to the ugliest man in the building will also be awarded.

There will be no auditions. Everyone who would like to play, sing, dance or entertain in their own way needs only to be there with their instruments and they will have the chance to get up and strut their stuff. However it will be appreciated if the players will contact Frank Curry in Hindman, Phone 785-3464.

The last Fiddler's Convention was held in Hindman about seven years ago before a capacity audience who went away saying, "Best string music I ever heard."

### RETURN HOME

Mr. and Mrs. Emmett Tackett have returned home after spending a week sight-seeing in Washington, D.C., and visiting with her sister and brother-in-law, Mr. and Mrs. Charles Luxmore, in Arlington, Virginia. They returned home via Columbus, Ohio, where they visited her mother, Mrs. Phena Newsome, and her sister, Mrs. Audrey Rainey. After a visit with their daughter and son-in-law, Mr. and Mrs. Lyman Porter, in Waverly, Ohio, they have now returned to their home at Martin.

# Ladies Golf Assoc. Elects 1980 Officers

The Paintsville Ladies Golf Association held its meeting at the Paintsville Country Club to elect new officers for the season of 1980. They were as follows: president, Bonnie Porter; vice-president, Janie LeMaster; secretary, Lois Adkins; treasurer, Pat Preston.

Chairwomen were appointed for the following committees: handicap, Kathy Gullett; ladies day, Kim Lauffer; social, Lena McDonald; East Ky. meet, Mary Grace Garland; tournaments, Harriet Johnson; ways and means, Ruby C. Clifton.

Also, during the meeting, it was a unanimous vote for the Ladies Golf Association to host the annual Christmas dance this year. The dance will be held at the Paintsville Country Club December 1, at 9 p.m. This dance is for members and their guests only. Those who wish to attend should contact Margaret Morris, Paintsville.

Ninety-one percent of a chemical company's disabled employees rated average or better than average in performance when compared with the employee population in general, according to the President's Committee on Employment of the Handicapped.

### SKI SNOWSHOE

For Rent—Completely furnished two-bedroom condominium with fireplace, TV, and phone. Fully equipped kitchen with dishwasher and washer-dryer. Sleeps six comfortably.

Available weekdays, weekends, or by the week. Located in Snowshoe Ski Resort, West Virginia.

**PHONE 886-6514**

### KENTUCKY TROPHY CENTER

R. R. 1  
Box 422E, Prestonsburg

### TROPHIES, RIBBONS AND PLAQUES FOR ALL OCCASIONS

**Phone 886-3178**  
Day or Night

Owned and Operated by  
KENNY CONLEY

### HARLEM GLOBETROTTERS in person!

**WEDNESDAY NOVEMBER 14 7:30 PM**  
**KNOTT COUNTY H.S. GYM**  
— HINDMAN —

admission: \$6.00  
on sale: Knott County H.S. Ray's Music Store (Hindman) Martin's Dept. Store (Vicc) C & C Store (Vicc) Garrett Restaurant (Garrett) Francis Dept. Store (Prestonsburg) Davis Gulf (Hazard) info: 436-2776

### The Regional Medical Clinic and Mountain Health Service of McDowell, Kentucky, announce the medical practices of

**JAMES A. WEBB, M.D., F.A.C.S.,**  
Diplomate, American Board of Surgery

and

**JOHN P. FAIRCHILD, M.D., F.A.A.P.,**  
Diplomate, American Board of Pediatrics

and

**MIGUEL J. BRUN, M.D.**  
American Board of Obstetrics and Gynecology

Office Hours: Monday-Friday, 9:00 a.m.-4:30 p.m. at  
The Regional Medical Clinic  
Phone: 377-2492

### Best-selling sub-compact car in America.

**Chevrolet**



**1980 Chevy Chevette. A lot of car for the money.**

Chevy Chevette—quality engineered and designed for lasting value. And it continues its tradition of being a lot of car for the money with standard features including:

- AM radio\*
- Glass-belted radial white-stripe tires\*
- Reclining front bucket seats\*
- Front disc brakes
- Fold-down rear seat
- Wide opening hatch and

much, much more. Chevette for 1980 also features an all-new, distinctively styled hatchback, with wraparound taillights and a flush-mounted rear window. Ask a salesperson for details of Chevrolet's new three-year limited warranty against perforation (rust-through) due to corrosion.

\*Except Scooter Hatchback Coupe.

Visit our showroom today and take a demonstration drive in a 1980 Chevrolet.

ANY ONE OF THESE COURTEOUS SALESMEN WILL BE GLAD TO HELP YOU • ED MUSIC • ESTILL LEE CARTER • PAUL HUGHES • NELSON BALDRIDGE • BOBBY BURCHETT • EDDIE MEADE • CARL CASTLE • MIKE GIBSON

### MUSIC-CARTER-HUGHES CHEVROLET-BUICK

Phone 886-9181 So. Lake Drive, Prestonsburg

### TG & Y family centers

Mayo Plaza Paintsville



**the perfect combination of jogging & skating!**

"Cruisers" Indoor/Outdoor Skates with unique wheel assembly that gives smooth rides on all hard surfaces. Wheels, Shoes and Toe Stops are replaceable. Unisex sizes.

**\$24.88**  
Reg. \$36.88

Items Available In Family Centers Only



HERE FROM MOREHEAD
Dr. and Mrs. Palmer Hall, of Morehead, were here during the week-end, visiting her father, Clabe Bingham, and attending Homecoming at Alice Lloyd College.

METHODIST WOMEN MEET
Members of the Women's Society of the Horn Chapel Methodist Church met at the church Monday evening, October 1. In the absence of the president, Mrs. Marietta Bingham, the vice-president, Mrs. Bely Wills, was in charge of the business session. The meeting opened with prayer by Mrs. Willia Mae Branham. An interesting program was presented by Miss Myrtle Pugsley. The hostesses, Mrs. Phyllis Calhoun and Mrs. Willia Mae Branham, served refreshments to Mesdames Dania Bingham, Rosey Burchett, Belva Wills, Lula Wallen, and Phyllis Calhoun and daughter, Stacey. The next meeting of this group will be held at the church, on Monday, November 5, at 7 p.m. Members are asked to bring materials to make gifts for Christmas, at that time.

OBSERVES 84th BIRTHDAY
Mrs. Minda Bates, of the Middle Creek road, was honored on her 84th birthday recently when her daughter, Mrs. Hannah Little, entertained with a dinner for her at her home at Buckingham. Members of her family who were present were her daughter, Mrs. Leonard Little, and Mr. Little, of Buckingham, another daughter, Mrs. Austin Harris, and Mr. Harris, of the Middle Creek road; her grandchildren, Mrs. Joann Johnson, of Wheelwright; her two great-grandchildren, Mrs. Joyce Hall, of Grethel, and Bert Johnson, of Wheelwright; her great-grandchildren, Debra and Jeffrey Hall, of Grethel, and guests, Mr. and Mrs. Doffey Vance, of Wheelwright, and Mrs. Anna Little, of Price. Mrs. Bates was presented a decorated birthday cake and many gifts by her family and by friends.



To Wed November 24
Mr. and Mrs. Elbert Mayse, of Elliottville, Kentucky, announce the engagement and forthcoming marriage of their daughter, Rella, to Mr. John David Evans, Jr., son of Mr. and Mrs. John David Evans, Sr., of Prestonsburg. Miss Mayse is a 1974 graduate of Rowan County High School and is presently employed as the city clerk of Morehead, Kentucky. Mr. Evans is a 1977 graduate of Western Kentucky University and is presently employed as city administrator of Morehead, Kentucky. The wedding will be solemnized at the United Methodist Church in Morehead, Saturday, November 24, at 2:30 p.m. The gracious custom of open church will be observed, and all friends and relatives of the bride and groom are invited to attend. A reception will immediately follow the ceremony.

Social Events
DOCIA B. WOODS, SOCIETY EDITOR

ANNOUNCE BIRTH
Mr. and Mrs. Gary A. May, of 44 Ford Drive, announce the birth of their first child, a daughter, on September 30 at Good Samaritan Hospital, Lexington. She has been named Stephanie Anne. The paternal grandparents are Mr. and Mrs. E. B. May, Jr., of Prestonsburg, Mrs. Goldie M. Baldrige, of Prestonsburg, and Clifford F. Baldrige, of East Point.

ENTERTAINS TO DINNER
Mr. and Mrs. Raymond Kennedy, of Wheelersburg, Ohio, were here this week-end visiting relatives. Mrs. Otis Cooley entertained a family group to dinner Sunday. Guests were her sisters Mrs. James Prater, Mrs. Arthur F. Hughes, Mrs. Bert N. Porter, and Mrs. Raymond Kennedy. Other guests were Mr. Kennedy, Mr. and Mrs. James E. Goble and Crystal Burchett.

HAVE GUESTS
Mrs. Lula Wallen and Mr. and Mrs. W. J. Wills had as guests last week their cousins, Edna Wills, Jessie Pettrey and Katherine Wills, of Pauley county, W. Va. Also visiting Mrs. Wallen were Ellen Childers, of Cedar Bluffs, W. Va., and Mrs. Childers' mother from Martin.

VISIT RELATIVES
Mrs. Grace H. Perdue, of Catlettsburg, and Mrs. Mae H. Hinchman, of Huntington, W. Va., were here last Wednesday, en route home from Big Stone Gap, Va., where they visited their aunt, Mrs. Octavia Hamblen at Norton Community Nursing Home. They also visited their sister, Mrs. Belle H. Ferrell, at Harold.

VISITORS FROM DETROIT
Mrs. Alice Ball had as her guests recently Mr. and Mrs. Chuck Ovemier and sons, Bobby and Chuckie, of Detroit, Mich., and Mr. and Mrs. David Vaughn, of Bellbrook, Ohio. The Ovemier family had recently moved to Detroit from Mayflower, California.

VISITS MOTHER
Mrs. Joe Buchanan visited her mother, Mrs. Grace L. Burke, who is a patient at the Central Baptist Hospital, in Lexington recently. The condition of Mrs. Burke, who suffered an apparent mild heart attack recently, is showing marked improvement.

FRUIT SALE
A citrus fruit sale will be conducted by Our Lady of the Mountains School, October 15-November 30. Orders may be placed with Patsy Brown (886-2968) or Jan Cook (886-3672).

VISIT IN NORTH CAROLINA
Mr. and Mrs. Woodrow Allen, of Prestonsburg, and Rosy Burchett, of the Auxier road, recently visited their son Bill Allen, Mrs. Allen and Sean, in Charlotte, N.C., where they had recently moved from Lyons, Colorado.

RETURN FROM TOKYO
Mr. and Mrs. Arthur Hughes, of Arts Auto Sales, returned last week from Tokyo, Japan where they spent ten days on a Toyota 20th Anniversary event. On their return, they spent a three day holiday in Honolulu.

VISIT MRS. STURGILL
Mrs. Forrest Skaggs, of Lynch, was here for the week-end for a visit with her mother, Mrs. Troy B. Sturgill, and other relatives. On Monday, W. B. Sturgill, of Lexington, was the luncheon guest of his mother, Mrs. Sturgill, here.

ATTEND FUNERAL
Attending the funeral of Mrs. Martha H. Allen at the First United Methodist Church, on Monday afternoon was the Floyd County Retired Teachers' group, of which Mrs. Allen was a member.

HONORED ON BIRTHDAY
Mr. and Mrs. William J. Baird and daughters, of Pikeville, entertained with a dinner at their home last week, honoring Mrs. Baird's father, E. Dick Roberts, on his 85th birthday, and Mr. Baird's father Dr. William Baird, of Pikeville, who was also having a birthday. Present for this occasion were Mr. and Mrs. E. Dick Roberts, of Prestonsburg and Dr. and Mrs. William J. Baird, Mr. and Mrs. Bill Baird, Mr. and Mrs. John Baird and children, Katie and Jesse, Mr. and Mrs. Charles Baird and daughter, Rebecca, and the hosts, Mr. and Mrs. William J. Baird, III, and daughters, Virginia Kirk, Elizabeth Anne and Sarah Roberts Baird, all of Pikeville.

ILL AT HOME HERE
Mrs. Venelia Rinehart is ill at her home with a severe cold.

IN APPRECIATION
The family of Troy B. Sturgill expresses deepest appreciation for the many kindnesses shown to them during their time of sorrow.

PLANS HALLOWE'EN PARTY
A Halloween party will be held at the First United Methodist Church the (Wednesday) afternoon at 3 o'clock. All children of the church through the eighth grade are invited to attend.

TO HOLD SALE
A rummage sale will be held by members of Miriam Rebekah Lodge on the third floor of the IOOF Building here, beginning Thursday, November 1. The public is welcome.

ATTEND W.M.U. MEET
Attending the Associational Quarterly W.M.U. meeting and Ministers' Conference, at the First Baptist Church at Lancer, Tuesday evening of last week, were Mesdames Patsy Evans, Lucy Regan, Helen Clark, Dolly Pettrey, Beatrice Collins, Rebecca Rasnick, Ruth Isbell and Julia Harrington.

RETURN FROM VISIT
Mr. and Mrs. Hardin C. Short have returned from Augusta, Ga., where they spent several days with their daughter, and son-in-law, Mr. and Mrs. Karl Steichen.

VISIT IN OHIO
Mr. and Mrs. Charles McCoy and daughter, Rosemary, have returned from Columbus, Ohio, where they visited Mrs. McCoy's sister who has been seriously ill.

HERE SATURDAY
Mrs. Quentin Terry, of Van Lear, formerly of Prestonsburg, was here Saturday, attending the Red, White and Blue celebration and visiting with friends.

IN LEXINGTON
Mr. and Mrs. C. M. Isaacs spent Tuesday in Lexington, where he consulted his doctor. En route home, they stopped at Mt. Sterling for a visit with his brother, Audry Collins, and Mrs. Collins, and also spent a night at Owensville with his sister and brother-in-law, Mr. and Mrs. Paul Preston.

VISIT RELATIVES HERE
Mrs. Sadie Holbrook, a native Floyd countian, and her daughter and son-in-law, Mr. and Mrs. Charles Rinehart, all of Little Rock, Arkansas, came here recently for a visit with Mrs. Holbrook's brother, J. Lee Hall, and Mrs. Hall. Mr. and Mrs. Rinehart have returned home; Mrs. Holbrook remained here for a longer visit. Recently, she spent some time as guest of her sister, Mrs. Adrian Conn, in Catlettsburg.

VISIT MRS. BEST
Mr. and Mrs. Lewis Dotson and Mrs. Leona Winkler were in Lexington recently when they visited with a neighbor, Mrs. Frankie Best, a patient, at the University of Kentucky Medical Center. Mrs. Best's condition is showing some improvement.

TO SPONSOR CLASS
The Prestonsburg Woman's Club will sponsor a class in Artex Fabric Painting, taught by Mrs. Juanita Williamson, of Morehead, at the Arts and Crafts House at Archer Park, November 8. The class is limited to 15, and reservations may be made by calling Mrs. Phyllis Herrick (886-3494).



Foley-Shepherd
Mr. and Mrs. Lemuel Foley, of Prestonsburg, announce the engagement and forthcoming marriage of their daughter, Wilma, to Mr. Roger Shepherd, son of Mr. and Mrs. Columbus Shepherd, of the Middle Creek road. The marriage will be solemnized at 6 p.m. Oct. 27 at the Fitzpatrick Baptist Church. The gracious custom of open church will be observed. A reception will be held at the church following the ceremony.

ANNOUNCES MEETING
Mrs. Carolyn Ford, president of the Prestonsburg Kiwanianes, announces that there will be a luncheon-meeting tomorrow (Thursday) at 12:30 p.m. at May Lodge. All members are urged to attend.

RETURN HOME
Mr. and Mrs. Eli Schoolcraft have returned from Carryville, Tenn., where they were called by the death of a cousin.
VISIT FRIENDS
Mrs. E. R. May and daughter, Mrs. Thomas Flannery, of Maytown, were here Saturday, attending the Red, White and Blue program and visiting with friends.
BOARD TO MEET
Members of the executive board of the Prestonsburg Woman's Club will meet at the Emma Wells May Cultural Center, Thursday (tomorrow) evening at 7:30. All members are urged to attend.

HAS GUESTS
Mrs. Fannie S. Jarrell had the following members of her family with her during the week-end: Mrs. George Glenn Hatcher, and daughters, Elissa Lee and Glenna Jo, of Frankfort, her granddaughter, Elissa Lee and Glenna Jo, of Frankfort, her granddaughter, Mrs. Bobby Springate, and Mr. Springate, of Harrodsburg, and another daughter, Mrs. J. Lee Hall, and Mr. Hall, of Prestonsburg. Wendensday of last week, Mrs. Jarrell's son, Joe Wheeler Jarrell, of Louisa, was here for a visit with her.

CONCLUDES VISIT
Mrs. Ed Boston, of Louisville, accompanied her mother, Mrs. John Wheeler, of Paintsville, and her aunt, Mrs. Bernard Williams, of Miami, Fla., to Lexington, Friday. Mrs. Williams, the former Miss Pauline Hereford, who spent several days with relatives here, and with her sister, Mrs. Wheeler, at Paintsville, left Friday from Blue Grass Airport for her home, in Miami.

THE BAPTIST DAY CARE CENTER of THE FIRST BAPTIST CHURCH IRENE COLE MEMORIAL. CALL 886-8681 for more information.

You're always one step ahead with KID POWER shoes. Includes images of Mindy, Qwik Track, and Pom Pom shoes.

Francis Prestonsburg. Vincenti's IVY LEAGUE collection goes to the head of the CLASS for fall... wonderful wool plaid, tweed, and solids in un-studied silhouettes put the DASH in haberdashery.

FLORSHEIM Royal Imperial by FLORSHEIM. Includes image of a loafer shoe and Francis Shoe Store Prestonsburg logo.



**CHUNK LIGHT**  
**STAR-KIST TUNA**  
**69¢**  
6 1/2 OZ. CAN  
PACKED IN OIL OR WATER  
LIMIT 4 WITH \$10 ORDER.



**CORNET**  
**PAPER TOWELS**  
**\$1.09**  
NEW! Improved More Absorbent  
Coronet Towels  
2 JUMBO ROLLS



**MINUTE MAID FROZEN**  
**ORANGE JUICE**  
**89¢**  
"PUT A LITTLE SUNSHINE IN YOUR DAY!"  
12 OZ. CAN

**COCA-COLA**  
SPRITE OR TAB  
**\$1.49**  
Plus Deposit  
8 16-Oz. Btls.

# PIC-PAC

## PRICES GOOD THRU OCT. 27, 1979. IT'S FALL SAVINGS TIME AT PIC-PAC!

YOU'LL LOVE PIC-PAC MEATS

32 OZ. HYDE PARK  
**SALAD DRESSING**..... **79¢**

17 OZ. FREESTONE  
**O'SAGE PEACHES** 2 FOR **89¢**

16 OZ. KELLOGG'S  
**RICE KRISPIES**..... **99¢**

22 OZ. DISH DETERGENT  
**JOY LIQUID**..... **99¢**

NABISCO REG. OR DOUBLE STUFF  
**OREO COOKIES**..... 15 OZ. PKG. **\$1.09**

HYDE PARK (3 VARIETIES)  
**SPAG. SAUCE**..... 32 OZ. JAR **\$1.19**

RONCO  
**SPAGHETTI**..... 16 OZ. PKG. **59¢**

ARMOUR  
**CHILI W/BEANS**..... 15 OZ. CAN **75¢**

THANK YOU APPLE  
**PIE FILLING**..... 20 OZ. CAN **75¢**

HYDE PARK WAFFLE AND  
**PANCAKE SYRUP**..... 24 OZ. BTL. **79¢**

NORTHERN PAPER  
**NAPKINS**..... 140 CT. PKG. **59¢**

GLAD  
**LEAF BAGS**..... 5 CT. PKG. **99¢**

DIAL  
**BATH SOAP**..... 2 5 OZ. BARS **89¢**

13 OZ. HYDE PARK ASSORTED  
**FROZEN PIZZA**..... **99¢**

HYDE PARK  
**STEAK FRIES**..... 24 OZ. PKG. **69¢**

FREEZER QUEEN ASSORTED  
**COOK IN POUCHES**..... 5 OZ. PKG. **39¢**

KRAFT WHIPPED PARKAY  
**MARGARINE**..... 1 LB. PKG. **79¢**

KRAFT MIDGET HORN  
**COLBY CHEESE**..... 16 OZ. PKG. **\$1.99**

PILLSBURY HUNGRY JACK  
**BISCUITS**..... 2 10 CT. CANS **89¢**



U.S.D.A. CHOICE FULL CUT  
**ROUND STEAK**..... **\$1.79**  
LB.



ARMOUR VERIBEST MIXED  
**PORK CHOPS**..... **\$1.09**  
LB. FAMILY PAK

U.S.D.A. CHOICE BONELESS ROLLED  
**RUMP ROAST**..... LB. **\$2.39**

U.S.D.A. CHOICE BONELESS SIRLOIN  
**TIP STEAK**..... LB. **\$2.59**

U.S.D.A. CHOICE  
**Heel of Round Roast**..... LB. **\$1.99**

HYDE PARK  
**SLICED BACON**..... 16 OZ. PKG. **99¢**

CAGLE'S PRIDE GRADE A  
**CHICKEN BREAST**..... LB. **\$1.29**

U.S.D.A. CHOICE  
**SIRLOIN STEAK**..... LB. **\$2.99**

HYDE PARK WHOLE OR HALF  
**SEMI-BNLS. HAM**..... LB. **\$1.19**

WEBBER'S  
**SAUSAGE**..... 1-LB. ROLL **\$1.49**

DELICIOUS  
**HAM STEAK**..... LB. **\$1.99**

SWIFT REGULAR  
**WIENERS**..... 12 OZ. PKG. **89¢**

KENTUCKY BORDER  
**CHUNK BOLOGNA**..... LB. **99¢**

U.S.D.A. CHOICE  
**CUBE STEAK**..... LB. **\$2.29**

Farmstead  
**Homogenized MILK**  
**\$1.79**  
Gal. Jug

Borden  
**BUTTERMILK**  
**79¢**  
Half Gal.

ZESTA  
SALTINE  
**CRACKERS**  
**69¢**  
16-Oz. Box

Taste-of-Sea  
FROZEN  
**OCEAN PERCH FILLETS**  
**\$1.69**



DOLE  
**GOLDEN BANANAS**

FLORIDA K-EARLY SWEET  
**TANGELOS**  
**\$1.49**  
5 LB. BAG

INDIAN SUMER APPLE  
**CIDER**..... HALF GAL. **\$1.89**

CALIF-VINE-RIPENED  
**TOMATOES**..... LB. **69¢**

CRISP GREEN  
**CABBAGE**..... LB. **19¢**

43 OZ. DUZ (WITH FREE GLASS)  
**LAUNDRY DETERGENT**..... **\$1.59**

PICK-OF-THE PATCH PRODUCE

**4 \$1**  
LBS.

GOODIES FOR GOBLINS!

ILLINOIS JOHATHAN, DELICIOUS GOLDEN OR  
**RED APPLES**..... 3 LB. BAG **79¢**

WASH. STATE FANCY DELICIOUS RED OR  
**GOLDEN APPLES**..... Jumbo 88 SIZE FOR **5 \$1**

WASH. STATE U.S. NO. 1  
**D'ANJOU PEARS**..... LB. **49¢**

**PIC-PAC**  
Prestonsburg and Martin

**CHURCH GROUPS MEET**

The Annie Allen and "Mommy" Ransdell Circles of the Irene Cole Memorial (First) Baptist Church met at the church last Thursday evening for the installation of the W.M.U. officers. The meeting was opened with prayer by Mrs. Patsy Evans. The Calendar of Prayer was given by various members, and was concluded by Mrs. Lucy Regan. Mrs. Janice Pack was the speaker. She was assisted by a vocal group consisting of Mrs. Peggy Carter, Mrs. Phyllis Kalos, Mrs. Suzy Ryan and Mrs. Helen Vickers, accompanied by Mrs. Janet Rowe, who also gave a service of commitment to the group. Officers for the Annie Allen Circle installed were: Mrs. Patsy Evans, President; Mrs. Opal Dingus, vice-president; Mrs. Helen Clark, Secretary; Mrs. Julia Harrington, treasurer; Mrs. Sarah Laven and Mrs. Julia Curtis, Study chairwomen; Mrs. Lucy Regan, Mission Support chairwoman; Mrs. Dolly Pettrey, Mission Action chairman, and Mrs. Ruth Isbell, Book chairwoman. Officers installed for the "Mommy" Ransdell Circle were: President, Mrs. Linda Mulford; Mission Study chairwoman, Mrs. Doris Robinson; Mission Support chairwoman, Mrs. Gay Herrin; and Mission Action chairwoman, Mrs. Charlene Nunn. At the close of the installation a prayer of dedication was given by Mrs. Janice Pack. Other members of the W.M.U. attending the installation were Mrs. Rebecca Rasnick, Mrs. Dacia Woods, Mrs. Myrtle Allen, Mrs. Helen Music, and Mrs. Pat Minns. Following the services, several of those in attendance gathered at Jerry's Restaurant for a dessert.

**Blaze Damages Goble-Roberts Residence, Mon.**

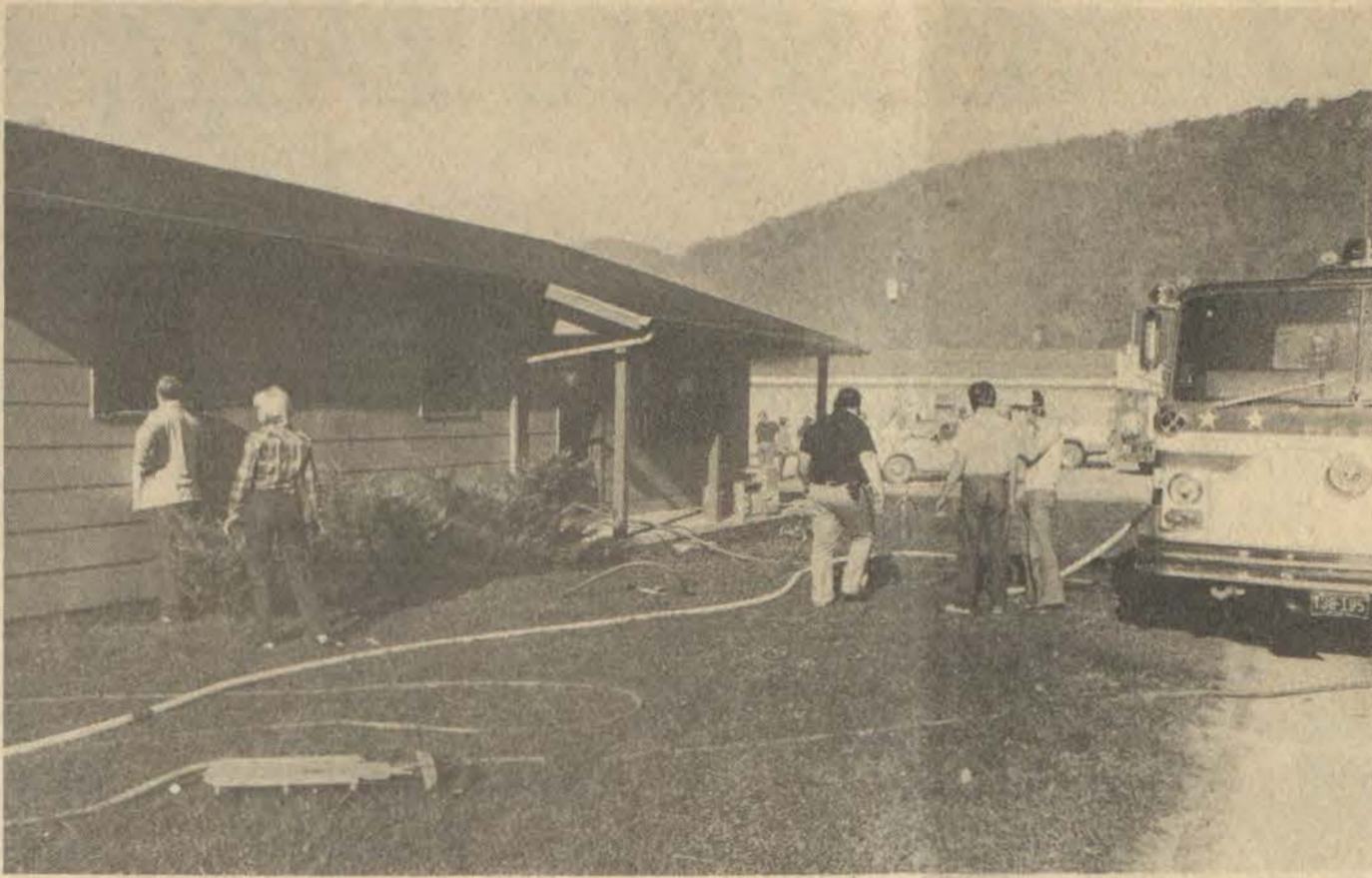

Although fire which erupted, Monday morning, from the furnace area of the home of Mr. and Mrs. Paul Chaffins, of the Goble-Roberts Addition, resulted in little structural damage to the single-story, frame dwelling, smoke and heat damage was extensive, according to Prestonsburg Fire Department Chief Tom Blackburn.

Blackburn said the blaze apparently broke out when the floor furnace overheated, the result of a "stuck" thermostat. Blackburn advised homeowners to carefully check heating systems before colder winter necessitates heavy use.

**Notice of Intention To Mine**

1. In accordance with the provisions of KRS 350.055, notice is hereby given that: Futurity Coal Company, Mine No. 2, Grethel, Kentucky, intends to file an application for the surface disturbance mining of approximately 1.95 acres located south of Galveston in Floyd County. The proposed operation is approximately 3.8 miles south of State Route 979's junction with Branhams Creek Road and located west of Branhams Creek, latitude 37 d. 26' 07", longitude 82 d. 37' 52". The surface of the area to be mined is owned by: Green Hall. A brief description of the kind of mining activity proposed is: Deep Mine. The application will be filed at the Bureau of Surface Mining Reclamation and Enforcement Prestonsburg Area Office, Prestonsburg, Kentucky 41653. Persons wishing to file written objections and/or request a formal administrative hearing in regard to the above described surface mine should notify the Department for Natural Resources and Environmental Protection within 30 days of the date of this notice. A copy of the newspaper clipping must be attached to the written objection. The objection or request for a hearing will reference application number 036-5060. Such objection or request must be in accordance with KRS 224.081 (2) and must be forwarded to the Director of Permits, Bureau of Surface Mining Reclamation and Enforcement, Capital Plaza Tower, Frankfort, Kentucky 40601.

2. Notice is hereby provided pursuant to 30 CFR 715.13 (d) (10) and KRS 350 that the proposed post mining land use does not constitute a change from the pre-mining land use. Public comment regarding a proposed change in land use may be submitted to the address listed above.

**★ Kentucky Fishing Report ★**

Frankfort, Ky., Oct. 22—High winds kept anglers off several lakes and hampered fishing throughout the commonwealth. The lake-by-lake rundown, according to the Kentucky Department of Fish and Wildlife Resources.

**KENTUCKY**—No activity; in tailwaters, catfish slow; clear to murky, falling slowly, 3.5 feet below pool and 66 degrees.

**BARKLEY**—No activity; in tailwaters, catfish slow; clear to murky, stable at four feet below pool and 64 degrees.

**BARREN**—Black bass fair around flooded brush on spinner baits; crappie fair over submerged cover (4-6 feet deep); clear, falling, 11 feet above pool and 66 degrees.

**NOLIN**—Black bass fair casting medium runners in coves; clear, falling, 10 feet above pool and 66 degrees.

**ROUGH RIVER**—No activity; clear to murky, falling, 19 feet above pool and 67 degrees.

**GREEN**—Black bass fair on spinner baits and crank baits off points and deep banks; crappie fair over submerged cover (8-10 feet deep); clear, stable at pool and 65 degrees.

**HERRINGTON**—Bluegill slow along deep banks; clear, falling, five feet above pool and 66 degrees.

**CUMBERLAND**—Crappie fair to good still and drift fishing in coves (10-15 feet deep); black bass fair still fishing crawfish off points; in tailwaters, trout good with some limits; clear, falling, 21 feet below timberline and 67 degrees.

**DALE HOLLOW**—Walleye fair trolling deep runners along points; black bass

fair still fishing crawfish off points; clear, falling slowly, at pool and 68 degrees.

**LAUREL**—Black bass fair casting crank baits around points and deep banks; trout fair night fishing off deep banks; clear, stable, 3 feet below pool and 64 degrees.

**CAVE RUN**—Musky slow trolling deep runners along channel edges and by casting buzz baits in timbered coves; black bass slow on artificial night-crawlers off deep banks and around cover; clear, falling, two feet below pool and 66 degrees.

**BUCKHORN**—Black bass fair casting medium runners off points and along ledges; crappie slow over submerged cover (six feet deep); in tailwaters, trout slow; clear to murky, falling, 4.5 feet below pool and 62 degrees.

**GRAYSON**—Crappie slow over submerged cover (eight feet deep); in tailwaters, trout slow; clear to murky, falling, five feet below pool and 63 degrees.

**DEWEY**—Crappie slow over submerged cover and around stick ups; murky to muddy, stable at pool and 66 degrees.

**FISHTRAP**—Crappie slow around stick ups and over cover; bluegill slow along shallow banks; clear to murky, stable at 15 feet below pool and 64 degrees.

**ENTERTAIN VISITORS**  
Mr. and Ms. Luther Shivel entertained Sunday at May Lodge. Mr. and Mrs. J. H. McClure, of Ashland, and Mr. and Mrs. L. R. Muller, of Huntington, W. Va.

**'Romeo and Juliet' To Encore on KET**

Patrick Ryecart and young Rebecca Saire star as the world's most famous lovers when "Romeo and Juliet" encores on "The Shakespeare Plays," on KET Saturday, November 3 at 4 p.m.

"Romeo and Juliet" is a uniquely passionate play, written relatively early in Shakespeare's career. Its teenage lovers, willing to risk—and give—all for love, express themselves in lyrical poetry which predicts the power of Shakespeare's later language.

Audiences have made "Romeo and Juliet" one of Shakespeare's most popular plays. Filmed dozens of times, adapted into other settings and genres and continually presented on the stages of the world, "Romeo and Juliet" has become one of the world's best-known stories.

Many of its phrases and images have passed into common usage: "A rose by any other name would smell as sweet..."; "What light through yonder window breaks?"; "Parting is such sweet sorrow." The name of its leading male role has become synonymous with "Lover."

**KIWANIS PANCAKE DAY SLATED HERE NOV. 10**

Saturday, November 10, is the date for the Prestonsburg Kiwanis Club's annual Pancake Day which will be held at the Prestonsburg Grade School cafeteria from 6 a.m. to 6 p.m. The event is the club's chief means of raising funds to finance its youth programs.

Tickets are available at Abby's Gifts, Francis Department Store, and Music-Carter-Hughes. A spokesman for the club said that some tickets may have been sold with the date, October 27, imprinted on them. He stressed that these tickets are valid and may be used Nov. 10.

**Thanksgiving Fare Set At State Resort Parks**

Kentucky's 12 year-round state resort parks will again serve a full holiday dinner on Thanksgiving Day, Nov. 22, repeating a seasonal offering that has by now become a Kentucky tradition.

The menu is to be the same in all of the parks—turkey, ham and roast beef with an assortment of vegetables, salads and popular desserts such as rum cake, mince pie and pumpkin pie.

Serving hours will be from 12 noon to 8 p.m. No reservations are necessary.

Parks serving the Thanksgiving dinner include Jenny Wiley. Because the lodge at Cumberland Falls State Resort Park is being renovated, that park's dining room will be closed.

Further information may be obtained by dialing 1-800-372-2961, toll free, from anywhere in Kentucky.

**ARE VISITORS HERE**

Mrs. Jo Webb Martin and Mrs. Gypsy Elkins, of Lackey, were houseguests here for a few days last week of Mrs. Beatrice Collins.

**GOOD PRICES**  
on  
**ALL TROPHIES**  
**APPALACHIAN TROPHIES & ENGRAVING**  
Custom Engraving,  
Trophies, Plastic  
1 1/2 Miles North of Prestonsburg  
On Stephens Branch Road  
Free engraving on  
all trophies.  
**PHONE 886-3078 or 886-8704**  
Jean Hickman & Lynn Garrett  
11-29-79

**WE FURNISH EVERYTHING BUT THE BABY!**  
**INFANTS' TO SIZE 14.**  
**PEGGY'S CHILDREN'S FASHIONS**  
Phone 886-6964 Prestonsburg

**HOMEMAKERS MEET**

The North Prestonsburg Homemakers Club met October 16 at the home of Mrs. Woodrow Allen on May's Branch. Betty Ward presided in the absence of the president, Glenna Cesco. Christine Spradlin gave the devotional, "The Child."

Mabel Allen, assisted by Frances Pitts, gave the lesson on "Basketmaking." The hostess served refreshments to Agnes Bauers, Frances Pitts, Garnet Fairchild, Christine Spradlin, Betty Ward, Elizabeth Ramey and Goldia Baldrige.

The next meeting of the club will be November 20th with Garnet Fairchild as hostess.

**The new Chevrolet for 1980.**

Caprice Classic 4-Door Sedan

**Highest EPA mileage estimates ever in a full-size Chevrolet.**

Exciting things have happened to The New Chevrolet Caprice for 1980. America's favorite full-size car features:

- New aerodynamic styling
- Newly standard 3.8 Liter V6 engine
- New standard high-pressure tires that roll easier than last year's tires.
- New anti-corrosion measures.

Even though Caprice has been redesigned to improve its fuel economy and driving range, it still maintains six-passenger roominess and comfort. Chevrolets are equipped with GM-built engines produced by various divisions. Ask a salesperson for details on this and on Chevrolet's new three-year limited warranty against perforation (rust-through) due to corrosion.

**Look at these impressive economy figures!**

<b>Highest EPA Mileage Estimates Ever in a Full-Size Chevrolet</b>	<b>New Longer Driving Range</b>
<b>18</b> EPA EST. MPG	<b>450</b> EST. DRIVING RANGE
<b>26</b> EST. HWY. MPG	<b>650</b> EST. HWY. DRIVING RANGE

Remember: Compare the EPA estimated MPG to the estimated MPG of other cars. You may get different mileage and range depending on speed, trip length and weather. Actual highway mileage and range will probably be less than highway estimate.

Visit our showroom today and take a demonstration drive in a 1980 Chevrolet.

These Salesmen Will Be On Hand To Serve You:

Ed Music • Estill Lee Carter • Paul Hughes • Nelson Baldrige  
Bobby Burchett • Eddie Meade • Carl Castle • Mike Gibson

**MUSIC-CARTER-HUGHES CHEVROLET-BUICK**  
Phone 886-9181 So. Lake Drive Prestonsburg

**BILL & RAY'S MAGNAVOX SALES & SERVICE**  
SOUTH LAKE DRIVE • PRESTONSBURG • PHONE 886-3554

**25-IN. REMOTE TOUCH TUNE TV \$750**  
Model No. BK 4666

**25-IN. COLOR CONSOLE ON CASTERS \$550**

**19-IN. COLOR PORTABLE \$369 ONLY**

**COMPONENTS SETS AS LOW AS \$199**

Experience the Magnavox Touch...from Across Your Room

**FLOYD COUNTY'S OLDEST MAGNAVOX DEALER**  
*Remember us. We are the store with the service.*  
STORE HOURS: MON.-FRI., 9:00 TO 5:00; SAT. 'TIL NOON.  
569 SO. LAKE DRIVE, PRESTONSBURG, KENTUCKY  
OWNERS: BILLY R. BLACKBURN AND RAYMOND GREER

# Red, White & Blue Day, '79



Red, White and Blue Day founder, Marcella Bailey, of Langley, waves to a wellwisher. With her is her husband, Sid.

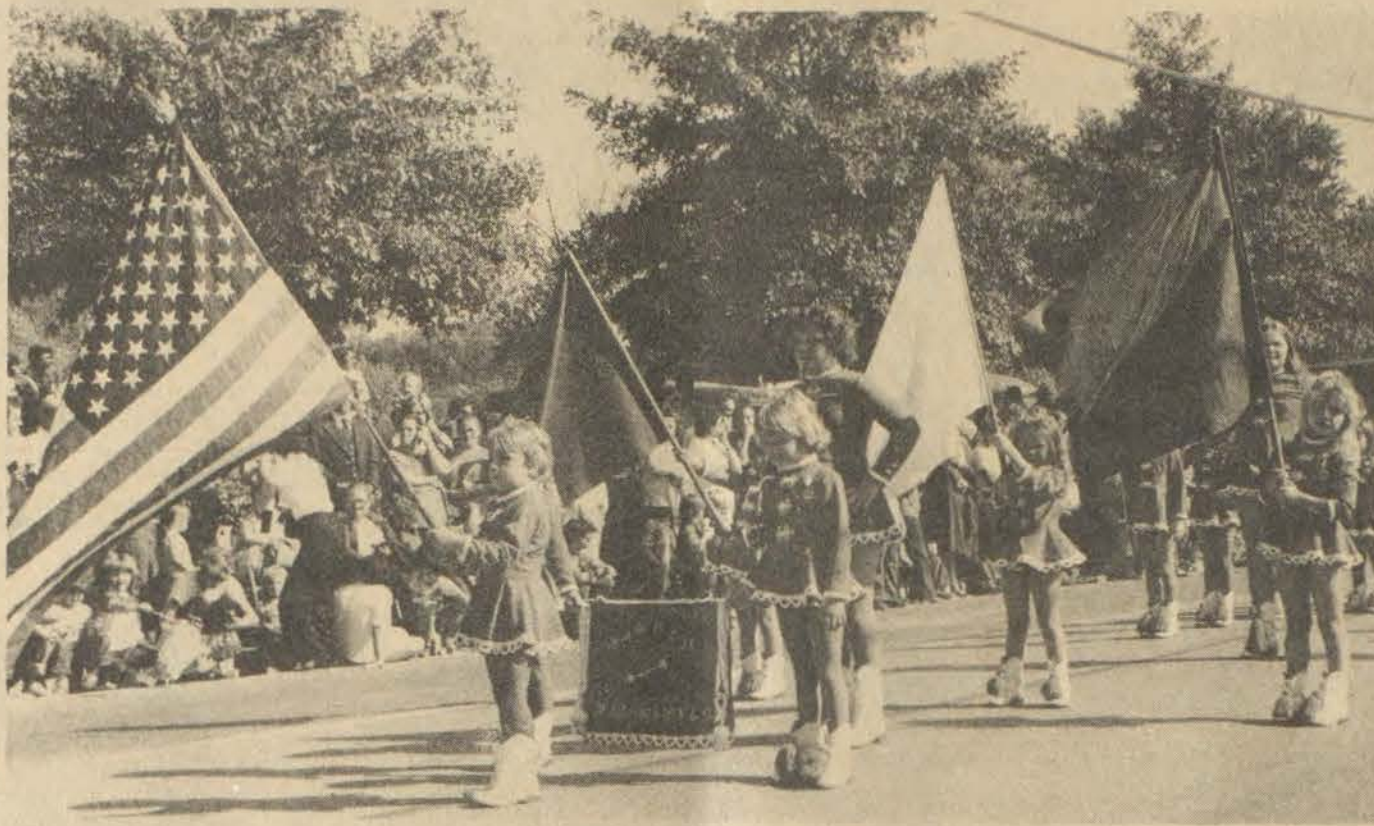

Harold majorettes display a proud bank of flags.



A blast from the Prestonsburg High School brass.



Cub Scouts parade in something less than strict formation.



A drum major's upraised arms signal clearly to members of the Betsy Layne High School Band.

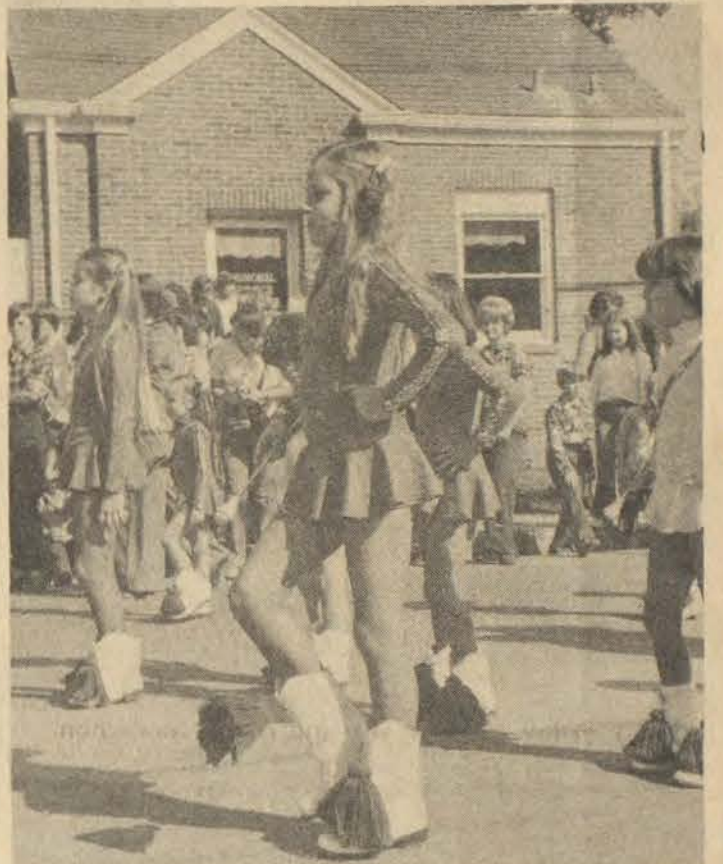

Majorettes mark time, awaiting their turn for the heady march up Lake Drive.



Part of the crowd of spectators, dressed to enjoy the day's unseasonably warm weather.



Prestonsburg High School's Marching Blackcats pad by.



Mrs. Jane Bond, of Prestonsburg, with Holly and Aaron clutching flags.



A clown coaxes smiles from youngsters along the parade route.



A tardy camera catches the last of the Allen Central Rebels.



Prestonsburg Mayor Harold Cooley, one of officials participating in the parade, waves to the crowd.



Who could be more American than Mickey Mouse, king of the Betsy Layne High School castle?



Members of the Church of God of Prophecy depict the Genesis story of Jacob's ladder.



Margo May, PHS Homecoming Queen, reigns at the head of her Homecoming Court.



James Braun, of Prestonsburg, crosses the line at Jenny Wiley Park to win the Mack Marathon.



"Yesterday's Children, Tomorrow's Leaders."



Donna Clark, of Allen, the only woman entrant, finishes the Mack Marathon.



Allen grade school cheerleaders grace a jeep.



Even distant Upper Volta earns a place on this Cub Scouts' display of national flags.



Jonathan Hale, of Blue River, crosses the line to win the 12-and-under division of Sunday's marathon run.



These youngsters, part of a Brownie troop from Wheelwright, took part in the Red, White and Blue Day parade here Saturday.



Marlow Tackett's Southern Comfort Band entertains the municipal parking lot crowd Sunday.



A family group found a good spot to relax and watch the parade of bands, beauty queens, floats, and others in the parade.

*Plantation*  
MOTEL  
U.S. 23 NORTH  
PRESTONSBURG



DINING OUT IS FUN,  
ESPECIALLY WITH THE WHOLE FAMILY.  
TRY DINING THIS WEEK AT THE  
**PLANTATION MOTEL  
RESTAURANT,**  
WITH THEIR OPEN SALAD BAR,  
AND FRESH DESSERTS DAILY,  
OR FOR HOLIDAY PARTIES OR  
MEETINGS DON'T FORGET TO CALL  
FOR YOUR RESERVATIONS NOW,  
886-9161.

**Pickup Riddled by Gunshots**

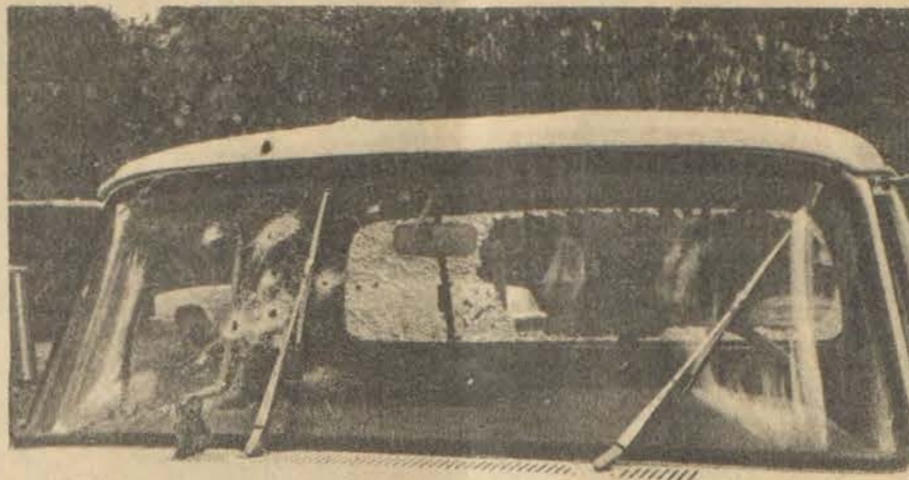

Bullet holes in front glass and a shattered rear window of pickup truck owned by Leonard Poe offers further evidence of an apparent upswing of violence in the county in recent weeks. The vehicle was fired into during the early morning hours of Sunday, October 13 while parked near Poe's residence on the head of Buck's Branch, near Martin. The truck was riddled with bullets fired from a high-powered rifle and at least one handgun and one shot entered the nearby home of Cale Hughes from whom Poe rented. Officers are investigating the incident.

**Jehovah's Witnesses  
To Meet Oct. 27-28**

"Whose Disciples Are You?" will be the question discussed during the main discourse of Jehovah's Witnesses forthcoming semi-annual convention to be held in the Williamson, West Virginia, Memorial Field House, October 27 and 28. Delegates from western Virginia, West Virginia and Kentucky will be in attendance.

The theme of the convention, "Providing Ourselves Fruitful Disciples" will be interwoven in the program to show how every person can be a disciple of Christ in his life each and every day. On Sunday at 2 p.m., Paul A. Allen, convention chairman from the world headquarters in New York City, will be the featured speaker for the discourse "Whose Disciple are You?" Mr. Allen, convention chairman from the world headquarters in N.Y. City, will be the featured speaker for the discourse "Whose Disciple are You?" Mr. Allen, a graduate of the Watchtower School of Gilead, has been traveling in his ministerial activity for the past 30 years. He will explain in his discourse how millions of people have placed their trust in human leaders and have been brought to grief such as the case of James Jones founder of Jonestown colony in Guyana. At the behest of Jones, 909 committed suicide. "We need to resist the influences that would take us away from Christ," adds Mr. Allen in his continuation of the in-depth discussion of 2 Peter the 2nd chapter.

Clarence Willard, the travelling overseer for this area, made clear that all persons are invited to the sessions and that no collection will ever be taken.

**ATTEND OLD PAINT UNION**

A large crowd from Ohio Attended the Old Paint Union Association which was held at the George Creek Church in Johnson county. They were Mr. and Mrs. G. W. Holbrook, Mr. and Mrs. Earl Hackworth, Mr. and Mrs. Manard Hackworth, Estill Williams, all of Ada, Ohio; Mr. and Mrs. Elmer Williams, Mr. and Bill Brummett and children, Letha and Jamie, Elder Charles Selvage and wife Ernestine, Mr. and Mrs. Clint Selvage, all of Alger, O.; Wilke Wright, of Bell Center, O.; Robert Wrickett and family, of LaRue, O.; Mr. and Mrs. Robert Balwin, of upper Sandusky, O.; Mr. and Mrs. Carl Adkins, of Oakwood, O.; Mrs. Jean Buttler, of Lima, O.; and Mrs. Florene Smith, of North Judson, Indiana. Everyone enjoyed all three days of singing the songs of Zion and the good preaching.

**ENTERTAIN GUESTS**

Mrs. Thomas LeMaster entertained with a brunch at her home, Tuesday, having as her guests Mrs. W. J. Reynolds, Sr., Mrs. Leon Blackburn and Mrs. Arnold Cunningham.

**HUNT IN FLEMING COUNTY**

Dr. Ronald Leslie, and son, Ronnie, spent the past weekend hunting at the Flemingsburg farm of Dr. Leslie's grandparents, Mr. and Mrs. Milford Hall.

**CLUB TO MEET**

Mrs. E. L. Bierman, President of the Prestonsburg Woman's Club, announces that the club will meet Thursday, November 1, at 7:30 p.m., at the Emma Wells May Cultural Center. The leader for the program on "Conservation" will be Mrs. Susan Johnson. Hostesses will be Mrs. Blaine Hall, Mrs. Ronald Johnson, Mrs. Victor Hale and Mrs. Charles Johnson.

**HERE FROM MISSOURI**

Mr. and Mrs. Bill Montgomery, of St. Joseph, Mo., are visiting relatives and friends here and at Allen this week. On Sunday, they attended services at the Highlands Avenue Freewill Baptist Church.

At least 250,000 children—from eight weeks of age to late adolescence—are victims of juvenile rheumatoid arthritis (JRA), according to the KY Chapter of The Arthritis Foundation. JRA is a painful, inflammatory disease that attacks one or more joints in a child's body. While primarily a joint disease, it can cause serious damage to the heart, kidneys, liver and eyes. For more information about arthritis in children, write to the Kentucky Chapter, Arthritis Foundation, 1381 Bardstown Rd., Louisville, Ky. 40204.

**THE  
LIVING PLACE**

**RESIDENTIAL LISTINGS:**

**BRIARWOOD ADDITION**—An exclusive established area within city limits!

Contemporary two-story house with 4 bedrooms including master suite, 2½ baths, large living room with fireplace, completely built-in kitchen with GE appliances, family room, utility area and 2-car garage. All fully carpeted with central vacuum installed. Located on large corner lot. **READY FOR IMMEDIATE OCCUPANCY!**

**CREEKSIDE COMMUNITY**—A new residential community with a peaceful setting and all city conveniences!

**HOMES IN CREEKSIDE QUALIFY FOR FLOYD COUNTY HOUSING BOND MONEY**

Mortgage money at 8.8 percent interest rate for qualified buyers.

Ranch type with traditional stylings, 3 bedrooms, 2 baths, family room with fireplace, living room, dining room, completely built-in kitchen, fully carpeted with 2-car garage. **READY FOR IMMEDIATE OCCUPANCY!**

Ranch style with natural wood siding and contemporary designing, 3 bedrooms, 2 baths, family room with fireplace, living room, dining room, completely built-in kitchen, fully carpeted with 2-car garage. **READY FOR IMMEDIATE OCCUPANCY!**

Ranch style with natural wood siding and contemporary designing, 3 bedrooms, 2 baths, family room with Buck Stove, living room, dining room, completely built-in kitchen, fully carpeted with large covered patio and 2-car garage. **READY FOR IMMEDIATE OCCUPANCY!**

**Building Lots**—Readily available! Various sizes—all with city water. Located 3 miles up Abbott Road in Creekside Community.

**NOW DEVELOPING**

**LEE-WAL MANOR**—A unique residential community in exclusive Mays Branch.

**Building Lots** now available! All very private and secluded with terrain left as natural as possible. Some wooded lots suitable for A-Frames or Round Houses.

Watch for another new development in Mays Branch—prime lots soon to be available.

**MAKE YOUR NEW HOME A BRUNCY BUILT!**

Bruce Spradlin  
Owner  
886-3405  
Day or Night



**BRUNCY ENTERPRISES**

Box 284  
PRESTONSBURG, KY.

**HECK'S  
GIGANTIC  
SIDEWALK  
SALE**

**WEDNESDAY, OCTOBER 24  
10 A.M.-6 P.M.**

*Bargains Too Numerous To Mention!*

—RAIN OR SHINE—

**HECK'S IN PRESTONSBURG**

**DIVIDENDS  
ADDED TO REGULAR SAVINGS  
BUILD FINANCIAL SECURITY!**

We've so many interest-earning savings plans available...how can you afford to resist? Discuss with one of our financial advisers the most suitable one for you. Day of deposit, certificates, time accounts and others! Find out!



**WE NOW OFFER VISA  
AND MASTER CHARGE.  
COME IN TODAY AND  
APPLY FOR YOURS.**

**THE FIRST GUARANTY BANK**

Phone 285-9281 Martin, Kentucky

MEMBER F.D.I.C.

**B&W TV AND APPLIANCES**  
AND  
*Sound Gallery*  
886-9682 • N. Lake Dr., Prestonsburg  
HOURS 9-5, MON.-SAT.

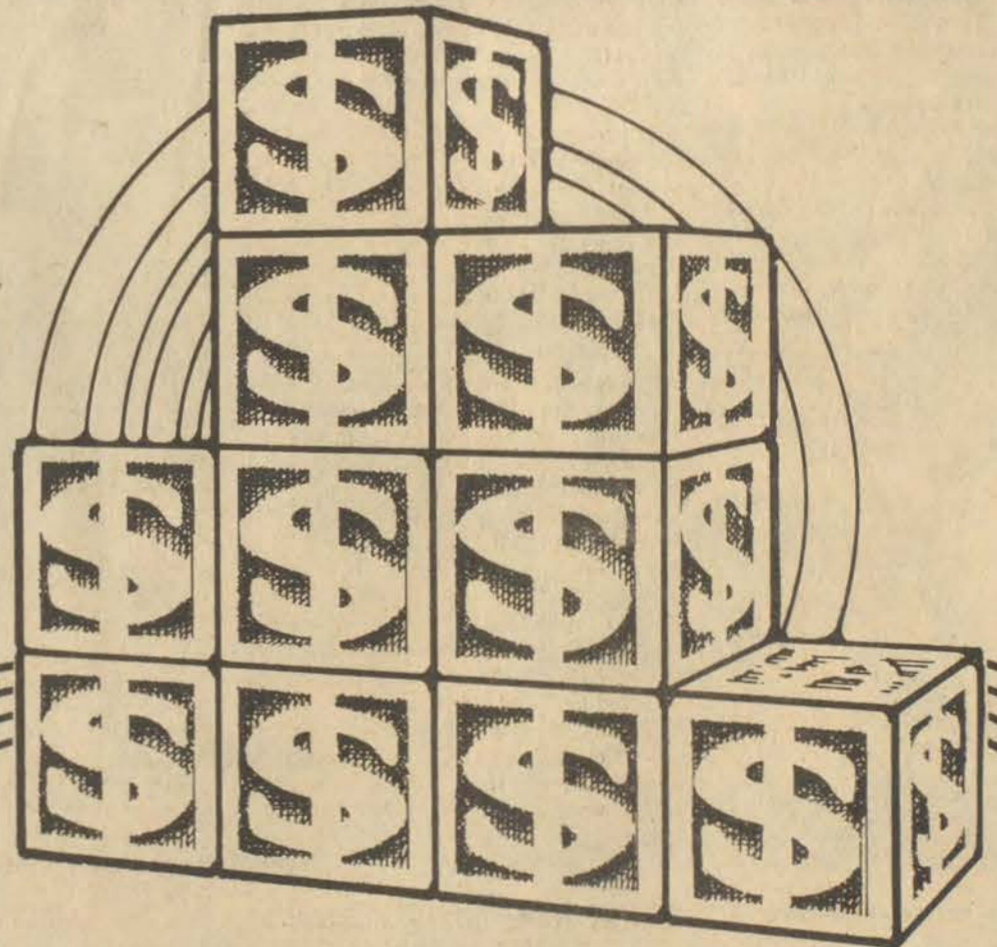



# Let's Move Prestonsburg In a New Direction!

- NO. 1 BYRON DIXON NUNNERY, JR.
- NO. 3 TOMMY ROSE
- NO. 4 MRS. WINSTON (CAROLYN) FORD, JR.
- NO. 6 JOHN GRANT ANDERSON

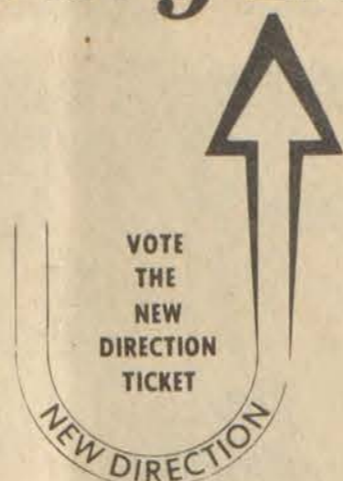

- NO. 7 C. RICHARD "DICK" CLARK
- NO. 10 CLOYD JOHNSON
- NO. 14 ESTILL LEE CARTER
- NO. 19 PAUL P. HUGHES

Paid For by Committee for New Directions, Bill Bottoms, C.P.A.—Treasurer

## Reading Fun?—Pupils Prove It



READING IS FUN, Clark grade schoolers discover at recent book fair.

For those who remember when the school library meant a few shelves of determinedly high-minded volumes chosen mainly for moral edification, the contrast at Clark Elementary School library last Thursday could hardly have been more striking. The room was a sea of books through which children sailed eagerly, testing the waters where they would. And the emphasis was on fun.

Across the nation, Thursday was Reading Is Fun Day, part of a project sponsored by Reading is Fundamental (RIF), a nonprofit organization that helps local communities motivate their young people to read. By matching funds raised locally, RIF distributes thousands of books to youngsters annually through participating organizations, such as schools and local libraries.

The project is not without serious purposes. Governor Julian Carroll's proclamation of Reading Is Fun Day in Kentucky referred to some 20 million Americans who are functionally illiterate, unable even to read a want ad, and spoke of encouraging young people to

"acquire the basic skills necessary for responsible citizenship."

But if some of the titles scattered across the tables in the Clark school library seemed only remotely connected with responsible citizenship, that was less important, according to school librarian Mrs. Louise Howard, than the fact that children were taking up books that they genuinely wanted to read. "The important thing is that reading becomes a habit with them," Mrs. Howard explained.

Popular titles Thursday included The Guinness Book of World Records, a glossy volume on Frankenstein, books featuring TV cartoon characters and sports stars, a nature series, and "Close Encounters of the Third Kind."

Prestonsburg Junior Woman's Club contributed \$200 to the Clark School RIF project, the school put up another \$100, and the RIF organization matched the local monies with another \$300. In addition, a semi-trailer load of books and posters was contributed by the Xerox Corporation.

## Fair Board To Meet At Courthouse Thurs.

The Floyd County Fair Board will meet Thursday night, October 25 at 7 p.m. in the County Courtroom, in the old courthouse.

We need to elect new officers and committee members if there is going to be another County Fair, and it is urgent that all members attend.

Bring suggestions, ideas, and another person supporting the Floyd County Fair with you.

## SHOP IN LEXINGTON

Mrs. Florence Reynolds, Mrs. Leon Blackburn and Mrs. Thomas LeMaster were shopping in Lexington, Wednesday.

## ATTEND ALC HOMECOMING

Among the Alice Lloyd College alumni who attended Homecoming there last Sunday were Mr. and Mrs. Blaine Hall, Mrs. Carl Woods, and Mr. and Mrs. Woodrow Allen, of Prestonsburg; Mr. and Mrs. Russell Laven, of Allen; Mrs. Edith Hopkins, of Minnie; Miss Ruby Akers, of Drift, and Mrs. Anna Sue Stumbo, of McDowell. Among the friends of the college who attended were Mrs. Vivan Fraley, Prestonsburg; and Mrs. Mildred Hall and Mrs. Osie Sloan, Allen. Following a program in Cushing Hall, with Congressman Carl Perkins, Prof. Claude Fraley and others as speakers, lunch was served "on the Meadow" there.

Times Want Ads Get Results!

## FOR SALE



Reduced: Large Rustic Ranch with 3 bdrms., two full baths, lg. family rm. with double fireplace, blt-in kitchen with appliances, 2-car garage, full-size basement, large privacy deck across back. Situated on 2-acre wooded lot. This beautiful home can be bought for \$79,500.

Day: 886-6464 Night: 886-2189

**DIXON NUNNERY, Broker**

For more information call or visit our office on South Lake Drive, Prestonsburg, next to the Floyd Federal Building.

<b>TOP VALUE STAMPS</b>	<b>SUPERIOR SPECIAL!</b> U.S. CHOICE <b>ROUND STEAK</b> Lb. <b>\$1.89</b> Boneless . . . \$1.99 lb.	<b>SUPERIOR SPECIAL!</b> U.S. NO. 1 WHITE <b>POTATOES</b> 20-Lb. Bag <b>\$1.49</b>	<b>SUPERIOR SPECIAL!</b> MIRACLE WHIP <b>SALAD DRESSING</b> Qt. <b>89¢</b> Limit 1 w-coupon & \$10 order	<b>TOP VALUE STAMPS</b>
<b>FISCHER'S MELLWOOD BACON</b> Lb. Pkg. <b>\$1.19</b> <b>FISCHER'S WIENERS</b> 12-Oz. Pkg. <b>99¢</b>		<b>U.S. CHOICE CUBE STEAK</b> <b>\$2.39</b> Lb.	<b>FISCHER'S JUMBO BOLOGNA</b> WHOLE <b>\$1.19</b> Lb.   SLICED <b>\$1.29</b> Lb.	
<b>ARMOUR VERIBEST QUARTER LOIN PORK CHOPS</b> <b>\$1.39</b> Lb.		<b>U.S. CHOICE BONELESS RUMP or SIRLOIN TIP ROAST</b> <b>\$2.09</b> Lb.		
<b>GREER FREESTONE PEACH HALVES</b> No. 2 1/2 Can <b>69¢</b> <b>BUSH'S BAKED BEANS</b> 16-Oz. Cans <b>2/89¢</b> <b>FIRESIDE MARSHMALLOWS</b> 16-Oz. Bag <b>59¢</b> <b>KRAFT WRAPPLES</b> 14-Oz. Pkg. <b>89¢</b> <b>POPSRITE POPCORN</b> 4-Lb. Bag <b>\$1.19</b>		<b>WHITE GRAPEFRUIT</b> 40-Size <b>4/\$1</b> <b>SOUTHERN YAMS</b> 2 Lbs. <b>39¢</b> <b>GOLDEN DELICIOUS APPLES</b> 3-Lb. Bag <b>89¢</b> <b>YELLOW ONIONS</b> 3-Lb. Bag <b>49¢</b>		
<b>SUNSHINE VANILLA WAFERS</b> 11-Oz. Box <b>69¢</b> <b>HY-TOP MUSTARD</b> Quart Jar <b>69¢</b> <b>LOG CABIN BUTTERED SYRUP</b> 24-Oz. Btl. <b>\$1.29</b> <b>ROBIN HOOD SELF-RISING FLOUR</b> 5-Lb. Bag <b>99¢</b> <b>DINTY MOORE BEEF STEW</b> 24-Oz. Can <b>\$1.29</b>		<b>BREEZE DETERGENT</b> King-Size <b>\$2.69</b> <b>ERA LIQUID DETERGENT</b> 64-Oz. Btl. <b>\$2.69</b> <b>DOWNY FABRIC SOFTENER</b> 136-Oz. Btl. <b>\$3.99</b> <b>DOVE DISH LIQUID</b> 22-Oz. Btl. <b>89¢</b> <b>LOVE MY CARPET DEODORIZER</b> 12-Oz. Size <b>\$1.49</b>		
<b>LOVE MY CARPET DEODORIZER</b> 20-Oz. Size <b>\$2.19</b> <b>GAINSBURGER BEEF DOG FOOD</b> 72-Oz. Size <b>\$2.69</b> <b>FREEZER QUEEN ENTREES</b> 6 Varieties 2-Lb. Size <b>\$1.49</b> <b>PEPPERIDGE FARMS CAKE SUPREME</b> 12-Oz. Size <b>99¢</b> <b>DIET PARKAY MARGARINE</b> 2 8-Oz. Tubs <b>59¢</b>		<p>We Reserve The Right To Limit Quantities.</p>		



**HAMILTON'S SUPERIOR FOOD MARKET**

LOCATED ON JONES FORK BETWEEN LACKEY AND MOUSIE • PHONE 946-2559

Store Hours 8 a.m.-8 p.m. Mon.-Sat.; 10 a.m.-7 p.m. Sun.



**Times Want Ads Really Get Results!**

## 1980 Is Deadline Set for Gas Co. To Cure Faults

The Kentucky Energy Regulatory Commission has ordered the B & H Gas Co., of Stanville, to correct several deficiencies in its system by early 1980. By Jan. 1 the company must:

—Make available a map of the gas system of sufficient scale and accuracy to show location of sources of supply, mains, valves, regulators, relief valves and drips.

—Satisfy the requirement of metering all sources of supply.

—Establish an emergency plan.

—Establish a maintenance and operation plan.

—Organize all meter test records in a manner to ensure availability for commission review.

—Install two additional pressure relief valves to prevent the possibility of overpressuring the system.

—Adopt welding procedures in the event any welding of the steel system is required in the future.

—Perform required regulator and relief valve maintenance and maintain record of same.

—Satisfy the requirements of cathodic protection of system piping.

By March 1 the company must:

—Conduct required pressure surveys to ensure adequate service to all customers.

—Conduct a check of odorant level with appropriations equipment to ensure that the natural gas is detectable at one-fifth of the lower explosive limit.

—Install required line markers with the name and phone number of the B & H Gas Co.

If the company does not comply with the schedule, it will be fined \$50 a day for each violation.

The company told the Commission in August, 1978 it would correct most of its deficiencies by Nov. 1, 1978. Subsequent commission inspections early this year showed some progress had been made, but a Sept. 12 inspection showed little additional compliance has been achieved.

The commission's order was based on the findings of the Sept. 12 inspection and the opinion that the company has had ample time to correct many of its deficiencies.

The Commission has approved rate increases for two Floyd county natural gas companies.

The Elzie Neeley Gas Co., and the Martin Gas Co. were granted the increases to offset the increased cost of wholesale natural gas supplied by Columbia Gas of Kentucky.

Elzie Neeley's customers will now pay a minimum monthly bill of \$10.15 for the first 3,000 cubic feet of gas. A rate of \$3.47 per 1,000 cu. ft. will apply for all amounts of more than 3,000 cu. ft.

Customers of Martin Gas will pay a minimum monthly bill of \$5.50 for the first 2,000 cu. ft. A rate of \$4.07 per 1,000 cu. ft. will apply for all amounts over 2,000 cu. ft.

**HALLOWEEN CARNIVAL AT P'BURG GRADE SCHOOL**

The Prestonsburg Elementary School P.T.A. is sponsoring a Halloween Carnival Saturday night. Chili supper will be served at 5 p.m. Carnival begins at 6.

**IN HUNTINGTON**

Mrs. Sally Goebel and Mrs. Dorothy Burke were in Huntington, Monday.

## Former Student Is Now ALC Recruiter

(Reprinted from the Alice Lloyd College Newsletter)

Adrian Hall, of Minnie, reserves a special place in his heart for Alice Lloyd College. One only has to ask him to recall his fondest memory of the school, then called Caney Junior College, to get a sense of the devotion and warm appreciation Adrian feels about the school and its founder. Before offering an answer, Adrian will lean back in his chair, acquire a thoughtful—if not faraway—look in his eyes, and smile. Within moments both the speaker and the listener will be swept away in a personal reverie of the past.

When Adrian arrived at the college some forty years ago, it was quite different in appearance than the campus today. At that time, the students and visitors from the neighboring mountain hollows encountered a tiny junior college nestled along Caney Creek. People were enchanted by the magical names of the wooden buildings dotting the hillside—names like "Star House," "If," "Firing Line," and "Eagle's Nest." During the winter, students could be seen carrying wood and coal up the hill for stoves in the dormitories and classrooms. Plumbing was nonexistent, electricity was used sparingly, and the segregation of boys and girls was rigidly enforced.

Adrian's most vivid recollection stems from this background. As usual, he had gathered with the other boys in the brisk morning mountain air. Few of the students knew for sure whether it was the damp coldness of the morning or the normal apprehension of the occasion which sent chills shuddering up their



spines. Traditionally, they would dutifully recite the pledge of allegiance and then await her questions. No one ever had any idea what she would ask, and each was afraid they would be the unlucky one.

She stood motionlessly on the porch above them. Slender and frail, Alice Spencer Geddes Lloyd clung to the post with her one good arm and surveyed the nervous gathering below.

"Adrian Hall?"

"Yes ma'am."

"What does the word 'indivisible' mean?"

Adrian remembers the event far more clearly than he recalls his answer. Over the following weeks and months, however, he was steadily promoted to jobs and positions of higher responsibility. For a time he even carried Mrs. Lloyd from her living quarters to her office. Eventually he was selected as one of the students receiving a scholarship to the University of Kentucky.

Adrian has never forgotten the special confidence Alice Lloyd placed in him, nor his appreciation for the opportunities found at the college. Since August 1977, he has served the school in the admissions program, recruiting students for enrollment and speaking at area social functions on behalf of the college. After spending some thirty-one years in the public school system, he regards his present job as "ice cream topping on cake." Not only does his heavy recruiting schedule keep him in touch with old classmates and friends, he is also serving the college in a vital area.

The message that Adrian gives to prospective students is borne out by his personal experiences. When he tells individuals and groups that "Alice Lloyd College has had a greater impact on our region than any other college," he notes that his statement is always confirmed by positive feedback from former students or friends of the college.

Adrian Hall, in his words and actions, personifies the bright future of Alice Lloyd College. He envisions an enrollment of four or five hundred mountain students within six years and hints of new buildings to come after the library is completed. Yet this growth will not dilute the mission nor responsibilities of Alice Lloyd College. Whether 1939 or 1979, the uniqueness and essence of the college remains its proud tradition and dedication to the mountain people. It is people like Adrian Hall who guarantee the success of the ideal.

### REBEKAHS MEET

Miriam Rebekah Lodge No. 31 met at the IOOF Building last Tuesday evening, with Mrs. Pauline Owens, noble grand, presiding. A pot-luck dinner was enjoyed prior to the business session. It was decided during the meeting that, in lieu of sponsoring a regular bake sale, during the Red, White and Blue Day a bakeless bake sale would be conducted, and several members made their contributions for this "sale". Reports from three of the delegates who attended the IOOF Grand Lodge and Rebekah Assembly of Kentucky in Somerset recently were given by Mrs. Mabel Jean LeMaster, who, during the past year, served as state president of the Rebekah Assembly, Mrs. Maman Leslie, who served as page, and Mrs. Beatrice Patton, past president of Miriam Rebekah Lodge. Attending Tuesday's night's meeting were 22 members, including new members, Mrs. Linda Hager, Mrs. Lois Williams, Mrs. Mary G. Johnson and Mrs. Krystal Owens.

### To Offer Free Service

The Paintsville Chiropractic Health Center announces its opening, Oct. 18 as a public service, free service will be offered to all 18 years of age and under without charge Saturdays from 9 a.m. to 4 p.m.

Toll-free telephone service is available to Veterans Administration regional offices in fifty states. Some 24 million callers will receive help and information from VA this year.

### REVIVAL SET AT SALISBURY

There will be a revival at the Salisbury United Methodist Church, from October 29 through November 4, beginning at 7 each night. Evangelist will be Bob Bellman, of Wilmore, Ky. The host pastor, Rev. P. L. Clem, invites everyone to attend.

### Fund Drive Begun

Music students at Prestonsburg High School have begun their annual fund-raising effort for the school music program. PHS students are currently selling Mr. Z's Wisconsin cheese and sausage which includes a variety of cheeses and meats.

**BUILDER OF NEW HOMES**  
Experienced Carpenter. Remodeling, Siding, Additions. Call After 5 P.M.  
10-24-41-pd. **358-9485**

# MURPHY'S MART

## THE AMAZING SPIDER-MAN

LIVE AND IN PERSON!!!

**2 DAYS ONLY!**  
**SATURDAY**  
and **SUNDAY**  
**OCTOBER**  
**27th and 28th**

**WHY NOT MAKE A MEMORY?**  
**HAVE YOUR CHILD'S PICTURE TAKEN WITH SPIDER-MAN!!!**

**ONLY \$3.00**

**SPIDER-MAN WILL BE AT MURPHY'S MART**  
**SATURDAY**  
**11 AM to 9 PM**  
**SUNDAY**  
**1 PM to 6 PM**

**YOU SAW HIM ON TV..NOW SEE HIM LIVE AND IN PERSON!!!**

**Murphy's MART**

**MEN'S T-SHIRTS \$4<sup>47</sup> • BOYS' T-SHIRTS \$3<sup>97</sup>**

**Shop Murphy's Mart**  
**WEDDINGTON PLAZA**  
**PIKEVILLE, KENTUCKY**

## BC CERAMICS

VISIT OUR NEW LOCATION,  
1/2 MILE UP FROM McDOWELL  
HIGH SCHOOL, ON THE LEFT.

**NEW HOURS, STARTING OCT. 24:**  
**MON.-THURS., 10-2; SAT., 12-4.**

*Nightly Class, Mon.-Fri., 6-9.*  
*For information, call 377-6241,*  
*after 9 P.M.*

10-24-21

**WATCH FOR GRAND OPENING!**

## The Posie Peddler Flower & Gift Shoppe

720 UNIVERSITY DR., PRESTONSBURG  
(Across from Archer Memorial Clinic)

Owner:  
**CAROL JEAN NEELEY OUSLEY**

Arrangements by:  
**NICKI ELKINS**

- DRIED SILK ARRANGEMENTS • GIFTS
- FRESH FLOWERS • RUTH HUNT CANDY
- CHRISTMAS ARRANGEMENTS
- CHRISTMAS GIFTS

# SHOULD JOHN Y. BROWN RELEASE INFORMATION ON HIS INCOME TAXES?

Here is what his friend, present Governor Julian Carroll says:

"I think it is important that public officials do more than talk about personal governmental honesty—they must prove their honesty. I think the voters of Kentucky have a right to know what sources of income an individual may have that would possibly influence his or her actions on government."

—Quote from article in Lexington Herald, Oct. 21, 1979.

(Pd. For By Floyd Countians For Nunn; Patricia Tackett, Treas.)

11-pd.

# TOWN & COUNTRY INVITES YOU TO SEE THE ALL-NEW 1980 LINCOLNS

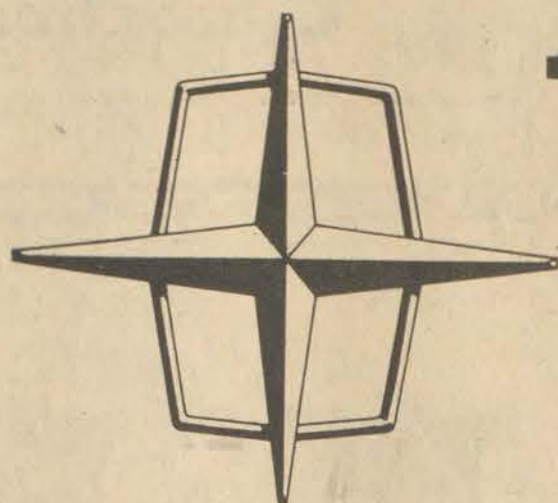

LINCOLN CONTINENTAL  
*A Standard by which Luxury Cars are Judged.*



Continental Mark VI 2-Door



Continental Mark VI 4-Door

WITH THE ARRIVAL OF THE NEW 1980's, WE HAVE TO MOVE ALL OF THE REMAINING 1979 LINCOLNS. A GREAT OPPORTUNITY TO OWN AMERICA'S NUMBER ONE LUXURY CAR (LAST OF THE BIG-SIZE CARS) AT TREMENDOUS SAVINGS.

**A-1 Used Cars**

<b>1978 FORD LTD 4-DOOR</b> Blue, low mileage. Excellent condition. <b>\$4,695<sup>00</sup></b>	<b>1977 FORD LTD II</b> Blue and white, automatic, air-conditioning, power steering, power brakes. <b>\$3,695<sup>00</sup></b>
<b>1978 CHEVROLET 3/4-TON PICKUP</b> Brown, Fleetside, long bed. <b>\$4,995<sup>00</sup></b>	<b>1978 COURIER XLT RANGER</b> Blue, automatic transmission, good condition. <b>\$4,675<sup>00</sup></b>
<b>1975 DATSUN</b> Green, low mileage. <b>\$3,295<sup>00</sup></b>	<b>1978 JEEP CJ-5</b> Excellent condition. <b>\$4,995<sup>00</sup></b>
<b>SPECIAL OF THE WEEK</b> <b>1975 FORD ELITE</b> White, good condition. <b>Now \$1995</b>	

*These Salespersons Will be on-hand to answer all your questions about the new cars:*

- RALPH STEVENS • CHESTER PACK • DALE BOYD • GARY MEADE • BASIL MARSH • J. W. PRIMM • TOMMY CESCO • OSCAR RICE • HAROLETTA PORTER

**WE ARE OPEN MONDAY THRU FRIDAY UNTIL 6 P.M., AND SATURDAY TILL 5.**



Lancer-Water Gap Road  
Phone 874-2133

Miss Red, White & Blue



Miss Red, White and Blue for 1979 is Miss Jennifer Jones, 16-year-old daughter of Mr. and Mrs. Bobby G. Jones, of Wheelwright. A junior and a varsity cheerleader at Wheelwright High School, Miss Jones was named Miss Red, White and Blue at the pageant held here last Thursday evening.

MR. AND MRS. MARTIN HOWARD ON 59th WEDDING ANNIVERSARY Mr. and Mrs. Woods Martin were honored with a surprise party given by their four children on their 59th wedding anniversary October 11 at the Huesville Church of Christ. Many friends and relatives attended to share the occasion with Woods and Verna and presented them with numerous gifts which they graciously acknowledged.

Kentucky Tales for Hallowe'en



its ghostly journey and healing the spot where it stood. The late Henry P. Scalf, of Floyd County, told about men marking timber in the area, including the tall tree, for cutting. The next day the crew returned to find everything as if the great tree had never existed. In the Ashland area, one resident is reluctant to discuss mysterious music he frequently hears about midnight. The soft tones of a calliope sound over the broad Ohio River. Sometimes sounds of laughter accompany the music, "but on occasion the woman is heard sobbing," the Ashland man says. Try as he might he has never seen a boat or anything to indicate the source of the sounds, he adds. Ouida Jewell, of Fulton, said a man he knew well was hunting and fishing in the

Murphy's Pond section in Hickman County when he discovered enormous footprints. He didn't hang around too long, but returned home to get a friend, Jewell said. The two men went back to the spot in the pond area armed with guns. They saw the creature which they described as large, hairy, manlike. They didn't shoot because they were not being harmed and in return did not want to injure or kill the creature. They left to report their findings to the sheriff's office. "Animals know about these things," stated an older resident of Campbell County. "Once our dog Sport started whining and howling low. When Papa investigated, he came inside the house, white as a bedsheet. He wouldn't talk for some time, but later said he'd seen a spirit out on the lawn. "People living on the place next door said they would tell us things but never did," she added. Science has done much to explain many strange happenings, but the old ghost stories remain. They are events to tell and retell when days grow short, mists cover the land and Halloween is just days away.

DISTRICT MEET ANNOUNCED

Mrs. Maxine Bierman, president, reminds the members of the Prestonsburg Woman's Club that the Seventh district fall meeting, KFWC, will be held at Martin, Saturday, and urges them to attend.

Trick-or-Treat Date

Trick-or-Treat Night will be observed within the city limits of Martin only on Tuesday, Oct. 30, from 6 p.m. to 9 p.m. TERRY SIZEMORE City Clerk City of Martin, Ky.

ALMAR DRIVE-IN THEATRE ALLEN, KENTUCKY Fri.-Sat.-Sunday, Oct. 26-27-28 Sunday Buck Nite. All Tickets \$1.00 Sex Education - PLUS - "Jail Bait Babysitter" R VICTOR CORNELIUS EASTLAND, TEXAS

STRAND THEATRE Ph. 886-2696 Prestonsburg

Wednesday-Thursday, Oct. 24-25

You can't turn this mob over to the cops.

They are the cops.



HOT STUFF

PG From RASTAR Columbia Pictures

Thursday Buck Nite, All Seats \$1.00 Showtimes—7:30 and 9:15 p.m.

Starting Friday, Oct. 26



THE SEDUCTION OF JOE TYNAN

ALAN ALDA BARBARA HARRIS MERYL STREEP

A MARTIN BREGMAN PRODUCTION A FILM BY JERRY SCHATZBERG "THE SEDUCTION OF JOE TYNAN"

also starring RIP TORN and MELVYN DOUGLAS as Senator Birney

Written by ALAN ALDA Executive Producer LOUIS A. STROLLER Music by BILL CONTI Produced by MARTIN BREGMAN Directed by JERRY SCHATZBERG (Read the DELL BOOK) A UNIVERSAL PICTURE

Evening Shows at 7:30 and 9:30 p.m. Sunday Matinee opens at 1; starts, 1:30; Over around 3:20.

-NEXT ATTRACTION-

TIME AFTER TIME PG PARENTAL GUIDANCE SUGGESTED... A WARNER BROS. / ORION PICTURES RELEASE

Shop Here for a STEADY DIET SAVINGS

We Redeem Your Store Coupons! FRESH FRYERS 39¢ lb. KRAFT GRAPE JELLY \$1.39 3-Lb. Jar CREAMETTES MACARONI 99¢ 2-Lb. Box ARGO PEAS 3 303 Size Cans 89¢ SILVER MIST Self-Rising FLOUR 25-Lb. Bag \$4.65 ARMOUR BOLOGNA 99¢ Lb. Sliced \$1.09 Lb. JOY DISHWASHING LIQUID 99¢ 22-Oz. Btl. DEL MONTE CORN 3 303 Size Cans \$1.00 MARTHAS WHITE MACARONI & CHEESE DINNERS 3/\$1 ARMOUR VIENNA SAUSAGE 5-Oz. Cans 2/79¢ ARMOUR POTTED MEAT 4/89¢ ARMOUR'S BEEF STEW \$1.09 24-Oz. Can CRISCO \$1.99 3-Lb. Can HUNT'S TOMATO JUICE 59¢ 46-Oz. Can BLEACH 1 Gallon 59¢

WAYSIDE MARKET Wiley Elliott, Owner Garrett Open Seven Days A Week 8 a.m.-7 p.m., Weekdays; 10 a.m.-6 p.m., Sundays TRIANGLE MARKET Olin Elliott, Owner Martin Open Seven Days A Week Mon. thru Sat., 7 a.m.-8 p.m.; Sunday, 9 a.m.-8 p.m.

# Tribute to George L. Moore

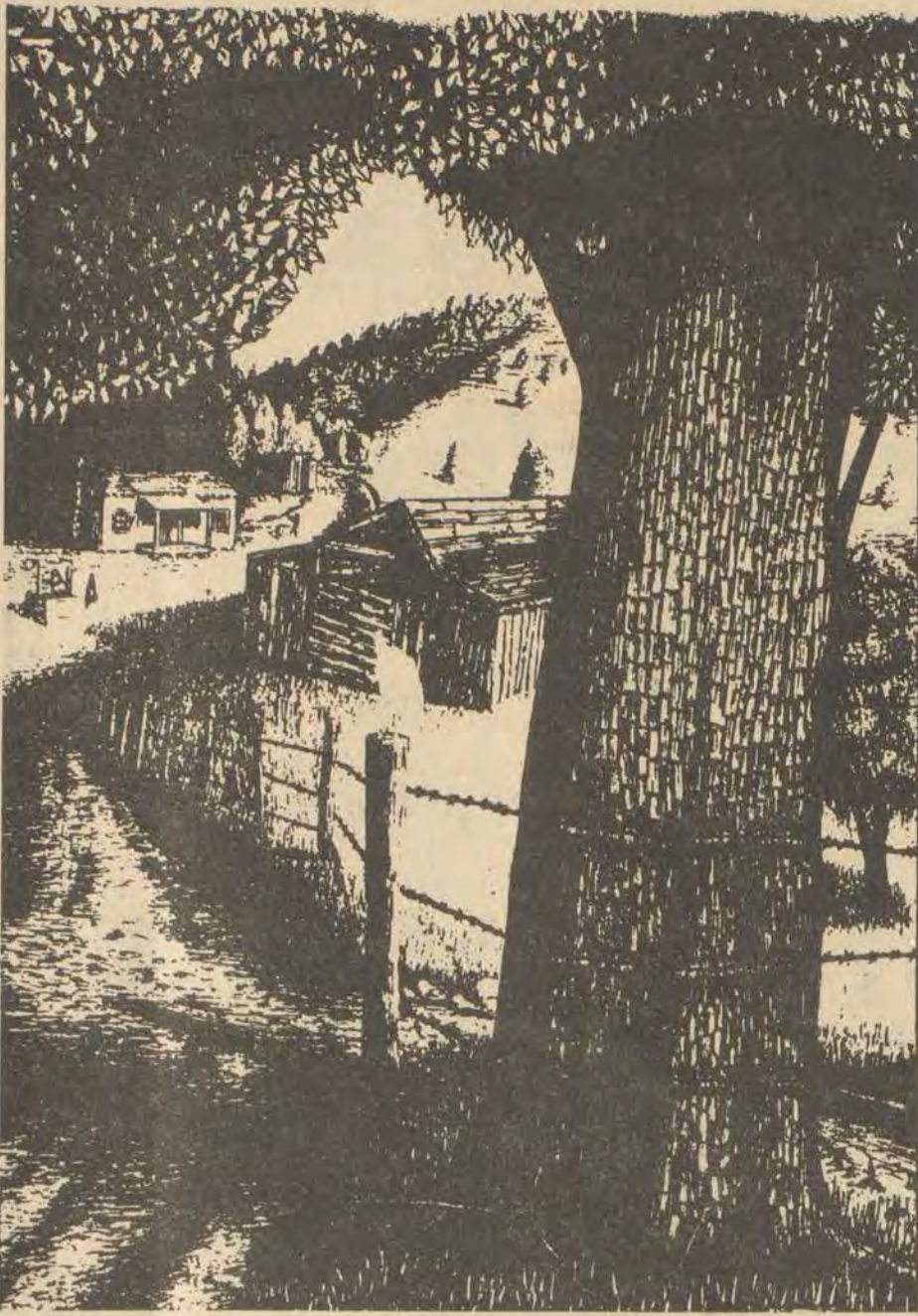

"A SECLUDED FARM"...Tony Cumpton's print captures the spirit of the late George L. Moore's stories of Eastern Kentucky life and of his farm, "The Royal Oaks."

By ELAINE and NELSON COX

George L. Moore departed this life on September 22, 1979, peacefully and in the home he loved so well. For the past several years, he devoted much of his retirement to writing newspaper articles for his many friends and admirers.

George L. as his friends called him, spent most of his adult life as an educator, teacher and principal. Even in retirement he continued educating. Through his articles, he told people about themselves, their heritage and the beauty of nature.

Born in Elliott County, George L. saw himself as a part of a continuing saga. He very much belonged to the land and the people. He saw learning as a lifetime pursuit and believed that the primary purpose of life was to cultivate God's greatest gift, the human mind.

The stories George L. wrote were a mini-history of day-to-day life in rural Kentucky. Many others were familiar with the stories, characters and locale, but it was George L. who wrote the stories for the pleasure and edification of thousands. He told his stories with love and respect for his subjects.

After many years of professional life as an educator in the Big Sandy region of eastern Kentucky, George L. and his wife, Nellie, retired to the "Royal Oaks", a beautiful farm atop a high hill in Elliott County. George L. took pleasure in managing his farm in a sound ecological manner, but in his heart he saw himself as a custodian of the land, rather than the owner.

The little white house where George and Nellie lived was sparkling clean and spartanly simple. A broad expanse of well-kept lawn surrounded the house and ancient oak trees framed the view as one approached the house.

Simplicity was the keynote of George L.'s life. He kept his farm groomed as if it were all a garden, repaying its bounty with fertilizer, lime and care.

The "Royal Oaks" was a mecca for friends and relatives. On sunny Sunday afternoons, they sat on the front porch soaking in a panoramic view and recounting old stories and recollections. This was a source and inspiration for many of George L.'s stories.

In their many years of teaching, George L. and Nellie taught thousands of youngsters. Many of their students went on to become important in their chosen professions and all of them were enriched. Their fellow-teachers and former students often made the long trek to Elliott County and up the steep, gravel road to visit the Moores and enjoy their warm hospitality. Even when they weren't in a classroom, they went on teaching with the example of their lives and the quality of their conversation. The tenor was always kindness, compassion and understanding.

## ALLEN COMMUNITY NEWS

Debbie Porter Lumpkins was honored with a stork shower given Friday evening, October 19, at the Allen United Methodist Church recreation room. Hostesses for the occasion were Gaye Porter, Brenda Nelson, Linda Porter, Brenda Gray, Vickie DeRossett, Elsie Lafferty, Rita Porter, Vicki Calhoun, Martha Jane Porter, Eunice Parsons, Margaret Porter, Debbie Curnutte, Ruby Kinzer, Beulah Prater, Alma Hughes, Karen Marcum, Frances DeRossett, Valerie Cooley, Delores Calhoun, Rosemary Frasure, Carol Webb, and Martha Jo Crisp.

Mrs. Minnie Flanery is a patient at Highlands Regional Medical Center at Prestonsburg. Mrs. Flanery sustained a broken bone in a fall at her home last week.

Mr. and Mrs. O. B. Crisp were in Lexington, Thursday, on business, and visited their daughter and son-in-law, Mr. and Mrs. Joe Larry Vaughan, and grandchildren, Marty, Phillip, and Larry.

Ann Rice is a patient at Highland Regional Medical Center where she underwent surgery.

Mrs. Ray Brackett, Steve Brackett, and Joe Ferguson, of Oil Springs, visited Mr. and Mrs. J. Frank Preston, of Ulysses, Saturday. Sunday visitors were Mrs. Howard H. Moore, Louisa, and Mr.

and Mrs. John D. Preston, of Paintsville.

Mrs. Herman Porter underwent major surgery this past week at Central Baptist Hospital in Lexington. Among those visiting Mrs. Porter were Mr. Porter, Mr. and Mrs. Thomas Porter, and Mr. and Mrs. Aaron DeRossett.

Mrs. Thurman Ratliff has been able to return home and is recuperating well after being a patient at Highlands Regional Medical Center for the past week.

Dinner guests of Mrs. Martha Jane Porter and daughter, Paula, Sunday, were Mrs. Kelly Kendrick and Mr. and Mrs. Jody Marshall and children, Kip and Heather, of Huntington, West Virginia; Mr. and Mrs. Vernon Porter, Sr., Mr. and Mrs. Vernon Porter, Jr., and children, Jessica, Ryan, and Mathew, Mr. and Mrs. James Lacey Porter, and family, Frankie, Mary Lynn, and Kevin, Mrs. Linda Blair and daughters, Angie and Michelle, and Mr. and Mrs. Paul Douglas Porter and son, Dustin. Mrs. Kendrick, who had been here visiting her daughters, Mrs. Martha Jane Porter and Mrs. Vernon Porter, returned home Sunday evening.

Sympathy is extended to Miss Alice Harris, Mrs. Minnie Grace Sutherland, and Mrs. Fannie Runnels, of Prestonsburg, upon the death of their sister, Mrs. Martha Harris Allen.

**ATTENTION, KIDS!**



**SUN., OCT. 28—10 A.M.  
RALLY DAY AT THE CHURCH  
OF THE NAZARENE, ON OLD 23  
BETWEEN ALLEN AND LANCER.**

Everyone receives a helium-filled balloon to be released with their name and the address of church. Everyone who receives an answer will receive \$1.00. The person receiving an answer from the farthest distance will receive \$10.00. Come and join in the fun.

**CHURCH OF THE NAZARENE**  
JOSEPH PAYTON, Pastor



**ISSUE:  
GARBAGE**

**WHY HASN'T SOMETHING BEEN DONE?  
DO YOU WANT MORE OF THE SAME?**



**ISSUE:  
ROADS**

**DOES YOUR ROAD NEED TO BE  
DITCHED AND DRAINED?**

**ISSUE: JOBS**  
**WHY ARE FACTORIES CLOSING INSTEAD  
OF MOVING INTO FLOYD COUNTY?**

**ISSUE: SEWER-DRAINAGE PROBLEMS**  
**HOW ABOUT YOUR NEIGHBORHOOD?**



**ISSUE: DO YOU WANT A FULL-TIME COUNTY JUDGE?  
ONE THAT YOU CAN FIND IN FLOYD COUNTY?**

**THINK ABOUT IT. THEN VOTE FOR  
RONALD FRASURE**  
**FOR COUNTY JUDGE-EXECUTIVE**

Pd. By Frasure For Judge Committee; Clyde George, Treasurer.

**RESULTS OF BALLOTING,  
OCT. 16, 1979, PRESTONSBURG  
COMMUNITY COLLEGE. TOTAL  
45 VOTES CAST. FLOYD COUNTY  
STUDENTS ONLY.**

**COUNTY JUDGE-EXECUTIVE:  
RONALD FRASURE—27  
BILL WELLS—18**

**Limited Openings  
Still Available  
FOR CHILDREN,  
3-5 YEARS OF AGE  
BAPTIST  
DAY CARE CENTER  
IRENE COLE  
MEMORIAL  
BAPTIST CHURCH**

Applications for enrollment are being accepted through the church office. Call 886-8681 for more information.

Applications are now being accepted for the position of substitute teachers. Call 886-8681 for other information. 10-3-41

**VISIT PARENTS**

Mrs. Greta Graham, of Greenville, Ohio, and Mrs. Rose Tackett, of Dayton, Ohio, visited their parents, Mr. and Mrs. L.A. Maggard, and sister, Mrs. Walter Spencer, and Mr. Spencer, at Martin during the weekend. Mr. and Mrs. Daryl Luxmore and children, Bryan and Martin, of Chicago, and Mr. and Mrs. Charles Luxmore, of Washington, D.C., were also recent guests of the Maggards.



WE WANT TO HELP YOU WITH YOUR CHRISTMAS SHOPPING DURING **PIGGLY WIGGLY'S**



**"HOUSEWARE & AUDIO TAPE-O-RAMA"**

**HOW TAPE-O-RAMA WORKS**  
Start saving the new PIGGLY WIGGLY gold cash register tapes that you get every time you shop your favorite PIGGLY WIGGLY store. Accumulate your tapes in the special saver envelope available at every checkstand. **SAVE THESE RECEIPT TAPES AND PURCHASE THESE ITEMS AT OUR UNBELIEVABLE LOW, LOW BUDGET PRICES. ITEMS ARE ALSO AVAILABLE WITHOUT TAPES AT LOW DISCOUNT PRICES.**

BELOW ARE JUST A FEW OF THE GENERAL ELECTRIC ITEMS AVAILABLE.

PROMOTION ENDS DEC. 25, 1979 AT PARTICIPATING STORES

**G.E. HOME SENTRY Smoke Alarm**  
9 VOLT BATTERY INCLUDED  
MFR. SUGGESTED RETAIL \$25.98  
OUR DISCOUNT PRICE \$12.99  
WITH '300" IN TAPES \$9.99  
\$3 REBATE AVAILABLE FROM G.E.

**G.E. FRY POT Deep Fryer**  
FRY BASKET INCLUDED FOR CONVENIENT HANDLING  
MFR. SUGGESTED RETAIL \$11.98  
OUR DISCOUNT PRICE \$9.97  
WITH '300" IN TAPES \$6.97

**G.E. STEAM & DRY Iron**  
MFR. SUGGESTED RETAIL \$14.98  
OUR DISCOUNT PRICE \$11.98  
WITH '300" IN TAPES \$8.99

**G.E. DIGITAL Alarm Clock**  
MFR. SUGGESTED RETAIL \$14.98  
OUR DISCOUNT PRICE \$10.95  
WITH '300" IN TAPES \$7.95  
\$2 REBATE AVAILABLE FROM G.E.

**G.E. 40 CHANNEL C.B. Radio**  
MFR. SUGGESTED RETAIL \$83.95  
OUR DISCOUNT PRICE \$55.88  
WITH '1000" IN TAPES \$45.88

**G.E. Portable Radio**  
MFR. SUGGESTED RETAIL \$27.95  
OUR DISCOUNT PRICE \$21.96  
WITH '500" IN TAPES \$16.96

FRESH GRADE "A"—2 IN A BAG  
**Whole Fryers**  
**39¢**  
Lb.

FRESH PAN READY  
**Cut Up Fryers**..... Lb. **47¢**

FRESH FRYER  
**Breasts**..... Lb. **89¢**  
PROTEIN PLUS (All Size Pkgs.)  
**Ground Meat** Lb. **99¢**

WHOLE  
**Chicken Legs**..... Lb. **63¢**

GUNNOE'S WHOLE HOG  
**Sausage**..... Lb. Roll **\$1.19**  
2-Lb. Roll . . . \$2.38

Del Monte  
**Tomato Sauce**  
**4 For 89¢**  
8-Oz. Can

Del Monte Cream Style or W.K.  
**Gold Corn**  
**2 For 69¢**  
17-Oz. Can

Del Monte Yellow Cling Halves or Sliced  
**Peaches**  
**69¢**  
29-Oz. Can

Martha White  
**MACARONI & CHEESE DINNERS**  
**29¢**  
7¼-Oz. Pk.

**DEL MONTE ROUND-UP**

Del Monte Pineapple-Grapefruit, Pineapple-Pink, Pineapple-Orange  
**Juices**..... 46 Oz. Can **59¢**  
Del Monte Cut or French Style  
**Green Beans**..... 16 Oz. Cans **3/\$1.09**  
Del Monte Early Garden  
**Sweet Peas**..... 17 Oz. Cans **2/79¢**

Del Monte Sliced, Chunk or Crushed  
**Pineapple In Juice**... **2/\$1**  
Peter Paul Mounds, Almond Joy or Power House  
**Candy Bars**... 4 Bar Pack **69¢**



DEL MONTE  
**Catsup**  
**69¢**  
24 Oz. Btl.

KRAFT  
**American Singles**..... 16 Oz. Pkg. **\$1.62**  
SWEETMILK OR BUTTERMILK  
**Ballard Biscuits**..... 6-Pk. **99¢**  
SMUCKER'S  
**Strawberry Preserves**..... 18 Oz. Jar **99¢**

PIGGLY WIGGLY  
**Buttermilk**..... ½ Gal. **79¢**  
FOLGER'S  
**Instant Coffee**..... 10 Oz. Cans **\$4.39**  
ALPO BEEF CHUNKS  
**Dog Food**..... 14½ Oz. Cans **3/89¢**

WE'RE YOUR HALLOWE'EN CANDY HEADQUARTERS

PRODUCE  
CALIFORNIA REDRIPE  
**Tomatoes**  
**43¢**  
POUND

Red or Golden Delicious and Stayman  
**Apples**... 3-Lb. Bag **68¢**  
Medium Yellow  
**Onions**... 3-Lb. Bag **43¢**  
Calif. Red Tokay  
**Grapes**... Lb. **58¢**

GENO'S FROZEN  
**Pizza**  
**85¢**  
12 Oz. Pkg.  
• Hamburger  
• Pepperoni  
• Sausage  
• Cheese

WE SELL MONEY ORDERS

STORE HOURS  
Mon.-Sat., 8-10  
Sunday, 10-10



North Lake Drive



**THE WORKING PEOPLE AND COMMON PEOPLE OF PRESTONSBURG HAVE BEEN "NEGLECTED" LONG ENOUGH!**

**TAKE YOUR TIME AND VOTE FOR A CANDIDATE WHO WILL TAKE THE TIME TO STAND UP FOR YOU!**

**MAKE A REAL CHANGE THIS TIME AND FEEL GOOD ABOUT IT!!**

**VOTE NUMBER 5 ... BILL RAY COLLINS FOR CITY COUNCIL**

(Pol. Adv. Pd. by Candidate)

**FOR HIRE**

- Backhoe
  - Dump Truck
- (Either or both)

**Laymond Bragg**  
Eastern, Ky.  
Phone 358-9142

9-19-79

**BLOCK LAYING  
CONCRETE WORK  
FOUNDATIONS  
FOOTERS**

**ALL TYPES OF  
MASONRY WORK**

**FRANK BLACKBURN  
& SON**  
Martin, Ky.

**285-3403** 7-4-79

**Betsy Layne High Honor Roll**

(First nine weeks)

Seniors—A average: Larry Parsons, Pamela Riley, Connie A. Spears, Robin Tackett, Cornelius Carroll, Ricky Conn, Timothy Hall, Mike Hall, Betty Hall, Jackie Dwayne Jarrell, Katrina Hall, Scottye Lykens; B average: Shelly Riffe, Tammy Smith, JoAnn Sturgill, Kim Sturgill, Jamie Syck, Charlotte Tackett, Todd Tackett, Debbie Vincent, Deborah Watts, Keith Akers, Donnie Akers, Saul Akers, Daniel Blair, Loretta Boyd, Tim Boyd, Roger Brown, Hagan Bush, George Campbell, Kathy Campbell, Kathy Collins, Bobbie Conn, Charles Conn, Jennifer K. Hamilton, Kathleen Johnson, Helen Hall, Laura Jones, Stanley Curry, Brenda Johnson, Paul Layne, Janet Lawson, Brenda Newsome, Darrell Newsome.

Juniors—A average: Hillard Newman, Lori Newsome, Jennifer Newsome, Darlene Parsons, Jackie Cecil, Tammy Williams, Elaine Akers; B average: Dianne Akers, Lucia Bentley, Joe W. Lewis, Brenda Presley, Debbie Martin, Breena Reynolds, Lisa Meade, Menette Meade, Kimberly Ann Hall, Abigail Hamilton, Darlene Hamilton, Fredia Hamilton, Janice Hurd, Kathy Johnson, Billy Joe Justice, Lynn Caudill, Peggy Frasure, Melissa Eplin, Jeff Clark, Joey Collins, Melody Conn, Rita Cline, Donna Williams, Mark Westfall, Sheila Watson,

Todd Stevens, Joel Spradlin, Anita Smith, Larry Rogers, Brenda Riley, Suda Allen, Brian Akers, Lynette Boyd, Linda Sue Hall.

Sophomores—A average: Peter Madden, Dwayne Likens, Teresa Justice, Steven Case, Vicki Clark, Diana Hall, Sandra Akers, Dexter Allen; B average: James Hamilton, Debra Hicks, Jeanetta Hollifield, Jimmy Irick, Paul Jarrell, Sandra Stapleton, Violet Stevens, John Stewart, Belinda Stumbo, Denise Tackett, Jennifer Tackett, Ken Tackett, Marty Tackett, Kelly Vincent, Rebecca Mayton, Johnny Little, Edwina Lewis, Pam Lawson, Carolyn Lewis, Teresa Kidd, Tonja Keathley, Darrell Castle, Rusha Cecil, Rhonda Cline, Tiffany Coleman, Michael Conn, Joel Crisp, Sandy Donnellan, Delmer Frasure, Melvin Frasure, Norma Goble, James Hall, Billie Hall, Elmer Frasure, Gwen Akers, Frank Bentley, Ginger Bentley, Barry Branham, Larry Boyd, Maverick Bentley, Connie Burchett, Phillip Bush, Rita Hall, Willard Hall, Elmer Hamilton, Glenda Hamilton.

Freshmen—A average: Angela Tackett, Bonita Spradlin, Nanette Kidd, Melissa Kidd, Carolyn Kendrick; B average: Pamela Tackett, Greta Tackett, Angela Stevens, Joyce Smith, Kathy Spurlock, Pauletta Smith, John Stratton, Millie Tackett, Althea Tackett, Ernie Tackett, John Tackett, Nancy Tackett, Rosie Tackett, Cindy Watson, Connie Watson, Denise Williams, Lisa Williams, Glenna Hamilton, Gwynetta Hamilton, Rosetta Hamilton, Janet Hamilton, Betty Howell, Barbara Howell, Shular Hurd, Kamana Hunt, Karolyn Hamilton, Timothy Hamilton, Michael Johnson, David Lawson, Sheila Johnson, Melissa Justice, James Kidd, Lisa Layne, Judy Lewis, Sandy Lewis, Lisa Lynch, Margaretta McKinney, Melissa McKinney, Monica McKinney, Marty Meade, Troy Metts, June Mitchell, Beth Newsome, Lisa Newsome, Dwight Newsome, Kermit Newsome, Bertha Newell, Vivian Riley, Ralph Allen Roop, Stella Rose, Sharon Salisbury, Coy Samons, John C. Hartley, Ricky Justice, Pamela Lawson, Roy Tackett, Gary L. Hall, Melissa Davis, Kenny Hall, Mary E. Hall, Carolyn Hamilton, Debra Conn, Connie Hall, Bonetta Hamilton, Angela S. Hamilton, Eugenia Carroll, Connie Hall, Karen Akers, Bonetta Hamilton, Johnny Campbell, Samuel Case, Jackie Bryant, Eileen Allen.

**NOTICE TO PUBLIC**

Bertha Layne has filed application with the Floyd Fiscal Court for license to operate a place of entertainment, Layne's Recreation, at Langley, Ky.  
C. OLLIE ROBINSON  
Clerk  
Floyd Fiscal Court

10-17-79

**Vote**

**LOUIE B. NUNN**

**For**

**GOVERNOR**

**STRONG FOR KENTUCKY!**

• Do you own a gun?

• Do you want to keep it?

**As you know, there is a strong move in this country to take our guns away.**

• John Y. Brown favors gun control.

• Louie B. Nunn opposed it.

(Pd. for by Floyd Countians for Nunn; Patricia Tackett, Treas.)



**Pharmacy Footnotes**

by Harold Cooley

If an individual eats more fuel foods than is needed for energy and warmth, it is well known that the additional amounts may be converted into body fats and stored for future use. The storage of excess fuel food as body fat is of great importance to those who have difficulty in maintaining body weight within a normal range. It is important to be conscious of one's own calorie intake and to know how many calories are required to keep the metabolism running at its best without storing up the excess.

At COOLEY APOTHECARY, No. 2 Town Center Building, Prestonsburg, 886-8106, there is always a registered pharmacist on duty to serve you. Our pharmacist is available to render assistance, offer alternatives to a problem and advise when first aid is appropriate. Fad diets can be dangerous. If you are considering going on a diet ask our pharmacist for advice. At COOLEY APOTHECARY we are there to serve you. We want to be your neighborhood pharmacy. Open 9-5:30 PM M-F; 9-5:00 Sat.

**HELPFUL HINT:**

Clean painted walls with a solution of two ounces of borax, one teaspoon of ammonia and two quarts of water.



# SELL IT FAST! BUY IT RIGHT! USE WANT ADS!

**CLASSIFIED ADVERTISING RATES**  
 8c Per word, if paid in advance  
 10c Per word on charge account  
 (\$1.50 minimum)  
 Display classified advertising  
 \$2.35 per column inch.  
 Deadline for ads: 4 p.m. Monday.

**HOWARD PERRY**—Painting, drywalling, carpenter work. After 4 p.m. call 886-2183. 5-9-261-pd.

**BE Discriminating!** Visit THE CHANDLER HOUSE ANTIQUES & COLLECTIBLES Jefferson Ave., Paintsville, Ky. Hours 12:00 to 10:00 p.m. 5-9-1f.

**DIXON NUNNERY REALTOR**  
 WILL SELL OR BUY REAL ESTATE  
 PHONE 886-2189 1-31-4f.

**JOE D. WEDDINGTON**  
 WE NEED HOUSES TO SELL — WILL SELL FOR YOU OR WILL BUY FROM YOU.  
 REAL ESTATE  
 Phone 886-3647

**\$1,000 GUARANTEED SALES YOUR FIRST DAY!** We're the fastest growing women's fashion shops in the U.S.A. We offer first quality, top name brand junior and ladies fashions at less than regular retail. \$19,500 provides fixtures, inventory, training and more. Call Mr. Weaver anytime collect 615-552-0762. 10-10-31-pd.

**FOR RENT**—Two trailer spaces, all electric. Laymond Bragg, Eastern, Ky., Phone 358-9142. 9-26-1f.

**HOUSE FOR SALE**—Three bedrooms, living room, two baths, family room with fireplace on one-acre lot, plus trailer lot. Price reduced. Call 874-2088. 11-pd.

**FOR SALE**—Pioneer in-dash stereo radio KTX 9000; Pioneer GM40 power booster; two 2-way Phantom speakers. This equipment was won in WDOC stereo contest and has never been used. Call 377-6606. 11-pd.

**HENRY LAFFERTY ROOFING**  
 Roofing Jobs of all types, large or small.  
 886-3597. 6-20-1f.

**EXCEPTIONAL OPPORTUNITY FOR MECHANICS**  
 Due to expansion we have an immediate need for experienced mechanics. We are looking for persons with good character and references. We offer an opportunity to earn top income in the industry for the right persons. In addition we have excellent working conditions with management committed to providing total service to our customers.

**WE OFFER**  
 • Excellent Income  
 • Excellent Working Conditions  
 • Complete Insurance Program  
 • Stable Employment

**REQUIREMENTS**  
 • Age 21 or over  
 • Experience—  
 • (Certification A plus)  
 • Good Character  
 • Good References

For an interview see Ralph Stevens or Bill Ditty, Monday thru Friday, between 12 p.m. and 6 p.m. If you are unavailable during these hours, call 874-2133 for an appointment.

**TOWN & COUNTRY FORD-LINCOLN-MERCURY**  
 Lancer-Water Gap Rd. Prestonsburg

**EXCEPTIONAL OPPORTUNITY FOR SALESPERSON**  
 Due to expansion we have an immediate need for additional salespersons. Experience is not required, as we are looking for people with good character and a strong desire to succeed. If you are looking for a sound career opportunity with above average income, then we have the position for you.

**WE OFFER**  
 • Complete Training with Pay  
 • Complete Benefits  
 • Excellent Income  
 • Good Working Conditions

**REQUIREMENTS**  
 • Age 25 or above  
 • Desire  
 • Integrity  
 • Good References

For an interview see Ralph Stevens, Monday thru Friday, between 12 p.m. and 6 p.m. If you are unavailable during these hours, call 874-2133 for an appointment.

**TOWN & COUNTRY FORD-LINCOLN-MERCURY**  
 Lancer-Water Gap Rd. Prestonsburg

**SEE THE BROWN PRODUCE CO., Inc.**  
 for the following items

**COMMERCIAL**  
 FREEZERS & REFRIGERATORS  
 ICE MACHINES & ICE MERCHANDISERS  
 SOFT-SERV ICE CREAM MACHINES  
 DEEP FRYERS, TOASTERS, GRILLS, RANGES  
 PIZZA OVENS, CONVECTION OVENS  
 MICROWAVE OVENS  
 STOCK POTS & PANS  
 STEAM TABLES, SALAD BARS  
 CHINA  
 TABLES, CHAIRS, BOOTHS, BAR STOOLS  
 FOLDING TABLES & CHAIRS  
 HOODS, FANS, THREE COMPARTMENT SINKS  
 BUFFING MACHINES, VACUUM CLEANERS  
 JANITORIAL SUPPLIES  
 CAR WASH DETERGENT, STEAM CLEANER  
 SWEEPING COMPOUND, OIL-DRI  
 PAPER PRODUCTS & DISPENSERS  
 POPCORN MACHINES & HOT DOG STEAMERS  
 AIR CONDITIONERS & FANS  
 DESKS, CHAIRS, FILING CABINETS

plus many, many more items in stock  
 Visit our Display room  
 corner of  
 South Central Avenue & Graham Street  
 Prestonsburg, Ky. 41653  
**Phone (606) 886-6865**

**C&M FRAME SHOP**  
 Rt. 40, King Addition  
 Paintsville, Ky.  
**789-5868**  
 COLLECTOR PRINTS  
 Frames made • Mats cut  
 All material in stock.  
 9-19-1f.

**PUBLIC RELATIONS SECRETARY**  
 Immediate opening for secretary in public relations office. Need mature person with secretarial experience and excellent typing and clerical skills. Salary negotiable. Excellent fringe benefits.

Send resume to: Donald C. Nunnery, Personnel Director, Highlands Regional Medical Center, P.O. Box 668, Prestonsburg, Kentucky, 41653 or call (606) 886-8511, Ext. 558.

An Equal Opportunity Employer  
 10-24-2f.

**SALES & SERVICE REPRESENTATIVE**  
 Fortune 500 Company looking for an aggressive, career-minded individual for sales and service, other products in the Prestonsburg-Pikeville area. Grocery experience preferred, but will train. Excellent benefits include salary, bonus program, insurance, automobile, paid vacations, Equal Opportunity Employer. Male or Female.

Send resume to  
**BILL GRIGSBY**  
 625 Dixie Street Apt. 3  
 London, Ky. 40741 10-24-2f.

**LOTS FOR SALE**  
 At Cave Run Lake. Will Finance. Call Les Coatney or Keith Coatney, 289-5994 or 289-5128. Also New Cabin For Sale  
 10-17-4f.

**LENNOX**  
 AIR CONDITIONING • HEATING  
 For free estimates, or service  
**Elliott Contracting, Inc.**  
 Phone 886-2781, Prestonsburg

**Water Well Drilling**  
 Most wells drilled in half a day by Rotary Machine.  
**Kinzer Drilling Co.**  
 Allen, Ky.  
**Phone 874-2258**

**GRAVEL FOR SALE**  
 Minimum 12 Tons,  
 Delivered.  
**PHONE 874-2166**  
 6-27-1f.

**FLOYD COUNTY HOMEOWNERS**  
 WITH LOW OR FIXED INCOMES . . .  
 Qualified Electrical work of all kinds with a price to fit your income.  
**Call 285-9884**  
 day and evening 9-12-1f.

**DEEP MINE EQUIPMENT FOR SALE**  
 • THREE AR-4 SCOOPS  
 • SIX SETS OF BATTERIES  
 • 12 RV JOY CUTTER  
 • 16 RV JOY CUTTER  
 • 14BU10 LOADER  
 • GALIS 320 ROOF BOLTER  
 • PAULS ROOF BOLTER  
 • 400 KW CUMMINGS GENERATOR  
 • FOUR 440 AC CHARGES (PORTER)  
 • TWO S&H PUSHOUT CARS  
 All Equipment in Very Good Condition  
 Miscellaneous Supplies Also For Sale  
**CALL JIM ELSWICK**  
 606-377-2330 or 404-941-4011  
 10-17-2f.

**DUMP TRUCK, BULLDOZER, BACKHOE EXCAVATING WORK SEPTIC TANKS INSTALLED**  
 Evenings, call  
**886-2237**  
 11-22-1f.

**TROY'S CABINET CENTER**  
 US 23, Ivel, Ky.  
 Stock or Custom-Built Cabinets  
 Kitchen Cabinets, Vanities  
 Tappan Appliances  
 on Display  
 Free Estimates  
 Discount Prices  
**Call 478-5344**  
 9-12-1f.

**GUNS & AMMO at FRASURE'S GUN SHOP**  
 Route 1427 Bonanza, Ky.  
 7-5-1f.

**EXPERIENCED CARPENTER**  
 • New Additions • Remodeling  
 • Roofing • Painting  
**CALL 285-9644**  
 6-6-1f.

**\$1000 REWARD**  
 One thousand dollar reward offered for information leading to the arrest and conviction of person or persons breaking into and taking cases of oil, grease and tires, and other items from the Lindburg Hale residence, Gunlock, Ky., on or about October 11, 1979.  
 10-17-2f-pd.

**RADIOLOGIC TECHNOLOGIST NEEDED**  
 Opportunity for registered or registry-eligible technologist in expanding Radiology Department. Special procedures, zero radiology, ultra sound, competitive salary, good benefits and a progressive administration offer a splendid opportunity for the right person.

Call or write: Donald Nunnery, Personnel Director, Highlands Regional Medical Center, P. O. Box 668, Prestonsburg, Kentucky 41653, Telephone (606) 886-8511, Ext. 558.  
 An Equal Opportunity Employer  
 10-10-4f.

**LAWSON'S MOBILE HOME CO.**  
**886-6079 Prestonsburg**  
 For All Your  
**Mobile Home Moving**  
 Licensed and Insured  
 We will take you anywhere in Kentucky.  
 • Estimate Blocking & Unblocking  
 • Water & Sewer Hookup • Underpinning • Service repair • Dozer Work • Furnace Repair on Mobile Homes  
 We move storage buildings. We move and set doublewide homes.  
**MOBILE HOME ELECTRICAL SERVICE**  
 14 Years Experience  
 10-3-4f. In Mobile Home Field

**Hamilton Cabinet Shop**  
 CUSTOM AND STOCK CABINETS.  
 Stock Cabinet on Display.  
**Phone 478-5261 or 478-5034**  
 Stanville, Ky.

**KEN ISAACS**  
 Pontiac-Cadillac-Oldsmobile & Jeep  
**OPENING FOR FIRST RATE MECHANIC**  
 Experience Necessary  
 Paid Vacations—Good Benefits. Excellent Opportunity for right man.  
**PHONE FOR APPOINTMENT—886-3811**  
 10-3-1f.

**GENE MEADE CONCRETE CONTRACTORS, INC.**  
 Call, Collect, any time,  
**Phone 789-6787**  
 We specialize in floors, driveways, patios, porches, and retaining walls. Also stucco, new or repair; cracked walls and foundation work. Anything in concrete. 26 years' experience. If we please you, tell others; if not, tell us.  
 Call, collect, Anytime.  
 2-28-1f.

**G.E. PICKLESIMER HEATING • COOLING ELECTRICAL WIRING AND REFRIGERATION**  
 SALES, INSTALLATION, SERVICE AND REPAIR, ANY FURNACE, AIR-CONDITIONER OR HEAT PUMP PROBLEMS, CALL DAY OR EVENINGS  
**886-9658**  
 8-8-1f.

**ROOKIE**  
 Ambitious person. Good character. No experience needed. Opportunity for \$400 weekly. Major company will help you learn. Benefits. Call 874-9041.  
 An Equal Opportunity Employer.  
 9-26-1f.

**MANAGEMENT OPPORTUNITY**  
 \$35,000 and up opportunity. When qualified after management training. Presently we have a number of managers earning over \$50,000 and over \$80,000. Many company benefits. Previous experience not necessary. Only interested in your ability to want to be in business without investment. Must be of good character and good references. Must be willing to work hard and pay the price for success.  
 Call 874-9041.  
 An Equal Opportunity Employer  
 9-26-1f.

• DITCH WITCH  
 TRENCHING MACHINE  
 • SMALL BACKHOE  
**CHUCK AKERS**  
**874-2069**  
 7-4-1f.

**RESIDENTIAL BUILDERS**  
 Remodeling, Aluminum Siding, Roofing Additions, Garages, Custom Homes  
**Phone 886-8782**  
 10-4-1f.

**OUSLEY CONCRETE CONSTRUCTION, INC.**  
 Commercial & Residential  
 West Prestonsburg, Ky.  
 Box 181  
**JAMES OUSLEY**  
 886-8373  
 7-20-1f.

**OFFICE SPACE FOR LEASE**  
**1000 Sq. Ft.**  
 Located on U.S. 23, ¼ mi. north of Highlands Regional Medical Center, across from the Social Security Office.  
 For Information Call:  
 9-19-1f. 886-2321 Ext. 202

**Sandy Valley Monument and Building Stone Co., Inc.**  
 Phone 874-2273—Allen, Ky.

**PORTABLE CONCRETE STEPS**  
 Many Sizes Available.



**MARBLE AND STONE SUPPLIES:**  
 • Marble Landscape chips  
 • Marble Window Sills  
 • Limestone Window Sills  
 • Limestone Veneering  
 • Vermont Slate  
**Located On Old U.S. 23 In New Allen**  
 1-21-1f.

**MEDICAL TECHNOLOGIST NEEDED**  
 Opportunity for registered or registry-eligible technologist in expanding Clinical Laboratory. Modern equipped laboratory includes Dupont ACA, Coulter S. Good benefits and a progressive administration for the right person.  
 Call or write: Donald Nunnery, Personnel Director, Highlands Regional Medical Center, P.O. Box 668, Prestonsburg, Kentucky 41653. Telephone (606) 886-8511, Ext. 558  
 An Equal Opportunity Employer.  
 10-10-4f.

**WRIGHT'S SEAMLESS GUTTER**  
**Phone 377-6405 • Minnie, Ky.**

**NO LEAKS—BAKED ON ENAMEL**  
 • NEVER NEEDS PAINTING  
 • CHOICE OF SIX COLORS  
**\$130 PER FOOT INSTALLED**  
 SLIGHTLY MORE FOR COLOR.  
**FREE ESTIMATES**  
 WE DO ALUMINUM EAVE WORK.  
**Reasonable Prices — Work Guaranteed**







# Leasing Splurge Foreshadows Better Days Nearer for Coal

There's a growing cynicism about the Eastern Kentucky coal industry.

Heard more frequently are statements to this effect:

"The coal business will be good after the big boys push the little ones out."

Many of the "little fish" have already been swallowed, some have "died," a relative few are hanging on, hoping for better days.

Whatever the facts are about control of the coal mining industry, a leasing splurge is under way in the area—mainly, by larger companies—and

there's a feeling that, maybe, the time is near when the coal market will take an upward turn.

Who will be left to profit from it? The Lexington Herald's Lee Mueller last Friday published the following story relating to the situation:

A prolonged market slump apparently has forced at least 859 coal operations in Kentucky, most of them small, independently-owned mines, to close during the past 15 months.

At the same time, a flurry of leasing activity is being reported in some areas of the Eastern Kentucky coalfields—a development some observers believe may indicate an upswing for the coal industry.

"There's been quite a bit of leasing going on during the last three or four weeks," said McKinley Morgan of Hyden, who also serves as county attorney in Clay County. "I've prepared eight or 10 coal leases. I've heard the other attorneys are doing about the same kind of business."

"Always before, this (activity) has indicated something good is coming. Lord knows, we can use it. Things have picked up a little lately, but right now you can't buy a job around here."

A Western Kentucky coal executive agreed with Morgan.

"It's a traditional indication of an upturn in the market," said Robert Carson, president of Natomas Coal Co. in Muhlenberg County. "The leasing frenzy always comes before the sales frenzy. Most of the minerals in the Big Sandy area are leased, so companies are now going into the marginal areas—like Clay and Leslie counties. I don't think there's much leasing in Western Kentucky. The high-sulfur coal in this area is not particularly popular right now."

Most of the leasing in Clay County is being done by oil companies, Morgan said. "Heck, this might be a good thing. If they can be as successful at manipulating coal prices as they were with oil, we'll all be rolling in money."

In other areas of Eastern Kentucky, however, there is less optimism.

The number of mines now operating in Pike County—the state's largest coal-producing county—has dwindled from 601 a year ago to 384 as of Thursday, according to Everett Brown, president of the county's coal association.

"It's definitely an all-time low for this county," Brown said.

Quoting from a state department of mines and minerals bulletin, Brown said 859 mines in Kentucky went out of business between July 1978 and July 1979.

"There are around 3,000 mines licensed in the state," said Bill Caylor of the Kentucky Coal Association. "A goodly number of these are small, family-owned mines. Consequently, it's difficult to get a handle on exactly how many have been squeezed out during this slump."

Estimates from other coal-related sources ranged between 600 and 950.

Both Brown and Wendell Knight, president of the Highlands Coal Association in Paintsville, say there is little leasing being done in their areas now, despite the number of small companies that have stopped production and have gone out of business.

"Right now, I don't know of a single acre that anybody can lease," Brown said.

"There's not a lot of leasing going on," Knight said. "But a lot of outside people are coming in and trying to get started in business."

"Around here, the old land companies have got most of it pretty much tied up."

"I understand a subsidiary of the Miller Brewing Co. was trying to locate on Jenny's Creek in Johnson County. Mostly, though, they're just picking over leftovers."

Many coal companies which have stopped production apparently are retaining their mineral properties, waiting for the market to open up again, said a Harlan County operator, who asked not to be identified. "By and large, the people hit hardest by this slump have been your small operators in Eastern Kentucky."

Some small operators, he said, have not been affected by the market slump.

"Regardless of what you hear, many of the small operators are mining for larger companies, which have the ability to go into the market and sell that coal. The small companies that have contracts with the Island Creeks and the Pittstons and Mapcos haven't been hurt a lot, but the others—especially the ones with their own little block of coal—most of them are gone."

In Clay County, Morgan said he represented 74 coal companies in 1974 when the latest boom was at its peak. "I now have three coal company clients," he said.

"More to the point," Morgan said, "there were 115 coal companies here in 1974. Now there's only 28—and most of them are owned by big oil companies outside Kentucky. There's only four independent operators left."

Most coal officials blame environmental and mining regulations and a lack of a consistent national energy policy for the market slump.

## Martin Resident Named To ECU Student Senate

Members who were elected recently to the Student Senate at Eastern Kentucky University include Sam Martin, of Martin.

The Student Senate is one of the two major divisions of the Student Association at Eastern, the other division being the Student Court.

The Student Association is a contributing body in the affairs of the University. Its president, a Kentuckian, represents the students on the ECU Board of Regents. Elections are held each spring for the Association's officers—president and vice-president—and for the student regent if the president does not qualify.

## Nominating Petitions

Due ASC, Nov. 29th

The Floyd County ASCS office is in the process of conducting the election of a member and two alternates to the ASC county committee.

Nominating petitions were mailed October 4 and must be returned by October 29. Four eligible persons must be nominated to complete the election ballot which will be mailed by November 23. The voted ballots must be returned to the county office on or by December 3. Votes will be counted in the ASCS Office on December 10 and the voting will be open to the public.

Questions on eligibility to vote, hold office, or any other aspect of the COC election should be directed to the local ASCS office, phone 886-2802.

Times Want Ads Get Results!

## VISIT FLANERY & DINGUS T.V. and ELECTRONICS

Incorporated

PRESTONSBURG, KENTUCKY

Modern Service Facilities for

RADIO, PHONO, STEREO, HI-FI, TELEVISION, MASTER T.V. SYSTEM DISTRIBUTION, AMPLIFIERS and ASSOCIATED EQUIPMENT.

Where Progress Is Planned, Not Just an Accident!

Phones 886-8881 and 886-6474

## FLOYD CIRCUIT COURT

Henry Little, Virginia Keathley, Franklin Keathley, Joan Morris, Sherrill Morris and Francis Click

Plaintiffs

Against Notice of Sale 79-CI-358

Cecil Tackett, Wanda Tackett, Elmer Tackett, Luxie Tackett, Edward Tackett, June Tackett, Effort Tackett, Louise Tackett, Oma Hall, James Hall and Elsie Mae Cunningham

Defendants

By virtue of a judgment and order of sale of the Floyd Circuit Court rendered at the September 28 term, 1979 in the above styled cause I shall proceed to offer for sale at the Courthouse door in Prestonsburg, Kentucky, to the highest and best bidder, at public auction, on the 2nd day of November 1979 at 10:00 o'clock a.m. same being a day of the regular term of the Floyd Circuit Court, for cash or upon a credit of six months, the following described property to-wit:

Those certain tracts or parcels of land lying and being on the waters of the Levisa Fork of The Big Sandy River in Floyd County, Kentucky, and being the same lands conveyed to Henry Little and Rosa Little, his wife, by Granville Bryant and Lula Bryant, his wife, by deed dated March 3, 1973, recorded in Deed Book 212, page 108, and described as follows:

### TRACT NO. 1

Lying and being on the west side of Big Sandy River at Justell, KY (Betsy Layne, KY). "Beginning on the Railroad right of way, and running a straight line to Big Sandy River; thence down the river with the meanders to same or to near the mouth of Betsy Layne Branch; thence with the Branch to the right of way of the C & O Railway; thence with the right of way of said railroad to the beginning, containing one-half (1/2) acres, more or less."

### TRACT NO. II

"Being a part of the George Moles (Fanning Coal and Land Company) on the west side of Big Sandy River at Betsy Layne, Kentucky, beginning on the railroad right of way and running a straight line to Big Sandy River; thence up the river with its meanders to the line of Layne Coal Company; thence a straight line up the back to the C & O Railway right of way; thence down the river with the railroad right of way to the place of beginning, containing three (3) acres, more or less."

This property is being sold to settle the estate of the late Rosa Little.

The amount of money to be raised by this sale shall include costs of this action, including costs of advertising of this sale and the fees and commissions for conducting this sale.

For the purchase price the purchaser must execute bond with approved surety or sureties, bearing legal interest from the day of sale until paid and having the force and effect of a judgment with a lien retained upon said property as a further security. Bidders will be prepared to comply with these terms.

Given under my hand, this 11 day of October 1979.

MARSHALL DAVIDSON  
Master Commissioner  
Floyd Circuit Court

10-17-31.

## CONCRETE BLOCKS



874-2274

"WHERE QUALITY IS A HABIT"

MASONRY SUPPLIES — LIMESTONE BLOCKS  
LITE-WATE BLOCKS — ALUMINUM WINDOWS  
METAL DOORS & ACCESSORIES

## HALL CONCRETE PRODUCTS CO.

Ronald and Bobbie Hurt, Owners

Located on Old US 23 at New Allen

5-25-1f.

Times Want Ads Get Results!

**FIVE OF OUR BEST SALESPEOPLE LIVE HERE**

Our customers buy the Buck Stove® HEATING SYSTEM because they're convinced it's the most efficient way to spend their heating dollars. But, it's hard to keep good news a secret. They tell a friend...a relative...a business associate. Once the word is out, more people stop in. When they see how the Buck Stove® HEATING SYSTEM provides an efficient and inexpensive system to use our renewable energy sources, wood and coal, they buy a Buck Stove® HEATING SYSTEM...and tell a friend...or a relative...and...

Well, you don't have to wait until someone tells you. Stop in today... We'll tell you about it. Then you can tell a friend...or a relative... or a business associate...

Exclusive Buck Stove Dealers:  
**BUCK STOVE STORES**  
Phone (606) 437-4917  
North Mayo Trail Pikeville

MANAGER: Phyllis Cummins—437-7183 OWNERS: Johnny Burke, Jr.—886-8738, Gary Hoefler—789-4851

## HERE'S A RUG

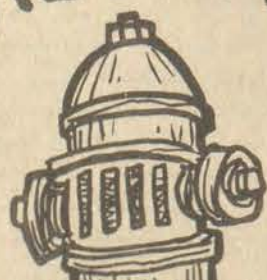

WE'VE GOT GREAT INSURANCE PLANS!!

HALL & CLARK

- FLOOD INSURANCE
- HOMEOWNERS INSURANCE
- AUTOMOBILE INSURANCE
- LIFE INSURANCE

INSURANCE AGENCY INC.  
11 S. LAKE DRIVE  
PRESTONSBURG, KENTUCKY 41653

Phone  
886-2318

# VOTE FOR RAYMOND GRIFFITH, SR.

No. 3 on the ballot

## CANDIDATE FOR MAYOR OF MARTIN



**WE WILL CLEAN UP MARTIN!**

Pol. Ad. Pd. For By Candidate.

**WE ARE AGAINST AN OCCUPATIONAL TAX!**

### City Council:

Ballot Nos.	Ballot Nos.
3 Charlotte Hall	15 Allen Reed "Cush" Whicker
12 Elmer Peters	16 Raymond "Mugsy" Griffith
14 Bobby Sherman Dingus	18 Joe Everidge



**YOUR HAIRDRESSER DOES IT BETTER— ESPECIALLY AT**

## Eunice's Beauty Salon

WEST PRESTONSBURG

WHERE WE WOULD LIKE TO INTRODUCE

● **NORA HICKS** ●

FORMERLY OF NORA'S STYLING SALON, AT GARETT WITH A SPECIAL PERM THIS WEEK!

Wella-Patent 289, Reg. \$30, Special \$25

OR

Realistic-Great Feeling, Reg. \$25, Special \$20

(PERMS INCLUDE HAIRCUT, SHAMPOO AND SET!)

"Men's and Women's Styling"

CALL FOR APPOINTMENT 886-8077

ASK FOR EUNICE SHEPHERD OR NORA HICKS

Drawing For Free Styling, Oct. 27

(SORRY, NO SMOKING)

10-10-3t

## Aid for Small Business Aim of Commerce Div.

A 45-day-old state Department of Commerce division is working to fill a void that has been present in Kentucky's, and most other states' economic development, says Commerce Commissioner Carroll Knicely.

The state Commerce Department expanded its office of minority business enterprise Sept. 1 to form the small and minority business development division to work closer with small businesses in the state.

"Small business development is one area that has been virtually neglected by the various state governments until recently," said Colin Phillips, assistant director for the small business development section of the new division.

Floyd Taylor, director of the office of minority business enterprise since 1972, was named director of the small and minority business development division.

Taylor and Phillips are preparing a program for the Commerce Department to follow in giving aid to small businesses already operating and to prospective entrepreneurs.

Phillips, who recently attended a seminar sponsored by the Small Business Administration in Denver, Colo., said he is defining a small business as "one that is not dominant in its field, is either privately owned or closely held and Kentucky-based," in order to work with the entire small business community.

"As programs are developed which offer specific aid," Phillips said, "then appropriate limits will be placed on the size business that can participate."

The small business development program is divided into four areas of assistance—research and planning, management, financial aid and procurement.

Phillips said the research and planning

assistance will enable the office to plan effectively for the development of future services and actions affecting small businesses. It also will help the Commerce Department maintain contact with the various agencies working for small business growth.

The new division will serve as a one-stop consulting service, helping the businessman find and gain access to the appropriate organizations that can offer assistance, he said.

The management assistance area

would also help small businesses get involved in exporting, franchising and joint ventures, when necessary.

The packaging and presenting of certain loan proposals also will be handled by the small and minority business development division, Phillips said, and firms will be referred to various financial institutions such as banks and governmental loan guarantee authorities.

TIMES WANT ADS GET RESULTS!

### SPECIAL MEETING

There will be a special meeting of the Board of Trustees of the City of Wheelwright on Wednesday, October 24, 1979, at 7 p.m. in the Library building in Wheelwright. Agenda items include revision of the City Affirmative Action Plan and the second reading of the proposed zoning ordinance.

11.

During fiscal year 1978, a major reorganization consolidated all federal contract compliance functions into the Labor Department's Office of Federal Contract Compliance, according to the Department of Labor's 6th annual report.

# We've cooked up a way for you to get 5 1/4 % Interest on your Savings plus free Corning Ware.

Help us celebrate our new, Higher Interest Rate on Regular Savings (5 1/4 percent effective July 1, 1979), and get free Spice O'Life pattern Corning Ware just by banking at The Bank Josephine. This beautiful freezer-to-oven cookware is yours free with a deposit of \$250 or more in a New Bank Josephine Checking Account or Regular Savings Account, or for adding \$250 or more to your existing Bank Josephine Regular

Savings Account. See the chart below for further details.

JOIN OUR SPECIAL CORNING WARE CLUB. With your initial deposit for free Corning Ware, you automatically become a member of our Special Corning Ware Club. Each time you deposit \$50 or more to your Regular Savings Account, you're entitled to purchase any of the pieces in the promotion at greatly reduced prices.



Corning Ware products are recommended for use in Micro Wave ovens.

### SPECIAL PURCHASE FEATURE

Once you qualify for a FREE Spice of Life Corning Ware Item, you may purchase any of the items listed each time you make a deposit of \$50 or more to your account.

2 3/4 cup Petite Pan w-plastic cover	\$4.00
1-quart saucepan w-cover	\$6.00
Two 15-oz. Grab-It Bowls (set)	\$6.00
1-pint Menu-ette saucepan w-cover	\$6.00
6 1/2" Menu-ette skillet w-cover	\$6.00
1 1/2 pt. lipped Menu-ette saucepan w-cover	\$6.00
2 quart loaf dish w-plastic cover	\$6.00
Two 2 3/4 cup Petite Pans w-plastic covers	\$9.00
6-cup Teapot	\$9.00
Menu-ette Set Plus: 6 1/2" Covered Skillet, Covered Saucepan, 1 1/2 Pt. Lipped Saucepan	\$13.00*

Offer applies to personal accounts only. Gifts not available for transfer of funds within bank. \*\$2.00 with minimum deposit of \$5,000.00.

NOTE: One FREE gift per family while supply lasts.

# PIONEER



Hear the newest thing in speakers: HPM film.

### HPM-100 4-WAY 4-DRIVER SPEAKERS

4-WAY 4-SPEAKER SYSTEM  
Enclosure: Bass-reflex type  
Speakers: 12-inch carbon fiber blended cone woofer, 4-inch cone midrange, 1 1/2-inch cone tweeter, High polymer film supertweeter  
Frequency Range: 30-25,000Hz  
Sensitivity: 92.5dB/W (1m) Nominal  
Input Power: 100W Amplifier  
Power Range: 50-270W (recommended)  
Dimensions: 15 1/2" (W) x 26" (H) x 15 1/2" (D)  
Weight: 58lb. 14oz.

PIONEER



### SX-980 AM-FM STEREO RECEIVER

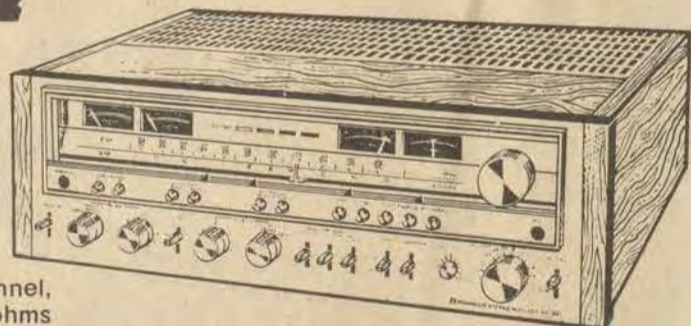

AM/FM STEREO RECEIVER (WITH DC POWER AMP)  
Continuous power output of 80 watts\* per channel, min. at 8 ohms or 100 watts\* per channel at 4 ohms from 20 hertz to 20,000 hertz with no more than 0.05% total harmonic distortion.

FM Usable Sensitivity: Mono: 9.8dBf (1.7µV) FM Capture Ratio: 1.0dB FM Alternate Channel Selectivity: 80dB FM S/N Ratio (at 65dBf): 80dB (mono), 71dB (stereo) FM Stereo Separation: 50dB (1kHz), 35dB (30-15,000Hz) FM Spurious Response Ratio: 100dB AM Suppression Ratio: 55dB Dimensions: 20" (W) x 6 3/8" (H) x 17 3/8" (D) Weight: 41lb. 7oz.

\*Without veneered top and side panels are used in the construction of this cabinet.

PIONEER

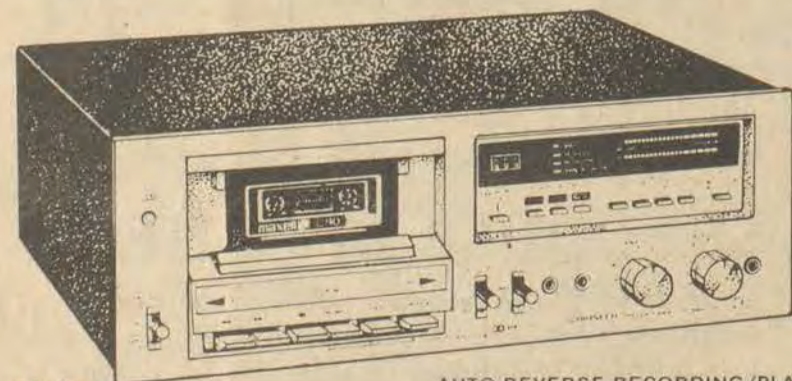

### CT-F750 STEREO CASSETTE TAPE DECK

AUTO-REVERSE RECORDING/PLAYBACK METAL TAPE CAPABLE STEREO CASSETTE DECK WITH DOLBY  
Motor: High torque DC servo motor Wow & Flutter: 0.05% (WRMS)  
S/N Ratio: 69dB (Dolby on) Frequency Response: 20-18,000Hz (metal tape) 20-17,000Hz (chrome tape) Dimensions: 16 1/8" (W) x 5 1/2" (H) x 13 1/8" (D) Weight: 17lb. 3oz.



PIONEER AND B&W HAVE ONE THING IN COMMON... THEY'RE BOTH NO. 1!

# B&W TV AND APPLIANCES & Sound Gallery

886-9682 • N. Lake Dr., Prestonsburg • Hours: 9-5, Mon.-Sat.



# The BANK JOSEPHINE

Phone 886-9101

Member F.D.I.C.

Prestonsburg - Garrett - Harold - Allen

### Ky. District Judges To Attend 'College'

Twin sessions of the 1979 District Judges' Judicial College will be held at Lake Cumberland State Park, Lure Lodge, Jamestown, Ky., October 22-26 and October 29-November 2.

In order to provide Kentucky's 114 district judges the opportunity to maintain their professional competency and to remain abreast of recent methods and trends in the areas of law enforcement and adjudication, duplicate sessions of the college are being presented to enable all district judges to attend.

The District Judges' Education Committee, with staff assistance from the Administrative Office of the Courts, has planned the program, which will include lectures, panel discussions and workshops on various topics, including: relations between the judge and other local officials—powers of the judge; docket control; fines and costs; default judgments and post judgment remedies; extraditions; and probation and parole.

#### CARD OF THANKS

I would like to express my deepest appreciation to the Hall Brothers Funeral Home for their kindness, and to the ministers, neighbors, friends and brother's and sisters' in the Cow Creek Church who were so kind to me upon the death of my dearest mother, Mrs. Shrena Lay Holt. My thanks also to those who expressed sympathy by word and the ones who sent flowers. Your deeds are deeply appreciated and will not be forgotten.

Thank you all.  
HER DAUGHTER  
MRS. LILLIAN STANLEY

#### PUBLIC NOTICE

Notice is hereby given that Allen Cable T.V. has requested a rate increase for T.V. cable service at a rate \$7.50 per month for all customers effective January 1, 1980.

A Public hearing will be held on November 9, 1979 at The Floyd County Courthouse Annex Conference Room No. 109, Prestonsburg, Kentucky at the hour of 5:30 p.m. All interested parties are invited. Floyd County T.V. Cable Commission Agency.

10-17-3t.

#### COMMONWEALTH OF KENTUCKY DEPARTMENT OF BANKING AND SECURITIES FRANKFORT, KENTUCKY

#### LEGAL NOTICE

In the matter of: The Bank Josephine, Prestonsburg, Kentucky

This is to provide legal notice that the Bank Josephine, Prestonsburg, Kentucky has applied for permission to operate a branch bank to be located at the intersection of Kentucky No. 122 and Kentucky No. 306 at Wheelwright-Bypro, Floyd County, Kentucky, 41669. The laws of Kentucky provide for the commissioner of the Department of Banking and Securities to determine that the public convenience and advantage be served and prompted by the opening of a branch bank as well as a reasonable probability for the successful operation of said branch. Any interested person may file written comments regarding this application with the Department of Banking and Securities within twenty (20) days of this notice. Any person desiring to be heard or present evidence to the commissioner regarding the application of the above-referred bank shall request that the Department of Banking and Securities hold a public hearing but said request shall be made within twenty (20) days of the publication of this legal notice.

Done and effective this 19th day of October, 1979.

JOHN L. WILLIAMS, JR.  
Commissioner  
Department of Banking and Securities

1t.

## Start Business Now? CPAs Say It Could Be the Best Time

Most of us harbor at least occasional ambitions for starting our own business. Thousands try and fail. Other thousands try and succeed. It has been estimated that nearly a million jobs a year are added to the economy by small businesses.

But how do you decide whether you have what it takes, especially in times like these, when inflation and recession make simultaneous inroads?

The national economy doesn't make all that much difference for the small enterprise, according to the Kentucky Society of Certified Public Accountants. If there's a market for your output you can make out fine regardless of what is happening nationwide.

The fact is, the CPAs assure us, that inflation and recession offer unusual opportunities—for unusual individuals. First of all, a person thinking about starting his own business is likely to be contemplating a service company, rather than one that will manufacture a product. This improves the chances of success during a depressed economic period; most service companies came through the 1973-75 recession unscathed.

Right now all sorts of companies that wring additional usage out of old products are booming:

—Auctioneering firms are busier than ever finding buyers for objects that once would have been considered ready for the junkpile.

—The market for used furniture, formerly confined almost exclusively to antiques, now takes in virtually any household item that's serviceable, or can be made serviceable—especially if the work can be done by the owners, themselves.

—Instruction in do-it-yourself arts and crafts and the supplying of tools and materials used by the do-it-yourselfers are both prospering.

—Companies that recycle building materials—lumber, bricks, steel beams, even bathtubs—can't keep up with demand.

—And buildings, themselves, are being recycled. Those who do this work at first were limited chiefly to fixing up homes for families priced out of the new-house market, but now they are doing a lot of renovating of commercial and industrial buildings.

As for what it takes to succeed with a new, small business, the CPAs cite three essentials: a genuine need for your product or service; your ability to deliver at a competitive price; and capital sufficient to start you off and keep you going until the business is established.

And it's that third element, they emphasize, that can give you a clue to your chances for success.

"If you can raise the capital," says J. Donald Riney, CPA, President of the

### New Services Provided At Louisa Hospital

Two new patient services have been added at Louisa Community Hospital, electroencephogram or E.E.G. and echoencephogram will now give the physicians another diagnostic tool to help patients, according to Elmer Crozier, hospital administrator.

The tests are performed at the hospital and transmitted to a neurologist who then reads them and reports back to the hospital.

E.E.G. and Echo, as the services are popularly known, can determine disturbances or abnormalities in the brain. The tests may be used to diagnosis epilepsy, migraine headaches, strokes, brain tumors and numerous other problems, Crozier said.

In the past such patients at the hospital would have been referred to Huntington or Ashland for treatment.

### Clark RWB Entrant



Michelle Hale, daughter of Mr. and Mrs. Clarence Hale, of Martin, is the Little Miss Red, White and Blue of Clark Elementary School.

Her escort is Ronnie Baldrige, son of Mr. and Mrs. Ronnie Baldrige, of Blue River. They are both nine years of age and are in the fourth grade.

### AVON SAYS

#### CAN'T WORK 9 TO 5?

Sell Avon and you can choose your own hours. Earn good money and meet interesting people, too. For details, call 886-2838, 452-2320, 478-5888, 886-2082 or 377-6442.

8-29-1f.

### WANTED

Person experienced in Commercial Refrigeration.

Permanent position with fringe benefits. Apply in person, Monday through Friday.  
An Equal Opportunity Employer.

### BROWN PRODUCE CO., Inc.

28 SOUTH CENTRAL AVENUE  
PRESTONSBURG, KENTUCKY

9-5-1f.

## LARK & SPAKE BUILDERS, INC.

Phone: 874-9286 • Allen, Ky. 41601

- Aluminum Siding in 10 Colors
- Vinyl Siding in 6 Colors
- Styro-Foam Insulation
- Special Prices on Storm Windows and Doors with Siding Job
- Continuous Gutters—6 Colors.
- Cover Eaves and Overhangs with Aluminum—10 Colors

We Are Fully Insured • Free Estimates!

Give us a call Today!  
We are local and we care about your home!

1-11-1f.

# "Flav-O-Rich. Freshness from our family to yours."

"Your local Flav-O-Rich dairy farm families rush their products to you fresh.

They know the fresher a dairy product is, the better you're going to like it.

So they make sure Flav-O-Rich means freshness. That's why I'm proud to be part of the Flav-O-Rich family. And why I hope you look for our family's freshness when you shop."



## DENTURES

\$112 per upper or lower

\$224 per complete set

Characterized Dentures . . .

\$149 per denture.

Denture Repairs, Relines Also Available.

For appointment, information, or informative brochure, call

606/874-2020

D.A.D. MEMBER OFFICE IN ALLEN.

### ALLEN DENTAL CENTER

Dr. R. I. Goodman, D.M.D.

Allen, Kentucky





# HECK'S

PRICES IN EFFECT THROUGH SUNDAY, OCT. 28

WHILE QUANTITIES LAST



## STAR WARS HALLOWEEN COSTUMES

Choose from 7 favorite Star Wars character costumes of waterproof and flame retardant vinyl with duro-vinyl face masks. Sizes Small (4-6), Medium (8-10), Large (12-14).

ASSORTED CHOICE  
**\$3<sup>33</sup>**  
HECK'S REG. \$3.99



## 3.3 OZ. WEATHER VANE INSULATED UNDERWEAR

Two-piece undersuit, 70 den. Nylon shell, Nylon tricot lining, 3.3 oz. Dacron insulation, zipper fly front jacket, large kidney protector, chest pockets, snaps on sides of jacket and pants, snap-fly on pants, elastic waist, reinforced crotch.

**\$12<sup>88</sup>** SET  
HECK'S REG. \$17.49 SET  
SPORTS DEPT.



## BLUE BILL HUNTING COAT

Medium weight water repellent Army duck. Rubberized game bag with convenient flapped side entrances. Cross stitched recoil pad. Soft serviceable corduroy collar. Storm flap protects breast pocket. At least 18 per store.

HECK'S REG. **\$16<sup>88</sup>**  
\$24.44  
SPORTS DEPT.

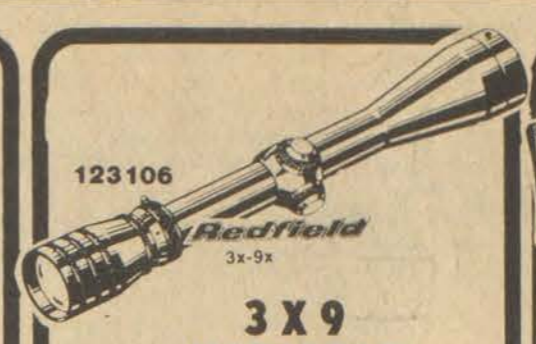

## 3 X 9 VARIABLE RIFLE SCOPE

3x-9x. The most popular, fixed or variable, scope with both big game and varmints. Use for long-range spotting on trophy game. Turn it to a lower power and you're ready for close-in to moderate range shooting. At least 3 per store.

**\$122<sup>88</sup>**  
HECK'S REG. \$159.88  
SPORTS DEPT.



Remington model 1100 Autoloader, a winner since introduction in 1963. This design, balance and unique gas-metering system of the Model 1100 combine to reduce the recoil sensation to a gentle push against your shoulder. It's a comfortable shotgun for the shooter. At least 3 per store.

**1100**  
Remington **SEMI-AUTO**  
SPORTS DEPT.



**778**  
Glenfield **Marlin**  
PUMP SH  
12 gauge pump shotgun, 3" chamber, shot magazine, walnut finished barrel, stock with recoil pad.  
Sports Dept.



## ACADEMYK FLEECE LINED 9 EYELET BOOTS

Thick pile lining with a reinforced heel and toe. Designed for extra warmth.

**\$8<sup>88</sup>**  
HECK'S REG. \$15.99  
SPORTS DEPT.



## Wilson HOT SHOT BASKETBALL SHOES

Save on "Hot Shot" basketball shoes from Wilson. Choose from either high top or oxford styling. Excellent arch and ankle support.

HECK'S REG. **\$7<sup>99</sup>**  
\$12.88 PAIR  
SPORTS DEPT.

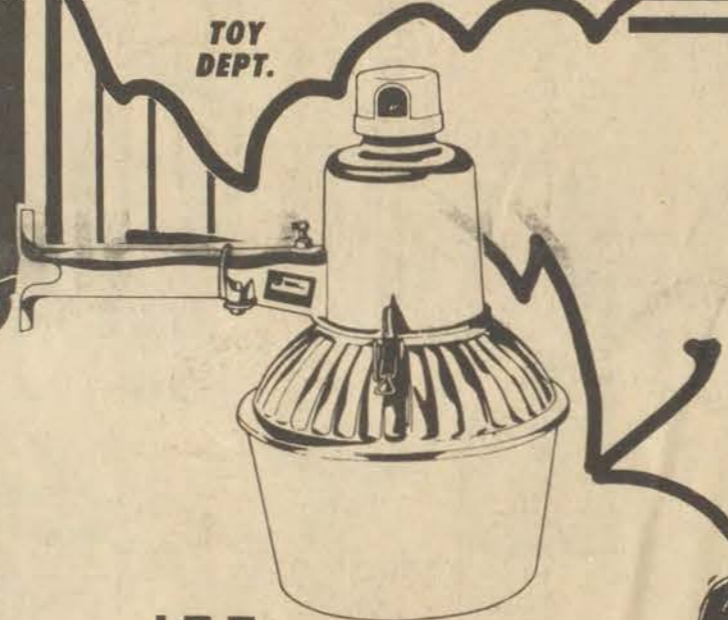

## I.T.T. DUSK TO DAWN SECURITY LIGHT

Features energy saving mercury vapor lamp, rated for six-year average life. Gives 50% more light with 30% less energy than 300 watt incandescent light. Goes on automatically at dusk, off at dawn. Operates on convenient house current.

HECK'S REG. **\$31<sup>88</sup>**  
\$39.88  
HARDWARE DEPT.

## SLEEPING BAG

A quality bag for everyone from the beginner to the backwoodsman. Features padded weather seal, boxed corner construction, reinforced stress points and tie tapes for roll up storage. Each bag opens fully for airing and may be zipped together with another bag into a double bag.

**\$16<sup>88</sup>**  
HECK'S REG. \$21.99  
SPORTS DEPT.

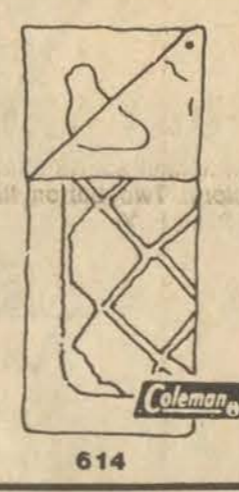

## SPITFIRE BRAZING TORCH KIT

Quick Safe and Easy—Bronze braze in a minute, no sparks or spatter. Inexpensive—Braze with standard propane gas—No oxygen required. Kit contains: Steel storage rack, large and small torches, brazing rods, lighter, propane, flame spreader, and 32 page instruction book.

**\$11<sup>65</sup>** KIT  
HECK'S REG. \$16.88 KIT  
HARDWARE DEPT.



## GENERAL ELECTRIC! WALKIE TALKIES

Power On/Off volume control • Telescoping 36" chrome antenna • Side-mounted transmit control • Visual transmit indicator • Rear-mounted carry strap • Front-mounted compartment for 9-volt battery (not incl.) • Operates on CB channel 14.

**\$11<sup>99</sup>** SET  
HECK'S REG. \$14.96 SET  
JEWELRY DEPT.

## BOYS' OR GIRLS' LONG SLEEVE EMBROIDERED SHIRTS

Cute fashion long-sleeve shirts for the young boy or girl. Embroidered in monty and year sizes.

**\$2<sup>00</sup>**  
HECK'S REG. \$2.98  
CLOTHING DEPT.



## LADIES' TERRY AND CHENILLE TOPS

Long sleeve terry and chenille tops for her with V, shawl and placket styling. Solids and stripes. Choose in sizes S, M, L.

**\$6<sup>88</sup>**  
HECK'S REG. \$9.09  
CLOTHING DEPT.



**1/2" FOAM EDGE**  
HECK'S REG. **88¢** PKG.  
\$1.39 PKG.  
3/4" INSULATION ..... \$1.19 PKG.  
HARDWARE DEPT.

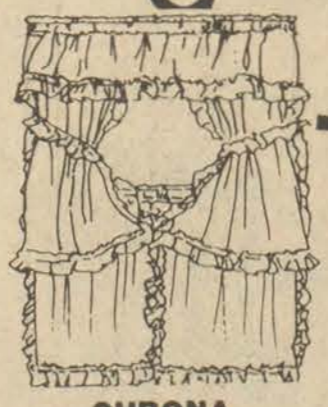

## CURONA CURTAINS

VALANCE **\$2<sup>44</sup>** HECK'S REG. \$3.09  
30" & 36" TIER **\$2<sup>99</sup>** SET HECK'S REG. \$3.99 SET  
45" TIER **\$4<sup>99</sup>** HECK'S REG. \$6.99

CLOTHING DEPT.



## 9' X 12' ARMSTRONG RUGS

There's never been a better vinyl value. The tough, vinyl surface means long wear with easy care. And it wipes clean so easily. Choose from floral prints, tile and carpet effects, marble designs. Goes right over any solid subfloor. No adhesive needed.

HECK'S REG. **\$16<sup>88</sup>**  
\$21.99  
HOUSEWARE DEPT.



## ONE OR TWO QUART STAINLESS STEEL SAUCE PAN OR 8" FRY PAN

CHOICE  
HECK'S REG. **\$1<sup>97</sup>**  
\$2.49 EACH  
HOUSEWARE DEPT.



## 7 PIECE SALAD BOWL SET

7 pieces for salad serving, economically priced to sell. Set includes large salad mixing bowl with tools and four matching bowls for serving.

HECK'S REG. **\$3<sup>66</sup>** SET  
\$4.99 SET  
HOUSEWARE DEPT.



## 7" IRONSTONE BOWLS

HECK'S REG. **77¢** EACH  
99¢ EACH  
9" BOWLS ..... \$1.44 EA.  
HOUSEWARE DEPT.



## ASSORTED AUTO AIR FRESHENERS

HECK'S REG. **66¢** EACH  
99¢ EACH  
AUTOMOTIVE DEPT.

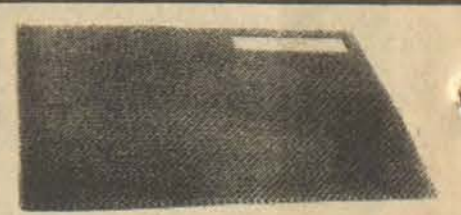

## LARGE SUPERTURF DOORMAT

HECK'S REG. **\$3<sup>44</sup>**  
\$4.79  
HOUSEWARE DEPT.

**HECK'S MAKES THE DIFFERENCE!**



**PRESTONS**



# HECK'S

OPEN DAILY 10 to 9  
SUNDAY 1 to 7

**REMINGTON  
AUTOMATIC SHOTGUN**

its  
que  
to  
nst  
ny

**\$224<sup>88</sup>**

HECK'S REG.  
\$275.99

**HOTGUN**

er, 4  
dwood

**\$129<sup>88</sup>**

Reg. \$149.99



**STORM KING  
REVERSIBLE VEST**

Due to popular demand, we've brought back our deluxe reversible vest. Insulated with 5 oz. bonded polyester, 100% water repellent nylon reverses to hunter orange. Unbreakable nylon zippered cargo pocket on brown side. Zippered front. Fully washable. Sizes small, medium, large, extra large.

HECK'S REG. **\$6<sup>44</sup>**  
\$9.99

SPORTS DEPT.



**RED HEAD  
ALL AROUND VEST**

Water repellent, tear resistant, and down-proof. Two slash pockets with Velcro closure flaps on each side. Cadet style collar —Kidney flap. Bartacked at stress points. At least 12 per store.

HECK'S REG. **\$16<sup>99</sup>**  
24.66

SPORTS DEPT.



**STRAIGHT SHOOTER  
SCOPE GUN CASE**

Vinyl suede scope gun case with 1" poly-foam padding on each side. Heavy pile blanket lining. Molded hard rubber tip snap proof zipper, luggage type carrying sling.

HECK'S REG. **\$15<sup>88</sup>**  
\$22.66

SPORTS DEPT.



**BLUE BILL  
HUNTING PANTS**

Medium weight, water-repellant, rubberized reinforcement in seat and knees, deep hip and slash pockets, double stitched interlocking seams. At least 15 per store.

**\$12<sup>88</sup>**

HECK'S REG. **\$17.88**

SPORTS DEPT.



**OWENS-CORNING**

Filters to fit most home heating furnaces. Choose from assorted sizes.

**3 For \$1<sup>00</sup>**

HECK'S REG. **69¢ EACH**

HARDWARE DEPT.

LADIES'

**PENDANT  
WATCHES**

**\$9<sup>99</sup>**

Reg. \$15.99

SIMILAR TO  
ILLUSTRATION

Fashionable pendant watches in many styles to please even the most discriminating woman. At least 15 per store.

Jewelry Dept.



LADIES'  
**STRAIGHT AND FLARE LEG  
JEANS**

Junior and missy jeans of 10 and 12 oz. Navy. 4 and 5 pocket styles. Sizes 5-15 and 10-18.

**\$9<sup>88</sup>**

HECK'S REG. **\$11.99**

COSMETIC DEPT.



MEN'S  
**PLAID FLANNEL  
SPORT SHIRTS**

Woven flannel sports shirts in assorted colors. Two button flap pockets. Sizes S, M, L, XL.

HECK'S REG. **\$5<sup>88</sup>**  
\$7.99

CLOTHING DEPT.



**MUNSEY  
CONTINUOUS CLEAN  
BROILER OVEN**

**\$34<sup>99</sup>**

HECK'S REG. **\$42.96**

A rotary thermostat control under an easy-read temperature window combine with beautifully styled phenolic end panels, with woodgrain inserts. Top and bottom heating elements, variable thermostat and automatic pushbutton controls.

JEWELRY DEPT.



**2 TIER  
SPICE RACK**

HECK'S REG. **\$4<sup>22</sup>**  
\$5.66

HOUSEWARE DEPT.



GILLETTE  
**ZOOM  
MAKEUP  
MIRROR**

The only lighted makeup mirror with zoom magnification. ZOOMS IN—ZOOMS OUT! • Eliminates mirror flipping • Magnify or reduce image at the turn of a dial • Just turn exclusive zoom dial • Zoom in for eyes • Zoom out for face makeup • Zoom far away to check the entire picture • Natural, glare-free, indirect lighting • Mirror or will not fog • Single "on-off" switch.

**\$19<sup>77</sup>**

HECK'S REG. **\$23.96**

JEWELRY DEPT.



**HAMILTON BEACH  
2-SLICE TOASTER**

**\$13<sup>99</sup>**

HECK'S REG. **\$16.96**

Select-A-Color for light to dark. Toasts bread and convenience foods. Wide toast wells. Fingerprint handles for easy handling.

JEWELRY DEPT.



**8 OZ.  
S.T.P.  
GAS  
TREATMENT**

**66¢**

HECK'S REG. **99¢**

AUTOMOTIVE DEPT.



**S.T.P.  
SON-OF-A-GUN**

**\$1<sup>77</sup>**

HECK'S REG. **\$2.48**

AUTOMOTIVE DEPT.



**GULF  
10W40  
MOTOR  
OIL**

**77¢** QUART

HECK'S REG. **97¢ QUART**

AUTOMOTIVE DEPT.

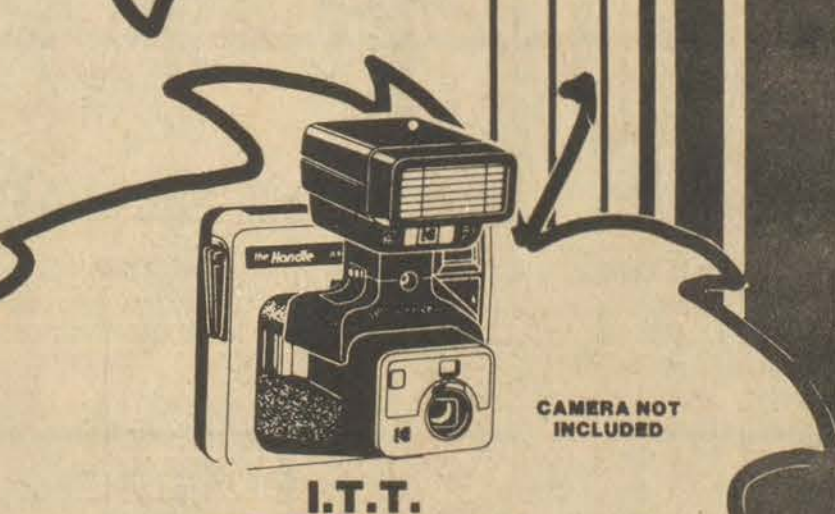

**I.T.T.  
STROBE LIGHT  
FOR KODAK "HANDLE" CAMERA**

**\$14<sup>99</sup>**

HECK'S REG. **\$17.99**

JEWELRY DEPT.

Perfect pictures after dark and inside are yours with this strobe electronic flash unit that fits onto "The Handle" camera by Kodak. Battery operated unit allows photographer to take several pictures without changing flash bulbs or cubes. Recharges itself.



**FIRESIDE  
SWEETIE PIE**

**59¢** PKG.

HECK'S REG. **69¢ PKG.**



**40 OZ.  
SCOPE  
MOUTHWASH**

**\$2<sup>49</sup>**

HECK'S REG. **\$2.99**

COSMETIC DEPT.



**ANACIN**

**\$1<sup>67</sup>**

HECK'S REG. **\$1.88**

COSMETIC DEPT.

**BURG**  **HECK'S MAKES THE DIFFERENCE!**

OPEN DAILY  
10 TO 9  
SUNDAY  
1 TO 7

# HECK'S

OPEN DAILY  
10 TO 9  
SUNDAY  
1 TO 7

WE RESERVE THE RIGHT TO LIMIT QUANTITIES

PRICES IN EFFECT THROUGH SUN., OCT. 28, WHILE QUANTITIES LAST



## PLUMBING AND ELECTRICAL

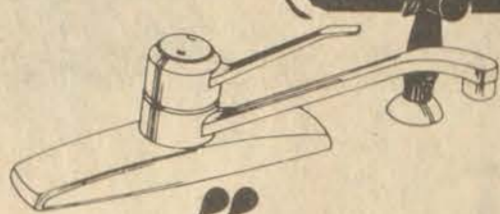

**8" WASHERLESS FAUCET**  
• WITH SPRAY

8" Waterless faucet with chrome polish finish. Water volume controlled by single lever. Handle can be set in a desired temperature position while opened or closed.

HECK'S REG. \$35.44  
**\$25<sup>96</sup>**

HARDWARE DEPT.



**4" WASH BASIN FAUCET**

Our two handle faucets are gracefully styled and engineered for simple installation. All two handle kitchen and lavatory faucets feature case brass underbodies with shanks for easy attachment to existing pipes.

Similar to illustration.  
HECK'S REG. \$18.99  
**\$9<sup>88</sup>**

HARDWARE DEPT.



**25' TROUBLE LIGHT**

Handle with Switch and Side Outlet Metal Swing Open Guard.

HECK'S REG. \$9.56  
**\$7<sup>88</sup>**

HARDWARE DEPT.



**10" KITCHEN LIGHT FIXTURE**

White glass drum with white plated canopy.

HECK'S REG. \$11.51  
**\$9<sup>22</sup>**

HARDWARE DEPT.

**1/2" x 10' TYPEN COPPER PIPE**  
**\$2<sup>66</sup>**

HECK'S REG. \$3.66



**DRYER VENT KIT**

**\$4<sup>22</sup>**

HECK'S REG. \$5.99

HARDWARE DEPT.



**COMPLETE SINK STRAINER**

**\$2<sup>66</sup>**

HECK'S REG. \$3.49

HARDWARE DEPT.

**DRIN KING DRAIN UNCLOGGER**

**\$3<sup>22</sup>**

HECK'S REG. \$4.99

HARDWARE DEPT.



**ROUND BEDROOM LIGHT**

Floral pattern on textured glass adds class to any home.

**\$4<sup>88</sup>**

HECK'S REG. \$6.48

HARDWARE DEPT.



**LEVITON DIMMER SWITCH**

Full range rotary dimmer switch. Compact design allows for maximum space in electrical box.

HECK'S REG. \$5.39  
**\$3<sup>88</sup>**

HARDWARE DEPT.



**LEVITON 8 1/2" PATIO LIGHT**

**\$2<sup>99</sup>**

HECK'S REG. \$4.33

HARDWARE DEPT.



**1/8 GA. 50/50 PLUMBERS SOLDER**

HECK'S REG. \$4.94  
**\$3<sup>44</sup>**

HARDWARE DEPT.

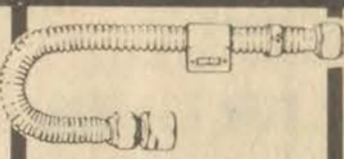

**36" FLEXIBLE COPPER HEATER CONNECTOR**

**\$2<sup>66</sup>**

HECK'S REG. \$3.99

HARDWARE DEPT.



**18" COPPER HEATER CONNECTOR**

**\$1<sup>44</sup>**

HECK'S REG. \$1.99

HARDWARE DEPT.

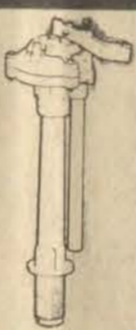

**DELRIN BALLCOCK**

**\$3<sup>66</sup>**

HECK'S REG. \$4.59

HARDWARE DEPT.

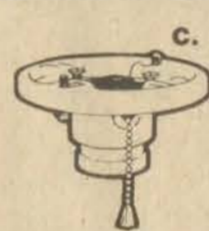

**FOR ALL YOUR ELECTRICAL NEEDS!**

- A. QUICKWIRE QUIET SWITCH ..... 88¢
- B. ELECTRICAL BOX WITH CONNECTOR ..... 88¢
- C. PORCELAIN LIGHT RECEPTACLE ..... \$1.66
- D. 1/4"x66 YDS. ELECTRICAL TAPE ..... 66¢
- E. QUICKWIRE DUPLEX RECEPTACLE ..... 88¢
- F. ELECTRICAL OLD WORK BOX ..... 88¢
- G. DUPLEX WALL PLATE ..... 24¢

HARDWARE DEPT.

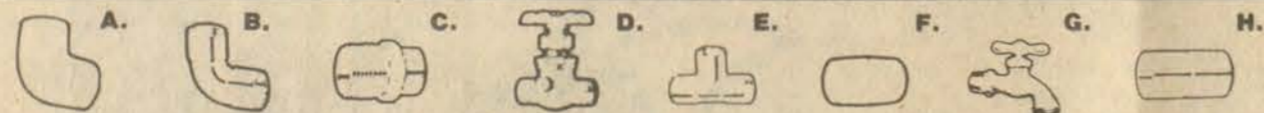

**"CONNECT" WITH THESE BARGAINS!**

- A. 1 1/2"-90° ABS PLASTIC ELBOW ..... 28¢
- B. 1/2"-90° COPPER ELBOW ..... 12¢
- C. 1/2" COPPER MALE ADAPTER ..... 28¢
- D. 1/2" COPPER STOP & WASTE VALVE ..... \$1.94
- E. 1/2" COPPER TEE ..... 20¢
- F. L 1/2" PLASTIC ABC COUPLING ..... 15¢
- G. 1/2" ROUGH BRASS NOSE BIBB ..... \$1.88
- H. 1/2" COPPER COUPLING ..... 17¢

HECK'S REG. TO \$2.63 EA.



**FLAPPER TANK BALL**

HECK'S REG. \$2.03  
**\$1<sup>66</sup>**

HARDWARE DEPT.



**1 QT. ROOTO LIQUID DRAIN CLEANER**

HECK'S REG. \$1.63  
**96¢**

HARDWARE DEPT.



**ASSORTED WASHER KIT**

**52¢**

HECK'S REG. 46¢

HARDWARE DEPT.



**RUBBER PLUNGER**

**78¢**

HECK'S REG. \$1.06

HARDWARE DEPT.



**2"x10 YDS. DUCT TAPE**

**88¢**

HECK'S REG. \$1.24

HARDWARE DEPT.



**FLANGED WAX BOWL GASKET**

**88¢**

HARDWARE DEPT.



**REPLACEMENT SINK STRAINER**

**\$1<sup>38</sup>**

HECK'S REG. \$1.84

HARDWARE DEPT.

PLENTY OF FREE PARKING

"Heck's Makes The Difference"

ITEMS AVAILABLE AT STORES SHOWN BELOW

### PRESTONSBURG







"I might go out there and have more fun than the people in the theatre," was Roger Miller's quip before a recent appearance on The Wheeling, West Virginia Jamboree U.S.A.



Roger Miller.

The two performances on Jamboree U.S.A. were a warm-up of sorts for Roger Miller, one of country music's more creative artists for over 20 years. The following night, he was honored at the Smithsonian Institute in the nation's capitol.

"I've reached the top of another mountain in my life, from the Jamboree to the Smithsonian, where I'll be honored with a plaque during my concert there," Miller said, prior to the first of his two performances in Wheeling. "They wrote me a letter and wanted me to do a concert, sort of honoring me for the contributions I've made to American music," he said.

To those who know Roger Miller, it may come as a surprise that there are serious nerves in his system, but he said "I cried when I read the letter telling me of this great honor."

Miller has reached another highlight in his personal life and when he's not performing, he's at his new home, a ranch outside of Santa Fe, New Mexico. "It's just a small place; I call it a ranch, with

a nice house, but it's in one of the most beautiful areas I've ever known, and believe me it offers me more peace of mind than I've ever known. And that's very important," he said while smiling at his wife, Mary, who at one time was a member of the First Edition with Kenny Rogers.

"Back at my dream home," he said, "I've been digging holes for fence posts." He laughed at his hands, which were without blisters normally associated with that type of hard work and said, "They're insured by Lloyds of Los Angeles... for fifty dollars."

And for those inquiring about an album titled "The Texas Hits of Lefty Frizzell" on Oavac Records—there is no such record label, at least none that has any rights to the distribution of Lefty Frizzell material.



Lefty Frizzell

In checking with an industry spokesman who wishes to remain unidentified, this album is available on eight track only, and contains some unlawful reproductions of some Frizzell recordings, mixed with some 'sound alike' cuts. This is an outright act of tape piracy, and should you find any, check out the source, and contact your local law enforcement officials.

TV COMPUTOL SERVICES, INC.

## Louisa Church Hosts Methodist Women's Meet

Louisa United Methodist was the host church for the 1979 Ashland district meeting for the United Methodist Women. The theme was "Dimensions of Missions".

Mrs. Ray Litton, Conference president, United Methodist Women, was the principal speaker. Mrs. Ben Simms, President of the Ashland district, gave the response and presided.

A memorial service for 1979 deceased members was conducted by Mrs. Coleman Nickell, district coordinator of Christian Personhood. Special music for the day was presented by Mrs. Milton Mourer and Mrs. Rodney Miller.

Officers for the coming year were installed by Mrs. Ray Litton. They are: President, Mrs. Ben Simms, Jr.; vice-president, Mrs. Edward Prichard; secretary, Mrs. Charles Tennant; treasurer, Mrs. William Riggs; associate

treasurer, Mrs. Troy Abbott; Christian personhood, Mrs. Coleman Nickell; supportive community, Mrs. John P. Jones; social involvement, Mrs. George Brackman; global concerns, Mrs. Charles Hogg; membership, Mrs. Virginia Ritzer; program materials, Shirley May Anderson; public relations, Jennie Lee Turner; nominations, Mrs. James England.

The district superintendent, Rev. Charles T. Pinkston, gave the benediction.

The Veterans Administration manages the nation's largest health care system which includes 172 medical centers, 220 outpatient clinics, 91 nursing home care units, and 16 domiciliaries. There is at least one medical center in each of the 48 contiguous states.

### HAS 5th BIRTHDAY

Christopher Curtis Miller is celebrating his 5th birthday October 25. He is the son of Chris and Teresa Miller, of Wayland, and grandson of Curt and Oma Tackett, of Price, and Curtis and Lenora Miller, of Wayland.

### PUBLIC NOTICE

There will be a public meeting of the Floyd County T.V. Cable Commission, to be held on November 9, 1979 at the hour of 5:30 p.m. in the Floyd County Courthouse Annex Conference Room.

10-17-81.

## MICHAEL A. PASSIDOMO, M.D.

announces the opening of his office for the practice of neurology.

The location is Town & Country Shopping Center, Pikeville, Ky.

Office hours are from 9 a.m. to 5 p.m.

Monday through Friday

Phone 432-0329

10-17-41.

**GULF STATES**  
**STRUCTURES**  
METAL BUILDING SYSTEMS  
COMMERCIAL—INDUSTRIAL  
Martin, Ky. 7-11  
Phone 283-9432 after 6 p.m. 11.

**New Subscription Rates Per Year**  
In Floyd County, \$6.75  
Elsewhere in Kentucky, \$8.  
Outside Kentucky, \$10.  
Please note expiration date opposite your name on wrapper or on your copy of The Times. Because of increased mailing costs, notices of subscription expiration are no longer mailed to subscribers.

## REGISTERED NURSES

Free three week program on

## BASIC CORONARY CARE NURSING

is being offered at

Highlands Regional Medical Center

Beginning November 5.

Participants will be under no obligation to H.R.M.C.

R.N.'s, For more information, call 886-8511

Patsy Willis, R.N., Education Coordinator

Drema Osborne, R.N., Director of Nursing Service

10-17-21

## Lightfoot Launches New Season on KET

Canadian balladeer Gordon Lightfoot launches the new season of "Soundstage," Thursday, November 1 at 10 p.m. (ET), 9 p.m. (CT), on KET.

Lightfoot's flowing folksongs follow one all-time favorite after another during the hour-long program in which the singer-songwriter performs his newest song, "The Ghost of Cape Horn."

"Early Morning Rain," "Cotton Jenny," "If You Could Read My Mind," "Sundown" and "Don Quixote" are among Lightfoot's most famous ballads that are a part of his "Soundstage" performance.

"The Wreck of the Edmund Fitzgerald" was written by Lightfoot to commemorate the major ship disaster that occurred on November 10, 1975. Its non-sentimental poignancy typifies Lightfoot's musical style. Sung against the background of actual video footage of the Edmund Fitzgerald's launching, and Coast Guard footage showing the hull of the ship underwater, the ballad takes on a piercing realism.

Lightfoot's performance opens the sixth season of "Soundstage," KET's highly acclaimed contemporary music series. Upcoming guests in the new season include The Temptations, The Doobie Brothers, Doc Severinsen, John Prine, Chick Corea and Ella Fitzgerald.

# HECK'S

WE RESERVE THE RIGHT TO LIMIT QUANTITIES

## Christmas

### WHEEL GOODS

# LAYAWAY

\*\$5.00 WILL HOLD YOUR SELECTION (WITH REGULAR BI-WEEKLY INSTALLMENTS PLUS A ONE-TIME 75¢ SERVICE CHARGE). SHOP EARLY FOR CHRISTMAS.

ONLY  
61  
SHOPPING  
DAYS 'TIL  
CHRISTMAS

\$5.00

HOLDS ANY  
ITEM\*

UNTIL  
DEC. 15

**COLUMBIA 20" HI-RISE BIKE**

Choose from the Good Buddy for boys or the Misty Rose for girls in this 20" single speed bike. Chrome finish rims. New contrasting decorated fenders. Hi-style handlebar. 2-tone saddle. Built-in kickstand.

\$69<sup>99</sup>

**COLUMBIA 26" 10-SPEED BIKE**

Sleek Charger 26" 10-speed bikes for men and women. Stem mounted gear shifters. Maes type drop handlebar. Sidepull caliper brakes. Lightweight racing saddle.

\$99<sup>99</sup>

**HEDSTROM 10" TRICYCLE**

Features chromed adjustable handlebars and fender, adjustable seat with patented non-twist post and long wearing nylon bearing wheels. Hot Red color.

\$18<sup>99</sup>

**AMF WEE WHEELER**

Like a tricycle but no pedals. Colorful 5" tires. Adjustable chrome handlebar. Sturdy frame. Bright finish.

\$11<sup>99</sup>

**EMPIRE HOT CYCLE**

Constructed of sturdy plastic with wide-spread rear mag wheel slicks, click motor sound and molded bucket type seat. Entire unit is low slung for child's safety. Choose from 2 styles. Powder Puff or Super Hot Cycle.

\$16<sup>99</sup>

**AMF "RANCH TRAC"**

Designed just like the real ones. Made of hi-impact plastic. Includes recessed grille and headlight detail with realistic, colorful engine decals. Scoop seat is spring mounted and adjustable. Heavy-duty chain drive is completely enclosed. Comes with handy trailer hitch for AMP's Tractor Mate Tractor Trailer.

\$37<sup>99</sup>

**MATTEL "SPIN-OUT 360"**

This one gives you super 360 degree spinouts. Rear wheels are casters. Super stability through low design. Safety tested cockpit with stout side rails to keep rider in. Adjustable seat-Heavy duty. Take for a whirl!

\$29<sup>99</sup>

**AMF "FIRE FIGHTER"**

Graphics simulate the look of big hook and ladder units. Rugged high impact plastic body. Pedal drive. Chrome plated handrails hold 2 F. rung plastic ladders. Chrome plated fire ball. Finger molded steering wheel. Simulated bumpers.

\$34<sup>99</sup>

LAST DAY FOR CUSTOMER PICKUP ON LAYAWAY IS DEC. 10

"Heck's Makes The Difference"

PLENTY OF FREE PARKING
ITEMS AVAILABLE AT STORES SHOWN BELOW

**PRESTONSBURG**

Wednesday, October 24, 1979 - Tuesday, October 30, 1979

wednesday

WEDNESDAY OCT. 24, 1979
EVENING
6:00 2 3 3 6 8 12 19 57 NEWS
5 22 IT'S EVERYBODY'S BUSINESS
11 33 IT'S EVERYBODY'S BUSINESS
17 CAROL BURNETT AND FRIENDS
6:30 2 3 3 57 NBC NEWS
5 22 AMERICAN STORY
6 7 8 27 CBS NEWS
11 33 IT'S EVERYBODY'S BUSINESS
12 19 ABC NEWS
17 BOB NEWHART SHOW
7:00 2 57 ARTHUR SMITH SHOW
3 3 12 19 THREE'S A CROWD
5 22 MACNEIL-LEHRER REPORT
6 8 TIC TAC DOUGH
7 27 PM MAGAZINE
11 33 DICK CAVETT SHOW
Guest: Dudley Moore, actor.
17 SANFORD AND SON
7:30 2 57 KENTUCKY AFIELD
3 3 COUNTRY ROADS
5 22 ELECTION '79
6 8 JOKER'S WILD
7 27 M.A.S.H.
11 33 MACNEIL-LEHRER REPORT
12 19 DATING GAME
17 ALL IN THE FAMILY
8:00 2 3 3 57 REAL PEOPLE
John Barbour visits a restaurant at a nudist colony in Indiana, Charles Hillinger attends a reunion of black World War II fighter pilots, and Sarah Purcell takes a trip down the Colorado River. (60 mins.)
4 13 MOVIE -(DRAMA) \*\*\* 1/2 'Ice Castles' Robby Benson, Colleen Dewhurst. A small town teenage girl hopes for an Olympic medal in figure skating are dashed when she is blinded in a freak accident. (Rated PG) (2 hrs.)
6 7 8 27 MAGIC OF DAVID COPPERFIELD
World-renown magician David Copperfield will work his illusions with the help of guests Valerie Bertinelli, Robert Stack, Bill Bixby, Loni Anderson and escape artist Alan Alan. (60 mins.)
11 33 THREE CHEEVER STORIES 'The Sorrows of Gin' This teleplay, based on a short story by John Cheever, deals with an eight-year-old girl's search for a sense of family amid the sophisticated and detached whirl of her parents' lives. (60 mins.)
12 19 EIGHT IS ENOUGH Tom takes Nicholas to an x-rated movie and Joannie finds out that Tom actually owns stock in the porno theatre. (60 mins.)
17 MOVIE -(COMEDY) \*\*\* 1/2 'No Time For Sergeants' 1958 Andy Griffith, Myron McCormick. A hayseed joins the Air Force and turns things upside down. (2 hrs., 30 mins.)
8:30 5 22 DICK CAVETT SHOW
Guest: Dudley Moore, actor.
9:00 2 3 3 57 DIFF'RENT STROKES Mr. Drummond is unable to get Arnold, Muhammad Ali, so Willis writes Ali a letter telling him that his brother is dying and his only wish is to meet the champ.
3 22 THREE CHEEVER STORIES 'The Sorrows of Gin' This teleplay, based on a short story by John Cheever, deals with an eight-year-old girl's search for a sense of family amid the sophisticated and detached whirl of her parents' lives. (60 mins.)
6 7 8 27 WEDNESDAY NIGHT MOVIE 'House Calls' 1978 Stars: Walter Matthau, Glenda Jackson. A widowed surgeon, determined to take advantage of his new single

status, makes it with a bevy of girls but can't seem to get a certain, obstinate divorcee off his mind or out of his way. (2 hrs.)
11 33 ALWIN NIKOLAIS DANCE THEATRE This multimedia dance piece is the result of Nikolais' five-week residency at the University of Wisconsin. Nikolais, master of stage illusion, expands the concept of dance to include a kaleidoscope of motion, light, color, and sound. (60 mins.)
12 19 CHARLIE'S ANGELS The girls traipse after a jewel thief and are shocked to discover his partner is ex-Angel Jill Munroe. (60 mins.)
9:30 3 3 HELLO, LARRY Ruthie gets her parents to agree to remarry but before they can retie the knot they have some serious disagreements and the sparks fly. (Conclusion)
10:00 2 57 BEST OF SATURDAY NIGHT LIVE Initiates a weekly series of selected reruns from the past four years of Saturday Night Live. (60 mins.)
5 22 ALWIN NIKOLAIS DANCE THEATRE This multimedia dance piece is the result of Nikolais' five-week residency at the University of Wisconsin. Nikolais, master of stage illusion, expands the concept of dance to include a kaleidoscope of motion, light, color, and sound. (60 mins.)
11 33 CONNECTIONS 'Faith In Numbers' Narrator James Burke uncovers the link between the origin of the computer and the medieval power source, the waterwheel. Linen, automated Chinese silk looms, and riveting machines figure prominently in this detective story ranging back to the seventh century. (60 mins.)
12 19 VEGAS Dan is used as bait by brutal syndicate girls who want to hunt down and kill a woman because she knows how to destroy them. (60 mins.)
10:30 11 33 MASTERPIECE THEATRE 'Poldark II' The romantic adventure story continues in a second series which returns to follow the lives, loves, and tribulations of the Poldark family. (60 mins.)
17 UPSTAIRS, DOWNSTAIRS 'A Swedish Tiger'
11:00 2 3 3 6 7 8 12 19 27 57 NEWS
11 33 WODEHOUSE PLAYHOUSE
11:30 2 3 3 57 THE TONIGHT SHOW
6 7 8 27 CBS LATE MOVIE 'SWITCH: Late Show Murders' Pete and Mac are called in by the police to trick a detective who's stolen a million in jewels from his client. (Repeat) 'HAWAII FIVE-O: Study in Rage' Stars: Jack Lord, James MacArthur. (Repeat)
11 33 ABC CAPTIONED NEWS
12 19 PTL CLUB-TALK AND VARIETY
MOVIE -(ROMANCE-DRAMA) \*\*\* 1/2 'Now, Voyager' 1942 Bette Davis, Claude Rains. A mother-dominated ugly duckling, solves her problems through psychoanalysis, and a romance. (2 hrs., 30 mins.)
1:00 3 3 TOMORROW
2:00 17 NEWS
2:20 17 MOVIE -(ADVENTURE-DRAMA) \* 'Checkpoint' 1957 Anthony Steel, Odile Versois. Drama of excitement and intrigue among racing drivers. (2 hrs.)
4:20 17 STAR TREK

thursday

THURSDAY OCT. 25, 1979
EVENING
6:00 2 3 3 6 8 12 19 57 NEWS
9:30 5 11 22 33 CAMERA THREE 'Modern Jazz Quartet-Juilliard String Quartet in Concert' Contemporary jazz and

5 22 WRITING FOR A REASON
11 33 LIFE AROUND US
17 CAROL BURNETT AND FRIENDS
6:30 2 3 3 57 NBC NEWS
5 22 G.E.D.
6 7 8 27 CBS NEWS
11 33 OVER EASY Host: Hugh Downs. Guest: Colonel Sanders.
12 19 ABC NEWS
17 BOB NEWHART SHOW
7:00 2 57 WRESTLING
3 3 12 19 THREE'S A CROWD
5 22 MACNEIL-LEHRER REPORT
6 8 TIC TAC DOUGH
7 27 PM MAGAZINE
11 33 DICK CAVETT SHOW
Guest: Chuck Jones, animator.
17 SANFORD AND SON
7:30 3 3 HOLLYWOOD SQUARES
5 22 ELECTION '79
6 8 JOKER'S WILD
7 27 M.A.S.H.
11 33 MACNEIL-LEHRER REPORT
12 19 DATING GAME
17 ALL IN THE FAMILY
8:00 2 3 3 57 BUCK ROGERS IN THE 25th CENTURY Peter Graves stars as a retired starfighter called to action to blast the way through a treacherous asteroid belt. (60 mins.)
4 13 MOVIE -(DRAMA) \* 1/2 'Medusa Touch' 1978 Richard Burton, Lee Remick. A man can will disaster on his enemies. Tension mounts as the powers of telekinesis unfold. (PG) (2 hrs.)
6 7 8 27 THE WALTONS A publishing company seeks to print John-Boy's journal of war experiences after he becomes lost in action. (60 mins.)
11 33 COMMUNITY IN THE KEY OF D
12 19 LAVERNE AND SHIRLEY The girls are faced with the distasteful task of getting Lenny and Squiggy back together again after they have a blood-curdling fight.
17 MOVIE -(COMEDY) \*\*\* 'The Great Lover' 1949 Bob Hope, Rhonda Fleming. A boy scout leader and his troop go on a ship voyage with a beautiful girl and a murderer. (2 hrs.)
8:30 5 22 DICK CAVETT SHOW
Guest: Chuck Jones, animator.
11 33 SPORTS CLOSE-UP
12 19 BENSON Ordered by the governor to cut the staff, Benson discovers he's a poor excuse for a hatchet man when it comes to firing beloved Miss Ellie.
9:00 2 3 3 57 QUINCY The police report on the leader of an evangelical group concludes that he committed suicide, but Quincy thinks differently. (60 mins.)
5 22 SNEAK PREVIEWS Hosts Gene Siskel and Roger Ebert review '...And Justice For All', starring Al Pacino; 'Meteor,' starring Sean Connery and Natalie Wood; and 'The Avalanche Express,' with Lee Marvin and Joe Namath.
6 7 8 27 HAWAII FIVE-O Steve uses an astrologer to track down the killer of gambler Toby Wesson. (60 mins.)
11 33 SNEAK PREVIEWS-TAKE II 'Cult Films of the 70's' Hosts Gene Siskel and Roger Ebert in a Take 2 program trace the development of the cult film boom - from Bogart to the 'Rocky Horror Picture Show,' - movies that may flop at first but eventually gain popularity among young audiences and play at midnight movie theatres.
12 19 NFL FOOTBALL SPECIAL Oakland Raiders vs San Diego Chargers
9:30 5 11 22 33 CAMERA THREE 'Modern Jazz Quartet-Juilliard String Quartet in Concert' Contemporary jazz and

classical music artists combine their styles in John Lewis' 'Sketch' and Gunther Schuller's 'Progression in Tempo.' The musicians will also perform selections from their regular repertoire. (60 mins.)
10:00 2 3 3 57 KATE THE DETECTIVE A much-honored reporter is slain while she is investigating mob involvement with prominent politicians and Kate's life is threatened when she decides to carry on the investigation. (60 mins.)
5 22 HERE TO MAKE MUSIC 'Itzhak Perlman and Pinchas Zukerman' This program takes an intimate, behind the scenes look at the 1976 concert tour of these virtuosos. The film is a delightful portrait of two exceptional musicians, their friendship, and mutual standards of excellence. (60 mins.)
6 7 8 27 BARNABY JONES An old girlfriend of J.R.'s pleads with him to find her teen-age sister. When he does find her, steepened in the drug culture of the Hollywood Hills, a vicious attempt is made on her life. (60 mins.)
11 33 BLEACHER BUMS This comedy centers on the Chicago Cubs and the undying loyalty of baseball fans. The Cubs are playing a home game against the St. Louis Cardinals, but all the action is in the 'back-fifty' bleachers just off right field. (90 mins.)
17 BILLY GRAHAM CRUSADE
11:00 2 3 3 6 7 8 27 57 NEWS
11 33 FALL AND RISE OF REGINALD PERRIN
17 LAST OF THE WILD
11:30 2 3 3 57 THE TONIGHT SHOW Guest host: Bill Cosby. Guests: Joel Grey, Larry Hagman, Shields and Yarnell. (90 mins.)
6 7 8 27 CBS LATE MOVIE 'COLUMBO: Any Old Port In A Storm' Winemaker Adrian is up for the industry's 'Man Of The Year' award but kills his brother when Adrian learns he plans to sell the winery. (Repeat) 'BANACEK: No Sign Of The Cross' Stars: George Peppard, Broderick Crawford. (Repeat)
11 33 ABC CAPTIONED NEWS
17 MOVIE -(MYSTERY) \* 1/2 'A Stolen Life' 1946 Bette Davis, Glenn Ford. A sophisticated twin, about to divorce the man she and her sister both fought for, drowns in a storm and her sister takes her place. (2 hrs., 15 mins.)
11:45 12 19 SCENE TONIGHT
12:15 12 19 PTL CLUB-TALK AND VARIETY
1:00 3 3 TOMORROW Host: Tom Snyder. Actor-singer-songwriter Kris Kristofferson. (60 mins.)
1:45 17 MOVIE -(DRAMA) \*\* 'Fast and the Furious' 1953 John Ireland, Dorothy Malone. A blacklisted truck driver becomes the driver of a wealthy girl's sports car in an auto race. (90 mins.)
3:15 17 NEWS
3:35 17 MOVIE -(DRAMA) \* 'Hell Raiders' 1968 John Agar, Richard Webb. In World War II Italy, a squad is ordered to blow up a building that contains valuable secrets. (95 mins.)
5:10 17 RAT PATROL
FRIDAY OCT. 26, 1979
EVENING
6:00 2 3 3 6 8 12 19 57 NEWS
5 22 VALUES AND MORALITY IN EDUCATION
11 33 FREESTYLE 'Scoop' Part I. In a special two-part story, Denice and her class-

mates choose 'the changing roles of women and men in society' as the subject of their newspaper's feature story.
17 CAROL BURNETT AND FRIENDS
6:30 2 3 3 57 NBC NEWS
5 22 FOOTSTEPS
6 7 8 27 CBS NEWS
11 33 OVER EASY Host: Hugh Downs. Guest: Kaye Stevens, singer.
12 19 ABC NEWS
17 BOB NEWHART SHOW
7:00 2 57 GOINS BROTHERS
3 3 12 19 THREE'S A CROWD
5 22 MACNEIL-LEHRER REPORT
6 8 TIC TAC DOUGH
7 27 PM MAGAZINE
11 33 DICK CAVETT SHOW
Guest: Richard Strout, columnist for 'New Republic.'
17 SANFORD AND SON
7:30 2 57 HILLS'N HOLLOWES
3 3 PRICE IS RIGHT
5 22 COMMENT ON KENTUCKY
6 8 JOKER'S WILD
7 27 M.A.S.H.
11 33 MACNEIL-LEHRER REPORT
12 19 DATING GAME
17 ALL IN THE FAMILY
8:00 2 3 3 57 SHIRLEY A widow and her four children move from New York to Lake Tahoe to find their new house infested with termites and their furniture lost in transit. (Premiere; 60 mins.)
4 13 MOVIE -(DRAMA) \*\*\* 'Interiors' Diane Keaton, Geraldine Page. Fashionable New York interior decorator tries to impose her standards on her husband and three grown daughters. (Rated PG) (2 hrs.)
5 11 22 33 WASHINGTON WEEK IN REVIEW
6 7 8 27 INCREDIBLE HULK After an aging magician drafts him as his assistant for a benefit performance, David Banner discovers there are secrets as well as tricks up the performer's sleeve. Guest star: Ray Walston. (60 mins.)
12 19 FRIDAY NIGHT MOVIE 'The Bible' 1966 Stars: George C. Scott, Ava Gardner. The story of the book of Genesis from the creation to the story of Abraham. (3 hrs.)
17 BASKETBALL Atlanta Hawks vs New York Nets
8:30 5 11 22 33 WALL STREET WEEK 'There's Growth In Them Stock' Guest: Charles Allmon, editor for 'Growth Stock Outlook'.
9:00 2 3 3 57 THE ROCK-FORD FILES Rock star Tim Richie's troubles take a strange turn when his former live-in girlfriend unwittingly reveals a life-and-death conspiracy which is about to be uncovered by Rockford. (Conclusion; 60 mins.)
5 22 ASCENT OF MAN 'The Starry Messenger'. Tells the story of man's early attempts to map the forces which move the planets. Dr. Jacob Bronkowsky traces the origins of the scientific revolution through the conflict between fact and religious dogma.
6 7 8 27 THE DUKES OF HAZZARD A ghostly Luke and Bo haunt Rosco to prove their innocence of the robbery of which Boss Hogg has taken advantage of their 'death' to accuse them of. (60 mins.)
11 33 MONEY NEWS AND VIEWS
9:30 11 33 U.N. DAY CONCERT 1979 Leortyne Price joins Herber Blomstedt and the Drassen Staatskappelle in a performance of Wagner's Overture from 'Die Meister Singer' and Beethoven's Symphony No. 8 (60 mins.)
10:00 2 3 3 57 EISCHIED Captain Finnerty drunkenly shoots to death an unarmed teenager, but Eischied is determined to save the captain's career. (60 mins.)

5:22 FARM DIGEST
6:7 8 27 DALLAS On a hunting trip in Louisiana, Jock finds himself the target of revenge from a man he doesn't even remember. (60 mins.)
10:30 5:22 LIKE IT IS
17 BILLY GRAHAM CRUSADE
11:00 2 3 3 6 7 8 12 19 27 57 NEWS
11 33 MONTY PYTHON'S FLYING CIRCUS
11:30 2 3 3 57 THE TONIGHT SHOW
6 8 THRILLER
7 27 MOVIE -(WESTERN) \*\* "Big Gun Down" 1968 Lee Van Cleef, Thomas Milan. Edged on by a Texas land owner, a gunfighter sets out to capture a Mexican accused of raping and murdering a young girl. (2 hrs.)
11 33 ABC CAPTIONED NEWS
12 19 PTL CLUB-TALK AND VARIETY
17 MOVIE -(SCIENCE FICTION) \*\*\* "Journey to the Center of the Earth" 1959 James Mason, Pat Boone. Scientist and student start a hazardous journey to find the center of the earth. (2 hrs., 30 mins.)
1:00 3 3 THE MIDNIGHT SPECIAL Hosts: Peaches and Herb. Guests: Michael Jackson, Elton John, the Dirt Band, and France Joli. (90 mins.)
6 8 JUKEBOX
2:00 17 NEWS
2:20 17 ATLANTA HAWKS BASKETBALL REPLAY
2:30 3 3 NEWS
4:50 17 RAT PATROL

12 19 SCOOBY AND SCRAPPY DOO
11:55 12 19 DEAR ALEX AND ANNIE
11:56 6 8 IN THE NEWS
AFTERNOON
12:00 2 57 WRESTLING
3 3 JONNY QUEST
5 22 IT'S EVERYBODY'S BUSINESS
6 7 8 27 JASON OF STAR COMMAND
11 33 HUMAN RELATIONS AND SCHOOL DISCIPLINE
12 19 JACK CARLISLE SHOWN
17 MOVIE -(SCIENCE FICTION) \* "Trog" 1970 Joan Crawford, Michael Gough. An anthropologist discovers a half-human creature in a cave. (2 hrs.)
12:30 3 3 JETSONS
5 22 IT'S EVERYBODY'S BUSINESS
6 7 8 27 TARZAN AND THE SUPER SEVEN
11 33 CROCKETT'S VICTORY GARDEN
12 19 NCAA FOOTBALL
1:00 2 57 PTL CLUB-TALK AND VARIETY
3 3 BIG BLUE MARBLE
5 22 G.E.D.
11 33 WEST VIRGINIA OUTDOORS
1:30 3 3 MOVIE -(TITLE UNANNOUNCED)
5 22 G.E.D.
6 8 THIRTY MINUTES
7 27 30 MINUTES
11 33 OLD HOUSE WORKS
2:00 5 22 WRITING FOR A REASON
6 8 VIEWPOINT
7 27 KIDSWORLD
11 33 MASTERPIECE THEATRE "Love For Lydia" Lydia causes a public stir when she attends a village dance with Edward. Later, Edward meets a mysterious woman wandering near the village. (60 mins.)
17 MOVIE -(ADVENTURE) \*\* "Five Golden Dragons" 1967 Bob Cummings, Margaret Lee. A naive American is caught up in an international crime in Hong Kong. (2 hrs.)
2:30 5 22 WRITING FOR A REASON
6 8 MOVIE -(ADVENTURE-DRAMA) \* "The Gatling Gun" 1972 Guy Stockwell, Woody Strode. In post-Civil War America the gatling gun becomes enormously important as vengeance seeking Indians take on U.S. troops. (2 hrs.)
7 27 TOBACCO TALK
3:00 2 57 WRESTLING
3 3 MOVIE -(WESTERN) \*\*\* "The Hired Hand" 1971 Peter Fonda, Warren Oates. A cowboy goes to work for the wife he deserted seven years earlier. (2 hrs.)
5 22 AMERICAN STORY
7 27 THIS IS THE NFL
11 33 UPSTAIRS, DOWNSTAIRS "A Change of Scene" James is invited to an elegant weekend house party, and Hudson, who accompanies him, is attracted by the gracious style of life. Hudson proves his worth by taking command when the aging butler suddenly falls ill. This leads him to a personal crisis - ambition or loyalty to the Bellamy family.
3:30 5 22 AMERICAN STORY
7 27 WILD KINGDOM
4:00 2 57 SPORTSWORLD
Featured is the United States Gymnastics Federation men's competition. (90 mins.)
5 22 AMERICAN SHORT STORY Flannery O'Connor's "The Displaced Person," set in Georgia in the late 1940s, is the story of a conscientious but driven Polish refugee and his family who totally disrupt the lives of the people on a small farm and precipitate tragedy. Irene Worth, John Houseman and Shirley Stoler star.
7 27 NASHVILLE ON THE ROAD
11 33 WHEN THE BOAT COMES IN "God and Love and Wellesley Street" Billy joins a surgery which specializes in treating the very poor.
12 19 NCAA FOOTBALL
17 PROFESSIONAL KARATE
4:30 6 7 8 27 TURF CLASSIC
5:00 3 3 FREE TO BE ME
5 22 SONG BY SONG "Alan Jay Lerner" This tribute to one of America's greatest lyricists

features performances by Gemma Craven, Millicent Martin, and Lena Horne. (60 mins.)
6 8 SPORTS SPECTACULAR 1) James Scott vs Jerry Celestine in a 10-round light heavyweight bout. 2) World's Strongest Men, Part V, featuring refrigerator race. (60 mins.)
7 27 COUNTRY ROADS
11 33 CATCH 33
17 RAT PATROL
5:30 2 57 DOLLY
7 27 POP GOES THE COUNTRY
11 33 FEELINGS "Child Abuse" Part II. In this concluding program, eight-year-old Cheri and twelve-year-old Dennis talk about how they deal with their younger siblings and speculate about what kind of parents they might be.
17 LOVE AMERICAN STYLE
5:55 17 COOSA COLLEGE SCOREBOARD
EVENING
6:00 2 57 JOHN FLANNERY SHOW
3 3 7 27 NEWS
5 22 RUNNING FENCE This film documents the artist Christo's four year struggle to construct a controversial, 24-mile white fabric fence through the northern California countryside. (60 mins.)
6 8 CONCERN
11 33 FOOTSTEPS "And We Were Sad, Remember?" The death of grandmother Sandburg leads each member of the family to accept the finality of death.
17 CHAMPIONSHIP WRESTLING
6:30 2 3 3 57 NBC NEWS
6 8 MUPPETS SHOW
7 27 CBS NEWS
11 33 KNOW YOUR SCHOOLS
7:00 2 57 JAMBOREE
3 3 DANCE FEVER
5 11 22 33 ONCE UPON A CLASSIC "The Old Curiosity Shop" Little Nell and Grandfather meet two owners of a Punch and Judy puppet show, who then seek a reward after learning the pair is running away.
6 8 7 8 27 HEE HAW
Guests: Tennessee Ernie Ford, Cristy Lane, Jones Family, Curly and Lil Kimbler, Riddle and Phelps, Bud Clark. (60 mins.)
12 19 THREE'S A CROWD
7:30 3 3 AN INSIDE LOOK
5 22 DICK CAVETT SHOW
Guest: Richard Strout, columnist for "New Republic."
11 33 WORLD WAR II: G.I. DIARY
12 19 ADAM 12
8:00 2 57 CHIPS When Ponch is injured in pursuit of a red-masked motorcycle-riding thief, Jon wants to reactivate the CHP "supercycle." (60 mins.)
4 19 MOVIE -(NO INFORMATION AVAILABLE) "The One and Only" No Other Information Available (2 hrs.)
5 22 UPSTAIRS, DOWNSTAIRS The adventures and misadventures of the Bellamy family, upstairs at 165 Eaton Place; and their servants downstairs. (60 mins.)
6 7 8 27 SPECIAL MOVIE PRESENTATION "The Shootist" 1976 Stars: John Wayne, Lauren Bacall. A legendary gunfighter rides into Nevada to face not only unwelcome rivals eager for a shootout, but also his toughest opponent yet, a fatal illness. (2 hrs.)
11 33 EUROPE: THE DRUMS BEGIN TO ROLL This episode examines the years from 1904 to 1914 and shows the countries of Europe preparing for war.
12 19 THE ROPERS Stanley buys an antique clock for Helen from a seedy character for a very low price, but then gets nervous when he finds their neighbor's place was broken into and that their antique clock was stolen.
17 BILLY GRAHAM CRUSADE
8:30 12 19 DETECTIVE SCHOOL
9:00 2 3 3 57 BJ AND THE BEAR Sheriff Cain's daughter, Carol, defies her father's order that she marry his deputy and decides to help the

jailed BJ. (60 mins.)
5 22 MASTERPIECE THEATRE "Poldark II" The romantic adventure story continues in a second series which returns to follow the lives, loves, and tribulations of the Poldark family. (60 mins.)
11 33 AMERICAN FILM THEATRE "In Celebration" This is the story of one night in the lives of a family in an English mining town, as three sons return - somewhat reluctantly - for their parents' 40th anniversary. Alan Bates stars in this production written by David Storey. (2 hrs.)
12 19 THE LOVE BOAT Three vignettes: "Cindy" Stars: Melissa Sue Anderson, Frank Sinatra Jr. "Play By Play Stars: Christopher George, Lynda Day George. "What's A Brother For" Stars: Patrick Wayne, Tom Hallick. (60 mins.)
17 HOCKEY Atlanta Flames vs St. Louis Blues
10:00 2 3 3 57 A MAN CALLED SLOANE
5 22 SHADES OF GREENE "The Root Of All Evil". Donald Pleasance stars as a crabby tax collector in a little Bavarian town during the 1890s begins to suspect the existence of a dangerous political conspiracy and prompts the villagers to lead him on a wild goose chase.
6 8 7 8 27 PARIS Woody Paris locks horns with a federal agent when he tries to question a man who may have witnessed a syndicate murder. (60 mins.)
12 19 FANTASY ISLAND Don Adams stars as a locksmith from Milwaukee who fantasizes of being a World War II combat pilot, but gets more than he paid for when he shares the sky with the Red Baron. (60 mins.)
11:00 2 57 JOURNEY TO ADVENTURE
3 3 6 7 8 27 NEWS
5 22 MONTY PYTHON'S FLYING CIRCUS
12 19 -ABC NEWS
12 19 JUKEBOX
11:15 2 3 3 57 SATURDAY NIGHT LIVE
6 8 MOVIE -(DRAMA) \*\*\*\* "Brief Encounter" 1947 Celia Johnson, Trevor Howard. A mature married woman suddenly finds the beginning of an affair with a chance acquaintance, unknown to her husband. (2 hrs.)
7 27 MOVIE -(ADVENTURE) \*\* "Blowing Wild" 1953 Gary Cooper, Barbara Stanwyck. A wildcatter pins his desperate hopes on a gusher in the wild oil fields. (2 hrs.)
11:45 12 19 CHAMPIONSHIP WRESTLING
12:45 12 19 STAR TREK
1:00 3 3 MOVIE -(DRAMA) \*\*\* "Castle Keep" 1969 Burt Lancaster, Peter Falk. A group of U.S. infantrymen and a Belgian castle filled with art objects are both destroyed when the men make a stand at the Castle against the Germans. (2 hrs.)
17 JUKEBOX
1:30 17 MOVIE -(DRAMA) \*\* 1/2 "Naked Kiss" 1964 Constance Towers, Anthony Eisley. A girl arrested for murder reveals her shady past. (60 mins.)
2:30 7 27 IT'S YOUR BUSINESS
17 MOVIE -(MYSTERY) \*\* "Ground Zero" 1974 Melvin Belli, Ron Casteel. A 40 megaton nuclear bomb is hijacked and hidden atop the Golden Gate with the city of San Francisco held for ransom. (2 hrs.)
3:00 3 3 NEWS
3:30 3 3 MOVIE "Swing Your Lady" 1938 Humphrey Bogart, Errol Flynn 2) "Secret Ceremony" 1968 Elizabeth Taylor, Mia Farrow.
4:30 17 STAR TREK

6:30 3 3 CHRISTOPHER CLOSEUP
6 8 A BETTER WAY
12 19 REV. R.A. WEST
7:00 2 57 LEONARD ADKINS
3 3 THIS IS THE LIFE
6 8 OLD TIME GOSPEL HOUR
7 27 TOBACCO TALK
12 19 REV. LEONARD REPASS
17 JIMMY SWAGGART
7:30 2 57 REV. WALLACE HAGER
3 3 TV CHAPEL
7 27 LONE RANGER
12 19 JAMES ROBISON
17 DR. E.J. DANIELS
8:00 2 57 R.A. KING REVIVAL
3 3 MORMON CHOIR
5 11 22 33 SESAME STREET
6 8 DAY OF DISCOVERY
7 27 REX HUMBARD
12 19 EVANGELISTIC OUTREACH
17 THREE STOOGES
8:30 2 57 KELLY FORK CHURCH SERVICE
3 3 ORAL ROBERTS
6 8 DAY OF DISCOVERY
12 19 PENTECOST
TODAY
9:00 2 57 SUNDAY SCHOOL
3 3 SINGING JUBILEE
5 22 SESAME STREET
6 8 REV. LEONARD REPASS
7 27 SUNDAY MORNING
11 33 MISTER ROGERS
12 19 WHAT DOES THE BIBLE PLAINLY SAY?
17 LOST IN SPACE
9:30 2 57 REV. LEONARD REPASS
6 8 12 19 ROBERT SCHULLER
11 33 ELECTRIC COMPANY
10:00 2 57 BIG CREEK BAPTIST CHURCH SERVICE
3 3 HUMAN DIMENSIONS
5 22 SESAME STREET
11 33 STUDIO SEE
12 19 JOHN WREN PRESENTS
17 HAZEL
10:30 3 3 12 19 REX HUMBARD
6 8 ERNEST ANGLE
7 27 DAY OF DISCOVERY
11 33 BIG BLUE MARBLE
17 MOVIE -(ROMANCE-FANTASY) \*\*\* 1/2 "Portrait of Jennie" 1948 Jennifer Jones, Joseph Cotten. An artist meets a strange girl in Central Park who inspires him to paint her portrait. (2 hrs.)
11:00 2 57 THE TRIUMPHANT CHURCH
5 22 ZOOM
7 27 IT IS WRITTEN
11 33 FEELINGS "Child Abuse" Part II. In this concluding program, eight-year-old Cheri and twelve-year-old Dennis talk about how they deal with their younger siblings and speculate about what kind of parents they might be.
11:30 2 57 R.A. WEST REVIVAL
3 3 AT ISSUE
5 22 ONCE UPON A CLASSIC "The Old Curiosity Shop" Little Nell and Grandfather meet two owners of a Punch and Judy puppet show, who then seek a reward after learning the pair is running away.
6 8 7 8 27 FACE THE NATION
11 33 WILD, WILD WORLD OF ANIMALS
12 19 JIMMY SWAGGART
AFTERNOON
12:00 2 57 OLD TIME GOSPEL HOUR
3 3 MEET THE PRESS
5 22 MASTERPIECE THEATRE (CAPTIONED) "Love For Lydia" Lydia causes a public stir when she attends a village dance with Edward. Later, Edward meets a mysterious woman wandering near the village. (60 mins.)
6 8 AMERICAN LIFESTYLES
7 27 FRAN CURCI SHOW
11 33 OLD WEST
12 19 WORLD TOMORROW
12:30 3 3 SONNY RANDLE SHOW
6 7 8 27 NFL TODAY
12 19 VIRGIL O. WACKS
17 MOVIE -(DRAMA) \*\*\* "Long Hot Summer" 1958 Paul Newman, Joanne Woodward. A young man arrives in a



SATURDAY OCT. 27, 1979

MORNING
5:20 17 WORLD AT LARGE
6:00 17 HUMAN DIMENSION
6:30 3 3 SATURDAY REPORT
6 8 TV CLASSROOM
17 IT'S YOUR BUSINESS
6:48 12 19 FARM DIGEST
6:55 12 19 NEWS
7:00 3 3 UNCLE WALDO
6 8 PORKY AND FRIENDS
7 27 MOVIE -(WESTERN) \*\* "Man From Oklahoma" 1945 Roy Rogers, Gabby Hayes. Oklahoma musicians go to New York to audition for a phony promoter. (60 mins.)
12 19 KIDS ARE PEOPLE TOO
17 THREE STOOGES-LITTLE RASCALS
7:30 3 3 LITTLE RASCALS
8:00 2 3 3 57 DAFFY DUCK SHOW
6 7 8 27 MIGHTY MOUSE-HECKLE AND JECKLE
12 19 WORLD'S GREATEST SUPERFRIENDS
17 ULTRAMAN
8:26 6 8 IN THE NEWS
8:30 2 3 3 57 CASPER AND THE ANGELS
17 PARTRIDGE FAMILY
8:55 12 19 SCHOOLHOUSE ROCK
8:56 6 8 IN THE NEWS
9:00 2 3 3 57 FRED AND BARNEY MEET THE THING
6 8 BUGS BUNNY-ROAD RUNNER SHOW
7 27 BUGS BUNNY AND ROAD RUNNER
12 19 PLASTICMAN COMEDY-ADVENTURE SHOW
17 MAVERICK
9:26 6 8 IN THE NEWS
9:56 6 8 IN THE NEWS
10:00 2 3 3 57 SUPER GLOBETROTTERS
17 MOVIE -(ROMANCE-DRAMA) \*\*\*\* "Wuthering Heights" 1939 Merle Oberon, Laurence Olivier. The story of a strange love affair in pre-Victorian England. (2 hrs.)
10:30 2 3 3 57 THE SHMOO
6 7 8 27 POPEYE HOUR
10:55 12 19 SCHOOLHOUSE ROCK
11:00 2 3 3 57 NEW ADVENTURES OF FLASH GORDON
12 19 SPIDERWOMAN
11:25 12 19 SCHOOLHOUSE ROCK
11:26 6 8 IN THE NEWS
11:30 2 3 3 57 GODZILLA
5 22 NEW SHAPES: EDUCATION
6 8 FAT ALBERT SHOW
7 27 FAT ALBERT



SUNDAY OCT. 28, 1979

MORNING
5:30 17 AGRICULTURE U.S.A.
6:00 17 BETWEEN THE LINES
6:25 12 19 NEWS

small Southern town, dominated by a wealthy landowner, and changes the lives of his unmarried, strong-willed daughter and weakling son. (2 hrs., 30 mins.)
1:00 (2) (57) TREE HOUSE CLUB (3) (3) THIS IS THE NFL (5) (22) WASHINGTON WEEK IN REVIEW (6) (7) (8) (27) NFL FOOTBALL Dallas Cowboys vs Pittsburgh Steelers (11) (33) AMERICAN FILM THEATRE 'In Celebration' This is the story of one night in the lives of a family in an English mining town, as three sons return - somewhat reluctantly - for their parents' 40th anniversary. Alan Bates stars in this production written by David Storey. (2 hrs.) (12) (19) TOWN CRIER (2) (3) (3) (57) NFL '79 (5) (22) WALL STREET WEEK 'There's Growth In Them Stock' Guest: Charles Allmon, editor for 'Growth Stock Outlook'. (12) (19) COLLEGE FOOTBALL '79
2:00 (2) (57) NFL FOOTBALL (3) (3) NFL FOOTBALL Cleveland Browns vs St. Louis Cardinals (5) (22) COMMENT ON KENTUCKY (12) (19) ISSUES AND ANSWERS
2:30 (5) (22) NOVA 'Icarus' Children' Man's eternal fascination with the possibility of self-powered flight has led him to produce a number of remarkable contraptions. Recently a man succeeded with an aircraft of cardboard, aluminum tubing, and piano wire, and Nova documents this effort. (60 mins.) (12) (19) BEN HADEN (11) (33) LIVE FROM LINCOLN CENTER 'Street Scene' This is the New York City Opera's production of Kurt Weill's 1947 English language opera based on Elmer Rice's play, with a libretto by Langston Hughes. (3 hrs.) (12) (19) GILLIGAN'S ISLAND (17) MOVIE -(COMEDY) \*\*\* 'Father Goose' 1964 Cary Grant, Leslie Caron. A school-teacher, with her girls in tow, tames a shiftless bum on a South Sea Island, during W.W.II. (2 hrs., 30 mins.)
3:30 (5) (22) SNEAK PREVIEWS Hosts Gene Siskel and Roger Ebert review '...And Justice For All', starring Al Pacino; 'Meteor', starring Sean Connery and Natalie Wood; and 'The Avalanche Express,' with Lee Marvin and Joe Namath. (12) (19) STAR TREK
4:00 (5) (22) THREE CHEEVER STORIES 'The Sorrows of Gin' This teleplay, based on a short story by John Cheever, deals with an eight-year-old girl's search for a sense of family amid the sophisticated and detached whirl of her parents' lives. (60 mins.) (6) (7) (8) (27) NFL FOOTBALL Philadelphia Eagles vs Cincinnati Bengals
4:30 (12) (19) NOTRE DAME FOOTBALL HIGHLIGHTS
5:00 (2) (57) BILL FRANCIS SHOW (3) (3) VOYAGE TO THE BOTTOM OF THE SEA (5) (22) FOOTSTEPS
5:30 (2) (57) MARTY ROBBINS SPOTLIGHT (5) (22) FEELINGS 'Child Abuse' Part II. In this concluding program, eight-year-old Cheri and twelve-year-old Dennis talk about how they deal with their younger siblings and speculate about what kind of parents they might be. (12) (19) VIRGINIA TECH FOOTBALL HIGHLIGHTS (17) LOVE AMERICAN STYLE
EVENING
6:00 (2) (57) ARTHUR SMITH SHOW (3) (3) NEWS (5) (22) CROCKETT'S VICTORY GARDEN (11) (33) LONG SEARCH '330 Million Gods' The complexity and unity of Hinduism, with rituals and ceremonies worshipping 330 million gods, are featured in an annual festival honoring the goddess of learning and a ceremony to ensure a healthy crop. (60 mins.) (12) (19) ABC NEWS (17) CHAMPIONSHIP WRESTLING

6:30 (2) (57) NBC NEWS (5) (22) BONAVENTURE TRAVEL 'Switzerland' (12) (19) SHA NA NA
7:00 (2) (3) (3) (57) DISNEY'S WONDERFUL WORLD 'Gus, The Pigskin Mule' Stars: Edward Asner, Don Knotts. A pair of con artists are hired to kidnap Gus, the California Atoms' star goal-kicking mule, in an effort to keep the team from winning the Super Bowl. (Conclusion; 60 mins.) (5) (22) SCARLET LETTER In this concluding episode, the lovers are reunited after being separated for seven years, and Chillingworth learns of their plans to leave together. (60 mins.) (6) (7) (8) (27) 60 MINUTES (11) (33) EVENING AT SYMPHONY Guest conductor Klaus Tennstedt leads the Boston Symphony Orchestra in Handel's Concerto Grosso, Op. 6, No. 6, and Mozart's Piano Concerto No. 9 in E-flat, K-271. (60 mins.) (12) (19) HALLOWEEN IS GRINCH NIGHT A small boy is blown away from Whoville in a howling night wind and finds himself face to face with the dreaded Grinch. (Repeat) (17) NASHVILLE ON THE ROAD (12) (19) THE HALLOWEEN THAT ALMOST WASN'T Dracula, Frankenstein, and the Wolfman face the hideous prospect of an October without the traditional shrieking when the Halloween Witch threatens to cancel her flight over the moon--thereby cancelling the whole horrible holiday. Stars: Judd Hirsch, Mariette Hartley. (17) PORTER WAGONER SHOW
8:00 (2) (3) (3) (57) SUNDAY SPECTACULAR Steve Allen and Gary Coleman host a dazzling display of talent and entertainment including Peggy Fleming, Andy Kaufman, Gallagher, and former Bolshoi ballet star, Aleksander Godunov. (2 hrs.) (5) (11) (22) (33) CONNECTIONS 'The Wheel of Fortune' This program looks at the relationship between the modern production line and the invention of the clock. Narrator James Burke illustrates how the need for accuracy spurred development of precision tools, which in turn made mass production and automation possible. (6) (7) (8) (27) ARCHIE BUNKER'S PLACE Archie finally begins work on the restaurant addition to his bar only to have construction halted by a shortage of building materials--especially the folding, green kind. (12) (19) MORK AND MINDY The weird Earth custom called Halloween makes Mork go wild when spooky spirits from Mindy's past cause the couple to resort to outrageous schemes to battle the powerful forces that are terrifying them. (17) MOVIE -(DOCUMENTARY-ADVENTURE) \* 'To Find a Rainbow' 1971 Real life adventures of a Utah family in the Teton Mountains. (2 hrs.) (6) (7) (8) (27) ONE DAY AT A TIME
9:00 (12) (19) THE ASSOCIATES Overwhelming surprise bounces into Eliot's life when he decides to risk his career and challenge the firm's new, powerful senior partner at a game of racquetball. (5) (11) (22) (33) MASTERPIECE THEATRE 'Love for Lydia' For Lydia's 21st birthday, her aunts throw a party, the likes of which Evensford has never seen. Although Lydia is the center of attention, Edward manages to sneak her away long enough to propose marriage. (60 mins.) (6) (7) (8) (27) ALICE Mel's top competitor, Barney, asks Flo out and Mel thinks it's because he wants to trap her into revealing his secret chili recipe. (12) (19) SUNDAY NIGHT MOVIE 'Disaster On The Coastliner' 1979 Stars: William Shatner, Yvette Mimieux. The wife of the nation's Vice President is among hundreds who are placed in peril when a deranged engineer, driven by revenge, sets two trains hurtling toward each other on a course of mass destruction. (2 hrs.)
9:30 (6) (7) (8) (27) THE JEFFERSONS
10:00 (2) (3) (3) (57) PRIME TIME SUNDAY (5) (22) EVENING AT SYMPHONY Guest conductor Klaus Tennstedt leads the Boston Symphony Orchestra in Handel's Concerto Grosso, Op. 6, No. 6, and Mozart's Piano Concerto No. 9 in E-flat, K-271. (60 mins.) (6) (7) (8) (27) TRAPPER JOHN, M.D. Celeste Holm guest stars as Claudia Arrowsmith, a seemingly self-confident, outspoken socialite who, in confronting the possible consequences of a serious injury she has suffered, is secretly a frightened child. (60 mins.) (11) (33) FIRING LINE 'The Impact of the Pope's Visit' Host: William F. Buckley, Jr. Guests: Peter Steinfeld, executive editor of 'The Commonwealth', and Father Joseph A. O'Hare, editor-in-chief of the Jesuit magazine, 'America.' (60 mins.)
10:30 UNANNOUNCED (17) RUFF HOUSE
11:00 (2) (57) COMMUNIQUE (3) (3) (6) (7) (8) (27) NEWS (11) (33) WALL STREET WEEK 'There's Growth In Them Stock' Guest: Charles Allmon, editor for 'Growth Stock Outlook'. (12) (19) ABC NEWS (17) OPEN UP
11:15 (7) (27) CBS NEWS (12) (19) FORUM 19
11:30 (2) (57) NBC LATE NIGHT MOVIE (3) (3) MOVIE -(COMEDY) \*\*\* 'June Bride' 1948 Bette Davis, Robert Montgomery. A magazine editor and her sweetheart ace-reporter find love among the galley proofs while writing about a June wedding. (2 hrs.) (6) (8) BURT BACHRACH (7) (27) CBS LATE MOVIE 'NIGHT STALKER' Kolchak chases after a bayou monster who shrouds its victims in slimy swamp moss. lck. (Repeat) 'Lords Of Flatbush' 1974 Stars: Perry King, Sylvester Stallone. (11) (33) MONEY NEWS AND VIEWS (12) (19) PTL CLUB-TALK AND VARIETY
12:00 (3) (3) MOVIE -(CRIME) \*\*½ 'You Can't Get Away With Murder' 1939 Humphrey Bogart, Billy Halop. A young boy teams up with a gangster and takes the rap with him in Sing Sing prison. (2 hrs.) (6) (8) COMEBACK
12:30 (6) (8) COMEBACK
1:00 (17) MOVIE -(COMEDY) \*\* 'Always Leave 'em Laughing' 1949 Milton Berle, Virginia Mayo. The trials and tribulations of a comic down on his luck. (2 hrs., 30 mins.)
3:30 (17) MOVIE -(NO INFORMATION AVAILABLE) 'Wild Riders' No Other Information Available (2 hrs.)
5:30 (17) LOVE AMERICAN STYLE
MONDAY
OCT. 29, 1979
EVENING
6:00 (2) (3) (3) (6) (8) (12) (19) (57) NEWS (5) (22) IT'S EVERYBODY'S BUSINESS (11) (33) PLANET OF MAN (17) CAROL BURNETT AND FRIENDS Guests: Joel Grey, Cass Elliot.
6:30 (2) (3) (3) (57) NBC NEWS (5) (22) AMERICAN STORY (6) (7) (8) (27) CBS NEWS (11) (33) JAPAN: THE CHANGING TRADITION (12) (19) ABC NEWS (17) BOB NEWHART SHOW
7:00 (2) (57) DOLLY (3) (3) (12) (19) THREE'S A CROWD (5) (22) MACNEIL-LEHRER REPORT (6) (8) TIC TAC DOUGH (7) (27) PM MAGAZINE (11) (33) DICK CAVETT SHOW Guest: George Ordway, Part II. (17) SANFORD AND SON (2) (57) WILD KINGDOM (3) (3) THAT GOOD OLE NASHVILLE MUSIC
7:30

monday

MONDAY OCT. 29, 1979
EVENING
6:00 (2) (3) (3) (6) (8) (12) (19) (57) NEWS (5) (22) IT'S EVERYBODY'S BUSINESS (11) (33) PLANET OF MAN (17) CAROL BURNETT AND FRIENDS Guests: Joel Grey, Cass Elliot.
6:30 (2) (3) (3) (57) NBC NEWS (5) (22) AMERICAN STORY (6) (7) (8) (27) CBS NEWS (11) (33) JAPAN: THE CHANGING TRADITION (12) (19) ABC NEWS (17) BOB NEWHART SHOW
7:00 (2) (57) DOLLY (3) (3) (12) (19) THREE'S A CROWD (5) (22) MACNEIL-LEHRER REPORT (6) (8) TIC TAC DOUGH (7) (27) PM MAGAZINE (11) (33) DICK CAVETT SHOW Guest: George Ordway, Part II. (17) SANFORD AND SON (2) (57) WILD KINGDOM (3) (3) THAT GOOD OLE NASHVILLE MUSIC
7:30

(5) (22) SHARING THE DREAM 'Maya Angelou' In this one woman performance, actress, poet, and writer Maya Angelou recalls many of her childhood experiences which molded her character. She also sings some popular spirituals. (6) (8) JOKER'S WILD (7) (27) M.A.S.H. (11) (33) MACNEIL-LEHRER REPORT (12) (19) DATING GAME (17) ALL IN THE FAMILY
8:00 (2) (3) (3) (57) LITTLE HOUSE ON THE PRAIRIE During a nap prior to a Halloween costume party, Albert dreams that he and Laura have been taken captive by an Indian tribe that expects him to help lead an attack on the U.S. Army. (60 mins.) (4) (13) MOVIE -(COMEDY) \*\*\* 'Hooper' 1978 Burt Reynolds, Jan-Michael Vincent. Experienced stuntman's position as number one is threatened when young upstart tries to take over. (R) (2 hrs.) (6) (7) (8) (27) WHITE SHADOW Ken Reeves comes down with an extreme case of 'cabin fever' when six-foot, eight-inch Warren Coolidge moves in as his temporary roommate. (60 mins.) (11) (33) CATHOLICS Martin Sheen and Trevor Howard are the featured players in Brian Moore's film adaptation of his own critically acclaimed short novel. 'Catholics' deals with one man's defiant resistance to change coupled with another's power to enforce it. (90 mins.) (12) (19) 240-ROBERT Trap and Thib receive some unusual support from sunworshippers at a nude beach as they attempt to rescue the nudists trapped in an awkward position. (60 mins.) (17) FALCONS FOOTBALL HIGHLIGHTS
8:30 (5) (22) DICK CAVETT SHOW Guest: George Ordway, Part II.
9:00 (2) (3) (3) (57) MONDAY NIGHT AT THE MOVIES 'Freedom Road' 1979 Stars: Muhammad Ali, Kris Kristofferson. A stirring drama of the post-Civil War era in South Carolina. Gideon Jackson, a former slave and Union Army soldier, is elected to the U.S. Senate, while battling with other former slaves and white sharecroppers to keep the land they have tended all their lives. (Pt. I of a two-part drama; 2 hrs.) (5) (22) CATHOLICS Martin Sheen and Trevor Howard are the featured players in Brian Moore's film adaptation of his own critically acclaimed short novel. 'Catholics' deals with one man's defiant resistance to change coupled with another's power to enforce it. (90 mins.) (6) (7) (8) (27) M.A.S.H. A beautiful and ambitious young nurse, who plans to become a doctor when she leaves the Army, finds herself involved in a misunderstanding with Father Mulcahy. (12) (19) MONDAY NIGHT FOOTBALL Seattle Seahawks vs Atlanta Falcons (17) MOVIE -(DRAMA) \*\*½ 'Forever Amber' 1947 Linda Darnell, Cornel Wilde. A seventeenth century English girl forfeits love for success in the court of Charles II. (3 hrs.)
9:30 (6) (7) (8) (27) WKRP IN CINCINNATI Jennifer falls in love with a poor, but good looking repairman and Les thinks he deserves a salary boost. (11) (33) WALL STREET WEEK SPECIAL 'The Crash of '29-Can It Happen Again?' Host Louis Rukeyser and guest experts compare events surrounding the Crash of 1929 and today's economic situation. (6) (7) (8) (27) LOU GRANT While testing a new drug, Lou learns about the publish or perish research at a medical center with a publicity-seeking director. (60 mins.) (11) (33) MASTERPIECE THEATRE 'Poldark II' The feud between George and Ross has been rekindled. At Penrice, Elizabeth bears a son under unhappy circumstances. At Nampara, however, the mood is one of contentment until

news arrives of Dwight Enys being missing at sea. (60 mins.)
10:30 (5) (22) WALL STREET WEEK SPECIAL 'The Crash of '29-Can It Happen Again?' Host Louis Rukeyser and guest experts compare events surrounding the Crash of 1929 and today's economic situation.
11:00 (2) (3) (3) (6) (7) (8) (27) (57) NEWS (11) (33) FAWLTY TOWERS
11:30 (2) (3) (3) (57) THE TONIGHT SHOW (6) (7) (8) (27) CBS LATE MOVIE 'HARRY O: APB Harry Orwell' Harry Orwell is framed for murder, but before he can prove his innocence, he must break out of jail. (Repeat) 'MCMILLAN AND WIFE: The Devil You Say' Stars: Rock Hudson, Susan Saint James. (Repeat) (11) (33) ABC CAPTIONED NEWS
11:45 (12) (19) NEWS
12:00 (17) MOVIE -(DRAMA) \*\*\*½ 'Angels With Dirty Faces' 1938 James Cagney, Humphrey Bogart. Drama of two men whose roots came from the same gutter. One becomes a priest and the other becomes a killer. (2 hrs.)
12:15 (12) (19) PTL CLUB-TALK AND VARIETY
1:00 (3) (3) TOMORROW
1:30 (3) (3) TOMORROW
2:00 (17) NEWS
2:05 (17) MOVIE -(MYSTERY) \*\*½ 'Quiet Please, Murder' 1943 George Sanders, Gail Patrick. A master forger steals a priceless Shakespeare volume passing off his copies as the original. (95 mins.)
3:40 (17) LOVE AMERICAN STYLE
4:10 (17) OPEN UP

tuesday

TUESDAY OCT. 30, 1979
EVENING
6:00 (2) (3) (3) (6) (8) (12) (19) (57) NEWS (5) (11) (22) (33) WRITING FOR A REASON (17) CAROL BURNETT AND FRIENDS Guest: Tim Conway.
6:30 (2) (3) (3) (57) NBC NEWS (5) (22) G.E.D. (6) (7) (8) (27) CBS NEWS (11) (33) WRITING FOR A REASON (12) (19) ABC NEWS (17) BOB NEWHART SHOW
7:00 (2) (57) MARTY ROBBINS SPOTLIGHT (3) (3) (12) (19) THREE'S A CROWD (5) (22) MACNEIL-LEHRER REPORT (6) (8) TIC TAC DOUGH (7) (27) PM MAGAZINE (11) (33) DICK CAVETT SHOW Guest: Joseph Wambaugh, author. (17) SANFORD AND SON
7:30 (2) (57) MOREHEAD STATE UNIVERSITY (3) (3) HOLLYWOOD SQUARES (5) (22) PEOPLE'S VOICE 'Tobacco' The first program in this series is an overview of the burley tobacco industry in Kentucky today, as seen through the eyes of growers, warehousemen, dealers and others. (6) (8) JOKER'S WILD (7) (27) M.A.S.H. (11) (33) MACNEIL-LEHRER REPORT (12) (19) DATING GAME (17) ALL IN THE FAMILY
8:00 (2) (3) (3) (57) CASPER'S HALLOWEEN SPECIAL After Hairy Scarey's mean practical jokes are blamed on the friendly ghost, Casper, he switches tactics and joins forces with Casper to make the Halloween a pleasant one. (4) (13) MOVIE -(COMEDY) \*\*\* 'Hooper' 1978 Burt Reynolds, Jan-Michael Vincent. Experienced stuntman's position as number one is threatened when young upstart tries to take over. (R) (2 hrs.) (6) (7) (8) (27) CALIFORNIA FEVER (11) (33) NOVA 'Race For Gold' At the 1976 Olympics, East German athletes walked off with 40 of the coveted gold medals, though their country is only the size of New Jersey. Was a drug responsible for

their incredible success - or is American athletic training and commitment falling behind that of the Communist world? (Part I, 60 mins.)

12:19 HAPPY DAYS
17 MOVIE -(DRAMA) \*\*\* 1/2 "Body and Soul" 1947 John Garfield, Lilli Palmer. A boxing champ mixed up with crooks, chooses between two girls and decides not to throw fight. (2 hrs.)

8:30 2 57 WITCH'S NIGHT OUT
5 22 DICK CAVETT SHOW
Guest: Joseph Wambaugh, author.

12:19 ANGIE Angie and Brad decide to spend a romantic weekend alone at home, but soon find their privacy invaded by a bungling, would-be burglar.

9:00 2 3 3 57 TUESDAY NIGHT AT THE MOVIES "Freedom Road" 1979 Stars: Muhammad Ali, Kris Kristofferson. When Gideon Jackson and his neighbors take over the abandoned plantation, they face a fierce battle with white landowners, local lawmen, and the Ku Klux Klan. (Conclusion; 2 hrs.)

5 22 NOVA "Race For Gold" At the 1976 Olympics, East German athletes walked off with 40 of the coveted gold medals, though their country is only the size of New Jersey. Was a drug responsible for their incredible success - or is American athletic training and commitment falling behind that of the Communist world? (Part I, 60 mins.)

6 7 8 27 TUESDAY NIGHT MOVIE "One On One" 1977 Stars: Robby Benson, Annette O'Toole. A high school basketball player embarks upon the road to maturity when he accepts an athletic scholarship to college and finds the going rough. (2 hrs.)

11 33 WORLD "F-16: The Arms Sale of the Century" In 1975, four European governments signed a contract to purchase the F-16 - the biggest combat plane deal in history. Did they get the right plane for the job, and at what cost? This program looks at the politics behind the 'arms sale of the century.'

12:19 THREE'S COMPANY A bump on Chrissy's head sends her to the hospital, leaving Mr. Furley's imagination whirling with thoughts of tenant hanky-panky.

9:30 12 19 TAXI Bobby and Tony's friendship is on the line when they become embroiled in a love triangle and attempt to outdo each other in vying for the affections of a beautiful young lady.

10:00 5 22 WORLD "F-16: The Arms Sale of the Century" In 1975, four European governments signed a contract to purchase the F-16 - the biggest combat plane deal in history. Did they get the right plane for the job, and at what cost? This program looks at the politics behind the 'arms sale of the century.'

11 33 CITY NOTEBOOK
12 19 HART TO HART Jonathan and Jennifer are on opposite ends of a murder case as they try to solve a baffling mystery in which their best friends are the accused. (60 mins.)

17 SIX WIVES OF HENRY VIII "Catherine Howard"
11 33 ANOTHER VOICE Host Chuck Stone and guests provide timely weekly analysis of current events from the perspective of America's minorities.

2 3 3 6 7 8 12 19 27 57 NEWS
11 33 CARRY ON LAUGHING

2 57 THE TONIGHT SHOW "Best Of Carson" Guests: Tony Bennett, Bess Armstrong, David Horowitz. (Repeat; 90 mins.)

3 3 THE TONIGHT SHOW
6 7 8 27 CBS LATE MOVIE "BARNABY JONES: The Deadlier Species" A comptroller embezzles funds and then kills the man who discovers his crime. (Repeat)

"A LOVE AFFAIR: The Eleanor And Lou Gehrig Story" 1976 Stars: Blythe Danner, Edward Herrmann.
11 33 ABC CAPTIONED NEWS

12 19 PTL CLUB-TALK AND VARIETY

17 MOVIE -(DRAMA) \*\*\* "Strawberry Blonde" 1942 James Cagney, Rita Hayworth. In the 1890's, a dentist is infatuated with a gold digger, despite the fact that he is about to marry someone else. (2 hrs., 5 mins.)

1:00 3 3 TOMORROW

1:35 17 NEWS
2:05 17 MOVIE -(JUVENILE) \*\* "Smoky" 1966 Fess Parker, Diana Hyland. An independent horse named Smoky knows what he wants. (90 mins.)

3:35 17 MOVIE -(MYSTERY) \*\* 1/2 "Johnny Angel" 1945 George Raft, Claire Trevor. Merchant marine captain unravels mystery of his father's murder at sea. (95 mins.)

5:10 17 STAR TREK

daytime

WED THRU TUES

MORNING

5:20 17 WORLD AT LARGE (THUR.)

5:25 17 WORLD AT LARGE (WED.)

5:40 17 WORLD AT LARGE (FRI.)

6:00 6 8 700 CLUB
17 NEWS (EXC. MON.) Listen (MON.)

6:10 17 WORLD AT LARGE (TUE.)

6:15 17 ATHLETES (MON.)

6:30 17 LOVE AMERICAN STYLE (EXC. MON., TUE.) News (MON., TUE.)

6:38 12 19 WORDS OF TRUTH

6:40 12 19 NEWS

6:45 3 3 MORNING REPORT
12 19 ASSEMBLY

7:00 ECHOES
2 3 3 57 TODAY

6 7 8 27 MORNING AMERICA

17 THREE STOOGES-LITTLE RASCALS

7:15 11 33 A.M. WEATHER

7:25 2 57 COMMUNITY CALENDAR

7:30 2 57 TODAY
11 33 IN-SCHOOL PROGRAMMING

8:00 6 7 8 27 CAPTAIN KANGAROO
11 33 SESAME STREET (EXC. MON.)

17 LEAVE IT TO BEAVER

8:15 5 22 A.M. WEATHER

8:25 2 57 THE GOOD NEWS

8:30 5 22 IN-SCHOOL PROGRAMMING

11 33 IN-SCHOOL PROGRAMMING (MON.)

17 ROMPER ROOM
2 57 700 CLUB

9:00 3 3 BOB BRAUN SHOW
6 8 PORKY AND FRIENDS

7 27 BUGS BUNNY AND FRIENDS

11 33 IN-SCHOOL PROGRAMMING

12 19 CHICO AND THE MAN

17 LUCY SHOW

9:30 6 8 BOB NEHWART SHOW
7 27 FLINTSTONES

12 19 ANDY GRIFFITH SHOW

17 GREEN ACRES
2 57 CARD SHARKS

3 3 CARD SHARKS Women Like Us (TUE.)

6 7 8 27 BEAT THE CLOCK

12 19 700 CLUB
17 MOVIE "She Couldn't Say No" (WED.), "Scandal Sheet" (THUR.), "A Blueprint For Murder" (FRI.), "A Kiss Before Dying" (MON.), "Caprice" (TUE.)

10:30 2 57 HOLLYWOOD SQUARES
3 3 HOLLYWOOD SQUARE

5 22 IN-SCHOOL PROGRAMMING

6 7 8 27 WHEW!

10:55 6 7 8 27 CBS NEWS

11:00 2 3 3 57 HIGH ROLLERS
6 7 8 27 PRICE IS RIGHT

11 33 IN-SCHOOL PROGRAMMING

12 19 LAVERNE AND SHIRLEY

11:30 2 3 3 57 WHEEL OF FORTUNE

11 33 SESAME STREET (EXC. THUR., TUE.)

12 19 FAMILY FEUD

11:55 17 NEWS

Table of TV programs including AFTERNOON, 12:00 NEW ZOO REVUE, 12:30 PASSWORD PLUS, 1:00 DAYS OF OUR LIVES, 1:30 AS THE WORLD TURNS.

Table of TV programs including Nunn-Brown (THUR.), 2:00 DOCTORS, 2:25 NEWS, 2:30 ANOTHER WORLD, 3:00 PROGRAMMING VARIOUS, 3:30 OVER EASY (EXC. MON.), 4:00 PTL CLUB-TALK AND VARIETY.

Table of TV programs including PETTICOAT JUNCTION, 7 27 MY THREE SONS, 12 19 AFTERSCHOOL SPECIAL (WED.), 5:00 GILLIGAN'S ISLAND, 5:30 GOMER PYLE.

PLEASE NOTE
In this week TV Preview Channel 13 is incorrectly listed as Channel 19.

Large advertisement for The Bank Josephine featuring 'KID'S RIDDLES' and 'WORDS LINK' sections. Includes a cartoon illustration of children and a pig character.

# through channels

by Joey Sasso

**CONFIDENTIAL REPORT:** "We were devastated," Carol Burnett recalled, "crying ourselves to sleep every night." What caused the devastation was when she and her husband, Joe Hamilton, realized that their 13-year-old daughter, Carrie, was involved with drugs—all kinds, "uppers, downers, cocaine, the heavy stuff," as Carrie now puts it. That was two years and one long nightmare ago. Today, Carrie, 15, is being treated at the Houston headquarters of the Palmer Drug Abuse Program, which claims a 70 percent recovery rate. Carrie looks back on times when "my head was in one place, my legs in another. First you take the drug, then the drug takes you," she told me. For Burnett, the strain exacted its toll: "I started to stutter. I was nervous and exhausted. I could talk or think of nothing else." After Carrie's first 30 days in Houston, mother and daughter had a reunion in which they held each other for 15 minutes and cried. Carrie lives with a sponsor and attends a Houston high school. Burnett and Hamilton urge parents with similar problems to "pull their heads out of the sand." And as for insisting that their daughter get treatment even though she was angry and resistant, Burnett said, "You have to love your kids enough to let them hate you."

**TV-TICKER:** Lou Ferrigno and Bill Bixby exploded at each other on the set of CBS-TV's 'The Incredible Hulk' the other day. Their on-again, off-again feuding has been going on almost since the beginning of the series. But it sank to new depths when Lou once more said he was tired of playing second fiddle to Bixby. "I'm sick of your complaining," Bill replied. And, he added, it didn't take someone with any brains to play a green monster and jump around. Looks like the Hulk isn't the only green thing on this show... Kristy McNichol will not return to ABC-TV's 'Family' after this season. The two-time Emmy-winner has told the producers of her show, she wants a series of her own. She's tired of being a co-star, says the 17-year-old. "I want to do something that is more in line with my talent and my stature in this business," Kristy added... An off-screen romance has already struck the set of the new CBS series 'California Fever.' Sexy Lorenzo Lamas and pretty Michele Tobin are a new twosome definitely worth keeping an eye on... A postscript to the recent Emmy Award ceremonies—Katharine Hepburn, who was a nominee for 'The Corn Is Green,' sent this reply to her invitation to attend the festivities: "Tell them I'm dead."

**CELEBRITIES IN CANDID:** The average television series usually has the longevity of a snowflake in you know where. Others, of course, go on years and years. An outstanding example of the latter is 'The Danny Thomas Show' which began its video life in 1953 as 'Make Room For Daddy' and ran for 11 years. Danny Thomas' show is still being shown today. Asked why the series is still hot in so many countries, Danny shrugs and smiles. "We were a family on the screen doing a family show," he explains. "As long as there are families coming along who want to see clean television, our series will always be popular..." Actress Jane White plays evil psychic 'Tante Helene' on CBS-TV's smash daytime hit, 'Search For Tomorrow.' But off camera, the soap star has actually experienced many frightening real-life psychic phenomena. "Something or someone touches me on the shoulder or arm. I turn around to see who it is and no one is there..." Young people, as well as their elders, will have a chance to see how the age of chivalry originated when they tune to MGM's 'Knights of the Round Table,' a pre-Halloween TV special presented by the SFM Holiday Network. Robert Taylor will star as Sir Lancelot, Ava Gardner as Queen Guinevere, and Mel Ferrer as King Arthur.

# sports file



by Steve K. Walz

**SPORTSWHIRLED**—I'd like to take time out this week and thank the many readers who have sent me some very interesting questions about sports that they would like to have answered. Keep on sending in those blurbs! Of course, you can't please everybody all the time and such is the case with a reader of my column in Wallaceburg, Ontario, who claims that my story on the inferiority of the CFL in comparison to the old WFL and NFL was ludicrous and inaccurate. Everybody is entitled to his/her opinion, but facts are facts. Every week when the CFL sends me their weekly stats, it hasn't failed to mention the addition of many NFL rejects to the CFL rosters. When the NFL had its final cutdown day in September, high and mid-round NFL draft picks were cut, including the New York Jets' Emmett King. King, a great running back in college, just couldn't measure up to NFL standards. Mind you, not one of the other NFL teams picked him up after he was 'jet-tisoned.' The Ottawa CFL franchise scooped him up, and now he's a big star. The CFL rosters are mostly made up of local Canadian product, but check to see who the key offensive players are and you'll find the likes of Jerry Tagge, Tony Adams and Bill Troup in the lineup. All are American products who have failed in the NFL. It's true that the CFL game is somewhat different, but it's basically the same game and it still takes superior talent to score a touchdown or kick a field goal. Plus, it's a known fact that maybe two CFL teams have the necessary money to support 'big-time' football. I doubt if an Ottawa or a Calgary could hold its own in the NFL. And I believe the CFL was more afraid of losing out on some prime American talent when the WFL was formed. Sometimes I find it hard to believe that people can be so naive when it comes to pro sports. The American-Canadian rivalry also gets kind of interesting when it comes to hockey. But that's another story for another time...

**SPORTS JEST**—The way Howard Cosell has been getting his share of lumps lately, one wonders whether one of the networks will offer a 'Celebrity Announcer Toss' with Cosell getting sacked by the Giants' Gordon Gravelle. Say, how about a 'Quarterback Toss' as well with rival NFL linebackers getting to throw their favorite signal caller as far as he can go? The catch is that all NFL quarterbacks are revered so they get to land in the arms of the Dallas Cowboys Cheerleaders. That should cushion their fall.

**SPORTS NOTES**—Glad to see Roy Gerela kicking again with the San Diego Chargers. At least he's still with a playoff squad... You think Tampa is amazing, check out Marv Levy's K.C. Chiefs. They may not be world-beaters, but they are in contention for a playoff spot. Last year they were simply horrible... If the Giants draft one more quality receiver and another top-flight offensive lineman, watch out...

**SPORTS QUEST**—Will return next week.  
Send your questions to: SPORTS QUEST, TV Compulog, P.O. Box 123, Lyndhurst, N.J. 07071.

TV COMPULOG SERVICES, INC.

# Grant of \$65,415 Okehed for Site

Commissioner William S. O'Daniel, of the Department for Local Government, has announced approval of a direct grant in area development funds of \$65,415.59 to Big Sandy Area Development Authority toward the acquisition of land for an industrial park in Magoffin County.

Big Sandy Area Development District recommended the funding to retire the debt owed on the first installment toward the purchase of the 143 acres and appraisal fees. Total purchase price of \$200,000 is to be paid during a three-year period. In order to fund the total purchase price and allow for development costs, the Big Sandy ADD approved a total of \$275,000 for this project.

Area development funds were made available through action initiated by Gov. Julian Carroll and approved by the 1976 and 1978 legislatures. Each biennium \$12 million is allocated for the fund.

Final authorization is made by the Department of Finance following a technical review of each subject.

# COAL PRODUCERS



TEREX LOADERS

6 Models

Capacities 3 1/2 to 9 cu. yd.  
FW Horsepower 160 to 434  
Breakout Force 21,215 to 69,700 lbs.  
ALL WHEEL DRIVE—PIVOT STEER  
DETROIT DIESEL ENGINES

CALL MIDCO KENTUCKY CO.

Louisville 502/368-1621 Hazard 606/436-3111 Princeton 502/365-7591 Corbin 606/528-0392

# BUDGET

# 5 1/4 %

EMERGENCY  
↓  
↓  
↓

AND  
↓  
↓  
↓

INTEREST  
↑  
↑  
↑

ON  
↑  
↑  
↑

SAVING  
↑  
↑  
↑

REGULAR

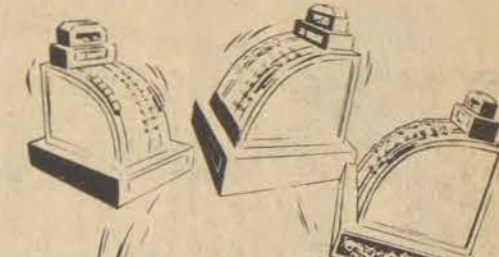

USELESS  
↓  
↓  
↓

SPENDING

BALANCE  
↑  
↑

BUDGET



EVERYDAY  
↓  
↓  
↓

EXPENSE

STRETCH  
↑  
↑  
↑

DOLLARS

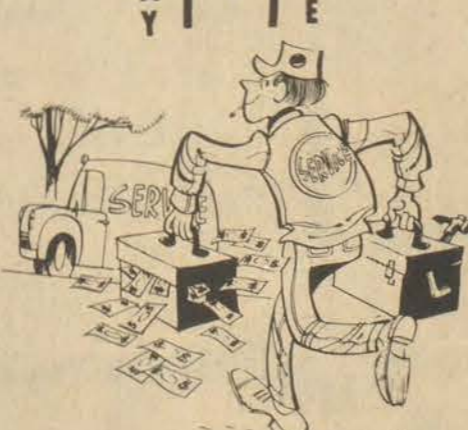

# THE "BOTTOM LINE"—A SAVINGS ACCOUNT.

We work nearly as hard for your money as you do.



"The Bank of Personal Service"

BURL WELLS SPURLOCK, President

MAIN OFFICE  
3 North Lake Drive  
Prestonsburg

Time & Temperature 886-9311

TWIN BRIDGES BRANCH  
Martin

BETSY LAYNE BRANCH  
U.S. 23  
Betsy Layne

NORTH LAKE DRIVE BRANCH  
U.S. 23  
Prestonsburg



VISA

FDIC

75 Years...1904-1979  
Phone 886-2321

# FALL READING CONFERENCE

## "READING STROKES FOR DIFFERENT FOLKS"

Kentucky State Council - International Reading Association

Fri., Sat., November 2-3

May Lodge - Jenny Wiley State Park

and

Prestonburg Community College

Registration: 1:30-4:30 and 6:00-7:00, Friday, November 2

and

8:00-9:00, Saturday, November 3

Pre-Convention Institutes

Keynote Speaker

Banquet

Fifteen Interest Group Sessions

Commercial Exhibits Luncheon

For registration forms, contact Bertha Ratliff 377-2208

or

Delphia Hicks 886-3108



# October Porkfest

Prices effective through Sun., Oct. 28

Minimum Purchase May Be Required.

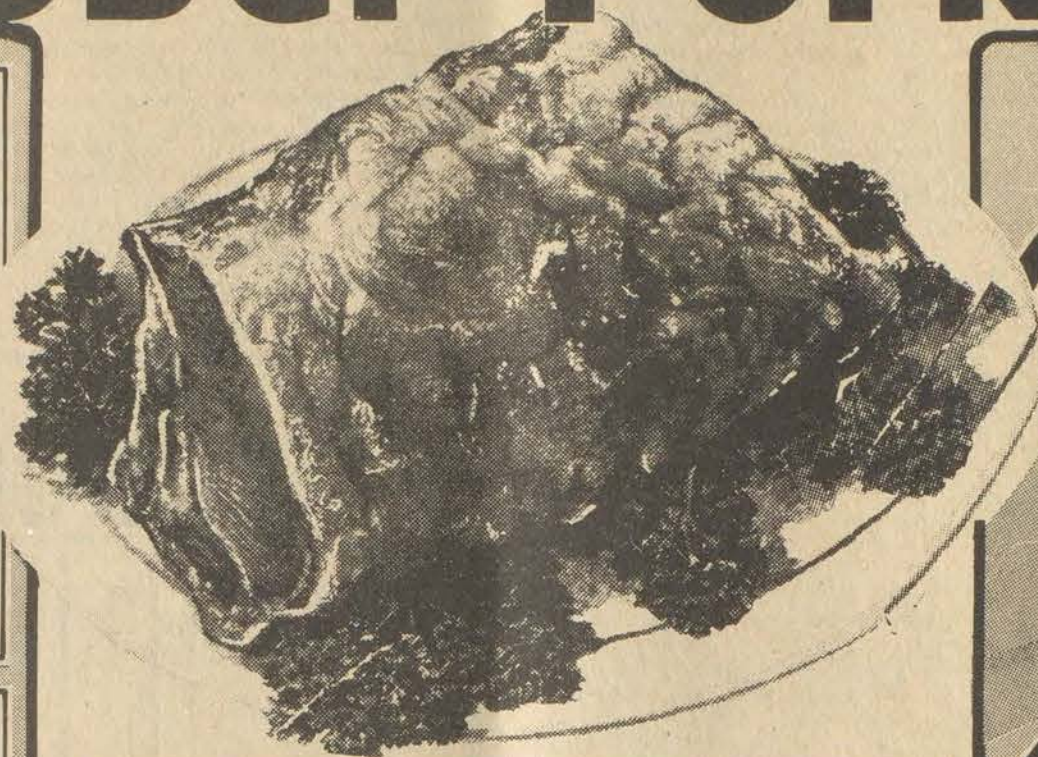

TABLERITE FRESH  
**Family Pack  
Pork Chops**

**109**  
lb.

**PLATTER STYLE BACON**

Random Wt. Lb. **79¢**

IGA  
**2% Milk**  
Plastic Jug

**165**

SAVE!!

IGA-Plain, Sugar, Crunch  
**Cake Donuts**

**79¢**  
12 pak

SAVE!!

IGA  
**Potato Chips**

**49¢**

Twin Pak Regular or Ripple 8 oz. bag

As Advertised on T.V.

TABLERITE FRESH  
**Whole Pork  
Loins**

**109**  
lb. (Sliced Into Chops Free)

17-20 lb. AVG.

Laundry Detergent  
**Tide**

**459**

171 oz. box Limit 1

SAVE!!

Sliced, Crushed, Chunk  
**Dole Pineapple**

**59¢** in Natural Juice

20 oz. can

SAVE!!

TableRite Fresh Loin Pork Chops . . . . .lb.	\$1.49
Thin Cut Pork Chops . . . . .lb.	\$1.59
Fresh Country Style Ribs . . . . lb.	\$1.09
Loin End Pork Roast . . . . .lb.	\$1.09
Pork Chops . . . Family Pak . . lb.	\$1.09
Fischer's Wieners . . . . .1-Lb. Pack	\$1.09
Platter Style Bacon . . . . .lb.	79¢

**TableFresh Bananas**

lb. **19¢**

IGA  
**Crisco Shortening**

**169**

3 lb. can

with coupon  
Limit one w/\$10 purchase and coupon.  
Good only at IGA Foodliners  
Thru Sun., Oct. 28.

As Advertised on T.V.

5CSNR 702

Texas Style, Home Style, Buttermilk IGA Biscuits . . . . .12 oz. can	4/\$1
6 Varieties Banquet Manpleaser Dinners . . . . 19 oz. box	\$1.29
Devil's Food, White, & Yellow Jiffy Cake Mix . . . . .9 oz. box	4/\$1
Carmel, Fudge, White Jiffy Frosting Mix . . . . .7.5 oz. box	3/89¢
IGA Mustard . . . . .32 oz. jar	59¢
Smucker's Grape Jelly . . . . .48 oz. jar	\$1.29
Creamy or Crunchy Shedd's Peanut Butter . . . . .4 lb. jar	\$3.65
6 Stick Kraft Miracle Margarine . . . . .1 lb. pkg.	65¢
Deep Dish Pet Ritz Pie Shells . . . . .12 oz. pkg.	79¢

**LEAF LETTUCE** lb. **79¢**

**GREEN PEPPERS** 6 For **\$1**

# Personal Touch

*Check Our Discount Prices*

**ON ALL PRE-PRICED ITEMS!**

- Bread • Sweet Goods • Magazines
- Batteries • Fischer's Nuts
- Leggs Panty Hose • House Wares
- Potato Chips • Little Debbie's

**AT IGA!**  
**WE SHOW YOU THE DIFFERENCE**



# ★ Extension Service News

By JACK M. FRIAR  
County Extension Agent -4-H  
Floyd county 4-H continue to reorganize for the 1980 4-H club year, with 13 4-H clubs organizing in the John M. Stumbo Elementary School this week.

Officers and leaders of these clubs are:  
Third and 4th grade—Joey D. Hamilton, president; Michael Vance, vice-president; Vanesse Hall, secretary-treasurer; Mark King, reporter; Greg Hall, Greg Frasure, Kenny Reynolds, Teresa Blankenship and Lisa Hamilton, song leaders; Pearl F. Newsome, club leader.

Fourth grade—Lisa Hall, president; Kim Newsome, vice-president; Allred Newsome, secretary-treasurer; Devon Akers, reporter; Tammy Mitchell, Bryan Tackett, and Stacy Hall, song leaders; Mavis F. Newsome, club leader.

Fourth grade—Tammy Hall, president; Billy Keathley, vice-president; Julia Spears, secretary-treasurer; Claude Martin, Jr., reporter; Angie Reynolds, Veronica Boyd and Julia Spears, song leaders; Jody Hall, Billy Keathley, Gary Bevins, Alfredia McKinney, Jerry Hamilton and Gloria Tackett, game leaders; Goldia M. DeRossett, club leader.

Fifth grade—James Little, president; Travis Jones, vice-president; Stephanie Hall, secretary-treasurer; LaDonna Parsons, reporter; Sandra Howell, Kelly Hamilton and Tammy Hall, song leaders; Veri Newsome, club leader.

Fifth grade—Michelle Stratton, president; Taff D. Isaacs, vice-president; Elvie Akers, secretary-treasurer; Barry K. DeRossett, reporter; Greg Blankenship, Emma Salisbury, Gary Hall, Eulana Hall, Pattie A. Hamilton, Donna Martin and Thomas Hall, song leaders; Rebecca Tackett, club leader.

Fifth and 6th grade—Teresa Hall, president; Dwayne Johnson, vice-president; Paula Salisbury, secretary-treasurer; Paul Mitchell, reporter; Angela Lynn Tackett, Dewey Hamilton, Percilia Tackett, and Alvin Ray Newsome, song leaders; Jimmy Tackett, Eric Allen, Vickie Marie Keathley, and Franklin Hall, game leaders; Teresa Brown, Sandy Tackett, Cassandra Hamilton, Patricia Lawson, Katrina Tendizloski and Sandra Martin, cheerleaders; Leo Roberts, club leader.

Sixth grade—Lavonda Ratliff, president; Shelia Yates, vice-president; Winnie Hall, secretary-treasurer; Meredith Tackett, reporter; Charles Newsome, Rebecca Hamilton and Tammy Newsome, song leaders; Patty Evans, Troy Spradlin, Orelee Hall, Tammy Newman, Carolyn Tackett, Myshell Hamilton and Carrie Ann Adkins, game leaders; Lucille Newsom, club leader.

Sixth grade—Jeff Hall, president; David Mitchell, vice-president; Deonna Tackett, secretary-treasurer; Beth Carroll, reporter; Mickey Newsome and Trina Bentley, song leaders; Mrs. Josephine Frasure, club leader.

Seventh grade—Dwayne Kidd, president; Doug Parsons, vice-president; Gawn Newsome, secretary-treasurer; Phyllis Hall, reporter; Richie Patterson and Clifford Hamilton, song leaders; Malcolm Hall, club leader.

Seventh grade—Wesley Tackett, president; Michael Roberts, vice-president; Sandra Hall, secretary-treasurer; Leanne Hall, reporter; Dwayne Salisbury, Teresa Evans, Rosemary Hamilton and Carol Sue Gayheart, song leaders; Bryan Allen, Leanne Hall, Darrel Shepherd, Brenda Hall and Sharon Hamilton, game leaders; Gerald Newsome, club leader.

Seventh grade—Ollie Jones, president; Lesa Mitchell, vice-president; Deanna Rogers, secretary-treasurer; Debra Lynn Hall, reporter; Pauletta Hall, Lavonda Akers and Dougie Williams, song leaders; Gary Spears, club leader.

Eighth grade—Greg Frasure, president; Trena Hamilton, vice-president; Kim Tackett, secretary-treasurer; Roxie Hall, reporter; Connie Martin, Martha Tackett, Delonda Hamilton and Sheila Frasure, song leaders; Hays Hamilton, club leader.

## ‘People’s Voice’ Airs State Issues

“The People’s Voice” speaks out on the issues beginning Tuesday, October 30 at 7:30 p.m. (ET). This new KET-produced series speaks with Kentuckians through the local forum covering selected topics which address the concerns and questions of the Commonwealth.

The program’s producers, Mili Fazey and Charles Thompson, travel the state seeking out people familiar with and close to the issues. Town meetings or personal interviews are then arranged to discuss concerns related to the topic.

The first of nine, 60-minute segments examines Kentucky’s tobacco industry. “Ordinary Kentuckians, not the newsmakers,” states Thompson, “from the growers and warehouse workers to the experts at the Tobacco Institute,” are sought after and interviewed for their opinions and insights on the trade and how the tobacco business affects their everyday lives.

In future segments “The People’s Voice” will address such topics as the coal industry, nuclear power, alternative energy sources, rural health care, juvenile justice and transportation.

Individual program formats vary, but the basic philosophy remains the same: to give the people of Kentucky a chance to speak out and be noticed.

# VELOCITY MARKET



**3 LOCATIONS!**  
• PIKEVILLE • ZEBULON  
• BETSY LAYNE  
**OPEN 7 DAYS A WEEK**  
**8 A.M. TO 11 P.M.**  
\*PRICES EFFECTIVE WED., OCT. 24, THRU SUN., OCT. 28.  
\*WE RESERVE THE RIGHT TO LIMIT QUANTITIES.  
\*WE ARE NOT RESPONSIBLE FOR PRINTER'S ERRORS.

### CHOICE RIB-EYE STEAK

Lb. **\$3.29**



BETSY LAYNE STORE ONLY

\*\*\*\*\*  
GUNNOE'S  
SAUSAGE  
2-Lb. Roll **\$1.79**

FRESH CHICKEN LIVERS..... Lb. **69¢**  
RIB CHOPS .. Lb. **99¢**

ARMOUR BACON  
**ARMOUR BACON**  
2-Lb. Pkg. **\$1.99**

CHOICE SIRLOIN TIP ROAST..... Lb. **\$2.09**

FISCHER'S WIENERS 12-Oz. Pkg. **89¢**

CENTER CUT PORK CHOPS..... Lb. **\$1.49**

DUNCAN HINES ASSORTED CAKE MIXES **69¢**



**SPECIAL!**  
ZESTA CRACKERS 1-Lb. Box **59¢**



LOIN END PORK ROAST..... Lb. **99¢**

JUMBO PIES..... 2 12-Ct. Pkgs. **\$1**

ARMOUR BEEF STEW..... 24-Oz. Can **\$1.09**

CRISCO SHORTENING 3-Lb. Can **\$1.99**

TIDE LAUNDRY DETERGENT 49-Oz. Box **\$1.59**



HUNT'S 46-Oz. Size TOMATO JUICE..... **59¢**

ARMOUR 5-Oz. Size VIENNA SAUSAGE **2/79¢**

COOL-WHIP..... 8-Oz. Cup **59¢**

PEAK NEW CROP PINTO BEANS 4-Lb. Bag **\$1.29**

KRAFT CARAMELS..... 14-Oz. Size **69¢**

BALLARD'S BISCUITS..... 6-Pk. **99¢**

WAGNER'S ORANGE DRINK ..... 54-Oz. Btl. **69¢**

CRISP CARROTS..... 1-Lb. Bag **19¢**

MARTHA WHITE SELF-RISING CORN MEAL..... 5-Lb. Bag **89¢**

VINE RIPENED TOMATOES **35¢** Lb.



MRS. SMITH'S PUMPKIN PIE..... 26-Oz. Size **99¢**

**VELOCITY MARKET**  
CHECK OUR STORE MARQUEE FOR DAILY FOOD SPECIALS!

# Fall—In Love With Potatoes



by Bruce Foster

If they could, potatoes would probably have an inferiority complex. Now here's a squat, lumpy, brown and decidedly unglamorous vegetable that prefers to hide underground until someone comes along and wrests him from his earthen bed.

Then comes the disrespect. The potato is stripped of his only skin, blemished though it may be, and is mercilessly mashed, whipped, sliced up or reduced to dust. If he's lucky, he'll meet his demise with some dignity by being baked intact. Life is tough for the lowly potato.

It used to be even worse. Back in the 1500s, Europeans believed potatoes were a dangerous aphrodisiac. Agronomists charged that they would ruin the soil in which they were planted. Potatoes were grown in British flower gardens as a mere curiosity.

It took a famine in 1771 to make the vegetable a staple in Sweden. And in northern Europe, the potato finally caught on after the poor realized its true value. The Irish grew it to the exclusion of almost all other crops, and ate an average of 8 - 10 pounds per person per day. When crops failed due to the potato blight of 1845-46, Ireland was nearly devastated.

Today there are five types of potatoes, including the new Butte variety, which was developed in recent years by a plant geneticist.

- Russet—America's favorite, with a dry, mealy texture, netted skin, and shallow eyes. This is the best baking potato.
- Round red—Firm texture, smooth skin, red color.
- Round white—Firm texture, creamy buff color. There are many varieties of varying moisture content.
- Long white—Firm texture,

smooth skin, light tan color, with shallow eyes.

• Butte—This new variety is 50% higher in vitamin C and 15-20% higher in protein than the Russet, which it closely resembles.

The potato is often thought of as fattening, but actually nothing could be further from the truth. A medium-sized potato (about 5 ounces, or 150 grams) has only 90 calories. Toppings like butter, sour cream and gravy are the true culprits. Potatoes are, however, loaded with a wide variety of essential nutrients (see table).

Few other vegetables, whatever their stature, can measure up nutritionally to the potato. So give it some respect! And do yourself a favor by eating more of them. Here's one delicious way to take away the chill of cold fall days:

**Mushroom Potato Soup**  
½ pound mushrooms, chopped

Nutrient	Value in Medium Potato (about 150 grams)	Percent of U.S. RDA
Calories	114	NA
Protein	3.2 g	4.9%
Fat	.2 g	NA
Carbohydrate	26.4 g	NA
Calcium	10.5 mg	1%
Phosphorus	79.5 mg	7.9%
Iron	.9 mg	5.0%
Sodium	4.5 mg	NA
Potassium	610.5 mg	NA
Vitamin A	Trace	—
Thiamin	.15 mg	10.0%
Riboflavin	.06 mg	3.5%
Niacin	2.25 mg	11.3%
Vitamin C	30.0 mg	50.0%
Vitamin B-6	.19-.36 mg.	9.3-18.1%
Copper	.13-.49 mg	6.6-24.6%
Magnesium	.03-.04 mg	6.5-9.1%
Iodine	.02-.05 mg	10.0-35.3%
Folic Acid	13.65-32.51 mcg	3.4-8.1%
Zinc	.47-.70 mg	3.1-4.6%

## Old Ways vs. New Is Focus of "Catholics"

Martin Sheen and Trevor Howard are the featured players in Brian Moore's film adaptation of his critically acclaimed short novel, "Catholics." The 90-minute special airs Monday, October 29 at 9:00 p.m. (ET) on KET.

A young, contemporary priest from Rome (played by Martin Sheen) is assigned to order the monks at a remote abbey off the Irish coast to cease their celebration of the traditional Latin Mass in favor of a shortened English liturgy.

The conflict and eventual admiration which develops between the priest and the old abbot (Trevor Howard) forms the core of the drama. The abbot's anguish at having to order his monks to obey Rome's directives and the young priest's increasing questioning of the validity of those mandates completes the major theme.

"Catholics," which has received rave reviews from the Vatican, earned a Peabody Award and praise from American critics when it was first broadcast as a "CBS Playhouse 90" presentation.

You Are Invited  
To the  
**FIRST PRESBYTERIAN CHURCH**  
North Lake Drive  
Prestonsburg

**Church School 10:00 a.m.**  
**Morning Worship 11:15 a.m.**

REV. TIMOTHY D. JESSEN,  
Pastor

**Highland Avenue  
Freewill Baptist  
Church**

SUNDAY  
Sunday School \_\_\_\_\_ 10 a.m.  
Worship Service \_\_\_\_\_ 11 a.m.  
Evening Service \_\_\_\_\_ 7 p.m.  
WEDNESDAY  
Prayer Meeting \_\_\_\_\_ 7 p.m.

CLIFFORD H. AUSTIN, Pastor

**FIRST BAPTIST CHURCH**  
McDowell, Ky.

Sunday School \_\_\_\_\_ 10 a.m.  
Morning Worship \_\_\_\_\_ 11 a.m.  
Wednesday  
Prayer Meeting \_\_\_\_\_ 7 p.m.

Paul Grainger, Pastor  
Everyone Welcome

You Are Always Welcome  
At the  
**BONANZA FREE WILL  
BAPTIST CHURCH**  
(Abbott Creek)

Wednesday Service \_\_\_\_\_ 7 p.m.  
Sunday School \_\_\_\_\_ 10 a.m.  
Morning Worship \_\_\_\_\_ 11 a.m.  
Evening Worship \_\_\_\_\_ 6 p.m.

LEE CAUDILL, pastor

**The First Church of God**  
University Dr., Prestonsburg, Ky.

Rev. Dewey E. Music, Pastor

SUNDAY:  
Sunday School \_\_\_\_\_ 9:45 a.m.  
Morning Worship \_\_\_\_\_ 10:45 a.m.  
Evening Service \_\_\_\_\_ 6:00 p.m.  
TUESDAY:  
Prayer Encounter \_\_\_\_\_ 7:00 a.m.  
WEDNESDAY:  
Prayer Service \_\_\_\_\_ 7:00 p.m.

EVERYONE WELCOME.

**GOBLE ROBERTS  
FREEWILL BAPTIST CHURCH**

Sunday School \_\_\_\_\_ 10 a.m.  
Sunday Worship Service \_\_\_\_\_ 11 a.m.  
Wed. Prayer Meeting \_\_\_\_\_ 7 p.m.

JACK DeROSSETT, Pastor  
Everyone Welcome

**Way of the Cross  
Outreach**

MONDAY—  
Interdenominational  
Prayer Meeting.  
7:30 p.m.

LIFELINE—  
Call 886-8727 or 886-9595  
and for further information.

**COMMUNITY UNITED  
METHODIST CHURCH**

REV. TAYLOR L. BIGGS, pastor

Sunday—  
Sunday School 10 a.m.  
Morning Worship 11 a.m.  
Evening Worship 7:30 p.m.  
Wednesday—  
Evening Worship 7:30 p.m.

EVERYONE WELCOME

**THE FIRST  
BAPTIST CHURCH  
IRENE COLE MEMORIAL**

FIRST AVENUE, DOWNTOWN PRESTONSBURG

A Southern Baptist Church  
Dedicated To A Ministry  
For The Entire Family

NURSERY PROVIDED AND PLENTY OF PARKING

BIBLE STUDY 9-45 AM  
MORNING WORSHIP 10:45 AM  
EVENING WORSHIP 8:30 PM  
MID-WEEK PRAYER SERVICE 6:45 PM

DEAN L. PACK, PASTOR  
CLIFF RYAN, MIN. ED.  
& YOUTH  
GUS KALAS, MIN. MUSIC

Morning  
service broadcast  
live, 11:15, WDOCFM 95.3

**FIRST ASSEMBLY OF GOD**

Lorie Vannucci, Pastor  
Phone 285-3051  
Martin, Ky.

Sunday School \_\_\_\_\_ 10 a.m.  
Morning Worship \_\_\_\_\_ 11 a.m.  
Youth Service \_\_\_\_\_ 6 p.m.  
Evangelistic Service \_\_\_\_\_ 7 p.m.  
Wednesday, 7 p.m. \_\_\_\_\_ Family Night

Missionettes For Girls,  
Royal Rangers For Boys

For transportation call  
285-3051 or 285-9114.

Teaching on baptism of the Holy  
Spirit and prayer for those desiring  
to receive this gift, Wednesday at 7  
p.m.

EVERYONE WELCOME.

**TIRED OF THE SAME OLD THING?**  
Attend Services At the  
**FIRST CHURCH OF GOD**  
(Little Paint) ½ mile off Route 1428  
Between Prestonsburg & East Point, Where

**"THE DIFFERENCE IS WORTH THE DISTANCE"**

SUNDAY SCHOOL 10:00 a.m.  
MORNING WORSHIP 11:00 a.m.  
YOUTH SERVICE 6:00 p.m.  
REVIVAL HOUR 6:30 p.m.  
BIBLE STUDY (WED.) 7:00 p.m.

(NURSERY PROVIDED)

PHONE 886-3319

ROY L. TINCHER, Pastor

"No Creed but Christ, No Law but Love, No Book but the Bible"

**ALLEN CHURCH WOMEN MEET**  
Women of the Allen First Baptist Church met Thursday evening to make lap robes for the patients in the rest homes. Those present were Pearl Watts, Ruby Imes, Sylvia Hall, Belle Jones and Irene Campbell.

**SPAIN LEADS IN OLIVE INDUSTRY**  
ROME—Italy has about 190 million olive trees. Only Spain has more. Other major olive-growing countries are Greece, Turkey, Tunisia, Portugal, Argentina and the United States.

## Workshop Slated To Prepare Schools For Speech League

The Center for Continuing Education at Pikeville College announces the first workshop of the 1979-'80 school year, October 27, to prepare schools in the Big Sandy region for the Kentucky High School League in March.

All area schools are encouraged to enroll, but particularly schools which have not enrolled in the past. Expertise from the college can be provided to assist a school in beginning a program. The workshop is designed to instruct students and teachers how to compete effectively: There will be no competition. Coordinated by the University of Kentucky, the workshop will take place on the Pikeville College campus.

There is no charge for the workshop. Schools in the area should contact the Center, 432-9329 immediately if they are interested in participating.

Planned for the future is the One-Act contest on November 30-December 1; the Speech Festival on March 11-12, and the Debate Festival on March 18-19.

**HOMEMAKERS MEET**  
The East Point Homemakers met Oct. 16 at the home of Leota DeRossett with Vice-President Arnita Snaveley presiding. Elsie Leake gave the devotion. The training lesson on "How To Be a Good Hostess" will be given at the power company building, Monday Oct. 29 at 10:30 a.m. Christmas decorations and ornaments are to be displayed at the library, Nov. 12 through Nov. 16. The next regular meeting will be Tuesday, Nov. 13, with Barbara Mosley as hostess.

Two special interest lessons have been scheduled for the month of November. Fabric and glass painting will be given Thursday, Nov. 8 at 10 a.m. A lesson on Bow Tying will be given Wednesday, Nov. 14, at 1 p.m. at the library. The giving of items for the new kitchen at 4-H Camp will be discussed at the November meeting. Barbara Mosley gave the lesson on basket weaving. Francis Pitts won the door prize.

Refreshments were served by the hostess to Betsy Baldrige, Dorothy Harris, Elsie Leake, Wilma Montgomery, Barbara Mosley, Arnita Snaveley, Della Snaveley, Katherine Stephens, Francis Pitts and a guest Carol Ann DeRossett.

**LOUISIANA NATIONAL ELECTS MR. KEENON**  
The Louisiana National Bank board of directors has elected John H. Keenon senior vice-president, operations division. Mr. Keenon is a former resident of Prestonsburg. He has been with Louisiana National Bank since 1969.

**FIRST CHRISTIAN CHURCH**  
429 N. Arnold Ave.

John 4:16

SUNDAY SERVICES  
10:00 a.m.—Children's Church  
Nursery—Grade 6  
Sunday School  
Grade 7—Adult  
11:00 a.m.—Worship  
7:00 p.m.—Evening Worship  
WEDNESDAY  
7:00 p.m.—Bible Study  
EVERYONE WELCOME

One One One One One One One One  
Acts 18:8 "... And Many of  
The Corinthians, hearing,  
believed and were baptized."

Christ Said—Mark 16:16.  
**PRESTONSBURG  
CHURCH OF CHRIST**  
(Vocal Music Only)  
South Lake Drive  
Sun., 10 a.m.-6 p.m.; Wed., 7 p.m.  
Bro. BENNIE BLANKENSHIP  
Evangelist  
Phone 886-3379  
W.D.O.C. AM, Mon.-Fri., 9:30 a.m.

**THE FIRST ASSEMBLY  
OF GOD**  
(Charismatic)  
West Prestonsburg, Ky.

Sunday School 9:15  
Morning Worship 11:00 a.m.  
Christ Ambassador 6:00 p.m.  
Evening Worship 7:00 p.m.  
Wednesday  
Prayer Services 7:00 p.m.

"The church where miracles are  
happening."  
REV. HENRY HAROLD WRIGHT,  
Pastor Phone 9882

\$48

**LADIES'  
SEVEN DIAMOND  
CLUSTER**

**C. & H. RAUCH  
JEWELERS**

STORE HOURS: Gardenside - South Park - Woodhill, Open 10-9, Mon. thru Sat.  
Frankfort Open Mon. thru Sat., 10-6  
Pikeville - Richmond - Hazard - Somerset, Open Mon. thru Sat., 10-9,  
Sunday, 1-6

**THE BAPTIST DAY CARE CENTER**  
of  
**THE FIRST BAPTIST CHURCH  
IRENE COLE MEMORIAL**

announces expansion of services with enrollment  
NOW OPEN for First Graders for after school on  
our Half-Day Program, and for children 2½ years  
of age who are potty trained for either our Full-Day  
or Half-Day Program. The number we can enroll is  
very limited, and will be done on a first come-first  
enrolled basis.

CALL  
886-8681  
for more  
information.



HOLLY FARMS, U.S.D.A. INSPECTED MIXED FRYER PARTS OR

Grade A Whole Fryers

lb. **39¢**

LIMIT 4 PLEASE



CAMPBELL'S Chicken Noodle Soup

**6 \$1**

10 3/4-oz. Cans

LIMIT 6 CANS WITH \$7.50 OR MORE ADDITIONAL PURCHASE

SAVE 74¢ ON 6 CANS

ADVERTISED ITEM POLICY  
Each of these advertised items is required to be readily available for sale in each Kroger Store, except as specifically noted in this ad. If we do run out of an advertised item, we will offer you your choice of a comparable item, when available, reflecting the same savings or a raincheck which will entitle you to purchase the advertised item at the advertised price within 30 days.

TOTAL SATISFACTION GUARANTEE  
Everything you buy at Kroger is guaranteed for your total satisfaction regardless of manufacturer. If you are not satisfied, Kroger will replace your item with the same brand or a comparable brand or refund your purchase price.

Copyright 1979—The Kroger Co. Items and prices good Sunday, Oct. 21 thru Saturday, Oct. 27, 1979 in Pikeville Store.

We reserve the right to limit quantities. None sold to dealers.



U.S.D.A. INSPECTED GRADE A FROZEN 4-7-LB. AVG. SELF-BASTING

Wishbone Turkey Breast

**\$1 39**

**Country Club Ice Cream**

**\$2 19**

Gallon Ctn.

COST WEEK CUTTER SPECIAL

U.S. GOV'T GRADED CHOICE

**Boneless Top Sirloin Steak**

**\$2 89**

lb.

USDA CHOICE

COST WEEK CUTTER SPECIAL

U.S. GOV'T GRADED CHOICE

**Boneless Top Round Roast**

**\$2 39**

lb.

Old Towne Sliced Bacon

**79¢**

1-lb. Pkg.

5-7-LB. AVG. Fresh Picnic Pork Roast

**79¢**

lb.

Kroger 0.5% Lowfat Milk

**\$1 59**

Gal. Plastic Ctn.

KROGER Grade A Large Eggs

**69¢**

Doz.

MARKET BASKET GRADE AA SELECT LARGE EGGS... DOZ. 73¢

Vac Pak Kroger Coffee

**3 \$8 99**

-lb. Can

COST WEEK CUTTER SPECIAL

ROUND TOP Kroger 20-oz. White Bread

**3 \$1 09**

20-oz. Lvs.

EXTRA STRENGTH Tylenol Capsules

**\$1 48**

50-Ct. Btl.

4 OFF LABEL Clorox Bleach

**44¢**

1/2-Gal. Jug

PINT RETURNABLE BOTTLES Sprite, Tab or Coca Cola

**8 \$1 49**

Pak PLUS DEPOSIT

GOOD ONLY IN PIKEVILLE

COST WEEK CUTTER SPECIAL

Puffs Facial Tissues

**\$2 1**

200-Ct. Boxes

COST WEEK CUTTER SPECIAL

Kroger Applesauce

**7 \$2**

16-oz. Cans

Iceberg Head Lettuce

**49¢**

Head

COST WEEK CUTTER SPECIAL

NEW CROP Rome Apples

**5 99¢**

-lb. Bag

Joy Dish Detergent

**99¢**

Qt. Btl.

LIMIT 1 BTL. WITH \$7.50 OR MORE ADDITIONAL PURCHASE

SAVE 60¢

KROGER Orange Breakfast Crystals

**88¢**

18-oz. Jar

LIMIT 1 JAR WITH \$7.50 OR MORE ADDITIONAL PURCHASES

SAVE 43¢

Gunnoe's Country Sausage

**99¢**

1-lb. Roll

LIMIT 2 LBS. WITH \$7.50 OR MORE ADDITIONAL PURCHASE

2-LB. ROLL... \$1.98

SAVE 50¢

Fresh Cauliflower

**89¢**

Head

LIMIT 4 HEADS WITH \$7.50 OR MORE ADDITIONAL PURCHASE

SAVE 30¢ A HEAD

Fisherman's Cove

FROZEN RANDOM WEIGHT Cod or Turbot Fillets

**\$1 39**

lb.

5-LB. BOX... \$6.75

FROZEN RANDOM WEIGHT Ocean Perch Fillets

**\$1 49**

lb.

FROZEN FRES-SHORE GRADE A Fish Sticks

**59¢**

8-oz. Pkg.

FROZEN FRES-SHORE Fish 'N' Batter Portions

**\$1 39**

10-oz. Pkg.

FROZEN FRES-SHORE BATTER DIPPED Fish 'N' Chips

**\$1 29**

1-lb. Pkg.

COST WEEK CUTTER SPECIAL

# VOTE FOR RAYMOND GRIFFITH, SR.

No. 3 on the ballot

## CANDIDATE FOR MAYOR OF MARTIN

### WE ARE AGAINST AN OCCUPATIONAL TAX!

#### City Council:

Ballot Nos.	Ballot Nos.
3 Charlotte Hall	15 Allen Reed "Cush" Whicker
12 Elmer Pefers	16 Raymond "Mugsy" Griffith
14 Bobby Sherman Dingus	18 Joe Everidge



### WE WILL CLEAN UP MARTIN!

Pol. Ad. Pd. For By Candidate.

## Senate Votes Bill To Double Funds for Boyd County Plant

The U.S. Senate last Thursday passed an Interior Department spending bill including funds for the coal liquefaction plant at Catlettsburg.

The measure, approved 86-9, now goes to a joint House-Senate conference committee. The House provided substantially less money for the coal conversion and four other Kentucky items in the bill.

A spokeswoman for Sen. Walter "Dee" Huddleston said the conference committee could start work as early as Monday, this week.

The Senate version provides a grand total of \$64.5 million for the Catlettsburg facility. The Huddleston aide said that is \$29.5 million more than the House wanted. The facility, largest of its kind, is expected to be in full operation next spring and will use 600 tons of coal a day.

A recent month-long test of the process conducted at Trenton, N.J., concluded Western Kentucky coal is excellent feedstock for the Catlettsburg process. "This was the most successful run we've ever made," said Alan G. Comolli, manager of the lab test. "This marks the first time Kentucky coal has been run at this scale for so long a time." The Trenton unit processes three tons of coal a day.

The Senate included \$47 million for the solvent refined coal process to be built at Newman. The process turns high-sulfur coal into a clean-burning solid fuel. The Senate added the funds, not in the House version, after President Carter agreed to fund both that project and a West Virginia synthetic fuels program.

The Interior Department appropriations bill as passed by the Senate also includes \$15.5 million for completion of the next construction phase of the Cumberland Gap tunnel in Southeastern

Kentucky. The tunnel would allow the relocation of U.S. 25E which crosses the Cumberland Gap National Park. That, in turn, would permit the National Park Service to complete its master plan for the park. The existing road is also a traffic hazard. The House put no money for the tunnel in its version of the bill.

Other items in the bill: —\$7.5 million for commercialization of the coal liquefaction process. The House bill provides nothing.

—\$120 million for energy impact aid to areas that suffer adverse environmental and other effects from energy development projects. There is no money for this in the House bill.

—\$20 billion for synthetic fuels development. These funds could become part of an Energy Security Fund Congress is thinking about creating. The house had \$1.5 billion for "synfuels" in its measure.

#### New Subscription Rates Per Year

In Floyd County, \$6.75  
Elsewhere in Kentucky, \$8.  
Outside Kentucky, \$10.

Please note expiration date opposite your name on wrapper or on your copy of The Times. Because of increased mailing costs, notices of subscription expiration are no longer mailed to subscribers.

## PHILCO FAMOUS FOR QUALITY THE WORLD OVER



Why would a famous personality like Eddie Albert stand up for the Philco brand? Well, Philco is a quality brand. A brand that you can rely on. With Philco you get quality and economy in the same picture. Come in and see a Philco set in action. There's a style and size just right for you. But best yet, you'll find the price is right too!

TV Reception Simulated  
**Only \$649<sup>95</sup>**

### SEEING IS BELIEVING VANCE & HAMILTON FURNITURE AND APPLIANCES

Phone 377-6611 Price, Ky.



THE CLIFF BRIDGE received a coat of blue paint this week. Painter, pictured here in protective garb, is employed by the Panelis Corporation, of Youngstown, Ohio.

## Perkins To Keynote Meet in Louisville

Congressman Carl D. Perkins will deliver the keynote address before a conference on basic skills in learning to be held Friday and Saturday at the Galt House in Louisville which will focus on parent participation and the importance of home and school cooperation in the learning process.

The conference offers parents one of their first opportunities to participate in such a meeting. School administrators and teachers will also attend the programs.

"Enhancing Parent-School Communications in the Basic Skills" is sponsored by the Right to Read program of the Kentucky Department of Education and by the University of Louisville.

The conference will feature reports on five national programs during its Friday session, and Saturday's session will include 29 interest sessions on topics such as the role of the home in teaching basic skills, parent as teachers and the enhancement of parent-school communications.

For additional information contact Debra Johnson, KDE Reading Consultant, 18th Floor, Capital Plaza Tower, Frankfort, Ky. 40601, or Dr. Bernie Strennecky, Learning Improvement Center, Oppenheimer Hall, University of Louisville, Louisville, Ky. 40208.

Times Want Ads Get Results!

## DEAR ABBY



#### DEAR ABBY—

I am a widow (age over 60) living in a nice little town, but I have a real problem. It seems that when I try to talk to anyone on our City Council about cleaning up my street and making some much needed repairs, I can never find anyone with enough time or concern for me to listen. They either say they will look into it or check on it and get back to me—then they never even give me the courtesy of an answer.

Anxiously Waiting,  
**A FRUSTRATED CITIZEN**

#### DEAR FRUSTRATED CITIZEN—

It seems as though your problem is not an uncommon one in your town. I have received a pile of letters similar to yours from people of all ages and from all neighborhoods in Prestonsburg. I feel the only solution to the problems that you have is to get out on Nov. 6th and elect someone who will LISTEN and RESPOND to your needs. Since I am available 6 days a week and easily accessible to everyone, I promise to do my very best to be of service to you and to every person in your town.

HOLD ON A WHILE LONGER—I REALLY CARE ABOUT YOU.

Sincerely,  
**ABBY**

VOTE FOR

# ABBY GRANT

FOR CITY COUNCIL

NUMBER 17 ON THE BALLOT

## FOR SALE RATLIFF & LENOX REAL ESTATE

Elegant two-story with very impressive exterior on level lot that will landscape nicely. There are four upstairs bedrooms for quiet and privacy. Entry foyer is papered and tiled, living room, separate dining room, equipped kitchen, innercom with record player, family room with beamed ceiling and wood burning fireplace, patio, double garage with electric opener. Gas heat, central air. In Prestonsburg. Ready for a new owner.

Brick ranch home in super nice location. Three bedrooms, 1 1/2 baths, large utility room, one car carport, sliders to deck in back. Fully carpeted, central heat and air. Nice level lot—just off 4 lane 23 in Rolling Acres at Ivel.

Country lane setting for this new ranch home with excellent design and quality materials. Slate entry foyer, sunken living room, dining room, family room with brick fireplace wall. Access from both dining room and family room to patio. Large well planned kitchen with solid oak cabinets and circle dining-snack bar. Master bedroom suite plus two other large bedrooms, 2 1/2 baths, 2-car enclosed garage. Beautifully, tastefully decorated—all the extras you would plan for yourself. If you have been thinking of building, come see if this might not suit you better.

Nice two bedroom first home or retirement home. On lot 60' x 160' with space for a garden. Concrete block foundation, front porch; partially carpeted, curtains and drapes and range to stay. Gas heat. All city conveniences. Located at Auxier.

60A+— Beautiful d.-wide mobile, 1440 sq. ft. with addition partially completed to edge of lake. 3 bd rms., 2 baths, kit.-dinette, lg. liv. rm., fully carpeted, insulated, c. hl., cheap nat. gas. Nicely landscaped, 3 additional home sites already graded, 1/2 A. lake, stocked—in back yard. Own water—good, own road for privacy. School bus. The Lowel and Minerva Branham farm. 1 mi. off b. top, Abbott Rd.

35'x59', 2 story commercial down, recessed lighting, 1/2 bath down. Easily converted to apts. 4—1 bdrm. apts. up. Fully carpeted, fully insulated. Outside entrance, porches. Rental cash flow apts. only, \$880.00. Own water. City water crosses property. Located on No. 1427 1 mi. from city. Concrete bl. brick front down, frame up.

Beautiful, high-dry bldg. lot on bl. top, No. 1427, Abbott Creek Rd. Adjoins Rev. Abe Sparks. 3 mi. from city. All conveniences, 100'x200' deep +—. Plenty good garden room in rear. A sacrifice at \$9,500.00.

The nicest bldg. lots in Floyd County. Gibson's Three Oaks Sub-division, overlooking Maytown and Beaver Creek. Gravelled streets, city water, all other conveniences. Come early and be choosy. Just off 4-lane 80, but out of the noise.

2 houses—one with one acre—on 2.2 acres. Can be sold separately or together. House with one bedroom apartment. House with 12+ acres has partial basement. Located at Shypro, adjoining church property, walking distance to high school and shopping.

Two bedrooms, kit.-dinette, bath, l. rm., family room, dryer connection. Natural gas, own water supply or city water, partial basement with storage in rear, on concrete block. High and dry. On lot large enough for second home or mobile. On b. top street, school bus, Weeksbury, Ky. The Troy and Frona Mae Collins property.

Three bedrooms, kit., l. rm., d. rm., bath, carport, w.-d. rm., T.V., rm., panelled, part carpeted, part linoleum. Natural gas, city water, cable T.V., within two blocks of Maytown Elem. School—On lot 50' x 100'. One year old—hardly finished. A bargain, as owners are moving. Furniture negotiable.

Old-fashioned home, located on 65A, 4 to 5A rolling or flat, part second growth timber, part good. Good garden, good well. 9 Acres mineral adjoining 15 A belonging to another. 5 bd rms., kit., d. rm., l. rm., bath. New metal roof. Heated, cheap natural gas. Located on Conley Fork of Spurlock, 1 mi. off Black Top.

Three bedrooms, kit.-dining rm., living room, utility rm., bath, carport. Natural gas, c. heat, thermopane and storm windows. Carpeted. Plenty closets-sliding doors. Attic with stairway, full unfinished basement. Located at Langley on high dry lot 88' x 88'. Owners joining son in south for health reasons. Furniture negotiable.

Commercial or residential building lot within walking distance to hospital. Fronts on U.S. 23.

Handyman needed for four room house on lot 100' x 75' on Town Branch. City water and city gas.

Ideal bldg. lots. You may choose your own. Left fork of Abbott Creek, Abbott Mt., or Dickev Town on River, variety for any need. City water.

Beautiful home—inside and out—on five-acre lot on May Branch. Separate two-car garage with workshop-storage area. Very adaptable floor plan, entry foyer, living room with WBF, separate dining room, equipped kitchen, family room, three bedrooms, three baths, study and playroom. Care and planning has been given to remodeling and decorating. Exceptionally low utility rates. Come sigh—come save.

Brick—1 1/2 story on rolling, high and dry homesite of 1 acre. Beautiful shrubbery, nice gradual drive-way.

Up—3 b. rms., ceramic bath, l. rm., kit., d. rm., front porch-concrete-12' x 24' (shaded), garage underneath, fireplace up and down, plastered, up & down, circulating hot water heat-up and down.

Down—2 b. rms., office, family rm., utility rm., bath, easily converted to separate apt. City water, own well, cable T.V., separate utility brick bldg. 8' x 10'. New 3 yr. old shingle roof, 2784 sq. ft. living space. The late Dr. J. H. Allen house, Langley-Maytown. By appt. only.

Beautiful home with acreage, or home and lot without acreage. You must see and go thru this home to realize what is being offered. 5 b. rms., l. rm., l. rm., large rec. rm., kit., d. rm., 4 full baths, 2 double garages, work shop, cellar area for canning and other storage, 2 water heaters, 2 fireplaces with circulating fans. Wired with 400 amps. Fully carpeted, fully insulated. Plenty parking. Ideal for home or home and office. Just above Allen toward Martin. High and dry. Appt. only.

Two new brick homes ready for occupancy on fast growing Abbott Creek, 2 mi. out. City water, central disposal system. One two-car garage, one single with utility rm. attached. Each with 2 ceramic baths, completely equipped kitchen.

Builder's own three bedroom brick ranch, with family room, two baths, equipped kitchen with abundance of cabinets, separate utility area, less than two years old. City water and central disposal system. Good location in Shepherd Subdivision, convenient to Clark Elementary School and Prestonsburg.

High, dry building ground within walking distance to hospital. Could be two home sites or professional or business office. 192' front x 150' deep. City water available.

Village Estates in Exclusive May Branch  
Two spacious, new, two story homes built with quality materials and fine workmanship. Lovely quiet area of prestige homes.

No. 1: Brick, large foyer, living room, dining room, den, kitchen (equipped), family room with wood-burning fireplace, slider doors to patio, 4 bedrooms, 2 1/2 baths, Anderson windows, Nutone sound system, heat pump. All city conveniences.

No. 2: Brick and aluminum, large foyer, living room, dining room, kitchen, family room with wood-burning fireplace, 4 bedrooms, 3 baths. Two car garage with storage. Anderson windows, Nutone sound system, heat pump. All city conveniences. Both ready for you to choose your carpet. Lawns seeded.

We will help you sell what you have to sell—and try to find what you want to buy. Appraisals and counseling. You may be selling too low and buying too high.

LISTINGS EVERY OTHER WEEK.  
OFFICE PHONE: 886-6138  
We Invite You To Call Us.

Office Hours: 9 a.m.-3:30 p.m. or By Appointment

(WAYNE RATLIFF, Broker, Office, 886-6138)

(PHYLLIS RATLIFF LENOX, Broker and Office Manager

Phone 886-8689 after 7 p.m.

WAYNE W. RATLIFF, JR., Salesman, Phone: Home 874-2720 after 6 p.m.

JUDY A. WIREMAN, Sales Representative, 886-6015

JOYCE LYNN REYNOLDS, Sales Representative, Day 874-2189

ALTA JEAN GIBSON, Sales Representative, Phone 285-9523, 285-3603

VIRGIL O. TURNER, Sales Representative, Phone 432-3367 after 4 p.m.

# Plastic Surgery: A New Look

by Caroline Barnes

There was a time when only the very wealthy consulted plastic surgeons. If they happened to be famous as well as rich, they most likely kept their operations out of the public eye. Today, however, plastic surgeons are seeing more and more middle class people who want to improve their appearances and who no longer feel any stigma about having an operation purely for cosmetic purposes.

Plastic surgery is one of the fastest growing specialties in U.S. medicine today. Over one million people a year are consulting plastic surgeons for facelifts, hair transplants, removal of skin defects, reshaping of eyes, ears, noses and chins, and in some cases, even for "body contouring."

## Finding a Plastic Surgeon

If you are considering cosmetic surgery, you may be wondering how you can find a competent plastic surgeon. One way is to ask your regular physician for a referral. Another way is to contact your local county medical society for a list of plastic surgeons in your area, or you can write to the Executive Office of the American Society of Plastic and Reconstructive Surgeons, 29 E. Madison, Suite 800, Chicago, Illinois 60602.

A full-fledged plastic surgeon must have completed four years of medical school, an approved three-year residency in general surgery, plus two more years in plastic surgery. Make sure that the surgeon you choose is board-certified. This indicates that he has passed a rigorous examination after the required training.

Dr. George J. Berakha, a New York-based plastic surgeon who is on the staff of Lenox Hill Hospital and who is a surgical instructor at New York Medical College, recommends that you find out where the surgeon works. "If the surgeon is affiliated with a first class teaching hospital that has a plastic surgery residency program, and he's involved in the teaching of future plastic surgeons, chances are that he's going to be well-trained and up-to-date."

When you have selected a physician and arrive for your initial appointment, don't be afraid to ask questions. You should know what costs are involved, risks or complications that could result from the surgery, how much pain or discomfort to expect, length of recovery period, and how long your new look will last.

## The Operation

Many kinds of cosmetic surgery can now be performed right in the doctor's office. More and more plastic surgeons are equipping their offices with operating and recovery rooms. This helps keep down the cost for patients whose medical insurance

doesn't cover hospitalization for cosmetic surgery. The patient arrives in the morning, the surgery is performed under local anesthesia with sedation, and after the patient spends a few hours resting in the recovery room, he goes home with a friend or relative.

A wide range of cosmetic surgery procedures can be done out of the hospital. They include facelifts, breast lifting operations, eyelid surgery, nose surgery, dermabrasion and hair transplants. But some patients belong in the hospital. "People should be in excellent health and of normal weight to be considered for ambulatory surgery," according to Dr. Berakha. "Patients requiring general anesthesia should usually be hospitalized. Major surgery such as breast reduction or abdominoplasty (abdominal plastic surgery) must be done in a hospital setting."

Most cosmetic operations are done under local anesthesia and take anywhere from two to four hours. Pain is usually minimal and recovery is fast. Most patients can be back to their regular activities in about one to two weeks.

Rhinoplasty, an operation to improve the shape of the nose, usually takes about one to one and a half hours and can be performed on an outpatient basis or in the hospital. If it is done in the hospital, the patient stay may range from one to five days. Most patients who have this kind of surgery are back to their normal activities within two to three weeks.

A facelift operation takes about three or four hours and if done in the hospital, the patient stay is about two to five days. Most patients look presentable in about a week, and swelling and discoloration usually disappear in about two or three weeks. It may take several months, however, for all signs of the operation to disappear.

Eye surgery to correct puffy upper and lower eyelids usually takes from thirty minutes to two hours. Like the facelift and the rhinoplasty operations, it can be done on an outpatient basis or in the hospital. Most doctors prefer that the patient be hospitalized, however, if a facelift and eyelid surgery are to be performed at the same time.

Dermabrasion, a process that removes acne scars or fine wrinkles, has a longer recovery period. If you have this kind of operation, it may be several months before you are happy with your appearance.

The most common complication resulting from cosmetic surgery is postoperative facial bleeding after a facelift. The bleeding is under the skin and can be either a minor or a major problem. It can often be corrected by simple aspiration to suction off the blood, but it may require reopening the incision. The



final result could be skin loss and excess scarring, but this complication does not occur very often. Another problem occurs if the surgeon pulls the skin too tight and circulation is impaired. This can cause the skin to die and slough off. Fortunately, this too can usually be corrected.

## What It Will Cost

Surgeons' fees for cosmetic surgery vary a great deal and are generally higher in large cities like New York and Los Angeles. The following costs reflect surgeons' fees only and exclude charges for hospitalization or use of an outpatient facility.

- A facelift can cost anywhere from \$2,000 - \$4,000. The average cost in large cities is about \$3,500; in smaller cities it's about \$2,500.

- Eyelid surgery, from \$1,500 to \$2,500.

- "Pinning back" the ears, from \$1,500 to \$2,000.

- Dermabrasion, from as little as a few hundred dollars to \$2,000, depending on the extent of the work.

- Rhinoplasty (reshaping of nose), from \$1,500 to \$2,500.

- Breast enhancement through insertion of silicone-filled bags, from \$1,000 to \$2,000. A breast reduction can cost about \$4,000.

## Expectations

Before undergoing cosmetic surgery, you should think very carefully about your expectations and discuss them openly with your doctor. It's important to realize that while cosmetic surgery will alter your appearance, it won't necessarily change your life. Most plastic surgeons take the time to screen their patients before accepting them as candidates for surgery.

Dr. Berakha says he finds it necessary to turn some patients down. He does this if he feels they have unrealistic expectations about what the surgery can do. Occasionally he sees someone who is very unhappy about a life situation and who believes that fixing an aspect of his or her appearance is going to solve the problem. In such a case, Dr. Berakha feels it isn't wise to operate.

Sometimes the defect is so slight that it's just not sound judgment to operate, even though he can see what the patient is talking about. The risks aren't worth it.

Some people bring pictures to their plastic surgeons, most often showing noses they would like to have. Dr. Berakha doesn't discourage a patient from showing him a picture of a nose he or she would like, but he does try to make it clear to the patient that he cannot necessarily give him that nose.

How long can you expect a facelift to last? Dr. Berakha says, "In one sense, a facelift is permanent, in that you'll never look as old as you would have looked without it, even 20 years later. But if someone wants to maintain an optimal youthful appearance, then a facelift has to be repeated. The time varies tremendously with the tissues of the patient, how elastic they are, and how much excess there was to begin with. I would say in general a facelift should last between five and ten years."

What can you expect in the way of scarring after cosmetic surgery? A facelift leaves few visible scars. The surgeon makes the incision so that any evidence of the surgery appears just above and in front of the ear, and behind the ear. Most scars are hidden within the patient's hairline. Most nose surgery is performed inside the nose, with no incision to create external scarring.

In surgery for protruding ears, the scar is hidden behind the ear, in the natural fold of the skin. No incision is made in front of the ear. Even light scars are an inevitable part of cosmetic surgery; if you are concerned about this issue, be sure to discuss it with your doctor.

Cosmetic surgery is not right for everyone, but it has helped millions of people feel better about themselves. Over a period of time it has evolved as a true surgical specialty, and while it cannot work miracles, it can truly make a difference.

## GASOLINE!!

YES, LET US  
PAY FOR YOUR  
SHOPPING TRIP  
IN SAVINGS!

IT WILL PAY YOU TO SHOP HERE FIRST!

# WHOLESALE PRICES!!

SAVE 20%-30%-40%-50% ON HUNDREDS OF ITEMS!!

IF YOU HAVEN'T SEEN OUR NEW WHOLESALE PRICES-YOU'RE PAYING TOO MUCH. COME IN-BROWSE AROUND-SHOP OUR PRICES-OUR COMPETITION DOES.

<p><b>BELOW WHOLESALE</b></p> <p>1/2 PRICE SALE! 12 TODDLER JETABLE <b>DISPOSABLE DIAPERS</b> <b>99¢</b> WE RESERVE THE RIGHT TO LIMIT QUANTITIES</p>	<p><b>BELOW WHOLESALE!!!</b></p> <p>BUY EARLY AND SAVE!!! BIG 30" WIDE JUMBO ROLL <b>CHRISTMAS GIFT WRAP</b> PAPER OR FOIL <b>\$1.39</b> WE RESERVE THE RIGHT TO LIMIT QUANTITIES</p>	
<p><b>BELOW WHOLESALE!!!</b></p> <p>VALUABLE COUPON 4-DAYS ONLY! FRI. THRU MON. 1 OZ. SIZES <b>ARRID EXTRA DRY</b> ANTI-PERSPIRANT DEODORANT \$2.25 MFG. SUGGESTED VALUE <b>\$1.39</b> WITH THIS COUPON Expires 10/29/79 Limit 1 Per Customer SUNDARY STORE</p>	<p><b>BELOW WHOLESALE!!!</b></p> <p>VALUABLE COUPON 4-DAYS ONLY! FRI. THRU MON. 11 OZ. SIZES <b>BODY ON TAP SHAMPOO</b> \$2.59 MFG. SUGGESTED VALUE <b>\$1.39</b> WITH THIS COUPON Expires 10/29/79 Limit 1 Per Customer SUNDARY STORE</p>	
<p><b>BELOW WHOLESALE!!!</b></p> <p>VALUABLE COUPON 4-DAYS ONLY! FRI. THRU MON. 15 OZ. SIZES <b>SILKIENCE CONDITIONER</b> \$3.29 MFG. SUGGESTED VALUE <b>\$1.39</b> WITH THIS COUPON Expires 10/29/79 Limit 1 Per Customer SUNDARY STORE</p>	<p><b>BELOW WHOLESALE!!!</b></p> <p>VALUABLE COUPON 4-DAYS ONLY! FRI. THRU MON. FULL 16 OZ. SIZE <b>PUSH</b> Dry Cleaner &amp; Conditioner For Carpets \$2.39 MFG. SUGGESTED VALUE <b>\$1.69</b> WITH THIS COUPON Expires 10/29/79 Limit 1 Per Customer SUNDARY STORE</p>	
<p>VALUABLE COUPON 4 OZ. SIZE <b>MENNEN SKIN BRACER</b> \$1.99 MFG. SUGGESTED VALUE <b>99¢</b> WITH THIS COUPON Expires 11/2/79 Limit 1 Per Customer SUNDARY STORE</p>	<p>VALUABLE COUPON 3 OZ. SIZE <b>FORMULA 44 VICKS</b> COUGH MIXTURE \$2.19 MFG. SUGGESTED VALUE <b>\$1.44</b> WITH THIS COUPON Expires 11/2/79 Limit 1 Per Customer SUNDARY STORE</p>	<p>VALUABLE COUPON 6 OZ. SIZE <b>VICKS NYQUIL</b> Nighttime Cold Medicine \$2.79 MFG. SUGGESTED VALUE <b>\$1.88</b> WITH THIS COUPON Expires 11/2/79 Limit 1 Per Customer SUNDARY STORE</p>
<p>VALUABLE COUPON PKG. OF 5 <b>GILLETTE ATRA SHAVING CARTRIDGES</b> \$1.90 MFG. SUGGESTED VALUE <b>\$1.09</b> WITH THIS COUPON Expires 11/2/79 Limit 1 Per Customer SUNDARY STORE</p>	<p>VALUABLE COUPON PKG. OF 9 <b>GILLETTE TWIN BLADE TRACT II SHAVING CARTRIDGES</b> \$3.20 MFG. SUGGESTED VALUE <b>\$1.88</b> WITH THIS COUPON Expires 11/2/79 Limit 1 Per Customer SUNDARY STORE</p>	<p>VALUABLE COUPON <b>RAVE SOFT PERM WITH ROLLERS</b> \$5.49 MFG. SUGGESTED VALUE <b>\$3.69</b> WITH THIS COUPON Expires 11/2/79 Limit 1 Per Customer SUNDARY STORE</p>
<p>VALUABLE COUPON BOX OF 30 <b>P.V.M. APPETITE SUPPRESSANT</b> \$3.49 MFG. SUGGESTED VALUE <b>\$2.29</b> WITH THIS COUPON Expires 11/2/79 Limit 1 Per Customer SUNDARY STORE</p>	<p>VALUABLE COUPON 14 OZ. SIZE <b>PROTEIN 21 SHAMPOO</b> \$2.09 MFG. SUGGESTED VALUE <b>\$1.29</b> WITH THIS COUPON Expires 11/2/79 Limit 1 Per Customer SUNDARY STORE</p>	<p>VALUABLE COUPON <b>RAVE SOFT PERM WITHOUT ROLLERS</b> \$3.39 MFG. SUGGESTED VALUE <b>\$2.29</b> WITH THIS COUPON Expires 11/2/79 Limit 1 Per Customer SUNDARY STORE</p>
<p>VALUABLE COUPON <b>GILLETTE CRICKET DISPOSABLE BUTANE LIGHTERS</b> \$1.49 MFG. SUGGESTED VALUE <b>49¢</b> WITH THIS COUPON Expires 11/2/79 Limit 1 Per Customer SUNDARY STORE</p>	<p>VALUABLE COUPON BOX OF 30 <b>CHILDREN'S TYLENOL CHEWABLE TABLETS</b> \$1.89 MFG. SUGGESTED VALUE <b>\$1.09</b> WITH THIS COUPON Expires 11/2/79 Limit 1 Per Customer SUNDARY STORE</p>	<p>VALUABLE COUPON BIG 24 OZ. SIZE <b>CEPACOL MOUTHWASH &amp; GARGLE</b> \$2.90 MFG. SUGGESTED VALUE <b>\$1.19</b> WITH THIS COUPON Expires 11/2/79 Limit 1 Per Customer SUNDARY STORE</p>
<p>VALUABLE COUPON Limit 1 Per Customer <b>GOOD FOR 10% OFF ANY CIGAR RACK, ASH TRAY OR CIGAR HUMIDOR</b> Expires 11/2/79 WITH THIS COUPON SUNDARY STORE</p>	<p>VALUABLE COUPON BOX OF 50 <b>KING EDWARD POM POM CIGARILLOS</b> <b>\$1.49</b> WITH THIS COUPON Expires 11/2/79 Limit 1 Per Customer SUNDARY STORE</p>	
<p>VALUABLE COUPON <b>GILLETTE SUPERMAX SWIVEL STYLER AND PRO DRYER</b> 2 Swivel Positions for use as a compact Pro Dryer or Lightweight Styler. Dryer. \$26.95 MFG. SUGGESTED VALUE <b>\$10.88</b> WITH THIS COUPON Expires 11/2/79 Limit 1 Per Customer SUNDARY STORE</p>	<p>VALUABLE COUPON <b>CENTURY AM/FM AC/DC PORTABLE RADIO</b> • Super Sensitive FM Circuit • AC/Battery Operation With Built-in AC Power Cord \$24.95 MFG. SUGGESTED VALUE <b>\$13.88</b> WITH THIS COUPON Expires 11/2/79 Limit 1 Per Customer SUNDARY STORE</p>	

## The Heritage Shoppe

DRIFT, KY. • PHONE 377-6477

### NEW SHIPMENT!

LOAD OFF—Gardenias, Roses, Hollies, Pyracantha, Burning Bush, Photina, Eleatneus.

FLOWERING SHRUBS—Forsythia, Weigelia, Hydrangea, Bridal Wreath, Mock-Orange.

FLOWERING PLANTS—Snowball, Pussywillow, Crepe Myrtle.

ORNAMENTALS AND SHADE TREES—Tulip Tree; Red, Pink and White Dogwood; Red Bud; Mimosa; Flowering Cherry; Flowering Peach; Sugar Maple; Red Maple.

DWARF FRUIT TREES—Red and Golden Delicious, Winesap, Cherry, Peach, Plum, Nectarine.

We have grass seed, fertilizer, peat, topsoil, pine bark, mulch and nuggets, potting soil and marble chips.

10-24-79

## J&W CONSTRUCTION CO.

Complete Building—  
Residential and Commercial.  
We have financing on new homes.

### ALUMINUM SIDING— ROOFING—REMODELING

Prestonsburg, Ky.  
Licensed and Insured  
**886-9606**

6-6-79

# TG&Y BUILDING SUPPLIES

Mayo Plaza Paintsville

## we're "working" hard to help you "save" money...

Mayo Plaza  
Paintsville, Kentucky  
Open 9-9 Mon.-Sat.  
12-6 Sunday

**TG&Y**  
will not be undersold by any other competitor. If they advertise an item lower than our price, bring in the ad and receive your merchandise at their sale price!  
**YOUR BEST BUY IS AT TG&Y**



**Genie® Garage Door Opener** Let 'Genie' open the door for you! 1/4 HP motor. Light comes on as door opens... goes off as door closes. UL listed. CSA approved. #GS200SR9

### 99.88



**Owens Corning Fiber Glass**  
R-19 Kraft Face  
15" x 39' 2" L 48.96 Sq. Ft.  
5" Thick

### 8.00

**Owens Corning Fiber Glass Insulation**  
R-11 3/4" Thick 15" x 70' 6" Kraft Face  
88.12 Sq. Ft.

### 8.77



**Storm Door**  
Economy self-storing door. Mill finish. Comes with either left or right hinges, 28x80" or 30x80". #ID650

### 39.88

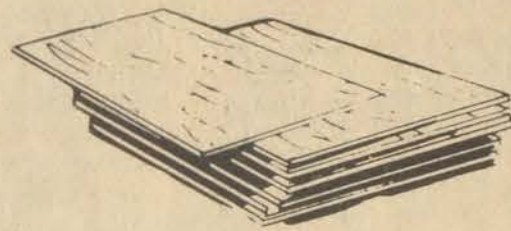

**4 x 8' Plywood** Now's the time to do those things you need to do before winter sets in. Good price on 1/2" exterior plywood.

### 9.99

 Sht.

**2x4' Studs** Now's the time to take advantage of this super-saving price to finish those end-of-the-season jobs. Economy grade studs. 8' long.

### 1.07

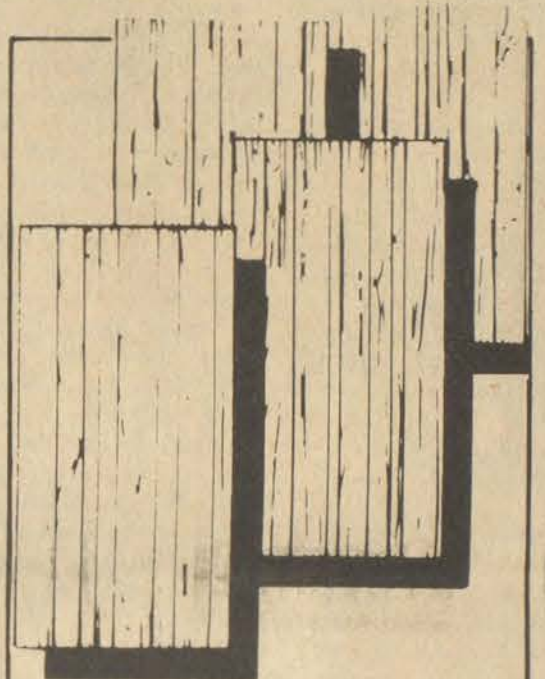
 Ea.

**Bungalow Paneling** If you're on a redecorating kick and an economy kick at the same time... this is your best bet yet. 4x8' sheets, assorted wood patterns.

### 2.97

 Sht.

**TG&Y Paint Thinner**  
For just the right consistency. And, perfect for clean-ups. 1 qt. can.

### .87



**TG&Y Latex Caulk White.** For sealing around windows and tile. 11 oz. cartridge fits most dispenser guns.

### .67

 Tube

**Double-Faced Foam Tape**  
This quality insulating tape can help you make your home an energy-saving home. 3/4" x 1 yd.

### .67

 Roll

**Power Mac® Chain Saw** Versatile 14" bar and powerful 2.1 cu. in. engine. Anti-vibration system and solid state ignition. Includes free carrying case. #310

### 137.88



FREE Carrying Case  
21.95 Value

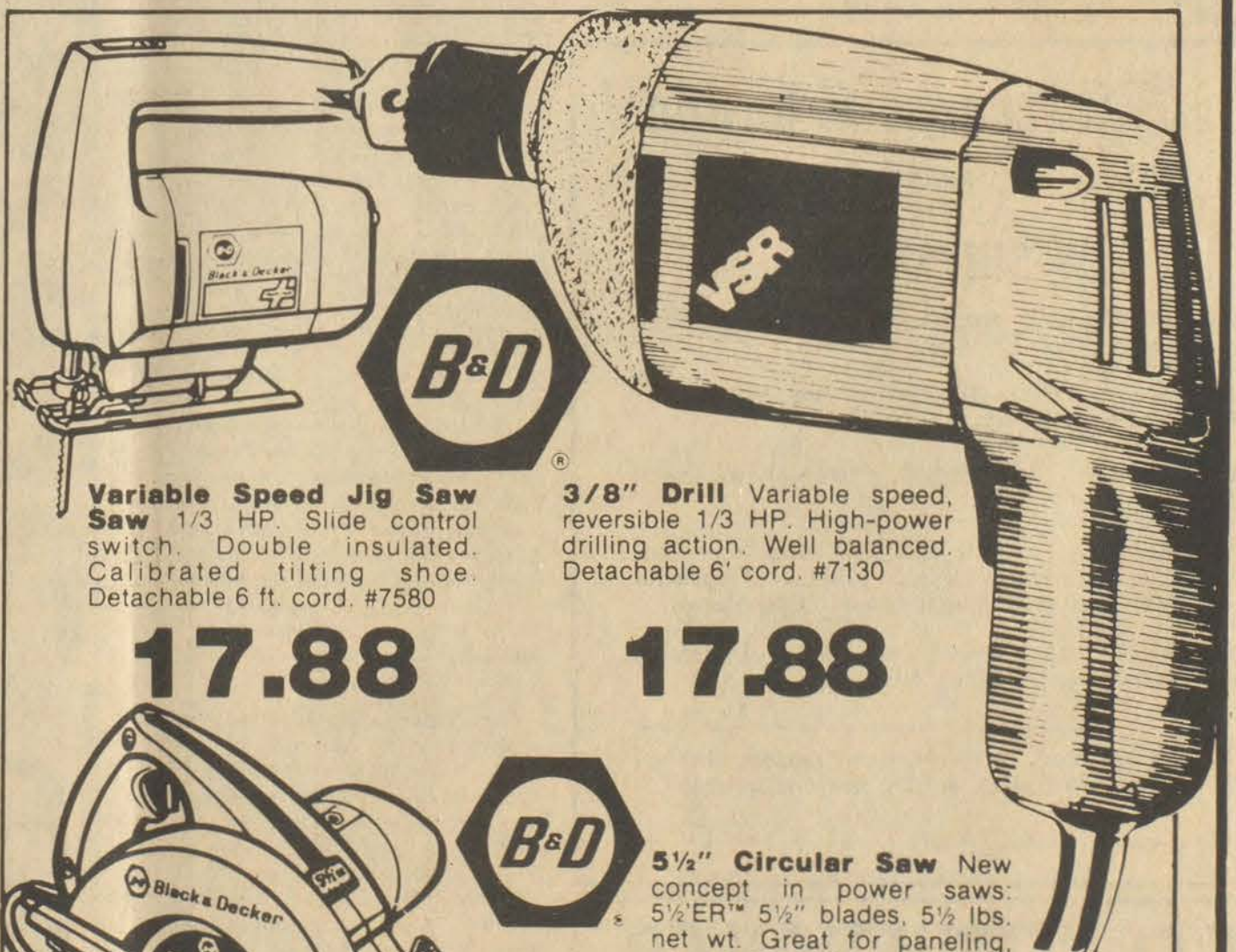

**Variable Speed Jig Saw** 1/3 HP. Slide control switch. Double insulated. Calibrated tilting shoe. Detachable 6 ft. cord. #7580

### 17.88

**3/8" Drill** Variable speed, reversible 1/3 HP. High-power drilling action. Well balanced. Detachable 6' cord. #7130

### 17.88

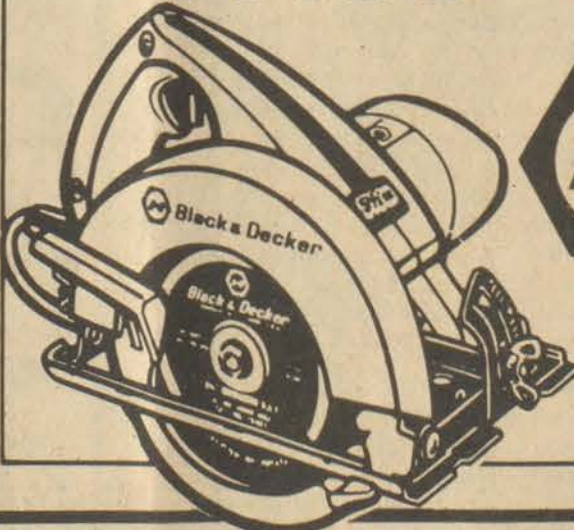

**5 1/2" Circular Saw** New concept in power saws: 5 1/2" ER™ 5 1/2" blades, 5 1/2 lbs. net wt. Great for paneling, plywood, molding, trim work, shelving. #7300

### 16.88

TG&Y'S ADVERTISED MERCHANDISE POLICY—TG&Y's policy is to always have advertised merchandise in adequate supply in our stores. In the event the advertised merchandise is not available due to unforeseen reasons, TG&Y will provide a Rain Check, upon request, in order that the merchandise may be purchased at the sale price when it becomes available, or you may purchase similar quality merchandise at a similar price reduction. • We will be happy to refund your money if you are not satisfied with your purchase. It is the policy of TG&Y to see that you are happy with your purchases.



STORE HOURS Weekdays 9-9. Sunday 12-6

Items Available In TG&Y Family Centers October 23-28

## Your best buy is at TG&Y!

# SALE

## Best Buys

Mayo Plaza  
Paintsville, Kentucky  
Open 9-9 Mon.-Sat.  
12-6 Sunday

**TG&Y**  
family centers  
Mayo Plaza Paintsville

**TG&Y**  
will not be undersold by any other competitor. If they advertise an item lower than our price, bring in the ad and receive your merchandise at their sale price!!  
YOUR BEST BUY IS AT  
**TG&Y**

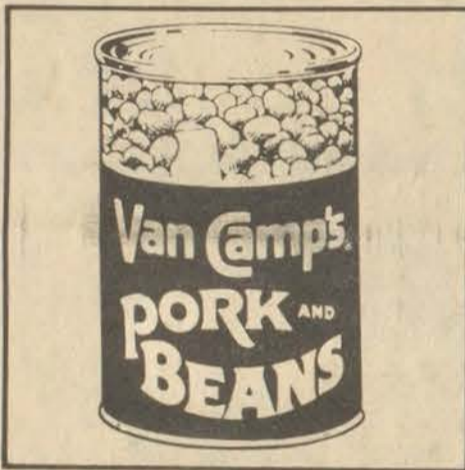

**Van Camp's® Pork & Beans** Take on picnics, fix for meals, or eat for snacks! 1 lb. can.  
**3.89**  
Limit 3 Cans



**Smucker's® Strawberry Preserves** Do something special for your biscuits, rolls, or bread with Smucker's®! 18 oz.  
**.89**  
Limit 2

**your little girl will have a "ball" with this doll!**

**Darci® Cover Girl Doll** This 12½" doll comes dressed in leotard and scalloped skirt and has own posing stand. Blonde, Brunette or Red Head.

**6.96**



**Chicken Of The Sea® Tuna** Chunk light tuna for casseroles, salads and other delicious dishes. 6½ oz.  
**.68**  
Limit 3



**Pecan Pieces** Great for all those goodies you want to bake this coming holiday season. 10 oz.  
**1.49**  
Limit 2



**Marina® Bathroom Tissue** Super savings on 2-ply tissue. 4 rolls per package. Assorted colors.  
**.67**  
Limit 2



**Boys' Sport Tube Socks 19"** 6 Pair per Package long. White, assorted stripes. 75% Orlon®/25% Stretch Nylon.  
**3.97**



**Men's Sport Tube Socks 22"** 6 Pair Per Package long. White, assorted stripes. 75% Orlon®/25% Stretch Nylon.  
**4.97**



**Johnson's® Diapers** 18 Extra Absorbent Daytime disposable diapers. Limit 2  
**1.97**

**Babycare® Newborns** 60's 60 disposable diapers with tapes. Limit 2  
**3.37**



**Cookies** 1 lb. Cookies from the cookie company with a name. Includes recipe or picture. 1 lb. box.  
**4 \$1**  
For



**Suave® Shampoos and Conditioners** Strawberry, Balsam, Baby Shampoo and others. Choice...  
**1.17** Ea.  
Limit 3



**Right Guard® Bronze** Deodorant by Gillette® Spray Aerosol. 5 oz.  
**.99**  
Limit 2



**Black Magic® Potting Soil** Professional potting soil with moisture crystals. 8-quart bag.  
**1.47**

TG&Y'S ADVERTISED MERCHANDISE POLICY—TG&Y's policy is to always have advertised merchandise in adequate supply in our stores. In the event the advertised merchandise is not available due to unforeseen reasons, TG&Y will provide a Rain Check, upon request, in order that the merchandise may be purchased at the sale price when it becomes available, or you may purchase similar quality merchandise at a similar price reduction. • We will be happy to refund your money if you are not satisfied with your purchase. It is the policy of TG&Y to see that you are happy with your purchases.



Items Available In TG&Y Family Centers October 23-28

**Your best buy is at TG&Y!**



**MORE WOMEN TAKING NON-TRADITIONAL TRAINING...** as evidenced by Darlene Stewart, welding student at Mayo State Vocational-Technical School. Mrs. Stewart studied business prior to entering welding. She is the daughter of Cora Stewart, of Draffin. Giving instruction is Miles Whitaker, Mayo welding teacher.

# PELPHREY'S

**BRING YOUR FEDERAL FOOD STAMPS TO PELPHREY'S GROCERY.**

**NEW STORE HOURS:**  
10 a.m.-7 p.m.  
Six days a week.

TRASH BAGS	10 ct. 99c	WEBBER'S SAUSAGE	2-lb. roll \$2.59
SUGAR	5-lb. bag \$1.29	ARMOUR'S SLICED BACON	lb. pkg. \$1.39
ARGO PEAS	3 cans \$1.00	MAXWELL HOUSE COFFEE	3-lb. can \$9.89
DEL MONTE CORN	2 cans 89c	LARD	8-lb. bucket \$4.29
EGGS	2 doz. \$1.00	CENTER CUT PORK CHOPS	lb. \$1.29

DRUGS AND COSMETICS AT DISCOUNT PRICES.

## Ox Teams Once Provided More Power on Less Feed

By NEVYLE SHACKELFORD  
UK College of Agriculture

In this swift-paced age of gasoline and diesel-engined farm equipment it is a rare sight indeed to see a yoke of oxen. There was a time, however, when ox teams were common and many farmers preferred them over horses as draft animals.

In the first place, horses required twice the amount of provender to sustain them. Also, unlike horses, oxen could subsist without grain. In summer they could eat grass, and in winter live on hay and corn

stalk fodder. Then when they were no longer fit for work, they could be fattened and turned into beef steak for the table.

Oxen were tough creatures, too, and much harder than horses. They could haul heavy loads over long distances without tiring out. Loggers in Eastern Kentucky used oxen to haul much of the virgin timber from the hillsides to sawmills and to streams where the logs were rafted and floated down-river to market. Also during the oil boom in this part of the state some 50 years ago, oxen were generally used to haul the heavy steam-powered drilling equipment from the railroad to drilling locations. Sometimes as many as 20 teams would be required to haul the massive steam boilers.

The slow, placid, and patient oxen were better suited than the more high-strung horses for use on hilly or rocky land and on new grounds full of stumps and roots. They could be driven without checklines, a feat which would have been impossible with horses. At the shouted command of the driver, the oxen would "gee" to the right or "haw" to the left, and at the crack of a whip, really buckle down and pull. Old time ox drivers also said a lot of loud "cussin'" was necessary to get the best work out of an ox team.

When roads were improved, especially after turnpikes were built, horses began to gradually replace oxen as draft animals and a means of travel. The development of horse-drawn machinery, beginning about 1830, contributed a lot to the slow but sure decline of the ox team, but yokes of cattle could still be found on a few mountain farms up until the mid-1920's.

The favorite names for oxen were "Buck" and "Berry". As a rule they were gentle, amiable animals, often mistreated by sadistic drivers, but always ready to work. These animals, however slow and plodding, contributed a lot to the agricultural progress of America.

## Represents Floyd Co. At Recent Employment Policy Conference

Mrs. Joe McCauley, administrator of the CETA PSE program for the Floyd County Fiscal Court, attended the National Association of Counties, Eighth Annual Employment Policy Conference in Louisville, October 14-17. The conference, which was sponsored by the NACO and its affiliate the National Association of County Employment and Training Administrators, was attended by 1400 delegates from all over the nation.

The conference was opened on Sunday evening by Representative Carl Perkins who, using the theme of the conference, "CETA WORKS," stated that "CETA really works." Rep. Perkins said that he was going to try to come up with a supplemental appropriation early in 1980. Without such a supplement, approximately 225,000 jobs would be slashed by the end of September, 1980.

During the conference it was brought out that, across the nation, Title VI was cut by 42 percent and Title II was cut by 21 percent for fiscal year beginning Oct. 1. Floyd county had a cut of approximately 35 percent in Title VI and an increase of approximately 6 percent in Title II-D. Overall, Floyd county had a cut of \$64,000 for FY beginning October 1.

The conference featured speakers such as Secretary of Labor, F. Ray Marshall, Hugh Duffy and Nat Semple from the House Education and Labor Dept., Susan Grayson, House Subcommittee on Employment Opportunities, Martin Jensen, Senate Committee on Labor and Human Resources, Jim O'Connell, Chief Legislative Assistant to Senator Javits, and many other representatives from the Department of Labor.

Others from eastern Kentucky who attended the four day conference were Linda Montgomery, Magoffin County Deputy Judge-Executive; Pike County Judge Executive, Wayne T. Rutherford; Virginia Robinson, Pike county CETA administrator; and Jeanette Watson, personnel director; Virgil Osborne, executive director EKCEP, and Ike Caudill, field coordinator of EKCEP, both from Hazard.

## KSBA Area Meets Involve over 1,000

The 1979 KSBA regional meetings, which were recently completed, involved more than 1,000 local school board members and superintendents. Local education leaders heard KSBA President Bill Land and Vice-President Charles Brauch stress the necessity of involvement and hard work by board members and superintendents to gain passage of the 1980 legislative program. A meeting of the KSBA Legislative Network was also held in each region. Dr. Larry Powers, KSBA director of Governmental Relations, reviewed plans for operation of the network.

Jim Melton, executive director of KSBA, informed those attending the regional meetings that the Unemployment Compensation Program had 179 districts participating, while 121 districts are currently participating in the Worker's Compensation Program. These service programs operated by the Kentucky School Boards Insurance Trust have saved districts over \$4 million in the first nine months of 1979.

The following Eastern Kentucky regional offices were elected for 1980: Upper Kentucky River—Shirley Treadway, Jr., chairman; Roy McFadden, vice-chairman; Charles Singleton, secretary.

Eastern Ky. (North)—Dr. Warren Proudfoot, chairman; Catherine Simons, vice-chairman; John Brock, secretary.

Eastern Ky. (South)—Gifford Varney, chairman; James T. Dotson, secretary.

## APPARENTLY CARRIED DISEASE 400 MILES

A freak windstorm over the southern end of California's San Joaquin Valley two years ago has recently been implicated in a sharp increase in cases of a fungus disease last year as far as 400 miles farther north.

New cases of the disease—called coccidioidomycosis—appeared in areas where the illness has been considered rare.



**Gibson's Three Oaks**  
MAYTOWN, KY.

RESTRICTED, LOVELY HOMESITES

ALTA JEAN GIBSON, SALESMAN  
285-9523

Exclusive Agents  
Ratliff and Lennox Real Estate  
886-6138

8-22-1f.

**IF YOU ARE TIRED OF BEING DICTATED TO — AND FOR A CHANGE — YOU WOULD LIKE TO BE LISTENED TO, VOTE NUMBER 5 BILL RAY COLLINS FOR CITY COUNCIL**

Pd. for by Candidate.

10-3-1f.



## NEW! HIGHER INTEREST PAID ON SAVINGS!!!

Yes... effective July 1, 1979... Floyd Federal Savings and Loan Association of Prestonsburg will be paying a new higher rate of interest on Passbook Savings... 5 and a half percent per annum! And that five and a half percent—compounded daily—is yours with as little as five dollars in your Passbook Account.

Now, the certificates of deposit are also up in earnings and here is the new schedule:

TYPE OF CERTIFICATE	PER ANNUM INTEREST RATE	EFFECTIVE *YIELD	MINIMUM AMOUNT
3 Months	5.75	5.875	100.00
12 Months	6.50	6.660	100.00
30 Months	6.75	6.922	100.00
48 Months	7.50	7.713	500.00
72 Months	7.75	7.978	500.00
96 Months	8.00	8.243	1,000.00
**48 Months Variable			1,000.00
***6 Months Money Market			10,000.00

\*Effective yield if interest is allowed to accrue.

\*\*The 48 Months Variable Certificate interest rate changes monthly. If interested, please ask our teller for the current interest rate being offered.

\*\*\*The Money Market Certificate interest rate changes weekly. If interested, please ask our teller for the current interest rate being offered.

All certificates are compounded quarterly and passbook savings accounts are compounded daily. By law interest earned on Money Market Certificates cannot be compounded. Early withdrawals from certificates are subject to substantial penalties as required by law.

## United Federal Savings & Loan Association

Offices in  
Prestonsburg and  
Hindman



# WHAT BRINGS OUT THE CHEESE IN MACARONI AND CHEESE?



What can evaporated milk do for macaroni and cheese? Just what it does for all foods—brings out the special flavor you want to taste most. Try this recipe and see.

- |   |   |
|---|---|
| 1 pkg. (7 or 8 Oz.) elbow macaroni                | 1/4 cup grated Parmesan cheese                  |
| 1 teaspoon salt                                   | 1 can (13 fl. oz.) evaporated milk (1-2/3 cups) |
| 1/4 teaspoon pepper                               | 1 tomato—cut in wedges                          |
| 1/4 teaspoon oregano, crumbled                    | 1 tablespoon butter, melted                     |
| 4 thin slices onion                               | 2 tablespoons fine dry bread crumbs             |
| 1/2 pound sharp cheddar cheese, shredded (2 cups) | 1/8 teaspoon sweet basil, crumbled              |

Drop macaroni gradually into 3 quarts briskly boiling water to which 1 tablespoon salt has been added. Cook until macaroni is tender, about 7 minutes. Drain. Place half the macaroni in a well buttered 1-1/2 quart baking dish or casserole. Mix salt, pepper, and oregano. Sprinkle half over macaroni in dish. Break two of the onion slices into rings over macaroni. Layer half the cheddar cheese over, then sprinkle with half the Parmesan. Pour about half the evaporated milk over. Repeat. Bake in preheated moderate oven (350 °F) for 30 minutes. Top with tomato wedges. Mix butter, crumbs and sweet basil, then sprinkle over top. Continue baking 10 minutes longer. Four to six servings.



**EVAPORATED MILK BRINGS OUT YOUR BEST.**

southeast dairy farmers of american dairy association®



Lee and Owsley Get \$250,000 ARC Grant For Day Care Center

The Appalachian Regional Commission has approved a \$250,000 grant for the renovation of a building to house the Lee-Owsley Primary Health Care Center...

The Lee-Owsley Health Exchange Inc., a non-profit corporation, will develop services and recruit personnel for the project in Beattyville.

Development Secretary William Short said the renovated building will contain room for a family practice physician, a pediatrician, a dentist, a pharmacist and other healthcare personnel.

Both Lee and Owsley counties have been designated as medically underserved with a shortage of health manpower.

The total cost of the project is \$525,000. The Farmers Home Administration will contribute \$275,000 towards the primary health care center.

VA Questions and Answers

Q—I am paid death pension benefits by the Veterans Administration as the helpless child of a Civil War veteran...

A—You can not receive aid and attendance benefits. There are no provisions for payment of additional benefits to a helpless child receiving death pension.

Q—I am a Vietnam Era veteran with 120 days active duty. I applied for a VA guaranteed home loan two years ago...

A—Possibly. Since 1973 the maximum VA loan guaranty entitlement has been increased to \$25,000 from \$12,500...

Q—If a veteran who is receiving 100 percent compensation disappears, will the Veterans Administration pay his 100 percent compensation benefits to his wife and children?

A—No. Compensation benefits can not be paid. The family would, however, be eligible to receive an amount not in excess of death pension benefits...

Q—If a servicemember is totally disabled, at time of discharge or release from military service, what kind of coverage is he entitled to under the Servicemember's Group Life Insurance (SGLI)?

A—SGLI coverage will continue for one year or until the servicemember's disability ceases to be a total in degree...

Q—I plan to submit new and material evidence related to my service connected condition for consideration by a regional office rating board...

A—No. New and material evidence may be submitted for consideration by the regional office rating board at any time prior to certification of the appeal...

Q—Does a widow or widower permanently lose entitlement to VA benefits if he or she remarries?

A—No. A widow or widower may reclaim eligibility for Veterans Administration benefits if the remarriage is terminated by death, divorce or annulment.

Q—My husband died on September 8, 1978. I would like to install a marker of my own instead of one supplied by VA...

A—To be eligible for the marker allowance, burial must have taken place on or after October 18, 1978, the effective date of the law...

Q—I obtained a VA guaranteed home loan in 1973 and sold the home on an assumption contract in 1977. The buyer still owns the home and is paying on the original VA guaranteed mortgage...

A—Possibly. Since 1973 the maximum VA loan guaranty entitlement has been increased to \$25,000 from \$12,500...

Miss McConnel-Mr. Owens Engagement Is Announced

Mr. and Mrs. Herman McConnel, of Sebring, Fla., announce the engagement and forthcoming marriage of their daughter, Shawna, to Mr. Terry Owens, son of Mr. and Mrs. Earnest Owens...

Ashland Oil, Inc. Forms New Subsidiary

Ashland Oil, Inc. has formed Ashland Development Company, a new subsidiary primarily engaged in new ventures and acquisitions apart from the corporation's traditional lines of business...

Atkins said the subsidiary is designed to examine potential new ventures such as new technology and capital projects. He said, "we believe the creation of Ashland Development Company will allow us to gain a foundation in today's developing technologies..."

Atkins emphasized, the new company will make the best use of its resources and personnel in areas "we feel will show the greatest promise in the coming decades."

Bill E. McKay Jr. has been named president of Ashland Development, which will locate its offices in the Ashland area. Also named as officers in the new subsidiary were Paul I. Muncy as senior vice president of economic analysis...

Of the 30 million living U.S. servicemen, nearly 90 percent had military service during periods of armed hostilities.

HEY! Mobile Home Owner

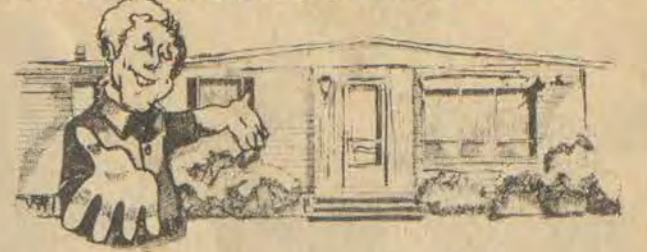

Do you need... heat cool



you install we install ELLIOTT

Supply Contracting

437-7368 Pikeville 432-8825 886-2781 Prestonsburg 886-2890

Notice of Blasting Schedule

In accordance with the provisions of 405 KAR 1-090, Addington Bros. Mining, Inc. U.S. 23 Woodland Place, Paintsville, Ky. 41240, announces the following Blasting Schedule...

1. East of Auxier at Latitude 37 d. 43' 00", Longitude 82 d. 40' 55". Approximately 146 acres.

2. East of Dewey Dam at Latitude 37 d. 44' 10", Longitude 82 d. 41' 10". Approximately 13 acres.

Blasting of overburden is conducted on a daily basis, 6 days per week (Mon. - Sat.). Designated blasting time is between 11:30 a.m. - 1:30 p.m. and 4:30 p.m. - 6:30 p.m.

Access to the blasting area will be marked with a sign "Blasting Area". Blasting areas containing loaded holes will be marked with Hi-Vise cones...

Audible warning of blasting activity will be given by sirens audible for at least 1/2 mile. The first signal will be 3 long sounds with a siren prior to the blasting signal...

In unusual situations it may be necessary to detonate a blast at times other than specified. This emergency blasting will be done when weather or other conditions present some hazard to normal procedures...

10-10-31.

How Coleman Construction keeps your building from costing too much and taking too long:

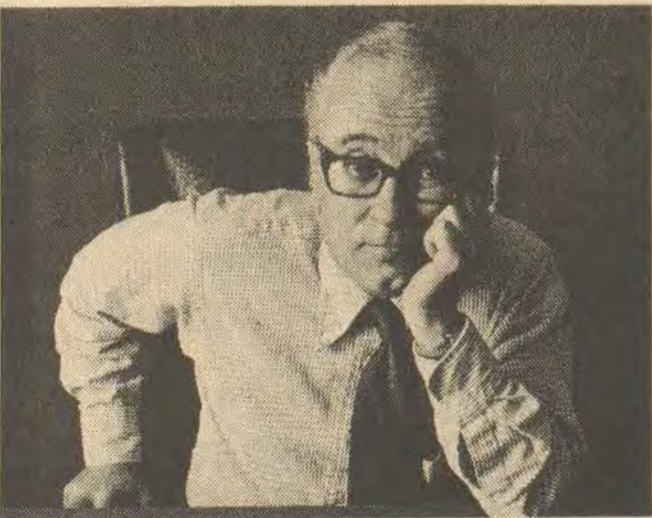

Putting up a new building too often means paying more than you expected and taking longer than you thought.

The most frequent reason? No one person is clearly in control. That can cause a basic communication breakdown among all parties involved...

But we offer you a team of construction professionals capable of controlling your entire project... concept to completion.

We can handle all the details—planning, rights-of-way, permits, construction, even landscaping. We'll make sure you get your building on-time and on-budget...

So if your next building has time and budget limitations, call us. We'll give you both the building and the control you need.

James Coleman Construction Co., Inc.

First Federal Building P.O. Box 468 Paintsville, Ky. 41240 (606) 789-1132

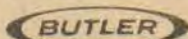

MARTIN'S BESTWAY FOOD STORES



Meat Prices In Effect Oct. 25-28 U.S.D.A. CHOICE

CHUCK ROAST \$1.19 LB.

U.S.D.A. CHOICE SHOULDER ROAST \$1.39 LB.

ARMOUR PAN STYLE SLICED BACON \$1.19 10 OZ. PKG.

ARMOUR SPEEDY CUT BONELESS HAM \$1.99 FULLY COOKED LB.

GROUND BEEF \$1.49

T-BONE STEAK \$2.69

Hamilton-Beach FREE KITCHEN APPLIANCES

JUST BY SAVING YOUR BESTWAY REGISTER TAPES! WE'RE ALSO INTRODUCING TWO BEAUTIFUL STAINLESS STEEL FLATWARE PATTERNS...

COUPON PURE VEGETABLE 10-0 CRISCO \$1.79 3 LB. CAN

CAMPBELL'S TOMATO SOUP 4 89c 10.7 OZ. CANS

HYDE PARK DINNERS \$1 7 1/2 OZ. PKGS. MACARONI & CHEESE

SMUCKER'S PRESERVES 99c 18 OZ. JAR STRAWBERRY

JIF PEANUT BUTTER \$1.09 18 OZ. JAR CREAMY OR CRUNCHY

KEEBLER ZESTA CRACKERS 69c 16 OZ. BOX

FOR DISHES AJAX LIQUID 89c 22 OZ. BTL. 15c OFF LABEL

HI-C FRUIT DRINKS 59c 46 OZ. CAN ASST. FLAVORS

MRS. FILBERT'S GOLDEN MARGARINE 69c 1 LB. PKG.

FLORIDA STATE K-EARLY JUICY TANGELOS \$1.49 5 LB. BAG

GALA PAPER TOWELS 59c JUMBO ROLL

LAUNDRY DETERGENT AJAX \$1.39 49 OZ. BOX 15c OFF LABEL

WASHINGTON STATE FANCY GOLDEN OR RED DELICIOUS APPLES \$5.1 JUMBO 88 SIZE FOR

MARTIN'S BESTWAY MARKET McDowell, Ky.

### Honored on Golden Anniversary



The children of Mr. and Mrs. Roosevelt Stanley, of the Middlecreek Road, honored them with an open house at their home Sunday, Oct. 14, for their 50th wedding anniversary.

Carmia and Roosevelt Stanley were married at Prestonsburg by the Rev. William Dingus on Oct. 10, 1929. They have nine children and 22 grandchildren and eight great-grandchildren.

Those who helped celebrate the day were Mr. and Mrs. Tom Ed Stanley, Rhonda, Carma, Frank, Mr. and Mrs. Joe W. Stanley, Mr. and Mrs. Ralph Stanley, Fulton and Eric, Mr. and Mrs. Ollie Ward and Morris, Mr. and Mrs. William Friend, Greg and Wayne, Mr. and Mrs. Doug Stanley, Dougie and Vanessa, Mr. and Mrs. Paul Stanley and Paul, Jr., Mr. and Mrs. Johnny Laferty, Mr. and Mrs. Vinson W. Shepherd, Mr. and Mrs. Don R. Stanley and Joey, Johnny Meade, Mr. and Mrs. Ishmeal (Buddy) Hackworth and Cindy, Mrs. Venelia Rhinehart, Mr. and Mrs. Emit Ousley, Mr. and Mrs. Glen Allen, Mr. and Mrs. Boyd Holbrook, Mr. and Mrs. Ted Miller, Mr. and Mrs. Kenneth Stephens and Brian, Mr. and Mrs. Keith Murry, Mrs. Mattie Wallen, Mrs. Rebecca Steele, Mrs. Anna May Mellon, Mrs. Josephine D. Fields, Mr. and Mrs. Luther Shivel, Mr. and Mrs. Roger Rowe, Rocky, Rebecca and Chuck, Mr. and Mrs. Chad Davis, Mr. and Mrs. Leven Burchett, Mr. and Mrs. John K. Buckley.

Mr. and Mrs. Austin Harris, Mrs. Minnie Warrix, Mrs. Judith Hackworth, Mrs. Glenda Hackworth, Mr. and Mrs. James C. Warrix and Dewana, Mr. and Mrs. Charlie Justices, Mrs. Dottie Laferty, Frona and Helen Stanley, Mr. and Mrs. Clifton Coleman and Paul, Jimmy Hatcher, Mr. and Mrs. Bruce Friend, Mrs. Minerva Steele, Mr. and Mrs. Norman Miller, Mr. and Mrs. Richard Casto and Brandi, Mr. and Mrs. Ralph Roorer, Mary and Billie Hill.

Mr. and Mrs. Stanley would like to express their thanks to everyone who called on them and sent gifts with this poem by Karen Ravn.

There's a season for beginnings when the world is fresh and new.

When we shape our dreams of all the things we plan and hope to do.

There's a season for maturing when we think and work and grow.

There's a season for the harvesting of all we've come to know, and each successive season grows still richer than the last as treasures of the present add to memories of the past.

### MAYTOWN NEWS

Mr. and Mrs. Ellis Gibson and Beth Ann, of Ann Arbor, Mich.; Mrs. Bill Harrison, Brian and Amy Lea, of Lake Erie, Mich.; Mrs. Ann Rice, Mr. and Mrs. Tommy Wash and son, Joe, and Franklin Hyden, celebrate her birthday. Other friends and relatives also visited at the Hyden home.

Sympathy is extended to Mr. and Mrs. Edward Robinson, whose daughter-in-law, Mrs. Larry Robinson, of Prestonsburg, passed away last week.

Mrs. Louise Lewis is a patient at Highlands Regional Medical Center where she is receiving treatment for pneumonia.

Mr. and Mrs. Andy Arms, of Baltimore, Md., have been here visiting Mr. and Mrs. Manor Manuel and other relatives in this area.

Mr. and Mrs. Taulby Tussey, Jeff, Scarlett and Shasta Jean, of Springfield, Ohio, were the weekend guests of his parents, Mr. and Mrs. Curtis Tussey, at Prestonsburg and her parents, Mr. and Mrs. Claude Webb, here.

Mr. and Mrs. T. R. Flanery were in Lexington, Monday, on business.

Rev. Houston O'Neil, of Lexington, director of Kentucky Baptist Missions, delivered the sermon Sunday morning at the First Baptist Church and also met with the pulpit committee.

Mr. and Mrs. Dexter Dixon, of Letcher county, visited with Mr. and Mrs. Bill Day, Thursday.

Mr. and Mrs. Dexter Dixon, of Letcher county, visited with Mr. and Mrs. Bill Day, Thursday.

A number of children and adults from Maytown attended the Red, White and Blue festivals over the weekend.

The panthothere, a cat-sized, furry, rodent-like creature, was the earliest true mammal on earth, appearing 150 million years ago, according to the National Wildlife Federation. Mammals evolved from a group of primitive reptiles called pelycosaurs.

**DIAMOND CLUSTER SPECIAL**

**\$69<sup>00</sup>**

**CLYDE BURCHETT**  
Jeweler  
PHONE 886-2734  
PRESTONSBURG  
3-14-tf.

## THE SPORTY 1980 TOYOTA CELICAS ARE HERE NOW!

Introducing Toyota Celica for 1980. Celica is what an affordable, sporty car should be. A precise blend of sleek design, driving excitement, personal luxury, and Toyota's Total Economy operation. Choose from the new,

ultra-modern styling of the Celica GT Liftback or Celica GT and ST Sport Coupes. Each packed with loads of no-extra cost standard features. So be a sport! Come in and test drive an exciting Celica today.

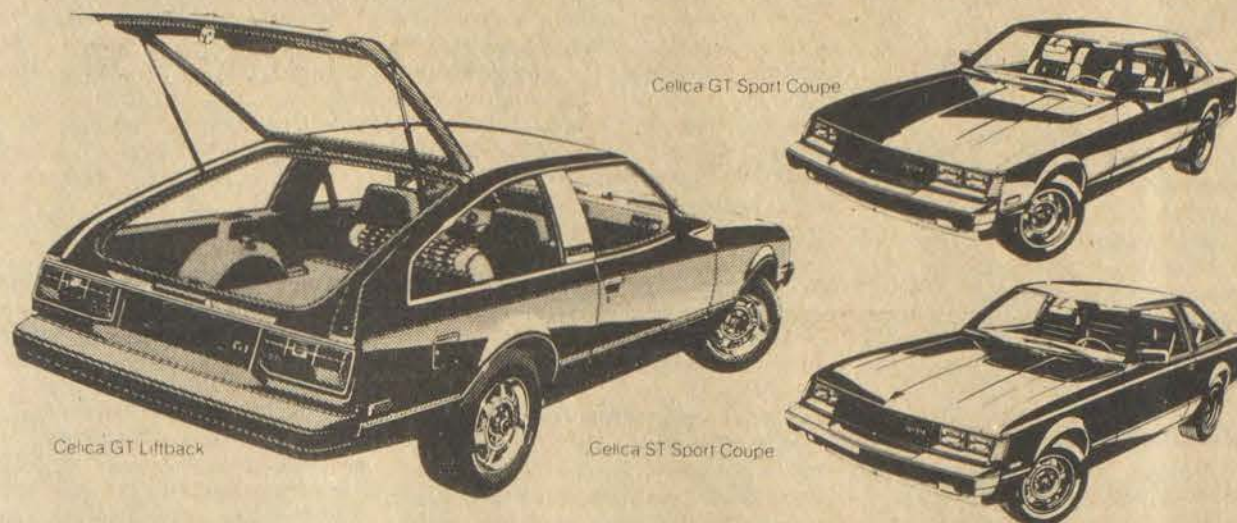

#### Celica standard features that don't cost you extra:

- 2.2 liter 4-cylinder SOHC engine
- 5-speed overdrive transmission—All GT's and California ST
- 4-speed transmission—ST except California
- Fully transistorized ignition
- Power-assisted front disc/rear drum brakes
- Steel-belted radial ply tires
- MacPherson strut front suspension
- Unitized body construction
- AM/FM/MPX stereo radio (GT)
- Quartz halogen hi-beam headlamps—GT
- Electric rear window defogger
- Side-window defoggers
- Power-booster Flo-thru ventilation
- Reclining front bucket seats
- Full instrumentation including electric tachometer
- Cut pile wall-to-wall carpeting
- And more...and more...

### ART'S AUTO SALES

Phone 886-3861 So. Lake Drive Prestonsburg

# TOYOTA

## LET'S MOVE PRESTONSBURG IN A NEW DIRECTION!

**LET'S** — CLEAN UP THE STREETS OF PRESTONSBURG ALL YEAR LONG—EVERY YEAR—NOT JUST AT ELECTION TIME!

**LET'S** — GIVE ALL AREAS OF THE CITY EQUAL SERVICES ALL THE TIME—NOT JUST AT ELECTION TIME!

**LET'S** — TREAT EACH CITIZEN'S PROBLEM'S WITH EQUAL CONCERN—NO MATTER WHO THEY ARE OR WHAT AREA OF PRESTONSBURG THEY LIVE IN.

**LET'S** — CUT THE WEEDS EVERY YEAR—STARTING IN THE SPRINGTIME—NOT IN THE FALL AT ELECTION TIME!

**LET'S** — DO SOMETHING ABOUT THE PARKING AND TRAFFIC PROBLEMS IN PRESTONSBURG, INSTEAD OF JUST TALKING ABOUT THEM.

**LET'S** — ELECT A CITY COUNCIL THAT YOU CAN BE PROUD OF—LET'S BECOME THE LEADING TOWN IN EASTERN KENTUCKY AGAIN!

- NO. 1 BYRON DIXON NUNNERY, JR.
- NO. 3 TOMMY ROSE
- NO. 4 MRS. WINSTON (CAROLYN) FORD, JR.
- NO. 6 JOHN GRANT ANDERSON

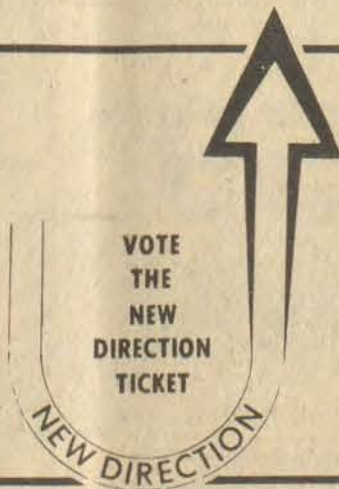

- NO. 7 C. RICHARD "DICK" CLARK
- NO. 10 CLOYD JOHNSON
- NO. 14 ESTILL LEE CARTER
- NO. 19 PAUL P. HUGHES

**A NEW DIRECTION FOR PRESTONSBURG BEGINS WITH A NEW CITY COUNCIL.**

**VOTE ON TUESDAY, NOVEMBER 6, 1979**

# Elect A City Council You Can Be Proud Of!

- NO. 1 BYRON DIXON NUNNERY, JR.
- NO. 3 TOMMY ROSE
- NO. 4 MRS. WINSTON (CAROLYN) FORD, JR.
- NO. 6 JOHN GRANT ANDERSON

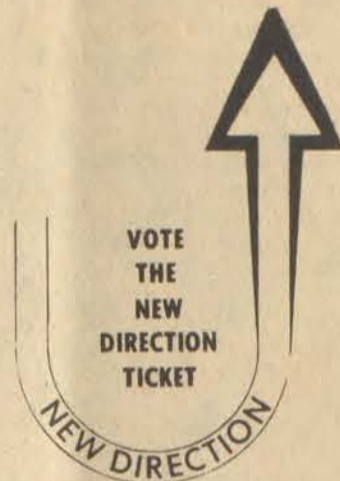

- NO. 7 C. RICHARD "DICK" CLARK
- NO. 10 CLOYD JOHNSON
- NO. 14 ESTILL LEE CARTER
- NO. 19 PAUL P. HUGHES

Paid For by Committee for New Directions, Bill Bottoms, C.P.A.—Treasurer

## PCC Announces Special Classes

### CPR INSTRUCTOR'S COURSE

A CPR instructor's course will be offered at Prestonsburg Community College on the week-end of November 17-18. The course is for CPR instructor certification through the American Heart Association. Those who successfully complete the course will be qualified to teach and certify others in basic cardiopulmonary life support to American Heart Association standards.

All applicants must have current certification as basic CPR providers through the American Heart Association, American Red Cross, or EMT certification and must be able to perform CPR perfectly on a resuscitative mannequin.

Instructor for the course will be Jan Kuchinsky, of the Emergency Medical Speciality Training Project in Lexington. Registration for the class must be made by November 1. For information on registration, contact Frances Stapleton, Prestonsburg Community College, phone 886-3863.

### DISCO CLASSES SLATED

Prestonsburg Community College will be offering Disco I, II and III through the Community Services Program.

Disco I will begin Wednesday, Nov. 7, at 7:45, and will continue through Dec. 19, with an additional class meeting on Jan. 16.

Disco II will begin Monday, Nov. 5, at the same hour, and will continue through Dec. 17, with an additional class meeting on Jan. 14.

Disco III will begin Wednesday, Nov. 7 at 6 p.m. and continue through Dec. 19, with an additional class being held on Jan. 16.

The instructor for these classes will be Dorothy Howard, who is a graduate of Western Kentucky University with a major in theatre and dance. For more information about these classes, contact Frances Stapleton at Prestonsburg Community College, telephone 886-3863, ext 215.

### CERAMICS CLASS

A ceramics (pottery) class will be taught at Prestonsburg Community College through the Community Service Program on Mondays, beginning November 5 and continuing through December 10.

The course is primarily for those who have had a basic ceramics class but is open to those who have a keen interest in working with clay, even though they have not had a beginning class. The course will include handbuilt techniques and wheel instruction for those who desire it. It will not include premod forms.

Members of the class may meet on Tuesday evenings as well as Monday if they desire additional work. Instructor for the class is Adrian Swain, an outstanding potter-teacher who is presently employed by Prestonsburg Community College with funds from the Kentucky Arts Commission.

For information on registration, contact Frances Stapleton at Prestonsburg Community College, telephone 886-3863, ext. 215.

### INFO FOR HOMEBUILDERS

An information session covering the subject, "Techniques in Constructing New Homes to Conserve Energy," will be presented at Pikeville College in Chrisman Auditorium tomorrow (Thursday) at 7 p.m. Passive and active solar techniques will be covered. Energy-saving techniques used in the construction of the "Arkansas Plan," "Super-Saver House," and the "Low-Cal" homes will be discussed. Building material samples will be on display.

The session is free. The program is being offered by the Center for Continuing Education at Pikeville College, in cooperation with Prestonsburg Community College, under the auspices of the Kentucky Energy Conservation Plan Consortium which consists of state universities and community colleges throughout Kentucky.

### FIRST-AID FOR MINE PERSONNEL

Prestonsburg Community College will offer first aid for mining personnel November 6, 8 and 13 from 6:30 to 9:30 p.m. in Building C. This will be the basic first aid course which will meet the standards of the Mine Safety and Health Administration which is required for mine supervisory personnel and all mine personnel. It is also acceptable to OSHA.

Enrollment is limited to 15. Those interested should contact Frances Stapleton at Prestonsburg Community College, telephone 886-3863, ext. 215.

### TO HAVE HOMECOMING

Personnel at Cumberland College expect many returning alumni and friends to converge upon Williamsburg and the Kentucky Baptist College campus for participation in Homecoming '79, Nov. 16-17. The activities, as well as the remainder of the academic year, will be centered around the announced retirement of Cumberland's President, Dr. J. M. Boswell.

POSITION AVAILABLE at Prestonsburg Community College: Secretary—High School graduate or two-year secretarial school-college; must have skills in typing and transcribing oral dictation; must make an appointment by October 30. Call Mrs. Ruth DeRossett at 886-3863, extension 213. An Equal Opportunity Employer.

### CALLS REQUESTED

Persons who wrote checks to the Federated Store, Martin, Ky., on Saturday, Oct. 6, and whose checks have not cleared the bank, are requested to call the Federated Store, Phone 285-3561.

### MOBILE HOMES FOR RENT

Four different locations near Prestonsburg. Furnished. Available until June 1. \$180 per month plus \$100 security deposit. Call Wade C. Moore

886-6305

# SMART

EASY TO SHOP - EASY TO SAVE

## WHITE ELEPHANT

SALE SALE SALE

Oh, we goofed!!!  
We thought we bought out the place!  
We cornered the market, now we have too many.  
We're passing the savings to you!!!

**HIGHWAY 80 SOUTH, MARTIN, KY.**  
STORE HOURS:  
Mon. thru Sat., 9:00 Til' 9:00; Open Sundays, 12:00 Til' 6:00

**OUR MISTAKES...YOUR GAIN!**  
**SURPLUS GOODS—OVERSTOCKS—**  
**SAVE 10%! 20%! 30%! 40%! 50%! 60%! 70%!!!**

Three-Position <b>RECLINER CHAIRS</b> Reg. Price \$89.99 SALE <b>\$50<sup>00</sup></b>	<b>PARSONS TABLES</b> Reg. Price \$4.99 SALE <b>\$3<sup>00</sup></b>	Wood Ladder Type <b>PLANT STAND</b> Reg. Price \$9.99 SALE <b>\$5<sup>00</sup></b>	T. G. <b>UTILITY STOOL</b> Reg. Price \$5.49 SALE <b>\$5<sup>00</sup></b>	T. G. <b>SERVING CART</b> Reg. Price \$13.99 SALE <b>\$10<sup>00</sup></b>
T. G. <b>UTILITY TABLE</b> Reg. Price \$7.49 SALE <b>\$5<sup>00</sup></b>	Volkswagen <b>SHIFTER</b> Reg. Price \$24.99 SALE <b>\$10<sup>00</sup></b>	Fleming <b>BOTTLE AND JUG CUTTER</b> Reg. Price \$2.99 SALE <b>\$2<sup>00</sup></b>	Frances Harriet <b>BATH GELEE</b> Reg. Price \$2.39 SALE <b>\$1<sup>00</sup></b>	Victorian Velvet <b>BATH OIL</b> Reg. Price \$2.79 SALE <b>\$1<sup>00</sup></b>
Victorian Foaming <b>BATH OIL</b> Reg. Price \$2.69 SALE <b>\$1<sup>00</sup></b>	Frances Harriet <b>BATH BEADS</b> Reg. Price \$1.89 SALE <b>2 for \$1<sup>00</sup></b>	Self-Buttering <b>POPCORN MAKER</b> Reg. Price \$13.99 SALE <b>\$6<sup>99</sup></b>	Crown No. M10 <b>TOASTER-BROILER OVEN</b> Reg. Price \$7.44 SALE <b>\$6<sup>99</sup></b>	Electric Super Shooter <b>COOKIE MAKER</b> Reg. Price \$25.99 SALE <b>\$19<sup>99</sup></b>
G. E. Electric <b>PEELING WAND</b> Reg. \$19.99 SALE <b>\$10<sup>00</sup></b>	Lucite <b>WALL PAINT</b> Asst. Colors—Reg. Price \$11.99 SALE <b>\$5<sup>00</sup> Gal.</b>	Lucite <b>INTERIOR OR HOUSE PAINT</b> Gal., Reg. \$14.49 SALE <b>\$5<sup>00</sup> Gal.</b>	All Quart Size <b>LUCITE PAINT</b> Reg. Price \$3.49 SALE <b>\$2<sup>00</sup> Gal.</b>	Storage Building <b>ANCHORING KIT</b> Reg. Price \$14.99 SALE <b>\$5<sup>00</sup></b>
Emerson Wildcat <b>RECORD PLAYER</b> Reg. Price \$69.99 SALE <b>\$50<sup>00</sup></b>	<b>BAR CARRIER FOR CARS</b> Model 450—Reg. Price \$15.99 SALE <b>\$10<sup>00</sup></b>	<b>BAR CARRIER FOR CARS</b> Model 100—Reg. Price \$8.59 SALE <b>\$5<sup>00</sup></b>	<b>MAIL BOX POST</b> Reg. Price \$9.99 SALE <b>\$4<sup>00</sup></b>	Mineral Spirits <b>PAINT THINNER</b> Reg. Price \$3.39 SALE <b>\$2<sup>00</sup></b>
Awning <b>DOOR CANOPY</b> 26" x 36"—Reg. Price \$9.99 SALE <b>\$5<sup>00</sup></b>	Awning <b>DOOR CANOPY</b> 26" x 48"—Reg. Price \$11.99 SALE <b>\$8<sup>00</sup></b>	Metal Adjustable <b>SHELVING UNITS</b> 10x30x60—Reg. \$10.99 SALE <b>\$8<sup>00</sup></b>	Metal Adjustable <b>SHELVING UNITS</b> 10x36x73—Reg. \$18.99 SALE <b>\$12<sup>00</sup></b>	No. 2320 Finished Wood <b>ROOM DIVIDERS</b> Reg. \$69.99 SALE <b>\$50<sup>00</sup></b>
<b>PLANT GROWING LAMP</b> Reg. Price \$7.49 SALE <b>\$5<sup>00</sup></b>	Yard <b>CLOTHES LINE DRYER</b> Reg. Price \$18.99 SALE <b>\$10<sup>00</sup></b>	Room <b>CLOTHES LINE DRYER</b> Reg. Price \$8.99 SALE <b>\$5<sup>00</sup></b>	Wood <b>CLOTHES DRYER</b> Reg. Price \$3.59 SALE <b>\$3<sup>00</sup></b>	Asst. Styles <b>MIRROR TILE</b> Reg. Price \$8.99 SALE <b>\$5<sup>00</sup></b>
Plastic <b>PATIO TABLES</b> Large <b>\$10<sup>00</sup></b> Small <b>\$4<sup>00</sup></b>	Telephone <b>EXTENSION CORDS</b> 30-Ft. Now <b>\$3<sup>00</sup></b>	<b>CORN HOLDERS</b> 2 8-Count Pks. <b>\$1<sup>00</sup></b>	Plastic <b>FREEZER CONTAINERS</b> Quart Size 2 for <b>\$1<sup>00</sup></b>	Clairel <b>UNDERARM SHAVER</b> Now <b>\$6<sup>00</sup></b>
Plastic <b>STORAGE BOX</b> Large <b>\$2<sup>00</sup></b> Small <b>\$1<sup>00</sup></b>	Bamboo <b>CANDLE AND HOLDER</b> Large <b>\$2<sup>00</sup></b> Small <b>\$1<sup>00</sup></b>	Plastic <b>JUICE CONTAINER</b> With Spout Now <b>\$1<sup>00</sup></b>	<b>CUT-A-BAG</b> For Plastic and Aluminum Bags 2 for <b>\$1<sup>00</sup></b>	Gemini Indoor <b>COLOR TV ANTENNA</b> Reg. Price \$15.99 SALE <b>\$10<sup>00</sup></b>

QUALITY STAMPS • QUALITY STAMPS • QUALITY STAMPS • QUALITY STAMPS • QUALITY STAMPS • QUALITY STAMPS • QUALITY STAMPS

SHOP WITH EASE AT DAN-DEE'S!

WE ACCEPT USDA FOOD STAMPS



WE GIVE QUALITY STAMPS

We Reserve The Right To Limit Quantities.

GROUND CHUCK \$1.69 Lb.

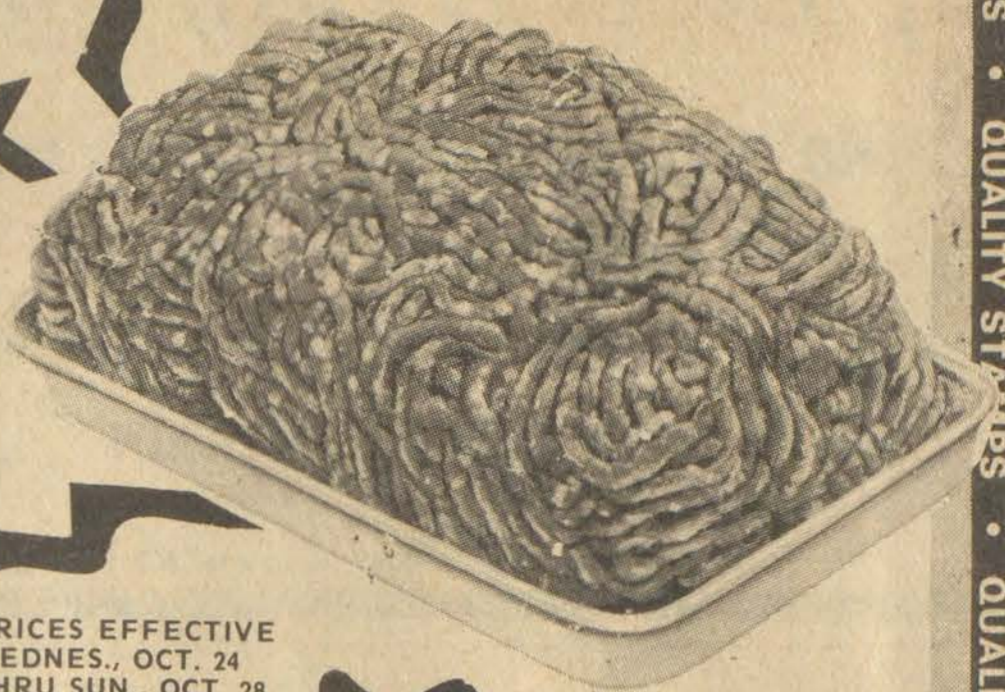

PRICES EFFECTIVE WEDNES., OCT. 24 THRU SUN., OCT. 28

This Week On Dan-Dee's Wall of Values:

USDA CHOICE CHUCK ROAST \$1.19 Lb.

GROCERIES

HYDE PARK MACARONI & CHEESE DINNER 7 1/2-Oz. Size 4/\$1

HI-C ORANGE DRINK 46-Oz. Can 59c

GALA PAPER TOWELS Each 59c

AJAX DISH LIQUID 22-Oz. Btl. 89c

Zesta CRACKERS 1-Lb. Box 68c

INDIAN SUMMER APPLE CIDER Half Gallon \$1.39

JIF PEANUT BUTTER 18-Oz. Jar \$1.09

BOOTH FISH STICKS 16-Oz. Pkg. \$1.69

MOTT'S APPLESAUCE 25-Oz. Size 69c

MRS. FILBERT'S GOLDEN MARGARINE Lb. Qtrs. 69c

AJAX DETERGENT 49-Oz. Box \$1.39

PRODUCE

EXTRA LARGE TOMATOES 38c Lb.

DOLE BANANAS 4 Lbs. \$1

TANGELOS 5-Lb. Bag \$1.48

WASHINGTON STATE RED OR GOLDEN DELICIOUS APPLES 6/98c

BALLARD'S BISCUITS 10-Oz. Cans 6/99c

BISQUICK 40-Oz. Box \$1.35

CAMPBELL'S TOMATO SOUP 10 1/2-Oz. Cans 89c

HYDE PARK POT PIES 6-Oz. Size 4/\$1

JIFFY CORN MUFFIN MIX 8-Oz. Size 5/\$1

COUPONS

50 FREE QUALITY STAMPS With Purchase of 32-Oz. Kraft Individually Wrapped Cheese Slices Valid at Dan-Dee Market Thru Tues., Oct. 30

200 FREE QUALITY STAMPS With \$10 or more purchase Valid at Dan-Dee Market Thru Tues., Oct. 30

100 FREE QUALITY STAMPS With Purchase of Any Loaf of Bread. Valid at Dan-Dee Market Thru Tues., Oct. 30

DOLE PINEAPPLE 20-Oz. Can 69c

CRISCO 3-Lb. Can \$1.79

SMUCKER'S BABY DILLS 16-Oz. Jar 89c

AUNT JEMIMA PANCAKE MIX 2-Lb. Box 75c

GLAD LARGE KITCHEN GARBAGE BAGS 15-Ct. Pkg. 99c

HYDE PARK CHILI With Beans 15-Oz. Cans 2/\$1

MEAT

USDA CHOICE SHOULDER ROAST \$1.39 Lb.

USDA CHOICE ENGLISH ROAST \$1.39 Lb.

ARMOUR PAN-STYLE BACON 12-Oz. Pkg. \$1.09

FROZEN WHITING FISH 5-Lb. Box \$3.49

FISCHER'S CANNED HAMS 3-Lb. Can \$5.99

CUBED STEAK \$1.99 Lb.

CHUNK BOLOGNA 99c Lb.

PURINA DOG CHOW 50-Lb. Bag \$11.29

JAMBOREE STRAWBERRY PRESERVES 3-Lb. Jar \$1.59

FEED FOR LIVESTOCK

DAN-DEE SUPERMARKET

New Hours!

HOURS: 8 A.M.-11 P.M. Seven Days A Week

PHONE 478-9696 STANVILLE

FREE PARKING

QUALITY STAMPS • QUALITY STAMPS • QUALITY STAMPS • QUALITY STAMPS • QUALITY STAMPS • QUALITY STAMPS • QUALITY STAMPS