



FLOOD WATER, the result of nearly three days of steady rain which swelled nearby Beaver Creek, surrounds the Garrett school and gymnasium in this photo taken Saturday morning.

Woman Accused In Man's Death; One Bill Voided

One of the 29 indictments reported by the grand jury at its adjournment last Thursday afternoon listed a woman and a man on murder charges.

Named in a murder indictment was Kathy Phillips, of Wheelwright, in the fatal shooting of her husband, Eugene Phillips.

Robert Hall, of Garrett, was erroneously listed in an indictment charging him with the knife-slating Nov. 29 of his brother, Paul Edward. Hall has been jailed here after his dismissal from Highlands Medical Center, but it is doubtful if he will be indicted later.

Three were charged with jail escape, a Class D felony. They are Dwayne Williams, Alvin Brice Branham and Jeff Mullins.

Bruce F. Wright was named in a reckless homicide indictment, accused of driving a vehicle in such a manner as to cause the collision in which Ivan Green was killed at Auxier recently.

Other indictments reported:

Dora F. Reed, theft by deception; Sherman Moore, third offense possession of alcoholic beverages for the purpose of sale; Reao Hamilton, first degree wanton endangerment, charged with firing a shotgun charge in the direction of Teresa

(See Story No. 1, Page 4)

Asbestos Delay Rouses Reaction

Court House Happenings

SUITS FILED

The First Guaranty Bank vs. Homer Jones, Jr., et al. Adrian Lafferty vs. Billy C. Spencer. Claude E. Reffitt vs. Shirley S. Reffitt. Lloyd Hamilton, et al vs. Violet Scafe. William M. Stapleton, et al vs. Dan Newson, et al. Juanita Hall, et al vs. Geriva, et al. Jennie L. Sexton vs. Douglas Sexton. Appalachian Tire Products, Inc. vs. Sidney A. Parker, et al. The First National Bank vs. Kenneth and Peggy Hall. Sandra Lynn Ceck Conn vs. Linzie Conn, Jr. Martha B. Barnett vs. Charlene Conn. Lovada Parsons Akers vs. Vernon Akers. Nonnie Mae Morrison vs. Hubert Wayne Morrison.

MARRIAGES

Henry Lewis Setser, Jr., 21, Prestonsburg, and Sharon Kay Click, 18, Emma. Bobby Darrell Gayheart, 20, East McDowell, and Alice Jean Goff, 17, Drift. Henry Michael Vanderpool, 27, McDowell, and Diana Lee Pack, 26, Drift. Ronald Gene Price, 18, Harold, and Beulah Marie Pitts, 18, Martin.

Health Board To Seek Early Work at School

The lid blew off again on the Prestonsburg High School asbestos situation last week after the Floyd County Board of Education had voted to postpone removal of the asbestos insulation from the school until after the end of the term next May instead of next month.

The action was taken in a four-hour meeting of the board after it had received petitions from 29 of the school's 37 faculty members and approximately 500 of the 785 students, requesting the delay, Supt. E.P. Grigsby, Jr. said.

The motion to delay the work was made by Dr. James D. Adams, and it was seconded by the other doctor-member of the board, Dr. Mary L. Hall. The vote was unanimous.

The reaction was strong. "I am still in a state of shock...I can't believe it," said Mrs. Ruby Catherine Clifton, head of PBS (People for Better Schools), the organization which made the initial protests relating to conditions at the school and advanced the claims that the presence of asbestos in ceilings at the school constitutes a health hazard.

Following a meeting Monday evening of the Floyd County Board of Health, its chairman, Dr. Ernest C. Holbrook, announced that the board's unanimous decision was to take "every step possible to see that the asbestos is removed as soon as it can be—not next spring."

He added that he has contacted "pulmonary people" at the State Board of Health and that they have held that "a significant hazard does exist" at the school.

(See Story No. 6, Page 4)

Dam Leak Spurs Mass Evacuation

The largest evacuation of people ever undertaken in Kentucky took place last Saturday when upwards of 10,000 residents of the Paint Creek valley in Johnson county and the towns of Paintsville, Staffordsville, Thealka and Thelma were ordered from their homes before the threat of a break in a dam.

The evacuation order came after the Army Corps of Engineers reported that several cracks in an earthen coffer dam at the site of construction of the Paint Creek dam had been discovered and that water seeping through it could breach the temporary structure.

It was unofficially reported that a break in the dam could send roaring into Paintsville a 10 to 12-foot wall of water. The evacuation was orderly. Most of those warned of the danger left their homes, but some stayed. Those who stayed home live on higher ground. State police stopped traffic into Paintsville, and police and sheriff's deputies patrolled the town, guarding against possible looting. There was none.

Red Cross shelters were established in the W.R. Castle Elementary School at Wittensville and the Porter Elementary School in Johnson county, and in both Prestonsburg High and Elementary schools and the Kentucky National Guard Armory, near here. Fifty-six of the evacuees spent Saturday afternoon and night at the high school here, and some came to the homes of relatives and

friends here and elsewhere in the county. Most stayed in the Johnson county schools. Among those evacuated were Paintsville Hospital patients, who were taken to the Highlands Medical Center.

A cold front changed the steady 48-hour rain to snow Saturday morning and averted the feared dam disaster. Water behind the 84-foot coffer dam—a temporary barrier built to contain Paint Creek while work on the main dam was under way—rose to within about 14 feet of its top but crested around noon Saturday.

By Sunday afternoon deserted homes were occupied again.

Floodwaters from the Big Sandy reached low-lying sections of Paintsville, but no homes or business houses were flooded.

In Salyersville, however, water from the Licking River rose to a depth of 6-8 feet in the downtown business district, and 500 residents were evacuated to Salyersville High School. The situation there was serious.

Meanwhile, "low country" areas were hard hit. Frankfort had its worst flood of the century.

In Eastern Kentucky, Inez was isolated by water Saturday, and Warfield and other parts of the county were hard hit. Residents of Meta and Freeburn in the headwaters of Johns Creek, Pike County, were evacuated to the Johns Creek High School. The upper Big Sandy, however, escaped major rainfall.

This Town...That World

That sound you heard may have been a mass sigh of relief when danger of the dam break in Johnson county passed. After all, that crisis may have served a good purpose. People were drawn closer together as they shared a common problem and the Johnson-Floyd county line was pretty well erased. Have an idea that if you can't sympathize with people in that sort of trouble, trouble will find you.

Public Information at Frankfort has a writer whose name in the by-line should get a second glance from editors. It's Rip Rhorer.

CHANGE FOR THE WORSE

I recall the late evening, a summer or so back, when a friend, home from another state for a visit, stopped by to tell me of the wonderful feeling it was to be able to walk Prestonsburg streets at dusk, as she had, without fear of molestation. She spoke of the relief from the city, the locked doors, the watchdogs, the fear that often kept her inside.

(See Story No. 4, Page 4)

Water Shortage, Not Flood, Hits Hundreds

It wasn't flood water but the lack of drinking water that created the worst situation in Floyd county during a week-end of heavy rain and swollen streams.

Almost the entire length of the Beaver Elkhorn Water District system was out of commission after two breaks in its water mains.

A creek crossing at Estill washed out, and a break in the main at Martin left hundreds without water in their homes and businesses.

In Prestonsburg Sunday afternoon after an inspection tour of the Paintsville Dam situation with Congressman Carl D. Perkins, Governor Carroll mobilized the Kentucky National Guard unit here, and the Guard brought to Martin, Wayland and Maytown 5,400 gallons of drinking water in half-gallon cartons from Ashland.

Meanwhile, Army Corps of Engineers

personnel at Dewey Dam had stationed a 250-gallon tanker at Allen and another of 1000 gallons at Our Lady of the Way Hospital, Martin, and water to these was supplied from the Prestonsburg water system.

Efforts to contact officials of the water system failed Tuesday morning, but it was reported that water service had not at that time been permanently restored.

Sandy Valley Water system customers in the southern end of the county also were without water from Friday till 7 p.m. Sunday.

The water shortage also affected heating at Our Lady of the Way Hospital which uses steam heat.

Otherwise, Floyd county escaped major flood damage. Low-lying sections of Martin and Garrett perhaps were hardest hit. At one time Saturday night

(See Story No. 3, Page 4)

First Patients Arrive at Riverview Manor



The \$2 million Riverview Manor nursing home near Briarwood Addition here went into operation Monday morning and the first two patients to be admitted were Mrs. Mayme Patrick (at left), mother of Riverview administrator Eleanor Robinson, who stands behind Mrs. Patrick, and Mrs. Rebecca Dingus, mother of Tom G. Dingus (behind Mrs. Dingus), one of the owners of the facility, and William Dingus (center).

The 43,000-sq. ft. facility, one of the finest and most modern of its kind in the state, has a 116-bed capacity offering 56 skilled and 60 intermediate care beds. The two-story structure also features a complete physical therapy room, various recreation and lounge areas including a huge central multi-purpose room complete with large stone fireplace and dining area, a combination barber-beauty shop, chapel, ultra-modern kitchen area and offices.

(See Story No. 2, Page 4)

Grand Jury Asks Suit To Fix Lewis' Rights

The grand jury in its fourth and final session of the year directed in its final report to Circuit Judge Hollie Conley last Thursday that Commonwealth's Attorney James R. Allen file a declaratory judgment action "to resolve, once and for all," the issue of Ex-Sheriff Joe Wheeler Lewis' authority as a marshal of the city of Wheelwright to make

arrests in the county outside Wheelwright.

The jury directive was made after it had asked Public Defender Gary Johnson to appear and explain why an appeal which he had said he proposed to file in the case of Roger Sparkman, who had been arrested by Lewis in the Drift vicinity on charges of possession of alcoholic beverages and marijuana, had not been filed.

Johnson later said he explained the case to the grand jury, pointing out that he did not file an appeal because the charges against Sparkman were dismissed in district court at the request of the prosecuting witness. He said the dismissal followed a five-hour hearing before District Judge Harold Stumbo, who held that the former sheriff has authority to make arrests elsewhere in the county. An attorney general's opinion also has held that he has the right to make arrests outside Wheelwright.

Johnson said he has maintained, however, that, regardless of title, the ex-sheriff has been performing the functions of a deputy sheriff in making arrests at various places in the county, and that the state constitution prohibits him as ex-sheriff to do so.

Commonwealth's Attorney Allen said Monday that he will file the suit for declaratory judgment, as directed, but that he will ask the attorney general to assist in the case.

(See Story No. 7, Page 4)

3 Women Victimized By Pursesnatchers; Mrs. Latta Injured

Police here are interested in learning the identity of a person involved in three separate incidents of purse-snatching here recently.

Mrs. Lucy Regan lost her purse while walking on Second Avenue, Saturday, only seeing the back of the rapidly departing thief. Another woman's purse was taken last week while she was walking in front of Cato's, on Court street. In both cases, the thief was described as young, "perhaps a teenager," and blond.

Mrs. Olga M. Latta was knocked to the sidewalk Monday afternoon while walking to her Second Avenue home and her purse containing between \$70 and \$80 was taken. Two men reportedly were involved in the incident.

(See Story No. 5, Page 4)



Roof of School Near-Complete, Contractor Says

Jim Washington, Huntington, W. Va. roofing contractor, told the Floyd County Board of Education last week that the roof of Prestonsburg High School is now in such condition that it will not leak, although the work here has not been completed. Except for a few small areas, the school has a new roof, Supt. E. P. Grigsby, Jr. said.

Cold weather has stopped large-scale roof repair, and for the present the contractor will do only emergency patching of the roofs of the Wayland and Bonanza schools, and next spring will do new roofing jobs at the two schools.

The board of education employed Ted Naim, of Elliott Contracting, Inc., to complete all flood-related work at the Prestonsburg gymnasium and at both the high and elementary schools of Betsy Layne.

At the same meeting the board entered into a contract with Marvin Crider, Jr., architect, to do the plans for the proposed

(See Story No. 9, Page 4)

The Christmas Play
"The Glory Of His Throne"
 Sunday, Dec. 17
 7 p.m.
**FIRST ASSEMBLY
 OF GOD CHURCH**
 Martin, Ky.

Men's
BIG SUIT SALE
POLYESTER SUITS
 Reg. \$120. **SALE \$69⁸⁸**
FEDERATED STORE
 Martin, Ky.
 Open till 8 p.m.
 Never on Sunday

**LYNN'S
 HAIR
 DESIGN**
 Martin, Ky.
 For Guys and Dolls
 Permanent Specials,
 Styling and Cutting, a
 Speciality—
 Open Evenings by Appointment
CALL 285-9888

Church Rests on Early Graves

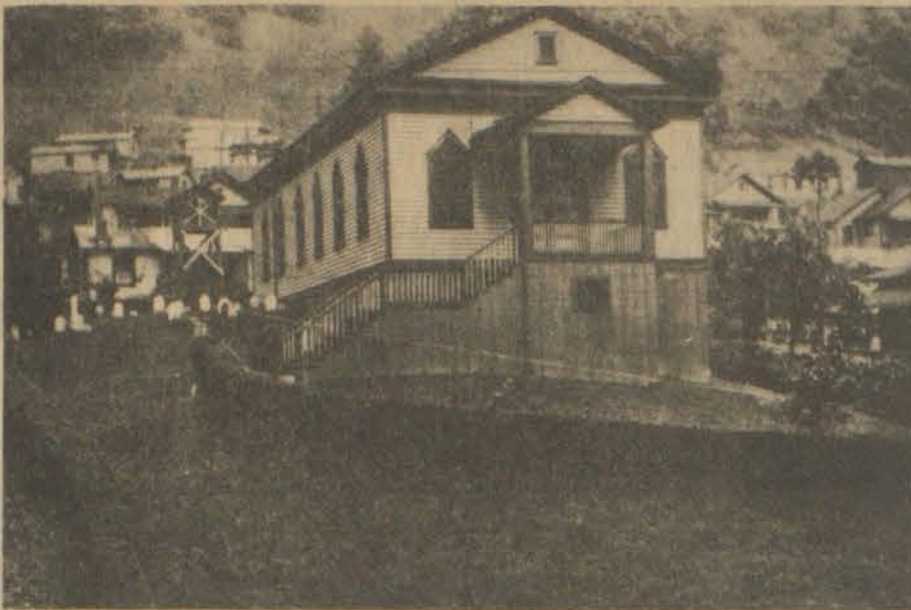

The Community Church of Wheelwright, pictured above in a photo made about 1929-31, is unusual in the fact that the church building sits on top of a graveyard with several graves, complete with original stone markers, underneath the church.
 Graves of famed Floyd county lawmen "Big" Ed Hall and John Hall are reportedly beneath the church as well as John W. Hall, father of John. Original grave markers in the churchyard, originally of uncut stone, have been replaced by formed concrete and identities of those buried there have been lost in transition. The original photo, which has been copied and filed in the Alice Lloyd College photographic archives, was provided by Bob Hall, of Wheelwright, and submitted by Carolyn Stumbo, Wheelwright Journalism teacher.

**Community Meeting Set
 For Prater Residents**

Announcement was made this week of a meeting planned for January 5 to organize concerned citizens of Upper and Lower Prater Creek for the purpose of working on needed community projects.
 One topic slated for discussion will be the need for a gymnasium for Prater Creek Elementary, but the overall purpose of the meet, according to one Prater Creek resident, will be to "bring back the unity that once was the pride of all residents of Prater Creek."
 The meeting will be held at 6:30 p.m. at the Prater school and all residents of that section are urged to attend.

**LIVE NATIVITY SCENE
 AT VOGEL-DAY CHURCH**

The Vogel-Day United Methodist Church at Harold will feature a live Nativity scene from 6-10 p.m., Tuesday, Dec. 19. The Nativity will be in front of the church for the benefit of motorists and passers-by. In case of rain, the scene will be held the following night.

**BETSY LAYNE CHURCH
 SETS YULE PROGRAM**

The Church of God of Betsy Layne will have their special Christmas program, Thursday, Dec. 21, at 7 p.m. The pastor, Rev. Darrell R. Jones, extends a cordial invitation for the public to attend.

SANDY VALLEY IDEAS

#7190
VALUE-PLUS™
3/8" VARIABLE
SPEED REVERSING DRILL
 Detachable power cord.
 Double-insulated. 1/2 h.p.

#7580
VARIABLE SPEED
JIG SAW Slide
 switch controls speed.
 Calibrated tilting shoe
 for bevel cuts. 1/2 h.p.

#8286
MOD 4™
GRASS SHEAR.
 A single overnight
 charge trims
 perimeter of an
 acre lot. Inter-
 changeable
 Energy Pak
 and Re-
 charger
 included.

**HOUSEHOLD
 STEPLADDER**

**DELUXE NYLON
 LINE WEED/
 GRASS
 TRIMMER**

HOURS:
 OPEN 7:30 A.M.-
 6:00 P.M., MON.
 THRU SATURDAY
 TILL CHRISTMAS.

Come see the best
Amana Microwave
 cooking ovens
 for the home.
 (and you will want to take it home with you)
Radarange
 MICROWAVE OVEN
 made only by **Amana**

Rockwell 10' Homecraft Saw

**PROFESSIONAL "POP"®
 RIVETOOL.** Heavy-duty.

**CRESCENT® 10-INCH CHROME
 ADJUSTABLE WRENCH.**

NICHOLSON 26-INCH HANDSAW. Made
 of special steel, with set, expertly filed teeth.
 Can be easily resharpened. Comfortable
 wooden handle. 3 points.

**LUFKIN® YELLOW MEZURLOCK®
 POWER TAPE.** The ultimate tape
 measure, with 16' of easy-to-read
 markings on a 1/4" blade.

S-K TOOLS
15% OFF
 Cash and Carry.

Sandy Valley Hardware
 Phone 874-9218 Allen, Ky.



Contractor's Wheelbarrow with
 huge 6 cu. ft. capacity.
 Seamless
 tray measures
 38 1/2 x 25 1/2 x 13"



**REAL
 CHRISTMAS TREES**
 Trees of all sizes, due
 to arrive this week.



**FIRST
 ANNIVERSARY
 CELEBRATION**
**CHRISTIAN
 BOOKSTORE**

(Located Adjacent to Strand Theatre)
 37 South Lake Drive Prestonsburg

We Offer A Wide Selection of
 ● BIBLES ● TAPES ● ALBUMS
 ● BOOKS ● TRACTS ● GIFTS

BIBLES— Thompson, Chain, Amplified,
 Scofield, New International Version,
 Living, and Family Bibles

MINISTRIES LIBRARY
 Strong Concordance, Bible Dictionary,
 Encyclopedia, Sermon Reference,
 Counseling

—Especially Appropriate At This Season—
Helen Rice Steiner Cards
 and
Christian Jewelry

SALE ITEMS	
ALL CASSETTE TAPES	\$2.00 off
SONG BOOKS	Reg. \$2.95 Now \$1.50
HYMN PLAQUES	Reg. \$8.75 Now \$5.00

**PUT CHRIST
 BACK IN CHRISTMAS**
 GIVE A BIBLE, BOOK, or TAPE

Come in and visit with us during
 our First Anniversary Celebration.

Christian Bookstore
 (Located Adjacent to Strand Theatre)
 37 So. Lake Drive Prestonsburg

GIFTS FOR THE HOME



Cox's
Of Prestonsburg

OPEN
9:00 A.M.
till
8:00 P.M.
Mon. thru
Sat.
1-6 P.M.
Sunday

UNIQUE DOUBLE FILTER SYSTEM



WEST BEND
where craftsmen still care®
QuikDrip Automatic Coffeemaker
PERMANENT POLYESTER FILTER brews delicious coffee alone, or add a paper filter for double filtering!

Reg. \$26.99
\$19.99

WEST BEND ... where craftsmen still care®

2 to 6 cup instant HOT POT™
HEAT & SERVER



Heats soup, water, tea, coffee, cocoa FAST. Two to six cup capacity (36 ozs.) Colorful Butterscotch exterior brightens any room. Perfect for singles, students, everyone!

Reg. \$12.99
\$9.99

FREE GIFT WRAPPING ★

WE'RE HAVING A
SANTA SALE A BRATION

WEST BEND electric **PIZZA BAKER & GRILL** (5388)

where craftsmen still care®



variable temperature control
BAKES DELICIOUS PIZZA FROM SCRATCH, FROM A MIX OR FROZEN!

Reg. \$24.99
\$19.99

SAVES ENERGY!

WEST BEND ... where craftsmen still care®

4 QT. SLOW COOKER (4400)



• Bright red porcelain-on-aluminum pot has Non-Stick interior, "see-thru" glass cover.
• Pot removes from base for easy cleaning and oven or rangetop cooking.
• Low-watt heat base has 5 different heat settings, or you can set the dial in between settings.

Reg. \$16.99
\$12.99

WEST BEND ... where craftsmen still care®

Self-Buttering Corn Popper (25467)



it's completely automatic

• Corn butters itself while it pops!
• 4 quart cover flips over for use as a serving bowl.
• Electric base shuts itself off when corn is popped.

Reg. \$12.99
\$9.99

Sunbeam built with megazons backed by service

LADY Sunbeam



Salon Style Hair Dryer
Reg. \$32.99
\$21.99

PROFESSIONAIRE Blower and Styler
Dries and Styles with 1000 Watts of power
Reg. \$34.99 **\$21.99**

Sunbeam

Reg. \$10.99
\$7.88

CURL-STICK CURLER/STYLER
Light Weight, Balanced Design Makes Styling Easier

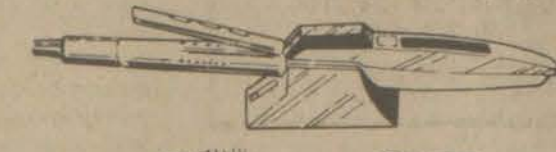

Sunbeam

ELECTRIC FRYPAN
Reg. \$39.99
\$24.99

ELECTRIC CAN OPENER
Reg. \$23.99
\$16.99



Hamilton Beach STEAM 'N DRY IRON
Reg. \$16.99
\$12.99

SUNBEAM HAND MIXER
Three Speeds
Reg. \$15.99
\$10.99

master charge
VISA
Cox's CHARGE

VISIT
FLANERY & DINGUS
T.V. and ELECTRONICS
Incorporated
PRESTONSBURG, KENTUCKY

Modern Service Facilities for
RADIO, PHONO, STEREO, HI-FI, TELEVISION, MASTER T.V. SYSTEM DISTRIBUTION, AMPLIFIERS and ASSOCIATED EQUIPMENT.

Where Progress Is Planned, Not Just an Accident!
Phones 886-8881 and 886-6474

HEARING TESTS SET For Floyd County, Ky.



ELECTRONIC HEARING TESTS
Will Be Given By
Mr. Jack Radcliffe
Hearing Aid Specialist

BELTONE Consultant Who Will Be At:
Ky. Motel, Prestonsburg, Ky.—Tuesday, Dec. 19, 9 am to 12 noon

Anyone who has trouble hearing is welcome to have a hearing test using the latest electronic equipment to determine if his loss is one which may be helped. Some of the causes of hearing loss will be explained and diagrams of how the ear works will be shown.

We Also Service and Repair All Makes of Hearing Aids. Batteries And Supplies For All Makes For Sale.

IF YOU CANNOT COME IN—
CALL FOR A HOME APPOINTMENT.
PHONE 886-2387

AUTOMATIC TRANSMISSION & 4 WHEEL DRIVE SPECIALISTS
COMPLETE AUTO SERVICE

- BRAKE & ELECTRICAL REPAIR
- AIR CONDITIONING SERVICE

886-9080

GENE'S AUTO & TRUCK SERVICE
404 S. Lake Dr., Prestonburg



Funds Available To Help Needy Meet Utility Bills

By BENZ. HERSHERG (In The Courier-Journal)

About \$8.6 million is available in Kentucky to aid families who cannot pay utility bills and other emergency costs this winter.

Eligibility for the funds, which come from two government programs, is based on income and other financial assets. Families can get once-yearly emergency payments from each of the state and federally bankrolled plans.

Up to 46,000 individuals could receive utility-bill aid of up to \$80 from the Energy Cost Assistance Program. Another 21,000 families could receive from \$75 to \$345 from the Emergency Assistance Program, said Joan Riehm, executive assistant to the secretary of the Department for Human Resources.

Ms. Riehm said applicants for aid from the two programs must take the following information to the Bureau of Social Insurance office in their home counties:

- Proof of all income, such as paycheck stubs. And proof of financial assets, including checking or savings account books and other holdings, such as securities, that could easily be converted into cash.
- Proof of age, such as driver's licenses or birth certificates, or Medicaid or Social Security cards.
- Social Security numbers for each adult member of the family.
- The name and phone number of a friend or neighbor who can verify the family situation.

The purposes of the two plans differ somewhat, and eligibility requirements also vary, according to Ms. Riehm.

This \$5 million state-funded program was proposed by Gov. Julian Carroll in the last General Assembly.

Households must have at least one member who is 62 or older or blind or

permanently disabled. Individuals receiving Supplemental Security Income payments are automatically eligible.

The maximum payment under the program is \$80. An individual with monthly income up to \$197 can receive the maximum aid with the income limit rising by roughly \$63 for each additional family member.

A smaller payment is available to households with somewhat higher incomes.

Ms. Riehm said 3,500 applications for the program have been received since Dec. 1, when the agency began to accept them. Applications can be processed immediately in local Bureau of Social Insurance offices over a statewide computer network, she said. Applicants should receive checks to pay current utility bills or for use as credit against future bills within a week after visiting the county BSI office.

State and federal funds totaling \$3.6 million are available for this program. It is aimed at families lacking food, shelter or utilities. To qualify, households must include children younger than 21.

The income limit for eligibility is \$150 a month for an individual, \$183 a month for households with two people, and rises from that level by \$67 to \$50 for each additional family member.

Payments range from \$75 to \$345 according to family size.

Families can qualify for the program within a day or two of applying. Vouchers that can be used to buy necessities are given to families that do qualify. Utility companies or retailers accepting the vouchers are then reimbursed by the state.

Additional aid is available to victims of flooding, storms or other natural disasters.

1643 Students Complete ETV Nutrition Course

Jack M. Friar, county extension agent-4H, announced this week that 1643 Floyd county students, primarily in the fourth, fifth and sixth grades, have successfully completed the 4-H club Mulligan Stew activity through ETV. This project is a nutrition class presented weekly for six weeks on ETV.

Fifty-five classrooms completed the Mulligan Stew, with the following elementary schools participating: Allen, Betsy Layne, Clark, Martin, McDowell, Prestonsburg and Stumbo.

More than 600,000 workers protected by federal wage and hour laws were illegally underpaid by almost \$129 million during the 1978 fiscal year, the U.S. Labor Department reported.

Pick 'n Pay Shoes

sale

Tremendous savings on footwear for the entire family. Here's a sample...

- 15.00** Reg. \$20.97
Women's casual boot has rounded toe, low heel, and double buckle. Brown.
- 10.00** Women's sleek fashion boot features double overlay design and high, stacked look heel. Brown.
- 3.00** Reg. \$3.97
Women's wallets in assorted styles and colors.
- 6.50** Reg. \$8.97
Organizer handbags with multiple compartments.
- 45¢** Reg. 69¢
Panty hose priced for your budget.
- 6.00** Reg. \$8.97
Boys' popular sport boot with triple padded collar, durable stitching, and ripple bottom. Tan. Sizes 8½-13.
- 10.00** Reg. \$14.97
Girls' moc-toe wedge boot with cuffed top, side zipper, and plantation crepe sole. Sizes 11-4. Rust.
- 12.00** Reg. \$16.97
Men's popular casual in puffed suede with padded collar, accent stitching, and new traction sole. Sizes 7-12.
- 9.00** Reg. \$12.97
Men's fashionable dress slip-on features new tapered toe, accent band with metal trim.
- 65¢** Reg. 97¢
Men's Orion socks. Assorted colors.

Nothing sells our shoes better than our shoes.
U. S. 23 North
Near Sears Prestonsburg
Open Daily 9 a.m. to 9 p.m.
Open Sunday 1 to 6 p.m.

Sale prices good thru Sunday. Master Charge or Visa welcome. Open evenings and Sunday 1-6 p.m.



ALONG WITH RAIN AND FLOOD over the weekend came the year's first accumulation of snow and really frigid weather. In this roadside shot, icicles adorn a rockface while frozen plants glisten in a ditchline.

A Horse Called Goat

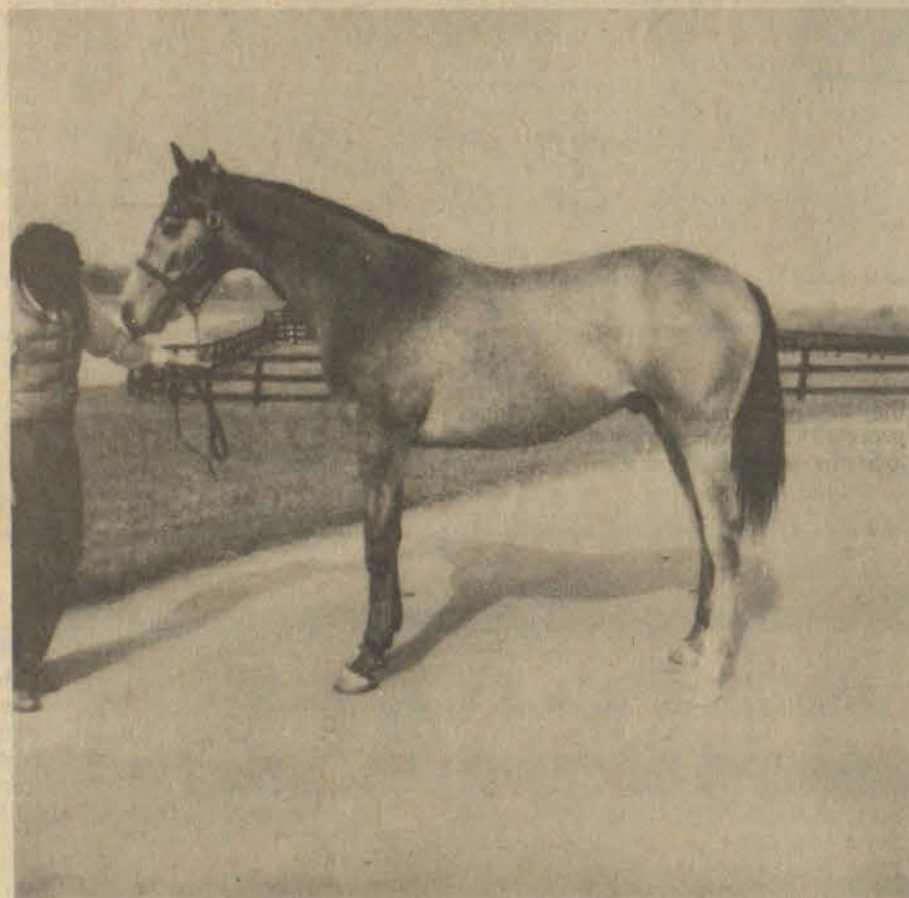

If this horse gets into the Kentucky Derby, to which he has already been nominated, Floyd county will have a special interest in his fortunes.

For the two-year-old thoroughbred is owned by Cline Mitchell and sons, Rex and Tex, and Rex Mitchell's wife, Paula, of Grethel—and the horse is named Goat Burchett.

The Mitchells named their Derby hopeful for their friend, Williard "Goat" Burchett, well-known Prestonsburg man. Mr. Burchett, a World War II veteran, has long been a racing enthusiast and has been known to risk a wager himself on the "ponies."

The equine Goat Burchett is now at a training track, near Cincinnati, but will be brought, along with other thoroughbreds, to this county when the 12-stall racing stables being built by the Clines on their Mud Creek farm is completed. Link Hamilton, a trainer at Beulah Park, Columbus, O., and River Downs, Latonia, who is a brother-in-law of Cline Mitchell, will help with the stables and train the horses kept in this county.

Two other horses owned by the Mitchells are now racing. Coal Train led from wire to wire in his first race at Keeneland and is now at Oaklawn, Hot Springs, Arkansas. Another of their horses, Trisha Tyson, is racing at Latonia now.

Goat Burchett, a big gray colt, was sired by Big Spruce and was bought by the Mitchells at the Keeneland fall sales.



Castanets were known in ancient Egypt.

GRAY & GRAY AUTO SALES, INC.
476 South Lake Drive Prestonsburg
is pleased to announce that



BERT H. McFADDIN

formerly with Music-Carter-Hughes, has joined Gray&Gray Auto Sales. If you are thinking about buying a new or used car or truck, give him a call, or come by our lot.

Office Phone 886-8149 Home Phone 789-1687

Free Enterprise Day Set Dec. 14, at PCC

Phi Beta Lambda and students in Free Enterprise of Prestonsburg Community College will sponsor on Dec. 14 a two-hour presentation dealing with the free enterprise system.

Beginning the program at 12 noon will be the showing of an animated movie, "The Kingdom of Mocha," which deals with a growing and prospering free economy. Following the movie presentation will be the guest-speaker, Charles Flener, chaplain of the Jefferson county police department. His topic will deal with leadership and motivation.

The event will be held in the Pike Technology building. In addition to Prestonsburg Community College, five area high schools and Mayo Vocational Technical School will be participating.



Vodka is distilled from rye, barley, oats, corn or potatoes and contains up to 95 percent alcohol, though this is usually diluted to 50 percent before consumption.

THORSEN POWER TOOLS
15% OFF

10 PIECE COMBINATION WRENCH SET IN VINYL POUCH

LIFETIME GUARANTEE

FOR LIGHT TRUCKS, FARM TRACTOR OR INDUSTRIAL USE

CASH & CARRY

SEE OUR CHRISTMAS TREES REAL TREES DUE IN THIS WEEK.

S&T STORES SANDY VALLEY HARDWARE
Allen, Ky.

HOURS: OPEN 7:30 A.M. TO 6:00 P.M., MON. THRU SAT. UNTIL CHRISTMAS.

Waist Charmers

THERE IS NO BETTER WAY TO CHARM YOUR WAIST THAN WITH THESE EXCITING UP-TO-THE-MINUTE BELTS THAT COME TO YOU IN AN ARRAY OF WIDTHS, LENGTHS, FABRICS & STYLES. EACH BELT MAKES ITS OWN FASHION STATEMENT AND IS THE "PERFECT DRESS-UP" ACCESSORY. THE BELT—SO LITTLE CAN DO SO MUCH!

ACCESSORIES BY PEARL

A 2 1/2" leather sash is 60" long. Black, eggplant, toast, camel, brown...\$14.00

A1 2 1/2" Leather crush belt has self curved buckle. Black, eggplant, toast, camel, brown. s-m...\$14.00

A2 2" Leather contour belt has self tab. Mahogany, blond, brown, black s-m...\$8.00

A3 1 1/2" leather belt has criss-cross front. Mahogany, blond, brown, black s-m...\$8.00

DAME BELT

B 5/8 hand stained cowhide belt is trimmed with simulated stones and gold stars. Ass'd earth tones. s-m...\$7.00

B1 3/16" stretch metal skinnies in gold or silver has ass'd buckles (heart slice, oval, butterfly)...\$8.00

B2 3/8" stretch metal belt in gold or silver has ass'd buckles (butterfly, oval, leaf). s-m...\$14.00

B3 3/4" hand stained cowhide belt with western buckle. Ass'd earth tones. s-m...\$8.00

LEATHER SHOP—One size fits all

C Soutache braided belt is 3 lengths of braid knotted together. Fringed ends. Ass'd colors...\$14.00

C1 Single strand twisted silk cord sash has wrapped knotted ends in ass'd colors...\$3.98

C2 Double strand chainette sash has matching clay beads and fringe. Ass'd colors...\$5.90

C3 4 strand satin cord belt with matching lalique beads in ass'd colors...\$14.00

NOTE: We would like to assure our customers that none of our merchandise was damaged in any way by Saturday's high water.

Martin's DEPARTMENT STORES, INC.
Main Street Salyersville

SHORT ROWS

By Nevyle Shackelford

Gardening Tips from Extension Specialists at the University of Kentucky College of Agriculture

Notwithstanding the time of year, for people who live on the farm or own a home with a backyard garden, there is always something to be done to keep the place in shape and the good work going on. For instance, now before heavy freezing and thawing, it is a good time to clean out the gutters. Unless this is done the drain holes in the gutters are likely to clog, freeze and seriously damage not only the drains, but also the buildings, or buildings. A cleaning out of such should be done before freezing weather sets in. Tools should be cleaned, sharpened and stored during the next two months. Anyone who has ever tried to do some farm garden work early in the spring knows how exasperating it can be for the tool he needs to be inoperative. Don't let this happen to you. Also before winter closes in, give the old compost heap a final turning over. This will hasten decomposition of the latest additions such as autumn leaves. A generous sprinkling of hydrated lime will help things along and correct any tendency to acidity.

If the homeowner expects to secure any landscape

service soon, the time to do that is now. As this is generally a slow time of year for landscapers, the one you select will have more time for you now than later in the season. Moreso while your grounds are bare, the landscaper can get a better idea of the problem and how to correct it.

Something else to do as winter comes on. Save all the ashes from your wood-burning stove or fireplace for garden use in the spring. They are a fertile source of potash, an essential plant food.

Store the ashes in water-tight containers over the winter and keep them dry. This is very necessary because their strength easily leaches away. When applying them in the spring, use them thinly, especially on lawns. Ashes are said to protect Asters against the blight and if used consistently, will loosen the soil.

Something else that will help you with your gardening. Attract birds. Feeding winter birds is an interesting, useful and humane pastime. Don't start it, however, unless you intend to keep it up. Once birds come to depend upon your largess, they may starve to death if you stop feeding them.

PSC Says KU Should Unload Coal Itself

A study shows that Kentucky Utilities Co. could save money by operating its own coal unloading facility instead of solely contracting with another firm, but KU contends that the operation has saved money.

The issue, being considered by the Kentucky Public Service Commission, concerns KU unloading practices for its Ghent Plant Unit No. 2 in Carroll County.

Low-sulfur coal from eastern Kentucky is transported by rail to Cleancoal Terminal where it is transferred to Ohio River barges for transportation to the Ghent No. 2 unit, a distance of one-quarter mile.

KU contends this practice is less costly than constructing and operating a rail unloading facility on the plant site. The consultant's study says that even if KU constructs rail unloading facilities and meets its contractual agreement with Cleancoal, it would still save money.

KU officials say it would take about two-and-a-half years to construct rail unloading facilities. KU already has barge unloading facilities at the plant for coal received by river barge.

The \$75,000 study by Arthur Young & Co., of Louisville, an accounting and consulting firm, determined that KU could save 48 cents per ton over a 30-year period by operating its own rail unloading operation.

During that period, the study shows, the Cleancoal arrangement would cost \$1.78 per ton while the rail operation would cost \$1.28 per ton. KU says its operation with Cleancoal presently costs 96 cents per ton, but the study contends that KU has not allowed for escalation in costs.

Additionally, KU pointed out that the Cleancoal arrangement is for 10 years—not 30 years.

The PSC ordered the study when the unloading operation came to light during hearings earlier this year on KU's fuel adjustment charges.

The PSC ordered KU to pay for the study.

More than 600,000 workers protected by federal wage and hour laws were illegally underpaid by almost \$129 million during the 1978 fiscal year.

Holiday Classics

From
BUTTE KNIT

Butte Knit creates for the Holidays, Timeless good looks...Quality craftsmanship is always evident in every Butte Knit...shown are but 3 styles from our outstanding selection of holiday dresses, jacket dresses, pantsuits and wardrobers...a perfect gift giving idea.

A. 3 Piece pantsuit fashioned in soft pastel yellow or blue...beautifully cut jacket tops sleeveless, back zip shell...matching pull on slacks complete the ensemble...sizes 10-20 **106.**

B. A classic, career-look skirt and double breasted blazer complete with soft, long sleeve blouse is fashioned in green or peach...sizes 10-20. **116.**

C. Man-tailored 3 piece suit is highlighted with a single breasted blazer...completing the ensemble are pull-on slacks and matching short sleeve shirt...winter white or soft blue...sizes 10-20. **98**

B.F. Casual Shop
Phone 886-2791 Court St. Prestonsburg

HISTORY OF CHRISTMAS GIFTS

Christmas gift-giving grew out of both pagan and Christian traditions.

The Christian practice of giving presents to friends and relatives follows the example of the Magi, "three wise men from the East" mentioned in the New Testament (Matthew 2:1-12) who traveled to Bethlehem to present gold, frankincense and myrrh to the Christ child 12 days after his birth.

Another tradition credits the ancient Romans, who exchanged presents during their midwinter Saturnalia festival from December 17 to 24 in honor of the birth of the sun.

It was not until 353 A.D., when Pope Julius I set December 25 as Christ's probable birth date, that the feast of the Nativity was first observed in Rome. Before that time, many Christians felt gift-giving was a heathen custom.

By the Middle Ages, however, the practice was firmly established. Tradesmen honored their patrons, while servants temporarily enjoyed some of the good things of life with their masters. In Russia peasants received gifts while they sang outside the houses of lords.

Puritan New Englanders outlawed such festivities when they came to the New World, but the Dutch colon-

ists of New Amsterdam continued their Old World celebrations, as did the Southern planters, who observed Christmas with feasting, singing and dancing.



DURABLE GIFTS, like traditions, last and last.

Today, there's a trend to practical presents, and now that we've become a country full of competent amateur home-fixers and improvers, hand tools have earned a prominent place under the tree and as stocking stuffers. A Boker pocket, whittling or utility knife will brighten the eyes of any man, junior or senior. Gleaming Wiss scissors will gladden the homemaker and fabricator, and a Weller Mini-Shop for carving, sanding, drilling and more is like giving a one-tool complete crafts workshop.

Whatever your tradition and choice, the Christmas spirit of loving thoughtfulness is expressed in every gift.

Times Want Ads Really Get Results!

GIANT TRUCKLOAD SALE



SAVE \$50

Discount Price . . .

3-Piece Living Room Set

\$247

Contemporary styling in attractive, Natchez Coral color combination. Soil/stain repellent Herculon® upholstery. Heavy spring construction. Kiln-dried hardwood frames. Sofa: 86" L x 38" D x 26" H. Love Seat: 60" L x 33" D x 26" H. Chair: 39" L x 33" D x 26" H.

TABLES AND LAMPS NOT INCLUDED



WEDDINGTON PLAZA

Monday — Saturday 10 A.M. - 9 P.M. • Sunday 1-6 P.M.

SORRY — NO LAYAWAYS



Enlarged to Show Exquisite Detail

Classic beauty.



From 1/4 carat to 3 1/2 carats.

CLYDE BURCHETT

Jeweler

Court St.

Phone 886-2734

Prestonsburg

Headquarters for Star of Africa Diamonds

Bank Employee Injured In Truck-Car Collision

Otis Bach, data processing manager for the First National Bank of Prestonsburg, remains in intensive care at King's Daughters' Hospital, Ashland, as a result of injuries suffered last Wednesday in an early-morning collision with a semi-trailer truck near Ashland. Bach was driving a small car and sustained various broken bones and severe bruising to the heart area.

The 25-year-old Prestonsburg resident is a native of Salyersville.

Nurse-Midwife at Our Lady of the Way

Our Lady of the Way Hospital announces the addition of a certified nurse-midwife to the hospital staff.

Eunice "Liz" Robinson came to Our Lady of the Way from Lexington, and began her practice in nurse-midwifery in the Family Health Center directly across KY 80 from the hospital on December 4. A native of Old Greenwich, Conn., Mrs. Robinson was employed as a nurse-midwife from August, 1974, to the present.

Mrs. Robinson is a graduate of the Department of Nursing, Kansas University School of Medicine, Kansas City, Kan., with a diploma in nursing. She obtained a Bachelor of Science in Nursing Education from the University of Texas Medical Branch in Galveston, Texas. She received her diploma in nurse-midwifery from the Maternity Center Association, an affiliation of the State University of the New York Downtown Medical Center, Brooklyn, N.Y., and interned in nurse-midwifery in the Department of Obstetrics, King's County Hospital, Brooklyn, N.Y. She holds nursing registrations in Kansas, Kentucky, Maryland, New York and Pennsylvania, and has a Midwife License from the American College of Nurse-Midwives in the states of Pennsylvania and Kentucky.

While she was at the University of Kentucky, Mrs. Robinson served on the obstetrical staff with residents, interns and medical students and helped establish the nurse-midwife program at the University of Kentucky. Since 1975, she has been fully engaged in all aspects of nurse-midwifery service with a full caseload including direct management of normal patients throughout the maternity cycle. She also obtained two years of experience as a nurse-midwife at Booth Maternity Center, Philadelphia, Pa., where she was responsible for all aspects of family-centered maternity care in a team approach with physicians and staff.

Her nursing career has also included responsibilities in teaching nursing and maternal and child care in Haterstown Junior College, Hagerstown, Maryland. At Norton Memorial Infirmary, Louisville, she taught pediatric nursing and participated in team teaching for the nursing of children. She also taught medical, surgical and neurological



pediatric nursing at Children's Hospital, Louisville. She still is an adjunct faculty member of the College of Nursing, University of Kentucky. Mrs. Robinson will be working in a team concept with Dr. Ellen Joyce, family practitioner, and Dr. Yousef Banoud, obstetrician-gynecologist. She will accept her own patients and will be in consultation with physicians whenever needed. High-risk patients or patients with particular problems will be referred to the appropriate physician.

Mrs. Robinson has moved from Lexington to a home near Manton.

PUBLIC NOTICE

There will be a special meeting of the Floyd County Fiscal Court, to be held on Tuesday, December 19, 1978, at 1:00 p.m. in the Floyd County Courthouse Annex conference room.

FOR SALE

Large lot, 300 foot front, city water on its way. About five minutes from Prestonsburg. Call 874-2233, evenings.

Blood Donations Set At Medical Center

"This Christmas, give your family the most valuable gift of all by donating blood Wednesday, December 20, at Highlands Regional Medical Center from 10 a.m. to 6 p.m.," a representative of the Central Kentucky Blood Center suggested this week. "If you or a member of your family have not donated blood in the past year, you have no blood coverage and there is no guarantee should any of you need blood, that it will be available for you," the statement added.

Donation of one pint of blood gives the donor and his or her family blood protection for a year.

Happy Birthday
Hubbard C. (Huck) Francis.
 from
All Francis Employees

11-pd.

THE FEDERATED STORE

Martin, Ky.

HAS THE BIGGEST CHRISTMAS STOCK EVER
Beautiful Aigner Merchandise

Open till 8 p.m.
Never on Sunday

To Subscribers

Please note date shown opposite your name on your copy of The Times or on the wrapper. If the date reads, for instance, "Oct. 78" your subscription will expire at the end of October.

Because of increased mailing costs, notices to subscribers of their expiration dates will be discontinued. Subscriptions which have expired must be cancelled within one month of the expiration date.

Yearly subscription rates are: \$6.30 in Floyd county; \$7.35 elsewhere in Kentucky; \$8.50 outside Kentucky.

CHRISTMAS SPECIALS AT JANIE & CLEO'S

CARPET SALE

20% OFF
CARPET & VINYL FLOORS

by Armstrong



SINGER SALE

2001

2000

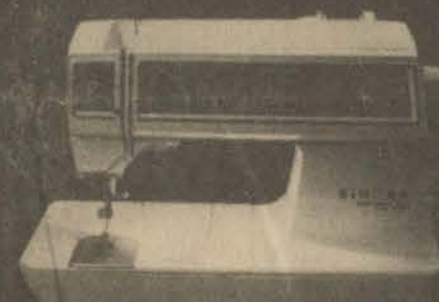

Reg. Price \$289 Sale \$199⁰⁰
STYLIST Machine Model 534

Exclusive Touch-Tronic® Memory Panel
Lets you select any of 27 pre-programmed stitch patterns, just touch the picture of the stitch you want and sew.

Exclusive Touch-Tronic® Stitch Selection
Select a pattern, touch one button, and the electronic "brain" instantly makes all the proper settings.

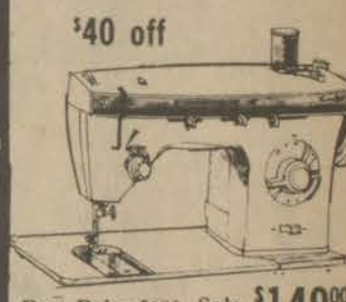

Reg. Price \$189 Sale \$149⁰⁰
FASHION MATE Machine Model 360

1200

1060

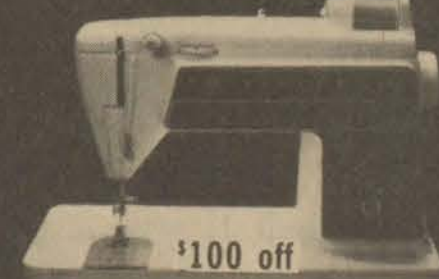

Reg. Price \$99 Sale \$88
FASHION MATE Machine Model 247

Exclusive Touch-Tronic® Stitch Selection
At the touch of a finger the Model 1200 will instantly set and adjust the stitch you've selected.

Exclusive Touch-Tronic® Stitch Selection
The touch of a finger will instantly program the Model 1060 to select the stitch pattern you've chosen.

SINGER Upright Vacuum Cleaners

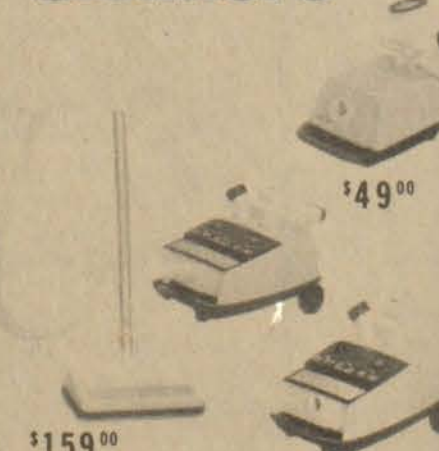

\$159⁰⁰ \$99⁰⁰

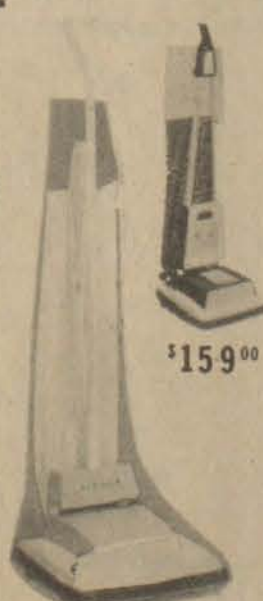

\$159⁰⁰ \$59⁹⁵

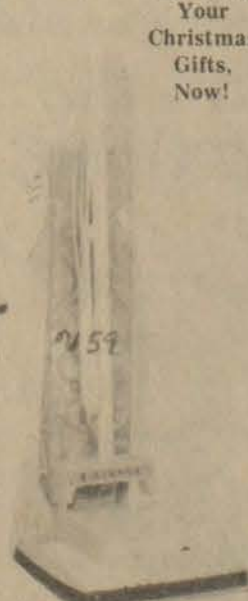

\$129⁰⁰

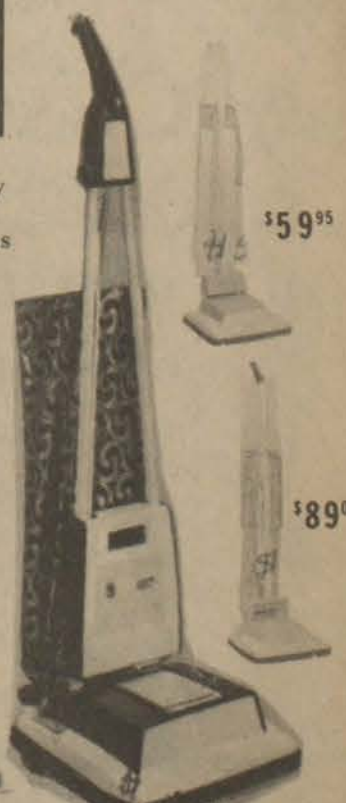

\$89⁰⁰ \$159⁰⁰

Layaway Your Christmas Gifts, Now!

JANIE & CLEO'S SEWING CENTER

204 First Avenue • Phone 886-6219 • Prestonsburg

FRASURE'S Radio Shack ASSOCIATE STORE in Prestonsburg CHRISTMAS SPECIALS

40-CHANNEL C.B. RADIO
Special \$49⁹⁵

Mag. Mount **ANTENNA**
Reg. \$19⁹⁵
NOW \$10⁰⁰

40 Channel **C.B. BASE**
Reg. \$139⁹⁵
NOW \$19⁸⁸

ANIMAL RADIOS
\$11⁹⁵ - \$15⁹⁵

CLOCK RADIO
AM/FM
Sale \$39⁹⁵

WALKIE-TALKIE
\$14⁹⁵ Set
40 Channel 5-Watt
\$169⁹⁵ each

NOVA-6 SPEAKERS
Wood Cabinet
1/2 Price \$39⁹⁵

TURNTABLE TAPE PLAYER
AM/FM FM STEREO
2 SPEAKERS \$229⁹⁵

IN-DASH AUTO STEREO
AM/FM TAPE PLAYER \$139⁹⁵

TRAM BASE C.B.
\$600⁰⁰

AKAI REEL TO REEL TAPE PLAYER
\$575⁰⁰

Portable Cassette **PLAYER-RECORD**
\$29⁸⁸

OPEN EVENINGS TILL 8 P.M.
Phone 886-6900

THERE'S NO PLACE LIKE H

DINING ROOM FURNITURE



AMERICAN DREW
BICENTENNIAL
Cherry Grove

Cherry — Maple — Oak — Pecan — Birch — Pine

- ✓ Pennsylvania House
- ✓ American-Drew
- ✓ Keller

ALL WOOD
No Plastic
No Pressed Wood

GRANDFATHER CLOCKS

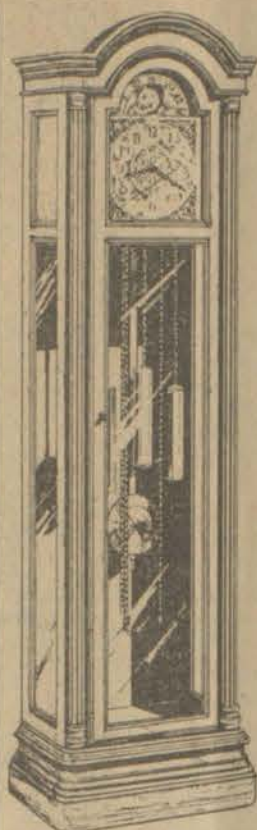

The Brigadier
by Howard Miller
This handsome Howard Miller clock
comes in one of three famous
carillon chimes: Westminster,
Winchester and
St. Michaels. Moon phase dial has
its origin hundreds of years ago.
H 90" W 22 1/2" D 12 1/2"

Tell
an elf.

Your elf wants to know
what you want for Christ-
mas. So clip the ad and
wrap it around his favorite
clock card. He'll give the
hint. And you get a How-
ard Miller grandfather
clock of classic design
with beveled glass door
and glass on both sides.
Triple chime movement
plays Westminster, Win-
chester and Winchester
carillon melodies.
Howard Miller Clock Co.
X

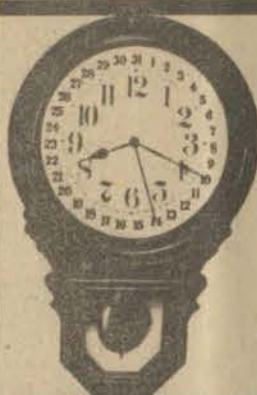
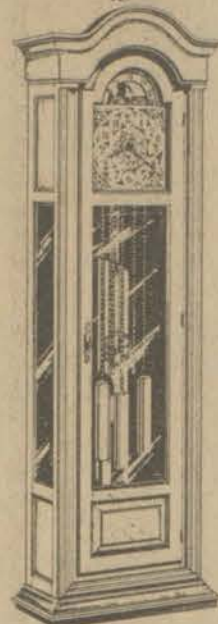

WALL CLOCKS

THE
BARWICK®
CALENDAR
WALL CLOCK

GENUINE LEATHER

By
"Flex-Steel"

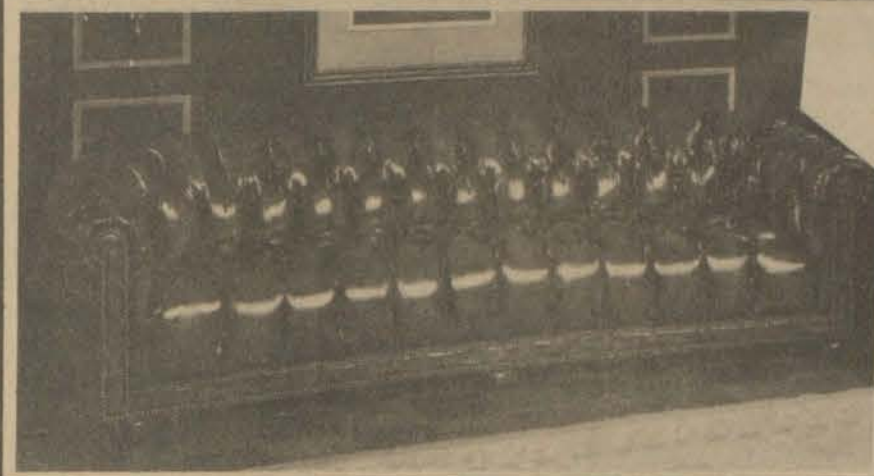

TEA CARTS

Pine — Maple —
Cherry — Pecan



LIVING ROOM FURNITURE

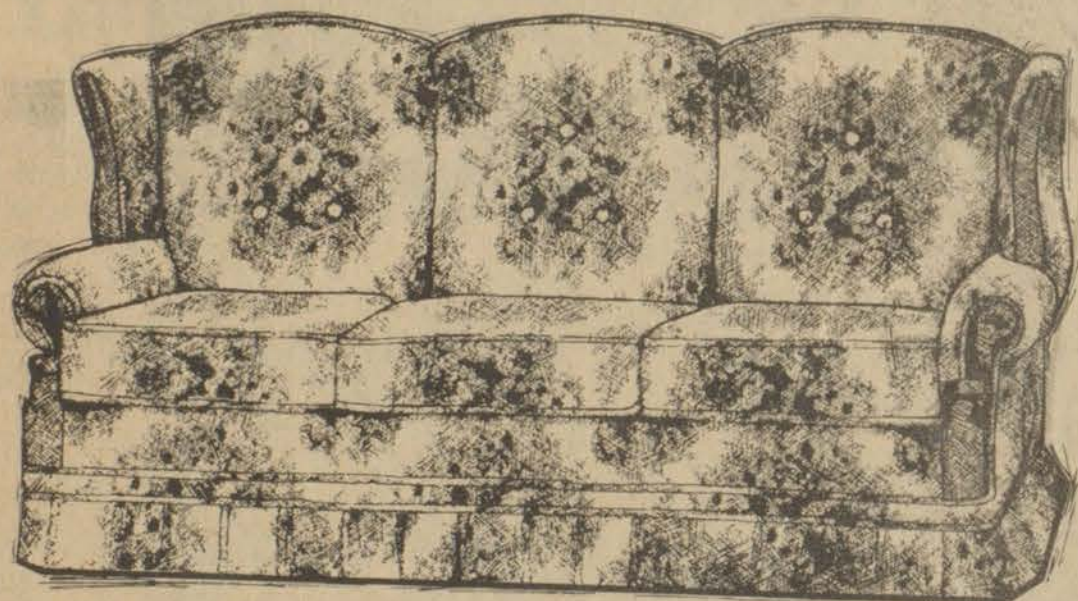

Traditional — Early American — Contemporary

Clayton-Marcus; Jackson of Danville; Burris;
Ken Campbell; Glabman Paramount

- ✓ Mirrors By American Mirror Company
- ✓ Pictures By Van Patten of California
- ✓ Tables By Pennsylvania House and Martinsville
- ✓ Recliners By Burris
- ✓ Lamps By Nova and Deena
- ✓ Rockers By S-K
- ✓ Brass Beds By Forest
- ✓ Bookcase Wall Units By Vaughan

BEDROOM FURNITURE

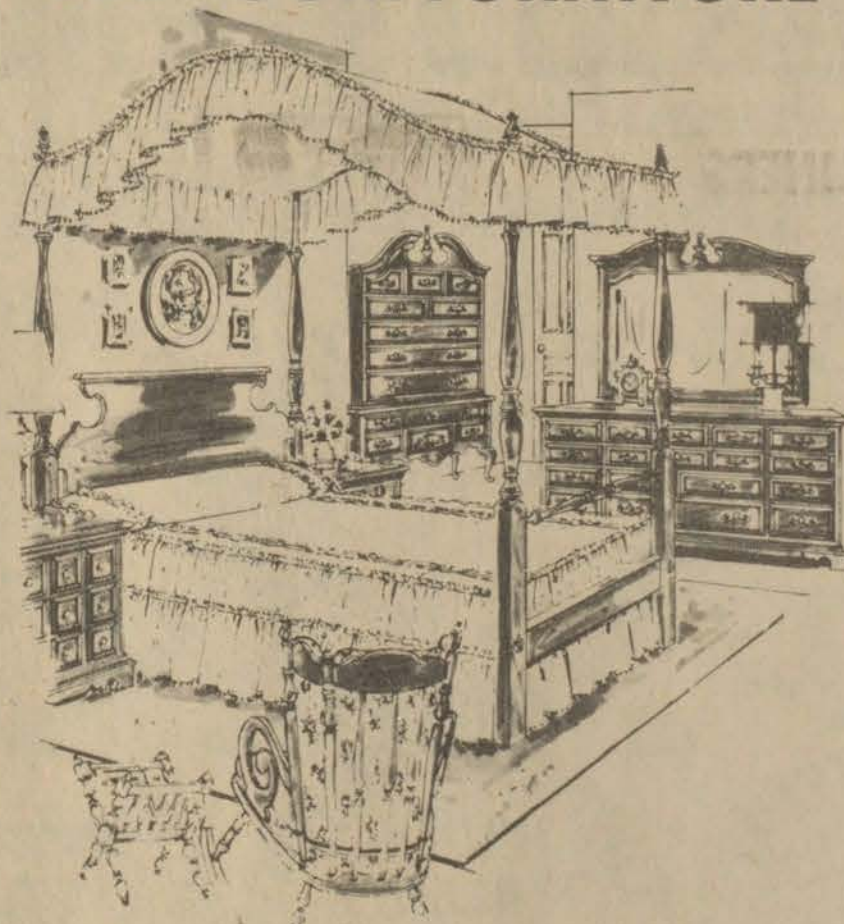

BICENTENNIAL
Cherry Grove
classic elegance

Cherry — Maple — Dark Pine — Honey Pine — Oak — Pecan — Birch

- ✓ Pennsylvania House
- ✓ American-Drew
- ✓ Georgia-Pacific

**OUR BEST
SELECTION EVER!!**

LIBRARY DESKS AND SECRETARIES



- ✓ 40 Living Room Suites
- ✓ 10 Odd Sofas
- ✓ 6 Hide-A-Beds
- ✓ 25 Stationary Chairs
- ✓ 25 Recliners
- ✓ 6 Wood Rockers
- ✓ 75 Occasional Tables
- ✓ 50 Lamps (Table)
- ✓ 15 Mirrors
- ✓ 40 Pictures
- ✓ 12 Grandfather Clocks
- ✓ 6 Wall Clocks
- ✓ 2 Library Desks
- ✓ 2 Secretaries

- ✓ 30 Bedroom Suites
- ✓ 15 Dining Room Suites
- ✓ 5 Dry Sinks
- ✓ 6 Tea Carts
- ✓ 4 Gun Cabinets
- ✓ 5 Sofa Tables
- ✓ 3 Student Desks
- ✓ 3 Curio Cabinets
- ✓ 4 Credenzas
- ✓ 10 Artificial Plants
- ✓ 3 Odd Love-Seats
- ✓ 5 Bookcase Wall-Units
- ✓ 18 Hurricane Lamps
- ✓ 6 Floor Lamps

DRY SINKS; LOW BOYS; SILVER CHESTS



RAY HOWARD FURNITURE

3rd. Avenue — Near Court House — 886-2731

OPEN
8:
EACH E
UN
CHRIS
CLO
SUN

BE
TER

BE
SER

BE
SELE

BE
VAL

PLEN
FREE

QUA
TO
FR
PE
YOU

OPEN
8 O
EACH
UN
CHRIS
CLO
SUN

OLD
PRESTON
PH
83

COME FOR THE HOLIDAYS

TILL
VENING
IL
MAS
SED
AYS

HOTPOINT APPLIANCES



THIS MONTH'S SPECIAL
HEAVY DUTY WASHER
HEAVY DUTY DRYER
18-Pound Capacity
Now Only **\$599⁹⁵** For The Pair

-this deluxe, aromatic, all-cedar chest is still the very best protective storage since grandma's days!

Compare Quality
Compare Price

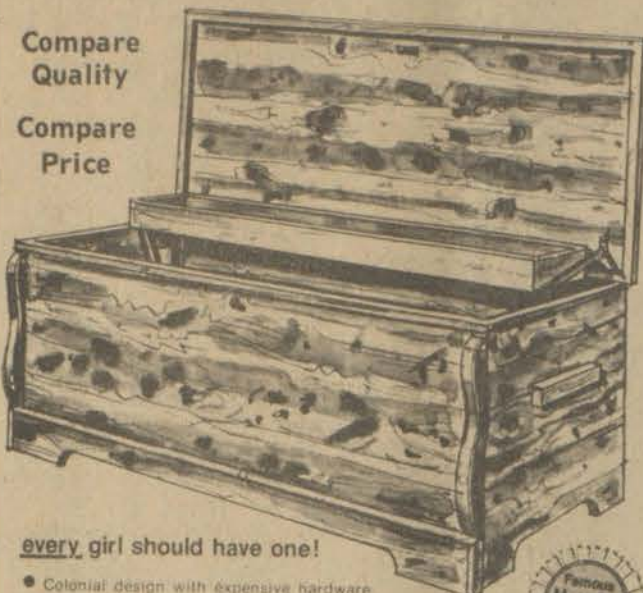

every girl should have one!

- Colonial design with expensive hardware
- Rubbed and buffed hot lacquer natural finish
- Keeps clothes safe from moths, insects and dust
- Equipped with automatic lift tray, lock and key



BAR STOOLS

A Large Selection of Wood & Metal



WOOD ROCKERS

Prices Start At

\$39⁹⁵



- ✓ BEAN BAGS
- ✓ BABY ROCKERS
- ✓ BABY BEDS
- ✓ HIGH CHAIRS (Wood & Metal)

White French Provincial BEDROOM FURNITURE

By VAUGHAN

(The Perfect Gift For Young Ladies)

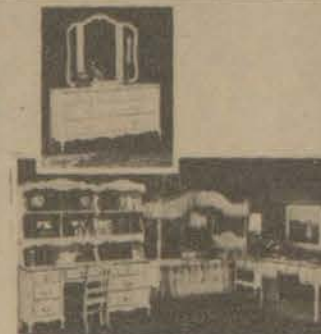

GUN CABINETS

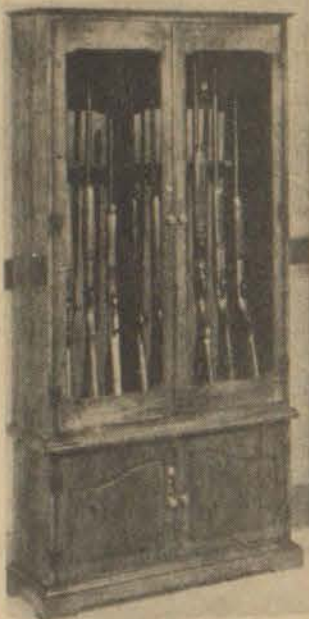

Pine . . Maple . . Walnut
Two Sizes
6 and 10 Gun

CURIO CABINETS



3 Finishes
In Stock



"THE PIT"

This Month's Featured Living Room Grouping

(Available In Two Colors)

METAL DINETTE SETS



A Very Good Selection of 5 and 7 Piece Sets

WOOD DINETTE SETS



Pine Oak Maple
Available In 5 and 7 Piece Sets

RECLINERS

PRICES START AT

\$79⁹⁵



SOLID WOOD BEDROOM SUITES

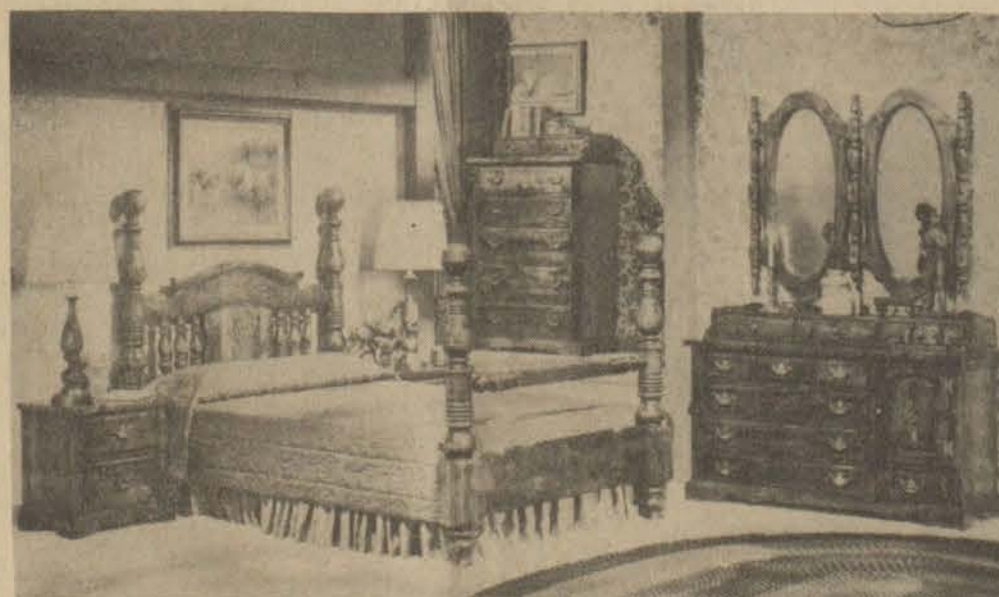

— THE PAUL BUNYON —

This Month's Feature

- ✓ 50 Living Room Suites
- ✓ 40 Bedroom Suites
- ✓ 40 Recliners
- ✓ 90 Occasional Tables
- ✓ 50 Lamps
- ✓ 60 Pieces Major Appliances
- ✓ 50 Pieces Sinks & Cabinets
- ✓ 6 Dining Room Suites
- ✓ 10 Wood Dinette Sets
- ✓ 15 Metal Dinette Sets
- ✓ 7 Fischer Wood Heaters
- ✓ 20 Wood Rockers
- ✓ 40 Bar Stools
- ✓ 10 Odd Mirrors
- ✓ 25 Odd Pictures
- ✓ 5 Curio Cabinets
- ✓ 8 Gun Cabinets
- ✓ 100 Pieces of Bedding
- ✓ 12 Swivel Rockers

BRASS BEDS

Two Numbers In Stock: Triple Plated ✓
All Brass ✓

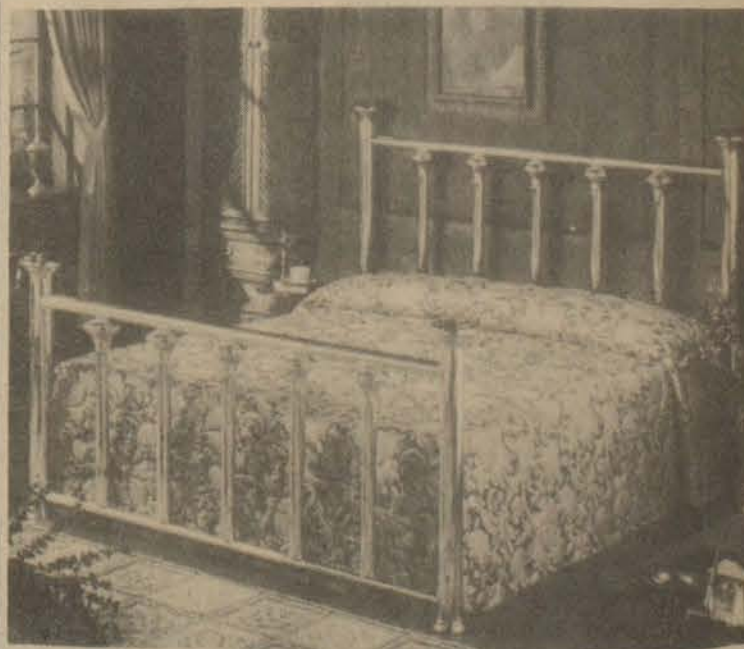

Two Sizes Available

QUEEN or STANDARD

BUNK BEDS



While They Last!!

Only **\$199⁹⁵** Complete

Rails
Slats
Ladder
Guard Rail
Bedding

HOWARD'S FURNITURE BARN

Old U.S. 23 South — Lancer — 886-8501

S 23
R.G. KY.
E
1

FABULOUS LAS VEGAS
 Charter Flight Feb. 19 through Feb. 22.
\$349
 Air fare and hotel accommodations.
 For all your travel needs, call
TRIPS & TOURS UNLIMITED
 285-9888
 Martin, Ky. 12-6-21

THE FIRST ASSEMBLY OF GOD
 (Charismatic)
 West Prestonsburg, Ky.
 Sunday School 9:45
 Morning Worship 11:00 a.m.
 Christ Ambassador 6:00 p.m.
 Evening Worship 7:00 p.m.
 Wednesday Prayer Services 7:00 p.m.
 "The church where miracles are happening."
REV. HENRY HAROLD WRIGHT,
 Pastor Phone 9882

KOUNTRY KITCHEN
 Place your order now for Christmas. Apple stack, pumpkin, fresh apple, black walnut, oatmeal, carrot and decorated Christmas cakes.
 Pumpkin, apple, cherry, peach, pineapple, custard, chocolate, butterscotch, lemon, coconut, banana cream and peanut butter pies.
 Why prepare your own Christmas dinner when you can have a complete one for 6-8 people for only \$29? (10-lb. average turkey, dressing, gravy, cranberry sauce, 2 vegetables, 1 qt. slaw, 2 pies.)
 Fresh pastry daily. Birthday, wedding and all occasional cakes.
 Call now!
478-9845
 Stanville 12-6-31

Open House To Honor Couple



The children of Bart and Hazel Jones, of Bevinsville, invite friends and family to an open house at the Jones residence Dec. 21, from 10 a.m. to 6 p.m., to celebrate Mr. and Mrs. Jones' 50th wedding anniversary.

Bypro, Teaberry On Health Schedule

The Floyd County Health Department has the following announcements:
 (1.) On Monday, December 18, the regularly scheduled Bypro Outpost Clinic will be conducted at Ethel Osborne's store in Bypro, from 10 a.m. to 12 and 1 p.m. to 2 p.m. Services offered at this clinic will include immunizations, diabetes screening, TB skin tests, and blood pressures. This clinic is a free service and the public is welcome to attend.
 (2.) On Wednesday, December 20, a Community Health Nurse from the health department will be conducting the regularly-scheduled outpost clinic at Hamilton's Kentucky Food Store in Teaberry. Immunizations, TB skin tests, diabetes screening and blood pressures will be available from 10 a.m. to 12 and 1 p.m. to 2 p.m.
 All persons in the Mud Creek area are urged to take advantage of these free services being offered in their community.

The Economy and You

This week's article will deal with listing and describing certain economic terms that have been used and will be used in future articles. These terms are ones that we (S.I.F.E.) hope the readers will keep and use for future reference, especially when reading articles that deal with the economy and-or watching regional as well as national news on T.V.
 One term that is used quite frequently in talking about our economy is "Gross National Product". This can be described as the total value of all final goods and services produced in an economy in a given time period. In the U.S., this figure is approximately \$1.6 trillion dollars. Another term used is "Free Enterprise System". This designates an economy that is characterized by freedoms such as: choice, private ownership, free entrance and exit of firms, and competition. The U.S. economy is considered a Free Enterprise System, because of these freedoms.
 Our final term is one that consumers are faced with each day. It is one that deals with prices in an economy. The CPI (Consumer's Price Index) describes in percent terms what prices have done since 1967 (base year). Today, the CPI stands at approximately 200.9. This shows that consumer prices have gone up 100.9 percent since 1967. This shows that prices have averaged increasing 9.2 percent each year since 1967.
 If you have any questions concerning economic problems, write S.I.F.E., Prestonsburg Community College, Prestonsburg, Ky. 41653.

Toll-free telephone service is available to Veterans Administration regional offices in all fifty states. Some 3.9 million toll-free calls were received last year.

SANDY VALLEY HARDWARE
 Phone 874-9218
 Allen **S&T STORE**

GIFT IDEA
 EXCELLENT FOR... AROUND THE HOUSE JOBS OR LIGHT AUTOMOTIVE OR ENGINE REPAIR
THORSEN
 CASH AND CARRY.
15% OFF
REAL CHRISTMAS TREES
 Trees of all sizes, due in this week!
 HOURS: OPEN 7:30 A.M. - 6:00 P.M. MON. THRU SAT. TILL CHRISTMAS.

HERE COMES SANTA TO EARL CASTLE'S JEWELRY
 In Prestonsburg
 25 YEARS OF QUALITY MERCHANDISE AND SERVICE

DIAMONDS ARE FOREVER
 BE SURE YOU ARE BUYING QUALITY. SEE EARL OR MIKE AND LET THEM EXPLAIN THE DIFFERENCE.

BALLERINA RINGS
ANTIQUE RINGS From \$69⁹⁵
MEN'S AND LADIES' 14K GOLD CHAINS
14K GOLD DIAMOND EARRINGS Starting at \$49⁹⁵
WATCHES BY: SEIKO SPEIDEL BULOVA WYLER CARAVELLE
LAYAWAY FOR CHRISTMAS
 Speidel Watch Bands and Ident. Bracelets • Gents' Billfolds • Cross & Sheaffer Pens • Jewelry Boxes (Musical) • China • Crystal • Silver • Wood and Brass Giftware • Ladies' Pendants • Money Clips • Key Chains • Gold-Filled and 14K Earrings • Charms and Charm Bracelets
Watches 10:08 42
Diamond Onyx Ring \$59⁹⁵ and up
LADIES' 5-CT. MARQUISE CLUSTER
GENTS' MASONIC RINGS
LADIES' DIAMOND PENDANTS 1/2-CT. \$275 1-CT. \$450 Prices Vary, Depending On Diamond Quality.
THE MAN'S DIAMOND RING
14K GOLD HOOKERS WITH CHARMS

A STORE OUR CUSTOMERS HAVE LEARNED TO RELY ON FOR QUALITY, VARIETY AND DEPENDABLE SERVICE...
EARL CASTLE'S JEWELRY
 COURT STREET PHONE 886-2191 PRESTONSBURG

GARY AKERS
 NEW LIMITED EDITION PRINT
 Full Color **WINTER'S GRAYS** 13x26
 300 Prints, Signed and Numbered... \$40.00 each
 50 Prints, Remarqued... \$75.00 each (Original Drawing in border)
CUSTOM PICTURE FRAMING
 Place Your Order Today
 These Won't Last Long
 from
The Heritage Shoppe
 Drift, 'ky. Phone 377-6477
 or
GARY-LYNN GALLERIES
 P.O. Box 513
 Florence, Ky. 41042
 Phone (606) 371-5339
 (Add 5 Pct. Sales Tax plus \$3.00 for Shipping)

To Subscribers

Please note date shown opposite your name on your copy of The Times or on the wrapper. If the date reads, for instance, "Oct. 78" your subscription will expire at the end of October.

Because of increased mailing costs, notices to subscribers of their expiration dates will be discontinued. Subscriptions which have expired must be cancelled within one month of the expiration date.

Yearly subscription rates are: \$6.30 in Floyd county; \$7.35 elsewhere in Kentucky; \$8.50 outside Kentucky.

U.S. Is Preparing To Give State Disaster Relief

By ED RYAN
(In The Courier-Journal)

WASHINGTON—Although the White House hasn't yet formally declared flood-stricken Kentucky a disaster area the federal government reportedly is already gearing up to provide relief.

This apparently has been the situation since early Saturday, when Rep. Carl Perkins, D-7th District, called from Kentucky to notify President Carter's staff of the floods.

Before the federal government can officially begin to provide emergency services, a major disaster must be declared by President Carter.

Late Monday, Gov. Julian Carroll's staff—headed by top aide Jack Hall and state adjutant general Billy Wellman—was preparing the formal request for disaster relief, as required.

"We are putting it together and updating it by the hour," said Gary Auxier, the governor's press secretary.

Meanwhile, government agencies such as the Farmers Home Administration already were beginning to organize their

emergency efforts in Kentucky.

"It's as if a (disaster) declaration already had been made," said Perkins, whose Eastern Kentucky district was hard-hit by the flooding.

The Farmers Home Administration provides, among other things, low-cost loans to help farmers recoup losses.

One of the problems encountered in the devastating floods of April 1977, in southeastern Kentucky, was that a disaster declaration was quickly made, but federal agencies seemingly weren't prepared to go into action.

Sen. Wendell Ford, D-Ky., said yesterday that he and his staff have attempted to avert that situation by informing the White House and federal agencies about the flood damage.

Ford dispatched an aide, James King, to Kentucky on Sunday morning to advise the senator on the flood damage.

Meanwhile, Ford talked to White House officials about the floods at the Democratic mid-term convention at Memphis, Tenn., over the weekend. He has talked to them at the White House several times this week.

And Rep. John Breckinridge, a Democrat whose 6th District includes Frankfort, said he also had talked to the White House in support of federal disaster assistance in Kentucky.

The governor must present evidence of flood damage in his request for disaster assistance, a problem because flood waters at Frankfort and elsewhere in the state are just beginning to recede.

So the White House has told the state officials that they can revise their damage estimates after the original request is received.

"There is frequently prima facie (at first sight) evidence of a disaster, and this could be that situation," said Dan Tate, a White House aide.

Federal disaster assistance programs take up three single-space pages, and include everything from crop-loss and school-maintenance assistance to small business loans.

Disaster assistance is intended to supplement the efforts and resources of state and local governments.

The Federal Disaster Assistance Administration administers grants to the states from the president's disaster relief fund and directs and coordinates the disaster functions of all federal agencies.

Coal Company Gives 7 Acres For Mock Mine

The State Board for Occupational Education last week conditionally accepted the donation of a seven-acre tract of land near the Garth Vocational School for construction of a mock mine.

The site, on Garth Hollow, has been offered for that purpose by the Turner-Elkhorn Coal Co., of Drift, without cost to either state or county.

Assistant Superintendent of Schools Ray Brackett said that, in addition to a mock mine with all its equipment, plans for the development call for construction of a large classroom building, for mining technology students. "It's a very logical tie-in with the Garth vocational education program," he commented.

Mr. Brackett said that, although plans for the program have not been developed, it will in all probability involve every phase of mining technology, including mechanics, engineering, electricity and heavy equipment.

The mock mine would, it is expected, "go through all the motions" of mining for the practical training of students.

Supt. of Schools E. P. Grigsby, Jr. and Brackett initiated the addition of a mock mine to the vocational training program at Garth through conferences with Billy R. Howard, of Frankfort, Floyd native who heads the state vocational education program.

About 600,000 babies are born to American teen-agers yearly, reports The National Foundation-March of Dimes. One of ten of their babies will have low birthweight—the highest rate of any age group for the nation's most common birth defect.

Eighty-two per cent of all American women do not receive early, adequate prenatal care, according to The National Foundation-March of Dimes. The sooner a woman sees a doctor, the better protected she is for a healthy outcome of pregnancy.

\$1,000 REWARD

The undersigned will pay a reward of \$1,000 for information leading to the arrest and conviction of the two men who robbed and assaulted Mrs. Olga M. Latta at approximately 4 p.m. on North Arnold Avenue in Prestonsburg, Monday, December 11, 1978.

If you have such information, call:

886-8132 or 886-9287

CLIFFORD B. LATTA
Prestonsburg, Ky.

\$500 REWARD

For information leading to the arrest and conviction of the person or persons killing the deer at the H. D.

Fitzpatrick farm on Middle Creek road

on Sunday, Dec. 3, 1978.

Anyone with any such information may contact Conservation Officer Dalton R. Conley, Allen, Ky., 874-2779, or the Dewey Lake Fish & Game Club, Inc., Box 43, Prestonsburg, Ky.

12-13-21-pd

Money Savers
For Smart Santas!

PRE-CHRISTMAS SALE

COATS and VELVETS

1/2 PRICE

Santa will be at our store Saturday from 11 a.m. to 6 p.m. Come in, see and talk to Santa—have your picture made with him!

LAD 'n LASSIE SHOP

886-3142
Prestonsburg

285-3505
Martin

WRIGHT BROS. JEWELERS

Say Merry Christmas with jewelry, a gift of permanence and pleasure... jewelry for Christmas... for now and forever...

SPECIAL HOURS Beginning Dec. 6, we will be open till 8 o'clock each night until Christmas.

CHRISTMAS DIAMONDS

SOLITAIRES, CLUSTERS
ENGAGEMENT RINGS

The Gift of Lasting Beauty... Lay-Away Yours, Now.

\$89⁹⁵ up

WATCHES

Special Gift for Him and Her...

- Bulova
- Accutron
- Wittnauer
- Caravelle
- Longine

From \$37⁹⁵

The Gift Keepsake



She's always been a little gem, now she's jewelry.

Now America's favorite little girl is available as heirloom jewelry in pendants, pins and bracelets, each piece with its own "keepsake" pouch in sterling silver and vermeil. From \$6.00

Holly Hobbie Jewelry
LANG

PRINCE GARDNER TRAVEL KITS



In 9-Inch, 10-Inch and 12-Inch Sizes.

Prices Range from \$12.50 to \$25.00



Collage by Pierre CARDIN

A sleek, rich patchwork pattern in Waxed Aniline Cowhide is outlined by contrasting zig zag stitching. Designer accessories in handsome Nutmeg Brown stylishly accent all your fashions. Continental French Purse \$17.50 Key Case \$9.00 Other matching accessories from \$9.00

WRIGHT BROS., JEWELERS

PHONE 886-8721 • PRESTONSBURG
PHONE 285-3484 • MARTIN
PHONE 789-3743 • PAINTSVILLE

ALL MEN'S SUITS

From Farah, McGregor, Lee-Wald, A.E. Nelson and Sedgfield.

Polyesters, corduroys, wools, blends.

NOW 20% OFF

At Martin's in the Men's Dept.

Martin's
DEPARTMENT STORES, INC.

Main Street Salyersville

Beginning Saturday, we will be open until 7 o'clock each night through Christmas Eve.

NOTE: None of our merchandise was damaged in any way by Saturday's high water.



Homemakers' Work on Display Here

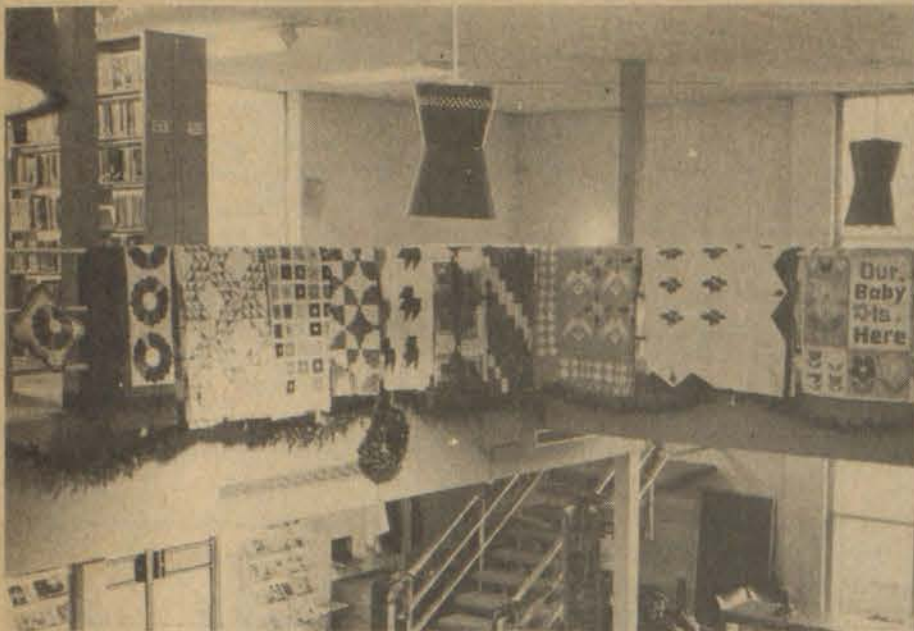

Some of the prettiest quilts and afghans to be seen anywhere are currently on display at the Floyd County Library here in an exhibit of the Floyd County Homemakers. The work represents traditional and original design and will be on display through Dec. 30. Although all the examples of handiwork is first rate with consistently high quality, the following homemakers were cited for excellence by a judge from Ashland, Ky.: Ruth Francis, Dresden Plate, applique top; Ora Bussey, red and white pieced and quilted; Marie Salisbury, white and rust afghan; Dorothy Harris, green-pink applique, and Gail Osborne, log cabin, pieced top.

Area Disaster Plan "Proven" During Recent Flooding

State and national Red Cross officials who came here in response to the past weekend's flooding in this section praised the efforts of the Floyd County Red Cross Chapter and local volunteers for the efficiency with which an area disaster plan was carried out.

The plan, which has been a major focus of the local chapter since the severe flood of April, 1977, was "put to the test" over the weekend as hundreds of residents, primarily from Magoffin and Johnson counties were displaced from their homes.

With the large-scale evacuation of Paintsville in the face of a potential dam failure on Paint Creek and the displacement of hundreds of people along the Licking River in Magoffin county, the Floyd Red Cross chapter speedily established three disaster service centers in the Prestonsburg area, although only the one set up at Prestonsburg High School was utilized to any large degree.

Shelby Willis, executive director of the Floyd Red Cross said the state Red Cross organization was alerted to the situation and in a short time, emergency supplies were headed this way. In fact, the response from both the state and other Red Cross districts was overwhelming as two tractor-trailers from the Louisville office hauled in supplies to the shelter here as well as shelters all along the Big Sandy and elsewhere. A short time later, two more trucks brought additional supplies from Dayton, O. and by the time area shelters had begun to be used they were fully stocked with various foodstuffs, coffee, personal toilet kits, baby formula and bottles, cots, blankets, etc.

Red Cross workers manned the shelter here while others from the Floyd chapter helped set up disaster centers in Salyersville and at Porter Elementary, in Johnson county. Eight Red Cross workers from Kingsport, Tenn. along with rescue squad members and Floyd Red Cross personnel also helped with evacuation procedures and distribution of supplies.

At both Prestonsburg and Porter,

round-the-clock nurses were on hand to take care of any medical problems, and all prescription medicines were administered every four hours, "just like in a hospital," according to Mrs. Willis.

Lewis Bondurant, director of public relations with the Kentucky Red Cross, who helped at the shelter here and in other centers in the area, said the operations at the disaster center here were a "model of efficiency" and he further commended the local organization saying, "Your people here were already well-organized before outside help got here. There's a lot of your chapter workers who haven't slept for the past 24 hours."

Mrs. Willis said many of the people who stayed at the shelter here and in other locations "came in their robes with hardly any other clothes," especially those Johnson county residents who were faced with the prospect of a dam break.

Although relatively small-scale flooding hit the county requiring only partial implementation of the county-wide disaster plan which has been devised by the Red Cross chapter here, Ray Brackett, Floyd County Chapter board chairman, said, "we couldn't be sure how extensive the flooding would be, but we were ready with disaster service centers all over the county if the need arose."

Jim Landrum, disaster director for the South Florida Red Cross Division, who is here this week working on assistance applications, said he was "amazed" by the fact that after the shelter here was closed, an inventory of supplies showed nothing had been taken from the shelter, "not even a towel." He also added, "Your local people did a fantastic job on this shelter operation."

One in every 1,000 babies born in the United States has spina bifida, a congenital defect in which the spinal canal is left uncovered. The Easter Seal Research Foundation is financing investigations into causes and prevention of this paralyzing birth defect.

Commitment Procedures Under Committee Study

As a result of a recommendation by the Kentucky Judicial Council, the Supreme Court has appointed a Mental Health Advisory Committee which will undertake a project to research and make recommendations on mental health commitment procedures in Kentucky. The initial meeting of the Committee was held on Wednesday, December 6, 1978, at the Administrative Office of the Courts in Frankfort.

The work of the Committee will be directed toward reviewing the existing procedures, identifying the problems related to the procedures whether they be statutory or budgetary, and making appropriate recommendations to the Supreme Court and the General Assembly for improvement.

The problem of how to handle the mentally ill has been identified by judges across the state as one of the most significant problems they have in performing their duties.

A grant was made by the Kentucky Crime Commission to conduct the study, which will take a year to complete.

Sudden infant death syndrome, once called "crib death," strikes some 8,000 babies each year, reports The National Foundation-March of Dimes. It seldom affects infants under one month or over one year of age. The March of Dimes currently provides more than \$70,000 for research aimed at understanding and preventing this mysterious killer.

BARBER NEWS



Never in the annals of tonsorial history has there ever been anything as phenomenal as the transition which is occurring now at Wright's Hairstyling, in Prestonsburg.

Yes, it is now possible to get that modern hairstyle in Prestonsburg. Before the renovation of Wright's Barber Shop, before the employment of barbers with the latest techniques and skills, before this modern-thinking establishment, it was only possible to receive this type of care in Lexington, or Louisville.

Come in and see the fulltime staff, Gary Wright, David Calhoun, and Holly Hall, and get the very latest in men and women's hairstyles.



Cox's

Of Prestonsburg

OPEN
Mon. thru Sat.,
9:00 A.M. to
8:00 P.M.

SUNDAY
1:00 P.M. to
6:00 P.M.

FREE GIFT WRAPPING



Men's 100% Cotton Terri ROBES

Colors: Navy, Brown, Burgandy

- ★ One Size Fits All
- ★ Two Pocket Front With Belt

Reg. \$18.00

\$11.99



MEN'S THREE-PIECE SUITS

Reg. \$100.00

\$69.90

and

\$79.95



MEN'S Buckskin JACKETS

Fleece-lined

\$49.90

Colors: Rust Brown

Sizes: 38 to 46

BOBBIE BROOKS and XTROVERT

- ★ Tan
- ★ L. Blue
- ★ Navy
- ★ Burgandy
- ★ Black
- ★ Green
- ★ Taupe

Sizes: 5 to 15
Belted Elastic Waist
100% Texturised Polyester

Reg. \$18.00

\$9.99



LADIES' COATS

ENTIRE STOCK

20%

OFF

COLORS:
CAMEL
GRAY
BROWN
CHERRY
RUST
OFF-WHITE

MANY STYLES AND FABRICS



Wrangler

JUNIORS AND MISSES

JEANS

Sizes 6 to 20

- ★ Assorted Styles

Reg. \$15.50

\$10.99

A Gift Sure To Please.



THE PERFECT CHRISTMAS GIFT.

Amana TOUCHMATIC II Radarange

MICROWAVE OVEN



EVERYTHING YOU COULD EVER WANT IN A MICROWAVE OVEN...AND MUCH, MUCH MORE.

The Amana Touchmatic II Radarange is so versatile... so advanced... so unbelievably automatic... yet as simple to use as 1-2-3. Truly the next generation of microwave ovens.

The Amana Automatic Temperature Control "System." Amana Touchmatic II Radarange features the Amana Automatic Temperature Control System—a complete system of cooking by temperature that is so precise, a medium rare setting will give you a medium rare roast... every time.

Amana Automatic Temp Hold. Amana Touchmatic II includes Automatic Temp Hold, an important part of the "System" that performs two amazing functions. One, it will maintain an internal meat temperature and hold it for extended periods. It's also perfect for holding all kinds of foods, casseroles, and soups at serving temperature. Two, holding at exact temperature actually improves meats. Provides more even cooking and browning. Makes meats more moist and tender.

Amana Touchmatic II is so automatic you can program it before you leave home, so it will start cooking later on—and have your roast ready to serve when you return.

A Wide Range of Cookmatic® Power Levels because different foods cook best at different speeds. You can change speeds as you cook. Or set cooking programs to change cooking speeds automatically.

The Most Advanced Timer and Clock. Amana Touchmatic II displays a digital time or temperature readout when cooking... when it finishes, a buzzer sounds and the time of day is displayed.

PROVEN SAFETY. After passing a series of torture tests, Amana became the only manufacturer of microwave ovens to be granted a U.S. Government exemption from the regulation requiring the display of a safety warning label. This applies to Amana Models RR-10, RR-9, RR-8, RR-7 and RR-7D.



Amana Touchmatic II Radarange Oven—the Christmas gift that keeps on giving—three times a day—year after year.

SANDY VALLEY HARDWARE 

Phone 874-9218 • Allen, Ky.

SUNDAY, DEC. 17 ONLY

Register to win a HOOVER Canister Vacuum Cleaner. Drawing will be at 5:00 P.M., Sun., Dec. 17. No Purchase Required—You Must Be Present To Win.

MERRILY ACCEPTED.

\$114.95 Value



Committee Asks Special Session Look at Taxes

The Interim Joint Committee on Appropriations and Revenue last Tuesday requested that the call for the upcoming session of the General Assembly be expanded to include a look at the state income tax.

Since only items which are included in the call for a special session can be considered by the legislature, the committee requested changes in the call issued by Lt. Gov. Thelma Stovall.

The original call for the session had asked the General Assembly to increase the standard deduction for state income tax; however, the committee noted that only about half of all taxpayers take advantage of the standard deduction and recommended looking for changes in the tax that would affect more people, such as an income tax credit.

The committee also requested that the executive budget be considered in the upcoming session, since in order to cut taxes some expenditures must be cut.

The committee motion was carefully worded, however, to include only increases or decreases in expenditures or eliminating or decreasing programs. Members of the committee said they wanted to avoid opening up the budget to the point that almost any legislation or new programs could be considered in the special session.

Rep. Joe Clark (D-Danville), chairman of the committee, said that he had asked the lieutenant governor to appear before the committee to explain her proposed legislation, but that she had refused. In a letter to the committee Stovall had said that it was "inappropriate" for her to appear at the meeting, adding "I would be happy to discuss it at such time as my own legislation is finally prepared."

Sen. Joe Prather (D-Vine Grove) said that the legislative leadership had met with the lieutenant governor and "the best we could determine," she would have something more specific "by the end of next week."

The committee heard a staff report on the sales tax on utilities. Legislative Research Commission staff member Linda Kubala said that while elimination of the tax on residential sales would cost the state about \$54.4 million over the biennium, the average electric customer would save only about \$1.25 a month. The average customer who heats with gas might save about \$2.50 to \$3.50 a month she said, and the average natural gas customer would save only about \$1 a month.

Rep. Harold DeMarcus (R-Stanford) said, "I don't think the utility sales tax is as big a political issue as people think it is." He added that the "big issue" is the fuel adjustment clause, which is added into utility bills, and noted that the taxes people mention first "are the ones they pay in a lump at a time," such as the property tax.

The committee also heard an LRC report on alternative changes in the state property tax system, ranging from a freeze on the property tax revenues to allowing a fixed percentage increase in the revenues. Clark asked for figures from the LRC of the financial impact of the different proposals.

Maytown Man Held On Shooting Count

Curtis Winford Tufts was jailed here Monday evening on a first degree assault charge after he allegedly had shot and wounded his step-son, Arnold Wicker, Jr., at the Tufts home in Wayland earlier in the day.

He was booked by State Troopers Sizemore and Phipps. Wicker was shot in the stomach by a shotgun charge said to have been fired at close range. Wicker was reported in serious condition and underwent surgery at the McDowell Regional Hospital, but is expected to recover.

Details of the shooting are lacking.

MIRIAM HOSTS LODGE

Miriam Rebekah Lodge No. 31, under the direction of Beatrice Patton, Noble Grand, was hostess to the Lodges in District No. 4 December 2 at the I.O.O.F. Lodge Hall.

Dinner was served at 6 o'clock and an exchange of gifts and the awarding of door prizes preceded the meeting. Rebecca Layne, vice-president, officiated in the absence of Marie Roberts, president, who was ill.

It was a great honor to welcome five state officers from our district and especially to have one of our members, Mable Jean Lemaster, president of the Rebekah State Assembly of Kentucky. Also attending were Maman Leslie, Page; John N. Burchett, Grand Marshall; Bill Harvey Howard, Deputy Grand Master; and Mary Spradlin, Pikeville, District Deputy President.

The regular routine of business was conducted and the following Lodges represented: Pleasant Valley, Lodge 116, Paintsville, Freedom Lodge 200, Thealka; Allison Lodge 134, Inez; Queen Esther, Lodge 53, Pikeville; Ruth, Lodge 45, Freeburn; Miriam R. Lodge No. 31, Prestonsburg. Venelia Rinehart was installed as musician with Mabel Jean Lemaster, installing officer, assisted by Mary Zemo, past district president. Mary Spradlin, district deputy president for the ensuing year was given special instruction and recognition.

The next District meeting will be held at the R.E.C.C. Building, Paintsville, in March with Freedom Lodge 200, Thealka, hosting the group.



For the woman you love, the best

Lavishly lace embellished underpinnings, elegantly practical sleepwear, and the most whimsical loungewear and robes.... Francis has the beginnings for beautiful days and candlelit nights. Lingerie as rare and as lovely as she is. The stuff of which dreams are made. Because she deserves the best.



FREE GIFT WRAPPING.

OPEN NIGHTS UNTIL CHRISTMAS; CLOSED SUNDAYS, INCLUDING DEC. 24

SHOP WITH US!

Francis

Prestonsburg



We need your type of blood every day.

Call today for a convenient appointment.



A Public Service of This Newspaper & The Advertising Council

MAYTOWN NEWS

The First Baptist Church will present its Christmas program, "The Nativity," directed by Mrs. Paul Hagans, on Dec. 17 at 7 p.m. The cast of characters follows: Joseph, Tommy Webb; Mary, Yvette Martin; King Herod, Earl E. Webb; the Wise Men, John R. Baldridge, Danny Flanery and Donny Robinson; Angel of the Lord, Cindy Patton; Annunciation Angel, Lisa Stone; small angels, Jerryneil Martin, Bridget Akers, Danette Flanery, Millison and Allison Ratliff and Gina Patton; innkeeper, Dean Webb; shepherds, Steve Webb, Brian Bentley, Michael Flanery and Jeff Robinson; angels, Angela Patton, Mary Beth and Melissa Hicks, Karen Moore, April Salisbury, Annette and Melissa Martin, Amy Hicks, Merri Click, Jenny and Judy Robinson; pages, Todd Martin and Keith Webb; cherubs, Chris Halbert, Chris Click, Maria Hicks, Heather Kimberly and Daryl Patton.

Mr. and Mrs. Eddie Salisbury and Ryan, of Piketon, Ohio, spent last Saturday night with her grandparents, Mr. and Mrs. Mander Moore. They also visited his grandmother, Mrs. Rebecca Salisbury and Mr. and Mrs. Claude Webb.

Sympathy is extended to the family of Mrs. Alice Webb May, who passed away Thursday morning at Our Lady of the Way Hospital following an extended illness.

Mrs. Marie Martin and Yvette and Jeff Samons visited relatives in Jenkins Sunday afternoon and Mrs. Martin's mother, Mrs. Florence Fraley returned here with them. Mrs. Martin and Yvette accompanied Mrs. Fraley to her home in Morehead, Wednesday.

Maytown friends and relatives of Mrs. G.R. Martin, of Drift, and a native of Maytown, are glad to know she is at the home of her son, Harry Martin, recuperating from a grave illness which kept her a patient at Central Baptist Hospital in Lexington for several weeks.

Shelly Terry is a patient at Our Lady of the Way Hospital for treatment.

Mr. and Mrs. Eddie Stewart, of Cincinnati, announce the birth of their second son, Dec. 5. He has been named Spencer Jeffery Turner Stewart. The grandmothers are Mrs. Shirley Stewart and Mrs. Versie Turner.

Win Third In P.C.C. Chess Tourney



Pictured above is the Allen Central High School chess team, third place winner of the third annual High School Open Chess Tournament held at Prestonsburg Community College, November 18. The students are, from left to right, Jim Clem (junior), son of Mr. and Mrs. Lavon Clem, Langley, and Jeff Wicker (senior), son of Mr. and Mrs. Pete Wicker, Eastern. The annual event is sponsored jointly by the Prestonsburg Community College Chess Club and the Prestonsburg Community College Community Services Department.

PRAYER REQUEST

Lucille Montgomery, of the Shut In But Not Shut Out Club, makes prayer requests for the following: Will Church, Joseph Justice, Samuel Scarborough, George Elliott, Susan Lunsford, Virginia Baldridge, Eunice Darby, Ruth Swords, Maggie Hall, Earnestine Fraley, Angie Hart.

NOTICE

On and after the date of this publication, I will no longer be responsible for any debts incurred by anyone other than myself.

ROLAND SCALF

11-pd.



When Stephen Foster first wrote "The Old Folks at Home" it originally began "Way down upon the Fee Dee River."

Federal wage and hour laws which protect workers are enforced and administered by the Wage and Hour Division of the U.S. Labor Department's Employment Standards Administration.

Disaster Plans Prove Effective With Swift Reaction of HRMC

The threat of a devastating flood and the weekend evacuation of Paintsville had a direct impact on Highlands Regional Medical Center.

As concern for the leaking cofferdam on Paint Creek grew, authorities began making arrangements to implement disaster procedures. As early as 3 a.m. Saturday, Highlands Regional was notified of a possible evacuation of Paintsville and more specifically, the Paintsville hospital. Within a short time, disaster plans at Highlands Regional were in full effect.

The actual call to evacuate Paintsville came a few hours later, at 8:58 a.m. Immediately, the transfer of patients to Highlands Regional began.

Official sources at Highlands Regional indicated that the complete transfer of 17 patients took less than two hours. The Paintsville Rescue Squad, local ambulance services and some private automobiles were used. Sources reported that the transfers were completed in remarkably rapid time and without incident.

"Because of a comprehensive disaster plan and regular rehearsals, we were prepared to deal with the situation," according to Les Rankin, administrator at Highlands Regional Medical Center.

"I am so very proud of our staff here at the hospital for the way they responded and performed their duties in this critical situation." He also said, "I think the success of the evacuation is a real tribute to many people but particularly to the planning and preparedness of Jim Tom Newman, director of Civil Defense, and other Paintsville and Johnson county officials.

In addition to the 17 patients who were transferred to Highlands Regional, a large number of other evacuees came to the hospital seeking care and shelter. After hospital personnel determined their needs, some were taken to evacuation centers in Prestonsburg while many others were fed and given a place to stay at the hospital.

The "all clear" was given Sunday

afternoon at 4:58 p.m. by the Army Corps of Engineers and Paintsville residents were allowed to return to their homes. Most of the patients from the Paintsville Hospital were returned to the hospital, though some did remain at Highlands Regional for further treatment.

Times Want Ads Get Results!

The Christmas Play "The Glory Of His Throne" Sunday, Dec. 17 7 p.m. FIRST ASSEMBLY OF GOD CHURCH Martin, Ky.

This Christmas Give a Gift that will Last a Lifetime ORIGINAL OIL PAINTING LIMITED EDITION PRINTS by Russell May Art Gallery 331 South Lake Drive Prestonsburg, Ky. Phone 886-8465

Levi's advertisement featuring illustrations of men and women in jeans, Levi's logo, and text: LEVI'S FOR GUYS MOVIN'-ON JEANS, LEVI'S FOR GALS, LEVI'S FOR FEET, FREE GIFT WRAPPING, Francis DENIM LAND Prestonsburg.

Francis Store and Shoe Store advertisement featuring illustrations of shoes, handbags, and accessories, with text: Bring us your Aigner CHRISTMAS LIST, FREE GIFT WRAPPING, OPEN NIGHTS UNTIL CHRISTMAS, CLOSED SUNDAYS, INCLUDING DEC. 24, SHOP EARLY WITH US!

RECUPERATING AT HOME

Donald Wilcox is showing improvement from injuries suffered in an auto accident recently.

RETURN TO ILL.

Mr. and Mrs. Bill Jennings, and sons Rick, Charles Edward and John, of Parker Grove, Ill. visited with Mr. Jennings' mother, Mrs. Nola Jennings, of Drift, during the Thanksgiving Holidays.

Christmas Bazaar

The Green Acres-Indian Hills craft class of Prestonsburg Housing Authority will have a Christmas Bazaar Tuesday, Dec. 19th from 7-9 p.m. at the Green Acres Community Building across the highway from Jerry's Restaurant.

Gifts, decorations and food items will be on sale. Come one, come all.

Social Events

MARIE L. HARMON, Phone 886-9670, Saturday and Sunday, 5-9 p.m.

IN PIKEVILLE

Mrs. Mary Mann and Miss Maribeth Mann were shopping in Pikeville, Saturday.

MIRIAM LODGE NO. 31

The Miriam Rebekah Lodge No. 31 met Tuesday December 5, at 7 p.m. at the I.O.O.F. Building here. Mrs. Beatrice Patton, Grandnoble, was in charge. It was voted during the meeting that a \$25 donation would be made to the Rebekahs Crestview Nursing Home at Shelbyville, Ky.

Plans were made for the Christmas dinner and program to be held at the Lodge Hall on Tuesday evening December 19. Each member is asked to bring a covered dish and a gift. Each must have the name of the person giving it on the inside of the package. Price is not to exceed \$3. Dinner will be at 6 p.m., and Mrs. Patton urges all Rebekahs to attend.

U.D.A.C. MEETS

The Greenville Davidson Chapter United Daughters of the Confederacy met for luncheon at the May Lodge on December 7. Following the luncheon, the meeting was called to order by the president, Mrs. Sallye Clark, who gave an interesting report on the General U.D.C. Convention which she attended in Richmond Va. on November 6.

Mrs. Clark presented Mrs. Josephine Davidson Fields a Certificate of Merit from the chapter for her fifty-two years service as treasurer. Mrs. Fields graciously expressed her appreciation for the award. Each member was presented a Christmas gift by Mrs. Clark.

Those present were: Misses Katherine Ratliff, Marian Ratliff, Sallie Dotson, Leva Porter, of Pikeville, Ky. Mesdames Lack Roberts, Douglas Perry, Bess May, Kittie Sandige, Sallye Clark, Josephine Fields, and Margaret Alley.

KIWANIANNES TO MEET THURS.

The Kiwanianne's luncheon will be at the home of Mrs. Winston Ford, Jr. on S. Arnold Avenue, Thursday, Dec. 14 at 12:30 p.m.

A group of singers from Prestonsburg Elementary School, under the direction of Elizabeth Lynn Frazier, will present a program after the luncheon.

FRUITCAKES STILL AVAILABLE

Manor Texas fruitcakes, which are sold during the holiday season to raise money for the Prestonsburg High School chorus, are still available, according to Mrs. Carlos Haywood, chorus director. Anyone interested in purchasing a fruitcake may call Mrs. Haywood at 886-2508, or the high school, 886-2252.

CHRISTMAS DINNER

The women of the Irene Cole Memorial (First) Baptist Church held their annual Christmas dinner at the home of Mrs. Gorman Collins on Monday evening, December 4. Mrs. Lucy Ransdell led the group in prayer. President, Mrs. Patsy Evans, was assisted by Mrs. Shirley Branham, Gay Herron and Charlene Nunn in presenting the Christmas story and traditional Carols. Following prayer by Mrs. Evans, the business session was held. Minutes of the November meeting was read by secretary Helen Clark. The treasury report was given by Julia Harrington. Mrs. Janice Pack reported on the success of the Acteen meeting held recently at her home.

Mrs. Lucy Regan, chairman of the Lottie Moon Offering, was assisted by Helen Clark and Shirley Branham in presenting a program depicting the needs for this fund. The goal set for this year is \$2,000. At the close of the program, gifts were exchanged by members. Mesdames Eva Collins, Janice Pack, Patsy Evans, Helen Clark, Julia Curtis, Lucy Ransdell, Ruth Isabelle, Patti Minns, Dolley Pettrey, Beatrice Collins, Carrie Hubbard, Ora Bussy, Gay Herron, Rebecca Rasnick, Mamon Leslie, Lucy Regan, Opal Dingus, Shirley Branham, Edna Dempsey, Nawonie Conley, Charlene Nunn, Pat Collins, Lois Williams and Mr. Gorman Collins.

Each member brought a gift for the Christmas baskets to be distributed to the children by the Church.

VISIT FROM VIRGINIA

Hobert Cordle, of Bluefield, Va., visited his aunt, Mrs. Mary Mann, here last Thursday.

TO PRESENT EASTERN CHRISTMAS STORY

The Christmas Story will be presented in the form of a shadow play, entitled "The Bells of Christmas," by the boys and girls of the Joy Bible Club of Eastern on Tuesday, December 19, at 6:30 p.m.

The reader will be Miss Daneene Martin and the narrator Miss Angela Gayheart. Children's choirs and other exercises will be included. Christmas crafts will be on display. The program will be at Eastern in the downstairs room of the home of Miss Barbara Wynsma and Miss Lois Holmquist, across from Allen Central High School. The public is invited.

VISITS SON

Mrs. Sadie Click has returned to her home at Emma from Charleston, W. Va., where she visited her son, Tennis Hatfield, who is critically ill in a Charleston hospital.

RETURNS HOME

Pauline Tackett, of Paintsville returned to her home Sunday after a short visit with Mr. and Mrs. Leffie Harmon.

Engagement Announced



Mr. and Mrs. Jack D. Whittaker, of Middle Creek Road, Prestonsburg, wish to announce the engagement of their daughter, Dreama Simone, to Ronald Curtis Shupe, son of Mrs. Patty Sue Chitwood, Clark Addition, Prestonsburg, and the late Robert Curtis Shupe.

Dreama Simone is a senior at Prestonsburg High School, where she is active in the Future Business Leaders of America Club, and Girls' and Mixed Chorus.

Ronald Curtis graduated from Prestonsburg High School in 1977 and is employed by Mountaineer Mack at Lowmansville, Ky.

PHS Christmas Concert Set for This Sunday

The Christmas concert, presented annually by the Prestonsburg High School chorus and band, will be held this Sunday, Dec. 17, at 3 p.m. in the high school cafeteria.

The chorus is under the direction of Mrs. Carlos Haywood while PHS band director is Wally Ratliff.

Church Plans Dec. 17 Christmas Program

The Lancer Baptist Church will have its Christmas program Sunday, Dec. 17, at 6:30 p.m. The drama, "To Them That Sit in Darkness," and manger scene will be presented. The pastor, the Rev. Lloyd Senters, and congregation invite the public to attend.

You Are Invited To the

FIRST PRESBYTERIAN CHURCH

North Lake Drive Prestonsburg

Church School 9:30 a.m. Morning Worship 10:30 a.m.

Rev. Charles Eric Mount, D.D. Interim Minister



For Your Shopping Convenience

SCOTT'S STORE

First Avenue Prestonsburg

will be open

1 to 5 P.M. SUNDAYS

From Now Until Christmas

Plenty of Free Parking

GIFT SLIPPERS

warm CHRISTMAS thoughts for the WHOLE family

Who'd love to find a pair of soft, warm slippers under the tree? Answer: Everyone in your family!

Give them relaxation and comfort . . .

Choose from our vast gift selection. Warm their toes. And their hearts. All winter long.



SLIPPERS FOR HIM BY: SKAMPS AND DANIEL GREEN

SLIPPERS FOR HER BY: DANIEL GREEN AND ANGEL TREAD

SLIPPERS FOR CHILDREN BY: WELCO AND SKAMPS

Francis

Shoe Store
Prestonsburg

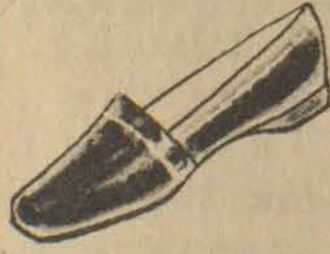
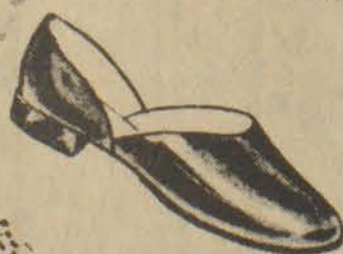
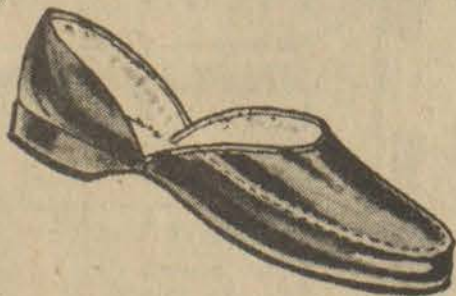
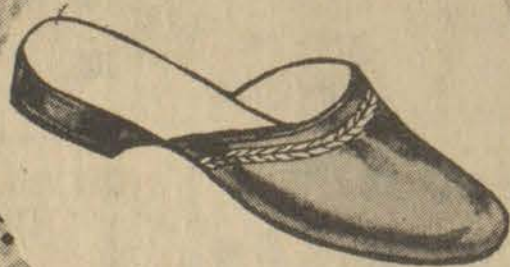
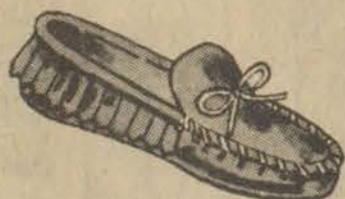

Lay-Away Now For Christmas.

• OPEN NIGHTS UNTIL CHRISTMAS . . . CLOSED SUNDAYS, INCLUDING DEC. 24 •

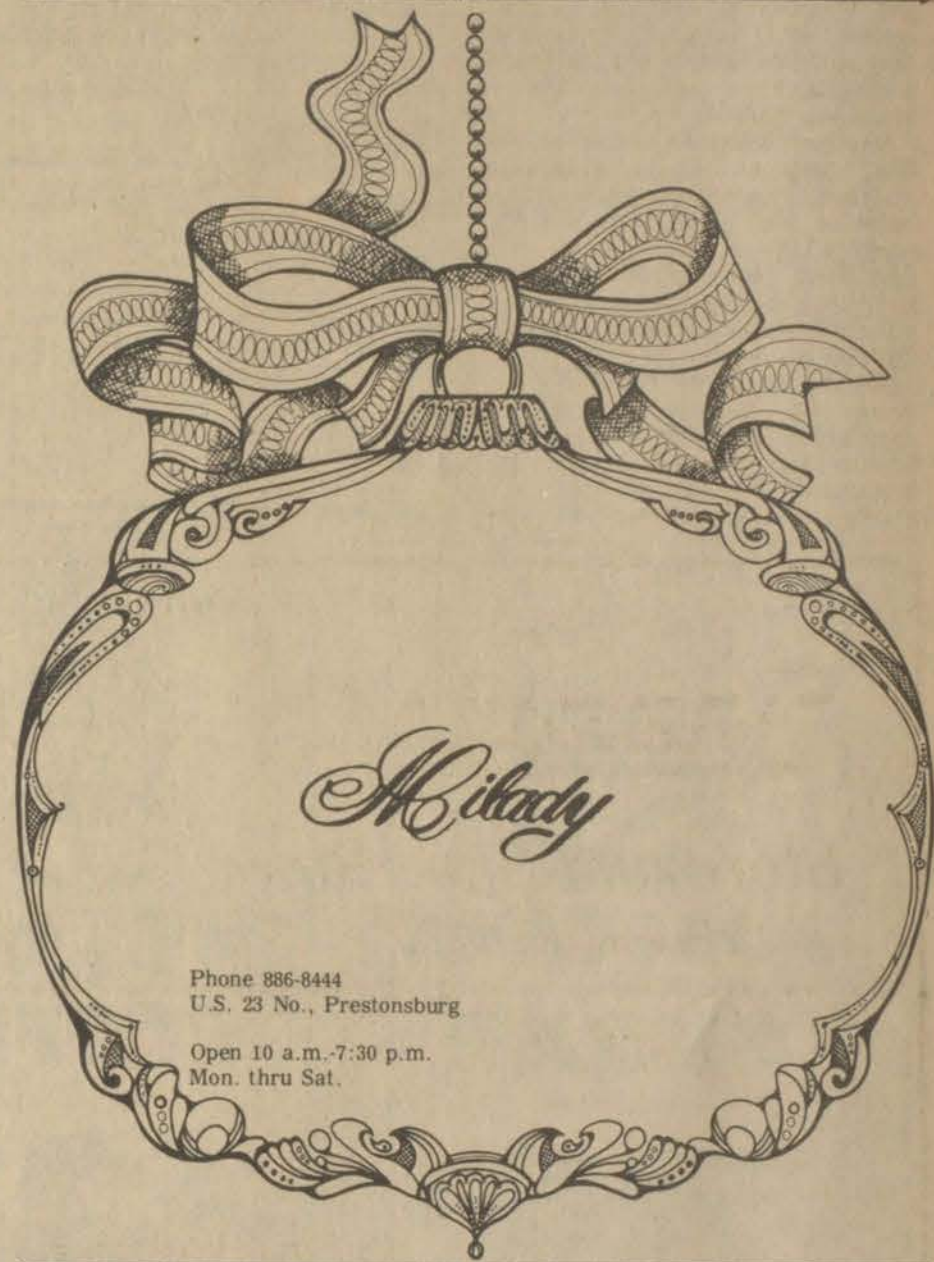

Phone 886-8444
U.S. 23 No., Prestonsburg

Open 10 a.m.-7:30 p.m.
Mon. thru Sat.

Dance the night away!



Perfect for holiday festivities. Make your entrance in this strappy sandal on a soaring, molded heel. Slender, cloth-covered straps complete the look of elegance.

12.00

Pick 'n Pay Shoes

Nothing sells our shoes better than our shoes.

U.S. 23 North
Near Sears Prestonsburg

Open Daily 9 a.m. to 9 p.m.
Open Sunday 1 to 6 p.m.

Safe prices good thru Sunday. Master Charge or Visa welcome. Open evenings and Sunday 1-6 p.m.



ZOD, J.G.

is here for boys

Just in time for Christmas.

Sweaters, Jackets and Pants

Peggy's Children's Fashions

Phone 886-6964

4A Richmond Plaza
Prestonsburg

FREE EAR PIERCING*

with purchase of earrings



A sterile, medically approved procedure performed by trained personnel

Quick • Safe • Painless

CLYDE BURCHETT
Jeweler

Phone 886-2734 Prestonsburg

PIC-PAC

2-WEEK CLEARANCE!
 • DINNER PLATE • CUP • SAUCER
 • FRUIT DISH • BREAD & BUTTER PLATE

89¢ Each Only With A \$3.00 Order.
 AT PARTICIPATING STORES ONLY. COMPLETE PIECES ALSO AVAILABLE

HURRY ON IN & COMPLETE YOUR SET OF ANNABELLE CHINA!

MORTON T.V. DINNERS
 Turkey Chicken Beef Meat Loaf, Sals. Steak
59¢ 11-Oz. Pkg.

MORTON POT PIES
 8-Oz. Pkgs. **\$1.00**
 Turkey—Chicken—Beef

meat:

SIRLOIN STEAK
 U.S.D.A. Choice **\$1.79** Lb.

BUTTERBALL TURKEYS
 Swift 16 Lbs. & up. Lb. **89¢**

SEMI-BONELESS HAMS
 Armour Halves \$1.35 Lb. Whole

WIENERS
 FISCHER'S 12-OZ. PKG. Beef or Reg. **89¢**

CANNED HAM
 SWIFT PREMIUM 5 LB. CAN **\$9.99**

SLICED BOLOGNA
 SWIFT PREMIUM Beef or Reg. 1-LB. PKG. **\$1.39**

T-BONE STEAK
 USDA CHOICE Lb. **\$2.49**

CHICKEN BREAST
 CAGLE'S PRIDE Lb. **\$1.09**

Porterhouse Steak
 U.S.D.A. CHOICE Lb. **\$2.59**

PLATTER BACON
 HYDE PARK SLICED Lb. **\$1.19**

GROUND BEEF
 Fresh 3 Lbs. or more Lb. **\$1.09**

SIRLOIN-TIP STEAK
 U.S.D.A. CHOICE Lb. **\$1.79**

STEW BEEF
 FRESH LEAN Lb. **\$1.69**

CHEF BOY-AR-DEE DOUBLE TOP PIZZA
 21 OZ. PKG. **\$1.99**
 CHEESE, SAUSAGE, OR DELUXE

PAPER TOWELS THICK & THIRSTY
2 \$1 JUMBO ROLLS

WE WELCOME FOOD STAMPS

PURE CANE SUGAR
 HYDE PARK
89¢ 5LB. BAG

INSTANT COFFEE
 MAXWELL HOUSE
\$3.99 10 OZ. JAR

COCA-COLA
 Sprite, Tab
8 \$1.19 16-Oz. Btls.
 Plus Deposit

MIRACLE WHIP
 KRAFT SALAD DRESSING
79¢ 32 OZ. JAR

WAGNER'S ASSORTED FRUIT DRINKS
 Lo-Cal Orange, Orange, Or Grape
2 \$1.29 54 OZ. BTL.

ZESTA SALTINES
59¢ 1-Lb. Box

grocery:

TOMATO CATSUP
 STOKELY 2 14 OZ. BTL. **79¢**

VANILLA WAFERS
 KEEBLER 12 OZ. BOX **69¢**

MARSHMALLOWS
 KRAFT JET-PUFFED 16 OZ. PKG. **59¢**

APPLE SAUCE
 STOKELY 2 16 OZ. CANS **69¢**

CHILI WITH BEANS
 VAN CAMP'S 15 1/2 OZ. CAN **69¢**

COFFEE-MATE
 CARNATION 22 OZ. JAR **\$1.89**

CRISCO OIL
 PURE VEGETABLE 24 OZ. BTL. **\$1.09**

MACARONI & CHEESE
 HYDE PARK DINNERS
4 \$1 7 1/4 OZ. BOXES

produce:

TANGELOS
 FLORIDA FRESH 5 LB. BAG **99¢**

APPLES
 RED OR GOLDEN DELICIOUS 3 LB. BAG **89¢**

PINEAPPLES
 GIANT DOLE 5 LB. AVG. EA. **99¢**

CELERY
 CRISP GREEN STALK **49¢**

POTATOES
 GOLDEN PHEASANT 50 LB. BAG **\$1.19**
 RUSSET 20 LB. BAG \$2.99

CUCUMBERS
 CRISP GREEN ALSO BUNCH GREEN ONIONS **4/\$1**

RED RADISHES
 6 OZ. PKGS. ALSO BELL PEPPERS, OR CALIF. AVOCADOS **4/\$1**

grocery:

DRESSING
 KRAFT FRENCH OR 1000 ISLAND 8 OZ. BTL. **59¢**

PUFFED WHEAT
 HYDE PARK ALSO PUFFED RICE CEREAL 3 6 OZ. PKGS. **\$1**

MUSTARD
 FRENCH'S 24 OZ. JAR **69¢**

DOVE LIQUID
 FOR DISHES 15c OFF LABEL 22 OZ. BTL. **79¢**

JUICE
 SEALD-SWEET INDIAN RIVER GRAPEFRUIT NATURAL 46 OZ. CAN **59¢**

PINE-SOL
 SCENTED CLEANER 40 OZ. BTL. **\$1.89**

FINAL TOUCH
 FABRIC SOFTENER 30c OFF LABEL 96 OZ. BTL. **\$2.59**

FACIAL TISSUES
 SCOTTIES
2 \$1.19 200 CT. BOXES
 WHITE, ASSORTED, OR PRINT

Van Camp's PORK & BEANS
3 89¢ 16-Oz. Cans

Big Value Brown & Serve ROLLS
3 \$1.00 12-Ct. Pkgs.

Kern's Six-Pack FINGER-CAKES
2 For \$1.29 Reg. 79c Pkg.

dairy & frozen:

MILK
 HYDE PARK 2% LOWFAT **\$1.59** GAL.

WHIPPED TOPPING
 HYDE PARK 9 OZ. BOWL **49¢**

COBBLERS
 PET RITZ ASSORTED FLAVORS 26 OZ. PKG. **\$1.29**

PIE SHELLS
 HYDE PARK DEEP DISH 2 CT. PKG. **59¢**

OCEAN PERCH FILLETS
 TASTE-OF-SEA 1-LB. PKG. **\$1.49**

CARROT CAKE
 PEPPERIDGE FARM OLD-FASHIONED ALSO 10 OZ. POUND CAKE 14 OZ. PKG. **99¢**

FISH STICKS
 BOOTH GOLDEN BATTER 14 OZ. PKG. **\$1.79**

PIC-PAC SUPERMARKETS
 Prestonsburg and Martin
PRICES GOOD THRU DECEMBER 16, 1978
 Quantity Rights Reserved

Special for Christmas!

PICTURE PRINTS \$10 each

DAVID COAL TIPPLE and GARFIELD PLACE

by Robert A. Powell

RUSSELL MAY ART GALLERY

331 S. Lake Drive
Prestonsburg, Ky. 41653
Phone 886-8465

11-22-81

PRESTONSBURG

DAIRY CHEER

DINE-IN OR CARRY OUT

DALLAS & DORIS PRATER — OWNERS
OPEN 7 DAYS 10:30 TO 11:00

- Smashburger
 - Foot Longs, Homemade Sauce
 - Pit Barbeque
 - Tenderloin Roast Beef Sandwich
 - Chicken • Shrimp
 - Fish & Chips • Oysters • Clams
- HOMEMADE SOFT ICE CREAM
22 FLAVORS

REFRESH WITH A PEPSI!

886-8666

U. S. HWY 23 NORTH PRESTONSBURG

8-11-78

Nat. Energy Act Explained to State

Federal Energy Regulatory Commission officials told members of a state agency and a legislative committee Friday that the National Energy Act of 1978 will promote conservation of energy resources and will encourage substitution of abundant resources for less available fuels.

Addressing a combined meeting of the Kentucky Public Service Commission and the Interim Joint Committee on Public Utilities and Transportation, Jim Rogers said the five-part energy act "is the most comprehensive package of energy legislation to be passed by Congress." The five sections, he said, include the Public Utilities and Regulatory Policy Bill, the Natural Gas Policy Bill, the Coal Conversion Bill, the National Energy Conservation Building Bill and the Energy Tax Bill.

Rogers noted the provisions of the Natural Gas Policy Bill, effective as of today, allows state regulatory agencies to set prices with federal review of the state actions. The division of oil and gas in the Department of Mines and Minerals will set those prices in Kentucky, he said.

Rogers said the natural gas section of the act will encourage gas production in both eastern and western Kentucky gas fields, and that the energy conservation section will require "energy audits" of schools, hospitals and other public facilities to determine the efficiency of the buildings' energy use. The audits will also be the basis for issuing federal grants for energy conservation projects, he said.

The Coal Conversion Bill calls for electricity generating plants to switch from using fuels such as oil to coal. New generating plants are required to utilize coal as their major fuel, according to Rogers.

Rep. James "Jitter" Allen (D-Martin) questioned the value of the energy legislation, noting that federal "seed money" to states for projects often phase out. This leaves the states paying for projects that were not necessarily wanted by the states, he said.

Fifteen million Americans have birth defects, reports The National Foundation-March of Dimes. About 1.2 million infants, children, and adults are hospitalized each year for treatment of birth defects.

There's a shopping bonanza right here in your own backyard.



Christmas Shop At Home

Hometown shopping benefits all of us. It creates new jobs. It improves the standard of living. And it makes possible a wider selection of merchandise in our local stores. Let's get behind our merchants this Christmas. Let's shop at home!



Your Merry Christmas Store

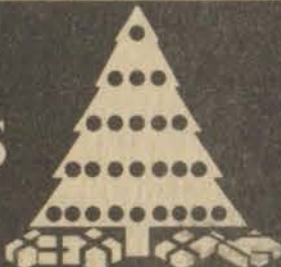

GIFT BOXED GLASSWARE

Choose from footed bowls, candy dishes, chip n' dip, hen-on-nest set. Reg. 2.49 SAVE 52c

1.97



AS SEEN ON T.V.

YOUR CHOICE Reg. 9.97 SAVE 2.00

7.97 SUPER PRICE

2-SPEED HAIR DRYERS Hartman PRO 1500 Northern FAN JET 1200



Van Wyck ELECTRIC CAN OPENER Van Wyck 5-SPEED HAND MIXER

CAPRICE AM-FM PORTABLE RADIO

Solid state, multi-band. Includes ear phone, telescope aerial, carry strap. Reg. 17.97 SAVE 5.00

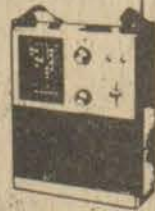

12.97

LADIES HANDBAGS

Assorted styles in canvas or vinyl. Great for gift giving. Compare to 5.97

2.94 SUPER PRICE

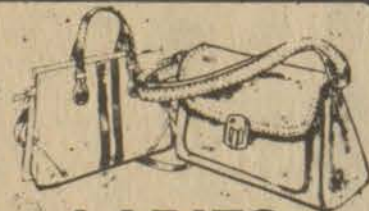

JUMBO ROLL GIFT WRAP

Extra wide jumbo roll. Your choice of foil or paper. 4 rolls per pkg. Reg. 3.37 SAVE 63c



2.74 SUPER PRICE

GIFT TAGS & SEALS

A colorful assortment

2.12 SUPER PRICE For 1



MENS & BOYS BRIEFS

Boys Reg. 2.99 Mens Reg. 3.89 SAVE 1.00 SAVE 1.00

1.99 Pkg. of 3 2.89 Pkg. of 3



CHRISTMAS WREATH Reg. 4.97 SAVE 1.00

3.97 SUPER PRICE



SHOP OUR TOY DEPARTMENT— CHOOSE FROM A LARGE ASSORTMENT AT DISCOUNT PRICES



Prices good thru this weekend while quantities last.

Court Street, Prestonsburg, Ky. Highway 80 and Main Street, Martin, Ky.

STORE HOURS: Open 9-8:30—Sunday, 1 to 6



The BANK JOSEPHINE A FULL SERVICE BANK

PHONE 886-9101

Member F.D.I.C.

Prestonsburg — Garrett — Harold — Allen

Footrot Problem Expected

With muddy conditions on farms, an Extension veterinarian says that catlemen can expect footrot problems in their cattle.

All breeds are susceptible and the disease can affect cattle on pasture as well as in confinement lots, according to Bill Wise in the University of Kentucky College of Agriculture. Although the problem may show up any time of the year, its incidence is higher from December through March.

Tissue-destroying footrot is caused by an anaerobic germ which means it lives in the absence of oxygen. The germ thrives in wet, dark places such as mud and wet manure.

"Early detection and treatment are important," says Wise. He points out that the germ enters the tissue of the feet through small cuts or bruises, then multiplies under the skin and in the outer tissues. Other organisms can then move into the wound and increase the infection.

Lameness is usually the first sign of footrot. Wise says that an examination of the foot may show little more than a reddening and swelling of the skin bet-

ween the claw or at the upper border of the hoof. But intense pain often can be noted by touching the infected part.

Infected cattle lose weight when feet get sore enough to interfere with their movement to get feed.

Under wet conditions when footrot is actively spreading, Wise recommends isolating infected cattle and mass-treating the entire group with antibiotics or sulfa drugs. He says tetracycline antibiotics may be added to the feed, sulfa drugs put in the drinking water, or a combination of these treatments may be used.

Copper sulphate foot baths will help control the disease. Wise also recommends spreading a 1-to-20 mixture of powdered copper sulphate and slacked lime around water troughs or where mud and manure accumulate.

Treatment of individual animals is most effective, according to Wise, under dry conditions when the disease is no longer spreading in the herd.

Valuable breeding stock usually should be treated individually. The Extension veterinarian says an antibacterial ointment may be applied to open lesions and the foot bandaged. A single therapeutic dose of penicillin or tetracycline, or a long-acting sulfonamide will cure the infection if given early in the course of the disease.

"No form of treatment is satisfactory if infected animals are not kept in a clean, dry place free of mud and manure during treatment," Wise warns. "Repeated outbreaks can be expected if unsanitary conditions persist in the barn lot or pasture."

Wise suggests discussing your situation with your local veterinarian to achieve effective control of footrot. Request information on drug preference, method of administration, dosage and treatment schedule.

Keep Records Of Your Plastic Money

By FRANCES H. PITTS
County Extension Agent

During this Christmas buying season, be protective of your credit cards. Lost or stolen cards result in millions of dollars of unauthorized purchases each year.

Consumers are partially protected by the federal Truth-in-Lending Act when cards are misused. The maximum liability of a credit card holder is \$50.00 for unauthorized charges made on a credit card. But if you carry a number of credit cards and lose 10 cards, you're liable for \$500.

Check your monthly bill carefully to recognize signs of theft. If your bill is larger than your individual charge slips, see if you're being charged for a purchase you did not make.

If your bill doesn't arrive, call the insurer. Someone may have stolen the card and sent in an address change.

To avoid problems follow these tips:

-Cut up and throw away all cards not needed or used regularly.

-Maintain in a safe place a list of all credit cards, their numbers and a list of the toll-free number to contact if cards are lost.

-Notify the issuer of a lost card immediately.

-Upon receiving a new card, sign it immediately.

-Never loan a credit card to anyone who hasn't been authorized to use it by the issuer—this is a violation of contract.

COMMUNITY UNITED METHODIST CHURCH
REV. TAYLOR L. BIGGS, pastor

Sunday—
Sunday School - - - 10 a.m.
Morning Worship - - - 11 a.m.
Evening Worship - - - 7 p.m.

Wednesday—
Evening Worship 7 p.m.

EVERYONE WELCOME
11-18-1f.

LIMITED EDITION
PICTURE PRINTS
by Kentucky Artists

- Russell May
- Brett Johnson
- Gary Akers
- Nellie Meadows
- Don Ensor
- Robert Powell
- and Others

Russell May Art Gallery
331 S. Lake Dr.
Prestonsburg, Ky. 41653
Phone 886-8465
11-22-5f.

OLM Fruit Orders To Be In This Week

Citrus Sale Chairman, Mrs. William Cook, of Our Lady of the Mountain P.T.O., announce that this week all fruit will be shipped and received at the school. Fruit will then be promptly delivered to customers. Those desiring to pick up their own fruit may do so at the school.

Extra fruit of all varieties has been ordered this year, so for those who failed to place an order, this limited supply will serve on first come, first served basis. Call Mrs. William Cook, 886-3672, or Mrs. John Brown, 886-2968, or any P.T.O. member for orders or information. Extra fruit may also be obtained by coming to the school.

The P.T.O. members thank the individuals, businesses, and communities for their support of this project.

Teen 4-H Clubs Organize

Teen 4-H clubs have been organized in Allen Central and Betsy Layne High Schools. In addition to participating in all the 4-H activities, these club members also serve as teen leaders in all 4-H activities and camps.

Officers and leaders of the two clubs are:

Allen Central—Sandy Duff, president; Byron Hansford, vice-president; Toby Spradlin, secretary-treasurer.

Betsy Layne High—Greg Collins, president; Anneita Smith, vice-president; Joey Collins, secretary-treasurer; Rusha Cecil, reporter.

Opening Soon— WELLS MOBILE HOME PARK

An All-Modern Mobile Home Park Located Across From Highlands Regional Hospital

- Excellent Location
- City Sewage
- All City Services
- 30-ft. Wide Streets
- Street Lights
- City Water
- All Underground Utilities—No Overhead Lines

40' x 100' Spaces—28 Available
Opening Early December

For rental information, call
Dorothy Wells - 886-6129 or
Estill Carter - 886-9181

11-22-1f.

Martin's
Bestway
FOOD STORE

PRICES GOOD THRU DECEMBER 19, 1978
MEAT PRICES DEC. 13-17

QUANTITY RIGHTS RESERVED. FEDERAL FOOD STAMPS WELCOME.

2-WEEK CLEARANCE!

Annabelle
COMPLETER PIECES ALSO AVAILABLE

ALL WEEKLY FEATURE PIECES

89¢ EA.

• DINNER PLATE
• CUP • SAUCER
• FRUIT DISH
• BREAD & BUTTER PLATE

AT PARTICIPATING STORES ONLY

WITH A \$3.00 ORDER

HYDE PARK PURE CANE SUGAR

5 LB. BAG
89¢
LIMIT 1 WITH \$5.00 ORDER



U.S.D.A. CHOICE ROUND STEAK

LB.
\$1.49

PRELATE PINK SALMON

1 1/2 OZ. CAN
\$1.49

PRE-CREAMED SWIFT-NING SHORTENING

42 OZ. CAN
\$1.29

HYDE PARK SLICED BACON

16 OZ. PKG.
\$1.39

ARMOUR VERIBEST FAMILY PAK MIXED PORK CHOPS

LB.
\$1.39

KRAFT DINNERS MACARONI & CHEESE

4 7/8 OZ. BOXES
\$1

HYDE PARK PAPER TOWELS

ROLL
39¢

U.S.D.A. CHOICE BONELESS ROLLED RUMP ROAST

LB.
\$1.59

ARMOUR CANNED HAM

3 LB. CAN
\$7.99

MORTON POT PIES

4 8 OZ. PKGS.
89¢
BEEF, CHICKEN, OR TURKEY

CAMPBELL'S VEGETABLE SOUP

4 10 OZ. CANS
\$1
ALSO VEGETARIAN VEGETABLE



FRESH FLORIDA TANGELOS

5 LB. BAG
\$1.19

FOR DISHES DOVE LIQUID

22 OZ. BTL.
79¢
15¢ OFF LABEL

SUNSHINE KRISPY CRACKERS

16 OZ. BOX
59¢

GIANT DOLE PINEAPPLES

AVG. 5 LBS. OR MORE
EA.
99¢

CRISP GREEN CELERY

STALK
49¢

SEALED SWEET INDIAN RIVER NATURAL GRAPEFRUIT JUICE

46 OZ. CAN
59¢

DUNCAN HINES CHOCOLATE CHIP COOKIE MIX

18 OZ. PKG.
\$1.09

GOLDEN PHEASANT RUSSET POTATOES

50 LB. BAG **\$2.99**
20 LB. BAG **\$1.19**

NU-MAID QUARTERS MARGARINE

1 LB. PKG.
49¢

MUSSELMAN APPLE BUTTER

28 OZ. JAR
89¢

HYDE PARK BUTTERMILK PANCAKE MIX

32 OZ. PKG.
59¢

KRAFT AMERICAN (INDIV. WRAPPED) SLICED CHEESE

24 OZ. PKG.
\$2.49

PILLSBURY COUNTRY STYLE OR BUTTERMILK BISCUITS

6 10 CT. CANS
\$1.09

KRAFT MARSHMALLOW CREME

13 OZ. JAR
79¢

HYDE PARK WAFFLE OR PANCAKE SYRUP

16 OZ. BTL.
49¢

HYDE PARK DEEP DISH PIE SHELLS

2 CT. PKG.
59¢

TRASH BAGS

10 CT. PKG.
99¢

FINAL TOUCH (30¢ OFF LABEL) FABRIC SOFTENER

96 OZ. BTL.
\$2.59

KEEBLER VANILLA WAFERS

12 OZ. BOX
59¢

HYDE PARK GRADE 'A' LARGE EGGS

DOZ.
79¢

HEINZ TOMATO KETCHUP

14 OZ. BTL.
2 89¢

TWIN PAK PRINGLES 3 VARIETIES

9 OZ. PKG.
89¢

See how fast your money grows at Floyd Federal

TYPE OF ACCOUNT	PER ANNUM INTEREST RATE	EFFECTIVE **YIELD	MINIMUM AMOUNT
96 Months Certificate	8.00	8.243	\$5,000.00
72 Months Certificate	7.75	7.978	\$5,000.00
48 Months Certificate	7.50	7.713	\$5,000.00
48 Months Certificate	7.00	7.185	1,000.00
30 Months Certificate	6.75	6.922	1,000.00
18 Months Certificate	6.50	6.660	1,000.00
12 Months Certificate	6.25	6.398	1,000.00
6 Months Certificate	5.50	5.614	500.00
Passbook Savings	5.25	5.389	NONE

Passbook accounts compounded daily. Certificates of deposit compounded quarterly.

*Additional deposits must be made in multiples of \$1,000.00.

**Effective yield if interest is allowed to accrue.

Certificates are subject to penalty for early withdrawal. Rates and requirements are subject to change without prior written notice.

Floyd Federal Savings and Loan Association
Phone 886-2382, So. Lake Drive, Prestonsburg

MARTIN'S BESTWAY MARKET

McDowell, Ky.

OUTDOOR LORE

by Neryle Shackelford

UNIVERSITY OF KENTUCKY • COLLEGE OF AGRICULTURE

Back in 1519 when Hernando Cortez was subduing the unfortunate Aztecs of Mexico, he found these people flavoring their tobacco with a substance they called "xochiocotzoquahuitl." They also burned this substance as incense and used it to treat a great number of ailments ranging from skin disorders to colds.

Cortez recognized this substance as liquidambar which Europeans of his time obtained by trading with the East where it was harvested from the Oriental sweetgum tree, Liquidambar orientalis.



This liquidambar from the Orient was also used by Europeans in the manufacture of perfume, incense and medicines. The liquidambar used by the Aztecs came from the American sweetgum, Liquidambar styraciflua.

History records that American sweetgum was first found in the United States by another Spanish explorer, Alvar Nunez Cabeza De Vaca, in 1528 when he was exploring in Florida. He used the liquidambar obtained from this tree to treat insect bites and stings received by his men. This substance, by the

way, is still collected from wounds in the trunk of the tree and extracted from its bark. It is known to the drug trade as American Storax and is still used to flavor tobacco, to scent soap and in the preparation of some medicines. One of these preparations is used to treat a skin disease known as scabies.

The American sweetgum whose unique, star-shaped leaves turn a bright purple in the fall makes a wonderful, attractive shade tree for the lawn. Its wood is valuable too and is widely used in the manufacture of veneer, flooring, furniture, boxes and other items of wood.

The tree can be identified by its star-shaped leaves, corklike "wings" on its twigs, and its dangling seed burr which has the appearance of a Medieval skull-cracking weapon known as the Spanish Mace. Seed shaken from these burs in autumn will readily sprout come spring. The seed are also relished by squirrels, chipmunks, quail, towhees, chickadees and other birds. The seed burs will often hang on the tree all winter. On the lawn they can be a nuisance in spring. Although not much bigger than a golf ball, they need to be raked up before getting out the lawnmower.

Foresters say that springing from a seed, the sweetgum will grow at the rate of about a foot a year. So if you would have a sweetgum shade tree in a shorter period of time, it will be best to dig up a sprout from the wild or purchase one from a nursery.

Give every **NEWBORN** the advantage

MARCH OF DIMES

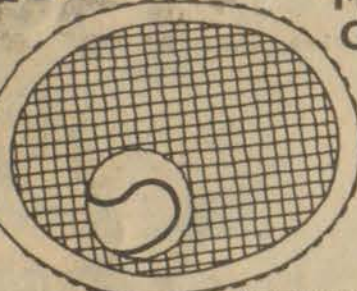

THIS SPACE CONTRIBUTED BY THE PUBLISHER

USE REPORT OF FEDERAL FUNDS as authorized by the

PUBLIC WORKS EMPLOYMENT ACT OF 1976, Title II, as amended, (anti-recession)

STATE AND LOCAL FISCAL ASSISTANCE ACT OF 1972, as amended, (general revenue sharing)

ANTI-RECESSION FISCAL ASSISTANCE

The government of FLOYD COUNTY has used its anti-recession fiscal assistance funds for the fiscal year 7-1-77 to 6-30-78 as follows:

[Amounts actually expended from anti-recession funds]

Function or purpose of expenditure	Current	Capital
Roads	63,585	

FEDERAL REVENUE SHARING

A copy of the actual use report on general revenue sharing and anti-recession fiscal assistance funds and supporting data for the fiscal year 7-1-77 to 6-30-78 is available at * (location) during the hours of 9:30-4:00 for public inspection. * Office of Co. Judge Exec. Courthouse Annex

Signature of Chief Executive Officer: Gorman S. Jones
 Title: Floyd County Co. Judge/Exec.
 Telephone number: 886-9193 Date: 12/6/78
 12-13-1L

MURPHY'S MART

AUTOMOTIVE CENTERS



FILL THEIR STOCKINGS WITH EXCITING AUTOMOTIVE GIFTS

SUPER SOUND FEATURES OF THE WEEK

YOUR CHOICE



(No. ID-400B)
"THE IN-DASHER" 8-TRACK STEREO TAPE PLAYER WITH AM/FM STEREO RADIO
 • Has flip-away tape door/dial scale



(No. ID-600B)
"THE IN-DASHER" CASSETTE STEREO CARTRIDGE PLAYER WITH AM/FM STEREO RADIO
 • Push-button AM/FM band selection
 • Locking fast-forward/eject cassette control
 • Side-load system

- Both of the above units offer:
- Super compact size - fit full-size, compact or import cars
 - Local/distant switch
 - Tape program plus stereo indicator lights
 - Tone and balance controls
 - 12 watts of stereo power

ONLY \$78⁸⁸



(No. ID-500C)
"THE IN-DASHER" 8-TRACK CARTRIDGE STEREO TAPE PLAYER WITH PUSH-BUTTON AM/FM STEREO RADIO AND 4-WAY BALANCE

- All-new sound
- Full-fidelity push-button tuning
- Complete performance controls
- 4-way balance right to left and front to back, plus numerous other features

ONLY \$124⁸⁸

Power Antenna (MA-30)..... \$39.88

TRIPLE PLAY 3-WAY SPEAKER SYSTEM



- 5-1/4" foam-edge, air suspension woofers with 20-oz. ceramic magnets
- Direct radiating mid-range speakers
- Dome horn-loaded tweeters
- Handles up to 50 watts peak audio power
- Crossover network 130 QW

\$38⁸⁸ PAIR

(No. SK622T)

SUN INDUCTIVE TIMING LIGHT

- Professional-style quality for home tuneups
- Accurate, focused flash—can be used in full daylight
- Inductive pickup clamps to No. 1 plug wire
- No adapters necessary



\$34⁹⁷

(CA-7501)

SUN SUPER TACH II

- The super performer for 4, 6 or 8-cylinder cars
- Standard or electronic ignition
- Super-fast response to 90 percent of full scale
- Adjustable red line pointer



\$31⁹⁷

(CP 7901)

12-VOLT DIGITAL CLOCK

- Highly accurate quartz LED
- Mounts on, under, or in dash



\$17⁸⁸

(LED-1)

TOOL GIFT FEATURES OF THE WEEK

21-PC. COMBINATION DRIVE SOCKET SET OR 21-PC. METRIC SOCKET SET

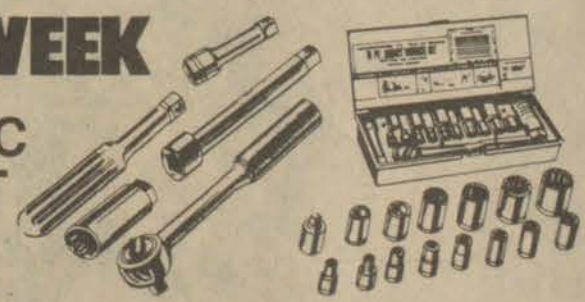
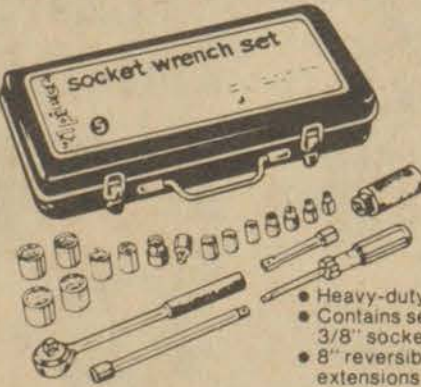

YOUR CHOICE ONLY \$8⁸⁸

- Heavy-duty 3/8" and 1/4" drive
- Contains seven 1/4" sockets, seven 3/8" sockets
- 8" reversible ratchet handle, 2 extensions
- Nut driver handle, spark plug socket and more

- Heavy-duty 3/8" drive
- Contains 14 sockets, reducer, plug socket
- 2 extension bars
- 3/8" reversible ratchet handle, nut driver handle and more

UNIVERSAL TRUCK AND VAN MIRRORS

- Extra large mirrors provide greater field of vision
- Adjust universally with brace arm for added stability

(No. V-5671Y)
\$15⁸⁸ PAIR



"Clamp on Spot" Mirror (No. 793)..... \$3.47

"500" SPORT GRIP STEERING WHEEL COVER

- Fits all wheels up to 16-1/2"
- Looks and feels like leather at a fraction of the cost
- European look and style

\$2⁵⁷

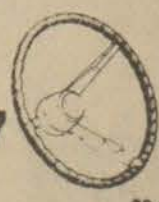

Super Sport Grip Steering Wheel Cover..... \$3.57

"THE MARK" CARPETED TWIN FRONT FLOOR MAT

- Pile carpet, quality rubber mat
- Sophisticated styling, assorted colors

\$12⁸⁸

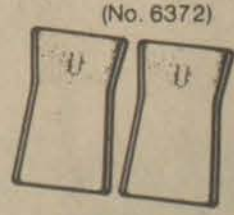

Carpeted Rubber Twin Rear Floor Mat (No. 6371) \$9.88

SORRY—NO LAYAWAYS.



WEDDINGTON PLAZA
 Monday — Saturday 10 A.M. - 9 P.M. • Sunday 1-6 P.M.
 PHONE 432-0277



COAL PRODUCERS

TEREX HAULERS

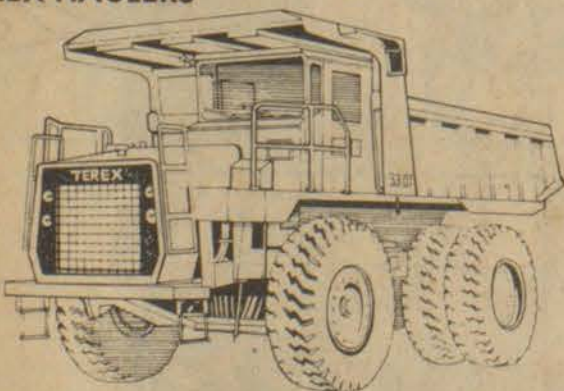

7 Models
 Capacities 22-ton to 150-ton
 Gross HP 238 to 880

CALL MIDCO KENTUCKY CO.

Louisville 502-368-1621 Hazard 606-436-3111 Princeton 502-365-7591

A Public Service of This Newspaper & The Advertising Council Ad

We need your type of blood every day.

Call today for a convenient appointment.



CHRISTMAS SALE

WHY WAIT FOR JANUARY SALES??

AT ARROWOOD'S YOU GET JANUARY SALE PRICES NOW. OUR ENTIRE STOCK—BEDROOM SUITES—LIVING ROOM SUITES—DINING ROOM SUITES—MATTRESSES & BOX SPRINGS—RANGES—REFRIGERATORS—WASHERS and DRYERS.

VISIT TOYLAND
at
ARROWOOD'S
GIANT DISPLAY OF TOYS
Many 10% Off

OPEN EVERY SUNDAY
11 A.M. to 6 P.M.
TILL CHRISTMAS

VISIT TOYLAND
at
ARROWOOD'S
GIANT DISPLAY OF TOYS
Many 10% Off

— SAVE — SAVE — SAVE — SAVE — SAVE — SAVE — SAVE — SAVE — SAVE — SAVE —	
LIVING ROOM or BEDROOM SUITES.....	Up To \$200. off
DINING ROOM SUITE.....	Up To \$100. off
MAPLE DINETTE.....	Only \$269.88
RANGE or REFRIGERATOR.....	\$50 ⁰⁷ off
Hotpoint REFRIGERATOR.....	18-Cubic Foot Only \$497 ⁰⁰

BUY YOUR FURNITURE AND APPLIANCES NOW AT JANUARY SALE PRICES!

APPLIANCE SPECIALS!

- BUY ANY 21-CU. FT. HOTPOINT REFRIGERATOR AND GET **\$50⁰⁷** CASH DISCOUNT OFF SALE PRICE
- BUY ANY 18-CU. FT. HOTPOINT REFRIGERATOR AND GET **\$50⁰⁷** CASH DISCOUNT OFF SALE PRICE
- BUY ANY 16-CU. FT. HOTPOINT REFRIGERATOR AND GET **\$50⁰⁷** CASH DISCOUNT OFF SALE PRICE
- BUY ANY HOTPOINT ELECTRIC RANGE AND GET **\$50⁰⁷** CASH DISCOUNT OFF SALE PRICE
- BUY ANY ENTERPRISE GAS OR ELECTRIC RANGE AND GET UP TO **\$50⁰⁷** CASH DISCOUNT OFF SALE PRICE
- BUY ANY MAYTAG AUTOMATIC WASHER AND GET **\$50⁰⁷** CASH DISCOUNT OFF SALE PRICE
- BUY ANY MAYTAG ELECTRIC OR GAS DRYER AND GET **\$50⁰⁷** CASH DISCOUNT OFF SALE PRICE

APPLIANCE SPECIALS INCLUDE WARRANTIES, FREE DELIVERY AND NORMAL INSTALLATION.

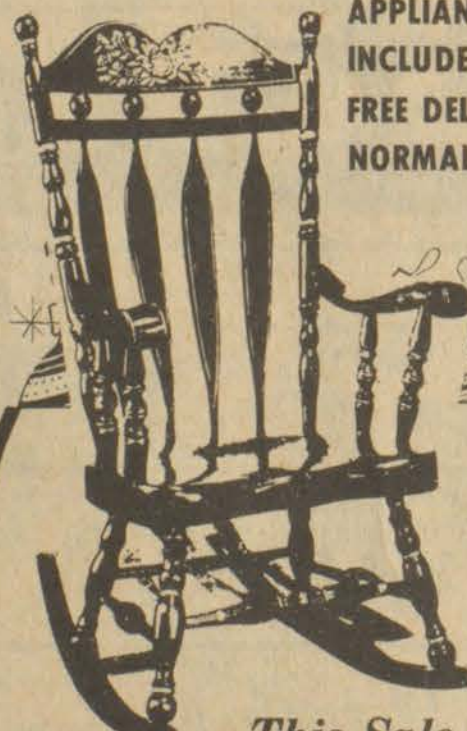

PINE ROCKERS

Now **\$129⁸⁸**

Take with in carton.

OTHERS TO CHOOSE FROM.

DINING ROOM FURNITURE

- 5-Pc. Sets • 7-Pc. Sets
- Buffet and Hutches • Tea Carts

15% OFF



DESKS

- OVER 50 IN STOCK.
- Maple • Pine • Oak

15% OFF

Cash Price Take With in Carton

BUY ANY BEDROOM SUITE **\$699⁹⁵** AND UP GET FREE SEALY INNERSPRING MATTRESS

RECLINERS OVER 50 IN STOCK Cash Price—Take With

15% OFF

SAVE ON THESE GREAT BEDDING BUYS!

- GOOD MATTRESS & BOX SPRINGS..... **\$159⁸⁸** Set
- DELUXE QUILTED MATTRESS & BOX SPRINGS..... **\$179⁸⁸** Set
- SUPER QUILTED MATTRESS & BOX SPRINGS..... **\$199⁸⁸** Set



GUN CABINETS

- 6-, 8- and 10-Gun
- Maple, Pine, Oak

15% OFF

Cash Price Take With in Carton



MIRRORS AND LAMPS

15% OFF

Club Aluminum **COOKWARE SETS**

10% OFF

General Electric **SMALL APPLIANCES**
Mixers, Blenders, Toasters, Food Processors, Skillets, Irons, Toaster Ovens.

10% OFF

Sunbeam **SMALL APPLIANCES**
Big Selection To Choose From.

10% OFF

ARROWOOD'S HARDWARE & FURNITURE

Two Locations in Prestonsburg: Phone 886-6116, So. Lake Drive • Phone 886-2703, Court St.

For Meditation, for Fun and All Good

Take all the gifts, all the glittery trimmings, all the children, grandchildren, parents and grandparents and put them all together for the wonderful holiday of Christmas. But if you don't have food that everyone enjoys, you still have a houseful of dissatisfied guests.

To paraphrase an old expression: Weak gifties, manners rude; day saved if food is good.

This year you who cook might want something besides turkey for your dinner—or, in addition to a smaller bird, Mrs. Anderson's ham balls, a Rowan county version of a popular dish, is the perfect answer.

"Have your butcher grind together 1 pound sugar cured ham and 1 pound lean pork," said Elizabeth. "Then you mix with this 2 cups bread crumbs, 1 cup milk and 2 eggs, form into two-inch balls and



place in casserole. Make a sauce of 1 cup brown sugar, 1 teaspoon dry mustard, 1/2 cup white vinegar and 1/2 cup water. Mix and pour over ham balls. Bake in 375 degree oven, basting occasionally, until golden brown."

From Benton comes a recipe for potato-cheese balls. No name is attached, but since everyone likes potatoes, you could try this. "Add dash of salt and pepper and 1/2 cup grated cheese to 2 cups mashed potatoes. Beat 1 egg, add 1 tablespoon milk to egg. Form potatoes into balls, roll in egg-milk mix, then in bread crumbs and bake on greased baking sheet at 450 degrees till browned."

From Dreama Price, of Morehead, is a recipe for sausage quiche "that my family enjoys as do friends when we entertain." She gave a double recipe that will serve 12: "Mix 1 pound mild sausage and 1 pound hot, fry, drain well, then set aside. Put in blender 1 small onion, 1/2 green pepper, 2 tablespoons flour, 4 eggs, 2 cups evaporated milk, 2 tablespoons parsley flakes, 1 teaspoon salt, 1/2 teaspoon each garlic salt and pepper. Blend till onion and green pepper are fine textured. Put drained sausage in two 9-inch unbaked pie shells, then place slices of Swiss cheese from two 8-ounce packages over this and pour mixture from blender over the contents of both pies. Sometimes I alternate layers of sausage, cheese and mixture. Bake 35 to 40 minutes at 375 degrees. I like to let mine set for about an hour before slicing to serve."

Anna Jean Allen, of West Liberty, thinks "Ella's Boiled Custard" would make a festive food for the holidays. "Blend 2 cups of sugar and 8 tablespoons of flour well. Beat 5 egg yolks. Mix in 1/2 gallon (8 cups) milk with yolks - part with yolks and add to sugar-flour mix, gradually with rest of milk. Mix all together in kettle and cook slowly, stirring often, till full bubble boil. Remove from fire, add 1 teaspoon vanilla. This keeps well in refrigerator."

Top with nutmeg and whipped cream if desired. My husband and three sons love this."

Ann Kabler of Salvisa in Mercer county makes delicious banana cup cakes and fruit cookies, but for now you might want to serve her simple potato cake recipe as a treat the day after the BIG meal. "I should write a cookbook '1001 Ways to Fix Potatoes,' she wrote her pen pal friend Mrs. Allen in West Liberty (they started exchanging recipes two years ago as a result of an article on foods). I make potato patties from leftover mashed potatoes. Roll the patties in flour and fry in a little butter or margarine. They are real good!"

Here is a cake especially for you at Christmas. Mrs. Dean Payne, Box 5, Harmony, W. Va., says the ingredients for Scripture Cake are: 1 cup Psalms 55:21; 3 cups Jeremiah 6:20; 6 each Isaiah 10:14; 3 1/2 cups I Kings 10:10; 1 pinch Leviticus 2:13; 1 cup Genesis 24:17; 2 cups - one each 1 Samuel 14:25; 1 cup Numbers 17:8. Cream sugar, butter or margarine. Add eggs one at a time beating after each. Add honey. Sift flour and all dry ingredients together and add alternately with water. Pour in tube pan or two round cake pans. Bake at 350 degrees 30-35 minutes, testing for doneness. Make sure pans are greased and floured and chop figs and almonds."

Oh, we can be merry with what's neat the tree
If the cook is quick to please thee and me.

Social Security Manager



The appointment of John L. Faulkner as manager of the Social Security office in Prestonsburg has been announced by James D. Kelly, district manager in Pikeville.

Faulkner, a Pike county native, has previously served in Social Security offices in Ohio, Illinois and Indiana. He has served as operations supervisor in the Prestonsburg office prior to his promotion.

More than 27,421 Social Security and Black Lung beneficiaries receive \$4,195,443 a month in these counties. Faulkner is a graduate of Pikeville High School and the University of Louisville.

Special Sale on Diamond Stud Earrings



14kt. yellow or white gold.
BB - 10pts. Total Weight now only \$99.
CC - 17pts. Total Weight now only \$149.
DD - 25pts. Total Weight now only \$249.

CLYDE BURCHETT
Jeweler
PHONE 886-2734
COURT ST. PRESTONSBURG

PUBLIC NOTICE

Fountain Korner Drug has filed an application with the City of Prestonsburg for an Entertainment License to operate a place of business in the City of Prestonsburg, to comply with the city ordinance.

WM. R. CAMPBELL
Chief of Police

11.

PUBLIC NOTICE

Burger Queen has filed an application with the City of Prestonsburg for an Entertainment License to operate a place of business in the City of Prestonsburg, to comply with the city ordinance.

WM. R. CAMPBELL
Chief of Police

11.

PUBLIC NOTICE

Long John Silvers has filed an application with the City of Prestonsburg for an Entertainment License to operate a place of business in the City of Prestonsburg, to comply with the city ordinance.

WM. R. CAMPBELL
Chief of Police

11.

PUBLIC NOTICE

Fraternal Order of Eagles has filed an application with the City of Prestonsburg for an Entertainment License to operate a place of business in the City of Prestonsburg, to comply with the city ordinance.

WM. R. CAMPBELL
Chief of Police

11.

PUBLIC NOTICE

The Playhouse has filed an application with the City of Prestonsburg for an Entertainment License to operate a place of business in the City of Prestonsburg, to comply with the city ordinance.

WM. R. CAMPBELL
Chief of Police

11.

PUBLIC NOTICE

VFW Post 5839 - Canteen has filed an application with the City of Prestonsburg for an Entertainment License to operate a place of business in the City of Prestonsburg, to comply with the city ordinance.

WM. R. CAMPBELL
Chief of Police

11.

PUBLIC NOTICE

Jerry's Restaurant has filed an application with the City of Prestonsburg for an Entertainment License to operate a place of business in the City of Prestonsburg, to comply with the city ordinance.

WM. R. CAMPBELL
Chief of Police

11.

PUBLIC NOTICE

Foley's has filed an application with the City of Prestonsburg for an Entertainment License to operate a place of business in the City of Prestonsburg, to comply with the city ordinance.

WM. R. CAMPBELL
Chief of Police

11.

PUBLIC NOTICE

Dairy Queen has filed an application with the City of Prestonsburg for an Entertainment License to operate a place of business in the City of Prestonsburg, to comply with the city ordinance.

WM. R. CAMPBELL
Chief of Police

11.

PUBLIC NOTICE

It's the Fun Place has filed an application with the City of Prestonsburg for an Entertainment License to operate a place of business in the City of Prestonsburg, to comply with the city ordinance.

WM. R. CAMPBELL
Chief of Police

11.

PUBLIC NOTICE

Wise's Restaurant has filed an application with the City of Prestonsburg for an Entertainment License to operate a place of business in the City of Prestonsburg, to comply with the city ordinance.

WM. R. CAMPBELL
Chief of Police

11.

PUBLIC NOTICE

Dairy Cheer has filed an application with the City of Prestonsburg for an Entertainment License to operate a place of business in the City of Prestonsburg, to comply with the city ordinance.

WM. R. CAMPBELL
Chief of Police

11.

Manual Details Rights For Disabled Persons

A series of seminars designed to inform advocates, lawyers and service professionals about the rights of developmentally disabled persons is being presented across the state.

According to Diane Schneider, director of the Developmental Disabilities Law Project, there are more than 182,000 disabled Kentuckians with rights that have never been specified to them.

"No matter how severely developmentally disabled a person may be," she said, "the ability to assert one's rights is seldom found to be completely lacking."

Much of the information presented at the seminars is drawn from a manual Schneider edited. The manual entitled "Disabilities Law in Practice," is more than 500 pages in length and was published in November by the Developmental Disabilities Law Project and printed by the Office for Public Advocacy. Included in the manual are articles defining developmental disabilities, state federal and local assistance programs and services, estate planning and institutionalization.

The manual is available for \$10 through the Developmental Disabilities Law Project, Short-Long Term Residential Care, Newport, Kentucky 41071, or through the Office for Public Advocacy, Protection and Advocacy Division, State Office Building Annex, Frankfort, Kentucky 40601.

Church Here Slates Christmas Program

The First Church of God, University Drive, Prestonsburg, will present a Christmas program Sunday, Dec. 17 at 7 p.m., featuring the children's Sunday School classes and the young adult Bible class. Also featured will be the Singing Sammons Family in a program of Christmas music. The public is invited.

Way of the Cross Outreach

THURSDAY—
Interdenominational
Prayer Meeting,
6:30 p.m.

Sunday—
Sunday School 10 a.m.
Morning Worship 11 a.m.
Evening Worship 6:30 p.m.

Call 886-8727 or 886-9595,
for further information.

FEDERATED STORE

Martin, Ky.

One Rack Ladies'

LEATHER COATS 1/2 off

One Rack Ladies'

LEATHER COATS 1/3 off

Open till 8 p.m.
Never on Sunday



Christmas Values Quasar TV



19" COLOR TV
diagonal

Quasar

Save on Low Energy Use

Big, brilliant picture yet uses as little energy as TWO 50 watt light bulbs. Helps you conserve on energy.



Save on Brilliant Picture

Quasar's In-Line Matrix Stripe picture tube delivers a superb color picture with deep reds, vibrant blues and natural flesh tones.



Save on Great Reliability

100% Solid State "Service Miser" Chassis requires fewer physical parts. Fewer interconnections. Less wiring than our previous chassis so there's less to go wrong, and more to go right.

NOW ONLY \$358⁰⁰

Reg. \$449.95

25" diagonal Color TV

- "Super Insta-Matic" Color Tuning
- Uses less energy than two 60 watt light bulbs
- Matrix Plus Picture Tube
- Casters

\$599⁹⁵



Transitional Styling.

12" diagonal

Portable TV

- In-Line Picture Tube with additional pre-focus lens
- Weighs only 28 lbs.
- Uses less energy than a 60 watt bulb
- Walnut grain finish on plastic cabinet

\$88⁸⁸

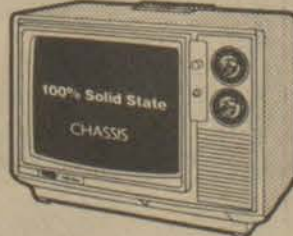

Quasar makes television special again

★ FREE DELIVERY

★ FINANCING AVAILABLE

FRASURE FURNITURE & APPLIANCES

Phone 886-6900

426 North Lake Drive

Prestonsburg

Elk Horn Coal Treasurer



Albert K. Logan has been elected treasurer of The Elk Horn Coal Corporation, a 96-percent owned subsidiary of Ethyl Corporation. He also will continue as Elk Horn's controller.

A native of Portland, Me., Mr. Logan joined Elk Horn as chief accountant in 1976 and was named controller in May 1978. Prior to joining Elk Horn, Mr. Logan was associated with the former Oxford Paper Division of Ethyl for 10 years.

He joined Oxford in Rumford, Me., as a budget analyst in 1966 and transferred to Richmond in 1970. He was promoted to supervisor—general accounting in 1975.

Mr. Logan is an accounting graduate of Northeastern Business College, Portland, Me. He was employed as an assistant office manager at Portland Motor Sales for three years.

Mr. Logan is married to the former Nancy L. Casey of Portland and they have two children.

Elk Horn, headquartered in Richmond, owns approximately 140,000 acres of coal lands in Eastern Kentucky, part of which it leases to others for mining. An Elk Horn subsidiary, West Virginia Belt Sales & Repairs, Inc., based in Mt. Hope, W. Va., makes and markets mine and mill supplies.

Santa Claus To Visit Left Beaver, Sunday

Santa Claus will visit Left Beaver again this year. Children in the area are asked to look for him on Sunday, December 17, at the times and places listed below. He will have a treat for every child.

Weeksbury Tipple, 1 p.m.; Weeksbury Office, 1:10 p.m.; Melvin School 1:25 p.m.; Wheelwright High School 1:40 p.m.; Wheelwright Theater, 1:55 p.m.; Branham's Store, 2:20 p.m.; Jack's Creek, 2:45 p.m.; Buckingham, 3 p.m.; Upper Jack's Creek, 3:15 p.m.; Drift, 1 p.m.; Minnie, 1:15 p.m.; McDowell Hospital, 1:30 p.m.; East McDowell, 1:45 p.m.; Orkney (Across Bridge), 2 p.m.; Price, Howell's Store, 2:15 p.m.; Price, Gulf Station, 2:30 p.m.; Hi-Hat, 2:45 p.m.; Lambert, 3 p.m.; Ligon, 3:15.

Santa's helpers will be members of the Beaver Valley Kiwanis Club of Wheelwright and the Left Beaver Rescue Squad. Contributions from other organizations and companies are helping with money for this worthwhile project. Those who would like to make a contribution may send them to the Kiwanis Club of Beaver Valley, Wheelwright, Ky. Any help will be appreciated.

LUCILLE BALL IS ONE WOMAN WHO TAKES THE ADVICE SHE GIVES



"I'll keep it short and simple. Each year, every woman should have a Pap test. It's the best way to find out if you're free of cervical cancer. The test is painless, and takes only a few minutes. It can save you suffering. It can save your life. Please have a Pap test. Soon. Very soon."

American Cancer Society

Flood Delays Special Session; Carroll Adds Items to Call

The special General Assembly session scheduled to assemble Monday has been delayed till today (Wednesday) by a record-breaking flood in Frankfort.

Gov. Julian Carroll meanwhile added three items to the call for a special session of the General Assembly, including specific aspects of the state budget.

Carroll said in an afternoon press conference last Friday that consideration of both appropriations and spending is required by the Kentucky Constitution and that reductions in the budget would require equal reductions in spending.

"We don't expect a surplus by the end of this fiscal year that concludes in June, 1979," Carroll said, although he said there could be a substantial surplus in the first two quarters. "We don't make quarterly estimates and the first quarters are usually the best," he said.

Carroll also asked the General Assembly to clarify legislation dealing with the state's welfare fraud unit to "make it absolutely clear to the courts of our intent to deal responsibly with crime against the taxpayers."

Finally, Carroll is asking the legislature to appropriate revenue to provide assistance for the South Shore,

Ky. area, near Portsmouth, Ohio, to contract emergency medical transportation across the Ohio River. The U.S. Grant Bridge there was closed last August 31, preventing Kentucky residents in the area from relying on emergency medical treatment services available in Portsmouth, Ohio.

Carroll said that a "reasonable proposal" is under consideration with a West Virginia contractor for a 24-hour on-call ferry service which could begin as early as this week. Emergency helicopter service will be reinstated between the two communities if conditions render the river impassable.

IN MEMORIAM
In loving memory of Tom Nelson who passed away two years ago on Dec. 17 1976:

It's been two years since you've been gone. We still miss you around our home. It's seemed so lonely without you, Dear. But life must go on. Through heat and cold I have often gone to the place where you lay in the clay, with flowers I place with tender love. The flowers we place upon your grave may fade and decay, but the love for you that's in our hearts will never fade away. The snow has covered your grave, but springtime will come once again. The birds will sing over you while you are sleeping away.

Sadly missed by wife and son, Sally and Tommy Nelson, and grandchildren, Margaret Ann and Shawn Thomas Nelson

SANTA CLAUS
will be at
LAD'n LASSIE
Sat., Dec. 16 from 11a.m.-5p.m.

A photographer will be on hand to take pictures of the kids with Santa.

(Sponsored by Prestonsburg Junior Woman's Club)

**RIGHT NOW,
YOUR BEST BUY IS OUR
Priced Right MEAT**

Prices Good Thru Dec. 17th

Fischer's Boneless
Quick Cut
Hams
lb. **\$2¹⁹**

- Fischer's **Mellowood Bacon** Lb. **\$1²⁹**
- Quarter Pork Loin** Lb. **\$1⁰⁹**
- Boneless **Sirloin Tip Roast** Lb. **\$1⁶⁹**
- Sirloin Steak** Lb. **\$1⁷⁹**
- Webber's Sausage** **2** Lb. Roll **\$2⁶⁹**
- Oscar Mayer **Bologna** 12 Oz. Pkg. **99¢**
- Fischer's Lard** 8 Lb. Pail **\$3²⁹**

- Tide** 84 Oz. **\$2¹⁹**
- Cool Whip** 9 Oz. **59¢**
- KRAFT **Orange Juice** ½ Gal. **\$1¹⁹**
- BANNER BRAND **Sausage** 10 Oz. **2** For **\$1⁰⁰**
- CONTAC **Capsules** 10 Size **\$1⁴⁹**
- MARTHA WHITE **Pancake Mix** 2 Lb. Box **69¢**
- MARTHA WHITE **Macaroni & Cheese** **4** Boxes **\$1⁰⁰**
- Oranges** **5** Lb. Bag **99¢** **Onions** **3** Lb. Bag **49¢**
- ARMOUR **Treet** **99¢**
- DEL MONTE WHOLE KERNEL **Corn** 303 Size **3** For **89¢**
- ARMOUR **Plain Chili** 24 Oz. **69¢**
- ARMOUR **Chili With Beans** 24 Oz. **59¢**
- MARTHA WHITE SELF-RISING **Flour** 5 Lbs. **79¢**
- BES-PAC HEAVY DUTY **Trash Bags** **99¢**
- DIAL **Bath Soap** **2** Bars **69¢**
- Purex Bleach** Gal. **55¢**

VELOCITY MARKET

LOCATIONS AT

South Mayo Trail — Pikeville — 437-7164 • Betsy Layne, Ky. — 478-9218
And New Store At Zebulon, Ky. 432-5419

Open 7 Days A Week — 8 A.M. 'Til 11 P.M.



This Christmas Plan

PRICES GOOD THRU SUNDAY, DECEMBER 24.

We Reserve The Right To Limit Quantities.



«SPECIAL»
Hellman's Mayonnaise
 32oz. Jar **\$1.19**
 Limit One

«SPECIAL»
 Unbleached, Plain, or Self-Rising
Gold Medal Flour
 5 lb. Bag **69¢**
 Limit Two

«SPECIAL»
 Shortening
Crisco
 3 lb. Can **\$1.69**
 Limit One

You'll find everything you need for holiday menus at IGA. PLUS fruit baskets and gift certificates for "Hard to buy for" people on your list.

Chopped
IGA Broccoli
 10 oz. Frozen Pkg. **3/\$1**

Banquet
Pumpkin or Mince Pie
 Frozen 20oz. Pie **2/\$1.09**

grocery produce

- Angel Flake Coconut. 14oz. pkg. **\$1.39**
- Smucker's Sweet Pickles. 16oz. Jar **79¢**
- Old Virginia Blackberry Jam w/seeds. 48oz. Jar **\$2.99**
- Sweet Sue Chicken Broth. 13.5oz. Can **2/43¢**
- Scott Family Napkins. 160 ct. box **69¢**

TableFresh
Celery
3/\$1

«SPECIAL»
 Stokely
Fruit Cocktail
 17oz. Cans **2/79¢**
 Limit Two

«SPECIAL»
 Yellow Cling
Stokely Peaches
 Halves or Sliced 29oz. Can **65¢**

«SPECIAL»
 TableFresh
Florida Oranges
 5 lb. Bag **99¢**

Stokely Pear Halves 16oz. Can 59¢	Kraft Miniature Marshmallows 10.5 oz. Pkg. 35¢	Showboat Cut Yams 16oz. Can 39¢	TableFresh Bananas 4 lb. for \$1
Baker's Chocolate Chips 12oz. pkg 99¢	Keebler's Vanilla Wafers 12 oz. Box 63¢	Red Emperor Grapes 59¢ Lb.	TableFresh Yams 4 lb. for \$1

Store Hours
 Prestonsburg and Martin Hours
 8 A.M.-9 P.M. Dec. 13th thru Dec 23rd
 We'll Close at 6:00 P.M. Christmas Eve, Dec. 24
 Closed Christmas Day

THOMPSON'S
 MARTIN

Spectacular Holiday Feast!

PRICES GOOD THRU SUNDAY, DECEMBER 24.

We Reserve The Right To Limit Quantities.

»SPECIAL«
Fully Cooked Boneless
E-Z Carve Hams
\$1.99
lb.

»SPECIAL«
Semi-Boneless
Armour Star Hams
\$1.38
lb.



SHOP IGA FOR A COMPLETE SELECTION OF HOLIDAY HAMS!

TableRite USDA Choice

Boneless Tip Roast
\$1.79
lb.

TableRite USDA Choice

Boneless Top Round Roast
\$1.69
lb.

Fresh

Cube Steaks
\$1.99
lb.

meats

turkeys

hams

Fischer's **Mellwood Bacon** Lb. **\$1.59**
Fischer's **Bologna** Lb. **\$1.44**
Fischer's **Ham and Cheese** 12 oz. Pkg. **\$1.44**

USDA Choice **Bottom Round Roast** lb. **\$1.69**

USDA Choice **Eye of Round Roast** lb. **\$1.99**

USDA Choice **Tip Steaks** lb. **\$1.89**

USDA Choice **Top Round Steak** lb. **\$1.79**

Harper's **Whole Country Hams** lb. **\$1.99**

Armour's Star **Half Hams** lb. **\$1.59**
FULLY COOKED

Ham Slices lb. **\$1.99**

IGA TableRite **Canned Hams** 5 lb. **\$10.99**

ALL OUR TURKEYS ARE GRADE 'A'



»SPECIAL«
Land O'Lakes Grade A
Self-Basting Turkeys
67¢
lb.
16 lbs. and up

»SPECIAL«
IGA 2%
Low Fat Milk
\$1.55
Gal.

Heavy Duty Reynolds Wrap 25 ft. roll 69¢	 Swift's Premium Butterball Turkeys IN STOCK ALL SIZES.	Land O'Lakes Self-Basting Turkey 10-14 lbs 79¢ lb.	Buttermilk IGA Biscuits 12 oz. Can 4/\$1 15 Count	Blue Bonnet Margarine 1 lb. Quarters 49¢
Stove Top Chicken Stuffing Mix 12oz. Pkg. \$1.29	Pet Ritz Pie Shells 10oz. Pkg of 2 49¢	Frozen Topping Cool Whip 9oz. Bowl 59¢	American or Pimento Kraft Singles 12oz. Pkg. \$1.19	Philadelphia Cream Cheese 8oz. Pkg. 59¢

IGA SUPERMARKETS
PRESTONSBURG

HEALTH & BEAUTY AIDS
Milk Plus 6. 4oz. Moisturizer **\$1.99** 5.75oz. Cleanser **\$1.59**
Flex Conditioner. 8oz. Corrective **\$1.09** Regular or Balsam **\$1.59**
Flex Anti-Dandruff Shampoo. 8oz. Bottle **\$1.29**
Bayer Childrens Aspirin. 36ct. Bottle **2/69¢**



NOTICE

Legal Notice to families who lived in public housing projects operated by the Prestonsburg Housing Authority or lived in public housing projects in any other city between March 16, 1971 - September 26, 1975.

If you rented a house or apartment from the Prestonsburg Housing Authority or any other Public Housing Agency (PHA) during the period between March 16, 1971, and September 26, 1975, you may be eligible to file a claim for a refund of part of your rent during that period if:

1. The wife or husband of the head of the household was present and dependent upon the head of the household for support and/or;

2. A dependent member of your family household was employed.

If you believe your family falls within one of the categories described above, you may wish to continue reading this Notice in order to determine how and under what circumstances you may file a claim.

On July 7, 1978, the District Court of the District of Columbia entered a Stipulated Order providing that the definition of family income for purposes of computing maximum rentals for public housing, as contained in a HUD Circular, which excluded spouses from the \$300 deduction for each dependent and excluded dependents from the \$300 deduction for each secondary wage earner, was invalid and violated the United States Housing Act of 1937, as amended. The effect of this determination is that certain families who lived in public housing during the period from March 16, 1971 to September 26, 1975, may have been charged too much rent. Therefore, the District Court ordered HUD to establish a one million dollar fund for the payment of claims which current or former tenants of public housing may submit for a refund of any overpayments.

The District Court's Stipulated Order provides that, if valid claims exceed one million dollars, HUD has the option of having the Order dissolved in which case NTO and HUD may negotiate a modified settlement or proceed with further litigation. Thus, claimants should realize that the submittal of a claim determined valid by a PHA may result in full, partial, or no payment, depending on the total amount of valid claims submitted to HUD, or the final outcome of any further litigation. Any person wishing to receive a copy of the Stipulated Order or a claim form may do so by making their request known to a local PHA.

Individuals wishing to submit a claim must fill in the claim form made a part of this Notice and must submit it to the Public Housing Agency's address indicated on the claim form, or such other appropriate Public Housing Agency if different from the address indicated, within 120 days from Dec. 6, 1978. No claims will be accepted after the end of the 120 day period, April 5, 1979.

Information provided by the claimant on the claim form must be specific as to the time period between March 16, 1971, and September 26, 1975, for which the wife or husband of the head of the household was present and was a dependent and/or a dependent in the household was employed.

Contact the following Housing Authority:

Prestonsburg Housing Authority P. O. Box 230 Green Acres, North Lake Drive Prestonsburg, Kentucky 41653 12-6-tf.

"Every eel hopes to become a whale." German proverb

New Member of State Bar



Martha Layne Collins, Kentucky's Supreme Court Clerk, congratulates David Hill Neeley, of Prestonsburg, on his admission to the Kentucky Bar. Mrs. Collins administered the oath of office to the new attorney during ceremonies conducted in Frankfort. The new attorney is a son of Mr. and Mrs. Homer D. Neeley, of the Abbott road.



Expert stilt walkers used to be able to travel as fast as a horse could trot. The foot-rests they used were often five or six feet above the ground.

Highland Avenue Freewill Baptist Church

SUNDAY Sunday School 10 a.m. Worship Service 11 a.m. Evening Service 7 p.m. WEDNESDAY Prayer Meeting 7 p.m. Pastor, Paul E. Daniel Ph. 297-6620 Staffordsville 8-15-tf

BONANZA FREWILL BAPTIST CHURCH

Bonanza, Ky. Sunday School 10 a.m. Worship 11 a.m. Choir Practice & Bible Study 7 p.m. Tues. Prayer Service & Bible Study 7 p.m., Wednes.

Everyone Cordially Invited. Elder Scott Castle, Pastor 7-27-tf.

HALL & CLARK

- FLOOD INSURANCE HOMEOWNERS INSURANCE AUTOMOBILE INSURANCE LIFE INSURANCE

INSURANCE AGENCY INC.

11 S. LAKE DRIVE

PRESTONSBURG, KENTUCKY 41653

Phone 886-2318

Christmas Cactus Brightens Winter

By JOHN E. SPARKS County Extension Agent

The Christmas Cactus (Zygocactus Sp.) is a member of the cactus family native to Brazil, and is also known as the Thanksgiving or crab cactus. They bear exquisite blossoms from late October into January.

Christmas Cactus roots easily and should be grown in a good indoor potting medium and appreciates plenty of water while in active growth. The plants need sun in fall and winter, so are well suited to a sunny window; it should receive some light shade during spring and summer. Fertilize with house plant fertilizer according to the label during the active growing periods.

To encourage flowering, reduce watering and allow the roots to become somewhat dry in October. Growing in cool conditions (50-60 degrees F) with 12 hours of uninterrupted darkness for a month encourages flower bud formation. This should be done in October for flowering around Christmas. After blooming, reduce watering somewhat and fertilize when new growth begins.

COMMON PROBLEMS: Flower bud drop—May be caused by overwatering, exposure to cold drafts, or high temperatures; yellowing leaves - May be caused by low humidity or poor nutrition, poor growing media, or too much water.

A number of selections of Christmas Cactus have been developed.

Some of these are: 'Amelia Manda' with large crimson flowers; 'Gertrude W. Beahm' with bright red flowers; 'Llewellyn' with orange flowers; 'Orange Glory' with pale orange flowers with white throat; 'Symphony' with delicate shade of orange, petals white at base.

PUBLIC HEARING

Proposed Budget of Revenue Sharing Fund

will be held at

PRESTONSBURG CITY HALL

on Thursday, December 21, 1978 - 6:30 P. M.

PROPOSED BUDGET 10th Entitlement

The public is encouraged to attend.

ESTIMATED GENERAL FUND RECEIPTS FOR 1979.

Table with 2 columns: Category and Amount. Includes Property Taxes (\$138,600.00), Occupation Lic. (362,100.00), Fines Forfeits, Penalties (37,000.00), Revenue, other (58,130.00), Charges on current Services (119,570.00).

Grand Total: \$715,400.00

Table with 2 columns: Department and Amount. Includes City Council (7,950.00), Mayor's Office (73,004.00), City Administrator (22,210.11), City Treasurer & Tax Dept. (24,217.93), City Clerk (11,843.93), Planning & Zoning (17,380.00), Employee Benefits (74,569.92), Police Department (113,552.36), Fire Dept. (97,906.30), Parking Systems (16,440.00), Street Dept. (69,770.00), Municipal Building (3,100.00), City Garage (25,300.00), Sanitation Dept. (92,500.00), Parks & Rec. (15,182.37), Contingency (26,973.08), Street & Sidewalk Bond & Redemption (20,000.00).

Grand Total: \$715,400.00

REVENUE SHARING - 10th Entitlement.

Table with 2 columns: Department and Amount. Includes Street Department (34,700.00), Public Works (10,000.00), Police Department (8,000.00), Municipal Department (69,671.00).

Total: \$122,371.00

Wickes Lumber

YEAR END SALE

WINDSOR OAK

The right choice for beauty & economy! Easy-care finish. Sim. woodgrain on 5/32" fiberboard.

SAVE 21% \$2.99 4'x8' Panel

OLD COUNTRY BARNBOARD

Bring that "old barn" look into your home! Real wood in brown & gray. Easy to install!

OVER 15% OFF \$19.95 28 Sq. Ft.

HAND HEWN

The weathered look you want! Practical acrylic finish. Sim. woodgrain on rugged 1/4" hdbd.

SAVE 15% \$10.98 4'x8' Panel

1/2"x4'x8' PAINTABLE GYPSUM PANELS... SAVE 15% 4.16 Pc.



INSULATION



The easy way to conserve valuable energy NOW... and save money too! 6" thick attic insulation with R-19 value.

19¢ Sq. Ft.

6" Insulation unfaced... 21 1/2¢ Sq. Ft.

LUMBER

IN STOCK!



Depend on us for America's biggest selection of lumber products... 365 days of the year!

Table with 8 columns: Lumber size and prices. Includes 2"x4", 2"x6", 2"x8", 2"x10" in various lengths (8', 10', 12', 14', 16', 18', 20').

CEILING TILE

CELOTEX WHITE TILE

Budget tile cleans up with damp cloth & reflects light. Tongue & groove edges.

SAVE 15%

RONDELAY CEILING TILE

Exciting swirled plaster look & grease-resistant Plastigard surface.

SAVE 25%

FLOOR COVERING

CLEARANCE!

Stock up now & SAVE! Many styles & colors.

ALL CARPET 25% OFF



INSULATION



Loose-fill cellulose for hard-to-reach areas. Bag covers 32 sq. ft. at R-19 coverage.

\$4.99 30 Lb. Bag

CLEAR POLYETHYLENE... SAVE \$1 '8.99 8'x100' roll

4' SHOP LIGHT

Heavy-duty steel with white enamel finish. Includes 2 fluorescent tubes.

\$12.95 Ea. \$3.00 OFF!

INTERIOR ELEC. WIRE

14/2 W/G... Reg. \$18.49 \$15.49 250' Coil 12/2 W/G... Reg. \$25.95 \$22.95 250' Coil DUPLEX "U" GROUND RECEPTACLE... 66¢ Ea.

THANK YOU!

Thanks to you, 1978 was one of our most successful years ever! Have a Happy Holiday, and we'll look forward to helping you build in 1979!

PRICES GOOD THRU DECEMBER

Wickes Lumber

Just Say CHARGE IT!!



ALLEN, KENTUCKY



EXTRA!!!

LOOK FOR GIANT PRICE REDUCTIONS
THRU-OUT YOUR ENTIRE SUNDRY STORE!!!

SMALL APPLIANCES, PERSONAL CARE APPLIANCES, CAMERA'S,
HEALTH & BEAUTY AID PLUS MUCH MUCH MORE!!! BE SURE TO CHECK OUT
EVERY DEPARTMENT IN THE STORE FOR TREMENDOUS MONEY SAVING SPECIALS!!!

VALUABLE COUPON
GOOD FOR 25¢ CASH
WITH YOUR PURCHASE OF ANY
Sylvania or Westinghouse Flashcubes,
Magicubes, Flipflash, Flashbar,
High Power Cubes, AGI or M3 Flashbulbs

EXPIRES 12/31/78 SUNDRY STORE

VALUABLE COUPON
GOOD FOR \$2.00 CASH
WITH YOUR PURCHASE OF ANY
LADIES OR MENS
ELECTRIC RAZOR

EXPIRES 12/31/78 SUNDRY STORE

WINDMERE
PRO 1250 WATT
STYLER/DRYER

4 Heat Settings for Maximum Comfort
2 Speeds for Fastest Drying
Shatterproof Casing

\$9⁹⁹
ONLY!

GRAN PRIX
AM/FM
STEREO

WITH 8-TRACK PLAYER AND
AUTOMATIC RECORD CHANGER

#4300 \$149.95 VALUE
NOW ONLY!
\$99⁹⁵

BUY NOW & SAVE DURING YOUR SUNDRY STORES
GIGANTIC HOSIERY CLEARANCE SALE!!
SALE CONTINUES WHILE SUPPLY LASTS! FIRST COME-FIRST SERVE

WIL-CAR
PANTY HOSE

- 100% Nylon • Nice Sheer Look
- Stretchy Seamless Mesh
- Run-Resist Stretch
- Reinforced Toe

NOW ONLY!
OUR REG. 66c **39c** ASSORTED SHADES & SIZES #107

WIL-CAR
KNEE HI'S

- One Size Fits All
- Wide Comfort Band

Our Reg. 66c and 73c
NOW ONLY!
39c #21 and 43C

WIL-CAR STYLE 184 or 225
PANTY HOSE

- Four Proportioned Sizes
- Super Stretch Sheer Nylon
- Sleek Fitting Panty
- Reinforced Toe

Our Reg. 88c
Now Only! **59c**

WIL-CAR STYLE 121
ALL NUDE PANTY HOSE

Sheer Waist to Toe

Our Reg. 88c
Now Only! **59c**

WIL-CAR STYLE 401
LACE TOP PANTY HOSE

REINFORCED TOE

Our Reg. \$1.09
Now Only! **69c**

WIL-CAR STYLE 63 **PANTIE TOP PANTY HOSE**

With Cotton Crotch
All In One Pantie
and Panty Hose

Our Reg. \$1.99
Now Only! **99c**

WIL-CAR STYLE 207
CONTROL PANTY HOSE

- No Bind Thigh
- Tummy and Hip Control

Our Reg. \$1.66
Now Only! **\$1 39**

WIL-CAR STYLE 60
PANTIE TOP PANTY HOSE

Soft Cotton Crotch for
Extra Comfort & Hygienic Wear

Our Reg. 99c
Now Only! **69c**

WIL-CAR STYLE 74
NUDE SUPPORT PANTY HOSE

- All Sheer Waist to Toe
- Waist to Toe Support

Our Reg. \$1.77
Now Only! **\$1 19**

WIL-CAR STYLE 988 QUEEN SIZE
PANTY HOSE

For the Fuller Figure
Back Panel For Extra Stretch

Our Reg. \$1.49
Now Only! **99c**

NYLON HOSE WILCAR STYLE #76
QUEEN SIZE SUPPORT **\$1 69**

Children's, Ladies & Men's
MOON BOOTS Now Priced From! **79c TO \$1 69**

VALUABLE COUPON
GOOD FOR 25¢ CASH
WITH YOUR PURCHASE OF ANY
Eveready, Ray-O-Vac or Duracell
BATTERIES

COUPON EXPIRES 12/31/78 SUNDRY STORE

VALUABLE COUPON
GOOD FOR 50¢ CASH
WITH YOUR PURCHASE OF
10 EXPOSURE **KODAK**
INSTANT PRINT FILM #PR10

EXPIRES 12/31/78 SUNDRY STORE

9-1/2-OZ. Box
FASCINATION
MILK CHOCOLATE
COVERED
CHERRIES

OUR REG. 99c **79c**

GRAND PRIX
AM/FM STEREO
WITH 8-TRACK
PLAYER/RECORDER
AND AUTOMATIC RECORD CHANGER

\$259.95 VALUE
SUNDRY STORE PRICED!
\$159⁹⁵

Two Giant Matching Speakers

BUY NOW & SAVE!!!
GIVE YOUR MAN AN EXPENSIVE GIFT AT
A VERY INEXPENSIVE PRICE!!!

BERING
IMPERIAL
TUBED
CIGARS

BOX OF 10 ONLY! **\$3 69**

KING EDWARD
IMPERIAL
CIGARS

BOX OF 50 **\$3 39**

BORKUM RIFF
RUM PIPE TOBACCO

Pocket Pouch Large Can
49c \$3 49

CHRISTMAS TRIMMING HEADQUARTERS!!!

- CHRISTMAS TREES
- BOWS & RIBBON
- PAPER & FOIL
- GLASS FROST
- CANDOLIERS
- CHRISTMAS CARDS
- LIGHT SETS
- TINSEL GARLAND
- DOOR COVERS
- TREE STANDS
- TREE TOPS
- TABLE COVERS
- WREATHS
- ORNAMENTS
- SCULPTURE DECORATIONS
- ICICLES
- SPRAY SNOW
- TREE SKIRTS
- REPLACEMENT BULBS
- TAGS/CARDS/SEALS
- EXTENSION CORDS

ALL AT LOW SUNDRY STORE DISCOUNT PRICES!!!

SHOP YOUR SUNDRY STORE FOR THE LARGEST SELECTION OF LADIES & MEN'S GIFT SETS IN TOWN!!!

PRINCE MATCHABELLE
2-OZ. SIZE
WINDSONG CROWN COLOGNE

1.6-OZ. SIZE Values Up To \$5.50
CACHET SPRAY COLOGNE

1.4-OZ. SIZE **\$3 99** Ea.
AVIANCE SPRAY COLOGNE

2-OZ. SIZE \$4.00 VALUE
JEAN NATE **\$2 99**
SPRAY COLOGNE

Loves Baby Soft ONLY!
Mist Cologne 2.25-Oz. or Loves Misty 1.5-Oz. **\$2 99**

10-Oz. Box Milk Chocolate Schraffts
CHERRIES \$1.19

Full 1 Pound Box
SCHRAFFTS GOLD CHEST \$2.29

8-Oz. Box
SCHRAFFTS GOLD CHEST \$1.19

Full 1 Pound Box
SCHRAFFTS MINIATURES \$2.59

Full 1 Pound Box
SCHRAFFTS ROSE GIFT BOX \$2.19

Sundry Store Coupon
Good For 10% Off Your Purchase of Any
PIPE ACCESSORY
EXPIRES 12/23/78

Sundry Store Coupon
Good For \$2.00 Cash With Your Purchase Of Any
Timex or Est
WATCH
Expires 12/23/78

Sundry Store Coupon
Good For \$3.00 Cash With Your Purchase of Any
BRADLEY Children's Watch
Expires 12/23/78

Sundry Store Coupon
Good For \$2.00 Cash With Your Purchase of Any
BRADLEY TALKING Alarm Clock
Expires 12/23/78

VALUABLE COUPON
GOOD FOR \$1.00 CASH
WITH YOUR PURCHASE OF ANY
COUNSELOR BATH SCALES

EXPIRES 12/31/78 SUNDRY STORE

VALUABLE COUPON
GOOD FOR \$2.00 CASH
WITH YOUR PURCHASE OF ANY
BLENDER

EXPIRES 12/31/78 SUNDRY STORE

VALUABLE COUPON
GOOD FOR \$2.00 CASH
WITH YOUR PURCHASE OF ANY
ELECTRIC BLANKET

EXPIRES 12/31/78 SUNDRY STORE

VALUABLE COUPON
GOOD FOR \$5.00 CASH
WITH YOUR PURCHASE OF ANY
EDISON ELECTRIC HEATER
Selling For \$20 or More
EXPIRES 12/31/78 SUNDRY STORE

VALUABLE COUPON
GOOD FOR \$1.00 CASH
WITH YOUR PURCHASE OF ANY
TOASTER OR IRON

EXPIRES 12/31/78 SUNDRY STORE

VALUABLE COUPON
GOOD FOR \$1.00 CASH
WITH YOUR PURCHASE OF ANY
ALARM CLOCK

EXPIRES 12/31/78 SUNDRY STORE

POLAROID ONE STEP \$39.95 VALUE
Instamatic Land Camera **\$29 88**

THE NEW POLAROID—\$99.00 VALUE
SONAR ONE STEP \$69.95

MIRRO ECONOMY PRESSURE COOKERS
\$22.95 VALUE
4-Quart #M-0534 **\$9 88**
\$27.95 VALUE
6-Quart #M-0536 **\$13 88**

WE NEVER STOP...SAVING YOU MONEY!!!

Panasonic RF-549 AM/FM Portable Radio \$24.88	#1568 Northern Mist 20 Hairsetter-\$29.95 Value \$18.88
All Clairol Make-up Mirrors- Reduced	#11-171 Sunbeam Shot of Steam Iron-\$24.75 Value \$19.95
Clairol Son of A Gun 1250 Watt Hair Dryer-\$28.99 Value \$19.88	Large Selection of Mens Smoking Stands-From \$9.88
#RBD-2 Clairol Hot Stuff Styler/Dryer-\$31.49 Value \$19.88	Windmere & Waterpik Shower Massages- Reduced For Christmas
#200 Clairol Crazy Curl Styling Iron-\$19.99 Value \$12.99	#9010 Gillette Promax Compact 1000 Watt Hair Dryer-\$23.99 Value \$15.88
#1-80 Sunbeam Deluxe Mixmaster Mixer-\$124.95 Value \$94.88	#LM-3 Clairol True-To-Lite Make-Up Mirror-\$39.95 Value \$24.88
Discontinued Models Keystone Camera's- 50% OFF RETAIL	#LM-20 Clairol True-To-Lite Make-Up Mirror-\$29.95 Value \$16.88
#739 Rival Tall Can Opener-\$19.49 Value \$9.77	#NM-1 Clairol Nail Works-\$18.49 Value \$9.88
#9236 Mirro 4 Qt. Butterite Corn Popper-Now \$9.97	#SM-1 Clairol Skin Machine-\$16.49 Value \$9.88
#HPI Federal Stereo Headphones-Only \$4.88	#SM-2 Clairol Skinvention-\$20.99 Value \$12.88

ROMAN BRIO TRAVEL KIT \$10.25 Value Only! **\$6 88**

4-OZ. SIZE Provera Musk After Shave or 4-OZ. SIZE English Leather After Shave YOUR CHOICE **\$2 99** ea.

ENGLISH LEATHER HOME 'N TRAVEL COLLECTION
Contains: Four 2-Oz. After Shaves Four 1-Oz. Colognes \$9.00 Value **\$7 99**

KENTUCKY TROPHY CENTER

R.R. 1
Box 422 E, Prestonsburg

**TROPHIES, RIBBONS
AND PLAQUES
FOR ALL OCCASIONS**

Phone 886-3178
Day or Nights

Owned and Operated by
KENNY CONLEY
and **MICKEY NEWSOME**

11-29-tf.

**DON'T BE SATISFIED
WITH AN OLD FLAT ROOF
shoe box looking trailer
COME TO
CHEAP'S**

in Flemingsburg, Ky.
and choose from more than
80 New Mobile Homes
that Look Like and Are
Built Like Homes
CHEAP'S have Bargains
like these:

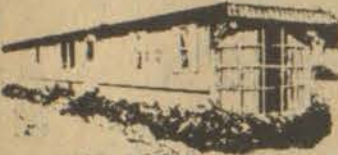

12 ft. wide, 2 bedrooms, big front
bay window, carpet, back door and
many other extra features.

Sells Nationally for \$9,995
CHEAP'S PRICE - \$7,995



HOUSE TYPE CONSTRUCTION
DOUBLE WIDES



HOUSE TYPE CONSTRUCTION



BRICK FRONT

**If You Buy A New
Home And Don't
Consider CHEAP'S
PRICES AND
QUALITY, You'll
Lose Money.**

Don't be misled. No dealer in Ken-
tucky has the quality and selection
that you will find at CHEAP'S.

Free

300 Mile Delivery and Set Up on
Foundation.

WE TRADE
FOR ANYTHING OF VALUE

Open After Church On Sunday
For Your Inspection

CHEAP'S

Flemingsburg, Ky.
A Division of Cheap's Chevrolet Co.

Boyd Co. Sheriff Begins Crackdown on Coal Trucks

By **STEVEN R. FARLEY**
(In Ashland Daily Independent)
CATLETTSBURG—Coal truck traffic
on U.S. 23 here came to a stop last
Wednesday after Boyd sheriff's
deputies—in light of an accident Tuesday
involving a school bus and coal truck—
cracked down with radar and weight
scales.

Boyd Sheriff Tom Jackson said coal
traffic was stopped as deputies set up
positions on U.S. 23 south of here.
Jackson said his five-man department
could keep it up until Friday, but would
then have to resume its normal duties of
service to circuit court by serving papers
and warrants.

Speaking to a group of more than 50
concerned citizens at Catlettsburg Junior
High School, Jackson said he would
request funds from the Boyd Fiscal Court
at its next meeting to pay for three ad-
ditional deputies. Those deputies,
Jackson said, would patrol U.S. 23.

Jackson said he cited 25 trucks for
overweight yesterday and made a
number of truckers clean dirt off their
license plates.

In an interview last week, Jackson said
he was concerned more with operators
driving recklessly or speeding, not
overweights. He said he had cited only
four trucks for overweight before the
Wednesday check.

"The situation is going to get a lot
worse before it gets better," Jackson
said, adding that approximately 2,000
coal trucks use U.S. 23 from the county
line to city limits here a day.

The emotional audience facing
Jackson was not appeased. Parents
indicated they will continue to make their
voices heard on the matter. Members of
the group said they would attend the
upcoming fiscal court meeting to support
Jackson's request and that they planned
to visit Kentucky State Police and the
state Department of Transportation.

Plans were also made to visit an at-
torney's office where petitions are being
drawn up asking for controls on drivers
who speed and drive recklessly.

"U.S. 23 is atrocious," said Mrs.
Fredda Hulett, a spokesman for the
group.

"We'll walk with signs knee deep in
snow to protest against the coal truckers
who run at an excessive rate of speed and
can't control their vehicles," she said.

Capt. James Cromer of the Ashland
KSP post also complained of lack of
manpower.

"This problem could be cleared up in
one day," he said. "It's up to the drivers
to obey the laws. The problem could be
corrected if they decide to honor the
presence of other people on the road."

Cromer added that is unlikely "as long
as greed is involved and the quest for the
almighty dollar."

To resolve the problem, Jackson said
more pressure will have to be placed on
the Department of Transportation to get
more enforcement officers up here,
although he added the one man DOT has
in Boyd County is doing a fine job.

Jackson said he knew an accident like
the one Tuesday in which three persons
were treated at an area hospital was
coming, but said he expected it at the
busy intersection of U.S. 23 and In-
terstate 64. "That's like a time bomb
up there," Jackson said of the intersection.

Parents were critical of a lack of en-
forcement on the part of Kentucky State
Police, DOT and Jackson's office, but
according to DOT figures, more
citations, convictions and fines have been
levied this year concerning overweight
trucks.

Former Sheriff Rice, contacted at his
Ashland Coal Inc. office, said that during
the height of coal traffic last summer he

was issuing 40-50 tickets per week. Those
tickets were not included in DOT figures,
Arnold said.

"We really weighed those things,"
Rice said, but added 95 percent were
dismissed in county court.

While Ashland Coal, a division of
Ashland Oil Inc., does not own any coal
trucks, it does publish safety booklet and
advises drivers of the need for safety,
A.V. Rash, a spokesman for the com-
pany, said this morning.

Ashland Coal uses independent drivers
on contract to haul its coal, Rash said,
"and there are only so many things you
can do with a contract hauler. You can
talk to them, advise them, but you can't
be as direct as with an employee."

Independent truckers are required to
be level-loaded and covered with a
tarpaulin before they leave the mine
area, Rash said. That policy has been in
effect approximately one year.

Rash said his company is aware of the
heavy road traffic along U.S. 23. That is
one reason Ashland Coal is constructing
a truck-to-barge facility below Ashland
Oil refinery to reduce coal truck traffic
through urban areas.

**Perform a
death-defying
act.**

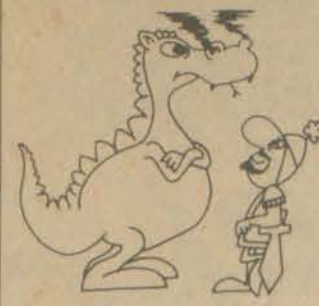

Stop smoking.

Give Heart Fund
American Heart Association

**KATY FRIEND
FREEWILL BAPTIST
CHURCH**

West Prestonsburg

Sunday School 10 a.m.

Worship 11 a.m.

Prayer Meeting 7 p.m.

and Bible Study Wednesday

Everyone Cordially Invited.

Elder Bill Campbell, Pastor

Elder Bill Amburgey, Asst. pastor
4-26-tf.



**A Special
Tribute,
Expertly
Designed**

Let the memory of a loved one live on
through a personalized memorial...A wide
selection including a double mausoleum,
in either granite or Southern Georgia
marble, is available.

**DAVIDSON MEMORIAL GARDENS
and MONUMENTS**

LARRY LEEDY, MGR. IVEL, KY. Phone 874-2551

12-13-tf. 874-9868



Christmas! What better time to be (or become) a First National Bank customer!!

**We've "Decked Our Halls" with loads of services and conveniences
to accomodate every busy shopper.**

BRANCHES - located in or near the major shopping areas and on
the major highways. These are full service branches; open 'till
7 P.M. every Friday.

VISA and MASTER CHARGE - your tickets to purchase at stores
everywhere. We have both; apply at any First National Office.

SAVINGS ACCOUNTS - pay for Christmas in advance. A nice gift
to yourself in no January bills.

First National has lots more ways to ease the holiday rush. We'll
be glad to show them to you.

**We'll pay you \$1.00
for every pound
you lose on**



**The Shaklee Way
Slimming Plan™**

Shaklee Distributor

RONDA STACHIA HAYES

P.O. Box 56 Hueysville, Ky. 41640

It's our way of introducing you to the nutritional
benefits of a weight reduction program so simple it
has been successfully shared by thousands of health-
conscious men and women.

For details phone

**606/358-9720, 358-4190,
or 358-9523**



886-2321
Time & Temperature
886-9311

"The Bank of Personal Service"

MAIN OFFICE
3 North Lake Drive
Prestonsburg

TWIN-BRIDGES BRANCH
Martin

BETSY LAYNE BRANCH
U.S. 23
Betsy Layne

NORTH LAKE DRIVE BRANCH
U.S. 23
Prestonsburg



VISA®

FDIC

YOU DON'T HAVE TO BE AN EXPERT TO MAKE THIS HOLIDAY COOKIE HOUSE

You don't have to be a craftsman to build this cookie house. Since the base is a cardboard box, it's much simpler to make than most cookie houses and won't put a big dent in your holiday budget.

You don't even have to make the cookie dough, because this uses refrigerated slice and bake sugar cookies. Two rolls of refrigerated cookie dough will make enough cookies to cover the whole house. Walls and roof are covered with your own butter cream frosting or frosting mix.

The cookies should be completely cooled before you work with them, so you can make them a day ahead. But if you'd rather complete the house in one-half day session, bake the cookies first. Construct the cardboard base while they are cooling, then decorate the cookies and "build" your house.

Cookie houses can be kept from one year to the next, with just a little patching necessary the second year.

COOKIE HOUSE

Materials Needed:
2 rolls Pillsbury Refrigerated Sugar Slice 'n Bake Cookies
Red tinted sugar
3 - 15.4 oz. packages vanilla frosting mix or 6 to 8 cups homemade butter cream frosting
Pressurized cake and cookie decorators (red and green) or pastry tube and tips and tinted frosting
Cardboard box with top flaps (9" x 12" x 9")
Heavy cardboard for roof (14" x 15")
Masking tape

First Bake The Cookies:

1. For Roof Shingles: Slice one roll of the cookie dough into 50 slices (less than 1/4-inch thick); sprinkle each with red sugar. Bake at 350° for 8 to 10 minutes until light golden brown around edges. (Do not overbake.) Cool on rack.
2. For Wall Bricks: Slice



28 1/4-inch slices from second roll of cookie dough. (Refrigerate rest of dough.) Cut each slice in half. Bake as for Roof Shingles.

3. For Front of House Decorations:

Slice remaining cookie dough into 1/4-inch slices.
Santa - Use two slices. Cut narrow strip from two sides of one slice, forming a triangle. Place triangle over one edge of whole slice for Santa's hat. Use two narrow strips for moustache. Add chocolate chip eyes and candy mouth. Bake and cool on rack. Frost hat and moustache with vanilla frosting, using a decorator tip, if desired. Sprinkle hat with red sugar.

Angel - Use one and a quarter slice. Cut narrow strip from two sides of full slice to form triangular body. Place cut-off strips at sides for wings. Roll 1/4 slice into ball for head. Place at top of triangle and add candy eyes. Bake and cool on rack. Outline body and wings with decorator writing tip.

To Make the House

Cut the two longer flaps from box (reserve one for the chimney and the other for reinforcing). Shape shorter flaps into triangles, cutting from top center of flap to corners of box, to form peak at front and back of house. Reinforce triangles

on the inside by taping cardboard over the flap fold. Fold 14" x 15" piece of cardboard in half to form roof. Tape securely to house. From reserved flap, form and tape chimney, cutting bottom at same angle as roof. Tape to roof.

To Decorate

1. Prepare frosting. (Keep it covered as you work.) Spread frosting over sides of chimney. With red decorator, pipe on lines of frosting, using small writing tip, to resemble bricks. Spoon frosting around top of chimney to resemble snow.

2. Spread thick layer of frosting over sides and back of house. Press cookie "bricks" securely into frosting.

3. Spread frosting over roof. Starting at the bottom, arrange a row of red sugared cookie "shingles." Overlap remaining shingles in rows to cover roof. (Carefully press cookies into frosting to secure.)

4. Spread frosting over front of house. With leaf tip and green decorator, make door and shrubs. With small writing tip make window.

Arrange decorated cookies on front. Press into frosting to secure.

5. Spoon remaining frosting on peak and around edge of roof to resemble snow. (If frosting becomes too stiff, add a few drops of warm water.)

Today is the first day of the rest of your life.

Give blood,



Red Cross is counting on you.

so it can be the first day of somebody else's, too.

10 CHRISTMAS GIFT IDEAS FROM



Court Street
Paintsville

789-5328

1 Lazyboy Recliners

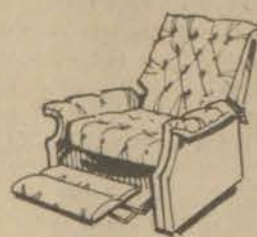

2 Hoover Concept One - \$149⁰⁰

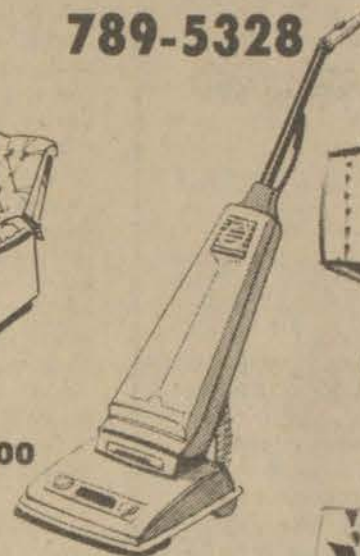

3 Bar And Two Stools - \$399⁰⁰

4 Lane Cedar Chest - \$99⁰⁰

5 10 Gun Cabinets - \$199⁰⁰

6 American Tourister Luggage

7 Zenith Radios And Stereos

8 Zenith B & W TV's \$99⁰⁰

9 Zenith Color TV's \$329⁰⁰

10 Amana Or Sharp Microwave Ovens

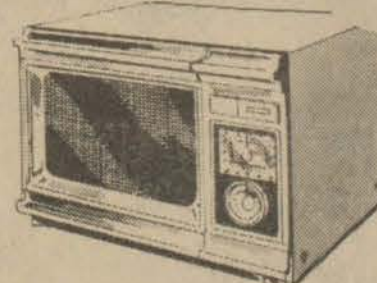
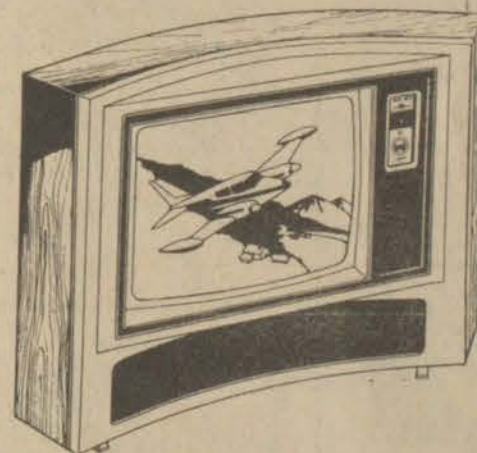

FAIRWAY FRIENDS



IT'S PAR FOR THE COURSE for Arnold Palmer to be best friends with Melanie Brockington, March of Dimes National Poster Child. Palmer is National Chairman of the voluntary health agency, which supports programs for birth defects prevention. Melanie, 8, of Lancaster, Tex., has open spine. Each year some quarter-million infants are born with birth defects.

TWIN STUDY



USING San Diego Zoo armadillos, Dr. Kurt Benirschke explores single-egg twinning, which in humans is associated with increased risk of birth defects. Armadillos are the only species that regularly produce multiple offspring from a single cell. The project is funded by the March of Dimes whose aim is prevention of birth defects.

Ingenuity In Home Decor

Helpful Tips On Low-Cost Decorating Ideas
MAKING REMODELING EASY

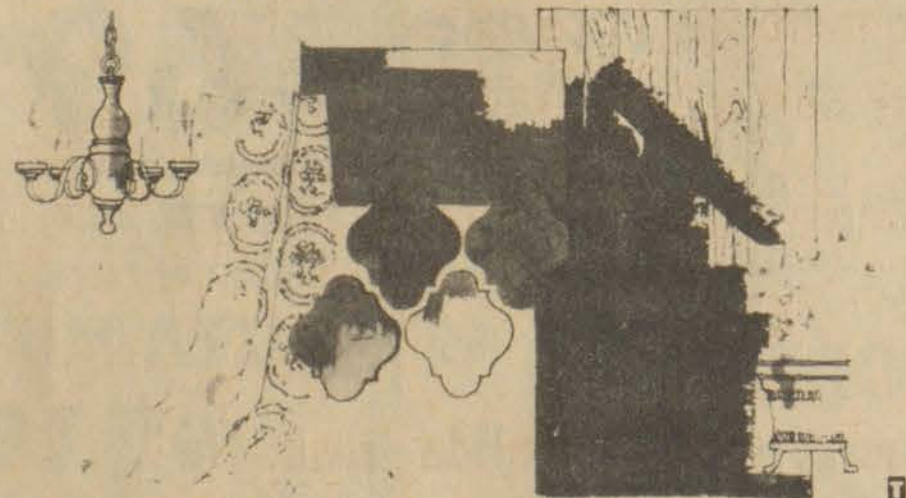

ASSEMBLE SAMPLES OF PAINT COLOR AND WALL PANELING, floor tile, drapery and upholstery fabrics and accessories to get a preview of the completed remodeling project.

Remodeling or adding on to your home without adding on trouble takes careful advance planning. Here's how to go about it.

Before you begin work, it's important to assess the scope of the job you have in mind: Know how much of the work you can do yourself and what part of it, if any, will require professional help. Schedule workers to arrive just when you need them.

You should also check with the local building authority to find out whether the project will require a building permit. If you plan to remove walls, see whether they contain pipes or heating ducts that must be rerouted. Be sure that moving them does not interfere with the structural safety of the house.

Once you've settled these matters, you are ready to get down to details:

1. Using a sheet of graph paper on which every block represents a square foot of space, draw a floor plan of

the area you intend to remodel. (Locate on it all doors and windows, projections, pipes, electrical outlets, fixed equipment, etc.) When the plan is complete, do the same for each wall, showing the height, width and location of openings.

2. Note the dimensions of all features on the graphs in inches, checking and re-checking your measurements.

3. Decide which materials and how much of each you will need. If you plan to paint or panel, be sure you purchase enough to complete the entire job. Manufacturers like Georgia-Pacific offer quality prefabricated panelings in a wide range of colors and styles that are beautiful, durable, and suitable for any room in the home.

4. If you plan to panel any walls, place paper cut-outs (at the same scale) of 4' x 8' panels over the wall diagram to help you estimate how many panels you will need.

5. Line up the right tools.

6. Know beforehand just what your completed project will look like. To help you visualize this, assemble samples of all important elements in your decorating scheme and place them against a neutral background in proportion to the space they will occupy in the finished room. The resulting "swatchboard" can give you an excellent idea of how the scheme will look.

7. When you begin putting up paneling, wallboard or partitions, follow the sequence suggested by the manufacturer or a good do-it-yourself project manual. You can order the illustrated booklet, "How To Make Beautiful Things Happen With Walls," for 25¢ from "Beautiful Walls," Dept. NAPS, Georgia-Pacific Corp., 900 S.W. Fifth Avenue, Portland, Oregon 97204.

With this kind of careful planning, you can transform any dull or unused space into the most beautiful room in your home.

* Pictures are not necessarily true representatives and are shown for illustration only!

Compare Your Christmas List To These Values. Come By And See The Many More Gift Ideas. Open Till 8 P.M.



NOTICE

Legal Notice to families who lived in public housing projects operated by the Housing Authority of Martin, Ky. or lived in public housing projects in any other city between March 16, 1971 - September 26, 1975.

If you rented a house or apartment from the Martin Housing Authority or any other Public Housing Agency (PHA) during the period between March 16, 1971, and September 26, 1975, you may be eligible to file a claim for a refund of part of your rent during that period if:

1. The wife or husband of the head of the household was present and dependent upon the head of the household for support and/or;

2. A dependent member of your family household was employed.

If you believe your family falls within one of the categories described above, you may wish to continue reading this Notice in order to determine how and under what circumstances you may file a claim.

On July 7, 1978, the District Court of the District of Columbia entered a Stipulated Order providing that the definition of family income for purposes of computing maximum rentals for public housing, as contained in a HUD Circular, which excluded spouses from the \$300 deduction for each dependent and excluded dependents from the \$300 deduction for each secondary wage earner, was invalid and violated the United States Housing Act of 1937, as amended. The effect of this determination is that certain families who lived in public housing during the period from March 16, 1971 to September 26, 1975, may have been charged too much rent. Therefore, the District Court ordered HUD to establish a one million dollar fund for the payment of claims which current or former tenants of public housing may submit for a refund of any overpayments.

The District Court's Stipulated Order provides that, if valid claims exceed one million dollars, HUD has the option of having the Order dissolved in which case NTO and HUD may negotiate a modified settlement or proceed with further litigation. Thus, claimants should realize that the submittal of a claim determined valid by a PHA may result in full, partial, or no payment, depending on the total amount of valid claims submitted to HUD, or the final outcome of any further litigation. Any person wishing to receive a copy of the Stipulated Order or a claim form may do so by making their request known to a local PHA.

Individuals wishing to submit a claim must fill in the claim form made a part of this Notice and must submit it to the Public Housing Agency's address indicated on the claim form, or such other appropriate Public Housing Agency if different from the address indicated, within 120 days from Dec. 6, 1978. No claims will be accepted after the end of the 120 day period, April 5, 1979.

Information provided by the claimant on the claim form must be specific as to the time period between March 16, 1971, and September 26, 1975, for which the wife or husband of the head of the household was present and was a dependent and/or a dependent in the household was employed.

Housing Authority of Martin
P.O. Box 806
Martin, Kentucky 41649

12-6-tf.

ALLEN COMMUNITY NEWS

Mrs. Goldia Porter Williams entered Good Samaritan Hospital in Lexington last Sunday, and underwent surgery there Tuesday, Dec. 5. Among those from Allen visiting her this week were Mrs. Thomas Porter and daughter, Pam, who spent the weekend there. Mrs. Williams will probably be released from the hospital this week.

Thanksgiving dinner guest of Mr. and Mrs. Clarence Stephens were Mrs. Charlotte Stumbo and daughters, Angie and Traci, and Kenny Bentley, all of Allen, Miss Terri Hall, of Martin, and Steve Castle, of Salyersville. Other family members there were Tony, Mark, Sandi, and Rita Stephens.

Wayne Ratliff, Sr. of Bonanza, and formerly of Allen, underwent surgery last Monday at Highland Regional Medical Center at Prestonsburg. Mr. Ratliff was released Sunday to return to his home.

Mrs. Manford Davis, of Dwale, spent most of last week visiting her daughter, Mrs. Clarence Stephens, Mr. Stephens, and family here at Allen.

Ken and Virginia Allen have purchased the home of Mr. and Mrs. M. E. Mitchell in New Allen, and will be moving there within the next few weeks.

Mrs. Stephen R. Brackett and Linda Little were in Lexington at the University of Kentucky, Thursday, on business for Prestonsburg Community College.

Kenneth Donta, accompanied by his fiancée, Miss Nancy Koier, both students at Eastern Kentucky University, visited his parents, Mr. and Mrs. Kenneth Donta, Sr. this weekend. Mrs. Donta's father, J.N. Gilliam, who makes his home with her, is visiting his son, Mr. and Mrs. Paul H. Gilliam in Flatwoods, for several weeks.

Mrs. Gertrude Clay has been ill at her home this past week.

Clarence Stephens was surprised with a birthday party at his home November 25 by his wife. Family and friends enjoying the party were: Mrs. Charlotte Stumbo, and daughters, Angie and Traci, and Terri Hall, of Martin; Steve Castle, of Salyersville; Mrs. Manford Davis, of Dwale; Dorothy Bentley and Mickey Bentley, Martin; Gracie Campbell, Audrey Belcher, Luttrell Bentley and Kenny Bentley, of Allen; Marlowe Tackett, Bruce Reitz and Sonny Tackett, of Pikeville; Gary Stewart, a country star of Nashville, Tennessee, and family members, Sandi, Rita, Tony, and Mark Stephens.

Mrs. Terry L. Hicks and son, Jeremy Michael, of Millard, visited her parents, Mr. and Mrs. Ray Crisp, Sunday. They also visited Mr. and Mrs. Ray Brackett.

Mr. and Mrs. Jimmy Joe Reynolds announce the birth of their first child, a daughter, who has been named Andrea Jill, born at Highland Regional Medical Center, Wednesday, December 6. The paternal grandparents are Mr. and Mrs. Marcum Reynolds of Allen, and the maternal grandparents are Mr. and Mrs. Andrew Frazier of Abbott Road.

Mrs. Linda Blair, accompanied by daughters Angie and Michelle, has been vacationing in Orlando, Florida, this week.

Any person in Kentucky who wishes to get more information about the Talking Book Library program for the blind and visually handicapped can call Frankfort, Kentucky—1-800-372-2968—toll-free.

Wayne Wendell Ratliff, and sons, Chris and Chip, Danny Branson, and Mike Halfhill of Prestonsburg, were in Fort Knox this weekend hunting. Congratulations to Chris on his first deer, with Mike being the other party to also get a deer.

We are sorry to learn that the home of Mrs. Betty Jo Salyers Humble, of Dwale, burned around 4 a.m. Sunday morning. The family was away at the time of the fire, but the Allen Fire Department kept other nearby homes from catching on fire.

Mrs. Lucy Crum, who has been visiting her son, Mr. and Mrs. Johnny Crum, in Michigan, has returned home. While in Michigan, Mrs. Crum broke her arm in a fall, but is recuperating nicely.

Mr. and Mrs. Clarence Stephens, Mark Stephens, Kenny Bentley, and Mrs. Manford Davis, of Dwale, spent last week visiting Mr. and Mrs. Clarence "Buddy" Stephens and family of Ypsilanti, Michigan. The group also visited Mr. and Mrs. Clarence Davis and family, Mr. and Mrs. Howard Davis and family, and Mr. and Mrs. Delbert Davis, also of Ypsilanti, and Mr. and Mrs. Melvin Stephens and family, and Mr. and Mrs. Vernon Bentley, of Chelsea, Michigan, returning home Wednesday night.

Happy 84th birthday to J. Frank Preston at Ulysses, father of Mrs. Ray Brackett, on Friday, December 8.

VA Queries Answered

Q—Can a service-disabled veteran receiving compensation get additional payment for a spouse in need of aid and attendance?

A—In lieu of the additional compensation a disabled veteran rated 30 per cent or more is entitled to receive for a spouse, the veteran may elect to receive a special allowance for a spouse who is in need of the aid and attendance of another person.

Q—Can a veteran make more than one change in an educational program approved for GI Bill benefits?

A—Any change of an educational program beyond the first change could necessitate mandatory VA counseling. Consult VA for assistance.

Q—Where may a veteran go to seek a VA guaranteed home loan?

A—The veteran may go to places one normally would go for real estate financing, such as mortgage companies, savings and loan associations and banks. They should be familiar with details of the VA loan program.

Q—Is a prescribed VA form necessary when making a change of beneficiary on government life insurance?

A—Beneficiary designations are best submitted on VA Form 29-336, available at any VA office. However, any written request over the insured's signature, and received by the VA during the insured's lifetime, will accomplish a change of designation.

FARM FOR SALE

Approx. 16 acres. Located on Ky. State Route 1210, 10 miles from Prestonsburg off Mt. Parkway. 3 1/2 miles from new Ky. Rt. 80. Farm has 2 houses, workshop, and barn. Approx. 7 acres of pastureland suitable for horses and cattle. Large garden, 2 water wells and orchard with 27 fruit trees and grape arbor.



House at left has 2100 sq. ft., 3 bedrooms with plenty closet space; large living room, kitchen and dining room with built-in birch cabinets and bar. Large utility room, 2 full size baths with shower, covered patio. House is well insulated. Heated with natural gas forced air or with fire place that burns wood or coal.



Rent house at right has 1400 sq. ft., 2 bedrooms, living room, kitchen, dining room, bathroom, and utility room. Well insulated, natural gas heat. Downstairs work shop and garage. All property above flood stage, on blacktop road.

**SHOWN BY APPOINTMENT ONLY
CALL 285-3325**

12-13-1f.

LOAD-UP
on These Money Saving Food Values

FRESH PORK RIBS
Lb. **69¢**

Webber's
WHOLE HOG SAUSAGE
2-Lb. Roll **\$2.69**

Robin Hood
SELF-RISING MEAL
5 Lb. Bag **89¢**



Van Camp **PORK AND BEANS** 3 16-Oz. Cans **89¢**
Smucker's **STRAWBERRY PRESERVES** 12-Oz. Jar **65¢**
Kraft's **PURE ORANGE JUICE** Half-Gal. Bottle **\$1.19**
Del Monte **TOMATO CATSUP** 14-Oz. Bottle **29¢**
Vlasic **HAMBURGER DILL CHIPS** 32-Oz. Jar **79¢**
Aunt Jemima **COMPLETE PANCAKE MIX** 2-Lb. Box **79¢**
Aunt Jemima **PANCAKE AND WAFFLE SYRUP** 24-Oz. Bottle **\$1.19**
Kraft's Chunky **BLUE CHEESE SALAD DRESSING** 8-Oz. Jar **55¢**
Kraft's Philadelphia Brand **CREAM CHEESE** 8-Oz. Size **69¢**
Gain **LAUNDRY DETERGENT** 2 7-Oz., Trial-Size Boxes **1.19**
JoBo **DOG FOOD** Beef, Liver or Original Flavor 4 15-Oz. Cans **69¢**
Kennel Ration Beef and Liver Flavor **TENDER CHUNKS DOG FOOD** 5-Lb. Bag **\$1.49**
Vick's Ny-Quil **NIGHTTIME COLD MEDICINE** 6-Oz. Size **\$1.89**

Hunt's
PEACHES
Sliced or Halves
29-Oz. Can **65¢**

Dixieland
ICE CREAM
Half-Gal. **\$1.19**

Princella
YAMS
23-Oz. Can **69¢**

Chef-Boy-Ar-Dee
SAUSAGE OR PEPPERONI PIZZA MIX
16 7/8-Oz. Size **\$1.19**

Professional Services
TRUCK MOUNTED
GEORGE HATHERILL
CARPETS UPHOLSTERY & DRAPERY CLEANING
SPECIALISTS IN
•Extraction Cleaning for Carpet - Upholstery - Draperies
•Over 14 years Experience •Scotchguard
•We clean all types of materials & fibers
•Ask about our guarantee
For Appointment and Estimates
For Floyd, Pike, Johnson and Magoffin Counties, Call:
Prestonsburg Office, 886-6488
VISA FREE ESTIMATE master charge

H & H SERVICE CENTER
• Computer Front End Alignment
• Specializing in Ford Twin Eye Beams
• Computer Wheel Balancing
• Disc Brake Job Complete - - - \$49.95
H & H SERVICE CENTER
Don Houston and Dave Bolden, Owners
Phone 886-9544 571 No. Lake Drive
Prestonsburg, Ky.

Morton House **BEEF STEW** 24-Oz. Can **99¢**
Sunshine **DOG FOOD CHUNKS** 25-Lb. Bag **\$3.99**
Austin **FABRIC SOFTENER** -- Gal. **89¢**

Charmin
BATHROOM TISSUE
4-Roll Pkg. **95¢**

Posh Puff
FACIAL TISSUE
125-Count Box **55¢**

Conveniently Located Across From the Postoffice... **LITTLE BEAR MARKET** Phone 874-2290 Allen, Ky.
HOURS: Monday-Saturday, 8 a.m.-8 p.m.; Sunday, 10 a.m.-8 p.m.

12-6-tf.

THE ALLEN LUMBER CO.

ALLEN, KENTUCKY

End-Of-Year Inventory Reduction Sale

Of Merchandise In Our Hardware Dept.

Sale Days: Now thru Dec. 30

Power Hand Tools

By

Skill, Black and Decker
Rockwell

Saws, Drills, Sanders
Routers and Saber Saws

Homeshop and Commercial Rated

BIG SAVINGS

BRUNNING PAINT

Exterior and Interior. Discontinued Colors in Flat Wall,
Eggshell Enamel and Oil Base Semi-Gloss

At Greatly Reduced Prices

Selection of Paint with Old Labels
As low as 50¢ Qt.

One group of Damaged Containers and
Mis-Matched Colors — As Low As \$4.50 Gal.

Bathroom and Kitchen

Faucet Sets

by

Peerless
American Standard
Universal Randell

20% off
Reg. Price

Save! Save! Save!

ALL LIGHTING FIXTURES

By Thomas

Reduced

40%

Beauty Queen

WALL AND BASE KITCHEN CABINETS

A LIMITED QUANTITY IN VARIOUS SIZES.

BASE CABINETS HAVE WHITE WITH GOLD FLAKE TOPS.

**ALL MUST GO!
ONE STYLE SELLING AT COST !!**

MIXED NAILS

35¢

Per Pound

Armstrong and Flintkote
Vinyl Asbestos Floor Tiles
All Patterns in Stock

12x12 Square **40¢** 45 Pieces per Box

ODDS AND ENDS

Plumbing Fixtures, Tools, Fiberglass

Repair Kits, and Many Items Too Numerous to Mention.

\$SAVE- \$SAVE - \$SAVE!

Armstrong Floor Covering
Roll Ends
Imperial Accrotone

\$1.55 Lin. Ft.
6' Width, Various Lengths

Franklin Heaters
Coal and Wood
Burning
REDUCED

Fireside Sets

Shiny Brass, Satin Black
and Antique Brass

Reg. \$38.00 Sale **\$31⁷⁵**

Bathroom Vanities

Limited Quantity
and Sizes
Discontinued Styles
As Much As

30% off

Cultured Marble Tops
IN STOCK.

10% off

Medicine Cabinets

Recessed and Surface Mount
In Stock.

Various Styles and Sizes

With and Without Lights

Also Wall Mirrors

Greatly Reduced

Many, Many
Other Items

Too Numerous

To List Will Be

Sold At

Reduced Prices

THE ALLEN LUMBER CO.

Your One-Stop Building Center

Old U.S. Highways 23 and 460 Phone 874-2141



Shopping Days until Christmas

PRESTONSBURG'S DISCOUNT FOOD MARKET
FEATURING EVERYDAY DISCOUNT PRICES
PLUS WEEKLY SPECIALS

No Stamps
No Games
No Gimicks

HOLIDAY FOODS AT

U.S. GRADE A — ARMOUR

TURKEYS

14-Lb. and up Lb.

69¢

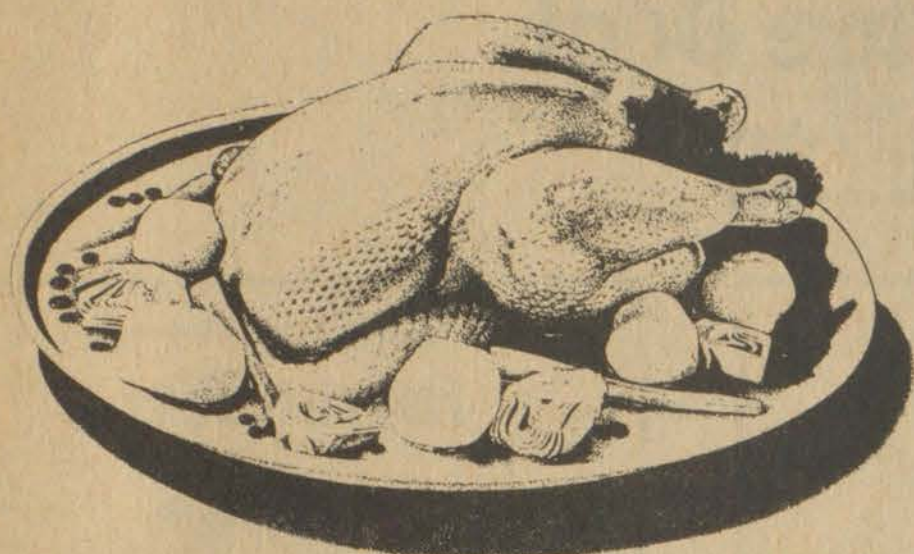

FISCHER (Smoked)

HAM

16-Lb. and up Lb.

\$1¹⁷



U.S. CHOICE TESTENDER

TOP SIRLOIN STEAK

\$1⁹⁷

ARMOUR STAR (Smoked)

PICNICS

Boneless 3-Lb. Can

\$4⁹⁹

SWIFT'S PREMIUM

HAM

3-Lb. Can **\$6⁴⁹** Boneless

Armour Star (Thick Sliced)

Sliced Bacon

2-Lb. Pkg.

\$2⁴⁹

GUNNOES (Whole Hog)

SAUSAGE

2-Lb. Roll

\$2⁶⁹

1-Lb. Roll **\$1³⁵**

S.P.S. SPECIAL PURCHASE SAVINGS

Del Monte

Sweet Peas

2 17-Oz. Cans

69¢

S.P.S. SPECIAL PURCHASE SAVINGS

Southern Gem

Tomatoes

3 16-Oz. Cans

\$1

S.P.S. SPECIAL PURCHASE SAVINGS

Dulaney

Sweet Potatoes

23-Oz. Can

65¢

S.P.S. SPECIAL PURCHASE SAVINGS

Pacific Isle

Pineapple

SLICED OR CRUSHED

2 20-Oz. Cans

99¢

S.P.S. SPECIAL PURCHASE SAVINGS

Lady K

Vanilla Wafers

11-Oz. Pkg.

35¢

MARIO

THRONE OLIVES

7-Oz. Jar

99¢

DUNCAN HINES

CAKE MIX

18½-Oz. Box

64¢

S.P.S. SPECIAL PURCHASE SAVINGS

DIXIE CRYSTAL

SUGAR

5

Lb. Bag

99¢

WESTERN BROCCOLI

Bunch

59¢

RED GRAPES

Lb.

49¢

S.P.S. SPECIAL PURCHASE SAVINGS

BRUSSEL SPROUTS

Pkg.

69¢

TANGERINES, ORANGES, TANGELOES

Mix or Match Doz.

89¢



S.P.S. SPECIAL PURCHASE SAVINGS

CRISCO

VEGETABLE OIL

1-Gal. Jug

\$4⁶⁹

MR. COFFEE Deluxe

COFFEE MAKER

\$27⁹⁵

MR. COFFEE Standard

COFFEEMAKER

\$23⁹⁵

S.P.S. SPECIAL PURCHASE SAVINGS

ROYAL

Gelatin

5 3-Oz. Boxes

\$1

S.P.S. SPECIAL PURCHASE SAVINGS

FROZEN

Cool Whip

9-Oz. Cup

69¢

S.P.S. SPECIAL PURCHASE SAVINGS

MRS. SMITH

Pumpkin Custard Pie

26-Oz. Pie

\$1⁰⁹

S.P.S. SPECIAL PURCHASE SAVINGS

FARMBEST

Ice Cream

Square Box

½ Gal.

\$1²⁹

CHECK THESE 7 DAYS A WEEK DISCOUNT PRICES



FISCHER'S HOT DOGS

12-Oz. Pkg.

\$1⁰⁹



VALLEYDALE CHUNK BOLOGNA

Lb.

\$1⁰⁹



REDEYE COUNTRY HAMS

Whole

Lb.

\$1⁷⁹



OLD FARM SLICED BACON

Lb.

99¢



FISCHER'S LARD

8-Lb. Can

\$3⁷⁶



PIGGLY WIGGLY MARGARINE

4-Stick Pack

49¢



IF ANYONE CAN SAVE YOU MONEY SAV-U CAN

OPEN DAILY
10 TO 9
SUNDAY
12 to 8

HECK'S

OPEN DAILY
10 TO 9
SUNDAY
12 to 8

WE RESERVE THE RIGHT TO LIMIT QUANTITIES

PRICES IN EFFECT THROUGH SUN., DEC. 24, WHILE QUANTITIES LAST

SALE STARTS FRIDAY

Dec. 15

TOYS



30%

OFF HECK'S REG. PRICE

INCLUDES ALL ELECTRONIC GAMES,
ALL RADIO CONTROLLED CARS AND
ALL CHRISTMAS DECORATIONS

DOES NOT INCLUDE SLEDS,
WHEEL GOODS, BICYCLES,
TRICYCLES, OR WAGONS

PLENTY OF FREE PARKING

"Dedicated to Serving You Better"

ITEMS AVAILABLE AT STORES SHOWN BELOW



PRESTONSBURG



SELL IT FAST! BUY IT RIGHT! USE WANT ADS!

CLASSIFIED ADVERTISING RATES
 8c Per word, if paid in advance
 10c Per word on charge account (\$1.50 minimum)
 Display classified advertising \$2.35 per column inch.
 Deadline for ads: 4 p.m. Monday.

FOR SALE
 To settle estate
 Six-room house (3 bedrooms, bath), central heat, plus nice, large block building (formerly Teaberry postoffice), 2-car garage. Small acreage.
 Call: Lee Newsome, Executor Estate of Casey Newsome Office phone 502-587-8695 12-13-4t. Res. phone 502-458-1018.

HEATING, PLUMBING ELECTRICAL REPAIR WORK SMALL REMODELING JOBS
 Call **HERBERT WRIGHT**
 874-9436
 11-29-3t-pd.

WANTED CONTRACT MINER
 ELKHORN 3 SEAM. TWO FACINGS AND POWER IN. NEED SCOOPS AND CONVEYORS.
PHONE AC305-783-0910
 10-18-1f.

EXCEPTIONAL OPPORTUNITIES
 As a result of being one of Kentucky's fastest growing dealerships, we have immediate need for EXPERIENCED help in the following positions:
 • Professional Sales Position
 • Mechanical Technicians
 • Parts Personnel • Receptionist
We Offer:
 • Complete Training with Pay
 • Excellent Income
 • Job Security
 • Paid Vacations & Holidays
 • Growth & Advancement
 • Complete Insurance Benefits
Qualifications:
 • Integrity
 • Desire
 • Good Character
 • Good References
 • Age 18 or over
 We are very anxious to fill these positions; however, above qualifications are a must. Interviews will be conducted Monday through Friday between 9:00 a.m. and 6 p.m. See Debbie Shepherd or Ralph Stevens for information. If you are unavailable during these hours, call 874-2133 for an appointment.
B. & D. MOTORS, INC.
 Lancer-Water Gap Road
 11-8-1f.

Remodeling & Additions
 Insulate your home before winter with insulated aluminum siding from . . .
LEE'S ALUMINUM CO.
 Aluminum siding in 10 colors, soffet and overhang work. All work guaranteed — Free estimates.
Phone 874-9123, after 5:30 p.m.
 Bank financing.
 9-20-1f.

PICTURE FRAMING C & M
 Inez Road -Paintsville, Ky.
789-5868

GENE MEADE CONCRETE
 Phone 789-6787
 We specialize in floors, driveways, patios, porches, and retaining walls. Also stucco, new or repair; cracked walls and foundation work. Anything in concrete. 26 years' experience. If we please you, tell others; if not, tell us. Call, collect, Anytime.
NOTICE, PLEASE
 To all of our friends and customers: We will continue our work, the Lord willing, March 1st, 1979. We will look forward to working with you again at that time.
 Thank you. 11-29-14t-pd.

HOUSE FOR RENT—6 rooms, hall and bath. Fully carpeted. Large front and back porch. City water and gas. Located mouth Cow Creek. Call 874-2325. 11-pd.

EARN \$1.00 A POUND. We'll pay you \$1.00 for every pound you lose on The Shaklee Way Slimming Plan—the plan that helps you lose weight while gaining good nutrition. Phone: 358-9720, 358-4190, 358-9523. 1t.

EMPLOYMENT OPPORTUNITIES
Deliverymen-Warehousemen
 Apply In Person At:
Brown Produce Co., Inc.
 3rd Ave.
 Prestonsburg, Ky.
 12-13-2t.

BUSINESS FORMS AND SYSTEMS REPRESENTATIVE
 As the largest company in our industry, we currently have a position available in the Eastern Kentucky area, centered in the Pikeville-Prestonsburg area.
 We are seeking an individual, preferably with a college education, but will consider applicants with some prior related experience. We can offer you a challenge along with increasing responsibility and financial growth. Your advancement will depend solely on your own initiative and abilities. You will be given the most comprehensive training in the industry and an established territory. We provide a company car or liberal car allowance.
 For more information, please call Mike Walsh in Lexington at 606-273-1606 on Monday and Tuesday, December 18th and 19th, between 9:00 and 5:00 PM. 1t.

LOW HOUR REED DRILLS SPECIAL SALE
SK-25 S/N 1060009
 683 Hours
 Cash, F.O.B. Job \$85,000
SK-25 S/N 1060013
 256 Hours
 Cash, F.O.B. Job \$120,000
 Current Prices For SK-25 F.O.B. Job Is \$182,250
 Call Carter Machinery Co.
 Norton 703-679-1010
 Bluefield 304-325-5411
 Oakwood 703-498-4586
CARTER
 REED TOOL COMPANY
 12-13, 20, 1-3

GRAY & GRAY
 Will Buy Your 4-Wheel Drive!
 We will pay you more CASH MONEY for your vehicle than you could ever realize on a trade with a new car dealer
CALL VIC, 886-8149

GOOD PRICES on ALL TROPHIES APPALACHIAN TROPHIES & ENGRAVING
 Custom Engraving, Trophies, Plastic
 1½ Miles North of Prestonsburg On Stephens Branch Road.
PHONE 886-3078
 Jean Hickman and Lynn Garrett
 11-29-1f.

DOZER WORK AND USED MOBILE HOMES FOR SALE
 From \$2195⁰⁰
 886-9683 or 886-6093
 7-12-1f.

HAZELETT'S PAINT & WALLPAPER
 Your Glidden Paint Dealer
 Wallpaper •Vinyl wall covering •Ceramic tile, wall and floors •Carpet by Pepperell. •Inlaid by Armstrong and Congoleum •Floor tile by Kentile and Armstrong •Bruce pre-finished flooring, etc.
 Floor sanding machine for rent. We also do commercial sandblasting.
416 N. Lake Drive
 Phones 886-2094; after 5 p.m., 886-2132 10-11-1f.

DUMP TRUCK, BULLDOZER, BACKHOE EXCAVATING WORK
 Contact **RALPH HOUSTON** evenings at 886-2237 or 789-5213
 11-22-1f.

WALLACE TV
 (On old Rt. 23, between Allen and Prestonsburg)
 Authorized RCA, Zenith, Quasar Factory Service Center.
 Open 5½ days a week, Monday thru Saturday.
Phone 874-2644
 4-19-1f.

Hamilton Cabinet Shop
 CUSTOM AND STOCK CABINETS.
 Stock Cabinet on Display.
Phone 478-5261 or 478-5034
 Stanville, Ky.
 1f.

GUNS & AMMO at FRASURE'S GUN SHOP
 Route 1427 Bonanza, Ky.
 7-5-1f.

OUSLEY CONCRETE CONSTRUCTION, INC.
 Commercial & Residential
 West Prestonsburg, Ky. Box 181 **JAMES OUSLEY** 886-8373
 7-20-1f.

GRAVEL FOR SALE
 Minimum 12 Tons, Delivered.
PHONE 874-2166
 6-7-1f.

JOE D. WEDDINGTON
 WE NEED HOUSES TO SELL — WILL SELL FOR YOU OR WILL BUY FROM YOU.
 REAL ESTATE
 Phone 886-3647
 1f.

EXPERIENCED CARPENTER
 • New Additions
 • Remodeling
 • Roofing •Painting
CALL 285-9644
 11-15-8t.

Water Well Drilling
 Most wells drilled in half a day by Rotary Machine.
Kinzer Drilling Co.
 Allen, Ky.
Phone 874-2258

LENNOX
 AIR CONDITIONING • HEATING
 For free estimates, or service
Elliott Glass & Electric
 Phone 886-2781, Prestonsburg

DIXON NUNNERY REALTOR
 Will Sell or Buy Your Real Estate.
886-2189
 3-1-1f.

RESIDENTIAL BUILDERS
 Remodeling, Aluminum Siding, Roofing Additions, Garages, Custom Homes
Phone 886-8782
 10-4-1f.

LAWSON'S MOBILE HOME CO.
 886-6079 Prestonsburg
 For All Your Mobile Home Moving
 Licensed and Insured
 We will take you anywhere in Kentucky.
 • Estimate Blocking & Unblocking
 • Water & Sewer Hookup • Underpinning •Service repair •Dozer Work •Furnace Repair on Mobile Homes
 We move storage buildings. We move and set doublewide homes.
MOBILE HOME WRECKER SERVICE
 14 Years Experience
 12-6-3t. In Mobile Home Field

Sandy Valley Monument and Building Stone Co., Inc.
 Phone 874-2273—Allen, Ky.

PORTABLE CONCRETE STEPS
 Many Sizes Available.

MARBLE AND STONE SUPPLIES:
 • Marble Landscape chips
 • Marble Window Sills
 • Limestone Window Sills
 • Limestone Veneering
 • Vermont Slate
 Located On Old U.S. 23 In New Allen
 1-21-1f.

WRIGHT'S SEAMLESS GUTTER
 Phone 377-6606 Minnie, Ky.
NO LEAKS—BAKED ON ENAMEL NEVER NEEDS PAINTING . . . \$1.20 PER FOOT INSTALLED
 CHOICE OF SIX COLORS... Slightly more for color.
FREE ESTIMATES
 We Do Aluminum Eave Work.
Reasonable Prices — Work Guaranteed

SELL IT FAST! BUY IT RIGHT! USE WANTADS!

NOTICE TO ADVERTISERS

All classified ads scheduled for only one week, must be paid in advance. All classified ads with only telephone numbers must be paid in advance.

ELECTROLYSIS

Permanent hair removal without any skin damage. Safe and painless. Open Monday, Tuesday, Friday and Saturday, 9 a.m.-2 p.m., located on College Street beside the bridge. Call collect 789-8676 for appointment. 9-3-tf.

CUSTOM-MADE drapes and matching bedspreads, by R. W. Norman and McCanness. Measured to fit. BEN FRANKLIN STORE, phone 886-2169, or Sally Goebel, phone 886-2657. 5-16-tf.

WATCH REPAIR—If you want the best job, bring watch repairs and jewelry repairs to WRIGHT BROS. JEWELERS.

CHAIN LINK FENCE—Residential and commercial. Paintsville Fencing, Call (collect) 789-1322. 12-8-tf.

Interior and exterior Porter paint, 1,000 colors to choose from. BEN FRANKLIN STORE, phone 886-2169, Prestonsburg. 5-16-tf.

FOR SALE—Sand, washed and screened, wet, dry or sacked. Ideal for mine use of buildings. SANDS OF ROCKCASTLE CREEK, Inez, Kentucky, phone 298-3828, day, 298-3314, night. 11-17-tf.

CHRISTMAS SHOP AT ALLIED SEW-VAC in Allen. Sewing machines up to \$150 off regular price. Thread, zippers and fabric. Polyester double knit, \$1.75 yd. Cotton solids and prints, \$1.29 yd. and up. For free home demonstration on sewing machines, call 874-9997. Store hours: 9:30 a.m. to 8 p.m., Monday thru Saturday. 12-6-3t.

ALLIED SEW-VAC in Allen must move a truck-load of furniture before Christmas. Our loss is your gain. Recliners, \$119.95. Wall-Huggers, \$139.95. Swivel Rockers, \$99.95. Living Room Suites, \$350 and up. Bedroom Suites and Dining Room Suites with Hutches. Store hours, 9:30 a.m. to 8 p.m., Monday thru Saturday. 12-6-3t.

MAKE A CLEAN SWEEP this Christmas. Stop by Allied Sew-Vac Center in Allen and see the new Filter Queen. You won't believe it until you see it! We also sell Kirby's Silver King, Rainbow, and Bissell. Complete line of beds, bats, and shampoo. Service on all makes and models of vacuum cleaners. For free home demonstration, call 874-9997. Store hours, 9:30 a.m. to 8 p.m., Monday thru Saturday. 12-6-3t.

FOR SALE OR TRADE—1966 Dodge 6 yard dump truck. 1967 Fayette flatbed trailer, 4 axles. T.D. 9 International Bulldozer. Call 886-9657. 11-29-3t-pd.

FOR SALE—Newly completed home on large lot 1 1/2 miles from Prestonsburg off Mountain Parkway. Three bedrooms, two baths, family room, built-in kitchen, dishwasher, refrigerator, and stove. Carpeted throughout, total electric, central air (heat pump), city water. 30-year bank financing available. Selling price, \$42,900. Call after 6 p.m. 886-8976, or 437-9701. 11-29-4t-pd.

BACKHOE WORK—General contracting. Septic tanks, basements, water lines. Call 789-6665 nights; 297-3528, day. 11-29-6t-pd.

FOR SALE—New unfinished furniture. Martins Furniture, 874-9928. 11-8-tf.

RING SALE—Ben Franklin Store, Prestonsburg, Saturday, Dec. 23 and at Wheelwright, Sunday, Dec. 24. Hundreds of bargain rings displayed. Turquoise clusters, solitaires, birthstones, horseshoes, wedding sets, Sterling bands. Ladies' and Men's. Expensive looking but low-priced at \$5, \$10, \$15. Come to Ben Franklin's, in Prestonsburg and Wheelwright. 12-13-2t.

CARPET INSTALLER NEEDED—Experienced only need to apply. Top wages. Call 789-1337; after 5:30, call 297-6797. 12-13-2t.

MEDICAL SECRETARY WANTED—For medical records department. Good typing skills required. Apply to Sister Loretta Ann, Our Lady of the Way Hospital, Martin, Ky. 12-13-2t.

FOR SALE—1972 Ford LTD two-door, blue with black vinyl top. New steel-belted radial tires. New Die-Hard battery, new points and plugs. \$775. For more information, call after 3 p.m. 886-2511. 12-13-2t-pd.

MOBILE WELDING—Certified pipe and equipment, aluminum, Reed's Welding, Phone 358-9104. 12-13-2t.

HANDYMAN FOR HIRE—Carpentry, painting and concrete work. Call Arthur Bolling, Martin, 285-3901. 12-13-4t.

FOR RENT—Two-bedroom furnished trailer. \$225 per month; \$300 deposit. Includes water and gas. Call 886-2564. 12-13-1f.

FOR SALE—3-bedroom house 2 miles up Abbott. House is 1 year old, has 2 baths, large kitchen, utility room, T.V. room, living room with fireplace, carport. Shown by appointment only. Call 886-9181 til 5 p.m., after 6, call 886-6082. 12-13-1f.

THE GHOST RIDERS—Music to your taste. See or call Troy Calhoun for engagements. Phone 886-8944 or 886-6259. 10-25-9t.

MARTIN'S FURNITURE NEW AND USED.

Three Miles North of Allen, Ky., On Old U.S. 23. Phone 874-9928 WE BUY, SELL OR TRADE

FOR SALE—Round oak antique dining table. Call 874-2352. 12-13-2t.

MACK FOR SALE—1974 Mack truck, one owner, good condition, maxidine, 5-speed trans., 44 bog., 18 1/2 foot coal bed, low mileage, good tires, professionally appraised at \$22,500. Airhose, fire ext., 20-ton jack, 2 extra front tires on large rims, and 4 extra mud tires go with truck, CB included. Also 1000-gal. fuel tank with electric pump on skids goes with the truck. This is a moneymaker. First one with the money gets the deal. CALL (606) 789-5973, Van Lear, Ky. 12-13-2t-pd.

BUILDING LOTS FOR SALE—Several acres each, 1 mile from Allen Central School, off KY 80. \$5,000 up. Call 789-1561 after 5 p.m. 12-13-4t-pd.

WANTED—Someone to live in with elderly couple. Room and board plus salary. 886-8071. 12-13-4t.

HAVE ALL YOUR REMODELING done during winter, and receive cheaper prices. Call today, 358-9425. 12-13-5t-pd.

BUILDER OF NEW HOMES—Remodeling, dry walling, elect. wiring. Call now, while we're not booked up. Call 358-9485. 12-13-5t-pd.

TRAILER FOR SALE—2-bedrooms, unfurnished. \$3,000. Abel Johnson, Phone 452-2317. 12-13-1f.

FOR SALE—Boxer dog, 8 months old. Loves children. O.H. OSBORNE. Hueysville, Ky., Phone 358-4382. 12-13-1f.

FOR SALE—1977 Thunderbird. Mint condition. \$4,500. Phone 789-6899. 12-13-1f.

FOR SALE—White toy poodle. Six months old, AKC-registered male. \$100. Phone 358-9142. Layman Bragg. 12-13-2t.

WATERLESS COOKWARE—Display and new. Nice for Christmas. Call 349-5711, evenings and nights. 12-13-2t-pd.

JOB OPENING—Bookkeeper. Experience necessary, salary open. Hours, 8:30 a.m. - 4:30 p.m., Monday thru Friday; 8:30 - 1 p.m., every other Saturday. Call 886-2302, Hattson Insurance Service, for interview. 11-12-13-2t-pd.

FIREPLACE MANTEL AND STEREO—8-track, record player, radio. Nice for Christmas. Call 349-5711, evenings and nights. 12-13-2t-pd.

FOR SALE—Two lots on KY 80, 3 miles from Allen Central High School. Both above flood water. Phone 358-4135 or 358-9532. 12-13-2t-pd.

SEWING MACHINE—Super deluxe, next to new and new. Nice for Christmas. Call 349-5711, evenings and nights. 12-13-2t-pd.

FOR SALE—1970 Chevy Impala Station Wagon. Light blue, factory air, positive traction, studded tires. See or call Troy Calhoun, Phone 886-8944 or 886-6259. 9-20-tf.

VISIT The Chandler House. Treasures from the past. Jefferson Ave., Paintsville, Kentucky. 4-12-tf.

GUITAR LESSONS—Call Troy Calhoun, Guitar Studio, phone 886-8944. 5-10-1f.

FOR SALE—House and lot adjoining old highway 23 at Lancer. Three bedrooms, living room with wood-burning fireplace, kitchen with range, outside storage building, central heat and air. Call 886-8635. Tommy Sword. 6-28-tf.

RESTAURANT EQUIPMENT—Ranges, sinks, hoods, fryers, grills, tables, chairs, booths, ice machines, freezers, etc. Brown Produce Co. 886-6866, Prestonsburg, Kentucky. 5-10-tf.

FOR RENT—New house, Abbott Mountain. City water, 3 bedrooms, 1 1/2 baths, family room, fireplace. \$350 per month. L & F. Development Co., 886-6900. 11-8-tf.

THE GUITAR MAN—see or call Troy Calhoun, your local dealer for Guild and Yamaha guitars. Phone 886-8944 or 886-6259. 6-28-tf.

For all your athletic needs, see Wells-Hamilton Sporting Goods, 101 Court Street, Prestonsburg. Phone 886-9969. 3-2-tf.

FOR SALE—Modern house with 8 acres of land, garage, good outbuildings. In Betsy Layne area. Call 789-8756. 12-6-2t-pd.

NEED MOBILE HOUSE INSURANCE? See or call Nelson's Insurance Agency, So. Lake Drive, Prestonsburg, Ky. Phone 886-8549. 11-29-tf.

HOWARD PERRY, General painting and drywalling, general carpentry. Call 886-2183 after 4 p.m. 10-25-25t-pd.

TWO HOUSES FOR SALE in West Prestonsburg. Call 886-9460 or 886-2157. 12-6-2t-pd.

FOR SALE OR TRADE—1971 Ford Super Van. Will trade for good car or truck. Write or visit Troy Watkins at Stone Coal Creek, Garrett, Ky. 12-6-2t-pd.

HOUSE FOR SALE—Near Allen. Three bedrooms, family room, carport, city water. Phone 874-9156, or, after 5 p.m., 638-4358. 12-6-2t-pd.

FOR SALE—26 inch high Coal Loader and Tractor. Call 703-597-7325 after 6 p.m. 12-4-2t-pd.

60 x 12 TWO BEDROOM MOBILE HOME, for sale or rent. Call 886-3451 after 5 o'clock. 12-6-2t-pd.

FOR SALE—1976 Harley Davidson Electra Glide, 4,000 miles. Call 886-3451. 12-6-2t-pd.

FOR SALE—1977 Chevrolet 4-wheel drive Custom Deluxe pickup. Three-speed on column, camper top. Good condition. \$5,650. (606) 247-4342, Sharpburg, Ky. 12-6-2t-pd.

FOR RENT—Furnished two-bedroom apartment, located at Dema, near National Mines. Utilities not included. Muncie Meade, Jr., Dema, Ky., Phone 447-2728. 12-4-2t.

FOR SALE—1974 Chevrolet Stepside pickup. \$1895. Call 377-6446. Clinton Moore. 12-6-2t.

FOR SALE—2 lots on State Road Fork (Rt. 1427), Prestonsburg, 2 miles off Mountain Parkway. Reasonable offer accepted. Phone 432-1150. 12-4-2t.

WANT TO RENT a furnished trailer or house in vicinity of Wheelwright or Buckingham. Call 452-2574. Bill Hall. 12-6-3t.

HOUSE FOR SALE—8 rooms and bath at Van Lear. Priced to sell. Call 886-6570. Emogene Music. 12-6-3t.

ADULT OR INDUSTRIOUS high school student wanted to carry a daily and Sunday Courier Journal route in Prestonsburg. Profit of \$350 plus per month. Cash bond required. Excellent way to supplement present income. To apply call toll free 1-800-292-6568. 12-6-3t.

WE BUY USED FURNITURE—One piece or house full. Phone 285-3205 between 9 and 5 Mon. - Sat. after 5 p.m., phone 358-4933. 12-6-4t.

FOR SALE—Used furniture, clothes, odds and ends at H & H Bargain Store, Maytown, Ky. 12-6-4t.

FOR SALE—1974 Mercury Cougar XR7. White with blue interior. All extras, excellent condition. \$3,200. Call only if interested, 377-6323 or 377-2250. Ask for Danny Lawson. 12-6-4t.

TOP DOLLAR PAID for used furniture, appliances, odds and ends. Anything in the house, attic, basement or barn. Anything of value. Phone 358-9161. Call us today! 12-6-4t-pd.

TIMOTHY AND ALFALFA HAY FOR SALE—will deliver. (606) 247-4342. 12-6-4t-pd.

CHRISTMAS TREES—You select the tree, I'll cut it. Phone 886-8937. 12-6-3t-pd.

FOR SALE—30-acre farm with six-room house. Bath, basement, all new wall-to-wall carpet, gas log fireplace, excellent water and sewerage system, T.V. cable and phone, school bus route, natural gas, very private. Three-fourths mile off Rt. 1428 at East Point near Johnson-Floyd county line. \$49,000. Will sell all or part. Call 886-6524 or 789-3904. 12-6-4t-pd.

FOR SALE—Two-bedroom house trailer. Call 874-2949 after 6 p.m. Glen D. May. 12-6-tf.

FREE TO GOOD HOME—Gentle, intelligent 6-month old mixed breed dog. Part collie. Spayed female, has all shots. Good with children. Call 886-8506 or 886-6825. 12-6-tf.

OWENS MUSIC CENTER. High quality—low prices. Excellent service. Phone 886-8337. 1-16-tf.

MOUNTAINEER MACK SALES AND SERVICES, with facilities in Huntington, W. Va., and Lowmansville, Ky. Has position openings for Class A diesel mechanics and service clerks. A great opportunity to grow with a growing company. Experience necessary. Salary commensurate with experience. Paid vacations, hospitalization, pension plan, and other fringe benefits. Please note: We're looking for experienced mechanics. In West Virginia call (304) 736-3401. In Kentucky call (606) 297-6401. 8-30-tf.

REAL ESTATE—We sell and buy land and real estate. Call Robert DeRossett, phone 886-3114. 12-30-tf.

HELP WANTED—Experienced concrete finisher. Must have hand tools and transportation. Wages open. Phone 886-8373, West Prestonsburg. Ousley Concrete Const., Inc. 3-22-tf.

FOR SALE—Office machines, office supplies, office furniture (new and used). Service on all makes of office machines. Phone or write BERT BIBEE, HOME OFFICE SUPPLY CO., phone 436-5711, Hazard, Ky.

WANTED SECURITY GUARDS. Storm Security Systems, Inc., 448 South Lake Drive, Prestonsburg, Ky., back of May Sign Company. We are accepting applications for security guards. All applicants must be 21 years of age and have a clean police record. Our guards are bonded, licensed and insured. Storm Security Systems is Kentucky's largest private owned security company. Our home office is London, Ky., with branch offices in Hazard and Prestonsburg. All employees will be hired from this area. 11-16-tf.

OFFICE SUPPLIES, FURNITURE AND CALCULATORS—V.I.P. Office Supply, Inc., beside Maloney's Discount Store. See Troy Calhoun or Bradis Childers, Phone 886-8944. 6-21-tf.

CRAFTS SALE—Beautiful Appalachian Crafts are available for Christmas gifts at the David Crafts Center (open Mon., Tues., Wed., and Fri., 9 a.m. to 4 p.m.) or at Bush Gallery in Prestonsburg (near Sears; open Tues. through Sat. from noon till 5). Call 886-2377 for more information. 11-1-7t.

BRICK, BLOCK WORK—Specializing in fireplaces. Phone 297-6080, evenings. 11-1-10t-pd.

FOR SALE—Firewood. \$30 per pickup truck load, delivered and stacked. Russell Shepherd, R. 5, Prestonsburg, phone 886-9657. 11-1-10t.

FOR SALE—Small farm consisting of two tracks fronting blacktop road. Larger tract contains approximately 100 acres, smaller tract contains 2-2 1/2 acres. ALL mineral rights included with surface. Farm located on Abbott Road, Route 1427, approximately 6 miles west of Prestonsburg. For further information or appointment call 886-2672 or 886-3405. BRUCE SPRADLIN, P.O. Box 284, Prestonsburg. 10-18-tf.

MIDDLE AGE LADY will take care of elderly woman in Prestonsburg full or part time (except Sunday). Call mornings 265-3225. 1t-pd.

HOW TO EARN MONEY AT HOME MAILING COMMISSION CIRCULARS!! Excellent profit potential!! Offer-details rush stamped addressed envelop and 25 cents. B. J. White, P.O. Box 75, Betsy Layne, Ky. 41605 1t-pd.

EXCELLENT PROFIT POTENTIAL!! Offer-details 25 cents and stamped addressed envelop. B. J. White, P.O. Box 75, Betsy Layne, Ky. 41605. 1t-pd.

ATTENTION TRAPPERS AND DEALERS—Need large quantities of good winter fox and raccoon. We buy all types of raw fur. Highest market prices paid. Call 884-2642. 1t-pd.

HELP WANTED—Part-time. Shopping for major national corporations. Permanent local work on irregular basis. No investment. Include phone number w-response. Shop'n'chek, Box 28175, Atlanta, Ga. 30328. 1t-pd.

DEALERS WANTED—To handle a major line of pre-engineered steel bins and buildings. Lucrative opportunity for the right person. Aggressive farm operator considered. Call 800-325-6400—ask for Operator 41. 1t.

FOR SALE—Mobile homes—one 12 x 60 ft., \$4,500; one 12 x 50 ft., \$2,500. Excellent condition. Phone 886-9683. 1t-pd.

FOR SALE—Golden Eagle Marke III C.B. Slider D104 Mike. Phone 886-3112. 11-22-4t-pd.

FOR SALE—Seven-room house at David. City water and sewer, not in flood plain. Needs some repair. Call BETTY DAVIS, 886-2222 or 886-8386. 11-22-tf.

TRAILER SPACES FOR RENT—Under new management. At Rhoda Fitzpatrick Stumbo home place. 11-22-tf.

HIGH DOLLARS FOR YOUR COAL LEASE

LEASE OR SUB-LEASE. STRIP, AUGER OR DEEP MINE. CALL TODAY FOR THE BEST DEAL.

Call Collect:

606-886-8506

POTTER'S CONSTRUCTION—Home Improvement and new construction. Remodeling, roofing, ceilings, floors, doors and carpentry work. Free estimates. Arlie Potter, 886-9694. 11-22-5t-pd.

BACKHOE FOR HIRE—Will do backhoe work. Free estimates. Arlie Potter, 886-9694. 11-22-5t-pd.

ATTRACTIVE POSITION for women or men of neat appearance and good character. Pleasant work and no layoff. Earnings opportunity, \$250 to \$500 per week. Good advancement. Education or experience not important. Phone 874-9041 daily 8 a.m. to 5 p.m. Wednesdays, 8 a.m. to 9 p.m. 11-22-tf.

SPARE TIME \$300 per week. Part-time opportunity. No investment. Phone 874-9041 daily 8 a.m. to 5 p.m. Wednesdays, 8 a.m. to 9 p.m. 11-22-tf.

ATTENTION—Buy of a lifetime. Repossessed Electrolux with new 5-year warranty. Phone 874-9041 daily 8 a.m. to 5 p.m. Wednesdays 8 a.m. to 9 p.m. 11-22-tf.

HOUSE FOR SALE—Four rooms, utility room and bath, and six acres hillside land. Outside buildings. Located near entrance of German picnic area on Buffalo Creek. Price \$15,000. Phone 886-8882. Mrs. Alice Setser. 11-29-4t.

FOR SALE—1977 Monte Carlo. All power, air-conditioning, tilt wheel, AM-FM stereo. \$4,290. JIM WOODS, Martin, Ky., Phone 452-2506 or 377-6111. 11-29-tf.

ELECTRIC PIANO—Excellent condition, never needs tuning, very portable. Call 886-3485. 1t-pd.

FOR SALE—1977 Thunderbird. Mint condition. \$4,500. Phone 789-6899. 12-13-1f.

FOR SALE—White toy poodle. Six months old, AKC-registered male. \$100. Phone 358-9142. Layman Bragg. 12-13-2t.

WATERLESS COOKWARE—Display and new. Nice for Christmas. Call 349-5711, evenings and nights. 12-13-2t-pd.

JOB OPENING—Bookkeeper. Experience necessary, salary open. Hours, 8:30 a.m. - 4:30 p.m., Monday thru Friday; 8:30 - 1 p.m., every other Saturday. Call 886-2302, Hattson Insurance Service, for interview. 11-12-13-2t-pd.

FIREPLACE MANTEL AND STEREO—8-track, record player, radio. Nice for Christmas. Call 349-5711, evenings and nights. 12-13-2t-pd.

FOR SALE—Two lots on KY 80, 3 miles from Allen Central High School. Both above flood water. Phone 358-4135 or 358-9532. 12-13-2t-pd.

SEWING MACHINE—Super deluxe, next to new and new. Nice for Christmas. Call 349-5711, evenings and nights. 12-13-2t-pd.

FOR SALE—1970 Chevy Impala Station Wagon. Light blue, factory air, positive traction, studded tires. See or call Troy Calhoun, Phone 886-8944 or 886-6259. 9-20-tf.

VISIT The Chandler House. Treasures from the past. Jefferson Ave., Paintsville, Kentucky. 4-12-tf.

GUITAR LESSONS—Call Troy Calhoun, Guitar Studio, phone 886-8944. 5-10-1f.

FOR SALE—House and lot adjoining old highway 23 at Lancer. Three bedrooms, living room with wood-burning fireplace, kitchen with range, outside storage building, central heat and air. Call 886-8635. Tommy Sword. 6-28-tf.

RESTAURANT EQUIPMENT—Ranges, sinks, hoods, fryers, grills, tables, chairs, booths, ice machines, freezers, etc. Brown Produce Co. 886-6866, Prestonsburg, Kentucky. 5-10-tf.

Goble-Roberts Pentecostal Holiness Church

Tuesday Prayer Meeting - - - - 7 p.m.
Sunday School - - - - 10 a.m.
Morning Worship - - - - 11 a.m.
Evening Worship - - - - 7 p.m.
Services 4th Sat. of each month. For church bus service call 886-6176.
Rev. Paul Burke, Pastor
Everyone Welcome 5-31-tf

C&R TRENCHING COMPANY

P.O. Box 59
Betsy Layne, Ky.

Specializing in

- Ditching
- Water Pipelines
- Small Backhoe Work

Contracts and Free Estimates.

Owners: Larry Cecil, Ph. 478-5962 and Michael Robinette, 478-9705 6-28-tf.

electrical wire & cable?

ANIXTER

Old U.S. 23
Allen, KY 41601

Thousands of types and sizes in stock in our network of warehouses for immediate delivery.

- No minimum order.
- No minimum length.

CALL COLLECT (606) 874-9263
In an emergency and after 5 pm., call 800-323-8167. tf.

ELECTRICAL WIRING AND RE-WIRING

- COMMERCIAL
- RESIDENTIAL

No job too large or too small. Licensed electrician with 25 years' experience.

J.P. FRANCIS
CONSTRUCTION CO.
Phone 886-3032, Prestonsburg

Do You Have Our Number?

For information on admissions or off-campus classes or a speaker for your organization, we invite you to call

Morehead State University

800-262-7474

(toll-free in Kentucky)

12-6-4t.

GUNS! GUNS! GUNS!

A Large Selection of

Handguns, Rifles and Shotguns

On Display at Discount Prices.

B & B Discount Furniture

Phone 874-2054, Hwy. 80 just above Almar Drive-In 12-6-3t.



OPEN DAILY 10 TO 9
SUNDAY 12 TO 8

DEC. 17, WHILE QUANTITIES LAST

GIRLS' KNIT JOGGING PAJAMAS

Girls' long sleeve pajama tops come in assorted colors with contrasting stripes. Long leg bottoms have contrasting color binding. Select from yellow, pink or blue. Sizes 4-14.



\$4⁸⁸

HECK'S REG. \$7.88
CLOTHING DEPT.

MUSICAL JEWELRY BOX

\$21⁹⁹

HECK'S REG. \$29.88
JEWELRY DEPT.

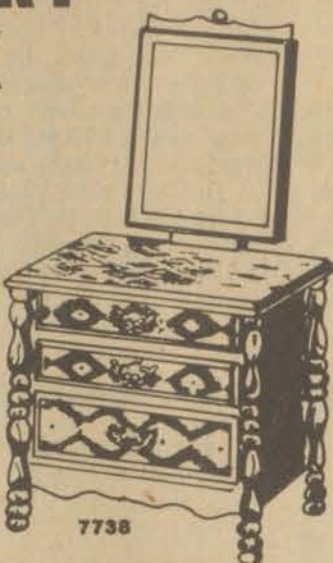

FRABILL BASKETBALL GOAL & NET

Official 18" diameter, 1/2 inch round bar steel, 12 tyless net holders; 4x4 1/2" steel backplate, rigid 1/2" "V" support brace, 36 thread cotton corset style net with 12 loops.

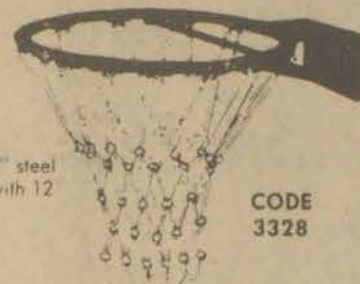

CODE 3328

HECK'S REG. \$7.49
\$5⁸⁸

COLEMAN CAMP OVEN

The economy and portability makes this stove popular for the light-traveling camper. 3 1/2 pint fuel capacity.



HECK'S REG. \$16.99
\$12⁹⁹

SPORTS DEPT.

CANNON BATH TOWELS

SLIGHTLY IRREGULAR

\$1⁰⁰ EA.

HECK'S REG. \$1.99
CLOTHING DEPT.



GIRLS' ROBES

Holiday fashion robes are made of quilted nylon for extra warmth. Select from assorted solids and prints. Sizes 2-14.



\$5⁸⁸ TO \$7⁸⁸

HECK'S REG. TO \$11.88
CLOTHING DEPT.

CLAIROL MIST HAIR SETTER

The 3-in-1 Hairsetter that gives a deep conditioning mist set, water mist set, or long-lasting dry set. Includes 20 exclusive Kindness rollers that stay warm longer and are tangle-free and gentle. Includes 8 oz. bottle of Custom Care Conditioner. For quick setting, lasting curls. Model K-4205.

\$22⁹⁹

HECK'S REG. \$27.96
JEWELRY DEPT.



GIRLS' JOGGING SLEEP SHIRT

Warm, sleep shirts have lap shoulder, with multicolor elastic edging. Flame retardant. Available in white, yellow and pink.



\$4⁸⁸

HECK'S REG. \$6.88
CLOTHING DEPT.

SCHICK SALON HAIR DRYER

Extra Large Bonnet holds the biggest rollers made. Exclusive comfort vent keeps heat from face and neck. Adjustable Heat Control. Dries so fast you won't believe it. Collapsible and portable for easy carrying and storage.



HECK'S REG. \$39.96
\$34⁹⁹

JEWELRY DEPT.

9 EYELET BOOTS

Ankle fashion for style and comfort. 9 eyelets, steel shank, cushioned traction sole and heel, double foxing, olive green with black sole and heel.

MEN'S OR BOYS'

\$7⁹⁹ PR.

HECK'S REG. \$10.99 Pr.



SPARTUS MADISON MANTLE CLOCK

Authentically reproduced with a handsomely wood grained cabinet. Distinctive antique gold clock face is enclosed behind a decorative clock crystal. Swinging pendulum and chime movement that strikes once on the hour and half-hour.



\$16⁹⁹ HECK'S REG. \$22.96

JEWELRY DEPT.

SEVILLE DIGITAL ELECTRONIC AM-FM CLOCK RADIO

Lighted dial • Light emitting diode display • 60 minute sleep switch • Snooze button • Wake to music or alarm.

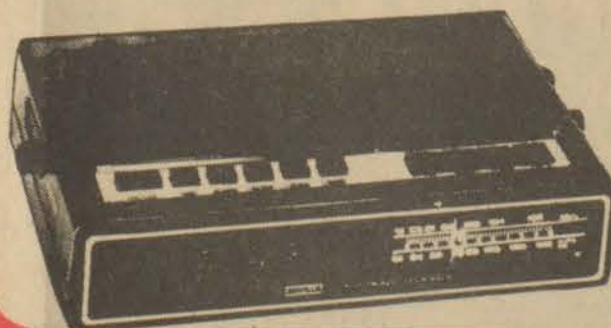

\$23⁹⁹

HECK'S REG. \$33.96
JEWELRY DEPT.

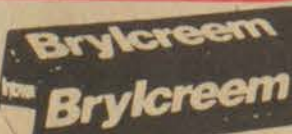

4.5 OZ.

BRYLCREEM HAIR GROOM

HECK'S REG. \$1.59
\$1¹⁸

COSMETIC DEPT.



GRAN PRIX AM-FM DIGITAL CLOCK RADIO

"Wake to Buzzer or Music" • On-Off-Volume Switch • Auto-Manual Switch • AM/FM Switch • Walnut grain & brushed chrome.

\$17⁹⁹

HECK'S REG. \$24.96

JEWELRY DEPT.

Oster 10 SPEED BLENDER

Exclusive Controlled Cycle Blending for perfectly chopped pieces of food...no overblending • 10 continuous speeds for smoothly blended foods • 5-cup "Perma-Glas" container opens at both ends for easy emptying, cleaning • Spin Cookery cookbook.



HECK'S REG. \$33.96
\$27⁹⁹

JEWELRY DEPT.

BURG

HECK'S MAKES THE DIFFERENCE!



The Blossom Basket

Gifts For Every Occasion...

We suggest giving a Blossom Basket original for Christmas this year.

- Silk & Dried Arrangements • Hanging Baskets
- Large or Small Tropical Plants
- Large Feather Arrangements in Macrame Hangers
- Dried Flowers for Your Own Arrangements—Lagunas, Happy Flowers, Star Flowers, German Statice, Baby's Breath, Uva Stalle, Bunny Tails.

For The Holiday Season
CHRISTMAS CENTERPIECES • WREATHS
WE WILL HAVE BEAUTIFUL POTTED CHRISTMAS POINSETTIAS FOR YOUR SPECIAL GIVING

Ask about our convenient lay-away plan.
 We deliver to local hospitals and funeral homes.
 Open 7 days a week—8 a.m. to 10 p.m.

The Blossom Basket

Between Twin Bridges, Next to E-Z Laundromat
 Phone 285-3140 Martin, Ky.

11-8-4f.

School Board Authority To Set Priorities for Funds

FRANKFORT, Ky. (Dec. 6, 1978)—The newly formed Kentucky School Board Authority should have a classification system including a priority list of schools and a cost participation formula prepared by January, acting Director Arnold Guess said last week.

In a report to the subcommittee on program implementation oversight of the Interim Joint Committee on Education, Guess also said that although funds for the program won't be available until July 1, the authority may get permission from the commissioner of finance to begin issuing bonds in early spring.

The authority was created by the 1978 General Assembly to close the "historic gap between the needs for schoolhousing in the Commonwealth school districts and their ability to construct schoolhousing," according to House Bill 627.

The authority has been funded with \$7 million for fiscal year 1979-80, said Guess. The rate of state funding could be from zero to 90 percent, but the rate has not yet been determined.

The acting director told the subcommittee that the School Board Authority is a separate corporate entity but is still closely allied with the Department of Education.

The authority serves a multiple purpose in that it gives incentives which may cause local school districts to put more into capital construction, it acts as an additional equalizer between wealthy and poorer school districts, and it acts as a bond holding company, said Guess.

Guess said a school's placement on the priority list will be determined by three factors:

Need for construction on a per pupil cost basis as determined by state and local teams;

Effort by the local school district as determined by (a) examining construction under the three present funds, capital outlay, special voted fund, and the general fund and (b) division of that total by the average daily attendance for a per pupil rate;

Percent of pupil growth experienced by a school district over the past five years.

Guess said he is "determined that this (placement on the priority list) will be objective and not political."

There is a possibility that "very wealthy" school districts may be funded by the authority during the first year, noted Guess, but that funding would probably be near 30 percent while poorer school districts would get around 70-80 percent funding.

Subcommittee member Rep. Pete Worthington (D-Ewing) expressed concern about districts where, for one reason or another, little effort has been expended to obtain new construction. These may be low on the priority list even though the need is great, he said.

Guess responded that need will be the "overpowering" factor in determining the priority list.

Worthington also stated that the School Board Authority is taking a different form than he thought was created by the bill. He felt that the authority would be acting solely as a bonding agent, with no appropriations, to enable a school district which has bonding potential but an "unstable" financial condition to receive bonds at a lower interest rate by working through the School Board Authority.

Guess said that although funds are available from the authority, the authority could still act only as a bonding agent with a school district providing 100 percent funding.

Several subcommittee members stated that they wanted Guess to return to a meeting after guidelines are completed in January for further discussion of the authority's role.

Also speaking before the subcommittee were Richard M. Burnett, a fiscal agent with Johnston, Brown, Burnett and

Knight Investment Bankers in Louisville, and Frank Hatfield, Bullitt county school superintendent and a member of a superintendents advisory committee to the authority.

Burnett, whose firm has set up bonding for schools and also underwrites, buys and distributes these bonds, told the subcommittee that Kentucky school bonds are already in a favorable position and are being bought by many banks and individuals. The new School Board Authority will add further "credence" to the school bonds.

Hatfield said so far local school officials have been active in the authority formation and he hopes that interest continues.

In other action, the subcommittee, with Sen. Kenneth Gibson (D-Madisonville) as chairman, voted to approve a resolution authored by Sen. Nelson R. Allen (D-Russell) and Rep. Jody Richards (D-Bowling Green), chairmen of the Interim Joint Committee on Education, relating to the intent of the Educational Improvement Act of 1978. The resolution outlines the committee's understanding of the act's funding, responsibility for administration, and specific provisions for carrying out the act.

The subcommittee voted to send a resolution relating to the state-supported kindergarten program without action to the full committee. The resolution, also authored by co-chairmen Allen and Richards, asked that the 1980 General Assembly change the pupil-teacher ratio from 50-1 to 40-1.

Since the first Easter Seals were introduced in 1934, millions of dollars have been translated into research and rehabilitation in crippling. Some 275,000 disabled persons benefit annually from Easter Seal programs at treatment centers, pre-school classes, workshops, camps, and mobile therapy.

R.N.'s

WANT A CHANGE?

Well, come talk with a small progressive acute care center. Immediate openings all shifts. One supervisory position open—good fringe benefits—inservices—a chance to participate in forming programs and policies. If this sounds like the type of place you would like to work—

Call Mrs. Cindy Kidd, R.N.,
 Director of Nursing Service,

Our Lady of the Way Hospital 285-3251, Ext. 66, 67.

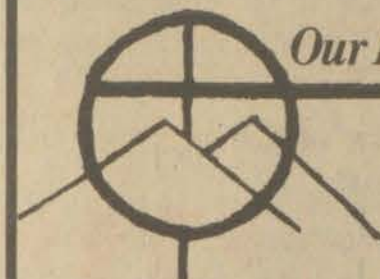

Our Lady of the Way Hospital

Martin, Ky.

12-6-21

LENNOX IS MAKING A LOT OF OTHER HEAT PUMPS OBSOLETE.

HP10 Energy Saver Heat Pump

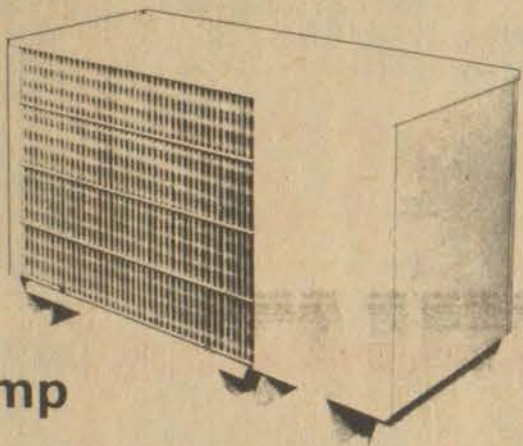

EFFICIENCY—The HP10 is our most efficient heat pump yet! In cold weather it takes solar heat from outdoor air to deliver up to 3¢ of heat for every 1¢ of energy used. In warm weather the HP10 air conditions your home with Energy Efficiency Ratios* over 8.0, far better than past heat pump industry performance.

DEPENDABILITY—The HP10 is built with our most dependable components. You not only get economical heating and cooling, but the durability and long life Lennox equipment is known for. The HP10's indoor partner, the CBP10, is a specially matched coil/blower unit that ensures maximum performance and efficiency.

SERVICE—As an independent Lennox dealer, we provide fast, effective service. We're experts—you can count on us to install and service your equipment right. Call or visit us, the energy savers at:

*Ratio of cooling output to energy input. The higher the rating the more efficient the unit is.
Elliott Glass & Electric Co.
 Inc.
 South Lake Drive Phone 886-2781
 Prestonsburg, Kentucky 41653

CONCRETE BLOCKS



874-2274

"WHERE QUALITY IS A HABIT"

- MASONRY SUPPLIES — LIMESTONE BLOCKS
- LITE-WATE BLOCKS — ALUMINUM WINDOWS
- METAL DOORS & ACCESSORIES

HALL CONCRETE PRODUCTS CO.

Ronald and Bobbie Hurt, Owners
 Located on Old US 23 at New Allen

5-25-1f

It Takes Money to Make Money Private Enterprises Want To Loan You Money

Borrow For Your Business Venture From Businesses That Understand Your Business

A new trend has been developed that makes investment money available on businesses like yours FROM lenders and investors that relate to businesses such as yours. Small and large companies alike are becoming reluctant to obtain expansion, investment and venture capital from lending institutions that will talk in their terms only.

Now, WORLDWIDE FINANCE EXCHANGE is providing a new concept in exposing you to new sources of capital that know and understand your business requirements. They talk money to you on YOUR terms!

Four Basic Categories

More than 1,100 investment capital-heavy companies throughout the nation have been brought together by WORLDWIDE FINANCE that want to loan or invest money in four basic areas of business:

BUSINESS EXPANSION CAPITAL

Number of Funding Sources: OVER 150
 Lending Range: \$3,000 to Unlimited

- Excellent for revolving lines of credit
- Inventory financing
- Accounts receivable
- Factoring
- Equipment purchases
- Times sales contracts
- Rediscouinting

LEASING SOURCES

Number of Funding Sources: OVER 500
 Lending Range: \$500 to Unlimited

- Office furniture
- Business equipment
- Computer hardware and software
- Construction equipment
- Transportation (airplanes, trucks, etc.)
- Farm equipment
- Electronic equipment
- Oil field supplies and equipment

VENTURE CAPITAL

Number of Funding Sources: OVER 450
 Lending Range: \$50,000 to Multi-million

- Long term & intermediate lending for general business expansion
- Manufacturing
- Construction
- Movies
- Oil & gas development
- Energy sources development
- Electronic development

REAL ESTATE

Number of Funding Sources: OVER 150
 Lending Range: \$50,000 to Unlimited

- Apartments
- Motels/hotels
- Shopping centers
- Housing developments
- Recreational facilities
- Business & office complexes
- Mobile home parks
- Agricultural
- Nursing homes
- Medical institutions

These four categories offer a broad spectrum of business interests that represent loaning power into the billions of dollars. Loans from a few hundred dollars to long-term arrangements amounting to multi-million dollar agreements are available from interested individuals and companies who want to help you meet your growth and financial desires. In fact, in many transactions the bigger the loan requirement, the more attention you will demand.

How You Find These Investors

WORLDWIDE FINANCE has been years in developing four portfolios of companies ready and willing to talk with you immediately about your financial requirements. These specialized portfolios contain names, companies, responsible persons, range of lending or investing power and most instances specific areas of business activities.

If your financial requirements are specifically suited to just one or more of the four general categories, send for that portfolio and allow it to open a new world of financial growth power for your business ventures. YOU choose the potential source of lending activities.

WORLDWIDE FINANCE EXCHANGE
 P. O. Box 2952 • 1248 East 49th Street North
 Tulsa, Oklahoma 74101 (918) 425-5547

Finance Your Own Business

Individuals & Brokers —
 An Ultimate Source of Lending Power

People Who Have Money Make Money

The WORLDWIDE FINANCE EXCHANGE portfolios have been years in growth and development, so you will be dealing with professional business executives just like yourself — people who want to get involved because they have the capital to do just that, and they understand that it takes money to make money.

The time and money you save with WORLDWIDE FINANCE portfolios will more than repay the small investment involved to obtain highly rated firms (many are AAA rated). Further, your portfolios' cost is totally tax deductible as a business expense.

You can order your choice of one or any combination of the four portfolios at volume discount prices:

- Any One Portfolio \$25.00
- Any Two Portfolios 40.00
- Any Three Portfolios 52.00
- Any Four Portfolios 60.00

Your bound portfolios will be forwarded to you by return mail.

Modernize Your Financing

Detach and Send Today

Order All Four Portfolios for Maximum Opportunities

WORLDWIDE FINANCE EXCHANGE is the new and modern method to find financing for your particular needs. Send check, money order or for convenience use your Master Charge or VISA cards for your portfolios.

Name _____ Title _____
 Address _____
 Company _____ City _____
 State _____ Zip _____ Phone _____

Please send me the following lists:

- BUSINESS EXPANSION CAPITAL
- LEASING SOURCES
- VENTURE CAPITAL
- REAL ESTATE

Enclosed is (circle one):
 \$25 for 1 \$40 for 2 \$52 for 3 \$60 for All Four

Please bill my (check one):
 VISA MASTER CHARGE

Lard No. _____ Expiration Date _____

Satisfaction Guaranteed or Money Refunded

The Heritage Shoppe

Ph. 377-6477 Drift, Ky.
Open every Sunday afternoon from 2-5 p.m.
from now until Christmas.

Featuring Christmas Decorations,
Collectors' Prints, and distinctive gift ideas.
Door prizes will be given away
every Sunday afternoon.

11-15-78

PELPHREY'S

BRING YOUR FEDERAL FOOD STAMPS
TO PELPHREY'S GROCERY.

MONEY
ORDERS

Pelphrey's now accepts Master Charge and BankAmericard.

IDAHO INSTANT POTATOES	3 8-oz. bags \$1.00
MACKEREL	2 cans \$1.00
KEEBLER VANILLA WAFERS	12-oz. box 79c
BANANAS	4 lbs. \$1.00
BUTTERMILK	1/2 gal. 69c
ENGLISH WALNUTS	1-lb. pkg. \$1.39

APPLES	3-lb. bag 89c
POTATOES	20-lb. bag \$1.49
TOMATOES	basket \$1.75
16-OZ. PEPSI-COLA	8-pk. ctn. \$1.39

Pelphrey's has all the latest 8-Track Tapes!

Follow-Up Meets on Housing In Eastern Kentucky Planned

Housing officials will follow up later on ideas developed at a two-day Lexington conference last week on the Eastern Kentucky housing shortage, the state director of the U.S. Department of Housing and Urban Development said.

"The word is follow-up," said Fred Porterfield, Kentucky HUD director. A meeting already is planned for early January to discuss the progress, if any, toward relieving the region's housing shortage, and bring up other steps that might be taken, Porterfield said.

Nearly 200 persons from many walks of life in Eastern Kentucky attended the conference Monday and Tuesday.

Recommendations ranged from simplifying and coordinating federal housing loan procedures to encouraging the state housing authority to float a regional bond issue to provide additional mortgage money in Eastern Kentucky.

HUD has said 42 percent of all housing units in the region are classified as substandard.

Porterfield said there are firm plans to follow up on the conference.

"Early in January a steering com-

mittee composed of the group chairmen and co-chairmen that were appointed or elected during the conference will meet with representatives of HUD and Farmers Home and the Veterans Administration to talk about what has been accomplished in the balance of December, if anything—and generally what directions they want to go to initiate some housing starts," he said.

He said the meeting probably will be held Jan. 3 or 4 in Louisville or Lexington, and then, "in May or June we may want to reconvene the whole conference for a progress report—and possibly get some new ideas and take it from there."

He said there are problems such as water supplies inadequate for large numbers of new houses, "which is something the state, counties and private citizens are going to have to come to grips with, by floating bond issues, directing coal severance taxes or whatever."

A shortage of land to build on in the mountains also is a problem, Porterfield said.

The task force includes delegates from the Veterans Administration and Farmers Home Administration, the two other federal agencies that loan money for housing, in addition to various eastern Kentuckians.

Conference participants split into groups representing the Big Sandy River area, the Kentucky River region and the Cumberland Valley. One suggestion all three groups made was a HUD regional office in Eastern Kentucky.

Despite comments that such an office would demonstrate HUD's commitment, Porterfield said however, there wasn't enough guaranteed business for the agency in the area to justify spending money not in his budget.

But he said even without an Eastern Kentucky office, help is no farther away than a phone call to Lexington or Louisville.

"Honest Dick" Not; Bulletin Tells All

Who was the only Kentucky governor to serve two consecutive full length terms? What Kentucky treasurer embezzled some \$247,000 from the Commonwealth and fled the state never to be relocated?

These are two of the questions from a history quiz which will appear in the December issue of the Bulletin, the bimonthly publication of the Kentucky Historical Society. "New features are being added to appeal to history lovers of all ages," according to Dr. Jim Klotter, managing editor of the publications staff. "The answers to the questions are not as easy as they seem."

Isaac Shelby, John L. Helm, James B. McCreary and A. B. Chandler served two terms as governor, but not consecutively. J. C. W. Beckham filled the remainder of assassinated Gov. William Goebel's term, then a full one of his own. But Kentucky's second governor, James Garrard, is the only governor who served two full consecutive terms, 1796-1804. After that, the Constitution of 1799 prohibited consecutive terms.

"Honest Dick" Tate had been elected treasurer every two years since 1867 before he fled the state in 1888 with state funds. His last recorded location was in Brazil.

Along with history quizzes, the Bulletin also will feature old photographs. Readers may submit old photographs which will be copied and returned. "This will help the Kentucky Historical Society expand the photograph collection," Klotter said.

Photographs or any material to be used in the Bulletin should be sent to Klotter, Kentucky Historical Society, Box H, Frankfort, Ky. 40602. Society membership dues are \$10 per year and members receive the Bulletin, Kentucky Ancestors and the Register, publications with genealogical information.



The South American country of Brazil derives its name from the reddish tree the Spanish and Portuguese call *brasil*, and which we call Brazilwood.

To Subscribers

Please note date shown opposite your name on your copy of The Times or on the wrapper. If the date reads, for instance, "Oct. 78" your subscription will expire at the end of October.

Because of increased mailing costs, notices to subscribers of their expiration dates will be discontinued. Subscriptions which have expired must be cancelled within one month of the expiration date.

Yearly subscription rates are: \$6.30 in Floyd county; \$7.35 elsewhere in Kentucky; \$8.50 outside Kentucky.

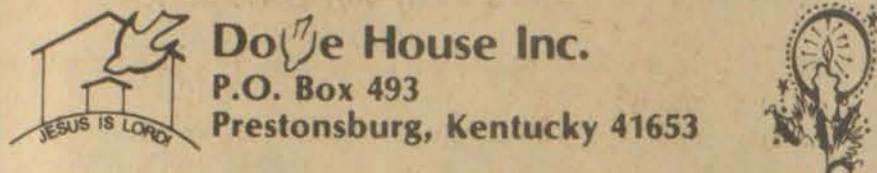

Dove House Inc.
P.O. Box 493
Prestonsburg, Kentucky 41653

Dove House Christian Book and Tape Library is not only a library. We are now selling all sorts of Christian Gifts — Everyday cards
★ Christmas Cards ★ Posters ★ Jewelry
★ Stationery ★ Plaques ★ Bibles ★
All items are new to this area.

We invite you to stop by and see for yourself. One Customer's comment was "Hum, This looks like Shillito's in Cincinnati!" So, if you want Christmas Gifts with a Christian Outlook, or cards, do your shopping here.

OUR CHRISTMAS HOURS ARE 11-7 DAILY AND SATURDAY 11-5 p.m. Plenty of Free Parking at the Door.

Let's put Christ back in Christmas.



We are right next door to the Kentucky Motel, in the same building as B & R Electronics

566 South Lake Drive.
PHONE 886-8386.

12-6-78

The Olde and The New



Old Fashioned Courtesy and Service
Modern Facilities and Equipment

HALL BROTHERS FUNERAL HOME

AMPLE PARKING
PHONE 285-3262 MARTIN, KY.

MEMBER:
Kentucky Funeral Directors Burial Association
Associated Funeral Directors Association
National Funeral Directors Association



Check These First! HOUSES and LOTS FOR SALE

READY FOR IMMEDIATE OCCUPANCY!
Tri-Level with 3 large bedrooms, 2 1/2 baths, living room, dining room, completely built-in kitchen with GE appliances, large family room, completely built-in kitchen with GE appliances, large family room with fireplace, utility area, fully carpeted with central vacuum installed. On 100 x 200 lot. Located 2 1/2 miles up Abbott Road.

READY IN 2 OR 3 WEEKS!
Ranch style with 3 bedrooms, 2 baths, living room, dining room, completely built-in kitchen, breakfast room, large family room with fireplace, utility area, fully carpeted. On large lot in Frasure-Hill Subdivision on Abbott Road.

UNDER CONSTRUCTION!
Two-Story Frame House with rough cedar siding, 3 bedrooms, 2 1/2 baths, living room, dining room, completely built-in kitchen, large family room with fireplace, utility area, fully carpeted, and 2-car garage. In the newly developed Creekside Community on Abbott Road.

UNDER CONSTRUCTION—PICK YOUR OWN COLORS!
Contemporary Ranch Style House with rough cedar siding, 3 large bedrooms, 2 baths, living room with cathedral ceiling and fireplace, dining room, completely built-in kitchen, family room, utility area, fully carpeted, and 2-car garage. On prime lot in Creekside Community on Abbott Road.

Building Lots in newly developed Creekside Community on Abbott Road. Readily available!

BRUNCY ENTERPRISES

Box 284
Prestonsburg, Ky.

886-3405

Bruce Spradlin

11-22-78

WHAT BRINGS OUT THE AVOCADO IN AVOCADO SALAD DRESSING?

What does evaporated milk do for a living? It brings out the flavors you want to taste most. Try this easy salad dressing recipe and see.

- | | |
|---------------------------------------|--|
| 1 large avocado,
pitted and peeled | 1/4 teaspoon pepper |
| 2 tablespoons lemon juice | 1/2 medium onion |
| 2/3 cup evaporated milk | 1/2 teaspoon curry powder |
| 1/2 teaspoon salt | or 1/4 teaspoon liquid
hot pepper sauce |

Cut avocado into pieces; place in container of electric blender. Add remaining ingredients, cover and blend until dressing is smooth. Chill before serving.

Makes about 1-1/3 cups.

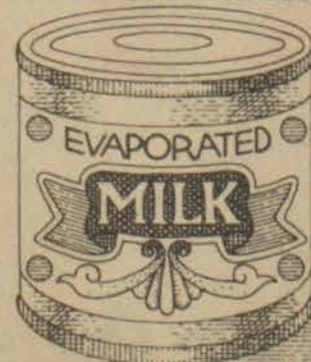

EVAPORATED MILK BRINGS OUT YOUR BEST.

southeast dairy farmers of american dairy association®

Ladies Diamond Pendant
 Diamond Solitaire Earrings
 Your Choice
 1-1/2 Ct. **\$1995** 2 Ct.

Reflections of Love

... treasured forever

DIAMONDS

Exceptional... in beauty, value

DIAMOND COCKTAIL RINGS

1/2 ct. **\$389**
 1 ct. **\$699**

<p>Mens 7 Diamond Cluster 3 Ct. \$2499</p>	<p>Ladies 7 Diamond Cluster 2 Ct. \$1399</p>	<p>Ladies Diamond Pendant Clusters 1/2 Ct. \$299</p>
<p>Ladies 7 Diamond Cluster \$119</p>	<p>Mens 7 Diamond Cluster 1/2 Ct. \$329</p>	<p>Ladies 7 Diamond Cluster 1/4 Ct. \$169</p>
<p>Ladies Diamond and Ruby Ring 1 Ct. \$329</p>	<p>Ladies 7 Diamond Cluster 1/2 Ct. \$329</p>	<p>Ladies 7 Diamond Cluster \$58</p>
<p>Mens 7 Diamond Cluster 2 Ct. \$1529</p>	<p>Ladies 7 Diamond Cluster 3 Ct. \$2369</p>	<p>Diamond Solitaire Earrings 1/2 Ct. Tht. Wgt. \$349</p>
<p>Ladies All Diamond Ring 1/2 Ct. \$369</p>	<p>Ladies 7 Diamond Cluster \$48</p>	<p>Ladies 7 Diamond Cluster Earrings 1/2 Ct. \$279</p>
<p>Ladies Solitaire Earrings \$99</p>	<p>Ladies 7 Diamond Cluster 1 Ct. \$619</p>	<p>Ladies Diamond Solitaire 1/2 Ct. \$595</p>
<p>Ladies 9 Diamond Kentucky Cluster \$89</p>	<p>Mens 7 Diamond Cluster 1/4 Ct. \$199</p>	<p>Diamond & Emerald Ladies Dinner Ring 1/2 Ct. \$199</p>
<p>Ladies Diamond Pendant \$69</p>	<p>Ladies 7 Diamond Cluster \$89</p>	<p>Mens 7 Diamond Cluster \$99</p>

Grandfather Clocks

A lot of pride has gone into this Ridgeway clock. And you're sure to get a lot of pride out of it. Only select hardwoods and solids were chosen. German movements. Glass side panels give full exposure to the brass weights and pendulum, which operate the lovely Westminster chimes.

And traditional design elements have been beautifully incorporated in modern straight line design to make this one of the most versatile of clocks, at home in any decor. Stands a regal 81" high. See this fantastic value at our showroom now.

REGENCY
 RETAIL \$1099
\$629

German clock works that reflect the gracious charm of yesteryear. Each quarter hour will fill your home with the famous Westminster chimes, ending with the hour strike of Big Ben. The dial is brass and features a silence lever for the light sleeper. The handsome mahogany finished cabinet which stands 77" high encloses a finely detailed lyre pendulum and gleaming brass weights.

CAROLINE
 RETAIL \$699
\$449

C. & H. RAUCH

JEWELLERS

All Stores Open 10 to 9 Daily
 All Stores Except Lexington Open 1 to 6 Sunday

Frankfort Outlet
 GARDENSIDE • SOUTH PARK PIKEVILLE • SOMERSET • HAZARD

All Diamonds Natural, 1.1 Pairs Sale Limited Quantities On Some Items Rings Delivered To Show Retail



Happy Holidays!

WITH COST CUTTER SAVINGS

Copyright 1978—The Kroger Co. Items and prices good Sunday, Dec. 10 thru Saturday, Dec. 16, 1978 in Pikeville Store.

We reserve the right to limit quantities. None sold to dealers.

ADVERTISED ITEM POLICY
Each of these advertised items is required to be readily available for sale in each Kroger Store, except as specifically noted in this ad. If we do run out of an advertised item, we will offer you your choice of a comparable item, when available, reflecting the same savings or a raincheck which will entitle you to purchase the advertised item at the advertised price within 30 days.

TOTAL SATISFACTION GUARANTEE
Everything you buy at Kroger is guaranteed for your total satisfaction regardless of manufacturer. If you are not satisfied, Kroger will replace your item with the same brand or a comparable brand or refund your purchase price.

COST CUTTER WEEKLY SPECIAL

U.S.D.A. INSPECTED FROZEN 10-14 LBS. AVG.

Young Turkeys

lb. **79¢**

SWIFT'S PREMIUM, GRADE A 16-LBS. AND UP

Butterball Turkeys

lb. **99¢**

MARVAL OF VIRGINIA GRADE A, ANY SIZE

Fresh Turkeys

lb. **99¢**

WHOLE 14-17-LB. AVG. **COST CUTTER WEEKLY SPECIAL**

Semi-Boneless Smoked Hams

lb. **\$1.39**

8-10-LB. AVG. WHOLE **Boneless Smoked Hams** lb. **\$2.19**

KROGER COST CUTTER COUPON

Serve 'N' Save Wieners

SAVE \$1.20 On 3 Pkgs.

12-oz. Pkg. **69¢**

LIMIT 3 PKGS. WITH COUPON AND \$7.50 ADDITIONAL PURCHASE (EXCLUDING THIS ITEM)

LIMIT ONE COUPON PER FAMILY COUPON GOOD SUNDAY DEC. 10 THRU SATURDAY DEC. 16, 1978 SUBJECT TO APPLICABLE STATE & LOCAL TAXES

KROGER COST CUTTER COUPON

PLAIN OR SELF RISING

Pillsbury Flour

SAVE 60¢

5-lb. Bag **539¢**

LIMIT 1 BAG WITH COUPON AND \$7.50 ADDITIONAL PURCHASE (EXCLUDING THIS ITEM)

LIMIT ONE COUPON PER FAMILY COUPON GOOD SUNDAY DEC. 10 THRU SATURDAY DEC. 16, 1978 SUBJECT TO APPLICABLE STATE & LOCAL TAXES

KROGER COST CUTTER COUPON

Duncan Hines Cake Mix

SAVE 48¢ On 2 Boxes

18 1/2-oz. Boxes **\$2.19**

LIMIT 2 BOXES WITH COUPON AND \$7.50 ADDITIONAL PURCHASE (EXCLUDING THIS ITEM)

LIMIT ONE COUPON PER FAMILY COUPON GOOD SUNDAY DEC. 10 THRU SATURDAY DEC. 16, 1978 SUBJECT TO APPLICABLE STATE & LOCAL TAXES

COST CUTTER WEEKLY SPECIAL
U.S. GOV'T GRADED CHOICE **Boneless Top Sirloin Steak** lb. **\$1.99**
USDA CHOICE

PEAR SHAPED OR PULLMAN **Country Club Canned Ham** lb. **\$6.49**

COST CUTTER WEEKLY SPECIAL
Crisco Shortening 3-lb. Can **\$1.69**
LIMIT ONE PLEASE

KROGER Light Brown or 10X Sugar 1-lb. Boxes **3 \$1**

Jello Gelatin 3-oz. Boxes **5 \$1**

COST CUTTER WEEKLY SPECIAL
Kroger Applesauce 16-oz. Cans **\$4.19**
LIMIT 4 PLEASE

COST CUTTER WEEKLY SPECIAL
Brown 'N' Serve Rolls 11-oz. Pkgs. **\$3.19**

ROUND TOP **Kroger 20-oz. White Bread** 20-oz. Lvs. **\$3.19**

Kroger 0.5% Lowfat Milk GAL. PLASTIC CTN. **\$1.59**
KROGER HI NU 2% LOWFAT MILK...GAL. PAPER OR PLASTIC CTN. \$1.69

15¢ OFF LABEL **Crest Toothpaste** 7-oz. Tube **88¢**
LIMIT 2 PLEASE

COST CUTTER WEEKLY SPECIAL
California Navel Oranges 113 SIZE 9" EACH **1299¢**

Salad Tomatoes lb. **39¢**

Kroger Gift Certificates

The Perfect Gift Idea

Kroger offers a wide variety of products to meet every gift giving need—and every price range. This certificate will purchase a ham, turkey or any merchandise available at your friendly Kroger store. Gift certificates are available in any dollar amount and are redeemable at any Kroger store. And as always, your satisfaction is guaranteed with every purchase. Shop Kroger for the best of everything in holiday gifts.

INTERESTED:
Call Carol Crotts Gift Service Manager
In Va (703) 389-7081 Ext 108

In West Virginia Call (304) 925-2145
Outside Va Call 1-800-336-5964

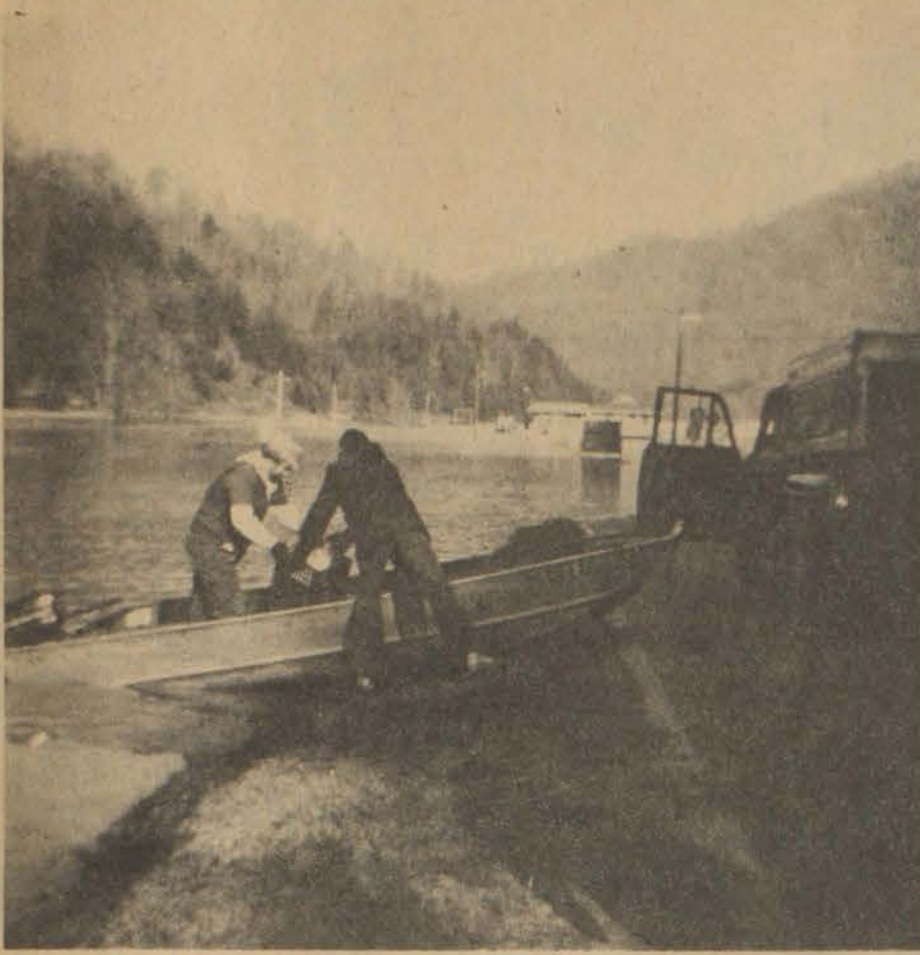

CARGO OF MILK being loaded into a state boat to supply stranded guests at May Lodge.



A cloud takes 20 seconds to recharge after lightning flashes.

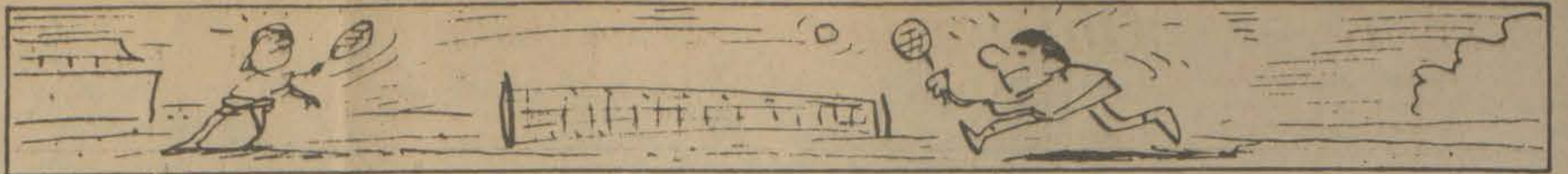

In 1925 Lum Pao-Hwa of China played 764 games of tennis in one week.

FRASURE'S FURNITURE & APPLIANCES

YOUR ONE-STOP CHRISTMAS STORE

• Financing Available

Phone 886-6900 • No. Lake Drive • Prestonsburg

GIFTS FOR HIM, FOR HER, FOR THE WHOLE FAMILY.

• FREE DELIVERY ON CHRISTMAS EVE



Seven-Drawer Desk. Expertly designed, back completely finished and trimmed. Excellent room divider. One of our finest desks. Large size—48" x 24" x 31" high. Authentic hardware. Your choice of finish in Salem Maple, Gunstock Walnut, or Fruitwood. Two full file drawers. High-pressure plastic top.

DESKS
\$159⁹⁵
TO
\$229⁹⁵



"THE WALL LOUNGER" — A Wall Lounger featuring bustle-back and adjustable headrest. Available in two vinyls and a tweed heroufen.

NOW ONLY
\$259⁹⁵

NORGE DRYERS.....\$299⁰⁰
ROPER DISHWASHER.....\$249⁹⁵
SHARP ELECTRONIC OVEN...\$399⁹⁵

True Colonial Styling in a rich pine finish. Let these elegant tables enhance the dramatic beauty of your home. The perfect place to show your favorite knick-knacks.



ALL THREE PIECES \$259⁹⁵



10-GUN UNIT.....\$269⁹⁵
6-GUN UNIT.....\$229⁹⁵

RIFLES & SHOTGUNS BY REMINGTON, WINCHESTER, SAVAGE, STEVENS
.22-Cal., .30-30, .30-06, 410-, 20- AND 12-GAUGES.

• FREE DELIVERY
• OPEN NIGHTS TILL 8 P.M.

BEFORE YOU BUY, CHECK OUR GREAT VALUES FOR THE HOME!

CREG DAMRON'S FURNITURE PLANTATION
Phone 437-4390 So. Mayo Trail Pikeville

OPEN TILL 9 P.M., MON. THRU SAT.

WELLS-HAMILTON Sports Gifts

SAVE On These Christmas Gifts The Whole Family Will Enjoy!

WARM UP SUITS AND ATHLETIC SHOES

By Puma, Converse, Brooks

20% OFF

Wilson Official
NBA BASKETBALLS
Reg. \$62. Now **\$46⁰⁰**

Wilson
BALL GLOVES
Reg. \$86.50 Now **\$62⁰⁰**

—SUPER SPECIAL—

Converse Black High-Top Canvas Shoes \$9⁹⁵

KENTUCKY SWEATERS, SHIRTS AND GLASSES

SCHOOL JACKETS, SWEATERS

BARBELLS

LADIES' \$24⁹⁵
JUNIOR \$15⁹⁵

Titleist, Top Flite, Maxfli
GOLF BALLS

Dozen \$15⁰⁰

WILSON NFL FOOTBALLS

\$28⁷⁵

AND TOYS TOO!

Green Machine.....\$18⁹⁵
Six Million \$ Man.....\$8⁹⁵

SNOW SLEDS.....\$23⁹⁵
TONKA TOYS....and...DOLLS

WELLS-HAMILTON SPORTING GOODS

PHONE 886-9966 COURT STREET PRESTONSBURG

Mrs. Gypsy F. Collins

Mrs. Gypsy Farmer Collins, 79, of Town Branch, Prestonsburg, died last Wednesday at Mountain Manor Nursing Home here following a long illness.

A native of Pike county, she was born March 3, 1899 a daughter of the late James and Mary Francis Dye Farmer and was a member of the Town Branch Fellowship Baptist Church. Her husband, William Nelson Collins, preceded her in death.

Surviving are three sons, Malcolm Collins, of Prestonsburg, Hascue Collins, of Warsaw, Ind., and Nelson Collins, Jr., of Milford, Ind.; four daughters, Mrs. Francis Crider and Mrs. Lizzie McGuire, both of Prestonsburg, Mrs. Mary Alice Sturgill, of Bluff City, Tenn., Mrs. Mildred Powers, of Emma. Thirty-eight grandchildren, 49 great-grandchildren, and seven great-great-grandchildren also survive.

Funeral services were conducted at 1 p.m. Saturday at the Town Branch Fellowship Baptist Church by the Rev. Ted Nelson and Raymond Wright. Burial was made in Richmond Memorial cemetery under direction of Floyd Funeral Home.

Charles Douglas Hyden

Charles Douglas Hyden, 47, of Brainard, died Friday at his home, victim of a heart attack. He had been in ill health for several months. The Auxier native was a lineman with Floyd S. Pike Electrical Contractors, of Mt. Airy, N.C. The son of Mrs. Lucy Hall Hyden, of Van Lear, and the late Harry Hyden, he was a veteran of the Korean War and a member of D.A.V. Post 128 at Garrett.

Survivors include his wife, Margaret Hughes Hyden; two sons, Charles Edward Hyden and Tim Lee Hyden, both at home; four daughters, Mrs. Judy Waddle, and Mrs. Debbie Bays, both of Abbott Road, Beth Lucille and Tommy, both at home; three brothers, Randall Hyden, of Van Lear, Cecil Hyden, of Prestonsburg, and Bill Hyden, of Warsaw, Ind.; four sisters, Mrs. Juanita Wells and Mrs. Christine Huff, both of Winchester, Mrs. Barbara Sue Sturgill, of Louisville, and Mrs. Thelma Music, of Prestonsburg; and two granddaughters.

Funeral services were held Monday morning at the Carter Funeral Home, with ministers Lemuel Williams and Delmer Stanley officiating. Burial was made in the Chestnut Grove cemetery at Brainard, with graveside military rites observed by D.A.V. Post 128.

Luta Katherine O'Dell

Mrs. Luta Katherine O'Dell, 56, of Detroit, Mich. and formerly of Floyd county, died Sunday in Cottage Hospital in Grosse Point, Mich. Born in Printer, Mrs. O'Dell was the daughter of Mrs. Ann Spurlock England Tackett, of McDowell, and the late Thomas Elbert England.

Surviving, other than her mother, are her husband, Thomas B. O'Dell; one son, James Thomas O'Dell, of Drift; two daughters, Christine Ann Clifton, of Warren, Mich., and Katherine O'Dell, of Detroit; two brothers, Clarence England, of McDowell, and Thomas Clifford England, of Circleville, O.; and five grandchildren.

Funeral services were held this morning (Wednesday) at 10 a.m. at the Old Beaver Regular Baptist Church, with Regular Baptist ministers officiating. Burial was made in the Lucy Hall cemetery, McDowell, under the direction of Hall Brothers Funeral Home.

Virgil Albert Oiler

Virgil Albert Oiler, 62, of Galveston, died Saturday at St. Mary's Hospital in Huntington, W. Va. after a long illness. A West Virginia native, he was the son of the late James A. and Rose Ellen Oiler. A disabled miner, he was a WW II veteran and a member of the Freewill Baptist Church.

Survivors include his wife, Polly Adkins Oiler; five brothers, Harold, of Canelton, W. Va., James Earl Jr., of Smithers, W. Va., William, Winford Mike, of Ohanoke, Neb., Robert See, of South Dakota; six sisters, Dorothy Meadows, Bristville, O., Marjorie Simms, of Oak Hill, W. Va., Virginia Oiler, Cottageville, W. Va., Susie West, Ohio, Margaret Brown, Canelton, W. Va., and Phyllis Meyers, of Smithers, W. Va. Funeral services were conducted Tuesday morning in the Branham's Creek Regular Baptist Church, with Regular Baptist ministers officiating. Burial was made in Adkins Cemetery at Galveston under the direction of Hall Brothers Funeral Home.

JAPANESE NETWORK TO USE PORTIONS OF KET'S

"ATLANTIS CONNECTION" Kentucky Educational Television (KET) has granted Japan's largest television network permission to use portions of a KET-produced program in three documentaries which are being produced by the Japanese network.

Tak Inagaki, producer-director in the documentary division of Nippon Television Network (NTV), had asked KET's permission for the use of two animated portions of "The Atlantis Connection," which is a segment of KET's multi-award-winning instructional series, "Universe and I." "The Atlantis Connection" explores the legend of the lost continent to help explain the theory of continental drift.

Inagaki is currently working on three programs on plate tectonics and continental drift. According to Inagaki, "The Atlantis Connection" is "...of exceptional quality in its content and its presentation. It can make the general public get interested in the whole field of earth sciences."

Obituaries

Jimmie Crager

Jimmie Crager, 66, of Hindman, died suddenly at his home Thursday, November 30. He was born on March 5, 1912 on Salt Lick, near Hueysville.

Survivors include his widow, Alta Mae Everage Crager; five sons, Estill Crager, of Garrett, Indiana, Vernon and Norman Crager, both of Hueysville, Herman Crager, of Corons, Indiana, and Cledis Crager of Kendallville, Indiana; two daughters, Ruth and Marie Crager, both of Kendallville, Indiana; two stepsons, Mike, of Memphis, Tennessee, and Danny, of Kendallville, Indiana; two step-daughters, Patricia Ann, of Auburn Indiana, and Donna, of Hindman; one brother, Melvin Crager, in Mississippi, two sisters, Dadie Howard, of Hueysville, and Minnie Allen, of Kendallville, Indiana, and several grandchildren.

Funeral services were conducted at the Little Rose Regular Baptist Church in Hindman, Sunday, December 3, at 10 a.m. with Steve Pratt, Arvil Mullins and others officiating. Burial was made in the Nickles cemetery at Hindman under direction of Hindman Funeral Home.

Mrs. Alice W. May

Mrs. Alice W. May, 78, of Langley, died Thursday at Our Lady of the Way Hospital, Martin, following a short illness.

Born February 9, 1900, she was a daughter of the late T.J. and Della May Webb and was a member of the Methodist Church.

She is survived by her husband, W. H. May; one son, Thomas C. May, of Langley; a foster son, Col. Thomas L. Smith, of San Antonio, Texas; a daughter, Mrs. Billie Earlene Patton, of Langley; three grandchildren and two great-grandchildren.

Funeral services were conducted at 1 p.m. Saturday in the chapel of Hall Brothers Funeral Home by the Rev. C.F. Clem. Burial was made in Davidson Memorial Gardens at Ivel.

Mrs. Bessie Arnett

Mrs. Bessie Arnett, 79, of Prestonsburg, died Monday at Highlands Regional Medical Center. Born March 30, 1899, in Johnson county, she was the daughter of the late William T. and Laura Price Perry. Mrs. Arnett was a retired grocer and was a member of the Highland Avenue Freewill Baptist Church.

Widowed twice, Mrs. Arnett was first married to Logan Akers, and later to Bert Arnett. Survivors include four daughters, Laura Griffith, of Prestonsburg, Garnett Mayo, of Kimper, Ky., Evelyn Stevens, of Prestonsburg, and Ivel Whitaker, of Piercetown, Ind.; one brother, Thomas Perry, of Ashland; two sisters, Mrs. Maxie Daniels, of River, and Mrs. Mabel Wallen, of Xenia, O.; 15 grandchildren and 19 great-grandchildren.

Funeral services will be held at 11 a.m. Thursday at the Highlands Baptist Church, with ministers Paul Daniels and Jack DeRossett officiating. Burial will be made in the Richmond Cemetery in Prestonsburg, under the direction of the Jones-Preston Funeral Home, Paintsville.

Margaret Elizabeth May

Margaret Elizabeth May, 66, died Monday evening at the Mountain Manor Nursing Home. Miss May was a retired teacher who taught over forty years in the Floyd County school system. The daughter of the late David and Byrd Callihan May, she was born in Clark county. She was a member of the First United Methodist Church of Prestonsburg.

Miss May is survived by one brother, David D. May, of Lexington. Funeral services will be held Thursday at 2 p.m. at the First United Methodist Church, with Rev. Walter Applegate officiating. Burial will be made in the Davidson Memorial Gardens at Ivel, under the direction of Floyd Funeral Home.

James Adam Bradley

James Adam Bradley, 48, of Claypool, Ind., formerly of this county, died last Wednesday in the Whitley County Hospital in Columbia City, Ind. following a long illness.

Born January 24, 1930, he was a son of Henry and Nona Ousley Bradley, of Martin. He was employed by the Whitley Products Company and was a member of the Northern Little Dove Regular Baptist Church in Claypool.

In addition to his parents, he is survived by his widow, Mrs. Anna Bojean Ousley Bradley; four sons, Elkren Bradley, of Piercetown, Ind., Adrian, James Andrew, and Ronald Bradley, all of Calypool, Ind.; a daughter, Mrs. Sally Kessie, of Columbia, City, Ind.; five brothers, Lee Bradley, of Peru, Ind., Mont, Dennis, and Cleo Bradley, all of Claypool, Ind., and Leo Bradley, of Martin; six sisters, Mrs. Aggie Click, of Martin, Mrs. Biddie Refitt, of Peru, Ind., Mrs. Renis Baldridge, of Piercetown, Ind., Mrs. Miami Howard, of Printer, Mrs. Arvillia Slone and Mrs. Loretta Hurd, both of Mentone, Ind., and four grandchildren.

Funeral services were conducted at 10:30 Saturday morning at the Cold Springs Regular Baptist Church by Regular Baptist ministers, and burial was made in the Burchett cemetery on Stephens Branch under direction of Hall Brothers Funeral Home.

Jesse Rowe

Jesse Rowe, 74, of Prestonsburg, was dead on arrival at Highlands Regional Medical Center Wednesday after suffering an apparent heart attack at his home.

A native of Pike county, he was born September 8, 1904 at Lookout, a son of the late Miles and Minnie Helton Rowe. He was a retired self-employed gas well driller.

He is survived by his widow, Mrs. Hester Ward Rowe; three sons, William M. Rowe, of Prestonsburg, James R. Rowe, of Allen, and Jesse W. Rowe, of Frankfort; four daughters, Mrs. Marcina Clifford, of Bellevue, Neb., Mrs. Ruth Ann Balnton and Mrs. Barbara Gafford, both of Prestonsburg, Mrs. Betty Center, of Bethel, O.; three brothers, Marvin Rowe, of Calvert City, Eddie Rowe, of Denver, Colo., and Delbert Rowe, of Lookout; three sisters, Mrs. Tilda Pugh, of Louisville, Mrs. Pearl Davis, of Shelby Gap, Mrs. Mae Wright, of McRoberts, and 11 grandchildren.

Funeral services were conducted at 1 p.m. Saturday at Floyd Funeral Home chapel by the Rev. Dean Pack. Burial was made in the Ward Cemetery near Inez.

PENSION RIGHTS

The rights of workers to their pensions are protected by the Employee Retirement Income Security Act (ERISA); this law also protects the rights of some widows and widowers to survivors' benefits, according to the U.S. Department of Labor.

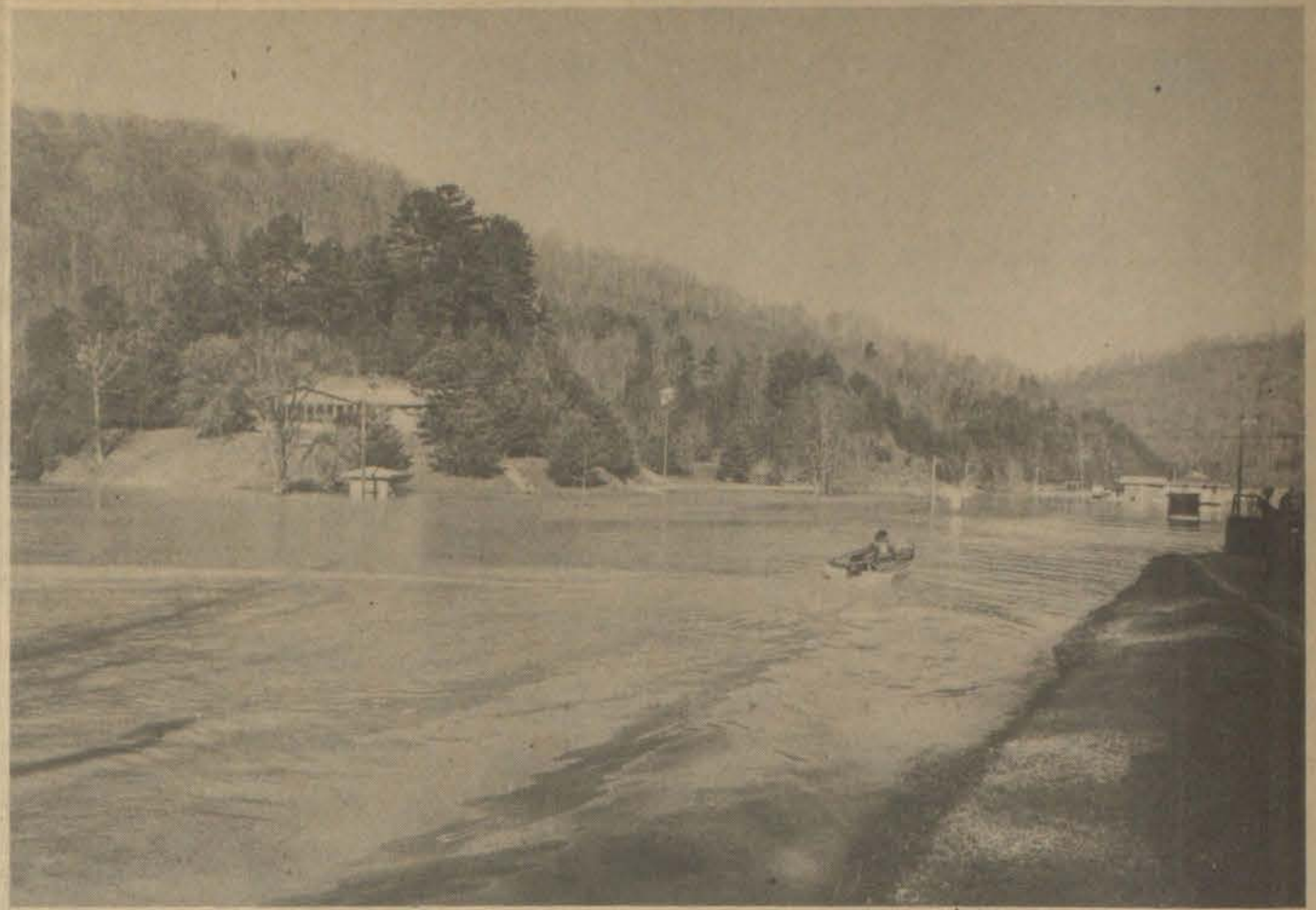

DEWEY LAKE overflowed as the waters of John's Creek were held back to reduce downstream flooding. Guests at May Lodge were ferried to and fro across the water in the area of the boat dock and golf course where this photo was taken.

ALL GOOD THINGS FOR HOLIDAY MENUS

ARMOUR TREET
12-Oz. Can **99¢**

FRESH FRYERS
Lb. **45¢**

CRISCO SHORTENING
3-Lb. Can **\$1.89**

Armour BOLOGNA
Sliced, lb. **99¢**
Chunk, lb. **89¢**

Martha White Self-Rising FLOUR
5-Lb. Bag **79¢**

Kounty Kist CORN
303-Size Can **4 for \$1.00**

Argo PEAS
303-Size Can **4 for \$1.00**

Kraft Macaroni and Cheese DINNERS **3 For \$1.00**

Stokely's TOMATO JUICE 46-Oz. Can **69¢**

Smucker's Strawberry PRESERVES 12-Oz. Jar **65¢**

Armour CHILI (No Beans) Can **69¢**

Jo Bo DOG FOOD 17-Oz. Cans **4 for 69¢**

Gain Laundry DETERGENT 7-Oz. Trial Size **10¢**

Glad TRASH BAGS 10-Ct. Size **99¢**

PUREX BLEACH
1-Gal. Jug **55¢**

Maxwell House Instant COFFEE
10-Oz. Jar **\$3.89**

Fischer's LARD
8-Lb. Pail **\$3.49**

WAYSIDE MARKET
Wiley Elliott, Owner Garrett
Open Seven Days A Week
8 a.m.-7 p.m., Weekdays; 10 a.m.-6 p.m., Sundays

TRIANGLE MARKET
Olin Elliott, Owner Martin
Open Seven Days A Week
8 a.m.-7 p.m., Weekdays; 9 a.m.-7 p.m., Sundays

Times Want Ads Get Results!

Akers Releases Print



Gary-Lynn Galleries is announcing the newest limited edition print by Gary Akers, "Winter's Grays," a painting of an old homestead in Kentucky, that lingers in the memories of practically all of us. The original painting was recently the winner of the Friends of The Kentucky Watercolor Society Award of Merit, in the Kentucky Watercolor Society First Annual Exhibition.

Child's Fun, Vital Info for Teacher

A new program and a unique tool, which children love, are helping Kentucky's kindergarten teachers meet the needs of their students this year.

The program, Kentucky's Individualized Kindergartens, is a cooperative effort between the Bureau of Instruction and the Bureau of Education for Exceptional Children. The tool, called LAP-D for "learning achievement profile-diagnostic edition," assesses a child's motor, language and thinking skills.

"The program was begun in August to help kindergarten teachers create individualized education programs for their students," said Betty Bright, director of the program. "We held eight workshops in August to train and certify teachers in the use of the LAP-D," she said. "Local school districts have been so enthusiastic about the program that we had to schedule another workshop to meet the response."

Of Kentucky's 181 school districts, 103 sent representatives to the first training sessions. Twenty-five more sent representatives to the latest training session in Lexington. There are now 200 teachers certified to train others in the use of the LAP-D.

The LAP-D is not a test that a child passes or fails. Developed by the federally funded Chapel Hill Outreach Training Project in North Carolina, the LAP-D is a series of tasks which a child performs with his teacher.

Contained in the bright orange LAP-D box, which resembles a tool box in size and weight, is a mixture of puzzles, building blocks, pictures and toys. The child counts the blocks and builds steps, catches a ball, draws pictures, cuts with scissors, works puzzles and finds similarities and differences in pictures.

"It's just playing to the children," said Bright. "But I've never seen anything better for getting a good look at what a child can and cannot do. It can tell the teacher which child needs more work in counting or learning the alphabet, and which child needs to practice catching a

ball or stacking blocks. But most important, it can help the teacher find the exceptional child and begin working with him earlier," said Bright.

It takes a teacher about an hour and a half to give the LAP-D to a child. Theoretically, it should only take forty-five minutes. Because of the time involved, said Bright, teachers usually give the LAP-D in parts over a period of days.

"If you do it all at once," Bright said, "you lose the child's interest and then fatigue becomes a factor in the results. We're working on a quick screening instrument based on the LAP-D that will only take about ten minutes."

The developers of the LAP-D at Chapel Hill are interested in the quick screening instrument. "Many children can perform all the tasks, so there really isn't any need to give it to every child," noted Bright. "A child who performed poorly on, say, eight or ten out of twenty tasks could then be given the whole LAP-D."

One of the original goals of the program was to establish regional and state norms on the LAP-D, but this idea has been dropped. "We're just going to establish averages. There's no need to compare one child to another. In fact, that defeats the whole purpose of the individualized education program."

"We're going to establish means so a teacher can find exceptional children. We should know regional and state means by January," added Bright.

Children who do very poorly at the tasks are referred to their schools for further testing. The Bureau of Instruction and the Bureau of Education for Exceptional Children encourage teachers to keep exceptional children in the regular classroom. "These children may develop better in a class with their peers than isolated in a special program," said Bright.

For most kindergarten children the LAP-D is just an hour and half of fun with their teacher. For the teacher it's a serious way to get to know a child better.

GRAY & GRAY AUTO SALES
SCRAPBOOK OF NEW AND USED

4x4's



1977 FORD F-150 4 x 4 With V-8, 4-speed transmission, lockout hubs, Ranger package, mud and snow tires and more. Blue in color. Yours for only \$5,595.



1978 JEEP WAGONEER V-8, automatic transmission, air, tilt-cruise, power rear window. White in color, super shape! Only \$7995.



1977 CHEVROLET 3/4-TON 4 x 4 V-8, 4-speed transmission, lockout hubs, Scottsdale package, two-tone paint, West Coast mirrors, new 8-ply tires, red and white in color, long, wide bed. This one's got it all! For only \$5,995.



1975 FORD F-250 4 x 4 Equipped with V-8, 4-speed, lockout hubs, etc. Good, reliable transportation at only \$3,995.



1977 DODGE 4 x 4 PICKUP V-8 engine, automatic, air-conditioning, mags, fat tires, chrome roll bar, bed cover and more. \$6,995.



1977 JEEP CJ-7 4 x 4 Equipped with V-8, automatic transmission, Eagle package, etc. \$6,495.



1977 JEEP CJ-5 4 x 4 V-8, 3-speed, HARDTOP, 10 x 15 tires with white mags. Only 19,000 Pike Co. miles. \$5,495.



1977 DODGE RAMCHARGER 4 x 4 V-8, automatic transmission, air-conditioning, SE package, fat tires, white mags, etc. Low miles. Yours for only \$7,495.

GRAY & GRAY AUTO SALES has built a reputation as having day-in, day-out, one of the largest selections of brand new four-wheel-drive vehicles in the area, and, at the lowest prices. The following is just a sample of our huge selection.



NEW 1979 JEEP 4 x 4 PICKUP 6-cylinder, 3-speed transmission, radio, long, wide bed, rear step bumper, mud and snow tires. \$6,395 plus tax and license.

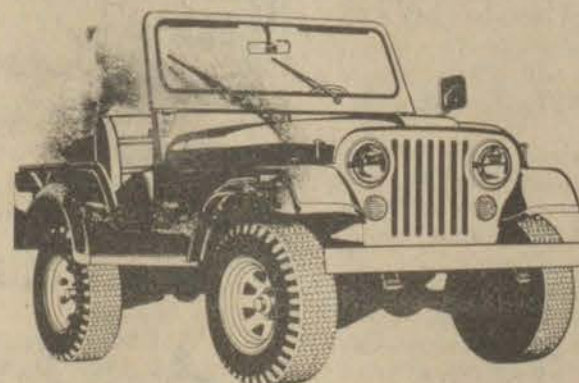

NEW 1979 JEEP CJ-5 4 x 4 6-cylinder engine, 3-speed. (Previously price did not include top—This week we'll throw in a top) FOR ONLY \$5,895.



NEW 1979 JEEP WAGONEER 4 x 4 V-8 engine, automatic, air-conditioning, tilt-cruise, AM-FM, rear window defogger, radial tires, roof rack. Lists for \$11,275. Yours for \$9,695 plus tax and license.



NEW 1979 CHEVROLET BLAZER 4 x 4 Equipped with V-8, automatic OR 4-speed, 2-tone paint, mud-snow tires, radio, posi-traction, etc. \$8,595 plus tax and license.



NEW 1979 JEEP CHEROKEE 4 x 4 6-cyl. engine, 3-speed, power steering. Only \$6,995.



NEW 1979 CHEROKEE CHIEF 4 x 4 Equipped with V-8, automatic trans., air-conditioning, fat tires, mags, roof rack. \$9,595 plus tax and license.



NEW 1979 CHEVROLET 1/2-TON 4 x 4 CUSTOM PICKUP V-8, automatic, FM-tape, body mural, special California custom interior, roll bar, 10 x 15 tires on mags. \$10,500.

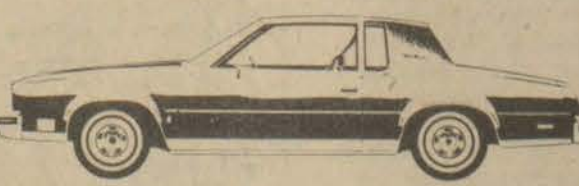

1979 OLDSMOBILE CUTLASS SUPREME Equipped with V-6 engine, automatic transmission, air-conditioning, AM-FM radio, whitewall tires and more. Now, only \$5,995.



1977 OLDSMOBILE CUTLASS 442 Equipped with V-8 engine, automatic transmission, air-conditioning, raised white letter tires, body mags, tape player, etc. Only \$3,995.

A Gift of Beauty...
"MY LADY'S ROSES"



12x16" \$15.00 Plus \$2.00 Packaging & Mailing

May Be Purchased at:

- Francis Store
- Russell May Art Gallery
- Jenny Wiley State Park Lodge
- Korner Drug Store
- Natural Bridge State Park

Prints May Be Ordered From: **J. P. FRANCIS PRINTS**
P.O. Box 642
Prestonsburg, Ky. 41653

GRAY & GRAY AUTO SALES

PRESTONSBURG

CALL VIC GOBLE OR BERT McFADDEN

886-8149

Rice's Crispies . . .

Sports Shorts

By KENNY RICE

KHSAA'S NEWEST MEMBER GRIGSBY, CONSIDERED BOOST FOR LOCAL ATHLETICS

The election of Floyd County Superintendent of Schools Pete Grigsby, Jr. to the Kentucky High School Athletic Association Board of Controls this fall is a boost to eastern Kentucky athletics in general and girls and 15th Region athletics in particular.

Grigsby won the election over Belfry high principal Frank Welch. The position became open when Paul Trimble, of Paintsville, resigned. Grigsby will serve the unexpired two-year term left by Trimble. He represents Section 8 (Regions 15 and 16) of the KHSAA.

With his election, Grigsby has brought state-wide recognition to himself and Floyd county. For several years, only high school principals could be elected for membership on the KHSAA Board of Controls. That rule was changed on July 1, 1978 enabling superintendents, coaches and other school personnel in addition to principals to have the opportunity to be elected to the Board of Controls. Grigsby is the first non-principal to win an election for the Board since the new ruling became effective.

Top priority has been given on locating the regional basketball tournaments for boys and girls, Grigsby said. There seems to be justification for the speculation that the Grigsby election means regional basketball tournaments will be held in Floyd county for the next two years.

Second on the priorities list is a topic that, under Grigsby's leadership, has progressed rapidly in Floyd county but has not moved as fast statewide—fulfilling Title IX.

"I am going to work toward implementing Title IX statewide," Grigsby commented. "Floyd county has been recognized for the quick and successful use of Title IX. Before my term ends I plan on offering the method we have used in Floyd county to influence other areas in Kentucky that have not implemented Title IX as it was proposed. This is not only for girls' basketball practice and seasonal play, but also working toward equality for district, regional and state tournament set ups and all-star games."

Third on the list of goals set by the only person from Floyd county to be elected to the Board of Controls while still residing and working in Floyd County, is to expand the number of athletic programs for the Eastern Kentucky high schools.

"I will continue to work for more athletic programs in Floyd county and throughout our area," Grigsby said. "I want to get a strong minor sports program started with high schools offering golf, track and tennis in addition to the revenue sports of basketball and football, if the school is large enough to have a football program."

Establishing a good spring sports program (the time of the year when most minor or low non-revenue sports are played) is an impressive goal. Grigsby has already proven his dedication to fulfilling Title IX by giving Floyd county one of Kentucky's better women's athletic programs and appears just as determined to bring the eastern Kentucky region a solid minor sports line-up, something high schools in Eastern Kentucky need.

"Getting more high school students involved in sports is a worthwhile goal that creates interest and pride in the schools," Grigsby added. "Establishing a good minor sports program is important to achieving this goal."

Grigsby has set some impressive goals. Goals that, upon their achievement, should leave the high schools in Floyd and surrounding counties with fine athletic programs.

WELL DESERVED AWARD

Paul Fyffe, president and general manager of the Paintsville Hillanders, was named "Executive of the Year" at the fall meeting of the Appalachian League. Fyffe was voted the award by fellow Appalachian League executives based on his work in landing a franchise for Paintsville and for the professional manner in which the franchise was operated this year.

Fyffe and area baseball fans received great news a couple of months ago when the New York Yankees signed a player development contract to operate Kentucky's only pro baseball team as a farm club of the world champs.

TOURNEY CHAMPS

Stumbo won the Wayland Invitational Tournament for girls by defeating the host team, 36-22 over the weekend. The Mustangs raced to a 14-2 lead at the end of the first quarter. Wayland rallied to play close with Stumbo for the remaining three quarters, but could not overcome the early twelve point deficit. Missing seventeen free throws did nothing to help Wayland.

"The first quarter and the poor free throw shooting killed us," said Wayland coach Roger Johnson, "but Stumbo (the defending county girl champs) is a well-coached team. They will be tough for anybody to beat this season."

Knott County Middle School beat Garrett in the third place (it sounds so much better than consolation) game.

The all-tourney team: Molly Hughes, Tammy Hicks, May Lee, and Robin Roope from Wayland; Shelia Johnson, Kim Tackett, Connie Hall from Stumbo; Angie King, Gwynn Ford and Carol Estep from Knott County; Beth Little and Lori Hamby from Melvin; Lisa Green and Mallie Vanderpool from Garrett; Kim Shepherd from Maytown and Gina Hicks from Jones Fork.

Garrett girls won the cheerleading trophy and Wayland's cheerleaders were runners-up. Kim Tackett won the individual free throw trophy and Wayland won the team free throw trophy. Jones Fork won the sportsmanship trophy.

DYNAMIC DUO

Allen Central's Mark Martin and Phil Slone shuffled and dealt the Cards of Sheldon Clark out of the Eastern Kentucky Mountain Classic. Howard Wallen's fine backcourt duo scored 32 points apiece including 12 each in Central's 26-point fourth quarter in which the Rebels rallied for the 87-74 win.

Central trailed 66-61 with 7:07 left in the fourth quarter and then the Rebs scored fourteen straight points to take the lead for good. You guessed it, during the spree, Slone pumped in ten and Martin notched four. If it wasn't for the two-for-two free throw shooting of Randy Conley in the final eight minutes, Martin and Slone would have accounted for every Rebel point of that quarter.

WHAT A PLAY!

Sheldon Clark advanced to the quarter finals of the sixteen-team affair with a 64-62 first round win against Wheelwright. Randy Lafferty, son of former Martin High standout Elmer Lafferty, hit a spinning shot from just inside the mid-court strip to beat the buzzer and give Kenny Newman's Trojans their first loss of the season.

Lafferty's heroic toss was set up when the Cards' 6'5" center, Tim Moore, who blocked a Wheelwright shot with seven seconds left in regulation time, forgot what coach John Martin told him—to call timeout, and fired the outlet pass to Lafferty.

"I knew it was too late to get a timeout and set up a play by the time Randy got the ball, so I yelled for him to shoot," said Floyd County native Martin, who came up with a dandy line. "We've been working on that play since the middle of July. Randy was supposed to make a 360 degree turn before he shot, but he only turned 320 degrees which made the shot more difficult," Martin added with tongue still firmly in cheek. "I think one game we will hold the ball thirty-one minutes and fifty-nine seconds and go for the last shot."

Lafferty's shot has been about the only luck to come Martin's way this season. Sheldon Clark's leading scorer, David Marcum, is sidelined until January with a broken foot and Moore has become the second Cardinal to badly sprain his ankle, the other being guard Raymond Horn.

With that kind of luck, Martin probably won't rely on his "last shot play" very often this season.

Kittens Treed

By Allen Central

Allen Central's girls team defeated the Ashland Kittens Monday night by turning on the steam in the fourth quarter. Going into the quarter 6 points behind, Allen Central emerged at the end with a 4 point lead and the game, with a final score of 42-38.

KOVACH HONORED

University of Kentucky linebacker Jim Kovach has been selected as a fall nominee for the NCAA's Today's Top Five Award.

The other four nominees are Robert Dugas, Louisiana State offensive lineman; Steve Fuller, Clemson quarterback; Chuck Fusina, Penn State quarterback, and Ty Keough, St. Louis soccer player.

The five winter-spring nominees were announced in September. They include UCLA's Willie Banks, Brigham Young's Henry Marsh and California-Irvine's Steve Scott (all track and field representatives) North Carolina State swim Dan Harrigan and Southern California volleyball player Bob Yoder.

Five of these 10 student-athletes will be selected as winners of the awards and will be presented January 8 at the Honors Luncheon of the NCAA Convention.

Kovach, an All-Southeastern Conference selection and a four-time All-SEC academic selection, is UK's leading career tackler. He is a medical school student.

On College Golf Team

John McCauley, sophomore, is a member of the Cumberland College golf team and is participating otherwise in the college athletic program. He is trainer on the student coaching staff and is assistant trainer for the junior varsity team.

The Cumberland student is the son of Mr. and Mrs. Joe McCauley and is a graduate of Prestonsburg High School.



FOCUS ON THE FAMILY



Bags Five-Point Buck



This five-point buck deer was killed by Willie Moore, of East McDowell (at left in photo) while hunting in Lawrence county, Nov. 11. Also in photo is Mr. Moore's brother, Rufus Moore, of Minnie.

Lady Kat Tournament Scheduled Dec. 14-16

Eight schools will compete in the high school division and four schools in the collegiate division of the annual Lady Kat Invitational Tournament scheduled Dec. 14-16 in Memorial Coliseum on the University of Kentucky campus.

Laurel County will meet Fort Knox at 8 a.m. Thursday to start activities in the high school division. In the same upper bracket are Lexington Catholic and Paris, which will not meet until 6 p.m. that night. Meanwhile, lower bracket action will feature Notre Dame vs. Russell at 1 p.m. and Butler vs. Tates Creek at 2:30 p.m. Thursday.

Winners of the lower bracket will meet at 1 p.m. Friday while upper bracket winners will meet at 2:30 p.m. that day. The final game is scheduled at 6 p.m. Saturday. Auburn and Dayton will square off at 6 p.m. Friday in the opening game of the collegiate division. Coach Debbie Yow's Lady Kats will meet Florida at 8 p.m.

The third-place game is scheduled at 2:30 p.m. and the championship game at 8 p.m. Saturday.

The Lady Kats have won three games in a row since losing two close games in the Middle Tennessee State Tournament at the beginning of the season.

UKIT TICKETS STILL AVAILABLE SAYS HAGAN

University of Kentucky athletics director Cliff Hagan reports that upper arena tickets priced at \$8 per book, are still available for the University of Kentucky Invitational Basketball Tournament scheduled Dec. 22-23 in Rupp Arena.

Nationally ranked Syracuse will meet Illinois, at 7 p.m. Friday, in the opening game while Joe Hall's Wildcats will meet Texas A&M in the second game. Losers will meet losers and winners will meet winners the following night.

Tickets are sold in book form only, with a book consisting of one ticket to each night's session.

Persons ordering by mail should include \$1 for postage and handling. Certified checks or money orders should be made payable to the UK Athletics Association and mailed to: Basketball Ticket Office, Room No. 3, Memorial Coliseum, Lexington 40506.

The ticket office in Memorial Coliseum is open from 9 a.m. - 3:30 p.m. Monday through Friday.

Local Club Offers Reward for Slayer Of "Tame" Deer

The Dewey Lake Fish & Game Club this week advertised a \$500 reward for information leading to the arrest and conviction of the person or persons responsible for the killing of a young buck deer last Sunday on the H. D. Fitzpatrick, Jr. farm on the Middle Creek road.

The deer had grazed alongside Mr. Fitzpatrick's cattle for the past few months and had become so tame that he would not flee at the sight of curious passers-by who stopped to observe the "wild" animal. The guilty party shot the deer (out of season) and, apparently alarmed by some passing motorist, left it dying.

The Dewey Lake club as well as the Floyd County Fish & Game Club have for some time offered a reward for any out-of-season deer kills but, since this deer was familiar to so many people and of such a tame nature, the reward has been upped.

Anyone with any information concerning the killing of the deer may contact Conservation Officer Dalton R. Conley at 874-2779, or the Dewey Lake Fish & Game Club, Inc., Box 43, Prestonsburg.

Women who drink heavily during pregnancy risk having babies with physical and mental defects, according to The National Foundation-March of Dimes. More than one million American women of childbearing age are alcoholics.



BY FRIDAY, swollen streams had rendered numerous rural roads in the county impassable. This photo was taken on the Left Fork of Bull Creek. (Residents of the Bull Creek section also reported that mud slides from KY 80 construction also caused a serious problem making travel in all but four-wheel-drive vehicles practically impossible.)

Federal wage and hour laws which protect workers are enforced and administered by the Wage and Hour Division of the U.S. Labor Department's Employment Standards Administration.

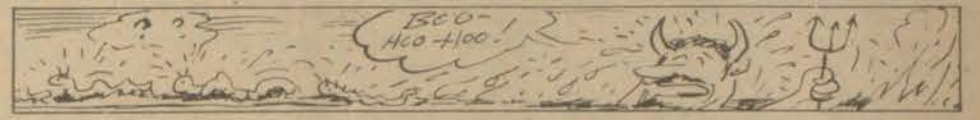

In old Rumania it was believed that caterpillars came from the Devil's tears.

ABBY'S GIFTS & JEWELRY

Say "Merry Christmas" with jewelry gifts.

Meet Abby— Wear Diamonds.

Fabulous Value . . . Exquisite DIAMOND EARRINGS

Your Choice of styles, 14-Kt. Gold

From \$39.95

Bring attention to pretty ears with the most treasured of all precious stones, diamonds!

FREE EAR-PIERCING With Purchase of Earrings from \$10.98.

OPEN 9 a.m. to 8 p.m. Monday-Saturday Sunday 12:30 to 5 p.m. Including Dec. 24th

Come To Abby's For The Most Beautiful Selection of Gifts In Eastern Kentucky!

Diamond Delights for Kentuckians

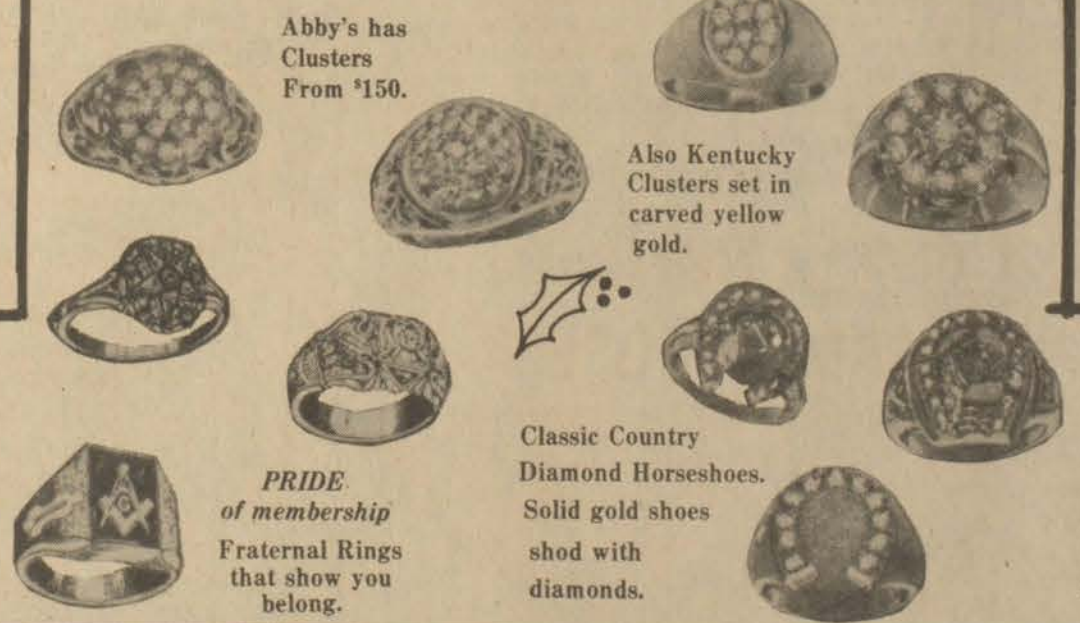

Abby's has Clusters From \$150.

Also Kentucky Clusters set in carved yellow gold.

PRIDE of membership Fraternal Rings that show you belong.

Classic Country Diamond Horseshoes. Solid gold shoes shod with diamonds.

Just Arrived For Christmas—Italian Bisque



Fiori Antico Tureens, Vases, Urns, Ginger Jars, Centerpiece Bowls, and More—Perfect for Christmas Giving

Complete selection of Glassware and Ice Buckets.

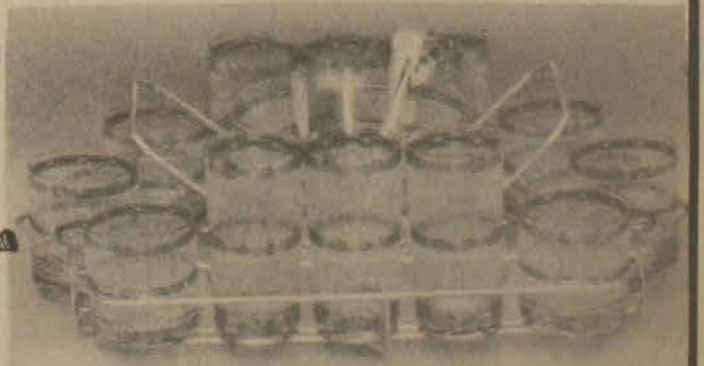

Chrome From \$7.50 to \$35.00 14K Solid Gold \$150.00

The only pen and pencil mechanically guaranteed for life.

Don't Forget We'll Be Open December 24th.

ABBY'S GIFTS & JEWELRY

Court Street Prestonsburg

Church of Nazarene Minister



Rev. Joseph Payton has recently come to Prestonsburg as the new pastor of the Prestonsburg Church of the Nazarene. Rev. Payton and his family moved here from Mansfield, Ohio in early November.

Rev. Payton and his wife, Gretchen, have four children: Rhonda, a sophomore at Mt. Vernon Nazarene College; Jodi, a freshman at Prestonsburg High School; Joe, in the 4th grade at Prestonsburg Elementary; and Steve, four years old this month.

The church welcomes everyone to the services Sunday morning and Sunday evening, and to the Wednesday evening prayer meeting. The Church of the Nazarene is located on route 1428 between route 3 and Allen.

Gov. Carroll Asks Operators To Join Him in Rules Protest

Gov. Julian Carroll last Friday called on the state's seven coal associations to join him in voicing concern over "unreasonable and over-restrictive" permanent strip-mining regulations proposed by the federal government.

Carroll requested that the various coal associations and the editor of the Kentucky Coal Journal meet with him in Frankfort, Monday.

In a telegram sent to the association presidents, Carroll said it is "absolutely imperative that you, and your members, as many as possible, attend this meeting to discuss this matter with me."

"We need to take immediate and positive action in order to make our concerns heard," he said. "It has been made abundantly clear that we need to speak with one voice and join together in order to clearly demonstrate that (the) proposed regulations are unreasonable as viewed from any perspective."

The U.S. Interior Department last month denied Carroll's request for a two- to three-month extension for filing comments on the proposed federal regulations.

Carroll had appealed personally to Interior Secretary Cecil Andrus in a telegram Nov. 15, complaining about the time allowed for filing comments and the complexity of the proposed regulations.

States had until Nov. 27 to file comments on the proposed regulations, which take effect Jan. 15.

Carroll also asked Andrus for an extension of the Feb. 3 deadline by which the state must file its permanent regulatory program with the U.S. Office of Surface Mining.

Officials of the state Department for Natural Resources and Environmental

Protection also have sought an extension of the program submission deadline. They say the federal government's delay in issuing the permanent regulations left the state too little time to comply.

Walter Heine, director of the Office of Surface Mining, said on a recent visit to Kentucky that it was very likely that all coal-producing states would receive a six-month extension for filing their programs. Kentucky, however, still has not been notified whether it will receive extension.

A six-month extension would give state officials until Aug. 3 to develop a permanent regulatory program under the 1977 federal Surface Mining Act.

Federal approval of the state program would give Kentucky strip mine inspectors primacy in enforcing the law.

RING SALE
BEN FRANKLIN STORE
 Prestonsburg
SATURDAY, DEC. 23

BEN FRANKLIN STORE
 Wheelwright, Ky.
SUNDAY, DEC. 24

•Turquoise Clusters •Solitaires, •Birthstones, •Horse-shoes
 •Wedding Sets •Sterling bands •Ladies', Men's.
 Expensive looking but low-priced at \$5, \$10, \$15!

Girls Write Winning Essays on Libraries

Diana Lynne Stivers, of Manchester, and Sherrie Palis, of Danville, are the winners of an essay contest sponsored by the Governor's Pre-White House Conference on Library and Information Services earlier this year.

Stives, currently a freshman at Eastern Kentucky University, won the high school division representing Clay County High School. Her essay was entitled, "The Ideal Library in the Rural Community."

Palis, who is currently a student at Boyle County High School, won in the elementary division of the contest while still a student at Boyle County Elementary. The title of her essay was, "Libraries in the Year 2000."

They will receive \$125 each for the selection of their essays at the state level. They will participate in the Governor's Pre-White House Conference on Library and Information Services in Lexington, next March.

BRITON INVENTED RUBBER BAND

LONDON—Thomas Hancock of London is credited with developing the first rubber band, about 1820. He reasoned that strips from a sliced-up rubber bottle could be inserted into waistbands or garters.

SUBLETT REENLISTS

Spec. 4 James D. Sublett, son of Mr. and Mrs. James E. Sublett, Endicott, Ky., recently reenlisted for six years in the Army at Fort Riley, Kan., where he is a supply specialist with the 25th Field Artillery. Sublett attended Mount San Antonio College, Walnut, Calif. His wife, Norma, lives in Abilene, Kansas.

One One One One One One One One
On Your Radio W-D-O-C
"Know Your Bible"
 With
 Bro. Bennie Blankenship
 9:30 a.m. Monday thru Friday
PRESTONSBURG
CHURCH OF CHRIST
 South Lake Dr.
 Sun. 10 a.m.-6 p.m. Wed. 7 p.m.
 Phone 886-3379
BRO. BENNIE BLANKENSHIP
 11-14
 Minister
 One One One One One One One One

HOLIDAY GREETINGS
 We, the Senior Tufts, are using this good newspaper to wish all of our kinfolks, friends and neighbors a very HAPPY CHRISTMAS. Also, a very happy, healthy and prosperous New Year in 1978. May the blessings of the good Lord be with you all.
 J. David and Mae Tufts
 Wayland, Ky.
 12-13-21

To Subscribers
 Please note date shown opposite your name on your copy of The Times or on the wrapper. If the date reads, for instance, "Oct. 78" your subscription will expire at the end of October. Because of increased mailing costs, notices to subscribers of their expiration dates will be discontinued. Subscriptions which have expired must be cancelled within one month of the expiration date. Yearly subscription rates are: \$6.30 in Floyd county; \$7.35 elsewhere in Kentucky; \$8.50 outside Kentucky.

FIRST ASSEMBLY OF GOD

COME IN— WE ARE OPEN ON SUNDAY!

Lorie Vannucci, Pastor
 Phone 285-3051
 Martin, Ky.

Sunday School _____ 10 a.m.
 Morning Worship _____ 11 a.m.
 Youth Service _____ 6 p.m.
 Evangelistic Service _____ 7 p.m.
 Wednesday, 7 p.m. — Family Night

For transportation call
 285-3051 or 285-9114.
 Everyone Welcome.



The Christmas play, "The Glory of His Throne," will be presented Sunday night, Dec. 17, at 7 p.m.

ESTÉE LAUDER
 PRESENTS
 THE TREASURES
 OF CHRISTMAS IN
 A VICTORIAN
 FAMILY ALBUM
 OF FRAGRANCE.



For Christmas 1978, Estée Lauder captures all the gaiety of holidays at the Victorian hearthside! There's Youth-Dew, the original fragrance masterpiece, in paper-embroidered boxes of blue and white, each lined with the sprigged print of a finespun morning gown. Estée, the superstar fragrance, wears its own rich blue, touched by a blizzard of snowy Estée "e's," while the great green scent—Aliage!—nestles into leafy sprigs of new green-and-cream colored wrap. And here, for their first Christmas are The New Romantics. A whole new adventure in fragrance for giving, for wearing, now...one, two or all three together! Come, celebrate the holidays with an Estée Lauder gift of fragrance.

1. Youth-Dew Collector's Treasures. Fine Dusting Powder, three ounces, and Eau de Parfum Natural Spray, one and one-half ounces. 12.00, the set.
2. Youth-Dew Eau de Parfum Natural Spray, one and one-half ounces. 8.50
3. Estée Daytime Little Luxuries. Pure Fragrance Purse Spray, one-half ounce and the Estée Soapbox. 12.00 the set.
4. Estée Pure Fragrance Spray, two ounces. 14.00
5. Aliage Country Sport Set. Eau d'Aliage Fragrance, one and one-quarter ounces, and .45 ounce Eau d'Aliage Fragrance Natural Spray. 12.50, the set. Aliage Sport Cologne Natural Spray, two ounces. 12.50 (not shown)
6. White Linen Parfum Natural Spray, two ounces. 18.50
 Celadon Parfum Natural Spray, two ounces. 12.50
 Pavilion Parfum Natural Spray, two ounces. 15.00
 Azurée Cologne Natural Spray Concentrate, one and three-quarter ounces. 10.00 (not shown)
 Private Collection Parfum Cologne, two ounces. 20.00 (not shown)



The Peggy Lou Shoppe
 Main Street Paintsville

ALL DOWNTOWN PARKING IN PRESTONSBURG WILL BE FREE FROM FRIDAY, DEC. 8th TILL CHRISTMAS DAY—PROVIDED BY THE DOWNTOWN MERCHANTS AND BANKS FOR YOUR SHOPPING CONVENIENCE.

ALL ON-STREET METERS FREE

FREE PARKING

DOWNTOWN PRESTONSBURG

ALL MUNICIPAL PARKING LOTS FREE

Gas Pipeline Firms Get Rate Increase Go Ahead

The Federal Energy Regulatory Commission has issued new rules which allow natural gas pipeline companies with purchased gas pipeline companies with purchased gas adjustment (PGA) clauses to adjust their rates to reflect increases in purchased gas costs attributable to the Natural Gas Policy Act of 1978 (NGPA).

The new rules, which were issued last Friday, will allow an orderly and gradual flow-through or changes in purchased gas costs due to NGPA, a Commission spokesman said. It was also said that the historic approach it rejected—to allow all

pipelines to increase their rates simultaneously—would have produced a more abrupt increase in costs to the ultimate consumer and would have a greater impact on the economy as a whole.

The Commission contends that the special adjustment will minimize the time that pipelines must carry costs attributable to NGPA in their deferred accounts as well as finance charges which would have been incurred in deferring the collection of NGPA costs.

It held that special relief is necessary to avoid an undue and adverse impact upon interstate pipelines because of the NGPA, which became effective December 1. A preliminary staff estimate indicates that the first-year impact of NGPA on pipelines could be as much as \$1.7 billion.

The new rules allow pipelines, to the extent they do not know actual costs, to estimate the impact of the NGPA from December 1 up to the date of their first regularly scheduled PGA rate adjustment in 1979. This estimated amount may be added to the actual amount of purchased gas costs in the deferred account to calculate the total PGA adjustment, which will be collected through a six-month surcharge.

A PGA clause allows a pipeline, subject to Commission review, to pass on to its customers increased costs of gas it purchases without having to file a full general rate increase.

2 Hired To Coordinate Education Programs

The Kentucky Department of Education has hired two consultants for its environmental and nutrition education programs, according to Dr. James B. Graham, superintendent of public instruction.

Nancy Theiss, LaGrange, will coordinate the environmental education programs. Theiss has a master's degree in education and environmental science from Murray State University. She has taught in Louisville and served for a year as a naturalist for the Museum of Natural History in Louisville.

Mickie Hudson, of Berea, will coordinate nutrition education programs. She received her master's degree in education and home economics from Eastern Kentucky University in August and has taught preschool and home economics in Berea schools.

SHOP THE THREE FEDERATED STORES

Martin, Ky.

For Your Christmas Gifts

19-Inch COLOR TV \$369⁹⁵

At the

FEDERATED FURNITURE STORE

Open till 8 p.m. Never on Sunday

The Ultimate Christmas Gift...

HAWAII \$519⁰⁰

For air fare and one week's accommodation.

For all your travel arrangements—One call does it all.

TRIPS & TOURS UNLIMITED

Martin, Ky.

285-9888

12-6-21.

The price quoted in last week's ad was incorrect through error of The Floyd County Times.

STRAND THEATRE

WED. and THURS.
One Showing Nightly
Goin' Coconuts

Open 7; Start 7:30; Over 9:15.

STARTS FRIDAY

Friday thru Thursday, Dec. 15-21

ONE SHOWING NIGHTLY



SYLVESTER STALLONE

"F.I.S.T."

PG

United Artists

Open 7 p.m.; Starts 7:30, Over 10.

Sunday Matinee, one showing: Open at 1, Starts 1:30, Over at 4.

— COMING —

STARTS DECEMBER 22

Superman

ADULTS, \$3; CHILDREN UNDER 12, \$2.

Open 6:30, 1st Show Starts 7, 2nd Show Starts 9:30

Sunday Matinee—one showing only—Open 12:30, Starts 1, Over 3:30.

	SUPERIOR SPECIAL! HEAD LETTUCE 39¢ Jumbo Head	SUPERIOR SPECIAL! SWIFT'S PREMIUM CANNED HAM 5-Lb. Can \$10 ⁹⁵	SUPERIOR SPECIAL! CRISCO SHORTENING 3-Lb. Can \$1 ⁶⁹ With Coupon and \$10 order	
	U.S. Choice CUBE STEAK Lb. \$1 ⁹⁹	Tennessee Pride SAUSAGE Lb. \$1 ⁵⁹ 2-Lb. Roll \$2 ⁹⁹	U.S. Choice Boneless Rump or Sirloin Tip ROAST Lb. \$1 ⁶⁹	

U.S. Choice ROUND STEAK Lb. \$1 ⁵⁹	Farmer's Veribest PORK CHOPS QUARTER LOIN 9-11 Chops Lb. \$1.39 CENTER RIB Lb. \$1.69 CENTER LOIN Lb. \$1.79	Hy-Top PEARS 2 303-Size Cans \$1 ⁰⁹ Argo Sliced PEACHES 2 1/2-Size Cans 59¢ Argo PEAS 3 303-Size Cans \$1 ⁰⁰ Miracle Whip SALAD DRESSING Qt. \$1 ⁰⁹ Golden Griddle SYRUP 24-Oz. Bottle \$1 ²⁹ Aunt Jemima PANCAKE MIX 2-Lb. Box 89¢ Tropicana ORANGE JUICE 1/2 Gal. \$1 ³⁹
--	---	---

Select BEEF LIVER Lb. 89¢	Jonathon APPLES 3-Lb. Bag 79¢	Indian River WHITE or PINK GRAPEFRUIT 7 For \$1 ⁰⁰
Pet Ritz COBBLERS 26-Oz. Size \$1 ¹⁹	Fresh Green CABBAGE Lb. 15¢	Prices In Effect Thursday, Dec. 14, thru Sunday, Dec. 17. We Reserve The Right To Limit Quantities.

SAVE WITH THESE SHOPPER'S SPECIALS!

COLONIAL SUGAR Light Brown Dark Brown 1-Lb. 10X Confectioner's 2 Boxes 69¢	Betty Crocker PIE CRUST MIX 11-Oz. Box 59¢ Diamond Large ENGLISH WALNUTS 1-Lb. \$1 ²⁹ Maxwell House INSTANT COFFEE 10-Oz. Jar \$3 ⁹⁹	Clausen's SWEET & SOUR PICKLES 24-Oz. Jar \$1 ¹⁹ Skippy PEANUT BUTTER Smooth or Crunchy 18-Oz. Jar \$1 ¹⁹ Hy-Top GOLDEN CORN Cream Style or Wh. Kernel 3 303-Size Cans \$1 ⁰⁰
COUPON CRISCO SHORTENING 3-Lb. Can \$1 ⁶⁹ With This Coupon and \$10 Order. Valid at Superior Market, Thurs., Dec. 14, thru Sun., Dec. 17.	Armour BEEF STEW 24-Oz. Can \$1 ¹⁹ Star Kist CHUNK-LITE TUNA 6 1/2-Oz. Can 69¢ Hy-Top BISCUITS Regular or Buttermilk 6 6-Pk. Pkgs. 89¢	Cedar Hill Farms BUTTERMILK Plain or Creamed 1/2 gal. 79¢ Brock MILK CHOCOLATE CHERRIES 10-Oz. Box 99¢ Mother's VANILLA WAFERS 14-Oz. Box 69¢
COUPON CHEER DETERGENT 49-Oz. Box \$1 ¹⁹ With This Coupon. Valid at Superior Market, Thurs., Dec. 14, thru Sun., Dec. 17.	COUPON MAXWELL HOUSE COFFEE 2-Lb. Can \$4 ⁸⁹ With This Coupon. Valid at Superior Market, Thurs., Dec. 14, thru Sun., Dec. 17.	COUPON POST SUGAR CRISP 18-Oz. Box 99¢ With This Coupon. Valid at Superior Market, Thurs., Dec. 14, thru Sun., Dec. 17.
COUPON LUX DISHWASHING LIQUID 22-Oz. Size 69¢ With This Coupon. Valid at Superior Market, Thurs., Dec. 14, thru Sun., Dec. 17.		

HAMILTON'S SUPERIOR MARKET

Travel Just a Little Way and See How You Save! Following Are the Approximate Distances to our Store:

Garrett, 3 Miles; Hindman, 12 Miles; Hueysville, 5 Miles; Langley, 7 Miles; Lackey & Mousie, 1 Mile; Martin, 12 Miles; McDowell, 9 miles; Pippa Passes, 7 Miles; Salyersville, 25 Miles; Wayland, 4 Miles; Wheelwright, 12 Miles.

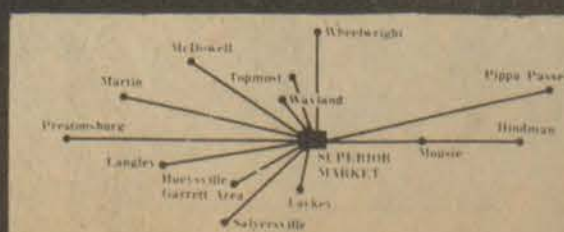

LOCATED ON JONES FORK BETWEEN LACKEY AND MOUSIE
PHONE 946-2559
 NEW HOURS: 8 a.m.-7 p.m., Mon. thru Sat.; 10-6 p.m., Sunday

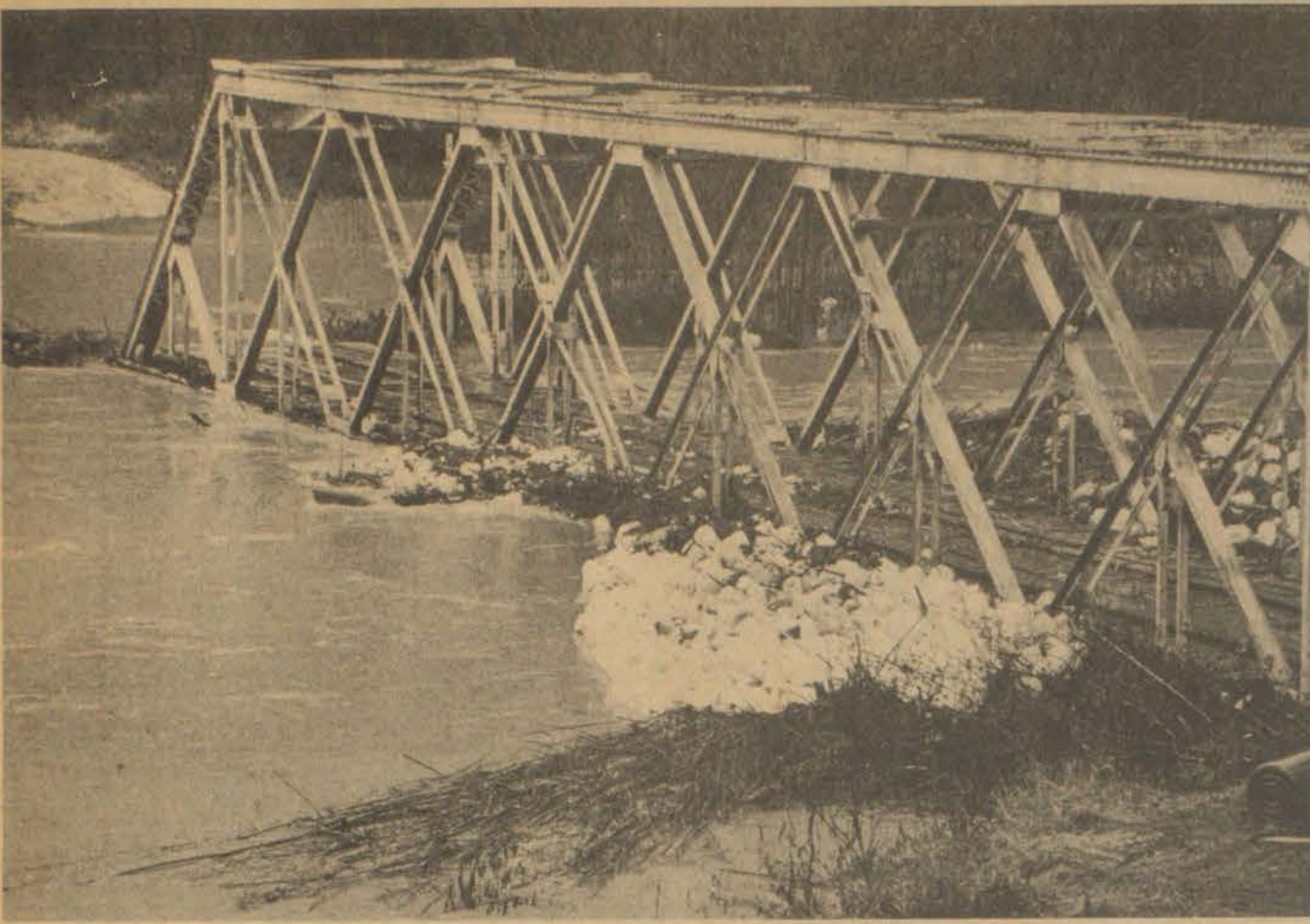

TRASH AND DEBRIS, always a serious problem for property owners following flooding, are pictured piled against the bridge which crosses Beaver Creek at Baptist Bottom, near Wayland.

East Ky. Horse Show Group Holds Meet

The newly organized Eastern Kentucky Horse Show Association held its first business meeting December 2 at Pikeville. An election of officers was held and the following officers were elected: President, Denzil Allen, of Prestonsburg; First Vice-President, Larry Pinson, of Pikeville; Second Vice President, Winfred Cheek, of Salyersville; Treasurer, Anna Hoffman, of Drift, and Secretary, Janice Allen, of Prestonsburg. Directors elected are Dr. Ernest C. Holbrook, Lawrence Bentley, Delno Conn, Terri Hall, Sophie Cahill, Sherry Goeing, Charlene Stumbo, all of Floyd county; Elaine Hopson, David Jones, Virgil Young, Glenn Adkins, Paul Rowe, Claude Maynard, Wilma Francis, all of Pike county, and James Back and Otto Collins, of Magoffin county.

Allen outlined the following purposes of the Association:

To set non-conflicting dates for member shows; to provide for the shows a broader advertising outreach; to provide assistance in obtaining qualified judges for shows; to promote uniform rules which are fair and equal to all; to maintain and promote an interest in horses; to unite horse owners and exhibitors of eastern Kentucky, and to provide a point system for exhibitors who have participated in association shows.

Annual dues were approved for family and individual memberships. A directory will be published reflecting the programs for the various shows.

Committees appointed are, membership, Larry Pinson, chairman; Carlos Robinette, Buddy Hall, Dr. Ernest Holbrook, Sophie Cahill, and Betty Hall; rules and regulations, Sherry Goeing, chairman; Charlene Stumbo, David Jones, Elaine Hopson, and Wilma Francis; high point awards, Winfred Cheek, chairman; Terri Hall, Claude Maynard, and Glenn Adkins, by laws, Janice Allen.

The next board meeting will be held January 14, in Prestonsburg.

In Appreciation



Paul Ritchie, of Martin Municipal Housing, wants to express his gratitude to all the people and churches who made it possible for him to get his motorized wheelchair. People donated from surrounding counties and different parts of Kentucky, Indiana, Ohio and as far away as Idaho. All donations were greatly appreciated.

PIKE COLLEGE PARKING OPEN DURING HOLIDAYS

Dr. Jackson Hall, president of Pikeville College announces that all areas of parking at Pikeville College will be unused and open to the use of the community during the Christmas holidays from December 23 through January 1. Best wishes for the holiday season.

Advices Influenza Inoculations

It's that time of year when virus infection, including influenza, occurs in various geographic areas with consequences from mild upper respiratory infection to pneumonia or death.

In a span of 10 years (1968 to 1978) more than 150,000 excess deaths are estimated to have occurred during epidemics of influenza A in the United States.

Evidence shows that influenza-related deaths are primarily among chronically ill adults and children and people over age 65.

Influenza goes under many names, Hong Kong flu, China strain, Russian strains. Strains of influenza A are found more frequently than influenza B, but influenza B can also cause death.

The Center for Disease Control (CDC) of the United States Department of Health, Education and Welfare, Atlanta, Ga., recommends annual vaccination for all persons at increased risk of adverse consequences from infection of the lower respiratory tract. This statement appears in the November issue of the Annals of Internal Medicine, the official journal of the American College of Physicians, the national professional association of more than 40,000 specialists in internal medicine and related areas.

Some people suffer adverse reactions to the vaccine, but the influenza vaccine of 1978-79 has been associated with few side effects.

There are three types of systemic reactions to influenza vaccines: (1) fever, malaise, myalgia, and other systemic symptoms of toxicity; (2) allergic reactions due to sensitivity to some vaccine component; (3) Guillain-Barre Syndrome (ascending paralysis).

According to the CDC, there is no evidence to suggest that influenza vaccination of pregnant women poses any special maternal or fetal risk.

The science of pediatrics was founded by 18th-century Swedish physician Nils von Rosenstein.

Liquor Netted In Three Raids

Floyd law officers were busy over the past week in carrying out three liquor raids which netted a sizeable total of illegal beverages.

Biggest haul of the week came last Wednesday in a raid on the Coolwater Fork of Salt Lick near Hueysville in which Sheriff Doug Lewis and Deputy Sheriffs Randall Lewis, Chuck Akers, and Ed Isaacs, and State Trooper Roger Castle netted 1,219 cans and bottles of beer, 48 half-pints of whiskey, 12 half-pints of vodka and 63 pints of wine. The illegal goods were found stored in some junk cars and Tivis "Bo" Neeley was charged with illegal possession for purpose of sale.

Separate raids a day earlier at Wayland resulted in the arrests of two Wayland residents for illegal possession. Sheriff Doug Lewis, Deputy Sheriffs Randall Lewis and Ed Rickman, and ABC Agent Ted Salisbury arrested Buster Jacobs after confiscating 135 bottles of beer from his home. Jacobs paid a \$50 fine and was released on \$1,000 peace bond. Joyce Jacobs (no close relation) was booked at the jail here after Sheriff Lewis, Deputy Sheriff Randall Lewis and ABC Agent Salisbury uncovered two pints and two half-pints of whiskey at her home.

Generally, a light week was recorded at the jail here in terms of numbers of persons booked. A list of those, charges against each, and arresting officers follow:

Donald Newsome, wanton endangerment and assault, by State Trooper Forsythe; Chester Howell, possession of alcoholic beverages for purpose of sale, by Deputy Sheriffs Randall Lewis, Dennis Crisp, and Chuck Akers; Elmer Hackworth, wanton endangerment in first degree, by Deputy Sheriffs Randall Lewis, Dennis Crisp, and Chuck Akers; Deborah Moore Adams, arson in second degree, by State Troopers James B. McKenzie and Roger Castle; Robert Whitten, resisting arrest, by Prestonsburg Policemen Kilgore and Woods; Robert Whitten, assault in first degree, by Deputy Sheriff Randall Lewis; Okie Nelson, Jr., drunk driving, by Prestonsburg Policemen Kilgore and Wright; Lon Irvin Slone, drunk driving, by Prestonsburg Policemen Wright and Kilgore; Ricky Scarberry, shoplifting, by Prestonsburg Policemen Kilgore and Wright.

Crest Coal Pays \$8,000 Fine

The state Department for Natural Resources and Environmental Protection collected \$40,380 in fines last month for violations of strip-mine regulations.

Crest Coal Co., of Salyersville, paid the largest fine of \$8,000 for violations on two sites in Magoffin county.

The company allowed backwater to run from its site near Foraker and into Craft Fork. On another site near Waldo, the company failed to maintain back-filling and grading and failed to provide adequate silt control.

Eleven other companies that were fined are: W-2 Inc., \$5,000; Ford Energy Corp., \$5,000; Mullin & Mullins Coal Co., \$5,000; R.B.S. Inc., \$4,000; Rough River Coal Co. Inc., \$3,500; Bartley & Hughes Coal Corp., \$2,500; Triple B Corp., \$2,000; R.J.F. Coal Co., \$2,000; General Refractories, \$2,000; MGA of Kentucky, \$880; and P & N Coal Co., \$500.



The painting, Washington Crosses the Delaware was done in Germany in 1850, and the river used as a model was the Rhine.



Channel Master 8-Track Stereo Player/Recorder System

Model 6844



Hear it Your Way!

- Features sensitive AM/FM stereo receiver. Pulls in distant stations for more listening pleasure.
- Player/recorder lets you make professional-quality tapes from phono or radio.
- BSR automatic record changer with ceramic cartridge, and diamond stylus.
- Bass reflex ported speaker system.

Model 6844

\$229⁹⁵

With Two Extra Speakers and Cart

SOLID QUALITY, SOUND PERFORMANCE!

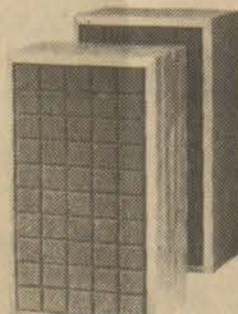
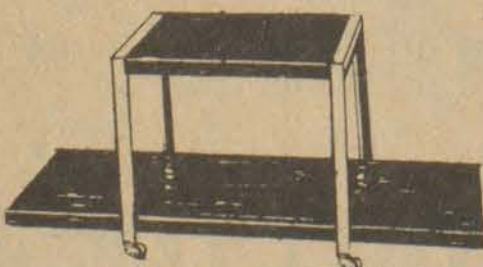

WE HANDLE CB RADIOS

21ST CENTURY ELECTRONICS

"THE LATEST IN STEREO AND ELECTRONICS"

HOURS: Mon.-Sat., 9 till 9 until Christmas
• Master Charge • Visa • Financing Available

Located in Former Maloney Building, Near the Entrance To Jenny Wiley State Park • Phone 886-9400, Prestonsburg

POLICE SCANNER HEADQUARTERS FOR EASTERN KENTUCKY

• Monitor Crystals (Over 60 Frequencies in Stock) • Monitor Antennas

A Christmas Gift for the whole family! From 21ST CENTURY ELECTRONICS UNHEARD OF LOW PRICES JUST IN TIME FOR CHRISTMAS

19 Models of Craig Car Stereos and All Channel Master Home Stereos at Super Special Savings! Better Hurry—Quantities Limited.

TAKE YOUR PICK...

CRAIG

Model T606

INDASH STEREO CASSETTE PLAYER

With AM-FM-MPX Road-Rated Receiver

- Locking fast forward and rewind
- Volume and balance controls
- Fader
- LOC/DX and stereo/mono switches

- Digital tuning
- Digital clock
- FM mute

Save \$90

Suggested List Price \$289.95

... OR THIS ...



CRAIG

Model S606

INDASH STEREO 8-TRACK PLAYER

With AM-FM-MPX Road-Rated Receiver

- Volume and balance controls
- Fader
- LOC/DX and stereo/mono switches
- FM mute
- Power-off eject
- Short chassis
- Digital tuning
- Digital clock

Save \$80

Suggested List Price \$279.95

...YOUR CHOICE \$199⁸⁸

EITHER OF ABOVE MODELS

CRAIG

Model T607

INDASH STEREO CASSETTE PLAYER

Model AM-FM-MPX Road-Rated Receiver

- Locking fast forward and rewind
- Volume, balance and tone controls
- Dial-in-door tuning
- FM mute
- Auto-reverse

- Fader control
- LOC/DX and stereo/mono switches
- Small chassis

SALE \$169⁸⁸

Sugg. List \$239.95

Save \$70



According to Aesop, bats fly at night to avoid their creditors.



**"Flav-O-Rich
freshness for your
Grandpa Luther's
coffee."** Ray Stevens

FRESHNESS FROM OUR FAMILY TO YOURS.

**Piano Recital Features
Area Musicians, Dec. 20**

Compton's Studio of Music presents their winter piano recital on Wednesday, December 20th at 7 p.m. at Prestonsburg Community College in the Pike Technology Building. The program will feature piano music from baroque to contemporary periods with folk and Christmas music added to the selection. The following students will perform from the surrounding Eastern Kentucky area: Robyn Williams, Elizabeth Halbert, Renee Vannucci, Gina Marshall, Jennifer Hall, Stephanie Allen, Duke Martin, Jennifer Martin, Deneen Martin, Miranda England, Vicki Spencer, Pam Combs, Kathy Barnett, Shelia Johnson, Eric Ratcliff, Ted George, Marina Allen, Rhonda Zemo, Delilah Rice, Gina Dunaway, Johnna Hill, Kim Fleming, Kim Clarke, Vanessa Howard, Lee Ann Bottoms, Tia Music, Barbara Shepherd, Sherry Dingus, Lisa Chaffins, Kim Patton, Stacia Sexton, Katina Krull, Gale Davis, Melissa Comstock, Suzanne Conley, Marla Conley, Todd Mayo, Belinda Branham, Jamie Branham, Greg Allen, Kathy Lawson, Kelly Parker, Marshella Hunt, Virginia Lowe, Lois Kidd, Karen Bailey, Lynn Cockhart, Christina Lowe, Hank Salyer, Kathy Devy, Theodore Parker, Valerie Luster, Joey Cecil, Jimmy Cecil, Angel Justice, Kathy Justice, Valerie Mosley, Kaye Gearheart, Jennifer Hayes, Kathy Hayes, Gwen Williams, Pat Branson, Daneque Branson, Christine Compton, Leenata Maddawan, Neeraj Maddawan, Elizabeth Ousley, Kathy Spencer, Trudy Hunter, Randy Brown, Brenda Sturgill, Barbara Jacobs, Jennifer Sparks, Tonya Bailey, Barry Branham, Lynn Branham, Stephen Branham, Lea Turner, Amy Turner, Jodi Hayes, Pam Jenkins, Jenny Jenkins, Tracie Caudill, Johnee Reynolds, Tiffany Dingus, Gina Vannucci, Robyn Johnson, Jill McKinney, Melinda Martin and Marsella Bradley.

IN APPRECIATION

We would like to express our appreciation for all the kindness of our neighbors and friends during the loss of our loved one, Manda Fenix. Special thanks to the United Baptist Ministers and the Hall Brothers Funeral Home for their kindness.

Grateful
Family of
MANDA FENIX

CASH & CARRY **ATTENTION** CASH & CARRY

COAL HAULERS

Discount Prices On **EXTRA TREAD** Coal Truck Tires!

BRIDGESTONE TREAD AND A HALF

- 1000-20 12 Ply Z Rib **\$179.00**
- 1000-22 12 Ply Z Rib **\$189.00**
- 1000-20 12 Ply Z Lug **\$199.00**
- 1000-22 12 Ply Z Lug **\$219.00**

FEDERAL TAX INCLUDED

FACTORY TIRE OUTLET

Edwards-Warren

Phone 606-886-6645 **Tire Co.** Route 23 Prestonsburg 5-31-521

In the Location Formerly Occupied by Vance Volkswagon

LARK & SPAKE BUILDERS, INC.

Phone: 874-9286 • Allen, Ky. 41601

- Aluminum Siding in 10 Colors
- Vinyl Siding in 6 Colors
- Styro-Foam Insulation
- Special Prices on Storm Windows and Doors with Siding Job
- Continuous Gutters—6 Colors
- Cover Eaves and Overhangs with Aluminum—10 Colors

We Are Fully Insured • Free Estimates!

**Give us a call Today!
We are local and we care
about your home!**

Robert Spake, Owner

"Better than interest on checking"

Want to reduce your cost of monthly check writing? With Smart Saver, you can. If you keep both your savings account and your checking account with us, we'll reduce the cost of your checking account. For most people, this is better than earning interest on checking.

IT'S SMARTER TO DO ALL YOUR BANKING WITH US

Some people keep their checking at one bank and their savings account elsewhere. With the Smart Saver Checking Account, it is smarter to keep both checking and savings with us. Because with the Smart Saver Checking Account, your savings earns interest and qualifies you for discount on your checking account cost. So, your savings account is working doubly hard for you—earning interest and reducing checking costs!

IT'S MORE CONVENIENT, TOO

Smart Saver will also save you time. No longer will you have to run from one financial institution to another. With Smart Saver, you've got all your accounts in one convenient place.

STOP IN AND OPEN A SMART SAVER CHECKING ACCOUNT

Take advantage of the Smart Saver Checking Account—now! We'll be happy to show you how much Smart Saver can save for you.



The BANK JOSEPHINE
Member F.D.I.C.

PHONE 886-9101

Prestonsburg — Garrett — Harold — Allen



FIRE SAFETY TIPS FROM SNUFFY®



PUZZLE TIME

FAPRASTLENPWRICTEHOHQVXMONRL
 IERULLETSVEIVNCEINTVCADDBIEHPP
 RLOTNUMBERQUWHENSICIGARETTES
 TYTSELTUGEKQIOHDBDUZGMSTWOVP
 CSEJWEWARMEUHVSAIFEHCAZOESTA
 GRCOSTUNLAODTIHLNSOVQGUHSWTC
 HSTOPUEXITZGIFLAMMABLEJCTISE
 IYENANXESCWANIORNOSBIDORENDH
 TNSNPYTTSTHIRERNMEKIOCUKANQUE
 EIELELIFFEBSPEILJEMNAQUWHS
 RHYDRANTOSTOPDROPPANDROLLAONT
 CSENSYGULHBNERNFAJLEMPTESHIDE
 RAGATRUNWEXIMIGHAADIEMGAVLYR
 AWNEASIOFGEMNLODIRTETEEOIYUD
 BAKINGSODAAEILPQUMLAOMBUCO
 FIESTRHSTPDRUPNDKULLATCLUSPZ

Can you pick out the fire safety words and phrases from this collection of letters?

Snuffy, the Burger King talking fire engine, has some clues for you:

The telephone _____ of the fire department should always be handy, in case of an emergency.

Never open a door that is _____.

A word which means "to put out a fire" is _____.

The best way to prevent fire damage is to _____ fires BEFORE they start.

Another name for a fire plug is _____; the hoses of a fire truck are attached to it. _____ away from fire, every time.

Cigars & _____ which are not put out carefully can cause fires. Check that the ashes are cold.

Replace _____ electrical cords. They can cause fires.

Never play near a _____ (2 words). It could tip over and burn.

Gasoline, kerosene and oil are examples of _____ liquids which can catch fire easily.

If you smell smoke, _____ out of a room on your hands and knees as fast as you can.

Throw away _____ rags. They are a fire hazard.

A _____ (2 words) alerts you to a fire quickly. It's a good idea to have one near the bedrooms in your home.

If clothes catch on fire, _____ (4 words).

Never, never play with _____; they are not for fun!

Throw away old _____.

Who needs yesterday's head- _____ (2 words).

Keep a can in the kitchen, in case of a small grease fire emergency.

Never _____ from fire. Run away from it instead, a better idea.

_____ is a crime of setting a fire on purpose.

The way out of a place is an _____.

A _____ (2 words) is a good way to practice leaving your home or another place in case of a fire emergency.

You should know where the nearest fire _____ is on the street close to your home.

_____ you find on the ground can be used to put out a trash fire.

Everyone should know how to _____ people from fire. You're big enough for fire safety. Remember that.

Electrical cords should never be placed under a _____.

FAPRASTLENPWRICTEHOHQVXMONRL
 IERULLETSVEIVNCEINTVCADDBIEHPP
 RLOTNUMBERQUWHENSICIGARETTES
 TYTSELTUGEKQIOHDBDUZGMSTWOVP
 CSEJWEWARMEUHVSAIFEHCAZOESTA
 GRCOSTUNLAODTIHLNSOVQGUHSWTC
 HSTOPUEXITZGIFLAMMABLEJCTISE
 IYENANXESCWANIORNOSBIDORENDH
 TNSNPYTTSTHIRERNMEKIOCUKANQUE
 EIELELIFFEBSPEILJEMNAQUWHS
 RHYDRANTOSTOPDROPPANDROLLAONT
 CSENSYGULHBNERNFAJLEMPTESHIDE
 RAGATRUNWEXIMIGHAADIEMGAVLYR
 AWNEASIOFGEMNLODIRTETEEOIYUD
 BAKINGSODAAEILPQUMLAOMBUCO
 FIESTRHSTPDRUPNDKULLATCLUSPZ

MAXI CARE FOR MINI PATIENT



FOR TWO DECADES Myrtle Blaylock, R.N., has been caring for infants in the intensive care nursery (ICN) at Grady Memorial Hospital in Atlanta, Ga. These babies, born too soon, too small, or at risk for other reasons, need skilled continuous care. This life-saving support is available at the Grady ICN, which receives funding from the March of Dimes through its programs for prevention of birth defects.

CAMP CAPERS



FOR HANDICAPPED children, summer can be boring. Not so in Houston, Tx., where the March of Dimes sponsors a camp for youngsters with special needs. Counselor Billy Folts joins Iris Shuler for crafts. Other activities include swimming and dramatics. The March of Dimes aim is birth defects prevention.

We have your best interest at heart.

Give Heart Fund

American Heart Association



THE VICTORIAN JUBILEE

BY FORMFIT ROGERS



Let's celebrate the most flattering sleep things ever dreamed up. Empire washlines. Sugarings of white lace on carefree nylon tricot that shimmers and glisters. And jubilee colors! Royal Purple. Ruby. Blue Sky. Pink Cloud. Come see. Treat yourself. stash some away for gorgeous gifts.



THE MADELEINE MOTTO IS LIVE THE GOOD LIFE WITH FORMFIT ROGERS

The good life, meaning looking lovely 24 hours a day. This corselet gown, laced like the heroine's in a French play, is pure lure. It's Enkalure® satiny nylon tricot, with a deep flip of ruffle. The companion coat, a most romantic robe of velvety quilted Arnel fleece, is lined to match the colors of the gown. Enjoy, enjoy!

Salyers

105 Main St., Paintsville, Kentucky

THIS COULD BE THE START OF SOMETHING BIG.

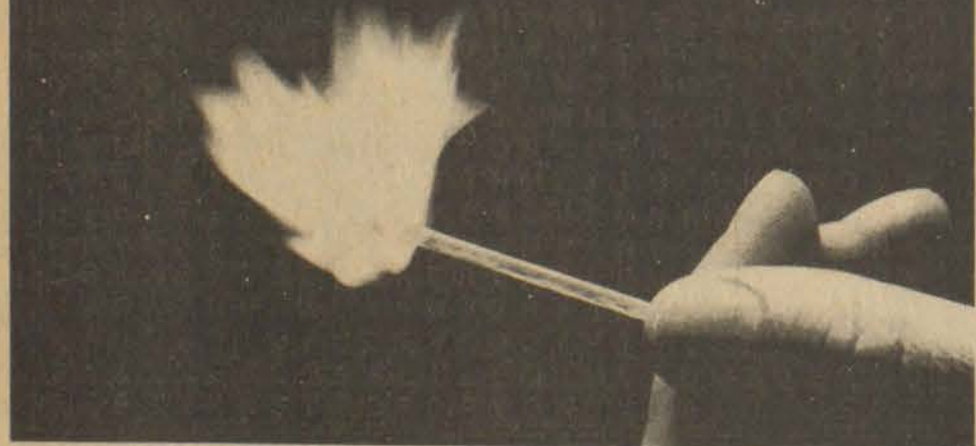

One man. One match. One small trash fire. It all seems harmless enough.

Yet, add to this a light wind. A flying spark. A dry forest ready to explode. And you've got all the makings of one raging Wildfire.

For this reason, unauthorized trash burning is illegal. And dangerous.

If you plan to burn trash or debris, call your local forestry agent for permission. Before you start something too big to handle.

WILDFIRE. INDIFFERENCE MAKES IT SPREAD.

Ad Council A Public Service of This Newspaper & The Advertising Council

ONE SHOULDERED SIRENS BY FORMFIT ROGERS STAR ON THE LATE NIGHT SHOW

Two togas in creamy Enkalure™—either one should make you a star. Choose the long swoop slashed all the way. Or the other which has a deep rich color tinged with white. Both are free, easy and beautiful to see in the mirror.

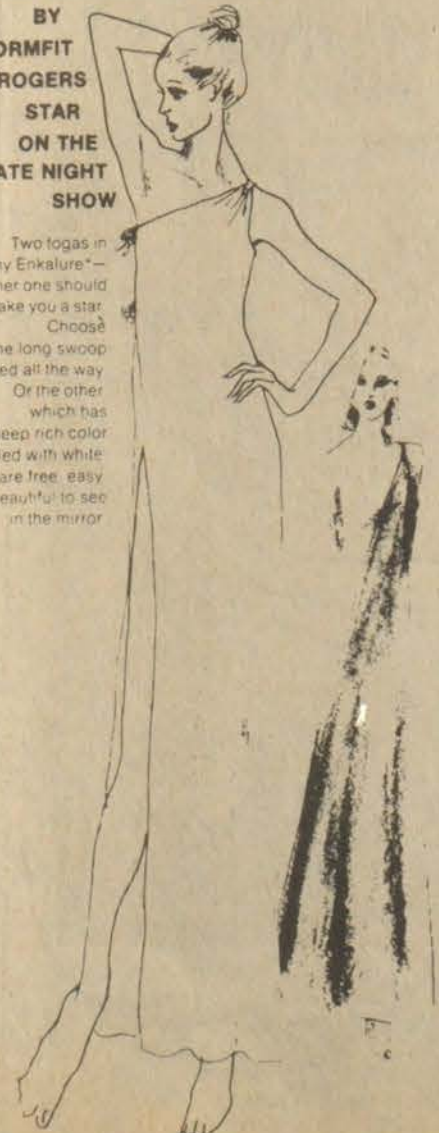

THE LOU LOU LACES BY FORMFIT ROGERS

Next best thing to spending the night in Paris might be treating yourself to the look they love in France. Enluring lace, very sensuous and sheer, tops hooping skirts of catfleece, non-cling Arnel III. Terrific for a housewreath yours or for your chere amie.



Celebrates Birthday



Angela Kay Nichols celebrated her first birthday with a party at home, Nov. 17. Besides her parents, Mr. and Mrs. James Nichols, and brother and sister, Jimmy and Kathy, guests attending and enjoying the birthday cake baked by Mrs. Mable Goble were: Ruth Ann Hammonds, Kevin Porter, Terry Sweeney, Rebecca, Charlie and Stevie Hooper, Cindy and Lenora Harless, Sheila Henson, Penny Roberts, Dean and Mark Sellards, and Faye and Gaye Hunt.

Tax Relief Tough Issue For Session

After a week of near-disaster, flood damage and thoughts of Christmas bills, the possibility of tax relief resulting from the special state legislative session to convene this week stands as a bright spot on the horizon.

The special session, called by Lt. Gov. Thelma Stovall last month when Gov. Carroll was out of the state, is to consider relief in property, utility and income taxes.

The tax issue, however, is a complicated one, and many believe it to be too big for legislators to resolve in a limited special session. The property tax relief is expected to still be an issue in the 1980 General Assembly.

Mrs. Stovall has proposed a freeze on state property tax revenues. If the Legislature enacted such a freeze, it would mean homeowners would continue to pay 31.5 cents per \$100 assessed property value, but would be spared higher taxes if assessments increased because of inflation.

That leaves one important question unanswered: how to keep tax revenues equal with inflated costs of running government.

A legislative committee has been looking into ways to allow taxes to increase slightly, while preventing sharp hikes that result from inflation.

Two proposals have been advanced to provide relief from utility rates: elimination of the 5 percent state sales tax on utility bills and abolition of the so-called fuel adjustment clause.

The sales tax is a fraction of the average consumer's total utility bill, but it can still add up.

Figures provided by Columbia Gas Co. indicate the average residential gas bill is about \$30 a month — so the sales tax would be \$1.50 a month, for a yearly savings of \$18 if the tax were eliminated.

Owners of a typical all-electric home served by Kentucky Utilities Co. pay about \$70 a month, so they would net a savings of about \$3.50 a month or \$42 a year.

The impact of eliminating the fuel adjustment clause is harder to gauge. Use of the clause has been unpopular, because it has added sudden increases to monthly electric bills as the cost of coal has gone up.

But spokesmen for the state's electric utilities say elimination of the clause won't lower rates because higher fuel costs still have to be paid by the consumer. They say a delay in covering the added costs could mean the

utilities will have to borrow money — and roll those added interest costs into the basic monthly bill along with higher fuel costs.

An increase in the standard deduction from \$650 to \$850, as proposed by Mrs. Stovall, is meaningful only to taxpayers who take the standard deduction. Those who itemize wouldn't benefit. And the state Revenue Department has estimated that most eligible taxpayers would get less than \$12 benefit from the \$200 increase in the deduction.

Mrs. Stovall also proposed extending the state's \$40 tax credit to all taxpayers over age 62, lowering the age from 65. That break would provide an additional \$40 discount for about 50,000 eligible Kentuckians.

The tax relief measures must be weighed against both the cost of the special session, which the governor has estimated at about \$25,000 for salaries and staff — and more importantly, against program cuts that may be necessary to balance the budget if revenues are reduced.

Teacher Here Among Outstanding Women

Susan Diane Brown, Prestonsburg High School English teacher, has been named one of the outstanding young women in America for 1978. This award was given to her in recognition of her contributions to her job, community, church, and county.

A native of Pennsylvania, Brown moved to Prestonsburg last January where she teaches speech and English at Prestonsburg High School. A 1977 graduate of Westchester State College in Pennsylvania, she also attended the Pittsburgh Playhouse School for Performing Arts.

Aside from her teaching responsibilities at Prestonsburg High School she is sponsor and director of the Drama Club, attends competitions with the Speech club, and works with the Co-ed Y club to prepare for State conferences.

A member of St. James Episcopal Church here, she takes an active part in the church and has worked at Jenny Wiley Summer Music Theatre for three years in the costume design department. Last summer, she was director of Alice Lloyd College's Appalachian Summer Theatre.

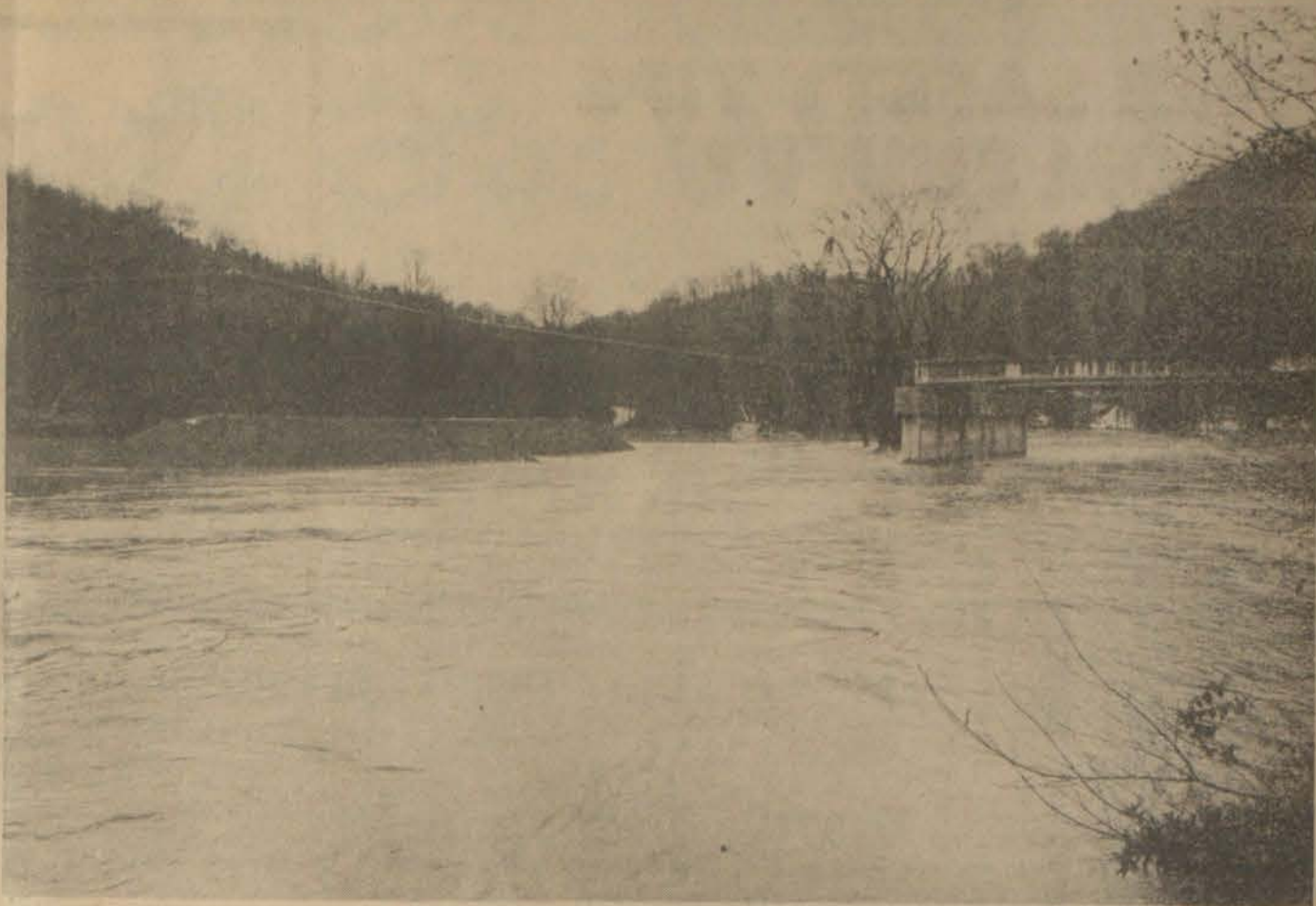

FILL WORK on the new KY 80 bridge at Garrett, stopped in recent weeks by the protests of residents of that community who feared the work would result in increased flooding, was apparently halted just in time as Garrett was particularly hard hit by the past weekend's high water. Some state engineers who claimed that water which overflowed into the area of the fill would be still or pooled water, were proven incorrect as a strong current was evident over all the flooded bottom.

Flames Destroy Two Homes Over Weekend

Two county homes were destroyed by fire over the cold, wet weekend. The brick home of Dickie Martin, located near the old No. 6 tippie at Garrett was surrounded by high water when fire broke out early Saturday afternoon. Because of the high water, some furniture had been removed, but the house itself is said to have been valued at \$100,000.

In Dwale, the home of Mrs. Betty Jo Salyers Humble caught fire around 3:30 a.m. Sunday. The Allen Volunteer Fire Department called for assistance from Prestonsburg, but the house could not be saved. Mrs. Humble and her two children were away for the night and no injuries were sustained in either of the two fires.



The FBI has 169 million fingerprints on file—no two of which are exactly alike.

LETTERS To the Editor

Seeks Family Information

I am tracing the genealogy of the family of John Morris who came to Floyd County, Kentucky around 1805. He was one of the founders of the Stone Coal Regular Baptist Church near Garrett. I would appreciate hearing from anyone who knows about the family history and, in particular, about John Morris' son, Zachariah, who was born around 1830 in Floyd County.

SANDRA MORRIS
(Mrs. Charles W.)
5925 Cedar Knoll Drive
Brighton, Michigan 48116

Egg protein is so near perfection that scientists often use it as a standard to measure the value of protein in other foods.

Park Employee Here Gets Patent On Anti-Pollution Invention

Charles B. Rector, of Prestonsburg, has received a patent from the U.S. Patent Office for a simple steam scrubbing process for capturing pollutants that are emitted by industrial stacks or chimneys. Mr. Rector's invention uses superheated steam that condenses within the stack and then drains off, carrying particulates and soot with it.

The design allows for high or low sulfur coal, and can be installed in existing stacks. Since there are no moving parts, the entire assembly is almost maintenance-free. It also allows for a conversion from fuel oil to coal without excessively expensive anti-pollution devices.

Governor Julian M. Carroll is seeking assistance with the University of Ken-

tucky for testing and evaluation. An interested manufacturing company of Sharon, Pa., also has a pending option agreement to proceed with negotiations for either outright purchase or exclusive license arrangements.

Receipt of the patent culminated five years of work on the scrubbing process by Mr. Rector.

The 35-year-old Rector is a Department of Parks employee at Jenny Wiley State Park. He has been with the department five years and moved to the park here from Buckhorn State Park, Sept. 1.

A native of Little Rock, Ark., Rector's home is at Vine Grove, Ky. He attended the University of Kentucky, the University of Maryland and Newark State College.

You're Safe At Home...When You Buy One Of These Gift Hits From B. & W.

Visit Our All New Audio Department!

19" Solid State
BLACK & WHITE
Walnut Grain Cabinet
\$138
WITH TRADE

SHOP EARLY!

25" Solid State
Early American
SAVE \$130
\$448 WITH TRADE

LAYAWAY NOW FOR CHRISTMAS!

MAGNAVOX
Entertainment Center
\$850

HURRY SOME QUANTITIES ARE LIMITED!

25" MAGNAVOX
K2516
\$469.00 WITH TRADE

LAYAWAY FOR CHRISTMAS NOW!

SG Sound Gallery
Audio Components

New For 1979

MAGNAVOX
19" DIA. MEAS. COLOR PORTABLE
Automatic color leveling, Automatic Fine-Tuning, Precision Line picture tube will bring you beautiful, natural picture. Plus the electronic voltage regulation and 100% solid state chassis mean efficient, durable operation!
\$399
With Free 5 Yr. Picture Tube Limited Warranty

New For 1979

MAGNAVOX
Your Choice
\$499 With Trade / \$588 With Trade

STEREO COMPONENTS

- PIONEER
- MARANTZ
- SANSUI
- SANYO
- CONTRAPHASE, MARANTZ, and ULTRA-LINEAR SPEAKERS

Dealer For **WHIRLPOOL APPLIANCES**

Plenty of
★ Free Delivery
★ Free Parking

Visit Our

SG Sound Gallery
Audio Components

"OUR SERVICE MAKES THE DIFFERENCE"

B. & W. TV & APPLIANCES
N. Lake Drive — Prestonsburg
Phone 886-9682

Hours: 9 a.m. - 8 p.m. Mon.-Sat.

GO WITH THE LEADER!

'79 FORD PICKUP

F-250 RANGER

AMERICA'S BEST-SELLING PICKUPS* ARE NOW AT B. & D.

F-150 CUSTOM

GOOD SELECTION OF F-150's AND F-250's TO CHOOSE FROM.

WE HAVE THE BUYS ON THE BEST-SELLERS!

B. & D. MOTOR CO.

Phone 874-2133 Lancer-Water Gap Road
* Based on 1978 model year retail deliveries.

LOWE'S BIG 4 SALE

SAVE 4 BIG WAYS ON Hotpoint APPLIANCES

1

Hotpoint DELUXE REFRIGERATOR

EQUIPPED FOR OPTIONAL AUTOMATIC ICE MAKER

15.7 CU. FT. REFRIGERATOR—FREEZER

PORCELAIN ON STEEL LINER

ADJUSTABLE CANTILEVER SHELVES

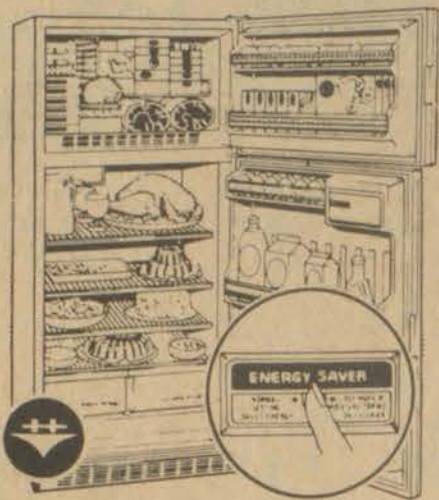

COMPLETELY NO FROST

DEEP DOOR

SHELVES

ENERGY SAVER

5 YEAR WARRANTY ON COMPLETE COOLING SYSTEM

HARVEST GOLD-ALMOND COLOR \$10.00 MORE

A Lot of Appliance for Your Money



\$369⁷⁴

#53530



2

Hotpoint DELUXE 30" ELECTRIC RANGE

FEATURING A CONTINUOUS—CLEAN OVEN

AUTOMATIC CLOCK AND TIMER

FAMOUS HOTPOINT CALROD® SURFACE UNITS

OVEN WINDOW DOOR

REMOVABLE STORAGE DRAWER FOR EASY CLEANING



DURABLE PORCELAIN FINISH

NO DRIP-EASY CLEAN COOKTOP

1-YEAR PARTS AND LABOR WARRANTY

AVAILABLE IN HARVEST GOLD ALMOND- \$10.00 MORE

\$269⁸⁷

#52806

CHARGE ACCOUNTS AVAILABLE!

LOW DOWN PAYMENT ACCEPTED!

COME EARLY

3

FACTORY SERVICE WARRANTY

ON ALL HOTPOINT APPLIANCES SOLD BY LOWE'S

Hotpoint LARGE 18 LB. CAPACITY MODEL!

2-WASH SPEEDS
PERMANENT PRESS CYCLE
DELICATE CYCLE
SELF CLEANING LINT FILTER



4 WATER LEVEL SELECTIONS
BLEACH DISPENSER
FABRIC SOFTNER DISPENSER
1/2 HORSE POWER MOTOR

\$269⁹¹

#51236

4

SAVE

Hotpoint SOLIDLY BUILT—PRICED TO SELL-OUT!

QUALITY PERMANENT PRESS DRYER
POLY KNITS CYCLE
HEAVY DUTY

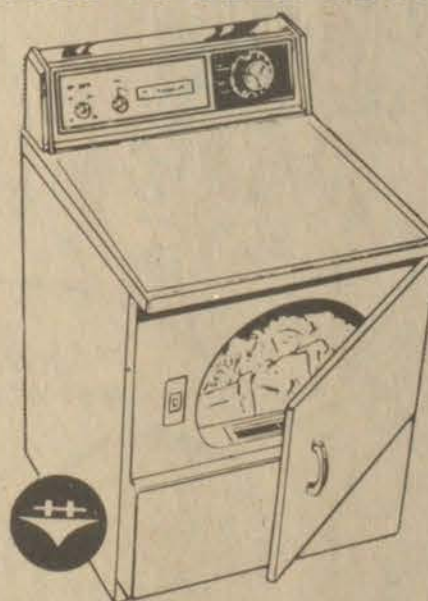

\$169⁷⁶

A SUPER VALUE

3 DAYS ONLY

DELIVERY... AVAILABLE

SATURDAY 8 A.M. - 7 P.M.

Mondays and Fridays from 8-8

Tuesdays, Wednesdays and Thursdays 8 A.M. - 5:30 P.M.

JUST SAY CHARGE IT!

TERMS TO FIT YOUR BUDGET!

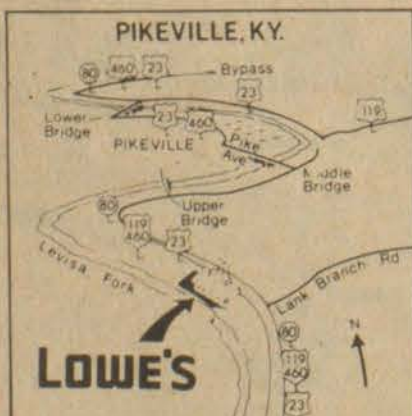

PHONE 432-4133

LOWE'S

HECK'S

WE RESERVE THE RIGHT TO LIMIT QUANTITIES

OPEN DAILY 10 TO 9
SUNDAY 12 TO 8

PRICES IN EFFECT THROUGH SUN., DEC. 17 WHILE QUANTITIES LAST.

OPEN DAILY 10 TO 9
SUNDAY 12 TO 8

MEN'S ACRYLIC SWEATERS

Handsome acrylic sweaters are available in placket or pullover styles. Select from fashion colors of black, navy, or brown, in sizes s-m-l-xl.

\$9⁸⁸

HECK'S REG. \$13.99

CLOTHING DEPT.



FULL SIZE BLANKETS

Stock up for winter with these polyester blend blankets. Blankets have attractive nylon binding and come in assorted colors.

HECK'S REG. \$7.99

\$5²²

CLOTHING DEPT.

ST. MARYS FULL SIZE SINGLE CONTROL ELECTRIC BLANKET

Solid color automatic blanket of 80% Polyester, 20% Acrylic with nylon binding. Available in Champagne, Golden rod and Powder Blue colors. Full size only.

\$19⁹⁹

HECK'S REG. \$24.99

CLOTHING DEPT.

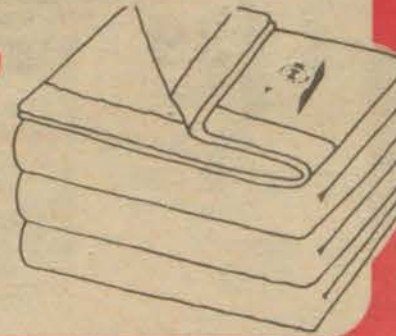

HECK'S

WE RESERVE THE RIGHT TO LIMIT QUANTITIES

OPEN DAILY 10 TO 9
SUNDAY 12 TO 8

PRICES IN EFFECT THROUGH SUN., DEC. 17, WHILE QUANTITIES LAST

OPEN DAILY 10 TO 9
SUNDAY 12 TO 8

GIFTS FOR THE WHOLE FAMILY

FAMOUS NAME WATCHES

GRUEN • ELGIN • BENRUS • WALTHAM



Automatics — Electrica — Self-Wind Calendars — Sport Divers — Self-Wind Day & Date — Wrist Alarms — Pocket Watches.

\$29⁸⁸

HECK'S REG. \$39.88
JEWELRY DEPT.

MEN'S LADIES & CHILDREN TIMEX WATCHES

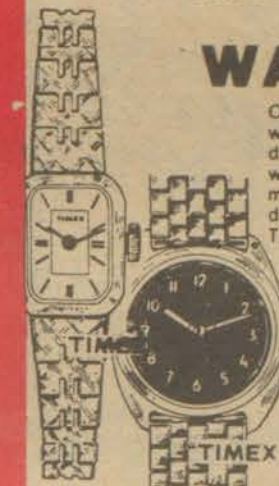

20% OFF

MFG. LIST PRICE

JEWELRY DEPT.

HB11115

NORELCO FOOD PROCESSOR

Makes food preparation fast and easy • 23 stainless steel attachments to chop, slice, grate, shred, blend, grind and a plastic mixing label • Pulse Action for instant and precise control • Large capacity container with handle • Complete Recipe Book included.

\$79⁸⁸

HECK'S REG. \$89.95
JEWELRY DEPT.



LADIES' SLEEP GOWNS

Long length brushed sleepgowns come in solid colors with soft lace trims. Select from S-M-L.

HECK'S REG. \$5.88

\$4⁶⁶

CLOTHING DEPT.



LADIES' BRUSHED ROBES

Attractive, brushed and hi pile robes come in floor length style for extra warmth and comfort. Solid color robes have button, zip or wrap fronts. Sizes s-m-l.

HECK'S REG. TO \$16.88

CLOTHING DEPT.



LADIES' ACRYLIC SWEATERS

Fashionable, acrylic sweaters are available in pullover, V-neck styles. Select from solids and stripes. Sizes S-M-L.

\$8⁹⁹

HECK'S REG. TO \$12.88

CLOTHING DEPT.



MEN'S THERMAL UNDERWEAR

Men's polyester and cotton thermal underwear are designed for extra warmth. Select tops or bottoms in sizes S-M-L-XL.

TOPS OR BOTTOMS

CHOICE **\$2⁹⁷** EACH PIECE

HECK'S REG. \$3.99 EACH

CLOTHING DEPT.



BOYS' FASHION JEANS

Durable, prewash fashion jeans come in regular or slim styles. Select from sizes 4-7 and 8-18.

\$4⁴⁸ TO **\$6⁸⁸**

HECK'S REG. TO \$9.99
CLOTHING DEPT.



BOYS' SWEAT SHIRTS

A wide selection of boys' sweat shirts include crewneck, hooded, zip front and pullover styles. Select from a wide variety of colors.

\$2⁷⁸ TO **\$5⁴⁸**

HECK'S REG. TO \$7.99
CLOTHING DEPT.



FIRST ALERT SMOKE ALARM WITH ESCAPE LIGHT

First choice of professional fire alarm installers. More than one million in use!

\$24⁹⁹

HECK'S REG. \$31.99
JEWELRY DEPT.



G.E. 40 CHANNEL C.B. RADIO

Featuring 40 LED Dials, Keyboard and Red LED indicator to get just what you want. 14 channels and built in Mic. Only P.A. available with such features.

\$49⁸⁸

JEWELRY DEPT. Heck's Reg. \$64.96

Regal 8 CUP POLY PERC

Automatically brews 4 to 8 cups of rich, flavorful coffee in just a matter of minutes. Fashioned from durable, scratch-resistant polypropylene for lasting beauty.

\$6⁹⁹

Heck's Reg. \$9.88



G.E. 2 SLICE TOASTER

Toast to please every member of your family. Toast selector light to dark. Easy to keep bright and shiny. Cleaning extreme finish. Takes up little space. Small compact design. Bread toasts evenly. One easy to remove extra high toast lift. Clean tray easy to clean. Traps open.

\$11⁹⁹

HECK'S REG. \$15.96
JEWELRY DEPT.

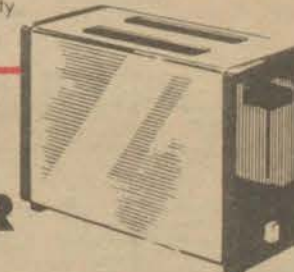

G.E. MIST CURLER

Cool tip end lets you guide Touch 'N' Curl for tendril, flip, curls. Mist reservoir can be filled directly from faucet. Convenient one hand mist and curl operation on comfort designed handle. Ready 'on' clamp tells you when unit is ready for styling.

\$8⁹⁹ EACH
HECK'S REG. \$11.99

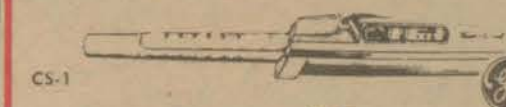

WARING ICE CREAM MAKER

Makes ice cream, frozen yogurt, sherbet and other frozen desserts faster than you can bake a cake. The new way to make ice cream the old way. Uses plain ice cubes and table salt. Motor in the base allows for easy assembly of dealer and cream can. Eliminates ice bucket sweating on counter or table.

\$28⁹⁹

HECK'S REG. \$39.95
JEWELRY DEPT.



JEWELRY DEPT.



ARGUS POCKET CAMERA WITH BUILT IN STROBE

Sharp Color lens for perfect 4 1/2 x 3 1/2 color or 8 x 11 prints. Electronic flash will give you 200 flashes (on a set of alkaline batteries)—eliminates need for flash bulbs. Footprint "point and shoot" operation.

HECK'S REG. \$37.96

\$31⁹⁹

"Dedicated to Serving You Better"

PRESTONSBURG

"Dedicated to Serving You Better"

PRESTONSBURG

HECK'S

WE RESERVE THE RIGHT TO LIMIT QUANTITIES

OPEN DAILY 10 TO 9
SUNDAY 12 TO 8

PRICES IN EFFECT THROUGH SUN., DEC. 17, WHILE QUANTITIES LAST

OPEN DAILY 10 TO 9
SUNDAY 12 TO 8



POLAROID SONAR ONE STEP CAMERA

• Aim-and-shoot (automatic "sonar" focusing) • Sharp, clear pictures from 3' to infinity (flash to 12')

\$74⁹⁹

HECK'S REG. \$84.88

JEWELRY DEPT.

WaterPik DENTAL APPLIANCE

Recommended by a major dental association, the WaterPik dental appliance cleans your teeth and gums. It's the most effective way to clean your teeth and gums. It's the most effective way to clean your teeth and gums.

\$21⁹⁹ EACH

HECK'S REG. \$27.96

JEWELRY DEPT.



ATARI TV PINBALL GAME

Seven blockbuster video games you can't find anywhere else. Led by Breakout™, the most popular Video Pinball game ever invented. Other games include Rebound™, Pinball, and Paddle Pinball, six of the fastest pinball games you can play. If you think you're getting good (as some people occasionally do) just flip the handicap switch to work your way through four progressive levels of difficulty. Video Pinball™ by Atari®. The game you hate to lose.

\$37⁹⁹

HECK'S REG. \$44.96

JEWELRY DEPT.



GENERAL ELECTRIC 40 CHANNEL CB RADIO

Featuring built-in Variable Mic pre-amp, switchable Noise Blanker and ANL, P.A. with CB monitor, large 3 Function S/RF meter, and AWI light. Antenna Warning Indicator and more.

\$64⁹⁹

HECK'S REG. \$77.96

JEWELRY DEPT.



RIVAL 5 QUART SLOW COOKER WITH REMOVABLE CROCK

The deluxe new Crock-Pot is big on beauty, convenience, economy. Large 5-quart bowl holds a party ham or a leg of lamb. Slow electric cooking in stoneware for old-time flavor. Juicy roasts, poultry, soups, stews, casseroles, vegetables. Retains vitamins.

\$19⁹⁹

HECK'S REG. \$27.96

JEWELRY DEPT.



G.E. AM-FM DIGITAL CLOCK TABLE RADIO

Horizontal styling in Walnut grain finish on polystyrene, with lighted radio dial, adjustable 60 minute sleep switch, 24 hr. wake-up system. • Adjustable volume tone alarm • Built-in A.P.C. on FM • Lighted side-side radio dial.

\$27⁹⁹

HECK'S REG. \$33.96

JEWELRY DEPT.



HANNA BARBERA 10 RECORD ALBUMS FOR CHILDREN WITH FREE PHONOGRAPH

The Flintstones Meet the Chipmunks Family, Hansel and Gretel as told by the Flintstones, Wilma Flintstone tells the story of Bambi, Alice in Wonderland starring Magilla Gorilla, Huckleberry Hound with stories and songs of Uncle Remus, Robin Hood in story and song with Top Cat, Snagglepuss and the Wizard of Oz, The Jetsons First Family on the Moon, Yogi Bear and Boo Boo, Little Red Riding Hood and Jack and the Beanstalk, Doggie Daddy, and Auggie Doggie tell the story of Pinocchio.

\$34⁹⁹

HECK'S REG. \$39.99

JEWELRY DEPT.



HAMILTON BEACH CHROME STAND MIXER

2 speed stand mixer, 2-position turntable, chrome-plated beaters, positive beater ejector, detachable head for portable use. Includes 3-qt. stainless steel bowl. Chrome.

\$27⁹⁹

HECK'S REG. \$37.96

JEWELRY DEPT.



SUNBEAM 3 SPEED PORTABLE MIXER

Streamlined styling. Large, full-mix beaters produce better results in shorter time. Thumb-tip 3-speed control and on/off switch. Beater-ejector automatically releases beaters. Reliable Sunbeam motor. Hangs neatly on wall or cabinet. White or Avocado case with contrasting trim. Famous Mixmaster Mixer quality.

\$9⁸⁸

HECK'S REG. \$11.96

JEWELRY DEPT.



LIGHTED MAKEUP MIRROR

Lets you pick the right light to make up for any occasion. 4 separate light settings—Day—Home—Evening—Office. Dual bevel mirror for regular or magnified image. Uses 2 standard long lasting GE fluorescent bulbs. In off-white with gold color accent.

\$18⁹⁹

HECK'S REG. \$22.96

JEWELRY DEPT.



MIST HAIR SETTER

• Sets your hair with mist, with conditioner, or sets it dry in minutes. • 20 tangle-free rollers to avoid tangles and snarls. • 6 jumbo, 10 medium, 4 small rollers. • Heat comfort control regulates roller heat. • all rollers heat at same time. • Inter-changeable rollers. • any roller fits any heat post.

\$18⁹⁹

HECK'S REG. \$22.96

JEWELRY DEPT.

HECK'S

WE RESERVE THE RIGHT TO LIMIT QUANTITIES

OPEN DAILY 10 TO 9
SUNDAY 12 TO 8

PRICES IN EFFECT THROUGH SUN., DEC. 17 WHILE QUANTITIES LAST

OPEN DAILY 10 TO 9
SUNDAY 12 TO 8

150 COUNT ROLAIDS ANTACID TABLETS REGULAR OR SPEARMINT

\$1³⁹

HECK'S REG. \$1.89

COSMETIC DEPT.

BRUT 33 GIFT SET

• 3 1/2 OZ. COLOGNE
• 3 1/2 OZ. AFTER SHAVE

\$2⁷⁸ SET

HECK'S REG. \$3.88 SET

COSMETIC DEPT.



Whitman's 1 POUND WHITMAN'S SAMPLER

HECK'S REG. \$3.37

\$2⁵⁸

COSMETIC DEPT.



ACE MATES PURSE KIT

HECK'S REG. \$3.88

\$2⁸⁸

COSMETIC DEPT.

Desenex® 0.9 OZ. OINTMENT or 1.5 OZ. POWDER

CHOICE **99¢**

HECK'S REG. \$1.48

COSMETIC DEPT.



12 OZ. NON-AEROSOL FINAL NET

• REG. • UNSCENTED
• ULTRA HOLD

HECK'S REG. \$2.49

\$1⁴⁸

COSMETIC DEPT.



ENTIRE STOCK INFANTS SLEEP AND PLAY SETS

Our entire stock of infants sleep and play wear has been reduced for this sale. All sleep and play wear are soft and machine washable. Stock up now while savings are good.

20% OFF

HECK'S REG. PRICE

CLOTHING DEPT.



4 OZ. OIL OF OLAY BEAUTY LOTION

\$2⁶⁶

HECK'S REG. \$3.99

COSMETIC DEPT.



CHAP STICK LIP QUENCHER ASSORTED COLORS

HECK'S REG. \$1.69

\$1¹⁹

COSMETIC DEPT.



6.5 OZ. PEPSODENT TOOTH PASTE

HECK'S REG. 89¢

69¢

COSMETIC DEPT.



MEN'S ORLON OR NYLON DRESS SOCKS

88¢ PAIR

HECK'S REG. \$1.29 PAIR



MEN'S TUBE SOCKS

Stripe top over the calf tube socks are great for sports or leisure wear. One size fits all. Select from assorted color stripes.

HECK'S REG. \$1.49 PR.

84¢ PR.

CLOTHING DEPT.

"Dedicated to Serving You Better"

PRESTONSBURG

"Dedicated to Serving You Better"

PRESTONSBURG

HECK'S

WE RESERVE THE RIGHT TO LIMIT QUANTITIES

OPEN DAILY 10 TO 9
SUNDAY 12 TO 8

PRICES IN EFFECT THROUGH SUN., DEC. 17 WHILE QUANTITIES LAST

OPEN DAILY 10 TO 9
SUNDAY 12 TO 8

Dollar Dazzler

**ONION DESIGNED
WOODEN
BLACKBOARD
TOWEL RACK
OR
LETTER BOARD**

CHOICE
\$6.00
EACH

HOUSEWARE
DEPT.

**11 BOTTLE
WOOD
WINE RACK**

The ideal gift for the amateur wine gourmet. Uniquely designed for either dining room or den. Holds eleven bottles.

\$10.00

HOUSEWARE DEPT.

**10 BOTTLE
COLLAPSIBLE
WINE RACK**

\$4.00

HOUSEWARE DEPT.

**6 PIECE 10 OZ.
TUMBLER SET**

\$6.00
SET

HOUSEWARE DEPT.

**SMALL, MEDIUM
OR LARGE
OVAL
PICTURES**

SMALL MEDIUM LARGE
75¢ \$1.00 \$1.50

HOUSEWARE DEPT.

**70 OR 80 OZ.
APPLE OR PEAR
SHAPED
STORAGE
JARS
WITH COVERS**

CHOICE
\$3.00
EACH

HOUSEWARE
DEPT.

**ALUMINUM
TEA KETTLE**

\$4.00
EACH

HOUSEWARE DEPT.

**HAND PAINTED
PLANTERS**

\$1.00
EACH

HOUSEWARE
DEPT.

**METAL
PHOTO FRAMES
FROM ITALY**

\$2.00
EACH

HOUSEWARE DEPT.

**LARGE
BAROQUE PICTURES
WITH GLASS**

\$2.00
EACH

HOUSEWARE DEPT.

**TALL GLASS
CANDLE HOLDER**

\$5.00

HOUSEWARE
DEPT.

**ASSORTED
CERAMIC PLANTERS**

\$3.00
EACH

HOUSEWARE DEPT.

**7 INCH MODERN
CRYSTALLINE ASHTRAY**

\$1.50
EACH

HOUSEWARE DEPT.

**MINI
GLASS ASHTRAY**

3 FOR \$1.00

HOUSEWARE DEPT.

"Dedicated to Serving You Better"

PRESTONSBURG

HECK'S

WE RESERVE THE RIGHT TO LIMIT QUANTITIES

OPEN DAILY 10 TO 9
SUNDAY 12 TO 8

PRICES IN EFFECT THROUGH SUN., DEC. 17 WHILE QUANTITIES LAST

OPEN DAILY 10 TO 9
SUNDAY 12 TO 8

B-D Black & Decker.

**SINGLE HEIGHT
WORK MATE**

79-003

Designed to grip tubular objects rigidly. Secures irregular or circular shapes. Holds large, hard to handle pieces. Vise bars adjust to take wedge shapes.

\$34.66

HECK'S REG. \$47.49

HARDWARE DEPT.

B-D Black & Decker.

**DELUXE DUAL HEIGHT
WORK MATE**

79-001

A good power tool work center. Designed to grip tubular objects rigidly. Secures irregular or circular shapes. Makes cutting easier, safer, more accurate. Holds large, hard to handle pieces. Vise bars adjust to take wedge shapes. Strong and rigid, yet light and completely portable.

\$59.88

HECK'S REG. \$69.99

HARDWARE DEPT.

HART

GLASS FIREPLACE SCREEN

Hearthglass tempered glass doors radiate more heat into the room than conventional firescreens, therefore less heat escapes up the chimney. Children and pets can't reach the flames. Hearthglass comes in three beautiful finishes—antique brass, polished brass and satin black. Available in most sizes.

\$68.88

HECK'S REG. \$97.88

HARDWARE DEPT.

**YARD LITE
DUSK TO DAWN
SECURITY LIGHT**

LOOK FOR THIS UL LABEL

\$29.66

HECK'S REG. \$37.88

HARDWARE DEPT.

**FIRELIGHT
FIREPLACE
BURNER ASSEMBLY**

Start fires with no kindling. In half the time! Just place the Firelight Burner Assembly on top of fireplace grate. Place logs in top of assembly. Attach to any brand standard 14" or 16" ounce propane cylinder light and in minutes you have a warm roaring fire.

\$12.99

HECK'S REG. \$18.88

HARDWARE DEPT.

STANLEY

**MIWI
HACK SAW**

HECK'S REG. \$3.22

\$1.99

HARDWARE DEPT.

STANLEY

**COMBINATION
SQUARE**

\$3.44

HECK'S REG. \$5.39

HARDWARE DEPT.

BERNZ-O-MATIC

WELDING TORCH KIT

Real oxygen torch. Cuts, welds, brazes, solders. No hoses or filters. Completely portable. Professional type for the do-it-yourselfer. Oxygen included. Propane and Mapp fuel not included.

HECK'S REG. \$34.99

\$23.88

HARDWARE DEPT.

PARK

ROUTER & SAW TABLE

Now you can convert your portable router or jigsaw into a stationary work table. This unique table allows you to "move the work piece" instead of the router or jigsaw. Made of steel with a laminated chip board and steel top.

70300

\$10.99

HECK'S REG. \$17.88

HARDWARE DEPT.

STANLEY

**MITRE BOX
WITH SAW**

Metal construction mitre box adjusts easily to 90°, 60°, 45° and 30° angles. Uses panel and back saws.

85600X

\$5.66

HECK'S REG. \$8.99

HARDWARE DEPT.

SAW HORSE BRACKETS

\$3.44
PAIR

HECK'S REG. \$5.49 PAIR

HARDWARE DEPT.

"Dedicated to Serving You Better"

PRESTONSBURG

HECK'S

WE RESERVE THE RIGHT TO LIMIT QUANTITIES

OPEN DAILY 10 TO 9
SUNDAY 12 TO 8

PRICES IN EFFECT THROUGH SUN., DEC. 17, WHILE QUANTITIES LAST

OPEN DAILY 10 TO 9
SUNDAY 12 TO 8

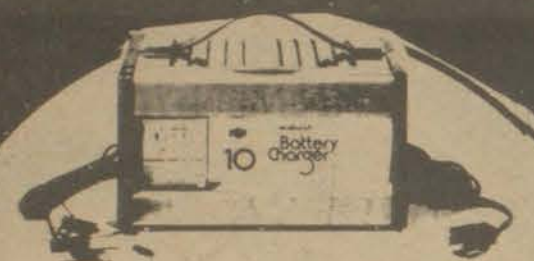

10 AMP BATTERY CHARGER

● Solid State ● Heavy Duty Transformer ● Automatic Re-set Circuit Breaker ● High Density Selenium Rectifiers ● 8 Ft. Heavy Duty AC Power Cord ● 6 Ft. Heavy Duty Battery Cables ● Sure-Grip Copper-Plated Battery Clamps

21⁸⁸

HECK'S REG. \$33.48

AUTOMOTIVE DEPT.

CHILTON 1979 AUTO REPAIR MANUAL



AUTOMOTIVE DO-IT-YOUR-SELFERS! We've got the most up-to-date step-by-step guide for you! Your car can run better, cheaper, safer and longer. Just follow the specifications and repair procedures. The trouble-shooting sections, 2,900 illustrations make repairing your car easy. It's the manual that can give you a complete automotive education.

\$7⁹⁹

HECK'S REG. \$12.99
AUTOMOTIVE DEPT.

3 TON HYDRAULIC JACK

It's tough, easy to handle and store. For industrial, recreational and farm use as well as automotive.



\$9⁹⁹

HECK'S REG. \$17.99
AUTOMOTIVE DEPT.

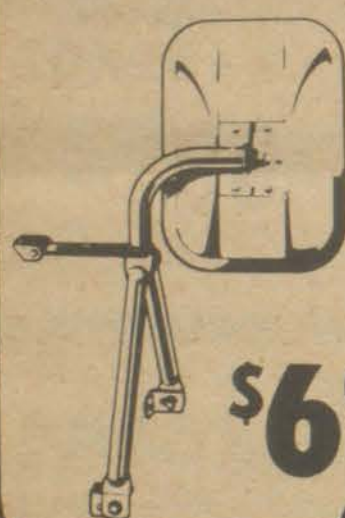

LO MOUNT PICK-UP TRUCK MIRROR

Original equipment style lo-mount truck mirror. Fits all makes, models, and styles of small trucks. 7 1/2" x 10 1/2" head welded fittings and heavy duty truck bumper quality.

\$6⁹⁹ EACH

HECK'S REG. \$10.99 EACH

AUTOMOTIVE DEPT.

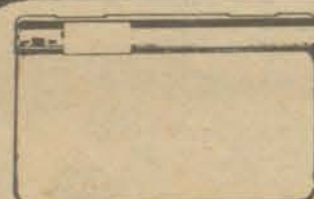

LIGHTED VANITY VISOR MIRROR

"No Problem for Last Minute Touch-up" Strong steel clips hold to all regular & padded visors. Soft built-in diffused light above 4" x 6" mirror encased in safety frame. Uses two penlight batteries (not included).

\$1⁶⁶

HECK'S REG. \$2.48
AUTOMOTIVE DEPT.



12 FOOT BOOSTER CABLES

\$3⁸⁸ SET

● COPPER CLAD ● HEAVY

HECK'S REG. \$6.48 SET

AUTOMOTIVE DEPT.



AUTO COMPASS

Self-Compensating, Liquid Float Type with Self-Contained Lighting. Beautiful Wood Grain Finish Case in Chrome Mounting Bracket.

\$4⁹⁹

HECK'S REG. \$7.99

AUTOMOTIVE DEPT.

SEALED BEAM AMBER OR CLEAR FOG LIGHTS

Safe and convenient thin line fog lamps mount easily under bumper, on fender, or in front of grill. Simple one-bolt mounting hook into regular headlight system or hook up independently.

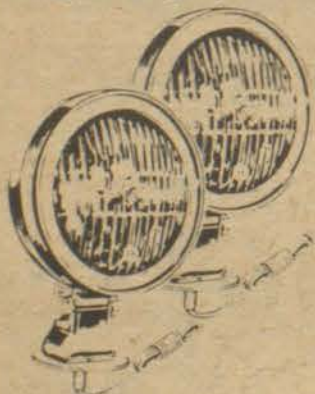

\$6⁴⁴ EACH

HECK'S REG. \$9.99 EACH

AUTOMOTIVE DEPT.

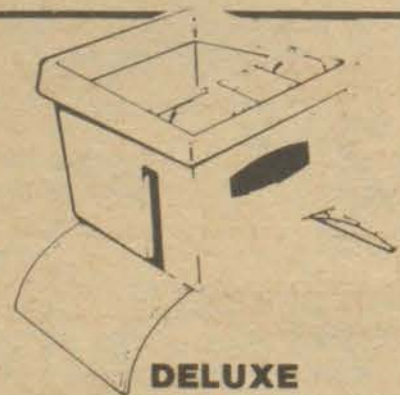

DELUXE LITTER BASKET

BLACK, GOLD, RED, OR BLUE

\$2⁶⁶

HECK'S REG. \$3.99

AUTOMOTIVE DEPT.

ADJUSTABLE JACK STAND

\$2⁶⁶ EACH

HECK'S REG. \$4.48 EACH

AUTOMOTIVE DEPT.



"Dedicated to Serving You Better"

PRESTONSBURG

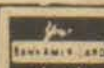

HECK'S

WE RESERVE THE RIGHT TO LIMIT QUANTITIES

OPEN DAILY 10 TO 9
SUNDAY 12 TO 8

PRICES IN EFFECT THROUGH SUN., DEC. 17, WHILE QUANTITIES LAST

OPEN DAILY 10 TO 9
SUNDAY 12 TO 8

Dollar Dazzler

ROUND FLORENTINE TABLE



Round Florentine table is a perfect accent piece to any room. Use as an end table or tea table.

\$10⁰⁰

HOUSEWARE DEPT.

OLD WORLD GLOBE

Stylish wood finish old world globe will make a handsome addition to your den or library.



\$10⁰⁰

HOUSEWARE DEPT.

BURRI FURNITURE

Six different styles to choose from.

CHOICE \$10⁰⁰ EACH

HOUSEWARE DEPT.



6 QT. DUTCH OVEN OR COPPER BOTTOMED 10 1/2" SKILLET WITH LID

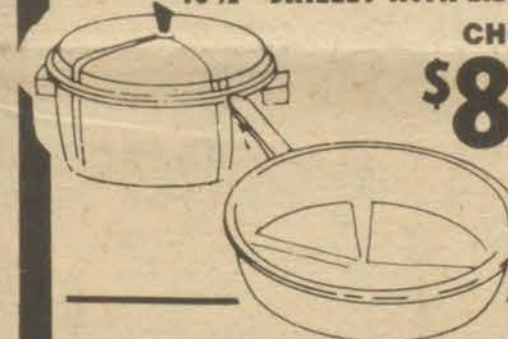

CHOICE \$8⁰⁰ EACH

LARGE ICE BUCKET



\$10⁰⁰

HOUSEWARE DEPT.

FLORENTINE WASTE BASKET

\$3⁰⁰ EACH

HOUSEWARE DEPT.



CERAMIC TEAPOT

\$4⁰⁰

HOUSEWARE DEPT.



3 SHELF WALL UNIT

Handsome wicker finish, 3 shelf wall unit will complement the decor of any room.

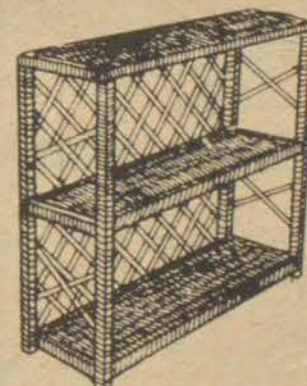

\$10⁰⁰

HOUSEWARE DEPT.

COPPER FINISHED TEA KETTLE

Attractive copper finish tea kettle will serve tea or heat water for your favorite beverage.

\$8⁰⁰

HOUSEWARE DEPT.



WALL DECOR WITH MIRROR

\$3⁰⁰

HOUSEWARE DEPT.



ASSORTED INDIAN CARVED WOODENWARE

CHOICE \$3⁰⁰ EACH

HOUSEWARE DEPT.



"Dedicated to Serving You Better"

PRESTONSBURG



HECK'S

WE RESERVE THE RIGHT TO LIMIT QUANTITIES

OPEN DAILY 10 TO 9
SUNDAY 12 TO 8

PRICES IN EFFECT THROUGH SUN., DEC. 17, WHILE QUANTITIES LAST

OPEN DAILY 10 TO 9
SUNDAY 12 TO 8



HARVARD TABLE TENNIS TABLE

Features: playing surface—high density, polyester filled particleboard. Non-glare, dark green finish. Fully striped. Top thickness—thicker board is stiffer, stronger and provides livelier bounce. Steel Frames—Popular V-rail and I-beam frames provide exceptional strength. Continuous or wrap-around corners eliminate snags, injuries. Frame Attachment—Special wood screws hold frame to top. Deep bite insures permanent hold, extra strength.

HECK'S REG. \$59.99

\$42⁸⁸
SPORTS DEPT.



WEATHERVANE 5 OZ. DACRON 88 INSULATED UNDERWEAR

A many featured 5 oz. Dacron suit with features such as breast pocket, kidney flap, 70 denier nylon shell.

\$11⁸⁸
SET

HECK'S REG. \$16.99 SET

SPORTS DEPT.



FOOTBALL UNIFORM SET

A great beginner set for young players. Set includes helmet, shoulder pads, rugged jersey and padded pants.

\$8⁸⁸
SET

HECK'S REG. \$12.99 SET

SPORTS DEPT.



10" INSULATED LUG SOLE BOOTS

Full 10" high insulation • High Style waterproof mocasin vamp • Deep pile lining for added warmth • Rubber molded cleated lug sole • Steel arch support shank • Newest shade of antiqued "olive-tone"

HECK'S REG. \$16.99 PAIR

\$10⁸⁸
PAIR
SPORTS DEPT.



PERFECTION PORTABLE HEATER

Perfection's modern all-metal heater has a polished steel upper drum, black enameled lower drum and top, zinc coated steel reservoir, built-in metal floor tray, double safety latch, air cooled handle, Underwriters Listed.

\$21⁸⁸

HECK'S REG. \$33.99

SPORTS DEPT.



VINYL PONCHO

Lightweight heavy gauge vinyl • Electronically sealed seams • Snap button closures • Roomy hood—carrying case • Size: 52" x 80"

99¢

HECK'S REG. \$1.99

SPORTS DEPT.

SLUMBER BAG

2 pound tricot lining throughout gives comfort and warmth. All the features of the big bags. Nostalgia and novelty combined.

\$12⁸⁸

HECK'S REG. \$18.99
SPORTS DEPT.



COMMANDER PLAID SHIRT

The perfect warm flannel shirt for those cool hunting days of Autumn...two handy front pockets. Choose from a variety of colors.

HECK'S REG. \$13.88

\$9⁹⁹

SPORTS DEPT.

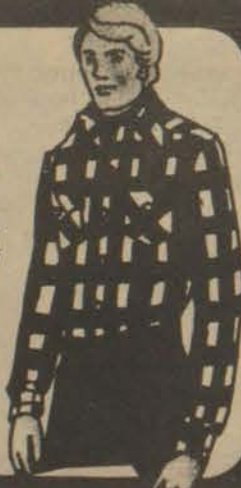

AMF VOIT FOOTBALL PUMP & TEE

\$5⁴⁴

HECK'S REG. \$9.66

SPORTS DEPT.

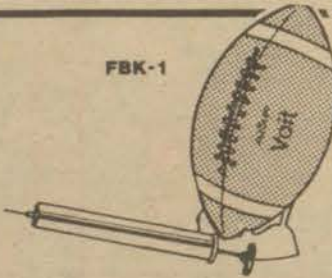

JON-E TWIN PAC HANDWARMER

\$4²²

HECK'S REG. \$6.59

SPORTS DEPT.



UNIVERSITY KNIT TOBOGGANS

\$1⁶⁶

HECK'S REG. \$2.64

SPORTS DEPT.



HECK'S

WE RESERVE THE RIGHT TO LIMIT QUANTITIES

OPEN DAILY 10 TO 9
SUNDAY 12 TO 8

PRICES IN EFFECT THROUGH SUN., DEC. 17 WHILE QUANTITIES LAST

OPEN DAILY 10 TO 9
SUNDAY 12 TO 8

SPORTS DEPT.



CENTURY FISHING REEL

Most popular closed face fishing reel ever. Sets to Digi drag with 100 ft. of 14# monofilament line—235 ft. of 10 lb. test line.

\$10⁹⁹

HECK'S REG. \$11.97



SPIN CAST FISHING REEL

\$9⁹⁹

HECK'S REG. \$11.95

Tough Level body with stainless steel gears. Self-lube bearing. J-station metal gears and stainless steel center shaft. 100% maintenance free. Easy to clean, self-reverse. Built in loading lock for fast fishing.

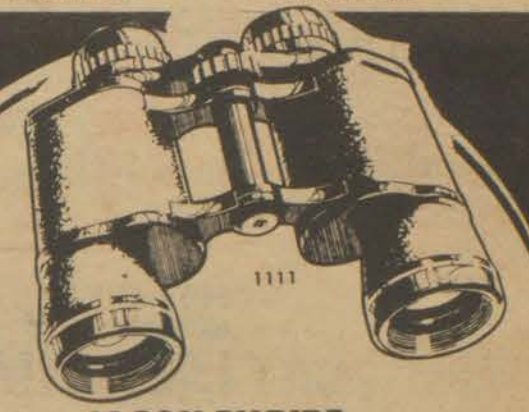

JASON EMPIRE 7x35 POWER BINOCULARS

Look at it. A ruggedly styled handle of viewing power. Jason precision optics, all-purpose 7x magnification, center focusing, and a 358 ft. field of view.

HECK'S REG. \$32.88

\$21⁹⁹



DOUBLE MANTLE LANTERN

World's most popular lantern. Fuel capacity, 2 pints, burning time, 8 hours.

\$19⁹⁹

HECK'S REG. \$22.99

MEN'S

INSULATED UNDERWEAR

Super warm thermal underwear are lightweight and non-binding. Great for working, camping or hunting. Sizes S-M-L-XL.

TOPS OR BOTTOMS

CHOICE

HECK'S REG. \$5.99 Each

\$4²²
EACH

SPORTS DEPT.



LARGE CARTON B•B SHOT

99¢
CTN.

HECK'S REG. \$1.58 Ctn.

CROWN DART BOARD

Putney 30 Dart Game. Includes 30 darts, 30-point game with B-B shot, 30-point game with B-B shot, 30-point game with B-B shot.

\$4⁸⁸

HECK'S REG. \$7.99



DAISY

LEVER ACTION B•B RIFLE

Perfect "first" gun. Automatic trigger safety. Stock: Extra strength molded. Sights: Post front, open rear. Feed: Gravity, 350-shot, Barrel receiver/forearm: Blue steel. Action: Lever. Controlled muzzle velocity: 260' per second (79 mps). Length: 30 1/2" (77.4 c.m.).

HECK'S REG. \$14.99

SPORTS DEPT.

\$9⁹⁹

WINSTON BARBELL BENCH

For the man who takes weight-lifting seriously; the ideal companion for Billard's barbell set. Padded bench on a stainless steel frame. Features sturdy metal grips for supporting your weights.

\$16⁹⁹

HECK'S REG. \$26.99



SPORTS DEPT.

"Dedicated to Serving You Better"

PRESTONSBURG



"Dedicated to Serving You Better"

PRESTONSBURG



HECK'S

OPEN DAILY
10 TO 9
SUNDAY
12 TO 8

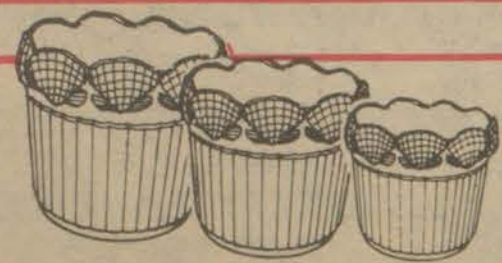

SHELL DESIGN
CERAMIC PLANTERS

SMALL \$3.00 EA.
MEDIUM \$4.00 EA.
LARGE \$5.00 EA.
HOUSEWARE DEPT.



LEATHER COVERED
DECANTERS

HOUSEWARE DEPT. \$6.00 EACH

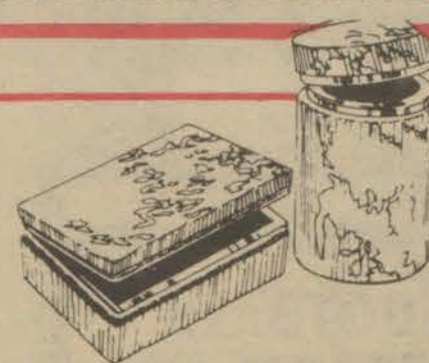

ALABASTER BOXES

CHOICE \$6.00 EACH

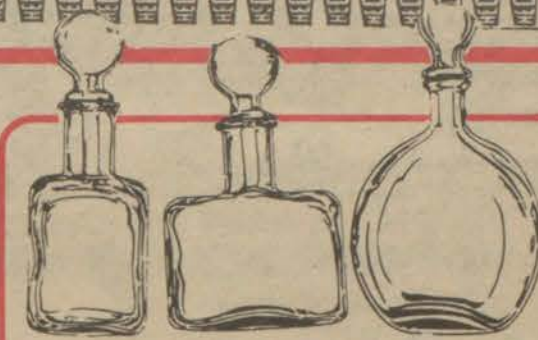

ITALIAN
GLASS BOTTLES

\$3.00 EACH

HOUSEWARE DEPT.

HECK'S

OPEN DAILY
10 TO 9
SUNDAY
12 TO 8

Dollar Dazzler

ASSORTED
LARGE WILLOW BASKETS
CHOOSE FROM 6 STYLES

\$3.00 EACH

HOUSEWARE DEPT.



10 INCH
SHELL ELEPHANT

\$10.00

HOUSEWARE DEPT.

PAPIER MACHE' FIGURES

\$2.00 EACH

HOUSEWARE DEPT.



ALABASTRITE
FIGURES

\$3.00 EACH

HOUSEWARE DEPT.



ANTIQUE IVORY LOOK
CHINESE
FIGURES

\$2.00 EACH

HOUSEWARE DEPT.



6 PIECE
CRYSTALLINE ANIMAL SET

\$1.00 SET

HOUSEWARE DEPT.



JUMBO
CUP & SAUCER SET

\$3.00 SET

HOUSEWARE DEPT.



ASSORTED
SPANISH
WOODEN ASHTRAYS

\$1.00 EACH

HOUSEWARE DEPT.



NOVELTY
PUB MIRRORS

SELECT FROM ASSORTED
STYLES INCLUDING
ROLLS ROYCE AND COCA COLA

\$5.00 EACH

HOUSEWARE DEPT.



KOREAN
COASTER SET

\$3.00 SET

HOUSEWARE DEPT.



APOTHECARY
JAR

\$2.00 EACH

HOUSEWARE DEPT.



PAPIER MACHE'
PIG

\$3.00 EACH

HOUSEWARE DEPT.



COCONUT
MONKEYS

\$2.00 EACH

HOUSEWARE DEPT.



FLORENTINE
PLAQUE
ASSORTMENT

\$1.00 EACH

HOUSEWARE DEPT.



LACQUERED BASKETS

SMALL \$1.00 EACH
MEDIUM \$2.00 EACH
LARGE \$3.00 EACH

HOUSEWARE DEPT.



9 PIECE
WOODEN SALAD SET

\$5.00 SET

HOUSEWARE DEPT.



28" CARVED WOODEN
FORK & SPOON
SET

\$5.00 SET

HOUSEWARE DEPT.



GIANT WOODEN
SALT & PEPPER
MILL

\$5.00 SET

HOUSEWARE DEPT.



ASSORTED
MEXICAN
GLASS
VASES

\$7.00 EACH

HOUSEWARE DEPT.



2 POUND CAPACITY
GLASS JAR
WITH LID

\$2.00

HOUSEWARE DEPT.



DRIED
FLOWERS

\$2.00 PKG.

HOUSEWARE DEPT.



SPLIT BAMBOO
WASTEBASKETS

SMALL \$2.00 EACH
MEDIUM \$3.00 EACH
LARGE \$4.00 EACH
EXTRA LARGE \$5.00 EACH

HOUSEWARE DEPT.

HECK'S MAKES THE DIFFERENCE!



PRESTONSBURG



HECK'S MAKES THE DIFFERENCE!