

## Man Named In Slaying Held Here Wife of Postmaster At Boons Camp Dies Of Gunshot Wound

A Michigan man was brought here from Johnson county late last Thursday for safekeeping in the Floyd county jail after he had allegedly shot and fatally wounded the wife of the postmaster at Boons Camp, Johnson county.

The accused man, George Herman Cleaver, 20, was scheduled to be returned to Paintsville today (Wednesday) for a preliminary hearing in Johnson county court, but the Postal Service has also filed charges, it was reported. What these charges are was not learned.

The victim was 31-year-old Sandra Ward Penix, wife of John Melvin Penix, Boons Camp postmaster. She was acting as postmaster while her husband, who also doubles as a school bus driver, was at Camden Park, Kenova, W. Va., with a busload of school children.

An eyewitness, Mrs. Lily Ward, sister-in-law, of Mrs. Penix, was quoted as saying that she, Mrs. Penix and an 83-year-old woman were in the postoffice when Cleaver entered, around 2 p.m. Thursday, and announced that it was a holdup.

Cleaver, who was arrested about two hours after the shooting, was reported as having said he fired when Mrs. Penix moved toward a drawer in which he thought he saw a gun.

Mrs. Penix died at the Paintsville Hospital, about four hours later, following surgery. Her husband returned to Paintsville and was at the hospital when she died.

After the shooting of the woman Cleaver reportedly fled the scene in a car (See Story No. 1, Page 4)

## Rescue Squad Answers Call From Knott Co.

The Floyd County Emergency and Rescue Squad sent two of its units to Knott county last Friday morning in response to an emergency call following a storm of cloudburst proportions in the Troublesome Creek basin.

Hindman was isolated through most of the day, and Troublesome Creek rose to a depth of four feet in the main street of the county-seat town, it was reported here.

The Rescue Squad was unable to reach some schools which sought evacuation of pupils. It removed to safety a family trapped in a mudslide, evacuated to a nearby home a woman who was in labor and another woman with her three-months-old baby.

The Knott county flooding, though heavy, did not approximate in destructiveness that experienced by Pike county, a week earlier.

The Rescue Squad last week took four truckloads of clothing and food to the Elkhorn creek and Dorton areas of Pike county.

The Floyd County Emergency and Rescue Squad, a 46-man group of volunteers, will conduct its main fund-raising event of the year, a radio auction, over Station WPRT here, June 4-7.

## It's the Good, Ol' Summer Time



The swimming pool opened at Jenny Wiley State Park with a large Memorial Day week-end crowd making use of the park facilities.

## Officers Charge Four on Counts Of Booze, Drugs

Three men were named in connection with liquor violations and a fourth for drug trafficking in the county over the past week.

Henry Shepherd, of Branham's Creek, was charged with possession and transporting of alcoholic beverages Thursday, after Deputy Sheriff Melvin Martin had confiscated 39 cases and two cans of beer from Shepherd's auto on the John Hall Branch hill on Mud Creek. In an investigation by county officers Saturday, another Branham's Creek man, Greene Howell, was arrested on Big Mud Creek and his car was impounded after Deputies Bradley, Slone and Martin recovered four cases of beer from the auto. Howell was booked at the county jail with possession of alcoholic beverages for the purpose of sale, and executed bond the following day.

Constable Bob Hackworth arrested Robert Tussey, of Risner, Friday night after a search of Tussey's pickup on Buck's Branch, near Martin, uncovered 48 cans of beer and 9 half-pints of whiskey. Tussey was charged with possession and transporting of alcoholic beverages and drunk driving.

The drug arrest was that of James Harvey Robinson, who was charged by State Police Detective Danny Stumbo with trafficking in marijuana and hashish.

Others booked at the county jail over the past week, charges against each and arresting officers follow:

James Poston, wanton endangerment (second degree), by Sheriff Joe W. Lewis and Deputy Sheriff Craig E. Kilgore; Norman Howard, drunk driving, by State Trooper Stepp; Dicky Martin, contempt of court, by Constable Bob Hackworth; Edgar Reynolds, drunk driving, by Deputy Sheriffs Green Slone and Darrell

(See Story No. 3, Page 4)

## Garrett Man's Suit Names Co. Officials

County Judge Henry Stumbo, Jailer Lawrence Hale and Second District Constable Bob Hackworth were named defendants Friday in a suit filed by Dicky Martin, of Garrett, who asked damages for his arrest and imprisonment and also a writ of habeas corpus to effect his release from jail.

The action is an outgrowth of difficulties over a road across Martin's land, near Garrett. Martin was charged April 17 with blocking a public road. At his hearing May 13 he was fined \$1 and ordered to remove the obstructions. Apparently failing to comply with the court order, he was held in contempt of court and jailed, May 20.

Martin in his court action against the officials contends that the court order did not mention any individual as the one to remove the obstructions. His suit also claims that the road was given to the county by his grandfather, Tom Y. Martin, but that the county returned it to his grandfather when the right-of-way for nearby KY 80 was bought.

Martin says that his grandparents in 1952 entered into an agreement permitting George E. Evans to widen the road for coal-hauling purposes but when the tippie (Old No. 6 at West Garrett) ceased to operate terms of the agreement returned that part of the land to the owners and the road to its 10-foot width.

The plaintiff claims the road is at no place, except on his property, more than 10 feet wide. He also asserts that he had no intention of blocking the road but that posts which he set along the route were to mark the limits of his property lines.

Martin claims Hackworth, "in conspiracy with others," arrested him at a time and under circumstances which would deny him access to courts, justices and judges and thus effect his imprisonment. He claims Jailer Hale was informed of the lack of legal proceedings and wrongfully imprisoned him.

Besides asking the writ of habeas corpus and an order to restrain defendants from removing the posts set as "monuments of boundary," plaintiff seeks to recover from Judge Stumbo \$1,000 for "wrongfully issuing a warrant of arrest" and \$2,500 compensatory damages; from Jailer Hale and Constable Hackworth, \$2,500 each, and from all three, jointly, punitive and compensatory damages of \$11,000, plus \$1,000 for loss of wages.

(Reports of damage suits necessarily reflect only the plaintiff's claims.)

The jailer's record shows this note opposite Martin's name: "Called defendant out 2:30 p.m. 5-23-75 and defendant refused to obey court order."

Martin was released May 24 when he executed bond.

## House Race Here Thought Tightest

### Court House Happenings

#### MARRIAGE LICENSES

Randy Gordon Turner, 18, Price, and Mary Lou Newman, 16, Hi Hat. Billy Michael Howell, 21, Ann Arbor, Mich., and Peggy Sue Tackett, 17, Price.

## Murder Trial Of Sykes Set Next Monday

The usual humdrum of a civil court session will be broken next week with the shift from Pike county to the Floyd circuit court of the case of Robert Sykes, defendant in one of the section's most sensational murder cases.

The Sykes trial is scheduled to begin here next Monday. Commonwealth's Attorney Harold J. Stumbo said he knew of no reason for a continuance of the case unless there has been an unforeseen delay in the taking of defense depositions of two U. S. prisoners at Terre Haute, Indiana.

The defendant is due to be brought to the Floyd county jail tomorrow (Thursday) from the Atlanta federal prison, where he is a prisoner. William Eugene Thompson, who is a federal prisoner at Terre Haute, is to be returned here June 2 to testify in the Sykes trial.

Thompson and Boone Deskins were convicted in Pike circuit court trials of the slaying of Deskins' wife. Sykes is accused of taking part in the woman's murder.

Commonwealth's Attorney Stumbo said last week he has been told by Special Judge Walter, of West Liberty, that the earliest date he can come here for the trial of Eddie Jones, who is accused of the slayings of Deputy Sheriff Lawrence Conley at Garrett and of James Clayton Conley, near Wayland, will be during the September term of circuit court.

## Second Rail Death In Period of Week Occurs at Lackey

Bud Fitzpatrick, 51, of Lackey, was killed at 2 a.m. last Thursday at Lackey when struck by a coal train.

His death was the second rail tragedy of the week. Robert Lee Blanton, 37, was killed by a train at Allen, the preceding Sunday.

It was reported here that the engineer of the train said he saw Fitzpatrick sitting on the tracks, near the old Lackey depot, as the train rounded the nearby curve but that the distance was too short to avoid the tragedy.

(See Story No. 4, Page 4)

## Hammond Leads For Ky. Senate; Tab Is Belated

**BULLETIN.** Official tabulation of two Floyd county races show that James R. Allen defeated Burnis Martin for Commonwealth's Attorney, 4765 votes to 3313, and James "Jitter" Allen defeated Julius Martin for Representative, 3535 votes to 3347. Danny Stephens, the third candidate for Representative, polled 553 votes. The vote in these two races includes absentee ballots.

The tabulation of Tuesday's election returns was delayed beyond the Times' deadline, and the primary outcome remained in doubt in one or more local races.

Statewide, the nomination of Governor Julian Carroll was the one sure bet. Returns in other state races were not conclusive enough at 8:30 p.m. to name winners.

Unofficial returns from 27 of the county's 44 precincts indicated that Jim Hammond may have won the Democratic nomination for State Senator from the 29th district unless his opponents pile up sizeable leads in the other counties of the district, Knott and Perry. His Floyd lead over Clifford B. Latta, his nearest opponent in this county, was above 900 in the precincts tabulated.

(See Story No. 6, Page 2)

## Mt. Comp Care, Park Are Named In \$350,000 Suit

A suit asking a total of \$350,000 damages was filed in circuit court here May 20 on behalf of a 33-year-old East McDowell woman against Mountain Comprehensive Care Center and Camden Park, Inc.

The action, which was filed by Marion Tackett, committee and next friend of Verlie Mae Tackett, claims that the woman's injury at the park in May, 1974 was the result of defendants' "wanton, wilful and gross negligence."

The breakdown of amounts asked follows:

Compensatory damages, \$50,000; punitive damages, \$100,000; future pain and anguish, \$100,000; future medical expense, \$100,000.

In another damage suit filed last week Sammie E. and Alma Jean Wells, of Prestonsburg, seek to recover from Jack Alfred Banks and his employer, the Pike county fiscal court, a total of \$76,850.

(See Story No. 5, Page 2)

## Carroll Speaks at Rally

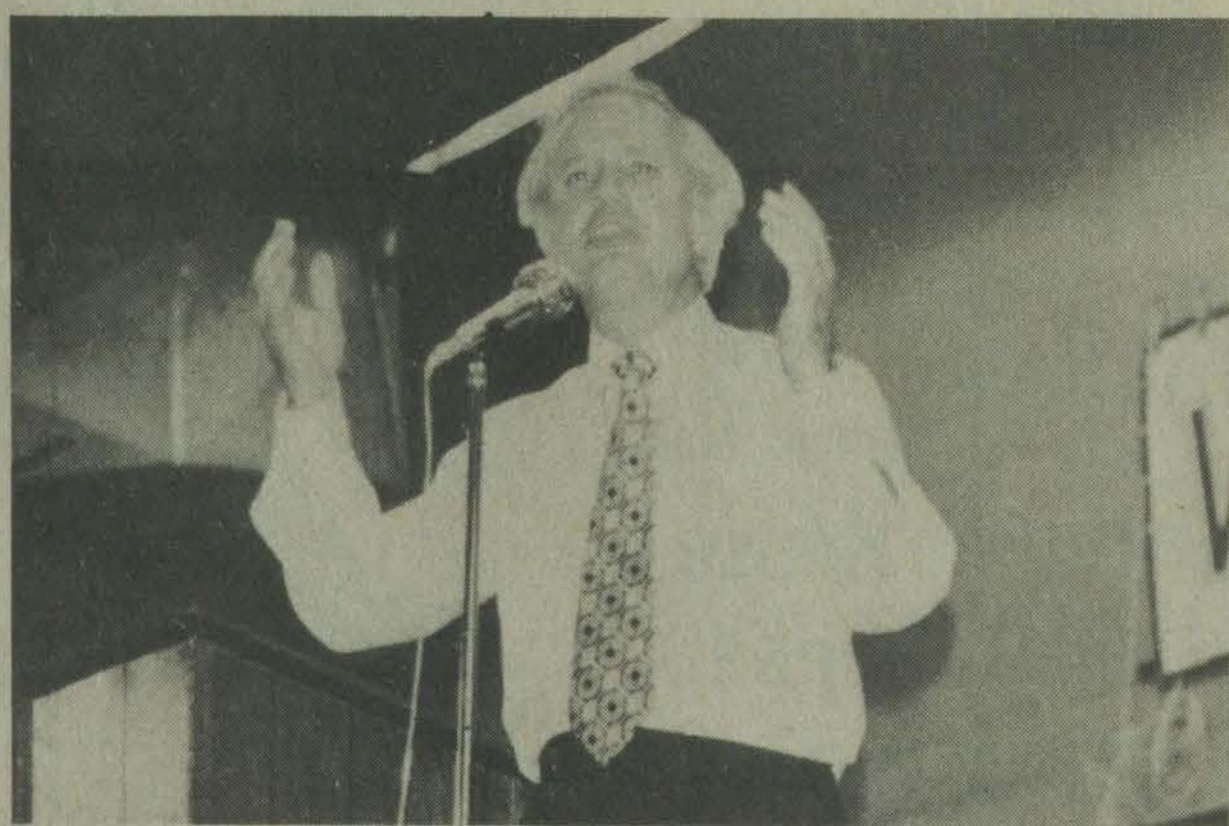

A confident Governor Carroll speaking at the Prestonsburg High School fieldhouse last Friday night when a Seventh district Carroll rally was held. A number of Democratic candidates for lesser state offices attended the rally. Governor Carroll spoke of the splendid vote given him from this district in his race for lieutenant governor and declared that reconstruction of KY 80 is "a must."

### This Town . . . That World

FLASH! No flood today.

One thing is certain. None of us is as dear to the hearts of some of our countrymen as we were before Tuesday.

Public Information . . . Those who want to call somebody about "black water," or other water violations in a hurry may dial at night 502-695-1044. Or, if you want to wait till regular office hours, dial 502-564-3410.

### THE DOCTOR SITUATION

The situation snowballs. The growing number of malpractice suits against doctors has caused higher malpractice-insurance rates. And the doctors are rebelling against them. In California the first full-blown work stoppage by doctors in the nation's history is the result. In effect, the doctors are changing from the Biblical line, "Physician, heal thyself," to "Patient, you do your own healing."

### IMPROVEMENT SUGGESTED

Three of our very solid citizens were holding down one of the two park benches on the courthouse lawn, the other morning, and, for want of something else to do, were arguing about who is to be thanked for them. I suggested that the Junior Woman's Club should be given the credit. Then one of the threesome decided he had a gripe. Said he: "The sun's movin' in on us now. They oughta put wheels under these things, so we could move around to the shady side of the courthouse."

(See Story No. 2, Page 4)

## Women Do Access Road Repair



After repeated requests to the state highway department for road improvements had reportedly failed, this group of Dwale women decided last week to make certain improvements themselves—even without the use of road equipment. According to the women, the road, which is the approach to Dwale from new U.S. 23, has steadily deteriorated since the construction of new U.S. 23 a little over a year ago and caused serious drainage problems. The work involved ditching and draining the road and filling the ruts with rocks which they carried some distance.

**To Retire from Ministry, Sunday**



Rev. and Mrs. S. B. Rucker

The Rev. S. B. Rucker, pastor of the Community United Methodist Church here, will officially retire from the ministry for the second time Sunday, June 1. The congregation of the Community United Methodist Church here has planned a day of special programs marking Rev. Rucker's last Sunday as pastor. At the morning service, the "Master's Men Quartet", of Columbus, O., will sing, and a fellowship dinner will be held following these services in the church basement. A song service will also be held in the afternoon.

Rev. Rucker has served churches in Ashland, Danville, and the Maysville district. He was pastor of the Allen-Martin-Maytown charge from 1946 to 1949. In addition, he organized the Johnson county parish in 1949. Rev. Rucker says that his crowning ministry has been in Floyd county, and that when the late Dr. Kenneth Clay asked him to come out of retirement for the appointment to Community Methodist here, "It was like a dream come true."

He has been pastor here since January 1, 1973 and attributes much of his long and successful ministry to the help of his wife.

**--- 5 ---**

(Continued from Page One)

Plaintiffs say Mrs. Wells was driving her husband's auto on the Dewey Lake road when the gross negligence of Banks caused the Pike fiscal court's car which he was driving to collide with them, destroying the Wells car and injuring both Mr. and Mrs. Wells.

Asked are \$1,100 for the auto; \$50,000 for injuries of Mrs. Wells, plus \$500 medical expense; \$25,000 for injuries of Mr. Wells, plus \$250 medical expense.

(Damage suit reports present only the plaintiffs' claims.)

**--- 6 ---**

(Continued from Page One)

County Attorney James R. Allen may have defeated Burnis Martin for the Democratic nomination for Commonwealth's Attorney, the early returns indicated. The 27 precincts counted gave him a lead of more than 800.

The Democratic race for Representative was apparently on its way to becoming a squeaker, although James "Jitter" Allen had a lead of approximately 140 in the 27 precincts tabulated over Julius Martin.

Circuit Clerk Frank DeRossett's nomination for another term was certain as he piled up a huge lead over Mary Zemo.

Jimmy "Gabe" Turner was registering a strong vote, reducing the chances of renomination of Robert (Bob) Damron for Railroad Commissioner. The district, however, is composed of a number of counties, and the nominee in this race will not be known till all these have reported.

Judge Rutherford, of Pike county, was leading Thelma Stovall and William L. Sullivan in the Floyd voting for the Democratic nomination for lieutenant governor, but his friends fear the downstate vote where Sullivan and Mrs. Stovall are generally considered the leaders in this race.

Precincts included in the partial tabulation recorded by The Times are Prestonsburg No. 1, Prestonsburg No. 2, Depot, Richmond, Cliff, Porter, Auxier, Middle Creek, Cow Creek, Old Allen, Jim Banks, Rough and Tough, John Possum, Maytown, Bosco, Stone Coal, Lackey, Wayland, New Martin, Halbert, Drift, McDowell, Gearheart, Clear Creek, Wheelwright and Abbott.

The returns from the two Floyd county precincts in the 25th senatorial district, Auxier and Abbott, gave Lowell Hughes 125 votes to 45 for Roy R. Ross, the incumbent.

RETURN FROM DENMARK  
Mr. and Mrs. Arthur F. Hughes have returned home after a week's vacation and sightseeing trip to Copenhagen, Denmark. They also visited Sweden via hydro-plane. Mr. and Mrs. Hughes, along with one hundred other couples from all over the United States, were guests of Toyota U.S.A.

RETURN FROM DENMARK  
Mr. and Mrs. Arthur F. Hughes have returned home after a week's vacation and sightseeing trip to Copenhagen, Denmark. They also visited Sweden via hydro-plane. Mr. and Mrs. Hughes, along with one hundred other couples from all over the United States, were guests of Toyota U.S.A.

RETURNS HOME  
Mrs. Ruth Isbell returned home last week from a visit with her daughter, Mrs. Robert Moore, and family in Lexington.

VISITS IN LEXINGTON  
Joe Isbell visited Mr. and Mrs. Robert Moore in Lexington this week.

HONORED WITH SHOWER  
Mrs. Charles E. May, of Lexington, was honored with a stork shower at the home of Mrs. Abe Vanderpool, Jr., Friday evening, May 16.

Many lovely and useful gifts received from family and friends were on display. Refreshments were served by Mrs. Johnny Gray and Mrs. Vanderpool to the following guests: Mesdames Manis Gray, E. B. May, Jr., A. F. Hughes, Louis Bauers, Wm. L. May, Fred Meece, John Herald, Raymond Schoolcraft, David Bruce Spradlin, Stewart Horne, Larry Burke, James M. Goble, Roger Barnett, and Jody Fannin.

Mrs. May is the former Lynn Gray, daughter of Mr. and Mrs. Manis E. Gray, of Prestonsburg.

1965 PHS GRADS TO MEET  
Prestonsburg High School class of '65 graduates are meeting at Jenny Wiley State Park, Sunday, at 2 p.m. to plan a class reunion. For further information, call 886-6657.

**SWIMMING LESSONS**  
**Archer Park Pool**

\$15. per session  
**FIRST SESSION—**  
**MONDAY, JUNE 2,**  
**THRU FRIDAY, JUNE 13**

Beginners, 11 a.m. to 12  
Intermediates, 6 p.m. to 7 p.m.

To register or for further information, call  
886-3537 before 3 p.m. or 886-2462 after 3 p.m.

5-21-2t.

**VISIT**  
**FLANERY & DINGUS**  
**T.V. and ELECTRONICS**

Incorporated  
**PRESTONSBURG, KENTUCKY**  
Modern Service Facilities for

**RADIO, PHONO, STEREO, HI-FI, TELEVISION, MASTER**  
**T.V. SYSTEM DISTRIBUTION AMPLIFIERS and**  
**ASSOCIATED EQUIPMENT.**

**Where Progress Is Planned, Not Just an Accident!**

Phones 886-8881 and 886-6474

**E.O.M. Specials**

**GRASS CLIPPERS**  
Includes cord for overnight recharging!  
Reg. 18.88  
**\$14.88**

**Cox's**

**Ladies' Reversible Halters**  
Reg. \$2.50 Value  
**99¢**  
Similar to Illustration

**HALL & CLARK**

**INSURANCE OF ALL KINDS IS OUR BUSINESS**

**INSURANCE AGENCY INC.** Phone **886-2318**  
11 S. LAKE DRIVE  
PRESTONSBURG, KENTUCKY 41653

ATTEND FESTIVAL  
Among the Shriners who attended the Mountain Laurel Festival and parade in Pineville were Johnny Bailey, Mr. and Mrs. Willis Sparks, Mr. and Mrs. Earle Castle, Mr. and Mrs. Dewey Greer, Mr. and Mrs. Don Hughes, Mr. and Mrs. Bruce Scott, Mr. and Mrs. Ronald Adams.

RETURN FROM FRANCE  
Mrs. Allene Riffe, Mrs. Sally H. Goebel, Mrs. Peggy Spurlock and Mrs. Betsy Lambert returned Sunday from a tour of a week in France.

SAM MAPLE RIDES FIVE WINNERS AT DETROIT  
Livonia, Mich.—Rising young jockey star Sam Maple won five of the 10 races at Detroit Race Course yesterday, and his quest for a sixth fell short only in the last 75 yards of the \$10,000 Wolverine Handicap when the favorite Ocean Drive closed fast for the victory.

RUNNERS CARRY TORCH TO TITO BELGRADE, Yugoslavia—A torch carried by thousands of relay runners through the countryside was to be presented last night to President Tito at a birthday rally for the 83-year-old Yugoslav leader.

**FOR RENT**  
HUGHES BLDG.,  
2 Front St., Prestonsburg  
Seven rooms, plus reception room, conference room, two restrooms. Central heating and air-conditioning. Fully carpeted. Interested in leasing; vacant, sometime in May. \$450 per month, plus utilities. See ROBERT H. HUGHES or BILLY R. FANNIN.  
4-16-7f.

**New Ken-Dari MOTEL**  
Air conditioning, color TV, golf, swimming pool,—rooms, efficiencies, maid service, cooking utensils. Phone 249-1331, P.O. Box 3462, Ocean Blvd. at 33rd St., Cherry Grove Section N. Myrtle Beach, S.C. Hilda and Lenneau Shelley, Owners-Managers. Assistant Managers—Evelyn and Tom Perry.

**Little's Ambulance Service**  
Wheelwright, Ky.  
Phone 452-2478  
Oxygen-equipped, 24-hour service.

**Lad 'n Lassie Shop**

**Everything Young Campers Need**

Check off that camping supplies list here. You'll find all they'll need for a Summer of fun. The prices are right too!

Two Locations For Your Shopping Convenience:  
Phone 285-3505 Martin  
Phone 886-3142 Prestonsburg

**Special Purchase**  
For The Extra Size Lady!  
100 Pct. Polyester  
**Slacks \$2.99**  
Reg. \$7.00

Sizes 32 to 40  
Solid Colors and Some Patterns

Misses' Sizes Available  
Size 10-18  
Same Price

**Special Purchase**  
Famous Name 100% Polyester  
**BASIC DRESS**  
Reg. \$16.00  
**2 For \$17.00**  
or \$8.99 ea.

Misses and Half-Sizes  
Sculptured Polyester

This Versatile Dress of 100 percent Polyester can be dressed up or down with jewelry and scarves to fit any occasion. Completely machine wash and dry.

**Ladies' CANVAS CASUALS**  
**\$3.97**  
Reg. \$6.99

Sizes: 5 1/2 to 10.  
Colors: Navy, Blue, Denim, and Natural.

Four Different Styles to Choose From.

Similar to Illustration

**Ladies' Regular \$3.00 and \$3.50**  
**Famous Make House Slippers \$2.49**

Soft, Cozy  
Scuffs in a large assortment of styles and colors.

Sizes S-M-L-XL

**Jr. Clubwomen Install Officers**



Officers of the Prestonsburg Jr. Woman's Club for 1975-1976 are, from left—Susan Wallen, second vice-president; Carl Burchett, third vice-president; Patrice Webb, recording secretary; Rita Campbell, corresponding secretary; Faye Miller, treasurer; Miss Patricia J. Lee, installing officer and KFWC fourth vice-president. (Lora Hamilton, first vice-president, absent from picture.)

The final meeting of the Prestonsburg Junior Woman's Club for the club year was held last Thursday evening at the Plantation Motel dining room, with the president, Janice Allen, presiding. The official welcome to the installatin banquet was given by Mrs. Terry Webb, who presided. Mrs. Bruce Spradlin offered the invocation.

Following dinner, Mrs. Allen presented special guests, Miss Patricia J. Lee, Miss Burnette Hall, Mrs. Arthur Bradbury and Jim Hammond. Miss Hall, of Blairtown, presented musical selections as entertainment for the evening.

Special guest speaker and installing officer was Miss Patricia J. Lee, fourth vice-president of the Kentucky Federation of Women's Clubs. Another guest, Mr. Hammond, Prestonsburg attorney, presented Mrs. Allen and the club with Articles of Incorporation which recognizes the Prestonsburg Junior Woman's Club as a non-stock, non-profit corporation.

Clubwomen voted Mrs. Danny Hamilton as Clubwoman of the Year. Mrs. Hamilton has served the club this year as Home Life chairman. Mrs. Allen recognized department and standing committee chairmen, members of the Executive Board and all clubwomen who had given so much time and energy in order to make Prestonsburg a better place in which to live. The Executive Board presented Mrs. Allen a pewter dish in appreciation for her clubwork during 1974-1975.

Miss Lee installed the following officers for the club year 1975-75: Mrs. Danny Hamilton, first vice-president; Mrs. Ron Wallen, second vice-president; Mrs. Paul P. Burchett, third vice-president; Mrs. Terry Webb, recording secretary; Rita Campbell, corresponding secretary; Miss Faye Miller, treasurer.

Following the installation ceremony, a reception was held at the Plantation Motel dining room for the newly-installed officers.

**HERE SUNDAY**

Mayor and Mrs. Sam Garnett, Mrs. Dinah Bowling and daughter Cynthia, of Danville, Mr. and Mrs. Jimmy Garnett, of Paintsville, and Mrs. Anna Laura Bolous, Lexington, were Sunday visitors at the Davidson home on Main Street.

**VISITING AUNT**

Miss Mary E. Powers is spending this week with her aunt, Mrs. Hattie P. McHune, at Honaker, Va. Mrs. McHune has returned home from the hospital there.

**RETURNS HOME**

Eli Schoolcraft has returned home greatly improved following surgery at Highlands Regional Hospital.

**UNDERGOES SURGERY**

Mrs. David W. Allen underwent surgery last Wednesday at St. Joseph Hospital, Lexington. She is doing well and is expected to return home this week.

**ATTEND FUNERAL**

Among the relatives and friends who attended the funeral of Mrs. Rudolph Spencer at the Baptist Church at Garrett, Sunday, were Mr. and Mrs. Bill Petrey, Prestonsburg, Mr. and Mrs. Don Harris and children, Tammy Johnson, Mrs. Rebecca Rasnick, Lexington, Mr. and Mrs. Fred Miller, Ashland, Mr. and Mrs. Everett Blanton, London, Ky., Dr. and Mrs. H. E. Midkiff, Mrs. Julia Harrington, Mrs. Recca Hatcher, Sam D. Hatcher, Jr., Mrs. Troy B. Sturgill, Mr. and Mrs. John D. Evans, Mrs. Maman Leslie, Mrs. Helen B. Clark, Rev. W. D. Jagers, Mrs. Clara Warix, Miss Burieta Gearheart.

*Social Events*

**CIRCLE 1 MEETS**

Bertha Mae Brown was hostess at the First United Methodist Church Circle 1 meeting, Monday, May 19. With the Chairwoman, Goldie Baldrige, presiding, the entire summer's projects were planned. This was the last meeting until fall. The program, given by Roslyn Burchett, was entitled "Wanted: A Man—A Man Who Will Stand."

The following members were present: Mable Jean Lemaster, Madelyn Cottrell, Bertha Mae Brown, Roslyn Burchett, Goldie Baldrige and Mildred Branham.

**HERE FROM FLORIDA**

Mr. and Mrs. R. I. Rosenberg, of West Palm Beach, Fla., spent last week here, guests of their son, John Rosenberg, and family.

**HERE SUNDAY**

Richard Howard, of Winchester, visited Mr. and Mrs. Walter Mann here, Sunday.

**BAND AND CHORUS CONCERT AT HIGH SCHOOL, TUESDAY**

The Prestonsburg Band and Chorus will present a concert at 8 p.m., Tuesday, June 3, in the high school gymnasium under the direction of Mrs. Carlos Haywood and Franklin Honeycutt. An art exhibit by high school students under instruction of Carlos Neeley will also be on display at this time. The public is invited to attend.

**HERE FROM LOUISVILLE**

Mr. and Mrs. Paul Collings, of Louisville, spent the week-end here, guests of her father, Rev. Howard Church.

**RETURN FROM VACATION**

Mr. and Mrs. Carl R. Horn, Mrs. Leva Clark, of Prestonsburg, Mr. and Mrs. Charles C. Wells and Charles Britton, of Paintsville, have returned from a vacation in Asheville, N. C. where they visited Mr. and Mrs. Keith S. Alley and son, Michael. They also spent some time in Myrtle Beach, S. C. and Gatlinburg, Tennessee.

**CALLED HERE**

Mr. and Mrs. K. D. Maggard, of Narrows, Va., were called here last week by the illness of his mother, Mrs. Paris Bartley, Mr. Bartley is a patient in Central Baptist Hospital, Lexington. They also visited Mrs. Maggard's parents, Mr. and Mrs. Perry Greene.

**IN LOUISVILLE**

Joe Hobson has been in Louisville several days this week on business.

**BUY HOME HERE**

Mr. and Mrs. Dewey Greer have moved into the residence in Lake Drive which they recently purchased from Mrs. Tackett.

**IN HIGHLANDS HOSPITAL**

Mrs. John Dale is a patient at the Highlands Medical Center. Mrs. Dale only recently returned from Lexington, where she was a hospital patient several weeks.

**RETURNS TO LEXINGTON**

Miss May Beam returned Monday to her home in Lexington after a visit of a week with her sister, Mrs. Carrie B. Hubbard.

**YARD SALE SET**

The United Methodist Women of the First United Methodist Church are sponsoring a yard sale Monday and Tuesday, June 2 and 3 at the residence of Mr. and Mrs. Chalmer Frazier on Court Street, across from the post office.

**VISITORS FROM IOWA**

Robert Mann, Fred B. Mann and son, Rick, of Wilton Jct., Iowa, Mrs. Cyndy Shaff, of Commanche, Iowa, Mrs. Kathy Card and son, Damon, of Cedar Falls, Iowa, visited Mrs. Fred R. Mann over the week-end. Mrs. Mann returned home with them for a short visit.

**HOSPITAL PATIENT**

Henry A. Curtis has been a patient at Highlands Medical Center for examination. Mr. Curtis, who is a certified public accountant with the office of Lawton R. Allen here, resides on the Middle Creek road.

**METHODIST WOMEN MEET**

The United Methodist Women met Monday night, May 5, at the home of Mrs. Thomas Hereford, the president, Elizabeth Ramey, presiding. It was decided to hold a rummage sale June 2 and 3 at the carport of Mr. and Mrs. Chalmer Frazier. The program, "People Retired," was given by Mable Jean Lemaster. The hostess served refreshments to the following members: Mabel Jean Lemaster, Christine Ball, Elizabeth Ramey, Elizabeth Garriott, Ruth Worland, Geneva Carter and Eleanor Horn.

**IN HOSPITAL**

Russell Hall is a patient in the Paintsville Hospital. He was visited Tuesday by Mr. and Mrs. Charles Woody and Mr. and Mrs. Perry Greene.

**VISITS GRANDPARENTS**

Miss Jane Ann Hagewood, of Inez, spent the week-end here with her grandparents, Mr. and Mrs. Russell Hagewood.

**LEAVING FOR OREGON**

Mrs. Grace L. Burke and daughter, Mrs. Joe Buchanan, will leave Thursday for a visit with Dr. Lucien B. Burke and family in Portland, Oregon.

**HERE SUNDAY**

Mayor Wm. W. Layne, and Joe T. Layne, of Morehead, were here Sunday, visiting their family cemetery.

**IN HOSPITAL HERE**

Mrs. Gladys Powell is a medical patient at the Highland Medical Center.

**Engagement Announced**



Mr. and Mrs. Bradley Worrix, Jr., of Allen, announce the engagement and forthcoming marriage of their daughter, Carol Lynn, to Jan Hicks, son of Mr. and Mrs. Eralm Hicks, of Langley.

Miss Worrix is a senior at Prestonsburg high school. She plans to attend Mayo State Vocational School.

Mr. Hicks is a 1973 graduate of Allen Central High School and is presently employed by Ky.-W. Va. at Langley.

A summer wedding is being planned.

**VISITS MOTHER**

Sam D. Hatcher, of Lexington, spent the week-end here with his mother, Mrs. Recca H. Hatcher.

**VISITS MOTHER ON 99th BIRTHDAY**

Mrs. E. A. Smith visited her mother on her 99th birthday at Middlesboro last week. Mrs. Zella Archer accompanied her.

**VISIT RELATIVES**

Mr. and Mrs. James Hillman and Tom Connors, of Estill, visited Mrs. Nora Decker here recently, and his brother, Charles Connors, and Pearl Connors at Auxier.

**LEAVES HOSPITAL**

Mrs. Grace L. Burke returned home Saturday from Highlands Medical Center, where she spent four days for examination and treatment.

**HOSPITAL PATIENT**

Arthur Bradbury is receiving treatment this week at the Highlands Regional Hospital.

**VISIT DAUGHTER**

Mr. and Mrs. Kermit Baldrige visited their daughter, Mrs. David W. Allen, in St. Joseph's Hospital, Lexington, Sunday. She is doing nicely following surgery.

**VISITORS HERE**

Mr. and Mrs. A. R. Beam, Huntington, W. Va., visited his sisters, Mrs. Pearl Bingham and Mrs. Carrie Hubbard, here last Sunday.

**HERE FOR WEEK-END**

Mr. and Mrs. Frank Fitzpatrick, of Cincinnati, O., spent the holiday week-end here with her mother and his parents.

**HERE FROM LEXINGTON**

Mrs. Mary E. Branham, Mrs. Freda Bunting Gross and Tom Bunting, all of Lexington, spent the holiday week-end here with Miss Catherine Ellis and Mrs. Jenny Stephens.

**VISIT MOTHERS**

Mr. and Mrs. Sidney Sutphin, of Lexington, spent Memorial week-end here with their mothers, Mrs. Sid Sutphin and Mrs. Johnny Crisp.

**FATHER'S DAY June 15th**  
Shop Now While Selection Good.



Arrow gives you the New One-Two! the DOUBLER



Everybody needs a White by Arrow



the SOLID SOLIDS.



ART FOR STYLE'S SAKE Brigade by Arrow



fashion in the Raw Scrambler by Arrow

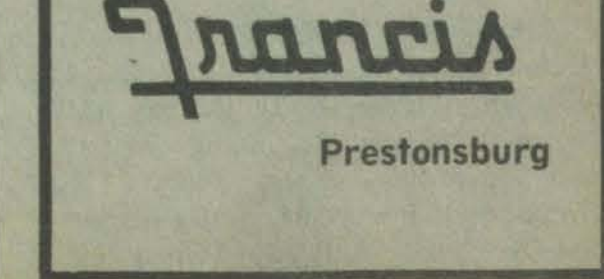

ULTRASSA Style 1006

See Us for **Kitchen Cabinets, Vanities, Formica Tops.**  
Marble Wholesale to builders.  
**Shepherd's Cabinets**  
R. 4, Prestonsburg, Ky.  
(Old Middle Creek road)  
5-21-tf.

**Pants and Tops Together**

All set for Summer—floral print tops and solid flare pants. Of no-fuss polyester. Pack 'em up for easy traveling.

**The Fashion**

TELEPHONE (606) 896-3141

**Invest In Quality**

For centuries Europeans have invested a substantial amount of their earnings in good "Works of Art" — hand crafted Silver, quality Furniture, fine Paintings and Porcelains — and they have proven to be one of the best investments yet! Since World War II "good" works of art have proven to be a better investment than most stocks and bonds in your lock box! Think about that — Please accept our invitation to visit and let us show you one of the largest and finest collections of Antique furniture and silver in the country.

We do our own buying in the British Isles and import directly to Kentucky — with no middleman — so our prices are more reasonable than in the East. There is so much to see — including our Gallery of Limited Edition Porcelains from all the important studios in the world. Write for our illustrated catalogue, available for \$2.00. We're located on I-64 between Lexington and Louisville and are open every day, except Sunday 9:00 a.m. — 5 p.m. Our latchstring on our front door is always out!

**Wakefield-Scarce Galleries**  
Historic Science Hill/Shelbyville, Kentucky  
Telephone (502) 633-4382

Member Art and Antique Dealers League of America

**Francis**  
Prestonsburg

# The Floyd County Times

Published Every Wednesday by

Prestonsburg Publishing Company

NORMAN ALLEN Editor

Subscription Rates Per Year: Entered as second class matter June 18, 1927, at the postoffice at Prestonsburg, Kentucky, under the act of March 3, 1879.  
 In Floyd County, \$6.30  
 Elsewhere in Kentucky, \$7.35  
 Outside Kentucky, \$8.50

## Public Funds Should Support Floyd County Rescue Squad

Next Sunday, the Floyd County Emergency and Rescue Squad will begin its 18th year of service to the people of Floyd county and to all others whose need has, or will, come to its attention.

This is a group of 46 volunteers who serve without pay, for no hope of individual recognition, political power or material gain of any sort. It began with the county's darkest tragedy, the Floyd county school bus wreck. It has never since that time ceased to function, despite times of discouragement.

Four days after its 18th "birthday"—on June 4, 5, 6 and 7—the Squad will stage its annual radio auction as one of its efforts to raise the funds necessary for its continued operation. At other times during the year these volunteers will be spending Sundays and holidays, not with their families but at highway intersections, conducting "roadblocks" for the same purpose. Later in the year, it will sponsor a motorcycle hill-climb.

These are important events for this organization. All who appreciate the selfless work of these men should help make each of them successful.

But the truth is, these men should not have to do this additional work in order to continue a work which this county cannot afford to lose. Floyd county should finance their work.

Somehow, the fiscal court should be able to draw on some fund—revenue-sharing, severance tax or general—to the extent of \$10,000 a year, and spare this group of dedicated men the unpleasant task of periodically "passing the hat."

This amount, mind you, would not be for salaries. The men do not want pay. They give of their time and efforts, simply because they have a desire to do so. But they have five vehicles, and boats, and radio equipment, and a building to maintain; telephone bills to pay, gasoline to be paid for, meals for workers to be bought. Through their efforts and the support of a appreciative public the Squad has bought this equipment and paid for its building and carried on its work. That is a notable accomplishment, in itself.

Now that this group has come all this way and has maintained its enthusiasm for service to others, it strikes us that the officials of this county could not spend \$10,000 a year in any better way than to give it in support of the Rescue Squad.

--- 1 ---

(Continued from Page One)

owned by one of the women at the postoffice at the time. He was arrested by State Trooper Clyde Jones, near Clifford, Lawrence county, and was brought to jail here by State Police Detective B. J. Music.

Mrs. Penix was a daughter of Aaron Ward, of Boons Camp, and the late Exer Wells Ward. Survivors, in addition to her husband and father, are four children, Craig, Victor, Eadie and Jacqueline Penix, all of Boons Camp, and two sisters, Mrs. Louise Penix, of Boons Camp, and Mrs. Doris Howard, Dayton, Ohio.

--- 3 ---

(Continued from Page One)

Bradley; Jay D. Ison, drunk driving and no operator's license, by State Trooper Estep; Claude Perkins, drunk driving, by State Trooper Castle; Azzie Carroll, drunk driving, by State Trooper Bevins and Deputy Sheriff Kidd; Harlos Hall, drunk driving, by State Trooper Estep; Donald Elliott, drunk driving, by State Trooper Bevins and Deputy Sheriff Kidd; Ernest Lafferty, drunk driving, by Deputy Sheriffs Hunt and Kilgore; Thomas E. Shaffer, a.w.o.l., by Troy Mullins; Harbitt Hall, assault on a police officer, resisting arrest, by Deputy Sheriffs J. D. and Melvin Martin; Deanna Hall, assault on a police officer, by Deputy Sheriffs J. D. and Melvin Martin; Robert Tussey, drunk driving, by Constable Bob Hackworth; John W. Chaffins, reckless driving, by Deputy Sheriff Craig E. Kilgore; Vernon New, drunk driving and possession of a concealed deadly weapon, by City Policeman Lawson and Commonwealth's Detective Doug Lewis; Lon Stone, drunk driving, by City Policemen Thornsbury and Trusty; Homer L. Music, drunk driving, by Commonwealth's Detective Doug Lewis and Deputy Sheriff Craig Kilgore; Bobby G. Hall, drunk driving, by City Policemen Thornsbury, Trusty and Deputy Sheriff Craig Kilgore.

--- 4 ---

(Continued from Page One)

The victim was a son of the late Mr. and Mrs. Walter Fitzpatrick. He is survived by one son, John Milford Fitzpatrick, of Lackey; a sister, Mrs. Kathleen Hatton, of Ohio, and two half-sisters. Funeral rites were conducted from the Lackey Free Will Baptist Church, and burial was made at Lackey under direction of the Casebolt-Hoskins-Cox Funeral Home.

### SUMMER KARATE CLASS

A new karate class will be taught at Prestonsburg Community College at 6 p.m. on Mondays, beginning June 2. Those interested should contact the Community Services office at Prestonsburg Community College, 886-3863 (ext. 208).

--- 2 ---

(Continued from Page One)

**ZOUNDS!**  
 Monday, it's Memorial Day, a time of remembrance, and all I can remember is this idiotic change of holidays to Mondays, so that a good part of the population will do their sobering up a little later in the week. . . . To get even, I wish each of these busybodies who has tampered with the calendar had to try to get a paper together on this day when most others are holidaying. . . . Courthouse closed, most stores closed, city offices closed, even advertising agency personnel out skylarking. . . .

It is remarkable, to my antiquated way of thinking, that this country managed to get along so long with Washington's Birthday coming on Feb. 22, the actual day when he was born, instead of a Monday, regardless of the calendar date. Lincoln's Birthday has suffered the same fate, and so has Thanksgiving. . . . New Year's Day may be the next to go modern and come on Jan. 3 or 4, or whatever, to let 'em sing "Auld Lang Syne" in time to let the holiday come on a Monday.

December 25th? Christmas? At the rate we're going that O'Hare gal who is objecting to God, the Bible and all our cherished beliefs will get the name of the day changed because Christ is in it—unless we all beat her to it and succeed in taking Him out through our own silly cupidity.

Boy, am I unhappy!  
 I suggest that the Congress, duly assembled, solemnly enact a law providing a 30-day sabbatical for everybody, a time when all you've got to do is inhale, exhale—gently, easy does it—for one whole month, let that be a holiday to end holidays for the whole year—then let everybody who will work get back with it.

I have spoke . . . harrumph . . . period.

### Island Creek Coal Sponsors Training

Island Creek Coal Company, Paintsville Division, is sponsoring a management training seminar in cooperation with the Community Services program of Prestonsburg Community College.

The seminar is a comprehensive program of study to improve human relations, communications, and constitutes an in-depth review of the principles, skills, tools and concepts of effective management. Participants in the weekly seminar are 10 mine section foreman from the various mine locations of Island Creek Coal Company in Kentucky and West Virginia.

Ronald L. Carter, business professor, Prestonsburg Community College, conducts the weekly seminar. The program of instruction has been developed to enhance the management ability of the mine section foremen.

Times Want Ads Get Results!

# Our Yesterdays

(Items taken from The Floyd County Times, 10, 20, 30 and 40 years ago)

## Ten Years Ago

(May 27, 1965)

Every county official seeking renomination at Tuesday's primary election was victorious, and all are "home free" without opposition in November. . . . The Labor Department has approved a Neighborhood Youth Corps project for Floyd county which will provide work experience for 450 enrollees. . . . Miss Sharon Collins, of Wheelwright, is Miss Floyd County of 1965, and as such will represent the county in the contest for the title of Miss Kentucky. . . . Charles Hall, Jr., 22, formerly of Wheelwright, was killed Thursday night of last week in a Bath county auto wreck involving seven Morehead State College students. . . . Married: Miss Norma Sue Wallen, of Water Gap, and Mr. Phillip Whitten, of Prestonsburg, May 7 at Clintwood, Virginia. . . . Born: to Mr. and Mrs. Phillip Morris, of Ashland, a son, Kyle Martin, May 22 at King's Daughters' hospital. Mrs. Morris is the former Judith Carol Leete, of Prestonsburg. . . . There died: Eddie George, 50, Wednesday at his home on Little Paint; Mrs. Julia Risner, 73, of Printer, Friday at the Methodist hospital, Pikeville; Mrs. Dolly Elizabeth Stanley, 57, formerly of this county, Thursday at Clyde, Ohio; Harve Stidham, 91, of Garrett, Sunday at Ashland, Ky.; William McClannahan, 55, native of the Bull Creek section of this county, May 9, at Beckley, West Virginia.

## Twenty Years Ago

(May 26, 1955)

Dr. Jack Allen, a member of the first freshman class to attend school, back in 1928 in what then was the new Prestonsburg high school building, was the Commencement speaker at the graduation here Monday evening of the last senior class to do its work from that now-antiquated structure. . . . The United Fuel Gas Company was allowed last week by the Public Service Commission to increase its rates on gas by \$152,099 a year. . . . An early letting to contract of construction of the proposed Turkey Creek-Stone Coal road, which would entail the expenditure of an estimated \$300,000, is being held for lack of rights-of-way grants, it was said this week. . . . Injured Tuesday afternoon in the collision of two autos on the Salisbury curve of the Left Beaver Creek highway were Mrs. Marie Stumbo, of McDowell, and Mrs. Marie Cole, Beaver Valley hospital nurse. . . . Headlining the list of shows at the Abigail Theatre Saturday night will be "Trail of Kit Carson," starring Allan "Rocky" Lane. At the Strand, Cousin Ezra and His Kin Folks will appear "In Person-On Stage" Thursday. . . . There died: H. N. Cooley, 79, former Floyd schools Superintendent, Tuesday at his home in the Porter Addition here; Mrs. Mary Kelley, 74, of Betsy Layne, last Tuesday at Methodist hospital, Pikeville; Mrs. Florence Shannon, mother of George Lee Shannon, of Prestonsburg, Wednesday at her home at Catlettsburg; Mrs. Lettie S. Hopkins, 71, of East McDowell, Tuesday at the Beaver Valley hospital, Martin.

## Thirty Years Ago

(May 24, 1945)

Two are this week listed as casualties: Garland Patton, of Langley, and Estill Whitaker, of David. Nine former prisoners-of-war have been released. They are Ross Caudill, of Dony, Palmer D Arrowood, of Langley, Ellsworth H. Stumbo, of Harold, Elbert Bayes, Glenn Craft, of Hueysville, Mitchell Burke, Weeksbury, Sherman H. Goodin, Weeksbury, Willie D. Rice, of Banner, John R. Moore, of Orkney. . . . Lawrence Robinson, who was freed during the American invasion of the Philippines, arrived at his home in Wayland last week. . . . Pfc. Estill Patton, of Prestonsburg, has earned a medal for saving the life of a fellow soldier in the Canal Zone and another for heroism in Italy. . . . Albert Horn resigned policeman here, effective June 1. . . . T-Sgt. James D. Fitzpatrick, of Garrett, winner of the Distinguished Flying Cross, is due home after flying 129 missions in the South Pacific. . . . S-Sgt. John Heinze, of Prestonsburg, veteran of 35 missions as gunner in a B-17 bomber, is now at the Santa Ana, California separation center. . . . Married: Miss Virginia Blankenship, of Wheelwright, and Pfc. G. N. Wilkinson, of St. Joseph, Missouri, Saturday, by the Rev. W. B. Garriott; Sambo Stanley and Miss Pauline Henson, both of Ligon, May 19; Miss Myrtle Conley and Robie Conley, both of Arthumabel, May 19 by the Rev. Alex Stephens. . . . There died: Mrs. Nannie Wright, 88, at Cliff, Saturday; Mrs. Myrtle Harris, 45, of Lancer, at the Beaver Valley hospital, Monday; Dave Spencer, of Denver, killed in a slatefall at Stephens Elkhorn mine at Mantn; Joseph W. Keesling, 45, at his home at David, Friday.

## Forty Years Ago

(May 24, 1935)

Mrs. Reba H. Mayo recently won the art award at an exhibit sponsored by Federation of Woman's Clubs at Dawson Springs. . . . Town Hall, son of Mr. and Mrs. G. B. Hall, of McDowell, was recently appointed circulation manager of the Editorial Law Journal of the University of Kentucky. . . . Charles E. Oppenheimer was honored on his birthday, Sunday, by members of his Sunday School class of the Methodist Church, South. . . . Prestonsburg high school's valedictorian, Carthel Smith, and salutatorian, Lewis Harkey Mayo, are both star football players. . . . Rev. Josef Nordenhaug, of the Irene Cole Baptist Church, will deliver the baccalaureate sermon here. . . . Red Cross secretary, Miss Ella Noel White, has been called to Morgan county for relief work. . . . Work started this week on the Martin-Wheelwright road. . . . A. B. Chandler assailed Rhea and Laffoon in a speech here Saturday afternoon. . . . There died: Ex-Jailer W. A. Dingus, 47, Saturday following an operation at Beaver Valley hospital, Friday; Frank Copley, 23, of Paintsville, killed instantly Saturday morning in a car wreck.

## Former Wayland Woman, 101 Years Old, Victim

Mrs. Mandy C. Moore, 101 years old and a former resident of Wayland, died May 17 at Marion, O.

Mrs. Moore had been a member of Providence Regular Baptist Church at Dry Creek 75 years. She is survived by three sons and four daughters: Tom Moore, Marion, O.; Troy Moore, of Wayland, Grover Moore, of Raven, Mrs. Roxie Horton, Portsmouth, Va., Mrs. Ethel Roberts, Logan, W. Va., Mrs. Millie Reynolds, St. Petersburg, Fla., and Mrs. Margaret Sparkman, of Wheelwright. She also leaves 42 grandchildren, 107 great-grandchildren and 12 great-great-grandchildren.

The body was returned to Wayland, and funeral rites were conducted from the Steele's Creek Regular Baptist Church, last Thursday, by the Revs. Green Bradley and Salve Combs. Burial in the Moore cemetery at Dema was directed by the Casebolt-Hoskins-Cox Funeral Home.

### STUDIES AT WITTENBERG

Springfield, Ohio—Johnny Curry, of 101 S. Arnold Ave., Prestonsburg, mine superintendent for the Island Creek Coal Co. at Inez, completed the Unit I course Friday (May 23) in Wittenberg University's Management Development Program. The series of five-day on-campus courses are designed to strengthen the management competency and provide new insights into the management functions of supervisory personnel in industry.

### PLANTS WILL GUIDE TRAFFIC

BOSTON—Tropical plants, not walls or corridors, will be used to guide traffic patterns in many offices at the new 60-story Hancock Tower.

## Floyd Woman's Grandson Dies of Auto Injuries

Four-year-old Roy Dean Perkins, grandson of Mrs. Clara Collins, of Garrett, was fatally injured May 17 at Litt Carr, Ky., when struck by an auto. Details of the tragedy are not known here.

The child is survived by his mother, Mrs. Billie Joyce Sparkman, of Litt Carr; his father, Vester Perkins, Glasgow, Ky.; three sisters and four brothers, Mrs. Nora Amburgey, Katherine, Patricia, Buford, James and Delmar, all of Litt Carr, and Gary, of Glasgow.

Funeral services were conducted May 20 from the Litt Carr Church of Christ, Wilbur Boling officiating, and burial at Mallie was directed by the Casebolt-Hoskins-Cox Funeral Home.

### McDOWELL BAND CONCERT SET

The McDowell Music Department will present the McDowell high school band in its first annual spring concert, Sunday, June 1 at 2:30 p.m. The program is free and the public is cordially invited. Further information may be obtained by calling McDowell high school.

### VISIT OVER WEEK-END

Visiting Mr. and Mrs. Hansford Spears, of Cow Creek over the Memorial week-end were Mr. and Mrs. Revis Alley, Greg and Revis, Jr., Mrs. Ruby Bates, Gwyn and Billy, Jr., of Detroit, Michigan, Mr. and Mrs. Lewis Kenney and Cameron, and Mrs. W. K. Kenney, of Morehead.

### LEAVES HOSPITAL

Preston Nickles returned home Tuesday from Highlands Medical Center where he underwent examination since Sunday.

# Letters to the Editor

## Board Member Writes Of Allen Central Situation

When Allen Central High School became a reality some three years ago, speculation began to circulate as to who was going to be the basketball coach. Gene Frasure won the final nod, based upon a number of factors, including his youth, past experience and ability to produce a winner. Gene Frasure received my support as a member of the Floyd County Board of Education for the past three years. During this period of time, we have endured much criticism from various persons. Many of those critical of the coaching didn't think Coach Frasure was doing a good job and that he had lost interest in coaching. This speculation, of course, is a matter of opinion.

As a member of the Floyd County Board of Education, I serve as a representative of the people of my district. Decisions made by me are, in my judgment, first in the best interest of the school children.

Since, many persons have expressed their lack of confidence in Coach Frasure's ability to produce a winning team and wanted a change, we felt after careful consideration that the committee system would be the best way to cope with the situation. The committee to select a new coach was made up of five members from each community of Wayland, Garrett, Maytown and Martin, with one extra member, making a 21-member committee. This committee was chosen because of their interest in sports and as fairly as we could, to prevent a slanted committee in any one direction.

The committee was given full authority to make its own guidelines in the selection of a coach, provided the applicant met all the requirements stipulated by the State Department of Education. We agreed to accept the committee's recommendation in hiring a coach for the coming season. The committee, in my judgment, is a very fine group of men, capable of doing a real good job with the task at hand. Of course, this committee won't be able to satisfy everyone with their selection, neither did Coach Frasure. Whoever gets the coaching job will have problems trying to satisfy all that are concerned with Allen Central High School.

Regardless of who the coach will be, we need to unite behind our entire school program in order to have a better school. We realize there may be too much emphasis placed on sports and not enough on school books, etc. However, sports plays a big role in all levels of education and we must concern ourselves with a sports program for our boys and girls.

JAMES A. DUFF  
 Vice-Chairman, Floyd County Board of Education

## One Who Has Been There Views Refugee Problem

I hear a lot of chatter lately about Vietnamese orphans. A frequent question is "Why are we bringing them to America? Who wants them anyway? Why not spend the money on our own orphans and other Welfare Programs?" The answer is simple and chilling—either we get them out, or they die. You see, they really are not orphans—they are the unwanted children of American servicemen and Vietnamese prostitutes—or bar girls, if you want to be polite. If they have to stay under the Communist government, they will be enemy aliens and they will be murdered.

I'm afraid the kids are going to have a rough time even after they finally get processed out of the refugee camps and into the United States. We Americans always love humanity but sometimes we can't stand people. I suspect that some of the babies with Vietnamese mothers and black American servicemen fathers may run into racial intolerance. An interesting fact along these same lines is that the Communists are propagandizing to the world that we are kidnapping these babies and bringing them to the U. S. to use as slaves and concubines.

I went to Vietnam in 1968, working for the State Department, Agency for International Development. I worked as a consultant surgeon taking care of wounded Vietnamese civilians, and we saw a lot of the orphans. Now that the United States has thousands of these unfortunates in refugee camps in Guam and the Philippines, I have been asked to fly over there and work with them again. They need doctors who speak a little of the language and understand the customs.

I don't think I'll go back, tho. I did my part as a medical missionary there in 1968 and again in Brazil in 1974. Right now, I'm probably needed more right here at home.

DR. JOHN RITTER  
 Archer Clinic, Prestonsburg

## Shannon Is Graduated From Wake Forest

WINSTON-SALEM, N. C.—Kevin Shannon, son of Mr. and Mrs. George Lee Shannon, of Central Avenue, Prestonsburg, Ky., was graduated from Wake Forest University, May 19. He was among more than 900 who received degrees.

Shannon majored in business and received the B.S. degree. He is a Hankins Scholar and has been a member of the university choir.

## What Is an "Original Plant"?

THE utmost confusion seems to be clouding the definition of an original print, and this confusion seems to be caused by the use of the term, "original." This writer wishes to clear this matter up with the following acknowledgement.

I shall begin with the statement that a print is not unique; that is, it is not one of a kind. There are indeed a varying quantity pulled from each plate, woodblock or stone on which the picture is drawn. Each impression, however, is an original work of art, or multiple-original to be more exact. It is original because the artist's intent from the very outset is to create an etching, woodcut or lithograph, and when he plans the making of his print he has foreknowledge of what is to be transferred from plate, block or stone to paper. If he is an experienced craftsman, he will expect in advance the surprised pleasant or unpleasant, which not infrequently await him. He will know that the choice of paper, the method of inking the plate, the pressure exerted on the press, the very temperature of the day, will all combine to please or confound him. The genuine artist will make many changes and corrections, until he arrives at that point where he is moved to mark on the proof, "bon a tirer" (ready to print). All of the materials used are simply tools to achieve this end in the same sense that canvas, brushes and color contribute to the ultimate making of a painting. The result is a direct, autographic statement of the artist's intent. It results in an original work of art.

The most distinguished example of printmaking is produced when the artist has not been satisfied to duplicate a sketch or wash-drawing. Those prints, as are reproductions, which simply repeat or imitate are rarely the outstanding examples which are treasured by collectors. The artist chooses the graphic medium because its idiosyncrasies permit him to achieve specific, calculated results. One needs only to consider the color lithographs of Bonnard, Vuillard, and Lautrec or the aquatints and lithographs of Picasso, to find effects rendered unobtainable by the usual techniques of painting or drawing. Were this not true, it is hardly likely that the making of prints should have held such allure for great artists these many centuries.

It should be obvious that originals are not to be confused with photomechanical reproductions, as such that are so frequently flooding Floyd county and other areas of the country today. The decision to make a facsimile of an existing painting, sketch or watercolor generally comes when the work has been completed. Then a photographer and a printer combine their talents to produce a replica of the original. Often the artist of the work, if alive, has little to say in the matter. The quality of the pigment, the texture of the surface on which the artists worked, must be simulated. (Good) reproductions fill an unguided need for decoration, for illustration, or as Charlie the Tuna sez, "I got good taste". I am thankful I fall in neither of these last categories.

LeMAYNE DINGUS  
 Martin, Ky.

## Thanks for Scholarship

We of the Garth Vocational School wish to thank Willard Stanley, president of the Big Sandy Elkhorn Coal Mining Institute, for the scholarship contribution which a former Garth student is now using in the Mining Mechanics Program at the Mayo Vocational School.

The scholarship recipient, Steve Cordial, is doing very well at Mayo Vocational at this time. Mr. Stanley notified us that they will continue to help Steve until he has completed his program. They will then aid in Steve's placement in industry.

Mr. Stanley assures us that the Institute will continue the scholarship contribution in the future. Once again, our most sincere gratitude to the Big Sandy Elkhorn Coal Mining Institute for their interest in the education of our young people.

EZRA MITCHELL, Chm.  
 Scholarship Committee  
 Garth Vocational School

## Thanks for Recipe

I would like to thank everyone from all over the country who helped me out by sending a cake recipe. I received so many stack cake recipes and other cake recipes, too. They all sound so good, and I hope to try them all. Thank you so very much to all of you. In appreciation I thought maybe some of you would like to try this Strawberry Pie recipe. It follows:

- 1 cup sugar
  - 2 tablespoons corn starch
  - 1 cup water
  - ½ box strawberry jello
  - 1 qt. cleaned, drained strawberries.
  - Red food coloring. Have pie shell baked. Boil sugar, corn starch and water mixture till thick. While hot add jello. Cool. Add strawberries and fill pie shell.
- MRS. FRANK KOPP  
 R. 2, Continental, Ohio

ST. AUGUSTINE, Fla.—Prince Sanidh Rangsit of Thailand said Friday he views his country's anger with the United States "a maneuver, something to please the other side at the moment."



U. S. D. A.  
**ROUND STEAK**  
**\$1.35**  
Lb.

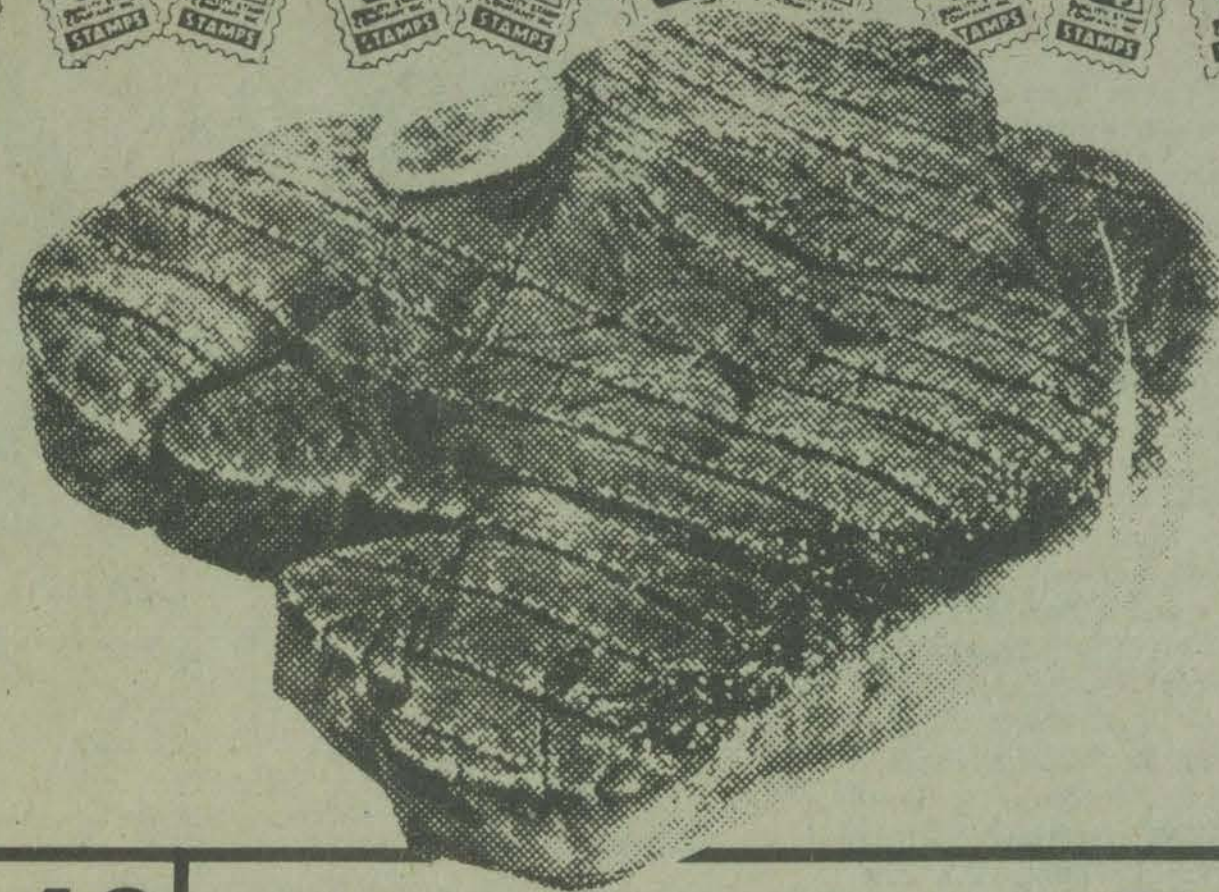

**PRICE'S**

North Lake Drive  
Prestonsburg, Kentucky 41653

WE REDEEM FEDERAL FOOD STAMPS  
QUANTITY RIGHTS RESERVED  
PRICES GOOD THRU MAY 31, 1975

**"DELI SPECIALS"**

SLICED THE WAY YOU LIKE IT!

Armour  
**Pepper Loaf** --- Lb. **\$1.39**

Armour  
**Pickle Loaf** --- Lb. **\$1.29**

U.S.D.A. Beef Round  
**Tip Steak** --- Lb. **\$1.69**

U.S.D.A. Beef  
**Cubed Steak** --- Lb. **\$1.79**

**Chicken Breast** --- Lb. **99c**

Fischer's Sliced  
**Bacon** --- 12-Oz. Pkg. **\$1.15**

Armour  
**Bologna** --- Sliced --- Lb. **79c**

**Bologna** --- Sliced --- Lb. **89c**

Fresh  
**Ground Round** --- Lb. **\$1.19**

Fischer's  
**Smoked Picnics** --- Lb. **69c**

PIC PAC SUPER SPECIAL  
**Maxwell House**  
**Instant Coffee**  
**\$1.49**  
10-Oz. Jar

(With \$10.00 purchase and coupon below.)



PIC PAC SUPER SPECIAL  
**Pepsi-Cola**  
or  
**Coca-Cola**  
**\$1.39**  
8 Pak 16-Oz. Btls.



PIC PAC SUPER SPECIAL  
**Hyde Park**  
**2% Milk**  
**\$1.19**  
Gallon Carton

Bama  
**Grape Jelly** --- 18-Oz. Jar **69c**

Kraft  
**Grapefruit Juice** --- Half Gallon **89c**

Hyde Park (Buttermilk or Homestyle)  
**Biscuits** --- 6 8-Oz. Cans **59c**

Hi-C  
**Grape Drink** --- 2 46-Oz. Cans **95c**

Libby's  
**Fruit Cocktail** --- 2 17-Oz. Cans **79c**

Armour  
**Potted Meat** --- 5 3-Oz. Cans **\$1.00**

**Cantaloupes** --- 2 For **89c**

Lloyd J. Harris Frozen  
**Strawberry Pie** --- 8-Inch Size **89c**

Frozen Buzz Brand  
**Beef Patties** --- 1-Lb. Pkg. **\$1.19**

Jeno's Frozen  
**Pizzas** --- 13-Oz. Size **79c**

Sanka  
**Instant Coffee** --- 8-Oz. Jar **\$2.19**

Libby's (Halves or Slices)  
**Peaches** --- 2 17-Oz. Cans **79c**

Armour  
**Vienna Sausage** --- 3 5-Oz. Cans **\$1.00**

**White Half Runner Beans** --- 3 Lbs. **\$1.00**

Pringle's  
**Potato Chips** --- Twin Pack **89c**

Rosedale  
**Peas & Carrots** --- 4 17-Oz. Cans **\$1.00**

**Gain Detergent** (25c off label) --- 84-Oz. Box **\$1.89**

Rose  
**Dog Ration** --- 25-Lb. Bag **\$3.29**

Libby's (Whole Kernel or Cream Style)  
**Golden Corn** --- 2 17-Oz. Cans **69c**

Armour  
**Treet** --- 12-Oz. Can **79c**

**Carrots** --- 1-Lb. Pkg. **19c**

Large  
**Bell Peppers** --- Each **15c**

**Pic-Pac**  
Keebler  
**Chocolate Chip DROP COOKIES**  
14-Oz. Pkg. **69c**  
With this coupon. Valid at Pic-Pac thru May 31, 1975. 10+5

**Pic-Pac**  
Skippy  
**Peanut Butter**  
18-Oz. Jar **89c**  
With this coupon. Valid at Pic-Pac thru May 31, 1975. 10+5

**Pic-Pac**  
**Easy On SPRAY STARCH**  
22-Oz. Can **55c**  
With this coupon. Valid at Pic-Pac thru May 31, 1975. 20+5

**Pic-Pac**  
**MAXWELL HOUSE INSTANT COFFEE**  
10-Oz. Jar **\$1.49**  
With this coupon and \$10.00 purchase. Valid at Pic-Pac thru May 31, 1975. 5-0

**50,000 Free Quality Stamps to be given away Saturday, May 31, 1975**

- 2 — 10,000 Stamp Winners
- 2 — 5,000 Stamp Winners
- 20 — 1,000 Stamp Winners

**BE SURE TO REGISTER! YOU MAY BE A LUCKY WINNER!**

**COUPON**  
50 Free QUALITY STAMPS With This Coupon And Purchase Of Any 2 Half Gallons of Ice Cream Valid at Pic-Pac thru May 31, 1975

**COUPON**  
50 Free QUALITY STAMPS With This Coupon And Purchase Of Any 2 McCormick Spices Valid at Pic-Pac thru May 31, 1975

**COUPON**  
50 Free QUALITY STAMPS With This Coupon And Purchase Of Any 2 Pkgs. Nabisco Cookies Valid at Pic-Pac thru May 31, 1975

**COUPON**  
50 Free QUALITY STAMPS With This Coupon And Purchase Of Any 2 Pkgs. Fischer Luncheon Meats Valid at Pic-Pac thru May 31, 1975

## Health Services Come Under Fire

Area hospitals and clinics came under fire May 17 at a public hearing on health care at the Martin Elementary School. A 10-member panel of community leaders, health experts and attorneys heard six hours of testimony from residents of eastern Kentucky and West Virginia.

The public investigation was planned by the Education and Training staff of the Appalachian Research and Defense Fund, Black Lung Associations in Kentucky and West Virginia, and the Regional Black Lung Association. The purpose was to draw public attention to critical and persistent problems in obtaining and paying for good health care in mountain areas.

Health care facilities which criticized included Appalachian Regional Hospital operations in McDowell, South Williamson, Harlan, Hazard and Whitesburg, the Methodist Hospital in Pikeville, the Williamson Memorial Hospital, Williamson, W. Va., and the Clover Fork Clinic at Everts, Ky.

Mrs. Anise Floyd, chairwoman of the panel and vice-president of the West Virginia Black Lung Association, said, "The purpose of these hearings is to bring public attention to the problem that if low-income people do not have the cash money, they are left out of health care."

It was pointed out that many of the health facilities criticized were either built with Hill-Burton aid, or are tax-exempt, and are thus required to accept charity cases.

## Co-Valedictorians at W'Wright



Named co-valedictorians at Wheelwright are Miss Kathi A. Mullins and James Christopher Gore.

Miss Mullins, daughter of Mr. and Mrs. Julius Mullins, of Melvin, is a member of the Beta Club and a drum majorette. An honor student for four years, she has been named to Who's Who Among American High School Students. Miss Mullins has been awarded an academic scholarship to Morehead State University where she will major in music education.

Mr. Gore, son of Mr. and Mrs. Cecil Gore, of Wheelwright, is a member of the Key Club and of the high school baseball team. He has also been an honor student for four years, named to Who's Who Among American High School Students. Mr. Gore is recipient of a scholarship to Pikeville College where he will study mine technology.

## Columbia Gas Transmission Proposes Shale Development

A long-range research program to determine if significant natural gas production can be achieved from extensive shale beds in the Appalachian Basin is being proposed by a subsidiary of the Columbia Gas System.

An \$8.5 million program to be carried out by Columbia Gas Transmission Corporation has been outlined to the House Subcommittee on Conservation, Energy and Natural Resources by Deymour Orlofsky, President of the Columbia System's supply companies. The program will be undertaken upon approval from the Federal Power Commission for recovery of the program costs by Columbia Gas Transmission, Orlofsky said.

He said Columbia plans to drill 50 test wells in four different geographic locations over a three-year period to determine the extent of producible natural gas reserves in the Devonian shale formations of the Appalachian Basin, to test new methods of stimulating production from such formations, and to determine the wellhead price required to make such production commercially feasible.

Preliminary evaluation of the shale formations has led Columbia to estimate that potential reserves totaling several hundred trillion cubic feet may be recoverable from the shale beds provided the technique can be developed and proper economic incentives obtained. Orlofsky noted that current proved natural gas reserves in the United States total 237 trillion cubic feet.

He stressed that any project to develop the Appalachian shale gas is long-range in nature and does not offer a quick solution to the current problems of gas availability. Shale beds underlie vast areas of the eastern United States, however, and could provide large future supplies if the gas can be released, he said.

Gas has been produced from some Devonian shales for more than 80 years, Orlofsky said, but production rates are low because the rock formations have low permeability. For this reason little organized effort has been made to evaluate these formations, he said, and there have been few efforts to develop and apply modern well stimulation treatments.

In Columbia's operating territory the Devonian shale beds underlie parts of Ohio, Pennsylvania, West Virginia, Kentucky, Virginia and New York, and are found in parts of six other adjacent states.

Dial 886-8506 To Place  
A Times Want Ad!



By LARRY BURKE

We overheard a remark the other day when a person was saying: "He took a mighty hard fall . . . but he bounced right back onto his feet." You know that is one of the greatest compliments that can be said of a man . . . He bounced right back onto his feet." There are few among us who do not at one time or another stumble and fall as we weave our way through the briarpatch of life. Often we are innocent victims of fate . . . sometimes our misfortunes are of a nature which lays the blame squarely on our own shoulders.

Whatever the nature of our fall, there is a great amount of respect and glory in the ability to rise again.

Many years ago, from the pen of Oliver Goldsmith, came these words:

"Our greatest glory consists not in never failing . . . but in rising every time we fall . . ."

As we recall the remark being made of the one bouncing back onto his feet . . . there was no mention of courage . . . or strength . . . or glory, but it was there—it is always there.

### Floyd Funeral Home

(On New US 23 at Water Gap)  
Managed and operated by:  
Larry Burke—Roger Nelson—  
Mae Banks Martin—Thelma Turner

Phone 874-2121

## WE MAKE HOUSE CALLS

Just phone and let one of our carpeting experts bring samples to your home or business. They'll measure and then quote prices for any room without obligation.

We carry over 20 name brands of the finest quality carpet—Mohawk, Cabin Crafts, Philadelphia, Trend, World, Galaxy, Exclusive, Alexander Smith—just to name a few.

## DALTON CARPET ENTERPRISE

(Two Doors North of the Bank Josephine, Next Door To Singer)

Come By or Call

Monday thru Saturday—

886-8998

9 a.m. to 6 p.m.

Columbia also has submitted a proposal to the federal Energy Research and Development Administration on a separate joint \$3.3 million program to test the application of massive hydraulic fracturing the the Appalachian shale, he reported. This would be a three-well project to be carried out in West Virginia if the proposal is accepted by ERDA.

Almost all natural gas production in the Appalachian Basin is currently from permeable sandstone formations, Orlofsky said, with a small portion coming from some shale beds when natural fracturing has occurred.

The shale research program is part of the Columbia System's overall effort to increase gas production in the Appalachian Basin, Orlofsky noted.

### Homecoming Meeting Begins at W'Wright

The annual homecoming meeting of the Free Pentecostal Church of God, Wheelwright, which began this (Wednesday) evening, will continue through Sunday.

The pastor, the Rev. Donald E. Green, announced the following speakers:

Night services at 7:30—Wednesday, Rev. Claude Ely, Covington, Ky.; Thursday—Rev. Ernest Brock, Cumberland, Ky.; Friday—Rev. C. G. Marion, Dearborn Heights, Mich.; Saturday—Rev. David Gibson, Indianapolis, Ind.

Day services, beginning at 11 a.m., will be led by the Revs. Don Brady, Lincolnton, Ga., Fred Moore, Robert Wells, and other visiting ministers. Sunday's all-day service will feature the Rev. Hisei Carpenter, Barbourville, Ky.



**1973 PONTIAC** Bonneville 4-Door. Factory air-conditioning. One owner.

**1972 BUICK** Skylark 2-Door Hardtop. Blue with white vinyl top, vinyl interior, power steering, power brakes.

**1971 PONTIAC** LeMans Sport Coupe. Orange with white top, air-conditioned, power steering, power brakes. One owner. Low mileage.

**1973 PONTIAC** Grand Prix. Blue with white vinyl top, white bucket seats, air-conditioning, AM radio with stereo tape player. One owner.

**1971 BUICK** Estate Station Wagon. Air-conditioned, power steering, power brakes. One owner.

**1973 OLDSMOBILE** 4-4-2 Coupe. Light blue.

**1973 GMC** 1/2-Ton Pickup. Standard transmission. One owner.

**1969 BUICK** LeSabre 4-Door. Air-conditioning. One owner. Real nice, clean car.

**1972 FORD** Gran Torino Coupe. Yellow with white vinyl top, vinyl interior, power steering, power brakes.

For Prompt, Dependable Service of Your Car, Bring It To Parkway. Our Service Department Has the Only Sun Infra-Red Engine Performance Tester in the Area. Three Expert Mechanics To Serve You.

MANY OTHER SHARP, GOOD WILL USED CARS, PLUS COMPLETE LINE OF NEW CADILLACS, PONTIACS, OLDSMOBILES AND JEEPS.

OPEN EVERY SUNDAY AT 1 P.M.

See One of These Salesmen:

- ROGER COLVIN • DENNIS BALLARD • BUCK LAYNE
- PURVIS RILEY • BUD SALISBURY

## PARKWAY MOTORS

Phone 886-3811

Prestonsburg

## Floyd County Post F — Kentucky Division



## Travelers Protective Association of America

Would like to thank every person who assisted us in staging the State Convention at Jenny Wiley State Park last week.

The 250 delegates from the other 13 Kentucky posts were very impressed with the entire area and activities.

## This Is What T.P.A. Is All About

WHAT IS THE TRAVELERS PROTECTIVE ASSOCIATION OF AMERICA? (T.P.A.)

The T.P.A. is a Nonprofit, Fraternal, Civic Minded Benefit Society with three major purposes (a) Social and fraternal activities (b) Civic and community service programs (c) Participation in a Fraternal Accident Benefit Program.

HOW OLD IS T.P.A.?

It was incorporated in the year 1893. From its humble beginning at Denver, Colorado it has grown to a National Scope of 230,000 members plus, and since its beginning, has paid over 56 million dollars in accident benefits to its members.

JUST HOW DOES T.P.A. OPERATE?

T.P.A. has its National Headquarters Building at 3755 Lindell Boulevard in St. Louis, Missouri. The organization is made up of State Divisions, and the State Divisions are composed of Posts, functioning in various cities. It is truly a Democratic, Fraternal Society operating on a Representative Form of Government. Every member has an equal share in the Association. He does not have any financial responsibility beyond payment of his annual dues. Every member has a voice through his chosen delegates in establishing the rules that are to govern every phase of its operation.

HOW EXPENSIVE IS MEMBERSHIP IN THE T.P.A.?

The total cost consists of an initial non-recurring \$3.00 membership fee plus dues of \$1.25 per month. A new member pays only for those months that he is a member. Subsequently, his dues are \$15.00 per year.

DOES T.P.A. HAVE PAID SALESMEN?

Definitely not. Membership is by invitation only, and increase in membership is achieved through the voluntary efforts of an existing member inviting an eligible friend to join.

IS T.P.A. A STOCK OR MUTUAL INSURANCE COMPANY?

No. It is a Fraternal Benefit Society whose Benefit Program is created and operated for the sole benefit of its members and their beneficiaries and not for profit.

HOW AND WHERE DOES A MEMBER FILE HIS CLAIM FOR ACCIDENT BENEFITS?

Written notice of claim must be given to National Headquarters, located at 3755 Lindell Blvd., St. Louis, Missouri 63108, whereupon the member will receive proper claim forms. These are to be filled out by the injured member and his physician, and returned for proper processing.

HOW CAN T.P.A. GIVE MEMBERS ALL OF THIS FOR \$15.00 PER YEAR?

Through the united voluntary and unpaid help the membership contributes toward its continued growth, one member inviting his friends, etc. This, plus a dedication on the part of the officers in our National Headquarters in keeping an efficient operation at a minimum expense to the members.

WHAT ARE THE AIMS AND OBJECTS OF THE T.P.A.?

As stated above, the purposes of this society are threefold — to improve the individual and the land in which he lives by participation in civic affairs, among which is the Child Safety Program now in its 26th year and promoted on a national scale. This, in addition to our social, fraternal, and accident benefit program.

WHAT DOES THE T.P.A. HAVE TO OFFER FROM A FRATERNAL VIEWPOINT?

Aside from its accident benefit program, T.P.A. offers you fraternalism at its best. Social and fraternal activities are promoted at the local level for both members and friends. Dances, family picnics, barbecues, and many other types of social affairs are held regularly by most of our 289 Posts in 34 Divisions.

CONVENIENT  
TERMS  
ARRANGED

COMPLETE,  
PROMPT AND  
EFFICIENT  
SERVICE

### Ceremony in Frankfort To Honor President Davis

On Jefferson Davis' birthday, June 3, the Kentucky Division United Daughters of the Confederacy, will salute the American Bi-Centennial Commemoration of the men and events that made this country a great nation by dedicating a plaque on the statue of Jefferson Davis in the rotunda of the State Capitol Building in Frankfort. This plaque delineates the contribution made to the United States Government of 37 years of his life together with his four years service to the Confederate States of America as its only president.

This event will take place in the rotunda at three o'clock next Tuesday afternoon with former Governor A. B. Chandler making the dedicatory address. Every UDC and SCV member and every Kentuckian should be proud of this recognition of one who has long been ignored. All members are expected to be present and to urge all friends to attend.

The Perryville District meeting will be held on this day beginning at 10 a.m. at Morrisons on the Mall in Frankfort with registration beginning at 9:30 a.m. Luncheon will be served after which the assembly will go to the Capitol for the dedicatory ceremony. All UDC members and friends are welcome to the meeting and luncheon.

### Miss Risner Receives Health Services Degree

Miss Denise Risner, daughter of Warren G. Risner, of Bypro, was awarded a Bachelor of Health Sciences degree from the University of Kentucky at special commencement ceremonies for the College of Allied Health Professions, May 10.

Miss Risner received her diploma from Dr. Joe Fred Sills, chairman of the department of Community Health, in UK's Memorial Hall.

Following the commencement program, the graduates and their guests attended a reception in the President's Room of the UK Student Center.

### Times Want Ads Get Results!

### To Subscribers

Please note date shown opposite your name on your copy of The Times or on the wrapper. If the date reads, for instance, "April 75," your subscription will expire at the end of April.

Because of increased mailing costs, notices to subscribers of their expiration dates will be discontinued. Subscriptions which have expired must be cancelled within one month of the expiration date.

Yearly subscription rates are: \$6.30 in Floyd county; \$7.35 elsewhere in Kentucky; \$8.50 outside Kentucky.

## ALLEN COMMUNITY NEWS

Mrs. Bennie Lafferty and Mrs. Tincy Crisp spent Friday in Pikeville where Mrs. Crisp, who had been ill, went for medical consultation.

Mr. and Mrs. David Louder, of Winchester, spent the week-end as guests of her mother, Mrs. Josie Frazier.

Mr. and Mrs. Ralph Wilhelm, of Lewisburg, Ohio, spent several days last week with their daughter, Mrs. Joe Hinchman, Mr. Hinchman, and children.

Mrs. Luca Hamilton, of Emma, remains a patient at Parma Community Hospital in Parma, Ohio. Mrs. Hamilton was visiting her family there when she became ill.

Visiting Mr. and Mrs. O. B. Crisp, Wednesday, were her mother, Mrs. Dora Nelson, of Dwayne, and Mrs. Oliver Crisp, of Lexington.

Mr. and Mrs. J. Frank Preston and John David had as guests at their farm in Lawrence county, Sunday, Mr. and Mrs. John G. Auxier, Whites Creek, W. Va., Mrs. Howard H. Moore, Mary Ann Pack, Louisa, Howard F. Moore, Ashland, Miss Beth Stevens, Covington, Mrs. Carl Wesley Albright and Karen Renee, of Germany, Mr. and Mrs. Ray Crisp, Tim and Nancy Jo, Mr. and Mrs. Ray Brackett and Laura, of Allen, Mike Dixon, of David, Steve Brackett, Washington, D. C., and Miss Mary Avonne Stephenson, of Buffalo, New York, who will be their houseguest for several weeks.

Little Miss Suzanne Kinzer, of Pikeville, spent the week-end with her grandparents, Mr. and Mrs. Joe A. Clark.

Mr. and Mrs. Don Prater, and daughters, Carolyn, Kim, and Madonna, spent the week-end with relatives in Ohio.

Mr. and Mrs. Donald Willis had as Sunday guests, Mr. and Mrs. Cecil Willis, Mr. and Mrs. Stoney White and children, of Pikeville, and Mrs. Walter Akers, Joetta and Darlene, of Branham's Creek.

Mrs. Lonzo Lafferty left Sunday to visit her father, Ike Peters, of Michigan, who has been quite ill.

Mr. and Mrs. Elmer Lafferty and children, of Inez, visited his mother, Mrs. Goldia Lafferty, Saturday.

Mr. and Mrs. Chester Porter had as guests last Sunday Mrs. Debbie Lum-

pkins and sons, Chris and Chet, Mr. and Mrs. William Chester Porter and son, Brad, all of Prestonsburg, and Mr. and Mrs. Martin Beverly, of Allen.

Visiting Felix Crisp, who underwent eye surgery recently, and Mrs. Crisp last week were Mr. and Mrs. Oliver Crisp, Lexington, Mr. and Mrs. Bill Woods, Jr., Emma, Mr. and Mrs. Dove Vaughan, Risner, Mr. and Mrs. Cam Garrett, Mr. and Mrs. W. B. Boyd, Prestonsburg, Mr. and Mrs. Corbit Combs, Wurtland, Kenneth Hall, Betsy Layne, Ray Brackett, Bennie Lafferty and Homer Baldrige, of Allen, and Mr. and Mrs. Herb McClothen, of Ohio.

John Palmer Crisp, of Hardy, Ark., spent Wednesday night with Mr. and Mrs. Palmer Crisp, while en route to Honaker, Virginia.

Steve Brackett and Oscar Ratliff were business visitors in Lexington, Friday.

Mr. and Mrs. Willard Campbell have returned home after spending the winter months at their home in Florida.

Among those attending the Jenny Wiley IRA annual banquet at Clark Elementary were Mrs. Sarah Laven, Rev. and Mrs. William Amburgey, Mrs. Elizabeth Bailey, Mr. and Mrs. Ray Brackett, Elsie and Linda Stephens, and Mr. and Mrs. Wayne Wendell Ratliff.

## GENERAL REVENUE SHARING PLANNED USE REPORT

General Revenue Sharing provides federal funds directly to local and state governments. This report of your government's plan is published to encourage citizen participation in determining your government's decision on how the money will be spent. Note: Any complaints of discrimination in the use of these funds may be sent to the Office of Revenue Sharing, Wash., D.C. 20226.

PLANNED EXPENDITURES		
(A) CATEGORIES	(B) CAPITAL	(C) OPERATING / MAINTENANCE
1 PUBLIC SAFETY	\$	\$
2 ENVIRONMENTAL PROTECTION	\$	\$
3 PUBLIC TRANSPORTATION	\$	\$
4 HEALTH	\$	\$
5 RECREATION	\$	\$
6 LIBRARIES	\$	\$
7 SOCIAL SERVICES FOR AGED OR POOR	\$	\$
8 FINANCIAL ADMINISTRATION	\$	\$
9 MULTIPURPOSE AND GENERAL GOVT	\$4,493.00	
10 EDUCATION	\$	
11 SOCIAL DEVELOPMENT	\$	
12 HOUSING & COMMUNITY DEVELOPMENT	\$	
13 ECONOMIC DEVELOPMENT	\$	
14 OTHER (Specify)	\$	
15 TOTALS	\$4,493.00	\$

THE GOVERNMENT OF HAYLAND CITY

ANTICIPATING A GENERAL REVENUE SHARING PAYMENT OF \$4,493

FOR THE SIXTH ENTITLEMENT PERIOD, JULY 1, 1975 THROUGH JUNE 30, 1976, PLANS TO SPEND THESE FUNDS FOR THE PURPOSES SHOWN

ACCOUNT NO. 18 2 036 005

HAYLAND CITY CLERK HAYLAND KENTUCKY 41666

(D) Submit proposals for funding consideration by August 1, 1975 to F. Morrison. A copy of this report, and supporting documents, are open for public scrutiny at Clerk's office - Wayland, Ky.

(E) ASSURANCES (Refer to instruction E) I assure the Secretary of the Treasury that the non-discrimination and other statutory requirements listed in Part E of the instructions accompanying this report will be complied with by this recipient government with respect to the allotment funds reported herein.

Signature of Chief Executive Officer: *Robert Webb*

Name & Title: *Robert Webb - Chief Executive Officer* Date: *5-20-75*

# HERE IT IS!

**STRAIGHT FROM THE SHOULDER**

**WE'VE DONE SOME PRICE BUSTIN'!**



---



**Boston Butt Style PORK ROAST**

**79¢**

Lb.

**Fresh PORK LIVER** --- Lb. **39¢**

Fischer's Mellwood **BACON** --- 1-Lb. **\$1.39** Pkg.

Fischer's **QUICK-CUT HAM** Lb. **\$1.49**

Swift Pro-Ten **CHUCK ROAST** --- Lb. **99¢**

Swift Pro-Ten Fresh **GROUND ROUND** Lb. **\$1.49**

Swift Pro-Ten Beef **CUBED STEAK** --- Lb. **\$1.69**

Swift Pro-Ten **ROUND STEAK** --- Lb. **\$1.59**



---

Del Monte **TOMATO CATSUP** --- 38-Oz. Bottle **89¢**

Best of All **WHOLE CHICKEN** --- 51-Oz. Can **\$1.19**

Del Monte **PRUNE JUICE** --- Quart **59¢**

Parkay **MARGARINE** --- Lb. **59¢**

**Fresh PORK STEAK**

Lb. **89¢**

**Greer Yellow Freestone PEACH HALVES**

**2** 29-Oz. Cans **\$1.00**

---

**Showboat SPAGHETTI IN TOMATO SAUCE & CHEESE**

**3** 14-Oz. Cans **65¢**

---

**Vietti HOT DOG SAUCE**

**3** 11-Oz. Cans **79¢**

---

Crisco **SHORTENING** --- 3-Lb. Can **\$1.89**

Johnson's **KLEAR WAX** --- 27-Oz. Size **\$1.39**

**WESSON OIL** --- 38-Oz. **\$1.79**

Bes-Pak **TRASH CAN LINERS** --- Box of 10 **79¢**

**Kraft Miracle Whip SALAD DRESSING**

Quart Jar **\$1.09**

**JIF PEANUT BUTTER** --- 18-Oz. Jar **99¢**

Dixie Belle Saltine **CRACKERS** --- 2 1-Lb. Boxes **89¢**

Boden's Breakfast **ORANGE DRINK** --- Half Gallon **69¢**

Pringle's **POTATO CHIPS** --- 9-Oz. Twin Pak **89¢**

Jo Bo **DOG FOOD** --- 7 15-Oz. Cans **\$1.00**

---

Smucker's **STRAWBERRY PRESERVES**

18-Oz. Jar **89¢**

Sunshine Chunks **DOG FOOD**

25-Lb. Bag **\$3.99**

50-Lb. Bag **\$6.79**

CONVENIENTLY LOCATED ACROSS FROM THE POSTOFFICE...

## LITTLE BEAR MARKET

PHONE 874-2290 ALLEN, KY.

STORE HOURS: MON.-SAT., 8 a.m.-8 p.m.; SUN., 10 a.m.-8 p.m.

**100% GUARANTEED**

## We're more than a lot of used cars.

\*(The dealer guarantees 100 percent to repair or replace the engine - transmission - brake system - rear axle - front axle assemblies - electrical system for 30 days or 1000 miles, whichever comes first)

1973 VOLKSWAGEN 412 4-DOOR SEDAN. Automatic transmission, radio and heater, low mileage. One owner.

1974 FORD PINTO 2-DOOR RUNABOUT. Four-speed transmission, radio, heater, factory air-conditioned, vinyl roof. One owner. Low mileage.

1971 VOLKSWAGEN 2-DOOR FASTBACK. Radio and heater, automatic transmission, air-conditioned, yellow.

1971 VOLKSWAGEN 411 4-DOOR. Automatic transmission. One owner. Silver.

1973 VOLKSWAGEN THING 4-DOOR CONVERTIBLE. Radio and heater, orange.

1972 AUDI 100LS 4-DOOR. Automatic transmission, radio and heater, white sidewall tires, low mileage. One owner. Red.

1974 AUDI FOX 2-DOOR SEDAN. Automatic transmission, radio and heater, air-conditioned.

1973 VOLKSWAGEN 2-DOOR BUG. Radio and heater, red. One owner.

1971 VOLKSWAGEN 2-DOOR BUG. Radio and heater, blue.

1973 CHEVELLE LAGUNA 2-DOOR HARDTOP. Factory air, power steering, power brakes, automatic transmission, black. One owner.

1971 CHRYSLER 300 2-DOOR HARDTOP. Full power and air-conditioning, vinyl roof. One owner.

We Have G.M.A.C. Financing and M.I.C. Insurance.

## VANCE VOLKSWAGEN

INCORPORATED

Let These Salesmen Help You:  
PALMER G. VANCE,  
BERT H. McFADDIN  
TED HICKS



Phone 886-3849  
Rt. 23, North Prestonsburg

# GRIGSBY & TURNER'S

## McDOWELL HIGH SCHOOL GYM

### GIRLS' BASKETBALL CAMP

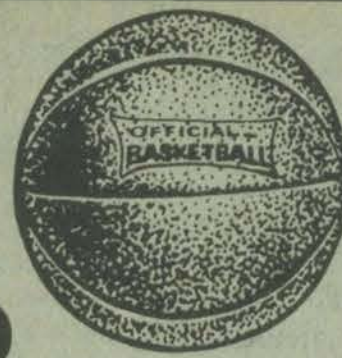

**Mon.-Fri.**  
**June 9-13**  
**Ages 9-17**

**FEATURING:**

1. RULES OF THE GAME.
2. BASIC FUNDAMENTALS.
3. INDIVIDUAL & TEAM DEFENSE.
4. BASIC OFFENSIVE PATTERNS.

For Further Information,  
Call or Write  
Coach David Turner  
McDowell High School,  
McDowell, Ky.

Only \$20 For the Week.

5 p.m. to 8:30 p.m. Daily—Lady Chaperones Will Be Present.

#### Sponsors Science Awareness Week



From left, first row—Mr. Martin, Kathy Hughes, Phillip Flanery, Scotty Osborne, Mike Smith; rear—Jim Patton, John Allen, Sandy Ousley.

S.W.A.T. (Science Watchers Acting Together) sponsored Science Awareness Week at Allen Central High School earlier this month. All biology classes produced a project as part of this semester's work.

In the Science Awareness poster contest other Science classes contributed. Winners were: First, Dennis White; second, Kelly Dingus; third, Carol Rice.

On May 5 and 6 biology projects were on display in the Media Center; before school on May 6, model rockets were launched with a 'Mousetranaut' reaching 500 feet with a safe recovery; and on May 7 a science-oriented movie, "Wilderness Journey," was shown.

Other activities of S.W.A.T. this year were: the maintenance of a Newswatch Board, science-oriented TV Program

Board, Spotlight on Science at A.C.H.S., the WASHOE Board, plus relaying local weather information from its weather station atop Allen Central for the Media Club radio program each morning at 8:35.

Members of S.W.A.T. are Mike Smith, president; Jim Patton, vice-president; Kathy Hughes, secretary-treasurer; John Allen, Sandy Ousley, Scotty Osborne, Phillip Flanery, and Lowell L. Martin, biology teacher, sponsor.

On May 12 the members of S.W.A.T. toured the University of Kentucky, and its Physics, Chemistry, and Biology Departments. They also visited the Chandler Medical Center Pathology Department, headed by Denver Robertson, and the cancer treatment area.

#### School Chess Champion

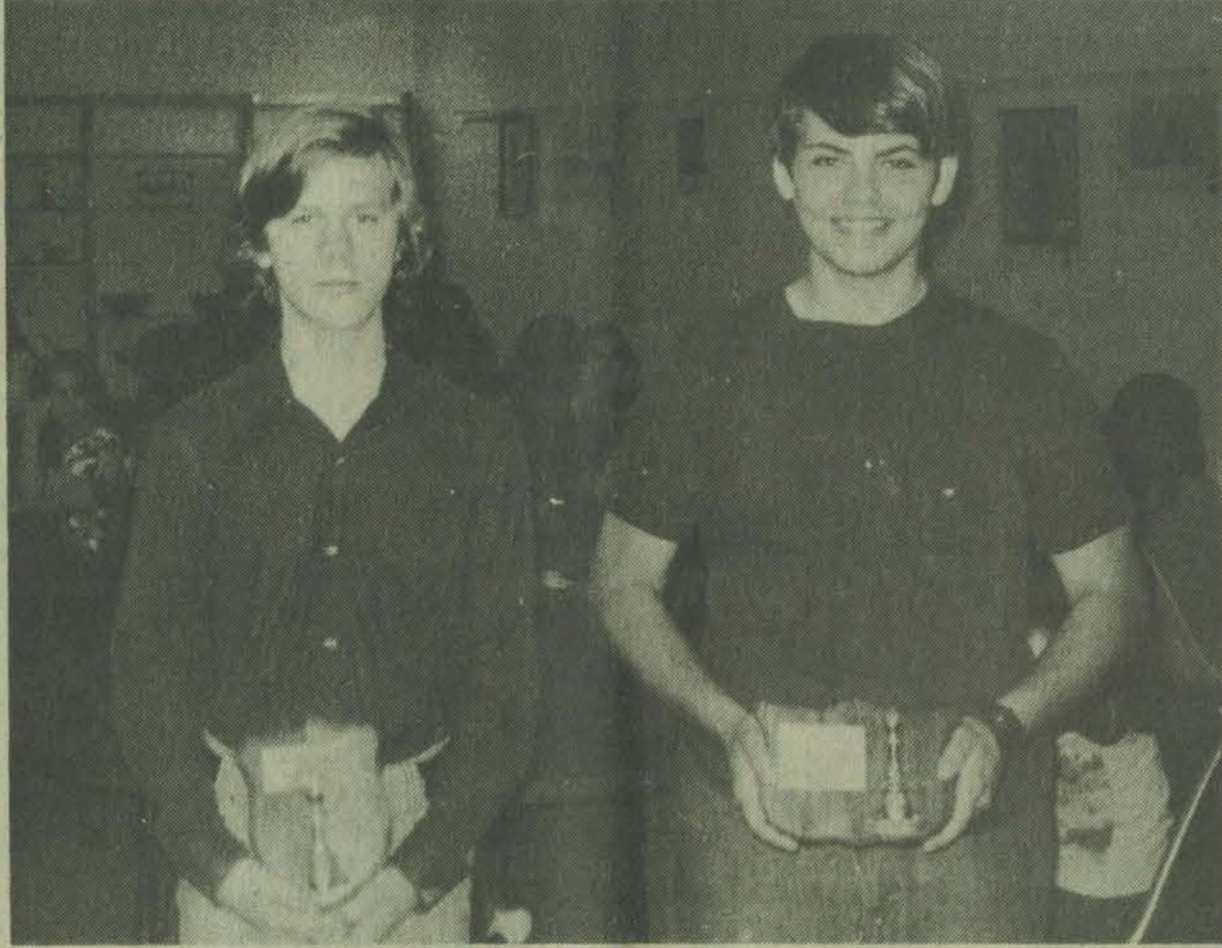

Tommy Thompson (left), sophomore at Allen Central High School, won the chess tournament held recently at the school. Thompson bested Richard Salisbury (right) two straight matches in the championship round. Salisbury, a freshman, defeated Mike Smith in the semi-final round while Thompson won over Tim Moore. Other participants were Gary Osborne, Dwayne Moore, Henry Shepherd, Kay Weaver, Robert Akers, Phillip Flanery, Anthony Osborne, Larry Acree, Danny Bradley, Lindsey Crum, Johnnie Ross, James Bradley, Tim Moore, and Teresa Salisbury. The Media Club, sponsored by Shirley Stewart, librarian, conducted the tournament.

#### High School Adolph Rupp Is Wallen, Former Floyd Man

Floyd native, Don Wallen, coach at Lartin County High School, Stuart, Fla., has been selected as the District 4 nominee for the National High School Coach-of-the-Year honor for 1975 and also has been nominated for the Florida Hall of Fame by the Florida Sports Writers Association.

The former Wheelwright resident will be honored at the 10th annual National Convention-Clinic at the Sheraton

Towers Hotel, Orlando, Fla., June 12-14.

The winner of the National Coach-of-the-Year award will be announced at the National Awards Banquet, June 14.

Mr. Wallen was a finalist in the 1973 competition for the national honor. His record reads like that of a high school Adolph Rupp. His team has won seven consecutive Suncoast Conference championships, 11 district titles and two consecutive state championships.

#### National Honor Society Banquet Honors Members and Parents

The National Honor Society of Prestonsburg High School held its annual banquet at May Lodge last Friday evening, honoring 42 members and their parents.

Dell Jagers, president of the National Honor Society, acted as master of ceremonies. Others participating in the program included the vice-president, David Flanery; corresponding secretary, Bernadine Wells; recording secretary, Toni Beverley; treasurer, Jonell Tackett; chaplain, Patricia Watson, and senior class members, Benjie Caudill, Rob Herrick, Susan Martin, Sam Hale, Brenda Music, Harry Lee Burchett, Blake Burchett, Lynn Weddle, Judy Anne Hyden, Holly Leach, Jennifer Jones, Elizabeth Lambert, Brad Kalos and Julie Bolling.

Guest-speaker for the occasion was John David Preston, of Allen, a former National Honor Society president, a graduate of Prestonsburg High and Harvard University, and currently a third-year law student at the University of Kentucky.

National Honor Society members must have a scholastic average grade of B+, and are judged by the high school faculty on character, leadership and service qualities. New members recognized were Linda Baldrige, Laura Brackett, Drema Cornelison, Mark Boatwright, Deborah Hampton, Sam Isbell, Susan Wells, Gracie Hale, Joetta Johnson, Mike Dixon, Larry Hyden, Paul Manuel, Dinah Shepherd, Donald Willis, Gracie Hale, Marsha Stumbo and Lynn Hicks.

The society's new officers for the school year 1976-76 were announced. They are: President, Mike Dixon; vice-president, Sam Isbell; corresponding secretary, Marsha Stumbo; recording secretary, Laura Brackett; historian, Lynn Hicks; reporter, Gracie Hale.

Parents and guests attending the banquet were Mr. and Mrs. Dave M. Flanery, Rev. and Mrs. William Jagers, Mr. and Mrs. Earl Martin, Mrs. Vernie Tackett, Mr. and Mrs. Sam Hale, Mrs. Sammie Wells, Mr. and Mrs. Dewey Music, Mr. and Mrs. Robert Burchett, Mr. and Mrs. Clyde Burchett, Mr. and Mrs. Leo Weddle, Mrs. Gertie Watson,

Mrs. Doris Hyden, Mr. and Mrs. Arthur Leach, Mr. and Mrs. John Hill, Mr. and Mrs. Gus Kalos, Mr. and Mrs. Maurice Isbell, Mrs. Helen Wells, Mrs. Dorothy Burke, Ray Brackett, Mrs. Linzie Hale, Mr. and Mrs. Glenn M. Dixon, Mr. and Mrs. Thomas A. Hyden, Mr. and Mrs. Orville Shepherd, Mr. and Mrs. Donald Willis, Mr. and Mrs. William Boatwright, Mr. and Mrs. Clifford Baldrige, Mr. and Mrs. Donald Hicks, Principal Ronald Hager, Mrs. Hager, and Mrs. Frances Brackett, National Honor Society sponsor.

#### Morehead U. Honors Three from County

Morehead, Ky.—Three residents of Floyd county were among more than 100 students receiving awards recently at Morehead State University's annual Academic Honors Convocation.

The students were honored for superior academic achievement in various subject areas.

Honorees and awards included: Charlotte King, Wheelwright, Superior Performance award in nursing; Dinah Smiley, Prestonsburg, outstanding senior art student; Gary Hopkins, Price, outstanding pre-dentistry student.

#### Times Want Ads Get Results!

##### First Assembly of God

Martin, Ky. (below Hospital)  
Lorie Vannucci, Pastor (285-3051)

Sunday School 10 a.m.  
Morning Worship 11 a.m.  
Youth Service 6 p.m.  
Evangelistic Service 7 p.m.

Prayer Service and Bible Study 7 p.m.—Wed.  
Wednesday Night—Special speaker, Kenneth Murphy, of Lexington.  
Sunday Night—Special singers, The Gospel Three.

#### Times Want Ads Get Results!

#### To Subscribers

Please note date shown opposite your name on your copy of The Times or on the wrapper. If the date reads, for instance, "April 75," your subscription will expire at the end of April.

Because of increased mailing costs, notices to subscribers of their expiration dates will be discontinued. Subscriptions which have expired must be cancelled within one month of the expiration date.

Yearly subscription rates are: \$6.30 in Floyd county; \$7.35 elsewhere in Kentucky; \$8.50 outside Kentucky.

#### Pastor Here Selected For Marquis Who's Who

The Rev. Howard Coop, pastor of the First United Methodist Church here, has just been notified by Paul Rohe, editorial director of Marquis Who's Who, Inc., that he has been selected for inclusion in the 15 edition of "Who's Who in the South and Southwest."

In his letter of notification to Rev. Coop, Mr. Rohe stated, "Your qualifications were examined by unbiased appraisers . . . and they believe that your position and accomplishments set you apart and make you a candidate for . . . inclusion in Who's Who in the South and Southwest."

Earlier this year Rev. Coop was notified by the editors of Marquis that he had been selected for inclusion in the first edition of "Who's Who in Religion." He is also listed in "Who's Who in Methodism," "Contemporary Authors," "Writers' Directory," "Dictionary of International Biography," "Men of Achievement—1973," "International Who's Who in Community Service" and "Personalities of the South."

#### Times Want Ads Get Results!

COMMERCIAL RESIDENTIAL

**PROFESSIONAL SERVICES**  
CARPET CLEANING  
JANITORIAL SERVICE  
COMMERCIAL WINDOW CLEANING



Ph. 358-4328

11 Years' Experience

11-pd.

Daily, Weekly or Monthly Rates.

#### Snodgrass Insurance Agency, Inc.

P.O. Box 187  
Allen, Kentucky 41601

"Dependable Since 1906"

**Personal and Business Insurance For All Your Needs, Including:**

- AUTOMOBILE
- FIRE
- HOMEOWNERS
- CASUALTY
- WORKMEN'S COMPENSATION
- PLATE GLASS
- MOBILE HOMES
- MOTOR HOMES & CAMPERS
- MOTORCYCLES & MINIBIKES
- BOATS & OTHER MARINE
- BONDS
- LIFE

**BEFORE YOU BUY, PHONE 874-9246**

**The Nifty Weather Machine.**  
It's a total heating-air conditioning system.



There have been a lot of changes in comfort systems since Dave Lennox rolled out his first furnace in 1893. Now there are Lennox nifty weather machines that warm, cool, clean the air and even control the moisture in homes and buildings.

And there's a superservice organization to back them up. Just in case. Get out from under the weather with a Lennox nifty weather machine.

**Elliott Glass & Electric Co., Inc.**  
South Lake Drive Phone 886-2781  
Prestonsburg, Kentucky 41653

WHERE ELSE BUT

#### DOYLE MOBILE HOMES

Can You Choose From 5 Acres of Homes?

DISCOUNT PRICES

12' Wide Prices As Low As \$3,795.00 And Up To \$10,000.00  
14' Wide Prices As Low As \$7,495.00 And Up To \$15,900.00  
Also One 1974 Used 14'x65'

SIX (6) DOUBLE WIDES ON DISPLAY

Priced From \$8,995.00 To \$22,500.00

Also A Nice Selection of Good Used Homes

Bank Rates & F.H.A. Financing

We Service What We Sell—Free Delivery!!

Can You Afford To Buy and Not Shop Doyles?

Open—8 a.m. to 6 p.m. Sundays 1 to 5 p.m.

**DOYLE MOBILE HOMES, INC.**

Rt. 11 North Flemingsburg, Kentucky Phone: 606-845-8601

## A GIFT of LIFE

A contribution to the American Cancer Society in memory of a loved one will support a research program dedicated to the conquest of cancer. It will not only honor the departed but will help provide a gift of life.

Memorial gifts should be accompanied by the full name of the deceased, the name and address of the family member to whom the memorial card should be sent and the donor's name and address.



### AMERICAN CANCER SOCIETY

Mrs. Paul C. Combs, Ph. 886-8263—Prestonsburg

Serving Six Counties

Call For Free Estimates

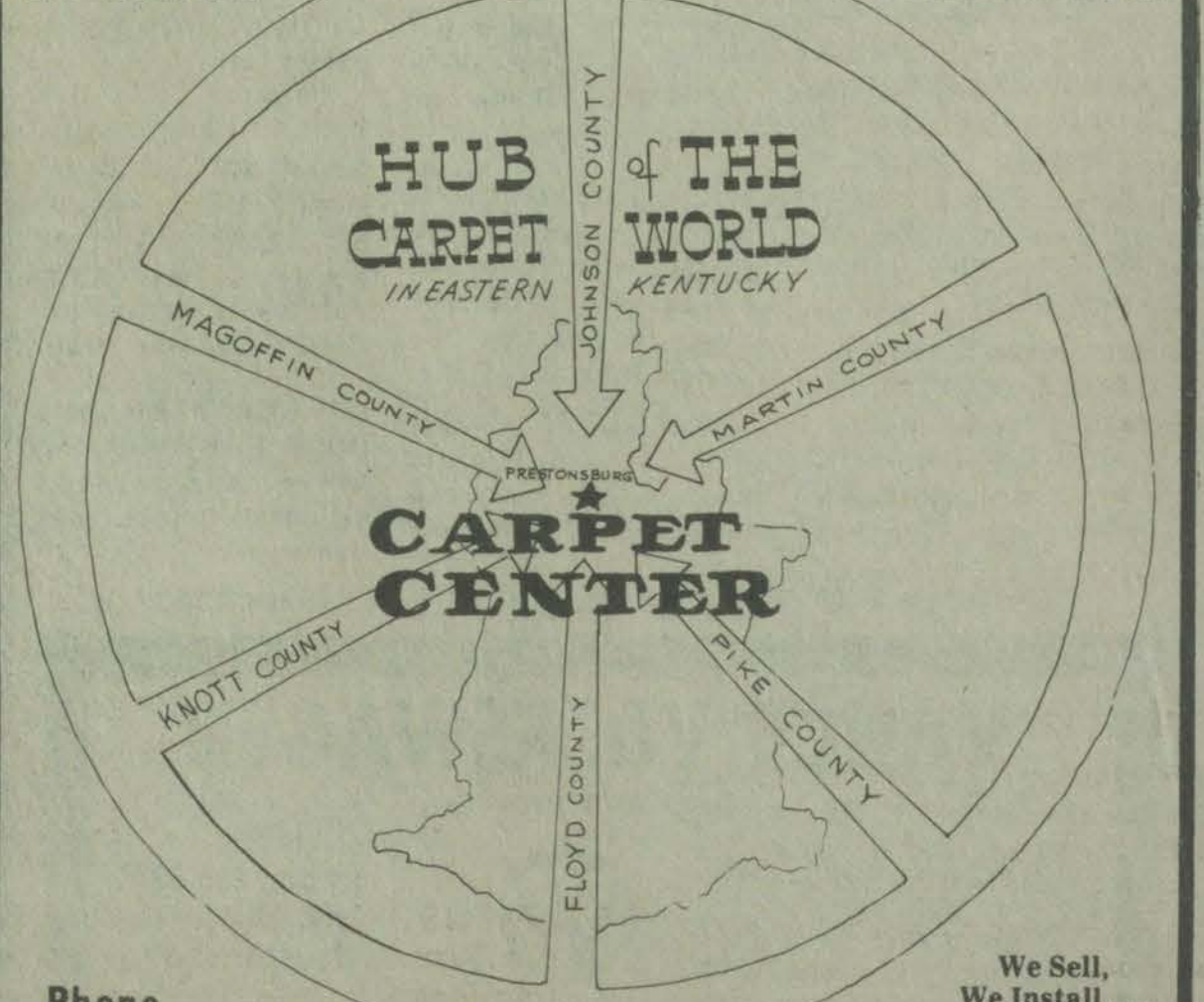

**HUB CARPET CENTER**  
IN EASTERN KENTUCKY

**CARPET CENTER**

Phone 886-6395

We Sell, We Install... Four Years' Experience.



## Practice Emergency Techniques



The "accident" at last Wednesday night's session of the first-aid class at Prestonsburg Community College was only staged as students practiced emergency medical techniques. In the demonstration in photo, Janice Allen (left) secures an upper arm splint made of folded newspapers to the "victim," Mrs. Lillian Watson. Instructor Steve Knowles supervises. The classes, part of the college's Community Services Program, are taught by members of the Floyd County Emergency and Rescue Squad.

Since January of this year, 82 persons have participated in the Standard First-Aid: Multi-Media course offered by the Community Services Office at Prestonsburg Community College with the cooperation of the American Red Cross and, most especially, the Floyd County Emergency and Rescue Squad. The Rescue Squad has furnished instruction for the course each of the seven times it has been offered.

Students for these classes have included employees of the Floyd County Board of Education, Eastern Kentucky Mack, American Standard, Dowell Division of Dow Chemical Company, Magic Mart of Paintsville, Prestonsburg Community College and other businesses and private individuals. Classes will resume after the month of June, and those interested in taking the course which meets some of the requirements of the Occupational Safety and Health Act

should contact the Community Services Office at Prestonsburg Community College.

James Ratcliff, coordinator of Community Services, expressed his appreciation to the Rescue Squad, not only for its commitment in teaching the classes but also for its dedication to the community as a whole. "I have never met individuals who are more concerned about the community than these men. They give of their time and energy, often at their own expense and inconvenience to themselves and their families."

"For them," Ratcliff added, "apparently there is no expectation for reward monetarily, socially, politically, or any other way save that feeling of satisfaction that they are making a contribution. That contribution is very impressive. In a very special sense, they are our real leaders!"

## Coal Severance Tax Funds May Yet Help Finance Annex Here

If the Attorney General's office is correct in its opinion that regulations restricting how coal-producing counties may spend their share of the coal severance tax is illegal, County Judge Henry Stumbo's contention that some of these funds should go into the construction of a courthouse annex here will be upheld.

The 1974 Kentucky statute governing severance funds provides that the coal-producing counties may spend the money "for any kind of road work and for many other facilities, such as building and renovation projects," Asst. Atty. Gen. Charles Runyon recently wrote County Judge C. B. Embry, Jr., of Ohio county, who apparently wants to use a part of his county's severance funds on roads.

"I don't know why they (the Finance Department) have the idea of limiting it," Runyon said.

Judge Stumbo's request for severance funds for the courthouse annex construction has been rejected by the legislative committee appointed to review applications of counties for severance tax projects. The committee, headed by Rep. W. J. Reynolds, Jr., of Allen, has mainly approved recreation and industrial projects.

The committee has argued that careful use of the severance tax funds is necessary because its continuance depends on how effective are the results.

Runyon said when he received the Ohio county judge's letter telling of restrictions imposed that he "was a little surprised to learn that a particular fiscal court could not use that particular money for roads."

The state Finance Department received a copy of the assistant attorney general's opinion last Friday, and announced that it will make a statement after its attorneys study it.

### BIRTHDAY DINNER GIVEN

A surprise birthday dinner was given for Hansford Spears and his daughter, Veronica Kenney, Sunday afternoon at the home on Cow Creek. Helping to celebrate were Mrs. Hansford Spears and Marquetta, Mr. and Mrs. Burnis Spears, Christina and Melinda, of Cow Creek, Mrs. W. K. Kenney, and Mr. and Mrs. Lewis Kenney and Cameron, of Morehead.

### VISITS PARENTS HERE

Mrs. Cliff Todd, visited her parents, Mr. and Mrs. Curt Homes, here last week.

### Marriage Announced

Ollie Mae Jervis, 45, of Prestonsburg, and Ellis Bradley, 51, of Risner, were united in marriage, last Tuesday.

The U. S. Labor Department's Occupational Safety and Health Administration issues occupational safety and health standards and regulations, conducts investigations and inspections, and issues citations for noncompliance.

## Successor to Ramey At Mayo Is Sought

A new head of the Mayo Vocational School at Paintsville is expected to be named within the next two weeks to fill the vacancy which will exist after June 30 because of the retirement of George Ramey, veteran head of the school.

Ten applicants for the post have been interviewed by a three-man team acting under the aegis of the Region 11 ROPES office here.

Mr. Ramey's retirement at age 70 is mandatory. His assistant, Luther Safriet, had been considered a shoo-in choice as his successor, but Safriet notified the State Department of Education, a month ago, that he would retire at the end of the school term. Although he has been asked to reconsider his retirement decision, Mr. Safriet said recently that it stands. Although only 58, Safriet's years of teaching are enough for retirement. He and his wife, herself retired after 35 years in public schools, expect to move to Pennsylvania.

Ramey has been with Mayo 30 years and was its director since 1952. After ROPES, the agency created as a type of liaison between educational districts and the state department began its work two years ago, the head of the school held the title of principal rather than director.

At first there was some tension between Mayo and its supporters on the one hand and state educational leaders on the other because of the ROPES organization, but both Ramey and

Safriet were quoted as saying their relations with the ROPES office here have been smooth. "After that first go-around," Mr. Ramey said, "I made up my mind to go along, regardless. I had to, to save vocational education. It wouldn't help anybody to keep fighting."

Mr. Safriet said Bronelle Skaggs, assistant director of ROPES Region 11, formerly worked at Mayo, as did other involved with ROPES, "and they've tried to work with us."

Safriet said a number of factors led to his retirement decision, "but budget cuts were the main thing."

He said he understood vocational budgeting for Region XI would be cut \$200,000, with most of the impact falling on Mayo. "Without that money, the school can't do what it should do. One of the cuts was the assistant principal, the job I hold now, and I didn't believe it should operate without that aide. They asked if one was put in, would I stay, and I said no."

Safriet said he did not have a copy of the budget, and therefore could not be sure where the line cuts would occur. "I don't think we'd lose any program, but we'd have to cut back on programs we now have."

## Kiwaniannes Mark 25th Anniversary

The Prestonsburg Kiwaniannes celebrated their 25th anniversary, May 22, with a luncheon at May Lodge honoring charter members and past presidents.

The club was founded in March, 1950 to assist the local Kiwanis Club with its projects and to work in community service.

This year's president, Mrs. Clifford B. Latta, read a brief history, detailing the Kiwaniannes' contributions to such projects as the March of Dimes, Red Cross, Girl Scouts, crippled Children's Clinic, Meals on Wheels and others.

A music program was presented by a girls' choral group from the Prestonsburg Grade School, under the direction of Mrs. Chalmer Frazier.

There were 29 charter members of the club. Those present at the silver anniversary luncheon were: Mrs. Frazier, Mrs. J. Y. Goble, Mrs. Woodrow Greenwade, Mrs. Edw. B. Leslie, Mrs. Marvin Music, Mrs. Stella Spurlock and Mrs. M. Robert Regan.

Past presidents at the meeting were Mrs. Marvin Music (1952); Mrs. R. V. May (1955); Mrs. Blaine Hall (1961); Mrs. Harris Howard (1962); Mrs. Winston Ford Jr. (1965, 1966); Mrs. Harold Cooley (1968); and Mrs. Winston Ford (1971, 1972).

A long-stemmed yellow rose, the club's flower, was presented to each guest and member, courtesy of Marvin Music.

## Prospective Jurors Listed for Service During June Term

Sixty-seven Floyd countians have been notified to appear here Monday morning for possible jury service during the June civil term of circuit court.

Their names and addresses follow:

Hattie Goble, Ivel; Billy Allen, Hueysville; Elsie Pennion, Ivel; John M. Slone, West Prestonsburg; Opal Warrix, West Prestonsburg; Maudie Lucas, Star Route, Prestonsburg; Earnestine Woods, Water Gap; Sue Gray, Water Gap; Frank Stephens, Pyramid; Edd Patton, McDowell; Glenn Frasure, Price; Tommy Nelson, Martin; Elinor Horn, Prestonsburg; Elmond Barnett, Martin; Mrs. Billy Mayo, Hite; Ross Cooley, Eastern; Mrs. T. A. Combs, Langley; Charles D. Dingus, Martin; Leonard Conn, Dana; Dorothy Burke, Prestonsburg; Morton Adkins, Langley; Mrs. Margaret Fannin, Prestonsburg; James Sword, Dwale; Larry Burke, Prestonsburg; Mrs. Ernest Osborne, Prestonsburg; W. M. Martin, Martin; Larry Branham, Allen; Frank Hamilton, Beaver; Irene Dotson, West Prestonsburg; Elder Goble, Prestonsburg; Paul Dean Goble, Harold; Mary B. Short, Prestonsburg; George Barnett, Martin; Paula S. Joseph, Prestonsburg; Mrs. Alma D. Clark, Allen; Virgil R. Griffith, Prestonsburg; Clyde Lester, Martin; Joyce Weddington, Prestonsburg; Paul D. Gearheart, Harold; Denzil R. Hall, Allen; M. E. Mitchell, Allen; Phyllis Moore, Prestonsburg; Mrs. Doug Hyden, Prestonsburg; J. W. Clifton, Prestonsburg; Kennas Hall, Banner; Lee Tackett, East McDowell; Clyde Stephens, Hite; Harold Baldrige, Garrett; Wanda Cole, Garrett; Rudolph Burchett, Cliff; Boyd Thompson, Prestonsburg; Clyde Allen, Pyramid; Willie Bentley, Eastern; Gerald DeRossett, Water Gap; Monroe Vanderpool, Hippo; Theekla Click, Langley; Freddie Bush, Harold; Lois A. May, Prestonsburg; Mack McCloud, Drift; Josephine Herald, Prestonsburg; Thadus Blackburn, Betsy Layne; Gary Newman, Banner; Elmer Campbell, Allen; O. C. Howell, Allen; Albert Burchett, Auxier; Elzie Campbell, Water Gap; Goble, Puckett, Prestonsburg.

## Banking Group Names Spurlock

Burl W. Spurlock, executive vice-president of The First National Bank here, was elected president of Group IX, Kentucky Bankers' Association, at the annual meeting of the group Saturday night at May Lodge, Jenny Wiley State Park. He succeeds Elbert Bowe, executive vice-president and cashier of the Kentucky Farmers Bank, Catlettsburg.

Joseph E. Porter, vice-president of the Second National Bank, Ashland, who had served during the preceding year as secretary, was elected vice-president, and John Burton, Jr., vice-president of the People's Security Bank, Louisa, was named secretary.

More than 500 persons attended the dinner, at which J. N. Christianson, Scottsville, Ariz., was the principal speaker. Among those attending were representatives of 40 banks in the region. Harry B. Troutman, president of the Stockyards Ban and Trust Co., Louisville, and president of the Kentucky Bankers Association, also spoke.

Counties in Group IX are Floyd, Boyd, Wolfe, Pike, Perry, Owsley, Morgan, Menifee, Martin, Magoffin, Letcher, Lee, Lawrence, Knott, Johnson, Greenup, Elliott, Carter and Breathitt.

### HOME FROM HOSPITAL

Smith Bradley, of Court St., returned home Monday from St. Joseph's Hospital in Lexington where he underwent two major operations. He is doing nicely.



CAMPUS VISITORS.—Two Morehead State University coeds, Rose Sammons, left rear, freshman flag girl in the MSU Marching Band, and Dallas Sammons, right rear, senior member of the MSU Symphony Band, are shown with their parents, Mr. and Mrs. Dallas Sammons, of Prestonsburg. The occasion was the band's annual Parents Day Concert.

## Van Brings Aid To Flood Victims



Jerry Watson (left), of Water Gap, and Pastor Mark Van Tuyl, of Bevinsville, are pictured with the Emergency Community Service Van provided by the Seventh-day Adventist Church to help victims of recent flash floods in Pike county. In three days work, area volunteers distributed an average of 175-200 sack lunches per day from the van. Besides fleets of similar vans, the Seventh-day Adventist Church operates some 50 tractor-trailer units in the U.S. Pastor Van Tuyl said the Red Cross and public health officials had been of invaluable aid in making the operation as effective and beneficial as possible.

## District Help Center Services Are Expanded

More than a year ago, Mountain Comprehensive Care Center initiated the HELP-LINE, a 24-hour, toll-free telephone number, with help, counseling, information and referral services to all the residents of Floyd, Pike, Magoffin, Johnson and Martin counties. Since then more than 10,000 phone calls have been received. Questions have been answered, information supplies, counselors sent to homes and hundreds, if not thousands, of distraught, depressed, discouraged, confused or just plain lonely people had their calls answered and, in most cases, these were given assistance.

Now, with the opening of the new Mountain Comprehensive Care Center Building on First Avenue in Prestonsburg, the services of the HELP-LINE have been expanded into a walk-in HELP CENTER. In addition to the 24-hour telephone service (1-800-422-1060) these same services of counseling, information

and referral are available the same 24 hours on a person-to-person, face-to-face, walk-in basis at the HELP CENTER of the new district building.

These services include a SID (Situation-Identification-Disposition) facility for intoxicated person, too confused and too intoxicated to be returned home, or to be placed in jail in the event of a legal offense, or not intoxicated enough to need emergency medical attention. Overnight accommodations for a period not to exceed 48 hours are available for men and women who need this service.

During normal business hours all of these informatin, counseling and referral services are available in the five counties at the local offices of Mountain Comprehensive Care Center. The SID facility, however, is available only at the district building in Prestonsburg.

## WOODSY OWL FOR NATURAL BEAUTY!

We just can't depend on the other guy to keep our outdoors beautiful. It's up to each and every one of us to prevent sight pollution and to make America a better place to live. For ways you can help, send for Woodsy Owl's anti-pollution poster. It's yours free when you write Woodsy Owl, Forest Service, U. S. D. A., Washington, D. C. 20250.

And remember, give a hoot, don't pollute. Don't be a dirty bird, no matter where you go.

"No, not a rabbit test. I said a PAP test."



American Cancer Society

SWIFT'S PRO-TEN BONELESS

**RUMP ROAST** lb. **\$1.49**

# Piggly Wiggly

## Opens The Door

We Gladly  
Accept Your  
**FEDERAL  
FOOD STAMPS**

*So tender you  
can oven roast it!*

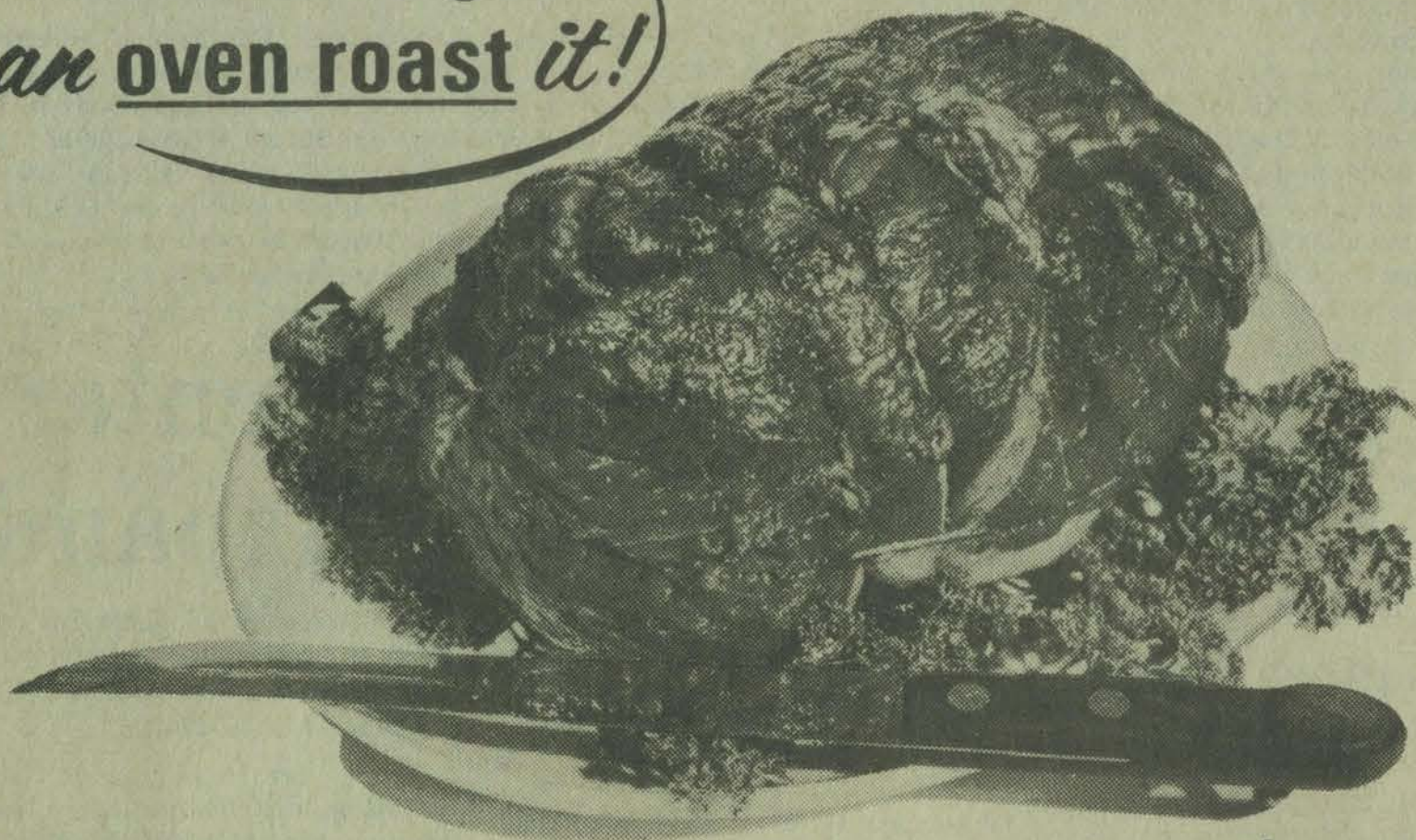

To **S**  
**a**  
**v**  
**i**  
**n**  
**g**  
**s**

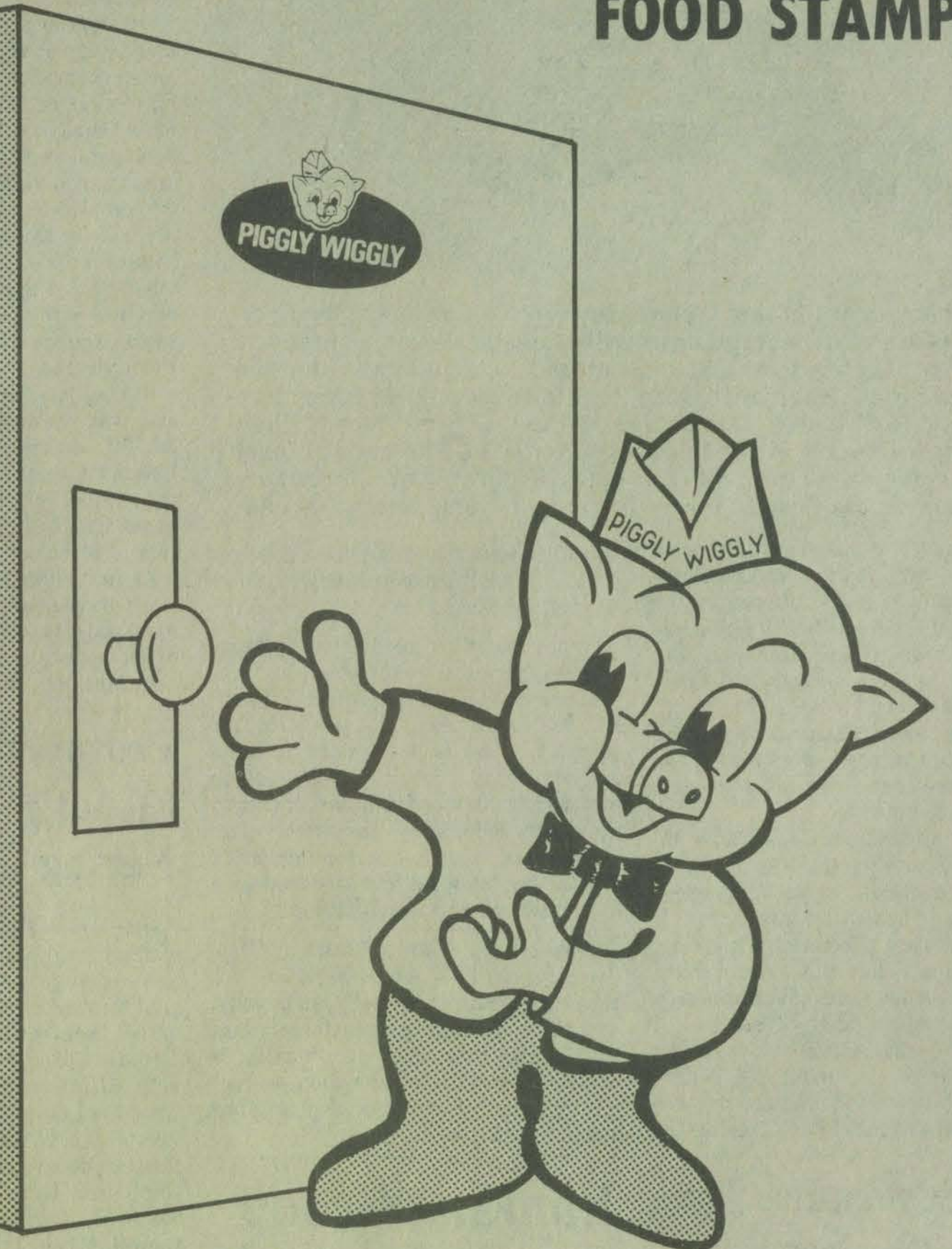

SWIFT'S PRO-TEN (BONELESS)

**TOP ROUND STEAK** Lb. **\$1.79**

**ESSEX STEAKS** Lb. **\$1.87**

SWIFT'S PRO-TEN

**CUBED STEAK** Lb. **\$1.79**

Swift's Premium

**Chunk Bologna** Lb. **79c**

American Beauty

**MIXED  
VEGETABLES**

4 15-Oz. Cans **\$1**

Piggly Wiggly

**Sweet Peas**

3 17-Oz. Cans **\$1**

Del Monte

**Spinach** 3 17-Oz. Cans **89c**

Armour

**Potted Meat** 6 3-Oz. Cans **\$1**

Pink Beauty

**Keta Salmon** 15-Oz. Can **\$1.39**

Dubuque

**Chopped Ham** 12-Oz. Can **79c**

Piggly Wiggly

**Ice Cream** 1/2 Gal. **79c**

Sliced

**PORK LIVER** Lb. **49c**

Gorton's Breaded

**Fish Portions** 2-Lb. Box **\$1.49**

Hunt's

**Peach Halves** 2 28-Oz. Cans **\$1**

Planters Creamy

**Peanut Butter** 18-Oz. Jar **85c**

Kraft

**Grape Jelly** 32-Oz. Jar **99c**

Ballard

**Biscuits** Sweet Milk or Buttermilk 6-Pack 8-Oz. Tubes **79c**

Farmbest

**Cottage Cheese** 24-Oz. Cup **89c**

Purina Cat-Food

**Choice Morsels** 5 Flavors 6 6-Oz. Pkgs. **\$1**

Lysol

**Spray Disinfectant** 7-Oz. Can **99c**

Ivory

**Liquid Detergent** 32-Oz. **\$1.59**

Morton's Frozen

### DINNERS

- Mexican Enchilada
- Spag. & Meat Beans & Franks
- Chicken & Dump.
- Turkey Tetrazinni
- Chicken Turkey Beef Meat Loaf Salisbury

2 11-Oz. Dinners **89c**

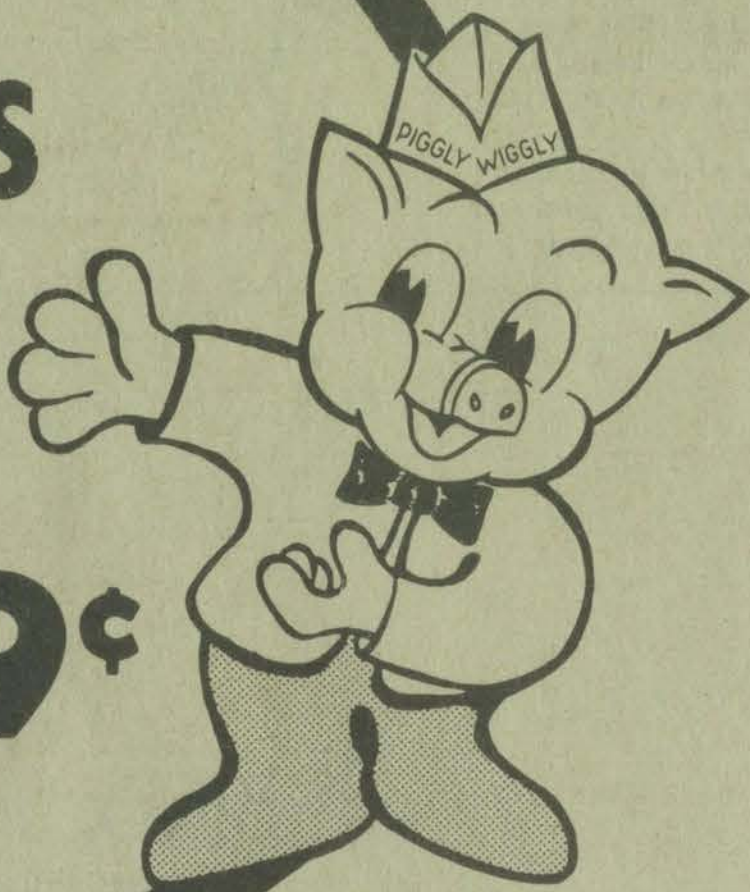

### PRODUCE SPECIALS

Half Runner

**Green Beans** 3 lbs. **\$1**

Idaho

**Potatoes** 10 lbs. **99c**

**Cantaloupes** each **49c**

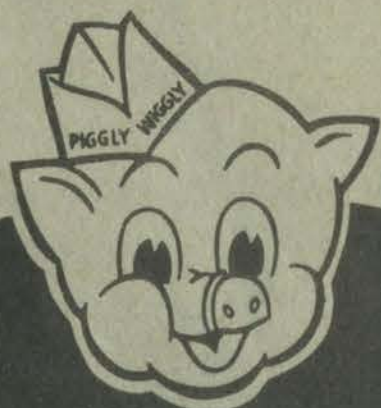

**PIGGLY WIGGLY**

WE SELL  
AMERICAN EXPRESS  
MONEY ORDERS.

STORE HOURS

Monday thru  
Saturday—  
9 a.m. till 9 p.m.  
Sundays—  
10 a.m. till 8 p.m.

GOLD LABEL

**SHORTENING**

3 -lb. can **\$1.99**

## TIDE LAUNDRY DETERGENT

King Size  
5-Lb., 8-Oz. Box

**\$1.89**

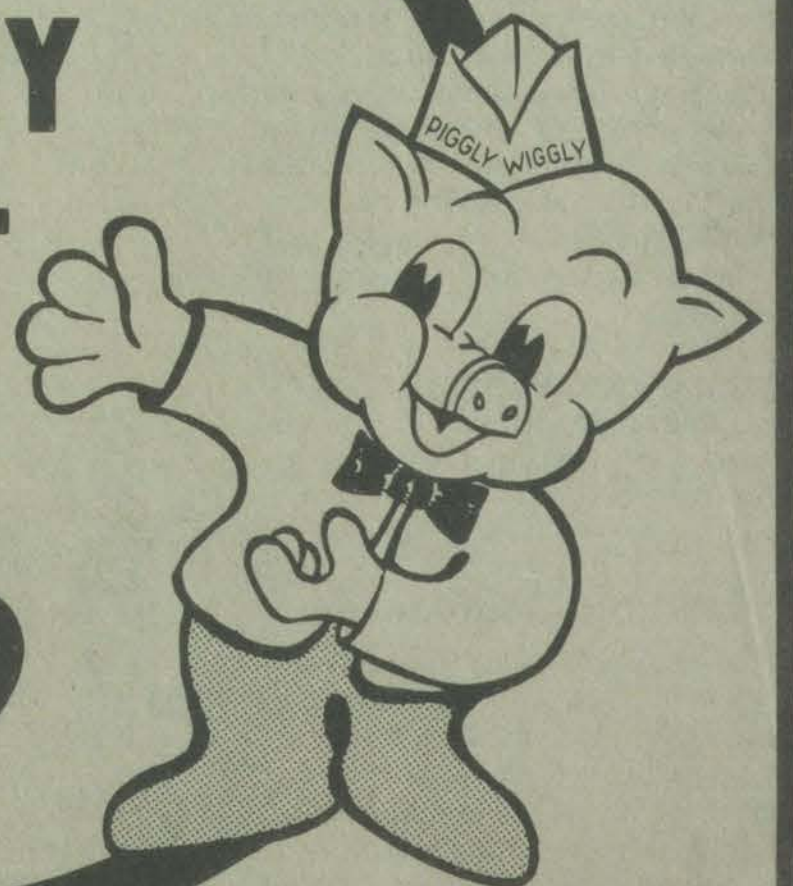



WE RESERVE THE RIGHT TO LIMIT QUANTITIES.

our values are

# fantastic

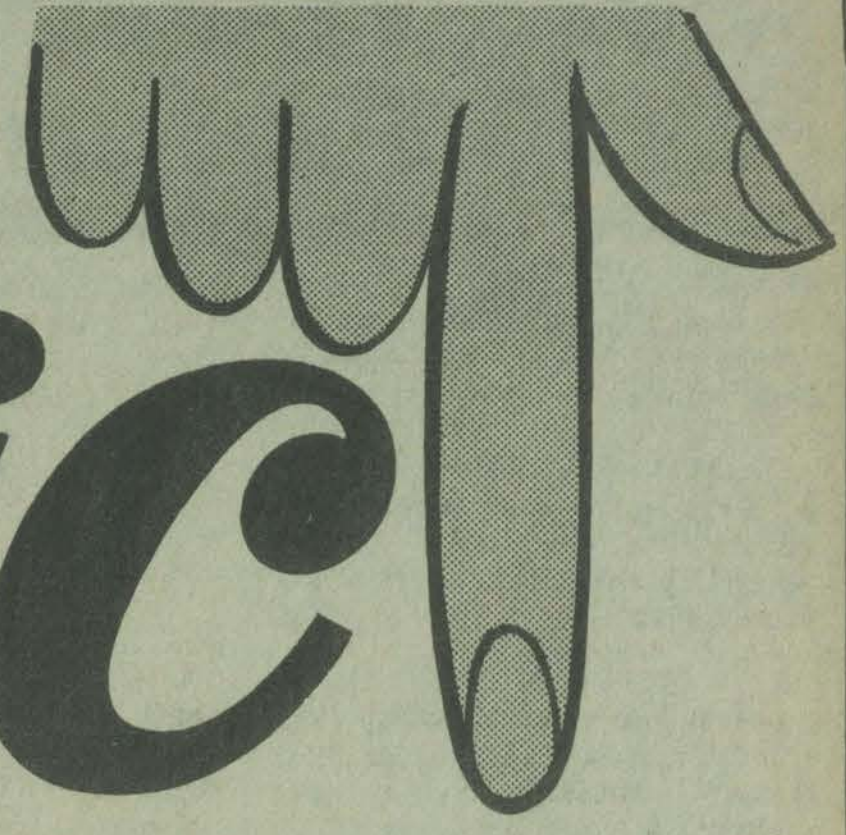

**FREE PARKING**  
PLENTIFUL AND CONVENIENT NEARLY AT THE DOOR  
Just Another Reason Why We're "EASY TO SHOP \* EASY TO SAVE"

SAVE ON MANY MORE UNADVERTISED SPECIALS!

BANKAMERICARD & master charge  
ACCEPTED HERE  
Just Another Reason Why We're "EASY TO SHOP \* EASY TO SAVE"

**POLKA DOT COMFORT SCUFF**

\*Cushioned fabric uppers and insole  
\*Crepe sole  
Teens and womens sizes to 10 in assorted colors.

**SPECIAL PURCHASE \$1.**



**WOMENS CANVAS SNEAKERS**

\*Cushioned arch and innersole  
\*Molded non-slip sole  
Sizes to 10 in white.

**\$2.**

OUR REG. \$2.99



**LADIES MONSTER BELL OR RAG STITCH SLACKS**

100% cotton in assorted colors. Sizes 5/6 and 15/16.  
OUR REG. \$4.97 TO \$5.97

**\$4.44**



**GIRLS 4/6X POLYESTER OR NYLON SHORT SETS**

Cool and comfortable for active kids. Choose front and back prints, halter sets and new flower prints.  
Machine wash.

**\$2.33**

**LADIES MIX-N-MATCH SHORTS & TOPS**

Quality polyester/cotton fabrics in short sleeve tops, and shorts. Assorted fashion colors. Sizes S-M-L-XL. \$2.98 VALUES.

**\$1.00**



**LADIES HALTERS**

Bare yourself for summer! One size made to fit all. 100% cotton in assorted colors with embroidered designs. OUR REG. \$2.97

**\$2.50**



**HEY, GUYS! WE'VE GOT THE FUN AND GAMES GEAR YOU WANT!**

**BOYS MESH TANK TOP**

100% cotton mesh, machine wash. Assorted colors. Sizes 8 to 18.

OUR REG. \$1.97  
SAVE 50¢

**\$1.47**



**BOYS CUT-OFF SHORTS**

100% cotton navy denim is pre-shrunk. Sizes 4 to 7

OUR REG. \$1.97  
SAVE 50¢

**\$1.47**



**MENS GOLF OR TENNIS SHIRTS**

100% cotton knit white, beige, blue. Placket collar has contrast stripes.

OUR REG. \$4.98  
SAVE 1/2 IF PERFECT

**\$2.99**

Sizes S-M-L-XL. \$4.98 VALUE



**MENS SPORT COATS**

Sizes 37S to 46L. Poly/cotton coat is fully lined. Assorted colors in plaids, solids and stripes. SLIGHT IRR. OF \$29.98 VALUE

OUR REG. \$29.98  
SAVE 1/2 IF PERFECT

**\$14.97**



**QUAKER STATE OIL**

10W40  
Reg. 77¢

NOW **59¢**

**37-Qt. THERMOS COOLER**

Reg. \$12.44  
NOW **\$9.99**

**Barbecue GRILL**

Reg. \$15.44  
ON SALE **\$13.99**

**ARMOUR VIENNA SAUSAGE IN BEEF STOCK**

5 OZ. CAN  
**28¢**

# SMART

"IT'S SMART TO SHOP S-MART"

**OPEN SUNDAY 1 p.m. to 6 p.m.**  
Just Another Reason Why We're "EASY TO SHOP \* EASY TO SAVE"

**STORE HOURS**  
Mon. thru Sat., 9 a.m.-9 p.m.  
Sunday, 12 noon to 6 p.m.

VISIT **LARRY HALL'S PHARMACY**  
Located in S-Mart Bldg.



# SELL IT FAST! BUY IT RIGHT! USE WANT ADS!

**CLASSIFIED ADVERTISING RATES**  
 6c Per word, if paid in advance  
 7c per word on charge account  
 (\$1 minimum)  
 Display classified advertising  
 \$1.60 per column inch.

**USED AIR-CONDITIONER SALE**—5,000 to 30,000-B.T.U. Guaranteed. Buy now! Montgomery Ward, Ph. 886-3821, Prestonsburg. 4-23-tf.

**APPLIANCE SERVICEMAN NEEDED AT ONCE**—Must have knowledge of refrigeration. Contract or payroll. Apply in person. Montgomery Ward, Prestonsburg, Ky. 4-23-tf.

**ELECTROLYSIS**  
 Permanent hair removal without any skin damage. Safe and painless. Open Monday, Tuesday, Friday and Saturday, 9 a.m.-2 p.m., located on College Street beside the bridge. Call collect 789-8676 for appointment. 2-5-tf.

**BUILDING LOTS**. On Abbott road two miles from Prestonsburg. Level lots, beautiful building sites. Priced \$3,500 to \$7,500. Call now. Frasure-Hill Corporation, phone 886-6900 or 886-8594. 1-29-tf.

**WANTED**—Used bicycles in good condition. Call 874-2248. 4-16-tf.

**FOR SALE**—D9, Cat. 1960 Model. Good track, good under carriage engine. Newly overhauled. For information, call 886-6425. 5-21-2t-pd.

Now Lecithin! Cider Vinegar! B6! Kelp! in double strength VB6+ capsules, Martin Drug, Martin. 4-30-13t-pd.

**LOSE WEIGHT** safely and fast with X-11 Diet Plan \$3.00. **REDUCE** Excess Fluids with X-Pel \$3.00 Fountain Korner Drug. 4-30-15t-pd.

**BACKHOE FOR HIRE**—Will do all types of backhoe work. Call anytime, Bill Webb or Darwin McGuire, 886-2852 or 886-6366. 5-14-8t.

**FOR SALE**—Three-bedroom home in Baptist Bottom, Garrett; approx. 1 acre land, drilled well, forced air heat. **WALTER PRATER**, Garrett, Ky., Phone 358-9603. 5-14-4t.

**FOR SALE**—9-room house on full basement in Maytown, near school. If interested, call 285-3114 between 10 a.m. and 7 p.m. Shown by appointment only. 5-14-3t-pd.

**FOR SALE**—6-acres or more choice farm land from road to river bank. Good house, barn, several out-buildings. Priced for quick sale at Ivel, Ky. Call 606-789-5132, Paintsville, Ky. 5-21-2t-pd.

**CUSTOM-MADE** drapes and matching bedspreads, by R. W. Norman and McCannless. Measured to fit. **BEN FRANKLIN STORE**, phone 886-2169, or Sally Goebel, phone 886-2657. 5-16-tf.

**FOR SALE OR RENT**—Business building at Martin. Call Mary Maggard, 789-5289. 1-8-tf.

**FOR RENT**—Three-room office, on First Avenue. \$150 per month. Phone 886-6219. 4-2-tf.

**FOR SALE**—5-room house. Large lot. In Wayland. Larry Puckett, Wayland, Ky., Phone 358-4249. 1-22-tf.

**FOR SALE**—Gravel, any size. 25-ton minimum load. **BENTLEY TRUCKING CO.**, Allen, Ky., Phones 874-2853 or 874-2874. 2-26-10t-pd.

**LOSE WEIGHT** safely & fast with X-11 Diet Plan \$3.00. **REDUCE** Excess Fluids with X-Pel \$3.00 Fountain Korner Drug. 1-15-15t.

**Experienced Concrete Finishers Wanted**—Must have tools and transportation. Wages open. Call 886-8373 after 5 p.m. Shirley Ousley Construction Company. 8-14-tf.

**CHANDLER HOUSE ANTIQUES**—Collectibles. Guaranteed clock repair and restoration. Open til 10 p.m. each evening. Located on Jefferson Avenue, Paintsville. 1-1-tf.

**FOR SALE**—3-bedroom home, living room, dining room, kitchen, bathroom, and central heat. Call 452-2715, Luther Hensley, Melvin, Ky. 5-21-3t.

**TREE TRIMMING AND REMOVAL**. Free estimates. **THURMAN LAFERTY**, Allen, Ky., Phone 874-9138 or 874-2750. 5-7-4t.

Amana Central heating-cooling systems installed by our own crew. Free estimates in your home. We service what we sell. Sandy Valley Hardware S&T at Allen, 874-9150. 4-2-tf.

**ALL TYPES OF SEWING AND KNITTING**—Reasonable rates. Fast work. Phone 886-8950. Judy's Originals. 5-7-4t.

**FOR SALE AT ESTILL**—Two-story, three-bedroom home. Wall-to-wall carpet, paneled throughout, range, refrigerator, washer, dryer and drapes go with house. On lot approximately 112 x 61 feet. \$16,500. Phone 358-4915. 5-14-4t.

**FOR SALE**—1971 Grand Prix. Loaded. Mint. \$2,000. 874-2403. Fred James. 5-21-4t.

**LOST**—Solid black peeka-poo dog. Named Poochie. Strayed or taken from Trimble Branch. Reward offered for information. Contact 886-3897 or 886-6789, Paul Thompson. 4-9-tf.

**LADIES**—Try before you buy, Mary Kay Cosmetics. For appointment, call 478-2321. Sylvia Allen, Harold, Ky. 4-23-6t-pd.

**FOR SALE**—Penta treated poles. 20 ft. and 25 ft. lengths and 7-ft. fence posts at **GOBLE LUMBER CO.** Call 874-9281. 4-30-tf.

**Lose weight** with New Shape Tablets and Hydrex Water Pills, at Reid's Pharmacy, Martin. 4-16-8t-pd.

**Lecithin! Vinegar! B6! Kelp!** Now all four in one capsule, ask for VB6+, Martin Drug, Martin. 4-2-16t-pd.

**POODLE GROOMING**. Now grooming in Prestonsburg area. Pick-up and delivery service. **RHONDA FAINE**, Phone 452-2530. 4-16-tf.

**LADIES**—Try before you buy, Mary Kay Cosmetics. For appointment, call 478-2324. Sylvia Allen, Harold, Ky. 4-23-6t-pd.

**DON NELSON GARAGE**, Town Branch road. Auto tiller and lawnmower repair. 24-hour wrecker service. Day Phone 886-8317; night, 886-6301 or 886-2179. 4-23-tf.

**WANTED**—Insurance Agent for Prestonsburg agency. Desire 2 years life or casualty experience. Send resume to P. O. Box 11194, Lexington, Kentucky 40511. 5-14-3t-pd.

**Backhoe and endloader work**. We also install septic tanks. Call Jimmy (Gabe) Turner, 377-6318, or Johnny Noble, Jr., 377-6417. 5-14-tf.

**SMALL HOUSE FOR SALE**—Located at Auxier. \$6,000. Call 886-8306. If no answer, call 886-2456. 5-14-5t-pd.

**FOR RENT**—Office space, Highland Plaza Bldg., two miles south of Paintsville, US 23. **BRADLEY & POWERS CONSTRUCTION CO.**, Phone 886-3464 or 789-3133. 5-7-tf.

**FOR RENT**—Small building in Allen. Call Clifford Akers, 874-2114 or 874-2331. 5-21-3t.

**FOR SALE**—Sand, washed and screened, wet, dry or sacked. Ideal for mine use or buildings. **SANDS OF ROCKCASTLE CREEK**, Inez, Kentucky, phone 298-3828, day, 298-3314 night. 11-27-tf.

**WATCH REPAIR**—If you want the best job, bring watch repairs and jewelry repairs to **WRIGHT BROS. JEWELERS**.

**FOR SALE**—Office machines, office supplies, office furniture (new and used). Service on all makes of office machines. Phone or write **BERT BIBEE, HOME OFFICE SUPPLY CO.**, phone 336-5711, Hazard, Ky.

**FOR SALE**—Restaurant and service station at Eastern, Ky. **DOLORES CHAFFINS**, Eastern, Ky., Phone 358-9569; after 9 p.m., 358-4115. 4-9-tf.

**CUSTOM DRAPERIES**—Exclusive **AERO** Drapery dealer for this area. Save on Custom Draperies. Our decorator will bring Fabric to your home for your selection. Free estimate. Call NOW for appointment. 789-8533 or 789-1752. Paintsville Fabric & Sewing Center. 11-1-tf.

**Interior and exterior Porter paint**, 1,000 colors to choose from. **BEN FRANKLIN STORE**, phone 886-2169, Prestonsburg. 5-16-tf.

**FOR SALE**—1969 Pontiac Tempest 4-door sedan; power steering and brakes, radio, heater, automatic transmission. One-owner car. **KEN WATKINS**, East Point, Ky., Phone 886-6036. 5-7-tf.

**FOR SALE**—1969 Chevelle Supersport. Excellent condition. **STEVE STEPHENS**, Langley, Ky., Phone 285-3056 after 5 p.m. 5-21-tf.

**MOTORCYCLE FOR SALE OR TRADE**—1975 Yamaha 200 c.c. electric. Less than 200 miles. Call 377-6579.

**Bicycle Repair**—Call 886-8468. 5-21-2t-pd.

**FOR SALE**—D-7 Bulldozer, 2 horse trailers. John Bayes, Willard, Ky. Ph. 474-5061. 5-21-2t-pd.

**SPACE AGE HOME BUILDERS**—We sell homes, build and remodel. Also industrial work. 20 years experience, references, free estimate. Distributor of chemical fertilizer for trees, gardens, lawns, etc. Phone 886-3379 or 304-475-3425. 4-16-8t-pd.

**VOLUNTEERS NEEDED** for Meals on Wheels. Help pack cold meals and/or be a volunteer visitor. Phone 886-6006. 5-23-3t.

**FOR SALE**—New home in Wells Addition, Auxier, Ky.; three bedrooms, two baths, living room, kitchen and den, walkout basement—all completely carpeted. Also carport. **MELINDA CONLEY**, Phone 886-8669. 4-23-tf.

**MOBILE HOME CENTRAL AIR-CONDITIONING SYSTEMS**. Installation crew ready to serve you. We service what we sell. Sandy Valley Hardware, Allen. 4-23-tf.

**AMANA Radarange** on display at Sandy Valley Hardware, Allen, Ky. See it—you'll like it. 4-23-tf.

**INDUSTRIAL ENAMEL**—Now in stock. Suitable for farm and construction machinery, and OSHA safety color coding. **SANDY VALLEY HARDWARE S&T** at Allen. 4-23-tf.

**FOR SALE**—1969 Ambassador Station Wagon. Air-conditioned, automatic transmission. Small V-8. One owner. Reasonable. 886-6481. 5-21-2t-pd.

(There's More Want Ads on Page Three)

**WANTED**—SALES HELP. Furniture and appliances. Salary plus commission. Experience preferred. Apply in person. Frasure Catalog Agency, N. Lake Dr., Prestonsburg, phone 886-6900. 3-26-tf.

**HOUSE FOR SALE**—4 or 5 rooms, at Banner. Marvin Boyd 874-2756. 5-7-4t-pd.

**WANTED TO RENT**—Two or three bedroom house or apartment in Prestonsburg area. Will guarantee good care of home. Phone 377-2411, extension 15. Dr. Jose Cordero, McDowell. 3-26-tf.

**ALTERATIONS**. Phone 886-6102. 5-21-4t.

**FOR SALE**—27-ft. aluminum pontoon boat, 50 horse power Evinrude motor with trailer. Call 874-2698 after 6 p.m. James Porter. 5-21-4t.

**LAWN WORK**—Landscaping, tree-trimming, shrubbery work, grass cutting, cemetery clean-up, tree moving, will dig for septic tank placement. Rich dirt for lawns available. Phone 478-5474. 5-21-2t-pd.

**SPECIAL SALE** on vanities. **SHEPHERD'S CABINETS**, Old Middle Creek road. 5-21-tf.

**FOR SALE**—Residential lots 4 1/2 miles West of Prestonsburg on Mountain Parkway. 150 ft. x 150 ft. Call 886-6510 after 6:00 p.m. 5-21-tf.

**WANTED**—Five or six acres of land, at least half to be tillable, with or without a house in Allen or Prestonsburg area. Must be reasonable. Phone 874-2921 after 4 p.m. 5-21-3t.

**WE SELL**  
**Kodak** **DISTRIBUTOR WANTED** Eveready GE Polaroid  
**CAMERAS FILM**  
 Qualified individual Male or Female needed to distribute world famous film and other photo products through company established locations. "NO SELLING OR SOLICITING REQUIRED."  
 Make this year your year for independence. \$4995.00 investment. Guaranteed 12-month repurchase agreement.  
**CALL Mr. Morris (Toll Free) 1-800-848-1970**  
 or Collect A614-228-1751  
 Monday to Friday, 9 a.m. to 6 p.m. EST  
 Or Write Firestone Photographs, Firestone Building—Since 1946  
 168 N. 3rd St., Columbus, Ohio 43215 5-28-2t.

**CLYDE DeROSSETT**  
**PAINTING • DECORATING**  
 Phone 874-2673

**NEED REPAIR WORK?**  
 Refrigeration—Wiring—Plumbing  
**Call WILCE ROSE**  
 Phone Day, 886-3331; Night, 886-3505

**PHOTOGRAPHY**  
 • Portraits  
 • Wedding  
 • Commercial  
 WE COPY  
 OLD PHOTOGRAPHS.  
 Excellent Quality at Reasonable Rates.  
**Gerald C. Moore**  
 Phone 377-2480 or 377-6779  
 McDOWELL, KY. 1-1-tf.

**EVERYTHING FOR MOBILE HOMES**  
 Complete Line of Service.  
 Only Licensed and Insured Mobile Home Mover in Eastern Kentucky.  
**Call:**  
**A-1 Service & Mobile Home Transit Co.**  
 Phone 789-8784

**FOR SALE**  
 Building lots on May's Branch  
 All utilities available.  
 Evenings call 886-6288 12-3-tf.

**BILLY R. WHITT**  
 Painting—Textured Ceilings  
 Paperhanging  
**Phone 874-2454**  
 Free Estimates 5-7-4t-pd.

**General Home Repair**  
 ELECTRICAL WORK—CARPENTRY—ROOFING  
 Ken Prater, ph. 886-2068  
 5-7-4t. Don Adams, ph. 886-3620

To Place A  
**886-8506**  
 Times Want Ad

**LENNOX**  
 AIR CONDITIONING • HEATING  
 For free estimates, or service  
**Elliott Glass & Electric**  
 Phone 886-2781, Prestonsburg

**CLIFTON & SONS**  
 Tiller, Plow Engines  
 Lawn Mower Service.  
 "Happy Hollow", W. Prestonsburg  
 All Work Guaranteed.  
 Phone 886-3569

**JOE D. WEDDINGTON**  
 WE NEED HOUSES TO SELL — WILL SELL FOR YOU OR WILL BUY FROM YOU.  
 REAL ESTATE  
 Phone 886-3647 3-20-tf.

**DANNY BIRCHFIELD**  
**CARPENTRY WORK**  
 • New Construction  
 • Remodeling  
**PHONE 874-2613**

\$  
**AVON SAYS . . .**  
 "WE BELIEVE IN SERVICE"  
 • Sell world-famous Avon Cosmetics locally. Excellent earning opportunity!!  
 • Phone 886-2838 or Write  
 AVON MANAGER  
 P.O. Box 685  
 Prestonsburg, Ky. 41653  
 \$

**MARBLE AND STONE SUPPLIES**  
 Marble Landscape chips  
 Marble Window Sills  
 Limestone Window Sills  
 Limestone Veneering  
 Vermont Slate  
**Sandy Valley Monument and Building Stone Co., Inc.**  
 Phone 874-2273—Allen, Ky.  
 1-20-52t.

**Water Well Drilling**  
 Most wells drilled in half a day by Rotary Machine.  
**Kinzer Drilling Co.**  
 Allen, Ky.  
**Phone 874-2258**

**All Occasion Cakes**  
 Call **DEBBIE HUNT**  
 Stanville, Ky., Phone 478-5059  
 5-21-3t. or 478-4549.

**Hamilton Cabinet Shop**  
**CUSTOM AND STOCK CABINETS.**  
 Stock Cabinet on Display.  
**Phone 478-5261 or 478-5034**  
 Stanville, Ky.

**Concrete Construction**  
 Commercial and Residential.  
 • DRIVEWAYS  
 • PATIOS  
 • POOLS  
 Free Estimates.  
**SHIRLEY OUSLEY**  
 Phone 886-8373, 886-2886, Prestonsburg

**Airtemp**  
**CHRYSLER AIRTEMP CENTRAL HEATING & AIR-CONDITIONING**  
 • Residential • Commercial  
**GOBLE HEATING**  
 Phone 874-2600 Allen, Ky. 5-21-4t.

**PAUL MILLER FORD'S TRUCK SALES**  
**250 NEW TRUCKS IN STOCK**  
**ALL SIZES TO CHOOSE FROM—ON HAND FOR IMMEDIATE DELIVERY**  
**COAL TRUCKS TRACTORS PICKUPS**  
 LT9000 with 44,000 Bogie—No Waiting  
**PAUL MILLER WILL NOT KNOWINGLY BE UNDERSOLD**  
**Try Us—We'll Save You Money**  
**Call Us—We'll Meet You—Your Place or Ours**  
 \$750,000 Parts Inventory  
 All-New Service Center—32 Work Bays  
**PAUL MILLER FORD**  
 975 New Circle Road—Lexington, Ky.  
 Telephone No. 255-4242

# WANT ADS

(There's More Want Ads on Page Two)

**FOR SALE**—1971 Super VW-Automatic. Excellent condition. 886-6227. 5-21-2t-pd.

**WILL BUY AND SELL** used furniture. Johnson's Used Furniture Store, Weeksbury. Call 452-2486, anytime. 5-21-2t.

**HOUSE FOR SALE**—Partially furnished on two lots at Eastern, Ky. Low utilities. Can be financed. MRS. QUENTIN TERRY, Van Lear, Phone 789-5832. 5-21-2t.

The Big Sandy Area Agency on Aging is now accepting proposals from appropriate agencies for delivery of services under Title III of the Older Americans Act of 1965 as amended. For further information call 886-6869. 5-21-2t.

**MOTORCYCLE FOR SALE**—1970, 650 c.c. Triumph. \$500. Phone 886-8796. 1t.

**EXPERIENCED CARPENTER** specializes in home remodeling and construction. No job too small. Roofs, sides, drywalls. Call 874-2335, Curtis Jarrell. 5-28-2t-pd.

**HOUSE CLEANER WANTED**—One day a week. Must have own transportation. Phone 886-8848. 5-28-2t-pd.

**FOR SALE**—1975 Mobile home, 3-bed, 2 full baths, \$6995. 4 1974 Repo's. Take over payments. CLAYTON MOBILE HOMES OF RICHMOND, Inc., 723 Big Hill Avenue, Richmond, Kentucky 40475, Ph. 623-9404. 1t.

**HOUSE FOR SALE**—Two-story colonial-style house. 1½ baths, three bedrooms; family room, living room, dining room, built-in kitchen. Price, Ky. Phone 377-6490. 5-28-3t.

**WANTED TO RENT**—Small cabin or farmhouse for one person. Inexpensive. Will fix up. Call 886-2658. 1t-pd.

**FOR SALE**—3-bedroom house and lot, 100 x 393 feet, central air. Near Clark school. Ph. 886-6593. 5-28-5t-pd.

**FROM wall to wall**, no soil at all, on carpets cleaned with Blue Lustre. Rent electric shampooer, BEN FRANKLIN STORE, Prestonsburg.

**HOUSE FOR SALE**—Seven-rooms, full-size basement, fully carpeted, near Maytown grade school. See or call Billy J. "Corky" Patton, 285-3350. 5-28-tf.

**REWARD**—Two bicycles stolen at Archer Park, Saturday, May 25. \$40 reward. WILLIS JOWERS, Phone 886-8893. 1t.

**FOR SALE**—Three-bedroom brick, fully carpeted, two full baths, central heat and air. Excellent condition. 203 Maple Ave. Available immediately. ROGER JURICH, Phone 886-6208. 5-28-4t.

## POSITION AVAILABLE

**BIG SANDY HEALTH CARE, INCORPORATED**, is now taking applications for the position of Clinic Administrator for their Primary Health Care Clinic in Wheelwright, Kentucky. **QUALIFICATIONS:** Prefer a B.A. Degree in Business Administration, or a health related field. Two years experience in a similar type health program such as Big Sandy Health Care, Inc., will be considered as an equivalent to a degree in a health related field. Also, must have knowledge of the area and be sensitive to the health needs and conditions of local residents. Anyone interested in applying should contact Donald C. Nunnery, Telephone 886-8546. 5-21-3t.

**PRESTONSBURG COMMUNITY COLLEGE** has two faculty nursing vacancies in the areas of psychiatric and medical-surgical. B.S. or M.S. in nursing required. Contact Mrs. Linda Little for application and appointment (886-3863). An equal opportunity employer. 1t.

**PRESTONSBURG COMMUNITY COLLEGE** has a maintenance vacancy. High school graduate and experience preferred. Contact Mrs. Linda Little for application and appointment at 886-3863. An equal opportunity employer. 1t.

**PRESTONSBURG COMMUNITY COLLEGE** has a full-time secretarial vacancy. Shorthand and typing required. Contact Mrs. Linda Little for an appointment by June 2, at 886-3863. An equal opportunity employer. 1t.

**WANTED**—To give a middle age or older woman a good home and wages, with very little house work to do. Please write C. Moore, R. R. 1, Claypool, Ind. 46510, or call 219-566-2517. 1t.

**Toyota Truck for Sale or Trade** to motorcycle. Terry Samons, 874-2455.

**LAWN WORK**—Landscaping, tree-trimming, shrubbery work, grass cutting, cemetery clean-up, tree moving, will dig for septic tank placement. Rich dirt for lawns available. Phone 478-5474. Walter Simpson, Boldman. 5-21-2t-pd.

## ASC County Committees May Determine Needs

Washington—Authority to determine the need for and eligibility under the Emergency Conservation Measures (ECM) Program has been delegated to the Agricultural Stabilization and Conservation (ASC) county committees, the U. S. Department of Agriculture announced today.

Subject to availability of funds, an ASC county committee in consultation with the State ASC committee may, without prior approval from Washington, implement the ECM program under which eligible farmers may receive federal financial assistance to alleviate conditions resulting from natural disasters and to restore agricultural lands to productive capacity. Formerly the designation of areas for ECM aid was made by the Secretary of Agriculture.

Also, effective immediately with new disasters eligibility for ECM assistance will be determined on an individual basis, considering the type and extent of damage and the farmer's capability to rehabilitate the damaged farmland.

Department officials expect that these two procedural changes—delegation of program needs determination to county committees and the determination of eligibility on an individual basis—will expedite program assistance on a more timely basis. The changes will enable a farmer suffering severe damage to his farmland to receive program aid even though damage in his county is not widespread.

County committees, in determining eligibility, are to decide if the damage: is unusual in character and is not the type which would recur frequently; materially affects the productive capacity of the farmland; if not treated, will impair or endanger the land; will be so costly to correct that the farmer cannot do it without federal assistance.

A farmer qualifying the ECM assistance may receive up to 80 percent of the cost for performing the following types of measures:

- Removing Debris From Farmland.
- Grading, Shaping, or Releveling Severely Damaged Farmland.
- Restoring Permanent Fences.
- Restoring Conservation Structures and Other Similar Installations.

Emergency Wind Erosion Control and Drought Measures are also available under the program in areas where drought conditions develop.

**WOMAN VIEWING ECLIPSE DROWNS** BULLFROG BASIN MARINA, Utah—A New Mexico woman, trying to catch a glimpse of a lunar eclipse late Saturday night, fell overboard from a boat and apparently drowned, the National Park Service reported yesterday.

# PELPHREY'S

Pelphrey's TOMATOES are the finest for flavor and quality of any store's in this area. Through a special process, Pelphrey's ripen their own tomatoes—and the result: a more flavorful tomato that even in the coldest season, has a juicy, summer-fresh garden taste. Pick up a basket today.

CREAM ————— can 29c  
 16-OZ. PEPSI or COKE ——— 8-pk. ——— a carton \$1.39  
 PEAS ————— 4 cans \$1.00  
 LETTUCE ————— 2 heads 25c  
 BANANAS ————— 5 lbs. \$1.00  
 SARDINES ————— 4 cans \$1.00

CRACKERS ————— box 39c  
 CLOX ————— gal. 69c  
 EGGS ————— dozen 49c  
 MOTOR OIL ————— 3 qts. \$1.00  
 TRANSMISSION FLUID ——— 2 qts. \$1.00

Bring your food stamps to Pelphrey's.

## 8-TRACK TAPES

At Discount Prices  
 Pelphrey's now has  
 Native Tan in stock.

## Boom Spurs Mining Education

By MARVA GAY  
 Five years ago no college in Kentucky—the leading coal mining state in the nation—awarded associate degrees in mining. But mining education has boomed. Today, three colleges in the state have two-year programs in mining or reclamation and another begins next semester.

The Pikeville Community College program is aimed primarily at teaching underground mining techniques.

Madisonville Community College offers both mining and reclamation technology degrees.

Morehead State University offers associate degrees in mining and reclamation technology, as well as a bachelor's degree in mining. Graduates of the two-year programs may obtain a bachelor's degree by completing two more years of study.

Lees Junior College, which will enroll its first students in a mining technology program this fall, will emphasize surface mining.

All four colleges started their programs to meet a need for trained mining experts—a need sparked by the coal boom.

Recently, representatives of the four colleges and of the Kentucky Department for Natural Resources and Environmental Protection met for the first time to discuss their programs.

One question came up frequently during the meeting. "Is there a continuing need for what we're offering?"

The answer, as Birney Fish, executive assistant for energy and environmental technology in the state environmental protection agency, put it—"That depends."

It depends on the continued demand for coal, the proposed federal strip mine bill and Kentucky's own mining laws and regulations.

If the federal bill passes, Fish said, the need for specially trained mining personnel will be greatly increased. If it doesn't—as is now expected—the need may not be as great, unless the state or the coal industry itself demands special training for mining.

Regardless of the future demand for special training in mining, there is a need now. Coal firms and state government are hiring graduates of the mining programs and encouraging their employees to take the courses at night.

So far, Pikeville has graduated about 90 people from its mining technology program. About 160 are expected to begin the program next semester.

Madisonville had 41 students enrolled in its reclamation program. Several of those are employees of the division of reclamation in the state environmental protection agency.

The mining and reclamation programs have one thing in common—an emphasis on broad-based education and on-the-job training. A typical curriculum includes some form of mathematics, a course about mining or reclamation laws, safety, coal science fundamentals and reclamation fundamentals.

Graduates of the programs gain experience in operating mining equipment and working on a mine operation. The graduates of the Madisonville reclamation program also gain on-the-job experience in reclamation work. They follow state reclamation inspectors through their duties for at least four days—two days in mountainous eastern Kentucky and two days in the flat western Kentucky coalfields. They also spend about 75 per cent of their time in the field and about 25 per cent in classrooms.

At Madisonville and Morehead, students may participate in co-op programs. About half the students enrolled in the reclamation program at Madisonville are in the work-study program. They attend classes one semester and work for a mining firm the next.

Mining or reclamation students have a wide range of backgrounds. Some are recent high school graduates. Some already hold college degrees in other fields and are leaving their old jobs to learn one that will allow them to be outdoors frequently. Some are employed by the state division of reclamation. Some come from other states. And a Canadian will begin the reclamation courses at Madisonville next semester.

## Floyd County Students Capture Awards at ALC

Pippa Passes, Ky.—Larry Joe Elswick, of Wayland, and Judith Lynn Johnson, of Bevinsville, were honored at Alice Lloyd College's commencement May 10.

Elswick, son of Mr. and Mrs. Joe Hicks, was honored for the highest academic average in humanities and music. He is a graduate of Allen Central High School.

Miss Johnson, daughter of Mr. and Mrs. Clifton Johnson, was honored for the highest academic average in English. She is a graduate of Wheelwright High School.

## SUSTAINS BROKEN WRIST

Mrs. Curtis May sustained a broken wrist in a fall from her porch last Saturday at her home.

## Prestonsburg DRIVE IN

PRESTONSBURG, KENTUCKY  
 WED. - THURS. - FRI.  
 MAY 28-29-30

How far should a Teacher go to protect her students?  
 They forced her to commit the ultimate sacrifice!  
**TRIP with the TEACHER**  
 COLOR  
 THE YOUTHFUL MORALITY OF AN ENTIRE SCHOOL!

— PLUS —  
**THE TEACHER**  
 SHE CORRUPTED THE YOUTHFUL MORALITY OF AN ENTIRE SCHOOL!  
 COLOR  
 THE YOUTHFUL MORALITY OF AN ENTIRE SCHOOL!

SATURDAY ONLY  
 MAY 31

**SUTHERLAND & GOULD**  
 do it to the C.I.A. as  
 with ZOLZOU  
 SUTHERLAND & GOULD  
 SUTHERLAND & GOULD

— PLUS —  
**THE SEVEN-UPS**  
 Barry Newman  
 Charlotte Kamping  
**VANISHING POINT**  
 G.P. COLOR

SUN. - MON. - TUES.  
 JUNE 1-2-3

**GONE WITH THE WIND**  
 In the splendor of 70mm. wide screen and full stereophonic sound!  
 CLARK GABLE  
 VIVIAN LEIGH  
 LESLIE HOWARD OLIVIA DEHAVILLAND

## ALMAR Drive In

Allen, Kentucky  
 WED. - THURS. - FRI.  
 MAY 28-29-30

JUST HONK FOR CURB SERVICE!  
 YOU COME FIRST WITH  
**STREET GIRLS**

— PLUS —  
 THEY TAKE ON ALL COMERS  
**THE AROUSERS**  
 ROBERTA COLLINS CHERIE LATIMER  
 METROCOLOR

SATURDAY ONLY  
 MAY 31

where the lilies bloom  
 Julie Gholson as "Mary Call"  
 METROCOLOR

— PLUS —  
**JUGGERNAUT**  
 RICHARD HARRIS  
 OMAR SHARIF  
 COLOR

SUN. - MON. - TUES.  
 JUNE 1-2-3

Metro Goldwyn Mayer presents  
**"THAT'S ENTERTAINMENT"**  
 "TOPS IN ENTERTAINMENT"  
 —New York News—

# '75 Ford Maverick The proven Family Compact.



**The popular 4-door family compact.**  
 Maverick has plenty of room to seat five adults and carry over 13 cu. ft. of their luggage. And Maverick has gas-saving, steel-belted radial tires and a six-cylinder engine with solid state ignition standard.

**Grabber—our sporty little Maverick.**  
 Grabber is the way to have fun—and still stay compact. Unique hood and rear panel paint/tape touches, dual color-keyed mirrors, bright window frames, raised-letter wide oval tires, styled steel wheels/trim rings and a sporty treatment inside—all standard.

The closer you look, the better we look.

Deal With the Ford Team: JERRY LAFFERTY, JR., JERRY BRYAN LAFFERTY  
 HAROLD COOLEY, JAMES LAFFERTY, RICKY BLACKBURN

## B. & D. MOTOR CO.

Phone 874-2133 Lancer-Water Gap Road



## STRAND THEATRE

Wed., May 28, thru Tues., June 3  
 Show Times: 7:30 and 9:30

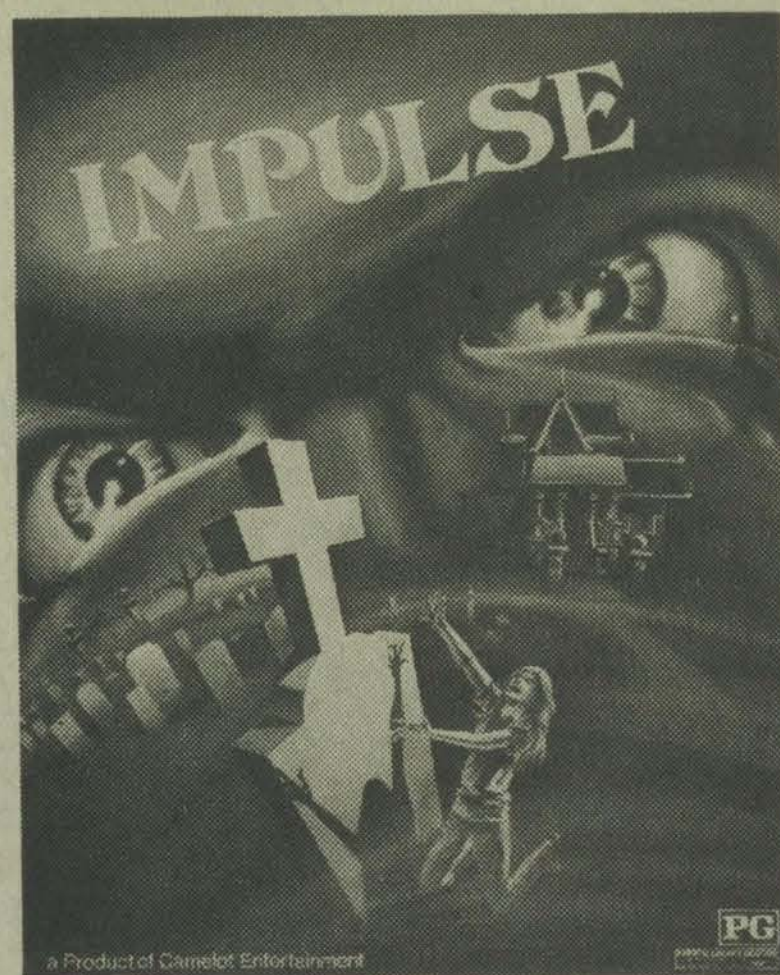

**IMPULSE**  
 STARRING  
 WILLIAM SHATNER RUTH ROMAN

Harold "Odd Job" Sakata

Coming Soon, "ESCAPE"

# Highlands Medical Center

### ADMISSIONS

Eugene Wells, Prestonsburg; Shawn Todd, Inez; Maxine Poe, Royalton; French Bolen, Garrett; Virginia Music, Paintsville; Connie White, Salyersville; Rebecca Bays, Prestonsburg; Lizzie Collins, Prestonsburg; Tom Edward Music, Prestonsburg; Ralph Howes, Riceville; Mary Goble, Prestonsburg; McKinley Minix, Sublett; Mariflore Salyer, Elsie; Sheri Case, Stanville; Carol Caudill, Leander; Mary Clifton, Lancer; Elizabeth Crum, Martin; Homer Dobbs, Weeksbury; Sheila Arnett, Hager Hill; Gregory Fitch, Oil Springs; Arnold Turner, McDowell; Anna Boyd, Dana; Lincoln Brown, Allen; Annis Shepherd, Garrett; Thelma Begley, Inez; Rosa Stapleton, Paintsville; Earl Hall, Banner; Willard Ousley, Prestonsburg; Dwayne Mullins, Prestonsburg; Mary Lykins, Salyersville; Viola Hurd, Prestonsburg; Violet Blevins, Prestonsburg; Rossevelt Minix, Sublett; Ethel Phelps, Meally; Lorena Horne, East Point; Eunice Oaks, Oil Springs; Albert Spradlin, Prestonsburg; Kaffie Craft, Prestonsburg; Lowsey Wicker, Camp Springs; Nancy Tackett, Whitehouse; Vivian Rudd, Salyersville; Edna Bolen, Allen; Bertha Dye, East McDowell; Nancy Jackson, Staffordsville; George Stepp, Inez; Sarah Joseph, Prestonsburg; Glenna Bolen, Steele's Creek; Charlie Layne, Prestonsburg; William Bond, Paintsville; Elmer Rice, Banner; Lora Simmons, Prestonsburg; Roy Damron, Pikeville; Melissa Dillon, Dwale; David W. West, Inez; Mary E. Goble, Prestonsburg; Venters Gayheart, Hindman; Marquetia Burchett, Emma; Marietta Bowling, Van Lear; Vern Chase, Paintsville; James Clevenger, Auxier; Shirley Burchett, Sitka; William Stigall, Hueysville; Martha Burkett, West Prestonsburg; Bertha Prater, David; Betty Jo Keathley, Galveston; Debra Hall, Prestonsburg; Dimple Smith, Inez; Byrd Adkins, Harold; Lula Osborne, Ivel; Laura Thomas, Prestonsburg; Edna Layne, Martin; Irene Harris, Inez; Kathryn Frasure, East McDowell; Stephanie Wells, Auxier Brenda Owsley, Estill; Irvin McGinnis, Inez; Fred Prater, Swamton; Ella McFarlan, Salyersville; George Burgess, Harold; Harry Frisby, Staffordsville; Sherry Case, Stanville; Wayne Allen, Foraker;

Troy Shepherd, West Prestonsburg; Gypsy Elkins, Lackey; Comas Johnson, Bevinville; Ralph Reynolds, Martin; Ava Roberts, Salyersville; Ora Bragg, Prestonsburg; Goldie Shepherd, West Prestonsburg; Roger Hackworth, Manila, Ky.

### BIRTHS

A daughter, Mary Mae, to Mr. and Mrs. Calvin White, of Salyersville, May 3; a son, Benjamin Paul, to Mr. and Mrs. Burl James Johnson, of Prestonsburg, May 3; a daughter, Mahala Beth, to Mr. and Mrs. Paul Michael Prater, of Thelma, May 3; a daughter, Melissa Ellen, to Mr. and Mrs. Manford Lee Boyd, of Dana, May 5; a son, Kelly Matthew, to Mr. and Mrs. Winston Jefferson, of Auxier, May 2; a daughter, Kimberly Dawn, to Mr. and Mrs. Billy Don Rudd, of Salyersville, May 6; a son, Scotty Allen, to Mr. and Mrs. Gilbert Burchett, of Sitka, May 7.

## Dingus Recognized For Sales, Services

Tom G. Dingus, of Prestonsburg, was cited recently for his outstanding sales accomplishments and service to customers in this area at a regional sales conference held in King of Prussia, Pennsylvania by the American Hardware Mutual Insurance Company.

The Honor Award which he received represents the highest achievement award offered by the company and is determined by national competition among all the representatives of American Hardware Mutual.

Dingus joined the company in 1950 and is a life long resident of the Prestonsburg area. He and his wife, the former Gwendolyn Sturgill, are the parents of three children: Elizabeth, a teacher in Louisville; James B., a life insurance agent in Lexington, and Gwen Carolyn, at home.

## Area Health Meeting Scheduled at Louisa

The Big Sandy-FIVCO SOHMET will hold its semi-annual meeting June 9 at 7 p.m., at Hinkle's Restaurant, Louisa. All health providers in the 10 counties are invited to attend by notifying the SOHMET coordinator, Mrs. Carolyn H. Francis, Prestonsburg Community College, by June 2. This will be the first meeting since the 10-county area was designated part of the state area Health Education System in April.

JOE D.  
**WEDDINGTON**  
REAL ESTATE  
**886-3647**

## BLUE SPRUCE SALE

**Blue Spruce Trees**  
From 2½ to 3 Feet Tall. Large and Bushy.

**NOW \$12<sup>50</sup> EACH**

No Deliveries—Pick Up at Nursery Only.  
No Phone Calls Please, Concerning These Trees.  
See Them For Yourself.

### HENSLEY'S NURSERY

Approximately 10 miles West of Prestonsburg On Mt. Parkway  
Open 8 a.m.-6:30 p.m., Mon. thru Sat.; 11 a.m.-6:30 p.m., Sunday

# The Good Life Keeps Getting Better!

## AT HALL MARINE

Stardust

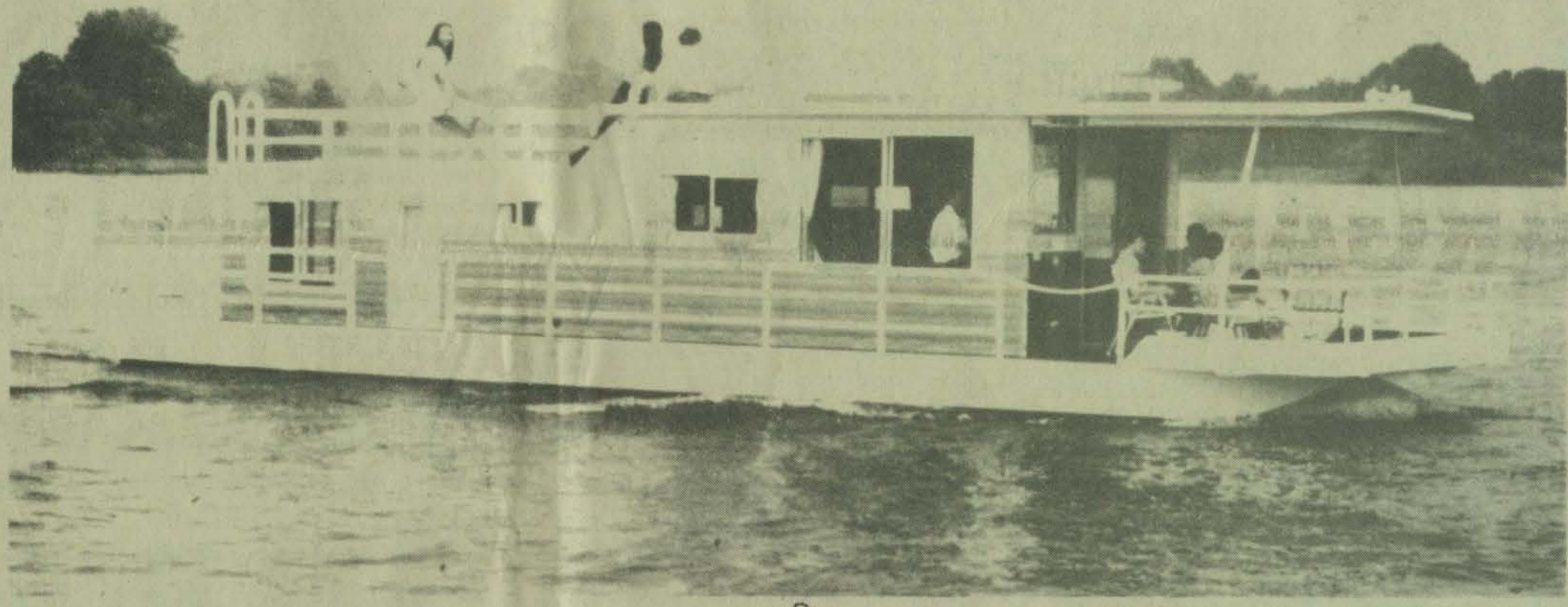

**New 34-Ft. w/120-HP I/O**  
**New 40-Ft. w/140-HP I/O**

**Used 1974 40-Ft. w/85-HP Johnson**  
**Used 1974 42-Ft. w/165-HP I/O**

Cobia

SUPER BOATS '75

**1975 Cobia Runabouts**  
**15-Ft. thru 20-Ft. Models**  
**in Stock**

**9 Used Runabouts In**  
**Stock**

**8 new and used fishing**  
**rigs in stock.**



**HIGH TRADE-INS**



Local Bank  
Financing

**EVINRUDE**  
DIVISION OF OUTBOARD MARINE CORP  
first in outboards

All Evinrude Motors in stock from  
trolling motors thru 135-HP outboards  
Accessories, Parts and Service

Open 8 a.m. till 6 p.m., Monday thru Saturday.  
1 to 6 p.m. on Sunday (Later By Appointment)

# Hall Marine & Mobile Home Sales

South Lake Drive  
Phone 886-2776      LOCATED AT THE ENTRANCE TO JENNY WILEY STATE PARK      Prestonsburg, Ky.

### To Subscribers

Please note date shown opposite your name on your copy of The Times or on the wrapper. If the date reads, for instance, "April 75," your subscription will expire at the end of April.

Because of increased mailing costs, notices to subscribers of their expiration dates will be discontinued. Subscriptions which have expired must be cancelled within one month of the expiration date.

Yearly subscription rates are: \$6.30 in Floyd county; \$7.35 elsewhere in Kentucky; \$8.50 outside Kentucky.

# Save every week with Shoppers Cash

At HAMILTON'S SUPERIOR MARKET



**Maxwell House INSTANT COFFEE**  
10-Oz. Jar **\$1.89**

<b>Fischer's MELLWOOD BACON</b> 1-Lb. Pkg. <b>99¢</b> <small>with one filled savers card</small>	<b>Cedar Hill Grade A MEDIUM EGGS</b> Dozen <b>29¢</b> <small>with one filled savers card</small>	<b>Charmin TISSUE</b> 4-Roll Pack <b>39¢</b> <small>with one filled savers card</small>	<b>Hy-Top BLEACH</b> Gallon Jug <b>39¢</b> <small>with one filled savers card</small>	<b>Tom Sawyer POTATO CHIPS</b> 9-Oz., Twin Pack <b>29¢</b> <small>with one filled savers card</small>	<b>Kraft SINGLE SLICED CHEESE</b> American and Pimiento. 12-Oz. Pkg. <b>59¢</b> <small>with one filled savers card</small>
---	--	--	--	--	--

**Open Pit BARBECUE SAUCE**  
Regular or Hickory  
18-Oz. Size **49¢**  
With Coupon.

**Max Pac COFFEE FILTER RINGS**  
Regular or Electra-Perk  
12-Oz. Size **89¢**  
With Coupon.



**U.S. Choice Round Steak**  
Lb. **\$1.39**  
**BONELESS \$1.49**

**U.S. Choice RUMP ROAST** Lb. **\$1.69**

**U.S. Choice CUBE STEAK** Lb. **\$1.79**

**Fischer's WIENERS** 12-Oz. Pkg. **69¢**

**Fischer's JUMBO BOLOGNA**  
Lb. **79¢**  
**SLICED Lb. 89¢**

**Freezer Queen DINNERS**  
(All Except Beef & Ham)  
2-Lb. Size **\$1.19**

**Minute Maid LEMONADE**  
3 6-Oz. Cans **69¢**

**Fischer's SMOKED PICNICS**  
Lb. **69¢**  
**SLICED Lb. 79¢**

**Cedar Hill Farms COTTAGE CHEESE**  
24-Oz. Size **89¢** Small or Large Curd.

**Sauer's BLACK PEPPER** 4-Oz. Can **69¢**

**Hy-Top COFFEE CREAMER** 16-Oz. Size **99¢**

**Imperial MARGARINE** 1-Lb. Bowl **69¢**

**PRODUCE**

**YELLOW CORN**  
5 ears **59¢**

**New Texas Cantaloupe**  
Each **39¢**

**SEEDLESS GRAPEFRUIT** 5-Lb. Bag **79¢**

**Fresh CABBAGE** Lb. **10¢**

**Smucker's STRAWBERRY JAM**  
2-Lb. Jar **\$1.39**

**Del Monte Delmonico ELBOW MACARONI**  
2 lbs. **79¢**

**Keebler CLUB CRACKERS**  
16-Oz. Box **59¢**  
With Coupon.

**Mrs. Butterworth's SYRUP**  
24-Oz. Bottle **\$1.19**  
With Coupon.

**LUX SOAP** Bath Size  
2 Bars **49¢**  
With coupon.

**Cold Power DETERGENT**  
Giant Size Box **99¢**

**Nu-Soft FABRIC SOFTENER**  
33-Oz. Size **69¢**

**LISTEROL DISINFECTANT**  
14-Oz. Bottle **\$1.39**

**COUPON**

**Mrs. Butterworth's SYRUP**  
24-Oz. Bottle **\$1.19** With This Coupon

Valid at Superior Market thru June 1, 1975.

**COUPON**

**LUX SOAP**  
2 Bath Size Bars **49¢** With This Coupon

Valid at Superior Market thru June 1, 1975.

**COUPON**

**Open Pit BARBECUE SAUCE**  
Regular or Hickory.  
18-Oz. Size **49¢** With This Coupon

Valid at Superior Market thru June 1, 1975.

**COUPON**

**Max Pac COFFEE FILTER RINGS**  
Regular or Electra-Perk  
12-Oz. Size **89¢** With This Coupon

Valid at Superior Market thru June 1, 1975.

**COUPON**

**Keebler CLUB CRACKERS**  
16-Oz. Box **59¢** With This Coupon

Valid at Superior Market thru June 1, 1975.

**HAMILTON'S SUPERIOR MARKET**

Located on Jones Fork Between Lackey and Mousie

PHONE 946-2559

STORE HOURS:  
8 a.m.-8 p.m., Mon.-Sat.  
12-8 p.m., Sunday

**Shoppers Cash**

Fill this card with 15 Shoppers Cash coupons. Redeem it in our store toward a Shoppers Cash Special. Watch our ads every week.

**New - Free!**

**Shoppers Cash**

**Savers Cards**

- Get them here • fill them here
- redeem them here

for big cash savings

**How to buy Shoppers Cash specials:**

- Get Shoppers Cash coupons when you shop our store. One coupon for each \$1 purchase.
- Fill each Shoppers Cash Savers Card with 15 Shoppers Cash Coupons.
- Redeem filled cards in our store on each Shoppers Cash Special you select.

**Watch our ads.**  
We'll feature "Shoppers Cash Specials" every week. The more you select, the more you save.

**SEE TOP OF AD FOR THIS WEEK'S SHOPPERS CASH SPECIALS!**

# GIRL SCOUT NEWS

The Floyd County Service Unit met May 22 at the Allen Elementary School. Applications for day camp were distributed to the following leaders: Janice Prater, West Prestonsburg, Troop 498; Liz Conley and Rethel Conn, Martin, Troop 894; Barbe Liedecker, Goble Roberts, Troop 991; Nancy Roberts, Goble Roberts, Troop 10; Sue Frost, Allen, Troop 432; Dolores Smith, Allen, Troop 227; Diantha Hodges, Drift, Troop 634; and Lila F. DeRossett, Allen, S. U. Chairman. Business was conducted by Field Adviser Sandra Patton, of Langley, and Leader's annual reports were reviewed.

Day Camp will be held at Archer Park, July 14 through 18, from 9 a.m. to 2 p.m. The fee is \$5.40 for the week. Only registered scouts will be accepted this year. Ask your leader for applications. The deadline for applying for Day Camp is June 6. Any parent living below Martin will be required to provide transportation for her own daughter or make arrangements with a car pool. Director of the camp is Sue Frost, of Allen.

The older Scouts in our county are interested in canoeing. A qualified person is needed to work with these girls. If any one is interested, please contact the field adviser, 285-3012, or service unit chairman, 874-2844.

Out-Door Training was held at Camp Chatterawha, May 9 and 10, and was attended by 15 adults from Floyd and surrounding counties. Those receiving certificates from Floyd county are Elmina Nelson and Judy Hackworth, both of West Prestonsburg; Diantha Hodges, of Drift; Liz Conley, of Martin; and Margaret Tackett, of Allen.

Thanks to everyone who purchased the 5,172 boxes of cookies from the Floyd Co. Girl Scouts. Troop 227, of Allen, Leader Dolores Smith, was top sales troop. A total of 47 girls received patches for selling 50 boxes each. Two girls received patches for selling over 100 boxes each. They are Kim DeRossett, Cadette Troop 228, and Penny Roberts, Brownie Troop 19. We now have the much needed mattresses at Camp Chatterawha. In the near future, there will be new battery lanterns and city water.

Wilderness Road Council has presented Mrs. Dolores Smith, of Allen, a certificate of appreciation for her outstanding services as Fund Raising Chairman for 1974. She has been appointed again for 1975. She also has been nominated to the board of directors.

A Thinking Day Program was presented at the Allen Elementary School, Feb. 22. Troops from over the county participated, with Allen Cadette Troop 228 and Senior Troop 532 hosting under leadership of Mary Hinchman.

The Annual Friendship Day was held in Frankfort, April 5. Over 7,000 scouts attended from Wilderness Road Council. Eighteen troops from Floyd County attended. Thanks to the Board of Education for the use of the five school buses, and to the sponsors who helped with some of the financial burden.

Field Adviser Sandy Patton and Junior Troop 227, Leader Dolores Smith, have completed the First Aid course at PCC, and are now certified First Aiders. Other leaders are urged to attend these classes.

Camping, under the direction of Pat Davis, of Lexington, was held at Camp Chatterawha, May 16 through 18. Troops from Letcher Co., and Troop 634, Leader Diantha Hodges, of Drift, enjoyed learning to camp.

There will be day camp training at Archer Park, June 12 and June 21, from 10 a.m. to 2 p.m. Anyone planning to help with Day Camp should attend one of these sessions.

### NOTICE TO BIDDERS

The Floyd County Board of Education will accept until 12 noon, June 7, 1975, sealed bids for duplicator paper, fluid, master copies, etc.

Further information may be obtained by contacting Ray Brackett at the Superintendent's office.

The Board reserves the right to accept any-or all bids offered.

RAY BRACKETT  
Asst. Supt., Floyd Co. Schools  
5-14-3t.

### NOTICE TO BIDDERS

The Floyd County Board of Education will accept until 12 noon, June 7, 1975, sealed bids for \$15,000.00, more or less, miscellaneous classroom materials and supplies.

Further information may be obtained by contacting Ray Brackett at the Superintendent's office.

The Board reserves the right to accept and-or all bids offered.

RAY BRACKETT,  
Asst. Supt., Floyd Co. Schools  
5-14-3t.

### Attends Paris Seminar



Connie Lea Miller, daughter of Mr. and Mrs. Lewis J. Miller, of Northville, Michigan, has completed a seminar at Notre Dame in Paris, France. She was one of 16 students from Northville High School, where she is a senior, to attend the school. She represented her French class. She is the granddaughter of Mr. and Mrs. Ted Miller, of Prestonsburg.

The U. S. Labor Department's Bureau of Labor Statistics is the federal government's principal factfinding agency in the field of labor economics.

### Miss Duff Is Member Of Pre-Med Honorary

Seventeen University of Kentucky undergraduates were recently initiated into Alpha Epsilon Delta, a national honor society for pre-medical students. Six older members were elected officers.

New officers are Kurt Volk, 3023 Roselawn, Louisville (40220), president; Mitchell Simons, 620 S. Fort Thomas Ave., Ft. Thomas (41075), vice-president; Robert Hobbs, Mayfield, secretary; Steve Chearning, Rogers City, Mich., treasurer; Linda Mumford, 2039 Fernwood, Owensboro, historian, and Scott Imray, Bardstown, reporter.

Among the new initiates is Reva Duff, of Hueysville.

### The First Assembly of God Church

West Prestonsburg, Ky.

Sunday School 9:45 a.m.  
Morning Worship 11 a.m.  
Sunday Evening Service 7 p.m.  
Wednesday, Prayer Service 7 p.m.

"Charismatic", first and third Fridays monthly, 7:30 p.m.

Rev. Henry Harold Wright  
Pastor 5-14-2t.

## SATISFACTION OR YOUR DIRT BACK



Famous Texaco Products.

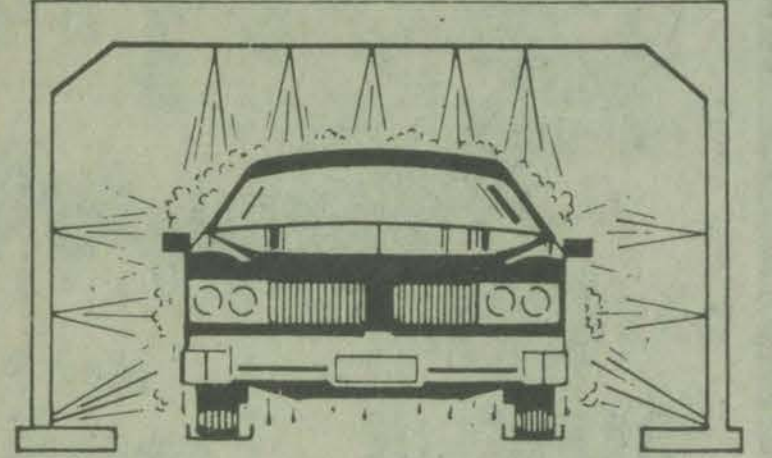

## D. & D. CAR WASH

DON HOUSTON, Manager RON LAWSON, Owner

Phone 886-6374, No. Lake Drive, Prestonsburg

# THE FLOYD COUNTY GOSPEL SINGER'S ASSOCIATION

## ANNOUNCES

### EASTERN KENTUCKY'S BIGGEST

# 5th Annual Gospel Singing

Sat. May 31st  
Beginning At  
7 o'clock p.m.



THE SINGING COOKS  
WISE, VA.

FEATURING  
The Best Variety  
Found In Gospel  
Singing



GOD'S LOOKING  
GLASS  
CYNTHIANA, KY.

THE GOSPEL SUNLIGHTERS  
PRESTONSBURG, KY.



THE PRUITT FAMILY  
TRENTON, MICH.

THE TRIMBLE AIRES  
THE GOSPEL THREE

THE GOSPEL LIGHTS  
THE TRUE BELIEVERS

AT THE  
PRESTONSBURG GRADE SCHOOL AUDITORIUM

ADMISSION \$2.00 DONATION  
CHILDREN UNDER 12 YRS. FREE (WITH PARENTS)

REFRESHMENTS AVAILABLE

marycarter paints  
America's Greatest Values

1/2 PRICE SALE  
LIMITED TIME ONLY!

# EVERY 2ND GALLON ONE HALF PRICE



YOUR CHOICE OF

Our Premium Quality

EXTERIOR LATEX HOUSE PAINTS

Fabulous **ROL-EZE**

ONE COAT LATEX HOUSE PAINT

OR

**ROL-GLO** GLOSS LATEX HOUSE & TRIM PAINT

- Extra durable finishes for wood, masonry, metal and trim
- Resists blistering, peeling, mildew, fume and smog staining
- 30 Minutes drying—easy to apply with soap and water cleanup
- Select from white and many popular pre-tinted colors

Regular 9.99 PER GAL.

# EVERY 2ND GALLON 1/2 PRICE

ROL-LATEX Interior Flat WALL PAINT



INTERIOR

Specials

1/2 Price Sale Does Not Apply

Odorless and washable. Covers most surfaces in one easy coat with roller or brush. White and 9 pre-tinted colors.

ROL-HIDE One Coat-No Drip Premium WALL PAINT



Best quality latex. Dries fast to beautiful flat, scrubable finish. Easy application and clean-up. White & decorator colors.

Highly Ranked for Years by Leading Testing Laboratories

THE THOMAS HERFORD COMPANY

Phone 886-2020

Prestonsburg, Ky.



# BIG Y FOOD SAVER

OPEN 8 A.M.-8 P.M., SEVEN DAYS A WEEK.

Phone 874-2166 • Allen, Ky.

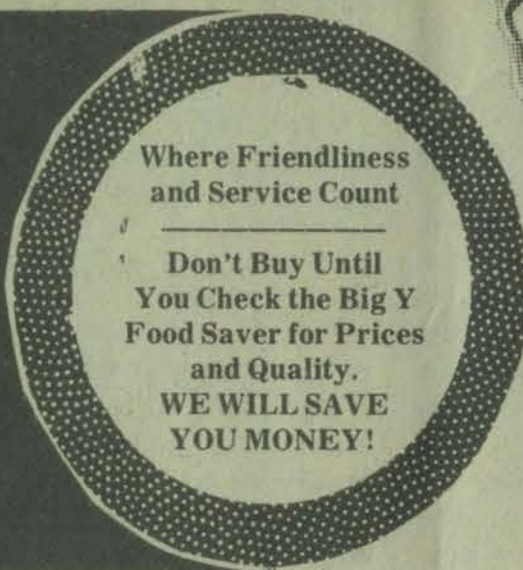

We Give Quality Stamps With Each Purchase. Quantity Rights Reserved. Effective thru Saturday.

Fischer's—4 to 6-Lb.

## SMOKED PICNICS 69¢

Fischer's U.S.D.A. Choice Tender

RIB STEAK 1 lb. \$1.39

Pure GROUND BEEF 1 lb. 79¢

Shopper's Special!

### SUGAR

5-Lb. Bag \$1.49



Marhoeffer or Wilson Corn King

FULLY-COOKED

### HAMS

3-Lb. Can

\$4.99



Wilson Corn King BACON 12-Oz. Pkg. 99¢

PORK SPARE RIBS 1 lb. 79¢

Fischer's ALL-MEAT WIENERS

12-Oz. Pkg. 59¢

PINTO BEANS 25 Lb. Bag \$9.99

Fischer's PURE LARD 30-Lb. Can \$12.99

WE HAVE LARGE, ICE-COLD WATERMELONS, CANTALOUPE AND PEACHES

Home-Grown STRAWBERRIES

Quart 99¢

Wick's STRAWBERRY GLAZE

16-Oz. Bag 39¢

Betsy Ross HOT DOG BUNS 8-Count Pkg. 39¢

Merit SALTINE CRACKERS 1-Lb. Box 43¢

Hyde Park PURE ORANGE JUICE 1/2 Gal. 69¢

MAGIC BLEACH Gal. 49¢

### CLOSE-OUT SALE!

ALL SHRUBBERY AND YARD FLOWERS 15% OFF Regular Price

Hot and Sweet Pepper Plants; Tomato Plants; Red, White and Yellow Sweet Potato Slips; Full line of Garden Seeds; Onion Sets, \$1.39 Gal. or 32-Lb. Bag \$10.79; Red Pontiac Seed Potatoes, 100-Lb. Bag \$6.99; Fertilizers, Peat Moss, Potting Soil, Top Soil, Lawn Turf Feed and Crabgrass Control.

Hyde Park—All Flavors SOFT DRINKS 6 12-Oz. Cans 89¢

Maxwell House COFFEE Reg., Drip or Electra-Perk 3-Lb. Can \$2.99 With \$10 Purchase

Tender Bake or Dixie Winner SELF-RISING FLOUR 25 Lb. Bag \$3.49

### To Whom It May Concern:

On and after publication of this notice I will not be responsible for any debt incurred by any person other than myself. WILLIAM E. ROBERTS Box 18, Banner, Ky. 5-27-2t-pd.

### MEETING DATE CHANGED

The regular meeting of the East Point Area Development Club, originally set for Monday evening, June 2, has been changed to Tuesday, June 3, at 7 p.m., due to graduation exercises in the area. The public is invited to attend. Important items of business will include the election of officers for 1974-'75.

To Wed, June 21



Mr. and Mrs. James K. Hall, of Beaver, announce the engagement and forthcoming marriage of their daughter, Robin Lynn, to Mr. Gary Douglas Hamilton, son of Mr. and Mrs. Dester Hamilton, of Beaver. Miss Hall is a senior at McDowell High School. The wedding is planned for June 21.

### Drift Club Holds 24th Installation

Drift, Ky.—The 24th annual installation of officers of the Drift Woman's Club was held at the May Lodge on May 19, 1975. Forrest Frazier, governor of the Seventh District of Woman's Clubs, installed the following officers for 1975-1976 club year.

President, Mrs. C. J. Cahill; vice-president, Mrs. Lloyd Stumbo; second vice-president, Mrs. Bill Ward; corresponding secretary, Mrs. Glen Ward; recording secretary, Miss Ruby Akers; treasurer, Mrs. Nick Cooley; parliamentarian, Mrs. McKinley Little. Mrs. Bill Ward, outgoing president, was honored by the club as the "Club-woman of the Year."

The Drift Club is sponsoring the organization of a new club in Martin. Its officers were installed at a dinner meeting at the Drift clubhouse, May 22. Mrs. William Hoffman was the installing officer.

On June 16 the Drift club will have an open house party to welcome old members and others who may be interested in joining the club. Mrs. Oscar Sowards, of Lexington, will be the guest-speaker. Mrs. Sowards has long been active in Woman's Club affairs, holding state and federation offices.

Times Want Ads Get Results!

## Beautiful way to save a Buck

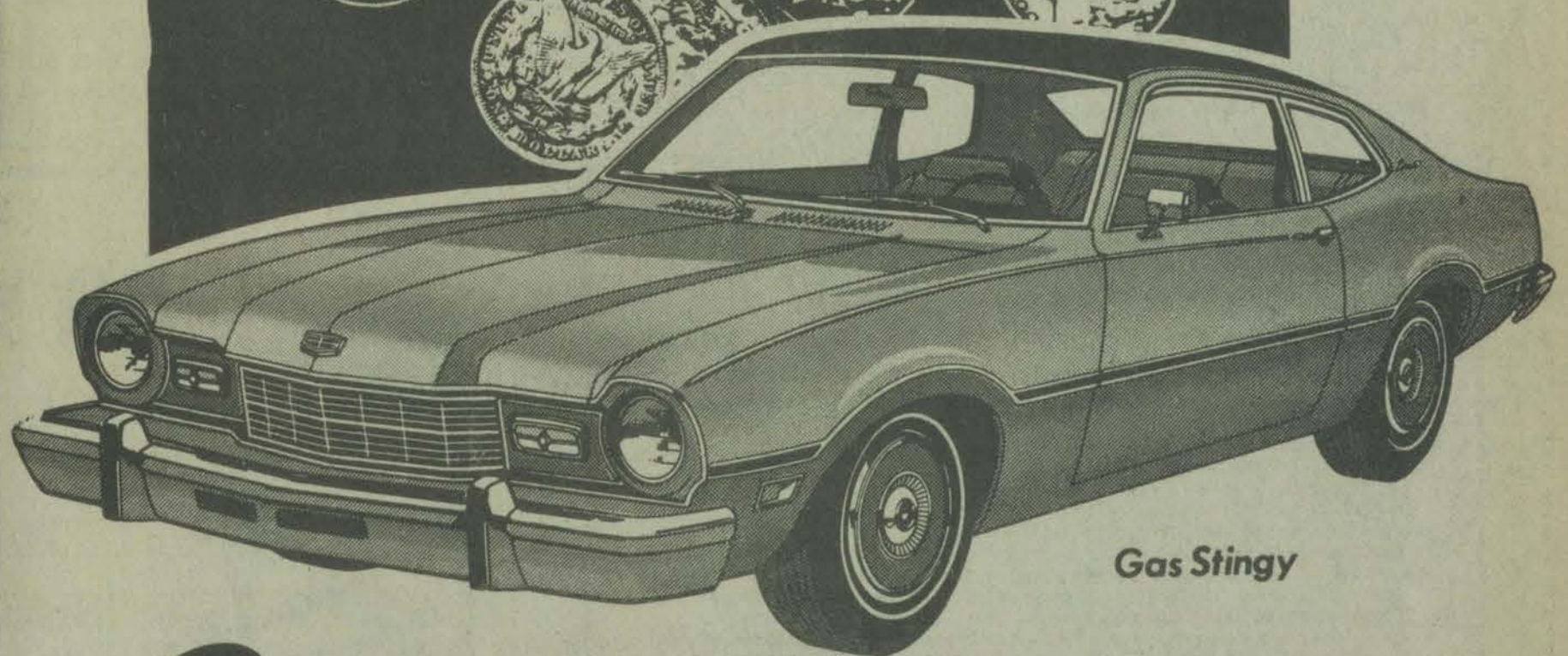

Gas Stingy

# Mercury Comet '75



### YOU NAME IT... COMET'S GOT IT

The gas mileage of a compact plus many of the luxury features of a "Little Cougar," (That's Comet '75). Color-keyed carpeting, new trim accents, new sport steering wheel, a deluxe sound package for super quietness and many other features, standard for '75. 4 door, 2 door and a sexy Comet GT. Gas-stingy 6's and V-8 engines. Test drive the car that makes dollars and sense for today's living.

For Your Best Buy, See One of These Salesmen: JERRY LAFFERTY, JR., JERRY BRYAN LAFFERTY HAROLD COOLEY, JAMES LAFFERTY, RICKY BLACKBURN

## save

...WITH THESE STANDARD FEATURES:

- GAS-SAVING, STEEL-BELTED RADIAL PLY TIRES...less rolling resistance for better mileage.
- EFFICIENT, SOLID-STATE IGNITION SYSTEM...requires less electrical maintenance in the long run.

# B. & D. MOTOR CO.

Phone 874-2133 Lancer-Water Gap Rd.

## PATTON'S ANTIQUES

Langley, Ky.

Dealing In Depression Glass And Antiques.

Operated by Mr. and Mrs. Charlie B. Patton

Phone 285-3357

4-23-8t.

### Good News From The House of Good Eats

That's At

## Old Kentucky Restaurant

Prestonsburg, Ky.

For breakfast, it's Country Ham, Homemade Biscuits, Gravy, Fried Apples, Fresh Country Eggs. Or steak and Gravy and eggs. Or you can get Sausage or Bacon and eggs with golden brown toast, butter, Jelly and good ole mountain dew Coffee. And this is all old time home prepared, and it's mouth water'n good.

For lunch, it's good old home prepared vegetables, with choice of three to four meats, and salads and pies that make your mouth water, such as Blueberry and icecream, or fresh Strawberry or Strawberry short cake, Butterscotch, apple, Cherry and the sumptuous, Million Dollar Pie.

For dinner or the evening meal, it's our grand specials of Steaks of all kinds and Seafoods of all kinds, such as for Steaks, it's the Porterhouse, T-Bone, Delmonico, Fillet Mignon, Top Sirloin, Kansas City, Rib-Eye and of course the Shiskabob or Steak on Stick, it's a doozie at the low price of \$2.60, comes with French Fries and Cole Slaw.

Remember Wednesday night is Steak night, by Candle light, your choice at the low, low price of \$4.95, with baked potato or French Fries, Salad and Coffee or Tea. You can't beat that at Kroger's.

Friday night is our special on Seafoods, 20 percent off on any seafood and we have most any kind you want from Lobsters to Tadpoles.

So Come to where the Good eats are, come to Aunt Mary's Kitchen At Old Kentucky Restaurant, Prestonsburg. Bring the Queen and eat like a King, where the prices are right. In a quiet, clean comfortable atmosphere.

5-21-2t.



## IT'S FUN TO SAVE AT YOUR SUNDRY STORE !!!

All Sale Prices Are In Effect Thru Tuesday 6/3/75

**10-Oz. Bag CIRCUS MARSHMALLOW PEANUTS 49¢**

**COAL MINER'S SPECIAL! BOSS MINER'S GLOVES ONLY! 89¢ PR.**

**49-Oz. Box OXYDOL LAUNDRY DETERGENT ONLY! \$1.19**

**7-Oz. Size MANPOWER SPRAY DEODORANT \$1.30 Value 99¢**

**7-Oz. Size MANPOWER DEODORANT SPRAY \$1.90 Value \$1.35**

**3.75-Oz. Size FOSTEX CAKE MEDICATED SKIN CLEANSER \$1.39 Value ONLY! \$1.03**

**Jergens' Ex. Dry Facial Cleanser, 5 Oz. Only! 69¢**

**Jergens' Hand Cream, 5 1/4 Oz. Only! 69¢**

**Woodbury Cold Cream, 4 Oz. Only! 69¢**

**Woodbury Dry Skin Cream, 4 Oz. Only! 69¢**

**Woodbury Vanishing Cream, 4 Oz. Only! 69¢**

**Sofskin Moisture Magic Cream, 3 Oz. Only! 59¢**

**Jergens' Facial Moisture Cream, 3 Oz. Only! 59¢**

**Nivea Skin Cream, 4-Oz. Jar Only! 59¢**

**Nivea Skin Cream Oil, 4 Oz. Only! 39¢**

**Jergens' Lotion For Men, 4 Oz. Only! 49¢**

**Flex-Tube Hair Conditioner, 4 Oz. Only! 99¢**

**Life Hair Treatment, 12 Oz. Only! \$1.69**

**Wella Care Do, 4.5 Oz. Only! \$1.19**

**Everynight Ex. Body Conditioner, 8 Oz. Only! 99¢**

**Great Body Conditioner, Reg., 3.5 Oz. Only! \$1.19**

**Wash & Comb Shampoo, 4 Oz. Only! 44¢**

**Box of 10 GLAD TRASH BAGS 88¢**  
Fits Up To 30-Gal. Cans

**7.5-Oz. DOUBLE KAY Dry-Roasted PEANUTS ONLY! 49¢**  
Limit 1

**11-Oz. Size Old Spice SHAVE CREAM Reg. or Menthol \$1.49 Value 88¢**

**2-Lb. Size KITCHEN PRIDE PEANUT BUTTER ONLY! \$1.19**

**5-Oz. Size MANPOWER Anti-Perspirant SPRAY \$1.44 Value 88¢**

**13-Oz. Size MANPOWER DEODORANT SPRAY \$2.90 Value \$1.99**

**3.5-Oz. Size MANPOWER STICK ANTI-PERSPIRANT \$1.99 Value \$1.53**

**12-Oz. Size MANPOWER ANTI-PERSPIRANT SPRAY \$2.95 Value \$1.98**

**8-Oz. Size MANPOWER ANTI-PERSPIRANT SPRAY \$2.02 Value \$1.44**

**Box of 10 STAYFREE ABSORBENT MINI-PADS 49¢**

**Box of 30 STAYFREE ABSORBENT MINI-PADS \$1.29**

**Box of 48 STAYFREE ABSORBENT MINI-PADS \$2.09**

**Box of 12 PAMPERS OVERNIGHT \$1.18**

**Box of 12 PAMPERS TODDLER \$1.37**

**Box of 30 PAMPERS NEWBORN \$1.79**

**Box of 30 PAMPERS DAYTIME \$2.09**

**Listerol Spray, 14 Oz. Only! 99¢**

**Tackle, 2-Oz. Size Only! 99¢**

**Fostex Liquid, 5 Oz. Only! \$1.29**

**Nivea Soap, 3 1/3 Oz. Only! 39¢**

**NTZ Nose Drops, 1 Oz. Only! 89¢**

**St. Joseph's Children's Cough Syrup, 2 Oz. Only! 59¢**

**Dr. Drakes Cough Syrup, 2 Oz. Only! 59¢**

**Creo-Terpin Cough Syrup, 3 Oz. Only! 59¢**

**Romilar III Cough Syrup, 3 Oz. Only! 99¢**

**Trind Cough Syrup, 4 Oz. Only! 99¢**

**Soltice Adult Cough Syrup, 2 Oz. Only! 49¢**

**Haysma Tablets, 15's Only! 69¢**

**Bronitin Tablets, 18's Only! 89¢**

**Cold Sore Lotion, 1/2 Oz. Only! 69¢**

**Blistr-Klear, .10 Oz. Only! 39¢**

**American Flag Set Only! \$3.99**



**PRO DOUBLE DUTY TOOTHBRUSH**  
98c Value  
**79¢**

**PRESTONSBURG SUNDRY STORE**  
SOUTH LAKE DRIVE  
PRESTONSBURG, KENTUCKY

### Mt. Folk Festival Set at Grayson Lake State Park

By HELEN PRICE STACY  
Dulcimers, fiddles and banjos will set the tempo for the sixth annual Mountain Heritage Folk Festival, May 30-June 1, at Grayson Lake State Park. "We have a new time for the festival," said Nancy McClellan of the festival staff, "and a new place."

Moving the event to the beautiful grounds of the state park located in Carter and Elliot counties places the festival in the heart of Appalachian music. Here, in the past years, homes more or less locked in during winter months by lack of roads still had family entertainment. Usually, older family members remembered ballads that had been sung in the mother country and—with self-taught musicians—sat around the fire for an evening of singing, music and old tales.

"Although the festival emphasizes indigenous Appalachian music," said Miss McClellan, "the Saturday afternoon session is devoted to modern 'folk' and bluegrass musical styles."

In this way, the program will have something in it for lovers of various kinds of folklore.

For those who want to bring instruments and participate in workshops in the "mountain" tradition, the times and program directors are: 11 a.m. Saturday, hammered dulcimer with Sam Rizzetta of Barbourville, Va. and Appalachian dulcimer with Barbara Edwards of Ashland; 12:30 p.m., ballads and folksongs with Barbara Edwards; 1:30 p.m., old-time banjo with Lily Mae Ledford Pennington of Lexington; 2:30 p.m., fiddle with J. P. Fraley of Rush; 3:30 p.m., mountain tales with Leonard Roberts of Pikeville; and 4:30 p.m., old-time string band with Gus Meade of Waldorf, Md. All workshops will be in the park's camping area.

Other sessions include old-time music at 7 p.m. Friday and 7 p.m. Saturday, with hymn sings scheduled for Sunday at 10:30 a.m. and 1 p.m. "Throughout the festival," said Miss McClellan, "mountain craftsmen and artists will display and sell a variety of handmade objects. Anyone wishing to display his wares is welcome but should contact the festival committee in advance."

Opening time is 4 p.m. May 30 and closing time 6 p.m. Sunday.

### Floyd Students on Pike Dean's List

Pikeville, Ky.—Pikeville College has announced 150 students have been named to the Dean's List for the spring semester.

Twenty-six of the students had the highest grade standing possible, 4.0, according to acting academic dean, Redford Damron.

To be eligible for the Dean's List, freshmen must attain a grade standing of 3.0 of a possible 4.0; sophomores a 3.14; juniors a 3.30; and seniors a 3.45.

Freshmen listed from Floyd county are Leslie Kay Blackburn, Betsy Layne, Ky.; Debra Lynn Hall, Wheelwright; Pauletta Smith, Tram; Carl E. Steele, Betsy Layne.

Sophomores include Susan Elaine Compton, Langley.

Juniors listed from Floyd county: Gary A. Branham, Prestonsburg; Jeffery Darrell Clark, Harold; Vicky Watkins, Martin; Thomas L. Westfall, Ivel, Ky.; Clarence Woods, Jr., Hueysville.

Seniors listed are: Loren G. Turner, Drift.

Among those having a perfect grade point average is Mollie Darlene Starnes, Prestonsburg, a junior.

### EASTERN NEWS CLUB TO PRESENT PROGRAM

The Joy Bible Club of Eastern will present its closing program Saturday, May 31, at 7:30 p.m., at the home of Barbara Wynsma and Lois Holmquist, of Eastern. The public is invited. More than one hundred seats are available. Children taking part are from Eastern and surrounding communities. Mr. and Mrs. Alex Fellows, of Ethiopia, Africa, will be presented a very special gift from the boys and girls of the club. Curios of Africa will be on display as well as many handcrafted items made by the children.



Copyright 1975—The Kroger Co. Items and Prices good thru May 31 in all Prestonsburg and Mullens Kroger Stores. We reserve the right to limit quantities. NONE SOLD TO DEALERS.

## Kroger ... Working to Bring You Lower Prices

Kroger Fresh Grade "A"

**Large Eggs**

Doz. **53¢**

Salad Dressing

**Miracle Whip**

Qt. Jar **89¢**

Stokely

**Applesauce**

4 16-oz. Cans **\$1**

Serve 'N Save

**Piece Bologna**

lb. **69¢**

## Kroger's Fabulous Four Coupons

One \$10 Purchase Entitles You to Use All These

VALUABLE KROGER COUPON 12

Deodorant Bar

**Dial Soap**

3 1/2-oz. Bar **9¢**

Limit 1 With Coupon and \$10 or More Purchase  
Subject to Applicable State & Local Taxes  
Void After Sat., May 31, 1975

VALUABLE KROGER COUPON 12

Heinz Strained (Except Meats)

**Baby Food**

9 4 1/2-oz. Jars **\$1**

Limit 9 With Coupon and \$10 or More Purchase  
Subject to Applicable State & Local Taxes  
Void After Sat., May 31, 1975

VALUABLE KROGER COUPON 12

Bathroom

**Charmin Tissue**

4 Roll Pak **49¢**

Limit 1 With Coupon and \$10 or More Purchase  
Subject to Applicable State & Local Taxes  
Void After Sat., May 31, 1975

VALUABLE KROGER COUPON 12

Banquet

**Fried Chicken**

2-lb. Box **\$1.79**

Limit 1 With Coupon and \$10 or More Purchase  
Subject to Applicable State & Local Taxes  
Void After Sat., May 31, 1975

## Plus Top Value Stamps

Want Ads Get Results!

Virginia M. Spencer

Mrs. Virginia M. (Virgie) Spencer, 73, of Garrett, died last Thursday at Highlands Regional Medical Center.

Mrs. Spencer was a former post-mistress at Garrett and had taught in the Floyd County school system. She was also a member of the Order of the Eastern Star, the Lackey-Garrett-Wayland Woman's Club, and was a Kentucky Colonel. A daughter of the late John Wesley and Geneva Martin Moore, she was born March 13, 1902 in Knott County.

Survivors include her husband, Rudolph Spencer; a foster son, T. J. Johnson, of Lexington; two sisters, Mrs. Rebecca Rasmick, of Lexington, and Mrs. Bill Petrey, of Prestonsburg; a foster sister, Mrs. Jackie Shahady, of Laurel, Maryland.

Funeral services were conducted at 2 p.m., Sunday, at the Garrett Missionary Baptist Church by the Revs. W. D. Jagers, Rush Slone, and Edward Sturgill. Burial was made in Davidson Memorial Gardens at Ivel under direction of Hall Brothers Funeral Home.

Crawford Sturgill

Crawford Sturgill, 84, died Friday at his home at Beaver.

A retired miner and member of the Pentecostal Church for 37 years, he was born at Blue River, a son of the late William and Helen Bradley Sturgill. His wife, Nora Risner Sturgill, preceded him in death.

Surviving are five sons, Bill Sturgill, of Stone, Ky., Cephis Sturgill, of St. Mary's, Ohio, Adam and Joe Sturgill, both of Lima, O., and Hasadore Sturgill, of Titusville, Florida; three daughters, Mrs. Freda Lawson and Mrs. Sadie Hunter, both of Martin, and Mrs. Dona DeRosset, of Louisa; two brothers, Calvin Sturgill, of Springfield, O., and Claude Sturgill, of Jackson, Michigan, and three sisters, Mrs. Gladys Risinger, of Springfield, Mrs. Arizona Cornelius, of Jacksonville, Fla., and Mrs. Cereda Dean, of Ashland. Thirty grandchildren and 25 great-grandchildren also survive.

Funeral services were conducted Sunday at 2 p.m. at the Faith Bible Chapel with Bob Martin and L. P. Tussey, the officiating ministers. Burial was made in the Click Cemetery at Manton under the direction of the Hall Brothers Funeral Home.

Attorney General's Opinions

Judge C. B. Embry, Jr., of Hartford, wrote that coal trucks are damaging the roads in Ohio county. As county judge, Emry asked if it were possible for him to create a county police force consisting of one person, who would serve without pay, to inspect trucking violations. The office of the Attorney General held that the statute covering such an appointment envisions a regular, full-time and systematic county police force, involving a reasonable compensation for the policemen. A one-man operation is something less than the county police force defined in the statutes. Furthermore, furnishing no compensation for these patrolmen appears to be in violation of both state and federal minimum wage laws.

C. Leslie Dawson, secretary of the Department for Human Resources, asked if he could decline to enforce the Kentucky Filled Milk Act, since two different court decisions outside the state have declared the act unconstitutional. The office of the Attorney General's opinion is that the Department for Human Resources is part of the executive branch of government and that failure to enforce an act which is considered constitutional in this state would encroach upon the executive powers of the judiciary. One cannot decline to enforce any law simply because other states have declared that law unconstitutional.

Robin Griffin, Lexington attorney, asked whether the chairman and vice-chairman of a planning and zoning commission have the right to vote as any other member, or whether their right is limited to breaking ties. Since the chairman and vice-chairman are legally constituted members of the commission, the office of the Attorney General is of the opinion that these individuals have the same right to vote on any measures as do the other commission members. The chairman or acting chairman does not have the right to cast a second vote in order to break a tie unless the charter expressly provides for such.

Rom Chumbley, superintendent of Russell county schools, requested a definition of what is required of a teacher before continuing contract status is conferred. The Attorney General's office says an instructor must each four consecutive years or four years out of the last six in the same district. However, in the latter option, the teacher must be reemployed for a fifth year. If, during the teacher's employment, leaves of absence have occurred, these periods must have been granted by the school board for the purpose of the instructor's professional advancement.

PORTO ALEGRE, Brazil—The head of an underground network that transported leaders of Brazil's banned Communist Party across the Argentine border has been arrested, police reported yesterday. The man wasn't identified.

Obituaries

Crystle Lee Dotson

Crystle Lee Dotson, infant daughter of James D. and Bonnie Lawson Dotson, of the Middle Creek road, died shortly after birth, May 9 at the Methodist hospital, Pikeville.

Besides the parents, survivors include a sister, Lesia, at home; the maternal grandparents, Mr. and Mrs. Green Lawson, Jr., and the paternal grandparents, Mr. and Mrs. Greeley Dotson, of Middle Creek.

Graveside services were conducted May 10 at the Dotson family cemetery with the Rev. Oscar Prater officiating. Burial was made under the direction of the Floyd Funeral Home.

Mrs. Huldy Kiser

Mrs. Huldy Kiser, 74 years old, died Thursday, May 15, at her home at Beaver.

A daughter of the late Preston and Millie Hamilton, she was born November 15, 1900, in Floyd county. Her husband, Andy Kiser, preceded her in death.

Survivors include six sons, Arlie Kiser, of Beaver, Junior and Palmer Kiser, both of Howe, Indiana, Cecil Kiser, of Mongoe, Indiana, Leonard Kiser, of Hi Hat, and Vernon Kiser, of Sturgis, Michigan; three daughters, Mrs. Alma Newsome, of Beaver, and Mrs. Alpha Blankenship and Mrs. Arizona Blankenship, both of Hudson, Indiana, and a sister, Mrs. Martha Hamilton, of Teaberry. Also surviving are 25 grandchildren and nine great-grandchildren.

Funeral rites were conducted Sunday at 10 a.m. at the home. Burial was made in the Joe Reynolds Cemetery at Beaver under the direction of the Hall Brothers Funeral Home.

Health Notes

By DONNA J. GRIFFITH

A nurse from the Floyd County Health Department will conduct a pap smear clinic Thursday, May 29, in the old high school building at Wayland from 10 a.m. to 2 p.m.

The health department reminds all women that they should have at least one pap smear every year, because early detection and treatment could completely eliminate deaths caused by cervical cancer.

This clinic is a free service and is open to all women.

Glaucoma is a disease that can slowly and painlessly cause blindness. During the first stages of glaucoma, pressure of the fluid within the eye increases, damaging the nerve fibers which are a major link in the process of seeing. It often takes years for any noticeable warning symptoms to show up and by the time a person realizes what is happening serious and permanent eye damage can occur. For this reason, glaucoma most frequently occurs in persons over 35 years of age.

The Floyd County Health Department is conducting a glaucoma clinic Friday, May 30, from 9 a.m. to 2 p.m. The health department urges all persons over 35 years of age to take advantage of this free service because periodic eye examinations are your best defense against glaucoma.

A nurse from the Floyd County Health Department will conduct an outpost clinic Monday, June 2, at Dr. Claude L. Allen's office in Martin from 10 a.m. to 2 p.m., with the following services being available, free of charge: Immunizations, diabetes screening, pap smears, blood pressures, TB skin tests and hemoglobins.

The health department urges all parents to check with their doctor or the health department to see if their children have had all their required immunizations and, if they haven't, to take advantage of this opportunity.

Diabetes Mellitus is the sixth leading cause of death in Kentucky and the third leading cause of blindness in the United States. Diabetes results when the body can't use sugars and starches properly which causes the amount of sugar in the blood to be abnormally high.

It is estimated that there are approximately 25,000 "hidden diabetics" in Kentucky. You could be one of these. Find out for sure by having a simple blood test for a serious disease. Diabetes screening is provided, free of charge, by the Floyd County Health Department, Monday through Friday, from 8 a.m. to 4 p.m.



**CARTER FUNERAL HOME**

401 N. Main St. Prestonsburg, Ky. 40364

Childers D. Hall

Childers D. Hall, 73, of Greenup, formerly of McDowell and Prestonsburg, died last Thursday, May 22, at his home after a prolonged illness.

A retired miner, he was a son of the late Hatfield and Frances Martin Hall. He was a veteran of naval service during World War I and had been a member of the Regular Baptist Church for 35 years.

Survivors include his widow, Mrs. Maggie Estep Hall; two sons, Oney C. Hall, Jr., of Ashland, and Paul Hall, of near Oklahoma City, Okla.; four daughters, Mrs. Louberta Hunt, Mrs. Emmalene Tackett, and Mrs. Ruth James, all of Lexington, Mrs. Joann Combs, of Greenup; four brothers, R. M. Hall, of Jeffersonville, Ind., R. V. Hall, of Roanoke, Ind., Hollie Hall, of Keaton, Ky., Leonard Hall, of Hite; two half brothers, Earl Hall, of Wapakoneta, O., and Homer Hall, of Lima, O.; a sister, Mrs. Margie Osborne, of Hite; a half sister, Mrs. Nell Hall, of Lima, O.; 17 grandchildren and 10 great-grandchildren.

Funeral services were conducted at 2 p.m., Sunday, at Hall Brothers Funeral Home chapel. Burial was made in the Lucy Hall cemetery, Monday.

Tom Stephens

Funeral services will be held at 2 o'clock this afternoon (Wednesday) at the Carter Funeral Home chapel for Tom Stephens, 83, of Cliff, who died Monday morning at Highlands Regional Medical Center following an extended illness. The Rev. Clarence LeMaster will be the officiating minister.

A son of the late Zack and Cynthia Brown Stephens, he was a retired employee of Turner-Elkhorn Mining Company, member of United Mine Workers of America, District 30.

Survivors include his widow, Mrs. Ethel Blackburn Stephens; two daughters, Mrs. Bill Douglas Williams, of Cliff, and Mrs. George Laven, of Allen; five sisters, Mrs. Anna Hale, of West Prestonsburg, Mrs. Bess Wells, of Auxier, Mrs. Jennie Horn, of Bays Branch, Mrs. Edith George, of East Point, and Mrs. Lucy Music, of Elk City, Oklahoma.

Burial will be made in the Richmond Memorial Cemetery here.

Mrs. Kitty Allen Harmon

Mrs. Kitty Allen Harmon, 81, of Prestonsburg, died Saturday at Highlands Regional Medical Center.

A native of Breathitt county, she was a daughter of the late Jerry and Della Patton Allen, and was a member of the Community Methodist Church. She was the widow of James Harmon who died in 1973.

Survivors include two daughters, Mrs. Ann Gibson, of Wheelwright, and Mrs. Clara Allen, of Cincinnati, O.; a son, James Harmon, Jr., of Prestonsburg; a sister, Mrs. Lizzie Fannin, of Baltimore, Md.; six grandchildren and seven great-grandchildren.

Funeral services were conducted at 2 p.m. Monday at the Community Methodist Church here by the Rev. S. B. Rucker. Burial was made in the May cemetery under direction of Carter Funeral Home.

Commend Bible Reading

I would like the following published in the Floyd County Times. Since the people of the world are so cruel, I think it is time that we, God's people, need to stand up for our belief in God. It is terrible to think what one person can do or get done, like getting the Bible out of the schools; and now of getting it stopped, that it can't be read in the spacecraft as they orbit in space. Please publish the type written article where each person will read. This is sent in by the Salisbury Methodist Christian Ladies Fellowship Club, Nora Scarberry, secretary.

I, personally appreciate and wholeheartedly support the decision of the Astronauts to read the Bible from their space craft as they orbited the moon in December, 1968.

I further support the right of any human to express his faith in God and the Bible without fear of censure.

Sincerely,  
Name:  
Address:

(Please sign letter and mail to National Aeronautical Space Administration, Manned Space Craft Center, Astronaut's Office, Houston, Texas 77058.)

In your hour of need, turn with confidence to us — dignified, efficient, professional.

Floyd County's Oldest Established Funeral Home, Now Serving This Area For Two Generations.

Phone 886-2774

Prestonsburg, Ky. Confidence Is Our Most Important Asset.

OBITUARY



Dr. Edgar Gordon Sturgill, 49, of Route 3, Pikeville, Kentucky was killed instantly May 4th, while operating a tractor on his farm at Webbville, Kentucky.

Born February 27, 1926, in Pike county, he was a son of Grace Brainard Sturgill and the late Edgar Kimble Sturgill. He was married to Dorothy Lee Ward, of River, Kentucky, June 6, 1948. Unto this marriage was born one son, Marcus Gordon Sturgill. He was a member of the Church of Jesus Christ of Latter Day Saints. After graduating from Betsy Layne High School, he served in the Navy during World War II. He attended Pikeville College and the University of Louisville. Then he entered the College of Dentistry at the University of Louisville. Dr. Sturgill also taught school one year in Floyd county.

For the past twelve years he had his office at Wheelwright, Kentucky, and has been a resident of Route 3, Pikeville, Kentucky. Dr. Sturgill was a member of the American Dental Organization, a member of the Academy of General Dentistry, a member of Hebron Lodge No. 757, F. & A.M., and a past President of the Kentucky Mountain Dental Society.

Survivors include, his wife, Mrs. Dorothy Lee Ward Sturgill; his son, Marcus Gordon Sturgill; his mother, Mrs. Grace Brainard Sturgill; one sister, Mrs. Hazel Muriel Dye, Salt Lake City, Utah; three brothers, Leonard Ermal Sturgill, Montgomery, Michigan, Norman Sturgill, Harold, Kentucky, A. D. Sturgill, Pikeville, Kentucky. Three brothers deceased were, John Butler Sturgill, George Brainard Sturgill and Ollie James Sturgill, killed in action during World War II.

Active pallbearers were Joe B. Steele, Bob Hurt, J. D. Sturgill, Walter M. Fannin, Dr. Blake Sanders, Dr. Wm. O. Allen, Dr. Jack Gross, Dr. Joe T. Hyden, and Dr. Wm. Blair.

Funeral services were conducted at 2 p.m. Wednesday, May 7, at the Church of Jesus Christ of Latter Day Sains, Boldman, with President John Fanning, Rev. C. J. Sparks and Elder Harold S. Baker officiating. Interment was made in Davidson Memorial Gardens, Ivel, Kentucky under direction of J. W. Call and Son Funeral Home, Pikeville, Kentucky.

A day for security police PRAGUE, Czechoslovakia — The government has proclaimed a day in honor of the security police. Other "days" celebrated in Czechoslovakia include those for missile and heavy artillery forces, the press, women, children and railwaymen and miners.

ART'S MOBILE HOME

SERVICE AND REPAIR

- Eaves
- Downspouts
- Roof Coating
- Repairs of All Kinds

PHONE 478-5988 RT. 1, BOX 8 HAROLD, KY. 4-9-81.

"DO NOT READ THIS"

UNLESS YOU ARE TIRED OF PAINTING YOUR HOME YEAR AFTER YEAR AFTER YEAR. NOW YOU CAN AFFORD BAKED ENAMEL ALUMINUM SIDING

NOW ON SALE ONLY \$499. AVERAGE HOUSE UP TO 800 FT.

No Salesman's Commission—Deal Direct with owner.—Includes All Material and Labor—No Money Down—For Details Write

PORTERFIELD CONSTRUCTION

579 N. Lake Dr., Prestonsburg, Ky.

Call 886-6173. (Free Estimates) 5-21-tf.

City of Prestonsburg Sweeping Schedule

Beginning at Arnold Ave. at High School to North Lake Drive, south on Lake Drive to Court Street (First National Bank) then to Third Avenue (Post Office) from Third Avenue to Highland Funeral Home, then from Funeral Home to Arnold Ave. (Oliver Webb's corner) and Richmond St. Arnold avenue to Graham St. then West on Graham Street to First Avenue. Then North on First Avenue to Goble Street, right on Goble Street to Arnold Avenue. Left on Arnold Avenue to High School and all streets within this boundary.

NO PARKING ON THE FOLLOWING STREETS BETWEEN THE HOURS OF 4 A.M. AND 8 A.M. EACH DAY OF THE WEEK: All of 1st Ave.; All of Arnold Ave.; Court Street from 3rd Ave. to 1st Ave. on both sides of the street.

In addition to the above boundary, on Tuesday and Friday the following streets will be swept: S. Lake Drive from Ky. W. Va. Gas Co. to Friend St. including Central Avenue and all side streets from Lake Drive to Highland Ave. and Central Ave. and Trimble Street and Highland Ave. from Dingus St. to Court St. and all Porter Addition Streets, including Green Acres.

ON MONDAY AND THURSDAY: Highland Avenue from Court St. to Earl Street, Earl St. to Lake Drive and 3rd Ave. from Funeral Home to river, including Short St., Davis Street, Riverside and all side streets leading from S. Lake Drive. Also Briarwood, Mayo and Lancer Additions.

SUNDAY, 10 A.M. to 12:00 Noon and Thursday 12:00 Noon to 4 P.M., all streets in West Prestonsburg.

WEDNESDAY, 12:00 Noon to 4:00 P.M., Goble Roberts.

We hope our citizens will cooperate with this schedule and help to keep our City clean. Remember the grass you rake onto the street usually winds up stopping a street drain. Put them in a plastic bag and the City will haul them off for you.

CITY OF PRESTONSBURG

New Hours for Two Stores

Federated Dept. Store, Martin, Ky.:

8:30 a.m. to 8 p.m., each week-day except Wednesday  
8:30 a.m. to 7 p.m., Wednesdays

Federated Bargain Store, Martin, Ky.:

9 a.m. to 8 p.m., each week-day except Wednesday  
9 a.m. to 7 p.m., Wednesdays.

BIG NIGHTLY SPECIALS THIS WEEK!

At Federated Department Store—

Wednesday, 5:30 to 7 p.m.: Men's Converse Coach Tennis Shoes . . . \$7.99 pr.  
Thursday, 5:30 to 8 p.m.: All ladies' all-weather Coats (famous name brands) 1/2 price.  
All Bedspreads, Blankets, Drapes, Sheets and Pillow Cases 20 Pct. off.  
Friday, 5:30 to 8 p.m.: All ladies' Dresses 20 Pct. off  
Men's and Boys Bermudas and Swim Trunks 20 Pct. off  
Saturday, 5:30 to 8 p.m.: One group Lingerie 1/2 price  
All Men's Sport Coats 33 1/3 Pct. off  
Sheets and Pillow Cases 20 Pct. off

At Federated Bargain Store

Wednesday night through Saturday night, 5:30 to 8 p.m.:

Everything

10% OFF

the already low, low prices!

At Federated Furniture Store:

Storewide sale, Wednesday through Saturday.

**COMMONWEALTH OF KENTUCKY  
DEPARTMENT OF  
TRANSPORTATION  
BUREAU OF HIGHWAYS  
NOTICE TO CONTRACTORS**

Sealed bids will be received by the Bureau of Highways, at its office, Frankfort, Kentucky until 10:00 A.M. Eastern Daylight Time on the 19 day of June, 1975, at which time bids will be publicly opened and read for the improvement of:

RS GROUP 45 (1975)  
Bituminous Concrete Surface Class I.  
Floyd Co., RS 36-41—The Pumping Station Road from the Old Allen-Prestonsburg Road (CR 1070) extending northerly, a distance of 0.350 mile.

Floyd Co., RS 36-81—The Mare Creek Road from US 23 extending easterly to existing bituminous surface, a distance of 0.700 mile.

Floyd Co., RS 36-246—Poplar Street in Boldman from Old US 23 extending southerly to Fourth Street, a distance of 0.200 mile.

Floyd Co., RS 36-246—Old US 23 No. 7 in Boldman from the Barricade extending easterly to end of new surface, a distance of 0.060 mile.

Floyd Co., RS 36-246—Fourth Avenue in Boldman from Poplar Street extending easterly to Main Street, a distance of 0.120 mile.

Floyd Co., RS 36-246—Third Avenue in Boldman from Poplar Street extending easterly to Main Street, a distance of 0.180 mile.

Floyd Co., RS 36-246—Main Street in Boldman from Fourth Avenue extending northerly to First Avenue, a distance of 0.100 mile.

Floyd Co., RS 36-246—Cherry Street in Boldman from Fourth Avenue extending easterly and northerly to Old US 23, a distance of 0.130 mile.

Floyd Co., RS 36-246—Second Avenue in Boldman from Poplar Street extending easterly to Cherry Street, a distance of 0.150 mile.

Floyd Co., RS 36-246—First Avenue in Boldman from Poplar Street extending easterly and northerly to Old US 23, a distance of 0.250 mile.

Floyd Co., RS 36-256—The Jacks Creek Road (KY 1498) from KY 122 extending southerly to the Knott County Line, a distance of 4.602 miles.

Floyd Co., RS 36-556—The Maytown-Garrett Road (KY 777) from 3.350 miles south of KY 80 at Maytown extending southerly and northwesterly to 2.020 miles east of KY 80 at Garrett, a distance of 3.015 miles.

Floyd Co., RS 36-651—The Penhook Branch Road from US 23 at Boldman extending northeasterly, a distance of 0.400 mile.

Floyd Co., RS 36-776—The East McDowell-Mud Creek Road (KY 680) from KY 1929 at East McDowell extending easterly to KY 979, a distance of 4.550 miles.

BDR GROUP 8 (1975)  
Floyd Co., MP 36-656-1—The Paintsville-Prestonsburg (US 23 and US 460) Road. Repairs to Deck of Bridge over Johns Creek at the Johnson County Line.  
Johnson Co., MP 58-697-B03—The Paintsville-Prestonsburg (US 23 and US 460) Road. Repairs to Deck of Bridge over C & O Railroad and Louisa Fork of Big Sandy River, 0.5 mile south of KY 1428.

BRIDGE PAINTING GROUP 7 (1975)  
Boyd Co., MP 10-485-1—The Alley-Garner-Bush (KY 854) Road. Cleaning and Painting Bridge over Little Sandy River, 0.2 mile west of junction with KY 3.

Letcher Co., MP 67-219-2—The Garner-Blackey-Jeff (KY 7) Road. Cleaning and Painting Bridge over Rockhouse Creek, 4.1 miles from junction with KY 15 at Garner.

Washington Co., MP 115-9-3—The Springfield-Lawrenceburg (KY 555) Road. Cleaning and Painting Bridge over Beech Fork, 3.3 miles from Springfield.

Daviess Co., RS 30-197—The St. Joseph-Delaware (KY 258) Road. Cleaning and Painting Bridge over Delaware Creek, 4.8 miles from junction with KY 56.

Floyd Co., RS 36-236—The Dinwood-Martin (KY 1210) Road. Cleaning and Painting Bridge over Right Fork of Beaver Creek, 598 feet west of KY 80.

Jefferson Co., RS 56-448—The Ky 155-Routt (KY 1531) Road. Cleaning and Painting Bridge over Floyds Fork, 6.9 miles north of Bullitt County Line.

Whitley Co., RS 118-3020—The Williamsburg-Corbin (Old US 25-W) Road. Cleaning and Painting Bridge over Cumberland River at NCL of Williamsburg.

SP GROUP 27 (1975)  
Bituminous Concrete Surface Class I.  
Magoffin Co., SP 77-260—The Fredville-David (KY 404) Road from KY 7 near mouth of Howards Branch to the Floyd County Line, a distance of 2.704 miles.

Magoffin Co., SP 77-60—The Salyersville-Royalton-Hindman (KY 7) Road

**Library Services Honors Perkins**

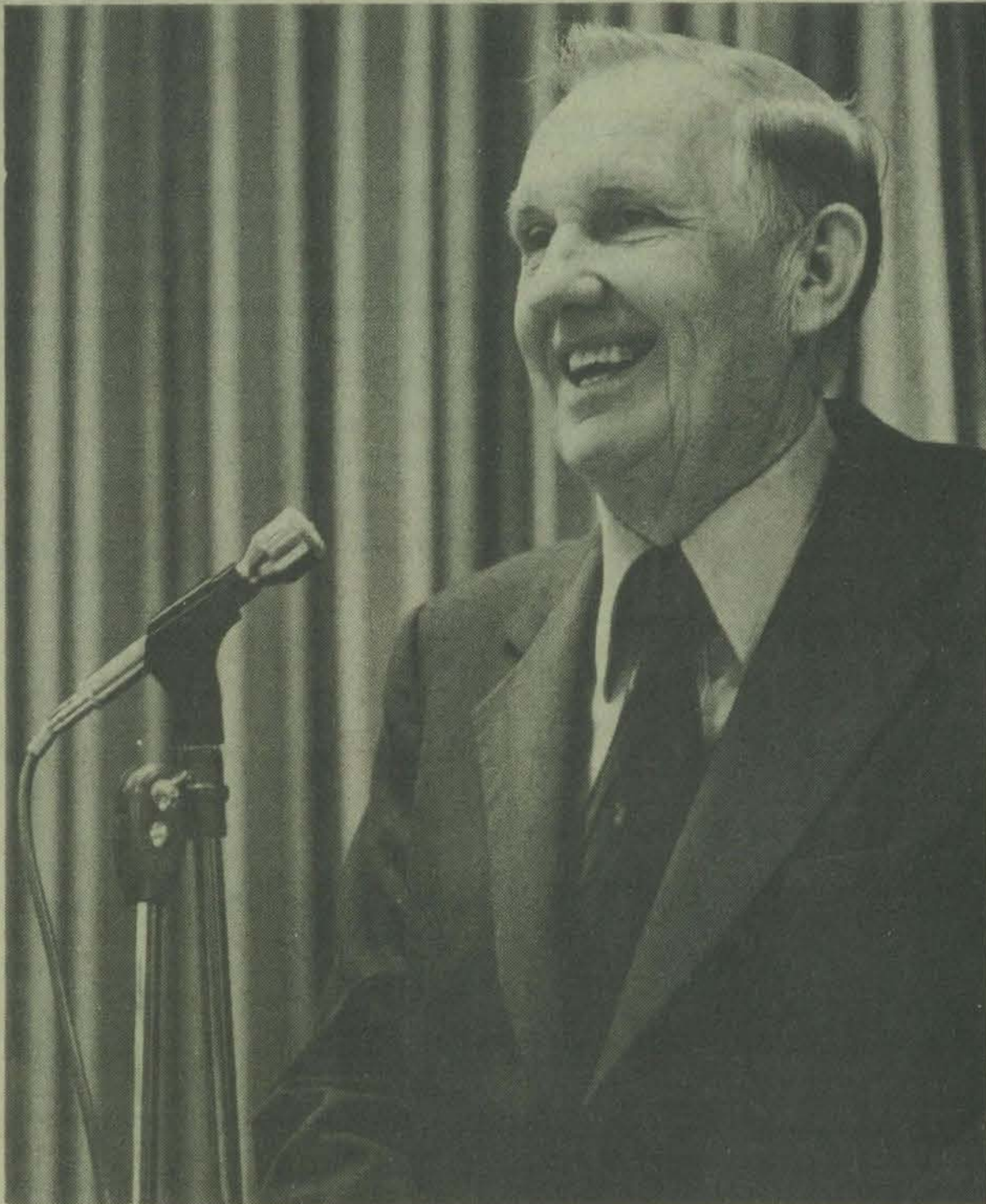

Rep. Carl D. Perkins, of the Seventh congressional district, main speaker at the recent statewide conference on libraries in Lexington, received a Certificate of Achievement in Public Library Services from the state Department of Library and Archives. Perkins was awarded the certificate for his support of libraries during his terms in Congress.

Several area residents joined 450 other Kentuckians recently in Lexington for a statewide conference on libraries.

Conference chairman C. Vernon Cooper Jr., of Hazard, and other speakers recalled past progress in library development in Kentucky and outlined hopes and needs for the future.

Congressman Carl D. Perkins said, "I can think of no instance in which Kentucky's national leadership has been more forthright or more constructive than in the field of library development and service."

In a letter to the conference, Gov. Julian Carroll praised Kentucky's libraries, which he called the "citizens' free universities," for their role in cooperating with the schools to educate all citizens, "young and old, rich and poor, at their own pace to fulfill their own goals."

But to keep Kentucky's library system strong, several speakers emphasized, continuing financial support is needed at the federal, state and local levels.

Perkins called for citizen support when the federal Library Services and Construction Act (LSCA) comes up for renewal by Congress in 1976. "Frankly, it is not going to be easy to extend and

improve the LSCA," he said. "And when we do it, it is not going to be easy to extend and improve the LSCA," he said. "And when we do it, it is not going to be easy to get the executive branch to budget the funds we authorize for libraries. But we are going to it," Perkins stressed.

Eileen Cooke, executive director of the American Library Association, told public officials at the conference, "We need each other. Libraries need the support of political leaders; government leaders and their constituents need the information libraries have to offer."

The importance of the library as an information center was also emphasized by Charles Hinds, director of the Kentucky Department of Library and Archives. Hinds said he believes the federal government is in a state of crisis in which control of information and the press could come to rest with "those who love power."

"It is the library's role in developing information systems for the nation to keep information open to all citizens," Hinds said.

"It is also the policy of Kentucky's state government to emphasize open meetings and open records," he added.

from KY 1471 near Swampton to the Floyd County Line, a distance of 16.970 miles.

Floyd Co., SP 36-196—The Prestonsburg-David (KY 404) Road from the Magoffin County Line southeasterly, a distance of 2.200 miles.

SP GROUP 34 (1975)  
Bituminous Concrete Surface Class I.  
Floyd Co., SP 36-496—The Harold-Amba (KY 979) Road from western most Railroad Crossing, 0.205 mile west of US 23 to the Branham Creek Road, a distance of 5.200 miles.

Floyd Co., SP 36-216—The Betsy Layne-Ligon-Clear Creek Junction (KY 979) Road from KY 122 at Hi Hat to KY 680, approximately 1.7 miles south of Grethel Post Office, a distance of 11.491 miles.

The Bureau of Highways hereby notifies all bidders that it will affirmatively insure that in any contract entered into pursuant to this advertisement, minority business enterprises will be afforded full opportunity to submit bids in response to this invitation, and will not be discriminated against on the ground of race, color or national origin in consideration for an award.

Bid proposals for all projects will be available until 9 a.m. Eastern Daylight Time on the day of the bid opening at the Division of Contract Procurement at a cost of \$2 each. Bid proposals are issued only to prequalified contractors. Remittance payable to the State Treasurer of Kentucky must accompany request for proposals.

5-21-21.

**District Sportsmen  
To Select Nominee  
At Pikeville Meet**

Sportsmen in the 12 Kentucky counties of the Seventh Wildlife District will meet next Tuesday night to pick nominees for a seat on the Department of Fish and Wildlife Commission.

The meeting is set for 7:30 p.m. in the circuit courtroom at Pikeville. Eligible participants will select five candidates for the commission. The governor then appoints one of the nominees to a four-year commission term.

Any person living in the Seventh Wildlife District who has been licensed to hunt or fish in Kentucky for the past two consecutive years is eligible to vote.

Counties comprising the district are Floyd, Breathitt, Elliott, Johnson, Knott, Lawrence, Leslie, Letcher, Magoffin, Martin, Perry and Pike.

The Fish and Wildlife Resources Commission meets four times a year and oversees Kentucky Department of Fish and Wildlife Resources activities. It is composed of a commissioner from each of the nine wildlife districts in the state.

The current commissioner from the Seventh District is Dr. C. L. Allen, of Martin, whose term will expire in August.

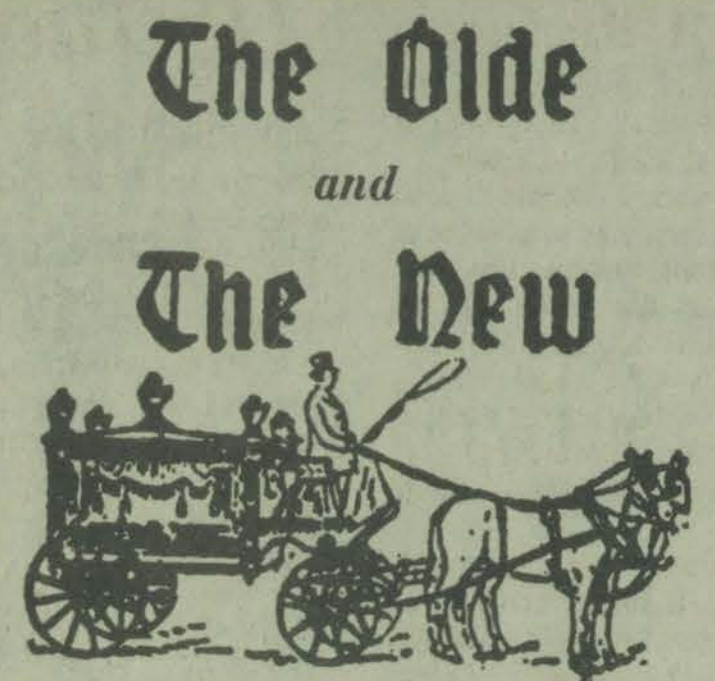

Old Fashioned Courtesy and Service  
Modern Facilities and Equipment

**HALL BROTHERS  
FUNERAL HOME**

AMPLE PARKING  
PHONE 285-3262 MARTIN, KY.

MEMBER:  
Kentucky Funeral Directors Burial Association  
Associated Funeral Directors Association  
National Funeral Directors Association

**Helping  
You  
Along The  
Way**



Can you think of a better reason to begin a regular savings program?

Helping you along the way means helping you save for the important things in your life . . . like a college education for your children, retirement, or simply for the peace of mind that a First National Bank savings program can bring to you. If you're not saving regularly, isn't it time you began?

- EARN **6%** ANNUAL INTEREST PAID ON TWO-YEAR SAVING CERTIFICATES
- EARN **5 3/4%** ANNUAL INTEREST PAID ON ONE-YEAR SAVING CERTIFICATES
- EARN **5 1/2%** ANNUAL INTEREST PAID ON QUARTERLY SAVING CERTIFICATES
- EARN **5%** ANNUAL INTEREST PAID ON REGULAR PASSBOOK SAVINGS (Max. Rate)

Accounts Insured Up To \$40,000 By F.D.I.C.

Should Early Withdrawal of a Certificate Investment Become Necessary, an Interest Penalty Is Required by Law.



**FIRST NATIONAL  
BANK** Prestonsburg  
**TWIN BRIDGE BRANCH BANK**  
Martin

**INSPECTION PERIOD  
FOR THE PROPERTY TAX  
ASSESSMENT ROLL**

The Floyd County property tax roll will be opened for inspection from June 2 through June 6, 1975. Under the supervision of the property valuation administrator or one of his deputies, any property owner may inspect the tax roll to check the assessment of his property and compare it with the assessment of comparable property to determine whether it is equitably assessed. The tax roll may not be inspected for any other purpose.

This is the January 1, 1975 assessment on which state, county, and school taxes for 1975 will be due on September 15, 1975.

The tax roll is in the office of the property valuation administrator in the county courthouse and may be inspected between the hours 8 a.m. and 4 p.m.

LOVEL HALL  
Property Valuation Administrator  
Floyd County

Anyone interested should contact Mr. Donald C. Nunnery, Personnel Director, Big Sandy Health Care, Incorporated. Phone 886-8546.

Application for this position will not be accepted after June 2, 1975.  
3-14-31.

10w-12w-40  
Valvoline . . . . . 32-oz. can **59¢**  
Drano Aerosol . . . . . 5-oz. can **1<sup>29</sup>**

WHAT'S YOUR SHOPPING PLEASURE...

# QUALITY MEATS?



Clorox  
128-oz. jug **59¢**

Plain or Self-Rising  
Robin Hood Flour  
2-lb. bag **10¢**

Domino  
Granulated Sugar  
2-lb. box **10¢**

- TableFresh U.S. No. 1 Sunspiced Idaho Potatoes . . . . . 10-lb. bag **99¢**
- TableFresh Florida Red Tomatoes . . . . . lb. **49¢**
- TableFresh Mushrooms . . . . . 8-oz. pkg. **69¢**
- TableFresh Cucumbers . . . . . each **19¢**
- TableFresh Oranges . . . . . 5-lb. bag **69¢**
- TableFresh Lemons . . . . . 6 for **49¢**
- Mrs. Filbert's Golden Bowl Margarine . . . . . 16-oz. pkg. **59¢**
- French Onion, Bacon, Horseradish Kraft Party Dips . . . . . 8-oz. bowls **2 for 89¢**
- Old Style or Buttermilk IGA Biscuits . . . . . 6 pak **69¢**
- TableRite Medium Eggs . . . . . dozen **49¢**
- Freshlike Crinkle Sliced Carrots . . . . . 14-oz. can **4 for 89¢**
- Veg-All Mixed Vegetables . . . . . 16-oz. can **3 for 89¢**
- 5 Varieties Freshlike Vegetables . . . . . 12 - 14-oz. cans **3 for 99¢**
- Wilson Vienna Sausage . . . . . 5-oz. can **3 for 89¢**
- Wilson Potted Meat . . . . . 3-oz. can **6 for \$1**
- Bif or Mor Wilson Luncheon Meat . . . . . 12-oz. can **73¢**
- Family Size Nestea Ice Tea Mix . . . . . 5+oz. jar **49¢**
- 2 Ounces Free Nescafe Instant Coffee . . . . . 12-oz. jar **1<sup>99</sup>**
- Bufferin . . . . . 100 ct. bottle **1<sup>39</sup>**
- 4 Way Nasal Spray . . . . . 5-oz. bottle **88¢**

Mr. IGA HAS IT!

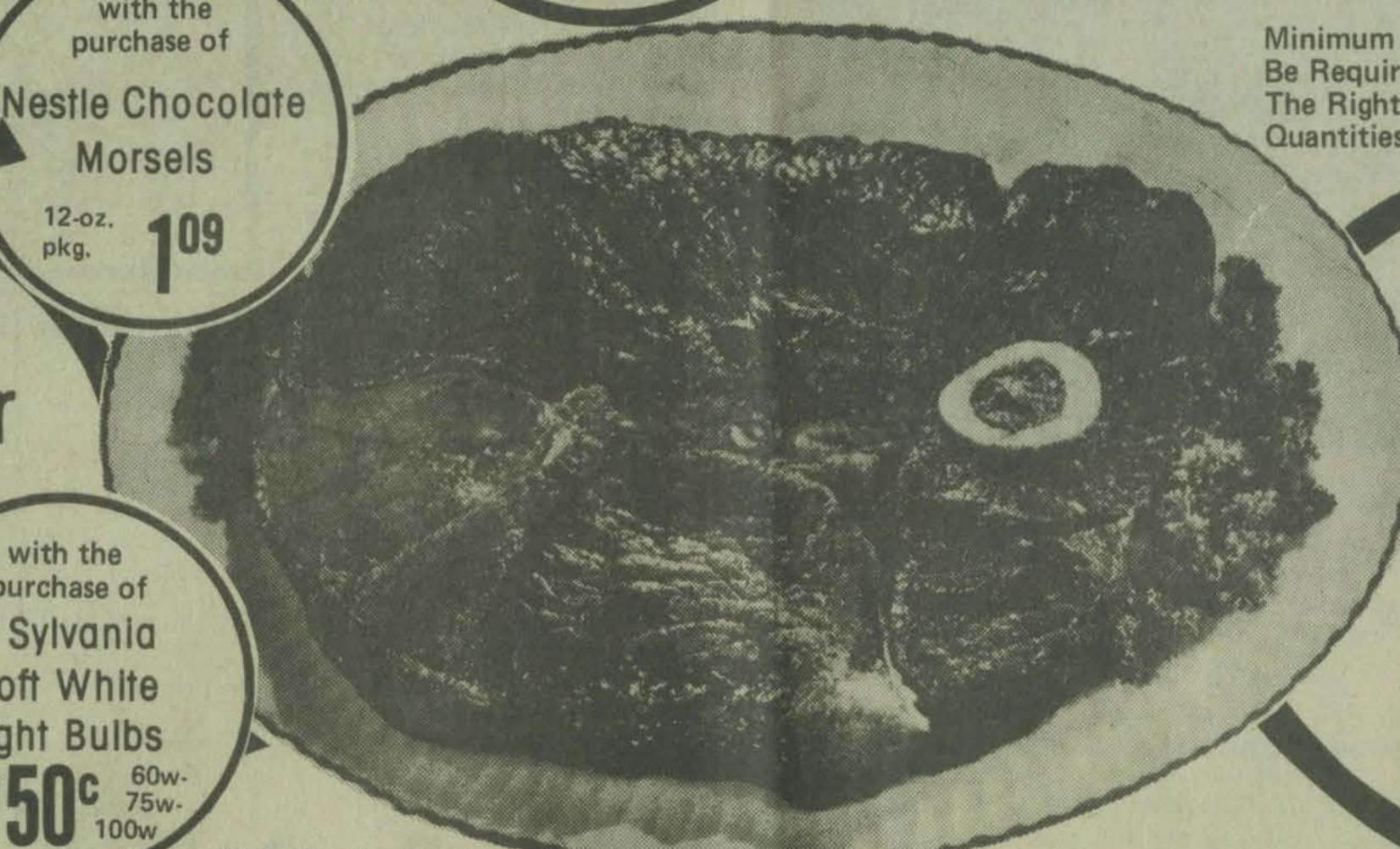

Minimum Purchase May Be Required. We Reserve The Right To Limit All Quantities.

"Every Pound of TableRite Meat is a Pound of Eating Pleasure! . . . that makes "TableRite" your best buy. You see it in the the grain-fed beef steaks and hearty rib roasts that have the wasteful fat and bone trimmed away. Here shoppers will find "Personally Selected" U.S.D.A. Choice Beef, succulent turkeys, juicy hams, tender young pork, assorted luncheon meats, sausage, bacon and . . . well you name it and our TableRite Meat department has probably got it. . . Looking for more from your grocery store? MR. IGA DOES HAVE IT

TableRite Beef  
Round Steak  
lb. **1<sup>37</sup>** Boneless lb. 147

TableFresh California Strawberries  
2 pints for **89¢**  
Shortcake Dessert Cups  
4 pak 2 for 59¢

TableTreat Sandwich Bread  
20-oz. loaf **39¢**

Kraft Fresh Juices  
64-oz. bottle **79¢**  
orange & grapefruit

Chef Boy-Ar-Dee Pizza  
4 varieties 13 - 15-oz. pkg. **79¢** Deluxe **99¢**

- TableRite Beef Ground Round . . . . . lb. **1<sup>37</sup>**
- TableRite Beef Round Rump Roast . . . . . boneless lb. **1<sup>57</sup>**
- TableRite Beef Sirloin Tip Roast . . . . . lb. **1<sup>57</sup>**
- TableRite Cube Steaks . . . . . lb. **1<sup>67</sup>**
- TableRite Ground Beef . . . . . 3-lb.s. or more lb. **79¢**
- Frozen Banquet Fried Chicken . . . . . 32-oz. pkg. **1<sup>99</sup>**
- IGA Fish Portions . . . . . 2-lb. pkg. **1<sup>39</sup>**
- Broccoli Spears, Le Sueur Baby Peas 10-oz. pkg. **2 for 89¢**
- Holloway House with Cheese or Chives Baked Potatoes . . . . . 12-oz. pkg. **2 for 89¢**
- Apple, Cherry, Blueberry Sara Lee Fruit Danish . . . . . 13-oz. pkg. **1<sup>19</sup>**
- Van Camp Pork & Beans . . . . . 8-oz. can **6 for \$1**
- 12 Flavors Friskies Cat Food . . . . . 6+oz. pkg. **5 for \$1**
- Golden Grain Macaroni and Cheddar . . . . . 7+oz. pkg. **4 for \$1**

## HEADQUARTERS for PICNIC SUPPLIES

- Ice-cold Watermelon
- Barbecue Grills
- Charcoal
- Plates and Cups

TableRite Ground Beef  
3 lbs. or more lb. **79¢**

TableRite Beef Round Rump Roast  
Boneless lb. **1<sup>57</sup>**

TableFresh Mushrooms  
8-oz. pkg. **69¢**

Domino  
**SUGAR**  
5 -Lb. Bag  
**\$1.39**

Mr. IGA Good only at IGA thru June 1  
5-15 5 Scents Renuzit Solid Air Freshner  
7-oz. pkg. **49¢** with coupon  
limit one coupon per family  
THIS IS A VALUABLE COUPON

Mr. IGA Good only at IGA thru June 1  
5-10 Liquid Sno Bol  
18-oz. bottle **39¢** 97326 with coupon  
limit one coupon per family  
THIS IS A VALUABLE COUPON

Mr. IGA Good only at IGA thru June 1  
5-12 Wesson Oil  
38-oz. bottle **1<sup>39</sup>** with coupon  
limit one coupon per family  
THIS IS A VALUABLE COUPON

Golden Whole Kernel Corn Sweet Peas  
Cream Corn Cut Green Beans  
French Style Green Beans  
Freshlike Vegetables  
12 - 14-oz. cans **3 for 99¢**

EVERYDAY IS DOLLAR DAY AT DOLLAR GENERAL STORES

# DOLLAR GENERAL STORES

-Now Operating Over 600 Stores In 23 States-

## 20th

# ANNIVERSARY SALE



EVERY DAY IS DOLLAR DAY  
AT DOLLAR GENERAL STORES

SALE STARTS  
JUNE 2

Martin, Ky.

EVERYDAY IS DOLLAR DAY AT DOLLAR GENERAL STORES

EVERYDAY IS DOLLAR DAY AT DOLLAR GENERAL STORES

EVERYDAY IS DOLLAR DAY AT DOLLAR GENERAL STORES

EVERYDAY IS DOLLAR DAY AT DOLLAR GENERAL STORES

### 22 X 44 BATH TOWELS

\*Slight irregulars of known maker  
\*All cotton terry velour

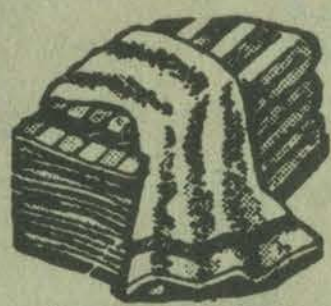

\$ **1**

\*Assorted colors

### JOHNSON'S BABY SHAMPOO



\*7 oz.  
\*Reg. \$1.59

**75¢**

### SURE ANTI-PERSPIRANT



\*9 oz.  
\*Reg. \$1.95

\$ **1**

### LADIES' Knit Tops and Halters



\*Slight irregulars of well known maker

\*Assorted styles and colors

\$ **2**

GIRLS'  
\$1.00

### SIX PACK CARRIER



\*For six 12 oz. cans

\$ **1**

### ICE TEA GLASSES



\*15 oz.

\$ **1**  
5 FOR

### COFFEE MUGS



\*White  
\*8 oz.

\$ **1**  
8 FOR

### LADIES' Summer Shorts



\*Slight irregulars of known maker  
\*Assorted styles

\*Sizes 5-18  
32-38  
\$ **5**  
2 FOR

### AQUA NET HAIR SPRAY



\*13 oz.  
\*Reg. \$1.19 ea.

\$ **1**  
2 FOR

### MOTOR OIL QUAKER STATE



\*Super blend  
10-W-30

\*1 qt.  
\$ **1**  
2 FOR  
Limit 6

### PUNCH LAUNDRY DETERGENT



\*49 oz.

**75¢**

### DIAL DEODORANT SOAP



\*5 oz.  
\*Reg. 38¢ ea.

\$ **1**  
4 FOR

### GIRLS' 100% POLYESTER DOUBLE KNIT Halter and Short Set



\*First quality  
\*Halters are different styles  
\*Elastic pull-on shorts  
\*Choose from blue, yellow, red, green, pink  
\*Sizes 7-14

\$ **5**  
2 SETS

3-6X  
2 for \$3.00

### FANTASTIK SPRAY CLEANER



\*32 oz.

\$ **1**

### MEN'S KNIT LEISURE SHIRTS



\*First quality  
\*50% polyester;  
50% cotton  
\*Solids, stripes, fancies

\$ **2**

\*Sizes S, M, L, XL

### Bra & Bikini Set



\*First quality  
\*100% nylon

\*One size fits all

\$ **1**

### MEN'S DECK OXFORDS



\*Laceups and slip-ons  
\*Sizes 6-12

\$ **3**

Ladies'  
\*Fancies and solids  
\*5 to 10  
2 for \$5.00

### LADIES' AND CHILDREN'S SANDALS



\*Assorted styles and colors to choose from  
\*Ladies sizes 5 to 10

Child's sizes  
5 to 8  
8 1/2 to 3

\$ **5**  
PAIR

EVERYDAY IS DOLLAR DAY AT DOLLAR GENERAL STORES

# MAY DISCOUNT SPECIALS

★ FURNITURE ★      ★ BEDDING ★      ★ APPLIANCES ★

OUR COMPLETE STOCK OF HOME FURNISHINGS WILL BE SALE TAGGED THRU MONTH OF MAY.

10 GOOD REASONS TO SHOP ARROWOOD'S MAY DISCOUNT SALE:

1. Every Living Room Suite On Sale . . . Save \$100<sup>00</sup> or More. All Suites Sale Tagged.
2. Every Bedroom Suite on Sale . . . 3-Piece Bedroom Suites. Sale Tagged as Low as \$189<sup>77</sup>.
3. Every Mattress and Box Spring on Sale . . . Mattress and Box spring Set Sale Tagged \$99<sup>90</sup>.
4. Every Dining Room Suite on Sale . . . 5-Pc. Maple Dinette Sale Tagged \$149<sup>88</sup>.
5. Every Piece Solid Maple Dining Room Furniture on Sale . . . 15% Off Solid Maple Dining Room Furniture.
6. Lamp Tables, End Tables, Step Tables, Hen Tables, Drum Tables, Cocktail Tables, All Sale Tagged 20% Off.
7. Every Lamp in Stock on Sale . . . Take Your Pick, 20% Off.
8. Every Hotpoint Refrigerator on Sale . . . Big 14-Cu. Ft. Sale Tagged 349<sup>88</sup>.
9. Every Hotpoint Electric Range on Sale . . . Full 40" Hotpoint Electric Range, Sale Tagged \$297<sup>00</sup>.
10. Every Enterprise Gas and Electric Range on Sale . . . 36-inch Enterprise Gas Range, Sale Tagged \$269<sup>00</sup>.

## OUR BIGGEST BEDDING SALE OF THE YEAR!

Sealy Mismatched <b>MATTRESS AND BOX SPRINGS</b> \$99 <sup>90</sup> Per Set	Sealy Quilted <b>MATTRESS AND BOX SPRINGS</b> \$119 <sup>90</sup> Per Set	Good Quilted <b>MATTRESS AND BOX SPRINGS</b> List \$159.90 \$119 <sup>88</sup> Per Set	Deluxe Quilted <b>MATTRESS AND BOX SPRINGS</b> List \$169.90 \$129 <sup>88</sup> Per Set	Super Quilted <b>MATTRESS AND BOX SPRINGS</b> List \$179.90 \$139 <sup>88</sup> Per Set
---	---	--	--	---

## OUR BIGGEST BEDROOM SUITE SALE OF THE YEAR!

4-Piece Oak <b>BEDROOM SUITE</b> Now \$189 <sup>77</sup>	4-Piece Maple <b>BEDROOM SUITE</b> Now \$189 <sup>77</sup>	4-Piece White French Provincial <b>BEDROOM SUITE</b> Now \$229 <sup>88</sup>	4-Piece Pine <b>BEDROOM SUITE</b> Twin Mirrors. Now \$369 <sup>88</sup>	Huge 4-Piece Maple <b>BEDROOM SUITE</b> With Hutch Mirror \$597 <sup>00</sup>
--	--	--	--	--

## OUR BIGGEST LIVING ROOM SUITE SALE OF THE YEAR!

2-Piece Early American Naugahyde <b>LIVING ROOM SUITE</b> Olive-Chestnut-Black List \$399.95 \$297 <sup>00</sup>	2-Piece <b>LIVING ROOM SUITE</b> Hide-a-Bed with matching chair. Choice of Colors. List \$499.95 \$397 <sup>00</sup>	3-Piece <b>LIVING ROOM SUITE</b> Good For TV Room or Den. Solid Oak Trim. Come and See This Suite. Gold and Green Tweed. List \$589.95 \$468 <sup>77</sup>	3-Piece <b>LIVING ROOM SUITE</b> Genuine Naugahyde. Large Sofa, Matching Chair, Love Seat List \$799.95 \$597 <sup>00</sup> All-3-Pieces.	86 LIVING ROOM SUITES IN STOCK These Are All Sale Tagged For the Month of May. See Us Before You Buy and Save Money!
---	--	--	---	---

## OUR BIGGEST DINING ROOM FURNITURE SALE OF THE YEAR!

5-Piece Maple Finish <b>DINETTE SET</b> Maple Extension Table, 4 Mates Chairs List \$179.95 \$149 <sup>88</sup> Five Pieces	5-Piece Solid Maple <b>DINETTE SET</b> Oval Maple Table, 4, Solid Maple Chairs List \$319.95 \$249 <sup>88</sup> Five Pieces	7-Piece Solid Maple <b>DINETTE SET</b> Large Oval Table, Two 10-Inch Leaves, Six Solid Maple Chairs List \$429.95 \$349 <sup>88</sup> Seven Pieces	6-Piece Maple <b>DINING ROOM GROUP</b> Maple Buffet and Hutch, Maple Table, Four Maple Chairs List \$499.95 \$397 <sup>00</sup> All Six Pieces	Huge <b>DINING ROOM GROUP</b> All Solid Maple. Large Buffet and Hutch, 72-Inch Maple Table Six Maple Highback Chairs Only \$799 <sup>88</sup> All Nine Pieces
--	---	---	---	---

## OUR BIGGEST PAINT SALE OF THE YEAR!

<b>HOUSE PAINT</b> Vinyl Latex, Outside White Gallon \$5 <sup>99</sup>	<b>HOUSE PAINT</b> Oil Base. Outside White. Gal. \$4 <sup>99</sup>	<b>Latex Flat Wall PAINT</b> White and Colors. Gal. \$4 <sup>49</sup>	<b>HOUSE PAINT</b> Acrylic Latex. One of Best White and Colors Gallon \$6 <sup>99</sup>	<b>PAINT</b> Semi-Gloss Enamel. White and Colors. Gal. \$5 <sup>99</sup>	<b>ALUMINUM ROOF PAINT</b> Gal. \$5 <sup>99</sup>	<b>PORCH &amp; DECK ENAMEL</b> Good Colors. Gal. \$5 <sup>99</sup>
--	--	---	--	--	--	--

## SAVE ON THESE OUTDOOR LIVING SPECIALS!

3-H.P. HUFFY LAWMOWER _____ \$89 <sup>95</sup>	GYM SETS _____ Three Sizes To Choose From _____ \$49 <sup>95</sup>
5-H.P. HUFFY GARDEN TILLER _____ \$259 <sup>95</sup>	50-FOOT WATER HOSE _____ Good Quality _____ \$3 <sup>99</sup>
WHEELBARROW _____ \$15 <sup>99</sup>	BARBECUE GRILLS _____ Eight Models To Choose From _____ From \$8 <sup>99</sup>
GARDEN RAKE _____ \$4 <sup>99</sup>	BICYCLES 3-Speed, 5-Speed, 10-Speed _____ \$5 <sup>00</sup> To \$10 <sup>00</sup> OFF
GARDEN HOE _____ \$4 <sup>69</sup>	ALL WOOD PORCH SWINGS _____ From \$29 <sup>99</sup>

# ARROWOOD'S HARDWARE & FURNITURE

Phone 886-6116 So. Lake Drive • Prestonsburg • Phone 886-2703, Court Street



# Music Festival Winners

Pikeville, Ky.—High school music students from throughout Eastern Kentucky recently competed in the Kentucky Music Educators Association State Music Festival.

The festival, held at Pikeville College, brought to the students together to compete in all phases of vocal and instrumental music.

Students attaining a superior rating (highest awards) were:

Flute: Sara Baker of Pikeville, Kim Nichols of Elkhorn City; Paula Conn of Betsy Layne; Jane Steele of Betsy Layne; Dena Conn of Betsy Layne; Joan Ward of Feds Creek; Vanessa Mullins of Paintsville; Suzanne Charles of Johns Creek; Adrien Charles of Johns Creek; Clissandra Ratliff of Betsy Layne; and Beverly Huff of Johnson Central.

Clarinet: Jo Denise Howard of Wheelwright; Kathy Ferguson of Wheelwright; Dreama Johnson of Dorton; Valerie Robinette of Betsy Layne; Candee Lewis of Johnson Central; Reta Williams of Mullins; Betsy Davis of Johns Creek; Tammy Cordial of Betsy Layne; Sandy Cole of Betsy Layne; Valerie Hale of Betsy Layne; Jackie Hall of Betsy Layne; Jan Williamson of Betsy Layne; Charlene Sullivan of Feds Creek; Sandy Blanton of Johnson Central; Paula Caudill of Johnson Central; and Donna Blair of Johnson Central.

Saxophone: Mary Belcher of Elkhorn City; Lynda Charles of Millard; Vicki Cheeks of Millard; Joseph Slone of Feds Creek; Rhonda Webb of Feds Creek; Tammy Compton of Paintsville; Kathy Ward of Paintsville; Gary Sturgill of Whitesburg; Leo Caudill of Johnson Central; Lee Ann Sammons of Belfry; Beverly Justice of Mullins; Mura Turner of Allen Central; Kelly Dingus of Allen Central; Beverly Van Dyke of Feds Creek; James Hall of McDowell; Glenn Wallace of Johnson Central; and Donna Hitchcock of Johnson Central.

Bassoon: Ramona Pryor of Virgie; and John Sparks of Johnson Central.

Trumpet: Don Keith Tackett of Virgie; Angela Newsom of Virgie; Gary Patton of Millard; Tonya Martin of Allen Central; Greg Arrowood of Paintsville; Greg Plumley of Belfry; and Barry Womack of Johnson Central.

Trombone: Stephen Rice of Betsy Layne; Joe Evelyn Hewlett of Paintsville; Ben Tackett of Johnson Central; and John Taylor of Johnson Central.

Baritone: Jimmy Compton of Betsy Layne.

Tuba: Michael Tackett of Virgie; Steven Fife of Betsy Layne; and Ransom Holbrook of Whitesburg.

Snare Drum: Greg Howson of Pikeville; and Johnnie Ramsey of Whitesburg.

Instrumental Ensembles: Dorton High School, woodwind ensemble; Paintsville High School, saxophone quartet and trombone duet; Johnson Central High School, saxophone quartet; Elkhorn City High School, clarinet trio; Mullins High School, trombone quartet; Pikeville High School, flute duet; Virgie High School, flute duet; Millard High School, flute duet; Belfry High School, trumpet duet and trumpet trio; Johns Creek High School, clarinet duet, clarinet quartet, clarinet quintet, and flute duet; Betsy Layne High School, flute and trombone duet, trombone and baritone trio, trombone duet, clarinet duet 1, clarinet duet 2, flute trio 1, flute trio 2, flute duet 1, flute duet 2, saxophone and flute duet.

Unions of federal employees are required to file financial reports with the U. S. Department of Labor and to observe standards of conduct in union elections, trusteeships, handling of money, and union member rights.

### NOTICE OF SALE

Mike Fannin, 71 N. Arnold Ave., Prestonsburg, Ky., 1974 Ford Pinto, Serial No. 4T11Y241329, Motor No. N-A, Amount owing \$3,201.68. Terms: Cash at time of sale. On June 4, 1975, at 1 p.m. at B&D Motor Co., Inc., Prestonsburg, Ky.

Take notice that the above described goods, which have been repossessed by reason of default in the terms of a lien or title retention instrument held by the undersigned, will be offered for sale at public auction to the highest bidder on June 4, 1975, at 1 p.m. at B&D Motor Co., Inc., Prestonsburg, Ky. unless, prior to said sale, the amount now due is paid to the undersigned, plus the expenses of retaking, storing, repairing, and selling the same. The undersigned reserves the right to bid and purchase at said sale.

FORD MOTOR CREDIT CO.

it.

### NOTICE OF SALE

Thomas D. Lawson, Box 53, Estill, Ky. 41627, 1974 Ford F100 Pu, Serial No. F10ALU25057, Motor No. n-A, amount owing \$3,075.68. Terms: Cash at time of sale

Take notice that the above described goods, which have been repossessed by reason of default in the terms of a lien or title retention instrument held by the undersigned, will be offered for sale at public auction to the highest bidder on June 4, 1975, at 1 p.m. at B&D Motor Co., Inc., Prestonsburg, Ky. unless prior to said sale, the amount now due is paid to the undersigned, plus the expenses of retaking, storing, repairing, and selling the same. The undersigned reserves the right to bid and purchase at said sale.

FORD MOTOR CREDIT CO.

it.

## Mr., Mrs. Hall Celebrate 50th Anniversary

Mr. and Mrs. Frank Hall, of Teaberry, celebrated their Golden Wedding Anniversary with a family reunion at May Lodge, Sunday, May 11.

The couple was married on May 12, 1925, in Pike County, Ky., by the late Rev. Jonah Issac.

Nine of their ten children were present, and many grandchildren and great grandchildren. S-Sgt. Lloyd H. Hall, who is with the army in Germany, could not attend. Also attending the reunion were friends and relatives from six states. Dinner was served buffet style for approximately 130 guests. Many very beautiful gifts were received.

Mr. and Mrs. Hall wish to thank all the relatives and friends for making their Golden Wedding Day a most memorable one.

Want Ads Really Get Results!

# ARCHER PARK OPENING DAY SATURDAY, MAY 31

Swimming Pool Season Tickets Are On Sale  
At Archer Park or at Downtown Stores.

Family Season Ticket—\$40.  
Individual Season Ticket—\$25.  
Pool Available for Private Pool Parties.

5-21-2t.

Almost everyday, we hear people saying, "I'm going to the bank" or "I'll meet you at the bank". They don't mention our full name. They just say "The Bank". We consider them friends, because our friends call us by our first name. We believe that being on a first-name basis with someone is the beginning of a warm and personal relationship.

The Bank. We like the sound of it. It's really what we are. A friend, a neighbor, the place to take care of all your banking needs.

The Bank. It's what our friends call us. Won't you think of us as an old friend and call us by our first name?

# Our friends call us by our first name.

# The Bank



The BANK JOSEPHINE  
PRESTONSBURG, KENTUCKY



Member F.D.I.C.

**SHERIFF'S NOTICE  
OF DELINQUENT TAXES**

The following 1974 tax bills upon which there are taxes due, including 6 per cent interest, will be offered for sale at the courthouse in Prestonsburg, Ky. on the 31st day of May, 1975, between the hours of 10 and 11 a.m. (E.D.T.). Lien on said property will thereby be retained, bearing interest at 12 per cent per annum. Cost of sale, including cost of advertising and Sheriff's fee, will be added to the amount of each tax bill here shown.

JOE W. LEWIS  
Sheriff, Floyd County, Ky.

**NON-RESIDENTS**

Tax Bill Name	Amt.
25 Adams Coal Enterprises Pikeville, Ky.	4561.43
26 Adams Real Estate Corp. Pikeville, Ky.	639.80
27 Steve Adams Springport, Mich.	34.73
29 Leonard G. Adkins Chelsea, Mich.	34.73
31 Mary Ann Adkins Betsy Layne, Ky.	25.47
32 Andy Akers Flint, Mich.	2.76
33 Frank Akers New Hope, Penn.	28.08
37 Quinton Akers Columbiaville, Mich.	6.26
40 Clara Allen Hindman, Ky.	52.37
43 Luther Allen Haysi, Virginia	115.75
44 Joe Michael Allen Hindman, Ky.	27.19
51 H. W. and Shirley Arterburn Dearborn, Mich.	37.43
53 Ashland Oil Inc. Ashland, Ky.	8.13
54 Atlas Financial Corp. Atlanta, Georgia	43.34
60 Mrs. George Bandy Indianapolis, Ind.	18.38
62 Miles Barnett Stockbridge, Mich.	8.95
63 Delza Bates Estate Cromonia, Ky.	41.93
66 Barbara Belcher Paintsville, Ky.	11.92
72 Rozanna Bentley Columbus, Ohio	2.83
90 Warren Blackburn Westland, Mich.	19.24
92 Robert D. Blackledge Fort Pierce, Fla.	6.96
96 Roy and Dorothy Blevins Covington, Ky.	15.29
98 Howard Booth Plymouth, Mich.	24.13
100 H. C. Boyd Pikeville, Ky.	20.51
103 Bernice Branham Hillards, Ohio	14.42
105 Francis Branham Claypool, Ind.	17.62
116 John H. Bryant Wellington, Ohio	5.96
117 H. D. Buchanan Bolen, Ky.	37.79
118 Peter Buffington Paintsville, Ky.	121.91
121 J. B. Burchell Utica, Mich.	23.48
132 Dollie Caldwell Ashland, Ky.	23.48
134 Erschel Calhoun Claypool, Ind.	22.14
136 Thomas E. Campbell Xenia, Ohio	5.64
141 Eulavene and Loretta Carol Pontiac, Mich.	16.88
142 Betty J. Carr Russell, Ky.	12.92
147 Lonnie Castle Lima, Ohio	7.96
150 J. V. Caudill Columbus, Ohio	37.83
151 Woodrow Caudill Geleva, Ohio	32.40
152 McKinley Cecil Madison Hts., Mich.	31.60
162 Ivan Childers Hindman, Ky.	6.96
166 James Claggett Pikeville, Ky.	30.96
169 Emmaline Clark, Sr. Anaheim, Cal.	13.58
170 John Clark Heirs Pikeville, Ky.	11.98
173 James Clay & Bros. Gallia, Ohio	44.93
178 James E. Cline and Uldeen Bussey Fort Lauderdale, Fla.	15.64
186 James and Ruth Coleman Portsmouth, Ohio	22.69
187 Calvin C. and Jeanette Collins Findley, Ohio	8.65
188 Clarence Collins, Jr. Indianapolis, Ind.	19.36
189 Donald Collins Crestline, Ohio	6.16
194 Monroe Collins Shelby, Ohio	16.07
200 Compton & Coleman Coal Co., Inc. Pikeville, Ky.	43.34
201 Maxie H. Compton Detroit, Mich.	14.65
207 Will Conley Estate Park Ridge, Illinois	6.16
208 Banner L. Conn Vermillion, Ohio	9.45
210 Lonnie Conn Wabash, Ind.	9.94
214 Frank Cook Fallsburg, Ky.	28.52
218 Sarah Copeland South Williamson, Ky.	17.14
228 Tommie Meade Cross Huntington, Ind.	7.46
239 Virgie Damron Estate Gallion, Ohio	18.38
249 Ulyss Debose Harlan, Ky.	13.58
252 Mrs. Jeff Derossett Cincinnati, Ohio	6.55

268 Jack Dye Willard, Ohio	15.06
277 Sam and John Elkins Heirs Pikeville, Ky.	8.95
278 Curt Elliott Dorset, Ohio	26.56
283 Mary L. Emerick and R. H. Simpson Estate Louisville, Ky.	38.23
291 Sam Falbo Lorain, Ohio	25.15
292 Roe Fannin Mt. Dora, Florida	67.00
294 Albert Fields Beauty, Ky.	5.72
296 Earnest Fields Pilgrim, Ky.	5.72
299 Elmer Fields Lovely, Ky.	5.72
300 Jim and Virginia Fields Gulnare, Ky.	28.04
301 Kenis Fields Warfield, Ky.	5.72
303 Ray Fields Inez, Ky.	4.59
304 Eugene and Ruth Figley Marion, Ohio	51.61
315 James and Janis Fraley Urbana, Ohio	47.50
319 Tilda Newsome Frantz Clyde, Ohio	10.27
321 Wade Frasure Cincinnati, Ohio	44.40
323 Judith D. Friend Paris, Ky.	68.14
330 Albert Gibson Dayton, Ohio	11.09
331 Homer and Alifair Gibson N. Fairfield, Ohio	6.96
332 Martha Gibson Ashland, Ky.	6.16
341 Ray Grady Spencer, W. Va.	73.10
346 Rayful and Bonita Griffith Cromwell, Ind.	44.19
358 Martha Hale and Vester May Heirs Fordland, Maryland	12.75
362 Bobby Hall Etal Lauderhill, Florida	22.69
366 Charley Hall Ashtabula, Ohio	24.33
370 Floyd Hall Dry Creek, Ky.	12.77
372 J. M. Hall Adams, Ky.	12.75
389 Verdine Hall Ypsilanti, Mich.	14.42
394 Arnold Hamilton Albion, Mich.	13.90
399 Ricky Andrew Hamilton Jackson, Mich.	13.58
400 Rutherford Hamilton St. Louis, Missouri	7.80
401 Mrs. Stella Hamilton Frankfort, Ohio	4.48
407 A. J. Harley Pikeville, Ky.	65.57
408 Dewey Harmon Portsmouth, Ohio	23.83
411 Harold Fuel Co. Harold, Ky.	1053.68
419 Myrtie Hatcher Hollywood, Florida	31.93
431 William G. Hennessee and J. U. Thacker Pikeville, Ky.	52.07
440 Victor Hicks Nashville, Tenn.	24.33
443 Armenta Hill Phoenix, Arizona	4.72
450 Parker Hobbs Shelby, Ohio	7.46
455 Mrs. Gus Holbrook Alger, Ohio	4.48
456 Steve Holbrook Alger, Ohio	12.77
459 Mae Dene Holmes Elida, Ohio	32.23
462 John C. Hopkins and Tropical Terrace Estate Fort Lauderdale, Fla.	111.49
473 Howard Oil & Gas Co. Charleston, W. Va.	31.76
474 T. J. Howard Flint, Mich.	17.72
479 Mary Howell Estate Seattle, Washington	16.88
488 Virgil Hunt Landville, W. Va.	18.96
502 Mason Irick Simpsonville, Md.	25.02
510 Curtis Jarrell Gregory, Mich.	14.74
511 Elizabeth Jarrell Vinton, Ohio	7.80
520 Charles A. Johnson Elkhorn City, Ky.	45.65
526 Missouri Johnson Ashland, Ky.	24.33
531 Ronald and Alpha Jean Jones Shelby, Ohio	30.11
544 Della Keen Estate Chicago, Illinois	17.31
547 Charles and James Kendrick Louisville, Ky.	11.46
548 Elson Kendrick Panama City, Florida	7.80
558 Elsie T. Kincheloe Louisville, Ky.	21.97
573 Archie Lafferty Sandusky, Ohio	13.60
574 Jack Lafferty Lorain, Ohio	20.19
575 Marion Lafferty Louisville, Ky.	42.17
576 Raymond Lafferty Sturgis, Mich.	11.09
578 Mrs. Maggie Lamb Acworth, Georgia	9.93
590 Pete and Alice Little Wales, Ky.	5.31
591 Tivis Little Regina, Ky.	3.65
592 A. N. Long Columbus, Ohio	14.42
594 Louisville Fuel Co. Chicago, Illinois	42.52
595 Norma Shepherd Lovely Arvilla, Indiana	4.73
596 James and Phoebe Luster Pikeville, Ky.	10.27

598 Orville McDonald Kendallville, Ind.	9.45
602 Henry McKinney Rumles, Mich.	7.80
603 H. B. Mann Albion, Mich.	20.19
604 Orban Mann Albion, Mich.	3.65
614 Bell Martin Tango, Ky.	32.29
616 David L. and Carolyn Martin Middletown, Ohio	17.14
618 Dolly Martin Tango, Ky.	32.29
621 Florence Martin Kite, Ky.	31.76
632 Wm. Will Martin Estate Ashland, Ky.	34.26
635 Nicademus Mature Ypsilanti, Mich.	12.13
639 Orban and Lizzie May Pikeville, Ky.	30.96
642 U. S. Maynard Williamson, W. Va.	49.22
644 Dave Mayo Pinson Fork, Ky.	10.19
649 Bernice Meade Pikeville, Ky.	13.42
650 Foster Meade Vanceburg, Ky.	17.31
652 Mrs. Will Merritt Thurmon, Ohio	10.24
655 Midland Gas Corp. and Mrs. B. M. James Prestonsburg, Ky.	83.86
656 Kenzie and Lillie Miller Silver Lake, Ind.	33.61
661 Virginia Mills Springboro, Ohio	6.96
666 A. J. and Henry Moore Camp Springs, Maryland	179.66
672 Juanita H. Morrill Florence, Ky.	45.82
673 Morris Shell Homes Inc. Corbin, Ky.	42.32
674 Lee Mosley Lima, Ohio	26.80
676 Steve and Julia Mosley Hindman, Ky.	28.29
683 Mul-T-Corp. Martin, Ky.	558.44
689 Frank B. Music Van Lear, Ky.	166.32
690 F. B. Music and Sons Van Lear, Ky.	64.03
693 Pearl Nangle Springfield, Ohio	11.92
695 Rev. C. L. Neff Louisia, Ky.	8.08
699 Harve Newman McArthur, Ohio	8.61
704 Curtis Newsome Ashtabula, Ohio	12.35
707 George Newsome Paintsville, Ky.	11.09
708 Estill Nicholas Catsletsburg, Ky.	23.83
717 Elzie Osborne Wayne, Mich.	11.09
729 Francis Scott Owens Dayton, Ohio	5.31
730 Everett Pack and Mrs. James Pack Lemont, Illinois	13.58
732 Maude C. Patrick Cambria, Virginia	9.66
746 Jollie Phillips Ecorse, Mich.	23.83
750 Waclaw Platkus Huntington, Ind.	19.57
759 Taylor Prater Warsaw, Ind.	37.26
760 Kelly and Peggy Preece Paintsville, Ky.	48.24
764 Princess Manufacturing Co. Inc. Auxier, Ky.	571.38
770 Ranier Construction Co. Prestonsburg, Ky.	848.16
774 Lila C. Raysum Columbus, Ohio	11.09
777 Lyda J. Reed Fedville, Ky.	18.54
778 M. K. Reed McCarr, Ky.	43.34
786 Resources Development Corp. Prestonsburg, Ky.	150.73
787 Bill Reynolds Wyandotte, Mich.	26.80
789 Catherine Reynolds Estate Pontiac, Mich.	126.02
794 Mrs. George A. Ridge Chatanooga, Tenn.	13.58
798 Carl Roberts Ashland, Ky.	4.72
801 I. J. Roberts Maloneton, Ky.	43.81
811 Rolling Acres Estates Inc. Martin, Ky.	549.77
813 Joe Rossi Bowling Green, Ky.	6.96
834 Luma Sexton Plymouth, Ohio	32.70
836 Inez Shaefer Gahanna, Ohio	91.29
839 Coy Shepherd Kendallville, Ind.	4.73
840 Jacqueline Shepherd Ypsilanti, Mich.	42.96
845 Sigler Shepherd Toledo, Ohio	67.61
846 Gracie Shirley Columbus, Ohio	20.70
855 Ollie Slauterbeck Sandusky, Ohio	12.24
857 Clara E. Slone Ashland, Ky.	5.31
865 Peter P. & Phyllis A. Smith Ypsilanti, Mich.	16.88
872 Carmel Spears Pikeville, Ky.	21.84
877 Tom Spears Estate Middlesboro, Ky.	10.35
883 Robert C. Spradlin Severna Park, Maryland	7.24
892 R. D. Steel North Highlands, Ca.	36.60
898 Willard Stephens Kendallville, Ind.	132.54
902 John L. Stone Grand Rapids, Mich.	26.35
906 Beverley & Glidden Stumbo Belmont, California	10.40
916 Chester Tackett Abington, Maryland	35.07
917 Everett Tackett Cape Coral, Florida	8.02
920 Lowell Tackett Paintsville, Ky.	43.34

921 Nora Tackett Vandalia, Ohio	18.54
923 John Taylor Pikeville, Ky.	34.73
925 Minnie Taylor Warren, Mich.	3.24
926 Rebecca Taylor Zebulon, Ky.	109.19
933 Donald R. Thompson Columbus, Ohio	46.65
934 Watha Thompson Tram, Ky.	31.98
948 Mrs. Katherine Martin Turner Lexington, Ky.	9.47
950 Ruther Turner Cleveland, Tenn.	29.28
955 Van C. Underwood Ashland, Ky.	5.31
971 Rhoda Wallen Mouise, Ky.	7.46
975 Billy Ray & Carolyn Sue Ward Falls Church, Va.	6.16
983 Mrs. Eva M. Webb West Van Lear, Ky.	26.01
991 Mrs. Willa Wells Ada, Ohio	38.15
997 D. E. Wheeler and wife Ashland, Ky.	33.83
998 Mildred Wheeler Ironton, Ohio	41.92
1004 Imogene Taylor White Wayne, Mich.	4.24
1005 Susie White Willard, Ohio	29.28
1012 Helen L. Williams E. Cleveland, Ohio	24.74
1017 Orgalee Wireman Royalton, Ky.	27.39
1021 Clara Jones Woods Columbus, Ohio	2.83
1023 Emma Jean Wright Mouise, Ky.	13.93
1028 York Furniture Company Pikeville, Ky.	65.52
<b>CITY OF PRESTONSBURG</b>	
1036 Frank Allen Adams	384.93
1041 Laura Akers	151.74
1058 Lawton Ray and Eleanor Allen	130.84
1067 Bob Amburgy	73.86
1079 Bessie Arnett	64.87
1085 Alec G. and Margaret Bailey	143.79
1086 Benny Ray Bailey	121.77
1093 Lucille Bates	16.97
1094 Ronnie Bates	32.85
1102 Mary Bentley	61.88
1123 Lonzo Bowling	145.53
1127 Charles E. Bradley	71.68
1128 Charles E. Bradley	15.63
1129 Lula Bradley	338.27
1157 Doug Burke	56.44
1174 Leonard Carpenter	33.78
1190 Frank Chitti	55.83
1209 Estill and Rhonda Collins	38.29
1215 Ronald Collins	31.93
1216 Scott Collins, Atty.	44.99
1235 Mitchell and Nancy Ann Conley	124.51
1260 Cracker Oil & Gas Co.	42.92
1261 Herbert E. and Wilma M. Crass	300.57
1279 Myrtle B. Davis	111.22
1299 Bobby Dyer	151.74
1304 Don Ellis	39.20
1306 Elm Log Oil Co.	64.03
1315 Anna H. Feiler	184.37
1318 Fields Gas Service	20.19
1361 Garrett Oil & Gas Co.	247.57
1366 Doug and Peggy George	92.74
1370 Bill and Wanda Leigh Goble	158.06
1376 James Y. and Sarah Goble	129.54
1384 G. L. Goodman	31.93
1400 Domain D. and Doris Griffith	20.15
1419 Virginia Hale	56.44
1428 J. Lee Hall	70.85
1430 Ken Hall	33.58
1431 Lester and Edna Hall	124.51
1433 Mary Hall	16.97
1442 Robert G. Hardee	79.72
1462 James W. and Ruth Hazelett	286.31
1463 James W. and Ruth Hazelett	321.39
1484 Charles R. and Donna Hilton	73.67
1490 Dr. James Holbrook	78.60
1522 Bobby G. Hughes	97.10
1540 Jack Hyden and Dootney Horn	26.97
1547 Geneva James	121.77
1558 George and Betty Johnson	121.00
1563 Charles R. Joseph	161.69
1568 Leonard Joseph	25.44
1570 Paul Joseph	67.14
1584 Epp Lafferty, Jr.	30.08
1600 Harold Franklin Layne	43.54
1617 Johnny K. and Rose Anna Little	64.90
1625 Darvin Edward and Catherine McGuire	159.78
1628 James McGuire	71.88
1653 Patricia Sue Martin	187.64
1714 Buddy Morris	32.85
1744 Ernest and Dora Osborne	342.28
1750 Sidney and Polly D. Parker	644.02
1802 Taylor Price, Jr.	229.74
1809 Harry B. Ranier	714.69
1810 Tony and Ragina Rainer, Est.	92.48
1836 John A. Rose	88.95
1870 Fredrick Slone	12.89
1880 Irene J. Spears	154.97
1904 Mary R. Stanley	57.98
1930 Joe P. Tackett, Jr.	119.67
1939 Ralph and Brenda Thornsburry	127.29
1942 Twister Drive-In	286.69
1951 Johnny Walker	47.91
1957 Eddie Ward	121.77
1958 Jack Ward	21.96
1965 Ollie Watts, Jr.	182.44
1980 Paul Dean Wells	41.80
<b>COUNTY REAL ESTATE</b>	
2016 Dewey Adams	12.92
2019 Floyd Adams	37.81
2020 Frank Adams	32.61
2027 Homer Adams	29.38
2035 O. K. Adams	37.76
2038 Ray Adams	8.17
2048 Bill and Katie Adkins	69.38

2050 Charles and Magdaline Adkins	106.98
2059 Everett Adkins	51.61
2063 Fred Adkins	15.36
2068 Henry and Margaret Adkins	65.57
2069 Henry Lee Adkins	38.38
2076 Lawrence Adkins	35.45
2083 Moses Adkins	44.70
2084 Mosie Adkins	6.24
2090 Phillip and Glenna Adkins	17.33
2091 Quentin and Martha Adkins	109.91
2092 Ralph Adkins	25.90
2100 Sammie and Ivy Adkins	6.46
2106 Webb Adkins	7.98
2110 Willis Adkins	49.07
2111 Willis Adkins	22.69
2112 W. K. Adkins	23.83
2113 Wyatt Adkins, Jr.	8.61
2131 Carson Akers	34.73
2133 Charley Akers	12.35
2137 Claude and Vina Akers	176.98
2149 Douglas Gene and Wanda Sue Akers	26.36
2162 Everett L. Akers	372.68
2170 Hillard Akers	33.29
2175 Jack and Wanda Sue Akers	52.48
2176 Jake Akers	19.43
2177 Jamie Akers	18.38
2178 Jimmy Lee Akers	61.16
2181 Johnnie Akers	20.21
2183 Josephine Akers	11.46
2198 Med M. Akers	37.81
2206 Oscar Akers	13.79
2211 Paul and Pollie Akers	4.69
2216 Ransom and Edith Akers	48.11
2222 Sam Akers	17.18
2225 Stella Akers	8.00
2227 Tavis Akers	31.76
2233 Vernon and Love Akers	51.65
2234 Vivian Akers	32.60
2240 Wanda Sue Akers	6.03
2255 Billy M. and Dora Allen	41.39
2257 Bobby and Georgia Allen	27.63
2270 Clester and Wanda Lee Allen	42.83
2277 Danny Allen	26.62
2279 Dewey Allen, Jr.	12.92
2298 Herman Allen	22.62
2302 J. K. Allen	37.98
2304 Jack Allen	52.06
2305 James Allen	61.74
2311 James W. and Emily Allen	156.64
2312 Joe Allen	22.10
2314 John and Armina Allen Estate	18.35
2319 Kenneth and Sherry Allen	35.07
2322 Lawton Ray Allen	39.23
2330 Mart V. Allen	22.69
2337 Ralph J. Allen	26.80
2369 Joe Alley Estate	10.63
2370 Wavis Alley	40.01
2374 John Amburse Estate	42.11
2381 American Legion Post	74.76
2385 Clovia Audrey Anderson	

# Music Festival Winners

Pikeville, Ky.—High school music students from throughout Eastern Kentucky recently competed in the Kentucky Music Educators Association State Music Festival.

The festival, held at Pikeville College, brought to the students together to compete in all phases of vocal and instrumental music.

Students attaining a superior rating (highest awards) were:

Flute: Sara Baker of Pikeville, Kim Nichols of Elkhorn City; Paula Conn of Betsy Layne; Jane Steele of Betsy Layne; Dena Conn of Betsy Layne; Joan Ward of Feds Creek; Vanessa Mullins of Paintsville; Suzanne Charles of Johns Creek; Adrion Charles of Johns Creek; Clissandra Ratliff of Betsy Layne; and Beverly Huff of Johnson Central.

Clarinet: Jo Denise Howard of Wheelwright; Kathy Ferguson of Wheelwright; Dreauna Johnson of Dorton; Valerie Robinette of Betsy Layne; Candee Lewis of Johnson Central; Reta Williams of Mullins; Betsy Davis of Johns Creek; Tammy Cordial of Betsy Layne; Sandy Cole of Betsy Layne; Valerie Hale of Betsy Layne; Jackie Hall of Betsy Layne; Jan Williamson of Betsy Layne; Charlene Sullivan of Feds Creek; Sandy Blanton of Johnson Central; Paula Caudill of Johnson Central; and Donna Blair of Johnson Central.

Saxophone: Mary Belcher of Elkhorn City; Lynda Charles of Millard; Vicki Cheeks of Millard; Joseph Slone of Feds Creek; Rhonda Webb of Feds Creek; Tammy Compton of Paintsville; Kathy Ward of Paintsville; Gary Sturgill of Whitesburg; Leo Caudill of Johnson Central; Lee Ann Sammons of Belfry; Beverly Justice of Mullins; Mura Turner of Allen Central; Kelly Dingus of Allen Central; Beverly Van Dyke of Feds Creek; James Hall of McDowell; Glenn Wallace of Johnson Central; and Donna Hitchcock of Johnson Central.

Bassoon: Ramona Pryor of Virgie; and John Sparks of Johnson Central.

Trumpet: Don Keith Tackett of Virgie; Angela Newsom of Virgie; Gary Patton of Millard; Tonya Martin of Allen Central; Greg Arrowood of Paintsville; Greg Plumley of Belfry; and Barry Womack of Johnson Central.

Trombone: Stephen Rice of Betsy Layne; Joe Evelyn Hewlett of Paintsville; Ben Tackett of Johnson Central; and John Taylor of Johnson Central.

Baritone: Jimmy Compton of Betsy Layne.

Tuba: Michael Tackett of Virgie; Steven Fife of Betsy Layne; and Ransom Holbrook of Whitesburg.

Snare Drum: Greg Howson of Pikeville; and Johnnie Ramsey of Whitesburg.

Instrumental Ensembles: Dorton High School, woodwind ensemble; Paintsville High School, saxophone quartet and trombone duet; Johnson Central High School, saxophone quartet; Elkhorn City High School, clarinet trio; Mullins High School, trombone quartet; Pikeville High School, flute duet; Virgie High School, flute duet; Millard High School, flute duet; Belfry High School, trumpet duet and trumpet trio; Johns Creek High School, clarinet duet, clarinet quartet, clarinet quintet, and flute duet; Betsy Layne High School, flute and trombone duet, trombone and baritone trio, trombone duet, clarinet duet 1, clarinet duet 2, flute trio 1, flute trio 2, flute duet 1, flute duet 2, saxophone and flute duet,

Unions of federal employees are required to file financial reports with the U. S. Department of Labor and to observe standards of conduct in union elections, trusteeships, handling of money, and union member rights.

### NOTICE OF SALE

Mike Fannin, 71 N. Arnold Ave., Prestonsburg, Ky., 1974 Ford Pinto, Serial No. 4T11Y241329, Motor No. N-A, Amount owing \$3,201.68. Terms: Cash at time of sale. On June 4, 1975, at 1 p.m. at B&D Motor Co., Inc., Prestonsburg, Ky.

Take notice that the above described goods, which have been repossessed by reason of default in the terms of a lien or title retention instrument held by the undersigned, will be offered for sale at public auction to the highest bidder on June 4, 1975, at 1 p.m. at B&D Motor Co., Inc., Prestonsburg, Ky. unless, prior to said sale, the amount now due is paid to the undersigned, plus the expenses of retaking, storing, repairing, and selling the same. The undersigned reserves the right to bid and purchase at said sale.

FORD MOTOR CREDIT CO.

it.

### NOTICE OF SALE

Thomas D. Lawson, Box 53, Estill, Ky. 41627, 1974 Ford F100 Pu, Serial No. F10ALU25057, Motor No. n-A, amount owing \$3,075.68. Terms: Cash at time of sale

Take notice that the above described goods, which have been repossessed by reason of default in the terms of a lien or title retention instrument held by the undersigned, will be offered for sale at public auction to the highest bidder on June 4, 1975, at 1 p.m. at B&D Motor Co., Inc., Prestonsburg, Ky. unless, prior to said sale, the amount now due is paid to the undersigned, plus the expenses of retaking, storing, repairing, and selling the same. The undersigned reserves the right to bid and purchase at said sale.

FORD MOTOR CREDIT CO.

it.

clarinet quartet, saxophone duet, miscellaneous duet and saxophone trio.

Bands attaining a superior rating were: Class D, Johnson Central junior band directed by Virginia Lushbaugh; Class C, Phelps High School band directed by Ron Grossi; Class CC, Johns Creek High School band directed by Judith Patierno; Class B, Elkhorn City High School band directed by Wallace Ratliff; Class BB, Paintsville High School band directed by Kenneth Price; and Class BB Pikeville High School band directed by Phil Cole.

Choruses and choirs attaining a superior rating were: Class C, Virgie High School girls' chorus directed by Helen Colley; Class B, Prestonsburg High School boys' chorus directed by Carlos Haywood; Class B, Prestonsburg High School girls' chorus directed by Carlos Haywood; and Class B, Prestons-

burg High School mixed chorus directed by Carlos Haywood; and vocal solos, Rhonda Branham, Mullins; and Richard Harris, Mullins.

Winning superior ratings for vocal ensembles were: Johns Creek High School in the miscellaneous girls' ensemble division; Mullins High School for mixed quartet and mixed ensemble; and Prestonsburg High School for miscellaneous girls' ensemble, miscellaneous boys' ensemble, miscellaneous mixed ensemble, male quartet and girls' quartet.

Two students were awarded superior ratings for piano solos. They were David Leslie and Paula Hinchman, both students of Patricia Flanary, of Allen.

The Pikeville Division of the festival was directed by Bill G. McCloud, associate professor of music at Pikeville College.

## Mr., Mrs. Hall Celebrate 50th Anniversary

Mr. and Mrs. Frank Hall, of Teaberry, celebrated their Golden Wedding Anniversary with a family reunion at May Lodge, Sunday, May 11.

The couple was married on May 12, 1925, in Pike County, Ky., by the late Rev. Jonah Issac.

Nine of their ten children were present, and many grandchildren and great grandchildren. S-Sgt. Lloyd H. Hall, who is with the army in Germany, could not attend. Also attending the reunion were friends and relatives from six states. Dinner was served buffet style for approximately 130 guests. Many very beautiful gifts were received.

Mr. and Mrs. Hall wish to thank all the relatives and friends for making their Golden Wedding Day a most memorable one.

Want Ads Really Get Results!

# ARCHER PARK OPENING DAY SATURDAY, MAY 31

Swimming Pool Season Tickets Are On Sale  
At Archer Park or at Downtown Stores.

Family Season Ticket—\$40.  
Individual Season Ticket—\$25.  
Pool Available for Private Pool Parties.

5-21-2t.

Almost everyday, we hear people saying, "I'm going to the bank" or "I'll meet you at the bank". They don't mention our full name. They just say "The Bank". We consider them friends, because our friends call us by our first name. We believe that being on a first-name basis with someone is the beginning of a warm and personal relationship.

The Bank. We like the sound of it. It's really what we are. A friend, a neighbor, the place to take care of all your banking needs.

The Bank. It's what our friends call us. Won't you think of us as an old friend and call us by our first name?

# Our friends call us by our first name.

# The Bank



The **BANK**  
**JOSEPHINE**  
PRESTONSBURG, KENTUCKY



Member F.D.I.C.

### SHERIFF'S NOTICE OF DELINQUENT TAXES

The following 1974 tax bills upon which there are taxes due, including 6 per cent interest, will be offered for sale at the courthouse in Prestonsburg, Ky. on the 31st day of May, 1975, between the hours of 10 and 11 a.m. (E.D.T.). Lien on said property will thereby be retained, bearing interest at 12 per cent per annum. Cost of sale, including cost of advertising and Sheriff's fee, will be added to the amount of each tax bill here shown.

JOE W. LEWIS  
Sheriff, Floyd County, Ky.

Tax Bill Name	Amt.
25 Adams Coal Enterprises Pikeville, Ky.	4561.43
26 Adams Real Estate Corp. Pikeville, Ky.	639.80
27 Steve Adams Springport, Mich.	34.73
29 Leonard G. Adkins Chelsea, Mich.	34.73
31 Mary Ann Adkins Betsy Layne, Ky.	25.47
32 Andy Akers Flint, Mich.	2.76
33 Frank Akers New Hope, Penn.	28.08
37 Quinton Akers Columbiaville, Mich.	6.26
40 Clara Allen Hindman, Ky.	52.37
43 Luther Allen Haysi, Virginia	115.75
44 Joe Michael Allen Hindman, Ky.	27.19
51 H. W. and Shirley Arterburn Dearborn, Mich.	37.43
53 Ashland Oil Inc. Ashland, Ky.	8.13
54 Atlas Financial Corp. Atlanta, Georgia	43.34
60 Mrs. George Bandy Indianapolis, Ind.	18.38
62 Miles Barnett Stockbridge, Mich.	8.95
63 Delza Bates Estate Cromonia, Ky.	41.93
66 Barbara Belcher Paintsville, Ky.	11.92
72 Rozanna Bentley Columbus, Ohio	2.83
90 Warren Blackburn Westland, Mich.	19.24
92 Robert D. Blackledge Fort Pierce, Fla.	6.96
96 Roy and Dorothy Blevins Covington, Ky.	15.29
98 Howard Booth Plymouth, Mich.	24.13
100 H. C. Boyd Pikeville, Ky.	20.51
103 Bernice Branham Hillards, Ohio	14.42
105 Francis Branham Claypool, Ind.	17.62
116 John H. Bryant Wellington, Ohio	5.96
117 H. D. Buchanan Bolen, Ky.	37.79
118 Peter Buffington Paintsville, Ky.	121.91
121 J. B. Burchell Utica, Mich.	23.48
132 Dollie Caldwell Ashland, Ky.	23.48
134 Ershel Calhoun Claypool, Ind.	22.14
136 Thomas E. Campbell Kenia, Ohio	5.64
141 Eulavene and Loretta Carol Pontiac, Mich.	16.88
142 Betty J. Carr Russell, Ky.	12.92
147 Lonnie Castle Lima, Ohio	7.96
150 J. V. Caudill Columbus, Ohio	37.83
151 Woodrow Caudill Geleva, Ohio	32.40
152 McKinley Cecil Madison Hts., Mich.	31.60
162 Ivan Childers Hindman, Ky.	6.96
166 James Claggett Pikeville, Ky.	30.96
169 Emmaline Clark, Sr. Anaheim, Cal.	13.58
170 John Clark Heirs Pikeville, Ky.	11.98
173 James Clay & Bros. Gallia, Ohio	44.93
178 James E. Cline and Uldeen Bussey Fort Lauderdale, Fla.	15.64
186 James and Ruth Coleman Portsmouth, Ohio	22.69
187 Calvin C. and Jeanette Collins Findley, Ohio	8.65
188 Clarence Collins, Jr. Indianapolis, Ind.	19.36
189 Donald Collins Crestline, Ohio	6.16
194 Monroe Collins Shelby, Ohio	16.07
200 Compton & Coleman Coal Co., Inc. Pikeville, Ky.	43.34
211 Maxie H. Compton Detroit, Mich.	14.65
207 Will Conley Estate Park Ridge, Illinois	6.16
208 Banner L. Conn Vermillion, Ohio	9.45
210 Lonnie Conn Wabash, Ind.	9.94
214 Frank Cook Fallsburg, Ky.	26.52
218 Sarah Copeland South Williamson, Ky.	17.14
228 Tommie Meade Cross Huntington, Ind.	7.46
239 Virgie Damron Estate Galion, Ohio	18.38
249 Ulyss Debose Harlan, Ky.	13.58
252 Mrs. Jeff Derossett Cincinnati, Ohio	6.55

268 Jack Dye Willard, Ohio	15.06
277 Sam and John Elkins Heirs Pikeville, Ky.	8.95
278 Curt Elliott Dorset, Ohio	26.56
283 Mary L. Emerick and R. H. Simpson Estate Louisville, Ky.	38.23
291 Sam Falbo Lorain, Ohio	25.15
292 Roe Fannin Mt. Dora, Florida	67.00
294 Albert Fields Beauty, Ky.	5.72
296 Earnest Fields Pilgrim, Ky.	5.72
299 Elmer Fields Lovely, Ky.	5.72
300 Jim and Virginia Fields Gulnare, Ky.	28.04
301 Kenis Fields Warfield, Ky.	5.72
303 Ray Fields Inez, Ky.	4.59
304 Eugene and Ruth Figley Marion, Ohio	51.61
315 James and Janis Fraley Urbana, Ohio	47.50
319 Tilda Newsome Frantz Clyde, Ohio	10.27
321 Wade Frasure Cincinnati, Ohio	44.40
323 Judith D. Friend Paris, Ky.	68.14
330 Albert Gibson Dayton, Ohio	11.09
331 Homer and Alifair Gibson N. Fairfield, Ohio	6.96
332 Martha Gibson Ashland, Ky.	6.16
341 Ray Grady Spencer, W. Va.	73.10
346 Rayful and Bonita Griffith Cromwell, Ind.	44.19
358 Martha Hale and Vester May Heirs Fordland, Maryland	12.75
362 Bobby Hall Etal Lauderhill, Florida	22.69
366 Charley Hall Ashtabula, Ohio	24.33
370 Floyd Hall Dry Creek, Ky.	12.77
372 J. M. Hall Adams, Ky.	12.75
389 Verdine Hall Ypsilanti, Mich.	14.42
394 Arnold Hamilton Albion, Mich.	13.90
399 Ricky Andrew Hamilton Jackson, Mich.	13.58
400 Rutherford Hamilton St. Louis, Missouri	7.80
401 Mrs. Stella Hamilton Frankfort, Ohio	4.48
407 A. J. Harley Pikeville, Ky.	65.57
408 Dewey Harmon Portsmouth, Ohio	23.83
411 Harold Fuel Co. Harold, Ky.	1053.68
419 Myrtle Hatcher Hollywood, Florida	31.93
431 William G. Hennessee and J. U. Thacker Pikeville, Ky.	52.07
440 Victor Hicks Nashville, Tenn.	24.33
443 Armenta Hill Phoenix, Arizona	4.72
450 Parker Hobbs Shelby, Ohio	7.46
455 Mrs. Gus Holbrook Alger, Ohio	4.48
456 Steve Holbrook Alger, Ohio	12.77
459 Mae Dene Holmes Elida, Ohio	32.23
462 John C. Hopkins and Tropical Terrace Estate Fort Lauderdale, Fla.	111.49
473 Howard Oil & Gas Co. Charleston, W. Va.	31.76
474 T. J. Howard Flint, Mich.	17.72
479 Mary Howell Estate Seattle, Washington	16.88
488 Virgil Hunt Landville, W. Va.	18.96
502 Mason Irick Simpsonville, Md.	25.02
510 Curtis Jarrell Gregory, Mich.	14.74
511 Elizabeth Jarrell Vinton, Ohio	7.80
520 Charles A. Johnson Elkhorn City, Ky.	45.65
526 Missouri Johnson Ashland, Ky.	24.33
531 Ronald and Alpha Jean Jones Shelby, Ohio	30.11
544 Della Keen Estate Chicago, Illinois	17.31
547 Charles and James Kendrick Louisville, Ky.	11.46
548 Elson Kendrick Panama City, Florida	7.80
558 Elsie T. Kincheloe Louisville, Ky.	21.97
573 Archie Lafferty Sandusky, Ohio	13.60
574 Jack Lafferty Lorain, Ohio	20.19
575 Marion Lafferty Louisville, Ky.	42.17
576 Raymond Lafferty Sturgis, Mich.	11.09
578 Mrs. Maggie Lamb Acworth, Georgia	9.93
590 Pete and Alice Little Wales, Ky.	5.31
591 Tivis Little Regina, Ky.	3.65
592 A. N. Long Columbus, Ohio	14.42
594 Louisville Fuel Co. Chicago, Illinois	42.52
595 Norma Shepherd Lovely Arvilla, Indiana	4.73
596 James and Phoebe Luster Pikeville, Ky.	10.27

598 Orville McDonald Kendallville, Ind.	9.45
602 Henry McKinney Rumles, Mich.	7.80
603 H. B. Mann Albion, Mich.	20.19
604 Orban Mann Albion, Mich.	3.65
614 Bell Martin Tango, Ky.	32.29
616 David L. and Carolyn Martin Middletown, Ohio	17.14
618 Dolly Martin Tango, Ky.	32.29
621 Florence Martin Kite, Ky.	31.76
632 Wm. Will Martin Estate Ashland, Ky.	34.26
635 Nicademus Mature Ypsilanti, Mich.	12.13
639 Orban and Lizzie May Pikeville, Ky.	30.96
642 U. S. Maynard Williamson, W. Va.	49.22
644 Dave Mayo Pinson Fork, Ky.	10.19
649 Bernice Meade Pikeville, Ky.	13.42
650 Foster Meade Vanceburg, Ky.	17.31
652 Mrs. Will Merritt Thurmon, Ohio	10.24
655 Midland Gas Corp. and Mrs. B. M. James Prestonsburg, Ky.	83.86
656 Kenzie and Lillie Miller Silver Lake, Ind.	33.61
661 Virginia Mills Springboro, Ohio	6.96
666 A. J. and Henry Moore Camp Springs, Maryland	179.66
672 Juanita H. Morrill Florence, Ky.	45.82
673 Morris Shell Homes Inc. Corbin, Ky.	42.32
674 Lee Mosley Lima, Ohio	26.80
676 Steve and Julia Mosley Hindman, Ky.	28.29
683 Mul-T-Corp. Martin, Ky.	558.44
689 Frank B. Music Van Lear, Ky.	166.32
690 F. B. Music and Sons Van Lear, Ky.	64.03
693 Pearl Nangle Springfield, Ohio	11.92
695 Rev. C. L. Neff Louisia, Ky.	8.08
699 Harve Newman McArthur, Ohio	8.61
704 Curtis Newsome Ashtabula, Ohio	12.35
707 George Newsome Paintsville, Ky.	11.09
708 Estill Nicholas Catlettsburg, Ky.	23.83
717 Elzie Osborne Wayne, Mich.	11.09
729 Francis Scott Owens Dayton, Ohio	5.31
730 Everett Pack and Mrs. James Pack Lemont, Illinois	13.58
732 Maude C. Patrick Cambria, Virginia	9.66
746 Jollie Phillips Ecorse, Mich.	23.83
750 Waclaw Platkus Huntington, Ind.	19.57
759 Taylor Prater Warsaw, Ind.	37.26
760 Kelly and Peggy Preece Paintsville, Ky.	48.24
764 Princess Manufacturing Co. Inc. Auxier, Ky.	571.38
770 Ranier Construction Co. Prestonsburg, Ky.	848.16
774 Lila C. Raysum Columbus, Ohio	11.09
777 Lyda J. Reed Fedville, Ky.	18.54
778 M. K. Reed McCarr, Ky.	43.34
786 Resources Development Corp. Prestonsburg, Ky.	150.73
787 Bill Reynolds Wyandotte, Mich.	26.80
789 Catherine Reynolds Estate Pontiac, Mich.	126.02
794 Mrs. George A. Ridge Chattanooga, Tenn.	13.58
798 Carl Roberts Ashland, Ky.	4.72
801 I. J. Roberts Maloneton, Ky.	43.81
811 Rolling Acres Estates Inc. Martin, Ky.	549.77
813 Joe Rossi Bowling Green, Ky.	6.96
834 Luma Sexton Plymouth, Ohio	32.70
836 Inez Shaefer Gahanna, Ohio	91.29
839 Coy Shepherd Kendallville, Ind.	4.73
840 Jacqueline Shepherd Ypsilanti, Mich.	42.96
845 Sigler Shepherd Toledo, Ohio	67.61
846 Gracie Shirky Columbus, Ohio	20.70
855 Ollie Slaughterbeck Sandusky, Ohio	12.24
857 Clara E. Slone Ashland, Ky.	5.31
865 Peter P. & Phyllis A. Smith Ypsilanti, Mich.	16.88
872 Carmel Spears Pikeville, Ky.	21.84
877 Tom Spears Estate Middlesboro, Ky.	10.35
883 Robert C. Spradlin Severna Park, Maryland	7.24
892 R. D. Steel North Highlands, Ca.	36.60
898 Willard Stephens Kendallville, Ind.	132.54
902 John L. Stone Grand Rapids, Mich.	26.35
906 Beverley & Glidden Stumbo Belmont, California	10.40
916 Chester Tackett Abington, Maryland	35.07
917 Everett Tackett Cape Coral, Florida	8.02
920 Lowell Tackett Paintsville, Ky.	43.34

921 Nora Tackett Vandalia, Ohio	18.54
923 John Taylor Pikeville, Ky.	34.73
925 Minnie Taylor Warren, Mich.	3.24
926 Rebecca Taylor Zebulon, Ky.	109.19
933 Donald R. Thompson Columbus, Ohio	46.65
934 Watha Thompson Tram, Ky.	31.98
948 Mrs. Katherine Martin Turner Lexington, Ky.	9.47
950 Ruther Turner Cleveland, Tenn.	29.28
955 Van C. Underwood Ashland, Ky.	5.31
971 Rhoda Wallen Mousie, Ky.	7.46
975 Billy Ray & Carolyn Sue Ward Falls Church, Va.	6.16
983 Mrs. Eva M. Webb West Van Lear, Ky.	26.01
991 Mrs. Willa Wells Ada, Ohio	38.15
997 D. E. Wheeler and wife Ashland, Ky.	33.83
998 Mildred Wheeler Ironton, Ohio	41.92
1004 Imogene Taylor White Wayne, Mich.	4.24
1005 Susie White Willard, Ohio	29.28
1012 Helen L. Williams E. Cleveland, Ohio	24.74
1017 Orgalee Wireman Royalton, Ky.	27.39
1021 Clara Jones Woods Columbus, Ohio	2.83
1023 Emma Jean Wright Mousie, Ky.	13.93
1028 York Furniture Company Pikeville, Ky.	65.52
CITY OF PRESTONSBURG	
1036 Frank Allen Adams	384.93
1041 Laura Akers	151.74
1058 Lawton Ray and Eleanor Allen	130.84
1067 Bob Amburgy	73.86
1079 Bessie Arnett	64.87
1085 Alec G. and Margaret Bailey	143.79
1086 Benny Ray Bailey	121.77
1093 Lucille Bates	16.97
1094 Ronnie Bates	32.85
1102 Mary Bentley	61.88
1123 Lonzo Bowling	145.53
1127 Charles E. Bradley	71.68
1128 Charles E. Bradley	15.63
1129 Lula Bradley	338.27
1157 Doug Burke	56.44
1174 Leonard Carpenter	33.78
1190 Frank Chitti	55.83
1209 Estill and Rhonda Collins	38.29
1215 Ronald Collins	31.93
1216 Scott Collins, Atty.	44.99
1235 Mitchell and Nancy Ann Conley	124.51
1260 Cracker Oil & Gas Co.	42.92
1261 Herbert E. and Wilma M. Crass	300.57
1279 Myrtle B. Davis	111.22
1299 Bobby Dyer	151.74
1304 Don Ellis	39.20
1306 Elm Log Oil Co.	64.03
1315 Anna H. Feiler	184.37
1318 Fields Gas Service	20.19
1361 Garrett Oil & Gas Co.	247.57
1366 Doug and Peggy George	92.74
1370 Bill and Wanda Leigh Goble	158.06
1376 James Y. and Sarah Goble	129.54
1384 G. L. Goodman	31.93
1400 Domain D. and Doris Griffith	20.15
1419 Virginia Hale	56.44
1428 J. Lee Hall	70.85
1430 Ken Hall	33.58
1431 Lester and Edna Hall	124.51
1433 Mary Hall	16.97
1442 Robert G. Hardee	79.72
1462 James W. and Ruth Hazelett	286.31
1463 James W. and Ruth Hazelett	321.39
1484 Charles R. and Donna Hilton	73.67
1490 Dr. James Holbrook	78.60
1522 Bobby G. Hughes	97.10
1540 Jack Hyden and Dootney Horn	26.97
1547 Geneva James	121.77
1558 George and Betty Johnson	121.00
1563 Charles R. Joseph	161.69
1568 Leonard Joseph	25.44
1570 Paul Joseph	67.14
1584 Epp Lafferty, Jr.	30.08
1600 Harold Franklin Layne	43.54
1617 Johnny K. and Rose Anna Little	64.90
1625 Darwin Edward and Catherine McGuire	159.78
1628 James McGuire	71.88
1653 Patricia Sue Martin	187.64
1714 Buddy Morris	32.85
1744 Ernest and Dora Osborne	342.28
1750 Sidney and Polly D. Parker	644.02
1802 Taylor Price, Jr.	229.74
1809 Harry B. Ranier	174.69
1810 Tony and Ragina Rainer, Est.	92.48
1836 John A. Rose	88.95
1870 Fredrick Slone	12.89
1880 Irene J. Spears	154.97
1904 Mary R. Stanley	57.98
1930 Joe P. Tackett, Jr.	119.67
1939 Ralph and Brenda Thornsby	127.29
1942 Twister Drive-In	286.69
1951 Johnny Walker	47.91
1957 Eddie Ward	121.77
1958 Jack Ward	21.96
1965 Ollie Watts, Jr.	182.44
1980 Paul Dean Wells	41.80
COUNTY REAL ESTATE	
2016 Dewey Adams	12.92
2019 Floyd Adams	37.81
2020 Frank Adams	32.61
2027 Homer Adams	29.38
2035 O. K. Adams	37.76
2038 Ray Adams	8.17
2048 Bill and Katie Adkins	69.38

2050 Charles and Magdaline Adkins	106.98
2059 Everett Adkins	51.61
2063 Fred Adkins	15.36
2068 Henry and Margaret Adkins	65.57
2069 Henry Lee Adkins	38.38
2076 Lawrence Adkins	35.45
2083 Moses Adkins	44.70
2084 Mosie Adkins	6.24
2090 Phillip and Glenna Adkins	17.33
2091 Quentin and Martha Adkins	109.91
2092 Ralph Adkins	25.90
2100 Sammie and Ivy Adkins	6.46
2106 Webb Adkins	7.98
2110 Willis Adkins	49.07
2111 Willis Adkins	22.69
2112 W. K. Adkins	23.83
2113 Wyatt Adkins, Jr.	8.61
2131 Carson Akers	34.73
2133 Charley Akers	12.35
2137 Claude and Vina Akers	176.98
2149 Douglas Gene and Wanda Akers	26.36
2162 Everett L. Akers	372.68
2170 Hillard Akers	33.29
2175 Jack and Wanda Sue Akers	52.48
2176 Jake Akers	19.43
2177 Jamie Akers	18.38
2178 Jimmy Lee Akers	61.16
2181 Johnnie Akers	20.21
2183 Josephine Akers	11.46
2198 Med M. Akers	37.81
2206 Oscar Akers	13.79
2211 Paul and Pollie Akers	4.69
2216 Ransom and Edith Akers	48.11
2222 Sam Akers	17.18
2225 Stella Akers	8.00
2227 Tavis Akers	31.76
2233 Vernon and Love Akers	51.65
2234 Vivian Akers	32.60
2240 Wanda Sue Akers	6.03
2255 Billy M. and Dora Allen	41.39
2257 Bobby and Georgia Allen	27.63
2270 Clester and Wanda Lee Allen	42.83
2277 Danny Allen	26.62
2279 Dewey Allen, Jr.	12.92
2298 Herman Allen	22.62
2302 J. K. Allen	37.98
2304 Jack Allen	52.06
2305 James Allen	61.74
2311 James W. and Emily Allen	156.64
2312 Joe Allen	22.10
2314 John and Armina Allen Estate	18.35
2319 Kenneth and Sherry Allen	35.07
2322 Lawton Ray Allen	39.23
2330 Mart V. Allen	22.69
2337 Ralph J. Allen	26.80
2369 Joe Alley Estate	10.63
2370 Wavis Alley	40.01
2374 John Amburse Estate	42.11
2381 American Legion Post	74.76
2385 Clovia Audrey Anderson	48.30
2386 Ellen Anderson	7.46
23	

## SHERIFF'S NOTICE OF DELINQUENT TAXES

(Continued from Preceding Page)

Tax Bill Name	Amt.	Tax Bill Name	Amt.	Tax Bill Name	Amt.	Tax Bill Name	Amt.
3367 Mike and Mary L. Cecil	28.50	4005 Bud and Arabelle Crum Estate	11.14	4719 Wendell Gilliam	20.27	5273 Mallie Hall	19.85
3370 James Centers	138.44	4008 Charles Crum, Jr.	30.62	4721 Bruce and Ada Gillispie	74.76	5627 William T. and Emma Hammonds	142.56
3374 Betty Chaffin	39.23	4017 Elmer Crum	41.33	4725 Bernice Glascock	56.47	5630 John Hampton	15.64
3383 Delia Chaffins	15.64	4018 Fonzo Crum	14.12	4726 J. S. Gleason, Jr.	92.95	5631 Goldie Hancock	12.92
3397 Hubert Chapman	39.23	4022 Jay and Erma Crum	5.76	4735 Beatrice Goble	10.19	5633 Michael and Rita Hancock	40.03
3398 John Chapman	57.27	4032 Scotty Crum	50.43	4737 Bill and Loara Goble	84.68	5640 Floyd Handshoe Estate	21.11
3409 Maude Childers and Julia Clark	15.64	4042 Woodrow and Alen Crum	37.45	4738 Bill Tom Goble	22.69	5652 J. V. Harless	18.54
3411 Quenton Childers	18.54	4044 Wilbur P. and Addie Cummins	36.73	4744 Chris Goble	15.64	5654 Lloyd Harless	32.60
3419 Clarence Chritten	6.16	4049 Bill Curry	20.17	4756 Emma Goble	44.12	5675 Cona and Ressie Harris, Bertha Moore	3.01
3420 John Chulun	23.83	4056 Troy and Glenda Gail Curry	2.85	4767 Herbert Goble	92.44	5676 D. K. Harris	7.46
3423 Alka Clarke	11.09	4059 Georgie and John Dalton	20.50	4774 James E. and Caroline Goble	10.27	5687 John B. Harris	37.47
3439 Frank and Della Clark	6.16	4061 Alta Mae Damron	22.84	4781 Johnson B. Goble	35.07	5689 Maggie Harris	23.26
3470 Sterling Clark	60.87	4066 Jerome Damron	7.46	4786 Leonard Goble	39.86	5694 Rudy Harris	68.83
3472 Vernon Clark	205.21	4067 Glenn Damron	12.92	4788 Lon Goble Estate, Ruann	4.98	5697 Willie Harris	6.96
3474 Will Clark	18.38	4070 Jimmy Damron	6.55	4793 Mindy M. Goble	32.32	5713 S. R. Hatcher	51.00
3477 Charles Clay	21.84	4072 Jimmy Damron	6.55	4794 Myrtle and Gaha Goble	22.84	5717 Anderson and Lula Hatfield	25.73
3479 Harless Clay	18.38	4077 Spurlock Damron	23.83	4798 Perry Goble	21.11	5725 Enoch Hatfield	55.11
3482 Rocky Clay	48.30	4078 Virgie and James Damron Estate	18.38	4805 Thomas Raymond Goble	2.83	5728 John H. Hatfield Estate	36.73
3483 Wm. and Edd Clay	21.99	4083 Donald H. Daniel	45.24	4807 Vina Goble	18.38	5733 Goldie Hawkins	7.46
3484 William R. and Linda Clay	26.80	4084 Frank and Anna Sue Daniel	16.92	4808 E. B. Daniels Estate	24.74	5736 Gene Hayden	95.21
3489 Arnold Click	20.02	4088 E. B. Daniels Estate	24.74	4809 Paul Daniels	32.60	5743 Bernard S. Hayes	12.92
3491 E. L. Click	15.64	4096 Paul Daniels	32.60	4815 Jennie Goodman	22.84	5775 James W. and Ruth Hazelett	128.31
3493 Francis Click	40.20	4097 Paul Daniels Sr.	16.88	4816 May Belle Goodman	12.92	5776 Ruth Hazelett and Virginia D. Hines	35.07
3498 Lloyd James Click	18.54	4100 Bill Jack Darby	113.82	4820 Charles Gray	65.54	5780 Clyde Helton	16.50
3512 Felmer Ray Clifton	24.74	4102 William Darby	97.58	4821 Dock Gray	16.88	5781 Jerry and Ozella Helton	46.49
3513 John Patrick Clifton	52.03	4105 Ronald and Betty Davidson	19.97	4822 G. L. and Flora Gray	24.74	5783 Brady Henderson	12.75
3516 W. T. Clifton	7.46	4102 Mack Davis	29.28	4829 Archie Greathouse	148.24	5786 Dave Henderson	21.63
3524 Walker S. Cline	7.22	4124 Newt Davis	26.56	4835 Elijah Green	12.92	5787 Mint Henderson Estate	12.35
3526 Curley Coburn	14.30	4131 Danny and Glenda Dawson	66.94	4841 Newt and Mollie Green	11.07	5789 Charles L. Hendrickson	35.90
3530 John M. Coburn	56.57	4137 Don Day	12.92	4844 Perry Green, Jr.	21.84	5792 Jimmy Lee Henry	39.23
3531 Louise Coburn Estate	7.46	4139 Larry and Violet Day	26.80	4845 Sarah Green	6.55	5797 Bob Hensley	193.40
3533 Ray Coburn	79.31	4141 Thomas E. Day	18.38	4850 Laura Greer	10.19	5804 Ronald Hensley	37.23
3534 Watt Coburn	12.18	4147 Bill and Lula Ann Delong	117.33	4854 Harry Gregory, Wanda Gregory Estate	29.28	5810 Johnnie Henson, Jr.	31.76
3537 Boone Cole Jr.	24.74	4148 E. B. Delong	77.47	4856 Grethel Coal Co.	17.74	5812 Levi Henson	7.46
3554 Margaret Coleman	32.60	4151 Mildred Delong	144.40	4858 Mattie B. Griffin	16.88	5815 Smith Henson Estate	44.74
3555 Roger and Barbara Coleman	22.69	4153 Virgil Delong	44.32	4859 Florence Griffith	26.80	5818 Mrs. Jeff Herald	7.46
3556 B. F. and Pauline Collins	56.57	4163 Joyce Dermont	139.26	4860 Griffiths Grocery, Robert and Ada	333.53	5819 Lonnie Herald	55.74
3577 Curt and Masil Collins	6.10	4173 Clyde Derossett	39.23	4863 Mary Belle Griffith	4.08	5823 Victor Hickman	56.54
3578 Dare W. Collins	30.34	4178 Donald Arthur Derossett	56.92	4866 Dolly Griggs	2.83	5824 Victor S. Hickman	41.69
3579 Daisy Collins	31.91	4184 James Derossett	29.28	4867 David and Janice Grigsby	279.17	5826 Amos Hicks	49.16
3584 Dewey Gene and Daisy Collins	22.80	4197 Stella Derossett	32.60	4872 Vernon T. Grigsby	35.07	5830 Ballard Hicks	11.09
3586 Don Collins	58.57	4201 Wells Deskin	21.84	4876 John B. and Roberta Gross	10.44	5832 Mrs. Burl Hicks	64.51
3587 Dorothy Collins	6.16	4208 Joe D. Dillion	40.03	4887 Jane Habern Estate	7.96	5842 E. L. Hicks	7.46
3593 Elzie Collins and Billie Osborne Estate	4.72	4227 Lemayne Dingus	48.00	4889 Bill Joe and Theda Hackworth	22.69	5844 Edgehurst Hicks and wife	25.80
3596 Ernest and Curtis Collins	38.54	4234 Wesley Dingus	30.96	4900 Goldie Hackworth	12.92	5852 Ethel and Irma Lee Hicks	65.00
3600 Everett Collins	27.86	4245 Allie Dooley, Etal	17.22	4902 Jack Hackworth	4.50	5853 Gaynell Hicks	10.69
3602 Ezra Collins	42.92	4246 Hansford Dooley	6.55	4905 Joe and Vivian Hackworth	62.36	5864 Joey Hicks, Jr.	35.07
3607 Glen D. and Virginia Collins	48.30	4247 Harry Dorton	6.55	4906 Johnny and Bessie Hackworth	52.34	5870 Louis and Janie Hicks	41.69
3610 Glover Collins	24.74	4257 Lewis D. Dotson	146.08	4911 Thomas and Janice Hackworth	13.58	5874 Millie Hicks, Ark Castle Estate	7.30
3612 Harry Collins	8.13	4271 Carl and Wanda Duff	65.85	4912 Troy Hackworth	59.57	5875 Mirando Hicks Estate	12.92
3616 Hazel and Effit Collins	15.01	4280 Versie Duncan	22.69	4914 William Hackworth	10.27	5876 Monroe Hicks	14.42
3620 James Collins	11.09	4284 J. A. Durhan	79.38	4918 Larry Hagans	48.30	5877 Nancy Jane Hicks	5.31
3621 James D. Collins	16.88	4287 Bert Dye Jr.	17.45	4925 Charles Ray and Anita J. Hager	26.80	5878 Odis Hicks	159.80
3624 Johnny Joe and John Collins	39.23	4291 Fred Dye	25.80	4943 Hubert and Kathy Halbert	41.03	5880 Mrs. Richard Hicks	15.64
3629 Linda Collins	7.46	4292 Geraldene Dye	29.28	4944 John H. Halbert	13.74	5885 Tommy Hicks	34.73
3641 Raleigh Collins	22.69	4294 Kelly Dye	6.16	4945 Larry Halbert	35.90	5887 Willard Hicks	81.60
3642 Ralph Collins	38.46	4307 Kathleen Edenton	43.34	4950 Virgil and Reba Halbert	40.89	5889 Booker Hildebrand	21.11
3648 Ronald Collins	65.40	4310 Willard D. Edmonds	181.85	4953 Andy Hale	22.30	5901 Junior and Reddy Jean Hill	11.00
3652 Stanley E. or Shirley Collins	45.08	4314 Andy Elkins	22.84	4955 Andy Hale	22.30	5909 Bill Hinton	8.61
3662 Willard Collins	23.37	4319 Paul Elkins	11.09	4963 Andy Hale	52.43	5912 Ronnie and Ruby Hitchcock	35.07
3667 Barbara Colvin	41.69	4323 Violet Elkins	31.76	4966 Jackie Hale	30.11	5914 A. B. and Lula Hobson	23.83
3670 Gilbert Colvin	40.20	4325 Burlin Elliot	16.88	4980 Ada Hall	65.67	5915 Earl Hobson	18.38
3671 Jerald L. Colvin	30.11	4327 Cline and Esta Elliott	7.60	4987 Alice Hall	22.69	5920 Add Holbrook Estate	8.21
3672 Beatrice Combs and Charles Stumbo Sr.	15.68	4345 Pink C. and Esta Elliott	48.30	4989 Alonzo Hall	23.83	5936 Mabry and Mollie Holbrook	179.72
3677 Gene and Margie Combs	35.90	4350 Wilburn Elliott	70.50	4993 Armandia Hall	15.64	5942 Nannie Lou Holder	36.05
3686 Mary T. and Herbert Combs Estate	50.13	4351 Wilburn and Rebecca Elliott	10.76	4995 Arnold Hall	10.27	5943 Jack Holland	26.80
3689 Roger Combs	50.28	4355 Mary Ellis	22.84	5001 B. F. Hall	37.72	5946 Samuel and Ethel Hollifield	7.07
3690 T. S. Combs Estate	3.13	4356 Ollie F. Ellis	42.13	5002 B. H. Hall	44.95	5948 Evan Holt, Mousie Mason Estate	11.09
3691 T. S. Combs Estate	3.13	4361 Mark Elswick	10.95	5005 Barry and Brenda Hall	39.23	5949 Mason and Glenda Holt	18.54
3697 Dale Compton	38.38	4362 Arnold Endicott	17.20	5006 Beckie Hall	4.72	5956 George W. Honaker	5.96
3698 Della Lena Compton	7.82	4364 Burke Endicott and James H. Smith	11.46	5007 Bee and Christine Hall	167.36	5960 Madge Hondel	18.38
3699 Denver and Bertha Compton	47.89	4365 Danzell Lee and Estill Endicott	46.82	5008 Belve Hall	16.88	5968 Fred Honnale Estate	40.13
3704 Leonard Compton	7.96	4366 Elva Dean Endicott	22.69	5009 Belve Hall	18.56	5970 Maggie Hooks	18.38
3705 Leonard and Linda Compton	12.66	4376 George England	29.63	5013 Bert T. and America Hall	4.48	5972 Clyde and Ellen Hoover	56.57
3719 Amanda Conley Estate	11.09	4378 Shelby and Dressler Eperson	92.91	5014 Beulah Hall	13.90	5973 David Gordon and Valedia Hoover	39.29
3721 Belva Lee Conley	5.18	4381 Jane Epling	21.11	5016 Bill Hall	44.10	5974 Emma Hoover and Mary M. Gunnells	41.69
3722 Bert Randall Conley	55.76	4387 Bill Evans	9.88	5018 Bill A. Hall	9.88	5976 Jackie and Peggy Hoover	46.65
3736 George E. Conley	12.96	4391 Ethel Evans	16.17	5019 Bill Hall, Jr.	34.38	5983 Edith M. Hopkins	60.93
3739 Irvine Conley and Ethel Lovings	11.09	4397 John Bailey Evans	39.23	5038 Carl Edward and Olive Pearl Hall	6.96	5987 Lowell and Patty Hopkins	23.50
3743 John and Laura Conley Estate	23.83	4401 Mose and Frances Evans Estate	16.37	5042 Carrie Hall, Paul Hall Estate	26.80	5992 Hopkins Store	83.57
3746 Kermit Conley	38.36	4402 Randall and Bill Evans	39.23	5051 Charles and Nina Hall	27.95	5993 Noah Hopper	8.94
3754 Neve and Cloytene Conley	22.73	4406 Sam Eversole	53.30	5054 Charles E. and Joy Johnson Hall	26.80	5995 James D. Hopson	84.68
3758 Sid Conley	21.11	4407 Factory Sales Inc.	65.00	5057 Claude T. and Lisabeth Hall	69.29	6004 Earnest Merle and Thelma Horn	64.56
3759 Steve Conley	35.07	4410 George and Ruth Faine	26.80	5061 Clifford Hall	28.46	6012 Manton Horn	22.84
3760 Susan Conley	10.19	4419 Danny K. Faulk	54.58	5073 Dave and Linda Hall	59.88	6015 Fred Jr. and June H. Horne	6.16
3762 Wesley Conley	17.94	4423 Elmer and Hazel Ferguson	48.21	5075 Dayton Hall	22.42	6018 Troy Horton	5.64
3769 Billy Gene Conn	49.59	4432 Irene Fields	15.64	5081 Dennis and Joyce Hall	2.83	6022 Annie Howard	18.38
3786 Emmitt E. and Walter Conn	5.31	4441 James Fitzpatrick	9.26	5084 Dewey Hall Estate	37.46	6026 Chester Howard	23.83
3790 Fred and Gladys Conn	16.55	4445 Laul T. and Bertha R. Fitzpatrick	10.27	5085 Dewey Hall	40.03	6030 Donnie and Ella Jane Howard	35.07
3795 George Ed and Betty Jean Conn	37.23	4472 J. M. and Maudie Ford	12.92	5098 Earnie and Edith Hall	35.11	6031 Dorothy Howard	10.19
3801 Harley Conn	10.11	4473 Augustus P. and Charlotte Forsyth	95.34	5099 E. C. Hall	15.64	6040 Jack Howard	23.83
3802 Harley Conn, Jr.	57.64	4477 Jacob and Alice Fouts Estate	4.72	5101 Edd Hall	57.46	6042 James Howard Estate	61.53
3805 Harry Conn	24.00	4485 E. R. Fraley	26.65	5106 Edward Hall	19.85	6049 Ollie and Nora Howard	51.75
3807 Howard Conn	43.34	4491 John Fraley	15.64	5109 Ella Mae Hall	14.95	6056 Willard Howard	15.64
3809 Ike and Pet Conn	74.33	4499 Ronnie Fraley	22.69	5112 Elzie B. Hall	26.80	6059 A. L. Howell	38.14
3814 John Conn	36.55	4529 Graden Frasure	15.64	5115 Ervin and Bernice Hall	24.36	6063 Belle Howell	15.64
3816 Johnnie and Juanita Conn	70.89	4534 John Frasure Estate	16.88	5120 Eugene and Sally Hall	8.61	6065 Birbage Howell	2.47
3819 Lennix Gene Conn	10.27	4538 Mary Frasure, Sally Poe Estate	12.92	5126 Faye and George Jr. Hall	6.96	6069 Chester Howell	23.83
3822 Lonnie Conn	14.06	4541 Melvina Frasure	23.50	5130 Frances Hall, Press Widow	15.64	6075 Edgar Howell	3.01
3825 Mallie Conn	6.37	4543 Moses Frasure, II	22.95	5137 G. D. Hall	7.98	6078 Emmitt Howell	16.88
3831 Norman Conn	635.31	4549 Paul Frasure	9.98	5142 George Jr. and Faye Hall	43.75	6084 Geraldine Howell	59.88
3838 Ruby and Berlie Conn	32.84	4552 Randall Frasure	18.96	5146 Glennis T. Hall	7.46	6089 Hobert Howell	29.28
3842 Tom Conn	16.88	4554 Rex and Sharon K. Frasure	61.63	5155 Hallard and Betty Hall	38.16	6091 James E. and Carrie Howell	92.95
3846 Willie Conn	11.14	4556 Roy D. and Betty Frasure	29.78	5167 Mrs. Hazel Hall	50.24	6093 Joe Howell	10.20
3851 Dave Cook	11.07	4567 Wilda Frasure	11.09	5168 Hillard Hall	5.64	6094 Joe Howell, Jr.	11.92
3852 Earlie and Mary Louise Cook	14.42	4571 Doug Frazier	121.39	5172 Homer Lee Hall	20.19	6101 McKinley Howell	12.92
3853 John M. and Liza Cook Estate	14.03	4575 J. E. Frazier	2.83	5173 Hoover Hall	9.45	6102 Melvie Howell	26.56
3857 T. G. Cook	3.03	4576 James F. Frazier	6.16	5177 Ida Hall	70.45	6114 Scott and Anna Belle Howell	32.40
3890 Henry Cooper	12.56	4577 John C. and Thelma Frazier	95.07	5179 Isaac Hall	5.83	6115 Teddie Howell	22.69
3891 John Cooper	35.07	4599 Walter Gardner Estate	4.48	5184 J. H. Hall	15.68	6125 Della Hudson	23.16
3893 Wilburn Cooper	18.40	4600 William Gardner	7.96	5188 Jake Hall	10.82	6127 Com and Shirley Huff	76.43
3902 Jerry Cornett	47.81	4605 Chester Garrett	25.62	5190 James Hall	37.81	6128 Cornett Huff Estate	12.92
3912 Raymond and Vera J. Cox	227.65	4606 Chester Garrett	21				

**SHERIFF'S NOTICE  
OF DELINQUENT TAXES**

(Continued from Preceding Page)

Tax Bill Name	Amt.
6772 Lennie and Mearl Dean Kidd	33.48
6775 Linney Kidd	10.48
6778 Lum Kidd	7.46
6784 Onbe Kidd	26.54
6795 Willie E. Kidd	4.08
6796 Arthur and Inez Kilburn	7.96
6797 Dave Kilburn	16.88
6798 Dave Kilburn	39.23
6802 Joseph Kilburn	39.23
6804 Harley Kilgore	30.21
6805 Floyd Killen	38.04
6808 Aaron King Estate	14.87
6811 Case King	22.84
6814 George King	12.92
6819 John King and Son	7.46
6825 William King	14.42
6831 Merlin Kinney	12.92
6848 Mike and Wilda Kohler	26.80
6850 Carroll Kouns	40.03
6856 Adrian Lafferty and Roland Gray	27.23
6859 Archie Lafferty	7.96
6864 Canton Lafferty	16.80
6866 Charles R. and Rita Lafferty	30.49
6872 Dennis and Shirley M. Lafferty	19.17
6894 Mary Lafferty	29.28
6896 M. T. Lafferty	10.19
6904 Sam Lafferty Estate	16.92
6907 Thurman Lafferty	60.29
6913 Rufus Large	18.38
6914 Robert K. and Glenda Larson	225.80
6915 George M. Lavin and Lavens Garage	289.67
6918 Alice Lawson	26.80
6923 Eugene and Julia Lawson	7.80
6926 George and Nora Lawson	7.80
6928 Henry Lawson	4.48
6931 James O. and Billie M. Lawson	2.83
6933 J. R. Lawson	12.92
6937 Ray Lawson	35.07
6941 Thomas and Brenda Lawson	60.34
6950 Billy C. Layne, Etal	6.96
6952 Buck Layne	24.74
6954 Carl and Shirley Layne	43.34
6963 Layne and Dingus	12.92
6970 Hilda E. Layne	43.68
6973 Jim and Olga Layne	66.50
6974 Jimmy George Layne	35.90
6975 Joe Layne	50.69
6984 Rosa Layne	42.92
6985 Scott E. and Gloriana Layne	37.55
6993 Stanley Lazar	15.64
6994 T. A. Leach	124.77
7001 Roger Lee	64.59
7002 Rudolph Lee	4.98
7003 Doshia Leedy	23.26
7032 James Lester, Jr.	10.27
7035 Elbert Lewis	45.65
7049 Rosa B. Lewis	7.96
7060 Alex Little Estate	18.38
7062 Allen Little	26.56
7067 Bertha Little	19.78
7071 Charles Little	50.00
7075 Effort Little	18.38
7077 Ersel Little	28.91
7081 Fred Jr. and Wanda Little	63.99
7083 Gladys Little	38.38
7084 Grace Ann Little	10.27
7087 Joe Little	29.10
7088 John Little Heirs	29.28
7090 Johny Little	36.97
7105 Milton Little	18.38
7113 Ralph Little	29.43
7114 Robert Lee Little	11.09
7118 Tivis Little	29.28
7120 T. J. Tommy Little	3.65
7122 William Buford Little	26.97
7124 Willie and Helen Little	53.88
7127 Mrs. W. A. Litz	18.38
7128 George W. and Elwanda Lockin	9.45
7129 Richard Lockwood	51.11
7131 Hamlet Lovely	16.09
7138 Sylvia Mae Lowe	7.46
7140 Virginia Gayle Lowe	42.83
7146 William P. Luxmore	46.65
7155 Harry D. Lyons	23.83
7156 Roland McCall	34.73
7157 Col. Rowland McCall	14.73
7160 James and Linda McCarty	22.69
7163 Gardner and Frankie McClanahan	51.93
7166 Herman McCleave	44.42
7170 Curtis McCown	27.59
7171 Danny Jerrell and Patricia Gail McCown	144.40
7175 Alfred McCoy	12.92
7184 James W. McCoy	18.54
7186 Lucian and Angeline McCoy	95.06
7187 Lula McCoy Estate	29.10
7188 Roxie Lee McCoy	26.80
7190 Vick and Gladys McCoy	36.97
7195 Jerry Lee McGarey	41.69
7200 Ballard McGuire	6.55
7205 Daisy McGuire	27.44
7230 Fanny Mae McKinney	13.90
7236 James and Phyllis McKinney	17.79
7239 Jannie and Gene McKinney	36.83
7251 Orville McKinney	13.90
7252 Ovel and Margaret McKinney	7.07
7254 Randall McKinney	47.78
7261 William McKinney	40.65
7264 Joe McKinney	57.27
7271 Raymond Mabels	18.38
7276 Johnny and Charlene Maddox	429.94
7284 Claude Maness	76.41
7287 Kenis Manns	11.09
7299 Ada Marshall	23.83
7303 Donald R. and Judith Marshall	51.07
7305 Floyd Marshall	45.82
7316 William T. Marshall	40.20
7318 Eugene and Winferd Marsillett	39.25
7323 William H and Margaret Marsillett	43.34
7324 Dud Marsillette	49.66
7327 Joe Marsis	13.90
7344 Carl Ray Martin	3.82
7350 Mrs. C. H. Ruby Martin	18.38
7351 Clarence Martin	99.71
7352 Claude Martin	42.92
7355 Mrs. Clinnon Martin	35.88
7359 Danny Martin	14.42
7361 David Martin	12.92
7365 Dennis and Gladys Martin	60.22
7368 Dingus Martin	6.96

7370 Earl P. Martin	70.22
7373 Edith Martin	39.23
7383 Frank and Billie Jean Martin	120.89
7384 Fred Martin	12.92
7385 Garnis Martin	8.49
7386 Gaylord Martin	45.57
7389 Gladys Martin	76.41
7407 Jim Martin	36.50
7409 Joe Martin	6.96
7417 Katherine Martin	39.23
7418 Kenas and Dolly Martin	24.33
7435 Maurine Martin	56.21
7437 Melvin Martin	30.96
7447 Paul Martin	85.04
7455 Ronald Joe Martin	12.92
7468 Stephen Martin	35.07
7469 Stephen F. Martin	43.34
7491 Woodrow Martin	15.64
7494 Charles Massie Estate	250.04
7502 Billy May	12.92
7503 Billy J. and Ernestine May	55.01
7510 Effie Collins May	4.98
7549 Cermick Meade	18.38
7566 J. B. Meade, Jr.	44.74
7580 Robert Meade	7.46
7581 Robert Meade Estate	11.29
7585 Ted Meade	20.15
7586 Ted Meade	6.55
7589 Victoria Meade	25.80
7591 William Meade	13.74
7603 Sol Meadows	43.38
7606 Mae Meece	13.90
7612 Merion Funeral Home	493.98
7627 Curtis Meyers	50.17
7631 Henry Milem	79.04
7632 Abe Miller	10.93
7638 Charles and Carrine Miller	41.69
7640 Emily Miller	11.46
7646 Jeanette Miller	10.27
7648 Josephine Miller	214.54
7652 Minnie M. Miller	7.96
7656 William David and Ladonna Miller	71.05
7658 W. M. Miller	12.92
7664 Andy L. Mitchell	11.22
7670 Chris and Esta Mitchell	44.73
7673 Dacie Mitchell	24.74
7678 Ella Mitchell	6.75
7682 Grover and Mable Mitchell	12.56
7685 Larry Dale Mitchell	35.07
7687 Malen Mitchell	17.72
7689 Noah and Ruth Ann Mitchell	4.08
7691 Pearl Mitchell	26.80
7704 James S. Mooney	51.61
7709 Arnold Moore	18.38
7715 Beverage and Cathryn Moore	5.31
7721 Doc Edd Moore	11.09
7723 Douglas Moore	77.49
7729 Ed Moore	34.73
7732 Edgar Moore Estate	51.61
7733 Edgar Moore	4.24
7742 Gilbert Moore	32.01
7750 Harold Lloyd Moore	15.97
7772 Lewis Moore	10.93
7794 Ray Moore	12.24
7801 Samuel Ray and Betty Moore	76.41
7803 Sidney Moore	12.92
7807 Tilden Moore	26.56
7810 Willard Moore Estate	21.42
7837 Rollan Morrison	10.19
7839 Roosevelt Morrow	18.63
7840 Janice Moschke	41.10
7846 Betty Mosley	34.29
7850 Danny Ray Mosley	17.72
7853 Floyd Mosley	6.58
7872 Woodrow Mulkey	32.01
7878 Bill and Phyllis Mullins	101.22
7879 Billy Mullins	25.15
7880 Brooksie Mullins	9.93
7886 Democrat Mullins	7.46
7889 Ellis Mullins	23.83
7890 Enis Mullins	37.89
7898 Hatler Mullins	34.21
7900 Herman Mullins	58.02
7902 Ida Mullins	29.28
7906 John Mullins	29.28
7908 Jonah Mullins	25.80
7912 Larry J. Mullins	55.70
7916 Melvin Mullins	6.47
7917 Melvin and Martha Mullins	6.96
7919 Ray Mullins	23.50
7922 Tilmon Mullins	32.60
7928 Bud Muncy	12.92
7934 Patricia Murphy	24.02
7935 Thomas J. and Patsy Murphy	11.09
7949 Dorothy Music	21.84
7956 Gary L. and Sharon B. Music	7.80
7963 Jess and Ocie Music	15.64
7966 Lena T. Music	29.28
7975 Perry H. Music	38.15
7976 Rexford and Margie Music	31.76
7981 W. J. Music	15.64
7982 Wess Music	38.32
7987 Shirley Nance	22.43
7990 John Napier	15.64
7992 Stanley Neece	43.27
7993 Chester and Dottie Neeley	30.26
8004 Grady Nelson	48.83
8006 Jeff Nelson, Sr.	12.92
8008 Mack Nelson	23.83
8010 Orville Jr. and Donna Nelson	63.28
8013 Sam Nelson	62.27
8014 Shirley Nelson	35.90
8018 Tony Nelson	21.84
8038 Hatler Newman	26.80
8041 Hobart and Charlotte Newman	28.04
8044 Linda Newman	5.31
8050 Orbie Newman	22.14
8053 Richard and George Newman	10.54
8068 Anthony Newsome	11.24
8073 Bill Newsome	18.38
8074 Billy Newsome	49.14
8075 Bobby Ray and Gerline Newsome	39.23
8087 Daniel and Kathleen Newsome	6.96
8088 Darling and Emmogene Newsome	20.10
8090 Delmar Newsome	13.77
8095 Earl Newsome	52.90
8096 Eddie Newsome	29.28
8098 Edward Newsome, Jr.	9.26
8107 Estill Newsome	18.54
8108 Estill Newsome	5.96
8109 Estill and Mary Newsome	10.27
8110 Everett Newsome	7.37
8111 Foster and Dorothy Newsome	4.19
8118 Grant and Estalene Newsome	3.65
8119 Grant and Goldie Newsome	46.46
8133 Lillie Meade Newsome	7.46
8134 Lizzie Newsome	4.98
8135 Martha Vance Newsome	6.55
8139 Monroe Newsome Estate	4.72
8141 Morris Newsome and Denzil R. Hall	27.69

8144 Noah Newsome, Jr.	70.22
8152 Rebecca Newsome	10.19
8156 Ronnie Newsome	58.00
8158 Shelby Newsome	18.38
8159 Shelby and Martha Newsom	58.54
8163 Tommy Newsome	35.07
8170 Walker Newsome	13.08
8173 T. J. Neyman	23.83
8177 Sid and Esta Nickles	12.13
8183 Sam and Rachell Noble	20.17
8187 Ethel Norden	12.92
8208 Alvin and Betty Osborne	206.20
8209 Azzie Osborne	45.06
8214 Billy C. and Jemima A. Osborne	39.69
8215 Billy E. Osborne	33.78
8222 Clarence Osborne	31.11
8228 Edgel Osborne	11.29
8232 Estille Osborne	8.91
8243 James Osborne	12.92
8244 James C. Osborne	10.27
8245 James E. Osborne	7.94
8247 Jessie Osborne	45.65
8249 John D. and Alice Francis Osborne	65.70
8254 Lou Osborne	9.26
8255 M. D. Osborne	13.51
8256 Mrs. McKinley Osborne	9.80
8263 Perry Osborne Estate	19.78
8264 Pink Osborne, Jr.	57.04
8265 Quincy Osborne	26.74
8266 Ralph and Diana Osborne	35.07
8267 Repts B. Osborne	42.92
8268 Rex and Geraldine Osborne	8.95
8274 Sie Osborne	30.06
8279 Virgil and Phyllis A. Osborn	10.27
8280 W. B. and Mildred Osborn	6.96
8283 Wilburn Osborn	38.57
8287 Willard Osborn	12.92
8289 Ambers Ousley	25.02
8323 Harold Ousley	13.58
8330 James C. Ousley	53.40
8334 John Ousley	18.30
8344 Mont Ousley Estate	28.86
8345 N. F. Ousley	29.63
8354 Ronald Ousley	55.11
8365 Willie Ousley	14.39
8371 Canie and Leora Owens	27.66
8372 Cannie Owens	18.38
8375 Elsie Owens	7.46
8379 Hershell Owens	7.22
8380 Jimmie Owens	44.42
8381 John and Bonnie Owens	36.32
8382 Lee Owens and Owens Service	355.10
8383 Lessie Owens	21.84
8387 Ralph Owens	11.92
8389 Reece Thacker Owens	23.48
8397 Emma Pack	124.05
8403 Johnny Pack	13.90
8404 Johnny and Allee M. Pack	32.60
8406 Leonard and Lizzie Pack	75.96
8415 Ellis and Shelby Page	26.80
8418 Nannie Page	10.97
8420 Blaine Paige	63.82
8426 Geneva Ratliff Parker	24.74
8428 Rosanna Parker	6.96
8433 Raymond Parson	16.07
8444 Lowell Douglas Parsons	19.17
8449 Minnie Parsons	12.92
8451 Press and Myrtle Parsons	84.68
8452 Randolph Parsons	41.69
8455 Sanford Parsons	12.28
8458 Earl Patrick	6.16
8464 Polly Patrick	15.64
8470 Denton Patterson	41.69
8474 Betty and Oakley Patton	10.27
8476 Patton Bottle Gas	26.80
8479 Charles G. Patton	89.76
8483 Clyde and Beatrice Patton	29.28
8491 Frank Patton	29.28
8496 Jeff Patton	12.92
8498 Landon Bruce Patton	15.64
8501 Oakley B. Patton	48.30
8512 Elmer Payne	39.23
8513 John G. Peffer	30.11
8519 Hershell Pennington, Jr.	12.92
8520 Hubert Pennington	24.74
8528 Thelma Perry	43.34
8532 Virgil C. Peters	33.32
8541 Eugene Phillips	39.23
8545 Roy and Janice Pierce	61.57
8550 Howard Pinkerton	62.06
8551 Bernard Pitrowski	46.65
8568 Shade R. Pitts	38.73
8576 Johnnie Poe	29.63
8579 A. L. Porter	113.53
8580 Berna D. Porter	65.91
8582 Carrie Porter	11.09
8588 James H. Porter	12.92
8592 Johnnie Porter	57.48
8595 Porter and McGuire	27.10
8606 George Fortz	22.69
8613 Ballard Powell Estate	30.11
8614 Eugene Powell	49.45
8615 Billy G. Powers	64.03
8618 Jack Lee Powers	64.03
8621 Aaron Prater	7.96
8627 Curnie Prater	12.92
8643 Earl Prater	18.38
8645 Earnest Prater	31.76
8647 Elbert Prater	44.59
8650 Fair Prater	96.20
8659 Mrs. Jean Prater	24.74
8660 Jim Prater	15.80
8661 John D. Prater Estate	17.31
8662 Johnnie Prater	15.64
8672 Martha Prater Estate	31.76
8674 Michael and Teresa Prater	29.28
8678 Nelda Jean Prater, Et Al	8.61
8685 Paul Prater	2.83
8694 Sarah Prater	10.19
8699 T. J. Prater	20.49
8703 W. M. Prater	48.24
8709 Johnnie Preston	44.80
8716 Taylor Price, Jr.	143.45
8729 Amy Rader Estate	26.80
8733 Ancil Ramey	22.69
8735 Fonce Ramey	10.50
8739 M. D. Ramsey	53.11
8740 Mrs. Watkins Randle	26.56
8743 Ada Mae Ratliff	18.38
8747 Bennie Ratliff	26.80
8748 Bill and Berniece Ratliff	17.78
8753 Harry Ratliff Heirs	41.33
8756 Jack and Mary Ratliff	19.15
8759 John G. and Betty A. Ratliff	57.69
8764 M. F. Ratliff	83.86
8772 Roy and Eulene Ratliff	101.22
8781 Truly Ratliff	19.89
8789 Beekle Ray	55.87
8790 Chester Ray	12.92
8791 Edgar Ray	8.46
8795 Robert Ray	10.19
8797 Victor Ray	23.18
8798 Wilburn Ray	26.80
8800 Adrian B. Rector	101.22

8825 Robert Jr. and Betty Reed	43.63
8828 Allen Reedy	15.64
8830 Oscar Reedy	32.10
8837 Elmer and Ruby Jean Reffitt	29.57
8848 Ronald Reid	626.27
8850 Walter Reid Jr.	150.89
8854 Arnold and Roxie Reynolds	47.50
8858 Charlie Reynolds	16.95
8861 Edd Reynolds	28.56
8869 Homer G. Reynolds	57.10
8870 Homer N. Reynolds	15.64
8871 Ivel Reynolds	8.38
8876 Kay Reynolds, Jr.	26.43
8878 Lonnie and Ernestine Reynolds	39.23
8880 Milburn and Berlie Reynolds	

**IN MEMORIAM**

In loving memory of Bessie Spradlin Craft, who passed away May 21, 1966:

Though your smile is gone forever,  
And your hand we cannot touch,  
We'll never lose sweet memories  
Of the mother we love so much.

Sadly missed by  
Her Family

**CHEAP'S  
MOBILE  
HOMES**

"EASTERN KENTUCKY'S  
LARGEST DEALER"  
(There has to be a reason)

**COME TO SEE  
61 NEW  
1975 MODELS**

DON'T BUY AN OLD  
FLAT ROOF SHOE-BOX  
LOOKING TRAILER  
COME TO CHEAP'S  
WHERE COACHES LOOK  
LIKE HOMES

**FREE**



Electric Fire Place with every  
New Home sold during May.

12-14-24-26 Widths  
45 to 84 ft. long

See the new custom built Modular  
Home. 24x84 with breezeway &  
garage.

FHA APPROVED  
FINANCING AVAILABLE  
Every coach is set up on founda-  
tion, decorated & landscaped so  
you can see how it will look on your  
lot.

IF YOU BUY A NEW MOBILE  
HOME AND DON'T CONSIDER  
CHEAP'S PRICES & QUALITY,  
YOU'LL LOSE MONEY.

**FREE**

300 mile delivery & set up on  
foundation. Payments to suit your  
needs.

Open After Church  
On Sunday  
For Your Inspection

**CHEAP'S**

Flemingsburg, Ky.  
"A Division of  
Cheap's Chevrolet Co."

*Any Old Port in a Storm*



The furry creature in photo is no squirrel, but a healthy ground-hog specimen which, for want of a good rock to crawl under, took a tree recently in the yard of Mr. and Mrs. Barkley Sturgill, of Trimble Branch, when neighborhood dogs "got all excited." The rotund rodent waited patiently through the day and attempted a daring break by night. Even though dogs became alerted to the escape attempt, the ground hog reportedly flashed its incisors a couple of times, bluffed out the assorted terriers, dachshunds, and other vicious neighborhood breeds, and fled, only slightly ruffled, to the safety of the hill. Local "authorities" on such matters say that groundhogs take to trees rarely.

**Consumer Comments**

American consumers have wasted no time in learning to say "Charge it." It has been estimated that half of America's families have at least one credit card. About 17 million families use three or more credit cards and 6 million families use nine or more cards.

Credit cards are a convenience, but their misuse can lead to problems.

Credit cards may be issued by banks, stores, airlines, oil companies or travel and entertainment organizations. They are honored at thousands of stores, restaurants, hotels and motels, gas stations, airlines and car rental agencies, among others. But don't assume that your card will be honored—ask first. Usually merchants who honor a card will show the card's symbol or insignia on their windows.

Some credit cards, especially cards issued by a bank, limit the amount of purchases you may owe at one time. This credit limit is based on your credit rating and may range anywhere from \$400 to \$5,000.

An exceptionally large purchase may be questioned as some merchants have what's called a "floor limit," where a purchase over a certain amount requires direct authorization from the bank issuing the card.

Many consumers are afraid that their credit cards will be stolen and used by some unknown persons to buy new Cadillacs, mink coats and yachts. If you notify the issuer promptly of any loss or theft, your liability may be only \$50 or so. But remember if you have five different credit cards and lose them all, your liability—at \$50 per card—could reach \$250.

To protect yourself, don't leave a credit card lying around. And periodically check your cards to be sure that you have them all. Keep a separate list of the cards, their numbers and who to contact in case of loss or theft.

As in any consumer transaction, check the receipt slip carefully before you sign, including the total cost. When you complete a purchase, be sure to take your credit card, along with your purchase! Finally, keep your receipt and compare it with the statement that you receive. If there is a billing error, immediately notify the card issuer by telephone and follow this up with written notification of the error.

If you have a problem with your credit card or if you have any other type of consumer complaint, contact the Attorney General's Division of Consumer Protection. Kentucky consumers may call toll-free on the consumer hotline by dialing 1-800-372-2960. You may write to Attorney General's Division of Consumer Protection, The Capitol—Room 34, Frankfort, Kentucky 40601.

'SAFER' GRENADE PATENTED  
WASHINGTON—A father and son team in Brooklyn believes it has developed a hand grenade that for the first time eliminates the danger to the person carrying it without significantly reducing the speed with which it can be used.

To be withdrawn, the device's pin must be turned 90 degrees. Before it is turned, a green color indicates safety, and after the turn a red warning shows.

**SHERIFF'S NOTICE  
OF DELINQUENT TAXES**

(Continued from Preceding Page)  
Tax Bill Name Amt.

10776 Trimble and Anna Mae Wilson	7.46
10777 James D. Wireman	77.66
10779 Ray and Mildred Wireman	17.42
10787 Vina Wojtkowski	30.96
10790 Kyle Gene Wolford	40.03
10792 Ann Woods	18.38
10797 Clyde Leon Woods	39.23
10800 George Lee Woods	12.92
10808 Lorraine Woods	51.61
10809 Lorraine Woods	10.27
10811 Mrs. Preston Woods Estate	8.11
10813 Walter Woods	24.42
10816 Burns Workman	23.83
10817 Annis Wright	10.19
10819 Carl Wright	20.19
10820 Cawell and Mary Wright	12.92
10823 Edd Wright Estate	24.74

10826 Ersel Wright	19.85
10831 Homer Wright, III	84.04
10833 Leland C. and Thelma Wright	29.28
10835 Otis Wright	66.53
10839 Thomas Wright	13.90
10840 Tom Wright Estate	18.38
10841 Tommy Wright	39.23
10846 Alice Wycoff	7.46
10847 Betty Sue Yates, Et Al	15.64
10852 Harold Yates	43.34
10853 Helen Yates	4.89
10861 Tivis Yates	10.29
10863 Larry and Opalena Yonts	65.13
10867 Catherine Younce	33.83
10871 Henry and Sally Younce	11.09
10873 Jim Younce	12.45
10874 John Younce	11.92
10879 John H. Yount	15.64
10883 John Zigler	32.18
10885 Gerald D. and Carolyn York	35.07

**Sports Afield**

By Ted Kesting

"For the past year I've been firing a loaded question at seasoned anglers," says Homer Circle, "and they've fired back some of the goldangdest answers." Homer's question is: "Which fish is the greatest striker of surface lures?"

The opinions offered varied with the angler and where he did his fishing. The votes went for largemouth bass, smallmouth bass, striped bass, white bass, bowfins, barracudas, bull bluegills and so on—each being the preference of one particular angler and for one particular reason.

Homer's own choice is the northern pike.

"I'm convinced," he says, "that it will attack a surface lure with more spectacular variety than any other species. Even more than the tucunare or dorado, two of South America's great jungle species and among my all-time favorites."

When he wants surface-striking entertainment he goes for pike with a lure and a method guaranteed to goad them into incredibly vicious attacks. You are invited to try this method the next time you are in pike country.

The floating lure should be at least five inches long to reduce strikes from junior pike. It should also have a propeller on the head only. Further, by polishing the shaft and beads with steel wool you should be able to make that propeller spin by merely blowing on it.

Then, and this is important, add enough wire to the shank of the tail hook to cause the lure to rest on the water with the tail end sinking at about a 20-degree angle. Otherwise you will miss too many strikes because the pike will knock the lure into the air rather than engulfing it as he should.

Here's the nub of the method. Look for cattails, pencil weeds, reeds and weedy clusters bordering deepening water. Cast the lure close to such cover and start it toward you the instant it touches down. Keep the nose spinner churning continuously.

**Library Clerk Here  
Attends MSU Course**

Morehead, Ky.—Emma L. Marsillett, of Blue River, is among 21 public and bookmobile librarians participating in the fourth annual Morehead State University library mini-course. She is library clerk of the Floyd county library.

The two-week session is being conducted by MSU's Department of Library Science and Instructional Media in cooperation with the Kentucky Department of Library and Archives.



**DIXON NUNNERY**

886-3647 886-2189  
Complete Real Estate Service.

JOE D. WEDDINGTON  
REAL ESTATE

**GRAVELY**



**FREE  
mower  
ATTACHMENT**

with the  
purchase of any  
new **GRAVELY**  
Riding Tractor

**SAVE \$355<sup>75</sup>** on the 50-inch Rotary Mower  
**SAVE \$340<sup>25</sup>** on the 40-inch Rotary Mower

no waiting—instant saving

Sorry—No Trade-Ins.

**Price's Gravely Sales**

South Lake Drive  
Prestonsburg, Ky.

**GRAVELY** the one to buy first because it lasts.

OFFER GOOD THROUGH MAY 31, 1975

5-7-4t

**Floyd Federal Still Leads**

With Savings Plans for Your Individual Needs.

Type of Account	Interest Rate	Effective Yield	Minimum Deposit
Passbook	5.25%	5.36%	None
6 Month Certificates	5.50%	5.62%	\$ 500.00
12 Month Certificates	6.00%	6.14%	1,000.00
18 Month Certificates	6.50%	6.66%	1,000.00
30 Month Certificates	6.75%	6.92%	1,000.00
48 Month Certificates	7.00%	7.19%	1,000.00
48 Month Certificates	7.50%	7.71%	5,000.00

Penalty for EARLY WITHDRAWAL of funds from SAVINGS CERTIFICATES reduces interest to Passbook Rate less 90 days interest.

THIS PENALTY APPLIES TO SAVINGS CERTIFICATES IN ALL FINANCIAL INSTITUTIONS.

Your Earnings Now Insured For  
**\$40,000.00**

Save Where Savings Pay More.

**FLOYD FEDERAL SAVINGS**

and Loan Association  
Prestonsburg, Ky.

the **99¢** per



**LUNCH  
SPECIAL!**  
MONDAY THRU THURSDAY  
11 a.m.-3 p.m.

2 pieces of chicken,  
potatoes or cole slaw, & roll.

COLONEL SANDERS' RECIPE  
**Kentucky Fried Chicken®**

LET US SERVE YOUR CATERING NEEDS

### Marshall University Music Camp Set July 14-27

HUNTINGTON, W. Va.—Registration is now open for Marshall University's 1975 Summer Music Camp to be held July 14-27 in Smith Music Hall on the MU campus. More than 300 students are expected to participate.

The camp, greatly enlarged in scope this year, will feature an array of guest conductors and teachers, nightly concerts and social events, and optional courses in vocal techniques, eurhythmics (body motion), instrument repair and jazz improvisation.

Classes begin at 9 a.m. daily, making it possible for students to commute within a range of 50 miles, but room and board, or room only, are available to anyone wishing to live on the MU campus. Room and board is \$75. Room only is \$45. Tuition for the camp is \$35. Registration should be made prior to June 15. The camp is open to all students in the Tri-State Area, from the ninth grade (as of fall, 1975) through the twelfth grade. Even graduating high school seniors are eligible, and if they are considering music as a college major, the camp will provide them a preview of musical study on a college campus.

### PHS All-Sports Banquet Recognizes Athletes, Personnel



Recipients of awards at this year's All-Sports Banquet are pictured as follows (front row, left to right): Susan Wells, Paula Goble, Kim Steffey, Nina Fannin, Margie Jagers, Beth Martin, Kim Alexander, Kim Shannon, Donna Patrick, Bridget Clay, Danita Risner, Jo Ann Ousley; (back row, left to right)—Kip McNally, Benjie Caudill, John Layne, Don Chaffin, Rob Herrick, Blake Burchett, Gormie Collins, David Harrington, Dell Jagers, David Flanery, Danny Layne, Randy Wells, Bill Bob Callihan, Mike Dixon. Not pictured are Julie Bolling, Janie Branham, Steve Campbell and Leo Whitt.

The Annual Prestonsburg High School All-Sports Banquet was held May 10 at the PHS cafeteria with trophies and special awards going to outstanding athletes and personnel in all categories of school sports.

After a buffet-style dinner, Ronald Hager, school principal, gave the welcoming address followed by a talk by PHS Athletic Director Bobby Wells. Master of Ceremonies for the night was the Rev. W. D. Jagers.

After the dinner, the various awards were presented.

Awards went first to the Blackcat cheerleaders, who are sponsored by Linda Setser. The Best School Spirit Award went to Kim Steffey and individual cheerleader trophies were presented to the ten Varsity: Julie Bolling, Janie Branham, Kim Steffey, Paula Goble (seniors); Kim Alexander, Susan Wells, Kim Shannon (juniors); Margie Jagers, Nina Fannin, Beth Martin (sophomores).

Awards were this year presented to representatives of the girl's basketball team which is coached by Linda Setser. Awards included the following: Most

Improved Player trophy, Danita Risner; 110 per cent trophy, Jo Ann Ousley; Most Valuable Player, Bridget Clay, and Scholar Athlete, Donna Patrick.

In the baseball awards, Rob Herrick was named Most Valuable Player. Best Offense Award went to Randy Wells, Best Defense to Del Jagers, 110 Per Cent Award to Mike Dixon and Benjie Caudill was named Scholar Athlete. Coach of the baseball team is Fred Setser.

Coach Fred Setser's basketball team, winners of the District tournament for the first time since the 1950's, were recognized. Individual awards included the following: 110 Per Cent, Del Jagers; Most Versatile, Dennis Walker; Foul Shot, David Flanery; Best Rebounder, Gorman Collins; Best Offense, Rob Herrick; Best Defense, David Harrington; Playmaker, Kip McNally, and Scholar Athlete, David Flanery.

In football, which was coached last year by Ed Radjunas and John Wayne Shepherd, the Most Valuable Player Award went to Danny Layne. Other awards included Best Offensive Back, Steve Campbell; Best Offensive Lineman, Don Chaffin; Best Defensive Back, Blake Burchett; Best Defensive Lineman, John P. Layne. Co-Captain plaques were presented to Del Jagers, Steve Campbell, Leo Whitt and Danny Layne.

Appreciation gifts and plaques were given by the athletes to the following: Bobby Wells, athletic director, from the girl's basketball and track team; Coaches John Wayne Shepherd and Ed Radjunas, from the football team. Coaches Fred Setser and Ronnie Robinson were presented a stereo tape player for their basketball office and the four senior varsity cheerleaders gave their sponsor, Mrs. Linda Setser, a gold bracelet. A special plaque went to Bill Bob Callihan, All-Sports manager.

In addition to the special awards, plaques donated by Music-Carter-Hughes were presented to all sports participants signifying their achievement.

activities of a deep mine until the environmental protection department adopts regulations covering those activities. Further, the operators denied that the surface was significantly affected by their operation.

Elmer Sizemore, the inspector with the department's division of reclamation who issued a noncompliance order to the firm April 30, testified that surface land had been disturbed at two mine sites near U.S. 421 in Leslie county. He also said the firm had pushed spoil (rock, dirt and debris removed from a hillside when mining begins) over the mountain, causing what he termed a significant effect on the surface areas and a detrimental effect on the environment.

Duff, however, said the firm had performed only the normal activities necessary to begin a deep mine—including obtaining a license to deep mine from the Kentucky Department of Mines and Minerals.

Duff contended the Asher firm had not engaged in strip mining and the state reclamation agency could not take action against a deep mine until regulations were adopted. He argued that the law governing surface effects of deep mining, which was passed by the 1974 Kentucky General Assembly, was so vague that the average person couldn't tell what was legal or illegal. Duff said his client and other miners would not be able to tell what they could do and what constituted a significant effect to the surface until regulations were passed.

Those regulations are still being prepared by the environmental protection department.

Department attorney Joe Zeluski contended, however, that the 1974 law was enforceable even without regulations. He maintained any reasonable person could determine what was a significant effect on the environment.

Prewitt will submit findings of fact in the case and recommendations to John S. Hoffman, secretary of the environmental protection department.

### Enforceability of Law Debated At Recent Reclamation Hearing

By MARVA GAY

Attorneys for a Leslie county coal mine operation and the state's reclamation agency squared off last week at a hearing in Frankfort.

Attorneys for the Kentucky Department for Natural Resources and Environmental Protection argued before hearing officer Allen Prewitt that Asher Coal & Lumber Company, of Hyden, had violated state reclamation laws by significantly affecting surface land and by operating a strip mine without a permit.

Don Duff, attorney for Asher Coal & Lumber, countered that the mine was not a strip mine but a deep mine and that the state could not control the surface ac-

### MEN—WOMEN Job Openings in:

- Hawaii
- Georgia
- Texas
- New Jersey
- Panama
- Europe
- North Carolina
- California
- Alaska
- Colorado
- Washington
- New York
- South Carolina
- Massachusetts
- Maryland
- Korea
- Virginia
- Kansas
- Kentucky

And many other exciting and interesting places.

If you qualify, you'll be guaranteed where you work, plus the job you'll be trained in.

**Call Army SFC Ooten**  
US Army Recruiting Federal Bldg. Room 10 Pikeville, Ky.  
Phone Collect: (606) 437-6042  
Join the people who've joined the Army.

An Equal Opportunity Employer

## Mayo State Vocational Technical School Paintsville, Kentucky

NOW ACCEPTING APPLICATIONS FOR FALL TERM

SCHOOL BEGINS AUGUST 11, 1975

22 Different Vocational and Technical Programs Offered.

Student Financial Aid Available. Approved for Veterans Training. Accredited by the Southern Association of Schools and the Kentucky State Department of Education.

WRITE OR CALL THE SCHOOL FOR APPLICATIONS AND INFORMATION.

Telephone Number . . . 606-789-5321

5-14-3t.

## WANTED! YOUR CHILD



FOR A LITTLE RASCALS 8x10 COLOR PORTRAIT only 38¢ PLUS 62¢ HANDLING PHOTO CHARMS AVAILABLE

LIMIT ON SPECIAL 1—per person 1—per family Groups and additional settings at our regular low prices

Your child's photographer will be on duty at . . .

## BEN FRANKLIN STORE

PRESTONSBURG, KENTUCKY

Saturday, May 31—10 a.m. to 5 p.m.

### NOT MARTIN'S SHARON

The Sharon Bailey who was listed in The Times last week as having been arrested on a liquor possession charge is not the Sharon Bailey who resides at Martin.

### ITCHY, BURNING TOES! EASE FIERY PAIN

IN ONE HOUR or your 59c back. Apply quick-drying T-4-L, strong fungicide, to quiet itch, burn in MINUTES. Also fine for sweaty, odorous feet. Try it for happy relief! NOW at Rose Drug Co.

### Announcement

## CLIFFORD BROWN

formerly of Brown's Barber Shop, is now associated with

## JACK'S BARBER SHOP

located in Sears Building, Prestonsburg.

Two barbers to serve you. All business appreciated

Hours: 6 a.m. to 6 p.m.

Thursdays: 6 a.m. to 9 p.m.

5-21-3t.



It's the handiest way. Use our convenient Drive-In Teller.

## FIRST GUARANTY BANK

of Martin, Kentucky

Member Federal Deposit Insurance Corporation

## Now here's good news about economy '75 Pinto



America's favorite economy champ

**\$230**

Below Volkswagon

**\$510**

Below Pacer

**\$561**

Below Rabbit

**26**

m.p.g.

Mileage claim based on Environmental Protection Agency Tests. Price comparisons based on sticker prices, excluding title and taxes. Destination charges and dealer prep extra and may alter the comparison in some areas.

Now that's economy! See your Ford Dealer

