

Group Plans Suit For KAI Bldg. Use

Claim Irving Rent Demand Stalls Plant

All members of the Prestonsburg Industrial Corporation who were present at a meeting held here last Wednesday night agreed to take legal action in an attempt to regain control of the KAI building at West Prestonsburg from Irving Industries.

Other members contacted later concurred in the proposal.

Those attending the meeting were unanimous in the decision that they have no other recourse. At least two manufacturers have expressed an interest in locating here if the building is available, but negotiations with Irving have drawn only rental offers and a selling price that are regarded as unreasonable.

Irving holds a lease agreement to the effect that as long as it pays \$1,100-a-month to sublease the structure back to the Industrial Corporation. According to Edward Music, chairman of the Industrial Corporation, it has set a sale price of \$240,000 on the building.

A Boston firm which would have employed 30 initially and 130 within two years has lost interest while the attempt to get the building for its plant failed. Music said a South Carolina clothing manufacturing firm which would have employed 25 to begin with and 250 within two years was "very interested" but that the chances of its coming here are now only 50-50.

The initial 10,000-square-foot unit for KAI was begun when 32 business men here invested \$500 each. Two other additions of the same size were later made. The rent paid by Irving and its subsidiary KAI has been applied to bank loans effected for construction financing. The total cost of the building was \$110,627.

The building has been closed almost three years, and Irving has given no indication that it expects to return here. "What we are concerned about," Music said, "is not that Irving has the building but the fact that the building is empty, isn't being used for the purpose it was built for and may never be used for that purpose."

Scottish Rite Class Of 150 Expected

A Scottish Rite class of 150 or more from this and surrounding counties will be initiated Saturday at the Prestonsburg High School fieldhouse, John W. Hall, petitions committee chairman, said.

Degree work will precede the banquet to be held in the school cafeteria at 6 p.m. A degree team of 50 from Lexington Consistory No. 44, headed by Dr. R. M. Sirkle, will conduct the initiatory rites.

Court House Happenings

SUITS FILED

Melvin Martin vs. Joan Martin. Mountain Electronics, Inc. vs. Ferguson's TV. Dept. of Libraries vs. Rex Gearheart. Maynard Dials vs. Hobert McGuire. Helen Clifton vs. John Patrick Clifton. Brenda Gilliam vs. Creed Gilliam. Tommy Newsome vs. Opal Newsome. Virginia C. Garrett vs. Donald Ray Garrett. Martin Kimmel, et al vs. Greer Brothers & Young. Taulbee Johnson, et al vs. Henry Younce, et al. Betty Jean Gibson vs. Roy Gibson. Ida Hall, et al vs. Lester Hall. Indiana National Bank vs. Vonnie Chaffins. John D. Martin, et al vs. Jo Ann Carl Martin, et al. Rosetta Howard vs. Eddie Howard.

MARRIAGE LICENSES

Rhodes Prater, 33 Hueysville, and Ina Mae Bradley, 28, Risner. George C. Stanley, Jr., 43, and Judy Faye Pittman, 29, both of Prestonsburg. Troy Wheeler, 26, Thelma, and Sandra Lynn Shepherd, 23, Martin. Ronald Elliott, 24, and Carolyn Hunter, 16, both of Printer.

Woman Accused Of Knife-Slaying Of Her Husband

Bond of \$9,000 was asked Tuesday afternoon by County Judge Henry Stumbo for the release from jail of Mrs. Hattie Sue Wagner Hatfield, 26, who is accused of the knife-slaying late last Friday afternoon at the Hatfield home on Spurlock Fork of Middle Creek of her husband, Clethid Hatfield, also 26.

Bond was set for her appearance in response to grand jury action after Commonwealth testimony was heard at the woman's examining trial. The defense did not offer testimony.

Principal witnesses at the hearing were the dead man's parents, Morrow and Loma Calhoun Hatfield, whose home is near that of their son. Mr. Hatfield said he saw his daughter-in-law with a knife, heard her during the course of an argument with her husband say, "I'll kill you if I can." He said the two then disappeared from his sight and that he later heard his wife cry, "Lord, have mercy!—Sue, what have you done?" He added, that upon running to the nearby home he found his son stabbed.

Mrs. Hatfield told of her son and his wife arriving in their car and of beginning its unloading. She testified that before the stabbing her son's wife threw rocks at him and that he picked up a piece of wood "to protect himself."

The only other witness heard during the examining trial was State Trooper A. C. Cantrell, who said he talked with the

(See Story 2, Back Page, Sec. 1)

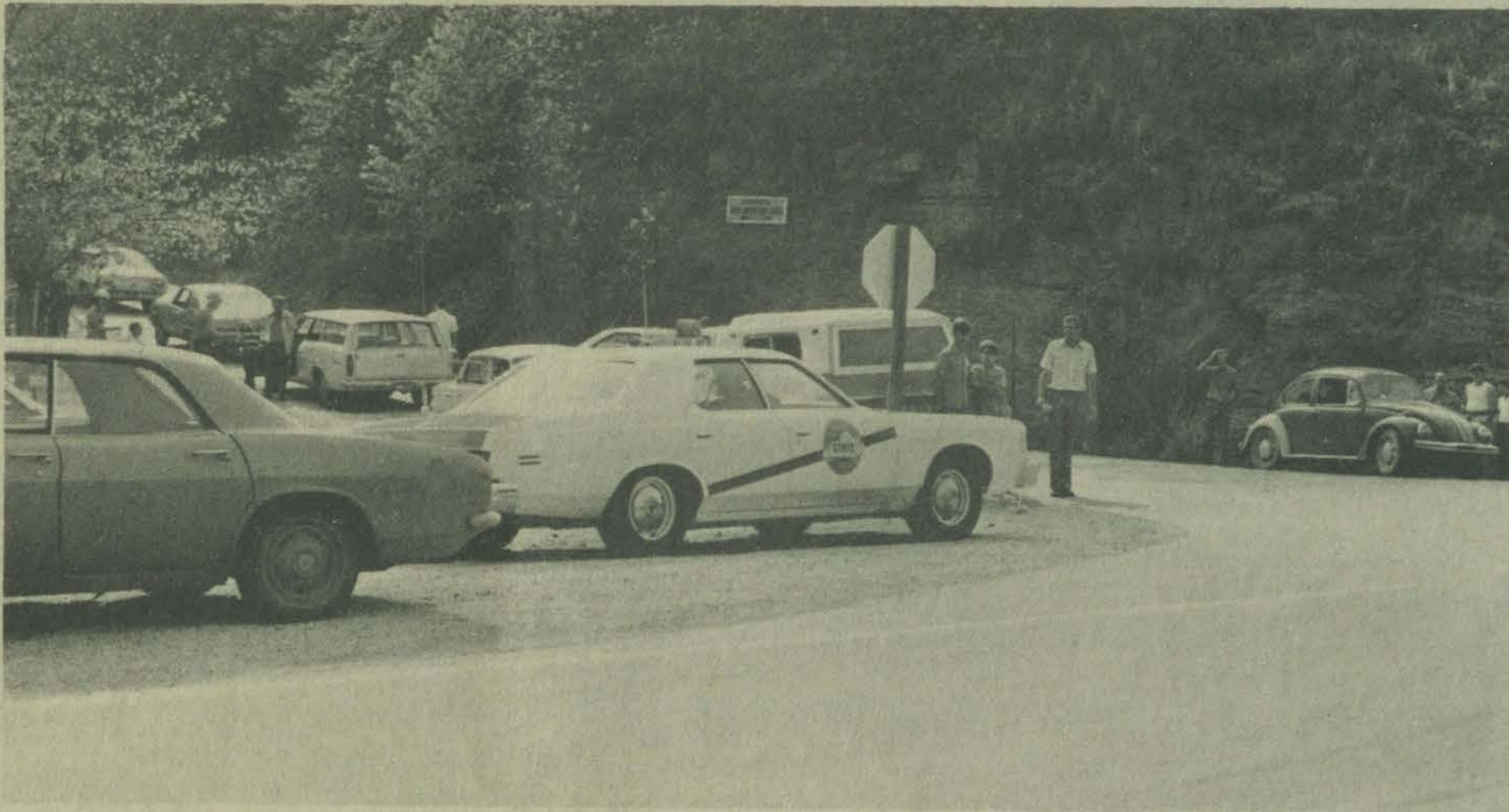

Plane Discovery Hoax Draws Big Crowd

Photo shows some of the scores of vehicles which jammed parking space on the Bull Creek road Monday afternoon after a squirrel hunter had perpetrated a hoax by notifying authorities he had discovered in the nearby woods wreckage of the plane which has been missing since the early evening of Sept. 9. State troopers and other officers, members of the Floyd County Emergency and Rescue Squad, and the curious, upwards of 500 persons, rushed to the spot where the hunter had agreed to meet State Trooper Elmo Allen. They waited two hours. The hunter never came. State Detective Chester D. Potter later went to the man's home and heard only rambling stories.

Bidders Again Asked For Building Offers

An advertisement appearing in this edition of The Times means, in all probability, that the Social Security Administration has failed for a second time to decide upon the permanent location of an office to serve Floyd, Johnson, Magoffin and Martin counties.

The advertisement says that the U. S. government wants to lease 3,933 square feet of air-conditioned office space within the city limits of either Paintsville or Prestonsburg, or on US 23, between the two towns.

Acceptance of a bid out of the second lot of bidders was expected last Monday, but this week a Social Security representative said the new advertisement possibly indicates rejection of all bids and re-advertising. Bids were first asked last March, then again early in July.

Meanwhile, Social Security offices remain in operation in the former States Motel building here and are expected to continue in this location "for an indefinite period of time."

Originally, Congressman Carl D. Perkins announced two years ago that a permanent Social Security office would be established here. That statement was later confirmed by a Social Security Administration spokesman, who predicted that the office here would eventually employ a larger staff than the Pikeville office. The office was being set up here, it was explained, for the convenience of residents in the northern part

of this county and in Martin, Magoffin and Johnson who were at the time obliged to travel the long distance to Pikeville.

But, according to local sources, the bidding was extended to include Paintsville after U. S. Senator Cook intervened.

Supporting this contention was a statement later credited to Senator Cook's office which said recently that he "had expressed an interest in the proposed Social Security building and wanted to know if it could be located in Paintsville." According to the Cook office spokesman, the senator's main reason for favoring the Paintsville location was its accessibility to those who would use its services, as well as population distribution and highways.

A Social Security representative expressed the fear that if the building is located in Paintsville a large portion of Floyd county which would be served by an office in Prestonsburg would go to Pikeville, causing an overload on the office there.

This Town . . . That World

At this point in time—ever heard that?—I am certain of one thing: The Floyd County Times will not be printed again in Maysville this week.

Morning after the Cincinnati Reds (remember when it wasn't patriotic to call them Reds?) won the western division title, The Cincinnati Enquirer had one of the headlines I wish I had written. It read:

"How the West Was Won"

WARNING

Now that we've turned to baseball, I rise to remark that if the rumor heard hereabouts turns out to be true, fans should boycott the team. This rumor runs to the effect that the Reds will trade Tony Perez before the 1974 season begins. I'll do my part. I will even threaten to stop thinking about going down to see them play.

WHEN HURTIN' HELPS

The man was doing just to'able, but said he was thankful for all his aches and pains. "If I didn't have 'em," he explained, "I wouldn't be sure, sometimes, if I was still alive."

(See Story 1, Back Page, Sec. 1)

Prestonsburg, Valley Towns Included in Governor's Tour

The 28th Governor's Tour, sponsored annually by the Kentucky Chamber of Commerce, will include Prestonsburg in a tour of southeastern and eastern Kentucky communities, October 2-4, according to Phillip A. Thompson, executive vice-president of the Chamber.

Governor Wendell H. Ford and J. Ed McConnell, president of the Kentucky Chamber, will accompany the tour group, which will be comprised of more than 100 state business leaders.

The tour will begin at the State Capitol early on the morning of October 2, when the governor will officially greet each participant. The tour will visit the future headquarters of the Kentucky Chamber at Frankfort, now being renovated for occupancy within a few weeks, will lunch

at Richmond and in the afternoon move on to Berea, Corbin and Pineville. Lodging the first night of the tour will be at Pine Mountain State Park.

The second day of the tour will include stops at Harlan, Whitesburg, Breaks Interstate Park and Pikeville. Many of the touring business leaders will participate in a duffers golf tournament at Pikeville.

On the final day of the tour the group will visit Prestonsburg and Jenny Wiley State Park, and then Paintsville for lunch, prior to departure for Frankfort, the first disembarkation point of the tour.

At Pikeville the group will split up, one contingent visiting Fishtrap Dam, the other going to a Beth-Elkhorn mining operation on Elkhorn Creek.

Trailer Raid Nets Beer, Whiskey Haul

A raid last Saturday afternoon on a mobile home near the top of the mountain between Mud Creek and Printer netted ABC Agent Arvel Nelson and Deputy Sheriffs Roland and Ralph Howell 47 cans of beer and five half-pints of whiskey.

The raid resulted in the arrest of the trailer's owner, Joe Howard Conn, on a charge of possession of alcoholic beverages for purpose of sale. Conn was booked in Magistrate Bill Well's court.

Others booked within the week, of-fenses and arresting officers follow:

George Hudson, drunk driving, by State Trooper Williamson; Joseph Keese, drunk driving, by City Police Officers Potter and Messer; Noah Hall, assault and battery, by State Troopers Simpson and Bevins; Marion Hurd, Jr., perjury, by State Trooper Gary Rose and State Detective Sam Hale; Clifford Woods, drunk driving, by State Trooper Tucker; Donald D. Newsome, drunk driving, and possession of a concealed deadly weapon, by State Troopers Bevins and Simpson.

Heavy Equipment Bought by Court At \$58,021 Cost

The Floyd fiscal court purchased last Friday heavy machinery to be used mainly at sanitary landfill operations in connection with the county's solid waste disposal program.

Total cost of the machinery was \$58,021, plus sales tax. Bids were considered from three firms on all four pieces of equipment, then by individual items, with the latter procedure saving \$123.

Purchased were these items: A dozer with winch for \$23,075 and a low boy for \$4,660 from the Brandeis Machinery Company; a loader for \$18,855 and a Joy air compressor for \$11,431, both from Kentucky Machinery, Inc.

After the bids were opened the Whayne Supply Co., highest bidder of the three, proposed to give a 5 percent discount and to pay the 5 percent sales tax on the purchases, but this was rejected.

(See Story 4, Back Page, Sec. 1)

Hearing Set Here Today On Permits

Mine Wastewater To Be Given Study; 97 Permits Planned

The U. S. Environmental Protection Agency began public hearings in Frankfort Tuesday and is in Prestonsburg today (Wednesday) to receive comments on wastewater discharge permits proposed for 97 Kentucky mining operations, Regional Administrator Jack E. Ravan announced.

The hearing originally had been scheduled only for Frankfort—on Tuesday, Sept. 25, at 10 a.m. But at the request of the Appalachian Research and Defense Fund and the Natural Resources Council, the federal agency agreed to extend the hearing and reconvene it here Wednesday at 10 a.m.

Paul J. Traina, director, Enforcement Division, will conduct the hearing.

The permits were drafted by EPA under the National Pollutant Discharge Elimination System, the new permit program established by the 1972 Amendments to the Federal Water Pollution Control Act. The proposed permits specify strict limits on the discharge of pollutants.

A temporary permit was granted the Inland Steel Company in this county, among others. Such permits will become permanent if evidence produced at the hearing is considered by the Environmental Protection Agency.

Under the proposed plan every coal mining operation, large or small, would be required to have a permit. Permits would be granted on promise of these operations to restrict the sedimentation and acid content of discharges from their mines into streams.

Suits Involve 2 Bookmobiles, Coal Haulage

A suit filed in the Floyd circuit court last Wednesday by the Kentucky Department of Libraries involves a dispute over the possession of two bookmobiles formerly operated in this county.

The bookmobiles have been replaced and for an extended period of time have been in storage. The Department of Libraries now seeks to recover the two vehicles, a 1961 International Harvester valued at \$850 and a 1961 Ford valued at \$625, from the possession of Rex Gearheart.

David Properties in a recent circuit court suit asked a temporary restraining order to prevent Middle State Coal Company and Fon Johnson from hauling

(See Story 3, Back Page, Sec. 1)

Fair Attracts 2,228 Exhibits, Gains over 1972

Discounting the loss in school entries, interest of Floyd countians in exhibiting their crafts and the products of fields and gardens was greater at last week's Floyd county fair than at the event a year ago. A total of 2,228 items were on exhibit as compared to 1,989 in 1972.

School exhibits, which heretofore have predominated the fair scene, dropped to a mere half-dozen this year, with only Dwale, Clark and Prestonsburg elementary schools and the Jenny Wiley Right To Read group having entries. Other entries in the school category were by the Mountain Manor Rest Home and Mountain Mental Health, with both excelling in their displays.

Cold, threatening weather cut into the attendance at the fair the first two days, Wednesday and Thursday, but the crowds were at normal or above by Friday.

The 4-H exhibits were most numerous, with 1,176 items—202 more than at last year's fair. These included foods, woodwork and electricity, garden crops, clothing, knitting and livestock.

The 621 adult exhibits were next in number, including flowers, antiques and hobbies, fine arts and handicrafts, sewing, canning, cooking, garden crops and livestock. Other exhibitors were the Future Homemakers and Future Farmers of America.

(See Story 5, Back Page, Sec. 1)

EXPLANATION

The Times has been asked to explain that the Millard Kidd who was charged with hit-run driving is not the man of the same name who resides at Honaker.

Addition Near for New School

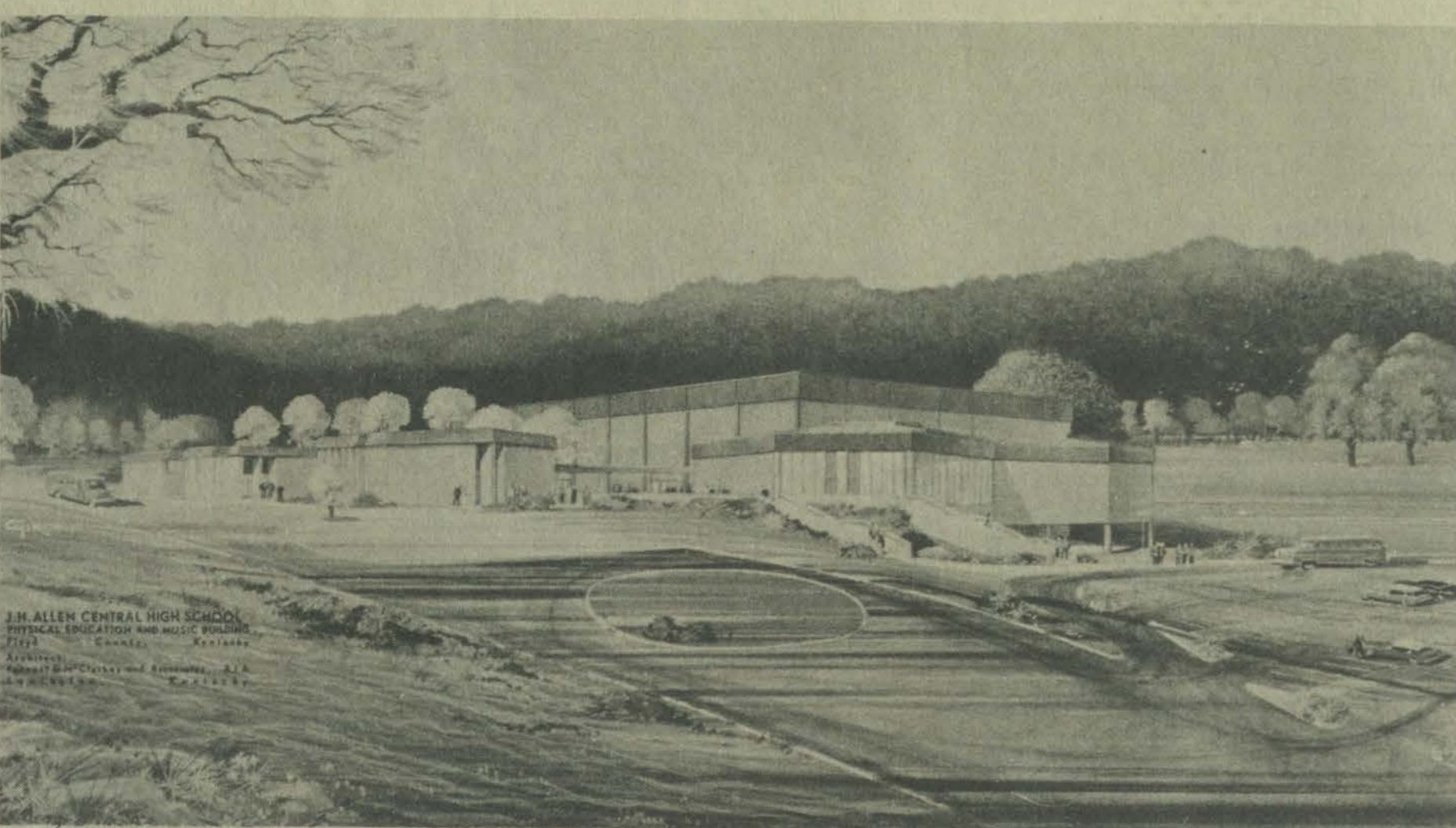

Architect's concept of the entire Allen Central High School as it will appear when Phase II physical education building (at right in photo) is completed. Original classroom structure, of less height, is shown at left. Forrest G. McCloskey and Associates, Lexington architects, designed the structure.

If contractors' bids due next month are accepted and work moves as planned on Phase II at Allen Central High school, the new school at Eastern will be the largest public school facility in the county.

Phase II is the multi-purpose physical education building at Allen Central. Its approximately 60,000 square feet of area will house the physical education, music and drama departments of the school. The physical education facilities to be provided include a gymnasium with inter-collegiate basketball court,

two intramural courts and loft playing areas for minor physical education sports and a swimming pool approximately 35 x 75 feet. The gymnasium-auditorium facility will seat approximately 3,800.

Cost of the building project has been estimated at \$1,237,752. It will be of steel structure with pre-cast concrete floor systems and masonry walls. The Phase II contract will include exterior site development and parking. Completion is scheduled for November, 1974.

CONCLUDES REVIVAL
 Rev. Harold Dorsey, pastor of Epworth Methodist Church, Lexington, has concluded a revival at the First United Methodist church in Paintsville. Many members of the First United Methodist Church here attended the services. He was here last Thursday, visiting friends.

SURPRISE BIRTHDAY DINNER
 A surprise birthday dinner party given by a group of friends honored Mrs. Sally D. Newman last Saturday evening at Jerry's Restaurant. A birthday cake made by Mrs. Margaret P. Alley was cut by Mrs. Newman after she had opened her gifts. Those present were Mrs. Newman, Mrs. Rebecca H. Dingus, Mrs. Victoria M. Spradlin, Mrs. Virginia M. Jeffries, Mrs. Joe Wheeler Burchett, Miss Mary E. Powers, Mrs. Ruth D. Sowards, Mrs. Ray Collins, Mrs. Margaret P. Alley, Mrs. Sallye L. Clark.

VISIT PARENTS HERE
 Mrs. Hazel Hill Holland, of Hamilton, Ohio, and Bill Hill, Atlanta, Ga., spent last week-end with their parents, Mr. and Mrs. Harry Hill, on the Abbott road.

VISITING SON
 Mrs. Fanny Runnells is visiting her son, William Runnells, Jr., and family in Albuquerque, New Mexico.

ATTEND FUNERAL
 Mrs. Curtis May, Mrs. Bess S. May, Mrs. Harry Sandige, Mrs. Ethel S. Cross, Mr. and Mrs. Curtis Clark attended the funeral of Mrs. Anna May Fincel at the Rogers Funeral Home in Frankfort last Sunday. Mrs. Fincel was the mother of Mrs. Jack D. Salisbury, of Frankfort. Her passing followed recent surgery.

LUNCHEON FOR VISITOR
 Mrs. Margaret P. Alley entertained to lunch at her home in Green Acres last Thursday, honoring Mrs. Sallie D. Newman. Other guests were Mrs. Rebecca Dingus, Mrs. Tom Fields, Mrs. Sallye L. Clark and Mrs. Ruth D. Sowards.

VISIT HERE RECENTLY
 Mr. and Mrs. James S. Mayo and children, of Russellville, Ky., visited his mother, Mrs. Maude S. Mayo, here recently. Mrs. Mayo accompanied them home for a short visit.

VISIT HERE
 Mrs. Mary A. Ford and Mrs. Mary E. Hale, of Burnside, were here Saturday visiting Mr. and Mrs. E. D. Roberts.

Stone-VanHoose



Mr. and Mrs. Harold L. Stone, of Prestonsburg, announce the engagement and forthcoming marriage of their daughter, Ruth Ann, to Mr. Robert Michael VanHoose, son of Mr. and Mrs. Robert VanHoose, also of Prestonsburg. Miss Stone is a graduate of Prestonsburg High School and is presently attending Mayo Vocational School where she is studying date processing. Mr. VanHoose is doing general contracting in Prestonsburg.

The open-church wedding will take place at 7 p.m., October 20 at Community Methodist Church here.

MOVE TO BLUEFIELD
 Mr. and Mrs. John Smallman and children, who have been residing on Court Street, moved last week to Bluefield, W. Va., where they will live. Their home here will be occupied.

RUMMAGE SALE
 The United Methodist Women announce the dates October 1, 2, 3, 4 and 5 for their rummage sale to be held in the lobby of the old hospital on First Avenue.

HOMEMAKERS MEET
 Mrs. James Allen and Mrs. Theckley Short were co-hostesses to the South Prestonsburg Homemakers Club, September 7, at the home of Mrs. Allen. Following the devotionals by Mrs. James Allen, Mrs. Otis Bussey presided over the business session. Mrs. John K. Pitts presented the program on "Fashion Forecast for Fall and Winter Seasons." Dessert was enjoyed by Mrs. Blaine Hall, Mrs. Otis Bussey, Mrs. Jim DeRossett, Mrs. Robert Tackett, Mrs. J. W. Clifton, Mrs. Lester Freels, Mrs. John K. Pitts, Mrs. Arthur Haywood, Mrs. Theckley Short, Mrs. James Allen and James Kenneth Allen.

IN LEXINGTON
 Mrs. Claude P. Stephens went to Good Samaritan Hospital in Lexington last Tuesday for a physical check-up. Mrs. Gertie Wills and Mr. and Mrs. Billy Wills accompanied her there.

HAS HEART SURGERY
 Mrs. Willard R. Jillson, formerly of Frankfort, is a heart surgical patient at Kentucky Baptist Hospital in Louisville. Surgery was performed Monday.

SUFFERS STROKE
 George T. Roberts was admitted to Highlands Regional Hospital Sunday after having suffered a slight stroke. His daughter, Mrs. Laura Virginia Collins, and daughter, Judith, of Boca Raton, Florida, arrived here Monday night to be at his bedside.

Social Events

GUEST SPEAKER
 The Highland Avenue Free Will Baptist Church will have a guest speaker at morning and evening services Sunday, September 30. The Rev. Randall VanHoose, of Dayton, Ohio, will speak, and the "True Believers," of Cow Creek, will be the guest singers in the morning service.

VISITS IN SPRINGFIELD, OHIO
 Mrs. William C. Allen returned this week after a week's visit with her son-in-law and daughter, Mr. and Mrs. Jack Gibson, of Springfield, Ohio.

HERE FROM MICHIGAN
 Mr. and Mrs. Richard Branham and daughter, Mary Catherine, of Ypsilanti, Michigan, have been visiting Mrs. Branham's sister, Mrs. Joe Tussey and Mrs. Glen Dixon, of David, Mrs. Marie Stephens, of Langley, and Mrs. Bob Burchett, of Prestonsburg.

ANNOUNCE SUPPER
 The First Christian Church on North Arnold Avenue will have its monthly fellowship supper Friday, September 28, beginning at 6:30 p.m. in the fellowship hall of the church. An invitation is extended to anyone desiring good food and fellowship.

Personals

Mr. and Mrs. Greeley Barnett and family, of Ypsilanti, Mich., were here recently visiting Mr. and Mrs. Jerry Gibson, of Abbott Road and other friends and relatives.

Mrs. Margaret Atchison, of Willis, Mich., visited here last week with Mr. and Mrs. Herry Gibson, of the Abbott Road.

Mr. and Mrs. Virgil Slone, Faye Potter and son Steve were guests of Mr. and Mrs. Robert Duckwall and Mr. and Mrs. Norman Conn, Jr. in Springfield, Ohio. Mr. and Mrs. Slone also visited King's Island in Cincinnati.

Virgil Slone was admitted to the Highlands Regional Hospital last week for tests.

Mrs. Nelle B. Howard and Mrs. Grace L. Burke, who have been patients at Highland Regional Hospital, were discharged from the hospital last Friday and are at home.

Mrs. Wm. Thomas has been confined to home at the Presbyterian manse by a throat and chest infection.

Mr. and Mrs. E. D. Roberts spent the week-end with their daughter, Mrs. Wm. Baird, III, and family in Pikeville.

Mrs. Rebecca H. Dingus, Mrs. Victoria M. Spradlin, Mrs. Virginia M. Jeffries, Mrs. Margaret P. Alley and Mrs. Sallie D. Newman spent the day at The Breaks last Tuesday. They had lunch at Rhododendron Lodge.

Mr. and Mrs. Roy Salyers have returned to their home in St. Cloyd, Florida after visiting Mr. and Mrs. Arthur Howard on Little Paint.

Mr. and Mrs. Carl Ford, of Berea, were here Saturday visiting his aunt, Mrs. Sallie D. Newman, of St. Cloud, Fla., and Mrs. Rebecca H. Dingus.

Mr. and Mrs. Paul C. Combs have returned from Lexington where they visited relatives from Thursday through Saturday.

Mrs. Susan Elliott has returned to her home in Huntington after a visit here with her brother, Graham Porter, who has been ill at the Highlands Regional Hospital. He is slowly improving.

Mrs. Jack Crawford has returned home, having been here with her father during his critical illness.

Butch Bradley student at Eastern Kentucky State University, spent the week-end here with Mr. and Mrs. Smith Bradley while his aunt, Colonel Ruby Bradley, of Falls Church, Va., was visiting here.

Cliff Rinehart is a patient at Highlands Regional Hospital this week.

Mr. and Mrs. Tom Pittman and Mr. and Mrs. G. H. Rice, of Paintsville, were here recently, visiting friends.

Dr. Winston L. Burke, of Lexington, and Wm. B. Burke, of Jackson, visited their mother, Mrs. Grace L. Burke, at Highlands Regional Hospital last Monday.

Mrs. J. R. Herron, Miss Lena T. Porter and Mrs. Stinson, of Pikeville, were here last Thursday on business. They were supper guests of Mrs. Margaret P. Alley.

VISITORS HERE
 Mrs. Grace H. Perdue, of Catlettsburg, Verdine Layne and Mrs. Mae H. Hinchman, of Huntington, stopped here Saturday while en route to Pikeville to attend the funeral of Mrs. D. C. Moore. They also stopped at Harold to visit their sister, Mrs. Alonza Ferrell, and Mr. Ferrell.

CLUB BEGINS NEW YEAR
 The first meeting of the Prestonsburg Woman's Club for the 1973-'74 year was held at Archer Park with the president, Mrs. W. W. Wallen, presiding.

A pledge of \$250 was made to the George P. Archer Senior Citizens Memorial Program.

Mrs. Maurice Minix, Jr. gave a talk and demonstration of Cosmetics, Mrs. J. D. Adams acting as model for the demonstration. Mrs. Minix and her assistant, Miss Porter, gave each person present a gift, and four door prizes were awarded. The hostesses served refreshments to 41 members and 1 guest.

SHOPPERS HERE
 Mr. and Mrs. Alonza Ferrell, of Harold, and Mrs. Mae Hinchman, of Huntington, were shopping here last Thursday. En route home, they stopped at May Lodge for lunch.

HOME FROM HOSPITAL
 Mrs. Leatha Joy Kawaja returned to her home last Friday from the Highlands Regional Hospital after special treatment for two weeks. She is improving.

RETURN FROM TOUR
 Mr. and Mrs. R. L. Pitts, of West Prestonsburg, accompanied by their son, Forrest Edward Pitts, his wife and others, of Louisville, returned recently from a tour of the west, which included Hoover Dam, California and its Disney Land, Oregon, Utah, Arizona and mid-western agricultural and cattle-growing areas.

VISIT IN HAWAII
 Mr. and Mrs. A. F. Hughes visited their daughter and son-in-law, Sgt. 1-C and Mrs. Donald M. Harrington in Hawaii recently.

ENROLL AT BEREA
 Students entering Berea College as freshmen this year from the Prestonsburg area are: Leslie Auxier, Mary Ruth Mann, and Lowell Branham, all of Prestonsburg, Glenda Turner, of Langley, and Jerome Messer, of Garrett.

MEMORIAL SERVICE AT EZEL
 Mrs. Sallye L. Clark, sixth district D.A.R. director, and Mrs. Ruth D. Sowards, publicity chairman of John Graham Chapter, attended the D.A.R. marker memorial service at Ezel last Sunday. Mrs. Pauline Blair, regent of the Morgan County Chapter, conducted the service, assisted by Mrs. C. K. Stacy, D. A. R. lay markers, which had been placed at the graves of two sisters, Mrs. Ada E. Rose and Mrs. Lula H. Murphy, by the Chapter were dedicated.

VISIT IN OWINGSVILLE
 Mrs. Sallie D. Newman, St. Cloud, Fla., and Mrs. Rebecca H. Dingus went to Owingsville, Sunday for a brief visit with Mrs. Dewy Harmon, returning home Monday.

VISIT HERE
 Mrs. Craynor Slone and children, Princeton, Ky., and Hargis Haywood, of Mayfield, visited relatives here, and elsewhere in the county last week.

IN LEXINGTON
 Mrs. Ray Collins, Mrs. Sally D. Newman and Mrs. Joe Wheeler Burchett were in Lexington last week shopping.

VISIT IN MARTIN
 Mr. and Mrs. Luther Shivel, Mr. and Mrs. Tom Fields and Mrs. Margaret P. Alley were in Martin last Friday evening, visiting friends and relatives.

AT MT. MANOR
 New registrants at Mountain Manor Nursing Home last week were Maude Reitz, of McDowell, and Melvina Spears, of Inez.

VISIT IN PIKEVILLE
 Miss Kay Adrian returned home Sunday from a week-end visit with friends in Pineville.

STAPLETON-POTTER VOWS SAID

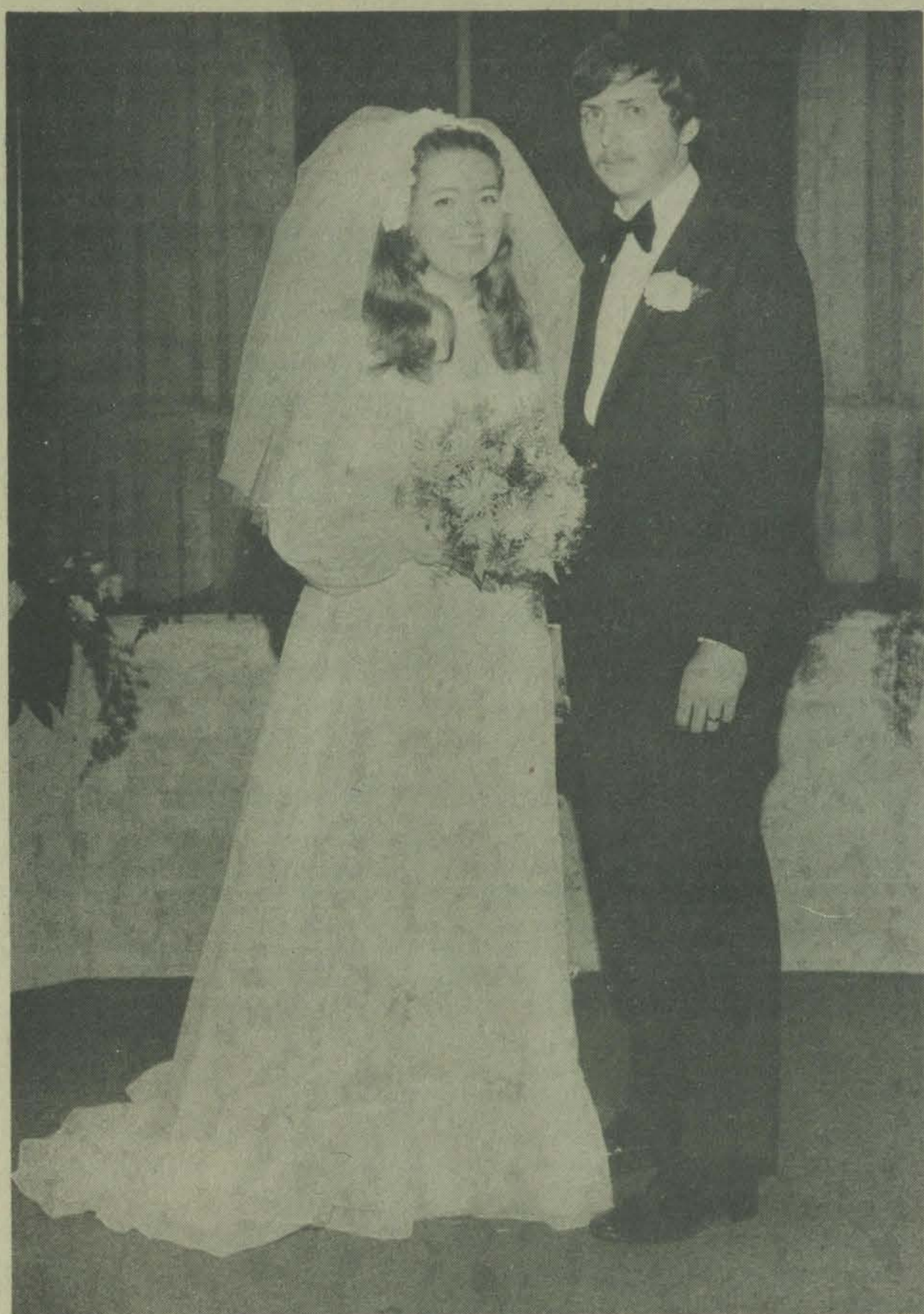

—Photo by Strahan-Nelson

The marriage of Miss Alice Sue Stapleton, daughter of Mr. and Mrs. Herbert J. Stapleton, Sr., of Prestonsburg, to Mr. William M. Potter, son of Mr. and Mrs. Bill Potter, of Prestonsburg, was solemnized at 3 p.m. August 18 at Irene Cole Memorial Baptist Church, Prestonsburg.

The officiating minister in the double-ring ceremony was the Rev. W. D. Jagers. Preceding the ceremony, wedding music was presented by Mrs. Joseph Buchanan.

Given in marriage by her father, the bride wore a designer gown of Alencon lace and imported organza, enhanced with maize satin ribbon. Lace medallions adorned the high neckline, shepherds sleeves and demi-bell skirt. A self ruffle encircled the hemline and attached chapel train. Her headpiece was a profile of lace motifs sparked with pearls and bell buds and held her bridal veil. She carried a bouquet of pom-poms and yellow sweetheart roses.

Mrs. Janet Mays, sister of the bride, served as matron of honor. Bridesmaids

were Miss Stephanie Midkiff, Mrs. Carol Stapleton, Miss Zella Osburn and Miss Serena Layne. The attendants wore floor-length gowns in rainbow colors of voile, enhanced with printed flocked voile, grosgrain ribbon and tiny venise lace. The deep, oval necklines, cap sleeves, and slightly raised waists complimented the self-raised flounces around the hemlines. They carried bouquets of white pom-poms and carnations with cornflowers matching the color of each dress.

Mr. Bill Potter, father of the groom, served as best man. Ushers were Mr. Herbert Layne, Mr. Herbert J. Stapleton, Jr., Mr. Thomas Ray Stapleton, and Mr. Steven Lee Patton.

A reception at the church followed the ceremony. Acting as hostesses were Mrs. Cleda Wells, Mrs. Glenora Montgomery, Mrs. Ida Rose Kendrick and Mrs. Faye Potter. Presiding at the guest register was Mrs. Sherri Slone.

The couple now resides in Lexington, Ky., after having spent their honeymoon in Florida.

LEO MUSIC

For **MAGISTRATE**
 Dist. 1
 9-5-41-pd.

Left: "Maxie" Coat worn by Janie, \$90.00
 Right: Genuine Rabbit Trench Coat Worn by Missy, \$250.00

COATS
 From 79⁰⁰ to 300⁰⁰
 At
Francis
 Prestonsburg
 "Eastern Kentucky's Finest"

Don't Forget To Try a Box of OLD-TIME KENTUCKY MOUNTAIN BLACK WALNUT FUDGE CANDY

From Aunt Mary's Kitchen

It's So Delicious It Melts In Your Mouth.
 If You Like Good Quality Candy, You'll Love This.
 Try a Box For Yourself, Today!

MAKES AN EXCELLENT GIFT FOR ALL OCCASIONS.

The candy can be bought at:
 FRANCIS STORE, COURT STREET AND FIRST AVENUE, PRESTONSBURG;
 COOLEY'S SELF-SERVICE GROCERY, N. LAKE DRIVE, PRESTONSBURG;
 E. P. GRIGSBY, MARTIN.

This delicious candy is in many other fine stores in Huntington, West Virginia, Williamson, West Virginia, Gallipolis, Ohio, Ashland, Louisa, Paintsville, Pikeville, Martin, Hindman and Whitesburg. It's really getting around. And is soon to be in many other fine stores. **TRY A BOX TODAY.**

Snodgrass Insurance Agency, Inc.

P.O. Box 187
 Allen, Kentucky 41601
 "Dependable Since 1906"

Personal and Business Insurance For All Your Needs, Including:

AUTOMOBILE	MOBILE HOMES
FIRE	MOTOR HOMES & CAMPERS
HOMEOWNERS	MOTORCYCLES & MINIBIKES
CASUALTY	BOATS & OTHER MARINE
WORKMEN'S COMPENSATION	BONDS
PLATE GLASS	LIFE

BEFORE YOU BUY, PHONE 874-2292

Little Miss Sophisticated Dresses

Young fashions . . . pretty as can be. Shirtwaist, layer look dresses with all important fashion accents.

Striped waist, puff sleeve shirtdress.
 Shirtwaist, stretchy pullover vest.
 High-waisted layer look dress. Print.

LAD 'n LASSIE SHOP
 Phone 886-3142
 Prestonsburg

GEORGE VAUGHAN

President of Local Union No. 1741 at Wayland, Ky., takes this means to announce that he is a candidate for

FIELD WORKER

SUB-DISTRICT NO. 4

I have worked in the mines 22 years. I am fair, honest and sober and would appreciate your support and votes.

9-12-51-pd.

43 at Allen Central Pass Tests for Permits

Following is a list of students who passed the driver's permit test at Allen Central High School, September 13, according to drivers education teacher, Ronald Prater:

Janet Evelyn Craft, Dennis Gene Martin, Emogene Bates, Sherry Lee Boyd, Terry Lynn Boyd, Maria Janet Bradley, Jack Vincent Carver, Deborah Ann Caudill, Carol Sue Coburn, Rita Yvonne Crace, Elvis Crum, Lindsey Crum, Judith Ellen DeRossett, Johnny Michael Flannery, Beverly Gayheart, Steven Wayne Green, Delmer Greer, Virgil A. Halbert, Jr., Stevie Ray Hall, Stephen Douglas Herald, Maurice Doyle Hicks, Charles Michael Howard, John Wayne Howard, Lorraine Jacobs,

Brenda Fay Johnson, Joseph Ray Jones, Jeffery Scott Lee, Linda Kaye Loftis, LaDonna Rose May, Ruby Jean Martin, Thomas Alan Martin, Benjamin Franklin Meade, Donald Dean Ousley, Johnny Dean Peters, Bruce Alan Prater, Sherry Lorraine Ratliff, Carol Sue Reynolds, Deborah Ann Rice, Lundy Samons, Ellis Edward Sexton, Judy Lynn Terry, David Thornsberry, William Henry Ward.

Democratic Women Hear Red, White, Blue Founder

The Floyd County Democratic Women's Club met Sept. 12 at May Lodge after a summer recess. Mrs. Marcella Bailey, director and founder of the Red, White and Blue Day parade, spoke to the group, producing letters she had received from notables in every walk of life. She gave high praise to veterans and all who had worked to make the day a success, the last three years.

Mrs. Roland Burchett, president, extended an invitation to members, encouraging all who could to attend the 1973 state convention to be held at Barren River Lake State park, Oct. 5-6. Members decided to make an all-out membership drive next month. The next meeting will be held Oct. 10 at May Lodge.

McDowell

Hospital Notes

Patients Discharged (Sept. 10 through Sept. 16)

Edith Johnson, Omaha, Ky. (expired); Frank Counts, Wheelwright; Patricia A. Conn, Hi Hat; Gladys Gray, Wayland; Berneice Gibson, Wayland (expired); Marybelle Caudill, Orkney; Charlie Hall, Topmost; Josie Jones, Minnie; Tora Hall, Drift; Tolbert Gilliam, Bypro; Nancy Osborne, Ligon; Kathy Lynn Collins, Melvin; Berta Dye, East McDowell; Polly Bates, Hi Hat; Henry Millem, Melvin; Charles E. Henderson, Jr., East McDowell; Minta Chaffins, Wayland; Clarence Robinson, Langley; Flora Ann Woods, Bypro; Bruce Sykes, Price; Reka J. Wood, Langley; Cora M. Webb, Wayland; Edna S. Bailey, Handshoe; Maude Ritz, Martin; Carol Sue Hall, Beaver; Marie Rainey, Wheelwright; Rebecca Tackett, Weeks-bury; Alice Y. Turner, Salyersville; Rengie Hall, East McDowell; Ocie Reynolds, Craynor; Jeraldine Ritchie, Wayland; Ernest Henry, Drift; Ezra Jones, Beaver; Charles Henderson, East McDowell; Polly Bates, Hi Hat; Lizzie Ousley, Hippo.

BIRTHS

A daughter to Mr. and Mrs. John Ellis Bates, of Hall, Sept. 13.

Vote For

Joe Wheeler Lewis

Democratic Nominee for

Sheriff of Floyd County

Fourteen years' experience in Floyd county as Deputy Sheriff and "High" Sheriff. If elected Sheriff, I will not only try to stop the children from using dope but I will do my best to stop the bootlegging, too. From my 14 years' experience as a peace officer I have found alcoholic beverages to be involved in most all crime.

- No. 1. Funerals will have escort.
- No. 2. Ball games and school programs will have protection.
- No. 3. Churches will be protected, if needed.
- No. 4. I will do my best to keep the drunks and drunk drivers off the roads.
- No. 5. All breaking and enterings will be worked, day or night.

Vote for a better Floyd County.
Vote: **JOE W. LEWIS**
For Sheriff

(pol. adv.)

FOR SALE

Motel • Acreage • Home Sites • Business Lots

On US 23, North of Prestonsburg

City Water and Gas available

Phone 886-2314

Cox's 64th ANNIVERSARY SALE

Of Prestonsburg
886-3020

Women's
FAKE FUR
PANT
COATS

Reg.
\$25.00

\$19.99

CHATHAM

THERMAL
BLANKET

2 For **\$7⁰⁰**

Reg. \$3.99 ea.

Ladies'

SLEEPWEAR
by
KATZ

2 For **\$7⁰⁰**

Reg. \$3.99 ea.

Polyester Filled
BED
PILLOWS

2 For **\$5⁰⁰**

Standard Size
Reg. \$2.99 ea.

Ladies'
100% Nylon
FOLDING
UMBRELLA

\$2.99

10-Rib Construction

Ladies'
Nancy King
Brief or Bikini
PANTIES

2 Pr. For **\$1⁰⁰**

Reg. 69c ea.



NOT AS SHOWN

The
Wardrobe
Completer
Long Sleeve
Polyester-Acrylic
BASIC
DRESS
\$10⁰⁰
Regularly
\$14.00
Beautiful Argyle
Print

A blend of 75 percent Polyester and 25 percent Acrylic makes this dress easy to care for. Long sleeves with turn-back collar and zippered front. Navy, cranberry or dk. green. Sizes 10-20 and 14 1/2-24 1/2.



JUST
ARRIVED
Men's
New
Fall
SPORT
COATS
\$29⁹⁰

Sizes
36
To
46

Regulars
and
Longs

Pick one of these nice looking numbers to dress up your fall wardrobe. Lots of plaids and patterns and fashionable solid colors to choose from.



Sheer, Seamless
NYLON STOCKINGS

6 Prs. for **\$1.00**

Sizes 8 1/2 to 11
Assorted Colors

You get
Bargains
Plus



Top Value
Stamps
at Cox's

Ladies'
Polyester Knit
Short Sleeve
BASIC
DRESS

\$10.90

Reg. \$16.00

Formosa Wood
11PC. SALAD
BOWL SET

\$7.99

Makes Perfect Gift
For Christmas Giving

Hanes

Brite-Legs

PANTY
HOSE

2 Pair **\$1⁵⁰**

Reg. 99c ea.

Men's
100% Cotton
FLANNEL
SHIRTS

2 For **\$7⁰⁰**

Reg. \$3.99 ea.
Sizes S-M-L-XL



LADIES'
TWEED
COATS
\$35⁰⁰

Reg.
\$40.00

Double
Breasted

Belted
and
Unbelted

Sizes
7/8
To
15/16

Get your new winter coat now! These lovely and fashionable coats come in two nice styles and are available in a very nice soft blue and berry colors. The perfect dress coat for all those important winter occasions.



Lennox
Heirloom Type
BEDSPREAD

\$12⁹⁹

Reg. 14.99
Full Size

White
and
Off
White

ONE GROUP
LADIES'
SHOES



Values
To
\$12.00

2 Pr. **\$7⁰⁰**

Broken Sizes

Dress
Styles
and
Sport
Styles

Men's
100% Nylon
FOLDING
UMBRELLA

\$3.99

Reg. \$5.00

Cannon 24x46" & 22x44"

Bath
Towels

1.99 &
2.99 Val.
If perfect

99^c

Solids Prints & Jacquards

Big luxurious bath towels... soft cotton terry or terry velour. Solids, prints or jacquard designs in purple, black, brown, blue, red, green, gold or yellow.

80 Sq.
Cotton Percale
PIECE
GOODS
44^c Yd.

36-In.
Wide

Reg. 59c
yd.

Cannon
WASH
CLOTHS

4 For **\$1⁰⁰**

Reg. 29c ea.

Sunbeam
MIX MASTER
HAND
MIXER
\$7.88

Compare at \$12.99

Men's
Spring and Summer
SPORT
COATS
\$17.99

Values to \$50.00

Sunbeam
Model SD4
STEAM OR DRY
IRON
\$7.88

Compare at \$14.95

The Floyd County Times

Published Every Thursday by
Prestonsburg Publishing Company

NORMAN ALLEN Editor

Subscription Rates Per Year:
In Floyd County, \$4
Elsewhere in Kentucky, \$5
Outside Kentucky, \$6

Entered as second class matter June 18,
1927, at the postoffice at Prestonsburg,
Kentucky, under the act of March 3, 1879.

"A Gymnasium for Rats"

Irving Industries, the firm which at one time operated Kentucky Appalachian Industries (KAI) here and which retains control of the KAI building, holds the key to possible future manufacturing industry here, and it asks a high price for putting the key in the lock.

Under a lease agreement executed at a time when local interests were anxious to get a manufacturing enterprise of any kind or size established here, Irving retains control of the West Prestonsburg building which housed KAI as long as it pays the \$1,100-a-month rent. It continues to pay that rent, although the building is unoccupied and, according to a company spokesman, the firm does not expect to return here.

The 30,000-square-foot structure was erected by the Prestonsburg Industrial Foundation. The original building of 10,000 square feet was started by 32 businessmen here, each of whom invested \$500 in the structure with the sole aim of getting a new industry to employ people who needed work. The Foundation borrowed money to complete that first unit, borrowed more money to complete two additions.

Now they and others see a building with closed doors, and the price Irving asks is such that the doors may never be reopened. For Irving Industries is offering, according to Ed Music, chairman of the Industrial Foundation:

1. To sublease the building for a period of six months at a rental of \$2,000 a month; and, after that, to charge 90 cents a square foot, or \$27,000 a year

2. Or to sell the building back to the original builders and owners for \$240,000.

These figures are difficult for Prestonsburg people to understand, inasmuch as the cost of the building, to begin with, was only \$110,627, and the rental charge to Irving is only \$1,100 a month—\$900 short of the minimum rental Irving now asks.

Any industry is entitled to a profit on its investment, but this smacks of profiteering.

The situation thus created is made more tragic because, it is claimed, the community has lost already this year one industry which had offered up to \$1,200 a month rent for the building, and another has apparently lost interest while negotiations for the building have dragged along to an unsuccessful conclusion.

Failure to acquire at least temporary control of the KAI building and the location of a new plant there also stymies industrial growth in another direction. The Prestonsburg Industrial Foundation has an excellent industrial site waiting development at Cliff. But highway access must be provided to it. Road construction to the site, however, can be justified only by a commitment by an industry to locate there. An industry cannot locate there until a road is built, and so a chicken-and-egg situation exists. If the KAI building were available, it is claimed, such an industry could locate in it temporarily, commit itself to the Cliff location and in the interim be producing at a profit while the access is being built.

Meanwhile, Irving's KAI building stands empty, serving only as a gymnasium for rats.

Our Yesterdays

(Items taken from The Floyd County Times, 20, 30 and 40 years ago)

Twenty Years Ago

(October 1, 1953)

The long-delayed sale of \$445,000 worth of bonds necessary to finance the construction here of a county high school building was effected Wednesday morning, and work on the building was scheduled for resumption Thursday. . . . Due to the months-long drought in Eastern Kentucky, Congressman Carl D. Perkins has asked the Department of Agriculture for federal aid to the area. . . . Bookmobile fund drive workers heard at a breakfast here Monday morning an outright prediction that Floyd county will contribute enough funds to buy at least one Bookmobile. . . . Operation of the Central Elkhorn Coal Company properties at Lackey will be resumed within the next three months, it was promised this week after the company's holdings were sold at a bankruptcy sale to Joe L. Lambert, Charleston, West Virginia, and Harry M. Runkle, Columbus, Ohio. . . . The first earth moved in Saturday's groundbreaking ceremony at McDowell for the memorial hospital to be built there by the UMWA will be turned by State Senator Doug Hays, of that community. . . . This week saw three Prestonsburg businesses moving to new quarters as H. D. Fitzpatrick and son, H. D. Fitzpatrick, Jr., prepared to raze the buildings they occupied to make way for a modern brick structure on Court street adjoining the new First National Bank building. . . . Born: to Mr. and Mrs. Edward Collins, twin sons, Ronald and Donald, September 23, at the Prestonsburg General hospital. . . . There died: Mrs. Barbara Pack, 73, at the home of her daughter, at Mousie, Sept. 26; Mrs. Tessie Reed, 51, at home at Betsy Layne, last Sunday; Perry D. Crider, 87, of Woods, at the home of his son, last Saturday; John W. Bates, 63, at home at Dry Creek, Tuesday Ervin Collins, 69, at home at Dema, Sept. 25; Dan Lawson, 65, at home at Garrett, Wednesday.

Thirty Years Ago

(October 2, 1943)

As the end of the Third War Loan drive drew in sight Floyd county was less than two-thirds of the way toward attaining its quota of \$893,100. . . . Of 228 selectees who left here last Friday for final pre-induction examination at Huntington, only 102 were accepted as mentally and physically fit for service with the armed forces. . . . The revolver bullet wound from which he had lingered since September 5 resulted in the death Thursday, last week, at the Stumbo Memorial hospital, Lackey, of Bill Miller, 40-year-old Glo miner. . . . Raney Everett Williams, 38 years old, of Huesville, was killed Thursday night, last week, when caught beneath a slab of slate of several tons. . . . Ballard L. Hunter, 61, of Estill, was fatally injured Saturday noon when struck by a passenger train at "Punkin Center," near Estill. . . . Fred A. Martin, coordinator here for the Vocational Training program, announced Wednesday that registration of trainees for study at the Vocational War Training Shop here will begin Monday, October 4. . . . Married: Miss Eugyle Shufflebarger, and Quartermaster 3-C Claude Martin, both of McDowell, September 23, at Ironton, Ohio; Miss Mary Alene Boggs of Ashland, and Lieut. Quentin Lockwood, of Prestonsburg, September 27, in the Pollard Baptist Church, Ashland; Miss Ruth Self, of Birmingham, Alabama, and Pvt. Edgill Shepherd, of Floyd county, August 15, at Freehold, New Jersey. . . . There died: Mrs. Leonard Joseph, 34 years old, of Prestonsburg, Sunday morning at the Prestonsburg General hospital; James Monroe Frazier, 79, former Abbott Creek resident, at the home of his son at Silver Lake, Indiana, Saturday; Mrs. John H. Butler, of Wayland, Monday at a Lexington hospital.

Forty Years Ago

(October 6, 1933)

Forty-eight Floyd county boys go to Paintsville, Friday, for examination for service in the Citizens' Conservation Corps as a part of the "forest army" of 2,600 which is now being recruited from 19 Eastern Kentucky counties. . . . Felix Kierowski, Lackey miner, who recently was shot through the chest and seriously wounded by Bob Ramey after he had struck Epp Lafferty, Lackey officer, over the head with a club, was able Monday to be removed from the Paintsville hospital to the county jail here. . . . Three golfers remain in the running for the championship of the Abbott Heights Country Club. They are: E. E. Clark, E. P. Hill, Jr., and W. G. Stiles. . . . The basketball game between Garrett and Bonanza, the first official game to be held in Garrett's new gymnasium, resulted in a 14-10 victory for Garrett. . . . Construction of the Wheelwright school building is almost complete, Stewart, Powers & Carter, contractors, said this week. . . . J. F. Ribble, Jr., playing the 163-yard No. 7 hole of the Abbott Heights Country Club course swarped his tee shot with a No. 4 iron, incredulously watched the ball sail straight for the green and—on the fly—plunk slap into the hole and stick for a hole-in-one. . . . Married: Miss Louise Dunn and Dr. R. C. Burke, both of Prestonsburg, September 28, at the Methodist Church, Prestonsburg; Miss Marie Stephens, of Dixie, Kentucky, and Mr. James Salisbury, Jr., of Prestonsburg, August 31, in Lexington. . . . There died: Thomas Adams, 16, of Garrett, at the home of his grandfather in Pikeville; Leslie (Butch) Porter, 26 years old, of Emma, in the Methodist hospital, Pikeville, Monday.

Nursing Home Patients Win Award



Mountain Manor Nursing Home patients defied age, illness and unsteady fingers to achieve this first-place display of their products at the Floyd County Fair last week. Quilts, wallets, candles and other items made by patients in the nursing home's activity program were displayed. Mrs. Patsy Evans is director of the program, and volunteer workers helped patients develop their skills. Mrs. Eleanor Robinson is administrator of Mountain Manor.

Danny Stephens Real Estate

OPEN HOUSE

12:00-3:00 p.m.

Sat., Sept. 29, 1973

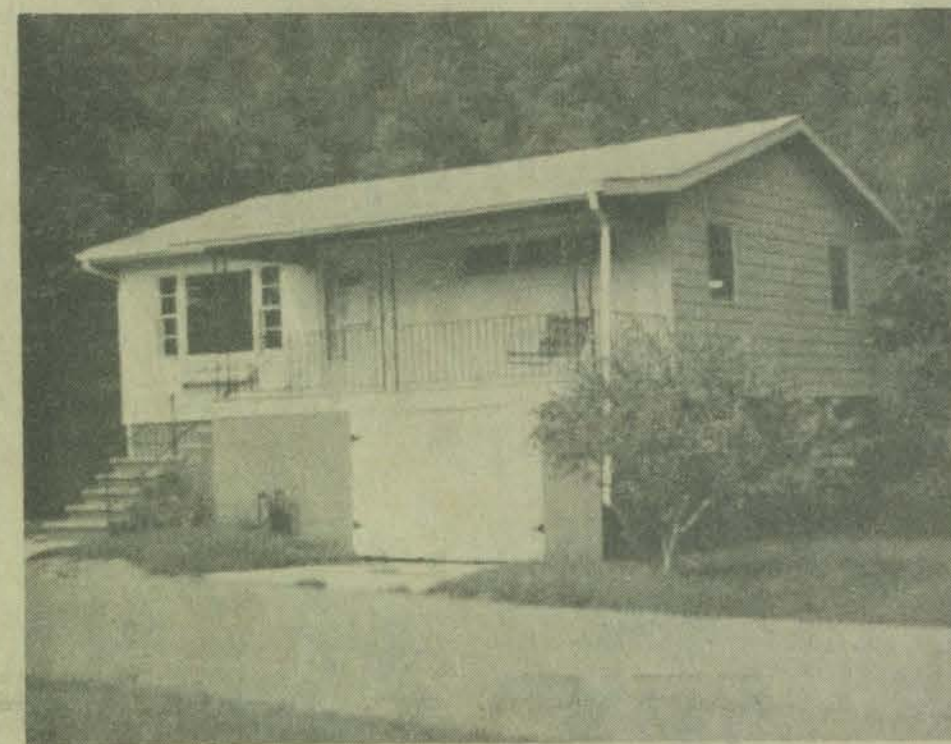

Located in Martin, Ky. Go left at Beaver Valley Clinic to end of street; turn left; first house on right.

Living room, kitchen, two bedrooms and bath. Carpeted throughout. Built-in oven and range. Large lot. Full basement with recreation room.

Phone 285-9355

Prestonsburg DRIVE IN

PRESTONSBURG, KENTUCKY

FRI. - SAT. - SUN.
September 28th, 29th and 30th

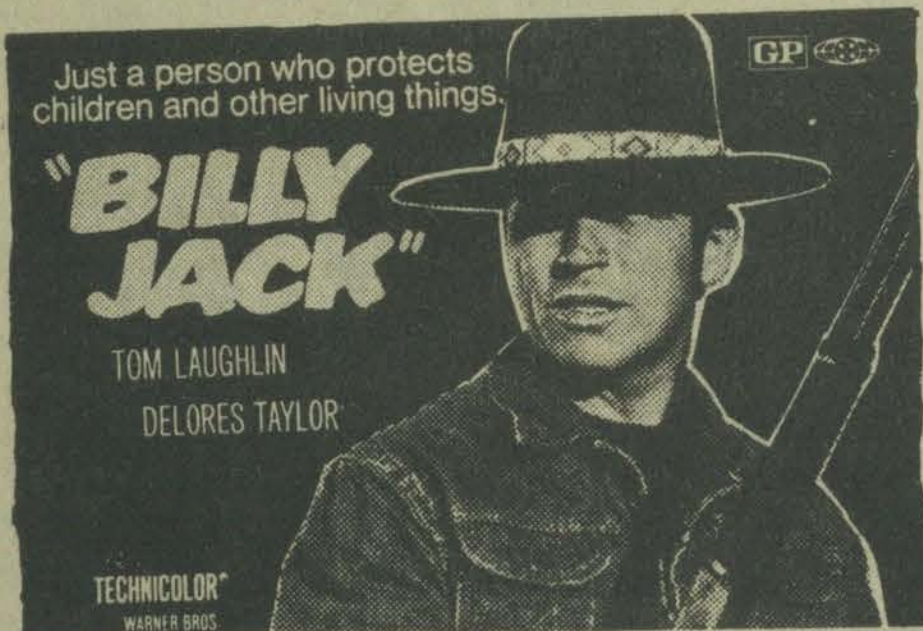

PLUS

There are bad cops and there are good cops--and then there's Bullitt.



STEVE MCQUEEN AS 'BULLITT'

MPAA SUGGESTED FOR MATURE AUDIENCES TECHNICAL FROM WARNER BROS. SEVEN ARTS

TIMES WANT ADS REALLY GET RESULTS

STRAND THEATRE

PRESTONSBURG, KY.

Wed. thru Tues., Sept. 26-Oct. 2

The Directors Company presents
RYAN O'NEAL

PETER BOGDANOVICH PRODUCTION

"PAPER MOON"



As P.T. Barnum put it, "There's a sucker born every minute."

The Directors Company presents Ryan O'Neal in A Peter Bogdanovich Production "PAPER MOON" Co-starring Madeline Kahn, John Hillerman. And introducing Tatum O'Neal as Addie. Screenplay by Alvin Sargent. Based on the novel, "Addie Pray," by Joe David Brown. Directed and Produced by Peter Bogdanovich. A Paramount Release.

Soundtrack Album Available On Paramount Records

ALMAR DRIVE IN

ALLEN, KENTUCKY

WED. - THURS. - FRI.
September 26th, 27th and 28th

JOSEPH BRENNER ASSOCIATES, INC. PRESENTS
THE BRUTES

starring HELGA ANDERS • KLAUS LOWITSCH • ARTHUR BRAUS with MONIKA ZINNENBERG • ASTRID BÖHNET • ELGA SORBAS • ROLF ZÄCHER

PLUS

MADRON

AN UNUSUAL NAME... A VERY UNUSUAL MOVIE!
RICHARD BOONE - LESLIE CARON

FROM FOUR STAR EXCELSION RELEASING COMPANY

SAT. & SUNDAY
September 29th and 30th

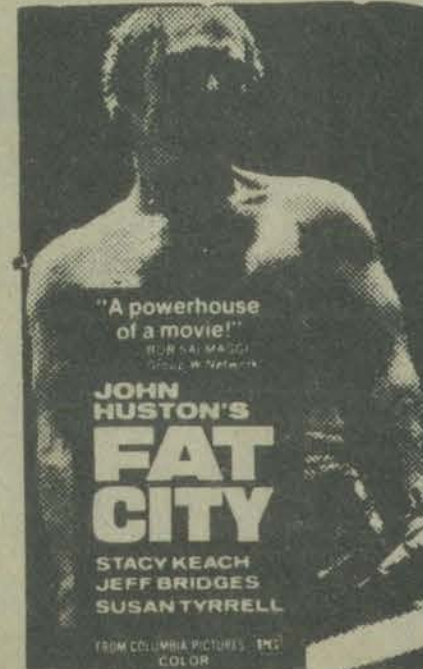
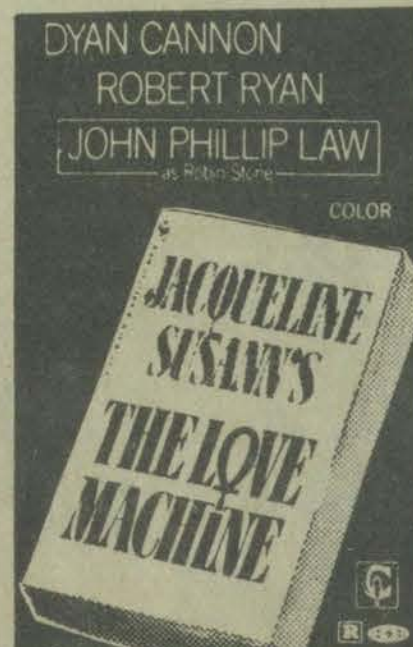

PLUS

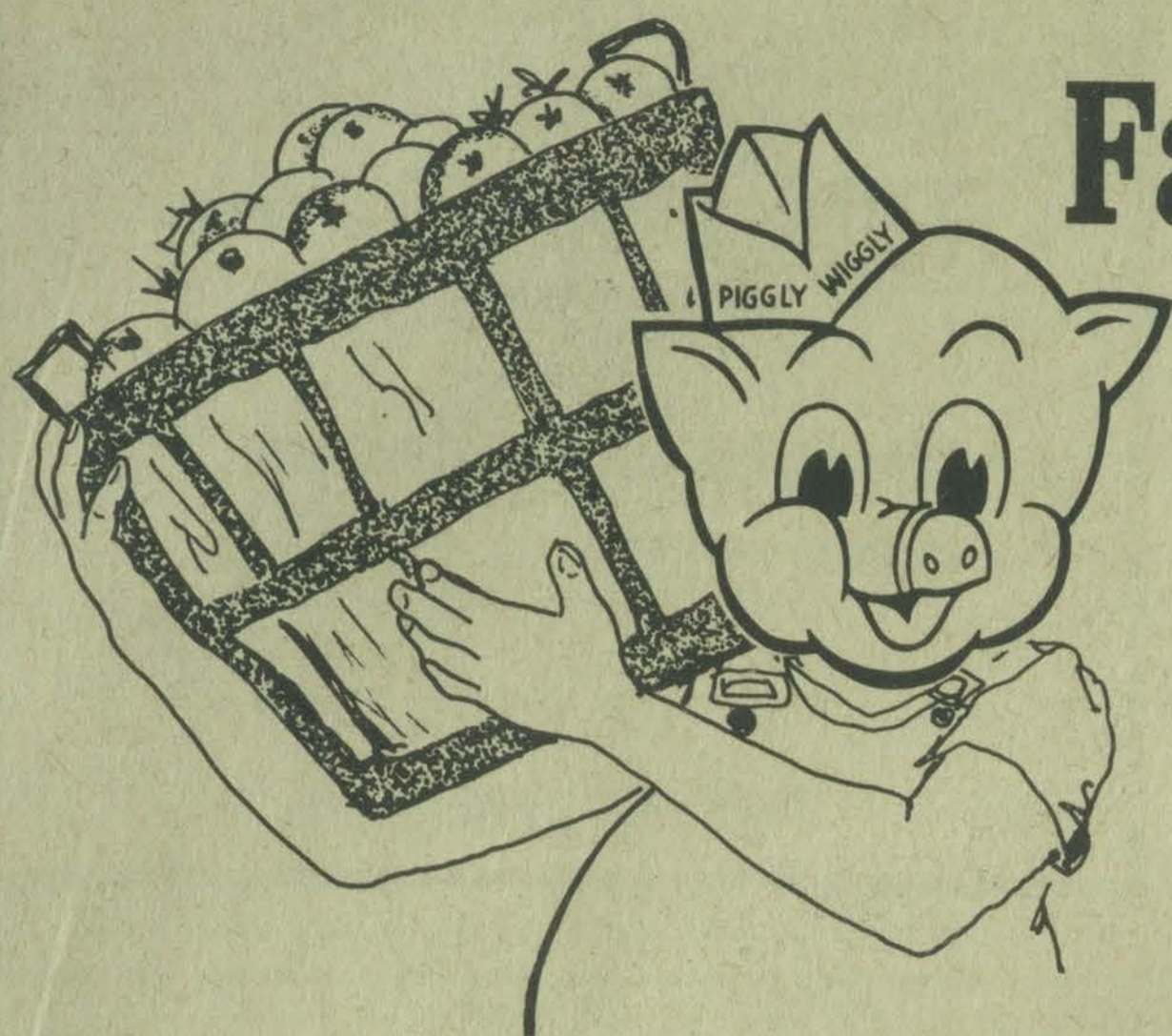

Fall's A' Comin'... STOCK UP NOW at PIGGLY WIGGLY!

LET US REDEEM YOUR FEDERAL FOOD STAMPS

ARMOUR STAR CANNED HAM

3 POUND CAN \$4.59

FRYERS

WHOLE 2 or More Bagged

43¢

WHOLE WRAPPED SINGLY

lb. 45¢

CUT UP—PAN READY

lb. 49¢

BEST OF THE FRYER

All Breast—Legs—Thighs—Wings NO Backs NO Necks NO Giblets

lb. 79¢



CHICKEN the thrifty treat

SWEET 'n LOW SUGAR SUBSTITUTE

50 Packs of 1 gram 39¢

PIGGLY WIGGLY FISH STICKS 16-Oz. Package 79¢

COMMODORE

BREADED PERCH FILLETS lb. 79¢

FISH and CHEESE PORTIONS lb. 89¢

KOUNTY KIST GREEN PEAS

5 17-Oz. Cans \$1

HUNT'S TOMATO JUICE

46-Oz. Can 39¢

JFG PEANUT BUTTER

3-Lb. Jar \$1.39

SMUCKER'S GRAPE JELLY

2 18-Oz. Jars 89¢

BAMA APPLE BUTTER

29-Oz. Jar 39¢

WELCH GRAPE JUICE

24-Oz. Bottle 49¢

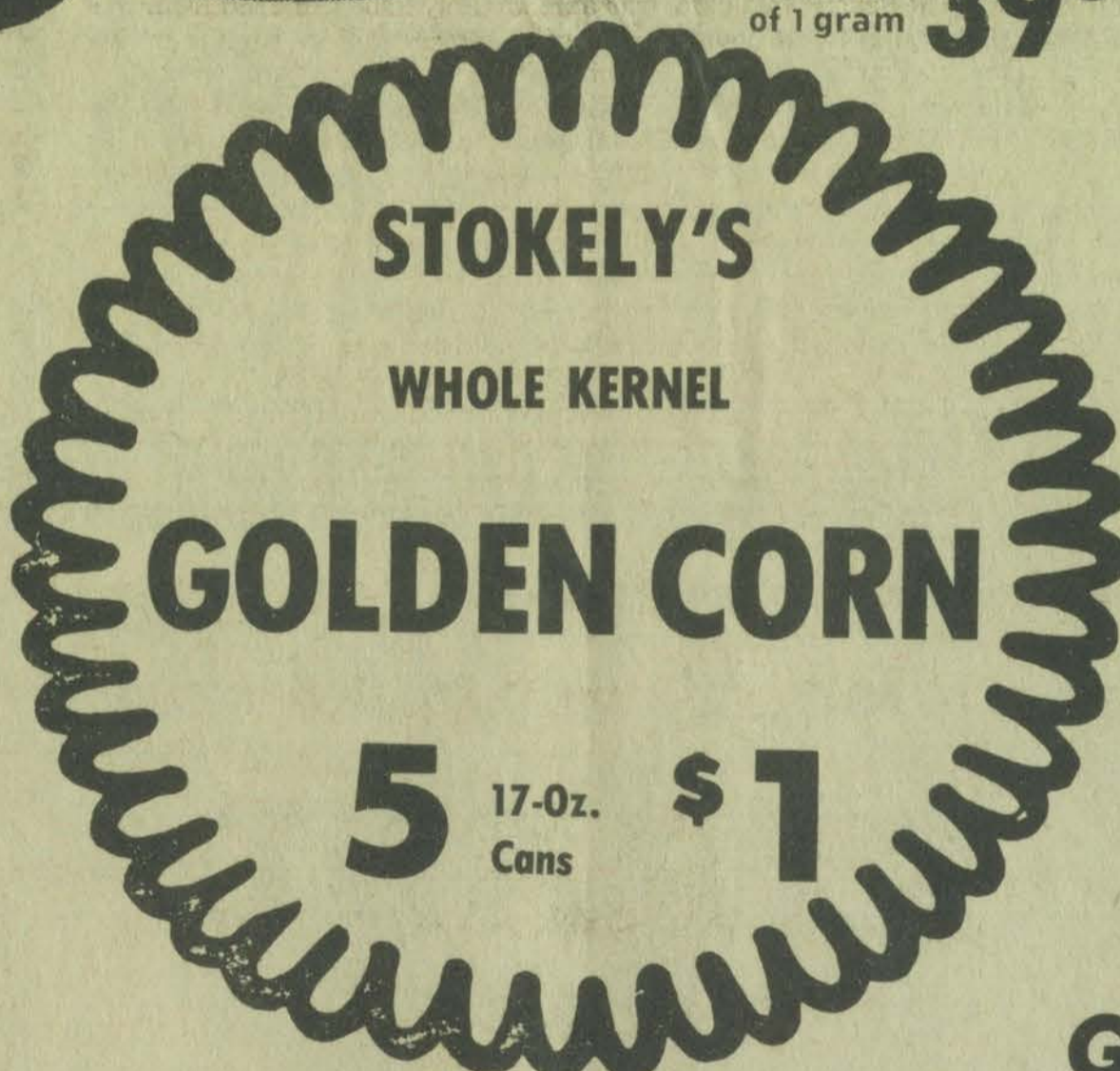

STOKELY'S WHOLE KERNEL GOLDEN CORN

5 17-Oz. Cans \$1

GLAD TRASH LINERS Pack of 10 59¢

JERGENS DIRECT AID HAND LOTION

10-Oz. Bottle A \$1.19 Value 69¢

JERGENS EXTRA DRY HAND LOTION

14-Oz. Bottle A \$1.89 Value \$1.29

DIAL SOAP

5 Bath Bars \$1

FLAVOR PAK PEAR HALVES 2 29-Oz. Cans 89¢

GREEN LABEL KARO SYRUP 32-Oz. Bottle 59¢

NESCAFE INSTANT COFFEE 7-Oz. Jar \$1.09

BORDEN INDIVIDUAL WRAP SLICED CHEESE 12-Oz. Pack 79¢

JOHNSON'S PLEDGE FURNITURE POLISH 14-Oz. Bottle \$1.29

GARDEN FRESH PRODUCE CARROTS 2 1-Lb. Pkgs. 25¢

HONEY DEW MELONS Each 59¢

YELLOW ONIONS 3-Lb. Bag 39¢

RED YAMS 2 Lbs. 29¢

Michigan POTATOES 20-Lb. Bag \$1.59

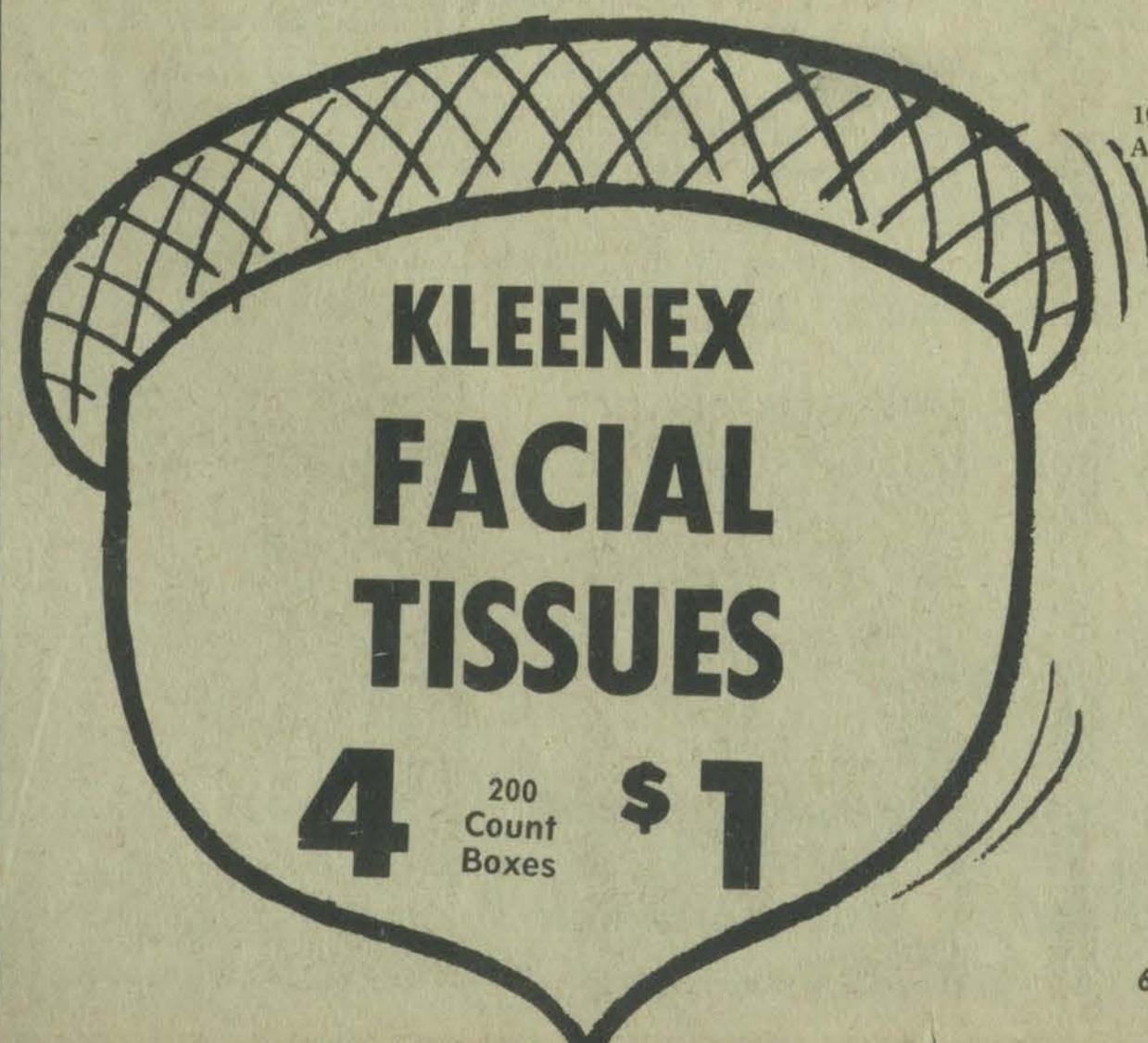

KLEENEX FACIAL TISSUES

4 200 Count Boxes \$1

Piggly Wiggly Four Flavors ICE CREAM 1/2 Gallon 65¢

Chicken of the Sea

TUNA 6 1/2-Oz. Can 43¢



Stokely's

Pineapple-Grapefruit

DRINK

3 46-Oz. Cans \$1



LETTERS TO THE EDITOR

We Appreciate This

Editor, The Times:

Once more the Jenny Wiley Reading Council members enthusiastically doff our hats in appreciation to The Floyd County Times. We have just finished our second year of existence—a year which has brought us some measure of recognition at both the state and national IRA levels.

The Jenny Wiley Council was granted a charter by the International Reading Association in 1971 for the purpose of improving the quality of reading and reading instruction. Since that time—October, 1971—your paper has unfailingly supported our cause and has been very instrumental in our accomplishments in education. As a result the Executive Committee of the Kentucky State IRA recently deemed the Jenny Wiley Council as "the most outstanding reading council in the state of Kentucky."

Council members recently conducted a workshop for the benefit of the other Kentucky reading councils. We were bombarded with questions as to how we managed to inform parents and the general public about our objectives and activities. The answers were invariably the same: the credit for the mainline of communication between council and public belongs to Mr. Norman Allen and the Floyd County Times.

MARIE STUMBO, President
Jenny Wiley Council
International Reading Association

The Life of John Morris

I have this information in a History of Regular Baptist concerning John A. Morris who was my great-great-grandfather.

John Morris was born on Smith's River in Virginia, about 1780. In early life he emigrated to Floyd county, Kentucky and settled on Beaver Creek where he spent the remainder of a very long and useful life.

Here he united with Stone Coal Church, then under the pastoral care of good, old Simeon Justice, he was ordained to the ministry in 1819, and soon afterwards succeeded to pastoral care of the Stone Coal Church. To this congregation he ministered 50 years. To what other churches he preached, the author is not informed. He was much loved and revered by the people among whom he lived and labored; and his influence over them was very great. He was a good man, and full of the Holy Ghost and of faith, and much people were added to the Lord. The Master took him to Himself, when he was 90 years, in 1870.

If any one reads this who has any more information to add to his, please send it to me. Old Church records or any historical facts on the life of John Morris.

Send to:
MRS. FANNIE E. JONES
1615 Conwell, St.
Connersville, Indiana 47331

Roberts Says Prisoners Returned Where Nabbed When Refused at Jail

Constable Kenneth Roberts said Monday that he returned to Maytown, where he had arrested them, four juveniles charged with drunkenness after Jailer Lawrence Hale had told him Saturday night he could not jail the four until they had first been taken before County Judge Henry Stumbo.

Roberts said one of the youths had collapsed on the floor where a dance was being held for benefit of the Maytown volunteers fire department and that the others were drunk. He said the jailer called Judge Stumbo's residence, but the phone was busy.

"I took them back where I got them, and I want the public to know why," Roberts said.

Judge Stumbo could not be contacted Tuesday morning, but Jailer Hale said the law requires juveniles charged with drunkenness or other misdemeanor to be taken before the judge before committal to jail. He said he suggested to Constable Roberts that he drive to the judge's home with the prisoners.

Kentucky Chapter, ACGD, Organized September 16

The American Academy of General Dentistry organized the Kentucky chapter at a meeting held Sept. 16 at the UK Continuing Education Center, and Dr. H. G. Salisbury, Jr., of Prestonsburg, was elected to the state chapter's board of directors.

Mountain Parkway, An Example Of Benefits of Better Roads

Frankfort, Ky.—Better roads mean better living, and a perfect example of this is Kentucky's Parkway System.

Kentucky's parkways are playing an integral part in shaping a bright future for the Commonwealth. The parkways help carry farm and manufactured goods to market. They have attracted many new industries to various areas of Kentucky.

An important example of the industrial development advanced by such a highway is the Mountain Parkway. The Mountain Parkway, extending 75.5 miles from Winchester to Salyersville, serves the towns of Prestonsburg, Paintsville, and Pikeville. During the past eight years, \$38,585,000 has been invested in new industry along this parkway. An additional \$17,727,000 has been spent in expanding existing industry. This development has created 2,330 new manufacturing jobs.

The parkways most certainly have added to the pleasure of Kentuckians and those traveling in and through Kentucky. They have helped in attracting many tourists to Kentucky, providing scenic routes to many of the state's recreational and historic attractions.

They reflect the history and geography of Kentucky. For example, the Daniel Boone Parkway is not only named after Kentucky's frontier hero, it takes the motorists right through the Daniel Boone National Forest and Levi Jackson Wilderness Road State Park. Parkways are designed for maximum safety, efficiency, and pleasure. They are strategically located to connect with Kentucky's Interstate highways and major cities in all regions of the Commonwealth.

Kentucky's parkways have been rated among the safest in the United States. According to the National Safety Council, the 53-mile-long Jackson Purchase Parkway has never been the site of a fatal accident.

Generally, the parkways have four lanes with access controlled by carefully located interchanges. All crossroads go over or under the through-lanes to provide an added margin of safety. The parkways allow long-sight distances and provide advance warning signs and exit signs that are easy for the motorists to read. Convenient exits and rest areas where the driver can stop to rest, get

Hope Abandoned For 4 on Plane Lost Sept. 9th

Hope of survival for four men lost since the afternoon of Sept. 9 with their chartered twin-engine plane has been abandoned, and the air search for the wreckage has been suspended.

The ground search continued last week-end, however, with Kentucky National Guardsmen combing woodland in the area of Combs airport, near here, which was the destination of the plane.

Relatives of the missing men have requested owners of woodland to undertake an individual search of their farms. The search by helicopters and other aircraft has been suspended because the heavy leaf cover of trees makes detection at ground level virtually impossible.

The Floyd County Emergency & Rescue Squad has assisted in the ground search. Every report of a low-flying plane or of a plane apparently in trouble on the afternoon when the plane disappeared has been checked out, without result.

The lost aircraft, a red-and-white Cessna, reported by radio to Tri-State Field, Huntington, W. Va., around 6 p.m. on the day of its disappearance, noted its position as four minutes from Combs field and did not report any trouble. The plane, en route to Combs airport from Humbolt, Tenn., was charted for a direct route from London, Ky. to the airport near here.

Three of the missing men were employed by the McCarter Corporation in the construction of the Louisa General Hospital. They were J. W. Milam, superintendent; his son, Joe, and James Hall, all of the Brownsville, Tenn., vicinity. The fourth man was the pilot, Bill Wickersham, Dyersburg, Tennessee.

SUSTAIN INJURY

Miss Mayo Davis, of Pikeville, sustained a back injury last week at her home. She was removed to The Methodist Hospital there for treatment.

HERE FROM VIRGINIA

Mr. and Mrs. Rives Gravely, of Roanoke, Va., were guests here last Thursday of his sister, Mrs. Ethel G. Heinze.

Toll Road Receipts Up During August

Kentucky's toll receipts for August, 1973 totaled \$2,247,497. This represents an increase compared to \$1,870,423 collected over the same period last year.

Toll facility collections as compared to their 1972 aggregates were: Shawneetown Bridge, \$39,971, up from \$36,851; Kentucky Turnpike, \$820,924, up from \$777,870; Mountain Parkway, \$217,273; up from \$189,618; Western Kentucky Parkway, \$391,994, up from \$342,080; Blue Grass Parkway, \$253,732, up from \$225,139; Jackson Purchase Parkway, \$50,069; up from \$46,293; Pennyrite Parkway, \$198,539, up from \$193,770; Sebree Bridge, \$4,619, down from \$4,759; Audubon Parkway, \$61,796; up from \$33,435; Daniel Boone Parkway, \$27,473, up from \$20,608; the Green River Parkway, opened to traffic in December of 1972, collected \$153,693 for the month of August; and the Cumberland Parkway, which is partially opened to traffic, collected \$27,414 last month.

An Invitation

Johnny Stewart, manager, invites all his friends and acquaintances to visit him at his new place of business . . .

TIRE OUTLET, Inc.

So. Lake Drive, Prestonsburg, Ky.

Dealer For

- REMINGTON AND GATES TIRES
- CHROME WHEELS

Check Other Dealers' Sale Prices, Then Check Our Everyday Prices!

PHONE 886-8610

The Bank Josephine offers new ways to earn more money on Savings Certificates

BJ Savings Certificates

Maturity	Annual Interest Rate
90 days to 1 year	5½%
1 to 2½ years	6%
2½ to 4 years	6½%

These new, higher interest rates are available immediately on Savings Certificates of \$500 or more at any of our three offices.



The **BANK JOSEPHINE**
PRESTONSBURG, KENTUCKY Member F.D.I.C.

Are You a Safe Driver?

Do you have a good driving record?
Do you feel that you are paying too much for your auto insurance?
If you can give a "Yes" answer to these questions, perhaps you should check with

ROY RAMEY

Commonwealth Life Insurance Co.

Phone 886-6861, Box 669,
24B Richmond Plaza, Prestonsburg, Ky. 41653

Volunteers To Help At Clark School

The volunteer program, which is a segment of the Right to Read program in progress at Clark elementary school, is now being formed for this school year. Several mothers are already on the job, donating a minimum of one to two hours each week to classroom activities being carried on there. Announcements have gone out from the school asking any adult member of the community who may have time to call the school and set a schedule to volunteer some time each week to assist students in their work.

John K. Pitts, school principal, said that to become a volunteer all that is needed is time to spend with the student and a willingness to help him. Volunteers now working in the school are assisting children in reading and music. Others planned are more reading, sewing, typing, electricity, knitting and dancing.

Adults who may be interested in becoming a volunteer are asked to contact Mr. Pitts or any teacher at the Clark school for details.

ANNUAL CHURCH PICNIC

The annual picnic of the Trimble Chapel Methodist Church of Water Gap was held at Archer Park Sept. 16. Those attending: Mr. and Mrs. Tilden Ellis and children, Mrs. Elzie Campbell and children, Mrs. Will Willis, Mr. and Mrs. Paul Messer, Randy and Patty Hatfield, Mark Boatwright, Joyce Perkins, Ollie F. Porter, Charlotte Jarrell, Vanessa Blackburn.

NOTICE

The date for accepting bids for replacement of heating units in the Prestonsburg Housing Authority's Green Acres Project has been extended to an unspecified time which will be announced at a late date.

Serve as Congressional Interns



Miss Whitaker



Miss Compton

Two Floyd county girls were summer interns for Congressman Carl D. Perkins in Washington, D. C. this summer. Selected from Congressman Perkins' Seventh district were Miss Cathy Lynn Whitaker, daughter of Mr. and Mrs. Miles Whitaker, of Middle Creek, and Miss Susan Elaine Compton, daughter of Mr. and Mrs. T. J. Compton, of Langley. A 1973 graduate of Allen Central High School, she was co-salutatorian of her senior class, and is now attending Pikeville College. Miss Whitaker was valedictorian of the 1973 graduating class of Prestonsburg High School and is attending Prestonsburg Community College.

MAYTOWN COMMUNITY NEWS

Ken Webb, accompanied by Bert Allen and Jay and Glenn Ison, of Martin, attended the races at Bristol, Tenn. speedway, Sunday.

Mrs. Conrad Branham has been a patient at Our Lady of the Way Hospital.

Mr. and Mrs. James E. Allen were in Lexington Wednesday on business.

Mr. and Mrs. Willard Hicks and Mrs. Sandra Bradley have been visiting Mr. and Mrs. Virgil Ratliff in Snowflake, Ariz. and Mr. and Mrs. Curtis Allen in Long Beach, Calif.

George E. May has improved steadily from his accident a year ago and is now able to visit friends and relatives. Mr. and Mrs. May and Brenda visited Raleigh Shepherd at Gunlock, Mr. and Mrs. Huckster Fletcher at Salyersville and Mrs. May's mother, Mrs. Katie Shepherd, at Hueysville last week-end.

Mr. and Mrs. James E. Allen had as guests, Thursday and Friday, Mr. and Mrs. Clarence Fisher, of Hollister, Mo.

Claude May is a patient at St. Joseph Hospital in Lexington for treatment of a chronic illness.

Ogden Stewart, of Long Beach, Calif., visited relatives here Tuesday and Wednesday, he had accompanied his son, Jack, to Northwestern University, where he will be a student this year.

David Webb went Tuesday to Atlanta, Ga. where he has employment with General Motors.

William Keith Allen, son of Mr. and Mrs. Bill Allen, is a patient at Highland Hospital.

Mrs. Delmer Rowe and Teresa were in Lexington, Thursday.

Mr. and Mrs. Bob Waddles were in Lexington Thursday. Mrs. Waddles underwent tests at the Lexington Clinic.

Mr. and Mrs. Scott Stephens, of Louisville, announce the birth of their second child, first son, David Edward, on Sept. 18. He is the grandson of Mrs. Marie Stephens.

Mr. and Mrs. John R. Baldrige have been on vacation for the past two weeks visiting relatives in Washington, D.C.

Del Jagers, of Prestonsburg, spoke to the young people at the Baptist Chapel here, Sunday evening.

Sam Arnett continues to be very ill at Our Lady of the Way Hospital.

Jenkins Man Named Chairman of Board Of Ky. Coal Ass'n

Lexington, Ky.—D. A. Zegeer, superintendent of the Beth-Elkhorn Corp., Jenkins, has been elected chairman of the board of Kentucky Coal Association, Inc.

Other officers elected were Robert E. Hall, Washington, D. C., Peabody Coal Co., vice-chairman; John H. Gray, Madisonville, Island Creek Coal Co., secretary; George E. Evans, Jr., Lexington, National Mines Corp., treasurer; Harry LaViers, Jr., Irvine, South-East Coal Co., assistant treasurer; and Fred W. Luigart, Jr., Lexington, president.

Elected to the executive committee were Zegeer, Hall, Evans, Gray, Ralph C. Beerbower, Indianapolis, Ind., AMAX Coal Co., Robert E. Gable, Stearns and Frankfort, Stearns Coal & Lumber Co., Donald Johnson, Pikeville, Crescent Mining Co., B. F. Reed, Drift, Turner-Elkhorn Mining Co., and William B. Sturgill, Lexington, representing Falcon Coal Co.

DANCE

Featuring

"The Exiles"

Saturday, Sept. 29

9 till 1

PRESTONSBURG COMMUNITY COLLEGE STUDENT CENTER

FOR SALE Hagewood-Ratliff Real Estate

BUILDING LOTS—75x150-ft. Meadow View Estates and Frasure-Hill Estates. Cable TV, school bus by door.

Three miles to Prestonsburg High and Graded schools. Restrictions: No mobile homes, all homes at least 50 percent brick or brick veneer. Your home will never be cheapened with low grade housing. Also, new homes being completed, \$23,500 and up.

BUILDING LOTS AND BABY FARM.

Item 1. Baby farm 3-plus acres across creek from Allen Central High School. One old dwelling presently occupied with several high and dry building lots.

Item 2. Lots Nos. 105, 106, 107, 108 in May Gearheart Addition, across from Dinwood. Lot 105 on curve contains .86 a.; lots 106, 107, 108 are 75-ft. front by 150-ft. deep. (See plat 414, County Clerk's office.)

Nice baby farm and home. 8 acres with 300' blacktop frontage, 3 bedrooms, kitchen, d. room, l. room, bath. 2 rooms recently added. Drilled well—soft water, city gas. Rolling land would easily lend itself to full or partial basement. Plenty room for a second building and garden. Located 1/2 mi. from Auxier on blacktop road and school bus route.

2-bedroom, l. room, kitchen, d. room, bath. Newly-remodeled. Aluminum siding. Carpeted and newly-paneled, except kitchen and bathroom, on lot approx. 50'x105'. Located on Central Ave., Prestonsburg.

DUPLEX—2 story apartments, each containing 2 bedrooms, kitchen-dining room, large living room. Downstairs completely furnished, kitchen upstairs fully furnished, and two air-conditioners to stay. Located on Highland Ave., within sight of both grade and high school, and within walking distance of the college. Live in one while the other helps pay for both. Possession immediately.

THIS IS THE ONE you've dreamed about—City conveniences in a country setting on a rolling 3/4-acre, with drilled well (plenty water) and pump house. Tri-level, largely brick, with 2-car garage and full basement (opening out on ground level in front). Four bedrooms, large kitchen (complete with dishwasher and garbage disposal), large TV room, extra large living room with open fireplace, fully carpeted with high quality, plenty closet space, all outside doors are sliding type to conserve space, custom tailored drapes and curtains and drapes. Stays with house: Large drapes, garbage disposal, dish washer, cook top stove and double oven, TV system (including line, antennae, boosters). Located on Little paint, approx. 5 1/2 miles from Prestonsburg, on school bus route.

ALMOST NEW, and looks it inside and out. Three-bedroom, 1 1/2 ceramic baths, large kitchen, dining room and living room. Nice rolling lawn with beautiful quality shrubbery on 150-ft. lot with drilled well, pump house and storage. House paneled throughout, fully carpeted, fully insulated, wall electric heat with individual thermostats. Located on State Road Fork, approx. 1/2 mile from Mt. Parkway. Adjoining acreage available.

FARM—150 acres with coal, oil, gas and timber. No houses on this tract but plenty of home sites. Contains two hollows where buildings and lake may be constructed with assurance that no one can get beyond you. Timber would go along way toward paying for farm. No timber removed during last 40 yrs. Located on State Road Fork of Middle Creek.

FOUR ROOMS AND BATH, newly panelled inside, newly painted outside, new roof. No. 1 clear oak floors in two front rooms. Should be maintenance free for several years. Ideal for couple or small family. Located in Westminster. Priced to move.

BUSINESS PROPERTY—Three-bedroom home, three apartments, two fully-furnished, one partly-furnished. Business property has been occupied by same tenants for fourteen years. Income (without dwelling) approximately \$3600.00. Tenant waiting list for apts. Ideal for home with income property on same lot. Located in Martin, Ky. Seen by appointment only.

FOUR-BEDROOM, 2-STORY BRICK. Corner Westminster and Carter, Prestonsburg. Inclosed garage one side, nice driveway other side—parking for four cars off street. 1 1/2 baths, small basement with shelving, hot water tank, etc. Large living room, fireplace, dining room or TV room connecting. Fully carpeted. Located in one of best sections of town. High quality furniture, most of which can be bought from present owner. Curtains and drapes (except sheer) to stay.

THREE-BEDROOM BRICK. Two full bathrooms, large living room with built-in bookcase. Compact kitchen—built-in cabinets, floor and wall, extra large dining—family room. All fully carpeted. Two utility bldgs. in rear—one wood, one metal. Nice patio. Dishwasher, refrigerator and stove to stay. Located on dead end street adjoining well-kept city property.

ALSO, INQUIRE ABOUT OUR LISTINGS IN FLORIDA.

We will help you sell what you have to sell—and try to find what you want to buy. Appraisals and counseling.

We Invite You To Call Us.

RUSSELL HAGEWOOD, Broker, Phone 886-2324
WAYNE RATLIFF, Sales Mgr., Phone 886-3687

ASHLAND FINANCE CO.

Pays On

Current Investment Notes

8%

270-DAY NOTES

Interest payable monthly and computed on per annum basis

Interest starts the day of purchase

Notes may be renewed at the option of the purchaser

Purchaser may redeem at any time prior to maturity, with interest adjustment on 10 day notice or as agreed

Minimum note \$1,000 plus any multiple of \$100

For further information contact any Kentucky office of

ASHLAND FINANCE CO.

Beattyville, Ky. Main Street
London, Ky. 303 South Main St.
Barbourville, Ky. 102 Liberty St.
Manchester, Ky. 220 White St.
McKee, Ky. Water St.
Whitesburg, Ky. 210 E. Main St.
So. Williamson, Ky. U.S. 119
Ashland, Ky. 1414 Winchester Ave.

OR

Home Office 507 2nd National Bank Bldg., Ashland, Ky. Phone 325-7661

FABULOUS southern dollar DISCOUNT STORES

ONCE-A-YEAR SALE

FALL OUTERWEAR

MEN'S

Canvas Snorkel Style

COATS

Attached Hood. X'tra Heavy Canvas Shell. Quilt Lining. In Navy, Brown, Khaki, Tan.

ZIPPER FRONT **9.88** EACH ~~\$14.98~~ VALUE



WATER REPELLENT! HEAVY TWILL OUTER!

LADIES' 8 to 18

QUILTED VINYL COATS

WARM QUILT LINING. SMOOTH OR QUILTED OUTER SHELL.



14.98 VAL. **8.88** EACH WATER REPELLENT. SOLID COLORS.

BIG SAVINGS FOR ALL THE FAMILY!



MEN'S 100% Nylon QUILTED JACKETS

WARM QUILT LININGS! STORM CUFFS! BELTED! ZIPPER FRONT! SIZES: 38-TO-42

SOLD ELSEWHERE AT **9.88** EACH ~~\$14.88~~

BOYS' WEAR!

Canvas Snorkel Style

COATS "JUST Like Dad's"

Hooded. Zipper Front. WARM QUILT LINING.

AFTER SALE 8.96 **5.88** EA. SAVE NOW



Ladies' Navy Pea Coats

Coats

67% REPROCESSED WOOL! 23% LINEN! 10% NYLON!

Lined For That Extra Warmth! Nautical Buttons! Reg. \$24.98 Each!



11.88 EACH

Girl's 3 to 14

QUILT LINED VINYL COATS

QUILT LINED. QUILT OR SMOOTH OUTER SHELL. BUTTON, OR ZIP FRONTS. WATER REPELLENT! SOLID COLORS!



11.96 VAL. **5.88** EACH

Away from the Lake, All Was Quiet



A mile upstream in Dewey Lake motors were roaring, but here, below the dam in the Johns Creek valley all was quiet. Farm home of Elmon Clark is shown in hazy distance.

O. C. (Bill) Bentley

O. C. (Bill) Bentley, 66 years old, died Thursday at his home at Dema after several years of ill health.

A retired miner and member of the Regular Baptist Church, he was born January 28, 1907 at Fleming-Neon, a son of the late Robert and Sarah Bentley. His wife, Bessie Whitt Bentley, survives.

Also surviving are seven sons, George and Harold Bentley, both of Wayland, James Bentley, of Indianapolis, Ind., Bobby Bentley, Martinsville, Ind., Paul Bentley, of Leburn, Ky., Dean Bentley, Marion, Ohio, and Roger Bentley, of Hall; four daughters, Mrs. Sylvia Wicker, of Topmost, Mrs. Nora Lee Murrill and Mrs. Lola Faye Griffith, both of Indianapolis, Mrs. Delilah Ann Gibson, of Marion, Ohio, and two brothers, Robert Bentley, of Wayland, and Pat Bentley, of Pickens, West Virginia. Twenty-six grandchildren and four great-grandchildren also survive.

Funeral services were conducted Sunday at 11 a.m. at the Mousie Regular Baptist Church with ministers of that church officiating. Burial was made in the Chandler cemetery at Lackey under the direction of Hall Brothers Funeral Home.

CARD OF THANKS

The family of the late Levi and Clara Waddles Johnson wish to express sincere thanks and deep appreciation to the many friends and neighbors who brought or sent food, sent floral offering, and gave their support and kindness upon the death of their brother, Roy Gene Johnson. We are grateful to the Merion Funeral Home and we would especially like to thank them for their kindness and excellent service. We would also express a special thanks to the pastor of the First Baptist Church and members of the Jack's Creek Mission and to the ministers of the Little Rock Regular Baptist Church of Jack's Creek for their comforting words.

NOTICE

I will not be responsible for persons riding in the car with or on the motorcycle with or of John Bartrum. His mother, GERALDINE H. BARTRUM, Martin, Ky.

Obituaries

Frank (Dickie) Clark, Jr.

Frank (Dickie) Clark, Jr., died last Monday at his home at Garrett at the age of 60. He had been in failing health for some time.

A son of the late Frank and Mary Elizabeth Tussey Clark, he was born October 2, 1912 in Prestonsburg. Mr. Clark was a disabled miner and is survived by his wife, Victoria Jacobs Clark.

Other survivors include five sons, Dickie Ray, George and Joe Clark, all of Wabash, Indiana, James Clark, of Albion, Mich., and Charles Clark, of Martin; three daughters, Mrs. Charlotte Martin, Goldsboro, N. C., Miss Billie Yvonne Clark, at home, and Mrs. Mary Mason, of Frankfort; three brothers, Ernie Clark, of David, Hershell Clark, of Newport News, Va., and Jim Clark, San Diego, Calif., and three sisters, Mrs. Mamie Gibson, Detroit, Mich., Mrs. Helen Green and Lucille Clark, both of Tiffin, Ohio. He also leaves 14 grandchildren.

Funeral services were conducted Thursday at the Stone Coal Regular Baptist Church with ministers of that church officiating. Burial followed in the Chandler cemetery at Lackey under the direction of Hall Brothers Funeral Home.

CARD OF THANKS

We wish to express our heartfelt gratitude to all who were so kind to our loved one, Rebecca Laferty, during her illness, to all who were helpful upon her passing—those who sent flowers and food, the ministers, Revs. Jack DeRossett and Doug Burkett, for their comforting words, and the Hall Brothers Funeral Home for its efficient service.

THE FAMILY

HONORED ON BIRTHDAY

Glenn Burchett was honored on his 83rd birthday at May Lodge, September 23, by his family. The family group enjoyed dinner together, and presented Mr. Burchett with many personal gifts. Those attending were Mrs. Burchett and Tom Wendell, Mr. and Mrs. Kenneth Caldwell, Mr. and Mrs. Jim Curnutte, Mr. and Mrs. Jim Caldwell and Jim Morgan, Mr. and Mrs. Bill Caldwell and Lorna, Mr. and Mrs. Kenny Caldwell.

Bill Samons

Bill Samons, 91, of Martin, died last Tuesday at his home after a long illness.

A son of the late Carr and Polly Ann Crum Samons, he was born at Martin, September 17, 1882. A retired miner and member of the Church of Christ for 60 years, Mr. Samons was preceded in death by his wife, Amy Crum Samons in 1957.

He leaves six sons, Paul Samons, of Allen, Millard, Curly, Jason and Jack Samons, all of Martin, and Henry Samons, of Marion, Indiana; four daughters, Mrs. Flora O'Brien, of Paintsville, Misses Judy and Inaf Samons, both of Martin, and Mrs. Eva Miller, of LaPorte, Indiana, and one sister, Mrs. Parie Turvey, of Missouri. Also surviving are 20 grandchildren, 27 great-grandchildren and one great-great-grandchild.

Funeral rites were conducted Saturday at the home with Church of Christ ministers officiating. Burial was made in the Jake Samons cemetery on Arkansas Creek under the direction of the Hall Brothers Funeral Home.

Ben Sizemore

Ben Sizemore, 92, of Betsy Layne, died Friday, Sept. 14 in a hospital at Warren, Michigan.

Born July 6, 1881 in Carter county, he was a son of the late Thomas Woodson Sizemore. He was a retired coal miner.

Survivors include his wife, Edna Wilson Sizemore; two sons, Oscar Sizemore, of Trout Creek, Mich., and Thomas Sizemore, of Freeburn; three daughters, Mrs. Garnet Sargent, of Betsy Layne, Mrs. Hazel Morrison, of Oak Hill, W. Va., and Emma Jean Sizemore, of Warren, Michigan. Twelve grandchildren also survive.

Funeral services were held at 2 p.m. last Monday at the home at Betsy Layne with Cohen Campbell, officiating minister.

Burial followed in the Davidson Memorial Gardens at Ivel under the direction of the J. W. Call and Son Funeral Home of Pikeville.

L. B. Akers

L. B. Akers, 39, of Ravenna, Ohio, formerly of Prestonsburg, died Sept. 12 at Robinson Memorial Hospital at Ravenna after a short illness.

He was a son of John Akers, of Ravenna and the late Pearl Akers. Survivors other than his father, include four brothers, T. J. and Robert Akers, both of Ravenna, Luther Akers, of Galveston, Ky., and John B. Akers, of Pikeville; four sisters, Mrs. Delphia Damron, of Columbus, Ga., Mrs. Alma Ratliff, of Akron, Ohio, Mrs. Katherine Younce, of Ravenna and Mrs. Florene Mays, of Kent, Ohio.

Funeral services were held at 2 p.m. Sunday at the Luther Akers residence at Galveston. George Groth officiated. Burial followed in the Robert-Hall Cemetery at Galveston.

Arrangements at Ravenna were directed by the Wood Funeral Home, Ravenna.

Sie Hall

Sie Hall, 75 years old, of Printer, died Sunday at Our Lady of the Way hospital at Martin.

A son of the late David and Rofie Howard Hall, he was born at Craynor, August 6, 1898. Preceded in death by his wife, Verdie Mitchell Hall, who died in 1972, he was a retired miner from the Hamilton Coal Company and a member of the Zion Regular Baptist Church.

Survivors include a son, Sie Hall, Jr., and a daughter, Frances Hall, both of Craynor, and one sister, Mrs. Viola Mitchell, of Teaberry. Fifteen grandchildren and 23 great-grandchildren also survive.

Funeral services were conducted Wednesday at 10 a.m. at the home with ministers of the Regular Baptist Church officiating. Burial was made in the Ike Roberts cemetery at Grethel under the direction of the Hall Brothers Funeral Home.

Highlands Regional Medical Center

Patients Dismissed

(Sept. 14 through Sept. 21)

Newt Green, Jr., Prestonsburg; Travis Conn, Betsy Layne; Raleigh Puckett, Royalton; O'Shara Lynn Conley, River; Dathula Childress, Bypro; Sina Powers, Salyersville; Lucille Johnson, Prestonsburg; Janie E. Gibson, Langley; Lon Fairchild, Hager Hill; Patricia Ann Rice, Sitka; Martin Ball, Flat Fork; Gregory Adkins, Harold; Virgie Hopkins, Salyersville; Venters Gayheart, Hindman; Elmer Smith, Inez; Clay Daniels (deceased), Prestonsburg; Brian DeRossett, Dwale; Estil Robinson, Prestonsburg; Willard Dotson, West Prestonsburg; Geneva Carter, Prestonsburg; Doris Marsillett, West Prestonsburg; Buster Coleman, Pikeville; Arnold Goble, Prestonsburg; Arnold Goble, Prestonsburg; Frank Shell, II, West Prestonsburg; Vinson Shepherd, West Prestonsburg; David Ealey, Water Gap; Effie Howard, Hippo; Walter Fife, Royalton; Sandra Pruitt, Thealka; Brian Jarrell, Prestonsburg; Claudie Allen, Dwale; Ida Johnson, Risner; Tommy Adkins, Galveston; Bertha Blackburn, Endicott; Haskel Cheek, Salyersville; Harrison Campbell, Prestonsburg; Judith Ann Reed, Blaine; Vienna Murray, Thealka; Hager Watts, Mousie; Ben Mullins, Virgie; Shelby Woods, Emma; John Collins, Weeksbury; Charles P. Hamilton, Red Bush; Carla Mae Conn, Allen; Sylvia Keeton, Salyersville; Charles Warrick, West Prestonsburg; Daisey Branham, Prestonsburg; Richard Fletcher, Salyersville; Peggy Augenstine, Franchburg; Lillian Sturgill, Harold; Danny Jarrell, Dana; Jim Wright, West Prestonsburg; Joni Lynn Harris, Prestonsburg; Rachel Osborne, Prestonsburg; Shelia Gipson, Burning Fork; Bertha Flanery, Martin; Milton Crum, Paisley, Fla.; Charley Perry, Prestonsburg; Lucy Minix, Salyersville; Dawn Howard, Salyersville; Ricky Glenn Gomer, Thealka; Bessie Wireman, Gun Lock; Mary Goble, Van Lear; Forrest McCown, Melvin; Kathleen Robinson, Prestonsburg; Bill Blackburn, Melvin; Sandra Lafferty, West Prestonsburg; Edgar Hurd, Prestonsburg; Gomer Martin, Drift; Brenda Arnett, Swampton; Allen Slone, Blue River; David Trimble, Barnett Creek; Sarah Elkins, Royalton; Dorothy Castle, Thealka; Kelly Music, Jr., Paintsville; Nell B. Howard, Prestonsburg; Grace L. Burke, Prestonsburg; Martin Smith, Prestonsburg; Vicki Rae Harless, River; Edith Sizemore, Prestonsburg; John Dale, Jr., Prestonsburg; Haley Shepherd, Fredsville.

BIRTHS

Rebecca Ann Howard, Salyersville, Sept. 15; Susan Marie Robinson, Prestonsburg, Sept. 15; Crystal Sue Arnett, Swampton, Sept. 16.

RETURNS FROM CALIFORNIA

Mrs. Nora Blackburn has returned from a visit with her daughter, Mrs. Dorothy B. Spicer, in San Diego, California, and her son, Billy Randolph Burchett, and family in Cincinnati. Mr. Burchett flew here in his private plane to accompany her to Cincinnati, where she took a plane to California.

MOVING TO FLORIDA

Mr. and Mrs. Paul J. Branham have sold their home on Graham street here to Lawton Ray Allen. They will move to Sherwood Mobile Manor, 1200 N. Davis St., Lakeland, Fla. Mrs. Branham is transferring with American Finance Corp. and Mr. Branham with Factory Carpet Outlet.

REAL ESTATE

BOB VANHOOSE, 886-2292, PRESTONSBURG

To sell your home or property or for information on other property we have.

SPECIAL PLACE—PRIVACY AND ROOM TO LIVE IN.

3-bdrm ranch brick. Carpeted, built-in kitchen. Fireplace, carport, full basement, 220 acres land. Owner keeps horse there now. Priced to sell. Owner wants to move.

Almost new 3-bdrm electric home. Fully carpeted, 1½ baths, formal dining room, paneled rec room, fully bit-in kit. with all the cabinets you will need. Laundry just off kitchen, large living room, closets galore. Available immediately. Out-of-state owner wants to sell.

We have buyers for homes. If you are planning to sell, contact us. It costs you nothing if we do not sell your property.

3-bdrm house in Auxier Heights. 3 bdrm, bit-in kit, carpeted, storm doors and windows, air-conditioner, carport, 80x152-ft. lot.

Five 25-ft. building lots in Rolling Acres at Ivel. Build in an exclusive development.

Newly remodeled home. All electric, paneled den, carpeted, large kit with bit-in range and lots of cabinets, carport, large lot. Close to town. Low, low \$20's.

Choice bldg lots available near Prestonsburg.

Grocery Store at Betsy Layne. 2 bldgs. Full inventory. All equipment, living quarters in rear of store. This store will more than pay for itself. If you want to be your own boss, don't pass this opportunity.

Development Acreage at Harold. Part of the Charlie Jones farm. Priced right . . . Call now.

Near new 3 bdrm brick at A **SOLD** kit, carport, laundry room. Large lot.

REDD, BROWN & WILLIAMS INSURANCE AGENCY, INC.

Insurance • Realtors • Auctioneers

MINIX DRUG STORE'S SUNDAY SPECIALS

Save On These Items **SUNDAY ONLY**

After Church, from 12 Noon to 5:30 p.m., at Minix Drug.

PAMPERS

Daytime—30's

\$1.38

Limit 3 Per Customer.



ALL HAIR SPRAY

1/2 PRICE

8-TRACK STEREO TAPES

\$1.88



SYLVANIA FLASHCUBES

3's **88¢**

COMPLETE COSMETICS DEPARTMENT

Featuring cosmetics by White Shoulders, Estee Lauder, Viviane Woodard and many, many other best-known lines.

GREETING CARDS FOR ALL OCCASIONS.

Prescriptions Filled **EVERY Day** At **LOWER Prices.**

Dental Care Special! TOOTHBRUSHES

5 for 99¢



Minix Drug Is Open **EVERY Sunday, 12 Noon—5:30 p.m.,** With a Registered Pharmacist On Duty.

MINIX DRUG STORE

Two Registered Pharmacists: MAURICE MINIX, R. Ph., ERIC H. HERRIN, R. Ph.

PHONE 886-3884 COURT STREET PRESTONSBURG

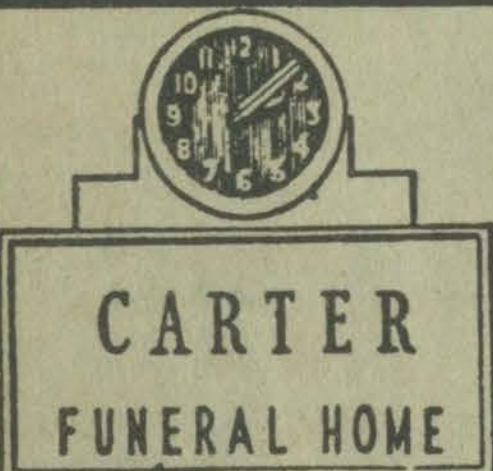

In your hour of need, turn with confidence to us — dignified, efficient, professional.

Floyd County's Oldest Established Funeral Home, Now Serving This Area For Two Generations.

Phone 886-2774

Prestonsburg, Ky.

Confidence Is Our Most Important Asset.

AUTO INSURANCE

Good Driver Savings

SR-22 Filings Underage Drivers

ALL YOUR AUTO INSURANCE NEEDS

Hall-Clark Insurance Agency, Inc.

Prestonsburg, Kentucky Phone 886-2318

Times Want Ads Get Results—Use Them Regularly!

Town of Burton Gets \$655 in Municipal Aid

Frankfort, Ky., Sept. 21—Governor Wendell H. Ford and Transportation Secretary Elijah M. Hogge today announced the 1973-74 Municipal Aid Program for the town of Burton, Floyd county. The program is based on an allotment of \$655.99 for the coming fiscal year.

Highway Commissioner James E. Bray explained that the program provides for construction of a drainage structure on No. Two Street in Burton.

The activities authorized will be accomplished by the town, with the Bureau of Highways financing all or a portion of the work in accordance with the Municipal Aid Agreement.

Dial 886-2510 To Place A Times Want Ad!

Moonlight Schools Students Burned the Midnight Oil

By HELEN PRICE STACY

Speak of Moonlight Schools and you get a dozen responses involving everything from trying to lessons on how to make mountain moonshine.

Occasionally, the uninitiated might think in terms of one-room schools held at that time of day when illumination was by moonlight. That would be more nearly correct, though Moonlight Schools were for adults and provided color and character to an already unique era.

Mrs. Cora Wilson Stewart was superintendent of Rowan county schools when she became concerned that almost 25 percent of the county population over ten years of age could not read or write. This situation was not exclusive to the

one county, for hill counties all the way to the Tennessee and Virginia borders were equally, if not more, uneducated.

Realizing that she had within her influence those things needed to do away with ignorance so far as book learning was concerned, Mrs. Stewart opened night school for adults. Classes were to meet in rural and county schools only on moonlight nights.

In an article in The Rowan County News (no The Morehead News) Centennial Edition of 1956, a writer stated that "mothers bent with age came that they might learn to read letters from absent sons and daughters, and that they might learn to write to them for the first time."

On Labor Day, Sept. 4, 1911, Mrs. Stewart and volunteer teachers made a canvass of the county to explain the program. The following evening 1,200 men and women from 18 to 86 showed up to start their "schooling."

It was not easy to admit they could not read or write, said Mrs. Stewart, and they mentioned excuses by the dozen. "High bills, bridgeless streams, weariness from the day's toil, the shame of beginning study late in life and all other others. But they were not seeking excuses—they were earnestly and sincerely seeking knowledge. Their interests, their zeal and their enthusiasm were wonderful to witness."

Word spread about the schools in Rowan county and by the following year Moonlight Schools had been formed in 10 Eastern Kentucky counties.

A retired Lewis county teacher said many nights at a late hour she would answer her door to find some adult standing there "embarrassed, but wanting to learn to read and write so much all they could say was 'Will you help me?'"

If extreme shyness prevented some aged persons from seeking help through the schools, teachers frequently traveled to the homes out in the county and gave private lessons.

The Moonlight Schools continued through World War I.

Morehead State University President Dr. Adron Doran and the university paid tribute last week-end to the Morehead Christian Normal School and Mrs. Cora Wilson Stewart, and open house was held at a one-room school moved to the MSU campus and restored as a "Moonlight Schoolhouse."

1973 Floyd County Fair

By MARIE L. HARMON

When I visited the '73 fair, I was pleased to see Bill Pettrey back with the Dewey Lake Fish and Game Club booth. Welcome back, glad to see you.

This year the Maternity and Infant Care, Health Department Activity-Physical Features and Forestry booths were also there again with friendly, courteous and helpful personnel.

Welcome to the Culligan Mand, the Church of Jesus Christ of Latter Day Saints (Mormon); and the Floyd County Jaycees' dunking machine, sponsored by our good friends, Music-Carter-Hughes. The dunker was wet and I hope he stayed that way, as it is for great causes—Mental Health and other requested help.

The Jenny Wiley Council of International Reading Association—RIGHT TO READ had another outstanding display this year. Talking with Mrs. Nadine Hicks, one of their workers and teacher at Clark, was very enlightening. I enjoyed the many displays from Clark school this year, especially the poster, "I Caught the House on Fire," by one of the small students. Mrs. Hicks said that any interested persons could call 886-3148 for more information.

Greenhouse project had the most beautiful exhibit at this year's fair. The loom with a partly made yarn belt, finished belts and potholders, growing plants. Their plant, a patch of mental health, had to be seen and studied, as it is beyond the words of this writer to describe. This booth also excelled in their personnel. Teens-Who-Care, sponsored by Phillip Price, Mental Health and Public Assistance workers—All a lovely group of people who in this day and age care

To my regret I was unable to enter anything in the fair this year. Entries in the fruit and vegetable open class department, were very few. Some nice items were on display. Maybe next year will be a better growing season and some others will be able to enter. Let's hope so.

F. F. A., sponsored by Lloyd Wells, Vo-Ag teacher, won a number of blue ribbons—about 90 percent. It seems a shame that the F.H.A. girls, sponsored by their teacher, Mrs. Joyce Stewart, couldn't have been judged equally. I would say these girls received less than 40 percent blue ribbons. All those mouth-watering cakes and candies carrying white ribbons; their beautiful flower arrangements, sewing, knitting, painting and crocheting carrying other than blue ribbons.

The Arts and Crafts department received fair judgement this year. Come on, ladies, let's try to have more entries, come next year's fair. Mrs. Reuben Lafferty had an outstanding display this year. One, if not the best, seen here. I must admit I was amazed that so many blue ribbons were given to the same person in the same class. Has the one entry per person per class been lifted? The home-canned foods for the first time since I have been attending the fair showed equal numbers of Blue, Red and White ribbons. It's about time a few more blues showed up.

FALL GOLDEN VALUE DAYS

Specials

BUY NOW

Readers Digest

SALE IS NOW IN PROGRESS.

Black & Decker

NEW 3/8" VARIABLE SPEED DRILL. Trigger selects 0 to 1200 RPM. U.L. listed. Double insulated. #7114. **\$15.99**

2-SPEED JIG SAW High speed for wood, low for metal and plastic. U.L. listed. #7514. **\$15.99**

NEW! CORDLESS SHRUB TRIMMER. The convenient, modern way to trim shrubs. Double edge blade. #8181. **\$19.99**

Enjoy Modern Speed Cooking

MIRRO MATIC

4-QT. CAPACITY

PRESSURE COOKER

For economical, carefree cooking... a whole scrumptious meal in minutes. Unbreakable pressure control never needs adjusting. Easy-care Colormode finish on aluminum.

POPPY - AVOCADO - HARVEST GOLD

Sale Price **\$12.88** SAVE \$2.00 ON ALL OTHER COOKERS.

SPECIAL SAVINGS IN EVERY DEPARTMENT DURING THIS SALE!

PREVENT FROZEN PIPES

Automatic Electric Heat Tapes FROM **\$6.35**

FARM & HOME ROOF COATING

1 GALLON (FH2335-1) **\$1.19**

5 GALLON (FH2335-5) **\$4.47**

8-PIECE CLUB ALUMINUM SETS

Reg. \$44.95 **\$39.95**

Sandy Valley Hardware

PHONE 874-9150, ALLEN, KY.

S&T STORES

THE NEW GMC'S

SEE, TEST-DRIVE THE NEW 1974 GMC TRUCKS NOW ON DISPLAY.

SPECIAL SAVINGS ON A FEW 1973 TOYOTAS REMAINING IN STOCK.

See us for your best car or truck buy.

ART'S AUTO SALES

"Your Toyota-GMC Dealer"

PHONE 886-3861 PRESTONSBURG

DANNIE'S SPECIAL

TEN DAYS ONLY!

(September 27 thru October 7)

FREE! FREE! FREE!

Whirlpool

YOUR CHOICE OF

RCA

WHIRLPOOL WASHER & DRYER OR RCA PORTABLE COLOR TELEVISION

TAKE YOUR PICK WITH THE PURCHASE OF A NEW MOBILE HOME FROM

DANNIE'S MOBILE HOMES

HIGH QUALITY - LOW COST - FREE DELIVERY - FREE SET-UP AND FAST, DEPENDABLE SERVICE!

Buy now and **SAVE!** ALL HOMES NOW IN STOCK MUST GO! **SAVE!**

14 Ft. Wide Mobile Home Now On Display

THREE BIG LOCATIONS

U. S. Rt. 23, one mile south of Paintsville, Kentucky
Route 40 at Tomahawk, near Inez in Martin County
Dickson, W. Va., on Route 52, seven miles south of I-64 5th St. Exit.

Does Past Performance Count?

I have shown my interest in our community by serving on the City Council for the past six years. During this time, I have served as Mayor pro-tem on numerous occasions. I feel I merited the respect of our former mayor and fellow councilmen or I would not have been chosen to serve in this capacity.

I have worked with the Prestonsburg Industrial Foundation to bring new industry to our community and create more jobs for our people.

I helped initiate the Environmental Program that employed students during this summer to do a general clean-up job throughout the city. I want Prestonsburg to be clean and kept that way. I plan to continue this Environmental program if I am elected.

In conducting my campaign for the office of mayor, I am going to state my qualifications in an honest and straight forward manner. I do not intend to run my campaign by down-grading my opponent in any way. I am running for mayor on the strength of my abilities and on my record of serving my community whenever I have been called on to do so.

We live in a good community but I want Prestonsburg to be the best community in the state of Kentucky. If you want that too, then I urge you, as a responsible citizen, to vote and elect the man that can do the best job. The man that has proven his ability to fill the office of Mayor.

ELECT

PAUL P. HUGHES FOR MAYOR

VOTE FOR CONTINUED PROGRESS

(Pol. ad.)



--- 1 ---

(Continued from Page One)

JUDGE COLT

The smell of sagebrush with a touch of hemp hangs around this report from the Detroit Free Press of a Texas trial, back in 1894:

The dispenser of the finest brand of western justice sat on a soap box with a law book spread before him on an up-ended whiskey barrel.

"Who arrested this man?" he asked, as the prisoner stood up before him.

"We did," responded half a dozen citizens standing around.

"What's the charge?"

"Hoss stealing."

"Kin you prove it?"

"You betcher life we kin. We ketchin' him in the act."

The judge looked ugly.

"Will you swear to it?" he asked.

"Course we will; didn't we just tell you we ketchin' him up when you ketchin' him."

"All right, gents," said the judge, blandly, as he laid his gun across the law book. "I'll fine each and every one of you ten dollars and costs for contempt of court in fetchin' him here and dismiss the case agin the prisoner. You oughter strung him up when you ketchin' him."

I expect to be missing, after a fashion, this week-end. No questions, please, when I return.

--- 2 ---

(Continued from Page One)

accused woman at the Highlands Regional Medical Center, where Hatfield was taken. He quoted her as saying her husband was unloading vacuum cleaners from the family station wagon and threatened to destroy them. A fight between the two ensued, and she was quoted as saying her husband either hit her or struck at her with a stick, whereupon she stabbed him.

Mrs. Hatfield was jailed by State Trooper Cantrell, and the investigation of the slaying was made by him and Commonwealth's Attorney Harold J. Stumbo. Stumbo said a sample of Hatfield's blood has been sent to the State Police laboratory at Frankfort for analysis to determine if the slain man was drinking at the time of his death.

Hatfield was stabbed in the right chest and died en route to the hospital.

The victim was a machinist for the Porter Electric Co., Allen. Survivors, besides his parents and his wife, are three sons, Stevie Bryant, Bryan Keith and Timothy James, and one brother, Kenneth, all of West Prestonsburg.

Funeral rites were conducted Monday from the residence of the parents, the Revs. Wallace Calhoun and Ted Ball officiating. Burial in the family cemetery on Spurlock was directed by the Carter Funeral Home.

P'burg General Hospital Bldg. Sale Announced

Region 11 Mental Health-Mental Retardation Board, the regional policy board of Mountain Comprehensive Care Center, approved Monday the purchase by the board of the old Prestonsburg General Hospital on First Avenue here for use as a regional administration office.

The property was owned by the Highlands Hospital Corporation and includes buildings and land in the rear of the hospital building. The purchase price was \$100,000.

Richard T. Stai, executive director of Mountain Comprehensive Care Center, explained that the board will renovate the first floor of the building immediately to house regional administrative offices which are now located throughout Prestonsburg. Later, regional administrative offices will be moved to Auxier and the hospital building will then house the Floyd county team administrative and I-S-R units, presently located in the Odd Fellows Building.

Stai said that the upper two floors of the hospital will eventually be renovated for other Comprehensive Care Center programs.

In other action, the regional board elected officers for the year 1973-'74. O. T. Dorton, of Johnson county, was re-elected president Marvin Music, of Prestonsburg, was elected vice-president, Mrs. Sue Arnett, of Magoffin county, was re-elected secretary and Buddy Johnson, of Pike county, was elected treasurer. Mrs. Jane Combs, of Floyd county, and Willis Haws, of Martin county, were named to the Executive committee of the board.

New members elected to the expanded regional board were Buddy Johnson and Lawrence Webster, of Pike county; Mrs. Eva Howard and A. B. Conley, of Magoffin county; Mrs. Viola Williams, of Johnson county; and Willis Haws, Mrs. Peggy Arnett, Mrs. Sharon Marcum and Ron Friend, of Martin county. Dr. J. I. Meyer and O. T. Dorton were re-elected to board positions. Each of the region's five counties has five members.

The annual board meeting will be held October 22 at May Lodge, Jenny Wiley State Park.

--- 3 ---

(Continued from Page One)

coal across its property. The statement made by Woodrow Branham, head of David Properties, alleges that such coal haulage would cause permanent damage to the lake on which the town of David depends for its water supply. It also is claimed that houses in the town also would suffer damage.

An unusual action was taken by the Commonwealth recently when it filed suit against a bonding company to recover the amount of its bond for the liberty of a man accused in circuit court. The suit was filed against the Johnson Bonding Company in the case of Billie Parrigan who failed to appear for trial of his circuit court case. His bond was \$1,000.

In another circuit court action John Mark Howard claims damages \$25,000 and \$550 medical costs of Glenn Webb who, he alleges, negligently drove his auto into the rear of plaintiff's car.

NOTICE

The annual meeting and election of officers and directors of the Floyd County Farm Bureau will be held at the Floyd County Courthouse at 7 p.m., Oct. 12, 1973. 9-26-2t.

TIMES WANT ADS REALLY GET RESULTS!

TURKEY SHOOT

Beginning at 10 a.m.

EVERY SUNDAY

We use only the popular Winchester AA trap shells, No. 7½ shot in our matches. CASH PRIZE GIVEN FOR HIGH SCORE OF THE DAY.



Sponsored by

Dewey Lake Fish & Game Club Club Grounds At Stratton Branch

--- 4 ---

(Continued from Page One)

County Judge Henry Stumbo commented:

"After these bids are received, I don't think we have the right to change them. I don't see how we can jockey around after they are opened."

Holding that the discount should have been included in the original bid by Wayne, Magistrate Bill Wells said, "If I was representing a company, I would bid it just as low as I could, to begin with."

The court authorized the payment of \$10,000 to Mr. and Mrs. Ralph Leslie, the payment to be held in escrow for right-of-way for the Emma bridge which is now under construction.

--- 5 ---

(Continued from Page One)

Of the 20 head of livestock entered for judging Saturday, FFA members owned eight, adults entered and 4-H'ers, five.

The conflict of the fair dates with a Drift school fair and the Regular Baptist Association at Garrett cut into the attendance.

DUET TO APPEAR AT DRIFT

The Cook Duet, of Wise, Va., will appear at the Drift Free Will Baptist Church, Saturday, Sept. 29 at 7 p.m.

All-Day Meeting Slated At Prestonsburg Church

The Rev. Moses Kitchen, pastor of the First Church of God here, announced this week that an all-day meeting will be held and dinner served at the church, the first Sunday in October. During the afternoon service, he said, a "memory box" which has been sealed 15 years will be opened. Special singing will also feature the services. A cordial welcome is extended to the public.

SPENDS WEEK-END HERE

Miss Jeannette Spradlin, of Cincinnati, spent the week-end with her parents, Mr. and Mrs. Grady Spradlin, of the Abbott Road.

Media Is Topic At AAUW Meet

American Association of University Women members from all over Kentucky gathered Saturday at Jenny Wiley State Park for their fall conference.

With 72 officially registered, Kathryn Frazier, of Prestonsburg, A.A.U.W. vice president for program development, welcomed the group and introduced the theme of the conference, "Media: Issues-Communications."

Alice Kousser, supervisor of educational television in Tennessee, began her presentation on "Mass Media and Children" with a plea that media be an aid in communication which she described as a two-way process. Using graphic visual aids, Mrs. Kousser made the point that media in any form should be utilized with the objective of furthering a child's self-expression and development.

In a panel presentation, Bos Johnson, of WSAZ-TV, made a plea that individual citizens communicate their views to the people who are responsible for mass media. This communication puts the media in a better position to assess community needs.

Richard Schwein, assistant editor of the Lexington Leader underscored the need for the public to speak up, focusing his remarks on the need for citizen press councils which would function as a communications system between journalists and the community.

The psychological aspects of today's media was the topical Thurston Taylor, of Mountain Comprehensive Care Center, Prestonsburg. Mr. Taylor urged his listeners to be mindful of the vast amount of material available on the psychological impact of the media, particularly television. He said extensive research is necessary before any conclusion can be arrived at, since experts differ so greatly at this time.

Kentucky Educational Television was represented at the conference by Tom Potter, who spoke briefly. Mr. Potter pointed out that Kentucky has the largest operation of its kind in the United States. He also took the opportunity to announce that K.E.T. will be starting a series of college courses for credit and urged anyone interested in taking them to contact their nearest state university. The courses include law enforcement, semantics, black history and U.S. history.

Hospitality arrangements were by Marge Sammons and her committee.

Conduct Water Sign-Up

The Weeksbury Community Club and surrounding communities are conducting a customer sign-up for water from the Beaver Elkhorn Water District. The club points out that the present tap-on fee is \$25 but may increase to as much as \$150 if customers wait till the water comes through. Anyone interested in signing up should contact one of the following: Peggy Bradford, Weeksbury; Lawrence Hall, Melvin; Gordon Meade, Ligon, or Crit Johnson, Melvin.

The club needs people to work in the Wheelwright Junction and Hi Hat area and urges everyone to sign up for good water and fire hydrant service.

HONORED ON BIRTHDAY

Mrs. Ethel G. Heinze was guest of honor last Thursday evening to a birthday dinner given at May Lodge by her son, Frank Heinze. Other guests were Mr. and Mrs. Rives Gravely, Roanoke, Va., Mr. and Mrs. John G. Heinze, John, Jr. and Lisa.

Danny Stephens Real Estate

ESTATE SETTLEMENT
Need to Acquire lot. Rem. **SOLD** out. Three beds, room, kitchen, and bath. Located just out of Martin.

SMALL FARM
Nice three-bedroom home. Remodeled inside and out. Two garages. Other buildings. 8 acres. On paved road.

INVESTMENT PROPERTY
Duplex. One unit. 2-bedroom, living room, kitchen and bath. One efficiency unit.

RECENTLY REMODELED
Excellent condition inside and out. Four rooms and bath. Large, private, one-acre lot. \$14,500.

50 ACRES
Good 5-room home. Garage and other buildings. Complete privacy. Asking \$7,000.

NEED SPACE
This home has **SOLD** room enough. Living room, 4 beds, 1½ baths. Sec. in basement. Gas. FREE natural gas. Asking \$21,000.

Phone 285-9355

Vote for

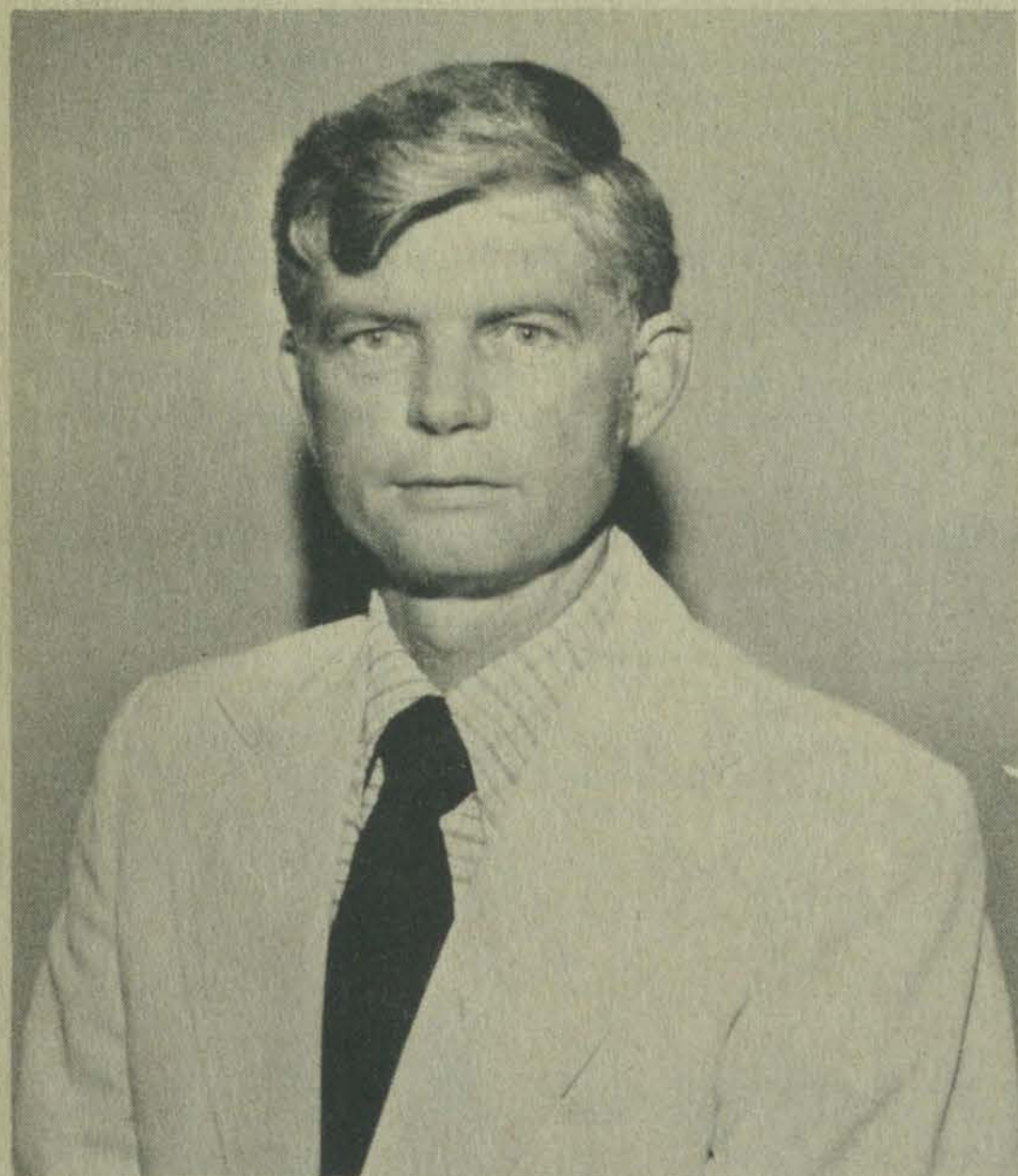

William O. Goebel, Jr. Mayor of Prestonsburg

My policy as your Mayor will be the promotion of improvements in the city for the general welfare and benefit of ALL the people in our area.



Totally new and totally unlike any Cougar anybody's ever seen before! In size and luxury Cougar moved up a whole new class

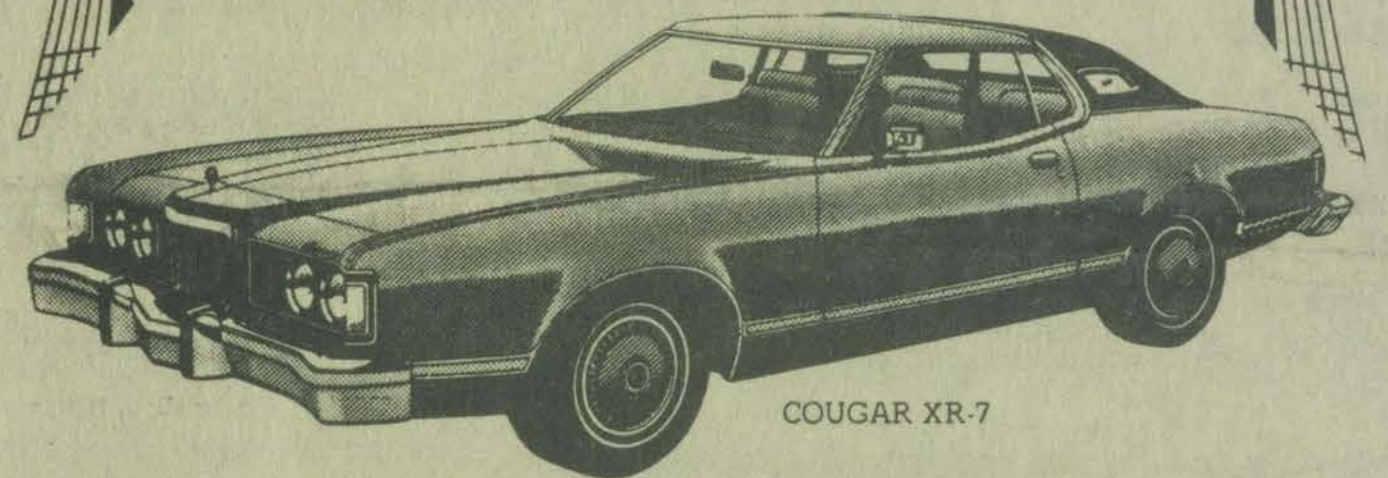

The New 1974 "Better Idea" Fords are here at...

B. & D. MOTORS

Phone 874-2133, Lancer-Water Gap Rd.



The Closer You Look the Better We Look
TEST DRIVE A '74 FORD OR MERCURY, TODAY!

Deal With These Courteous Salesmen:

- JERRY LAFFERTY, JR.
- JERRY BRYAN LAFFERTY
- HAROLD COOLEY
- ORVILLE COOLEY
- JAMES LAFFERTY

Larry Hall Receives Degree in Pharmacy

MACON, Ga.—Larry B. Hall, of Martin, Ky., received the Bachelor of Science in Pharmacy degree from Mercer University at summer commencement exercises Sunday, August 19.

Hall is the son of Mr. and Mrs. Birchell Hall, of Martin.

REVIVAL SCHEDULED

A revival meeting will be held September 30 - October 5 at the Salyersville Christian Church. Evangelist for the meeting will be Clarence Mansfield, minister to the Christian Church in Columbiana, Ohio. Song evangelist will be Gill Gilliland, minister to the First Christian Church in Prestonsburg. Services will begin at 7:30 p.m. daily. "The Lovelight," a quartet from the Prestonsburg church, will sing during the revival.

Eastern Star Chapter Installs Mrs. Powell



Mrs. Gladys Powell was installed worthy matron of Adah Chapter No. 24, Order of the Eastern Star, September 24 at the Masonic Hall here. Mrs. Rebecca Rasnick was the installing officer; Mrs. Thelma Jones, marshal; Anna Lowe, chaplain; Mrs. Beth Jones, organist; Mrs. Rose Oney, warder; Mrs. Ruby Wallace, sentinel. Mrs. Patsy Evans, soloist, sang her favorite songs.

The Chapter room and dining room were decorated with sprays of autumn flowers. The outgoing matron, Mrs. Rasnick, expressed her appreciation to all who assisted her during the year, and presented each with a gift. Mrs. Dolly Petrey, sister of the junior past matron, presented her a Past Matron Pin.

In her retiring address, Mrs. Rasnick gave a detailed report on her year in the East. The incoming matron presented an addendum for the retiring matron and presented her a gift from each of her officers. She also presented a gift to the junior past patron, Mr. Kawaja.

An Addendum was given by the new officers for the worthy matron-elect.

The following officers, in addition to the worthy matron, were installed for 1973-1974: Haleem Kawaja, worthy patron; Lilla Mae Price, associate matron; E. L. Bierman, associate patron; Patsy Evans, secretary; Burieta Gearheart, treasurer; Abby Bolling, conductress; Belle Conn, associate conductress; Leatha Kawaja, chaplain; Lois Ann May, marshal; Beth Jones, organist; Holly Blanton, adah; Audry Hall, Ruth; Maxine Bierman, Esther; Jewell Bays, Martha; Mabel Jean LeMaster, Electa; Clara Warix, warder; Dolly Petrey, sentinel.

Following her address, the new matron presented the installing officers gifts of appreciation and expressed her gratitude to those who were present from visiting chapters.

The next stated meeting will be October 8 at 7 p.m. Refreshments were served in the dining room by the junior past matron, Rebecca Rasnick.

INVESTMENT SAVINGS CERTIFICATES

GET THE HIGHEST INTEREST PAID IN THE AREA, AND GET PAID MONTHLY:

8 1/2 %

HERE'S WHAT 8 1/2% PAYS YOU!

INVESTMENT	MONTHLY CHECK
\$1,000.00	\$ 7.08
\$5,000.00	35.40
\$10,000.00	70.80
\$20,000.00	141.60

Why be satisfied with 4 1/2 percent, 5 percent, or 6 percent interest when you can get 8 1/2 percent? Deal with a solid dependable and safe corporation. We are staffed with the most experienced loan management teams in the area. We have paid interest since 1945, and no one has ever lost an investment with us!!

Stop by or Phone Today.

Hometown Finance Company

73 N. Lake Prestonsburg — Ph. 886-6827
FRIENDLY — COURTEOUS — CONFIDENTIAL



73 VARIETY TOY SALE

Your Choice — One Or More — Values To \$1.29

It Costs No More To Use Hobbs Layaway Plan

KENNER 4 PACK



Reg. 89c

OHIO ART HUMMING TOP



Reg. \$1.00



TONKA FUN BUGGY
Reg. \$1.00



RING TOSS

Reg. \$1.00



STUFFED PLUSH TOYS

BY MY TOY
Reg. \$1.00



Reg. \$1.00

3 PIECE PRE-TEEN DRESSER SET

NYLON BRUSH MIRROR COMB

Reg. \$1.00

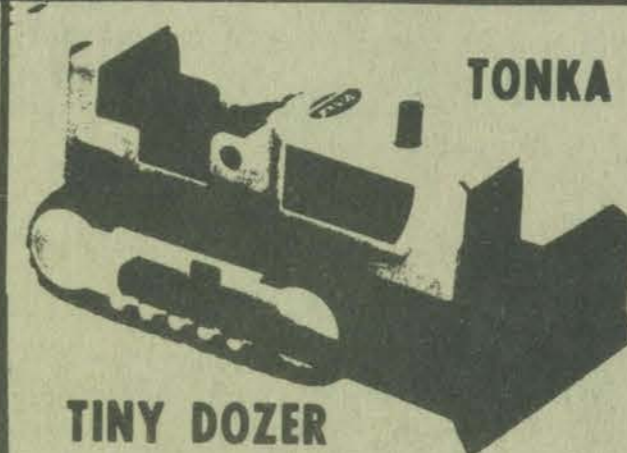

TINY DOZER

Reg. \$1.00

CHINESE CHECKERS

12 1/2" ROUND METAL BOARD
40 GLASS MARBLES

Reg. \$1.00

All Toys In This Ad

HOBBS SPECIAL

73¢ Ea.

BUY NOW AT THIS LOW PRICE STOCKING STUFFERS

CREATIVE BLOCKS

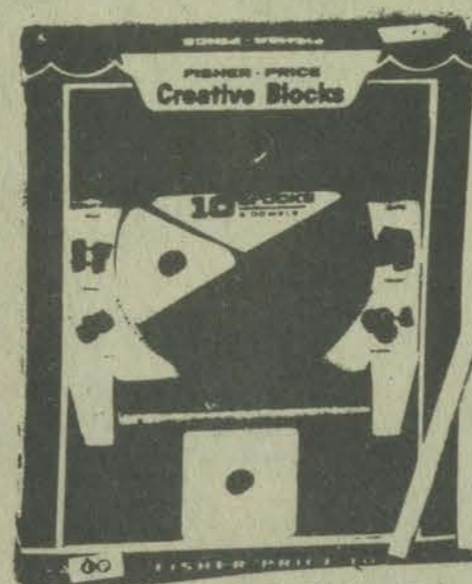

Reg. \$1.29



HOT WHEELS

BY MATTEL
Reg. 77c



DR.—NURSE KITS

Reg. \$1.00

ROCK-A-STACK



BY FISHER PRICE

Reg. \$1.29

11 INCH BABY DOLL

ALL VINYL ROOTED HAIR MOVING EYES DRINKS & WETS

Reg. \$1.29



RATTLE BALL

FISHER PRICE

Reg. \$1.29

PRICES GOOD THURSDAY — FRIDAY — SATURDAY

HOBBS SPECIAL

SHOPPER STOPPER

SHOP COMPARE

HOBBS SPECIAL

Chevrolet

MUSIC-CARTER-HUGHES THANKS YOU

We would like to express our thanks to each of you who attended our showing of the 1974 Chevrolets and Buicks. Your response to the new models made this year's the most successful showing in our dealership's history. If you haven't yet stopped in and seen the new Chevrolets and Buicks, we invite you to do so, soon.

WINNER OF GRAND DOOR PRIZE

The winner of our Grand Door Prize, a half of beef, was Astor Moore, of McDowell.

Although we have delivered the big majority of our new cars, we have more arriving daily. Exceptional values on used cars that have been traded in during the week-end are also now available.

MUSIC-CARTER-HUGHES CHEVROLET-BUICK

Prestonsburg, Ky.



Larry Hall Receives Degree in Pharmacy

MACON, Ga.—Larry B. Hall, of Martin, Ky., received the Bachelor of Science in Pharmacy degree from Mercer University at summer commencement exercises Sunday, August 19.

Hall is the son of Mr. and Mrs. Birchell Hall, of Martin.

REVIVAL SCHEDULED

A revival meeting will be held September 30 - October 5 at the Salyersville Christian Church. Evangelist for the meeting will be Clarence Mansfield, minister to the Christian Church in Columbiana, Ohio. Song evangelist will be Gill Gilliland, minister to the First Christian Church in Prestonsburg. Services will begin at 7:30 p.m. daily. "The Lovelight," a quartet from the Prestonsburg church, will sing during the revival.

Eastern Star Chapter Installs Mrs. Powell



Mrs. Gladys Powell was installed worthy matron of Adah Chapter No. 24, Order of the Eastern Star, September 24 at the Masonic Hall here. Mrs. Rebecca Rasnick was the installing officer; Mrs. Thelma Jones, marshal; Anna Lowe, chaplain; Mrs. Beth Jones, organist; Mrs. Rose Oney, warder; Mrs. Ruby Wallace, sentinel. Mrs. Patsy Evans, soloist, sang her favorite songs.

The Chapter room and dining room were decorated with sprays of autumn flowers. The outgoing matron, Mrs. Rasnick, expressed her appreciation to all who assisted her during the year, and presented each with a gift. Mrs. Dolly Petrey, sister of the junior past matron, presented her a Past Matron Pin.

In her retiring address, Mrs. Rasnick gave a detailed report on her year in the East. The incoming matron presented an addendum for the retiring matron and presented her a gift from each of her officers. She also presented a gift to the junior past patron, Mr. Kawaja.

An Addendum was given by the new officers for the worthy matron-elect.

The following officers, in addition to the worthy matron, were installed for 1973-1974: Haleem Kawaja, worthy patron; Lilla Mae Price, associate matron; E. L. Bierman, associate patron; Patsy Evans, secretary; Burieta Gearheart, treasurer; Abby Bolling, conductress; Belle Conn, associate conductress; Leatha Kawaja, chaplain; Lois Ann May, marshal; Beth Jones, organist; Holly Blanton, adah; Audry Hall, Ruth; Maxine Bierman, Esther; Jewell Bays, Martha; Mabel Jean LeMaster, Electa; Clara Warix, warder; Dolly Petrey, sentinel.

Following her address, the new matron presented the installing officers gifts of appreciation and expressed her gratitude to those who were present from visiting chapters.

The next stated meeting will be October 8 at 7 p.m. Refreshments were served in the dining room by the junior past matron, Rebecca Rasnick.

INVESTMENT SAVINGS CERTIFICATES

GET THE HIGHEST INTEREST PAID IN THE AREA, AND GET PAID MONTHLY:

8 1/2 %

HERE'S WHAT 8 1/2% PAYS YOU!

INVESTMENT	MONTHLY CHECK
\$1,000.00	\$ 7.08
\$5,000.00	35.40
\$10,000.00	70.80
\$20,000.00	141.60

Why be satisfied with 4 1/2 percent, 5 percent, or 6 percent interest when you can get 8 1/2 percent? Deal with a solid dependable and safe corporation. We are staffed with the most experienced loan management teams in the area. We have paid interest since 1945, and no one has ever lost an investment with us!!

Stop by or Phone Today.

Hometown Finance Company

73 N. Lake Prestonsburg — Ph. 886-6827
FRIENDLY — COURTEOUS — CONFIDENTIAL

Chevrolet

MUSIC-CARTER-HUGHES THANKS YOU

We would like to express our thanks to each of you who attended our showing of the 1974 Chevrolets and Buicks. Your response to the new models made this year's the most successful showing in our dealership's history. If you haven't yet stopped in and seen the new Chevrolets and Buicks, we invite you to do so, soon.

WINNER OF GRAND DOOR PRIZE

The winner of our Grand Door Prize, a half of beef, was Astor Moore, of McDowell.

Although we have delivered the big majority of our new cars, we have more arriving daily. Exceptional values on used cars that have been traded in during the week-end are also now available.

MUSIC-CARTER-HUGHES CHEVROLET-BUICK

Prestonsburg, Ky.



73 VARIETY TOY SALE

Your Choice — One Or More — Values To \$1.29

It Costs No More To Use Hobbs Layaway Plan

KENNER 4 PACK



Reg. 89c

OHIO ART HUMMING TOP



Reg. \$1.00



TONKA FUN BUGGY
Reg. \$1.00



RING TOSS
Reg. \$1.00

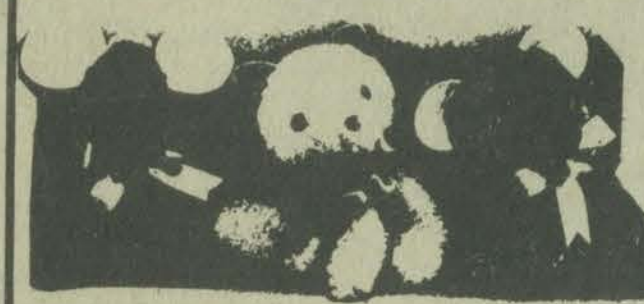

STUFFED PLUSH TOYS
BY MY TOY
Reg. \$1.00



Reg. \$1.00

3 PIECE PRE-TEEN DRESSER SET

NYLON BRUSH MIRROR COMB

Reg. \$1.00



TINY DOZER

Reg. \$1.00

CHINESE CHECKERS

1 1/2" ROUND METAL BOARD
40 GLASS MARBLES

Reg. \$1.00

All Toys In This Ad

HOBBS SPECIAL

73¢ Ea.

BUY NOW AT THIS LOW PRICE STOCKING STUFFERS

CREATIVE BLOCKS

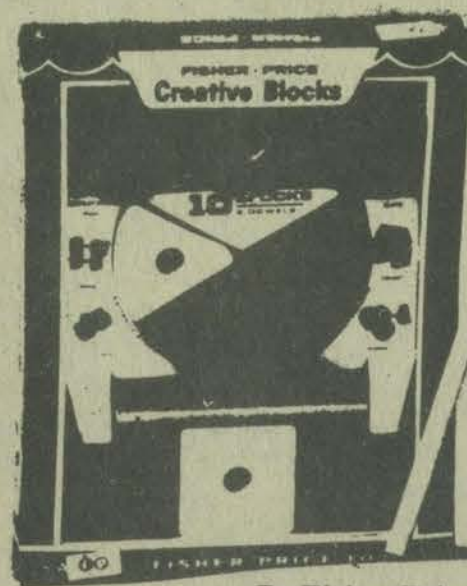

By Fisher-Price
Reg. \$1.29



HOT WHEELS
BY MATTEL
Reg. 77c



DR.—NURSE KITS
Reg. \$1.00

ROCK-A-STACK



BY FISHER PRICE

Reg. \$1.29

11 INCH BABY DOLL

ALL VINYL ROOTED HAIR MOVING EYES DRINKS & WETS

Reg. \$1.29

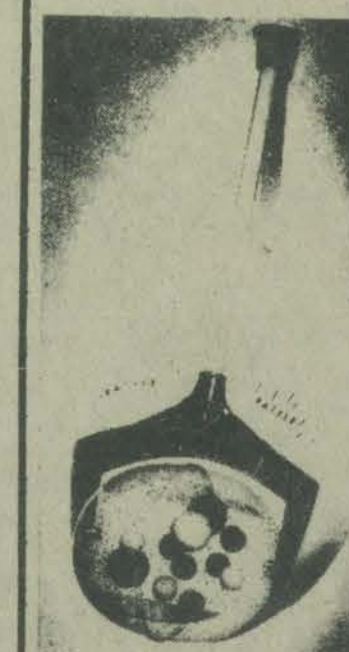

RATTLE BALL
FISHER PRICE

Reg. \$1.29

PRICES GOOD THURSDAY — FRIDAY — SATURDAY

HOBBS SPECIAL

SHOPPER STOPPER

SHOP COMPARE

HOBBS SPECIAL

Administratrix' Notice

All persons having claims against the estate of Rebecca Laferty, deceased, are hereby notified to file same, properly proven according to law, with the undersigned administratrix on or before Oct. 15, 1973.

DELLA WALLEN, Admx.
Allen, Ky.
HETTIE BRANHAM
Martin, Ky.

9-5-3t-pd.

Fish and Wildlife, Topic Of State Conservation Contests

Fish and wildlife—whose welfare often reflects that of mankind—is the topic this year as Kentucky elementary and high school students compete for \$4,050 in U. S. Savings Bonds in the 1973 Conservation Essay and Conservation Poster Contests.

The subject for the 30th annual essay contest and first annual poster contest is "Fish and Wildlife Conservation: What Can I Do?"

The competitions are sponsored by The Courier-Journal and The Louisville Times in cooperation with the Kentucky Department of Education and the Kentucky Association of Soil and Water Conservation Districts.

The annual essay competition, open to all Kentucky elementary and high school students, last year drew 89,372 essays on "Trees—Their Effect on Me and My Local Environment." The 1972 winner was Johnnie Matthew Walters, of Garrison.

The new annual poster competition is open to all Kentucky elementary students in grades one through five. Although the essay contest is open to students in these grades, students may not enter both the essay and posters contests during the same school year.

The writer of the top essay in the state will receive a \$500 bond. The second place essay winner will receive a \$200 bond, and third place will earn a \$100 bond.

The state winner of the poster contest will be awarded a \$100 U. S. Savings Bond. The second place poster winner will receive a \$75 bond, and the third place award will be a \$50 bond.

The three top winners in each contest, their parents and teachers will be guests of honor at the newspapers' annual Farm Awards Luncheon in Louisville next March. Prizes will be awarded at the luncheon.

Each essay contest winner in the state's 121 Soil and Water Conservation Districts will receive a \$25 bond and a wooden plaque from the Louisville daily newspapers. District winners in the poster contest will receive a wooden plaque from the newspapers.

Certificates will be awarded to the runner-up in each district in both contests. School winners in both contests will also receive certificates.

Lands the Big One



Girdle Moore, of McDowell, caught this 11 1/2-pound bass on a lake near Leesburg, Fla. recently. The bait used was live shiners.

MT. MANOR ENTERTAINS

All employees of Mountain Manor Rest Home here, their families, patients and guests enjoyed a party, Sept. 14, at which homemade ice cream and cookies were served. The program consisted of singing, guitar music, and an old-fashioned cake walk. The party was country and western style. More parties are scheduled for the future.

Burke Window & Awning Sales

North Arnold Ave., Prestonsburg

"Serving Floyd County Since 1953"

CARPORTS
ALUMINUM AWNINGS
STORM DOORS

STORM WINDOWS
ALUMINUM AND
VINYL SIDING

REMODELING—Any type wall finishes.

Now Available . . .

LIQUID PLASTIC ROOFING

Investigate this fabulous advance in plastics before you do anything about your roof—NO MATTER WHAT KIND OF ROOF YOU HAVE.

Free Estimates. Hours, 8 to 5 Monday thru Saturday
Information evenings: Phone 886-6431.
JOE BUCHANAN, Owner

The Olde and The New



Old Fashioned Courtesy and Service
Modern Facilities and Equipment

HALL BROTHERS FUNERAL HOME

AMPLE PARKING

PHONE 285-3262 MARTIN, KY.

MEMBER:
Kentucky Funeral Directors Burial Association
Associated Funeral Directors Association
National Funeral Directors Association

DERMONT'S
MARTIN, KENTUCKY

CONLEY'S KY. FOOD STORE
GARRETT, KENTUCKY

THE MARKET PLACE
PRESTONSBURG, KENTUCKY



Quantity Rights Reserved

PRICES EFFECTIVE thru TUES., OCT. 2nd.

PLEASE CLIP COUPONS BEFORE MAKING PURCHASE

COUPON DAYS

CHUCK ROAST 99¢
LB.



U.S. CHOICE

ZESTACRACKERS 29¢
1lb. Box



GOLDEN DELICIOUS APPLES 69¢
3 Lb. Bag

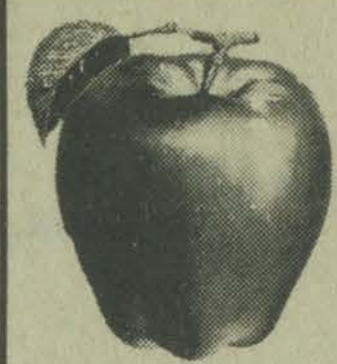

CARROTS 25¢
2 for Lb. Cello Package



VIVA TOWELS 99¢
3 For JUMBO ROLL



LOG CABIN SYRUP 69¢
24 OUNCE



CHEER DETERGENT \$1.09
KING SIZE 84 OUNCE



GLAD SANDWICH BAGS 19¢
80 COUNT PACKAGE



NOTICE

Harmon and Thelma Conn have filed application with the Floyd County Court for license to operate a place of entertainment, Thelma and Harmon Conn's Restaurant, at Martin, Ky.
C. "OLLIE" ROBINSON
Clerk, Floyd County Court 9-12-3t.

GOSPEL SINGERS SCHEDULED TO APPEAR AT WHEELWRIGHT
Gary Blanton and the Gospel Crusaders and the Sykes Family, of Marion, Ohio will be at the Free Pentecostal Church of God at Wheelwright, Saturday, Sept. 29 at 7 p.m. They will also be at the Wheelwright Free Will Baptist Church Sunday, Oct. 30 at 12 noon.

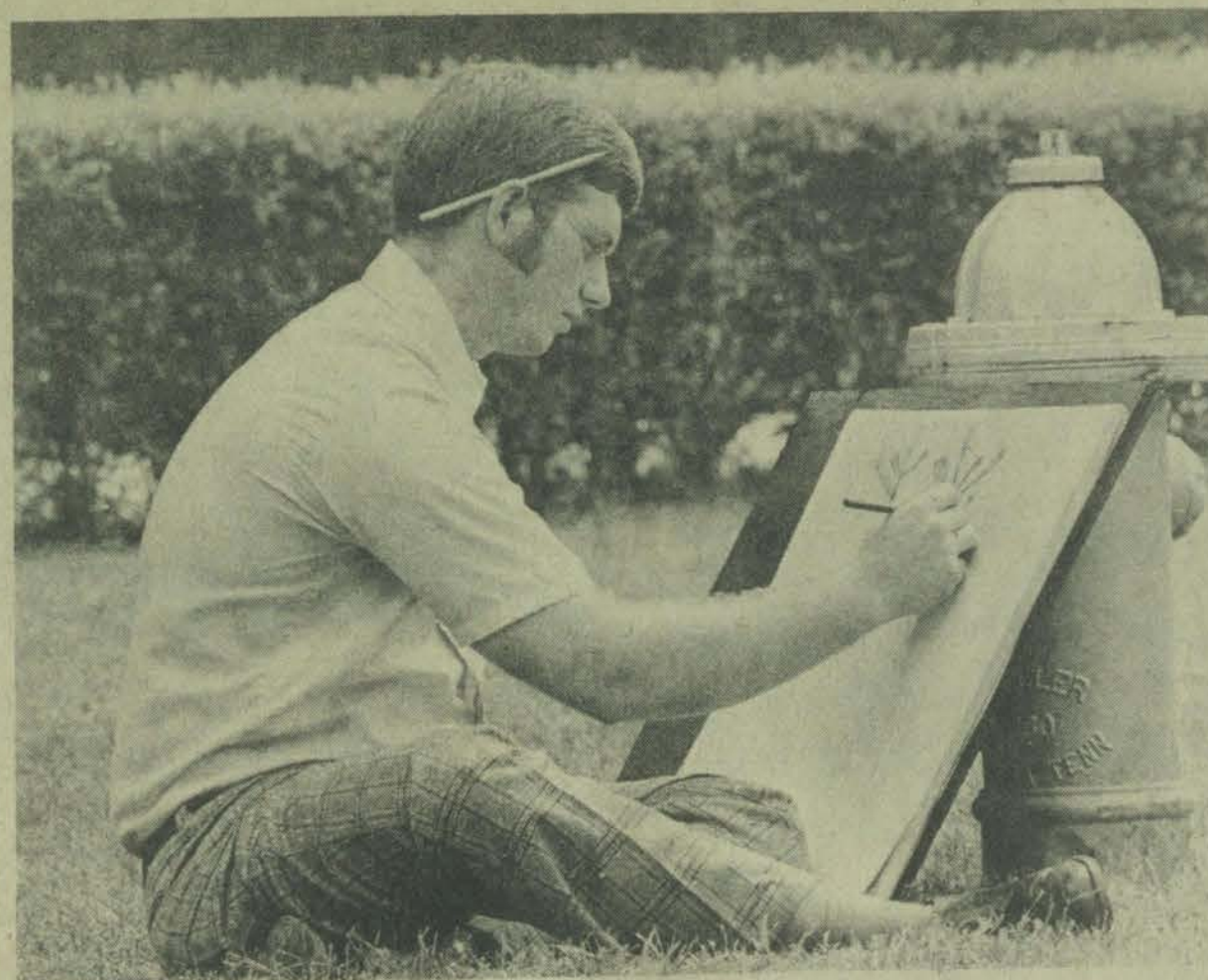

EARLY ASSIGNMENT AT UK—UK architecture student Cline Watson, a transfer from his hometown Prestonsburg Community College, sketches an early assignment on the University of Kentucky campus.

MALONEY'S
DISCOUNT DEPARTMENT STORES

FRIDAY and SATURDAY
Double Discounts!

MEN'S
SWEATER
366

REGAL WALL
MIRROR
Assorted Sizes **444**

LADIES' NYLON STRETCH
BIKINI PANTIES
49c

MEN'S FLANNEL
SHIRT
Long Sleeve **189**

LUSTRE CREAM 12-Oz.
HAIR SPRAY 39c

INSULATE your PIPES!
PREVENT FREEZING IN BRIEF COLD SNAPS
use **WRAP-ON® 40**
FIBER GLASS INSULATION

VASELINE INTENSIVE CARE
BATH BEADS 122
34-Oz.

45 PIECE
DISH SET 777

144

PAINTSVILLE
WEST LIBERTY
PRESTONSBURG

MALONEY'S
DISCOUNT DEPARTMENT STORES

Health Dept. Warns
Builders That Plans
Must Be Submitted

James B. Goble, administrative assistant, Floyd County Health Department, this week reminded citizens who are planning to construct a public building that construction plans must be submitted in triplicate to Frankfort through the local health department prior to construction.

Said Mr. Goble: "It is important for any person who is thinking about constructing a public building to first consult personnel at the local health department on the rules and regulations that must be met before constructing a public building. Also, persons who are planning to operate an existing public building should first contact the local health department to make sure this public building is in compliance with state and county rules and regulations."

Mr. Goble explained that it is the responsibility of the health department to stop construction or operation of public buildings if prior approval has not been given by state and local health departments.

IS NURSING STUDENT

Miss Vicki Frazier, daughter of SMSgt. and Mrs. William Frazier, Grand Forks AFB, N. D., is one of the 36 students who were admitted to the Bismarck Hospital School of Nursing, August 28.

Goble-Roberts News

By CORA MAY

Mr. and Mrs. Bill Slone have been in Cleveland, O. where Mr. Slone did buying for his company.

Mrs. Effie Curnutte left Thursday for several days' visit with relatives and friends in Louisa. While there she will attend the homecoming of the Free Will Baptist Church, which is her home church.

Mr. and Mrs. J. W. Mills and Cora May visited Mr. and Mrs. Larry Hardin in Inez, Sunday.

Mrs. Evelyn Fowel visited Mr. and Mrs. Bill May, Monday.

To Help You SAVE On
Food Costs . . .

MALONEY'S
DISCOUNT DEPARTMENT STORES

Offers You A

TURKEY
For THANKSGIVING



Save Your Maloney
Cash Register Receipts

Maloney's turkey cash register receipt savings period starts 9 a.m. Monday, October 1st, 1973; Ends 9 p.m. Monday, November 12, 1973.

We've Got to Hand It to You

LUXURY SPECIALS!
1973 CADILLAC
COUPE DeVILLE
One owner. Loaded with
extras. Nice car.

1973 CADILLAC
ELDORADO
COUPE
Like new.
Loaded!



1971 PONTIAC CATALINA
2-DOOR HARDTOP
Automatic transmission, power
steering, power brakes, air-con-
ditioned. Sharp car.

1969 CHEVROLET CHEVELLE
2-DOOR HARDTOP
Automatic transmission, power
steering, power brakes.

1970 FIAT 124
SPORT COUPE
Five-speed transmission.
See this.

THE BEST
CAR DEALS!

1969 FORD
GALAXIE 500 4-DOOR
Automatic transmission, power
steering, power brakes, V-8
engine. One owner, low mileage.

1969 OLDSMOBILE
DELTA 88 ROYALE
2-DOOR HARDTOP
Automatic transmission, power
steering, power brakes, air-con-
ditioned. Nice.

1969 FORD
MUSTANG COUPE
Automatic transmission, power
steering, power brakes, air-con-
ditioned. 4,500 miles.

1969 CHEVROLET
IMPALA 4-DR.
HARDTOP
Power steering, power brakes,
air-conditioned, automatic
transmission.

1969 CHEVROLET
1/2-TON PICKUP
Short wheelbase, 6-cylinder
engine, standard shift.

7 NEW
1973 PONTIACS
NOW GOING AT
BIG DISCOUNTS!

See the fantastic
buys on all '73's
remaining in stock.

Deal With These Salesmen:

- ROGER COLVIN
- HUGH FUGATE
- FRANKIE MIMS
- BUCK LAYNE
- JOHNNY GRAY

SEE, TEST-DRIVE THE NEW '74's!

**PARKWAY
MOTORS**

"At Parkway, It's the Deal That Counts."
PHONE 886-3811 PRESTONSBURG

How Much Money
Are YOU Losing

By Having Too Much Money In Your
Checking Account?

Money in our regular passbook savings accounts pays a liberal
return, and is immediately available when needed.

Currently our passbook interest rate is a big . . .

5 1/4 % COMPOUNDED
QUARTERLY

Immediately Available When Needed.

We suggest you take a close look at your checking account and figure the amount
you expect to use in the near future.

If there's more money than needed in your non-earning checking account, put the
excess amount in our high rate savings account here.

If you have funds you would like to transfer from another financial institution,
just bring in your passbook and we will handle the transfer for you.

Floyd Federal has several savings plans to offer you. We are sure we have one to
fit your investment needs and you are cordially invited to come in and talk to us
about your investments.

ALL ACCOUNTS ARE INSURED TO \$20,000.00 by an Agency of the United States
Government.

FLOYD FEDERAL SAVINGS
and Loan Association
Prestonsburg, Kentucky

Observe 50th Anniversary



Mr. and Mrs. Keen Setser of Allen, celebrated their 50th wedding anniversary Sept. 14 at Natural Bridge State Lodge. Their daughter and family, Mr. and Mrs. Ronald C. Johnson and Ronald Todd, accompanied them there. Mr. and Mrs. Setser were married September 14, 1923 by the Rev. Jack Crider.

**The Nifty Weather Machine...
a cool addition to your forced
air system.**



**Elliott Glass &
Electric Co., Inc.**
South Lake Drive
Phone 886-2781
Prestonsburg, Kentucky 41653

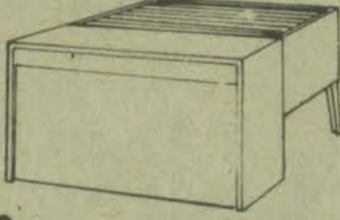

**NEW TRAILER PARK
OPEN FOR BUSINESS**
1 Mile West of Prestonsburg
18 Spaces For Rent

Telephone 886-2727 or 886-2458
Or See HURSHEL OWENS

We Are E-X-P-A-N-D-I-N-G



George Wadkins, Live-Receiving Supervisor

AND WE NEED YOU!!

Kralis Bros. Food, Inc., located off Highway 25 in Mentone, Indiana, is a large poultry processing plant, and the demand is great! We enjoy excellent fringe benefits, including free insurance, hospitalization, year around work, and a good starting wage.

I'm originally from Prestonsburg and have been working here for 7 years. Now I'm supervisor and you can do it, too.

Come on up today and give me a call. Kralis Bros. is an equal opportunity employer.

KRALIS Bros. Foods, Inc., Mentone, Ind., 219-353-2315

**Clark Says Right To Read Aim
Is To Eliminate Illiteracy**

One of the objectives of the Right to Read program now in progress in the United States is to eliminate illiteracy by 1980, Jenny Wiley Council members were told in a recent meeting at the Osborne elementary school.

Joseph Clark, Right to Read coordinator and reading supervisor from the Kentucky State Department of Education, told council members of the newest efforts concerning the Right to Read program. "It was decided," Mr. Clark said, "that a redirection of momentum needed to be made, that more work would be done through state agencies in an effort to strive for the outcome Right to Read hopes to achieve."

Kentucky was one of the first 11 states to receive Right to Read funding. A total of 31 states have received this funding and it is predicted that within a year every state will have a person or office for coordinating the Right to Read efforts.

"The basic idea of the Right to Read effort is not to improve general reading ability," he remarked, "but to aid those who don't read at all, or

at such a low level that they are unable to function." All 50 states, according to the reading coordinator, have seen "not reading" as a serious problem. Both children and adults are hampered by this disability which is readily apparent at the school, community and college levels.

Council members were told that the Right to Read program had had its difficulties but still maintains priority in the Office of Education. "There will continue to be a definite thrust toward the target day in 1980," stated Mr. Clark.

Other activities of the evening included the presentation of the second IRA pin to former president, Bertha Ratliff. The pinning was among the first official duties of the current president, Marie Stumbo. Refreshments were served by the Osborne school personnel and parents.

In Memoriam

In loving memory of our son and brother, **Ronnie Dean Dotson**, who passed away one year ago, Sept. 24:

In the cemetery softly sleeping
Where the flowers gently wave
Lies the one we loved so dearly
But whom we could not save.

You are gone but not forgotten,
And as dawns a year;
In our lonely hours of thinking
Thoughts of you are always near.

A heart of gold stopped beating,
His smiling face is at rest;
God broke our hearts to prove to us
He only takes the best.

God knew you had to leave us,
But you did not go alone,
For part of us went with you,
The day he took you home.

It's lonesome here without you
And sad has been the way,
Our life and home are not the same
Since you were called away.

Sadly missed by
Parents, Brothers and Sisters,
Mr. and Mrs. Greeley Dotson
and Family

it.

FREE

Study the Bible
by mail locally.
Send for free
Visualized Bible
Study Course

Write or Call
First Christian Church
N. Arnold Ave.
Prestonsburg, Ky.
886-8551

HAROLD NEWS

ATTEND GEARHEART RITES

Harold, Ky.—Among those who came here for the recent funeral of Fred Gearheart were:

Mr. and Mrs. Obie Clark, Mr. and Mrs. Ray Burton, Bobby Burton, Mrs. Rebecca Dennis, Mr. and Mrs. Grover Hill, Teresa Hill, Mr. and Mrs. J. C. McCurdy, Mrs. Francis Bullard, Mrs. Virginia Masters, all of Graffingburg, Ky.; Mrs. Mary Jean Kozee, Cincinnati, Ohio; Mrs. Joan Allen, Richmond, Ky.; Mrs. Ella Scott Hall, Springfield, Ohio; Lynn and Haynes Gearheart, Othella, Washington; Mr. and Mrs. Eugene Hagans, Louisville; Mr. and Mrs. Horton Hagans, Mrs. Karen Hatton, Morehead; Richard Stone, Winchester; Mr. and Mrs. Marvin Bush, Lexington; Mr. and Mrs. Gratz Brown, Jr., Mr. and Mrs. Al Blevins, Mr. and Mrs. Ralph Crutcher, Mr. and Mrs. Hewitt Colyer, Jr., Mr. and Mrs. G. T. Noe, Mr. and Mrs. Tom Crawford, Mr. and Mrs. Chester Allison, Mr. and Mrs. Scott Henninger, Mr. and Mrs. Dennis Schawore, Mr. and Mrs. Ted Kestler, Mr. and Mrs. D. P. Miller, Mr. and Mrs. Grady Piercy, all of Louisville; Mr. and Mrs. Harold Conn, Scarlett Conn, Mrs. John Crutcher, all of Frankfort; State Rep. W. J. Reynolds, Allen; Jerry Founce Howell, Jackson; Mr. and Mrs. Albert Howell, Price; Jack Elkins, Williamson, W. Va.; R. C. Layne, Wilmington, N. C.

In Memoriam

In loving memory of our precious mother and loving wife, **Sylvia Sykes**, who passed away September 29, 1970 . . .

Dear Mom, we wanted so much to keep you,
We loved you more each day,
But our hearts were broken when you had to go away.
God watched you while you suffered,
He knew you had your share,
He tenderly closed your weary eyes,
And took you in His care.

Do not ask if we miss you,
There's such a vacant place.
Often we think we hear your footsteps,
And see your smiling face.
Days of sadness still come over us,
Tears in silence often flow;
Memory keeps you ever near us,
Though you left three years ago.

Sadly missed by children, grandchildren, and husband, Bruce.
it-pd.

Notice to Bidders

The Floyd County Board of Education is offering for sale to the highest and best bidder the following used school buses:

No. 1—1961 International School Bus, 60-passenger. No. 4—1961 International School Bus, 60-passenger. No. 20—1962 Chevrolet School Bus, 66-passenger. No. 49—1963 International School Bus, 66-passenger (some windows have been removed). No. 113—1956 Chevrolet 1/2 ton Pickup.

All Will Run, But Need Batteries.
Sealed bids will be accepted until October 6, 1973, 12 noon. These vehicles may be inspected above the Almar-Drive-In on Route 80. Further information may be obtained at the Superintendent's Office. The Board reserves the right to accept or reject any or all bids.

CHARLES CLARK, Supt.
9-12-3t.

**LEEDY'S
MONUMENT CO.**

Two Miles West of Prestonsburg
On Mountain Parkway



**FINEST SOUTHERN BLUE GRANITE.
ALL COLORS AVAILABLE.**
PHONE 886-2120
LARRY LEEDY, Owner

FOR SALE



Three-bedroom brick home, three baths, living room, dining room, all electric kitchen with disposall, dishwasher and double wall ovens, family room with fireplace, recreation room with pool table, two-car garage, laundry room and workshop. Shown by appointment only. Dr. Midkiff. Phones 886-2942 or 886-2662.

**FINAL
FALL CLOSEOUT**

**ALL BOATS AND MOTORS
MUST GO . . . WILL SELL THEM
AT COST!**

- ★ BASS BOATS
- ★ CRUISERS
- ★ RUNABOUTS
- ★ SKI BOATS
- ★ CHRYSLER MOTORS

Only 12 are left! '74 models are on the way.
Now is the time to buy!

**HIGHLAND MARINE
& RECREATION, Inc.**

Open Daily, 9 a.m.-7 p.m.; Sundays, 1 p.m.-5 p.m.
U.S. 23 South Ph. 789-1453 Paintsville

**When someone you love is far
away, reach out and touch them
with your voice.**

Dial them long distance. And when you do, dial an economy call the One Plus way. There's no cheaper way to call them long distance.



South Central Bell
Keeping you in touch

SELL IT FAST! BUY IT RIGHT! USE WANT ADS!

CLASSIFIED ADVERTISING RATES
 6c per word, if paid in advance
 7c per word on charge account
 (\$1 minimum)
 Display classified advertising \$1.50 per column inch.

FOR SALE—Sand, washed and screened, wet, dry or sacked. Ideal for mine use or buildings. SANDS OF ROCKCASTLE CREEK, Inez, Kentucky, phone 298-3828, day, 298-3314, night. 11-27-tf.

WATCH REPAIR—If you want the best job, bring watch repairs and jewelry repairs to WRIGHT BROS. JEWELERS.

FOR SALE—New three-bedroom brick home, built-in kitchen, utility room, fully carpeted, carport, 1½ baths. Also farmhouse, barn with cheap gas. Call 358-4559. WINCHESTER FRANCIS, Garrett, Ky. 3-28-tf.

MODERN STEAM WAY. Expert carpet and upholstery cleaning. Phone 285-3509. 7-25-tf.

FOR SALE—Approximately 130 x 150-ft. lot in Drift. Suitable for mobile home or building. Call 377-6464, KENNETH HENRY. 9-19-2t.

CITIZENS BAND RADIOS—New and used CB radios in stock. Also, Automobile Tape Players and Radios. Phone 886-6663. Financing available. 8-15-tf.

FOR RENT—Three two- and three-room apartments. Couples preferred. Phone 886-3154. 6-13-tf.

DAVE'S SEPTIC TANK SERVICE. Phone 886-3904, Prestonsburg. 12-13-tf.

FOR RENT—Five-room apartment on First avenue. Call James W. Hazelett, 886-2132. 7-4-tf.

FOR SALE—1967 mobile home, 10 x 50-ft. Three-bedroom. Completely furnished with new furniture. BARBARA OWENS, Box 71, Eastern, phone 285-3251. 9-19-2t.

WANTED—Small furnished apartment or room in Prestonsburg area, for young single man. Phone 886-3020; after 5:30, 886-8755. 1t.

WANTED—YOUNG COUPLES who want the very best in marriage. Christ and the church can make it "something special." Worship with the First Christian Church, 429 N. Arnold Ave. this Sunday. 9-12-tf.

CUSTOM DRAPERIES—Exclusive AERO Drapery dealer for this area. Save on Custom Draperies. Our decorator will bring Fabric to your home for your selection—Free estimate. Call NOW for appointment. 789-8533 or 789-1752. Paintsville Fabric & Sewing Center. 11-1-tf.

FOR LEASE—New, modern store building, modern lighting and wiring. Ceramic tile floors and restrooms. 4,000 sq. ft. floor space. Plenty parking space. E. C. Slade, 285-3289, Martin. 7-11-tf.

FOR SALE—1957 Buick, two door hard-top. Excellent condition. Phone 874-9143, Allen. 8-22-tf.

OWENS USED FURNITURE STORE, David, Ky., wants to buy used clothing, furniture and appliances. Call 886-8992 after 4 p.m. 8-22-tf.

FOR SALE—Registered Angus cattle. MAY TURNER, Phone 358-4171, Huesville, Ky. 1t.

FOR SALE—1972 Jeep, Serial No. CJS, V-8, low mileage, excellent condition. Phone 285-3254. 9-19-2t-pd.

FOR SALE—Two bedroom home at Allen. EDGAR HAWKINS, phone 874-2667. 9-19-2t.-pd.

FOR SALE—Large heater, connections, new cord, cost \$195—all for \$50. Also bottle gas bathroom heater, cost \$8, for \$4. EFFIE STRUNK, next door to Anna Lafferty, at Winchester, near Sugar Loaf. 9-19-2t.

Would like to buy a small farm or land for home site. Call 377-6359. 9-19-3t.-pd.

FOR RENT—One mobile home at Allen. W. H. AMBURGEY, Phone 874-2305. 9-5-tf.

SEWING MACHINE SPECIAL—New, used, and repossessed. Sold on low monthly payments. No money down, also, all makes repaired. Phone 886-2913 after 5. 9-5-4t.-pd.

FOR RENT—Trailer space at Martin. Call 285-3140 or 285-3501, JUANITA ROARK, Martin. 9-12-tf.

HOUSE FOR SALE—Three bedrooms, large living room, wall-to-wall carpet throughout, central air, built-in kitchen, located in New Allen. Phone 874-2894 after 5 p.m. 9-12-3t-pd.

FREE—Visualized Bible Correspondence Study. Increase your Bible knowledge and faith. Write First Christian Church, N. Arnold Ave. Prestonsburg or call 886-8551. 9-12-tf.

FOR SALE—Three-bedroom home; living room, built-in kitchen. Dining room, 1½ baths, central heat and city water. Located at Wheelwright Jct. TALBERT GILLIAM, Phone 452-2792. 9-19-4t.

FOR SALE—Office Machines office supplies, office furniture (new and used). Service on all makes of office machines. Phone or write BERT BIBBE, HOME OFFICE SUPPLY CO., phone 336-5711, Hazard, Ky.

Interior and exterior Porter paint. 1,000 colors to choose from. BEN FRANKLIN STORE, phone 886-2169, Prestonsburg. 5-16-tf.

FOR SALE—Repossessed color TV's. Console and portable. Call FRASURE FURNITURE, 886-6900. 8-29-tf.

CLOSE-OUT on all summer merchandise in stock. Air-conditioners, lawn furniture, garden tillers, lawn tractors. Save up to 25 percent. MONTGOMERY WARD, Prestonsburg, Ky., Phone 886-3821. 8-29-tf.

FOR RENT—Furnished house. PRESS HUGHES, Phone 886-2395 or 886-6784 after 5 p.m. 8-29-tf.

ELECTRICAL AND PLUMBING—Repair work. Also, trailer roof coating. All work guaranteed. Phone Milton Wells, East Point, Ky., 789-4774 and 886-8474. 9-12-4t.

WANTED—Secretary with good typing experience and shorthand. References. Call 886-2391. 9-12-3t.

WANTED—Live-in companion for elderly lady in Lexington. Cooking and light housekeeping. Call 886-2392. 9-12-3t.

If you have a weight problem, Weight Watchers can help you. Class every Tuesday at 7:00 p.m. at the First United Methodist Church, 60 S. Arnold Avenue. 9-12-6t.

FOR RENT—Four room apartment, couples only. Call Jeanette Fitzpatrick, 886-2557. 9-19-tf.

FOR SALE—AKC fox terrier puppies, one male, one female, with saddle markings. \$50 each. Also adult dogs for sale. Ruby Slone, Phone 358-4988. 9-19-tf.

FOR RENT—Unfurnished house. Three bedrooms, two baths, air-conditioned, carpeted. CARLOS E. NEELEY, phone 886-3565. 9-19-tf.

FOR RENT—Luxurious efficiency apartment. Built-in electric kitchen carpeted. CARLOS E. NEELEY, phone 886-3565. 9-19-tf.

FOR SALE—Ultra-modern four-bedroom home. 2½ baths, living room, dining room, kitchen—all large rooms. 11½ acres. Four miles west of Prestonsburg on Mountain Parkway. Richard Harmon, phone 886-2383 or, if no answer, 886-6168 or 886-2720, Prestonsburg. 1t.

FOR SALE—8-ft. pool table. All equipment. 1973 Honda 100 Trailbike. Snapper lawn mower. Almost new. Richard Harmon, phone 886-2383 or, if no answer, 886-6168 or 886-2720, Prestonsburg. 1t.

FOR SALE—1972 Pontiac Grand Prix. All power, four new wide oval tires, air-conditioned, AM-FM stereo tape system, four new shocks, low mileage. Excellent condition. PAUL WELLS phone 285-3622, Martin. 9-26-2t.

CUSTOM-MADE drapes and matching bedspreads, by R. W. Norman and McCanness. Measured to fit. BEN FRANKLIN STORE, phone 886-2169, or Sally Goebel, phone 886-2657. 5-16-tf.

LOSE WEIGHT safely and fast with X-11 Diet Plan \$3.00. REDUCE excess fluids with X-Pel \$3.00. Money Back Guarantee at Fountain Korner Drug. 6-27-19t.

FOR SALE OR TRADE—Cabin on government lease on Dewey Lake. Call 886-2005 or after 7 p.m. call 874-2107. 1t-pd.

FLEA MARKET—Community Methodist Church, Cliff, Ky., Saturday, Sept. 29. Call 886-2506 or 886-2220. 1t.-pd.

MOORE'S FABRICS AND ANTIQUES. First-quality Polyester, \$1.99, \$2.75, \$2.99 Also antiques, used furniture, miscellaneous. Located at Printer, Ky., across KY 122 from Methodist Church. 9-26-4y.

FOR RENT—Two trailer spaces, in Goble-Roberts Addition. Call 886-2780. 9-26-2t.-pd.

FOR RENT—Two bedroom mobile home. Call Ted Nelson, 886-2993 or 886-8844. 9-26-1t.-pd.

FOR RENT—Two trailer spaces, large lots, near Jenny Wiley State Park. Call 502-351-6265. 9-26-2t.

FOR SALE—Modern three-bedroom home, many conveniences. Located at Maytown. JACK LOVELY, Phone 285-9460 or 285-9153. 9-26-4t.

FOR SALE—1971 Toyota Corona Mark II in good running condition. Phone 886-9628. 9-26-2t.-pd.

FARM FOR SALE—Approximately 100 acres. Two houses, both paneled, with floor covering and carpet. Good fences. Individual water systems. Two barns. Most all in good grass. Call 874-2331 or 886-3976. 9-26-2t.

FOR RENT—Two trailers. Akers's Trailer Court, Allen. Phone 874-2331 or 874-2114. 9-26-2t.

WANTED: INFORMATION ON VD. Call 1-800-422-1060 for information on symptoms or where to go for a check up.

APPLICATIONS are now being taken at the Floyd County ASCS office for a part-time secretary. If interested call 886-2802. 9-26-2t.

FOR SALE—Store and house at Price. Phone Vernon Stumbo, 377-6181. 9-26-2t.

FOR RENT—Two-bedroom furnished trailer, 12 x 60. Located near Harold. PATTY AKERS, Allen, Ky., Phone 874-2882. 9-26-2t.

COX'S FABRIC SHOP

Phone 452-2449 Melvin, Ky.
 From Oct. 2-7 ...
 POLYESTER MATERIAL Yard \$2.50
 FIRST QUALITY.

Eat at PACK'S RESTAURANT

McDowell, Ky.
 Located across from McDowell Hospital
 • Home-Cooked Meals.
 • Short Orders.
 Open 5 a.m.-9 p.m.,
 Sunday-Thursday;
 5 a.m.-10 p.m.,
 Friday-Saturday
 CHESTER AND JANE PACK
 Owners 9-19-tf.

U. S. Government Wants To Lease Space

Paintsville—Prestonsburg, Kentucky
 AMOUNT: 3,933 net usable square feet of air-conditioned office and related space.
 LOCATION: Within the city limits of either Paintsville or Prestonsburg, Kentucky. Also including locations on Highway 23 between Paintsville and Prestonsburg.
 REQUIRED: All services, supplies, utilities, and partitioning are to be provided as part of the rental consideration.
 TERM: April 1, 1974, through February 28, 1979, with the Government having cancellation privileges on or after March 31, 1977, upon 60 days' written notice. Alternate offers for five-year firm term will be considered.
 OWNERS AND AGENTS: Offers are solicited from interested parties and are to reach this office no later than October 9, 1973. Contact office listed below for terms and specifications.

General Services Administration
 Space Management Division, PBS
 1776 Peachtree St., N.W., Room 440
 Atlanta, Georgia 30309
 (404) 526-2446

Park Lodge Rates Change When Autumn Scenery Changes

By MARIANNE STYLES KOHLER

A dewy fall morning with a sprinkle of frost in Kentucky doesn't necessarily mean it's time to get out the heavy wool wardrobe and settle down for the winter. There's still plenty of warm autumn days to spend wandering through the countryside where nature's enchanting transition is casting a spell. Lush green pastures and hills mellow into warm hues of gold, orange and brown... a pleasant atmosphere to be caught up in. It's worth taking time off to enjoy - especially at Kentucky's state parks, where the cost of accommodations drops long before the autumn leaves do.

Out of the state's 15 resort parks, nine remain open year round, offering winter lodge room rates of \$8.00 single or \$12.00 double. Each room is furnished with two double beds, climate controls, television

and phone. Visitors to the parks find Kentucky geography is as fascinating as her abounding history, for there are lodges on, or in, or near mountains, caves, waterfalls, natural stone bridges and great sprawling lakes.

In the state's eastern area, Jenny Wiley State Resort Park, at Prestonsburg, is the choice of many travelers who seek a mountain vacation. The park is on 860-acre Dewey Lake and caters both to visitors who crave sports and to those who want a quiet holiday. The area is steeped in history, tradition and folklore. The park was named for a pioneer girl who was captured by the Indians but escaped to return to her people. Many variations of the saga of Jenny Wiley are still heard in the mountains and around the resort in the magnificent and colorful Big Sandy Valley.

In the northeastern hills of Kentucky is another winter park attraction, combining the fascination of caves with mountain music and crafts. Carter Caves Resort Park at Olive Hill offers a tour of two different caves, by request only, in the off-season months. Ingenious lighting in the caves allows you to enjoy many interesting formations. Bat Cave is especially fascinating for children, as well as adults, who enjoy seeking animals in their own environment. A full-time naturalist conducts the tours and is a 10-year veteran of the woods and caves of the thousand-acre park. Experimental plans were put to work last summer to conduct classes on ecology for high school and college groups who want to obtain additional education in the atmosphere of the eastern cave area.

Natural Bride State Resort Park, also in the mountains and, in addition, within part of the massive Daniel Boone National Forest, is another winter resort that offers the unusual. Right in the middle of a beautiful wilderness, nature has carved a high bridge out of rock that is the result of millions of years of wind and water wearing on the exposed surface. The bridge stands in all its grandeur atop a mountain at an elevation of 1500 feet. You can ride a chairlift to the top (through October 31) and enjoy a view of deep valleys and of mountain ridges that seem to be supported by sheer rock walls.

The Cumberland River winds its way through the southeast corner of Kentucky hills for hundreds of miles until it reaches one of the world's largest man-made impoundments, Lake Cumberland. On a select hilltop offering the very best view of the broad waters is Lure Lodge, ultramodern and designed with enough glass to let the beauty of the country through to you. Private balconies and patios help you enjoy the wonderful aroma of thick forests, and the distant lake sounds. Lake Cumberland State Resort Park offers planned recreation throughout the year for its guests.

Cumberland Falls, called "the Niagara of the South," is well worth the trip just to see the largest waterfall east of the Rockies (except for Niagara itself). A beautiful sandstone-and-timber lodge nestles into the scenery to become a part of one of Kentucky's loveliest resort areas. A full moon on a clear night, combined with the mist from the falling water, creates a moonbow... one of only two in the world.

Barren River Lake State Resort Park is almost directly south of Louisville and you might make some sightseeing stops along the way at Hodgenville, to take in Abraham Lincoln Birthplace National Historic Site, and Lincoln's boyhood home at Knob Creek... and a stop in the Central Kentucky Cave Area, for a scenic tour. You will most certainly be impressed by the spacious, relaxed atmosphere on reaching Barren River. You begin to get glimpses of the lake between tall trees along the way, and finally of the expansive lodge, over 600 feet from one end to the other, curving around the lake, offering a splendid view from dining room and lobby on one end, all the way around to the three-tiered guest wing. There is so much to see and do in the Cave Area, you will most probably want to stay a few extra days, and Barren River Lake is just a nice drive away.

Kentucky's west is wonderful for lots of water and land activities. The two winter state resort parks there offer boats for rent and great golf courses among lots of other attractions. Kentucky Dam Village State Resort Park, at Gilbertsville, has a golf course that has been called one of the top courses in the state. A new course at Lake Barkley State Resort Park... just a short distance away by land or water... is also popular with golfers. The lodge at Lake Barkley is an impressive structure of redwood beams and glass that curls around some beautiful lakefront views that can be appreciated from the dining room or any of the many balconies that adorn the lodge.

The last of the winter parks mentioned here is often the first for many visitors to Kentucky, as it is on the northern border of the state. General Butler State Resort Park is just the place for a few days' relaxation, though there is always some planned activity if exercise is your bit.

Although it is not always necessary to make reservations at the winter parks, the best idea is to plan ahead. It is easy to make your reservations by making a toll-free phone call. If you live in Ohio, Indiana, Illinois, Missouri, Tennessee, Alabama, Georgia, South Carolina, Virginia or West Virginia, dial 1-800-626-2911. From any location in Kentucky, dial 1-800-372-2961, toll-free. If you are calling from a place where the toll-free service is not available, call the central reservations service in Frankfort at (502) 223-2326. You'll pay for the call in this case, but what a wonderful wintertime holiday is at the other end of the line!

NOTICE

On and after publication of this notice, I will not be responsible for debts incurred by any person other than myself.
 DONALD HALL
 East Point, Ky. 8-8-tf.

To Whom It May Concern:

Earl Chaffins is not accused in theft of contents of Corrie E. Medlock's house at David, Ky. No one is.
 CORRIE E. MEDLOCK
 9-12-3t-pd

FLEA MARKET—Community Methodist Church, Cliff, Ky., Saturday, Sept. 29. Call 886-2506 or 886-2220. 1t.-pd.

PIANO—Beautiful spinet with new 12-year warranty. Just take over payment of \$6.81 a week. For details write CREDIT Department, P. O. Box 7227, Lexington, Ky. Immediate delivery. 1t.-pd.

WANT TO BUY—Filing Cabinet. Prefer 2-drawer, legal size. Other sizes considered. Write Box 387, Prestonsburg, Phone 874-9105. No Saturday calls. 1t.-pd.

SMALL farm for sale—by owner. 20 acres and house consisting of 3 bedrooms, living room, den, built-in kitchen, bath, utility and carport. Two good sized outbuildings. Near Jenny Wiley State Park. Call 886-3430 1t.-pd.

FOR SALE—1968 Volkswagen. Good condition, rebuilt engine, good tires. Price, \$725. ALONZO LAFERTY, Allen, Ky., Phone 874-2563. 1t.

WAITRESSES WANTED—Apply at Tony's T.C.T. Truck Stop, 886-3441. 9-26-tf.

WANTED—Mechanic helper and cleanup man. Apply in person at Hughes Garage, Inc., Prestonsburg. 9-26-tf.

FOR SALE—5.2 acres land on Spradlin Branch, 2 miles outside Prestonsburg. CREASIE HALE, 2537 Southview Dr., Lexington, Ky., Phone 277-8794. 9-26-3t.

REWARD—\$300 for return of two blue tick hounds - male and female. Phone 935-0815, Raymond Bowling, Willard, Ohio. 9-26-2t.

FOR SALE—Range with continuous cleaning oven. Practically new - take over payments. Call 886-8718. Mrs. Paul Clark Combs. 9-26-tf.

FOR SALE—66 Dodge Charger. Automatic transmission. MILTON STUMBO 886-3184. 9-26-tf.

Announcing the opening of
Mike and Jerry's
 Used Furniture and Antiques
 IVEL, KY. 478-5011
 9-26-2t-pd.

FLEA MARKET
 Great Junk! Hidden Treasures!
 Rummage! Rummage! Look!
Sat., Sept. 29
COMMUNITY METHODIST YOUTH FELLOWSHIP
 Cliff, Ky.
 (Call 886-2220 or 886-2506)

TIPPLE FOREMEN and SECTION FOREMEN
 Island Creek Coal Co. is now accepting applications for experienced tippie foremen and section foremen for the Martin County, Ky. operation. Salary commensurate with experience. Excellent company, fringe benefits. Visit or write: Island Creek Coal Co. Employment Office, Holden, W. Va., phone 304-239-2361. Equal Employment Opportunity. 1t.

CLYDE DeROSSETT
 PAINTING • DECORATING
 Phone 874-2673

FOR SALE
 House in Trimble Branch. Three bedrooms, 1½ baths, carport, extra-large family room, laundry room. Large yard. Within walking distance to town and school. HAROLD COOLEY, 886-8901.

Water Well Drilling
 Most wells drilled in half a day by Rotary Machine.
Kinzer Drilling Co.
 Allen, Ky.
 Phone 874-2258

LENNOX
 AIR CONDITIONING • HEATING
 For free estimates, or service
Elliott Glass & Electric
 Phone 886-2781, Prestonsburg

NEED REPAIR WORK?
 Refrigeration—Wiring—Plumbing
 Call **WILCE ROSE**
 Phone Day, 886-8331; Night, 886-3505

MARBLE AND STONE SUPPLIES
 Marble Landscape chips
 Marble Window Sills
 Limestone Window Sills
 Limestone Veneering
 Vermont Slate
Sandy Valley Monument
 and Building Stone Co., Inc.
 Phone 874-2273—Allen, Ky.
 1-20-52t.

CITIZENS BAND RADIOS
 Financing Available
 8-15-tf. Phone 886-6663

FARM EQUIPMENT
 Grain, fertilizer & stake bodies; hydraulic hoists; pick-up stake racks, tool boxes, pick-up bumpers & tops...
 For further information and prices, phone us toll free 800/543-2712
Collins
 TRUCK EQUIPMENT CO.
 3260 E. Kemper Rd., Cincinnati, O. 45241

EXTERIOR PAINTING
 CALL AFTER 5,
 886-3433

AUTOMOTIVE AIR-CONDITIONING
 Repair and Service
 All models serviced.
LLOYD'S STANDARD
 Phone 886-9718—Prestonsburg
 6-19-tf.

Concrete Contractor
 Swimming Pools, Driveways, Patios.
AWNINGS, PATIO AND CARPET COVERS STORM DOORS AND WINDOWS
 Free Estimates
SHIRLEY OUSLEY
 Phone 886-2886, Prestonsburg

Hamilton And Hicks Cabinet Shop
 CUSTOM AND STOCK CABINETS.
 Stock Cabinet on Display,
 Phone 478-5261 or 478-5034
 Stanville, Ky.

AVON SAYS MAKE NEW FRIENDS—pay your bills and have a good Christmas with money you can earn as an AVON Representative. It's easy and rewarding. Call: 886-2838. 9-12-tf.

CARPET CLEANING
 Do it yourself.
 For free Demonstration,
 CALL 874-9129 9-12-tf.

AVON
 TO BUY OR SELL AVON. Call
 886-2838

SAM HALL Septic Tank Service
 Compare our prices!
 Phone 377-6561
 East McDowell, Ky.

FOR SALE
 Operating CATV System. Containing approximately 85 miles of 500 and .412 cable; approximately 300,000 ft. of 59 drop cable; approximately 105 in line amplifiers; three head ends; two trucks; associated tools, test equipment and spare parts. System located in east and south Floyd county and western Pike county.
 If interested, please write TELCON., INC., P. O. Box 36, Harold, Kentucky. 8-29-3t.

ALLEN NEWS

Mr. and Mrs. Noah Hinton, of Mount Vernon, Ohio, announce the birth of their first daughter, Christie, on September 3. Mrs. Hinton is the former Bonnie Caudill. Mrs. Lloyd Caudill has returned home after a two-week visit with her daughter, Mrs. Hinton. Mr. Hinton and new granddaughter.

Mr. and Mrs. J. Frank Preston were Saturday guests of their daughter, Mrs. Howard H. Moore, and son, Howard Francis, who was home from the University of Kentucky for the week-end.

James Byron Hamilton has returned to the University of Kentucky for the fall semester. Byron, who is a pre-med student, had a 3.8 standing for the spring term under the Honor Program there. He is the son of Mr. and Mrs. Henry Hamilton.

Mr. and Mrs. Ben Westfall and his sister, Mrs. Toy E. Eakin, had the sad news Tuesday night that their brother, Abram C. Westfall, had passed away Tuesday night at 8:15 p.m. Mr. Westfall had been at an Alderson, West Virginia rest home. He would have been 90 next March 20. Burial was at Ravenswood, West Virginia.

Mr. and Mrs. Paul Porter and Bud Pruitt were in Lexington on business, Monday.

Mrs. Joe A. Clark and her father, A. D. Martin, were in Pikeville Tuesday when Mr. Martin consulted a doctor. Mr. Martin is doing nicely.

Attending the U.K. football game at Lexington Saturday from here were Miss Debbie Parsons, Phillip Green, Mrs. Lois Green.

Mr. and Mrs. Donald Willis and Mrs. Virgil Goble were in Lexington, Thursday. Mrs. Goble went there for medical attention.

Mrs. Ray Brackett visited her uncles, Roosevelt and John G. Auxier, and Mrs. Auxier, of Whites Creek, West Virginia, Saturday and Sunday.

Harry Snodgrass was a business visitor in Ashland, Tuesday.

Josie Lafferty returned home, Saturday after being a patient at Our Lady of the Way Hospital at Martin for several weeks.

Mr. and Mrs. Ted Akers, of LaGrange, spent the week-end, guests of Mr. and Mrs. Russell Laben.

Visiting the Rev. and Mrs. Darrell Jones this week-end were her sister, Mrs. Bill Edenton, and daughter, Regina, of Logan, West Virginia.

Mrs. Palmer Crisp and Mr. and Mrs. Lonzo Lafferty attended church at Trimble Chapel at Water Gap, Sunday.

Mr. and Mrs. M. C. Elliott, of Lexington, were week-end guests of Mr. and Mrs. Clifford Akers.

Mr. and Mrs. James Henry Porter, of Campton, visited his parents, Mr. and Mrs. Herman Porter, this week-end.

Hayden Howell, who underwent brain surgery at St. Joseph Hospital, Lexington, Monday, is recuperating nicely. His family, Mr. and Mrs. Lloyd Crum and Mr. and Mrs. O. C. Howell, have been with him.

Mr. and Mrs. Allie Howard, of Owensboro, visited her mother, Mrs. Josephine Whitt, last week-end. From there, they left to visit their daughter, Mrs. Lowell Hughes, Mr. Hughes and children, of Ashland, before returning home.

Mrs. Henry Hamilton returned home Tuesday after a week's stay at Pikeville Hospital where she underwent surgery. She is doing well.

Mrs. Toy E. Eakin, of Marion, Ohio, has been visiting her brother, Ben Westfall, and Mrs. Westfall, for the past week. Mrs. Eakin, who is 83 years of age, has returned home.

Mr. and Mrs. Palmer Crisp were in Paintsville on business, Friday.

Ray Brackett and Wayne Ratliff, of Prestonsburg, were in Pikeville, Wednesday and Thursday, on business.

J. N. Gilliam, of Flatwoods, has moved to Allen and will make his home with his daughter, Mrs. Kenneth Donta, Mr. Donta and sons.

Jack Whitaker, who is attending Morehead State University, was home to visit his family this week-end at May Village.

Visiting Mr. and Mrs. Johnny Holman and little daughter, Sonia, Sunday were her parents, Mr. and Mrs. Carl Nance, and her sister, Pamela Nance, of the Auxier road. His parents, Mr. and Mrs. Conley Holman, of Martin, and his grandparents, Mr. and Mrs. Ed McFarland, of Prestonsburg, visited the Holmans at their new home last week.

Mr. and Mrs. Bob Hughes and little daughter, Regina, were in Lexington Monday at the University of Kentucky Medical Center, where Regina is undergoing treatment.

MSU Marching Band — Includes 2 from Floyd

Morehead, Ky.—This year's Morehead State University Marching Band includes two students from Floyd county—Miss Dallas Faye Sammons, junior, from Prestonsburg, and Darryl C. Greer, Martin sophomore.

Kentucky's largest university band, the MSU group features more than 200 musicians and 24 twirlers. It is directed by Dr. Robert Hawkins. Gene Norden and Robert Schietroma are associate conductors.

W.S.C.S. MEETS

Betsy Layne, Ky.—The W.S.C.S. of the Betsy Layne United Methodist Church held its September meeting at the home of Mrs. G. H. Blackburn. The business meeting was led by the president, Mrs. B. C. Caldwell. The program was presented by Mrs. Edith M. Stanley. After the program, refreshments were served to Mesdames Kelsa Elliott, Edith M. Stanley, Billie Osborne, Cheryl Meade, Eliza Blackburn, Mildred David, Clara Allen, Hettie Johnstone, B. C. Caldwell, Glenda Larson, Curt Wallen.

Second Half Fatal To Cats; Pikeville Averages 1972 Defeat

In Prestonsburg High School's Friday night grid contest with the Pikeville Panthers at John's Creek the Blackcats' upriver rivals took revenge on the team that last year caused Pikeville's only regular season defeat, downing Prestonsburg 30-20.

After receiving the opening kickoff Prestonsburg mounted an 80-yard drive which resulted in a Cat touchdown after fullback Steve Campbell scored on a two-yard plunge. Quarterback Jim Blackburn scored the two extra points on a "sneak."

After a fumbled Prestonsburg ball was picked up by a Pikeville player, who also fumbled, Dennis Walker wound up with the ball and ran 43 yards for another Blackcat score. The extra point attempt failed after this TD, making the Prestonsburg lead 14-0. Before the gun sounded for halftime, however, Pikeville's Eugene Cowan scored his team's first touchdown, followed by a pickup of two extra points by quarter-

back Newsome, resulting in a halftime score of 14-8.

The third quarter proved Prestonsburg's downfall as the Panthers scored three times. The Pikeville team first scored on a 16-yard run by Tim Clark and later in the quarter Cowan earned a TD after a Prestonsburg fumble. Cowan's score was supplemented by a two-point conversion by the Panthers' quarterback, and yet another Pikeville touchdown, this time on a 28-yard run by Greg Hall, made the point total Pikeville 30, Prestonsburg 14.

A fourth quarter score on a three-yard scramble by Mike Meade put Prestonsburg's final tally at 20, ten points behind the victorious Panthers.

Leading ground gainers for Prestonsburg were Mike Meade, eight carries for 35 yards and one touchdown, and Jim Blackburn, seven carries for 31 yards and two extra points. Quarterback Blackburn completed 12 of 25 passes for 164 yards. Leading receivers were Dennis Walker, three for 57 yards; Mike Meade, three for 26 yards; Danny Lane, two for 14 yards, and Ricky Yates, one reception for 43 yards.

This Friday's confrontation with Russell at the Prestonsburg athletic field represents an important district and Sandy Valley Conference game. Coach Ed Radjumas says the Cats will "have their hands full."

Fishtrap, Flanagan Drawdown Is Begun

The annual fall drawdown of Fishtrap Lake was begun in mid-September by the Army Corps of Engineers in preparation for the flood season.

A Corps spokesman said Fishtrap will be lowered 32 feet at a rate of about a half a foot per day. It is expected that the drawdown will be completed by November 1, which is a month early to allow a crew better access to the lake area in order to make a sediment resurvey.

The annual drawdown of John W. Flanagan Reservoir was begun Sept. 17. The lake will be lowered 16 feet at a rate of .2 feet per day. The drawdown is expected to be completed by December 1.

The Dewey Lake drawdown will not begin till November 1.

Times Want Ads Get Results!

First Assembly of God

Martin, Ky. (below Hospital)

Revival, Oct. 8 through Oct. 14 with the music and ministry of "The Goldens," of Louisville, Ky.

Sunday School 10:00 a.m.
Morning Worship 11:00 a.m.
Youth Service 6:00 p.m.
Evangelistic Service 7:00 p.m.
Prayer and Bible Study—
Wednesday, 7:00 p.m.

Minister, Lorie Vannucci (285-3051)
Youth Director, Howard Hellwig

Now on display at Johnson Auto Sales . . .

The 1974

DODGE CARS & TRUCKS

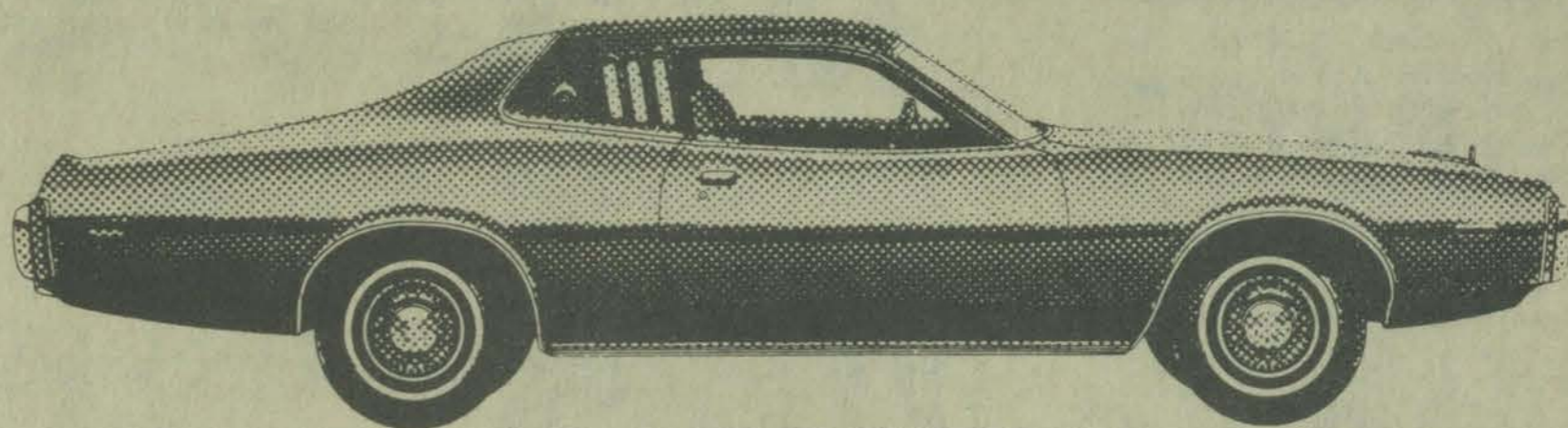

1974 DODGE CHARGER SE

Stop In, Today . . . See, Test-Drive the Dodge Line-Up for '74.

SOLID STATE RADIO

To show our appreciation for your patronage, we will give you a bathroom radio (as pictured) with the purchase of any new or used car or truck, regardless of make, model or price. Trade with us, today.

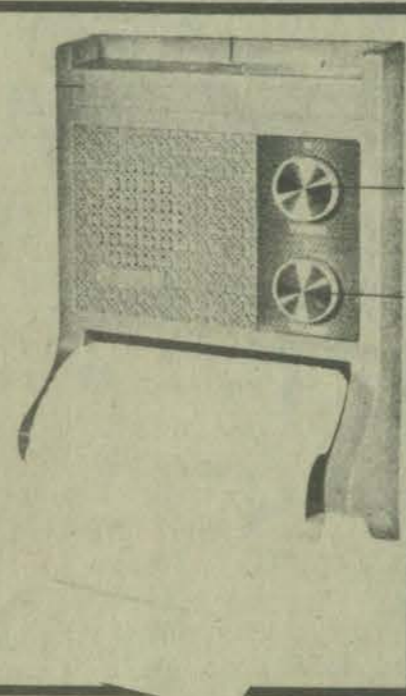

Also, see our many good used cars of all makes and models. Stop by and see us for all your car and truck needs.

JOHNSON AUTO SALES

Your Dodge—Simca Dealer

PHONE 874-2484 ALLEN, KY.

SHOP OUR Bumper Crop of Food Values



Swift Pro-Ten
CHUCK ROAST . . . Lb. **99¢**

Swift Pro-Ten
ROUND STEAK . . . Lb. **\$1.49**

Fresh
WHOLE FRYERS . . . Lb. **49¢**

Swift Pro-Ten
T-BONE STEAK . . . Lb. **\$1.79**

Webber's Whole Hog
SAUSAGE . . . 2-Lb. Roll **\$2.29**

Swift's Premium
BOLOGNA . . . Lb. **99¢**



Wishbone
ITALIAN DRESSING . . . 2 8-Oz. Bottles **69¢**

Stokely's
PING OR PONG
FRUIT DRINK . . . 3 46-Oz. Cans **\$1.00**



Argo
PEAS . . . 5 17-Oz. Cans **\$1.00**

English Mountain
GREEN BEANS . . . 6 15½-Oz. Cans **\$1.00**

Libby's
CORN . . . 4 17-Oz. Cans **\$1.00**

HAWAIIAN PUNCH . . . 46-Oz. Can **39¢**



Heinz
KETCHUP . . . 2 20-Oz. Bottles **89¢**

Wagner's
ORANGE DRINK . . . 3 32-Oz. Bottles **89¢**

Tasty
VANILLA WAFERS . . . 3 16-Oz. Bags **\$1.00**

Heavy Duty
REYNOLDS WRAP . . . Roll **55¢**

Cremora
INSTANT CREAMER . . . 11-Oz. Jar **49¢**

Fleecy White
BLEACH . . . Gal. **39¢**

Zesta
CRACKERS . . . 1-Lb. Box **42¢**

Borden's
INSTANT COFFEE . . . 4-Oz. Jar **49¢**

Listerine
ANTISEPTIC . . . 14-Oz. Bottle Reg. \$1.39 **98¢**



Kellogg's
POP TARTS . . . Assorted Flavors. 2 11-Oz. Boxes **89¢**

Golden Spread
Imitation
PEANUT BUTTER . . . 2½-Lb. Jar **98¢**

New, Fresh Mint VEL
LIQUID DETERGENT . . . 32-Oz. Bottle **59¢**

LITTLE BEAR MARKET

PHONE 874-2290, ALLEN
HOURS: Mon.-Sat., 8 a.m.-8 p.m.;
Sunday, 10 a.m.-8 p.m.

Bluebird Imitation
VIENNA SAUSAGE . . . 6 3½-Oz. Cans **\$1.00**



Weight Watchers

TURBOT FROZEN FISH

Lb. 91¢

Minimum Purchase May Be Required

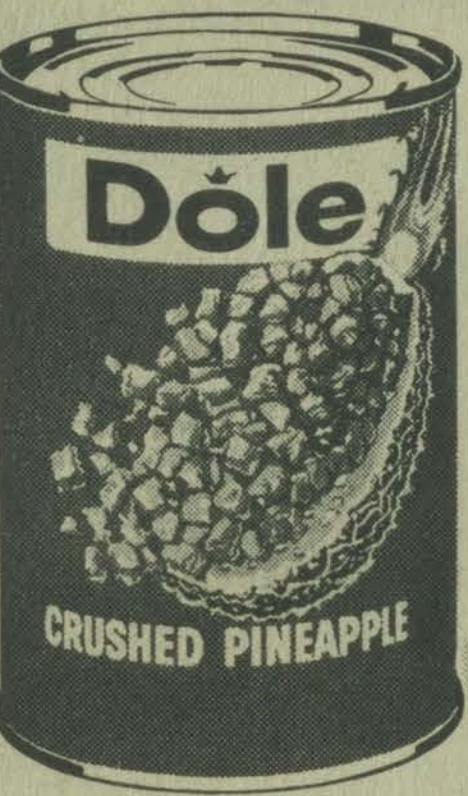

Dole Hawaiian Pineapple

Syrup - Pak Sliced, Chunk or Crushed

20-oz. can 3 for \$1

values to beat the band!

We Reserve The Right To Limit All Quantities.

Jergen's Bath Soap

5-oz. Bar

11¢

Downy Fabric Softener

64-oz. Bottle

109



Tide Laundry Detergent

49-oz. Box

69¢



Fischer

Smoked Picnic

4 - 8 lb. Avg.

lb. 75¢



Smoked Pork Chops . . . lb. 149
TableRite Fresh Picnic Style Pork Roast . . . lb. 89¢
TableRite Fresh Pork Steaks . . . lb. 99¢

TableRite Bacon . . . 2-lb. pkg. 259

TableRite Wieners . . . 1-lb. pkg. 99¢
Gunnoe's Sausage . . . 2-Lb. Roll 229
Hilberg Breaded Pork & Beef Patties . . . 2-lb. pkg. 199
Hilberg Breaded Chuckwagon . . . 2-lb. pkg. 199



Plain or Iodized IGA Salt

26-oz. Box 10¢

Del Monte Golden Corn



Whole Kernel or Cream Style 17-oz. can 4 for 89¢

Del Monte Early Garden Peas



17-oz. can 25¢

Ocean Spray Cranberry Cocktail . . . 32-oz. can 55¢

Del Monte Mandarin Oranges

11-oz. can 31¢

IGA CREAM 5 cans \$1.00

Crisp Green Cabbage . . . lb. 15¢
Purple Top Turnips . . . lb. 25¢
California Red Grapes . . . lb. 39¢
White Seedless Grapefruit . . . each 15¢

Kleenex Facial Tissue

Asst. Colors Box of 200 29¢

Vel Fresh Mint Liquid Detergent . . . 32-oz. Bottle 49¢
Big Wally Wall Washer . . . 6-oz. Bottle 19¢
Pine Sol Bathroom Cleaner . . . 5-oz. Bottle 19¢
Reynolds Economy Roll Aluminum Foil . . . 75-ft. Roll 59¢

Stove Top Stuffing Mix

Chicken 6-oz. or Cornbread 7-oz. 41¢

ARGO PEAS 5 cans 99¢



Prestone II Anti-Freeze Gallon 149

Prestone II Anti-Freeze Qt. 53¢
Prestone Spray De-Icer 14-oz. can 97¢
Super Sweep Prestone Sno-Brush . . . each 179
Prestone Pre-Mix Windshield Wash . . . Qt. 21¢

IGA SALTINE CRACKERS 3 Boxes \$1.00

Dinner Time Biscuits pkg. of 24 37¢
IGA Peanut Butter Coffee Cake . . . each 65¢

IGA Crunch Roll . . . pkg. of 8 45¢

IGA Glazed Stix Donuts pkg. of 6 49¢

IGA Buttermilk Biscuits

15-ct. 12-oz. pkg. 3 for 39¢

Kraft Cheez Whiz . . . 16-oz. Jar 89¢

Pillsbury Cinnamon Rolls . . . 8-oz. pkg. 3 for \$1

TableRite Buttermilk . . . 1/2-gal. 55¢
Holland House w/cheese or chives Frozen Baked Potato . . . 12-oz. pkg. 45¢

Green Giant Frozen Vegetables

Whole Kernel Niblets Corn, Medium Sweet Peas, or Leafy Spinach 10-oz. pkg. 3 for \$1

Maxwell House Instant Coffee

10-oz. jar 99¢ With Coupon



Jif Peanut Butter

Creamy or Crunchy 18-oz. Jar 69¢



Old Virginia Pure Grape Jelly

3-lb. Jar 99¢

Ragu Joe Sauce for Ground Beef 14 1/2-oz. can 39¢

Smucker's Hamburger Slices

Kosher or Regular Dill 16-oz. Jar 33¢

STORE HOURS: WE ARE OPEN 8 a.m. - 9 p.m. SEVEN DAYS A WEEK.

IGA Good Only At IGA Save 50c when you buy a 10-oz. Jar of MAXWELL HOUSE Instant Coffee 99¢ with coupon Cash Value 1/20 of 1c Good Thru Sept. 30

Receive MSU Scholarships



These 1973 graduates of McDowell High School are scholarship students at Morehead State University. Dale Stumbo (left), who received a baseball scholarship, is a lefthanded pitcher and during four years at McDowell won 15 games while losing 6. He is a son of Mr. and Mrs. Paul Stumbo. Sam Eversole, Jr. (right) has received a MSU grant as assistant trainer in all athletic departments under the supervision of Head Trainer Ray Mullins. He was athletics manager at McDowell four years.

PELPHREY'S

Pelphrey's TOMATOES are the finest for flavor and quality of any store's in this area. Through a special process, Pelphrey's ripen their own tomatoes — and the result: a more flavorful tomato that even in the coldest season, has a juicy, summer-fresh garden taste. Pick up a basket today.

STEREO TAPES
Factory Artists and Labels
\$5.79

POTATOES	20-lb. bag \$1.69	CORN	5 cans \$1.00
LETTUCE	head 29c	COKE, 16-Oz. Bottles	8-pack ctn. 85c
PORK CHOPS	lb. 79c	MILK	gal. \$1.10
SLICED BACON	lb. \$1.29	TAPE CASE (24-Tape)	\$6.99
PEAS	4 cans 89c	Special Selection of 8-TRACK TAPES	\$1.99

End of the Summer Marks Special Day

The end of summer marks a very special day all over Kentucky this year. This is especially true in Floyd county. District Conservationist William J. Cantrell, who heads the USDA-Soil Conservation Service (SCS) in Floyd and Magoffin counties, said, "September 22 this year not only means the beginning of fall, but it marks a day sportsmen are gathering to pay homage to men who make better homes for people, wildlife and fish."

This date has been named National Hunting and Fishing Day, and has been so declared by President Nixon. The Floyd County Conservation District has made a major contribution to fish and wildlife development in Floyd county. Twenty-four ponds have been created by cooperating landowners with the conservation district. These bodies of water provide many hours of fishing enjoyment for Floyd county sportsmen. Cantrell further pointed out that properly planned and managed ponds

make good homes for many forms of wildlife. Other conservation practices aiding wildlife that have been established on land through the conservation district include: 35,600 feet of hedgerow planting, 2,200 feet of field borders, and 1,547 acres of wildlife habitat development.

COMPLETES DENTAL COURSE
Jackie Robinson, of Lackey, who is employed in a dental office in the area, recently completed a six-week continuing education course for dental auxiliaries. The course, "Introduction to Expanded Duties," was taught at Hazard Community College. Other students completing the course were: Brenda Noble, Brinkley; Mable Bowling, Mallie; Ginger Combs, Mousie; Glendora Belcher, Pikeville; Geneva Cornett, Hindman; Lana Cornett, Hindman; Bessie Cornett, Everts; Terri Brock, Baxter; and Bonnie Hunter, Hindman.

FABULOUS SALE

Trash and Treasures . . . Personal belongings of

GRACE AND ALICE GRAY'S

Former Owners of Grace Burke Fabrice Shop
Arnold Ave., Beside Leva's Style Shop.

SEPT. 27, 28, 29-10 a.m. till Dark

MANY CRAFT SUPPLIES: Shells, Pictures, Remnants, Flowers, Containers.

FINE ANTIQUES: Crystal by Heisey, Brass and Copper items, China.

SMALL APPLIANCES AND MUCH MORE.

PRICED TO SELL.

9-19-2L

CAROL A. SPARKS



Republican nominee for
State Representative

I am the daughter of Mr. and Mrs. Otis Wright, of Allen, Ky. My maternal grandparents are Grace McSurley and the late Jim McSurley, of Emma, Ky. I am married to Oakley Gene Sparks, son of Mrs. Jettie Shreves, and the late McKinley Sparks, of Prestonsburg.

We have two lovely children a son, Darrell William, 3, and a daughter, Beth Ann, 9.

I feel it is my duty to let the Voters of Floyd County know my family background. I would appreciate the support of the voters on Nov. 6, 1973.

9-19-2L-pd.

Health Board Slaps Reorganization

Frankfort, Ky.—The State Board of Health voices reservations and some displeasure late last week with Gov. Wendell Ford's reorganization that threw the health department in with two other huge agencies.

The board appeared to be somewhat—although not completely—mollified when Laurel True, Ford's secretary of human resources, assured it that public health would continue to get a high priority.

Several board members also lavished praise on former health commissioner William McElwain, Jr., whose status was cast in some doubt by the reorganization.

Board Chairman Dr. Robert Long, Louisville, all but asked True what the shifts would mean to McElwain but got no forthright answer. True said later he would very much like McElwain to remain with the department but the decision would be up to the former commissioner.

The reorganization put the program aspects of both the departments of health and mental health into a new bureau of health services, to be headed by former mental health commissioner Dale Farabee. That bureau, along with the old child welfare and economic security departments and other, smaller agencies, were put under True.

McElwain became health commissioner in 1970, when that position was filled by the board of health. A 1972 law gave the governor authority to appoint the health commissioner while another 1972 law reorganized the board of health, broadening its representation and including consumer interests on it so it no longer is basically a panel of doctors.

McElwain told the board at the conclusion of Thursday's meeting that he was unsure of his personal position but that "I look forward to working with you." The implication was that he would remain with the department if a suitable position were offered him.

While acknowledging some discomfort at "running second in what was essentially a two-man race," McElwain declared that "it's no shame to be second to Dale Farabee."



1974...
a beautiful
time for
Dodge.



'74 MONACO—
unmistakably new.

Any one of our three totally new Monacos can make 1974 a beautiful year for you. The new Monaco, the step-up Monaco Custom, and the top-of-the-line Monaco Brougham are all unmistakably new for 1974! Let us help you make a '74 Monaco unmistakably yours.

'74 DART.

We think a lot more buyers will be shopping the compact car market this year. And it's a beautiful time at our showrooms. With over a million Darts on the road, you know our compact is dependable. Dart also gives you a large trunk, plenty of legroom, a full choice of options, and six compact-priced models for '74. See what we mean about a "beautiful time"?



'74 CHARGER.

Maybe you wouldn't call our '74 Dodge Chargers "beautiful." Perhaps "sporty" is a better word! But when you travel the road "Charger Style," you're enjoying the kind of room, ride, and distinctive styling only one of our new "Chargers Three" can give you. Come in and check out a new '74 Charger now.



CLUB CAB PICKUP.

Only the Dodge Boys have it. The Club Cab pickup is still a Dodge exclusive! It's the only pickup that gives you 34 cubic feet of storage space behind the front seat, letting you keep

things safe and out of the weather under lock and key. And this year, we have added a whole group of four-wheel-drive Club Cab pickups to our great Dodge line. It's a "beautiful time" for pickup lovers—at the Dodge Boys'.

See all the beautiful '74 Dodges today—
(and tell 'em "Honey" sent ya).

Dodge CHRYSLER
AUTHORIZED DEALERS

JOHNSON AUTO SALES
U.S. Highway 23
ALLEN, KENTUCKY



WE AGREE

Paying bills is not easy.
But it's less hard
with a Checking Account.

Open your
CHECKING ACCOUNT
now!

FIRST GUARANTY BANK
of Martin, Kentucky
Member Federal Deposit Insurance Corporation

ANNUAL REPORT—FINANCIAL
Year Ending June 30, 1973
FLOYD COUNTY SCHOOL DISTRICT
COUNTY OF FLOYD

RECEIPTS table with columns: CODE NO., ITEM, TOTAL RECEIVED FOR YEAR. Includes sections for Balance on hand, Revenue from Local Sources, Revenue from State Sources, and Revenue from Federal Sources.

RECEIPTS (Below Line) table with columns: CODE NO., ITEM, TOTAL RECEIVED FOR YEAR. Includes sections for Non-Revenue Receipts, Clearing Accounts & Transfers, Transfers, and Total Receipts.

EXPENDITURES table with columns: CODE NO., ITEM, TOTAL AMOUNT SPENT FOR YEAR. Includes sections for Administration, Salaries, Contractual Services, Other Expenses, and Pupil Transportation Services.

EXPENDITURES (Below Line) table with columns: CODE NO., ITEM, TOTAL AMOUNT SPENT FOR YEAR. Includes sections for Contractual Services, Operation of Plant, Salaries, and Other Operational Personnel.

EXPENDITURES table with columns: CODE NO., ITEM, TOTAL AMOUNT SPENT FOR YEAR. Includes sections for Attendance & Health Services, Capital Outlay, Sites, Buildings, Equipment, Instruction, and Maintenance & Operation.

EXPENDITURES (Below Line) table with columns: CODE NO., ITEM, TOTAL AMOUNT SPENT FOR YEAR. Includes sections for Advances, Loans, Investments, and Transfers.

EXPENDITURES (Below Line) table with columns: CODE NO., ITEM, TOTAL AMOUNT SPENT FOR YEAR. Includes sections for Transfers, Advances, Loans, and Investments.

RECAPITULATION—A table with columns: Description, Amount. Lists balance on hand, receipts, total cash, and expenditures for the year.

RECAPITULATION—B table with columns: Description, Amount. Lists balance on hand, accounts receivable, and actual balance at close of year.

RECAPITULATION—C table with columns: Description, Amount. Lists cash in general fund, securities, and revenue bonds outstanding.

ASSETS table with columns: Description, Amount. Lists cash in general fund, securities, and sinking fund.

LIABILITIES table with columns: Description, Amount. Lists revenue bonds outstanding, July 1, 1972, and August 5, 1972.

Table listing individual names and their corresponding amounts, likely representing a list of contributors or recipients.

4614 The H. W. Wilson Co., Inv. 43542	32.50	4764 Automobile Club Ins. Service, Policy 333758	185.50	4913 Floyd Co. Bd. of Educ. Capital Outlay Fund	3,079.77	5062 Blanche Bamer	139.53
4615 Floyd Co. Bd. of Educ. Public Library Proj.	18,950.00	4765 Floyd Co. Bd. of Educ. NYC, Transfer	61,920.05	4914 Eula N. Conley, Contract	597.76	5063 Mexie Bates	207.09
4616 Federal Reserve Bank of Cleveland, Aug. Ded.	214.50	4766 Allen Water Commission, Aug. Utilities	46.95	4915 Fred Conn, Contract	237.50	5064 Margaret Bayes	229.81
4617 Jefferson National Life, Aug. Ded.	25.00	4767 Auxier Road Gas Co., Aug. Utilities	2.10	4916 Roberta Frasure, Contract	307.80	5065 Mary Jane Bayes	218.32
4618 Blue Cross Hospital Plan, Group 30252	648.64	4768 Auxier Water Co., Aug. Utilities	36.44	4917 Maxine Kinney, Contract	356.25	5066 Colleen Burchett	161.16
4619 Floyd Co. Bd. of Educ. Ky. Tax Fund, Aug. Ded.	739.05	4769 Beaver Elkhorn Water Dist. Aug. Utilities	33.32	4918 Wendolyn Lafferty, Contract	216.58	5067 Blanche Castle	188.40
4620 Floyd Co. Bd. of Educ. Social Sec. Revolving Fund	1,681.92	4770 Big Sandy Rural Electric Co. c., Aug. Utilities	106.40	4919 Kelly Layne, Contract	180.50	5068 Bertha Click	87.51
4621 Treasurer of Kentucky, Aug. Teachers Ret.	1,272.68	4771 Columbia Gas of Ky., Inc., Aug. Utilities	109.88	4920 Wm. O. Nelson, Contract	441.32	5069 Shelby J. Conley	207.09
4622 City of Prestonsburg, Aug. Ded.	113.95	4772 Equitable Gas Co., Aug. Utilities	7.98	4921 Melvin Newman, Contract	188.10	5070 Mary Lavanda Crider	140.87
4623 Teaching Aids Inc., Title II ESEA	42.00	4773 Francis Water Co., Aug. Utilities	46.15	4922 Aaron Shepherd, Contract	95.00	5071 Claudia A. Curry	204.91
4624 Prestonsburg Postmaster, Stamps	90.00	4774 Inland Gas Co., Aug. Utilities	82.74	4923 Thelma Shepherd, Contract	142.50	5072 Floria Dillon	216.04
4625 Halbert Bros. Standard Station, Gas	3.61	4775 Ky. Power Co., Aug. Utilities	4,309.28	4924 Frank Stephens, Contract	128.76	5073 Faye V. Dingus	186.30
4626 Ines Standard Station, Gas	44.96	4776 Mike Little Gas Co., Inc., Aug. Utilities	80.04	4925 Virgil Halbert, Drayage	20.00	5074 Cynthia Dove	157.97
4627 Ines Standard Station, Gas	64.41	4777 Martin Gas Co., Aug. Utilities	22.05	4926 Charles Hall, Drayage	30.00	5075 Pearl Ellis	204.01
4628 Lloyd's Standard Station, Gas	16.16	4778 Martin Water Co., Aug. Utilities	209.98	4927 Bruce Hamilton, Drayage	55.00	5076 Darcas Fannin	175.11
4629 Martin Gulf Station, Gas	25.92	4779 Maytown Water Works, Aug. Utilities	75.00	4928 Charles Robinson, Drayage	25.00	5077 Marie Fitzpatrick	222.42
4630 Martin Gulf Station, Gas	7.24	4780 Mountain Investment Inc., Aug. Utilities	165.00	4929 Oakley Robinson, Drayage	20.00	5078 Lizzie M. Frasure	242.29
4631 Fred Newsome's Gulf Station, Gas	6.33	4781 Mud Ck. Water Dist., Aug. Utilities	144.70	4930 Earmin Stumbo, Drayage	30.00	5079 Susan Frazier	166.86
4632 Reitz Ashland Station, Gas	12.47	4782 Ohio-Kentucky Utilities, Inc., Aug. Utilities	150.96	4931 Clifford Adkins, Workshop	3.00	5080 Erma Gayheart	207.09
4633 Reitz Ashland Station, Gas	148.45	4783 Prestonsburg Water, Gas & Sewer, Aug. Utilities	625.92	4932 Ernest Adkins, Workshop	3.00	5081 Viola Gibson	217.39
4634 Stumbo's Texaco Station, Gas	20.52	4784 Sandy Valley Water Dist., Aug. Utilities	172.45	4933 Georgie A. Allen, Workshop	3.00	5082 Ella Ruth Hall	212.43
4635 Tom & Joe's Gulf Station, Gas	6.63	4785 South Central Bell Telephone, Aug. Utilities	432.35	4934 Danny Bryant, Workshop	3.00	5083 Hattie Mae Hall	194.10
4636 Joe C. Moore, Trip to Frankfort	40.00	4786 Dr. James D. Adams, Sept. Reg. Meeting	10.00	4935 Russell Clark, Workshop	3.00	5084 Melvinia Hall	195.00
4637 Floyd Co. Bd of Educ. Basic Adult Educ.	1,810.13	4787 Dr. J. H. Allen, Sept. Reg. Meeting	14.00	4936 Beulah Collins, Workshop	3.00	5085 Veda Hamilton	189.72
		4788 James A. Duff, Sept. Reg. Meet.	13.40	4937 Carl E. Duff, Workshop	3.00	5086 Lovella Hansford	72.40
		4789 John M. Stumbo, Sept. Reg. Meet.	12.88	4938 Teddie Frasure, Workshop	3.00	5087 Ellen Hayes	181.44
		4790 Woodrow Burchett, Aug. Legal Ser.	125.00	4939 Garnet Goble, Workshop	3.00	5088 Sadie Hayes	164.04
		4791 Dalton R. Conley, Rental of Property	125.00	4940 Jan Hamilton, Workshop	3.00	5089 Mable Hensley	59.66
		4792 Andrew A. Balog, Mileage for Consultant	23.30	4941 Levi Hamilton, Workshop	3.00	5090 Ernestine Hicks	184.31
		4793 John & Carmen Chisholm, Mileage and Lodging Consultants	81.85	4942 Franklin Honeycutt, workshop	11.50	5091 Melvina Howell	212.43
		4794 Randolph Dozier, Mile. & Meals Consult.	11.70	4943 Leno Isaac, workshop	3.00	5092 Susan Howell	200.93
		4795 Jenny Wiley State Park, Various Invoices	122.22	4944 Millard Johnson, workshop	3.00	5093 Alpha Jean Johnson	150.55
		4796 James O. Miller, Mile. for Consult.	16.00	4945 Clinton Little, workshop	3.00	5094 Mildred Johnson	162.03
		4797 Charles L. Ross, Mile. for Consult.	35.20	4946 E. J. Little, workshop	3.00	5095 Minnie Justice	196.58
		4798 David Royse, Consult. Travel	9.00	4947 Tom Meade, workshop	3.00	5096 Lack Lafferty	174.62
		4799 Bill Weinberg, Consultant travel	18.00	4948 J. R. Miller, workshop	3.00	5097 Roberta Lewis	160.88
		4800 Charlie L. Whitaker, Mile. for consultant	18.00	4949 Howard Ramey, workshop	3.00	5098 Mable McIntosh	196.58
		4801 Ray Campbell, Trip to Huntington	19.58	4950 Austin Rector, workshop	3.00	5099 Rachel E. McKinney	177.78
		4802 Gordon Moore, Meals for Consultants	38.71	4951 Ray Reynolds, workshop	3.00	5100 Fanny Martin	212.43
		4803 Joe C. Moore, Expense Frankfort	49.45	4952 Harold Sammons, Sr. workshop	3.00	5101 Norma Martin	137.53
		4804 Joyce Stewart, Aug. Mileage	27.36	4953 Harold Sammons, Jr., workshop	3.00	5102 Vivian Doris Martin	159.27
		4805 Hall-Clark Ins. Agency Inc.	20,950.00	4954 Danny Slone, workshop	3.00	5103 Virginia K. Meade	185.70
		4806 Thompson's IGA Foodliner, NSF Science	7.23	4955 Freddie Smallwood, workshop	3.00	5104 Norma L. Moore	57.89
		4807 James L. Allen, Aug. Acct.	100.00	5146 Federal Reserve Bank of Cleveland, Sept. Ded.	2,555.30	5105 Betty Mullins	180.14
		4808 Lawton Ray Allen, Sheriff Settlement	150.00	5147 Floyd Co. Bd. of Educ., PL 8910 ESEA Title I	13,242.00	5106 Fayetta Nelson	153.76
		4809 The Allen Lumber Co., Aug. Acct.	728.23	5148 Floyd Co. Bd. of Educ. NYC Transfer Funds	25,206.95	5107 Maggie Newman	153.13
		4810 Almar Auto Parts, Inv. 876	1.51	5149 Floyd Co. Bd. of Educ. Special Voted School Bldg. Tax Fund	1044.61	5108 Eloise Newsome	180.14
		4811 Ashland Petroleum Co., Inv. 252127	121.05	5150 Blue Cross Hosp. Plan, Group 30252	640.39	5109 Martha Newsome	212.43
		4812 The Baker & Taylor Co.	1,994.38	5151 Floyd Co. Bd. of Educ., Basic Adult Prog.	2,984.76	5110 Liza Oaks	150.55
		4813 Beaver Block Co., Inc., Aug. Acct.	53.00	5152 Floyd Co. Bd. of Educ., Title I PL 8910 ESEA	69,000.00	5111 Geraldine Osborne	158.86
		4814 Beaver Valley Lumber Co., Aug. Acct.	175.95	4960 Clifford Adkins	206.40	5112 Margie Sue Osborne	175.11
		4815 Big Sandy Motor Co., Various Invoices	433.24	4961 Ernest Adkins	256.56	5113 Alva Mae Ousley	216.04
		4816 Big Sandy Upholstering Shop, Inv. 6414	20.00	4962 Richard Allen	53.05	5114 Colletta L. Ousley	146.80
		4817 Blaine Window Hardware, Inc., Inv. H069698	187.30	4963 Georgia Ann Allen	164.44	5115 Allie Owens	107.61
		4818 Bound to Stay Bound Books, Inc., Inv. 731616	292.15	4964 Adrian E. Bentley	121.04	5116 Clara Pack	144.73
		4819 Brock-McVey Refrigeration Supply Co.	1,085.81	4965 Edgar Boggs	185.49	5117 Marie Prater	85.95
		4820 Brown Auto Sales, Inv. 26098	17.25	4966 Danny Bryant	175.16	5118 Virgie Rector	145.98
		4821 The Brown Produce Co., Various Invoices	90.10	4967 H. A. Casey	150.24	5119 Lea Belle Rice	166.86
		4822 Business Leasing Service, 9-1-72	133.83	4968 Kenneth Castle	168.39	5120 Ruby L. Robinson	202.31
		4823 Camp Supply Co., Inv. 5649N	118.20	4969 Russell Clark	189.55	5121 Julie A. Roope	172.55
		4824 Central School Supply Co., Various Invoices	174.31	4970 Beulah Collins	189.55	5122 Bessie Salyers	43.51
		4825 Coburn Const. Co., Labor	105.00	4971 Paul Dove	157.11	5123 Geneva Scalf	45.47
		4826 Columbia Paint Corp., Inv. 13179	185.59	4972 Carl E. Duff	230.68	5124 Norcia Jean Scott	217.39
		4827 Del Chemical Corp., Inv. 201473	124.88	4973 Tilton Dye	167.39	5125 Sally Scott	198.03
		4828 C-T Engineering Co., Inv. 101473A	243.34	4974 Glen Frazier	126.78	5126 Hazel C. Shepherd	196.24
		4829 Culligan Soft Water Serv., Various invoices	255.10	4975 Teddie Frasure	251.66	5127 Joseaylen She, erd	175.11
		4830 Demco Educ. Corp. Inv. 593244	16.69	4976 Roy Gibson	197.55	5128 June Shepherd	226.66
		4831 A. B. Dick Products Co., Various Invoices	73.59	4977 Garnet Goble	161.42	5129 Eula Mae Sizemore	159.27
		4832 Dingus Ins. Agency, Policy 90-10461	3,010.00	4978 Denzil Halbert	127.53	5130 Rebecca Skeams	134.74
		4833 East Ky. Auto Parts, Inc., Aug. Acct.	557.06	4979 Dewey L. Hall	134.39	5131 Lavern Slone	150.55
		4834 Elbo Sub. Services, Inv. BR-13880	111.46	4980 Effert Hall	146.78	5132 Minnie Smith	116.04
		4835 Elliott Glass & Electric Co., Various invoices	970.82	4981 Tommy Hall	3.97	5133 Thelma Smith	224.92
		4836 J. C. Faulkner, Inv. 170174	618.92	4982 Jan Hamilton	163.04	5134 Phyllis Stratton	166.86
		4837 Follett Publishing Co., Inv. 1683058391	10.86	4983 Levi Hamilton	189.55	5135 Fannie Stumbo	181.93
		4838 Fountain Korner Drug, Inv. 884	62.00	4984 Avery L. Harmon	157.11	5136 Lois Tackett	275.54
		4839 Fraley-Dearing Motor Sales, Inc., Inv. 4582	103.16	4985 Thomas Hastings	178.97	5137 Inez Taylor	162.21
		4840 Gaylord Bros., Inc., Various invoices	665.18	4986 Franklin Honeycutt	138.46	5138 Elizabeth Triplett	125.09
		4841 General Sales Co., Invoices	258.85	4987 Leno Isaac	189.55	5139 Mary Ruth Tuttle	204.69
		4842 Guidances Ass'n., Inv. 351704	175.00	4988 Charles Johnson	168.39	5140 Hazel Vanover	117.67
		4843 E. M. Hale & Company, Inv. 75298	143.35	4989 Millard Johnson	185.49	5141 Ada Williams	194.10
		4844 Hammond & Stephens Co., Inv.	120.54	4990 Charles Joseph	168.39	5142 Louise Williams	98.07
		4845 The Interstate Printers & Pub. Inc. Inv. 231284G8	59.05	4991 Glorania Layne	107.37	5143 Arnold Adams, Jr.	15.87
		4846 Kenway Chemical Co. of Ky., Various Invoices	372.03	4992 Clinton Little	189.55	5144 Johnny Johnson	24.69
		4847 K. S. Latta Inc., Inv. 40459	64.66	4993 E. J. Little	139.91	5145 Mapel Burke	61.31
		4848 Laven's Recapping, Inv. 2320	44.00	4994 Tom Meade	164.44	5153 Floyd Co. Bd. of Educ. Capital Outlay Fund	259,935.00
		4849 Lloyd's Hardware, Various invoices	267.74	4995 J. R. Miller	133.14	5154 Prestonsburg Postmaster, Stamps	90.00
		4850 Mare Ck. Sand Co., Inc., Inv. 216	11.00	4996 Jerry Mitchell	136.65	5155 Floyd Co. Bd. of Educ., Ky. Tax Fund	1,341.75
		4851 Carl H. Martin, Inv. 13887	151.40	4997 Bobby R. Newsome	21.16	5156 Treasurer of Ky., Sept. Teachers Ret.	1,623.05
		4852 Martin Supply Co., Inc. Aug. Acct.	199.88	4998 William Patton	7.93	5157 Floyd Co. Bd. of Educ. Social Sec. Revolving Fund	5,346.42
		4853 R. V. May Co., Various invoices	55.96	4999 Perry T. Prater	168.39	5158 City of Prestonsburg, Sept. Ded.	173.10
		4854 Mid-South Magazine Agency, Inc., Invoices	367.25	5000 Bill Ramey	185.14	5159 Blue Cross Hospital Plan, Inc. Group 30447	622.03
		4855 Mountain Printing Co., Various invoices	199.22	5001 Howard Ramey	185.49	4956 Charles Tackett, workshop	3.00
		4856 McJunkin Corp.	217.44	5002 Luke Ratliff	133.14	4957 Homer Vickers, workshop	3.00
		4857 Naturalite Inc., Inv. 59061	252.18	5003 Austin Rector	121.86	4958 Charles Yates, workshop	3.00
		4858 P. B. & S. Chemical Co., Inv. 501257	649.80	5004 Ray D. Reynolds	189.55	4959 Hershell Yates, workshop	3.00
		4859 Peerless Auto Supply Co., Inv.	121.44	5005 Ronald G. Reynolds	55.54		
		4860 J. W. Pepper of Atlanta, Inc., Inv. 33182	32.28	5006 Leo Roberts	3.97		
		4861 Pike Automotive Supply Inc., Aug. Acct.	126.81	5007 Bennie Rose	15.87		
		4862 Point Express Inc., Inv. 230547	10.20	5008 Harold Sammons, Sr.	152.23		
		4863 Porter's Electronics Co., Inv. E004471	29.70	5009 Harold Sammons, Jr.	161.42		
		4864 Prestonsburg Clean Towel Service Aug. Acct.	.90	5010 Russel Sherman	157.11		
		4865 Prestonsburg High School Board Share of Inv. 757412	728.96	5011 Danny Slone	251.66		
		4866 The Prestonsburg Publishing Co., Aug. Acct.	16.64	5012 Green Slone	167.39		
		4867 Quill Corp., Inv. 184678	121.88	5013 Larry Slone	99.86		
		4868 The Regional Medical Clinic, Physical Exam.	5.00	5014 Freddie Smallwood	241.59		
		4869 Reynolds Body Co., Inc., Inv. 31758	202.56	5015 Hansford Spears	178.97		
		4870 Ridgeway Distributors, Inv. 4723	34.83	5016 Foster Stumbo	132.14		
		4871 C. "Ollie" Robinson, Clerk, Inv. D10364	1.50	5017 Charles Tackett	115.00		
		4872 Sandy Valley Hardware Co., Aug. Acct.	3,609.78	5018 Homer Vicars	164.44		
		4873 Sargent-Welch Scientific Co., Various invoices	142.32	5019 Charles Yates, Jr.	193.08		
		4874 Scholastic Book Services, Inv. 2300211	56.12	5020 Hershel E. Yates	189.55		
		4875 J. A. Sexauer Mfg. Co., Inc. Inv. 0377	39.77	5021 Thaddeus Blackburn	183.85		
		4876 Smith's Transfer Corp., Various invoices	28.47	5022 Mary Conley	198.29		
		4877 Standard Oil Co., Various invoices	127.52	5023 Dorothy Conn	207.09		
		4878 State Wide Press, Aug. Acct.	204.50	5024 Wanda L. Duff	77.23		
		4879 Bob Sumere Co., Inc., Various invoices	573.94	5025 Katherine Faulkner	183.85		
		4880 Thompson Sanitary Supply House, Inc., Various invoices	438.79	5026 Edith Gayheart	18.96		
		4881 Treasurer of Ky., Various invoices	496.65	5027 Jim Gibson	179.39		
		4882 The Turner Subscription Agency, Inv. 11799	330.82	5028 Eff			

5214 Gwendolyn Clea Bates	207.12	5616 Bessie Salyers	87.03	5290 Western Auto Texaco, gas	124.55	5481 Suits News Company	71.04
5215 Ida Sue Clark	183.20	5617 Norcie Jean Scott	182.85	5291 Norcie Jean Scott	35.90	5482 Thompsons Sanitary Supply House, Inc.	2,009.90
5216 Deborah Collins	205.07	5618 Sally Scott	207.09	5292 Jacob's Phillip 66 Station, gas	107.35	5483 Treasurer of Kentucky, Various invoices	244.00
5217 Colleen Cornette	158.23	5619 Hazel C. Shepherd	162.85	5293 Howell's Ashland Station, gas	9.51	5484 F. S. VanHoose & Co., Inv., Sept. Acct.	141.25
5218 Gail Curry	173.41	5620 Joseaylen Shepherd	193.51	5294 George E. Allen, mileage	71.20	5485 F. S. VanHoose & Co., Inc., Sept. Acct.	135.06
5219 Shirley M. Dings	205.07	5621 June Shepherd	216.04	5295 Prestonsburg Postmaster, stamps	90.00	5486 Howard J. Vickers, Various invoices	203.30
5220 Ernestine H. Fannin	195.14	5622 Eula Mae Sizemore	166.86	5296 Oliver Allen, mileage	134.70	5487 The Viking Press, Inc., Inv. 31245	30.41
5221 Judy Frasure	100.63	5623 Rebecca Skeans	134.74	5297 Woodrow Allen, mileage	33.00	5488 Bruce Walters Ford Sales, Inc.	368.34
5222 Margaret Gaye Hatfield	212.84	5624 Laverne Stone	150.55	5298 Charles Clark, mileage	95.40	5489 Ward's Auto & Truck Parts, Inv. 0449	22.40
5223 Margie Lovely	218.85	5625 Minnie Smith	193.39	5299 Blanche Dings, Sept. mileage	95.70	5490 J. Weston Walch, Publisher, Inv. 172136	3.78
5359 Jones Martin	212.35	5626 Thelma Smith	224.92	5300 Nancy Sue Dings, Sept. mileage	34.86	5491 The H. W. Wilson Co., Inv. 53430	32.50
5360 Jones Martin	328.01	5627 Mary Stone	159.27	5301 Nancy Sue Dings, Sept. mileage	5.62	5492 Womwell Automotive Parts Co., Invoices	256.50
5361 Maye Akers	39.04	5628 Phyllis Stratton	166.86	5302 Stephen Halbert, Sept. mileage	2.16	5493 World Book Encyclopedia Inc. 416310100-1	5.95
5362 Gloria Blankenship	92.82	5629 Fannie Stumbo	188.11	5303 Stephen Halbert, Aug. mileage	14.04	5494 Ben Franklin Store, Sept. Acct.	32.54
5363 Webble Blevins	210.49	5630 Lois Tackett	282.69	5304 Dorothy Hall, Sept. mileage	111.60	5495 Blue Cross Hospital, Plan, Inc., Group 30252	716.06
5364 Sheryl J. Carson	383.65	5631 Inez Taylor	177.78	5305 Mildred Kendrick, Sept. mileage	130.50	5496 Eula N. Conley Contract driver	691.20
5365 Judith H. Carter	35.01	5632 Elizabeth Triplett	145.84	5306 Claude May, Sept. Mileage	104.30	5497 Fred Conn, Contract driver	250.00
5366 Dolores Ann Caudill	54.37	5633 Mary Ruth Tuttle	204.69	5307 Joe C. Moore, Expn.	53.06	5498 Roberta Frasure, Contract driver	324.00
5367 Margaret Compton	122.43	5634 Hazel Vanover	122.06	5308 Marie C. Mullins, Sept. mileage	7.01	5499 Maxine Kinney, Contract driver	375.00
5368 Bert Conley	15.84	5635 Gladys B. Ward	207.09	5309 Marcus Owens, Sept. mileage	46.40	5500 Gwendolyn Lafferty, Contract driver	254.80
5369 Grace Conley	164.12	5636 Gertrude Webb	122.83	5310 Herbert Prater, Sept. Mileage	130.40	5501 Kelly Layne, Contract driver	190.00
5370 Lena Sue Dings	29.64	5637 Ada Williams	97.05	5311 Wayne Ratliff, Sept. mileage	59.80	5502 Wm. O. Nelson, Contract driver	522.40
5371 Ralph W. Dings	29.64	5638 Louise Williams	86.97	5312 Auto. Club Ins. Co. Betsy Layne H. S. Driver Ed.	155.00	5503 Melvin Newman, Contract driver	198.00
5372 Mary K. Franklin	30.58	5639 Virgie Rector	145.98	5313 Richmond Stone, Sept. mileage	134.00	5504 Aaron Shepherd, Contract driver	100.00
5373 Dottie Gearheart	43.38	5640 Clifford Adkins	206.40	5314 O. E. Stanley, Sept. mileage	23.94	5505 Thelma Shepherd, Contract driver	150.00
5374 Donald Hall	94.23	5641 Ernest Adkins	243.33	5315 Anna Sue Stumbo, Sept. Mileage	86.50	5506 Frank Stephens, Contract driver	136.26
5375 Nancy Hall	16.22	5642 Georgia Ann Allen	150.00	5316 Herbert Ward, Sept. Mileage	142.30	5507 Virgil A. Halbert, Drayage	20.00
5376 Velva Hall	40.81	5643 Adrian E. Bentley	111.16	5317 William Lloyd Wells, Sept. Mileage	19.80	5508 Charles Hall, Drayage	30.00
5377 Alice Harris	82.06	5644 Edgar Boggs	174.23	5318 Allen Water Commission, Sept. Utilities	129.47	5509 Bruce Hamilton, Drayage	55.00
5378 Dorothy Harris	28.92	5645 Danny Bryant	80.98	5319 Auxier Road Gas Co., Inc., Sept. Utilities	2.10	5510 Charles D. Robinson, Drayage	25.00
5379 D. W. Howard	41.24	5646 H. A. Casey	138.98	5320 Auxier Water Co., Sept. Utilities	37.17	5511 Oakley Robinson, Drayage	20.00
5380 Zelma B. Johnson	112.23	5647 Kenneth Castle	176.33	5321 Barnes Transp. Co., Sept. Utilities	5.46	5512 Earnin Stumbo, Drayage	30.00
5381 Gladys Jones	63.47	5648 Russell Clark	176.33	5322 Weaver Elkhorn Water Dist., Sept. Utilities	154.46	5702 Federal Reserve Bank of Cleveland, Oct. Ded.	3,179.10
5382 Nancy Martin	56.77	5649 Beulah Collins	176.33	5323 Big Sandy Rural Electric Coop. Corp. Sept. Utilities	178.49	5703 Floyd Co. Bd. of Educ., NYC Transfer	12,575.00
5383 Opal May	287.87	5650 Paul Dove	163.83	5324 Columbia Gas of Ky., Inc., Sept. Utilities	95.97	5704 Gordon Moore, Trip to Frankfort	40.00
5384 Wilma G. May	300.57	5651 Carl E. Duff	222.29	5325 Equitable Gas Co., Sept. Utilities	2.94	5705 Floyd Co. Bd. of Educ., Ky. Tax Fund Oct. Ded.	1,334.08
5385 Yvonne Mosley	451.73	5652 Tilton Dye	174.23	5326 Francis Water Co., Sept. Utilities	77.65	5706 Treasurer of Ky., Oct. Teachers Ret.	1,495.25
5386 Peggy Nelson	115.69	5653 Bobbie Jewell Elliott	76.67	5327 The Inland Gas Co., Inc., Sept. Utilities	1.68	5707 Floyd Co. Bd. of Educ. Soc. Sec. Rev. Fund Oct. Ded.	5,485.68
5387 Harold Newsome	29.64	5654 Glenn Frazier	94.09	5328 Kentucky Power Co., Sept. Utilities	6,998.77	5708 Blue Cross Hospital Plan, Inc. Group 30447	666.08
5388 Rose H. Price	58.75	5655 Roy Frazier	39.53	5329 Mike Little Gas Co., Inc., Sept. Utilities	92.19	5709 City of Prestonsburg, Oct. Ded.	164.02
5389 Ethel Ratliff	315.04	5656 Teddie Frasure	245.49	5330 Martin Gas Co., Sept. Utilities	31.24	5710 Floyd Co. Basic Adult Program, Transfer	2,418.78
5390 Hattie S. Reedy	81.62	5657 Roy Gibson	135.35	5331 Martin Water Co., Sept. Utilities	222.72		
5391 Lucy Regan	272.03	5658 Garnet Goble	150.09	5332 Maytown Water Works, Sept. Utilities	75.00		
5392 Gertrude Rose	34.32	5659 Denzil Halbert	131.94	5333 Mountain Investment, Inc., Sept. Utilities	165.00		
5393 Linda C. Seiser	400.14	5660 Effert Hall	153.30	5334 Mud Ck. Water District, Sept. Utilities	175.26		
5394 Carolyn Stone	54.37	5661 Jan Hamilton	152.10	5335 Ohio-Ky. Utilities, Inc. Sept. Utilities	182.90		
5395 Joyce Stevens	39.04	5662 Levi Hamilton	179.85	5336 Prestonsburg Water, Sewer & Natural Gas System Sept. Ut.	624.62		
5396 Melessia Stephens	29.64	5663 Avery L. Harmon	163.83	5337 Sandy Valley Water Dist. Sept. Ut.	211.05		
5397 Minnie Grace Sutherland	236.24	5664 Thomas Hastings	176.33	5338 South Central Bell Tel., Sept. Ut.	371.67		
5398 Johnny Ray Turner	268.25	5665 Franklin Honeycutt	176.33	5339 Babe Shepherd's Ashland Station, gas	10.72		
5399 Thaddeus Blackburn	203.65	5666 Leno Isaacs	88.16	5340 Allen Elem. Lunchroom, Reimb.	1,934.96		
5400 Maple Burke	107.46	5667 Charles Johnson	174.23	5341 Auxier Elem. Lunchroom Reimb.	903.55		
5401 Mary Conley	218.59	5668 Millard Johnson	172.80	5342 Betsy Layne Lunchroom, Reimb.	3,710.46		
5402 Dorothy Conn	207.09	5669 Charles Joseph	153.30	5343 Clark Elem. Lunchroom, Reimb.	2,698.99		
5403 William Harold Connors	84.48	5670 Gloriana Layne	176.33	5344 Drift Lunchroom, Reimb.	796.53		
5404 Wanda L. Duff	124.55	5671 Glinton Little	128.58	5345 Garrett Lunchroom, Reimb.	2,542.02		
5405 Katherine Faulkner	203.65	5672 E. J. Little	153.30	5346 Harold Elem. Lunchroom, Reimb.	2,159.20		
5406 Edith Gayheart	18.96	5673 Tom Meade	162.24	5347 John M. Stumbo Lunchroom, Reimb.	5,060.84		
5407 James E. Gibson	251.15	5674 J. R. Miller	88.16	5348 McDowell H. S. Lunchroom, Reimb.	6,034.06		
5408 Della Hall	66.25	5675 Jerry Mitchell	31.74	5349 Martin Elem. Lunchroom Reimb.	3,742.49		
5409 Effert Hall	100.63	5676 Phyllis Moore	88.16	5350 Maytown Lunchroom, Reimb.	2,056.92		
5410 Marie Hall	204.69	5677 Billy Mullins	3.97	5351 Melvin Elem. Lunchroom, Reimb.	1,415.98		
5411 Henry Harmon	60.30	5678 William Patton	19.84	5352 Osborne Elem. Lunchroom, Reimb.	2,803.39		
5412 Eugene Hopkins	114.30	5679 Gene R. Prater	176.33	5353 Prestonsburg Elem. Lunchroom, Reimb.	3,697.59		
5413 Ola Howard	217.39	5680 Perry T. Prater	168.96	5354 Prestonsburg H. S. Lunchroom, Reimb.	1,699.64		
5414 Frank Huffman	214.84	5681 Bill Ramey	174.23	5355 Wayland Elem. Lunchroom, Reimb.	2,410.47		
5415 Denver Lafferty	207.09	5682 Howard Ramey	141.08	5356 Weeksby Elem. Lunchroom, Reimb.	855.17		
5416 Daniel Lee	112.81	5683 Luke Ratliff	146.06	5357 Wheelwright H. S. Lunchroom, Reimb.	1,991.49		
5417 Clinton Little	114.30	5684 Austin Rector	176.33	5358 Floyd County Rural Lunch Prog. Reimb.	1,972.82		
5418 Eva Mae Little	206.49	5685 Ray D. Reynolds	163.83	5399 James D. Adams, Md. Oct. Reg.	10.00		
5419 Raymond Manuel	225.99	5686 Ronald G. Reynolds	162.57	5400 Dr. J. H. Allen, Oct. Reg.	14.00		
5420 Edgil Moore	251.15	5687 Harold Sammons Sr.	153.05	5401 Billy Blair, Oct. Reg.	13.40		
5421 Martha Nelson	213.76	5688 Harold Sammons, Jr.	87.25	5402 James A. Duff, Oct. Reg.	13.60		
5422 Mildred Johnson	207.09	5689 Kathleen Shepherd	163.83	5403 J. M. Stumbo, Oct. Reg.	125.00		
5423 Annet Newsome	207.09	5690 Russel Sherman	258.49	5404 Woodrow Burchett, Legal Services for Sept.	21.60		
5424 Bonnie Newsom	183.34	5691 Danny Stone	174.23	5405 Dr. Isabel K. Baker, Expense-In Service	12.89		
5425 Earl Denver Newsome	241.74	5692 Green Stone	163.83	5406 Wayne Wendell Ratliff, Exp. Driver Ed. workshop	100.00		
5426 Jewell Faye Newsome	193.35	5693 Larry Stone	233.11	5407 Prestonsburg High School Cafe lunch for inservice	2.00		
5427 Claude Pack	127.30	5694 Freddie Smallwood	176.33	5408 James Salisbury, gas	5,633.00		
5428 Johnny M. Porter	114.30	5695 Hansford Spears	145.61	5409 Hall-Clark Ins. Agency, Inc.	40.00		
5429 Juanita Prater	116.45	5696 Foster Stumbo	163.83	5410 Ronald Adams Auto Parts, Sept. Acct.	52.18		
5430 Albert Ramey	116.45	5697 Charles Tackett	153.30	5411 Addressograph Multigraph Cor., Various Invoices	545.09		
5431 Annie Mae Ramey	241.74	5698 Frank Vaughn, Jr.	31.74	5412 The Allen Lumber Co., Sept. Acct.	3.09		
5432 Oakley Robinson	219.17	5699 Homer Vicars	176.33	5413 Wm. Arrowood Hardware & Furniture Co., Inv. 37338	331.05		
5433 Edna May Stone	207.09	5700 Charles Yates, Jr.	176.33	5414 Ashland Oil & Refining Co., Relocating gas lines and meters	591.69		
5434 Charlene Smallwood	207.09	5701 Hershel Yates	168.50	5415 The Baker & Taylor Co., Various Invoices	664.55		
5435 Willard Smith	168.24	5224 Automobile Club Ins. Service Allen Central Driver Ed.	5,009.30	5416 Big Sandy Motor Co., Various invoices	168.80		
5436 Ralph Smock	96.49	5225 Federal Reserve Bank of Cleveland, Oct. Ded.	250.71	5417 Bluefield Supply Co., Inv. 33653	90.54		
5437 Charles Tackett	137.53	5226 Akers' Gulf Service, Gas.	280.89	5418 Bound to Stay Bound Books Inc., Invoices	209.90		
5438 Charlesie Tackett	180.79	5227 Aker's 66 Station, gas	76.63	5419 Bowman Products Division, Inv. 31587	40.50		
5439 Opal Vaughn	217.39	5228 Bartrum's 66 Station, gas	201.77	5420 Bowman Records, Inc. Inv. 7226448	927.00		
5440 Jimmy Woods	182.32	5229 Cantrell's Phillip 66 Station, gas	192.13	5421 Branchland Pipe and Supply Co., Invoices	340.80		
5441 Alleane Adkins	143.43	5230 Castle's Standard Station, gas	47.21	5422 Brock-McVey Refrig. Supply Co., Various invoices	13.00		
5442 Betty Rae Akers	160.88	5231 Castle's 76 station, gas	207.23	5423 The Brown Produce Co., Inv. 8812	267.66		
5443 Blanche Bamer	229.81	5232 Caudill's Gulf Station, gas	218.09	5424 Business Leasing Service	120.00		
5444 Margaret Bayes	126.39	5233 Clark's Texaco Station, gas	137.30	5425 Central Ky. Supply Co., Inc., Inv. 49137	90.00		
5445 Mary Jane Bayes	161.16	5234 Community Standard Station, gas	130.83	5426 Coburn Const. Co., labor	182.12		
5446 Colleen Burchett	188.40	5235 D & D Car Wash & Texaco Station, gas	24.16	5427 Colledgead Library, Inv. 7635	148.95		
5447 Blanch Castle	82.02	5236 Damron's Gulf Station, gas	202.11	5428 F. E. Compton Co., Inv. 413301	151.49		
5448 Bertha Click	207.09	5237 Damron's Gulf Station, gas	180.59	5429 Culligan Soft Water Services, Invoices	575.51		
5449 Shelby Conley	140.87	5238 Duff's Ashland Station, gas	218.94	5430 Del Chemical Corp., Invoices	2.60		
5450 Mary L. Crider	222.36	5239 Tilton Dye's Ashland Station, gas	127.30	5431 A. B. Dick Products Co., Inv. 16136	20.48		
5451 Claudia A. Curry	127.30	5240 Frasure's Texaco Station, gas	41.15	5432 Duo-Therm, Inv. 129536	1,112.93		
5452 Anna M. Derosssett	216.04	5241 Halbert Bros. Standard Station, gas	294.67	5433 East Ky. Auto Parts, Inc., Sept. Acct.	109.50		
5453 Floria Dillion	193.51	5242 Hall's Texaco Station, gas	42.21	5434 Elliott Glass & Electric Co., Inc. Invoices	10.86		
5454 Faye V. Dings	165.26	5243 Hamilton's Gulf Station, gas	248.26	5435 Follett Publishing Co., Invoice	166.50		
5455 Cynthia Dove	211.06	5244 Graydon Howard's Texaco Station, gas	126.05	5436 Fraley-Dearing Motor Sales, Inc., Inv. 0269	15.50		
5456 Pearl Ellis	193.51	5245 Howell's Ashland Station, gas	198.66	5437 Gale Research Co., Inv. 221833	306.42		
5457 Darcas Fannin	222.42	5246 Hunter's Gulf Station, gas	110.92	5438 Gaylord Bros., Inc.	93.96		
5458 Marie Fitzpatrick	249.50	5247 Imes Standard Station, gas	2.06	5439 General Sales Co., Invoices	175.00		
5459 Lizzie Frasure	172.55	5248 Johnny's Service Center & Texaco, gas	114.19	5440 Guidance Association, Inv. 351682	13.15		
5460 Susan Frazier	207.09	5249 Ky. Oil & Refining Co., gas	182.32	5441 Hettel-Ward Inc., Inv. 1844	104.15		
5461 Erma Gayheart	206.82	5250 Lake Drive Standard Station, gas	97.40	5442 Home Office Supply Co., Various Invoices	221.22		
5462 Vila Gibson	233.87	5251 Langley Gulf Station, gas	4.80	5443 Hughes Garage, Inv.			

5836 Frances A. Turner	31.16	5936 Woodrow W. Burchett, Legal Services for Oct.	125.00	6129 Roy Gibson	197.55	6270 Clark lunchroom, Reimb.	3,848.22
5837 Sherlene Whitaker	227.93	5937 H. A. Casey, Bus Drive for Field Trip	12.00	6130 Garnet Goble	143.37	6271 Drift lunchroom, Reimb.	1,034.06
6069 Thaddeus Blackburn	113.60	5938 Castle's 76 Service Station, gas for field trip	3.19	6131 Denzil Halbert	127.53	6272 Harold lunchroom, Reimb.	2,710.26
6070 Maple Burke	101.99	5939 Dalton R. Conley, 2 months rent	130.00	6132 Effert Hall	146.78	6273 J. M. Stumbo lunchroom, reimb.	8,131.74
6071 Mary Conley	207.92	5940 Turner Elkhorn Mining Co., coal	413.75	6133 Tommy Hall	15.87	6274 McDowell lunchroom, Reimb.	7,079.40
6072 William Harold Connors	206.82	5941 Birdkie Hicks, Coal	180.40	6134 Jan Hamilton	163.04	6275 Melvin lunchroom, Reimb.	1,996.60
6073 Wanda L. Duff	118.77	5942 VOID		6135 Levi Hamilton	168.39	6276 Prestonsburg Elem. Lunchroom, Reimb.	5,480.92
6074 Katherine Faulkner	193.08	5943 Joe C. Moore, expense	16.73	6136 Avery L. Harmon	157.11	6277 Prestonsburg High lunchroom, Reimb.	2,796.28
6075 Edith Gayheart	18.96	5944 Joyce Stone, Notary Commission	2.00	6137 Thomas Hastings	164.43	6278 Weeksbury lunchroom, Reimb.	1,352.04
6076 James Gibson	174.38	5945 E. P. Grigsby Store, Various dates	45.45	6138 Mason Holt	132.69	6279 Osborne lunchroom, Reimb.	3,733.36
6077 Della Hall	121.28	5946 Addressograph Multigraph Corp., Inv. 817427	554.64	6139 Franklin Honeycutt	23.80	6280 Wheelwright lunchroom, Reimb.	2,225.28
6078 Effert Hall	95.65	5947 The Allen Lumber Co., Oct. Acct.	1,706.58	6140 Leno Issaacs	168.39	6281 Federal Reserve Bank of Cleveland, Nov. Ded.	3,247.00
6079 James Hall	26.59	5948 George P. Archer, MD, Physicals	110.00	6141 Millard Johnson	167.39	6282 Floyd Co. Bd. of Educ. NYC Transfer	12,080.00
6080 Marie Hall	194.12	5949 Almar Auto Parts, Inv. 1788	4.00	6142 Charles Joseph	168.39	6283 Blue Cross Hospital Plan, Inc., Group 30447	674.88
6081 Eugene Hopkins	196.42	5950 The Baker & Taylor Co.	1,445.91	6143 Ralph King	96.98	6284 Blue Cross Hospital Plan, Inc., Group 30252	758.15
6082 Ola Howard	108.41	5951 Beaver Valley Clinic, Physicals	170.00	6144 Glorannia Layne	146.78	6285 Prestonsburg Postmaster, Stamps	90.00
6083 Frank Huffman	36.26	5952 Beaver Valley Lumber Co., Oct. Acct.	515.45	6145 Clinton Little	168.39	6286 Floyd Co. Bd. of Educ., Ky. Tax Fund, Nov. Ded.	1,383.46
6084 Denver Lafferty	204.40	5953 Ben Franklin Store,	6.15	6146 E. J. Little	121.86	6287 Treasurer of Kentucky, Nov. Teachers Retirement	1,495.25
6085 Daniel Lee	196.42	5954 Big Sandy Motor Co., Various invoices	507.97	6147 Tom Meade	146.78		
6086 Clinton Little	107.17	5955 Big Sandy Upholstering Shop, Inv. 6473	93.39	6148 J. R. Miller	168.39	6288 Floyd Co. Bd. of Educ., Social Sec. Revolving Fund	5,404.34
6087 Eva Mae Little	108.41	5956 Bound to Stay Bound Books, Inc., Inv. A16778	15.69	6149 Billy Mullins	157.11		
6088 Raymond Manuel	158.14	5957 Bowman Products Division, Inv. 31591	68.00	6150 William Patton	19.84	6289 City of Prestonsburg, Nov. Ded.	169.09
6089 Yvonne Manuel	36.26	5958 Bowmar Records, Inv., Inv. 7226449	40.50	6151 Perry T. Prater	168.39	6290 Floyd Co. Bd. of Educ. P1 8910 Title I Proj. 9	120,000.00
6090 Edgil Moore	229.65	5959 Michael Brent Publications, Inc., Inv. 5188	46.41	6152 Bill Ramey	185.14	6291 Floyd Co. Bd. of Educ., Basic Adult Transfer	2,174.88
6091 Martha Nelson	227.23	5960 Brock-McVey Refrigeration Supply Co., Oct. Acct.	638.79	6153 Howard Ramey	167.39		
6092 Mildred Nelson	194.00	5961 The Brown Produce Co., Inv. 6429	13.00	6154 Luke Ratliff	133.14		
6093 Annett Newsome	196.42	5962 Business Leasing Services, Lease Payment	133.83	6155 Austin Rector	121.86		
6094 Bonnie Newsome	196.42	5963 Carrington Dist Co., Oct. Acct.	126.08	6156 Ray D. Reynolds	164.43		
6095 Earl Denver Newsome	172.67	5964 Central Glass & Trim Co., Inc., Inv. W-1253	348.08	6157 Ronald G. Reynolds	58.19	6292 Otis Akers	394.47
6096 Jewell Faye Newsome	229.65	5965 Central School Supply Co., AV Inv. 7038	70.75	6158 Leo Roberts	15.87	6293 George Ed Allen	733.20
6097 Vernia Newsome	167.52	5966 Central School Supply Co., Inv. 14176 19033	120.32	6159 Harold Sammons, Sr.	143.85	6294 Woodrow Allen	782.05
5776 Automobile Club Ins. Co., Policy 338579	155.00	5967 Coburn Const. Co., Labor	50.00	6160 Harold Sammons, Jr.	143.37	6295 Volney Brent Allen	479.29
5777 Federal Reserve Bank of Cleveland, Nov. Ded.	5,236.40	5968 Collier-Macmillan Dist., Center Inv. 508769	4.38	6161 Kathleen Shepherd	146.78	6296 Dexter Baldrige	415.80
5778 Prestonsburg Postmaster Stamps	90.00	5969 Columbia Paint Corp., Inv. 13810	415.68	6162 Russel Sherman	157.11	6297 Brenda Bowling	220.37
5779 George Ed Allen, Oct. Mileage	44.20	5970 Combs & Hammonds, Oct. Acct.	362.00	6163 Danny Slone	242.28	6298 Johnnie Calhoun	210.99
5780 Oliver E. Allen, Oct. Mileage	146.00	5971 C. T. Engineering Co., Inv. 1030394	183.13	6164 Green Slone	167.39	6299 Charles Clark	886.24
5781 Woodrow Allen, Oct. Mileage	14.60	5972 Del Chemical Corp. Various invoices	488.20	6165 Larry Slone	157.11	6300 Charles Clark	187.60
5782 Charles Clark, Oct. Mileage	65.76	5973 Denoyer-Geppert Co., Inv. PS040153	34.76	6166 Freddie Smallwood	202.87	6301 Lummie Click	382.55
5783 Blanche Dingus, Oct. Mileage	115.30	5974 A. B. Dick Products Co., Various invoices	54.80	6167 Hansford Spears	168.39	6302 Huey J. Darby	493.76
5784 Dorothy Hall, Oct. Mileage	103.90	5975 Doxol, Various invoices	301.20	6168 Foster Stumbo	138.98	6303 Gene D. Davis	720.27
5785 Mildred Kendrick, Oct. Mileage	136.90	5976 East Ky. Auto Parts, Inc., Oct. Acct.	1,925.36	6169 Charles Tackett	157.11	6304 Blanche Dingus	616.41
5786 Claude May, Oct. Mileage	118.10	5977 Educational Services, Inv. 3529	22.53	6170 Frank Vaughn, Jr.	3.97	6305 Lloyd E. Ditto	349.93
5787 Marcus Owens, Oct. Mileage	85.00	5978 Elliott Glass & Electric Co., Inc. Oct. Acct.	320.12	6171 Homer Vicars	146.78	6306 Russell Frazier	416.95
5788 Wayne Ratliff, Oct. Mileage	60.80	5979 Eye Gate, Various invoices	468.00	6172 Charles Yates, Jr.	168.39	6307 Rexford O. Gearheart	396.78
5789 Richmond Slone, Oct. Mileage	140.10	5980 Fraley-Dearing Motor Sales, Inc., Inv. 0660	38.08	6173 Hershel Yates	176.33	6308 Harold Greene	400.51
5790 O. E. Stanley, Oct. Mileage	40.30	5981 Garrard Publishing Co., Inv. 44692	332.05	6174 Alleane Adkins	176.27	6309 Ronald Hager	666.97
5791 Anna Sue Stumbo, Oct. Mileage	96.05	5982 Gaylord Bros. Inc., Inv. 107133	28.90	6175 Betty Rae Akers	167.67	6310 Stephen Halbert	473.14
5792 Herbert Ward, Oct. Mileage	111.00	5983 General Glass Co., Inc., Inv. 4502	956.28	6176 Jeanette Akers	44.99	6311 John Melvin Hall	79.42
5793 William Lloyd Wells, Oct. Mileage	30.97	5984 General Sales Co., Oct. Acct.	1,325.82	6177 Blanche Bamer	137.92	6312 Wanda G. Hamilton	374.35
5838 Betsy Layne United Methodist Church, Oct. Utilities		5985 Hall Concrete Products Co.	562.10	6178 Margaret Bays	233.09	6313 James Hensley	678.05
	260.20	5986 Hall Marine & Mobile Homes, Inv. 10486	150.00	6179 Mary Jane Bays	229.81	6314 Brenda Hayes	207.95
5839 Allen Water Commission, Oct. Utilities	117.81	5987 Harcourt & Co., Sept. 1, 1972	5.97	6180 Colleen Burchett	161.16	6315 Howard Hicks	357.25
5840 Auxier Road Gas Co., Inc., Oct. Utilities	280.20	5988 The Highsmith Co., Inc., Inv. 81357	45.30	6181 Blanche Cattle	188.40	6316 Carl Jenkins	412.57
5841 Auxier Water Co., Oct. Utilities	89.68	5989 Hobart Sales Agency, Inv. 72-1044	26.85	6182 Bertha Click	87.51	6317 Mildred Kendrick	555.21
5842 Barnes Transportation Co., Oct. Utilities	1.68	5990 Home Office Supply Co. Various invoices	296.70	6183 Shelby J. Conley	196.42	6318 Harry Martin	362.76
5843 Beaver-Elkhorn Water Dist., Oct. Utilities	96.97	5991 Hubbard Scientific Co., Inv. 74682	47.10	6184 Mary L. Crider	140.87	6319 Palmer Martin	362.82
5844 Big Sandy Rural Electric C. Co., Oct. Utilities	123.34	5992 Hughes Garage, Inv. 3931	129.99	6185 Claudia A. Curry	224.61	6320 Claude May	653.10
5845 Columbia Gas of Ky., Oct. Utilities	401.55	5993 Imes Service Station, Oct. Acct.	16.80	6186 Anna Derossett	159.27	6321 Gordon Moore	243.79
5846 Equitable Gas Co., Oct. Utilities	7.98	5994 The Interstate Printers & Publishers Inc.	168.16	6187 Floria Dillion	216.04	6322 Joe C. Moore	602.98
5847 Francis Water Co., Oct. Utilities	81.85	5995 Jackson State Furnishing Co., Inc. Inv. 20983	34.24	6188 Faye V. Dingus	193.51	6323 Marcus Owens	687.86
5848 Inland Gas Co., Inc., Oct. Utilities	56.07	5996 N. Roger Jurich, MD	25.00	6189 Cynthia Dove	159.58	6324 Betty Ann Phillips	298.79
5849 Kentucky Power Co., Oct. Utilities	7,982.86	5997 Kenway Chemical Co. of Ky., Inv. 117719	321.25	6190 Pearl Ellis	204.01	6325 Herbert Prater	492.11
5850 Mike Little Gas Co., Inc., Oct. Utilities	558.68	5998 J. S. Latta Inc., Various invoices	671.29	6191 Darcas Fannin	156.71	6326 Rebecca Rasnick	292.38
5851 Martin Gas Co., Oct. Utilities	128.31	5999 Lloyds Hardware, Various invoices	36.82	6192 Marie Fitzpatrick	201.73	6327 Wayne Ratliff	1,056.60
5852 Martin Water Co., Oct. Utilities	107.84	6000 Mare Ck. Sand Co., Inc., Inv. 634	93.00	6193 Lizzie Frasure	237.78	6328 Waltust Reynolds, Jr.	359.27
5853 Maytown Water Works, Oct. Utilities	75.00	6001 Martin Supply Co., Inc. Oct. Acct.	101.48	6194 Susan Frazer	166.86	6329 Bennie Rose	391.18
5854 Mountain Investment Inc., Oct. Utilities	165.00	6002 R. V. May Co., Invoices	21.10	6195 Erma Gayheart	196.42	6330 James Salisbury	654.97
5855 Mud Ck. Water Dist., Oct. Utilities	267.23	6003 The Mid-South Magazine Agency, Inc. Invoices	264.60	6196 Viola Gibson	206.82	6331 John Wayne Shepherd	597.50
5856 Ohio-Kentucky Utilities, Oct. Utilities	533.37	6004 Miller-Brody Productions, Inc., Inv. 19502	162.00	6197 Ella Ruth Hall	247.15	6332 John Wayne Shepherd	140.05
5857 Prestonsburg Water, Sewer, Oct. Utilities	817.66	6005 Moore's S & T Hardware, Oct. Acct.	29.98	6198 Hattie Mae Hall	150.97	6333 Johnny Slone	479.29
5858 Sandy Valley Water Dist., Oct. Utilities	245.60	6006 Mountain Printing Co., Various invoices	31.36	6199 Melvinia Hall	193.39	6334 Joyce Slone	290.56
5859 South Central Bell Tel., Co., Oct. Utilities	377.42	6007 Music-Carter-Hughes Chev. Buick, Inc., Inv. 53640	7.70	6200 Veda Hamilton	188.92	6335 Maud Slone	241.80
5860 Floyd Co. Bd. of Educ. Right to Read Prog., Transfer	3,000.00	6008 McJunkin Corp.	114.17	6201 Lovella Hansford	118.62	6336 Richmond Slone	555.31
		6009 Nasco, Invoices	91.98	6202 Ellen Hayes	51.35	6337 O. E. Stanley	654.85
5861 Floyd County Bd. of Educ., Title I ESEA, Transfer	50,000.00	6010 National Paint & Oil Co., Inv. 61711	167.10	6203 Sadies Hayes	164.04	6338 Sam Stephens	500.62
		6011 Peerless Auto Supply Co., Inv. 69767	35.27	6204 Mable Hensley	59.66	6339 Anna Sue Stumbo	628.87
5862 Floyd Co. Bd. of Educ., Title I ESEA Proj. 8	23,329.00	6012 Creative Films Strips, Inc., Inv. 14961	26.51	6205 Ernestine Hicks	184.31	6340 Lloyd Stumbo	685.58
5863 Floyd Co. Bd. of Educ. Capital Outlay Fund, Transfer	3,444.54	6013 The Perfection Form Co., Inv. 74090	26.43	6206 Melvina Howell	247.15	6341 Anna Jean Tackett	317.52
		6014 John Perry Supply Inc., Inv. 3955	151.85	6207 Susan Howell	216.79	6342 Stafford Tackett	340.12
5864 Akers Gulf Station, gas	210.87	6015 Pike Automotive Supply Co., Oct. Acct.	55.58	6208 Geraldine Jarrell	182.05	6343 Freddie Turner	510.22
		6016 Point Express Inc., Inv. 257104	46.68	6209 Alpha Jean Johnson	150.55	6344 Ronald Turner	644.34
5865 Bartnum's Phillip 66 Station, gas	85.71	6017 Porter Electronics Co., Inv. 4800	2.00	6210 Mildred Johnson	142.20	6345 Linda Wallen	224.29
5866 Cantrell's Phillip 66 Station, gas	164.44	6018 Porter Supply Co., Inv. 007308	3.55	6211 Minnie Justice	196.58	6346 Herbert Ward	261.82
5867 Castle's 76 Station, gas	68.81	6019 The Prestonsburg Publishing Co., Oct. Acct.	8.66	6212 Lack Lafferty	155.78	6347 William Lloyd Wells	604.76
5868 Castle's Standard Station, gas	114.17	6020 Price's Gravely Sales, Invoices	140.21	6213 Dotty Layne	119.42	6348 Gwendolyn Clea Bates	206.58
5869 Caudill's Gulf Station, gas	232.11	6021 Ridgeway Distributors, Invoices	638.19	6214 Roberta S. Lewis	167.67	6349 Ida Sue Clark	107.46
5870 Caudill's Gulf Station, gas	3.94	6022 C. "Ollie" Robinson, Clerk, Invoices	7.00	6215 Mable McIntosh	196.58	6350 Deborah Collins	186.16
5871 Clark's 66 Station, gas	120.75	6023 R-S Truck Body Co., Inc., Inv. 15870	20.55	6216 Rachel McKinney	169.99	6351 Colleen Cornette	183.87
5872 Clark's Texaco Station, gas	158.77	6024 Sandy Valley Hardware Co., Oct. Acct.	647.13	6217 Virginia K. Meade	214.89	6352 Gail Curry	182.31
5873 Community Standard Station, gas	120.30	6025 Sargent-Welch Scientific Co., Various invoices	694.81	6218 Fanny Martin	247.15	6353 Shirley M. Dingus	195.08
5874 D & D Car Wash & Texaco Station, gas	192.34	6026 Science Research Associates, Inc., Inv. 641124-00	132.97	6219 Norma Martin	207.92	6354 Ernestine Fannin	185.31
5875 Damron's Gulf Station, gas	20.64	6027 Snap-On Tools Corp., Inv. LGF-002879	40.31	6220 Vivian Doris Martin	168.47	6355 Judy Frasure	93.79
5876 Damron's Gulf Station, gas	89.67	6028 Standard Oil Co., Invoices	153.56	6221 Norma L. Moore	94.15	6356 Margaret Gaye Hatfield	203.07
5877 Duff's Ashland Station, gas	127.82	6029 State Wide Press, Oct. Acct.	148.43	6222 Betty Mullins	180.14	6357 Marjorie Lovely	186.16
5878 Tilton Dye's Ashland Station, gas	111.06	6030 Stephens Electric, Inv. 897	7.50	6223 Fayette Nelson	169.99	6376 Jo Ann Adams	186.12
5879 Frasure's Texaco Station, gas	151.29	6031 Teachers, Renewal Order	8.00	6224 Maggie Newman	144.23	6377 Maye Akers	175.92
5880 Howard Goble's Ashland Station, gas	110.76	6032 Thermal Equip. Sales, Inc. Inv. 72-P-2107	53.85	6225 Eloise Newsome	180.14	6378 Gloria Blankenship	154.85
5881 Halbert Bros. Standard Station, gas	24.38	6033 Thompsons Sanitary Supply House, Inc.	272.75	6226 Martha Newsome	247.15	6379 Webble Blevins	342.98
5882 Hall's Texaco Station, gas	176.23	6034 Treasurer of Ky., Inv. 2095	896.00	6227 Eliza Oaks	175.11	6380 Sally Bush	26.08
5883 Hamilton's Gulf Station, gas	125.78	6035 F. S. VanHoose and Co., Inc., Oct. Acct.	426.01	6228 Geraldine Osborne	167.57	6381 Brenda Carol Calhoun	175.17
5884 Bill Hamilton's Ky. Oil Station, gas	231.45	6036 Howard J. Vickers, Various invoices	162.30	6229 Margie Sue Osborne	175.11	6382 Judith H. Carter	67.89
5885 Highland Nelson's Gro. & Phillip 66, gas	108.76	6037 Walt Disney Educ., Materials Co.	76.35	6230 Cloetta Ousley	137.92	6383 Sheryl Carson	279.67
5886 Graydon Howard's Texaco Station, gas	165.13	6038 Bruce Walters Ford Sales, Invoices	89.01	623			

6363 Blanche Dingus, Nov. Mileage	72.10	6562 Caudill's Gulf Station, gas	231.20	6709 Pearl Ellis	204.01	6868 Wayland Lunchroom Reimb.	2,618.96
6364 Dorothy Hall, Nov. Mileage	104.50	6563 Clark's 66 Station, gas	102.93	6710 Darcas Fannin	193.51	6869 Wayland Lunchroom, Reimb.	2,107.24
6365 Mildred Kendrick, Nov. Mileage	122.90	6564 Clark's Texaco Station, gas	66.69	6711 Marie Fitzpatrick	201.73	6870 Weeksby Lunchroom, Reimb.	1,113.60
6366 Claude May, Nov. Mileage	74.50	6565 Community Standard Station, gas	83.28	6712 Lizzie Frasure	249.36	6871 Osborne Lunchroom, Reimb.	3,274.44
6367 Joe C. Moore, Nov. Exp.	115.57	6566 Conn's Texaco Station, gas	93.39	6713 Susan Frazier	166.86	6872 Wheelwright Lunchroom, Reimb.	2,062.56
6368 Marcus Owens, Nov. Mileage	65.00	6567 D & D Car Wash & Texaco Station, gas	160.65	6714 Erma Gayheart	207.09	6873 Treasurer of Kentucky, Soci. Sec. refund for Estill	8.41
6369 Wayne Ratliff, Nov. Mileage	26.90	6568 Damron's Gulf Station, gas	9.62	6715 Viola Gibson	217.39	6874 Floyd Co. Bd. of Educ. Basic Adult Transfer	1,608.75
6370 Richmond Slone, Nov. Mileage	126.20	6569 Damron's Gulf Station, gas	81.05	6716 Ella Ruth Hall	247.15	6875 Floyd Co. Bd. of Educ. Capital Outlay Fund Transfer	10,867.37
6371 O. E. Stanley, Nov. Mileage	20.16	6570 Duff's Ashland Station, gas	143.06	6717 Hattie Mae Hall	204.88	6876 Floyd Co. Bd. of Educ. Ky Tax Fund	1,386.06
6372 Anna Sue Stumbo, Nov. Mileage	127.46	6571 Tilton Dye's Ashland Station, gas	109.94	6718 Melvina Hall	174.05	6877 Floyd Co. Bd. of Educ. Soc. Sec. Revolving Fund	5,526.37
6373 Herbert Ward, Nov. Mileage	125.00	6572 Frasure's Texaco Station, gas	93.71	6719 Veda Hamilton	188.11	6878 Blue Cross Hospital Plan	712.29
6374 William L. Wells, Nov. Mileage	11.07	6573 Howard Goble's Ashland Station, gas	111.51	6720 Lovella Hansford	116.86	6879 City of Prestonsburg	167.51
6375 Federal Reserve Bank of Clev., Dec. Ded.	5,141.40	6574 Halbert Bros. Standard Station, gas	49.35	6721 Sadie Hayes	172.38		
6430 Floyd Co. Bd. of Educ. Right to Read Prog.	4,000.00	6575 Hall's Texaco Station, gas	84.23	6722 Earne Hensley	195.99		
6431 Betsy Layne Methodist Church, Rent Nov. 1 to Nov. 15	65.00	6576 Highland Nelson's Gro & Phillip 66, gas	43.97	6723 Ernestine Hicks	193.51		
6432 Allen Water Co., Nov. Utilities	85.37	6577 Graydon Howard's Texaco Station, gas	139.67	6724 Melvina Howell	247.15	January 6, 1973	
6433 Auxier Road Gas Co. Inc., Nov. Utilities	366.04	6578 Howell's Ashland Station, gas	126.82	6725 Susan Howell	193.42	6880 Otis Akers	415.76
6434 Auxier Water Co., Nov. Utilities	89.68	6579 Hunter's Gulf Station, gas	132.47	6726 Geraldine Jarrell	193.51	6881 George Ed Allen	639.46
6435 Barnes Transportation Co., Nov. Utilities	1.68	6580 Hunter's Gulf Station, gas	13.71	6727 Alpha Jean Johnson	150.55	6882 Woodrow Allen	782.05
6436 Beaver-Elkhorn Water Dist., Nov. Utilities	82.89	6581 Imes Standard Station, gas	53.86	6728 Mildred Johnson	170.65	6883 Brent Allen	479.29
6437 Big Sandy Rural Electric Coop. Corp., Nov. Utilities	251.56	6582 Imes Standard Station, gas	111.91	6729 Minnie Justice	196.58	6884 Dexter Baldrige	401.86
6438 Columbia Gas of Kentucky, Nov. Utilities	761.89	6583 McArthur Jacob's Phillip 66, gas	86.00	6730 Lack Lafferty	193.24	6885 Brenda Bowling	210.39
6439 Equitable Gas Co., Nov. Utilities	24.99	6584 Johnny's Service Center & Texaco Station, gas	75.24	6731 Dotty Layne	166.86	6886 Johnnie Calhoun	201.30
6440 Francis Water Co., Nov. Utilities	77.65	6585 Joseph's Gro. & Union 76 Station, gas	8.06	6732 Roberta Lewis	166.86	6887 Charles Clark	886.24
6441 The Inland Gas Co., Inc., Nov. Utilities	98.39	6586 Ky Oil & Refining Co., gas	207.87	6733 Mable McIntosh	196.58	6888 Charles Clark	186.30
6442 Kentucky Power Co., Nov. Utilities	8,122.63	6587 Lake Drive Standard Station, gas	35.99	6734 Rachel McKinney	177.78	6889 Lummie Click	404.09
6443 Mike Little Gas Co., Inc., Nov. Utilities	1,089.59	6588 Langley Gulf Station, gas	87.96	6735 Fanny Martin	247.15	6890 Huey J. Darby	493.76
6444 Martin Gas Co., Nov. Utilities	332.59	6589 Lloyd's Standard Station, gas	88.86	6736 Norma Martin	218.59	6891 Gene D. Davis	720.27
6445 Martin Water Co., Nov. Utilities	120.94	6590 Martin Gulf Station, gas	114.72	6737 Vivian Doris Martin	160.88	6892 Blanche Dingus	616.41
6446 Maytown Water Works, Nov. Utilities	75.00	6591 Martin Gulf Station, gas	8.37	6738 Virginia K. Meade	214.89	6893 Lloyd Ditto	346.64
6447 Mountain Investment Inc., NOV. Utilities	165.00	6592 Martin's Standard Station, gas	120.88	6739 Norma Moore	97.29	6894 Calvin E. Frazier	40.68
6448 Mud Ck. Water Dist., Nov. Utilities	214.73	6593 Martin Union 76 Station, gas	56.56	6740 Betty Mullins	180.14	6895 Russell Frazier	354.09
6449 Ohio-Kentucky Utilities, Inc., Nov. Utilities	1,351.03	6594 Edgar Martin's Ashland Station, gas	89.91	6741 Fayetta Nelson	177.78	6896 Rexford O. Gearheart	406.96
6450 Prestonsburg Water, Sewer & Natural Gas System	1,043.30	6595 H. F. Meade's Texaco Station, gas	112.06	6742 Maggie Newman	151.52	6897 Harold Greene	436.50
6451 Sandy Valley Water Dist., Nov. Utilities	221.56	6596 Hobert Mullet's Phillip 66, gas	73.89	6743 Eloise Newsome	180.14	6898 Ronald L. Hager	666.97
6452 South Central Bell Telephone, Nov. Utilities	309.05	6597 Don & Ted Nelson's Ashland Station, gas	180.41	6744 Martha Newsome	247.15	6899 Stephen Halbert	473.14
6453 Local 3-510, Rent 3 months	75.00	6598 Freeman Newman Standard Station, gas	86.97	6745 Eliza Oaks	159.27	6900 John Melvin Hall	VOID
6454 Dr. James D. Adams, Dec. Bd Meeting	10.00	6599 Fred Newsome's Gulf Station, gas	199.19	6746 Geraldine Osborne	204.88	6901 Wanda Hamilton	355.12
6455 Billy Blair, Dec. Bd. Meeting	10.00	6600 Osborne's 66 station, gas	88.06	6747 Margie Sue Osborne	184.31	6902 James Hensley	678.05
6456 James Orville Duff, Dec. Bd. Meeting	13.40	6601 Paul's Texaco Station, gas	94.10	6748 Marie Osborne	65.62	6903 Brenda Hayes	199.48
6457 John M. Stumbo, Dec. Bd. Meeting	13.60	6602 Perry's Gro. & Texaco Station, gas	115.39	6749 Alva Mae Ousley	216.04	6904 Howard Hicks	371.12
6458 Woodrow Burchett, Legal Adv.	125.00	6603 Price's Standard Station, gas	92.29	6750 Cloetta Ousley	96.38	6905 Carl Jenkins	359.11
6459 Floyd Co. Bd. of Educ. Capital Outlay Fund	680.00	6604 Reitz's Ashland Station, gas	156.07	6751 Allie Owens	105.85	6906 Mildred Kendrick	555.21
6460 Dalton Conley, Rent of Property Oct.-Nov.	65.00	6605 Reitz's Ashland Station, gas	147.07	6752 Clara Pack	158.06	6907 Harry Martin	376.73
6461 Mickey Ray Slone, Labor	325.00	6606 Samon's Texaco Station, gas	21.05	6753 Marie Prater	55.72	6908 Palmer Martin	366.41
6462 Birdie Hicks, Coal	282.40	6607 Jeff Scott's Standard Station, gas	117.73	6754 Virgie Rector	122.13	6909 Claude May	653.10
6463 Woodrow Jarrell, 330 tons coal	3,300.00	6608 Jeff Scott's Standard Station, gas	15.58	6755 Lea Belle Rice	166.86	6910 Gordon Moore	243.79
6464 Turner Elkhorn Mining Co., Coal	970.00	6609 Verlin Shore's Ashland Station, gas	107.21	6756 Ruby L. Robinson	202.31	6911 Joe C. Moore	558.03
6465 Shirley Ousley Const., Sidewalk Garrett Elem.	975.00	6610 Slone's Gulf Station, gas	88.20	6757 Julie A. Roope	167.67	6912 Marcus Owens	687.86
6466 Brent Allen, Nov. Mileage	11.61	6611 Snyder's Standard Station, gas	122.29	6758 Bessie Salyers	58.02	6913 Betty Ann Phillips	285.02
6467 Marie C. Mullins, Nov. Mileage	7.74	6612 Snyder's Standard Station, gas	8.98	6759 Norcie Jean Scott	177.78	6914 Herbert Prater	661.32
6468 Martin Concrete Product, Materials & Labor Melvin Gym	200.00	6613 Stumbo's Gulf Station, gas	131.14	6760 Sally Scott	207.09	6915 Rebecca Rasnick	278.61
6469 Hall-Clark Insurance Agency, Ind.	302.00	6614 Stumbo's Texaco Station, gas	66.94	6761 Hazel C. Shepherd	160.99	6916 Wayne Ratliff	1,056.60
6470 Prestonsburg Sundry Store, NSF Science	1.25	6615 Stumbo's Texaco Station, gas	165.43	6762 Joseylen Shepherd	184.31	6917 Waltust Reynolds, Jr.	372.24
6471 Maloney Enterprises Inc., NSF Science Stumbo Elem.	71.15	6616 Tom's Texaco Station, gas	102.93	6763 June Shepherd	216.04	6918 Bennie Rose	402.85
6472 Ronald Adams Auto Parts, Wrecker Service	65.00	6617 Tom & Joe's Gulf Station, gas	59.95	6764 Eula Mae Sizemore	161.03	6919 James Salisbury	628.11
6473 The Allen Lumber Co., Nov. Account	1,501.10	6618 Turner's Gulf Station, gas	59.32	6765 Rebecca Skeams	136.50	6920 John W. Shepherd	597.50
6474 Lawton Ray Allen, Audit Report Gen. Fund	1,600.00	6619 Monroe Vanderpool's Ashland Station, gas	113.89	6766 Laverne Slone	150.55	6921 John M. Slone	479.29
6475 Almar Auto Parts, Invoices	25.57	6620 Vicar's Gulf Station, gas	85.64	6767 Rose Slone	53.95	6922 Joyce Slone	278.60
6476 Americana Annual Corp.	8.65	6621 Della Wallen's Ashland Station, gas	54.75	6768 Minnie Smith	136.99	6923 Maude Slone	231.82
6477 The Baker & Taylor Co., Nov. Acct.	1,516.38	6622 Well's Ashland Station, gas	112.00	6769 Thelma Smith	209.51	6924 Richmond Slone	555.31
6478 Beaver Valley Lumber Co., Nov. Acct.	68.75	6623 Joe C. Moore, Trip to Frankfort	75.00	6770 Mary Stone	166.86	6925 O. E. Stanley	654.85
6479 Benefic Press, Order 813073	34.25	6624 Prestonsburg Postmaster, Stamps	90.00	6771 Phyllis Stratton	166.86	6926 Sam Stephens	410.44
6480 Big Sandy Motor Co., Invoices	493.48	6625 Kentucky Education Association, Dec. Ded.	211.36	6772 Fannie Stumbo	154.71	6927 Anna Sue Stumbo	628.87
6481 Bound to Stay Bound Books, Inc., Inv. 803484	18.11	6626 Kentucky Association of School Admin.	15.38	6773 Lois Tackett	282.55		
6482 Bowman Products Division, Invoices	269.09	6627 Treasurer of Kentucky, Dec. Ded.	1,494.65	6774 Inez Taylor	177.78	6928 Lloyd Stumbo	685.58
6483 Brock-McVey Co., Inv. 359516	78.81	6628 Blue Cross Hospital Plan, Inc., Group 30252	736.72	6775 Elizabeth P. Triplett	145.84	6929 Anna Jean Tackett	303.64
6484 Brock-McVey Refrigeration Supply Co., Nov. Acct.	1,687.81	6629 Virgil A. Halbert, Drayage	20.00	6776 Mary Ruth Tuttle	204.69	6930 Stafford Tackett	376.30
6485 Burton Auto Parts, Inv. 1278	7.90	6630 Charles Hall, Drayage	30.00	6777 Hazel Vanover	118.77	6931 Freddie Turner	536.38
6486 Business Leasing Services, Dec. Lease Payment	133.83	6631 Edgel Hall, Drayage	35.00	6778 Lucille Wallen	193.51	6932 Ronald A. Turner	644.34
6487 C & M Carpet Co., Inv. 10-25-72	178.00	6632 Bruce Hamilton, Drayage	55.00	6779 VOID		6933 Linda Wallen	214.40
6488 Carrington Dist. Co., Nov. Acct.	113.35	6633 Charles D. Robinson, Drayage	30.00	6780 Gladly B. Ward	207.09	6934 William L. Wells	604.76
6489 Culligan Soft Water Services, Inv. 10312	104.50	6634 Oakley Robinson, Drayage	20.00	6781 Gertrude Webb	135.65	6935 Gwendolyn Clee Bates	157.82
6490 A. B. Dick Products Co., Inv. 17609	17.90	6635 Eula N. Conley, Contract Driver	685.96	6782 Ada Williams	86.27	6936 Ida Sue Clark	74.26
6491 Dictation Disc Co., Inv. C20882	18.90	6636 Fred Conn, Contract Driver	250.00	6783 Louise Williams	105.85	6937 Deborah Collins	147.29
6492 Doxol, Various invoices	198.21	6637 Roberta Frasure, Contract Driver	324.00	6784 Clifford Adkins	206.40	6938 Colleen Cornette	145.49
6493 East Ky. Auto Parts, Inc., Nov. Acct.	966.97	6638 Maxine Kinney, Contract Driver	375.00	6785 Ernest Adkins	45.84	6939 Gail Curry	122.97
6494 Elliott Glass & Electric Co., Inc., Various invoices	67.38	6639 Gwendolyn Lafferty, Contract Driver	229.90	6786 Georgia A. Allen	158.50	6940 Shirley M. Dingus	147.68
6495 Encyclopedia Britannica Educ. Corp., Inv. 648081	101.50	6640 Kelly Layne, Contract Driver	190.00	6787 William P. Allen	94.78	6941 Ernestine Fannin	147.70
6496 Educ. Record Sales, Inc., Various invoices	65.00	6641 Joe W. Lewis, Contract Driver	437.50	6788 Mike Auxier	48.49	6942 Judy Frasure	61.25
6497 Fraley-Dearing Motor Sales, Inc., Nov. Acct.	176.14	6642 Wm. O. Nelson, Contract Driver	496.28	6789 Adrian E. Bentley	128.79	6943 Margaret Gaye Hatfield	156.02
6498 The Fullway Motor Products Co., Invoices	78.04	6643 Melvin Newman, Contract Driver	198.00	6790 Edgar Boggs	174.23	6944 Marjorie Lovely	138.16
6499 Gale Research Co., Inv. S76211	76.38	6644 Aaron Shepherd, Contract Driver	100.00	6791 H. A. Casey	147.60	6945 Jo Ann Adams	31.56
6500 Gaylord Bros. Inc., Various invoices	163.74	6645 Thelma Shepherd, Contract Driver	150.00	6792 Kenneth Castle	186.91	6946 Maye Akers	39.04
6501 Garrard Publishing Company, Inv. 46403	148.36	6646 Frank Stephens, Contract Driver (13.74)	136.26	6793 Russell Clark	186.91	6947 Vivian Bannette	11.00
6502 General Sales Company, Nov. Acct.	250.96	6850 Floyd Co. Bd. of Educ. PL 8910 ESEA Title I	70,000.00	6794 Beulah Collins	186.91	6948 Gloria Faye Blankenship	166.66
6503 Hall Concrete Products Co., Invoices	54.08	6851 Floyd Co. Bd. of Educ. PL 8910 ESEA Title I	4,754.57	6795 Paul Dove	162.51	6949 Webble Blevins	376.02
6504 D. C. Heath Co., Inv.	11.71	6852 Floyd Co. Bd. of Educ., NYC Transfer	13,821.00	6796 Carl Duff	231.56	6950 Sheryl Carson	202.37
6505 Home Office Supply Co., Invoices	40.25	6853 Floyd Co. Bd. of Educ., Special Voted Tax Fund	380.43	6797 Tilton Dye	174.23	6951 Bobby Castle	31.41
6506 Hughes Garage, Invoices	171.46	6854 Tom O. McGuire, Contract for work at P-burg	4,000.00	6798 Bobbie Jewell Elliott	150.43	6952 Dolores Ann Caudill	134.65
6507 Ingram Book Co., Inv. 64067	90.87	6855 Federal Reserve Bank of Cleveland, Dec. Ded.	3,490.70	6799 Glen Frazier	133.30	6956 Judith Collins	62.21
6508 International Business Machines Corp., Inv. 9MG4393	146.25	6647 George A. Allen	11.96	6800 Teddie Frasure	254.97	6957 Margaret Collins	33.94
6509 Janie and Cleo's Sewing Center, Inv. 18	183.76	6648 Thadeus Blackburn	212.61	6801 Roy Gibson	204.38	6958 Margaret Compton	267.85
6510 N. Roger Jurich, M.D., Physical Exams	10.00	6649 Charles E. Burke	187.98	6802 Garnet Goble	158.78	6959 Bert Conley	136.94
6511 Kentucky School Boards Ass'n, Dues	917.50	6650 Mapel Burke	107.46	6803 Denzil Halbert	142.52	6960 Lena Sue Dingus	112.23
6512 Kenway Chemical of Kentucky, Inv. 120383	270.00	6651 Dessie Carver	11.96	6804 Dewey Hall	219.09	6971 Ralph W. Dingus	58.75
6513 King Wrecker Service, Wrecker Ser. Bus 28	15.00	6652 Mary Conley	218.59	6805 Effert Hall	161.80	6972 Libby R. Flannery	31.79
6514 J. S. Latta's Inc., Nov. Acct.	1,010.01	6653 William Harold Connors	217.39	6806 Malcolm Hall	43.65	6973 Mary K. Franklin	222.73
6515 Laven's Recapping, Inv. 2244	364.00	6654 Wanda L. Duff	118.77	6807 Hayes E. Hamilton	43.65	6974 Donald Hall	257.02
6516 Lloyd's Hardware, Invoices	6.36	6655 Katherine Faulkner	203.65	6808 Jan M. Hamilton	123.45	6975 Nancy Hall	115.69
6517 Carl H. Martin, Dist., Invoices	314.45	6656 Edith Gayheart	18.96	6809 Levi Hamilton	127.84	6976 Polly Harmon	84.85
6518 Martin Supply Co., Inc., Nov. Acct.	209.17	6657 James Gibson	191.98	6810 Avery Harmon	163.83	6977 Alice Harris	82.06
6519 R. V. May Co., Demurrage	10.80	6658 Della Hall	127.30	6811 Avery H. Harmon	7.93	6978 Dorothy E. Harris	41

7244 Effert Hall	152.09	7397 Julie A. Roope	163.80	7120 Teacher Products, Inc., Inv. 4879	543.43	7461 Mildred Kendrick	555.21
7245 Hayes Hamilton	135.96	7398 Sally Scott	205.43	7121 Aker's Gulf Station, gas	132.38	7462 Harry Martin	428.11
7246 Jan Hamilton	177.83	7399 Norcie Jean Scott	186.37	7122 Cantrell's Phillip 66 Sta., gas	150.51	7463 Palmer Martin	427.83
7247 Avery H. Harmon	162.62	7400 Norcie Jean Scott	18.28	7123 Castle 76 Station, gas	46.43	7464 Claude May	653.10
7248 Avery Lee Harmon	162.62	7401 Hazel Shepherd	169.99	7124 Castle's Standard station, gas	78.08	7465 Gordon Moore	243.79
7249 Thomas Hastings	171.18	7402 Joseaylen Shepherd	191.97	7125 Caudill's Gulf Station, gas	182.33	7466 Joe C. Moore	704.80
7250 Franklin Honeycutt	30.65	7403 June Shepherd	103.57	7126 Clark's 66 station, gas	74.97	7467 Marcus Owens	687.96
7251 Leno Isaac	178.62	7404 Eula Mae Sizemore	150.49	7127 Community Standard Station, gas	79.30	7468 Betty Ann Phillips	303.17
7252 Charles Joseph	144.47	7405 Rebecca Skeans	141.87	7128 Conn's Texaco Station, gas	102.50	7469 Herbert Prater	661.32
7253 Ralph King	175.12	7406 Laverne R. Slone	141.74	7129 D & D Car Wash & Texaco Sta., gas	110.18	7470 Rebecca Rasnick	296.76
7254 Glorania Layne	152.09	7407 Lydia Slone	96.22	7130 Damron's Gulf Station, gas	65.42	7471 Wayne Ratliff	1,056.60
7255 Clinton Little	175.12	7408 Rose Slone	17.44	7131 Damron's Gulf Station, gas	4.43	7472 Walust Reynolds, Jr.	398.84
7256 E. J. Little	127.37	7409 Minnie Smith	192.07	7132 Duff's Ashland Sta., gas	86.93	7473 Bennie Rose	451.21
7257 Tom Meade	152.09	7410 Phyllis Stratton	173.72	7133 Tilton Dye's Ashland Sta., gas	92.42	7474 James Salisbury	641.54
7258 J. R. Miller	175.12	7411 Thelma Smith	201.67	7134 Frasure's Texaco Sta., gas	77.96	7475 John W. Shepherd	597.50
7259 Larry Miller	162.86	7412 Mary Stone	166.20	7135 Howard Goble's Ashland Sta., gas	85.27	7476 Johnny Slone	479.29
7260 Foster Mitchell	108.14	7413 Fannie Stumbo	187.35	7136 Hall's Texaco Station, gas	283.11	7477 Joyce Slone	295.02
7261 Billy Mullins	162.62	7414 Lois Tackett	275.03	7137 Hamilton's Gulf Station, gas	91.74	7478 Maud Slone	244.80
7262 Ralph O'Quinn	31.52	7415 Inez Taylor	184.73	7138 Graydon Howard's Texaco Sta., gas	103.84	7479 Richmond Slone	555.31
7263 Perry T. Prater	175.12	7416 Elizabeth Triplett	144.57	7139 Howell's Ashland Station, gas	94.12	7480 O. E. Stanley	654.85
7264 Bill Ramey	192.63	7417 Mary Ruth Tuttle	203.03	7140 Hunter's Gulf Station, gas	96.07	7481 Sam Stephens	525.57
7265 Howard Ramey	173.02	7418 Hazel Vanover	107.62	7141 Hunter's Gulf Station, gas	4.37	7482 Anna Sue Stumbo	628.87
7266 Luke Ratliff	139.87	7419 Lucille Wallen	191.97	7142 Imes Standard Station, gas	78.25	7483 Lloyd Stumbo	685.58
7267 Ray D. Reynolds	175.12	7420 Gladys B. Ward	205.43	7143 Imes Standard Station, gas	203.03	7484 Anna Jean Tackett	324.52
7268 Leo Roberts	3.94	7421 Gertrude H. Webb	135.63	7144 McArthur Jacob's Phillip 66, gas	60.72	7485 Stafford Tackett	399.66
7269 Harold Sammons, Jr.	154.65	7422 Louise Williams	92.28	7145 Johnny's Service Center & Texaco Station, gas	30.03	7486 Freddie Turner	597.12
7270 Harold Sammons, Sr.	130.99	6945 Prestonsburg Postmaster, Stamps	90.00	7146 Ky Oil & Refining Co., gas	228.55	7487 Ronald Turner	644.34
7271 Kathleen Shepherd	152.09	6946 Federal Reserve Bank of Cleveland, January Ded.		7147 Lake Drive Standard Sta., gas	59.13	7488 Linda Wallen	227.40
7272 Larry Shipley	15.76		5,051.00	7148 Langley Gulf Station, gas	83.92	7489 William L. Wells	604.76
7273 Danny Slone	253.18	6947 Kentucky Educ., Jan. Ded.	211.36	7149 Little A Food Market, gas	11.52	7490 Gwendolyn Clee Bates	186.57
7274 Green Slone	173.02	6948 Kentucky Association of School Adminis. Jan. Ded.	15.38	7150 Lloyd's Standard Station, gas	48.11	7491 Debbie Collins	175.46
7275 Larry Slone	162.00	6949 George E. Allen, Dec. Mileage	49.60	7151 Martin Gulf Station, gas	120.49	7492 Colleen Cornette	172.56
7276 Freddie Smallwood	223.09	6950 Charles Clark, Dec. Mileage	44.00	7152 Martin Gulf Station, gas	9.17	7493 Gail Curry	163.20
7277 Hansford Spears	175.12	6951 Mildred Kendrick, Mileage	90.10	7153 Martin Phillip 66 Station, gas	34.95	7494 Shirley M. Dingus	175.46
7278 Foster Stumbo	137.77	6952 Claude May	31.80	7154 Martin's Standard Station, gas	75.13	7495 Ernestine H. Fannin	175.46
7279 Charles Tackett	162.62	6953 O. E. Stanley, Mileage	13.59	7155 Martin Union 76 Station, gas	72.29	7496 Judy Frasure	84.56
7280 Claude Tackett	92.38	6954 Anna Sue Stumbo, Mileage	46.80	7156 H. F. Meade's Texaco, gas	108.15	7497 Vicie L. Hamilton	128.83
7281 Frank Vaughn Jr.	128.28	6955 Marcus Owens, Mileage	46.40	7157 Hobert Mullett's Phillip 66, gas	59.31	7498 Margaret Gaye Hatfield	184.20
7282 Homer Vicars	152.09	6956 Herbert Ward, Mileage	99.70	7158 Highland Nelson's Gro. & Phillip 66 Sta., gas VOID		7499 Marjorie Lovely	147.29
7283 Sammie E. Wells	59.42	6957 William L. Wells, Mileage	11.79	7159 Fred Newsome's Gulf Station, gas	106.82	7500 Maye Akers	242.35
7284 Charles Yates Jr.	245.17	7009 Allen Water Commission, Dec. Utilities	113.30	7160 Palmer Patton's Gulf Station, gas	104.41	7501 Gloria Faye Blankenship	42.18
7285 Hershel Yates	175.12	7010 Auxier Road Gas Co., Inc., Dec. Utilities	350.02	7161 Paul's Texaco Station, gas	123.61	7502 Webble Blevins	143.42
7286 Georgie A. Allen	86.30	7011 Auxier Water Co., Dec. Utilities	6.30	7162 Tom's Texaco Station, gas	44.53	7503 Sally G. Bush	13.08
7287 Thadeus Blackburn	210.87	7012 Barnes Transportation Co., Dec. Utilities	2.94	7163 Price's Standard Station, gas	54.24	7504 Sheryl Carson	62.69
7288 Charles Burke	214.38	7013 Beaver Elkhorn Water Dist., Dec. Utilities	62.53	7164 Reitz's Ashland Station, gas	124.33	7505 Bonnie Castle	29.64
7289 Maple Burke	106.63	7014 Big Sandy Rural Electric Co., Dec. Utilities	328.83	7165 Reitz's Ashland Station, gas	179.25	7506 Judy Carter	53.40
7290 Dessie Carver	216.93	7015 Columbia Gas of Kentucky, Inc., Dec. Utilities	1,264.07	7166 Jeff Scott's Standard Sta., gas	5.17	7507 Delores Ann Caudill	97.49
7291 Mary Conley	216.93	7016 Equitable Gas Company, Dec. Utilities	44.52	7167 Jeff Scott's Standard Sta., gas	84.69	7508 Madeline Clark	11.00
7292 William H. Connors	215.73	7017 Francis Water Company, Dec. Utilities	117.02	7168 Verlin Shore's Ashland Sta., gas	82.47	7509 Margaret Collins	159.74
7293 Wanda L. Duff	123.66	7018 The Inland Gas Company, Inc., Utilities	228.06	7169 Slone's Gulf Station, gas	57.21	7510 Margaret Compton	333.30
7294 Katherine Faulkner	201.99	7019 Kentucky Power Company, Dec. Utilities	9,124.12	7170 Snyder's Standard Station, gas	68.86	7511 Bert Conley	31.68
7295 Edith Gayheart	17.06	7020 Mike Little Gas Company, Inc., Dec. Utilities	1,635.59	7171 Stumbo's Gulf Station, gas	88.79	7512 Grace Conley	199.87
7296 Betty Jean Gibson	34.24	7021 Martin Gas Company, Dec. Utilities	508.83	7172 Stumbo's Texaco Station, gas	14.55	7513 Lena Sue Dingus	58.75
7297 James Gibson	95.40	7022 Martin Water Works, Dec. Utilities	200.30	7173 Stumbo's Texaco Station, gas	139.58	7514 Ralph Dingus	29.64
7298 Della Hall	126.31	7023 Maytown Water Works, Dec. Utilities	75.00	7174 Tom's Texaco Station, gas	77.71	7515 Sharon H. Dingus	42.46
7299 Effert Hall	99.86	7024 Mountain Investment, Inc., Dec. Utilities	165.00	7175 Tom & Joe's Gulf Station, gas	51.45	7516 Libby Flanery	15.01
7300 James Hall	33.61	7025 Mud Ck. Water Dist., Dec. Utilities	219.87	7176 Turner's Gulf Station, gas	88.20	7517 Mary Franklin	115.33
7301 Marie Hall	221.33	7026 Ohio-Kentucky Utilities, Inc., Dec. Utilities	1,972.84	7177 Monroe Vanderpool's Ashland, gas	92.51	7518 Donald Hall	188.09
7302 Eugene Hopkins	205.43	7027 Prestonsburg Water, Sewer, and Natural Gas System, Utilities	1,001.30	7178 Vicar's Gulf Station, gas	73.53	7519 Polly S. Harmon	118.79
7303 Ola Howard	113.41	7028 Sandy Valley Water Dist., Dec. Utilities	205.07	7179 Della Wallen's Ashland Sta., gas	95.47	7520 Alice Harris	154.73
7304 Denver Lafferty	213.18	7029 So. Central Bell, Dec. Utilities	317.61	7180 Well's Ashland Station, gas	73.19	7521 Dorothy Harris	27.15
7305 Daniel Lee	205.43	7030 Hall-Clark Ins. Agency, Inc.	9,320.00	7181 Oliver E. Allen, Dec. Mileage	98.70	7522 Tamara Hicks	28.92
7306 Clinton Little	112.04	7031 Dr. J. D. Adams, Jan. Reg. Meeting	10.00	7182 Dorothy S. Hall, Dec. Mileage	96.20	7523 D. W. Howard	337.89
7307 Eva Mae Little	113.41	7032 Dr. J. H. Allen, Jan. Reg. Meeting	14.00	7183 Richmond Slone, Dec. Mileage	96.80	7524 Myrtle H. Howard	130.05
7308 Raymond Manuel	156.82	7033 James A. Duff, Jan. Reg. Meeting	13.40	7184 Flyd Co. Bd. of Educ., Transfer	3,662.49	7525 Archie Justice	31.47
7309 Yvonne Manuel	48.02	7034 Dr. Mary Hall, Jan. Reg. Meeting	15.00	7185 Allen Central High Luncheon, Nov. Reimb.	2,085.32	7526 John D. Lawson	12.88
7310 Norma Martin	206.35	7035 John M. Stumbo, Jan. Reg. Meeting	13.60	7186 Auxier Elem. Luncheon, Nov. Reimb.	964.52	7527 Mary Anne LeClaire	255.05
7311 Edgill Moore	227.55	7036 Woodrow Burchett, Legal Services for Dec.	125.00	7187 Betsy Layne Luncheon, Nov. Reimb.	3,416.00	7528 Mylessia H. Little	122.50
7312 Martha Nelson	237.53	7037 Frank Leslie, Sheriff, Subpoenas & Mileage	29.00	7188 Clark Elem. Luncheon, Nov. Reimb.	2,860.85	7529 Nora Martin	40.81
7313 Mildred Nelson	202.88	7038 Birdie Hicks, Coal	233.82	7189 Drift Elem. Luncheon, Nov. Reimb.	947.99	7530 Opal May	255.05
7314 Annet Newsome	205.43	7039 Rudolph Lewis, Coal	72.00	7190 Garrett Elem. Luncheon, Nov. Reimb.	3,853.12	7531 John W. Mayo	142.74
7315 Bonnie Newsome	205.43	7040 Turner Elkhorn Mining Co., Coal	295.00	7191 Harold Elem. Luncheon, Nov. Reimb.	4,078.04	7532 Larry J. Mullins	192.73
7316 Earl Denver Newsome	181.68	7041 Dalton R. Conley, Rent for parking buses	65.00	7192 Stumbo Elem. Luncheon, Nov.	12,780.29	7533 Linda Mullins	43.25
7317 Jewell Faye Newsome	240.08	7042 Effert Hall, Proj. Trip	10.00	7193 McDowell Luncheon, Nov. Reimb.	5,721.12	7534 Jeanan McConnell	31.41
7318 Vernia Newsome	214.70	7043 Floyd Co. Bd. of Educ. Transfer	237.00	7194 Martin Elem. Luncheon, Nov. Reimb.	3,095.92	7535 Peggy Nelson	197.05
7319 Claude Pack	191.69	7044 Michael Jarrell, Labor	200.00	7195 Maytown Elem. Luncheon, Nov. Reimb.	4,759.20	7536 Pamela J. Patton	163.47
7320 Babe Patrick	95.82	7045 Mrs. John Ousley, 6 Mos. Lease of Garbage Dump	75.00	7196 Melvin Elem. Luncheon, Nov. Reimb.	1,491.12	7537 Ethel Ratliff	449.80
7321 Juanita Prater	113.41	7046 Denzil Halbert, 3 Keys & Gas	3.95	7197 Prater Elem. Luncheon, Nov. Reimb.	1,048.44	7538 Hattie Reedy	290.57
7322 Charles V. Roop	106.89	7047 Kroger's, NSF Science	.88	7198 Prestonsburg Elem. Luncheon, Nov. Reimb.	4,286.12	7539 Lucy Regan	272.03
7323 Edna Slone	207.21	7048 Maloney's Enterprises, Inc., Various invoices	123.77	7199 Prestonsburg High luncheon, Nov. Reimb.	1,969.08	7540 Cora P. Robinette	188.44
7324 Charlene Smallwood	205.43	7049 Prestonsburg Sundry Store	1.76	7200 Floyd Co. Rural Lunch Prog., Reimb.	5,014.88	7541 Gertrude Rose	175.70
7325 Willard Smith	200.48	7050 Ronald Adams, Auto Parts, Wrecker Services	35.00	7201 Wayland Elem. Luncheon, Reimb.	1,723.64	7542 Linda Salisbury	20.23
7326 Ralph Smock	224.61	7051 Allen Lumber Company, Dec. Acct.	967.80	7202 Weeksbury Elem. luncheon, Reimb.	1,026.76	7543 Phyllis Grace Scott	81.07
7327 Charles Tackett	95.82	7052 James Anderson & Son, Inc., Dec. Acct.	300.00	7203 Osborne Elem. Luncheon, Reimb.	2,867.88	7544 Chaddie S. Selvy	301.62
7328 Charlesie Tackett	136.54	7053 Wm. Arrowood Hdwe., Inv. 43303	1.29	7204 Wheelwright High Luncheon, Nov. Reimb.	1,825.80	7545 Linda Setser	270.65
7329 Opal Vaughn	179.13	7054 The Baker & Taylor Co., Various invoices	1,183.15	7205 Perry's Gro. & Texaco, gas	81.16	7546 Carolyn Slone	104.16
7330 Jimmy Woods	215.73	7055 Big Sandy Motor Company, Various invoices	886.66	7206 Prestonsburg Postmaster, Stamps,	90.00	7547 Gary T. Spears	302.06
7331 Alleane Adkins	178.81	7056 Big Sandy Upholstering Shop, Inv. 6521	36.00	7207 Prestonsburg Postmaster, Stamps	90.00	7548 Joyce P. Stevens	312.65
7332 Betty Rae Akers	122.76	7057 Bound to Stay Bound Books, Inv. B-27922	5.09	7208 Virgil A. Halbert, Drayage	20.00	7549 Minnie G. Sutherland	464.17
7333 Blanche Bamer	145.31	7058 Bowman Products Division, Inv. 14769	15.11	7209 Charles Hall, Drayage	30.00	7550 Johnny Ray Turner	191.26
7334 Margaret Bays	231.47	7059 Brock-McVey Co., Invoices	673.97	7210 Edgel Hall, Drayage	35.00	7551 Kimberly Watkins	138.32
7335 Mary Jane Bays	228.22	7060 Brock McVey Refrigeration, Dec. Acct.	258.62	7211 Bruce Hamilton, Drayage	55.00	7552 Neil Stanton Watson	14.65
7336 Colleen Burchett	160.05	7061 Business Leasing Service, lease payments	133.83	7212 Charles D. Robinson, Crayage	30.00	7500 Taylor Reffett, Night watchman	153.65
7337 Blanche Castle	186.74	7062 Columbia Paint Corporation, Inv. 14423	96.80	7213 Eula N. Conley, Contract Driver	663.12	7501 Federal Reserve Bank of Cleveland, Feb. Ded.	5,502.10
7338 Bertha Click	70.16	7063 Coront Inst. Materials, Inv.	56.00	7214 Fred Conn, Contract Driver	250.00	7502 George E. Allen, Jan. mileage	47.20
7339 Shelby Jean Conley	194.86	7064 A. B. Dick Products Co., Invoices	248.60	7215 Roberta Frasure, Contract Driver	324.00	7503 Charles Clark, Jan. Mileage	46.90
7340 Mary L. Crider	139.76	7065 East Kentucky Auto Parts, Dec. Acct.	1,352.78	7216 Gwendolyn Lafferty, Contract Driver	217.80	7504 Oliver E. Allen, Jan. mileage	120.10
7341 Patsy Sue Crisp	161.47	7066 Educators Prog. Service	12.45	7217 Kelly Layne, Contract Driver	190.00	7505 Blanche Dingus, Jan. mileage	123.70
7342 Claudia A. Curry	194.80	7067 Elliott Glass & Electric, Various invoices	138.19	7218 Joe W. Lewis, Contract Driver	250.00	7506 Dorothy Hall, Jan. mileage	115.10
7343 Ann DeRossett	166.14	7068 E. M. C. Corporation, Invoice	66.35	7219 Maxine Kinney, Contract Driver	375.00	7507 Winnie B. Johnson, Jan. mileage	64.90
7344 Imogene Derossett	86.30	7069 Educational Progress Corp. Inv.	429.30	7220 Wm. O. Nelson, Contract Driver	470.16	7508 Mildred Kendrick, Jan. mileage	96.50
7345 Floria Dillion	203.93	7070 Eye Gate, Invoices	126.00	7221 Melvin Newman, Contract Driver	198.00	7509 Claude May, Jan. mileage	23.50
7346 Faye V. Dingus	191.97	7071 Fraley-Dearing Motor Sales, Invoices	320.48	7222 Aaron Shepherd, Contract Driver	100.00	7510 Joe C. Moore, expense	23.22
7347 Cynthia Dove	134.19	7072 General Sales Co. Inc., Invoices	131.70	7223 Thelma Shepherd, Contract Driver	150.00	7511 Marcus Owens, Jan. mileage	66.60
7348 Pearl Ellis	202.47	7073 Guidance Associates, Inv. 549027	112.50	7224 Frank Stephens, Contract Driver (13.74)	136.26	7512 Herbert Prater, Jan. mileage	43.60
7349 Darcus Fannin	191.97	7074 The Highsmith Co. Inc., Inv.	12.56	7225 Federal Reserve Bank of Cleveland, Jan. Ded.	3,340.50	7513 Wayne Ratliff, Jan. mileage	40.51
7350 Marie Fitzpatrick	210.39	7075 Home Office Supply Co., Inv.	4.50	7226 Floyd Co. Bd. of Educ. Basic Adult Prog. Transfer	2,450.77	7514 Richmond Slone, Jan. mileage	115.50
7351 Lizzie M. Frasure	241.84	7076 Hughes Garage, Inv.	58.52	7227 Floyd Co. Bd. of Ed. ABE Public Lib. Proj. Transfer	19,156.00	7515 O. E. Stanley, Jan. mileage	20.70
7352 Susan Frazier	172.78	7077 Huntington Laboratories, Inv.	655.32	7228 Thelma Shepherd, Contract Driver	136.26	7516 Anna Sue Stumbo, Jan. mileage	61.80
7353 Erma Gayheart	205.43	7078 Kenway Chemical Co. of Ky., Invoices	162.12	7229 Frank Stephens, Contract Driver (13.74)	136.26	7517 Herbert Ward, Jan. mileage	119.00
7354 Viola Gibson	167.00	7079 J. S. Latta Inc., Various invoices	469.71	7230 Federal Reserve Bank of Cleveland, Jan. Ded.	3,340.50	7518 William L. Wells, Jan. mileage	26.70
7355 Ella Ruth Hall	239.61	7080 Laven's Recapping, Inv.	360.00	7231 Floyd Co. Bd. of Educ., Ky. Tax Fund, Jan. Ded.	1,368.52	7519 Joe C. Moore, trip to Frankfort	30.00
7356 Hattie M. Hall	151.58	7081 Lloyd's Hardware, Various invoices	442.83	7232 Floyd Co. Bd. of Educ. Social Security Revolving Fund	6,107.86	7520 Charles F. Clark, Travel Exp.	223.00
7357 Melvinia Hall	192.07	708					

7613 Mud Creek Water Dist., Jan. Utilities	144.90	7761 Stumbo's Gulf Station, gas	107.77	7878 Mildred Johnson	182.56	8349 Maytown Elem. Lunchroom, Reimb.	1,190.88
7614 Ohio-Kentucky Utilities Inc., Jan. Utilities	2,542.62	7762 Stumbo's Texaco Station, gas	146.49	7879 Minnie Justice	73.10	8350 Melvin Elem. Lunchroom, Reimb.	1,289.64
7615 Prestonsburg Water, Sewer and Natural Gas System	1,191.02	7763 Tom's Texaco Station, gas	133.33	7880 Lack Lafferty	136.05	8351 Prater Elem. Lunchroom, Reimb.	569.68
7616 Sandy Valley Water Dist., Jan. Utilities	211.06	7764 Tom & Joe Gulf Station, gas	66.53	7881 Doty Layne	158.01	8352 Prestonsburg Elem. Lunchroom, Reimb.	3,852.56
7617 South Central Bell Telephone Co., Jan. Utilities	360.19	7765 Turner's Gulf Station, gas	89.47	7882 Roberta S. Lewis	166.20	8353 Prestonsburg High Lunchroom, Reimb.	1,623.16
7618 Dr. J. D. Adams, Feb. Reg. Meeting	10.00	7766 Monroe Vanderpool's Ashland Station, gas	106.84	7883 Fanny Martin	258.95	8354 Floyd Co. Rural Lunch Prog., Reimb.	2,032.52
7619 Dr. Mary E. Hall, Feb. Reg. Meeting	15.00	7767 Vicar's Gulf Station, gas	74.91	7884 Vivian Doris Martin	126.31	8355 Wayland Elem. Lunchroom, Reimb.	1,688.56
7620 John M. Stumbo, Feb. Reg. Meeting	13.60	7768 Della Wallen's Ashland Station, gas	70.28	7885 Mable McIntosh	194.99	8356 Osborne Elem. Lunchroom, Reimb.	2,300.16
7621 Woodrow Burchett, Legal Services for Jan.	125.00	7769 Well's Ashland Station, gas	116.35	7886 Rachel McKinney	177.12	8357 Wheelwright High Lunchroom, Reimb.	1,500.12
7622 Brent Allen, Jan. mileage	3.33	7770 B & D Motors Inc., Inv. 1677	8.70	7887 Virginia K. Meade	222.46	8358 Floyd Co. Bd. of Educ., Special Tax Fund	69.37
7623 Birdie Hicks, Coal	271.00	7771 Caudill's Gulf Service Station, Driver Ed.	33.24	7888 Betty Mullins	178.70	8359 Floyd Co. Bd. of Educ., ESEA Title I	29,763.00
7624 Turner Elkhorn Mining Co., coal	846.87	7772 Community Food Market, gas	25.90	7889 Stella Music	136.93	8360 Federal Reserve Bank of Cleveland, March Ded.	1,170.60
7625 Dalton R. Conley, Rent	65.00	7773 D & D Car Wash, Driver Ed.	75.15	7890 Fayette Nelson	177.12	8218 Central School Supply Co., Inv. 620	57.25
7626 Hall-Clark Ins. Agency Inc.,	106.00	7774 Johnny's Service Center, Driver Educ.	111.60	7891 Maggie Newman	64.72	8219 Central School Supply Co., Inv. 2188	21.00
7627 Imes Service Station, 50 feet copper	12.50	7775 Music-Carter Hughes Chevrolet-Buick, Driver Educ.	19.28	7892 Eloise Newsome	178.70	8220 Columbia Paint Corp., Invoices	375.93
7628 Ben Franklin Store, NSF Science	4.97	7776 Reynolds-Phillips Tire Co., Driver Educ.	35.83	7893 Martha Newsome	258.95	8221 Directories, Inc., subscription	9.00
7629 H & H Market, NSF Science	1.23	7777 S & E Texaco, Driver Educ.	34.63	7894 Eliza Oaks	171.18	8222 Dexcel, invoices	175.02
7630 The Allen Lumber Co., Jan. Acct.	463.93	7778 Stumbo Gulf, Driver Educ.	79.57	7895 Geraldine Osborne	184.16	8223 East Ky. Auto Parts, Inc., Feb. Acct.	1,488.53
7631 Almar Auto Parts, Inv. 3007	4.96	7779 Prestonsburg Postmaster, Stamps	90.00	7896 Margie Sue Osborne	191.97	8224 Elliott Glass & Electric Co., Inc., Various invoices	149.52
7632 Arrowoods	36.02	7780 Blue Cross Hospital Plan, Inc., Group 30252	758.15	7897 Alvie Ousley	135.01	8225 E & R Development Co., Inc., invoice	5.03
7633 Auburn Foundry Inc., Inv. R77530	172.00	7781 Floyd Co. Bd. of Educ., Special Voted Tax Fund	539.03	7898 Cloetta Ousley	109.46	8226 Eye Gate, Inv. 25423	224.00
7634 The Baker & Taylor Co. Various invoices	351.79	7782 Floyd Co. Bd. of Educ., ESEA Title I	58,000.00	7899 Allie Owens	113.55	8227 Encyclopedia Britannica Educational Corp.	24.00
7635 Beaver Valley Lumber Co., Jan. Acct.	808.40	7783 Floyd Co. Bd. of Educ., Outlay Fund, Tranfer	7,962.00	7830 Babe Patrick	216.93	8228 Paul Francis Co., Inc.	116.00
7636 Big Sandy Motor Co., Various invoices	548.48	7784 Kentucky Educ., Association, Feb. Ded.	211.36	7831 Juanita Prater	113.41	8229 Gaylord Bros. Inc., Inv. 9322	16.00
7637 Bowman Products Division, Order 14877	284.10	7785 Kentucky Association of School Administrators, Feb. Ded.	7.50	7832 Charles V. Roop	224.16	8230 General Sales Co., Feb. Acct.	209.27
7638 Brock-McVey Refrigeration Supply Co., Jan. Acct.	805.89	7786 Peoria Arts & Craft, Invoices	476.42	7833 Edna Mae Slone	218.70	8231 Hall Marine & Mobile Homes, Inv.	50.00
7639 Brown's Auto Sales, Inv. 28552	24.16	7787 Federal Reserve Bank of Cleveland, Feb. Ded.	719.90	7834 Charlene Smallwood	205.43	8232 The Highsmith Co., Inc., Inv. 100321	97.74
7640 Business Leasing Services	133.83	7788 Floyd Co. Bd. of Educ., Ky. Tax Fund, Feb. Ded.	1,090.79	7835 Willard Smith	200.48	8233 Home Office Supply Co., Invoices	1,915.60
7641 Carrington Dist., Co.,	68.60	7789 Treasurer of Kentucky, Feb. Teachers Retirement	1,566.77	7836 Ralph Smock	215.73	8234 Hughes Garage, Invoices	60.00
7642 Central School Supply Co., Various invoices	121.99	7790 Floyd Co. Bd. of Educ., Social Security Fund	2,013.94	7837 Charles Tackett	95.82	8235 Huntington Laboratories, Inc., Inv. 581037	437.97
7643 Clow Corporation, Inv. 07421	221.16	7791 City of Prestonsburg, Feb. Ded.	128.43	7838 Charlie Tackett	136.54	8236 Hyde Park Chemical Corp., Inv. 101278	58.56
7644 C-T Engineering Co., Inv. 102624A	387.18	7792 Floyd Co. Bd. of Educ., Esea title I	60,000.00	7839 Opal Vaughn	179.13	8237 J & J Productions	523.50
7645 Culligan Soft Water Services, Invoices	86.97			7840 VOID		8238 Kenway Chemical Co. of Ky., Invoices	601.25
7646 A. B. Dick Products Co., Various invoices	136.71			7841 Jimmy Woods	215.73	8239 Laven's Recapping, Inv. 2124	78.00
7647 Diebold Incorporated, Inv. 34975	272.21			7842 Alleane Adkins	195.47	8240 J. Latta's Inc., Feb. Acct.	3,244.17
7648 Del Chemical Corporation, Invoices	433.30			7843 Betty Rae Akers	10.41	8241 Lloyd's Hardware, Invoices	6.34
7649 Doxol, Various invoices	289.58			7844 Blanche Bamer	137.23	8242 McJunkin Corp., Invoices	15.66
7650 East Ky. Auto Parts, Jan. Acct.	837.56			7845 Margaret Bays	231.47	8243 Carl H. Martin Dist., Inv.	200.61
7651 E & R Development Co., Inc., Inv. 17232	60.51			7846 Mary Jane Bays	228.22	8244 Martin Supply Co., Inc., Feb. Acct.	82.12
7652 Educational Audio Visual Inc., Inv. 19067	106.80			7847 Colleen Burchett	160.05	8245 R. V. May Co., Invoices	25.10
7653 The Education Digest, Inv. 60628	7.90			7848 Blanche Castle	186.74	8246 Moore's S & T Hardware, Feb. Acct.	25.78
7654 Elliott Glass & Electric Co., Inc.	4,478.45			7849 Bertha Click	81.28	8247 Mountain Printing Co., Invoices	101.81
7655 Eye Gate, Inv. 28824	95.50			7850 Shelby Conley	205.43	8248 Nasco, Inv. 05087	135.13
7656 Fraley-Dearing Motor Sales, Inc., Various invoices	207.36			7851 Mary L. Crider	139.76	8249 National Geographic Society, Feb. Acct.	229.50
7657 Garrard Publishing Co., Inv. 51798	108.78			7852 Patsy Sue Crisp	154.88	8250 PB & S Chemical Co., Inv. 503281	291.50
7658 Gaylord Bros. Inc., Various invoices	72.20			7853 Claudia A. Curry	225.36	8251 Peerless Auto Supply Inc., Various invoices	760.98
7659 General Sales Co., Inv., Jan. Acct.	1,185.74			7854 Ann Derosett	166.20	8252 Pike Automotive Supply Co., Inc.	114.91
7660 Guidance Associates, Inv. 605912	169.50			7855 Floria Dillion	214.38	8253 The Prestonsburg Publishing Co., Feb. Acct.	12.99
7661 Harcourt & Co., Dec. 31, 1972	3.77			7856 Faye V. Dingus	191.97	8254 Ridgeway Distributors, Inv. 5617	199.09
7662 E. M. Hale & Company Publishers, Inv. 180779	488.10			7857 Cynthia Dove	158.01	8255 Sandy Valley Hardware S & T, Feb. Acct.	52.14
7663 The Highsmith Co., Inc., Inv. 97528	23.08			7858 Pearl Ellis	202.47	8256 Scholastic Book Services, Inv. 0040399	43.64
7664 Home Office Supply Co.	250.92			7859 Darcas Fannin	191.97	8257 School Supply Co., Inc., Inv. 29343	195.10
7665 Initial Teaching Alphabet Publication, Inc.	52.77			7860 Marie Fitzpatrick	200.09	8258 Settles Texaco Service, Invoices	40.00
7666 Inland Book Distributors, Inv. 66129	27.00			7861 Lizzie Frasure	247.48	8259 J. A. Sexauer Mfg. Co., Inc., Inv. 0061	50.61
7667 Kenway Chemical Co. of Kentucky, Invoices	356.62			7862 Susan Frazier	166.20	8260 Standard Oil Company, Inv. 366506	139.04
7668 J. S. Latta Inc., Invoices	552.15			7863 Erma Gayheart	205.43	8261 State of Kentucky, Invoices	6.00
7669 Lavens Recapping, Inv. 2290	156.00			7864 Viola Gibson	205.25	8262 State Wide Press, Feb. Acct.	143.00
7670 Lloyds Hardware, Jan. Acct.	233.16			7865 Ella Ruth Hall	258.95	8263 SVE-Society for Visual Educ., Invoices	156.17
7671 Maid of Scandinavia Co., Order 74371	25.91			8361 Prestonsburg Postmaster, Stamps	90.00	8264 Bob Sumerel Tire Co., Inc., Inv. 9658	1,110.77
7672 Mare Ck. Sand Co., Inc., Inv. 786	17.00			8362 Floyd Co. Bd. of Educ., Ky. Tax Fund	1,475.26	8265 Thompsons Sanitary Supply House, Inc.	381.90
7673 Carl H. Martin Distributors, Inv. 14101	144.62					8266 Inland Gas Company, Feb. Utilities	288.44
7674 Martin Supply Co., Inv., Jan. Acct.	193.92					8267 Kentucky Power Co., Feb. Utilities	9,955.03
7675 R. V. May Company, Various invoices	84.54					8268 Mike Little Gas Co., Feb. Utilities	1,449.39
7676 Mid-South Magazine Agency, Inc., Inv. K1415	145.74					8269 Bruce Walters Ford Sales, Inc., various invoices	594.30
7677 Wright Printing Co.	136.95					8270 Ward's Auto & Truck Parts, Various invoices	358.66
7678 McJunkin Corporation, Various invoices	44.92					8271 Wayne Sales Inc., Invoices	75.00
7679 P. B. & S. Chemical Co., Inv. 502811	349.80					8272 Wheel & Axle Service, various invoices	165.00
7680 Peerless Auto Supply Co., Invoices	185.40					8273 Womwell Automotive Parts Co., Inv. 54649	147.73
7681 Pike Automotive Supply, Jan. Acct.	135.79					8274 World Almanac, Invoices	2,663.03
7682 Porter Machine Shop, Inv. 6755	47.85					8275 Winchester Pest Control Inc., Contract for Stumbo	987.12
7683 Prestonsburg Clean Towel Service	1.80					8276 Aker's Gulf Station, gas	198.19
7684 Prestonsburg Publishing Co., Jan. Acct.	102.66					8277 B & K Gulf Station, gas	323.56
7685 Ridgeway Distributors, Inv. 5415	69.46					8278 Daniel Branson, 7 quarts oil	75.00
7686 C. "Ollie" Robinson, Clark, Various invoices	6.00					8279 Cantrell's Phillip 66 Station, gas	1,918.87
7687 Sandy Valley Hardware S & T, Jan. Acct.	633.64					8280 Castle's 76 Station, gas	7,062.00
7688 Sargent-Welch Scientific Co., Various invoices	60.30					8281 Castle's Standard Station, gas	10.00
7689 School Supply Co., Inc., Inv. 24125	162.00					8282 Caudill's Gulf Station, gas	14.00
7690 Simon & Schuster, Inc.	27.69					8283 Clark's 66 Station, gas	13.40
7691 Snap-On-Tools Corp., Invoice	15.30					8284 Conn's Texaco Station, gas	15.00
7692 Standard Oil Co., Various invoices	172.71					8285 D & D Car Wash & Texaco Station, gas	13.88
7693 State of Kentucky, Boilers Inspection	44.00					8286 Damron's Gulf Station, gas	125.00
7694 State Wide Press, Jan. Acct.	61.35					8287 Duff's Ashland Station, gas	65.00
7695 Sunland Plans, Inc., Inv. 603	11.45					8288 Tilton Dye's Ashland Station, gas	4,760.00
7696 Thompsons Sanitary Supply House, Inc., Various invoices	242.60					8289 Frasure's Texaco Station, gas	335.60
						8290 Howard Goble's Ashland Station, gas	1,259.70
7697 F. S. Vanhose & Co., Inc., Jan. Acct.	50.80					8291 Halbert Bros. Standard Station, gas	14,665.00
7698 Victor Comptometer Corp., Inv. K10071	500.00					8292 Halbert Bros. Standard Station, gas	82.00
7699 Howard J. Vickers, Invoices	141.60					8293 Hall's Texaco Station, gas	10.05
7700 Bruce Walters Ford Sales, Inc., Various invoices	96.68					8294 Hamilton's Gulf Station, gas	9.94
7701 Ward's Auto & Truck Parts, Inv. 0651	27.73					8295 Graydon Howard's Texaco Station, gas	1.68
7702 Womwell Automotive Parts Co., Invoices	279.50					8296 Howell's Ashland Station, gas	14.00
7703 The H. W. Wilson Co., Inv. 83452	73.50					8297 Howell's Ashland Station, gas	154.56
7704 Akers Gulf Station, gas	153.71					8298 Hunter's Gulf Station, gas	65.00
7705 Cantrell's Phillip 66 Station, gas	191.73					8299 Imes Standard Station, gas	708.80
7706 Castle's 76 Station, gas	80.57					8300 Imes Standard Station, gas	250.00
7707 Castle's Standard Station, gas	128.40					8301 McArthur Jacobs Phillip 66, gas	324.00
7708 Caudill's Gulf Station, gas	217.07					8302 Johnny's Service Center & Texaco Station, gas	375.00
7709 Clark's 66 Station, gas	103.50					8303 Ky. Oil & Refining Co., gas	242.00
7710 Community Standard Station, gas	44.86					8304 Langley Gulf Station, gas	1,133
7711 Conn's Texaco Station, gas	126.40					8305 Lloyd's Standard Station, gas	477.02
7712 D & D Car Wash & Texaco Station, gas	185.77					8306 Martin Gulf Station, gas	533.00
7713 Damron's Gulf Station, gas	5.37					8307 Martin Gulf Station, gas	778.31
7714 Damron's Gulf Station, gas	51.40					8308 Martin's Standard Station, gas	24.35
7715 Duff's Ashland Station, gas	103.92					8309 Martin Union 76 Station, gas	29.02
7716 Tilton Dye's Ashland Station, gas	86.48					8310 H. F. Meade's Texaco Station, gas	389.14
7717 Frasure's Texaco Station, gas	133.89					8311 Hobert Mullett's Phillip 66, gas	13.00
7718 Howard Goble's Ashland Station, gas	111.75					8312 Highland Nelson's Gro. & Phillip 66, gas	133.83
7719 Halbert Bros. Standard Station, gas	17.35					8313 Freeman Newman Standard Station, gas	154.56
7720 Halbert Bros. Standard Station, gas	4.64					8314 Fred Newsome's Gulf Station, gas	65.00
7721 Hall's Texaco Station, gas	197.05					8315 Paul's Texaco Station, gas	190.00
7722 Hamilton's Gulf Station, gas	96.50					8316 Perry's Gro. & Texaco Station, gas	250.00
7723 Graydon Howard's Texaco Station, gas	145.52					8317 Price's Standard Station, gas	51.40
7724 Howell's Ashland Station, gas	107.91					8318 Reitz's Ashland Station, gas	30.00
7725 Hunter's Gulf Station, gas	4.32					8319 Reitz's Ashland Station, gas	35.00
7726 Hunter's Gulf Station, gas	122.72					8320 Della Wallen's Ashland Station, gas	55.00
7727 Imes Standard Station, gas	159.61					8321 Verlin Shore's Ashland Station, gas	30.00
7728 Imes Standard Station, gas	43.36					8322 Slone's Gulf Station, gas	190.00
7729 McArthur Jacob's Phillip 66, gas	87.90					8323 Snyder's Standard Station, gas	51.40
7730 Johnny's Service Center & Texaco Station, gas	38.85					832	

8166 Beaver-Elkhorn Water Dist., Feb. Utilities	81.85	8034 Bennie Rose	430.86	8516 Ruth Huff	59.45	8767 Larry J. Mullins	259.12
8167 Big Sandy Rural Electric Co., Feb. Utilities	230.62	8035 James Salisbury	641.54	8517 Geraldine Jarrell	191.97	8768 Linda Mullins	28.92
8168 Columbia Gas of Kentucky, Inc., Feb. Utilities	1,597.73	8036 John W. Shepherd	597.50	8518 Alpha Jean Johnson	156.98	8769 Jeanan O. McConnell	201.56
8169 Equitable Gas Company, Feb. Utilities	71.82	8037 John M. Slone	479.29	8519 Mildred Johnson	177.58	8770 Peggy Nelson	32.44
8170 Francis Water Co., Feb. Utilities	51.40	8038 Joyce Slone	264.17	8520 Lack Lafferty	182.21	8771 Gloria Newsome	29.30
8040 Richmond Slone	555.31	8039 Maude Slone	220.00	8521 Dotty Layne	150.49	8772 Sandra K. Newsome	31.65
8041 O. E. Stanley	654.85			8522 Roberta S. Lewis	175.46	8773 Pamela J. Patton	31.41
8042 Sam N. Stephens	440.42	April 7, 1973		8523 Fanny Martin	260.79	8774 Ethel Ratliff	580.02
8043 Anna Sue Stumbo	628.87			8524 Vivian Doris Martin	134.59	8775 Hattie Reedy	222.03
8044 Lloyd Stumbo	685.58	8372 Otis Akers	353.44	8525 Mable McIntosh	194.99	8776 Lucy Regan	343.10
8045 Anna Jean Tackett	288.04	8373 George E. Allen	584.06	8526 Rachel McKinney	177.12	8777 Cora Robinette	290.57
8046 Stafford Tackett	354.09	8374 Woodrow Allen	782.05	8527 Virginia K. Meade	222.46	8778 Gertrude Rose	218.51
8047 Freddie Turner	532.81	8375 Brent Allen	479.29	8528 Betty Mullins	190.01	8779 Evelyn Salisbury	368.81
8048 Ronald A. Turner	644.34	8376 Dexter Baldrige	369.00	8529 Stella Music	228.22	8780 Phyllis Grace Scott	14.84
8049 Linda Wallen	202.88	8377 James V. Bolen	761.66	8530 Viola Music	127.91	8781 Chaddie Selvy	125.64
8050 William L. Wells	604.76	8378 Brenda Bowling	217.03	8531 Fayetta Nelson	177.12	8782 Carolyn Slone	79.39
8051 Gwendolyn Clee Bates	186.57	8379 Johnnie Calhoun	207.66	8532 Maggie Newman	39.81	8783 Gary Spears	175.40
8052 Deborah Collins	175.46	8380 Charles Clark	886.24	8533 Eloise Newsome	190.01	8784 Josephine Spradlin	119.29
8053 Colleen Cornette	164.19	8381 Charles Clark	186.30	8534 Martha Newsome	260.79	8785 Joyce P. Stevens	314.08
8054 Gail Curry	136.53	8382 Lummie Click	385.47	8535 Eliza Oaks	166.20	8786 Mary Lee Stumbo	32.06
8055 Shirley M. Dingus	175.46	8383 Huey J. Darby	493.76	8536 Geraldine Osborne	214.19	8787 Minnie Grace Sutherland	302.45
8056 Judy Frasure	78.76	8384 Blanche Dingus	616.41	8537 Margie Sue Osborne	191.97	8788 Linda H. Turner	164.99
8057 Ernestine Fannin	157.07	8385 Lloyd E. Ditto	331.55	8538 Marie Osborne	44.06	8789 Kimberly Watkins	65.00
8058 Margaret Gay Hatfield	182.69	8386 Russell Frazier	355.40	8539 Cloetta Ousley	104.51	8790 Stanton Watson	73.22
8059 Vickie Hamilton	104.42	8387 Rexford O. Gearheart	376.00	8540 Allie Owens	122.74	8630 Eula N. Conley Contract Driver	752.44
8101 Maye Akers	175.92	8388 Stephen Halbert	473.14	8541 Clara Pack	158.38	8631 Fred Conn, Contract Driver	250.00
8102 Webble Blevins	310.94	8389 Tyann Hall	230.66	8542 Marie Prater	202.88	8632 Roberta Frasure, Contract driver	324.00
8103 Rosie Brown	296.47	8390 Ronald Hager	666.97	8543 Virgie Hager	100.35	8633 Maxine Kinney, Contract Driver	375.00
8104 Ned Bush	37.32	8391 Wanda Hamilton	392.26	8544 Ruby L. Robinson	202.16	8634 Gwendolyn Lafferty, Contract Driver	267.60
8105 Sally G. Bush	26.16	8392 James Hensley	678.05	8545 Julia A. Roope	178.70	8635 Kelly Layne, Contract Driver	190.00
8106 Joan Caldwell	98.57	8393 Howard Hicks	367.54	8546 Norcie Scott	100.95	8636 Joe W. Lewis, Contract Driver	250.00
8107 Sherly Carson	175.90	8394 Carl Jenkins	330.01	8547 Sally Scott	194.85	8637 Wm. O. Nelson, Contract Driver	527.20
8108 Judith H. Carter	99.38	8395 Winnie B. Johnson	669.89	8548 Hazel C. Shepherd	205.24	8638 Melvin Newman, Contract Driver	198.00
8109 Bonnie Castle	163.47	8396 Mildred Kendrick	555.21	8549 Eula Mae Sizemore	166.20	8639 Aaron Shepherd, Contract Driver	100.00
8110 Delores Caudill	164.95	8397 Harry Martin	354.05	8550 Rebecca Skeans	125.77	8640 Thelma Shepherd, Contract Driver	150.00
8111 Judith Collins	27.91	8398 Palmer Martin	370.55	8551 Glenna Slone	214.46	8641 Frank Stephens, Contract Driver (13.74)	136.26
8112 Margaret Collins	101.61	8399 Claude May	653.10	8552 Laverne Slone	156.98	8642 Virgil A. Halbert, Drayage	20.00
8113 Margaret Compton	233.66	8400 Gordon Moore	243.79	8553 Lydia Slone	114.50	8643 Charles E. Hall, Drayage	30.00
8114 Peggy Martin Compton	31.41	8401 Joe C. Moore	520.79	8554 Minnie Smith	192.07	8644 Edgel Hall, Drayage	35.00
8115 Bert Conley	163.62	8402 Marcus Owens	687.86	8555 Mary Stone	175.46	8645 Bruce Hamilton, Drayage	55.00
8116 Grace Conley	123.09	8403 Betty Ann Phillips	296.31	8556 Nora Belle Stone	177.12	8646 Charles Robinson, Drayage	30.00
8117 Ricky D. Counts	207.77	8404 Herbert Prater	661.32	8557 Phyllis Stratton	166.20	8647 Prestonsburg Postmaster, Stamps	90.00
8118 Glessie B. Dillion	138.65	8405 Rebecca Rasnick	289.90	8558 Fonne Stumbo	196.90	8648 Thadeus Blackburn, Contract for firing boiler	50.00
8119 Libby Ree Flannery	31.79	8406 Wayne Ratliff	1,056.60	8559 Lois Tackett	280.67	8649 Charles Burke, Contract for firing boiler	50.00
8120 Mary Franklin	129.07	8407 Waltust Reynolds	348.06	8560 Patricia L. Tackett	67.87	8650 Effert Hall, Contract for firing boiler	50.00
8121 Don E. Hall	64.75	8408 Bennie Rose	387.70	8561 Inez Taylor	161.02	8651 Daniel Lee, Contract for firing boiler	50.00
8122 Donald L. Hall	426.25	8409 James Salisbury	641.54	8562 Elizabeth Triplett	144.57	8652 Clinton Little, Contract for firing boiler	50.00
8123 Polly Harmon	67.88	8410 John W. Shepherd	597.50	8563 Mary Ruth Tuttle	203.03	8653 Earl Denver Newsome, Contract for firing boiler	50.00
8124 Alice Harris	223.35	8411 John Marshall Slone	479.29	8564 Hazel Vanover	123.66	8654 Claude Pack, Contract for firing boiler	50.00
8125 Phillip A. Haywood	72.26	8412 Joyce Slone	288.16	8565 Lucille Wallen	164.60	8655 Willard Smith, Contract for firing boiler	50.00
8126 Tamara K. Hicks	57.71	8413 Maude Slone	238.46	8566 Mary Wallen	31.84	8656 Ralph Smock Contract for firing boiler	50.00
8127 D. W. Howard	200.92	8414 Richmond Slone	555.31	8567 Alicetean Ward	175.46	8657 Charles Tackett, Contract for firing boiler	50.00
8128 Anna Ruth Johnson	14.65	8415 O. E. Stanley	654.85	8568 Glad B. Ward	205.43	8658 Allen Elem. Lunchroom, Feb. Reimb.	2,066.56
8129 David Layne	275.45	8416 Sam Stephens	386.10	8569 Louise Williams	88.94	8659 Allen Central Lunchroom, Feb. Reimb.	2,712.28
8130 Denye Hall Layne	756.13	8417 Anna Sue Stumbo	628.87	8570 Virginia Williamson	19.21	8660 Auxier Elem. Lunchroom, Feb. Reimb.	885.96
8131 Mary Ann LeClaire	188.44	8418 Lloyd Stumbo	685.58	8571 Clifford Adkins	204.82	8661 Betsy Layne Lunchroom, Feb. Reimb.	6,271.04
8132 Mylessia Little	253.97	8419 Anna Jean Tackett	314.64	8572 Benjamin M. Akers	213.65	8662 Clark Elem. lunchroom, Feb. Reimb.	2,792.45
8133 Veronica Martin	277.17	8420 Stafford Tackett	320.04	8573 Georgia A. Allen	160.52	8663 Drift Elem. Lunchroom, Feb. Reimb.	891.33
8134 Opal May	79.85	8421 Freddie Turner	520.03	8574 William Ray Allen	175.12	8664 Garrett Elem. Lunchroom, Feb. Reimb.	1,534.12
8135 John W. Mayo	181.97	8422 Ronald A. Turner	644.34	8575 Adrian E. Bentley	106.55	8665 Harold Elem. Lunchroom, Feb. Reimb.	1,988.32
8136 Sharon Meade	302.06	8423 Linda Wallen	221.06	8576 Edgar Boss	173.02	8666 Stumbo Elem. Lunchroom, Feb. Reimb.	5,352.37
8137 Larry Jo Mullins	390.51	8424 William L. Wells	604.76	8577 H. A. Casey	146.32	8667 McDowell Lunchroom, Feb. Reimb.	5,338.52
8138 Linda Mullins	14.46	8425 Gwendolyn Clee Bates	186.57	8578 Kenneth Castle	182.12	8668 Martin Elem. Lunchroom, Feb. Reimb.	2,820.52
8139 Jeanan McConnell	36.51	8426 Colleen Cornette	164.19	8579 Beulah Collins	175.12	8669 Maytown Elem. Lunchroom, Feb. Reimb.	1,230.68
8140 John W. Newsome	72.93	8427 Gail Curry	118.64	8580 Harold Dixon	58.66	8670 Melvin Elem. Lunchroom, Feb. Reimb.	1,300.64
8141 Mary Nunnery	73.28	8428 Shirley M. Dingus	175.46	8581 Paul Dove	162.62	8671 Prater Elem. Lunchroom, Feb. Reimb.	600.52
8142 Joyce O'Quinn	14.46	8429 Ernestine Fannin	175.46	8582 Carl E. Duff	220.60	8672 Prestonsburg Elem. Lunchroom, Feb. Reimb.	3,965.72
8143 Pamela J. Patton	29.64	8430 Judy Frasure	90.54	8583 Bobbie Jewell Elliott	137.99	8673 Prestonsburg High School Lunchroom, Feb. Reimb.	1,820.04
8144 Ethel Ratliff	281.11	8431 Vickie Hamilton	120.46	8584 Glen Frazier	132.09	8674 Floyd Co. Rural Lunchr. Prog., Feb. Reimb.	2,100.00
8145 Hattie Reedy	356.27	8432 Margaret Gaye Hatfield	184.20	8585 Teddie Frasure	247.27	8675 Wayland Elem. Lunchroom, Feb. Reimb.	1,714.04
8146 Lucy C. Regan	380.06	8433 Deborah Johnson	173.66	8586 Roy Gibson	200.31	8676 Weeksbury Elem. Lunchroom, Jan. & Feb. Reimb.	1,779.56
8147 Patty Reynolds	15.84	8434 Marjorie Lovely	175.46	8587 Garnet Goble	148.88	8677 Osborne Elem. Lunchroom, Feb. Reimb.	2,510.48
8148 Susan C. Roberts	175.40	8435 Georgia A. Allen	36.01	8588 Denzil Halbert	130.76	8678 Wheelwright High Lunchroom, Feb. Reimb.	1,528.40
8149 Cora Robinette	119.96	8436 Thadeus Blackburn	201.99	8589 Don E. Hall	162.62	8679 George E. Allen, March Mileage	58.50
8150 Gertrude Rose	161.64	8437 Charles Burke	214.38	8590 Effert Hall	152.09	8680 Oliver E. Allen, March mileage	121.10
8151 Linda Salisbury	31.23	8438 Maple Burke	106.63	8591 John Hall	146.67	8681 Charles Clark, March mileage	48.19
8152 Chaddie Selvy	327.79	8439 Dessie Carver	177.12	8592 Jan Hamilton	164.50	8682 Blanche E. Dingus, March mileage	132.59
8153 Linda Setser	192.18	8440 Mary Conley	216.93	8593 Avery H. Harmon	172.97	8683 Stephen Halbert, March mileage	7.56
8154 Carolyn Slone	41.61	8441 William Harold Connors	156.78	8594 Avery L. Harmon	162.62	8684 Dorothy Hall, March mileage	110.40
8155 Gary T. Spears	202.17	8442 Wanda L. Duff	123.66	8595 Tom Hastings	115.15	8685 Winnie B. Johnson, March mileage	99.80
8156 Joyce P. Stevens	444.21	8443 Katherine Faulkner	201.99	8596 Leno Isaacs	178.62	8686 Mildred Kendrick, March mileage	105.90
8157 Minnie Grace Sutherland	495.33	8444 Edith Gayheart	18.83	8597 Charles Joseph	160.23	8687 Joe C. Moore, expense	116.42
8158 Linda H. Turner	152.57	8445 Betty Jean Gibson	102.40	8598 Ralph King	175.12	8688 Marcus Owens, March mileage	59.90
8159 Johnny Ray Turner	191.26	8446 Della Hall	126.31	8599 Gloriana Layne	152.09	8689 Herbert Prater, March mileage	80.15
8160 Kimberly Watkins	36.02	8447 Effert Hall	99.86	8600 Clinton Little	175.12	8690 Wayne Ratliff, March mileage	29.00
8077 Waltust Reynolds, Jr.	33.14	8448 James Hall	19.21	8601 E. J. Little	87.33	8691 Richmond Slone, March mileage	112.35
8078 Marjorie Lovely	175.46	8449 Marie Hall	203.03	8602 Tom Meade	152.09	8692 O. E. Stanley, March mileage	38.79
8079 Taylor Reffett	241.12	8450 Eugene Hopkins	185.28	8603 J. R. Miller	175.12	8693 Anna Sue Stumbo, March mileage	48.60
7969 Foster Mitchell	175.12	8451 Ola Howard	113.41	8604 Foster Mitchell	185.63	8694 VOID	
7970 Billy Mullins	162.62	8452 Denver Lafferty	213.18	8605 Billy Mullins	162.62	8695 Herbert Ward, March mileage	124.80
7971 William Patton	47.28	8453 Daniel Lee	205.43	8606 Klinon Newsome	36.34	8696 William Lloyd Wells, March mileage	40.32
7972 Perry T. Prater	175.12	8454 Clinton Little	112.04	8607 William Patton	3.94	8697 Allen Water Co., March Utilities	102.06
7973 Bill Ramey	192.63	8455 Eva Mae Little	113.41	8608 Perry Prater	175.12	8698 Auxier Road Gas Co., March Utilities	328.27
7974 Howard Ramey	173.02	8456 Raymond Manuel	151.21	8609 Bill Ramey	192.63	8699 Auxier Water Co., March Utilities	76.86
7975 Luke Ratliff	108.35	8457 Yvonne Manuel	48.02	8610 Howard Ramey	173.02	8700 Barnes Transportation Co., March Utilities	2.94
7976 Ray Reynolds	171.18	8458 Norma Martin	206.35	8611 Luke Ratliff	139.87	8701 Beaver Elkhorn Water Dist., March Utilities	70.09
7977 Leo Roberts	3.94	8459 Garfield Curley Moore	237.48	8612 Ray Reynolds	175.12	8702 Big Sandy Rural Electric C. C., March Utilities	214.48
7978 Harold Sammons, Jr.	151.82	8460 Edgil Moore	227.55	8613 Harold Sammons, Jr.	160.44	8703 Columbia Gas of Ky. Inc., March Utilities	674.32
7979 Harold Sammons, Sr.	134.33	8461 Martha Nelson	237.53	8614 Harold Sammons, Sr.	146.32	8704 Equitable Gas Co., March Utilities	109.62
7980 Kathleen Shepherd	152.09	8462 Mildred Nelson	202.88	8615 Kathleen Shepherd	165.01	8705 Francis Water Co., March Utilities	73.45
7981 Larry Shipley	112.33	8463 Bonnie Newsome	205.43	8616 Danny Slone	256.68	8706 The Inland Gas Co., Inc., March Utilities	291.59
7982 Danny Slone	262.56	8464 Earl Denver Newsome	223.09	8617 Green Slone	173.02	8707 Kentucky Power Co., March Utilities	8,986.22
7983 Green Slone	173.02	8465 Jewell Faye Newsome	240.08	8618 Larry Slone	155.96	8708 Mike Little Gas Co., Inc., March Utilities	875.51
7984 Larry Slone	159.34	8466 Vernia Newsome	205.43	8619 Freddie Smallwood	211.42	8709 Martin Gas Co., March Utilities	365.61
7985 Freddie Smallwood	211.42	8467 Claude Pack	191.69	8620 Hansford Spears	175.12	8710 Martin Water Co., March Utilities	288.69
7986 Hansford Spears	175.12	8468 Babe Patrick	216.93	8621 Foster Stumbo	137.77	8711 Maytown Water Works, March Utilities	75.00
7987 Foster Stumbo	137.77	8469 Juanita Prater	113.41	8622 Vernan Stumbo	152.09	8712 Mountain Investment Inc., March Utilities	165.00
7988 Vernan Stumbo	152.09	8470 Taylor Reffett	250.12	8623 Charles Tackett	162.62	8713 Mud Creek Water Dist., March Utilities	196.35
7989 Charles Tackett	162.62	8471 Oakley Robinson	12.00	8624 Claude Tackett	165.56	8714 Ohio-Ky. Utilities, March Utilities	1,555.64
7990 Claude Tackett							

The Floyd County Times

Wednesday, September 26, 1973

8820 Clark's 66 Station, gas	95.62	8973 Basic Adult Prog. Floyd County Board of Educ.	2,472.48	9123 Fanny Martin	212.77	9276 Martin Elem. Lunchroom, Reimb.	2,889.72
8821 Conn's Texaco Station, gas	138.48			9124 Vivian Doris Martin	158.01	9277 Maytown Elem. Lunchroom, Reimb.	1,239.68
8822 D & D Car Wash & Texaco Station, gas	176.57	May 5, 1973		9125 Mable McKinney	166.70	9278 Melvin Elem. Lunchroom, Reimb.	1,310.24
8823 Duff's Ashland Station, gas	105.04			9126 Rachel Mcintosh	152.64	9279 Prater Elem. Lunchroom, Reimb.	620.88
8824 Tilton Dye's Ashland Station, gas	102.35	8974 Otis Akers	396.39	9127 Virginia K. Meade	195.90	9280 Prestonsburg Elem. Lunchroom, Reimb.	4,103.32
8825 Frasure's Texaco Station, gas	278.38	8975 George E. Allen	683.68	9128 Betty Mullins	162.15	9281 Prestonsburg H. S. Lunchroom, Reimb.	1,690.96
8826 Howard Goble's Ashland Station, gas	6.53	8976 Woodrow Allen	782.05	9129 Stella Music	193.99	9282 Floyd Co. Rural Lunch Prog., Reimb.	2,220.40
8827 Hackworth's Texaco Station, gas	5.42	8977 Brent Allen	479.29	9130 Viola Music	164.60	9283 Wayland Elem. Lunchroom, Reimb.	1,808.72
8828 Halbert Bros. Standard Station, gas	50.27	8978 Dexter Baldrige	444.17	9131 Fayetta Nelson	128.83	9284 Weeksbury Elem. Lunchroom, Reimb.	922.00
8829 Denzil Halbert, gas	2.00	8979 James V. Bolen	761.66	9132 Eloise Newsome	162.15	9285 Osborne Elem. Lunchroom, Reimb.	2,705.68
8830 Hall's Texaco Station, gas	174.87	8980 Brenda Bowling	203.68	9133 Martha Newsome	212.77	9286 Wheelwright H.S. Lunchroom, Reimb.	1,682.60
8831 Graydon Howard's Texaco Station, gas	148.07	8981 Johnnie Calhoun	194.89	9134 Eliza Oaks	126.31	9287 Allen Elem. Lunchroom, Reimb.	1,389.87
8832 Howell's Ashland Station, gas	112.16	8982 Charles Clark	886.24	9135 Geraldine Osborne	171.35	9288 Allen Central H.S. Lunchroom, Reimb.	1,274.44
8833 Hunter's Gulf Station, gas	160.71	8983 Charles Clark	186.30	9136 Margie Sue Osborne	164.60	9289 Auxier Elem. Lunchroom, Reimb.	499.41
8834 Imes Standard Station, gas	120.92	8984 Debbie Click	73.64	9137 Cloetta Ousley	94.26	9290 Betsy Layne H.S. Lunchroom, Reimb.	1,948.47
8835 Imes Standard Station, gas	88.50	8985 Lum Click	396.26	9138 Allie Owens	110.21	9291 Clark Elem. Lunchroom, Reimb.	1,435.81
8836 McArthur Jacob's Phillip 66 Station, gas	81.38	8986 Huey J. Darby	493.76	9139 Clara Pack	133.94	9292 Drift Elem. Lunchroom, Reimb.	385.75
8837 Johnny's Service Center & Texaco Station, gas	75.02	8987 Blanche Dingus	616.41	9140 Marie Prater	178.86	9293 Garrett Elem. Lunchroom, Reimb.	739.70
8838 Keathley's Wrecker Service	25.00	8988 Lloyd E. Ditto	372.40	9141 Virgie Rector	95.32	9294 Harold Elem. Lunchroom, Reimb.	1,163.14
8839 Ky Oil & Refining Co., gas	210.27	8989 Russell Frazier	408.79	9142 Lea Belle Rice	142.31	9295 J. M. Stumbo Elem. Lunchroom, Reimb.	2,432.57
8840 Langley Gulf Station, gas	87.39	8990 Rexford O. Gearheart	403.85	9143 Ruby L. Robinson	202.16	9296 McDowell Lunchroom, Reimb.	2,197.88
8841 Lloyd's Standard Station, gas	48.55	8991 Stephen Halbert	473.14	9144 Julie A. Roope	144.85	9297 Martin Elem. Lunchroom, Reimb.	1,305.36
8842 Martin Gulf Station, gas	83.08	8992 Tyann Hall	217.99	9145 Sally Scott	205.43	9298 Maytown Elem. Lunchroom, Reimb.	674.91
8843 Martin Gulf Station, gas	20.18	8993 Ronald Hager	666.97	9146 Hazel C. Shepherd	166.05	9299 Melvin Elem. Lunchroom, Reimb.	543.88
8844 Martin's Standard Station, gas	85.06	8994 Wanda Hamilton	383.22	9147 Eula Mae Sizemore	158.01	9300 Prater Elem. Lunchroom, Reimb.	350.41
8845 Martin Union 76 Station, gas	98.27	8995 James D. Hensley	678.05	9148 Rebecca Skeans	101.29	9301 Prestonsburg Elem. Lunchroom, Reimb.	2,508.25
8846 H. F. Meade's Texaco Station, gas	105.27	8996 Howard Hicks	167.14	9149 Glenda Slone	130.65	9302 Prestonsburg H.S. Lunchroom, Reimb.	1,515.61
8847 Hobert Mullet's Phillip 66, gas	68.65	8997 Carl Jenkins	384.10	9150 Laverne Slone	149.36	9303 Floyd Co. Rural Lunch Prog., Reimb.	770.61
8848 Don Nelson's Ashland Station, gas	169.56	8998 Winnie B. Johnson	669.89	9151 Minnie F. Smith	159.52	9304 Wayland Elem. Lunchroom, Reimb.	639.28
8849 Highland Nelson's Gro. & Phillip 66, gas	101.35	8999 Mildred Kendrick	555.21	9152 Mary Stone	150.49	9305 Weeksbury Elem. Lunchroom, Reimb.	371.91
8850 Freeman Newman Standard Station, gas	124.64	9000 Harry Martin	404.09	9153 Phyllis Stratton	142.31	9306 Osborne Elem. Lunchroom, Reimb.	1,198.77
8851 Fred Newsome's Gulf Station, gas	209.62	9001 Palmer Martin	396.54	9154 Fannie Stumbo	187.35	9307 Wheelwright H.S. Lunchroom, Reimb.	640.75
8852 Paul's Texaco Station, gas	78.59	9002 Claude May	653.10	9155 Lois Tackett	243.89	9308 Joe C. Moore, Trip to Frankfort	50.00
8853 Perry's Gro & Texaco Station, gas	95.81	9003 Gordon Moore	243.79	9156 Patricia L. Tackett	89.39	9309 Allen Water Commission, April Utilities	97.02
8854 Price's Standard Station, gas	113.17	9004 Joe C. Moore	563.35	9157 Inez Taylor	144.92	9310 Auxier Road Gas Co., April Utilities	328.27
8855 Reitz's Ashland Station, gas	88.43	9005 Marcus Owens	687.86	9158 Elizabeth Triplett	114.81	9311 Auxier Water Co., April Utilities	51.84
8856 Reitz's Ashland Station, gas	169.20	9006 Betty Ann Phillips	277.48	9159 Mary Ruth Tuttle	203.03	9312 Barnes Transportation Co., April Utilities	4.20
8857 Jeff Scott's Standard Station, gas	82.15	9007 Herbert Prater	661.32	9160 Hazel Vanover	110.15	9313 Beaver Elkhorn Water Dist., April Utilities	93.61
8858 Verlin Shore's Ashland Station, gas	97.88	9008 Rebecca Rasnack	295.40	9161 Lucille Wallen	164.60	9314 Big Sandy Rural Electric Co C., April Utilities	233.71
8859 Slone's Gulf Station, gas	58.05	9009 Wayne Ratliff	1,056.60	9162 Jeanette Akers	99.86	9315 Columbus Gas of Ky., Inc., April Utilities	927.02
8860 Snyder's Standard Station, gas	93.78	9010 Waltust Reynolds, Jr.	398.68	9163 Alicetea Ward	166.20	9316 Equitable Gas Co., April Utilities	61.32
8861 Snyder's Standard Station, gas	9.05	9011 Bennie Rose	388.43	9164 Gladys B. Ward	175.46	9317 Francis Water Co., April Utilities	76.60
8862 Stumbo's Gulf Station, gas	109.57	9012 James Salisbury	641.54	9165 Patricia Warrix	52.75	9318 The Inland Gas Company Inc., April Utilities	134.09
8863 Stumbo's Texaco Station, gas	27.57	9013 John W. Shepherd	597.50	9166 Louise Williams	104.23	9319 Kentucky Power Co., April Utilities	7,730.40
8864 Stumbo's Texaco Station, gas	128.93	9014 John M. Slone	479.29	9167 Virginia Williams	9.47	9320 Mike Little Gas Co., Inc., April Utilities	836.66
8865 Tom's Texaco Station, gas	56.11	9015 Joyce Slone	233.41	9168 Clifford Adkins	179.95	9321 Martin Gas Co., April Utilities	278.93
8866 Tom & Joe's Gulf Station, gas	172.59	9016 Maud Slone	225.11	9169 Georgia A. Allen	125.86	9322 Martin Water Co., April Utilities	197.30
8867 Turner's Gulf Station, gas	94.88	9017 Richmond Slone	555.31	9170 William Ray Allen	151.48	9323 Maytown Water Works, April Utilities	75.00
8868 Monroe Vanderpool's Ashland Station, gas	99.87	9018 O. E. Stanley	654.85	9171 Michael T. Auxier	75.65	9324 Mountain Investment Inc., April Utilities	165.00
8869 Vicar's Gulf Station, gas	66.47	9019 Sam N. Stephens	454.41	9172 Adrian Bentley	126.73	9325 Mud Ck. Water Dist., April Utilities	183.23
8870 Della Wallen's Ashland Station, gas	98.66	9020 Anna Sue Stumbo	628.87	9173 Edgar Boggs	147.54	9326 Ohio-Kentucky Utilities, April Utilities	1,101.13
8871 Well's Ashland Station, gas	113.33	9021 Lloyd Stumbo	685.58	9174 H. A. Casey	115.00	9327 Prestonsburg, Water, Sewer and Natural Gas System	916.34
8872 Dr. James Adams, April Meeting	10.00	9022 Anna Jean Tackett	295.12	9175 Kenneth Castle	151.48		
8873 James A. Duff, April Meeting	13.40	9023 Stafford Tackett	306.16	9176 Beulah Collins	151.48		
8874 Mary A. Hall, April Meeting	15.00	9024 Freddie Turner	552.25	9177 Paul Dove	142.75		
8875 John M. Stumbo, April Mileage	13.88	9025 Ronald Turner	644.34	9178 Carl E. Duff	192.30		
8876 Woodrow Burchett, April Legal Services	125.00	9026 Linda Wallen	207.79	9179 Tilden Dye	31.52		
8877 Nancy Sue Dingus, Feb. & March mileage	9.60	9027 William L. Wells	604.76	9180 Bobbie Jewell Elliott	118.02		
8878 Mrs. Roe Turner, 80 post	120.00	9028 Glenda Gail Bailey	109.17	9181 James R. Falestead	139.22		
8879 Dalton R. Conley, March Rent	65.00	9029 GwendolynClee Bates	186.57	9182 Teddie Frasure	210.97		
8880 Vernan Stumbo, Career Day	10.00	9030 Colleen Cornett	173.29	9183 Glen Frazier	106.55		
8881 Woodrow Jarrell, Coal	2,800.00	9031 Shirley M. Dingus	175.46	9184 Roy Gibson	179.47		
8882 Turner Elkhorn Mining Co., coal	156.00	9032 Ernestine H. Fannin	175.46	9185 Garnet Goble	129.01		
8883 Hall-Clark Ins. Agency, Inc., Fire Ins.	5,124.00	9033 Judy Frasure	85.50	9186 Denzil Halbert	147.98		
8884 Automobile Club Ins. Co., Betsy Layne Policy	157.75	9034 Vickie L. Hamilton	120.46	9187 Don E. Hall	142.75		
8885 R. H. Hobbs Co., NSF Acct.	22.56	9035 Margaret Gay Hatfield	182.69	9188 Effert Hall	132.42		
8886 The Kroger Co., NSF Acct.	5.17	9036 Deborah Johnson	173.66	9189 John Hall	151.48		
8887 The Allen Lumber Co., Acct.	305.35	9037 Marjorie Lovely	147.71	9190 Hayes E. Hamilton	51.69		
8888 Almar Auto Parts, Inv. 3809	13.31	9038 Thadeus Blackburn	172.63	9191 Jan Hamilton	157.36		
8889 Wm. Arrowood Hardware & Furniture Co.	.58	9039 Charles Burke	184.40	9192 Avery H. Harmon	151.48		
8890 George P. Archer M.D., Physical Exams	30.00	9040 Mapel Burke	91.08	9193 Avery L. Harmon	142.75		
8891 The Baker & Taylor Co., Books	205.82	9041 Mary Conley	186.57	9194 Franklin Honeycutt	151.48		
8892 Beaver Valley Lumber Co., March Acct.	72.55	9042 Wanda L. Duff	101.89	9195 Larry Hunter	102.31		
8893 Big Sandy Motor Co., Acct.	2,308.94	9043 Katherine Faulkner	132.92	9196 Leno Isaacs	71.80		
8894 Big Sandy Upholstering Shop, Inv. 6557	40.00	9044 Edith Gayheart	18.83	9197 James E. Jarvis	175.99		
8895 Bluefield Supply Co., Acct.	560.57	9045 Betty Jean Gibson	100.40	9198 Otis Johnson	61.29		
8896 Brock-McVey Refrigerator Supply Co., Acct.	284.19	9046 Della Hall	108.37	9199 Charles Joseph	144.04		
8897 Business Leading Services, April Lease Payment	133.83	9047 Effert Hall	85.50	9200 Ralph King	55.16		
8898 3M Business Products Sales, Inc., invoices	49.50	9048 James Hall	9.60	9201 Gloriana Layne	132.42		
8899 Carrington Dist., Co., Inv.	170.55	9049 Marie Hall	173.66	9202 Clinton Little	165.60		
8900 Central School Co., Inv.	7.57	9050 Eugene Hopkins	175.46	9203 E. J. Little	107.50		
8901 Central School Supply Co.	76.30	9051 Ola Howard	97.32	9204 Tom Meade	132.42		
8902 Clow Corp. Inv.	134.65	9052 Noah Johnson	201.90	9205 J. R. Miller	151.48		
8903 The Dartnell Corp., Inv.	38.65	9053 Denver Lafferty	184.20	9206 Foster Mitchell	39.40		
8904 Del Chemical Corp., Inv.	129.86	9054 Daniel Lee	175.46	9207 Billy Mullins	142.75		
8905 AB Dick Products Co., Invoices	80.23	9055 Clinton Little	95.23	9208 Klinon Newsome	112.08		
8906 Dodox, Invoices	192.72	9056 Eva Mae Little	97.32	9209 William Patton	11.70		
8907 East Ky. Auto Parts, Acct.	1,002.18	9057 Raymond Manuel	132.81	9210 Perry T. Prater	151.48		
8908 Educational Audio Visual Inc., Inv. 25717	54.00	9058 Yvonne Manuel	36.01	9211 Bill Ramey	151.48		
8909 Elliott Glass & Electric Co., Acct.	1,132.83	9059 Norma Martin	185.06	9212 Howard Ramey	151.48		
8910 Eye Gate House, Inv. 37810	41.50	9060 Edgil Moore	195.37	9213 Luke Ratliff	116.23		
8911 Fairchild Publications, Allen Central Subscription	7.50	9061 Ricky Moore	186.37	9214 Ray Reynolds	151.48		
8912 Fraley-Dearing Motor Sales, Inc., Inv. 2545	34.17	9062 Martha Nelson	201.90	9215 Harold Sammons, Sr.	108.35		
8913 General Learning Corp., Inv. 1304664	76.73	9063 Mildred Nelson	173.29	9216 Harold Sammons, Jr.	129.01		
8914 General Sales Co., Various invoices	603.45	9064 Bonnie Newsome	175.46	9217 Kathleen Shepherd	132.42		
8915 General Store Fixture Co., Inc., Inv. 8903	3,040.60	9065 Earl Denver Newsome	151.32	9218 Danny Slone	236.55		
8916 Hall Concrete Products Co., Invoices	88.24	9066 Jewell Faye Newsome	204.07	9219 Green Slone	151.48		
8917 Hazelett's Paint & Wallpaper March Acct.	12.45	9067 Vernia Newsome	175.46	9220 Larry Slone	146.03		
8918 Home Office Supply Co., Inv. 50186	3.50	9068 Claude Pack	161.72	9221 Freddie Smallwood	182.63		
8919 Hughes Garage, Invoice	182.76	9069 Babe Patrick	186.57	9222 Hansford Spears	151.48		
8920 Kenway Chemical Co. of Ky., Inv. 126834	774.40	9070 Juanita Prater	97.32	9223 Foster Stumbo	116.23		
8921 J. S. Latta Inc., Invoices	31.75	9071 Taylor Reffett	240.17	9224 Vernan Stumbo	132.42		
8922 Laven's Recapping, Inv. 2145	206.00	9072 Oakley Robinson	204.07	9225 Charles Tackett	142.75		
8923 Lloyd's Hardware, Acct.	251.63	9073 Edna May Slone	158.81	9226 Claude Tackett	96.11		
8924 McJunkin Corp., Invoice	8.60	9074 Charlene Smallwood	175.46	9227 Homer Vears	73.18		
8925 The MacMillan Co., Inv. 517000	307.00	9075 Willard Smith	171.49	9228 Sammie E. Wells	31.39		
8926 Mart Ck Sand Co., Inv. 864	17.00	9076 Ralph Smock	186.37	9229 Hershel Yates	154.10		
8927 Marquis Who's Who Inc., Inv.	71.00	9077 Charles Tackett	81.50	9230 Virgil Halbert, Drayage	20.00		
8928 Carl H. Martin, Distributors, Inv. 14131	144.18	9078 Charlise Tackett	118.73	9231 Charles E. Hall, Drayage	30.00		
8929 Martin Supply Co., Inc., March Acct.	178.56	9079 Opal Vaughn	149.15	9232 Edgel Hall, Drayage	55.00		
8930 R. V. May Co., Demurrage	12.60	9080 Jimmy Woods	186.37	9233 Bruce Hamilton, Drayage	30.00		
8931 Mine Safety Appliances Co.	77.73	9081 Benjamin Dean Yates	204.07	9234 Charles D. Robinson, Drayage	30.00		
8932 EKEDC Paintsville Board of Educ., Inv. 257	50.00	9082 Alleane Adkins	160.64	9235 Oakley Robinson, Drayage	20.00		
8933 PEERLESS Auto Supply Co., Inv. 70044	469.95	9083 Betty Rae Akers	122.76</				

9476 Howard Goble's Ashland Station, gas	99.59	9574 Howard Hicks	269.26	9759 Rebecca Skeans	149.48	10147 James V. Bolen	761.66
9477 Hackworth's Texaco Station, gas	16.17	9575 Carl Jenkins	363.31	9760 Glenda Slone	165.28	10148 Brenda Bowling	208.01
9478 Hackworth's Texaco Station, gas	5.42	9576 Winnie B. Johnson	669.89	9761 Laverne Slone	206.37	10149 Johnnie Calhoun	208.46
9479 Denzil Halbert, gas	4.00	9577 Mildred Kendrick	555.21	9762 Minnie Smith	230.81	10150 Charles Clark	886.24
9480 Halbert Bros. Standard Station, gas	53.70	9578 Harry Martin	380.60	9763 Mary Stone	165.54	10151 Charles Clark	186.30
9481 Halbert Bros. Standard Station, gas	4.42	9579 Palmer Martin	399.97	9764 Phyllis Stratton	205.43	10150 Debbie Click	189.04
9482 Hall's Texaco Station, Wrecker Service for Bus	20.00	9580 Claude May	653.10	9765 Fannie Stumbo	186.79	10153 Lummie Click	369.74
9483 Hall's Texaco Station, gas	312.44	9581 Gordon Moore	243.79	9766 Lois Tackett	280.67	10154 Huey J. Darby	493.76
9484 Hamilton's Gulf Station, gas	16.87	9582 Joe Moore	545.21	9767 Inez Taylor	215.73	10155 Blanche Dingus	616.41
9485 Graydon Howard's Texaco Station, gas	130.82	9583 Marcus Owens	687.86	9768 Elizabeth Triplett	180.41	10156 Lloyd E. Ditto	347.12
9486 Howell's Ashland Station, gas	103.69	9584 Betty Ann Phillips	303.17	9769 Mary Ruth Tuttle	250.45	10157 Russell Frazier	337.10
9487 Hunter's Gulf Station, gas	130.15	9585 Herbert Prater	661.32	9770 Alicetean Ward	165.54	10158 Rexford Gearheart	279.17
9488 Imes Standard Station, gas	136.64	9586 Wayne Ratliff	1,056.60	9771 Lucille Wallen	191.97	10159 Stephen Halbert	473.14
9489 Imes Standard Station, gas	62.23	9587 Waltust Reynolds, Jr.	377.11	9772 Gladys B. Ward	205.43	10160 Tyann Hall	221.93
9490 McArthur Jacob's Phillip 66 Station, gas	79.58	9588 Bennie Rose	438.97	9773 Patricia Warrax	36.64	10161 Ronald Hager	666.97
9491 Johnny's Service Center & Texaco Sta., gas	75.83	9589 James Salisbury	641.54	9774 Hazel Vanover	134.00	10162 Wanda Hamilton	384.58
9492 Ky Oil & Refining Co., gas	184.41	9590 John W. Shepherd	597.50	9775 Louise Williams	140.57	10163 James D. Hensley	678.05
9493 Lake Drive Standard Station, gas	179.83	9591 John M. Slone	459.76	9776 Ruth Huff	72.66	10164 Howard Hicks	363.27
9494 Bob Joseph's Gro & Union 76 Sta., gas	14.18	9592 Joyce Slone	255.22	9777 Clifford Adkins	252.71	10165 Carl Jenkins	344.56
9495 Langley Gulf Station, gas	88.98	9593 Maud Slone	244.80	9778 Benjamin M. Akers	192.63	10166 Winnie B. Johnson	669.89
9496 Little A. Food Market, gas	10.62	9594 Richmond Slone	555.31	9779 Georgia Ann Allen	187.02	10167 Mildred Kendrick	555.21
9497 Lloyd's Standard Station, gas	105.37	9595 O. E. Stanley	654.85	9780 William Ray Allen	214.52	10168 Harry Martin	359.74
9498 Lloyd's Standard Station, gas	12.67	9596 Sam Stephens	424.48	9781 Michael T. Auxier	190.29	10169 Palmer Martin	373.55
9499 Martin Gulf Station, gas	12.21	9597 Anna Sue Stumbo	628.87	9782 George Barnette	25.82	10170 Claude May	653.10
9500 Martin Gulf Station, gas	81.98	9598 Lloyd Stumbo	685.58	9783 Adrian Bentley	180.99	10171 Gordon Moore	243.79
9501 Martin's Standard Station, gas	85.17	9599 Anna Jean Tackett	324.52	9784 Edgar Boggs	212.12	10172 Joe C. Moore	504.37
9502 Martin Union 76 Station, gas	92.98	9600 Stafford Tackett	313.41	9785 Daniel Branson	3.94	10173 Marcus Owens	687.86
9503 H. F. Meade's Texaco Station, gas	95.31	9601 Freddie Turner	523.48	9786 Charles E. Burke	74.30	10174 Betty Ann Phillips	283.36
9504 Hobert Muller's Phillip 66, gas	67.45	9602 Ronald Turner	644.34	9787 H. A. Casey	179.50	10175 Herbert Prater	661.32
9505 Highland Nelson's Gro. & Phillip 66, gas	103.19	9603 Linda Wallen	227.40	9788 Kenneth Castle	222.40	10176 Wayne Ratliff	1,056.60
9506 Don & Ted Nelson's Ashland Station, gas	4.31	9604 William L. Wells	604.76	9789 Beulah Collins	214.52	10177 Waltust Reynolds, Jr.	356.25
9507 Freeman Newman Standard Station, gas	67.43	9637 Gail Bailey	178.70	9790 Paul Dove	192.47	10178 Bennie Rose	367.57
9508 Fred Newsome's Gulf Station, gas	208.31	9638 Gwendolyn Clee Bates	223.81	9791 Carl E. Duff	266.17	10179 James Salisbury	641.54
9509 Owen's Texaco Station, gas	22.15	9639 Coleen Cornette	209.65	9792 Tilton Dye	158.48	10180 John W. Shepherd	597.50
9510 Paul's Texaco station, gas	161.62	9640 Shirley M. Dingus	212.30	9793 Bobbie Elliott	58.47	10181 John M. Slone	479.29
9511 Perry's Gro. & Texaco Station, gas	95.21	9641 Ernestine H. Fannin	203.44	9794 James R. Falestead	226.15	10182 Joyce Slone	275.47
9512 Price's Standard Station, gas	97.24	9642 Judy Frasure	109.17	9795 Teddie Frasure	318.89	10183 Maud Slone	229.44
9513 Reitz's Ashland Station, gas	107.48	9643 Vickie Hamilton	136.54	9796 Glen Frazier	151.47	10184 Richmond Slone	555.31
9514 Reitz's Ashland Station, gas	160.10	9644 Margaret Gaye Hatfield	219.56	9797 Roy Gibson	273.54	10185 O. E. Stanley	654.85
9515 Jeff Scott's Standard Station, gas	88.58	9645 Deborah Johnson	209.50	9798 Garnet Goble	182.06	10186 Sam Stephens	400.56
9516 Verlin Shore's Ashland Station, gas	105.04	9646 Marjorie Lovely	203.83	9799 Denzil Halbert	211.02	10187 Anna Sue Stumbo	628.87
9517 Slone's Gulf Station, gas	63.59	9647 Thadeus Blackburn	249.43	9800 Don E. Hall	195.30	10188 Lloyd Stumbo	685.58
9518 Snyder's Standard Station, gas	20.08	9648 Frances Branham	287.88	9801 Effert Hall	184.49	10189 Anna Jean Tackett	299.94
9519 Snyder's Standard Station, gas	91.60	9649 Charles Burke	262.48	9802 John Hall	35.47	10190 Stafford Tackett	337.10
9520 Stumbo's Gulf Station, gas	116.60	9650 Mapel Burke	132.76	9803 Hayes E. Hamilton	169.72	10191 Freddie Turner	493.13
9521 Stumbo's Gulf Station, gas	2.80	9651 Mary Conley	265.67	9804 Jan Hamilton	214.50	10192 Ronald A. Turner	644.34
9522 Stumbo's Texaco Station, gas	117.12	9652 Wanda Duff	150.09	9805 Avery H. Harmon	212.12	10193 Linda Wallen	212.02
9523 Stumbo's Texaco Station, gas	27.27	9653 Katherine Faulkner	249.43	9806 Avery L. Harmon	155.96	10194 William L. Wells	604.76
9524 Tom's Texaco Station, gas	117.05	9654 Edith Gayheart	18.83	9807 Franklin Honeycutt	218.21	10195 Gail Bailey	52.55
9525 Tom & Joe's Gulf Station, gas	13.63	9655 Betty Jean Gibson	257.18	9808 Larry Hunter	151.19	10196 Gwendolyn Clee Bates	90.30
9526 Turner's Gulf Station, gas	86.06	9656 Della Hall	156.27	9809 James Jervis	70.92	10197 Colleen Cornette	71.02
9527 Monroe Vanderpool's Ashland Station, gas	103.78	9657 Effert Hall	122.87	9810 Otis Johnson	228.78	10198 Shirley M. Dingus	62.35
9528 Vicar's Gulf Station, gas	67.86	9658 Marie Hall	250.45	9811 Charles Joseph	218.90	10199 Ernestine Fannin	62.35
9529 Della Wallen's Ashland Station, gas	60.60	9659 Eugene Hopkins	254.25	9812 Glorania Layne	190.29	10200 Judy Frasure	13.44
9530 Wells Ashland Station, gas	84.25	9660 Ola Howard	139.76	9813 Clinton Little	222.40	10201 Margaret Gaye Hatfield	67.17
9531 D & D Car Wash, gas	147.45	9661 Noah Johnson	261.28	9814 E. J. Little	163.49	10202 Deborah Johnson	62.35
9532 Johnny's Service Center, gas	139.04	9662 Denver Lafferty	241.02	9815 Tom Meade	203.51	10203 Marjorie Lovely	62.35
9533 S & E Texaco, Driver Ed. gas	186.78	9663 Turner Lafferty	263.50	9816 J. R. Miller	222.40	10204 Lizzie M. Frasure	65.69
9534 Music-Carter-Hughes, Driver Ed. Inv. 78147	14.25	9664 Daniel Lee	254.25	9817 Billy Mullins	195.30	10205 Geraldine Jarrell	44.82
9535 Stumbo Gulf, Driver Ed. Gas	64.50	9665 Clinton Little	140.05	9818 Denver Newsome	74.87	10206 Lois Tackett	71.36
9537 Blue Cross Hospital Plan, Inc., Group 30447	643.54	9666 Eva Mae Little	139.76	9819 Kinon Newsome	251.42	10207 Lucille Wallen	44.82
9538 Blue Cross Hospital Plan, Inc., Group 30252	700.29	9667 Raymond Manuel	240.84	9820 Verl Newsome	141.26	10208 Gladys B. Ward	55.95
9539 Floyd Co. Bd. of Educ. Ky. Tax Fund	1,361.42	9668 Yvonne Manuel	24.01	9821 William Patton	23.51	10209 Bert Conley	15.84
9540 Treasurer of Ky., May Teachers Retirement	1,566.72	9669 Norma Martin	265.67	9822 Perry Prater	214.52	10210 Linda Mullins	14.46
9541 Floyd Co. Bd. of Educ. Soc. Sec. Revolving	5,506.56	9670 Edgil Moore	265.46	9823 Bill Ramey	245.17	10211 Lexie L. Allen	496.99
9542 City of Prestonsburg, May Ded.	162.20	9671 Ricky Moore	59.89	9824 Howard Ramey	206.13	10212 Estill Hall	459.90
9543 Kentucky Education Association, May Ded.	207.16	9672 Mildred Nelson	251.06	9825 Luke Ratliff	179.27	10213 Anna Lee Scott	225.67
9544 Kentucky Association of School Administration	7.50	9673 Bonnie Newsome	243.72	9826 Ray D. Reynolds	132.21	10214 Frances Branham	63.89
9545 Floyd Co. Bd. of Educ. Title I ESEA Proj. 9	104,907.00	9674 Earl Denver Newsome	230.42	9827 Harold Sammons, Jr.	181.56	10215 Charles Burke	145.00
9546 Allen Elementary Lunchroom, Reimb.	1,941.77	9675 Jewell Fayne Newsome	297.30	9828 Harold Sammons, Sr.	186.88	10216 Wanda L. Duff	31.88
9547 Betsy Layne H. S. Lunchroom, Reimb.	3,407.76	9676 Vernia Newsome	254.25	9829 Kathleen Shepherd	184.49	10217 Kathryn Falkner	116.90
9548 J. M. Stumbo Elem. Lunchroom, Reimb.	5,537.21	9677 Claude Pack	240.51	9830 Danny Slone	306.17	10218 Ellis Gearheart	120.04
9549 Floyd Co. Bd. of Educ. PL8910 ESEA Title I	70,000.00	9678 Babe Patrick	255.14	9831 Green Slone	194.44	10219 Betty Jean Gibson	159.61
9550 Prestonsburg Postmaster, Stamps	90.00	9679 Juanita Prater	139.76	9832 Freddie Smallwood	286.71	10220 Effert Hall	106.63
9551 Floyd Co. Bd. of Educ., Basic Adult Program	2,275.10	9680 Taylor Reffett	260.67	9833 Hansford Spears	175.12	10221 Eugene Hopkins	156.27
9552 May Akers	74.75	9681 Mossie Robinson	12.00	9834 Harlis Spears	41.58	10222 Ola Howard	30.24
9553 Webble Blevins	376.02	9682 Oakley Robinson	300.10	9835 Foster Stumbo	170.88	10223 Denver Lafferty	59.25
9554 Rose Bowling	77.95	9683 Charlene Smallwood	250.45	9836 Verman Stumbo	184.49	10224 Turner Lafferty	59.38
9555 Rosie Brown	29.88	9684 Willard Smith	247.26	9837 Charles Tackett	195.80	10225 Daniel Lee	106.63
9556 Ned Bush	68.97	9685 Ralph Smock	263.17	9838 Ilene Thompson	33.70	10226 Clinton Little	120.04
9557 Sally Bush	65.40	9686 Lenore Stumbo	194.85	9839 Homer Vicars	7.88	10227 Raymond Manuel	120.04
9558 Judith H. Carter	35.01	9687 Charles Tackett	116.90	9840 Roger Voelker	142.35	10228 Norma Martin	59.89
9559 Bonnie Castle	112.23	9688 Charis Tackett	167.00	9841 Sannie E. Wells	58.53	10229 Edgil Moore	120.04
9560 Delores Caudill	116.07	9689 Opal Vaughn	227.23	9842 Hershell E. Yates	218.02	10230 Mildred Nelson	55.31
9561 Rose Caudill	35.01	9690 Jimmy Woods	252.74	9843 Golda Mae Derossett	275.05	10231 Bonnie Newsome	106.63
9562 Leonard Cieslak, Jr.	97.32	9691 Benjamin Dean Yates	300.10	9844 Maye Akers	138.65	10232 Earl Denver Newsome	116.90
9563 Margaret Collins	90.95	9692 Alleane Adkins	260.49	9845 Rando Akers	60.50	10233 Vernia Newsome	106.63
9564 Bert Conley	90.95	9693 Betty Akers	18.30	9846 George E. Barnette, Jr.	22.00	10234 Juanita Prater	30.24
9565 Grace Conley	399.43	9694 Blanche Bamer	151.27	9847 Vivian Barnette	12.88	10235 Taylor Reffett	250.12
9566 Muriel Conway	58.75	9695 Margaret Bays	298.32	9848 Gloria Faye Blankenship	143.42	10236 Oakley Robinson	120.04
9567 Ricky D. Counts	60.31	9696 Mary Jane Bays	283.57	9849 Webble Blevins	197.95	10237 Charlene Smallwood	106.63
9568 R. D. Davis	31.89	9697 Audra Belcher	35.50	9850 Rose Bowling	29.88	10238 Willard Smith	153.16
9569 Glessie B. Dillion	85.76	9698 Colleen Burchett	193.56	9851 Rosie Brown	37.43	10239 Opal Vaughn	59.25
9570 Libby R. Flannery	47.97	9699 Blanche Castle	233.52	9852 Tony Burchett	406.58	10240 Jimmy Woods	116.90
9571 Mary K. Franklin	222.73	9700 Bertha Click	115.09	9853 Ned H. Bush	143.88	10241 Benjamin Dean Yates	120.04
9572 Mary Goble	148.88	9701 Shelby Jean Conley	254.25	9854 Sally G. Bush	363.34	10304 Lucy Regan	43.57
9573 Don E. Hall	112.32	9702 Jane Cornette	83.14	9855 Bonnie Castle	54.37	9605 Federal Reserve Bank of Cleveland, June Ded.	4,903.60
9574 VOID		9703 Mary L. Crider	172.12	9856 Dolores Ann Caudill	221.39	9606 Changing Times Educ. Service, Home Ec. Reimb.	609.00
9575 Polly S. Harmon	67.75	9704 Patsy Sue Crisp	240.73	9857 Rose Caudill	191.24	9607 Guidance Associates, Home Ec. Reimb.	133.00
9576 Alice Harris	256.59	9705 Claudia A. Curry	346.08	9858 Leonard Cieslak, Jr.	84.72	9608 Home Office Supply Co., Home Ec. Reimb.	500.00
9577 Phillip Haywood	85.76	9706 Ann Derossett	212.30	9859 Margaret Collins	94.91	9609 Institute of Life Insurance, Home Ec. Reimb.	10.40
9578 Gay Herrin	46.29	9707 Floria Dillion	243.02	9860 Bert Conley	674.89	9610 J. S. Latta Inc., Home Ec. Reimb.	109.69
9579 D. W. Howard	522.00	9708 Faye V. Dingus	237.04	9861 Grace Conley	242.47	9611 McGraw-Hill Book Co., Home Ec. Reimb.	5.47
9580 Mary Anne LeClarie	154.51	9709 Cynthia Dove	194.95	9862 Muriel Leslie Conway	60.31	9612 Nasco, Home Ec. Reimb.	97.34
9581 Mylissa Little	228.13	9710 Pearl Ellis	248.52	9863 Ricky D. Counts	63.78	9613 Sam Stephens, Exp. Trip to Winchester	25.00
9582 Nancy Martin	30.67	9711 Darcus Fannin	237.04	9864 William R. Davis	63.78	9614 Prestonsburg Postmaster, Stamps	90.00
9583 Nora Martin	81.49	9712 Marie Fitzpatrick	189.59	9865 Glissie Dillon	85.76	9615 George E. Allen, May mileage	50.50
9584 Veronica Martin	202.17	9713 Lizzie M. Frasure	247.48	9900 Ralph W. Dingus	312.42	9616 Charles F. Clark, mileage	63.80

Table with 2 columns: Item description and amount. Includes entries like '9869 Martin Gas Co., May Utilities' and '9870 Martin Water Co., May Utilities'.

Table with 2 columns: Item description and amount. Includes entries like '10084 Treasurer of Kentucky, Invoices' and '10085 F. S. VanHoose & Co., Inv.'.

Table with 2 columns: Item description and amount. Includes entries like '10336 Wm. Arrowood Hardware & Furniture Co.' and '10337 Beaver Valley Lumber Co., June Acct.'.

Table with 2 columns: Item description and amount. Includes entries like '10363 Peerless Auto Supply Co., Invo. 70063' and '10364 Pike Automotive Supply Inc., June Acct.'.

Table with 2 columns: Item description and amount. Includes entries like '10009 Jackie L. Jarrell, Transportation for spelling bee' and '10010 Gordon Moore, Field Day Exp.'.

Table with 2 columns: Item description and amount. Includes entries like '10262 Joyce Stewqrt, June mileage' and '10263 Anna Sue Stumbo, June mileage'.

Table with 2 columns: Item description and amount. Includes entries like '10264 Herbert Ward, June mileage' and '10265 Lloyd Wells, June mileage'.

Table with 2 columns: Item description and amount. Includes entries like '10285 Sandy Valley Water Dist., June Utilities' and '10286 South Central Bell Tel. Co., Utilities'.

To 'Strip' Huge Martin Acreage

INEZ, Ky.—A Chicago-based firm last week announced plans to open a major strip mine operation in Martin county. Robert E. Thomas, president of MAPCO, Inc., a national energy fuel concern, said the company plans to install a surface mine operation which would "reach a capacity of three million tons annually by January, 1976."

Advertisement for D. & D. CAR WASH. Features a cartoon character holding a brush, text about free car wash with Texaco gasoline, and contact information for No. Lake Drive, Prestonsburg.

WHY SETTLE FOR LESS?

- Floyd Federal Now Offers The Following Savings Plans: Regular Passbook Accounts (No minimum deposit) 5 1/4 % Three Month Certificates (\$500.00 minimum) 5 1/4 % Six Month Certificates (\$1,000.00 minimum) 5 1/2 % 12 Month Certificates (\$2,500.00 minimum) 6 % 18 Month Certificates (\$5,000.00 minimum) 6 1/2 % 30 Month Certificates (\$10,000.00 minimum) 6 3/4 %

- All accounts are insured to \$20,000.00 by an agency of the U.S. Government. Husband and wife may have insured accounts totaling \$100,000.00. Husband, wife and one child may have insured accounts totaling \$200,000.00. Interest is paid or compounded quarterly. On accounts of \$10,000.00 and up you may have a monthly income check for the interest. Many savers will find this plan useful to pay current bills.

You are cordially invited to come in and discuss your savings with us. We are here to serve you. FLOYD FEDERAL SAVINGS and Loan Association Prestonsburg, Kentucky