

Second Murder Trial Nearing Close Here

John Rice on Trial In Woman's Death; Jones Gets 21 Years

One of the two murder cases remaining on the Floyd circuit court docket was removed last Wednesday with the conviction of D. C. Jones, 50, of manslaughter for the slaying on Stone Coal, near Garrett, of Guerness Hall.

The work of empanelling a jury to wipe the slate clean by the trial of the second was begun Monday morning. The defendant in this case is John Rice, who is charged with the slaying of Verline Robinson on Stephens Branch at Manton. Difficulty was encountered in completing the jury panel Monday, but court officials were hopeful that hearing of testimony could begin Tuesday.

The jury set Jones' pen term at 21 years. The verdict followed the defendant's claim that the shooting was the result of an attempt at self-defense and an accident. He and his wife explained that Hall pointed a shotgun at him and that he raised his rifle in self-defense. The actual shooting, however, they contended was accidental, coming when Mark Reed leaped onto him.

Both witnesses became confused when on cross-examination Commonwealth's Attorney Harold J. Stumbo quizzed them about their marital status.

Three Commonwealth witnesses testified that Hall had no weapon of any kind and claimed Jones shot Hall, then tried to reload his rifle to shoot him again. The shooting apparently followed a drinking bout at the Jones home. Witnesses said Hall had left Jones' home and crossed a foot-bridge when Jones ran onto the bridge and fired on him.

The only other pen term imposed during the term was the one-year sentence of Roger Click, who entered a plea of guilty last Thursday to a grand larceny charge. The bond of Jerry Hall Bates, who was charged jointly with him, was forfeited. The indictment accusing Click of knowingly receiving stolen property was dismissed.

Joe Hopkins was fined \$20 and jailed 30 days on his conviction of possessing alcoholic beverages for the purpose of sale. After his motion for a new trial had been overruled he filed notice of appeal.

Lloyd Everett Mullins, who pleaded guilty to a reckless driving charge, was fined \$25, and John W. Cochran, who waived jury trial on a charge of attempted bribery, was fined \$1.

Joe Lykens was required early in the term to execute \$500 bond for a period of 12 months to be of good behavior and to violate no local option law of the state. The 60-day jail term of Otis Newsome, who pleaded guilty to a charge of assault and battery, was probated.

Four defendants won not-guilty verdicts. These were Earl Wakeland, who was charged with child desertion, and Phillip Neeley, Marvin Neeley and Earl Vanderpool, Jr., who were accused of shooting into a dwelling.

The trial of Dora Johnson, elderly Melvin woman charged with shooting and woun-

(See Story 1, Back Page, Sec. 1)



Named To State Post

State Treasurer Drexell Davis announces the appointment of Charlotte Mullins as his chief executive officer.

Miss Mullins was employed by the Public Service Commission from 1962 to 1968 and since 1968 has been a member of the staff of the Legislative Research Commission. She is a graduate of Wayland high school and attended Morehead State College.

She is the daughter of Mrs. Oak Mullins of David, and the late Mr. Mullins.

Prater Cr. Landowners Sue for Mine Damage

Two Prater Creek men who allege that mining of coal on their lands has created heavy damage filed suit in circuit court Tuesday, asking a total of \$57,500 damages of the Greer-Ellison Coal Company.

The plaintiffs, Green and John Kidd, allege that mining operations began on their lands on Hunts Branch of Prater Creek and on Camp Branch in 1968 and continued till June of last year. Both auger and strip-mining methods were used, they say, adding that the work was done "in such a wanton and reckless manner" as to change the flow of surface water, block water courses and cause a heavy volume of earth, rock and other debris to be strewn over their land.

The Kidds' petition also alleges that: 1. The Boyd cemetery there is threatened by debris.

2. The only road-access either has to their tracts is up Hunts or Boyd Branch, through the land of Green Kidd, and this road has been blocked and made impassable.

3. On one tract a five-room house with basement was surrounded by mud and muck and rendered uninhabitable. This house was razed at the suggestion of the company's employees who held that the

Court House Happenings

SUITS FILED

The Bank Josephine vs. Pikeville Investors, Inc. Betty Lykins vs. Joe Lykins. Braska Cole vs. Vinnon Patton. Vera Edwards vs. George Wyatt. Cliff Allen vs. Sol Sammons. Green Kidd, et al vs. Greer-Ellison Coal Co.

MARRIAGE LICENSES

Jackie Paul Hunt, 18, and Deborah Lynn Bradley, 17, Betsy Layne. Michael Ray Dunfee, 22, Garrett, and Virginia Ann Osborne, 21, Eastern. Richard Pitts, 21, Risner, and Doris Ann Conn, 21, Martin. Johnny Michael Daniels, 20, McDowell, and Patricia Ann Preston, 18, Paintsville. Russell Wallen, Garrett, and Nova Halbert, Langley. Stanley Douglas Allen, 18, Minnie, and Rita Gwen Hamilton, 16, East McDowell. Robert Ramsey Ratliff, 19, and Betty Anne Elliott, 18, both of Honaker.

Committee Asks Order Voided

Joe Hobson, attorney for the Save Our School committee at Martin, said Monday that the Court of Appeals has been asked to annul the temporary injunction upheld last week by Special Judge W. E. Fanning.

Judge Fanning's order continued in effect the restraining order which prohibits picketing and other activities which would impede the orderly conduct of the school. The county school administration has expressed little interest in the case, being concerned only with getting a decision.

Also before the Appellate Court is a

(See Story 4, Back Page, Sec. 1)

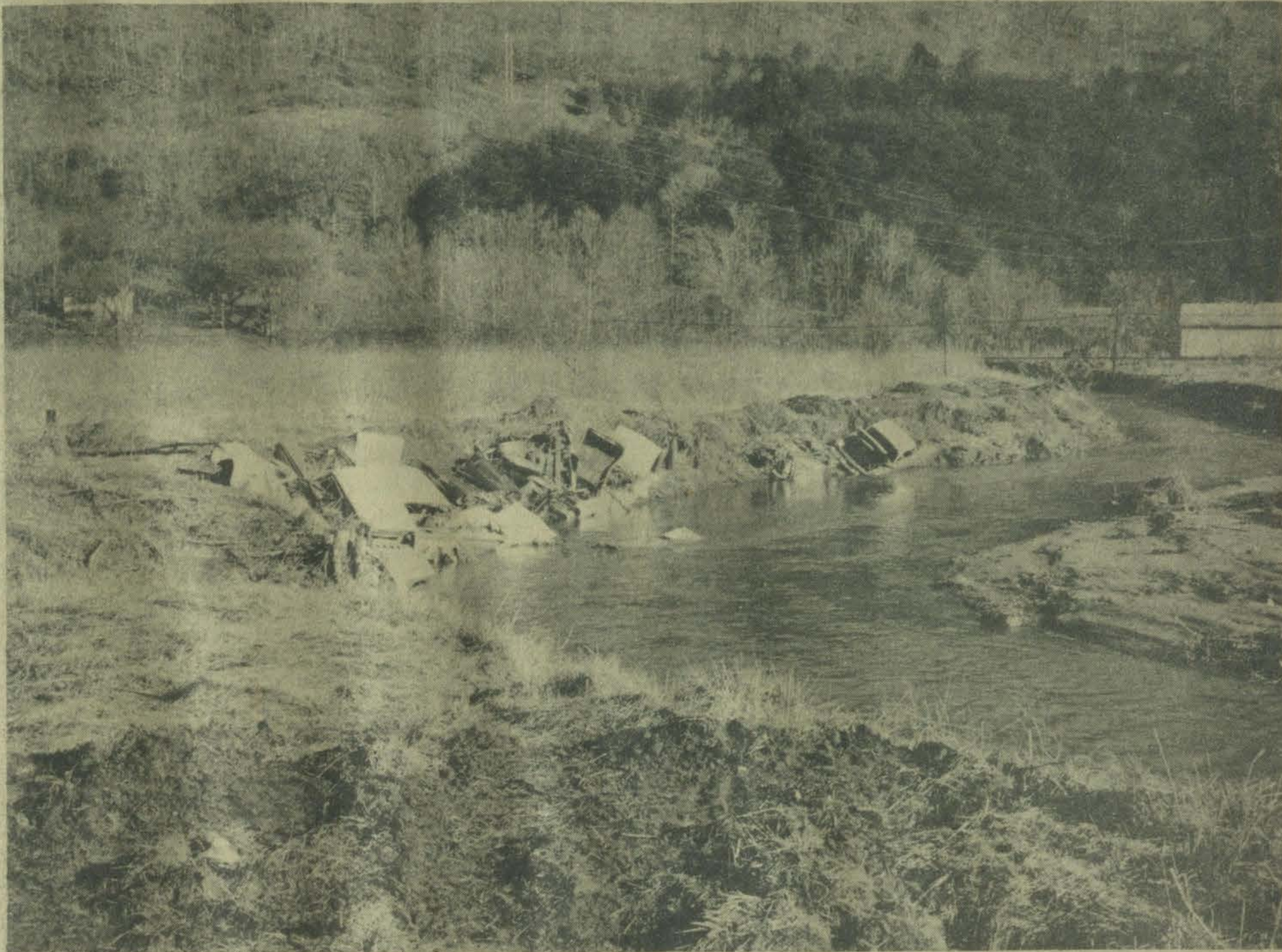

Dumping Ground

Photo shows cluttered bank of Left Beaver Creek. This, however, is a picture that is not confined to one spot. The photograph happened to be made there.

Jail Traffic Drops On Cold Week-End; Osborne Is Booked

Whether it was the sudden dip of the temperature to sub-zero readings or a "turn for the better" that had nothing to do with the weather, the jail traffic was light over the week-end.

There were few traffic violations and of violence none was reported.

Pink Akers, Jr., was booked, earlier last week, on charges of possessing alcoholic beverages and driving without an operator's license. He was arrested by Deputy Sheriff James Bartley, who reported he had 17 cans of beer in his possession. Others booked were traffic offenders:

Ernest Charles Hutton, charged with drunk driving, arrested by Deputies V. Tackett and Bartley; Darwin Johnson and Edgar Stephens, both charged with drunk driving by State Trooper Cantrell; Homer Thacker, driving while under the influence of alcohol, by Policemen Tom Woods and Lonnie Herald; Rickey Akers, drunk driving, by Policeman Woods.

This Town . . . That World

If the weather grows colder and the gas supply weakens, we suggest you seek the warmth of the most colorful seed catalog around the place.

WHO'S GUILTY?

One of the unexplained matters in my life over the last twelve months is how, from what source and by whose uninspired hand I began getting this magazine called SKIING. It leaves me plumb cold. Also achy, all over, as if the flu bug had dug in . . . To whomsoever it may concern, and that includes the idiot who invested in this periodical in my name, I wish to state that the only skiing (pronounced she-ing, they say, though I don't believe it) I ever did was wholly unintentional and done on the seat of my pants.

Now if somebody will only send me the latest number of TERPSICHORE or THE DANCE, the days of my futility will be complete.

STUDYING CREASON

Joe Creason is read pretty thoroughly, around here. One item in his column which came in for discussion this week considered the fact that the Governor's wife is called Kentucky's First Lady, and wondered if the Lieutenant Governor's wife, therefore, might be termed the state's Second Lady. To which one of our less reverent spirits hereabouts suggested that perhaps she might be called Kentucky's Vice Lady.

LONG PANTS AND SHORT

The winds that have whistled around, these last few days and nights, have, somehow, recalled a winter some years back when I was more or less a prisoner on a school campus at Morehead. The campus, which then was comparatively small, was a sheet of ice, and I was clad in a brand-new suit of eight-ounce blue serge. My first pair of long pants.

With only the one pair of long pants, and full of derring-do and looking not to the future as was my wont, I made the mistake of doing a bit of wrestling with a friend on that ice. It doesn't matter who won the fall. I lost the better part of the seat of my pants.

(See Story 3, Back Page, Sec. 1)

State Jobs Transition Under Way

30 May Lose Jobs In County; 2 Posts Filled Within Week

Only two changes of state jobholders as of this week been made in this county as a result of the transition from a Republican to a Democratic state administration — but more are on the way.

A. M. Howard, of Allen, who is recognized as the Ford administration's chief patronage representative in this county, predicted Tuesday that around 30 employees will be replaced.

Changes already made involved the resignation of Robert Copeland as superintendent of Jenny Wiley State Park and the naming of John P. Combs to succeed him, and the replacement of Estill Newsome as state road foreman in this county by the appointment of Shelley Woods, of Emma, to the post.

Mr. Howard said state employees not protected by the state Merit System will be affected first — possibly by the end of the week. He added that on those who were employed under the Merit System "we will be very cautious. These will be removed only on proof — at least two affidavits — that the action is justified."

Meanwhile, Governor Ford has on his hands in the person of Ralph E. Howe a state commissioner of personnel whom he has vowed to replace. Howe, who is still hanging onto his job, is critical of some of the replacements made in state offices at Frankfort.

Woods, the new state road foreman in this county, returns to a post he held eight years during the Combs and Breathitt administrations. A highway veteran of about 35 years' experience, he also has served as road foreman for Floyd county.

Welfare Group Gains Promise From Governor

The Kentucky Welfare Rights Organization whose delegation to Frankfort last week was led by Frank Daniels, of Minnie, received from Governor Wendell H. Ford a promise that "at an early date . . . we'll sit down and talk about those problems that you have and see what we can do."

Ford's brief appearance broke the tension that had built up in the delegation during two earlier meetings with lesser state officials.

The KWRO recommendation that new and liberalized federal food stamp regulations be put into effect immediately cannot be met, the delegation was told by Garnett Johnson, acting commissioner of the Department of Economic Security, because the 1971-'72 budget contained no money to pay for it. Johnson said March 1 is the earliest possible date for the new regulations, which are expected to increase food-stamp eligibility by about 35 per cent, to get into operation in Kentucky, and that this depends upon final approval for using \$133,000 of federal emergency employment funds.

(See Story 2, Back Page, Sec. 1)

Betsy Layne Girl Writes Top Essay on Conservation

Anita Lou Auxier, eighth-grade student at Betsy Layne elementary, is the winner of the 1971-72 Conservation Essay Contest. The subject this year was "Land Use — Its Effect on My Local Environment."

Miss Auxier's essay has been sent to the Courier-Journal for judging in the statewide contest.

Second place went to Janie Beverley, of Prestonsburg high school. David Martin, Garrett high school, was third-place winner.

The contest is sponsored annually by the Courier-Journal and the Floyd County Soil Conservation District. Ribbons and cash awards are presented to all county winners. Around \$150 in cash awards are being distributed this year in the contest. The school winners are:

Julianne Gray, Prestonsburg high; Sheri Martin, Garrett high; Carolyn L. Likens, Martin high; Kin Miller, McDowell high; Norman Scott Osborne, Wayland high; Kathi Anne Mullins, Wheelwright high; Glynis Slone, Maytown high; Anita Lou Auxier, Betsy Layne elementary; Mike Dixon, Dwale elementary; Irene Meade, Weeksbury elementary; Debbie Sherman, Home Branch; Mary Lynn Shepherd, Bonanza; Kelly Joe Dingus, Martin grade; Marquetta Spears, Prestonsburg elementary; Rita Faye Hamilton, John M. Stumbo elementary; Mitzi R. Beverley, Allen elementary; Kathy Tackett, Drift elementary.

The county grade winners are listed below in order of first, second, and third: Twelfth grade — Terrie Ann Harris, Sherri Martin, Paula Lynn Stewart; 11th — David Martin, Susan Elaine Compton, Dana Terry Spurlock; 10th — Janie Beverley, Stella Shepherd, Glynis Slone; 9th — Lynn Weddie, Kathi Anne Mullins, Patricia Watson; 8th — Anita Lou Auxier, Debbie Sherman, Milford Wayne Blackburn; 7th — Donald Joe Caldwell, Mary Lynn Shepherd, Virginia Pitts; 6th — Brett Douglas Davis, Ronnie Newsom, Mary Ann Lemaster; 5th — Henry Clark, Mitzi Rie Beverley, Jennifer Lynn Newsome; 4th — Connie Marie DeLong, Lois Ann Morrison, Kimberly Ann Terry; 3rd — Dallas Clark, Geraldine Spears, David Derossett; 2nd — Rhonda Coleman, Drema Derossett; 1st — Karen Marsillett.

Trophies are being sponsored by the First National Bank, Floyd Federal Savings & Loan Assn., Bank Josephine, Marvin Music, Distributor, Ind., Dewey Lake Fish & Game Club, Kiwanis Club of Prestonsburg, Minix Drug Store, Francis Store, Floyd County Farm Bureau, Floyd County Fish & Game Club, Music-Carter-Hughes Chevrolet.

Truck Body Plant Fire Damage Light

The Prestonsburg fire department responded Monday afternoon to an emergency alarm at the R & S Truck Body plant, near Allen, where fire had broken out in the paint room.

The blaze was caused, it was said, by an exhaust fan. Damage was slight.

So. Association Okehs PCC's Accreditation

Dr. Henry A. Campbell, Jr., Director of Prestonsburg Community College, announced last week that the Southern Association of Colleges and Schools has reaffirmed the academic accreditation of Prestonsburg Community College.

Prestonsburg Community College became a part of the University of Kentucky Community College System when the system was established in July, 1964. The faculty, staff, and students, of Prestonsburg went through the self-study evaluation in the 1968-'69 academic year. They were visited by the evaluation team in November, 1969 and received final accreditation in December, 1971.

"It is quite an honor for the faculty, staff, and advisory board of this institution to know that the professional staff and the academic work has received the full approval of the Southern Association," Dr. Campbell said.

"It is also a high tribute to the efforts of the advisory board of Prestonsburg Community College, composed of members from three counties who have served without pay solely for the benefit of the students of the Big Sandy area."

Members of the advisory board are R. V. May, chairman; Curtis Clark, Marvin Music, and Burl Spurlock, Prestonsburg; George Evans, Lexington; Robert Conley, Paintsville, and Russell Goble, Inez. Robert Allen Branham is the student representative, and Dr. Kenneth Blick is the faculty representative.

Guiding the self-study for accreditation was a faculty steering committee made up of Laura Weddie, chairman, Joe Jeffries, David Jackson, Donald Johnson, Gus Kalos, Walter Frasure, Glen Cowan, and Robert Wallace.

Accreditation by the Southern Association means all academic credits earned at Prestonsburg Community College may be transferred to other member institutions.

All 12 of the community colleges which, along with the Lexington Technical Institute, make up the University of Kentucky system were granted full accreditation individually as units of the University.

So. Association Okehs PCC's Accreditation

"We feel this is the finest possible evidence that we are on the right road with the community college system," Dr. Otis A. Singletary, President of the University of Kentucky, said.

"It compares in importance with the fine support we have received from the communities and the students in developing this system which now serves more than 11,000 students and represents an investment of over \$20,000,000 in facilities," Dr. Singletary said.

"With such a base there is no doubt that we will be able to offer more Kentuckians even better educational opportunities in the future."

(See Story 3, Back Page, Sec. 1)



"Deep-Freeze" along Highway

Stalactites of ice decorate the cliffside in the Emma "narrows" on U.S. 23 during this week's cold snap.



ANITA LOU AUXIER

JOHN GRAHAM CHAPTER MEETS
 John Graham Chapter, Daughters of the American Revolution, met January 11 at the Floyd County Library, with Mrs. J. G. Stepp and Mrs. Opal S. May co-hostesses. Mrs. Sally L. Clark, the regent, presided. Mrs. Tom James, the Chaplain, conducted the ritualistic service, which was followed by the president's message read by Mrs. Victor Hale. The treasurer's report revealed 44 members and 4 magazine subscriptions. Mrs. Frank Preston and Mrs. Ray Brackett were welcomed as new members. The marker fund netted \$2.68. Mrs. Clark announced the spring annual meeting of the state chapter will be held at the Phoenix Hotel in Lexington, March 14-16. Delegates elected to attend were Mrs. Clark, Mrs. Victor Hale, Mrs. Margaret P. Alley, Mrs. Elizabeth A. Garriott. Civil Defense excerpts were read by Mrs. Hale. A dessert course was served to Mesdames Victor Hale, Stanley Combs, E. R. Burke, Tom James, Claude P. Stephens, Everett H. Sowards, Mae Kendrick, J. G. Stepp, Opal S. May, Frank Preston, Ray Brackett, Sallye L. Clark.

Announce Engagement



Mr. and Mrs. Russell Blackburn, of Prestonsburg, announce the engagement of their daughter, Ramona Bernice, to Paul Edwin Aiken, of Marion, Ohio.

Miss Blackburn is a senior at Prestonsburg high school and an employee of the Bank Josephine in Prestonsburg. She will further her education at Marion Technical Institute, Marion, Ohio.

Mr. Aiken is the son of Mr. and Mrs. Jessie Aiken, of Marion, Ohio. He is a graduate of Pleasant high school in Marion, and attended the United Institute of Electronics in Akron, Ohio. He is presently stationed with the Army at Ft. Sill, Oklahoma. In February he will resume his work with General Telephone Company of Ohio.

An August wedding is planned.

RETURNS FROM HOSPITAL

Mrs. Willis Sparks returned home Wednesday of last week from Good Samaritan Hospital, Lexington, where she had surgery. She is recovering nicely.

MRS. HUGHES ILL

Mrs. Nannie Hughes, a patient at Good Samaritan Hospital in Lexington, was reported Monday as not being so well.

IN LEXINGTON MONDAY

Mr. and Mrs. Byron Nunnery were in Lexington Monday on business. While there they visited Frank Harmon at the Medical Center.

RETURN HOME

Mr. and Mrs. Russell Owsley returned to their home in Sullivan, Ohio last week. Mrs. Owsley has been here with her mother, Mrs. Verlin Decker, since the death of her father, Mr. Decker.

LUNCHEON GUESTS

Mrs. Olin Prather entertained with a luncheon recently at her home on Dickerson Street. Guests were Mrs. Grace Burke, Mrs. Joe Buchanan and Mrs. Lloyd Miller.

AT MERCHANDISE MART

Mr. and Mrs. Tom Bolling left last Friday for Atlanta, Georgia, where they will buy merchandise at The Merchandise Mart, or Abby's Gift Shop. They will visit Joan Kelly in Ft. Lauderdale, Fla., before returning home, Feb. 1.

MOVE TO PENNSYLVANIA

Mr. and Mrs. Wm. Valentine moved last week to Johnstown, Pa., where they will reside. While here they have made numerous friends who will miss them in civic and church circles.

KIDNEY DANGER SIGNALS

Getting up nights, burning, frequent or scanty flow, leg pains, BACK-ACHE may warn of functional kidney disorders—"Danger Ahead." Give a lift with gentle BUKETS 3-tablet-a-day treatment. Flush kidneys, REGU-LATE PASSAGE. Your 48¢ back if not pleased in 12 hours. TODAY at ROSE DRUG STORE

Social Events

FIRST CHILD BORN

Mr. and Mrs. Johnny Edward Webb, of Prestonsburg, announce the birth of their first child, a son, on Friday, December 10, at Cabell-Huntington hospital. He has been named Johnny Edward, Jr. Mrs. Webb is the former Dinah Sparks, daughter of Mrs. Jettie Sparks Shreve, of Prestonsburg, and the late McKinley Sparks.

HONORED AT DINNER IN SOUTH POINT, O.

John H. Keenan was honored on his approaching retirement from Kentucky West Virginia Gas Company with a dinner given by Cooper-Bessmer Co., of Mt. Vernon, Ohio. The dinner was held at Holiday Inn, South Point, Ohio, Wednesday, January 12.

Attending were James R. Craine, Chicago, Ill., Norman M. Shugar, Houston, Texas, George Eady, John McIlvoy and Lloyd Brown, all of Mt. Vernon, Ohio, L. E. Roberts, J. Frank Skidmore, and John J. Billups, all of Ashland, Ky., Calvin P. Herrick, L. Wayne Mandeville and D. L. Cooock, all of Prestonsburg.

BIRTH ANNOUNCEMENT

Mr. and Mrs. Larry Ivan Leedy, of Prestonsburg, announce the birth, January 8 at Our Lady of the Way Hospital, Martin, of their fourth child, second daughter, Melissa Ann. Mrs. Leedy is the former Myrtle Ann Holbrook, of West Prestonsburg. The grandparents are Mr. and Mrs. Willie Holbrook, of West Prestonsburg, and Mr. and Mrs. Henry Leedy, of Prestonsburg.

HONOR SOCIETY MEMBER

Mrs. Charlotte Harris was initiated December 1 as a member of Eastern Kentucky University's chapter of Alpha Kappa Delta, national sociology honor society. Mrs. Harris, a senior sociology major, is the daughter of Mr. and Mrs. Charlie Arnett. Her husband is Bob Harris, formerly of Auxier. They have one daughter, Leslie Ann.

GO TO LONDON

Mr. and Mrs. Maurice Isbell and children, left Saturday, flying to London, England, where they will spend a week of Mr. Isbell's vacation as a Pan-American Airlines pilot.

RESUMES WORK

Don Moore has returned to work in his store here after undergoing back surgery at the University Medical Center, Lexington.

UNDERGOES SURGERY

Mrs. Joe Helton is doing nicely after undergoing surgery Jan. 10 at the Prestonsburg General Hospital.

GO TO DAYTON, O.

Mr. and Mrs. Arnold Clark, Mrs. Arthur Haywood and Karl Oppenheimer were called to Dayton, O., last week-end because of the death of their brother and uncle, Leonard Oppenheimer.

HERE FOR FUNERAL

Mr. and Mrs. Arnold Compton, of Lexington, were here over the weekend, having been called here by the death of his brother, Ernest Compton. Mr. and Mrs. Bob Damron, of Ivel, attended the funeral Monday at the Carter Funeral Home.

UNDERGOES SURGERY

David A. Gibson, son of Mr. and Mrs. Jack Gibson, of West Prestonsburg, underwent surgery at the Paintsville Hospital, Tuesday.

ANNOUNCE BIRTH

Mr. and Mrs. Troy W. Blackburn, Rt. 1, Prestonsburg, announce the birth of their first child, a son, at the Methodist Hospital, Pikeville. The babe was named Craig Emberton.

UNDERGOES OPERATION

Mrs. Paul Messer underwent surgery last week at the Methodist Hospital, Pikeville. She is doing nicely.

HONORED WITH A LUNCHEON

Mrs. Stanley A. Combs honored Mrs. Wm. Valentine with a luncheon recently at May Lodge prior to the Valentine family's moving to Johnstown, Pa. Guests were Mrs. Valentine, Mrs. Grace Burke, Mrs. Elizabeth Garriott, Mrs. Glenn Brickley, Mrs. Robert Rennick, Mrs. Frank Layne.

IN LEXINGTON

Mr. and Mrs. Luther Shivel, Mrs. Willie Mellon, Mrs. Margaret P. Alley, Mrs. Tom Fields and Mrs. Fred Dickerson were in Lexington Tuesday on business.

HOMEMAKERS MEET

The Day Homemakers met January 12 at the home of Otelia Smiley on Highland avenue. President, Eleanor Horn, presided, and Dorothy Harris gave the devotional. Following the rollcall, minutes were read and the treasurer's report was given. The club was reminded of the State Board meeting to be held on the University of Kentucky campus, Lexington, March 21. The lesson, "Gimmicks in the Market Place" was of interest and Frances Pitts, home demonstration agent, brought along pamphlets and clippings illustrating how easily one may be deceived by advertising.

A dessert was served by the hostess. A new member, Gertrude Collins, was welcomed. Attending were Dorothy Harris, Edith Kendrick, Dorothy Burke, Gertrude Bradbury, Eleanor Horn, Isabell Reed and Frances Pitts.

REBEKAHS INSTALL OFFICERS

Miriam Rebekah Lodge No. 31 held the installation of officers for the year 1972 on Jan. 4. The elective officers are: Noble grand, Rebecca Bingham; vice-grand, Sue Moore; secretary, Mabel Jean LeMaster; treasurer, Maman Leslie.

Appointive officers are: Conductor, Hope Whitten; chaplain, Norma Stepp; right supporter to noble grand, Alice Ball; left supporter to noble grand, Willa Mae Branham; flag bearer, Belva Wills; inside guardian, Lucille Bingham; outside guardian, Chloe Owsley; right supporter to vice grand, Sue Lafferty; left supporter to vice grand, Julia Stephens; musician, Venelia Rinehart; warden, Theckley Short.

The out going noble grand, Laura Vaughan, served refreshments at the close of the meeting.

HONORED ON BIRTHDAY

Miss Marcy Magura was honored Wednesday afternoon, Jan. 12, on her 16th birthday with a surprise birthday party given by Misses Janie Bailey and Phyllis Freels. Friends enjoying the occasion were Paula Cross, Mark Laferty, Paul Pelphrey, Robert Tackett, Margaret Smith, Ann Hole, Sue Jett Jagers, Ruth Stone, Dianne Burchett, Lowell Branham, Keith Shannon, Terri Ford, Judy Horne, Gwynn Dingus.

ENTERS HOSPITAL

Miss Janie Bailey, daughter of Mr. and Mrs. Sid Bailey, entered St. Joseph's Hospital, Lexington, Jan. 13 for observation.

PTA MEETS HERE

The Prestonsburg Elementary PTA met Tuesday evening in the school auditorium, the president, Mrs. Scott Collins, presiding. The secretary's and treasurer's reports were given. The room count was a tie between Mrs. Harris' first grade and Mrs. Bennett's seventh grade. Mrs. Fred Meece introduced the film, "V. D., A New Focus," as the program. The members of the P.T.A. approved the film and voted that it should be shown with the school guidance counselor and a member of the health department staff present. The film will be shown to children from the sixth grade through high school.

HONORED ON BIRTHDAYS

Mr. and Mrs. Clarence Crisp were hosts to a birthday dinner at their home at Martin recently, honoring her father, Perry Greene, and his granddaughter, Mrs. Kenneth Stewart. A decorated cake bearing their birth dates centered the table, and was served later with dessert. Both received gifts after dinner. Guests were Mr. and Mrs. Greene, Mr. and Mrs. Stewart. A visit to the Stewart home at Langley later was enjoyed by Mr. and Mrs. Greene.

HERE SHOPPING

Mr. and Mrs. Ed Clarke, Mrs. Elizabeth Martin and Mrs. Gladys Martin, of Martin, Mrs. Wm. Garland and Mrs. J. K. Wells, of Paintsville, were here last week shopping and calling on friends.

Personals

Mrs. Ambrose Davis is a patient at the Prestonsburg General Hospital.

Miss Jean Carol Hale, of Beaver Dam, is visiting her parents, Mr. and Mrs. Watt Hale, at West Prestonsburg.

Mrs. Lucy Ransdell, Mrs. Esther Evans and Mrs. Ernest Jenkins were in Huntington last Thursday.

Mrs. Thomas Lemaster is confined to her home with flu.

Mrs. Dawn Calvert went to Louisville last week on business, returning home Sunday.

Mrs. Catherine Wiechers is visiting her brother, Ollie Harris, in Miami, Florida. Joe Buchanan, of Jamestown, spent the weekend here with his family.

Bill Dotson is very ill at the Prestonsburg General Hospital.

Mrs. Ruth D. Sowards, Mrs. Richard Spurlock and Mrs. Sallye L. Clarke were in Huntington last Thursday on business.

Mr. and Mrs. Norman Ward were business visitors in Paintsville, Monday.

CALHOUN-CHANEY

Announce Engagement



Mr. and Mrs. W. E. Valentine, of Johnstown, Pa., formerly of Prestonsburg, announce the engagement of their daughter, Miss Kathy Valentine, to Mr. Steve Henderson, son of Dr. and Mrs. W. T. Henderson, of Richlands, Virginia.

Miss Valentine attended Marshall University, South West Community College at Richlands, Va. and East Tennessee State University, Johnson City, Tenn. Mr. Henderson has recently finished a tour of duty with the Navy. Wedding plans are incomplete.

Mr. and Mrs. Tom Calhoun, of Prestonsburg, announce the engagement of their daughter, Miss Judy Calhoun, to Mr. Marvin D. Chaney, son of Mrs. Lula Chaney, of Wilmington, O., and the late Denver L. Chaney.

Miss Calhoun is a graduate of Morehead State University and is librarian at New Wilmington high school.

A February wedding is planned.

IN LEXINGTON

Elmer Collins returned to the Medical Center, Lexington, Monday for observation. Mrs. Collins and Donald Howard accompanied him there.

IN HOSPITAL HERE

Mrs. T. R. Ranier was removed to the Prestonsburg General Hospital Monday, for observation and treatment.

TAKEN TO HOSPITAL

Mrs. Julia Stephens, who was taken ill Friday, while at work at The Fashion, was taken Monday by her son, Stuart Stephens, to a Lexington hospital for examination and treatment.

IN PRESTONSBURG

the
Carter Funeral Home
 ARE
FUNERAL DIRECTORS

MONTGOMERY WARD

WASHER-DRYER SALE

Ward's 18-Lb. Capacity
 WASHER & DRYER
 COMBINATION

\$299⁹⁰

PHONE 886-3821, PRESTONSBURG

Francis

STORES

1/2 PRICE

"NUFF SAID"

YOU'RE NOT TOO LATE FOR RICHMOND'S

JANUARY SALE

Save On the Merchandise Below, and More!

WINTER JACKETS . . . 20% OFF	LADIES' COATS . . . 1/3 OFF
SPORT COATS 20% OFF	One Group DRESSES - 20% OFF
SUITS 25% OFF	BLOUSES - 20% to 33 1/3% OFF
ALL-WEATHER COATS - 25% OFF	One Group SLACKS . . . 1/3 OFF
Wool OVERCOATS, To \$65 Now \$25	One Group SKIRTS . . . 1/3 OFF
MEN'S SHOES . . 15% to 25% OFF	RAINCOATS 20% OFF
DRESS TROUSERS . . . 20% OFF	LADIES' BOOTS 15% OFF
One Group SHIRTS 1/3 OFF	LADIES' SHOES 1/3 OFF
CORDUROY PANTS . . . 1/3 OFF	CHILDREN'S SHOES . . . 1/3 OFF

I. RICHMOND CO.

Phone 886-6151 Prestonsburg

GRAB YOURSELF AN ARMFUL OF SAVINGS
 During Our Annual

1/2 PRICE

Sale of Children's Winter Merchandise

AND TAKE A LOOK AT ALL THE NEW SPRING STYLES NOW IN STOCK

LAD 'n LASSIE SHOP

Phone 886-3142 Prestonsburg

RED CARPET BEAUTY SALON

SPECIALS ON COLD WAVES

VALUABLE COUPON

WITH COUPON . . .

\$12.50 COLD WAVES	\$8.50
\$15.00 COLD WAVES	\$10.50

And Save With These Red Carpet Specials:

WIGS AND HAIRPIECES 1/2 PRICE

HOT OIL SPECIAL, Reg. \$3 Now **\$1.50**

Red Carpet Beauty Salon

Open Evenings By Appointment.

Phone 886-6346 Prestonsburg

Ferguson's Furniture Co.

South end of Bull Creek bridge, across river at S. 1st Ave., Prestonsburg, Ky. Good, Used Furniture, Televisions and Appliances. Antiques galore, numerous other items.

CLEARANCE AND CLOSING SALE

In time for you to save money this holiday . . .

You can buy wholesale or at dealer's cost!

Molly Bee's Dress Shop

Mouth of Cow Creek
 Next to Porter's Bait Shop

We don't put this guarantee on any old car.



1969 MERCURY 4-DOOR SEDAN. Radio and heater, white sidewall tires, power steering, power brakes, factory air-conditioned.

1968 CHEVROLET NOVA 2-DOOR SEDAN. 6-cylinder engine, standard shift, radio, heater, white sidewall tires.

1968 VOLKSWAGEN SQUARE-BACK. Radio, heater, white sidewall tires. Red.

1970 CHEVROLET 1/2-TON PICK-UP. Fleetside, 8-ft. bed, V-8 engine, radio, heater. Gold in color.

1970 MAVERICK 2-DOOR SEDAN. 6-cylinder engine, standard shift.

1970 FORD TORINO GT 2-DOOR HARDTOP. Power steering, power brakes, automatic transmission, factory air-conditioning, radio, white sidewall tires.

1969 PONTIAC FIREBIRD 2-DOOR HARDTOP. V-8 engine, 400-cu. in. engine, power steering, power brakes, automatic transmission, radio, heater, green with green vinyl top.

1970 HORNET 2-DOOR SEDAN. 6-cylinder engine, standard shift, radio, heater, turquoise. One owner.

Let these salesmen help you:
W. J. DUTY, PAUL DANIELS

VANCE VOLKSWAGEN, INC.

Phone 886-3849

Rt. 23 North PRESTONSBURG, KY.



Haywood Named Asst. Superintendent



Douglas Haywood, native of Floyd county, has been appointed to the post of assistant superintendent for the Riverview Community School District in Riverview, Michigan. He has been serving in this capacity since September, although the official appointment was not made until the December 14 board of education meeting.

Mr. Haywood will be responsible for all certified personnel and curriculum programs. Prior to his new appointment, he served in several areas — teacher, elementary school principal, school plant planning coordinator, university instructor, educational television consultant and promoter of the "team teaching concept" in one of Riverview's newest elementary schools.

Mr. Haywood received his AB degree from the University of Kentucky, the MA from Eastern Michigan University and the Ed. S. from Eastern Michigan University. Special training for radio and television production was completed at Wayne State University.

A 1951 graduate of Wayland high school, he attended Alice Lloyd College for two years before entering the University of Kentucky.

Mr. Haywood is the son of Dorothy Haywood and the late Arthur Haywood, of Wayland. He married Betty Pridemore, of Knott county. They have two sons, ages 7 and 14, and reside in Trenton, Michigan.

Children of the Storm

By NEVYLE SHACKELFORD
UK College of Agriculture
LEXINGTON, KY. — Arriving as it does when summer birds have already gone or are leaving for the south, Junco hyemalis, the Snowbird, is a welcome visitor to backyards and roadside thickets of Kentucky.

Then, when the snow begins to fly and most other wild creatures take shelter, it seems to be most happy. Traveling in flocks, it appears most active during blizzards. Darting to and fro among tangles of briar and vine and alighting to feed on the sere seed crowns of wind-tossed weeds, it animates and brings a note of cheer to an otherwise bleak and lifeless landscape.

Because of their evident love of wild, wintry weather, American Indians dubbed these cheerful little birds, "Children of the Storm." According to Peter Kalm's "Travels in North America," some tribes of Indians welcomed these gentle winter visitors around their wigwams but, as country boys did many years later, sometimes trapped and ate them.

The method of trapping was to take a wide flat board and prop it up at one end with a short stick to which a long string was attached. Cornmeal or bran was sprinkled under the board as bait. Then the trapper, with the other end of the string in hand, would secrete himself some distance away. When the birds flew down to eat, the stick would be jerked away permitting the board to fall and crush the little victims underneath.

The birds were then plucked, impaled on a long stick, broiled over a fire, and eaten. Fortunately, this is a practice no longer tolerated in rural society.

In times past, country people believed the snowbird to be a year-round resident. They thought that, in summer, the bird changed its plumage and became some sort of a sparrow.

But ornithologists say this isn't so. When warm weather approaches, the Junco which has been around since mid-October wings its way back north, mostly to Canada and the northern tier of states, to breed and rear its young. It has, however, been found in summer nesting in the higher elevations of the Appalachian and Great Smoky Mountains.

As a songster, the Junco does not compare too favorably with most other birds. What most hear from it as it flashes through and over the snow is a faint "tsip," "tsip," but it does have a song. Like that of a chickadee, its melody is a low, sweet trill as cheery and unpretentious as the bird itself.

In recent years Junco flocks have thin-

SHOPLIFTING FILM TAKEN FROM VAN DUNDALK, Md. — Merchants hoping to curb teen-age shoplifting arranged to have a movie entitled, "Caught," shown at local high schools.

Someone broke into a messenger service van parked at one of the high schools and stole the film.

E. P. STEPHENS INCOME TAX REPORTS

OFFICE—OVER BEN FRANKLIN STORE
Phones 886-2893 or 886-2658

Colorful January

Cox's White Sale

DOORBUSTER BARGAINS!

Famous Cannon
2.98 Towels if perfect

SOLID COLORS,
PRINTS, JACQUARDS

Cotton Terry and
Sheared Velour Terry

\$1.00
Each

WHILE THEY
LAST!



Big, heavy quality cotton terries and cotton velour terry towels in beautiful colors . . . solids, jacquards, and prints. Get a big supply now at this price.

YOU GET
TOP VALUE
STAMPS, TOO!

Save 1/4, 1/3 and even
1/2, on fall and winter
merchandise . . . Now!

Queen Christina
BEDSPREADS
12⁹⁹

CHENILLE
BEDSPREADS
2⁴⁹

QUILTED PILLOW
COVERS
1⁰⁰

CHATHAM
"CROWN" BLANKETS
2⁹⁹

Down and feathers
BED PILLOWS
2/15⁰⁰

LET'S HAVE A QUILTING BEE!

80 sq. Cotton percale
**PIECE
GOODS**
Reg. 49¢
36" Wide **3 yds. 1⁰⁰**
solid colors and prints

HOPE
36 inch
**WHITE
MUSLIN**
3 yds. 1⁰⁰
All-Cotton Reg. 39¢ yd.

SAVE!

During
our pre-
inventory
sale.

**NOW
GOING
ON!!**



Mountain Mist
QUILT BATTING
ALL COTTON **1⁰⁰** DACRON POLYESTER **2⁹⁹**
Regular 39¢ yd.

40 inch
**Ubleached
Cotton
MUSLIN**
3 yds. 1⁰⁰
Regular 39¢ yd.

You get White Sale
savings plus TOP
VALUE STAMPS at Cox's



Prestonsburg, Ky.

Dozer, Loader, Backhoe & Trucks Dirt moving and hauling

Hurshel Owens Construction Co., Inc.

Phone 886-2727
886-2458
886-6257

The Bank Josephine Guarantees

5.75%

**EARN 5.92% ON 2 YEAR
SAVINGS CERTIFICATES**

\$100 or more, rate reflects daily compounding of 5.75 percent annual rate. Longer maturities available, which guarantees same high rate for as long as 5 years.

**EARN 5.25% ON 1 YEAR
SAVINGS CERTIFICATES**

Interest Compounded Daily, Annual Effective Rate 5.39 Percent

**EARN 4.50% ON REGULAR
SAVINGS ACCOUNTS**

• THE BANK JOSEPHINE HAS 3 LOCATIONS

Open Monday thru Friday until 2 p.m. and Saturday until Noon.

• THE BANK JOSEPHINE IS OPEN FRIDAYS UNTIL 5 P.M.

For Your Added Convenience our Drive-In Windows at the Prestonsburg and Allen Branch are open from 3 p.m. to 5 p.m.

THE BANK *Bj* JOSEPHINE
PRESTONSBURG KENTUCKY

All Accounts Insured Up To \$20,000 By Federal Deposit Insurance Corporation

The Floyd County Times

Published Every Thursday by
Prestonsburg Publishing Company

NORMAN ALLEN Editor

Subscription Rates Per Year:
In Floyd County, \$4
Elsewhere in Kentucky, \$5
Outside Kentucky, \$6

Entered as second class matter June 18, 1927, at the postoffice at Prestonsburg, Kentucky, under the act of March 3, 1879.

The Remedy Is Available— Who Will Administer the Dose?

Elsewhere in this edition of The Times appears a news-story in which a Congressional leader confirms the argument made earlier by this newspaper — namely, that the U. S. Army Corps of Engineers has, if it will use it, a weapon to combat the pollution of lakes and other waters.

The story is that of Congressman Reuss' request for the Corps of Engineers to supply the subcommittee which he heads a complete report this month on reported pollution of Fishtrap and Carr Creek reservoirs.

Portions of the story which are of special interest to us are these:
1. The federal Refuse Act of 1899 prohibits "refuse discharges or deposits into navigable waterways . . . and into tributaries thereto."
2. The subcommittee headed by Reuss has given the Corps of Engineers and five other federal agencies till the end of March to produce a survey of pollution caused by strip-mining in Kentucky and eight other states.

The Times finds this report interesting not only because it may lead to the salvation of Fishtrap, a new lake, and of Carr Creek, one yet to be formed, but also because it conceivably could save Floyd county's Dewey Lake where the threat of siltation has always existed and where strip-mining in the headwaters of Johns Creek must inevitably feed acidic water into the lake.

It is important to act now to save the new Pike county lake and to take action designed to insure Knott county's new lake against certain destruction. The United States has an investment of \$67 million in these two reservoirs, and it does seem reasonable to suppose that it would be interested in protecting such an investment.

Dewey Lake is not a new impoundment, but the federal government has invested heavily in it — initially, \$10 million, and since its impoundment many thousands of dollars more. In addition to this, the state of Kentucky has invested millions in Jenny Wiley State Park, all of the attractions of which are basically dependent upon the life and beauty of the lake itself.

Then why should not both governments, as stewards of the people's tax monies and the environmental and other resources of the country, apply the Refuse Act to this impoundment? (The Big Sandy River is a navigable stream, and Johns Creek is its largest tributary.) The situation, admittedly, has been permitted to grow more grave than it should, but there remains some truth in the adage which runs to the effect that it's never too late to mend.

There are remedies, and The Times is glad that at least one Congressional group has at last decided to write a prescription.

Letters to the Editor

Suggests Coal-Truck Drivers Be Paid by Hour, Not Weight

Editor, The Times:

It must seem to the infuriated drivers who confronted me in Hazard recently that I am trying to put them out of work. This is far from the truth, but the truck problem, as we all know, is not a simple problem. One thing, however, seems very clear and simple to me: Unless legal trucks with legal weights are used soon, a terrible accident is in the offing in the Hazard-Hindman-Whitesburg area. Today, tomorrow, the next day, next week, sooner or later, an out-of-control overloaded truck is going to smash into a school bus and kill or maim a lot of children. The night before the Appalachian Group To Save The Land And People blocked the trucks at Stillhouse Branch (10-17-70), the brakes failed on an overloaded truck which then caromed across Ky. 80 (the driver broke both legs). It was Friday night and if a school bus taking children to a game had been passing it would have been an even sadder scene. (Ask the driver if breaking both legs was fun.)

So this would have to stop sooner or later with or without my activities. But what of the drivers who are just ordinary people, trying to support their families? The answer here is for the mine operators to play fair and pay drivers by the trip and not by the load. They are profiting enough by the

lucrative strip mine business (as high dividends of all corporations operating in the area show) to afford justice to the drivers who now, every day, risk their lives driving dangerously overloaded trucks either uninsured or insured at exorbitant rates. In all laboring fields workers are paid by the hour; it is only fair that the drivers be treated the same way. If this is done the drivers will be the first to profit from enforcement of the law rather than being the main victims of the irresponsibility and greed of the strip mine industry. They will carry more loads, thus earning overtime; more drivers will be hired; they will be sober in their work.

For those who own or are buying their own trucks, the dealers who knowingly have filed illegal licenses (large trucks cannot be legally licensed for highway use; that is why they advertise them as "Off Highway Trucks.") will have to give the owners a generous trade for legal size trucks.

WILLIAM HOWARD COHEN
Box 1939, Lexington, Ky.

P. S. For support of the points in the above letter I refer your readers to the U. K. Research Study of this problem, Enforcing Weight Restrictions On Eastern Kentucky Roads, pp. 1-3.

Who Is To Blame?

By WILMAY

In the Jan. 5th Times, Judge Conley reported on liquor traffic in the county. Many ask who is to blame for such conditions across the country. Aren't all of us, to a degree? Often it is officers. Some witnesses do back down. Some juries tread softly. Some judges reduce fines and sentences juries impose. But WE elect our officials. Only strong men will fine or imprison their neighbors. It takes a determined judge to jail friends whose votes can defeat him, to prefer righteousness to campaign donations. It takes outstanding deputies and police to place public welfare before filthy lucre, to stand firm (often alone) and say, "NO when part of the gang sell out, or phone clubs to watch out for a raid!"

It takes the best preachers to oppose social drinking, when their Board members may indulge, but those who denounce it know that thousands of social drinkers become alcoholics yearly. Floyd County Alcoholics Anonymous stands as a monument to a former Prestonsburg pastor. The late Dr. George W. Truett, famed Baptist minister, said: "The moral safety of the nation is largely in the keeping of the Christian pulpit." (FOLLOW THOU ME, Broadman). It takes preachers who will stick together, to clean up any city or county, and keep it clean. It takes lay Christians who will stand by such pastors, even if Junior is involved, laymen who will help a pastor help alcoholics and all who sell, transport, or make intoxicants, for they, too, need help. While many sympathize with the alcoholic, how many of us do anything for him? It takes classroom teachers who try as hard to build character as to teach the Three R's, who teach impressionable minds the harm of alcohol and strengthen home training when it exists. It takes mothers who read their children stories of lives and homes broken by alcohol, and cite familiar examples. (The hand that rocks the cradle still rules the world, for mothers rear the teachers, preachers, the politicians or statesmen, whichever each becomes.) It takes godly fathers to tell youngsters to leave liquor and beer alone.

A father who stopped daily at the nearby saloon looked back once, to see his wee son coming behind in the snow. "Keep a-goin', Daddy," called the child. "I'm comin' in your tracks." Some child is coming in your tracks and mine. Some persons can stop with one drink or a cocktail, never become alcoholics, but scripture condemns all intoxicants and we are to shun the appearance of evil. In her column, the late Eleanor Roosevelt advised young folks to find their drinking limit at home, and to stay within bounds. She was a great humanitarian but bad wrong here. We are to keep as far as possible from evil. In centuries past, a king advertised for a chariot driver, to give the royal family a daily outing. High in the mountains, their summer chateau was reached by only one narrow road, bordering a deep gorge. The

COUNTRY MUSIC FAIR RESERVATIONS GROWING

NASHVILLE, TENN. — Country Music Association officials say the first International Country Music Fan Fair, scheduled here April 12 through 15, already has attracted 4,000 reservation requests.

CMA spokesman report that country-music lovers who have sent in early reservation requests are from 25 states and Canada.



WALTER KARR BOLLING
Post 5839
Veterans of
Foreign Wars
Meets 3rd Fridays
At 7:30 p.m.

IN THAILAND

U.S. AIR FORCES, Thailand — U. S. Air Force T-Sgt. Burnis Campbell, son of Mr. and Mrs. Willard Campbell of Allen, Ky., is on duty at Udorn Royal Thai AFB, Thailand. Sgt. Campbell, an aircraft control and warning technician, is assigned to a unit of the Pacific Air Forces. The sergeant is a 1953 graduate of Martin (Ky.) high school. His wife, Sandra, is the daughter of Mr. and Mrs. Charles K. Watkins, of 314 Church St., Marietta, Ga.

INCOME TAX REPORTS

—See—
EUGENE CONLEY
Day Phone 285-3132;
Night, 285-3990
Second floor Collins Bldg.,
Next door to Dermont's.
1-20-131.

Town of Wayland

FINANCIAL STATEMENT OF THE TOWN OF WAYLAND AS OF 12-31-1971

In Bank 1-1-1971		\$ 1,848.80
Plus Receipts - 1-1-1971 - 12-31-1971:		
Property Tax - Dwellings	1,780.75	
Property Tax - Businesses:		
Central Service Co.	31.00	
Rector's Taxi - Franchise '71	25.00	
Rector's Taxi - Franchise '72	25.00	
C. and O. Railroad Co.	34.03	
Ky. Power Co.	101.17	
Ky. Power Co.	107.89	
Ky. Power - Rebate	371.25	
Ky. W. Va. Gas Co.	170	82.18
Ky. W. Va. Gas Co.	171	80.32
Southeastern Gas Co.		157.60
Elk Horn Coal Corp.		1,940.00
		3,264.94
Licenses:		
Trucks	870.00	
Rector's Taxi - '71 & '72	180.00	
Tufts Barber Shop	10.00	
McKinney Amusement Co.	40.00	
Castle's Standard Station	30.00	
Wayland Beauty Shop	15.00	
Wayland Fountain	45.00	
		1,190.00
Fines from Police Judge	2,628.27	
Car Stickers	737.50	
Donations to Christmas Fund	248.00	
TOTAL RECEIPTS FOR 1971		\$ 9,849.46
TOTAL - ON HAND PLUS RECEIPTS FOR 1971		\$ 11,698.26
LESS DISBURSEMENTS AND/OR EXPENSE:		
Salaries and Wages:		
Police	1,200.00	
Police Judge	300.00	
City Clerk	600.00	
		2,100.00
Car Expense	1,630.93	
Street Lights	1,500.08	
Gas-Water-Electricity - Jail	185.13	
Office Supplies	166.92	
Office Equipment	95.89	
Rent	120.00	
Cost of Fines paid to Police	135.00	
Expense of Board Meetings	87.00	
Fees	65.50	
Donation - Boy Scouts	40.00	
Contract Labor	183.00	
Street Expense	30.00	
Garbage Collection - Paid to Collector	45.00	
Misc. - (Billboard, lock, Fire truck exp.)	40.99	
Insurance and Bonds	121.00	
Refund on fine	10.00	
Social Security Contributions	109.20	
Retirement Payments	84.00	
Christmas Treat Expense	304.44	
TOTAL EXPENDITURES - 1971		7,054.08
BALANCE as of 12-31-1971		\$ 4,644.18

I certify that the above is a true statement to the best of my knowledge.

Signed *Mrs. Florence B. Morrison*
(Mrs.) Florence B. Morrison
City Clerk

FOR SALE
Business, established 30 years, not previously offered for sale.
Automotive Supplies, Hardware, Paints
Earnings flexible to investment—\$8,000 includes merchandise (base stock), fixtures, name.
(A fast and competitive source of supply.)
If interested, write:
P. O. Box 391
Prestonsburg, Ky. 41653
1-13-21.

MALONEY'S
DISCOUNT DEPARTMENT STORES
*Mt. Sterling
*Morehead
*Olive Hill
*West Liberty
*South Williamson
*Prestonsburg
*Paintsville
"Check Maloney's Before You Buy . . .
Anything . . . Anywhere!"
Our Guarantee
Maloney's Discount Department Stores guarantee that you will be satisfied with any item of merchandise that you buy at any one of our stores, or your money will be CHEERFULLY refunded.
We do not, as some other stores do, give you a "Due Bill" or a "Credit Slip" for returned merchandise.
We give you your MONEY back — CHEERFULLY!!
MALONEY'S
DISCOUNT DEPARTMENT STORES
*Mt. Sterling
*Morehead
*Olive Hill
*West Liberty
*South Williamson
*Prestonsburg
*Paintsville

19 • KENTUCKY • 72
KY-1972
• FLOYD •
Put it there
with Master Charge.

Order your '72 Kentucky tag at any of our offices.
Just bring your 1971 auto registration and your Master Charge card by any of our neighborhood offices. We'll order your 1972 Kentucky tag (Floyd County automobiles only), and have it mailed to you.
And we'll bill you only for the price of the tag (\$12.50) plus their usual 50c for handling and mailing.
AVAILABLE TO MASTER CHARGE CARDHOLDERS.
THE BANK *Bj* **JOSEPHINE**
PRESTONSBURG KENTUCKY

Plants With Strange Powers

If you have a dollar bill handy, look on the opposite side of it from Washington's picture and you will find the Great Seal of the U.S. at one end, and at the other there is shown the National Bird, the bald eagle, which is holding in its left foot a bundle of arrows. In the talons of the right foot it is clutching an olive branch, which has long been used as a mystic symbol of peace. Ever since old Father Noah sent forth the dove to investigate the aftermath of the flood, when it returned with the leaf of an olive tree in its mouth, the olive branch has been regarded as a symbol of peace. Usually it is pictured in the mouth of a dove, both being symbols of peace. To "extend the olive branch" has long been a way of offering peace to any person or nation.

The olive tree, originally found in Asia Minor, flourishes in warm, dry climates. The tree was first introduced by Franciscan monks to California, where it has been extensively cultivated, both for its ripe fruit and the oil obtained from pressing the pulp. In ancient times, priests and prophets used olive oil to anoint kings and other important personages for a special work. It is also used by ministers for anointing the sick. To anoint with olive oil became a spiritual symbol and this line appears in the 23rd Psalm: "Thou anointest my head with oil; my cup runneth over."

Olives grow to great age and produce fruit for many centuries. It is said that there are gnarled, old olive trees still living in the Garden of Gethsemane which were there in the time of Christ. The wood of the olive tree has a rare, golden-yellow color, streaked with darker lines. Leaves from the olive were used to crown the victorious soldiers of Rome and Greece.

"THE FLOWER OF THE HOLY GHOST." In Central America there is found one of the strangest plants of earth. It is a rare kind of orchid and has a blossom like that of the tulip. Its bloom also has a sweet and powerful perfume. Inside the blossom, there appears the perfect form of a dove, sitting right at the very heart of the flower. The dove seems to hover here in a most reverent attitude, with its slender wings drooping listlessly at its sides and its head bent forward as if bowed in prayer. The delicate bill is flushed with deep carmine and bends down until it touches the snowy breast. This flower is regarded as sacred by the people; it is one of the strangest mystic plants found in nature and its form and remarkable image of the dove is one of the sublime mysteries of nature. No scientific logic can explain this strange symbolism; the form of the bird cannot be attributed to mere chance but it does indeed seem designed especially by the Great Architect of the Universe.

THE SACRED LOTUS. The white lotus of the Nile has long been regarded as a sacred flower by many Orientals. People of Tibet adorn their temples with the flower; the Holy Mother is depicted as holding a lotus blossom in her right hand.

Eating of the fruit was supposed to send the eater into a sort of dream state, in which the cares of life were totally forgotten. In his epic, the Odyssey, Homer, the Greek poet, tells about the Lotus-Eaters and their state of dreamy forgetfulness. The lotus belongs to the Water-Nymph Family, which includes our highly fragrant and exotic water lilies. The flowers are usually white or pink, but sometimes yellow, and very showy.

In ancient Egypt, the most important guests at social functions were honored with a garland of lotus blossoms placed on the head, in such a manner as to let one of the blossoms come down on the forehead.

THE OAK. This tree was named QUERCUS by the ancient Romans, who regarded it as a symbol of rugged strength and kingly power. The oak was venerated by the ancient Gauls, who used its leaves in their religious rites. The Druids, who were members of a Celtic religious order of Ancient Britain, worshipped the oak as a symbol of majesty. When they found an oak with the fairy green mistletoe growing on its boughs, they regarded this as a gift of the gods and removed it carefully by means of a golden sickle. The mistletoe from the oak was steeped to make medicines as an antidote for infections and to insure fertility. This was no doubt the first fertility

THANK YOU
Mountain Manor Nursing Home has been made more aware of the thoughtful, generous people that we have. On January 5, we had no heat for 9 hours and with a weather report of zero degrees forecast for the night this could have been an emergency situation. The need for electric heaters was reported by our local radio stations and the response was so great that our patients were never aware of the heat problem. They were kept warm and comfortable. Thanks to all of you. Large kerosene heaters were provided by a local contractor to heat corridors and lobby. We believe our people will respond to any emergency and to say "Thank You" is too little but it is heart felt.

ALLEN INCOME TAX SERVICE

Office at the home of EARL M. ALLEN in Old Allen

Phone 874-2372 Hours 9 a.m. to 6 p.m.

drug ever known.

THREE PLANTS ONCE USED AS EMBLEMS OF THE VIRGIN MARY. These three were the White Lily, the Rose and the Marigold. The Rose of Jericho was once called St. Mary's Rose. According to legend, these roses sprang up at every spot where Mary and Joseph stopped to rest on their flight to Egypt. One of the rarest, most delicate of all perfumes is called "attar of roses;" it is made from oil distilled from the bloom of roses.

The white lily was dedicated to the Virgin Mary as a symbol of her innocence and purity. A vase holding three white lilies is often used to commemorate the visit of Mary to Elizabeth, mother of John, the Baptist.

The marigold was once consecrated to Mary and bears her name, Mary — Gold. The golden rays of the flower are said to symbolize rays of glory.

THE GOLDEN SUNFLOWER. This gorgeous flower, which turns its head to follow the sun in its path across the sky, was once consecrated to St. John, the Evangelist, and author of the Book of

Revelations. In the Rheims cathedral, there appears on a stained glass window the figures of St. John and the Virgin Mary standing beside the cross, with their heads crowned with a garland of sunflowers.

MYSTIC TREES AND THE CROSS. The wood of Christ's cross was said to have been taken from the quaking aspen, whose leaves have trembled ever since to commemorate the Crucifixion. Others claim the cross was made of heavy dogwood, which made it too burdensome to bear, so that Christ sank down under the weight. Ever since his Crucifixion, the dogwood has been a crooked, mis-shapen tree but its blossoms portray the Crucifixion with four bracts in the form of a cross, with splashes of crimson often appearing on them.

The Druids and the gypsies claimed the cross was made of heavy oak wood. Others say the cross was made of cypress, the "eternal wood," which lasts for centuries. Perhaps we may never know the true nature of the wood of the cross. The kind of wood is not important after all; it's what the cross stands for that is all-important to mankind. . . .

IRS To Check Floyd Retailers To See If Base Prices Posted

Robert J. Dath, District Director of Internal Revenue for Kentucky, announced last week that a full-scale canvass of Kentucky retailers in the Prestonsburg and Floyd county area will begin next Tuesday, to ascertain compliance with Section 300.13 of the Economic Stabilization Regulations issued November 13 and revised December 16.

The regulations require retailers to prominently post base prices at the place of sale displayed so that they are "readily accessible" to customers. They are not readily accessible if a shopper must "request" prices or price lists from a retailer or one of his employees.

Dath reminded retailers of the additional requirement that they must display, on each floor of their establishments, at least one sign (minimum size 22" x 28") announcing the availability of base price information for all items that are not required to be posted and must make available in at least one location on each selling floor Base Price Information Request Forms to enable customers to request information about base prices.

Written requests must be replied to in writing within 48 hours after receipt. The purpose of this, according to Dath, is to

allow customers to obtain the price of any item that has not been posted. The regulations permit a fine of up to \$5,000.00 for failure to comply with posting requirements, Dath stated.

FOR SALE

20" GAS PIPE

HERSHEL OWENS

Phone 886-2727 886-2458

FRASURE FURNITURE CO.

Second Floor, Montgomery Ward Agency Building

PHONE 886-6116

PRESTONSBURG

Bedroom Suite Special!

3-PC. BEDROOM SUITE

Included in suite are: One Set Box Springs, Mattress, Two Pillows, Two Lamps, Bedspread. COMPLETE BEDROOM OUTFIT . . .

Only \$249⁰⁰



<p>IGA Pure Black Pepper 4-oz. can 39¢</p> <p>IGA Elbow or Long Spaghetti 2-lb. pkg. 39¢</p> <p>Red Button Radishes 8-oz. bag 10¢</p> <p>Fresh Green Onions bunch 15¢</p> <p>Select Slicing Cucumbers each 19¢</p> <p>Vine Ripe Tomatoes lb. 35¢</p>	<p>All Grinds IGA Deluxe Coffee 1-lb. can 59¢</p> <p>IGA Cling Peaches 29-oz. can 29¢</p> <p>IGA Fancy Fruit Cocktail 17-oz. can 29¢</p> <p>IGA Fancy Bartlett Pears 17-oz. can 29¢</p>	<p>TableRite Sirloin Steak lb. \$1.27</p> <p>TableRite T-Bone Steak lb. \$1.47</p> <p>TableRite Ground Beef lb. 67¢</p> <p>TableRite Round Steak lb. 97¢ VALUE PRICED</p> <p>TableRite Boneless Rump Roast lb. \$1.17</p> <p>TableRite Ground Round lb. 97¢</p> <p>TableRite Sirloin Tip Roast lb. \$1.17</p> <p>TableRite Cube Steaks lb. \$1.27</p> <p>TableRite Bologna 1-lb. pkg. 69¢</p> <p>TableRite Sliced Bacon 1-lb. pkg. 79¢</p>	<p>IGA Iceberg Lettuce head 29¢ VALUE PRICED</p> <p>IGA Uni-Valu Pricing</p> <p>Royal Guest French Fried Potatoes 5-lb. bag 69¢</p> <p>IGA Sliced Strawberries . . . 16-oz. pkg. 49¢</p> <p>IGA Whipped Dessert Topping . . . 10-oz. ctn. 39¢</p> <p>IGA Frozen Onion Rings . . . 9-oz. pkg. 35¢</p> <p>Smucker HI-Top Fruit Pies . . . 38-oz. pie 99¢</p> <p>TableRite Large Eggs . . . doz. 39¢</p> <p>IGA Enriched Flour 5-lb. bag 39¢</p> <p>IGA Miracle Whip Salad Dressing 32-oz. jar 38¢</p> <p>IGA Silver Dust Detergent 25c off label KING SIZE 65-oz. pkg. 99¢</p> <p>IGA Golden Soft Margarine 1-lb. ctn. 29¢</p> <p>TableRite Ice Cream . . . 1/2-gal. ctn. 66¢</p> <p>TableRite Colby Chunk Cheese . . . lb. 99¢</p> <p>Pillsbury Flaky Style Biscuits . . . 4-oz. tube 10¢</p> <p>TableTreat Brown & Serve Rolls 12-ct. pkg. 29¢</p> <p>IGA Cello Bag Donuts . . . 12-ct. 39¢</p> <p>IGA German Chocolate Cake . . . 18-oz. cake 69¢</p>
--	---	--	--

IGA CONSUMER CORNER

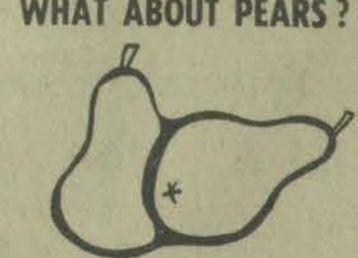

WHAT ABOUT PEARS?
The most popular variety of pear is the Bartlett, which is produced in great quantities in California, Washington and Oregon. IGA Bartlett pears are selected from mature crops which excludes all early ripened fruit that might be "woody" in character. They are packed in heavy syrup that is just sweet enough (18 to 22 Brix range) to allow the mild, delicate pear flavor to come through. A too-sweet syrup would mask this taste.

All pears are contour peeled with a "live" knife (similar to an apple peeler with a kitchen knife). Because only the thin peel is removed, the flavor elements which are immediately under the skin are retained for an overall better pear flavor.

Any pink pears which may occasionally be found in a can are the result of natural coloration that occurs in pears in certain growing areas. This pinkness develops during processing and cannot be detected in advance. The rich flavor, however, remains constant with the yellow Bartletts.

Uni-Valu Prices
Save You Money Every Time You Shop At IGA . . . Every Day - Every Week!

INCOME TAX

SERVICE
FEDERAL AND STATE

See me at my home,
8 a.m. to 8 p.m.
W. B. BOYD
Phone 886-2760—Westminster St.
Prestonsburg 1-13-10t-pd.

**Five Attain Perfect Standing
For Fall Semester, 1971 at PCC**

Robert R. Allen, academic dean, Prestonsburg Community College, announced last week the students who have been named to the Dean's List for the 1971 fall semester. In order to qualify for the Dean's List, a student must attain a 3.5 (B-plus) or better standing on all courses

taken during the semester and be a fulltime student.

Five students attained a perfect standing (4.00) for the semester. These students were: Timothy Lance Hartnett, son of Mr. John Hartnett, Fort Wayne, Indiana; Patsy Laferty, daughter of Mr. and Mrs. Anderson Laferty, Prestonsburg; Rickey Music, son of Mr. and Mrs. Clyde E. Music, East Point; Malinda Preston, daughter of the late Mr. and Mrs. Delmas Preston, Paintsville; Carolyn Simpson, daughter of Mr. and Mrs. Ervin Little, Wheelwright.

Listed below are the other students on the Dean's List:

Pam Spradlin (3.88), daughter of Mr. and Mrs. Roger Spradlin, Prestonsburg; Robert Allen Branham (3.83), son of Mr. and Mrs. Jack Branham, Jr., Betsy Layne; Raleigh Shepherd, Jr. (3.83), son of Mr. and Mrs. Raleigh Shepherd, Hueysville; George Preston Archer V (3.82), son of Dr. and Mrs. George P. Archer, Prestonsburg; Rodney Handshoe (3.82), son of Mr. and Mrs. Sammie Handshoe, Handshoe; Stephanie Anne Midkiff (3.82), daughter of Dr. and Mrs. Hal E. Midkiff, Prestonsburg; Lexie Arlene Preston (3.82), daughter of Mr. and Mrs. Johnnie Preston, Wheelwright; Carl Edward Allen (3.81), son of Mr. and Mrs. Clyde B. Allen, Pyramid; Randy Gordon Clark (3.81), son of Mr. and Mrs. Carmel Gordon Clark, Pikeville; Sandra Lynn Conn (3.81), ward of Mr. and Mrs. Chester Potter, Prestonsburg; Kermit Gibson (3.81), son of Mr. and Mrs. Jacob Gibson, Jr., Ashcamp; Emma Jane Allen (3.80), daughter of Mr. and Mrs. Billy M. Allen, Langley; Thomas Wayne Green (3.80), son of Mr. and Mrs. Oscar Green, Hendricks; Cora Jones Hobson (3.80), wife of Mr. Michael Hobson, Prestonsburg; Carolyn Cottrell Greer (3.77), daughter of Mr. and Mrs. Fred Cottrell, Prestonsburg; Jean Marie Mollett (3.75), daughter of Mr. and Mrs. Forest Mollett, Paintsville; Shirley Ann Hicks (3.71), daughter of Mr. and Mrs. Charles Hicks, Blue River; Timothy Alan Garner (3.69), son of Mr. and Mrs. Jimmie C. Garner, Prestonsburg; James B. Dinkins (3.68), ward of Mr. and Mrs. David Browning, Prestonsburg; Regena Ann Cowan (3.64), daughter of Mr. and Mrs. Glendon A. Cowan, Prestonsburg; Deborah Ann Cisco (3.63), daughter of Mrs. Elizabeth Cisco, Prestonsburg; Darwin Spencer (3.61), son of Mr. and Mrs. Russell Spencer, Hueysville; Bobby Gene Price (3.60), son of Mr. and Mrs. Frank Price, Harold; Rose Marie Conley (3.59), daughter of Mr. and Mrs. Henry Martin Conley, Cliff; Pamela Kay Preston (3.57), daughter of Mr. and Mrs. Roger Preston, Salyersville; Lafe Daniels (3.54), son of Mr. and Mrs. Jay Daniels, Paintsville; Shelby Jean Hall (3.50), daughter of Mrs. Vinetta Hall, Topmost; Anna Burke Potter (3.50), wife of Dr. Ira B. Potter, Prestonsburg; Shelby Calton Reed (3.50), wife of James L. Reed, Drift.

**Jenny Wiley Theatre
1972 Summer Schedule**

FRANKFORT, Ky. — The musical production "Jenny Wiley," which opened last summer at the Jenny Wiley Summer Music Theatre in Prestonsburg, will be one of four musicals that will make up the theatre's 1972 season.

The season opens with a week's run of "The Music Man," June 20-25, then continuing on Tuesdays, Thursdays and Saturdays through July 15.

"Jenny Wiley" will play Wednesdays, Fridays and Sundays, June 28-Aug. 26. The musical fable, "Once Upon A Mattress" will play Tuesdays, Thursdays and Saturdays, July 20-Aug. 5, and Rodgers and Hammerstein's classic, "Carousel," will run Tuesdays, Thursdays and Saturdays, Aug. 10-26.

**SIX WEEK COURSE
GIVEN FOR YOU**

Becoming our real selves requires experience, study, and enlightened discussion. On Wednesdays beginning January 19 from 7:30 p.m.-8:30 p.m. at Saint Theodore Catholic Church, Third and Westminster Streets, we will gather to better understand our real selves. This course is free and is open to all.

**OFFICIAL NOTICE OF SPECIAL
MEETING OF THE MEMBERS**

A special meeting of the members of the Big Sandy Rural Electric Cooperative has been called by the Board of Directors to be held on Friday, February 4, 1972 at 6:00 p.m. Eastern Standard Time. The meeting will be held in the Auditorium of the Cooperative located at Paintsville, Kentucky. Action will be taken on the following matters:

I. The granting of authorization to the Board of Directors of the Cooperative on behalf of the Cooperative, to borrow from time to time additional sums from United States of America pursuant to the provisions of the Rural Electrification Act of 1936, as amended, from National Rural Utilities Cooperative Finance Corporation, or other lending agencies or lending corporations, and to incur indebtedness from time to time by the assumption of the indebtedness of third parties to United States of America or others, the aggregate amount of such loans, together with the aggregate amount of loans heretofore made to the Cooperative, not to exceed \$25,000,000.

II. The granting of authorization to the Board of Directors of the Cooperative, to cause the proper officers, on behalf of the Cooperative, from time to time, without further authorization of the members, to execute, seal and deliver notes, bonds or other evidence of indebtedness to evidence, secure and refund such loans and indebtedness, all upon such terms as the Board of Directors shall determine.

III. The granting of authorization to the Board of Directors of the Cooperative to mortgage, by deed of trust or by mortgage, and upon such terms as the Board of Directors shall determine, all of the property of the Cooperative now owned or hereafter acquired, in order to secure such loans heretofore or hereafter made at any time or times and to secure such indebtedness of third parties assumed by the Cooperative, all limited in aggregate amount as aforesaid.

IV. Adjournment of the meeting.

Proxies available at the Cooperative offices in Prestonsburg and Paintsville.

BIG SANDY RURAL ELECTRIC
COOPERATIVE CORPORATION

Bradis Goble, Secretary

1-20-3t.

JANUARY CLEARANCE

SALE

**OF ALL USED CARS
AT PARKWAY**

**Need a Work Car? We Have 'em, Priced
From \$100 Up!**

A FEW OF OUR USED CARS ARE LISTED BELOW.
MANY, MANY MORE IN STOCK.

<p>1970 Oldsmobile 98 2-Door Hardtop</p> <p>Power steering, power brakes, air-conditioned, stereo tape player, vinyl top. One owner.</p>	<p>1970 Pontiac Bonneville 2-Door Hardtop</p> <p>Automatic transmission, power steering, power brakes, air-conditioned, stereo tape player, AM-FM radio, green with sandalwood top.</p>
<p>1971 Oldsmobile Delta 88 4-Door Hardtop</p> <p>Power steering, power brakes, air-conditioned, 7,000 actual miles.</p>	<p>1970 Oldsmobile Delta 88 2-Door Hardtop</p> <p>Automatic transmission, power steering, power brakes, air-conditioned, green with white top.</p>
<p>1971 Pontiac Catalina 2-Door Hardtop</p> <p>Automatic transmission, power steering, power brakes, stereo tape player. Low mileage.</p>	<p>1968 Buick Electra 225 4-Door Hardtop</p> <p>Automatic transmission, power steering, power brakes, air-conditioned. Real sharp car!</p>
<p>1969 Oldsmobile Delta Royale 88 Hardtop</p> <p>Maroon with black vinyl top, power steering, power brakes, air-conditioned. One owner.</p>	<p>1968 Cadillac Sedan DeVille</p> <p>Automatic transmission, power steering, power brakes, vinyl top. Sharp car.</p>
<p>1969 Oldsmobile 98 4-Door Hardtop</p> <p>Blue with blue vinyl top, loaded with extras. One owner.</p>	<p>1970 Ford Galaxie 500 2-Door Hardtop</p> <p>Automatic transmission, power steering, vinyl top. A nice one.</p>

For a Good Deal, See One of the Parkway Salesmen Below:
ROGER COLVIN, FRANKIE MIMS, BUCK LAYNE, ROGER VANCE

PARKWAY MOTORS

"At Parkway, It's the Deal That Counts"

Phone 886-3811 Prestonsburg, Ky.

**Highway Dept. Asks Grant
To Get Autos Off Roads**

The state Highway Department is launching a campaign to remove junked and abandoned cars which form an eyesore along Kentucky highways.

Highway Commissioner Charles Pryor said his department is seeking some \$300,000 from the federal government to finance the removal.

Highway employees in each county would locate the junked cars and pinpoint them on maps for removal. A center of operations then would be established from which work crews would be dispatched to pick up the cars. The cars would be stripped of their engines, crushed in a mobile crusher and the engines and crushed bodies sold as scrap.

Experts say only about 25 per cent of the 126,000 cars removed from service in Kentucky each year reach salvage yards. The rest, about 94,000, are abandoned along streets and highways. Pryor said the abandoned hulks often are dangerous playgrounds for children, leak pollutants and shelter rodents as well as blight the beauty of the state's roads.

CARD OF THANKS

The family of Rebecca Hall wishes to thank the many friends and neighbors for their many kind deeds in their behalf during their hours of bereavement. A special thanks to Dr. Claude Allen and Howard Hamilton and the Merion Funeral Chapel for their kind and efficient service.

**DO IT ONCE!
GRAVELY**

Gravelly's exclusive rotary plow attachment gives you a perfect seed-bed in just one operation... no raking, discing, or harrowing. Plows up to 7" deep, 8" wide. Come in for demonstration.



See them today, at

**PRICE'S
GRAVELY SALES**

Phone 886-6285
South Lake Drive, Prestonsburg

**Citizens National Bank
wants to wake you happy**

EARN "SMILES" GLASSES AND BREAKFASTWARE BY
LIBBEY-ALARM CLOCK BY ROBERTSHAW-AND 4 1/2%
INTEREST ON YOUR CNB PASSBOOK SAVINGS ACCOUNT



FREE... FOUR RED & YELLOW "SMILES" GLASSES

with your first deposit! Open a Citizens National Savings Account with \$25 or more... or add that much to your present savings account.



4-PIECE "SMILES" BREAKFASTWARE FOR ONLY \$2.00

with each of next four deposits! Make four separate \$25 or more deposits... deposits No. 2 through No. 5... and you may buy this beautiful yellow and black "Smiles" melamine breakfastware for only \$2.00 for a four piece place setting. Collect all sixteen pieces... four plates, four salad plates, four mugs, four bowls. (Salad plates not shown).



YELLOW-FACED \$2.00 SMILING ALARM CLOCK FOR ONLY \$2.00

with your sixth deposit of only \$25 or more. Wind-up alarm clock is made by Robertshaw. Have a happy day and save money too at Citizens National Bank.



Citizens National Bank

"Paintsville's Oldest Bank"

BROADWAY • MAIN STREET • 10TH AND JEFFERSON

WANT ADS DO THE JOB FAST!

FOR SALE—Sand, washed and screened, wet, dry or sacked. Ideal for mine use or buildings. **SANDS OF ROCKCASTLE CREEK**, Inez, Kentucky, phone 298-3828, day, 298-3314, night. 11-9t-ft.

WATCH REPAIR—If you want the best job, bring watch repairs and jewelry repairs to **WRIGHT BROS., JEWELERS**.

FREE FILM FOR CAMERA—Never have to buy film any more. Black and white or color. Free film at **WRIGHT BROS., JEWELERS**, Prestonsburg and Martin. Stop in for details. 9-2t-ft.

FOR SALE—Office Machines, office supplies, office furniture (new and used). Service on all makes of office machines. Phone or write **BERT BIBEE, HOME OFFICE SUPPLY CO.**, phone 336-5711, Hazard, Ky.

HI JOHNNY!—Don't delay! Get that extra key today. **DONAHOE'S TOPS AUTO STORE**, 62 So. Lake Drive, Prestonsburg, Ky.

FOR SALE—Crank shafts, rods, pistons, bearings, gaskets, all auto machine shop services. Wholesale and retail. **KEENE MACHINE SHOP**, phone GE7-7236, Pikeville, Ky.

THE FASHION has Friday Night Specials! 2-18-ft.

Interested in joining the World's Largest Cosmetic Company? Write **AVON MANAGER**, P.O. Box 685, Prestonsburg, Ky. 41653. 8-19-20t.

MOBILE HOMES for rent at Brandenburg Heights, Allen, Ky. Call **EUGENE BLACKBURN**, phone 874-2776, or **W. H. AMBURGEY**, 874-2305. 12-23-ft.

UNFURNISHED APARTMENTS—One-bedroom with carpet, air-conditioning and ceramic tile bath. Available immediately. \$125.00 mo. Call 886-3464 or 886-2324. 11-4-ft.

WANTED—Two experienced mechanics. Come in, see Jerry Colvin or Buddy Ward. **PARKWAY MOTORS**, Prestonsburg. 10-14-ft.

FOR SALE—Two-bedroom home at Martin; completely carpeted, modern kitchen, basement and garage. **HUBERT G. FRYE**, phone 285-3540. 11-18-ft.

OWENS MUSIC CENTER, Postoffice Bldg., Allen. Lessons, instruments, sheet music and supplies. Phone 874-2080. 12-9-7t-pd.

FOR BULLDOZER WORK, call 874-2042. 12-9-12t-pd.

For DEPENDABLE PLUMBING and REPAIR CALL **HERBERT MULLINS** 886-6225 West Prestonsburg, Ky.

WANTED! TV REPAIRMAN Good salary or commission. See **MIKE LITTLE** Melvin, Ky. Phone 452-2475 or 452-2543 1-6-ft.

GENERAL CONSTRUCTION COMPANY Ernest "Red" Osborne, Owner Third Street, Prestonsburg Are you planning to build or remodel? Call "Red" Osborne for expert work on all General Construction, Remodeling, Plumbing, Heating and Air-Conditioning. Free Estimate Call Collect **PHONE 886-2515 or 886-2975**

Concrete Contractor Swimming Pools, Driveways, Patios, etc. Free Estimates **SHIRLEY OUSLEY** Phone 886-2886, Prestonsburg

Call Collect: Martin 285-3978 or 3225 Virgie 639-2867

Coburn & Allen Construction Co. LANGLEY, KY. 41645 Bulldozing - Backhoe - Dump Trucks - Water Well Drilling - Pumps - Water Systems Septic Tanks Installed

WATCH REPAIR It costs no more to have your watch repaired by a graduate watchmaker. **CLYDE BURCHETT JEWELER** Phone 886-2734, Prestonsburg 6-18-ft.

ALTERING Ethel Hale, phone 886-6102. 9-23-ft.

FOR RENT Apartments. **JAMES "RED" HAZLETT**, phone 886-2132. 9-30-ft.

THE FASHION has Friday Night Specials! 2-18-ft.

FOR SALE—House and lot. Phone 886-2352. 11-4-ft.

FOR SALE—19-In. Motorola TV with stand. Exceptional bargain. \$50. Phone 874-2834. 1-13-2t-pd.

HAY FOR SALE—Timothy, red top, lespedeza mixed. **DOUGLAS GALBRAITH**, Paintsville, phone 789-3472. 1-13-4t.

FOR SALE—60 acres land adjoining Jenny Wiley State Park. Call 886-2145. 12-23-4t-pd.

FOR RENT—4-room unfurnished apartment. Couples only. Jeanette Fitzpatrick, 886-2557. 1-5-ft.

FOR SALE—1971 Cadillac Coupe DeVille. Silver with black vinyl top, red leather interior, all power, air-conditioned, AM-FM stereo. One owner. \$5800. Call 377-6465. 1-13-2t-pd.

GENERAL FOODS CORPORATION recently acquired a prestige line of cosmetics. We are looking for distributors and consultants in this area. Free academy training in the area now. Applications will be taken Saturday, Jan. 22, at May Lodge, Jenny Wiley State Park. Call **GARNETT BOSTIC** or **PHYLLIS ASHER**, Phone 886-2711. 1t.

FOR SALE—1967 Simca. Four new tires, new battery, in good condition. Phone 886-3022. 1t-pd.

PRIVATE PIANO LESSONS. Contact **RUTH KAREN MARCUM**, phone 874-2917, Allen. 1-20-3t-pd.

Singer Zig-Zag sewing machine. Makes many fancy designs. Pay 9 monthly payments of \$8.47 month. No money down. Call 886-2913 after 5. 1-6-4t-pd.

BRICKLAYER wants job. Brick or tile—no blocks. 25 years experience. Sober and reliable. Call 349-2595. 1-6-4t-pd.

House for Sale at Auxier. Call 886-3354, Mrs. Herman Perry. 1-6-ft.

KEEP SEPTIC TANKS trouble free—Use Roebic K-37 and K-57 once a year. Roebic K-77 once a year for roots in drainfields. Fully guaranteed. It really works. **SANDY VALLEY HARDWARE**, Allen, Ky. 1-6-5t.

Earn \$7,200 annually growing Ginseng Root for us! Send \$2.00 (refundable) for seeds, contract, instructions. **GC HERBS**, 267 Pleasant St., Middleboro, Mass. 02345 1-6-4t.

FOR SALE—6-room house, on Route 23 at Stanville. Phone 478-6972. 1-13-4t-pd.

Reduce excess fluids with **Fluidex \$1.69**—Lose weight safely with **Dex-A-Diet 98c** at Martin Drugs. 1-13-5t-pd.

HOUSE FOR SALE—Call after 5 p.m. 886-8251. 1-13-4t-pd.

BABYSITTER WANTED in my home, 4 or 5 days a week. Call 886-6859. 1-13-2t-pd.

WANTED TO RENT—Two or three-bedroom home. **EDDIE RODJUNAS**, phone 886-6896. 11-13-2t.

I Want To Buy Lot within city limits of Martin. **Bob Hackworth**, 285-3785. 1-13-2t-pd.

FOR SALE—8-room house, with family room. At Lancer. **ED DUNFORD**, phone 886-6328, Prestonsburg. 1-13-ft.

FOR SALE—Two-bedroom home, one block below Maloney's, 1310 Riverside Drive, Lancer, Ky. See or call **BILLY JOE JUSTICE**, 285-3895 after 5 p.m. 1-13-3t-pd.

Need Repair Work? Refrigeration—Wiring—Plumbing Call **WILCE ROSE** Phone Day, 886-6331; Night, 886-3505

RANDALL HYDEN Painting Contractor Dry-Walling Phone 886-3102 Prestonsburg, Ky. Call between 5 and 7 p.m.

UPHOLSTERING Have that couch or chair reupholstered. Materials of Scotchgarded Stain Repeller, Nylons, Cottons, US Royal Naugahyde, etc. 18 years Experience. **LEONARD STEPHENSON** Phone 285-3325 11-11-ft.

Water Well Drilling Most wells drilled in half a day by Rotary Machine. **Kinzer Drilling Co.** Allen, Ky. Phone 874-2258

SEMI DRIVERS NEEDED Training now being offered thru the facilities of Class B common carrier covering most states. Over-the-road type driver training. Experience not necessary. Industry wages exceed \$5.00 per hour. For immediate application write **Semi Division; P.O. Box 5481, Huntington, W. Va. 25703** or call area 304-529-3961 1-13-2t.

BULLDOZER & SCRAPER TRAINEES NEEDED Training now being offered on a national scale with major types of modern equipment. On-the-job type training. Experience not necessary. Industry wages exceed \$6.00 per hour. For immediate application write; **Safety Engineer; P.O. Box 5422; Huntington, W. Va. 25703** or call area code 304-529-3961 1-13-2t.

Want To Buy—Boat Trailer for 14 ft. fishing boat. Call 358-4907 after 4. **Jerry Combs, Garrett.** 1-13-2t.

For Sale or Trade—Pick-up Camper. Sleeps 4. Will trade for boat and trailer. Call 358-4907 after 4. **Jerry Combs, Garrett.** 1-13-2t.

FOR RENT—3-bedroom home. Call **TED NELSON**, 886-2993, after 4 p.m. 1t-pd.

PIANO—Wurlitzer Early American Spinnet Piano with 15-year guarantee. Take over low payments. No down payment needed. May be seen locally. For additional information write **Credit Dept., P.O. Box 4073, Lexington, Ky.** 1t-pd.

FOR SALE—1965 Mustang 289 2 plus 2 fastback; 1965 Ford Ranchero pickup 289, four-speed. Call 874-2720 after 4 p.m. 1-16-2t-pd.

FOR SALE—1971 Pontiac LeMans. Call **Patsy Lester, Auxier, Ky., 886-3893** during day. 1-2-11-pd.

FOR SALE—Three-bedroom house on Arkansas Creek. On Blacktop road approximately one mile from KY 80. Full basement, forced air heat, central air conditioning. Good garden. Contact **MRS. AARON TUTTLE**, 437-4061, Pikeville between 8 a.m.-4 p.m., or write P.O. Box 2832, Pikeville, Ky. 41501. 11-25-ft.

HOUSE FOR RENT—On Mountain Parkway. **Oscar Richardson**, 886-2029. 1-2-1t-pd.

FOR SALE—1965 Van. New tires. Good condition. **MONTGOMERY WARD**, phone 886-3821, Prestonsburg. 1-20-ft.

FOR SALE—Repossessed console TV. Used six months. Save almost \$200. **MONTGOMERY WARD**, phone 886-3321, Prestonsburg. 1-20-ft.

FOR RENT—Furnished apartment. Couple or a woman. Seen by appointment. **BEATRICE COLLINS**, phone 358-3243, Lackey. 1t.

FOR SALE—A.K.C. Pomeranian pups. **ARLIN MOORE**, Topmost, Kentucky, phone 447-2722 1-20-2t.

FOR SALE—1963 New Moon Mobile home, 10x50 ft., unfurnished. Reasonable. Phone 886-3039. 1t-pd.

TEXAS OIL COMPANY has opening in Prestonsburg area. No experience necessary. Age not important. Good character a must. We train. Air Mail A. K. Dickerson, Pres., Southwestern Petroleum Corp., Ft. Worth, Tex. 1t.

FOR RENT—Two-bedroom apartment, unfurnished; built-in kitchen, central heating. Utilities furnished. In New Allen. No children—married couples only. Phone 874-2273. 1-20-ft.

JOIN IN HONORING FLOYD COUNTY'S WAR DEAD—Send your contribution today to: **Floyd County War Memorial Fund c/o Archer Park Prestonsburg, Ky.**

SECTION FOREMAN NEEDED Call 789-8241 or 789-8242 **WHITE ASH MINING CORPORATION** P.O. Box 351 PAINTSVILLE, KY. 1-13-2t.

FOR SALE Lot 82'x327 Zoned Business or Professional Facing Route 23 Prestonsburg, Ky. **ELLA STURGILL ESTATE** Call—886-3437, P'burg Call—478-4235, Harold Call—255-7360, Lexington

J. L. (Leonard) Oppenheimer

J. L. (Leonard) Oppenheimer, 83, former Prestonsburg merchant, died last Thursday at a Dayton, O. hospital after an illness of several months.

Mr. Oppenheimer, who was a native of Lawton, Carter county, resided here 40 years and for much of that time was associated with his father in the operation of a clothing store here. He later was employed by the Kentucky West Virginia Gas Company. He moved to Dayton after his retirement and had lived there the last 17 years.

A son of Charles and Nannie Womack Oppenheimer, he was born April 8, 1888. He was a member of the Methodist Church for many years and of Prestonsburg Lodge, Independent Order of Odd Fellows, and Miriam Rebekah Lodge.

Surviving are his widow, Mrs. Florence Mabry Oppenheimer, and two daughters, Agatha and Eula, all of Dayton; three sisters and one brother, Mrs. Urcle Fielding, of Olive Hill, Mrs. Edward Worland and Mrs. Arnold Clark, both of Prestonsburg, and Karl Oppenheimer, of Ashland. One step-sister, Mrs. Delphia Keaton, of Ashland, also survives.

Funeral rites were conducted at 10 a.m. Monday from the chapel of the Baker Funeral Home in Dayton, and burial was made in Valley View Memorial Gardens there.

James Ernest Compton

James Ernest Compton, 58, was found dead at his home in the Goble-Roberts Addition near here, at 11 a.m., Saturday, by two employees.

Born at Kernit, W. Va., he was a son of William and Pearl Maynard Compton. A master plumber, he owned and operated the J. Ernest Compton Heating and Plumbing Co.

Survivors include his widow, Mrs. Sarah Guy Compton; two sons, Bill Jim Compton, of Lompoc, Calif., and Don R. Compton, of Prestonsburg; a brother, Arnold Compton, of Lexington.

Funeral services were conducted at 2 p.m., Monday at Carter Funeral Home chapel by the Rev. William Pope. Burial was made in Davidson Memorial Gardens at Ivel.

Active pallbearers were Woodrow Salyers, Herbert Mullins, F. E. Guy, Jr., Carl Wise, Burl Johnson, Kenneth Ray Mullins.

Kathy Marie Spears

Kathy Marie Spears, week-old daughter of Willis and Elma Honeycutt Spears, died January 16 at the Paintsville hospital.

Surviving besides the parents are eight brothers and sisters, Mrs. Linda Sue Hubbard, of Auxier, Patricia Ann, Lois Jean, Bobby Ray, James Ray, Willis, Jr., Darrell Gene, Anthony Wayne Spears, all at home, and the paternal grandparents, Mr. and Mrs. Arvie Spears, of Auxier.

Funeral services were conducted at 4 p.m., Monday at the home of Freddy Garrett on the Auxier road. Burial was made in the Richmond cemetery on Daniels Creek in Johnson county under direction of Carter Funeral Home.

Mrs. Gladys H. Spradlin

Mrs. Gladys Hackworth Spradlin, 56, of Walbridge, O., formerly of Bonanza, died last Wednesday in Walbridge following an extended illness.

A daughter of Green and Celie Baldrige Hackworth, she was a member of the United Baptist church.

Survivors include her husband, Huey E. Spradlin; a son, Huey E. Spradlin, Jr., of Newnan, Ga., and four grandchildren.

Funeral services were conducted at 10:30 a.m., Sunday, at the United Baptist church at Bonanza by the Revs. John Pelphrey and James Harrison Blair. Burial was made in the Spradlin cemetery there under direction of Carter Funeral Home.

Dial 886-2510 To Place A Times Want Ad

LEGAL NOTICE

Notice is hereby given that the Mike Little Gas Co., Inc., has filed a revised schedule of rates with the Public Service Commission at Frankfort, Kentucky. The proposed rates are to become effective upon approval of the Commission and a hearing thereon shall be held at the Commission's offices in Frankfort, Kentucky, on the 25th day of January, 1972, at 10:00 a.m. Eastern Standard Time. The newly proposed rates are as follows:

Class of Service: Domestic and Commercial. Rates for each 1000 cubic feet of natural gas purchased: First 2 MCF, \$3.00; next 8 MCF, \$1.05 per MCF; next 20 MCF, 95 cents per MCF; all over 30 MCF, \$.86 per MCF. Minimum bill, \$3.00. Ten per cent penalty to be added on delinquent bills after 15th of each month, being 15 days from billing date. 1-6-3t

Obituaries

Otho Smith Batten

Funeral services for Otho Smith Batten, 76, well-known civil and mining engineer of Pikeville, were conducted Sunday, January 9, at the Pikeville United Methodist church by the Revs. J. I. Meyer and Kenneth C. Halbrook. Mr. Batten died at Methodist hospital at Pikeville following a brief illness.

Senior member of Batten & Batten Engineers, he was a son of William Thomas Batten and Lela Fisher Batten and was a member of the Pikeville United Methodist church. An army veteran of World War I, he was also a member of Thomas C. Cecil Lodge, No. 375, F. & A. M., the Kentucky Society of Professional Engineers; the board of the Salvation Army, and an associate of Engineers, Inc. Mr. Batten was at one time active in the Big Sandy Baseball League.

Survivors include his wife, Mrs. Pauline Cooper Batten; a son, Don R. Batten, of Pikeville; three daughters, Mrs. Othella Mae Elliott, also of Pikeville, Mrs. Janice Leah Roberts, of Williamson, W. Va., and Miss Nancy Ann Batten, of Louisville; two half-brothers, John Enos and Theron White, both of Parkersburg, W. Va.; a half-sister, Mrs. Pauline Davis, also of Parkersburg, and seven grandchildren. Burial was made in the Pikeville cemetery.

Mrs. Sarah A. Hopkins

Mrs. Sarah Ann Hopkins, 80, of Lackey, died last Thursday at Our Lady of the Way hospital following an extended illness.

A daughter of Uriah and Elizabeth Smith Sparkman, she was the widow of Hooker Hopkins who died in 1959.

Survivors include a son, Ersal Hopkins, of Lackey; two brothers, John Sparkman, of Dana, and Troy Sparkman, of Mousie; two sisters, Miss Alafair Sparkman, of Lackey, and Mrs. Darkie Owens, of Garrett.

Funeral services were conducted at 10 a.m., Saturday, at the Ball Branch Regular Baptist church at Mousie of which she was a member.

Burial was made in the Sturgill cemetery there under direction of Merion Funeral Chapel.

Mrs. Martha Robinson

Mrs. Martha Robinson, 66, of Langley, mother of C. "Ollie" Robinson, Floyd County Court Clerk, died Friday at U. K. Medical Center in Lexington. She had been ill for the past four years.

A native of Tennessee, she was a daughter of the late Joe and Lillie Burgess Richardson.

Survivors include her husband, Clarence Robinson; five other sons, Edward F. Robinson, postmaster at Langley, Ballard and Charles Robinson, both also of Langley, Buster Robinson, of David, and Ernest Robinson, of Pique, O.; one daughter, Mrs. Rita Halbert, also of Langley; 23 grandchildren and four great-grandchildren.

Funeral services were conducted at 1 p.m., Monday, at the Maytown United Methodist church. Burial was made in Davidson Memorial Gardens at Ivel under direction of Hall Brothers Funeral Home.

Active pallbearers were Ronny Spivey, James Patton, Darrell Bradley, Mark Sparkman, Eugene Sparkman and Harold Fraley.

Honorary pallbearers were county and district officials, Henry Stumbo, James Allen, Lawrence Hale, Frank Leslie, Harry Gordon Allen, Hollie Conley, Harold Stumbo, Frank DeRossett, Bill Wells, Zeb Ousley, Edward Caudill, Denzil R. Hall, Corbin Joseph, Kenneth Roberts, Buddy Bryant and Gillis Conn.

Five from County Have Perfect Grades At Morehead State

Morehead, Ky. — Morehead State University has released the names of 165 full-time students compiling perfect 4.0 grade point averages during the fall semester, including five from Floyd county.

To establish such a standing, students must enroll in at least 12 hours of course work and receive a grade of "A" in all classes.

The 4.0 students are among 1,636 persons named to the fall semester Dean's List at MSU. Names of all other students with grade averages of 3.0 (B) or above will be announced shortly.

Achieving perfect grades in the fall term were: Kathy Jean Howard, of Eastern; Linda Sue Allen, Harold; Marcia Ward Carter, McDowell; Delmas Glenn Presley and Veronica Ann Smiley, both of Prestonsburg.

Mrs. Sallie W. Burchett

Funeral services for Mrs. Sallie Wells Burchett, 89, of Cliff, were conducted at 1 o'clock, Friday afternoon, at the Carter Funeral Home chapel by the Revs. Moses Kitchen and Ted Nelson.

Mrs. Burchett, who died last Tuesday in a Lexington hospital, was a daughter of Lewis and Jane Hobson Wells and was a member of the Church of the Nazarene. Her husband, William A. Burchett, died December 9, 1962.

Survivors include a son, Rodolph Burchett, of Cliff; five daughters, Mrs. Sammy G. George, Mrs. Albert Lafferty and Mrs. Henry Lafferty, all of Cliff, Mrs. Cecil Cline, of Jackson, O., and Mrs. William Collins, of Warsaw, Ind.; a brother, Curtis Wells, of Prestonsburg; 27 grandchildren and 44 great-grandchildren.

Burial was made in the George family cemetery at Cliff.

Pallbearers were Frank Lafferty, Charles Lafferty, Billy Cline, Terry Williams, Jesse Daniels, Henry Lafferty, Lloyd Burton, Lemuel Williams.

William J. Wallen

William J. Wallen, 93, of Dwale, died Monday at Our Lady of the Way hospital at Martin following an illness of a month.

A son of Newton and Callie McFarland Wallen, he was a retired miner and had been a member of the United Baptist church for 60 years.

Survivors include his widow, Mrs. Braska Sue Sizemore Wallen; four sons, Newt Wallen, of Piercetown, Ind., Jack and Henry Wallen, both of Winona Lake, Ind., and Joe Wallen, of Allen; three daughters, Mrs. Sally Collins, of Wayland, Mrs. Marie Thompson, of Catlettsburg, and Mrs. Katy Calhoun, of Dwale; one half-brother, Oscar Wallen, of West Prestonsburg; 39 grandchildren, 87 great-grandchildren and nine great-great-grandchildren.

Funeral services were conducted at 1 p.m., Wednesday, at the United Baptist church at Dwale by United Baptist ministers. Burial was made in the Reynolds cemetery at Water Gap under direction of Hall Brothers Funeral Home.

Mrs. Virgie McCoart

Mrs. Virgie McCoart, 57, died at her home at Melvin, Saturday, after a brief illness.

A daughter of Andy and Sis Hall Little, she was preceded in death by her husband, John McCoart, in 1970. She was a member of the Regular Baptist church.

Survivors include two sons, Willie R. and McArthur McCoart, both of River Rouge, Mich.; two stepsons, Leo F. McCoart, of Lexington, and Charles R. McCoart, of Kansas City, Mo.; three daughters, Mrs. Madge Mullins, of Indianapolis, Ind., Mrs. Charlotte Johnson, of River Rouge, and Mrs. Correen Shaw, of Newton, Ill.; seven brothers, Willie Wade, Ersil and Johnny Little, all of Melvin, Arlit Little, of Weeksbury, Alice Little, of Wales, and Grover Little, of Lexington; a sister, Mrs. Maggie Hamilton, of Grethel, and 14 grandchildren.

Funeral services were conducted Tuesday at 10 a.m., at the Joppa Regular Baptist church at Melvin by Regular Baptist ministers. Burial was made in the Andy Little cemetery there under direction of Merion Funeral Chapel.

INFANT DIES

Charlean Hamilton, daughter of Homer and Charlean Branham Hamilton, was stillborn at Our Lady of the Way hospital, Martin, last Thursday. Besides the parents, a brother survives. Graveside services were conducted at the Branham cemetery at Martin under direction of Hall Brothers Funeral Home.

McCORMICK Ambulance Service PRESTONSBURG, KY. PHONE 886-3063 If No Answer Call 886-2158 W. H. (Jack) McCormick Funeral Director

MARBLE AND STONE SUPPLIES ● Marble Landscape Chips ● Marble Window Sills ● Limestone Window Sills ● Marble, Crab Orchard and Limestone Veneering **Sandy Valley Monument and Building Stone Co., Inc.** Phone 874-2273 — Allen, Ky. 1-20-52t.

CARTER FUNERAL HOME In your hour of need, turn with confidence to us — dignified, efficient, professional. Floyd County's Oldest Established Funeral Home. Now Serving This Area For Two Generations. **Phone 886-2774** Prestonsburg, Ky. Confidence Is Our Most Important Asset.

PELPHREY'S

Pelphrey's TOMATOES are the finest for flavor and quality of any store's in this area. Through a special process, Pelphrey's ripen their own tomatoes — and the result: a more flavorful tomato that even in the coldest season, has a juicy, summer-fresh garden taste. Pick up a basket today.

COKE, 16-Oz. Bottles	ctn. 79c
PEPSI, 16-Oz. Bottles	ctn. 89c
BREAD	5 loaves \$1.00
TANGERINES	doz. 29c
OLEO	lb. 23c
CAKE DONUTS	2 pkgs. 79c

PELPHREY'S NOW HAS THE NEW DIET PEPSI

INSTANT COFFEE	10 oz. \$1.59
SWEETHEART LIQUID DETERGENT	29c
SELF-RISING FLOUR	25-lb. bag \$1.79
LARD	8 lbs. \$1.79
FACTORY ARTISTS—FACTORY LABELS	\$5.79

Bring Your Food Stamps To Jerry's!

NOTICE TO SUBSCRIBERS

MARTIN, MCDOWELL AND PRESTONSBURG, KY.
As a result of an increase of local calling scope in the Martin, McDowell and Prestonsburg, Kentucky, exchanges and in accordance with the state-wide rate schedule approved by the Public Service Commission of Kentucky, the South Central Bell Telephone Company will put into effect the following rates for local exchange telephone service to be effective beginning with the billing period of January 25, 1972, for Martin and McDowell; January 26, 1972, for Prestonsburg. These rates are subject to applicable Federal and State taxes and present mileage or zone charges.

	Individual Line	2-Party Line	4-Party Line	Rural Line
Business	\$10.25	\$9.00	\$8.25	\$5.25
Residence	4.55	3.80	3.40	3.40

SOUTH CENTRAL BELL TELEPHONE COMPANY

1-13-3t.

NOTICE TO SUBSCRIBERS IN ALLEN, KENTUCKY

As a result of an increase of local calling scope in the Allen, Kentucky, exchange and in accordance with the statewide rate schedule approved by the Public Service Commission of Kentucky, the South Central Bell Telephone Company will put into effect the following rates for local exchange telephone service to be effective beginning with the billing period of January 25, 1972, for Allen. These rates are subject to applicable Federal and State taxes and present mileage or zone charges.

	Individual Line	2-Party Line	4-Party Line
Business	\$10.25	\$8.25	\$8.25
Residence	4.55	\$3.80	3.40

SOUTH CENTRAL BELL TELEPHONE COMPANY

1-13-3t.

To Appear in Concert Series



Paul and Taka Kling, husband-wife violinist and harpist, will appear here at 8 o'clock, Thursday evening, at Pike Auditorium, Prestonsburg Community College. They are third to appear in this season's Eastern Kentucky Concert series. Paul Kling, presently concertmaster with the Louisville Orchestra, has been received by music critics since his first public appearances at the age of seven with the Vienna Symphony. His performance of the Concerti by Bach and Mozart at that time was called "a miracle of technical perfection." He received his early musical training from his father, a student of Sevcik and Dvorak, in Prague, and his performances have won critical acclaim through Europe and Asia. While pursuing his career as concert violinist, he has held concertmaster posts with orchestras in Vienna, Tokyo, and since 1959, has been in Louisville where he also teaches at the University. His recordings include Beethoven Sonatas and, on the Louisville

Orchestra's First Edition Records, Concerti by Britten, Blackwood and Martin. Taka Kling, native of Kyoto, Japan, received her musical training at the University of Arts in Tokyo, and while a graduate student, was appointed harpist of the Philharmonic Orchestra of the Japan Broadcasting Corporation, in addition to being instructor of harp at the University of the Arts. While pursuing postgraduate studies at the Vienna State Academy of Music, where she was awarded an Artist Diploma, Mrs. Kling appeared in public performances and also on the Austrian Radio and Television network. Taka Kling came to Louisville in 1959 as teacher of harp at the University of Louisville School of Music, and later joined the Louisville Orchestra. She has appeared as soloist with the Louisville orchestra, and toured extensively as soloist with the Chicago Little Symphony. Most recently, she recorded Marcel Grandjany's "Aris in Classic Style" with the Louisville Orchestra for First Edition Records.

To Employ 2 Men For Wayland Work

Two men will be employed under the Emergency Employment Program to provide solid waste collection and disposal service in the Wayland area, County Judge Henry Stumbo said this week. Each position will pay \$300 a month. One will be for a six-month period, the other for eight months. Their services would not necessarily be restricted to the town of Wayland but could extend to neighboring communities. A vacancy exists in the road and bridge portion of the Emergency Employment Program because of a resignation. Judge Stumbo will receive applications to fill this position.

The Somerset Comprehensive Training Center, scheduled to open in July, 1972, will provide training and rehabilitation for 444 mentally retarded Kentuckians.

1967 Buick LeSabre 4-Door Sedan

Low mileage, new tires, excellent condition inside and out.

\$1195

BROWN'S USED CARS

Phone 886-3073, Prestonsburg

Bailey To Take Part On Convention Panel

Benny Ray Bailey, of Orkney, has been invited to participate in a panel discussion at the American Council on Higher Education Convention in Chicago, March 6. He will address the group on Student Outreach Programs. Mr. Bailey is currently serving as vice-president of ALCOR, a student outreach program of Alice Lloyd, Cumberland, Hazard Community, Lee's Junior, Southeast and Union Colleges and is also working toward a Ph. D. degree at Ohio University, Athens, Ohio.

Bonefish are found in all tropical seas, and Hawaii boasts the largest specimens. — SPORTS AFIELD

Railway Employee Injured in Wreck

Bill Swepson, 46, Huntington, W. Va., an employee of the C. & O. Railway, was seriously injured last Thursday afternoon when the truck which he was driving left KY 80, near Hueysville, and plunged over an embankment.

He later was reported in fair condition at Doctors Memorial Hospital, Huntington, suffering from chest injuries, scalp lacerations and possible fractures of the left arm and ribs.

It was said that the telephone-communications truck which Swepson was driving skidded on the highway during a rain.

State Bank No. 73-293

Consolidated Report of Condition of

THE BANK JOSEPHINE

of Prestonsburg in the State of Kentucky and Domestic Subsidiaries at the close of business on December 31, 1971.

ASSETS		DOLLARS	Cts.
1. Cash and due from banks (including \$ None unposted debita)		873	177 97
2. U.S. Treasury securities		727	635 44
3. Obligations of other U.S. Government agencies and corporations		200	000 00
4. Obligations of States and political subdivisions		804	837 44
5. Other securities (including \$ Corporate stocks)		none	00 00
6. Trading account securities		400	000 00
7. Federal funds sold and securities purchased under agreements to resell		400	000 00
8. Other loans		379	963 58
9. Bank premises, furniture and fixtures, and other assets representing bank premises		96	805 17
10. Real estate owned other than bank premises		830	525 02
11. Investments in subsidiaries not consolidated		none	00 00
12. Customer's liability to this bank on acceptances outstanding		52	802 15
13. Other assets		18	016 528 93
14. TOTAL ASSETS		18	016 528 93
LIABILITIES			
15. Demand deposits of individuals, partnerships, and corporations		4	211 545 37
16. Time and savings deposits of individuals, partnerships, and corporations		10	955 222 84
17. Deposits of United States Government		96	805 17
18. Deposits of States and political subdivisions		830	525 02
19. Deposits of foreign governments and official institutions		none	00 00
20. Deposits of commercial banks		none	00 00
21. Certified and officers' checks, etc.		164	541 28
22. TOTAL DEPOSITS		16,258,640.36	xxx xxx xx 22
(a) Total demand deposits		1,325,856.55	xxx xxx xx (b)
(b) Total time and savings deposits		11,932,783.81	xxx xxx xx (c)
23. Federal funds purchased and securities sold under agreements to repurchase		none	00 00
24. Other liabilities for borrowed money		none	00 00
25. Mortgage indebtedness		none	00 00
26. Acceptances executed by or for account of this bank and outstanding		440	819 11
27. Other liabilities		16,692	488 47
28. TOTAL LIABILITIES		16,692	488 47
29. MINORITY INTEREST IN CONSOLIDATED SUBSIDIARIES		none	00 00
RESERVES ON LOANS AND SECURITIES			
30. Reserve for bad debt losses on loans (set up pursuant to Internal Revenue Service rulings)		133	288 48
31. Other reserves on loans		none	00 00
32. Reserves on securities		none	00 00
33. TOTAL RESERVES ON LOANS AND SECURITIES		133	288 48
CAPITAL ACCOUNTS			
34. Capital notes and debentures (specify interest rate and maturity of each issue outstanding)		none	00 00
35. Equity capital, total		none	00 00
36. Preferred stock-total par value (No. shares outstanding)		400	000 00
37. Common stock-total par value (No. shares authorized, 4,000; (No. shares outstanding, 4,000)		400	000 00
38. Surplus		400	000 00
39. Undivided profits		383	751 98
40. Reserve for contingencies and other capital reserves		none	00 00
41. TOTAL CAPITAL ACCOUNTS		1,183	751 98
42. TOTAL LIABILITIES, RESERVES, AND CAPITAL ACCOUNTS		18,016	528 93
MEMORANDA			
1. Average of total deposits for the 15 calendar days ending with call date		16	270 908 00
2. Average of total loans for the 15 calendar days ending with call date		9	557 877 00
3. Unearned discount on installment loans included in total capital accounts		none	00 00

I, Burietta Gearhart, Cashier of the above-named bank, do solemnly SWEAR that this report of condition is true and correct, to the best of my knowledge and belief.

Correct—Attest: Burietta Gearhart
J. H. Stumbo Director
3/20/72

State of Ky County of Floyd
I, J. H. Stumbo, do hereby certify that I am an officer or director of this bank.
My commission expires 17 day of Jan, 1972.

Shop And Save

We Give TOP VALUE STAMPS

SHOP AND SAVE AT

REID'S
PHARMACY

24-HOUR EMERGENCY SERVICE

Ph. 285-3830

Martin, Ky.

ARE YOU

PAYING TOO MUCH

FOR YOUR PRESCRIPTIONS?

If you think so, bring your new prescription or your refillable prescription to Reid's Pharmacy in Martin, Ky. and check our prices. We guarantee we can save you money. Remember, the next time you need a prescription, Reid's Pharmacy is the place you get finest quality medication, fast service and low, low prices!

REID'S PHARMACY

PHONE 285-3830

MARTIN, KENTUCKY

FREE DELIVERY SERVICE

Ken Baldrige Joins Alice Lloyd Faculty

Pippa Passes, Ky. — Ken Baldrige, an Alice Lloyd College alumnus from Lackey, joined the college faculty this week to teach speech and drama.

Mr. Baldrige received a scholarship here for study at Kenyon College, where he was graduated in 1969 with a major in drama. For the last two years he has worked in the Teachers Corps in both the Jackson and Louisville public school systems. He has also worked with the ALC Upward Bound program.

While getting settled on campus with his wife, Ellen, and three-year-old daughter Marsha, he also is planning a spring theater production. Mr. Baldrige hopes to develop a wider, more cohesive interest in theater and drama among students.

MAYTOWN NEWS

Postmaster Edward F. Robinson has announced that the Postal Service has issued a Mini Stamp Album. This consists of the commemorative stamps issued during 1971, the album describing the stamps and hinges for fastening the stamps to the album. Mr. Robinson also announces that, for the first time, the Postal Service will sell Income Tax Information Books for individuals and small businesses. This is in cooperation with the Internal Revenue Service.

Mr. and Mrs. Clark Shelton, of McDowell, announce the birth of a son, Keith Edwin, Jan. 5 at the Appalachian Regional Hospital. Mrs. Shelton is the former Alice Jean Gibson, daughter of Mr. and Mrs. Selton Gibson.

Miss Luci Martin, of Garrett, daughter of Mrs. Evelyn Martin, of Indiana, and the late Coley Martin became the bride of Mr. Fred Reed, son of Mr. and Mrs. David Reed of Langley, Jan 8 at the Church of Christ at Hueysville in the presence of the immediate families. Attendants to the bride and groom were Mr. and Mrs. Barry Bowling. Both Mr. and Mrs. Reed are students at the University of Kentucky.

Mrs. Gloria Jones spent several days last week in Richmond and Lexington.

Dr. and Mrs. Lowell Martin announce the birth of a daughter, Tara Ann, at the Methodist Hospital, Pikeville, Jan. 9.

Hugh Rowland has been a patient at Our Lady of the Way Hospital for checkup and treatment.

Mrs. Minnie Gayheart, of Hueysville, spent Wednesday, visiting Mrs. Polly Martin.

Daryl Hayes, son of Mr. and Mrs. Edgel Hayes, has been a patient at Our Lady of the Way Hospital for several days.

Mark Hamilton spent several days last week at McDowell Appalachian Regional Hospital.

Miss Brenda Hicks, daughter of Mr. and Mrs. Luther Hicks, is a patient at McDowell Appalachian Regional Hospital.

Mr. and Mrs. Phil Hamilton and children have moved to their new home on Prater Fork.

Miss Carla Martin, daughter of Mr. and Mrs. Palmer Martin will represent the 5th, 6th, 7th and 8th grades as Petite Queen, and little Miss Kim Patton, daughter of Mr. and Mrs. Don Patton will represent the 3rd and 4th grades as Petite Princess at the grade basketball tournament at Prestonsburg this week.

Sympathy is extended to Mrs. George Patton, whose father, Glenn M. Ferrell, of Arlington, Va., passed away last week.

Mr. and Mrs. Tommy Hicks and Christie, of Prestonsburg, were Sunday dinner guests of Mr. and Mrs. Bob Waddles and Sherri.

Mr. and Mrs. Taulby Tussey, of Springfield, Ohio, announce the birth of their third child, second daughter, Shasta Jean, Jan. 13. Mrs. Tussey is the former Jeannie Webb, daughter of Mr. and Mrs. Claude Webb. The paternal grandparents are Mr. and Mrs. Curtis Tussey, Sr., of Williamson, W. Va.

NOTICE

On and after publications of this notice, I will not be responsible for any debts incurred by anyone other than myself.

ELIZABETH VAUGHN 1-5-3t

Students from Ethiopia Enroll



Zehainesh and Hansu Teclé, sisters from Asmara, Ethiopia, taste a bit of Zegni with Miss Ruth Ann Schweyer, director of the foreign student program at Alice Lloyd College. Members of the Coptic Orthodox Church, the girls celebrated Christmas last Friday at the house of an ALC faculty member. Zegni, a traditional Ethiopian dish, is made with lamb, tomato, onion, garlic, pepper, salt, and butter.

Changes in Area Population, Life Discussed by Speaker

Eastern Kentucky's shifting population trends and changes in the life of the people of the area were discussed Monday evening at the meeting of the Big Sandy Area Development Council at the Paintsville Country Club by Ralph J. Ramsey, extension sociologist, UK Cooperative Extension Service.

Mr. Ramsey's talk followed the election of Ollie Arnett, of Salyersville, as chairman of the five-county area group, to succeed Russell Williamson, of Inez.

He pointed out that outmigration from the area has decreased by 50 per cent over the last 10 years from that of the 1950-'60 decade, and that the per capita income has practically doubled. Floyd county, for instance, in the 10 years, 1950-1960, had a per capita income of \$909. That figure rose in the decade ending with 1970 to \$1610.

Mr. Ramsey discussed other changes — the doubling of the Floyd and Pike population in the '20's and the problems of "controlled" coal-camp life and mainly rail travel, as compared with the freedom of modern life with improved highways.

Of the present Floyd county population of about 36,000, he said, approximately 3500 are 65 years of age or older. That is, roughly, 10 per cent of the population. In the 1950's those 65 or older were only 8 per cent of the total.

Although outmigration has slowed, the number of children under age 5 has decreased 6,000 from the 1950's, with 1000 fewer pupils starting school each year in the area. This fact, he pointed out, gives educators and school administrators material for study as they plan buildings and future programs.

The number of people per household is decreasing, in Floyd county down to 3.5 from 4.3 in the preceding census period. Meanwhile, the number of one-member households has doubled — from 6 per cent in the 1950's to 11.6 per cent at present. The construction of homes has increased heavily.

The speaker credited Prestonsburg Community College with a beneficial effect on Floyd county young people, pointing out that 42 per cent of them go on to college as compared with a neighboring county's 26 per cent.

Other Council officers elected at the meeting were:

Allen Perry, Paintsville publisher, first vice-chairman; Barkley J. Sturgill, Prestonsburg attorney, second vice-chairman; Jack Farley, Pikeville, third vice-chairman; Roy Penix, Inez, secretary.

Bureau of Mines Slates Classes

Personnel of the U. S. Bureau of Mines will conduct classes in methane and oxygen testing devices, roof and rib control, ventilation, first-aid and the principles of mine rescue for four days, beginning next Monday, at the Community Building in Green Acres here.

Basically, the classes will be aimed at preparing coal industry personnel as training instructors in the requirements of the new federal coal mine Health and Safety Act of 1969.

Instructors will be William B. Wright and N. W. Nairn. The schedule of classes follows:

Monday, Jan. 24, 8:30-11:30 a.m., First-Aid Instruction; 12:30 - 3:30 p.m., Methane and Oxygen Testing Devices.

Tuesday (same periods), Roof and Rib Control at the morning session, Ventilation in the afternoon.

Wednesday — First-Aid Methods, morning, and Principles of Mine Rescue, afternoon.

Thursday — First-Aid Methods at morning session, review in the afternoon period.

Those interested in attending the classes should contact the U. S. Bureau of Mines, Prestonsburg, Phone 886-3406, or N. W. Nairn, Phone 437-6580, Pikeville.

Fancy meeting you here!

SAO PAULO, Brazil — Two taxis collided and the passengers turned out to be husband and wife. The man was enroute to pick up his wife at her mother's home and she had taken a taxi to return.

SUFFERS HEART SEIZURE

A report of the condition of Frank Harmon said Monday that he had had another heart seizure last Friday and was in intensive care at U. K. Medical Center. His sons, Francis and Herman Harmon, are at his bedside.

Gov. Wendell H. Ford abolished the Citizens Commission on Consumer Protection and transferred its functions to the attorney general's office. He charged the agency with failing to fulfill its duties and being in general disagreement on consumer matters.

CHEAP'S MOBILE HOMES

"Eastern Kentucky's Largest Dealer"
(There has to be a reason)
COME TO SEE

73

of the Finest Mobile Homes on display anywhere. Every coach set up on foundation, decorated and landscaped so you can see how it will look on your lot.

Here's An Example Of What You Can Buy at Cheap's:

12 ft. wide, 2 bedrooms, big front bay window, carpet, back door and many other extra features.

Sells Nationally for \$5,995

CHEAP'S PRICE — \$4,295

Including everything and delivery.

NO FLAT ROOF "SHOE BOX"

LOOKING TRAILER AT CHEAP'S AND WE USE

NO TRAILER FURNITURE

In CHEAP'S COACHES!

We Buy Our Own Furniture

Direct from Manufacturer and Install It To Suit You!

Buy from a direct authorized factory dealer and save the middle man's profit

IF YOU BUY A NEW MOBILE HOME AND DON'T CONSIDER CHEAP'S PRICES AND QUALITY YOU'LL LOSE MONEY

FREE

300 Mile Delivery and set up on foundation.

WE TRADE FOR ANYTHING OF VALUE

Open After Church

Sunday for Your Inspection

OPEN WEEK DAYS

8 a.m. to 6 p.m.

SUNDAYS

12 Noon to 5 p.m.

CHEAP'S

Flemingsburg, Ky.

"A Division of Cheap's Chevrolet Co."



Computers don't know you by your first name

Computers don't work on a first-name basis. They don't understand people problems. They are programmed by computer language to process names, numbers, interest rates and due dates.

Your hometown businessmen have their own magnetic language. It's a real concern for people and it's usually on a first-name basis.

There is no such thing as a friendly computer. A good reason why people should do business with people.

Shop at home where people come first.



COMMUNICATE CONFIDENCE, SHOP AT HOME

FIRST GUARANTY BANK

of Martin, Kentucky

Member Federal Deposit Insurance Corporation

1970 Ford XL

2-Door Sportsroof

V-8 engine, automatic transmission, power steering, power brakes, air-conditioned, clean inside and out.

BROWN'S USED CARS

Phone 886-3073, Prestonsburg

Have a Hearing Problem?

See Us for

ZENITH Hearing Aids and Supplies

We Give FREE EXAMINATION At No Obligation To You.

FOUNTAIN KORNER DRUG STORE

Phone 886-8311, Prestonsburg

SIPP Cinema

Wed. Thru Tues.

WALTER MATTHAU as "KOTCH"

An ABC Pictures Corp. Presentation A "Kotch" Company Production - Color A Subsidiary of the American Broadcasting Companies, Inc. Distributed by Cinemas Releasing Corporation

Sat. & Sun. Matinee

KOTCH

Admission For Matinees 50¢

MID-WINTER CAR SALE

Temperatures Are Down—Our Prices Are WAY Down!
SPECIAL SALE PRICES ON EVERYTHING IN STOCK—NEW AND USED. SAVE!!



Complete Line of New '72 FORDS & MERCURYS To Select From.



Warm Up With a Hot Deal on a 1972 FORD TRUCK

No. 1 Seller Among All Trucks!

Big Savings On These A-1 Used Cars and Trucks:

- 1968 CADILLAC COUPE DeVILLE. All extras.
- 1968 CADILLAC 4-DOOR HARDTOP. All power, gold with black vinyl top.
- 1970 FORD TORINO GT. All power, automatic transmission, V-8 engine, yellow with black stripes.
- 1970 CHEVROLET CAMARO SS. 396-cu. in. engine, 4-speed transmission.
- 1971 CHEVROLET IMPALA CUSTOM COUPE. V-8 engine, automatic transmission, with power. Local, one owner.
- 1970 FORD XL CONVERTIBLE. Blue with white top. Local, one owner.
- 1968 BUICK LeSABRE 2-DOOR HARDTOP. All extras. Low mileage. Local, one owner.
- 1969 CHEVROLET IMPALA 4-DOOR SEDAN. V-8 engine, all power. Local, one owner.
- 1969 CHEVROLET 1/2-TON PICKUP. Long wheelbase. Local, one owner.
- 1969 CHEVROLET 1/2-TON PICKUP. Stepside, solid black. Local, one owner.
- 1968 CHEVROLET 1/2-TON PICKUP. Long wheelbase. Local, one owner.
- 1968 CHEVROLET 1/2-TON PICKUP. Fleetside, long wheelbase. Local, one owner.

SEE THE LINCOLN CONTINENTALS ON DISPLAY AT B. & D.

B. & D. MOTORS

Phone 874-2482 Allen, Ky.

Clinics Scheduled To Begin This Month

Dr. R. L. Hall, Floyd county health officer, announced Monday that a public health nurse will hold outpost immunization clinics at the following locations: Prater Baptist Church, third Friday of each month, beginning January 21; Mud Creek Missionary Baptist Church, fourth Monday of each month, beginning January 24; Clark elementary school, fourth Friday of each month, beginning January 28. Parents are urged to bring children needing "shots" for diphtheria, pertussis (whooping cough), tetanus, polio, measles, or for TB testing. Adults needing "shots" may attend these clinics also. All clinic hours are from 10 a.m. to 2 p.m. Children must have completed all of their immunizations before being permitted to start school.

FLOYD CIRCUIT COURT
The First National Bank Of Prestonsburg, Kentucky
VS. NOTICE OF SALE
CR 8067

Edna Horn, and the heirs of Ben Horn, Deceased, Ben E. Horn, Luther Horn, Carl B. Horn, Faye (Mrs. John) Dhanan, Julia Frasier, Ray Horn, Shirley (Mrs. Curtis) Bryan, Beulah G. Horn, Nick Horn Defendants
By virtue of a judgment and order of sale of the Floyd Circuit Court rendered at the November 19 term 1971 in the above styled cause I shall proceed to offer for sale at the Courthouse door in Prestonsburg, Kentucky, to the highest and best bidder, at public auction, on the 21 day of January 1972 at 10:30 o'clock a.m. same being a day of the regular term of the Floyd Circuit Court, upon a credit of six months, the following described property to-wit:
That certain tract or parcel of land lying in Floyd County, Kentucky, on Abbott Creek, and being the same land conveyed to Ben and Edna Horn by Ernest Merle Horn, and Thelma Horn, his wife, and Tom Horn, widower on May 23, 1964, as recorded in Deed Book 186, page 257 in the Floyd County Court Clerk's Office, containing twenty-five (25) acres, more or less, and being more particularly described as follows:
Tract No. I
Beginning at the center of Abbott Creek opposite the mouth of the Spring Branch (and near the mouth of Abbott Creek); thence South 7 1/2 West about 23 poles to a stake fourteen feet below a sycamore on top of the river bank and up the river on top of the bank, South 2 3/4 West 20 poles 5 links to a sycamore; thence South 5 East 10 poles to an elm; South 78 3/4 West 4 poles and 10 links to a sycamore, South 58 3/4 West 3 poles to a stake on the end of a point above the mouth of Abbott Creek, 5 links above an ash; South 58 1/2 West about 16 poles to the center of Abbott Creek; thence northwardly down the center of Abbott Creek to the beginning, containing three (3) acres, more or less.
Tract No. II
Beginning at a hornbeam on the bank above the Wood Hollow, South 14 West 11 poles and 8 links to a beech on the point; South 29 West 9 poles 14 links to a sugar tree; South 43 West 15 poles and 6 links to a white oak on top of point; South 9 West 10 poles to a black oak and white oak; South 1 East 14 poles to a stake; South 21 East 13 poles to a dogwood; South 8 1/2 West 13 poles to two small hickories, line of one hundred and fifty (150) acre patent made in name of John May, February 6, 1827, thence with said line South 59 East through head of Wood Hollow 27 poles to a large oak stump on ridge between Wood Hollow and Sandy River; thence North 34 East 31 poles to a Beech and sugar tree on top of point; North 7 East 54 poles to a small white oak; North 15 East 21 poles to a spanish oak; North 9 1/2 East 28 poles to a stake on end of the point 5 links above an ash; thence 58 1/2 West about 16 poles to center of Abbott Creek; thence southward up the center of Abbott Creek about 22 poles to the beginning, containing twenty-five acres, more or less.
Tract No. III
Beginning at a point in the lower edge of the County Road, 85 feet from the East end of the County Bridge across Abbott Creek; thence a northerly direction, 17 to a stake; thence an easterly direction 520 feet, paralleling the old tram-road, and five feet from the center thereof, so as to include the old tram-road grade; thence a northerly direction to the center of Abbott Creek, and to the line of Earl Moore; thence an easterly direction with Abbott Creek and Earl Moore's line to two hornbeams, on the south side of Abbott Creek, a corner of lands of Earl Moore and G. L. Goodman; thence a southerly course; thence a southerly course with said G. L. Goodman line to the County Road, a distance of 145 feet; thence a westerly direction with the lower side of the county road to the beginning.
This property was sold subject to reservations, exceptions and exclusions as set out in deed of April 21, 1955, recorded in Deed Book 186, page 255.
The amount of money to be raised by this sale shall be in the principal sum of \$5,704.10 with interest thereon at 7 per cent annually from the 7 day of February 1971 until satisfied and the costs of this action, including costs of advertising of this sale and the fees and commissions for conducting this sale.
For the purchase price the purchaser must execute bond with approved surety or sureties, bearing legal interest from the day of sale until paid and having the force and effect of a judgment with a lien retained upon said property as a further security. Bidders will be prepared to comply with these terms.
Given under my hand, this 3 day of January 1972.
MARSHALL DAVIDSON,
Master Commissioner,
Floyd Circuit Court
Cost of Advertising . . . \$54.00 1-5-3t

Copeland Out, Combs Is New Supt. at Park

John P. Combs, a six-year veteran of the Kentucky parks system, has been named superintendent of Jenny Wiley State Park to succeed Robert Copeland, who has resigned.
The change in the park management was one of the first to be announced in this county since the inauguration of Governor Ford.
Mr. Copeland has been superintendent at Jenny Wiley the last two years.
A native of Jackson, Breathitt county, Mr. Combs formerly was manager of the Henry Clay Hotel and Motel at Ashland and for six years was with the state parks system. During a part of that time he was superintendent of Jefferson Davis State Park in Todd county.
He expressed keen interest in plans for development of the camping area at Goble Branch on Dewey Lake and said he proposes to do his best to get the park "back in shape."
Mr. Combs' wife is the former Lois Caudill, of Johnson county. They have a 12-year-old son.

Film Odyssey Series Scheduled at PCC

The Film Odyssey Series, 25 motion picture classics from around the world, will be shown at Prestonsburg Community College on closed circuit TV, beginning January 21. The films will be free for viewing in Room 114 of the Pike Technology Building. The motion pictures will begin at 8:30 p.m. on each date. Following is the Film Odyssey schedule:
January 21, "The Blue Angel"; January 28, "Grand Illusion"; Feb. 4, "M"; Feb. 11, "The Seven Samurai"; Feb. 18, "Beauty and the Beast"; Feb. 25, "Ivan the Terrible" (Part I); March 3, "The 39 Steps"; March 10, "The Rules of the Game"; March 17, "Intimate Lighting"; March 24, "Potemkin"; March 31, "Barrier"; April 7, Classic Shorts; April 14, "Cabinet of Dr. Caligari"; April 21, "Orpheus"; April 28, "Knife in the Water"; May 5, "The Overcoat"; May 12, "Our Daily Bread"; May 19, "Yojimbo"; May 26, "The Last Laugh"; June 2, "Sawdust and Tinsel"; June 9, "Man of Aran"; June 16, "L'Avventura"; June 23, Classic Shorts; June 30, "Two Daughters"; July 7, "Los Olvidados".

Who's the Mayor At Salyersville?

Neighboring Salyersville has one mayor too many, and legal action is under way to reduce the number to the usual one.
Toward the end of 1971, when the terms of "old" members of the City Council were expiring, the Council named Robert Watts to the office. But, once a new Council was in charge, it named Donald Bailey to the top city post.
When Mayor No. 2 Bailey called a special session of the City Council Jan. 7, Mayor No. 1 Watts (in the order of appointments) was ready with a court order restraining Bailey from functioning.
The contention for the office began with the resignation of Mayor-elect J. E. Carpenter. Until somebody is legally installed, other offices, including those of police chief, fire chief, city clerk and city attorney, are up in the air.

Food-Stamp List Down Over 2,000 During December

Last month, 9,263 low-income persons in this county received food stamps valued at \$229,141, Acting Commissioner of the Department of Economic Security Garnett Johnson announced this week.
This record compares to 11,407 who received food stamps worth \$284,194 during November.
In December 1970, 7,285 persons in the county received food stamps at a cost of \$180,222.
Commissioner Johnson pointed out that Kentucky's Food Stamp Program, administered by the Kentucky Department of Economic Security and the Department of Agriculture, safeguards the health of the nation's low-income families through better nutrition.
Families in the program exchange an amount of their own money, usually spent for food, to purchase food coupons. In addition, families receive bonus coupons to boost their buying power.
Kentucky's 73-county Food Stamp Program has experienced tremendous growth during the past year. During December, 299,243 low-income Kentuckians received food stamps valued at \$7,457,207. In the same month, 1970, 259,993 persons received stamps worth \$6,423,806.
Gov. Wendell H. Ford delivered his State of the Commonwealth address to a joint session of the 1972 General Assembly. Governor Ford said his administration will seek to expand government services without adding disproportionate costs to the taxpayers. He said he will send his complete legislative package to the General Assembly later.
Kentucky and Ohio signed a reciprocal agreement exempting persons living in one state and working in the other from paying income tax in the state of employment. Thus Kentuckians working in Ohio will not have to pay income tax there and vice versa for Ohioans working in Kentucky.

Ask Report on Dams By End of January

The Army Corps of Engineers was asked last week by Congressman Henry Reuss (D-Wis.), chairman of the House subcommittee on Conservation and Natural Resources, to provide a complete report by the end of this month on reported pollution of Fishtrap and Carr Creek reservoirs.
It is reported that Fishtrap is being affected by siltation and acid waters draining into it and that Carr Creek, not yet impounded, faces the same situation. Active and abandoned coal-mining operations in the areas surrounding the two reservoirs are blamed.
Reuss contends that the reports, if true, "show that these active coal-mining operations are failing to comply with the Refuse Act of 1899, which prohibits refuse discharges or deposits into navigable waterways . . . and into tributaries thereto."
Fishtrap Reservoir, a \$35-million project completed in 1968, is reported by the corps to be receiving heavy doses of silt runoff from strip mines and road projects in the Pike county area. Fishing is said to have declined because of siltation, and pleasure boating in some sections of the reservoir has been curtailed.
The Carr Fork Lake, a \$32-million Knott county project yet to be completed, is said to be receiving large amounts of acid pollution from nearby mines, and fears have been expressed about potential

threats to aquatic life in the reservoir.
Reuss, in a letter to Lt. Gen. F. J. Clarke, chief of engineers, told the Corps he wanted to know the following facts as they applied to both Eastern Kentucky projects:
1. Previous actions taken by the Corps' Huntington district office and the U.S. Attorney for Eastern Kentucky to prevent damage to the reservoirs.
2. The identity of the active mining operations contributing to pollution and the extent of damage so far.
3. Actions planned or taken to enforce the Refuse Act, including "civil remedies to remove the silt layer."
The Corps said last month that it is attempting to get voluntary action to reduce erosion around Fishtrap Reservoir and that it has invited a U.S. attorney's representative to fly over the lake to see the damage and suggest possible legal remedies.
The Reuss subcommittee last month called on the Corps and five other federal agencies to provide a survey of pollution caused by strip-miners in Kentucky and eight more states. They were given until the end of March to produce the survey.
Reuss, one of the leading congressional advocates of prosecution under the long-neglected 1899 Refuse Act, also told the agencies to provide names of polluters to whom the act might be applied when the survey is completed.

McDowell Hospital Notes

PATIENTS DISCHARGED
(Jan. 10 through Jan. 16)
Mary Shepherd, Martin; Palmer Hall, McDowell; Clotie Shepherd, Martin; Sterlion Gayheart, East McDowell; Otis Sanders, Jr., Drift; Norita McKinney, Printer; Harry Fain, Wheelwright; Tom Hall, Melvin; Sadie Smith, Printer; Mary Hamilton, Hi Hat; Fretia Roberts, McDowell; Kindie Frasure, Garrett; Arlin Moore, Topmost; Judy Belle Tackett, Hi Hat; Shelly Gwen, Price; Homer Dobbs, Wheelwright; Audrey Beverly, Prestonsburg; Rosy Hall, Bevinville; Goldie Griffith, David; John Wesley Ousley, Manton; Ballard Thornsby, Estill; Jenny Bottoms, Prestonsburg; Thomas F. Walters, Emma; Carl Ray Hicks, Garrett; Effie Hall, Topmost; Freda Owens, Bypro; Dona Little, Price; Martha Robinson, Langley; Paul Curry, Wheelwright; Mark Hamilton, Langley; Rodolph Collins, Garrett; Glanda Sartin, Hi Hat; Brenda Hicks, Langley; Lewis Dingus, Martin; Jackie B. Martin, East McDowell; Violet Ward, Prestonsburg; Ida Patton, McDowell; Ben Hall, Topmost; Kimberly Slone, Buckingham; Rita Shepherd, Martin; Geraldine Bryant, Evanston; Ballard Conley, Mousie; Beulah Patton, Hippo; Leonard Engle, Wheelwright; Wilma Safriet, Paintsville; Willie Hall, Beaver; Donna Campbell, McDowell; Herbert Thacker, Bevinville; Rhoda Hall, Teaberry; Ebb Bentley, Garrett; Judith Osborne, Harold; Evelyn Tackett, Melvin; Elsa Clatworthy, Estill.

BIRTHS
A daughter to Mr. and Mrs. Paul Dye, of Hi Hat, Jan. 15; a son to Mr. and Mrs. Clarence Smith, of Pippa Passes, Jan. 16.

Two from County At Music Meet

Gus Kalos, of Prestonsburg Community College, and Billie Osborne, of Betsy Layne high school, attended the Kentucky Music Education Conference at the University of Kentucky, Lexington, last week. They were among several hundred teachers and students who attended from across the state.
The convention which ran three days, featured workshops, demonstrations, performances and discussions on various aspects of the school music program. The emphasis of the meeting was on growth in teaching music. All music areas (instrumental, choral, general and elementary music) were concerned.

There are at least 100,000 alcoholics in Kentucky, with another 400,000 persons affected by an alcoholic family member, according to the Kentucky Department of Mental Health.

To the People Of Floyd County

As you know, I have been appointed by the Governor as a member of the Kentucky Public Service Commission, and that as a result of this appointment I have resigned as your County Attorney.
I want to take this means to express to you my deep appreciation for the support and confidence you placed in me by electing me three times as your County Attorney. I have worked hard during the last 10 years to bring progress and make Floyd county a better place for your children and mine. I believe Floyd county has moved forward during this period, and I shall continue to work, along with your other very good county officials, to help our county move forward.
I will resume my private practice of law and continue to live in Prestonsburg. Again let me say how grateful my family and I are for your friendship and support. We will be eternally thankful.
Your Friend,
BARKLEY J. STURGILL 1t.

Laymen To Conduct Observance Sunday At Baptist Church

Layman's Sunday will be observed by Irene Cole Memorial Baptist Church here with laymen conducting the complete worship program at 11 a.m. next Sunday. A choir composed of laymen will sing, and four laymen will give their testimonies.
In addition, the Baptist Hour, sponsored by the church, will feature a recorded message by James Irwin, U. S. astronaut who participated in the latest moon-landing. He will be heard at 8:30 a.m. over radio station WPRT and at 11:30 a.m. over WDOC.
Laymen of the church will be guests at a chili supper at 6 p.m. Monday, the pastor, the Rev. W. D. Jagers, said. The event will serve to kick off the three-period study, Monday, Tuesday and Wednesday evenings, of the book of Job to be conducted by the Rev. George Munro, a native of New Zealand, who is pastor of the Ft. Thomas Baptist Church.

CLIFF NEWS

Mr. and Mrs. Clevis Beverly entertained to a Christmas dinner Mr. and Mrs. Mart Beverly, of Martin, Mr. and Mrs. Orion C. May and daughter, Brenda, of Columbus, Ohio, Mr. and Mrs. Lowell Beverly, Jennifer and John, Columbus, Ohio, Mr. and Mrs. Bill May and Vicki Lynn, of Tazewell, Va., Billy J. May, Prestonsburg, Leona Winkler, of Cliff, Mr. and Mrs. Marion Lilly and children, of East Point, and Mr. and Mrs. Larry Beverly, David, Dana and Brian, of Columbus, Ohio.
Brenda May and Bob Dunno, of Columbus, Ohio, were recent guests of Leona Winkler.
Patrick May, of Van Lear, was the guest recently of his sister, Audrey Beverly, of Stephens Branch.
Mr. and Mrs. Troy Beverly, of Ohio, were the overnight guests of Mr. and Mrs. Clevis Beverly.
Leona M. Winkler spent a week recently at her home at Cliff. She is employed as teacher at the Open Door Children's Home school at Cornettsville, Perry county.
Mr. and Mrs. Clevis Beverly attended the funeral of his aunt, Mrs. Samantha Moore, at Wayland recently.

Kentucky Hills

By SAM STEPP
As I ponder on the beauties of these old Kentucky hills, It was where I spent my happy childhood days, among the rocks and rills.
Where the sun comes up every morning to brighten up the way, Where the Robin Red-Breast can be heard to sing upon the fields of hay.
There the brooks, they make music, as they travel out to sea, To help to float the mighty ships to wherever they might wish to be.
The springtimes, they were wonderful, with wild flowers blooming all about, Blooming all around the Dogwood, dressed up in his lilly white.
But those days are gone forever, and only memories I recall of the days of yesterday, Which is passed for one and all.

1971 Ford F-350
1-Ton Truck
New flatbed, 300-cu. in. 6-cylinder engine, 4-speed transmission, looks and runs like new.
\$2495
BROWN'S USED CARS
Phone 886-3073, Prestonsburg

Named PRIDE Man Homestead Act Filing Deadline Set at March 1



Grand Forks, N. D. — Sgt. Chester L. Adkins, son of Mr. and Mrs. James W. Adkins, Betsy Layne, Ky., has been named PRIDE (Professional Results in Daily Efforts) Man at Grand Forks AFB, N.D.
Sergeant Adkins, a water and sanitation specialist, was recognized for his outstanding efforts in the PRIDE program to reduce U. S. Air Force operational costs and increase unit efficiency and combat readiness. He is assigned to a unit of the Strategic Air Command, America's nuclear deterrent force of long range bombers and intercontinental ballistic missiles.
Adkins, who has served in Vietnam, is a 1967 graduate of Betsy Layne high school. He attended Morehead State University. His wife, Ellen, is the daughter of Mr. and Mrs. Raymond Smiley, of Betsy Layne.

The deadline for filing for property tax exemptions under the new Homestead Act is March 1, Tax Commissioner Harry Gordon Allen's office announced this week.
Application forms and affidavits required for taxpayers 65 years of age or older were received at the tax commissioner's office here this week. These will also be available at Floyd county banks and, possibly, at postoffices.
It was emphasized by Mr. Allen's office that unless the taxpayer files by March 1 he or she would not receive the exemption, since no proof of age would be available to the tax commissioner.
Under provisions of the Homestead Amendment, a person 65 years old or older on or before Jan. 1, 1972, who owns, occupies, and maintains a single family residence may, upon application and approval for exemption, be exempted from \$6,500 of the assessed fair cash value of his or her residence.
At least one spouse of a couple owning, living in, and maintaining a single-family residence must meet the 65 years of age requirement. If only one spouse is 65, the age requirement is met.
Date of birth of applicants must be established by a substantiating document, and it is suggested that applicants bring with them to the tax commissioner's office proofs of age such as medical assistance card carrying an A or J prefix to Social Security number; Medicare card issued by Social Security; birth certificate or birth registration, confirmation of baptismal records, school records, census records.
Secondary sources of proof of age are insurance policies, marriage records, licenses at least five years old, Bible records or other old records.
Experts at the University of Kentucky say they have developed a breed of low-nicotine burley tobacco which contains only about 1/2 per cent of the substance. Researchers say the new strain could be a great contribution toward solving the smoking and health problem.
Parks Commissioner Ewart Johnson said merging of the Arts and Crafts and Gift Shop divisions of the Parks Department will open 26 additional retail outlets. He said the move is being made to offset a \$95,000 deficit for the Arts and Crafts Division last year.

Burchett Attains Transy Honor Roll

Thomas John Burchett, of Prestonsburg, has been named to the honor roll at Transylvania University for the recently completed fall quarter. Burchett, son of Mr. and Mrs. Clyde Burchett, made a 3.31 standing out of a possible 4.00. He is a freshman pre-med student at Transylvania.

The Kentucky Department of Mental Health operates four psychiatric hospitals and three residential facilities for the mentally retarded.

Our concern...
...COUNSELING YOU
Often survivors are confused and uninformed regarding funeral procedures and eligibility for benefits. We are here to advise you in these matters. Ask for our free booklet on funeral benefits through Social Security.
Operated by Mae B. Martin, Larry Burke and Thelma Turner
FLOYD FUNERAL HOME
Phone 886-2725 Prestonsburg

MONTGOMERY WARD
Phone 886-3821 Prestonsburg, Ky.
SNOW TIRE SALE
YOU SAVE . . . 50% ON PURCHASE OF SECOND TIRE
WHEN YOU BUY FIRST TIRE AT REGULAR PRICE
36-Month Treadwear Expectancy.
Ward's Battery Prices Start at \$9.95

RUSH ON DOWN TO SANDY VALLEY . . .
FOR THEIR BIG Floor Furnace SALE
Now, F.O.B. at Sandy Valley Hardware . . .
75,000-B.T.U. FLOOR FURNACE Only \$130 Cash
Save During This Big Home Heating Special!
Sandy Valley Hardware Co.
Phone 874-2186 Allen, Ky.

LET US REDEEM YOUR
FEDERAL FOOD STAMPS



PICK A PASSEL OF PENNY PINCHERS AT PIGGLY WIGGLY

MR. G FROZEN
FRENCH FRIES 5 Pound Bag **79^c**

KOUNTY KIST
GREEN PEAS 6 17-Oz. Cans **\$1**

WHITE HOUSE
APPLE SAUCE 6 17-Oz. Cans **\$1**

PLANTER'S
PEANUT BUTTER 28-Oz. Jar **89^c**

MARTHA WHITE
WHITE CORN MEAL 10 lb. Bag **79^c**

DEL MONTE
TOMATO CATSUP 26-Oz. Bottle **39^c**

DEL MONTE
PRUNE JUICE 32-Oz. Bottle **49^c**

BOUNTY TWIN PACK
PAPER TOWELS 2 2-Roll Packs **89^c**

BAYER
ASPIRIN Bottle of 100 **79^c**

YOUNG'S
DOG FOOD 12 15 1/2-Oz. Cans **\$1**

JERGEN'S
BATH BEADS 16-Oz. Box **59^c**

Palmolive
RAPID SHAVE 11-Oz. Can **69^c**

BIRDSEYE Whole
STRAWBERRIES 16-Oz. Cup **49^c**

BIRDSEYE
COOL WHIP 3 4 1/2-Oz. Cups **\$1**

Farmbest
COTTAGE CHEESE lb. **37^c**



Old Virginia
GRAPE JELLY 3-lb. jar **99^c**

ARMOUR'S STAR CANNED
PICNICS

3 POUND CAN **\$2.39**

WHOLE FRYING CHICKEN LEGS lb. **39^c**

Center Cut
Smoked Pork Chops lb. **89^c**

EMPRESS
FROG LEGS 8-Oz. Pack **\$1.19**

Swift's Premium
BOLOGNA In The Chunk lb. **57^c**

MR. FROSTY
CRAB CAKES 6-Oz. Pack **59^c**

PENNY PINCHER

BEAVER CREEK
PINTO BEANS 6 17-Oz. Cans **\$1**

CHARMIN
TOILET TISSUE 4 Roll Pack **38^c**

PENNY PINCHER

FRESH HENS

FOR ROASTING OR STEWING

lb. **37^c**

TEM T
LUNCHEON MEAT 2 12-Oz. Cans **89^c**

NEW YORK BUTTER FILLED
GARLIC BREAD 16-Oz. Loaf **59^c**

MORTON'S
PIE CRUSTS 3 10-Oz. (Packed 2) **\$1**

GARDEN FRESH PRODUCE

Fresh **Broccoli** bunch **45^c**

Carrots 2 1-lb. pkgs. **25^c**

Cello Kale 10-Oz. pkg. **29^c**

Yellow Onions 3-lb. bag **29^c**

Maine **Potatoes** 20 lbs. **79^c**

PENNY PINCHER

PET
EVAPORATED MILK 6 14-Oz. Cans **\$1**

PILLSBURY
Buttermilk or Country Style
BISCUITS 12 8-Oz. Cans **\$1** Mix or Match



CLEARANCE

Beginning January 19 . . . the Most Fantastic January Clearance Sale In Our 11-Year History!
All Winter Merchandise Must Go at Unbelievable Reductions To Make Room For New Spring Merchandise.

LADIES' DEPARTMENT

Hurry—Don't Wait! Be One of the First to See and Get These Tremendous Bargains! For Best Selection, Do It Now!

- LADIES' WINTER DRESSES NOW 1/2 OFF
- ONE RACK DRESSES, Values to \$50 NOW \$10
- LADIES' WINTER COATS 1/3 and 1/2 OFF
- ONE RACK COATS, Values to \$75 NOW \$15
- LADIES' LINGERIE NOW 1/2 OFF
- ONE TABLE LINGERIE, Values to \$6 NOW \$2
- ONE TABLE LINGERIE, Values to \$4 NOW \$1
- LADIES' 2-, 3- & 4-PC. SUITS NOW 1/2 OFF
- ONE RACK LADIES' ROBES 1/2 PRICE
- SLACKS, SKIRTS & SWEATERS 1/2 PRICE
- ONE TABLE SWEATERS, Values to \$25 NOW \$5
- ONE RACK SKIRTS, Values to \$25 Now \$5
- ALL LADIES' JEWELRY NOW 1/2 PRICE
- 2 Boxes of JEWELRY, Values to \$8 NOW 50¢

MEN'S DEPARTMENT

For the Men, Prices You Wouldn't Believe! Hurry To Take Advantage of These Giant Sale Discounts, Today.

- Check These Bargain Buys On Suits & Sport Coats By Kuppenheimer, Varsity Town, Clubman and Sewell. New, Winter, Medium-Weight, All-Worsted Wool Suits That Can Be Worn 10-11 Months Out Of The Year . . .
- MEN'S SUITS—Buy One at Regular Price GET ANOTHER FOR ONLY \$10
- SPORTCOATS—Buy One at Regular Price GET ANOTHER FOR ONLY \$5
- Medium-Weight SWEATERS NOW 1/3 OFF
- FREEMAN SHOES — NOW 1/2 PRICE
Reg. \$40 NOW \$20 Reg. \$35— NOW \$17.50 Reg. \$27.95 NOW \$13.93
- MEN'S DRESS SHIRTS NOW 1/3 OFF
- WASH 'N WEAR PANTS 1/4 and 1/2 OFF
- ALL-WEATHER COATS FAMOUS BRANDS, ZIP-OUT LINING NOW 1/3 OFF
- JACKETS & 3/4-LENGTH COATS NOW 1/3 OFF
- TIES, Values of \$4, \$5 & \$6 BUY ONE AT REGULAR PRICE, GET ANOTHER FOR \$1
- ALL MEN'S JEWELRY NOW 1/2 PRICE

B. F. Casual Shop

Owned By Ruthie and William O. Goebel, Jr.
Court Street Phone 886-2791 Prestonsburg

ALL SALES CASH AND FINAL

We Welcome Bank Americard & Master Charge

--- 4 ---

(Continued from Page One)
petition for rehearing filed by the Martin committee after the high court had ruled that an old circuit court order does not bind the board of education to maintain a high school at Martin.

CARD OF THANKS

The family of Tim Slone would like to thank the many friends and neighbors for their kindness at the passing of their husband and father, Tim Slone, and a special thank-you to the Merion Funeral Chapel for its kind, efficient service.
THE FAMILY

--- 1 ---

(Continued from Page One)

ding with intent to kill, was continued till Jan. 26.

Cases dismissed:

Everett Carroll, grand larceny; Esquire Slone, attempting to bribe a public official; Kenneth Eugene Music, deserting pregnant wife; John Earl Bentley, destroying a line fence; Larry S. Smith, forgery; Bernard P. Martin, embezzlement; Lee F. Patton, cold check; Russell Slone, shooting and wounding; Edward K. Martin, reckless driving and speeding; Herbert Shepherd, shooting into a dwelling; and these accused of child desertion — Harrison Griffith, Danny Anderson, Larry Roger Wells, Sterling Daniels, Jr., Charles C. King, Gene Turner, Corbert Waddle, Emery Hall, Frank Patrick.

--- 2 ---

(Continued from Page One)

The March 1 date would mark only the taking of certifications, and actual issuance of stamps to the newly eligible would not take place until April, Gary Samples, food-stamp director, said.

KWRO also recommended that a plan of operations for the new program be supplied it; that babysitting and transportation costs be automatically considered in determining eligibility of persons to WIN (Work Incentive Program), and that pamphlets explaining the food stamp program be on display at each food stamp office.

Generally, KWRO also recommended that a Christmas bonus for 1972 be implemented by the issuance to welfare recipients of a second check in the middle of the month that would be equal to the amount of the first check; that better workers be employed in field offices and these possess social worker degrees and the jobs removed from politics; that KWRO be recognized as the official bargaining agent for all Kentucky welfare recipients; that the local Welfare Rights Organization be given a desk and telephone at each local office and be supplied with all manuals of operations in use by the offices.

--- 3 ---

(Continued from Page One)

I still have a rather vivid recollection of walking sidewise across all that ice, keeping my southern exposure turned carefully toward the hillside and away from neighboring dorm windows, and finally making it to my room.

After that I returned to the wars, dressed again in those knickers that so exposed knobby knees and which I detested with a great passion.

Some of these current styles of dress are to me an abomination. That garb I was again forced into for lack of something better remains a downright curse, and at the time was cursed.

Former Floyd Man Seriously Injured

Clark Conley, former Hueysville man, now a resident of Kendallville, Ind., remains in a coma at a Ft. Wayne hospital as a result of brain damage incurred Jan. 3 when he was hit by a blunt object.

An operation disclosed extensive brain damage, relatives here were told. One report said Conley, a foundry worker, was struck across the top of his head with a gun barrel wielded by a neighbor as Conley, his wife and daughter were entering a neighbor's trailer-home during a night visit. Another version said it had not been determined how Conley was injured, that he came home, injured, and later lost consciousness.

\$395 SPECIALS!

- 1964 Pontiac Catalina
 - 1965 Rambler Wagon
 - 1964 Dodge Monaco
 - 2 1965 Chevrolet Impalas
- \$395**
BROWN'S USED CARS
Phone 886-3073, Prestonsburg

EDUCATION

The state Council on Public Higher Education took a second look at a \$330 million higher education budget request and chopped off about \$47 million. Gov. Wendell H. Ford sent the two-year budget request back to the council for trimming last week. The revised requests total about \$283 million, still \$54.1 million above the appropriation for the last biennium.

For
WRECKER SERVICE
Call
Hurshel Owens
Phone 886-2727
886-2458

All you need is this certificate . . . Save It!

BIG
11 x 14
Bust
LIVING COLOR PORTRAIT
95c

FOR ALL AGES! Groups photographed at an additional 1.00 per subject.
LIMITED OFFER! ONE per family. One per subject.
ADDITIONAL CHILDREN \$2.50 each

WED., FEB. 2 — BEAVER FOOD MARKET
11 a.m.-5 p.m. Hueysville, Ky.
THURS., FEB. 3 — FEDERATED BARGAIN STORE
11 a.m.-5 p.m. Martin, Ky.
FRI., FEB. 4 — MONTGOMERY WARD CATALOG
11 a.m.-5 p.m. AGENCY OUTLET Estill, Ky.
SAT., FEB. 5 — CHILDERS' MARKET
11 a.m.-5 p.m. Allen, Ky.

Plus 50c Film Fee

If you cannot use this certificate, please give it to a friend.

FREE CAR WASH

GET FREE CAR WASH WITH EACH FILL-UP OF TEXACO GASOLINE (12 GAL. MINIMUM)

Open Seven Days a Week, 8 a.m.-7 p.m.

We accept Texaco Credit Cards, American Express, BankAmericard, Master Charge and all other interbank cards. If you don't have a credit card, inquire about one, here.





D. & D.
Car Wash & Tire Sales
North Lake Drive, Prestonsburg

D. & D. is your authorized dealer for Remington tires. For best tires at lowest prices, see our complete line now in stock.

To Present Recital Jan. 23rd at MSU

Morehead, Ky. — Miss Pat Flanery, of Allen, senior at Morehead State University, will present a piano recital Sunday, Jan. 23, in Baird Recital Hall here.

The 4 p.m. program includes works by Beethoven, Rossini, Griffes and Liszt. It is free and open to the public.

Miss Flanery, daughter of Mr. and Mrs. Dave Flanery of Allen, is a member of Zeta Tau Alpha social sorority, Cardinal Key honorary and Kappa Delta Pi education honorary. She was listed in "Who's Who in American Colleges and Universities."

Silverware Melted by Pirates May Be Source of Swift Legend

By NEVYLE SHACKLEFORD
(In The Licking Valley Courier)

What the Golden Fleece was to Greek Argonauts, so has been the chimerical lost silver mine of John Swift to people of Eastern and Southeastern Kentucky.

The story of this mine has been recounted so many times that it is known by heart by most people in this section who can hear or read. Many have believed it and still do. There were others who scoffed and there were some who assumed an agnostic at-

titude. They neither believed nor disbelieved. They simply didn't know.

As to the vicinity in which this fabulous mine where silver could be "picked up in chunks" was located, no one has ever found out. It has been here; it has been there; it has been anywhere, or nowhere. Take your pick. And many have picked. They have combed the hills and the valleys, explored the caves and cliffs, traversed the streams, curried the terrain with Geiger counters and divining rods, and utilized many of the techniques of metallurgy but the recondite mine of John Swift still remains well hidden — if it ever existed.

But hope springs eternal and each succeeding generation, as this one has, produced credulous persons who believed in the legend and who sought his historic bonanza. The mine is still being sought and it is hoped that some day, one way or another, the mystery of this mine will be solved and the shade of old John Swift laid to rest.

Without wishing to dampen the spirits of contemporary Coronados who are still on the trail of Swift, the recent finding of an old newspaper article supports the conclusion formed by many that there actually was no such mine. The most persistent legend stems from the actions of a well-organized band of counterfeiterers that once infested this part of Kentucky and sections of North Carolina, Virginia and Tennessee.

The article was written about 50 years ago by the late Johnny Williams who was probably better acquainted with the historical lore of Eastern Kentucky than any other man who has ever lived. A man of inquiring mind, education and unusual intelligence, Williams was also a skeptical reporter with a genius for separating fact from fiction. He was reputed to be a reporter of integrity and presented only the facts that he could verify personally or by authentic document.

Williams wrote, in effect, that Swift was either a former pirate or an associate of pirates and came into this section around 1760 bringing with him treasures from plundered ships on the Eastern seaboard. Here these treasures in silver plate, utensils, jewelry and the like were melted down and molded into bars or maybe into money. Returning East with the loot, he conveniently accounted for it with tales of a rich silver strike somewhere in the mountains. No one, however, could pin him down as to the exact location of the strike. He would have it one place one time and somewhere else the next, all of which accounts for many communities claiming to possess the mine.

Williams did a lot of investigating, searching out likely spots for the mine in Lee, Wolfe, Estill, and Powell counties. What he found gives added proof that the mine was only a mirage. He wrote that upon entering a cave in either Estill or Powell, he came upon three well-preserved skeletons, a large furnace, and several "iron money dies" in the dirt of the cave floor.

Examining the skeletons, he found a pistol ball in the breastbone of one and evidence that another had been killed by a blow on the head. This had been, Williams wrote, "a regular den for a band of old-time murderers."

It is a documented fact that on Swift's periodic expeditions to his mine for more silver, he always returned with fewer companions than he started out with. He accounted for these men by telling they had been killed by Indians.

The discovery by Williams and the later finding of other skeletons by the remains of old furnaces in this area tends to prove that Swift, after using the men for his purpose, pulled the old pirate trick of taking out a group of men to hide a treasure and then murdering them to hide the secret of the treasure's location.

Another fact tending to discredit the Swift Silver Mine is that earth composition of this region is not of the type for a silver lode. Yet all this has not inhibited the many treasure seekers who have come and gone and because man is incurably romantic and will keep coming.

And, sometime, somebody may actually find some of Swift's treasure. He may have left some of his "silver bars" behind — bars melted down from the loot of some ravished sailing ship. He may not have carried out all that he brought in.

At least Swift said that he didn't. After one of his trips, he suddenly was stricken blind and the story is he secured a trusted companion and a party to return here for another load. But after reaching the location he was unable to orient himself and what he came after was never found. If Swift, being blind, wasn't double-crossed, that last load may still be here — somewhere.

Annual Winter Sale RED TAG SPECIALS

Begin 1972 in your own home! It's going to be our biggest January . . . We're determined to make this a record month and get 1972 off to a roaring start! The elegant custom-designed home of your choice is waiting for you now. Be sure to look for the red tags for your best buy!



CHECK THE GIANT SAVINGS ON THESE MOBILE HOMES:

- | | | | |
|-----|---------|---|-------------|
| Two | 12x65 | Pyramid. Two baths, fully carpeted. Was \$7495 | NOW \$6495 |
| One | 12x60 | Rockwood. Fully carpeted, all electric. Was \$7995 | NOW \$6995 |
| One | 12x63 | Rockwood. Fully carpeted, all electric. Was \$7995. | NOW \$6995 |
| Two | 12x61 | Challengers. Two baths, carpeted. Was \$6995. | NOW \$5995 |
| One | 12x60 | Glenwood. Three bedrooms. Was \$5695. | NOW \$4695 |
| Two | 12x50 | Amherst. Two bedrooms. Was \$4695. | NOW \$3995 |
| New | 12 WIDE | Totally electric, fully carpeted. | SALE \$2995 |

ON-THE-SPOT, LOW BANK FINANCING.

White Hall Trailer Sales

"Eastern Kentucky's Largest Mobile Home Dealer"

HOURS: All Day, Monday thru Saturday; Sunday Afternoons after Church.

PHONE 886-3596 PRESTONSBURG, KY.

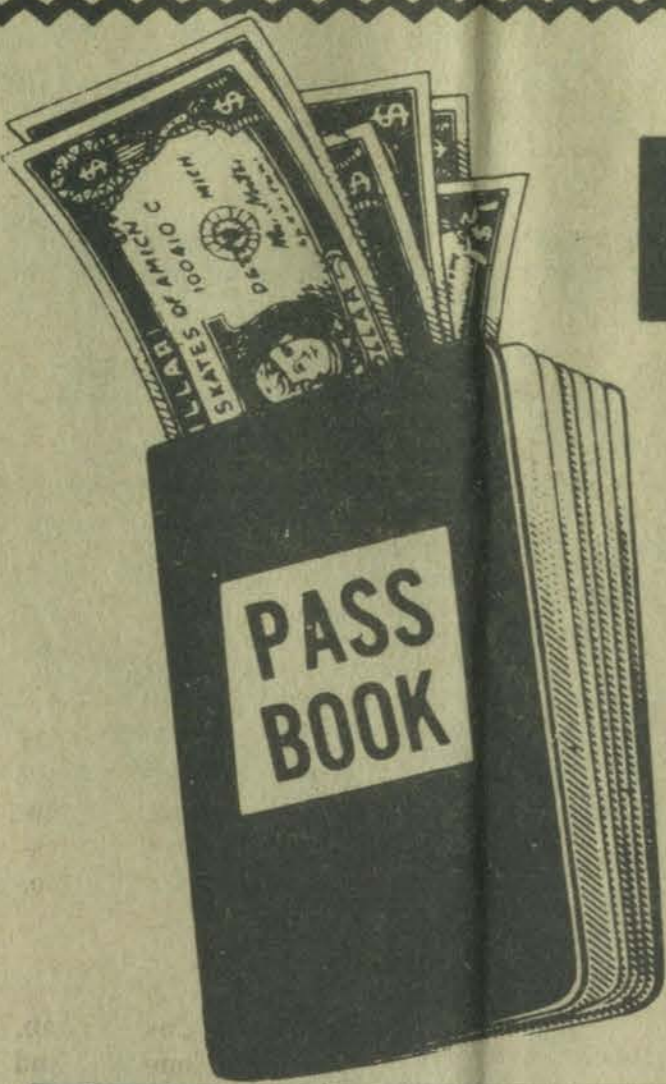

PASSBOOK SAVINGS

5%

per annum

Investment Certificates also Available at Higher Interest Rates

And Here's Something of Special Interest . . .

Our depositors may withdraw from their accounts
AT ANY TIME, WITHOUT NOTICE.

Savings accounts accepted in any amount, from \$1 up.

Additional deposits may be made at any time.

Interest paid or compounded quarterly.

FLOYD FEDERAL SAVINGS AND LOAN ASSOCIATION

Each account insured to \$20,000 by an agency of the U.S. Government — Federal Savings and Loan Insurance Corporation

19 South Lake Drive — Prestonsburg, Ky.



SAVINGS SURPASSED ONLY BY SELECTION



BIG RANGE OF MAKES, MODELS, COLORS, EQUIPMENT

USED CARS

1970 CHEVROLET IMPALA SPORT COUPE. 350-cu. in. engine, Turbo hydraulic transmission, power steering, yellow with matching interior.

1969 CHEVELLE SS 396 2-DOOR HARDTOP. 4-Speed transmission, maroon with black vinyl roof and black interior.

1969 CHEVROLET CHEVELLE SS 2-DOOR HARDTOP. 396-cu. in. engine, 4-speed transmission, red with black vinyl top.

1970 BUICK ESTATE WAGON. Blue with blue interior, wood grain applique, luggage rack, all power, air-conditioned, low mileage.

1969 PONTIAC BONNEVILLE 2-DOOR HARDTOP. Turquoise with white interior, all power, air-conditioned.

1971 PONTIAC GRAND VILLE 2-DOOR HARDTOP. Dark blue with black vinyl roof and matching interior, all power, air-conditioned.

1970 VOLKSWAGEN FASTBACK COUPE. White, one owner.

1970 OLDSMOBILE CUTLASS SUPREME 2-DOOR HARDTOP. 350-cu. in. engine, automatic transmission, power steering, power brakes, air-conditioned, bucket seats, dark green with matching interior.

1971 CHEVROLET CHEVELLE CONCOURS STATION WAGON. All white with matching interior, 350-cu. in. engine, automatic transmission, power steering, power brakes, air-conditioning. Save!

1969 CAMARO Z-28 2-DOOR HARDTOP. 302 high performance engine, 4-speed transmission, red with black stripes.

1971 BUICK ELECTRA 225 4-DOOR HARDTOP. Gold with tan vinyl roof and matching interior, all power, air-conditioned. One owner.

1968 OLDSMOBILE 98 4-DOOR HARDTOP. All power, air-conditioned, jade gold with tan vinyl roof.

1969 VOLKSWAGEN KARMAN GHIA CONVERTIBLE. White with black top. One owner.

1969 CAMARO Z-28 2-DOOR HARDTOP. Red with red interior, hi-performance 302-cu. in. engine, 4-speed transmission.

DEMONSTRATORS

1971 CHEVROLET IMPALA CUSTOM 2-DOOR HARDTOP. 350-cu. in. engine, Turbo hydraulic transmission, power disc brakes, power windows, AM-FM stereo with tape player, light green with dark green vinyl roof and dark green all-vinyl interior, air-conditioned. Demonstrator.

1971 CHEVROLET CAPRICE 4-DOOR HARDTOP. 400-cu. in. engine, Turbo hydraulic transmission, power steering, power disc brakes, power windows, AM-FM radio, air-conditioned, classic copper with dark brown vinyl roof, sandalwood interior. Demonstrator.

1971 CHEVROLET IMPALA 4-DOOR HARDTOP. Demonstrator. Rosewood with white vinyl roof and sandalwood all vinyl interior, 350-cu. in. engine, Turbo hydraulic transmission, power steering, power disc brakes, air-conditioned.

1971 CHEVROLET IMPALA CUSTOM COUPE. Dark green with dark green vinyl roof and dark green all vinyl interior, 350-cu. in. engine, turbo hydraulic transmission, power disc brakes, AM-FM radio, air-conditioned. Demonstrator.

USED TRUCKS

1969 CHEVROLET PICKUP. Custom cab, short wheelbase, Stepside, tutone red and white.

1971 CHEVROLET PICKUP. Long wheelbase, Fleetside, tutone blue and white, 350-cu. in. engine, automatic transmission, power steering, power brakes. Demonstrator.

1970 CHEVROLET PICKUP. Short wheelbase, Stepside, tutone green and white, 6-cylinder engine, stick shift. One owner.

1968 CHEVROLET PICKUP. Short wheelbase, Stepside, blue, 6-cylinder engine, stick shift.

1970 CHEVROLET 1/2-TON PICKUP. Stepside, short wheelbase, medium olive with camper top, 6-cylinder engine, stick shift, air-conditioned, radio and heater. Sharp.

These Friendly Salesmen Will Be On Hand To Serve You . . .



Ed Music, Estill Lee Carter, Paul Phillip Hughes, Nelson Baldrige, Chester Pack, Orville Cooley

Music-Carter-Hughes Chevrolet-Buick

"Where Confidence Gets Business and Satisfaction Keeps It"

So. Lake Drive Phone 886-2364 Prestonsburg, Ky.



Ordinance No. 1-72
ZONING ORDINANCE
 For
THE CITY OF PRESTONSBURG, KENTUCKY

ARTICLE I

PREAMBLE

1.1 ENACTING CLAUSE

The City Council of the City of Prestonsburg, Kentucky, as authorized by the Kentucky Revised Statutes, Section 100.201 does ordain as follows:

1.2 TITLE

This ordinance is entitled "Zoning Ordinance for the City of Prestonsburg, Kentucky", and may be referred to as the "Zoning Ordinance". The zoning map referred to herein is entitled "Zoning Map, Prestonsburg, Kentucky". The Zoning Map is hereby made a part of the Zoning Ordinance, and certified copies of this ordinance are on file with the Prestonsburg Planning and Zoning Commission and with the Prestonsburg City Clerk.

1.3 PURPOSE

The purpose of the Zoning Ordinance is to promote the general welfare by establishing and regulating zoning districts throughout Prestonsburg for the specific purposes detailed in the Kentucky Revised Statutes, Section 100.201. In establishing the zoning districts, this ordinance seeks to promote the general welfare, by designating sufficient space for all necessary uses of the land in logical patterns, by protecting the permitted uses in each district from the undesirable effects of conflicting uses, and seek to ensure the stable value of all permitted development. This ordinance further seeks the general welfare by protecting the efficiency and encouraging the improvement of traffic circulation and access to the land in all districts in order that daily travel and commerce may increase in safety and may be carried forth with a minimum of delay for the benefit of all activities and persons in Prestonsburg.

ARTICLE II

GENERAL REGULATIONS

2.1 DEFINITIONS

The words which are defined are those which have special or limited meaning as used in this Zoning Ordinance. Words whose meanings are self-evident as used in this Zoning Ordinance are not defined here.

1. **Accessory Structure or Use:** Any structure or use, other than the principal structure or use, directly incident to or required for the employment of the permitted use of any premises, also as specifically designated under the zoning district regulations of this Zoning Ordinance.

2. **Alley:** A public passage or way affording a secondary means of vehicular access to abutting property and not intended for general traffic circulation.

3. **Advertising Sign:** Any work, lettering, parts of letters, figures, numbers, phrases, sentences, designs, pictures, emblems, devices (including loud speakers), trade names, or trademarks by which anything is made known, such as are used to designate an individual, a firm or association, a corporation, a profession, a business, a service, a commodity, or a product, which are visible from any public street or right-of-way and designed to attract attention. The term "sign" shall not include the flag, pennant, or insignia of any nation, state, city or other political unit, or of any political, educational, charitable, philanthropic, civic, professional, religious or like campaign, drive, movement or event.

4. **Alteration:** Any change or addition to the supporting members or foundation of a structure.

5. **Building:** Any structure constructed or used for residence, business, industry, or other public or private purposes, and similar structures which fully enclose space for occupancy by persons or their activities.

Principal Building: A building, including covered porches, carports and attached garages, in which is conducted the principal use of the lot on which it is situated. In any residential district, any dwelling shall be deemed to be the principal building on the lot on which the same is situated.

6. **Commercial Floor Area:** Floor area of a building which is devoted to the storage and display of merchandise, the performance of consumer services, or the circulation and accommodation of customers.

7. **Conditional Use:** A use which is essential to or which would promote the public health, safety or welfare in one or more zones, but which would impair the integrity and character of the zone in which it is located or in adjoining zones unless restrictions on location, size, extent and character of performance are imposed in addition to those imposed in the Zoning Ordinance.

8. **Conditional Use Permit:** Legal authorization to undertake a conditional use issued by the administrative official pursuant to authorization by the Board of Adjustment consisting of two parts:

- a. A statement of the factual determination by the Board of Adjustment which justifies the issuance of the permit.
- b. A statement of the special conditions which must be met in order for the use to be permitted.

9. **Consumer Services:** Sale of any service to individual customers for their own personal benefit, enjoyment, or convenience, and for fulfillment of their own personal needs.

For example consumer services include the provision of the personal services such as beautician and barbering services, the provision of lodging, entertainment, specialized instruction, financial service, automobile storage, transportation, laundry and dry cleaning services, and all other similar services.

10. **Dimensional Variance:** Departure from the terms of the zoning regulations pertaining to height or width of structures and size of yards and open spaces where such departure will not be contrary to the public interest, and where owing to conditions peculiar to the property because of its size, shape, or topography and not as a result of the action of the applicant, the literal enforcement of its zoning ordinance would result in unnecessary and undue hardship.

11. **Dwelling:** A dwelling is a building providing shelter, sanitation, and the amenities for permanent habitation. It does not include mobile homes, temporary lodging, or sleeping rooms.

Dwelling Unit: One room or rooms, connected together (including apartments) constituting a separate, independent housekeeping establishment for owner occupancy, or rental or lease on a weekly, monthly or longer basis, and physically separated from any other rooms or dwelling units which may be in the same structure, and containing independent cooking and sleeping facilities.

12. **Enforcement Officer:** Any administrative official designated by the City Council who shall be charged with and provided with the authority to enforce the ordinances, regulations, codes and orders of the planning commission and the City Council.

13. **Flood Plain:** Those areas subject to frequent periodic flooding delineated on the Soil Survey as alluvial soils by the Soil Conservation Service United States Department of Agriculture.

14. **Home Occupations:** Professional offices, studios, and personal services maintained or conducted within a dwelling. Neither the selling of any merchandise nor processing of any product shall qualify as a home occupation. Home occupations include only those which meet the following performance standards:

- a. Home occupations shall be incidental to the principal residential use.
- b. Home occupations shall result in no exterior evidence, excepting a permitted sign, that the dwelling is used for a nonresidential use.
- c. Home occupations shall not generate any atmospheric pollution, light flashes, glare, odors, noise, vibration, or truck or other heavy traffic.

- d. Any activity in which the selling of any merchandise is the primary function is not a home occupation.
 - e. Home occupations shall occupy no more than fifty (50) percent of the total floor area of a dwelling.
15. **Industry:** The processing of products or raw materials. The two categories of industry are defined according to the following performance standards:
Heavy Industry: Those industries whose processing operations result in the outdoor storage or processing of materials or products, the emission of any atmospheric pollution, visible light flashes or glare, odors, or noise or vibration which may be heard or felt off the premises, or those industries which constitute a fire or explosion hazard.
Light Industry: Those industries whose processing operations result in none of the above conditions.
16. **Junkyard:** Property used for the outdoor storage, display, or keeping of inoperative machinery, whether or not it is capable of operation, of the accumulation of trash, waste material, or vegetation, in a manner which is unsightly, offensive, or not in harmony with surrounding property.
17. **Local Information Sign:** A sign indicating directions to a local commercial, industrial, or other type establishment.
18. **Lot:** A parcel of land under one ownership devoted to a common use or occupied by a single principal building plus accessory structures.
Corner Lot: A lot which abuts on two intersecting streets at their intersection.
Double-Frontage Lot: Any lot other than a corner lot which abuts on two streets.
Lot Line: The boundary dividing a lot from a right-of-way, adjoining lot, or other adjoining tract of land. Front, rear, and side lot lines are self-explanatory.
Lot of Record: A lot which is recorded in the office of the county clerk.
19. **Mobile Homes:** Any vehicle or similar portable structure used or so constructed as to permit its being used as a conveyance upon streets and as a dwelling for one or more persons or as a permanent place of business.
20. **Mobile Home Park:** A tract of land prepared and approved according to the procedures in the Zoning Ordinance to accommodate ten or more mobile homes.
21. **Mobile Home Space:** A parcel of land delineated within a mobile home park upon which may be located one mobile home. The word space, when used in Section 2.51 shall be held to mean "mobile home space".
22. **Nonconforming Structure or Use:** A structure or use on any premises which does not conform with all applicable provisions of the Zoning Ordinance but which existed before being designated as nonconforming by the adoption or amendment of the Zoning Ordinance.
23. **Non-Retail Commercial:** Commercial sales and services to customers who intend resale of the products or merchandise sold or handled. For example, non-retail commercial includes wholesaling, warehousing, trucking terminals, and similar commercial enterprises.
24. **Outdoor:** Refers to that which is not within a building.
25. **Planned-Development Project:** A complex of structures and uses planned as an integral unit of development rather than as single structures on single lots which includes townhouses.
26. **Premises:** A lot or other tract of land under one ownership and all the structures on it.
27. **Processing:** Manufacturing, reduction, extraction, packaging, repairing, cleaning, and any other similar original or restorative treatment applied to raw materials, products or personal property. Processing does not refer to the fabrication of structures.
28. **Public-Service Building:** Any building necessary for the operation and maintenance of a utility.
29. **Retail Sales:** Sale of any product or merchandise to customers for their own personal consumption or use, and not for resale.
30. **Road:** A traffic-carrying way. As used in the Zoning Ordinance, a road may be privately owned.
31. **Sign, Advertising:** Any device designed to inform or attract the attention of persons not on the premises on which the sign is located, provided, however, that the following shall not be included in the application of the regulations herein:
 - a. Signs not exceeding one square foot in area and bearing only property numbers, post box numbers, names of occupants of premises, or other identification of premises not having commercial connotations;
 - b. Flags and insignia of any government except when displayed in connection with commercial promotion;
 - c. Legal notices, identification, informational, or directional signs erected or required by government bodies;
 - d. Integral decorative or architectural features of buildings except letters, trademarks, moving parts, or moving lights;
 - e. Signs directing and guiding traffic and parking on private property, but bearing no advertising matter and four (4) square feet or less in area.**Signs, Number and Surface Area:** For the purpose of determining number of signs, a sign shall be considered to be a single display surface or display device containing elements organized, related, and composed to form a unit. Where matter is displayed in a random matter without organized relationship of elements, or where there is reasonable doubt about the relationship of elements, each element shall be considered to be a single sign.
The surface area of a sign shall be computed as including the entire area with a regular geometric form or combinations of regular geometric forms comprising all of the display area of the sign and including all of the elements of the matter displayed. Frames and structural members not bearing advertising matter shall not be included in computation of surface area.
- Sign, On-Site:** A sign relating in its subject matter to the premises on which it is located, or to products, accommodations, services, or activities on the premises. On-site signs do not include signs erected by the outdoor advertising industry in the conduct of the outdoor advertising business.
- Sign, Off-Site:** A sign other than an on-site sign.
32. **Sleeping Room:** A single room rented for dwelling purposes but without the amenities for separate and independent housekeeping.
33. **Street:** Any highway or other public traffic-carrying way. An arterial street is any numbered federal, state, or county highway unless otherwise designated by the planning commission.
34. **Structure:** Any combination of materials fabricated to fulfill a function in a fixed location on the land; includes buildings.
35. **Trailer:** Any vehicle or similar portable structure used or so constructed as to permit its being used as a conveyance to transport cargo other than persons upon the streets and highways. The term "trailer" does not mean "mobile home" as defined and used in this ordinance.
36. **Use:** Use broadly refers to the activities which take place on any land or premises and also refers to the structures located thereon and designed for those activities.
37. **Variance:** A departure from the strict conformance with the dimension and area regulations which must first receive the approval of the Board of Adjustment.
38. **Yard:** The open space surrounding the principal building on any lot, unoccupied and unobstructed by any portion of that building from the ground to the sky except where specifically permitted by these Zoning Ordinances. Yards are further defined as follows:
Front Yard: That portion of the yard extending the full width of the lot and measured between the front lot line and a principal building, which line shall be designated as the front yard line.
Rear Yard: That portion of the yard extending the full width of the lot measured between the rear lot line and a parallel line tangent to the nearest part of the principal building.
Side Yard: That portion of the yard extending from the front yard to the rear yard and measured between the side lot lines and parallel lines tangent to the nearest parts of the principal buildings.

2.2 APPLICATION OF REGULATIONS

All existing and future structures and uses of premises within the City of Prestonsburg shall conform with all applicable provisions of the Zoning Ordinance. Each zoning district is established to permit only those uses specifically listed as permitted, except as provided under the non-conforming provisions, and is intended for the protection of those areas.

2.3 GENERAL DEVELOPMENT REGULATIONS

2.3.1 COORDINATION WITH SUBDIVISIONS REGULATIONS

In all cases where the land is divided for the purpose of eventual development of lots of any kind — residential, commercial, or industrial — the provisions of Subdivision Regulations, when adopted for Prestonsburg and amendments thereto, shall apply in addition to the provisions of the Zoning Ordinance.

It is desirable that access points to the arterial streets serving all zoning districts shall be located no more frequently than 400' to 1,200' apart. Topography, traffic volumes, and land use shall determine the exact locations. Access points shall also meet Federal and State standards where applicable.

2.3.2 PLANNED-DEVELOPMENT PROJECT REGULATIONS

A planned-development project may be allowed in those zoning districts where it is designated as a permitted use under the zoning district regulations. A planned-development project may be under single or divided ownership. All planned-development projects shall be subject to the following regulations:

- A. **Procedure:** When a planned-development project is proposed, the procedure for subdivision approval as will be set forth in the Prestonsburg Subdivision Regulations shall be followed in its entirety even though the ownership of land may not be divided. In the meantime, a preliminary plan and final plan both approved by the Planning Commission may establish a schedule of reasonable fees to be charged for plan review. The project shall be developed according to the approved final plan. Zoning permits and certificates of occupancy shall be required for each building according to Sections 5.2 and 5.3 of this Zoning Ordinance.
- B. **Uses and Densities:** The uses of premises and development densities in a planned-development project shall conform with the permitted uses and densities of the zoning district in which it is located when it is permitted.
- C. **Standards:** In any planned-development project, although it is permissible to depart from literal conformance with the individual lot dimension and area regulations, there shall be no diminution of total equivalent lot area, parking area, and loading-unloading area requirements that would be necessary for the equivalent amount of individual lot development with one exception: the planning commission may allow reductions in these requirements if the developer can satisfactorily prove that large-scale development may permit such reductions without destroying the intent of these regulations.
- D. **Special Conditions:** The Planning Commission shall attach special conditions based on all of the following standards in addition to imposing the standards for total area, parking area, and loading and unloading area defined in Paragraph C above. The Planning Commission may also attach any other reasonable special conditions.
 - 1. Wherever there is an abrupt change in uses — i.e., residential to commercial — it is desirable that a buffer area of open space, a wall, a fence, or protective planting be placed between them which will protect each use from the undesirable effects of the other.
 - 2. Parking and other public areas used at night shall be adequately lighted, and private areas shall be adequately protected from such lighting and any other lighting from public areas. Public streets may also require protection from excessive glare of lighted areas.

2.3.3 CONDITIONAL USE REGULATIONS

Conditional uses may be permitted in districts as designated under the zoning district regulations but only when specifically approved by the Board of Adjustment.

- A. **All Districts:** The following conditional uses only may be approved in all zoning districts:
 - 1. Service facilities of non-local public utility and private transmissions, lines, and pipes.
 - 2. Service facilities of radio, TV, and telephone transmission structures.
 - 3. Service facilities of large utility structures and public service buildings.
 - 4. Service facilities of expansion of railroads and appurtenances.
 - 5. Government buildings and uses.
 - 6. Churches and libraries.
- B. **Specific Districts:** Other conditional uses may be approved only in those zoning districts where they are designated as special uses under the zoning district regulations.
- C. **Procedure:** In applying for a conditional use permit, the applicant shall submit a plan to the Enforcement Office and follow all procedures set forth in Paragraph 5.23, procedure for zoning permit application. The Enforcement Officer shall refer the application to the Board of Adjustment. The Planning Commission may establish a schedule of reasonable fees to be charged for special use zoning permits. The applicant shall meet with the Board of Adjustment which may attach reasonable special condition to an approval of a special use to insure that there shall be no departure from the provisions and intent of this Zoning Ordinance. These special conditions may be similar to the conditions that may be required for planned development projects. Effect of the special use on surrounding uses and all officially adopted plans shall be considered in determining whether a special use shall be approved or disapproved. The Board of Adjustment may approve the application and may issue a zoning permit in full conformance with Section 5.2. The conditional use, if approved, shall conform with all attached conditions.
- D. **Other Regulations:** Payment of a fee to cover reasonable expenses shall be required of the applicant before the issuance of the conditional use permit. Other regulations for conditional use permits are as follows:
 - 1. The Board may attach necessary conditions such as time limitations, requirements that one or more things be done before the request can be initiated, or conditions of a continuing nature. Any such conditions shall be recorded in the Board's minutes and in the conditional use permit along with reference to the specific section on the zoning ordinance listing the conditional use under consideration. The Board shall have the power to revoke conditional use permits or variances for non-compliance with the condition (s) thereof. Furthermore, the Board will have the right of action to compel offending structures or uses removed at the cost of the violator and may have judgment against the violator for such cost.
 - 2. Granting a conditional use permit does not exempt the applicant from complying with all the requirements for this ordinance and other ordinances and regulations of the pertinent legislative body.
 - 3. A conditional use permit shall be exercised within one (1) year from the date of issuance within the meaning of KRS 100.237.
 - 4. The Enforcement Office shall review all conditional use permits except for those for which all conditions have been permanently satisfied, at least once annually and shall have the power to inspect the land or structure where the conditional use is located in order to ascertain that the landowner is complying with all the conditions which are listed on the conditional use permit. If the landowner is not complying with all conditions listed on the permit, the Enforcement Officer shall report the fact in writing to the Chairman of the Board of Adjustment. The report shall state specifically the manner in which the landowner is not complying with the conditions on the conditional use permit and a copy of the report shall be furnished to the landowner at the same time that it is furnished to the Chairman of the Board of Adjustment. Upon hearing the report as required by KRS 100.236, if the Board finds the facts alleged to be true and that the landowner has taken no steps to comply with them between the dates of the report and the date of the hearing, the Board may authorize the Enforcement Officer to revoke the conditional use permit and to take the necessary legal action to cause the termination of the activity.

2.4 GENERAL REGULATIONS FOR STRUCTURES AND USES

2.41 NONCONFORMING STRUCTURES

Nonconforming structures may remain subject to the following regulations:

- A. Alterations: A nonconforming structure shall not be enlarged, replaced, or structurally altered except in conformance with the Zoning Ordinance. Any structure, however, may be restored to a safe condition if declared unsafe by the Enforcement Officer or other official with jurisdiction, except as provided in B.
- B. Restoration: A nonconforming structure for which restoration to a safe condition would cost more than 50 percent of its replacement value shall not be restored except in conformance with the Zoning Ordinance.
- C. Construction approved prior to adoption or amendment of the Zoning Ordinance, proposed structures for which zoning permits have been issued prior to their designation as nonconforming by the adoption or amendment of the Zoning Ordinance may be completed and used as originally intended provided they are completed and in use one year after the date on which the zoning permit was issued.

2.42 NONCONFORMING USES

Nonconforming uses may be continued subject to the following regulations:

- A. The Board of Adjustment shall not allow the enlargement or extension of the nonconforming use beyond the scope and area of its operation after the adoption of this ordinance (area shall mean the lot upon which the nonconforming use is being operated) nor shall the Board permit a change from one nonconforming use to another unless the new nonconforming use is the same or a more restrictive classification.
- B. Discontinuance: Whenever a nonconforming use of any premises has been discontinued for a period of six months, no nonconforming use may be re-established on these premises.

2.43 APPROVED WATER SUPPLY AND SEWAGE DISPOSAL FOR BUILDINGS

It shall be unlawful to construct any building or occupy any mobile home without water supply and sewage disposal facilities approved by the County Health Officer and the city of Prestonsburg. All building and mobile homes shall be connected to the city sewer and water system.

2.44 REGULATION OF PRINCIPAL BUILDINGS

Unless a plan has been approved for a planned development project, only one principal building and permitted accessory structures may be erected on any lot of record or any conforming lot. Temporary structures are permitted during construction only.

2.5 COORDINATION WITH KENTUCKY REVISED STATUTES ON SPECIFIC USES

2.51 MOBILE HOME PARKS

- A. Mobile home parks may be permitted only in those zoning districts where they are designated as a permitted use under the zoning district regulations. All mobile home parks shall conform with all provisions of the Kentucky Revised Statutes 219.120 through 219.250, and shall conform with all applicable provisions of the Zoning Ordinance and all attached special conditions.
- B. It shall be deemed unlawful for any person to construct, alter, or extend any mobile home park within the corporate limits of Prestonsburg without the application and receipt of permits from both the local health authority and the local Enforcement Officer. When application is made for both the health certificate and the building permit, the applicant must show at least the following:
 - 1. Name and address of applicant
 - 2. Name and legal description of the mobile home park.
 - 3. The complete engineering plans and specifications of the proposed park showing but not limited to the following:
 - a. The area and dimensions of the tract of land;
 - b. The number, location, and size of all mobile home lots; with each lot being numbered;
 - c. The location and width of roadways and walkways;
 - d. The plans and specifications of all buildings, if any are proposed, constructed or to be constructed within the mobile home park; and
 - e. The location and details of lighting and electrical systems.
 - f. Contour lines to indicate slope and drainage
 - g. Location of all utilities; and easements;
 - h. Public areas such as visitors' parking, recreational areas, etc., if such areas are proposed.
 - i. Large scale plan of one typical mobile home lot showing mobile home location, automobile parking space, etc.
 - j. Location of planting for landscaping purposes or as required for protective buffer purposes as a special condition.
- C. All applications to the local health authority and the Enforcement Officer shall be accompanied by the deposit of a fee of \$50.00 (fifty dollars).
- D. If the local health authority and Enforcement Officer deem the proposed plans and specifications to be in agreement with all statutes and ordinances of the Commonwealth of Kentucky and the City of Prestonsburg, the permit shall be issued.
- E. Standards: All mobile home parks shall conform with the following standards for development:
 - 1. All mobile home parks shall include lots for at least twenty-five (25) mobile homes. Mobile homes are not permitted on individual lots outside of approved mobile home parks in any district.
 - 2. Each mobile home shall be placed on a lot of at least 2,500 square feet, and in the case of mobile homes exceeding seventy (70) feet in length and mobile homes that are designed as dwellings for more than one family they shall be placed on a lot of at least 3,000 square feet.
 - 3. Each mobile home shall be connected with the public sewer.
 - 4. No mobile home shall be located closer than thirty (30) feet to another mobile home.
 - 5. No mobile home shall be located within thirty (30) feet of another mobile home, except that a minimum end-to-end clearance of not less than ten (10) feet shall be permitted, and in an instance where the sides opposite the entrance of two (2) mobile homes may be reduced to not less than twenty (20) feet. No mobile home, accessory building, or structure, including patios and carports shall be within five (5) feet of any individual space boundary.
 - 6. A road with a hard surface pavement at least twenty (20) feet wide shall provide direct access to each mobile home lot. The area occupied by the road shall not fulfill part of the area requirements for any lot. All roads shall be designed to enable mobile homes entering the park to reverse direction without having to back more than one mobile home length.
 - 7. A paved automobile parking area of not less than twenty (20) feet by twenty (20) feet provided on every mobile home lot.
 - 8. All mobile home parks shall conform with the State Board of Health Regulations or the City of Prestonsburg, whichever is more restrictive, which prescribe standards for water supply, sewage disposal, and other facilities. Each mobile home park shall be adequately drained so that no mobile home lot shall be subject to the collection of storm water.

2.6 GENERAL REGULATIONS FOR LOTS AND YARDS

2.61 OBSTRUCTIONS TO VISION AT STREET INTERSECTIONS

Within the area defined by the intersection of any two right-of-way lines of streets or railroads and a straight line intersecting those two right-of-way lines at points thirty feet from their intersection, no obstructions to vision between a height of two and one half feet and twelve feet above the imaginary plane defined by those three points of intersection are permitted.

2.62 FRONT-YARD REGULATIONS FOR CORNER AND DOUBLE-FRONTAGE LOTS

Corner lots and double-frontage lots shall, on both of the adjacent streets, meet the front-yard regulations of the district in which they are located. Corner lots and double-frontage lots recorded before the adoption date of this revised Zoning Ordinance for the City of Prestonsburg are allowed to comply with regulations found in the prior Zoning Ordinance adopted June 13, 1966. All future corner and double-frontage lots shall comply with the first paragraph of this section of the revised Zoning Ordinance.

2.63 APPLICATION OF YARDS TO ONE BUILDING ONLY

No part of a yard required for any building may be included as fulfilling the yard requirements for an adjacent building.

2.64 USE OF YARDS FOR ACCESSORY BUILDINGS

No accessory buildings are permitted in front yards. They are permitted in rear or side yards according to the dimension and area regulations.

2.65 SCREENING REQUIREMENTS

The Planning Commission may require proper screening whenever two different zones adjoin wherever a change in classification is requested.

2.66 FENCES

A building permit must be obtained from the Enforcement Officer before erection of any fence. Decision as to whether any fence should be erected is made by the Enforcement Officer, with appeal to the Board of Adjustment as provided in Section 5.4 hereof.

2.7 GENERAL REGULATIONS FOR VEHICLES

2.71 OFF-STREET PARKING SPACE REGULATIONS FOR AUTOMOBILES

- A. Existing Parking Space: Existing off-street parking provided for any building or use at the time of adoption of the Zoning Ordinance shall not thereafter be reduced unless it exceeds the requirements of this ordinance. Any existing building or use not provided with conforming parking space shall be provided with off-street parking space in conformance with this ordinance at the time of any structural alteration of the building or expansion of the use.
 - 1. Dwelling: one parking space per dwelling unit.
 - 2. Mobile home park: two automobile parking areas shall be provided on every mobile home space, plus one parking area for every four spaces in the park. (See Section 2.51 E7)
 - 3. Indoor retail businesses: one parking space for each 100 square feet of commercial floor area plus one space for every truck operated by the business, in a Central Business District. For such businesses in a Neighborhood or General Business District, there shall be provided four spaces for the first 1,000 square feet of total floor area, plus one additional space for each 150 square feet of such floor area. For such businesses in a Highway Business District, C-4, there shall be provided three (3) square feet of parking space for every one (1) square foot of ground floor area, shown on a plat presented to the Planning Commission.
 - 4. Tourist homes, motels, or hotels: one (1) parking space for each sleeping room or suite including that of the owner or manager of residence on the premises.
 - 5. Industrial plants: one parking space for every two employees at maximum employment on a single shift plus one space for every truck operated by the plant.
 - 6. Places for public assembly, institutions, and recreational facilities: unless otherwise stated in this section, one parking space for every five persons, based on maximum capacity.
 - 7. Hospitals: one (1) space for each four (4) patient beds, exclusive of bassinets, plus one (1) space for each staff or visiting doctor, plus (1) space for each three (3) employees including nurses, plus adequate area for the parking of emergency vehicles.
 - 8. Medical or dental clinics or offices: five (5) spaces per doctor plus one (1) space for each two (2) employees.
 - 9. Sanatoriums, convalescent or nursing homes: one (1) space for each six (6) patient beds plus one (1) space for each staff or visiting doctor plus one (1) space for each two (2) employees including nurses.
 - 10. Community center, theater, auditorium, church sanctuary, one (1) parking space for each four (4) seats, based on maximum seating capacity.
 - 11. Convention hall, lodge, club, library, museum, place of amusement or recreation: one (1) parking space for each fifty (50) square feet of floor area used for assembly or recreation in the building.
 - 12. Office building: one (1) parking space for each three-hundred (300) square feet of gross floor area in the building, exclusive of the area used for storage, utilities and building services.
 - 13. Stadium or sports arenas: one (1) space for each four (4) seats.
 - 14. Bowling alleys: five (5) parking spaces for each alley.
- B. Required Off-Street Parking Space: When any building is built or any use of land is initiated, they shall be provided with sufficient off-street parking space on the premises so that no automobile parking on any street will result from the normal activity. If the off-street parking capacity is exceeded and street parking is generated more than six times during a six-month period, this shall be considered as resulting from normal activity, and additional off-street parking shall be provided. The Board of Adjustment shall interpret the amount of parking space required for any building or use, assisted by the following standards whenever the Enforcement Officer is unable to apply the following standards literally or when he determines a parking space deficiency according to the standard above. In either case he shall apply to the Board for an original interpretation.
 - 1. Dwelling: one parking space per dwelling unit.
 - 2. Mobile home park: two automobile parking areas shall be provided on every mobile home space, plus one parking area for every four spaces in the park. (See Section 2.51 E7)
 - 3. Indoor retail businesses: one parking space for each 100 square feet of commercial floor area plus one space for every truck operated by the business, in a Central Business District. For such businesses in a Neighborhood or General Business District, there shall be provided four spaces for the first 1,000 square feet of total floor area, plus one additional space for each 150 square feet of such floor area. For such businesses in a Highway Business District, C-4, there shall be provided three (3) square feet of parking space for every one (1) square foot of ground floor area, shown on a plat presented to the Planning Commission.
 - 4. Tourist homes, motels, or hotels: one (1) parking space for each sleeping room or suite including that of the owner or manager of residence on the premises.
 - 5. Industrial plants: one parking space for every two employees at maximum employment on a single shift plus one space for every truck operated by the plant.
 - 6. Places for public assembly, institutions, and recreational facilities: unless otherwise stated in this section, one parking space for every five persons, based on maximum capacity.
 - 7. Hospitals: one (1) space for each four (4) patient beds, exclusive of bassinets, plus one (1) space for each staff or visiting doctor, plus (1) space for each three (3) employees including nurses, plus adequate area for the parking of emergency vehicles.
 - 8. Medical or dental clinics or offices: five (5) spaces per doctor plus one (1) space for each two (2) employees.
 - 9. Sanatoriums, convalescent or nursing homes: one (1) space for each six (6) patient beds plus one (1) space for each staff or visiting doctor plus one (1) space for each two (2) employees including nurses.
 - 10. Community center, theater, auditorium, church sanctuary, one (1) parking space for each four (4) seats, based on maximum seating capacity.
 - 11. Convention hall, lodge, club, library, museum, place of amusement or recreation: one (1) parking space for each fifty (50) square feet of floor area used for assembly or recreation in the building.
 - 12. Office building: one (1) parking space for each three-hundred (300) square feet of gross floor area in the building, exclusive of the area used for storage, utilities and building services.
 - 13. Stadium or sports arenas: one (1) space for each four (4) seats.
 - 14. Bowling alleys: five (5) parking spaces for each alley.
- C. Parking Space: For the purpose of this ordinance, an off-street parking space shall consist of a space adequate for parking an automobile with room for opening doors on both sides, together with properly related access to a public street or alley and maneuvering room. Required off-street parking areas for three or more automobiles shall have individual spaces marked, and shall be so designed, maintained, and regulated that no parking or maneuvering incidental to parking shall be on any public street, walk, or alley, and so that any automobile may be parked and unparked without moving another. For purposes of rough computation, an off-street parking space and necessary access and maneuvering room may be estimated at 300 square feet, but off-street parking requirements will be considered to be met only when actual spaces meeting the requirements above are provided and maintained, improved in a manner appropriate to the circumstances of the case, and in accordance with all ordinances and regulations of the city. All parking spaces shall be shown on a plat drawn to scale and submitted to the Planning Commission for review.
- D. Off-Street Parking Standards: The following standards comprise the minimum off-street parking requirements for the several common types of building and uses listed:
 - 1. Dwelling: one parking space per dwelling unit.
 - 2. Mobile home park: two automobile parking areas shall be provided on every mobile home space, plus one parking area for every four spaces in the park. (See Section 2.51 E7)
 - 3. Indoor retail businesses: one parking space for each 100 square feet of commercial floor area plus one space for every truck operated by the business, in a Central Business District. For such businesses in a Neighborhood or General Business District, there shall be provided four spaces for the first 1,000 square feet of total floor area, plus one additional space for each 150 square feet of such floor area. For such businesses in a Highway Business District, C-4, there shall be provided three (3) square feet of parking space for every one (1) square foot of ground floor area, shown on a plat presented to the Planning Commission.
 - 4. Tourist homes, motels, or hotels: one (1) parking space for each sleeping room or suite including that of the owner or manager of residence on the premises.
 - 5. Industrial plants: one parking space for every two employees at maximum employment on a single shift plus one space for every truck operated by the plant.
 - 6. Places for public assembly, institutions, and recreational facilities: unless otherwise stated in this section, one parking space for every five persons, based on maximum capacity.
 - 7. Hospitals: one (1) space for each four (4) patient beds, exclusive of bassinets, plus one (1) space for each staff or visiting doctor, plus (1) space for each three (3) employees including nurses, plus adequate area for the parking of emergency vehicles.
 - 8. Medical or dental clinics or offices: five (5) spaces per doctor plus one (1) space for each two (2) employees.
 - 9. Sanatoriums, convalescent or nursing homes: one (1) space for each six (6) patient beds plus one (1) space for each staff or visiting doctor plus one (1) space for each two (2) employees including nurses.
 - 10. Community center, theater, auditorium, church sanctuary, one (1) parking space for each four (4) seats, based on maximum seating capacity.
 - 11. Convention hall, lodge, club, library, museum, place of amusement or recreation: one (1) parking space for each fifty (50) square feet of floor area used for assembly or recreation in the building.
 - 12. Office building: one (1) parking space for each three-hundred (300) square feet of gross floor area in the building, exclusive of the area used for storage, utilities and building services.
 - 13. Stadium or sports arenas: one (1) space for each four (4) seats.
 - 14. Bowling alleys: five (5) parking spaces for each alley.

- 15. Mortuaries or funeral homes: one (1) space for each fifty (50) square feet of floor space in the slumber rooms, parlors, or individual funeral service rooms.
- 16. Warehouses and storage buildings: Sufficient parking space to accommodate employees and the loading and unloading of materials.
- 17. Additional parking standards: The Board of Adjustment may raise the standards listed above when necessary to conform with paragraph B and shall use similar criteria of floor area, employment, or capacity to interpret standards for buildings and uses not specifically listed above.

2.72 OFF-STREET LOADING AND UNLOADING SPACE REGULATIONS FOR TRUCKS

All buildings and uses which generate regular trucking traffic shall be provided with sufficient off-street loading and unloading space on the premises so that they will generate no loading or unloading activity on their required parking spaces or on any street. The Board of Adjustment shall interpret the amount of loading and unloading space required for any building or use whenever the Enforcement Officer is unable to apply this standard literally and applies to the Board for an original interpretation.

2.73 ADDITIONAL PARKING, LOADING AND UNLOADING REGULATIONS:

- A. Arrangement of off-street parking space: Off-street parking space required for any building or use may be located within walking distance of five hundred feet from the premises it serves but detached therefrom or may be consolidated into a large parking area serving other buildings and uses, either of which arrangements must be approved by the Board of Adjustment. The Enforcement Officer shall apply to the Board for an original interpretation when zoning permits are requested in such cases. The Board may not authorize the total amount of parking space required for all buildings and uses to be diminished except as follows: If a consolidated parking area serves buildings or uses which do not generate automobile parking at the same times — i.e., churches and stores — total parking space may be diminished to the maximum required by those buildings and uses which do generate the parking of automobiles at the same time.
- B. Proof of Availability: The Board of Adjustment may require a plat, deed and any other proof necessary to show that required parking space, if located off the premises it serves, is controlled by and available to the applicant for a zoning permit.
- C. Surfacing of Parking, Loading and Unloading Space: Parking, loading and unloading spaces and the access thereto shall be surfaced in a manner adequate to eliminate dust and mud.

2.74 PARKING AND STORAGE OF CERTAIN VEHICLES

Automobiles, vehicles, trailers of any type without current license plates shall not be parked or stored on any property in a Residential District, R-1, R-2, R-3, other than in completely enclosed buildings.

2.8 EXCEPTIONS

2.81 USE EXCEPTIONS

- Several types of structures and uses are permitted in all districts even though they are not listed as permitted uses under the zoning district regulations. These structures and uses are listed as follows:
- A. No zoning permit or certificate of occupancy required for:
 - 1. Local public utility distributing and collecting structures such as pipes and transmission lines, transformers, meters, etc. Large utility structures such as substations are permitted only as special uses.
 - 2. Public streets and all official appurtenances necessary for traffic direction and safety. All street and traffic control signs shall conform to the code established and adopted by the Kentucky Department of Highways.
 - 3. Private drives, private parking areas, and the parking of vehicles incidental to the principal use on the same premises.
 - 4. Real-estate signs not larger than ten square feet located on the premises or subdivision being advertised for sale or for rent.
 - 5. Signs not over four square feet in area identifying permitted home occupations or the renting of sleeping rooms on the same premises.
 - 6. Horticulture and landscaping of any premises: fences and other normal accessory uses.
 - B. Zoning permit only required; no certificate of occupancy:
 - 1. Local information signs. All local information signs shall meet the following standards:
 - a. Twenty square feet in area is the maximum size permitted for local information signs, and no linear dimension shall be greater than ten feet.
 - b. Six feet from the ground to the top of the sign is the maximum height permitted for local information signs.
 - c. Local information signs must be located within three miles along any street from the establishment to which they are indicating directions.
 - d. Local information signs must be located off the right-of-way and at least one hundred feet from all intersecting street rights-of-way.

2.82 HEIGHT EXCEPTION

Height regulations apply to building and portions of buildings occupied regularly by human beings. They do not apply to structure or portions of buildings such as radio towers, ornamental spires, water towers, silos, and flag poles which are not occupied regularly by human beings except for maintenance unless otherwise stipulated in the Zoning Ordinance. No structure shall exceed 75' without approval of the Board of Adjustment. The Board of Adjustment shall interpret whether or not height regulations apply upon application by the Enforcement Officer in doubtful cases. Federal Aviation Agency or State aviation height regulations in the vicinity of an airport shall take precedence over all other height regulations.

ARTICLE III

ESTABLISHMENT OF ZONING DISTRICTS

3.1 ESTABLISHMENT AND DESIGNATION

The City of Prestonsburg is divided into zoning districts as shown on the Zoning Map, and these districts are designated as follows:

- RESIDENTIAL DISTRICTS
- R-1: Low Density
- R-2: Medium Density
- R-3: High Density

- COMMERCIAL DISTRICTS
- C-1: Neighborhood Business
- C-2: General Business
- C-3: Central Business
- C-4: Highway Business

- INDUSTRIAL DISTRICTS
- I-1: Light Industry
- I-2: Heavy Industry

3.2 INTERPRETATION OF ZONING-DISTRICT BOUNDARIES

The following rules shall be used to interpret the exact location of the zoning-district boundaries shown on the Zoning Map:

- A. Where a zoning district boundary follows a street or railroad, the center line of the street or railroad right-of-way is the boundary of the district.
- B. Where a zoning district boundary approximately follows a lot or property line, that line is the boundary of the district.
- C. Where a zoning district boundary follows a stream or the shore of a body of water, that stream or shore line is the boundary of the district.

- D. Where a zoning district boundary does not clearly follow any of the features mentioned above, its exact location on the ground shall be determined by measurement according to the map scale.
- E. Unassigned and new areas coming under the zoning regulating authority shall be temporarily zoned R-1. The Planning Commission shall study the annexed or unassigned area and make recommendations within thirty (30) days to City Council for permanent classification.

**ARTICLE IV
ZONING DISTRICT REGULATIONS**

4.1 RESIDENTIAL DISTRICTS

The following regulations shall apply in residential districts in accordance with the specifications given in the Summary of Zoning District Dimensions:

4.11 USES PERMITTED

- A. Single-family dwellings in R-1, R-2, or R-3 districts.
- B. Double-family dwellings in R-1, R-2, or R-3 districts.
- C. Multiple-family dwellings in R-2 or R-3 districts.

4.12 ACCESSORY STRUCTURES AND USES PERMITTED

- A. Private pools, fenced or covered so as to prevent unauthorized or accidental use by children.
- B. Garage or other building not used as a dwelling and accessory to the principal use.
- C. Renting of no more than three sleeping rooms in any one building.
- D. Home occupations: Permitted home occupations may be identified on the premises according to Section 2.14. No displays or changes in facade shall indicate from the exterior that the building is being utilized partly for a non-residential purpose.

4.13 CONDITIONAL USES

- A. Public or private facilities such as schools, churches, cemeteries, libraries, parks, doctors' offices, recreational facilities, hospitals, institutions, etc.
- B. Mobile home parks in conformance with Section 2.51 except that no mobile home parks may be located in an R-1 district.
- C. Planned-development project for residential use only. The procedure under Section 2.32 shall be followed.

4.14 DIMENSIONS AND AREA REGULATIONS FOR LOTS AND STRUCTURES

The regulations on the dimensions and area for lots and structures are set forth in the Schedule of Dimension and Area Regulations on page 35. The applicable regulations shall be observed in all residential areas.

4.2 COMMERCIAL DISTRICT

The following regulations shall apply in commercial districts as indicated:

4.21 C-1 NEIGHBORHOOD COMMERCIAL DISTRICT

This district is to be used for retail trade and personal service enterprises which will meet the regular needs of the occupants of surrounding residential areas.

4.211 PERMITTED USES

- A. Retail sales of convenience goods, grocery stores, drug stores, barber shops, dry cleaning establishments, etc.
- B. Consumer Services: Processing is performed as a consumer service for retail customers served on the premises.
- C. Office Buildings and Apartments.
- D. Construction shall conform to the full intent of a neighborhood commercial establishment and be limited to 2,500 square feet.
- E. Planned-development project for commercial and apartment use only. The procedure under Section 2.32 shall be followed.
- F. Residential uses shall be required to conform with the R-2 residential density and area requirements.

4.212 CONDITIONAL USES

- A. Public facilities such as libraries, churches, parks, recreational facilities, hospitals, institutions, etc.
- B. Buildings exceeding 2,500 square feet.

4.22 C-2 GENERAL BUSINESS DISTRICT

This district is to be used for all uses enumerated in 4.221.

4.221 PERMITTED USES

- A. Places of amusement and assembly, offices, hotels, motels, used car lots, garages, and other motor vehicle services of a similar or like nature.
- B. Any retail business or retail service as defined in 2.129.
- C. Any manufacturing or processing establishment that does not create dust, smoke, noise, or odor outside the lot on which it is located and employing not more than ten (10) persons, including the owner or operator.
- D. Any accessory use or building customarily incidental to the above permitted uses.

4.222 USES EXPRESSLY PROHIBITED

- A. Any business which is primarily of a wholesale storage or warehousing nature.
- B. Animal hospital, coal or lumber yard, dairy, bottling works, dry cleaning plant, electric welding, gasoline, oil, or alcohol storage above the level of the ground and exceeding 500 gallons, ice plant, live animal storage, laundry or bakery employing more than five (5) persons, and any other similar or like use determined by the Board of Adjustment to be detrimental to the retail shopping nature of this district.

4.23 C-3 CENTRAL BUSINESS DISTRICT

This district is to be used for all uses permitted in C-1 and C-2 districts and for the uses enumerated in 4.231.

4.231 PERMITTED USES

Any use permitted in the C-2 district or not expressly prohibited in 4.232 is permitted in this district.

4.232 USES EXPRESSLY PROHIBITED

As provided by Section 4.222 of this document.

4.24 C-4 HIGHWAY BUSINESS DISTRICT

This district is designed to limit the ingress and egress onto U.S. 23 in order to insure a continual traffic flow on the highway.

4.241 PERMITTED USES

- A. Motel, office buildings, and professional services.
- B. Restaurants and cafes.
- C. Motor vehicle service stations and other automobile related establishments.

D. Outdoor advertising signs, billboards, etc. Flashing or changing lights which might be confused with traffic control are not permitted.

E. Planned development projects for commercial use only. The procedure under 2.32 shall be followed.

4.242 CONDITIONAL USES

- A. Nonprofit public or private facilities such as schools, churches, cemeteries, libraries, parks, recreational facilities, hospitals, institutions, etc.
- B. Any use which will not impede in the flow of traffic on U.S. 23 may be brought before the Planning Commission for acceptance as a conditional use.

4.234 CONDITIONS

Prohibited Uses: All uses not heretofore permitted are hereby prohibited in this district. In doubtful cases, the Board of Adjustments will make a determination.

4.25 ACCESSORY STRUCTURES AND USES PERMITTED

- A. Dwelling units for the owner or guardian of the commercial property occupying the same building as the principal commercial use. In no case should there be more than one dwelling unit per building.
- B. Garage or other building not used as a dwelling and accessory to the principal use.
- C. Wholesale of merchandise or services which is clearly incident and subordinate to the principal retail use on the premises.
- D. This section shall apply to all provisions of Section 4.2 up to this section.

4.26 SPECIAL REGULATIONS

- A. There shall be no outdoor storage of merchandise and no outdoor processing in any commercial district unless authorized as a conditional use. All above ground structures accessory to any outdoor use shall be located at least twenty-five (25) feet from front lot lines.
- B. All uses in commercial districts shall exhibit performance standards equal to or better than those which define light industry.
- C. This section shall apply to all provisions of Section 4.2 up to this section.

4.27 DIMENSION AND AREA REGULATIONS

The regulations of the dimensions and area for lots and structures are set forth in the Schedule of Dimensions and Area Regulations on page 35. The applicable regulations shall be observed in all commercial districts except that residential uses in the C-1 zone shall be required to conform with the R-2 residential area and density requirements.

4.3 INDUSTRIAL DISTRICT

The following regulations shall apply in industrial districts as indicated:

4.31 I-1 LIGHT INDUSTRY - PERMITTED USES

- A. Non-retail commercial
- B. The manufacture, fabrication or processing of any commodity or product that can meet the requirements of the definition of light industry in 2.115.
- C. The retail sale of any product or article manufactured, fabricated or processed in accordance with 4.31-B.
- D. The retail sale of construction materials including but not limited to lumber, rock, gravel, and articles of a similar or a like nature.
- E. Freighting or trucking yard or terminal.
- F. Research laboratories.

4.311 CONDITIONAL USE

Any other use, which can be shown to the Board of Adjustment, that will meet the requirements of the definition of light industry, as found in Section 2.115, but not included or prohibited in this section, may be located in this district with the approval of the Board of Adjustment.

4.32 I-2 HEAVY INDUSTRY - PERMITTED USES

- A. Any use permitted in the I-1 district.
- B. Any use which meets the requirements of the definition of heavy industry in Section 2.115 of this document.

4.33 ACCESSORY STRUCTURES AND USES PERMITTED

- A. Signs identifying the industrial activity on the same premises.
- B. Dwelling unit for caretaker or watchman employed by the industrial firm.
- C. Garages and other buildings and uses accessory to the principle use.
- D. Planned-development project for industrial use only. The procedure under Section 2.32 shall be followed.

4.34 CONDITIONAL USES

- A. Sanitary landfill for refuse disposal in conformance with the standards set forth in the Kentucky Department of Health Manual SE-M-4, Recommendations for the Disposal of Refuse by the Sanitary Landfill Method. Approval of the sanitary landfill by the State Board of Health must also be obtained before it may be permitted as a special use.
- B. Extraction, storing, and processing of minerals or raw materials. The Planning Commission may attach special conditions necessary to protect neighboring premises from the undesirable effects of such operation. The Planning Commission shall require a written agreement from the owners of the operation that, upon termination, the land shall be reclaimed as nearly to its original state as is practical.
- C. The Planning Commission may require agreement that topsoil shall be replaced, vegetative cover replaced, and other conditions conformed with. This agreement shall be filed permanently with the applications for a conditional use.

4.35 DIMENSION AND AREA REGULATIONS

The regulations on the dimensions and area for lots and structures are set forth in the Schedule of Dimension and Area Regulations on Page 35. The applicable regulations shall be observed in all industrial districts.

4.4 SIGNS AND OUTDOOR ADVERTISING

- 4.41 The provisions of this section are made applicable to all zone districts in Sections 4.2 and 4.3 unless otherwise specified.
- 4.42 Any outdoor commercial advertising or promotional signs (as defined in Section 2.13) which is capable of free standing (billboard) shall be permitted only in zones I-1, I-2, and C-4 and shall be considered a business use.
- 4.43 All signs and other advertising devices (with the exclusion of billboards) are permitted in zones C-1, C-2, C-3, C-4, I-1, and I-2, provided, however, that they meet all the requirements and regulations that apply to that zone and that they also shall only advertise or make known a use or uses that are conducted on the premise that the sign is located.
- 4.44 Unless expressly stated hereafter, no advertising device shall be placed, fixed, secured, or by any other method, attached to any structure or any parcel of land in a residential zone.
- 4.45 Only one (1) sign may be erected or, by any other method, attached to a building in a zone in which it is permitted, which advertises the primary service, commodity, function or nature, of the business or industry that it advertises. This sign or display shall not exceed twelve (12) square feet and shall not be closer than ten (10) feet to the street right-of-way.
- 4.46 In any residential zone, a sign which advertises a business or profession, which meets the requirements for a home occupation shall not exceed two (2) square feet in area and shall be located no closer than five (5) feet to the street right-of-way and shall not obstruct the view of traffic or operators of a motor vehicle.

4.47 Unless specifically specified above, any individual, whether he be person or firm, that erects or by any other method, constructs a sign or advertising device shall apply for and obtain a building permit that shows that the sign or device is in conformance with this ordinance.

4.48 No sign, design, or device which resembles or can be reasonably be confused with a traffic or directional sign erected by the proper state or local officials for the public information or safety is allowed.

4.49 No sign, design, or device that constitutes a nuisance either because of its content or operation shall be allowed.

4.5 REGULATIONS OF SIGNS OR ADVERTISING DEVICES BY ZONES

4.51 C-1 NEIGHBORHOOD COMMERCIAL DISTRICT

- A. No billboards are to be erected, or by any other means, attached to any premise in this zone.
- B. Only one (1) sign or device indicating the name and/or type of business conducted will be permitted.
- C. These signs shall not exceed twenty (20) square feet unless they are detached from the building and not less than ten (10) feet from the nearest right-of-way line and written approval is granted signifying it as a special use. Such approval will be granted only upon the determination that the sign will not be a detriment to the surrounding area.
- D. No sign which causes light and glare problems for neighboring residential properties shall be permitted.

4.52 C-2 GENERAL BUSINESS DISTRICT

- A. Any sign permitted and/or not expressly prohibited in 4.51 is allowed in this zone.
- B. Signs not larger than thirty (30) square feet and not more than one (1) per commercial establishment are permitted.

4.53 C-3 CENTRAL BUSINESS DISTRICT

The provisions in Section 4.52 shall apply for this zone.

4.54 C-4 HIGHWAY BUSINESS DISTRICT

- A. All signs permitted in Section 4.53.
 - B. A written release from the restrictions of Section 4.53 may be obtained provided the following requirements are met:
 1. That no sign project more than seven (7) feet from building to which it is attached.
 2. That the detached sign shall be at least twenty-five (25) feet from the nearest right-of-way and at least ten (10) feet from the side lot lines, and,
 3. That the sign not exceed a total of one hundred (100) square feet.
 - C. This written release will only be granted when determination that the sign would not deter any of the surrounding areas.
 - D. Billboards may be included in this zone.
- 4.55 I-1 LIGHT INDUSTRIAL DISTRICT**
- A. Signs permitted in zone C-4
 - B. The provisions of Section 4.54-B are applicable to this zone provided that all yard requirements and setback regulations for this zone are met.

4.56 I-2 HEAVY INDUSTRIAL DISTRICT

All provisions of Section 4.55 apply to this zone.

4.6 FLOOD PLAIN DISTRICT

The specific intent of this district is to impose certain restrictions made necessary for the flood plain area in order to ensure the health, safety and welfare of the residents of the community:

- 1. To control the erection of buildings in areas unfit for human usage by reason of danger from flooding, unsanitary conditions and other hazards.
- 2. To minimize the danger to public health by protecting the water supply and promoting safe and sanitary drainage.
- 3. To permit only those uses in the flood plain compatible to the preservation of natural conditions which are conducive to the maintenance of constant rates of water flow throughout the year by; withholding rapid water runoff contributing to downstream flooding and providing area for groundwater absorption for maintenance of the subsurface water supply.

4.61 PERMITTED USES

- A. All agricultural uses which would not endanger the life or permanent structures involved in carrying out this form of employment such as grazing, farming, livestock and poultry raising, etc.
- B. Dams, power plants, water measurement and control facilities and utility transmission lines.
- C. Parking Areas
- D. Open recreation uses such as parks, playgrounds, sports fields, boat landings and fishing areas.
- E. Wildlife preservations.

4.62 USES EXPRESSLY PROHIBITED

- A. Residential uses.
- B. Any on-site sewage disposal system.
- C. Dumps, sanitary land fills and junkyards.

(Continued on Following Page)→



SENATE LEADERS--Lt. Gov. Julian M. Carroll, right, confers with Senate Democrats on opening day of the 1972 session of the General Assembly. From left, William R. Gentry, Bardstown; Walter (Dee) Huddlestone, Elizabethtown; and William L. Sullivan, Henderson discuss the heavy workload faced by the legislature in its 60-day session. Carroll serves as president of the Senate. (Ray Krause Photo)

SCHEDULE OF DIMENSION AND AREA REGULATIONS (CONTINUED)

- 1. The following additional requirements are imposed in the case of the following transition zones:
 - A. In retail and commercial districts parking areas which adjoin a residential zone must be shielded by walls, shrubs, or trees along the boundary line.
 - B. In industrial districts adjoining a residential zone, a 100 foot wide strip along the boundary line cannot be used for actual manufacture but must be reserved for less objectionable uses, for example, an administrative building or parking lot.
 - C. In non-residential lots which are back to back with residential, 30 feet deep rear yards are prescribed, though a single story rising not more than 23 feet above curb level may extend to the rear lot line.

SPECIAL ZONING DISTRICTS

FARM DISTRICTS

May be of the exclusive type or the cumulative type. Agriculture is the primary use. Other uses are secondary and accessory. Also permitted can be certain public and semi-public uses. Cumulative-type farm zoning districts can often serve as transition zones from agriculture to residential uses, including subdivisions. The transition may be facilitated by lowering lot size requirements. Usual minimum tract requirements for farm districts range from 10 to 80 acres.

FORESTRY DISTRICTS

Generally located in the Northwestern U. S. developed from large acreage which is marginal for farming but valuable for forestry. Zoning is of the exclusive type. Such zones add to the recreational attraction of the area.

RECREATIONAL DISTRICTS

Primary use is for variety of recreational activities. This type of district can be used to protect and preserve mountainous, riverbank, lakeshore, and other areas that have natural or potential recreational features. Permitted uses can be agriculture, forestry, institutional uses, and limited commercial recreational uses.

WATERSHED DISTRICTS

Watershed districts reserve mountainous and hilly land for water production, forestry, wildlife, and recreation. Their purpose is to protect water sources and to avoid loss from improper use of land that has high water tables and is subject to periodic flooding. Forestry, agriculture, and grazing are deemed desirable principal uses. The types of recreation that need large acreages are suitable secondary uses.

OPEN-SPACE DISTRICTS

Open-space districts are used to reserve rural areas on the urban fringe for future generations, to provide permanent open space. Usually crop and tree farming may be allowed along with grazing and recreational activities.

LANDMARKS OR PRESERVATION DISTRICTS

Such districts are used to protect buildings and places that are of historical or cultural importance. Such districts help to safeguard our heritage and serve cultural educational, and recreational ends. The regulations pertain to buildings and structures of some significant architectural period. The concern is with exterior features only, mainly design, arrangement, texture, materials, and color. No changes can be made without approval from a review board.

ARTICLE V

ADMINISTRATION

5.1 ENFORCEMENT OFFICER

The City Council shall designate and appoint an Enforcement Officer or Officers who shall be charged with and provided with the authority to enforce the ordinances, regulations, and orders of the Planning Commission and City Council and to issue zoning permits and certificates of occupancy. The Enforcement Officer(s), in the performance of his (their) duties and functions, may enter upon any land and make examinations and surveys that do not occasion damage or injury to private property and present his findings to the Planning Commission.

5.2 ZONING PERMITS

5.21 REQUIRED PRIOR TO CONSTRUCTION OR ALTERATION
It shall be unlawful to commence construction or alteration of any structure until the Enforcement Officer has issued a zoning permit authorizing such work except as specified in Sections 2.81 and 5.22 of the Zoning Ordinance. The City Council may establish a schedule of reasonable fees to be charged for the issuance of zoning permits.

5.22 EXCEPTIONS
No zoning permit or certificate of occupancy shall be required in the following cases:
A. Recurring maintenance work regardless of cost.
B. Installation of required improvements according to an approved preliminary subdivision plat or planned-development plat.
C. Those structures and uses exempted by Section 2.81.

5.23 PROCEDURE
A. Application. In applying to the Enforcement Officer for a zoning permit, the applicant shall submit a plan along with the application, drawn to scale, showing the dimensions of the lot to be built upon, the outside dimensions of all structures to be constructed or altered and all existing structures, the use of all structures, yard depths, and any other information necessary for determining conformance with the Zoning Ordinance. The County Health Officer's certificate approving proposed water and sewerage facilities must accompany applications according to paragraph 2.43 of the Zoning Ordinance.

5.24 CERTIFICATES OF OCCUPANCY

B. Permanent file. The Enforcement Officer shall keep a permanent file of all applications with accompanying plans and all permits issued.

C. Issuance. If the proposed construction or alteration conforms with all applicable provisions of the Zoning Ordinance and all other applicable ordinances, regulations and codes, the Enforcement Officer shall issue a zoning permit authorizing such construction or alteration. If the proposed construction or alteration fails to conform, the Enforcement Officer shall refuse to issue a zoning permit and shall deliver written notice to the applicant stating the reason for the refusal. The Enforcement Officer shall act upon applications for zoning permits within one week from the date of their submission.

D. Validity. The issuance of a zoning permit by the Enforcement Officer shall not waive any provision of the Zoning Ordinance.

E. Duration. A zoning permit shall become void six months from the date of issuance unless substantial progress has been made by that date on the construction or alteration authorized therein. A zoning permit may be renewed without fee upon review by the Enforcement Officer before it becomes void.

5.3 CERTIFICATES OF OCCUPANCY

5.31 REQUIRED PRIOR TO OCCUPANCY, CHANGE OF USE, AND UNDER-OTHER CONDITIONS.
It shall be unlawful to use any newly erected or altered structure or to change the use of any premises even though no structure was erected or altered until the Enforcement Officer has issued a certificate of occupancy authorizing such use except as specified in Sections 2.81 and 5.22 of the Zoning Ordinance. The Planning Commission may authorize the Enforcement Officer to require that nonconforming uses or any existing uses shall maintain valid certificates of occupancy identifying them as nonconforming or permitted uses as applicable. The City Council may establish a schedule of reasonable fees to be charged for the issuance of certificates of occupancy.

5.32 PROCEDURE
A. Application. In applying to the Enforcement Officer for a certificate of occupancy, the applicant shall notify the Enforcement Officer

5.33 PROCEDURE

B. Issuance. If the newly erected or altered structure and the new use of premises conform with all applicable provisions of the Zoning Ordinance and all other applicable ordinances, regulations, and codes, the Enforcement Officer shall issue a certificate of occupancy authorizing the use thereof. If the structure or use fails to conform, the Enforcement Officer shall refuse to issue a certificate of occupancy and shall deliver written notice to the applicant stating the reasons for the refusal. The Enforcement Officer shall inspect a new structure or the premises for which a new use is proposed and shall issue or refuse a certificate of occupancy within five days after the date on which the new use is ready to commence.

D. Validity. The issuance of a certificate of occupancy by the Enforcement Officer shall not waive any provision of the Zoning Ordinance.

5.4 BOARD OF ADJUSTMENT

5.41 APPOINTMENT AND ORGANIZATION

A Board of Adjustment (hereinafter known as the Board) shall be appointed and organized in conformance with the Kentucky Revised Statutes, Section 100.217.

5.42 POWERS AND DUTIES

The Board shall have the following powers and duties:
A. Bylaws. The Board shall adopt bylaws in compliance with KRS Chapter 100 for its own government.
B. Administrative review. The Board shall hear and decide upon appeals from decisions of the Enforcement Officer. The Board shall decide on questions involving literal interpretations of the Zoning Ordinance, shall interpret the exact location of district boundaries according to Section 3.2, shall interpret the amount of off-street parking, loading and unloading space required according to Section 2.71 through 2.73, and shall make only those other interpretations and decisions specifically delegated to it by the provisions of the Zoning Ordinance.
C. Conditional uses. The Board shall have the authority to approve or disapprove applications for conditional uses in conformance with Section 2.33 of the Zoning Ordinance.
D. Variances. The Board may vary the strict application of only the dimension and area regulations provided that unique conditions prevent strict conformance and would thus deprive the owner of the reasonable use of his premises. The Board shall not grant a variance unless all of the following general conditions are met:
1. Physical conditions are unique to the lot or structure in question and do not apply to neighboring lots or structures in the same district.
2. Strict application of the dimension and area regulations would deprive the owner of the reasonable use of his lot or structure equivalent to the use of neighboring lots and structures in the same district.
3. The unique conditions are not the result of actions taken after the adoption of the Zoning Ordinance.
4. The granting of the variance will be in harmony with the intent of the Zoning Ordinance and will not be detrimental to any neighboring premises.
E. Special Variances. The Board may grant a variance when the following special condition is present in lieu of the four general conditions listed above:
If an undeveloped lot of record existing before October 1, 1968, is too small to allow conformance with the dimension and area regulations and if the owner has owned no adjoining land since October 1, 1968, the Board may grant a variance to allow the owner the reasonable use of his premises. When adjoining undersized lots of record are under the same ownership, they shall not be used or sold separately except in conformance with the dimension and area regulations of the Zoning Ordinance.

5.43 PROCEDURE

An application to the Board for an original interpretation or decision or an appeal from a decision of the Enforcement Officer shall be made in writing on forms prescribed by the Board. An appeal must be filed within sixty days after the Enforcement Officer has refused a zoning permit or certificate of occupancy, or the right to appeal shall be waived. The Enforcement Officer shall transmit to the Board the complete record of the decision appealed. The Board shall hold a public hearing at which all pertinent evidence concerning the interpretation, decision, or appeal shall be examined, and the Board shall make its decision within two weeks after the hearing. The following rules shall govern all decisions made by the Board:
A. Limits of authority: The Board shall act only within the strict limits of its authority as defined in the Zoning Ordinance. The Board has no authority to vary the use regulations or other regulations not specifically delegated to it. The Board shall not hold hearings on applications or appeals seeking decisions that the Board is not authorized to make.
B. Special conditions: The Board may attach special conditions to any decision it is authorized to make to ensure that the intent of the Zoning Ordinance will be carried out.
C. Majority vote required: The concurring vote of a majority of the entire membership of the Board shall be necessary in making any decision.
D. Additional powers: In exercising the above powers, the Board shall have all the powers of the Enforcement Officer in addition to its other powers and duties.

5.5 CLARIFICATION OF ADMINISTRATIVE JURISDICTIONS

The following is a recapitulation of the agencies with jurisdiction and the extent of their jurisdictions concerning administration of the Zoning Ordinance.
A. The Enforcement Officer has initial authority for the literal enforcement of the Zoning Ordinance. He has no discretionary authority to allow any departure from the literal conformance with the Zoning Ordinance.
B. The Board of Zoning Adjustment has jurisdiction over conditional use permits and authority to hear appeals from decisions by the Enforcement Officer and to make literal interpretations of the pertinent provisions by the Enforcement Officer. The Board also has the authority to make only those initial discretionary interpretations and decisions and allow only those departures from literal conformance which are specifically delegated to it. The Board has authority to allow special uses.
C. The Circuit Court has jurisdiction to determine all questions and issues properly brought before it on appeal from decisions of the Board of Adjustment or the Planning Commission according to the Kentucky Revised Statutes Chapter 100.347.

SCHEDULE OF DIMENSION AND AREA REGULATIONS

District	Minimum Lot Area When Served by Public Sanitary Sewer (Sq. Ft.)	Maximum Percentage Of Lot Area Which May Be Covered By All Buildings	Minimum Lot Width At Building Line (Feet)	Minimum Side Yards (Feet)	Minimum Rear Yard (Feet)	Minimum Front Yard Set Back (Feet) ⁴
R-1	30 Ft.	50%	75 Ft.	12	25 Ft.	25 Ft.
R-2	30 Ft. ²	50%	50 Single Family Dwelling Units - 100 double family units.	10 Ft.	20 Ft.	25 Ft.
R-3	3 stories (30 Ft.) ³	75%	50 Ft.	10 Ft.	15 Ft.	25 Ft.

- ¹ In no instance will the front yard setback be allowed for meeting the parking requirements set forth in this ordinance.
- ² Height of buildings may be increased up to 50 feet provided each side yard is increased by the same amount over the required yard minimum that the building height is increased over the three story height maximum.
- ³ Residential uses in Commercial Zones must conform with the dimension and area regulations of R-2 zone. Plus one foot of additional height for each linear foot of added setback on all sides, to a maximum height of fifty feet.

SCHEDULE OF DIMENSION AND AREA REGULATIONS (CONTINUED)

District	Minimum Lot Area When Served by Public Sanitary Sewer (Sq. Ft.)	Maximum Percentage Of Lot Area Which May Be Covered By All Buildings	Minimum Lot Width At Building Line (Feet)	Minimum Side Yards (Feet)	Minimum Rear Yard (Feet)	Minimum Front Yard Set Back (Feet) ⁴
C-1	Not Applicable	75%	50 Ft.	20 on side adjacent to a different zoning district	25 Ft.	15 Ft.
C-2	Not Applicable	50%	100 Ft.	15 feet 50' on side adjacent to a residential zoning district	25 ft backing on a residential identical zoning district	15 Ft.
C-3	50 Ft. 5 stories	Not Applicable	Not Applicable	Twice the setback on side adjacent to different zoning district which ever is greater	Not Applicable	Not Applicable
C-4	30 Ft.	30%	100	15	Not Applicable	15 Ft.

SCHEDULE OF DIMENSION AND AREA REGULATIONS (CONTINUED)

District	Minimum Lot Area When Served by Public Sanitary Sewer (Sq. Ft.)	Maximum Percentage Of Lot Area Which May Be Covered By All Buildings	Minimum Lot Width At Building Line (Feet)	Minimum Side Yards (Feet)	Minimum Rear Yard (Feet)	Minimum Front Yard Set Back (Feet)
I-1	50 Ft.	30%	100 Ft.	15 Ft.	20 Ft.	
I-2	100 Ft.	30%	100 Ft.	25 Ft.	25 Ft.	

⁴ Plus one foot of additional height for each linear foot of added setback on all sides, to a maximum height of fifty feet.

D. The Planning Commission, in addition to its other primary responsibilities concerning adoption and amendment of the Zoning Ordinance and subdivision plat review and approval, has the authority and responsibility for approval or disapproval of planned-development projects. This responsibility - like subdivision plat review - involves guiding the initial conversion of open or agricultural land to developed land, including the proper arrangement of streets in relation to other existing or planned streets, provision of adequate open space, and the avoidance of congestion, etc., and is consequently equivalent to the Planning Commission's primary responsibility for subdivision plat review and approval.

5.6 VIOLATIONS

5.61 REMEDIES

The Enforcement Officer shall issue notice to violators of all violations of the Zoning Ordinance and shall order that such violations cease. In case of possible violation where the Enforcement Officer cannot determine if there is a literal violation, he shall apply to the Board of Adjustment for an interpretation. If necessary, the City Attorney and any property owner or occupant who would be damaged by a violation may institute appropriate action in court to eliminate the threat of existence of any violation of the Zoning Ordinance in accordance with Kentucky Revised Statutes.

5.62 PENALTIES

Fines and other penalties may be imposed upon violators according to the provisions of Kentucky Revised Statutes, Paragraph 100.991.

ARTICLE VI

AMENDMENTS

6.1 APPLICATIONS FOR AMENDMENTS

6.11 BY WHOM MADE

Any person, firm, corporation or political subdivision may apply for an amendment to this ordinance.

6.12 TO WHOM MADE

The applicant petitions the Planning Commission through the City Clerk to amend the ordinance.

6.2 PROCEDURE

To make any amendment to this zoning ordinance, either to the text or to the map, the following procedure shall be followed. If any given use is not permitted in a given zoning district by the provisions of this ordinance, it may not be permitted by any agency unless the zoning ordinance is amended according to the amendment procedure.

6.21 FILING THE APPLICATIONS

All applications for amendments to this ordinance shall be filed in writing with the municipality.

6.22 CONTENTS OF APPLICATIONS

Without in any way limiting the right of file additional material, no application for amendment to this ordinance will be considered unless it contains:

- A. At least the applicant's name, address, and interest in the application, and the name, address, and interest of every person, firm, corporation or political subdivision represented by the applicant in the application.
B. The description of the proposed amendment.
C. A plat showing the land area which would be affected by the proposed amendment, the present zoning classification of the area and of all abutting properties, all public and private rights-of-way and easements bounding and intersecting the designated area and abutting properties.
D. The error in the ordinance that would be corrected by the proposed amendment or changed or changing conditions in the applicable area or in the municipality generally that make the proposed amendment reasonably necessary to the promotion of the public health, safety, or general welfare.

6.23 REVIEW BY PLANNING COMMISSION

- A. Upon receipt of an application for an amendment, properly and completely made as herein set forth, the Planning Commission, which, after examination of the application, may require, if considered necessary, that the applicant furnish additional information of a pertinent and reasonable nature.
B. The Planning Commission shall hold at least one public hearing on the proposed amendment. At least fifteen (15) days before the hearing one notice shall be published in a paper of general circulation in the city, stating the time, place and purpose of the hearing.
C. Following the public hearing, and after due consideration of the proposed amendment, the Planning Commission shall forward written notice of its findings and recommendations concerning the application to the City Council along with the application. Such findings and recommendations must be submitted to the Council within ninety (90) days after receipt of the application by the Commission.

6.24 ACTION BY CITY COUNCIL

- A. The City Council shall hold at least one public hearing as required by KRS 100.530 before amendment of this ordinance. At least fifteen (15) days but not more than thirty (30) days before the hearing, two notices shall be published in the paper of general circulation in the city, stating the time, place, and purpose of the hearing.
B. Within ninety (90) days after receipt of the Planning Commission's recommendations and findings concerning the application along with the application, the City Council shall act on such application following the required public hearing. If disapproved by the Planning Commission, the amendment may be adopted only by a majority vote of the entire membership of the Council.

6.3 FEES

The Planning Commission may establish a schedule of reasonable fees to be paid by the applicant for a zoning amendment.

6.4 PLANNED-DEVELOPMENT-DISTRICT AMENDMENT

If a planned-development project is proposed which includes a use not permitted in the district containing the proposed location, the amendment procedure may be initiated after conditional approval of the preliminary plat. A map amendment may be made to designate the proposed location as a planned-development district. Thereafter the planned-development project procedure shall be followed, and the map amendment, if approved, shall be valid only for that specific project as approved by the Planning Commission in conformance with Section 2.32 of this ordinance.

6.5 CURRENCY OF ZONING MAP

The Planning Commission Chairman shall insure that amended zoning-district boundaries are accurately placed on the certified copies of the zoning map and shall initial and date all such additions to the map.

6.6 CURRENCY OF ZONING ORDINANCE

The Planning Commission Chairman shall insure that all zoning amendments are noted on all filed and/or official copies of the zoning ordinance.

ARTICLE VII

LEGAL STATUS

7.1 CONFLICT WITH OTHER INSTRUMENTS

In case of conflict between this ordinance or any part thereof and the whole or part of any existing or future ordinance of the city of Prestonsburg or the whole or part of any existing or future private covenants or deeds, the most restrictive in each case shall apply.

7.2 VALIDITY

If any provision of this ordinance is held invalid or unconstitutional by any court of competent jurisdiction, such a decision shall not affect the validity of any other provision of this ordinance.

7.3 REPEALER

Any previously adopted ordinance entitled Zoning Ordinance for the city of Prestonsburg, Kentucky, together with all amendments thereto, is hereby repealed and declared to be of no effect.

7.4 EFFECTIVE DATE

This ordinance shall take effect and be in force immediately after its adoption.

Certified by Planning Commission

Date 1/18/72

Chairman /s/ Chalmer H. Frazier

Adoption by City Council

Date 1/16/72

Mayor /s/ George P. Archer

Attest: /s/ Judith D. Archer City Clerk

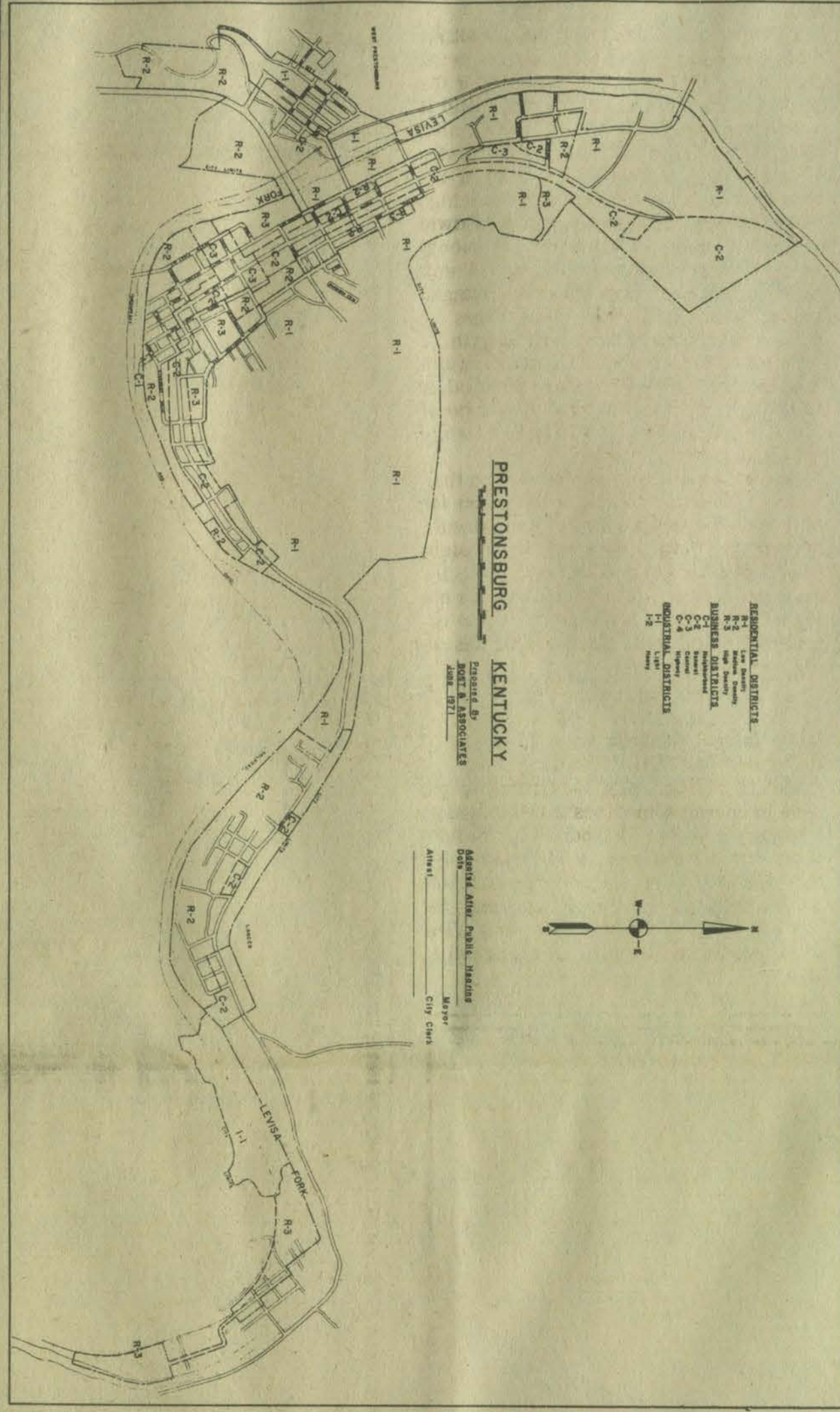

FLOYD CIRCUIT COURT CR 7345

The First National Bank Prestonsburg, Kentucky

Plf.

VS. NOTICE OF SALE

Johnny Conn, Juanita Conn, Harlie Conn & William Meade Defendants

By virtue of a judgment and order of sale of the Floyd Circuit Court rendered at the July 28 term 1971 in the above styled cause I shall proceed to offer for sale at the Courthouse door in Prestonsburg, Kentucky, to the highest and best bidder, at public auction, on the 21 day of January 1972 at 10:00 o'clock a.m. same being a day of the regular term of the Floyd Circuit Court, upon a credit of six months, the following described property to-wit:

That certain tract or parcel of land lying and being on the waters of Left Beaver Creek in Floyd County, Kentucky, and being the same land that was conveyed the defendants, Johnny Conn and Juanita Conn by Fred Conn and Elsie Conn by deed dated January 17, 1967, recorded in Deed Book 192, page 214, Floyd County Court Clerk's Office, and being more particularly described as follows:

Beginning at an iron pipe at the edge of Stumbo Branch, then running with the yard fence in a northerly direction between described land and Arthur Conn's land to Will Cravens, marked by an iron pipe, then turning and running West with Will Craven's line to an apple tree, then turning and running South with Wilburn and Maryland Conn's line to a pipe at the edge of Stumbo Branch to the beginning.

The amount of money to be raised by this sale shall be in the principal sum of \$1,228.86 with interest thereon at 7 per cent annually from the 25 day of June 1971 until satisfied and the costs of this action, including costs of advertising of this sale and the fees and commissions for conducting this sale.

For the purchase price the purchaser must execute bond with approved surety or sureties, bearing legal interest from the day of sale until paid and having the force and effect of a judgment with a lien retained upon said property as a further security. Bidders will be prepared to comply with these terms.

Given under my hand, this 3 day of January 1972.

MARSHALL DAVIDSON Master Commissioner, Floyd Circuit Court

Cost of advertising.....\$36.00 1-5-St

Industry, Citizen Groups Disagree On Kentucky's Clean-Air Plan

Frankfort, Ky. — Nearly 60 witnesses alternately complimented and attacked Kentucky's air pollution control plan before over 300 persons at a recent all-day hearing in Frankfort.

The plan, prepared by the staff of the Kentucky Air Pollution Control Commission (KAPCC), for approval at a Jan. 20 meeting, contains regulations and proposals aimed at achieving national and state air quality goals.

After the commission approves the final plan, it goes to the federal Environmental Protection Agency (EPA) for approval. The 1970 amendments to the Clean Air Act require a plan from each state by Jan. 31. If EPA rejects the plan they could write their own or cut off grants to the Kentucky agency. EPA grants make up about 60 per cent of the KAPCC budget.

In an interview following the hearing, Frank P. Partee, technical director of the KAPCC, said the staff will try to resolve conflicts between the citizen groups and industrial representatives before the Jan. 20 meeting.

Among citizen groups testifying were the Thoracic Society, League of Women Voters, Tuberculosis and Respiratory Disease Assn. and two members of the Jefferson County Air Pollution Control Board. Spokesmen for industry included the Kentucky Coal Assn., Associated Industries of Kentucky, Du Pont, TVA, and automotive groups.

Industry and citizens lined up on opposite sides on the issue of standards and timetables for attaining them. Several citizen representatives objected to what they called weakening of the 1970 ambient air quality standards for particulate matter and an extension of the timetables for attainment of standards. The proposed particulate standards more closely conformed to the federal standards.

However, industry objected to most Kentucky standards, especially those for sulfur oxide emissions, on the grounds that in their view they are more stringent than federal standards. Conformance with the federal requirements was urged.

Several representatives of the electrical power and coal industries urged extension of the timetable for sulfur oxide controls and lessening of the emission standards for that pollutant. Coal spokesmen said there is not enough low sulfur coal in the state to supply the power industry, while the power industry said controls for sulfur removal from exhaust gases were not commercially available.

Automotive representatives resisted the KAPCC's proposed controls on visible emissions from motor vehicle sources. Citizen groups objected to what they called

inadequate automotive emission controls especially for carbon monoxide, an invisible pollutant. Automotive emissions are the primary source of carbon monoxide.

The proposed emission density regulation which the KAPCC has called a landuse regulation was also subject to cross-fire. The citizen side called it useless unless totally revised, while industry asked its deletion because they thought it was overly restrictive.

Along similar lines, citizens called new wording of Kentucky's air pollution laws too permissive. They suggested removing such words as "substantial" from a clause that prohibits "substantial danger to public health." Industry called the language restrictive.

FLOYD CIRCUIT COURT

Pearlie Carrol

Plf.

VS. NOTICE OF SALE. CR 7967

Chester Hunter, Jr. And Hazel Hunter

Defendants

By virtue of a judgment and order of sale of the Floyd Circuit Court rendered at the November 19 term 1971 in the above styled cause I shall proceed to offer for sale at the Courthouse door in Prestonsburg, Kentucky, to the highest and best bidder, at public auction, on the 21 day of January 1972 at 11:00 o'clock a.m. same being a day of the regular term of the Floyd Circuit Court, upon a credit of six months, the following described property to-wit:

That certain tract or parcel of land lying and being on the waters of Big Mud Creek in Floyd County, Kentucky, and being the same land conveyed to Craig Hunter and Mary Jane Hunter by deed bearing date of September 7, 1945, which is duly recorded in Deed Book 129, page 175, Floyd County Court Clerk's Office and being the same land as described in Deed Book 103, page 531, which is more particularly described as follows, viz:

Beginning at a willow at the branch near a rock; thence a southerly course to a marked beech; thence same course to a black oak on top of the ridge; thence running up the ridge with Sol Akers line to top of a high knob; thence down the hill to Cyrus Frasure's line to the branch; thence a northerly course with Cyrus Frasure's line to the top of the hill; thence with the top of the ridge to Tan Martin's line; thence down the ridge with Tan Martin's line to Press Tackett's line to Ben Tackett's line to the beginning at the willow, containing 61 acres, more or less, lying on branch opposite Scott Hall's mill dam.

This property is being sold to settle the estate of the late Mary Jane Hunter and Craig Hunter.

For the purchase price the purchaser must execute bond with approved surety or sureties, bearing legal interest from the day of sale until paid and having the force and effect of a judgment with a lien retained upon said property as a further security. Bidders will be prepared to comply with these terms.

Given under my hand, this 3 day of January 1972.

MARSHALL DAVIDSON Master Commissioner, Floyd Circuit Court

Cost of advertising.....\$36.00 1-5-St

An important message for people who prepare their own income tax returns. Maybe you've been cheating yourself all these years.

Every year, between January and April, millions of people sit down to do battle with Uncle Sam. Some are "self styled" accountants. Others think they can save a few dollars doing it themselves—so why not?

The sad truth is, however, no matter what their reason was for starting, many of them end the same. On the short end.

You see, when it comes to income taxes, amateurs should depend on H & R Block. We have all the facilities to help you make "income tax time" a pleasant experience. To begin with, H & R Block now has over 6,000 conveniently located offices manned by thousands of specially trained personnel who are anxious to help you. They'll sit you down over a free cup of coffee and show you some things about your income tax that you might never have known existed. For example, do you know



all about deductions for child care or casualty losses? And maybe you aren't aware that if your income increased last year, you may be able to save tax dollars by "income averaging."

Well, when it comes to income taxes, H & R Block is aware of just about everything because we're a company that eats, sleeps, and drinks tax returns 365 days a year.

Yes, maybe you can save a couple of bucks by doing your own return but it really may be costing you a lot more by not having your return done by H & R Block.

DON'T LET AN AMATEUR DO H & R BLOCK'S JOB.

H & R Block.

The income tax people.

9 a.m.-6 p.m., Weekdays
9 a.m.-5 p.m., Saturdays
Phone 886-3685
No Appointment Necessary
Open Today

8 B RICHMOND PLAZA PRESTONSBURG

DUFF AMBULANCE SERVICE

Incorporated
Hueysville, Ky.

Day
Phone 358-9391

Night
Phone 358-4564

24-HOUR SERVICE

Whatever Things

By
DONALD E.
WILDMON

Faith. It's spoken of often, but used little. And ever so few of those who use the word know the meaning of it in its fullness. What do we mean when we say the word? What picture imagery forms in our mind? Or is it to us just a vague word without substance which sounds good to use?

Faith goes beyond our feeble efforts to define it with words. For faith is, in reality, a complete way of life. Faith has brought to reality the highest and fondest dreams of mankind. Faith has kept many going on against tremendous odds, reaching for that which society called impossible. Faith has kept dreamers dreaming when the dream seemed to be dying.

What is faith? Again I say it passes

beyond our ability to define with mere words. But since that is the best medium we humans have, at least we should strive for something definitive on which to build. Probably the best definition of faith ever given is this one: "To have faith is to be sure of the things we hope for, to be certain of the things we cannot see." The definition, of course, comes from the Book of Faith.

The Shepherd from Nazareth never tried to give a definition of the word, but He was continually seeking to get people to live by it. Indeed, it healed the man lying paralyzed on his bed in Capernaum. It made well the sick daughter of the Canaanite woman who lived in the region of Tyre and Sidon. She was healed because of her mother's faith. And the woman who had suffered from severe bleeding for twelve years was healed because of her faith, faith which led her to touch the hem of His garment. Truly, He wants us to live by faith.

Faith is a way of life, not a word. Faith is what the Maker calls us to. William Newton Clarke said that faith "is the daring of the soul to go farther than it can see." And it was Emerson himself who said that "all I have seen teaches me to trust the Creator for all I have not seen." "... sure of the things we hope for... certain of the things we cannot see." The results of faith? Edwin Hubbell Chaplin had this to say about them: "Skepticism has not founded empires, established principles, or changed the world's heart. The great doers of history have always been men of faith."

To try to live without faith, namely faith in a God like the Good Shepherd pictured, is to fail to find, ever, the real substance of life. It would be like trying to be filled while eating at an empty table.

I know men with much more wisdom than I have have tried to give a definition for faith in the centuries gone by. And I'm sure that men of much more spiritual insight than I have will go on giving definitions for centuries to come. But I'm glad that it's not my lot in life to try to define it, only to experience it. And that I can do, regardless of my mental capacity.

Long-planned sidewalk really was just that

SODUS POINT, N.Y. — Getting a job done in church sometimes takes patience.

When the United Methodist Church here observed its centennial, a historian noted that in 1967 a "long-planned sidewalk was put in between the parsonage and the church . . . This sidewalk was first requested by the Rev. E. G. Campbell in 1889."

Endangered Animals Are Given Attention

Sen. Walter S. Reichert, (R-Louisville), has introduced a bill to protect endangered species of animals and birds.

The measure is aimed at wildlife threatened by extinction because their hides or feathers are valuable in the manufacture of hats, coats, handbags or shoes.

It would prohibit the sale, transportation or importation in Kentucky of "any endangered species or hides, skins or other parts thereof."

The bill also would prohibit the sale of any article made wholly or in part from skins, hides, feathers or other parts of endangered species.

It would add fines of up to \$500 to the sale price of such articles ordered from other countries.

Under the bill the state Department of Fish and Wildlife would be authorized to designate what wildlife actually is endangered.

NOTICE

Myrtle Moore has filed application with the Floyd County Court for permit to operate a place of entertainment, Moore's Restaurant, at McDowell, Ky.

C. OLLIE ROBINSON
Clerk, Floyd County Court 1-4-3t

WANT ADS DO THE JOB FAST!

ATTENTION

Are you paying a cheaper premium
for your automobile insurance?

IF SO YOUR FAMILY
MAY NOT BE PROTECTED

Ask your agent about the family auto provision.

Hall-Clark Insurance Agency, Inc.

Prestonsburg, Kentucky

The Olde and The New



Old Fashioned Courtesy and Service
Modern Facilities and Equipment

HALL BROTHERS FUNERAL HOME

AMPLE PARKING

PHONE 285-3262 MARTIN, KY.

MEMBER:

Kentucky Funeral Directors Burial Association
Associated Funeral Directors Association
National Funeral Directors Association

PICK A PECK OR MORE

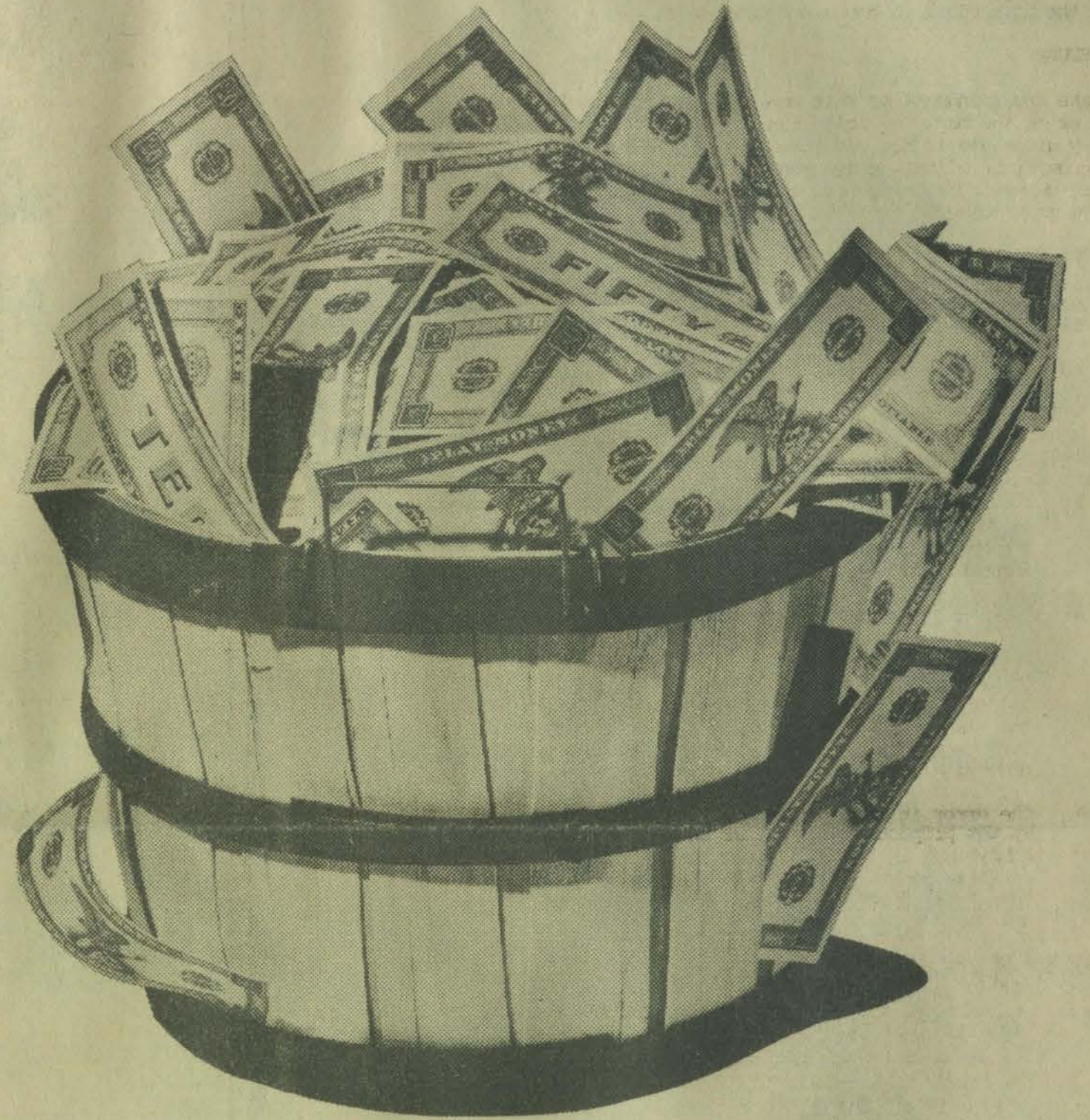

Earn 5 Percent, 5 1/2 Percent or 5 3/4 Percent on your Golden Passbook Savings Account. Every dollar earns the maximum interest per annum, compounded quarterly, and is insured by the Federal Deposit Insurance Corporation. Get the most for your money. Open up an account that is right for you. Come in to talk with one of our Savings Counselors today.

5 3/4% ON TWO-YEAR GOLDEN PASSBOOK SAVINGS

5 1/2% ON ONE-YEAR GOLDEN PASSBOOK SAVINGS

5% ON 90-DAY GOLDEN PASSBOOK SAVINGS



Prestonsburg
TWIN BRIDGE BRANCH BANK
Martin

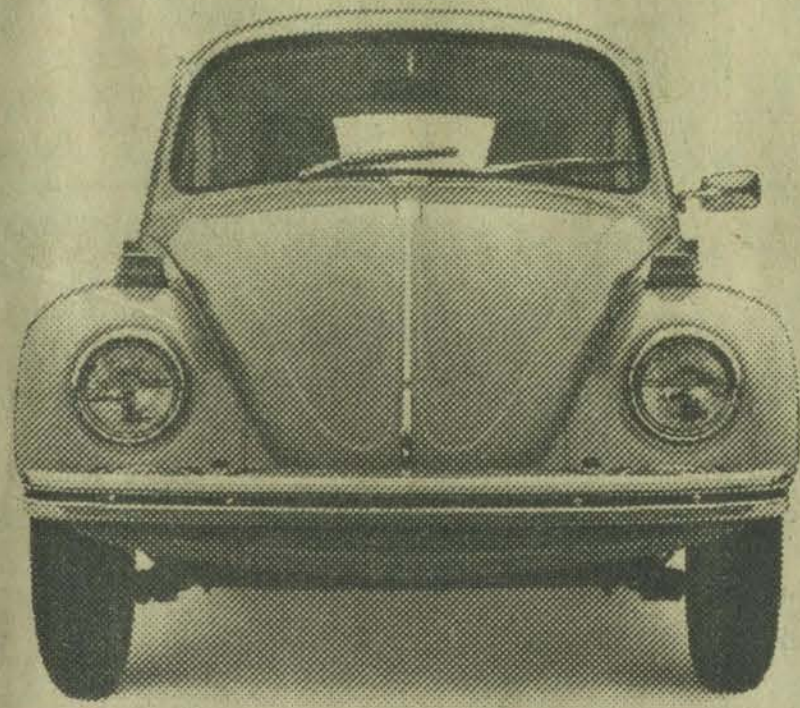

Under \$2,000.* Again.

Three cheers for the repeal of the 7% excise tax.
Now we can go back doing what we do best: Saving you money.

VANCE VOLKSWAGEN, INC.

Route 23 North • Phone 886-3849

AUTHORIZED DEALER



Store Managers Sale!

Items and Prices in this Ad Good Jan. 17-22, 1972 We Reserve the Right To Limit Quantities Copyright 1972 The Kroger Co.

Grand Prize



FREE Color Television

Grand Prize Drawing Feb. 12th Plus 15 Other Prizes

Kroger ENTRY BLANK

Fill in below. Deposit in box at your Prestonsburg Kroger Store. Must enter each week for weekly prizes. All entry blanks will be held for grand prize drawings.

YOUR NAME _____ ADDRESS _____ CITY _____ STATE _____ PHONE _____ ZIP _____

No Purchase necessary! Enter now! Use entry form in this ad—Enter often! Get additional entry forms at this Kroger store. Drawings for prizes will be held at store closing time each Saturday. Not necessary to be present at drawings to win. Winners names will be posted in this Kroger store as soon after drawing as possible.

- | 1st WEEK
Drawing Jan. 22nd | 2nd WEEK
Drawing Jan. 29th | 3rd WEEK
Drawing Feb. 5th |
|--|---|---|
| Ross Radio
Coleman Camp Store
Desk Lamp
General Electric Clock
IMC Battery Charger | Wen Electric Sander
Oneida Chip & Dip Dish
Mary Proctor Steam Iron
Rival Electric Knife
Bissel Electric Broom | Morelco Beauty Kit
G.E. Hair Dryer
G.E. Coffee Maker
G.E. Toaster
Electric Can Opener |

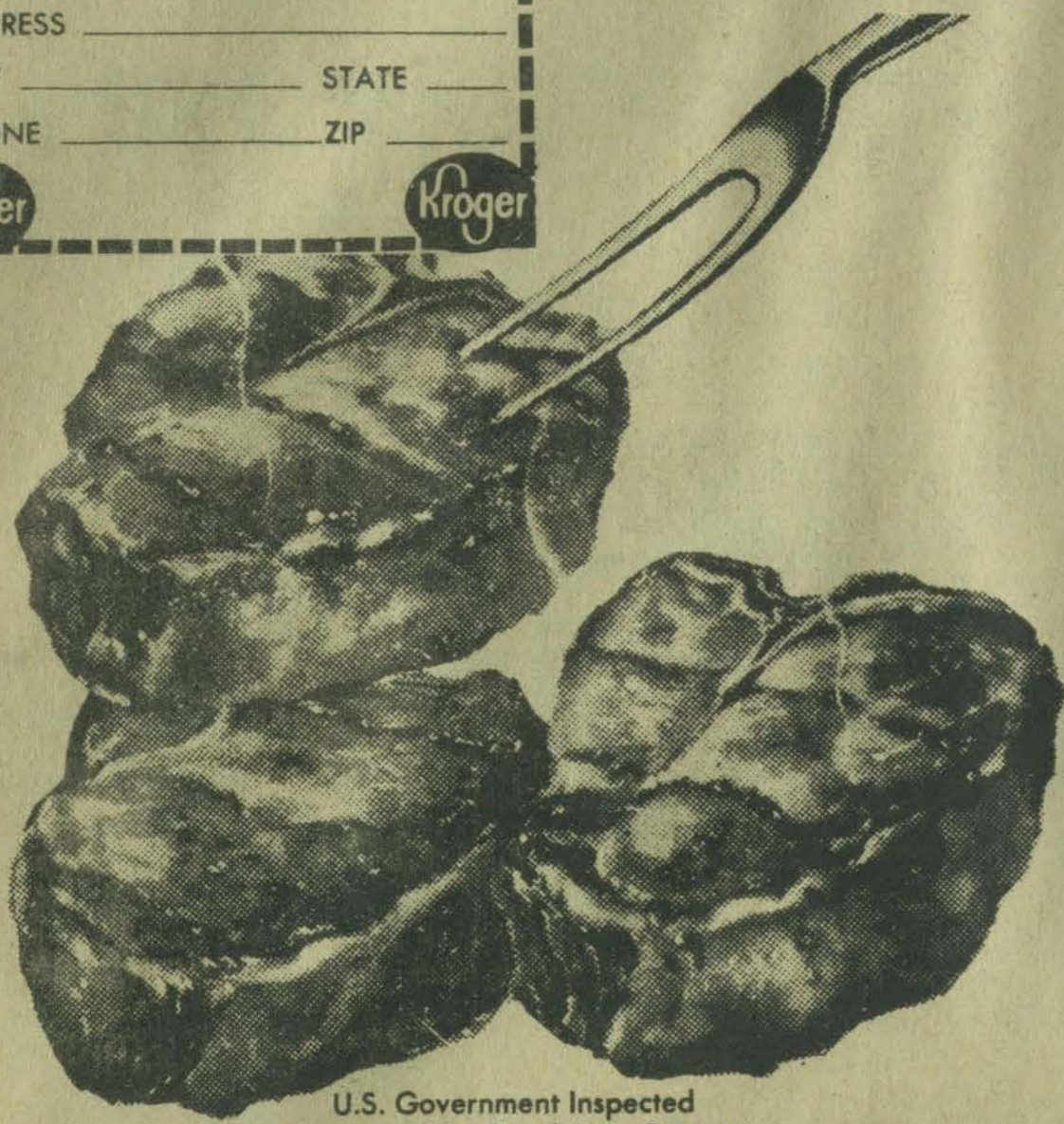

U.S. Government Inspected Quarters Sliced Pork Loin Cut into

Pork Chops

lb. 79¢

U.S. Govt. Inspected Center Cut Rib	U.S. Govt. Inspected Center Cut Loin
Pork Chops lb. 79¢	Pork Chops lb. 89¢

Pork Loin Roast

Full Rib Half lb. 69¢

U.S. Govt. Inspected—Full Loin Half lb. 79¢

Whole Smoked Picnics lb. 59¢	Smoked Whole or Half Semi-Boneless Ham lb. 75¢
U.S. Govt. Graded Choice Boneless Boston Roll Roast lb. 1.35	Serve & Save Sliced Bacon 2-lb. Pkg. 1.49
U.S. Choice Chuck Steak lb. 89¢	Armour Pure Pork Sausage 1-lb. Roll 55¢
Fresh Sliced Beef Neck Bones lb. 49¢	West Virginia Sliced Bacon 1 1/2-lb. Pkg. 1.49
Fresh Ground Chuck lb. 99¢	Armour Star Sliced Bacon lb. 85¢

Hamburger

Stays fresh and flavorful longer. Easy to freeze unused portion. One pound makes 4 thick patties or 8 thin ones—enough for about 4 good servings.

3-lb. Pak Chub lb. 69¢

E-Z Carve U.S. Govt. Graded Choice Rib Roast lb. \$1.39

Chicken Parts

U.S. Govt. Inspected Fresh Frying Mixed

Package includes 3 forequarters, with back, 3 hindquarters with back, 3 wings. Giblets included.

lb. 33¢

Fresh Frying—With Ribs Chicken Breasts lb. 69¢	Kroger All Beef Skiness Wieners 12-oz. Pkg. 69¢
Fresh Frying Whole Chicken Legs lb. 59¢	Kroger All Meat Skinless Skiness Wieners lb. 79¢
50 Extra Top Value Stamps With Coupon and Purchase of 2 lbs. Sliced Bacon Coupon Expires January 22, 1972	Serve & Save Chunk Bologna lb. 59¢
Holly Farms Fully Cooked Fried Chicken lb. 89¢	Oscar Mayer Sandwich Spread Chubs or Braunschwiager 8-oz. Pkg. 49¢
	Kroger Beef Bologna & Pickle Pimento Luncheon Meats 8-oz. Pkg. 59¢
	Kroger Cooked Salami Old Fashioned & Spiced Luncheon Meats 8-oz. Pkg. 59¢
	Fully Cooked Haddock, Flounder or Sole Fillets lb. 89¢

VALUABLE COUPON
With Coupon
White, Chocolate, Yellow & German Chocolate
Pillsbury Cake Mix
4 18 1/2-oz. Boxes **\$1** Reg. \$1.40
Coupon Expires January 22, 1972
Subject to applicable state and local sales tax.

VALUABLE COUPON
With Coupon and \$5 Purchase
Giant Laundry
Tide Detergent
3-lb. 1-oz. Box **69¢** Reg. 83¢
Coupon Expires January 22, 1972
Subject to applicable state and local sales tax.

VALUABLE COUPON
Maxwell House
Instant Coffee
Reg. 14-oz. \$1.79 Jar With Coupon **89¢**
Coupon Expires January 22, 1972
Subject to applicable state and local sales tax.

VALUABLE COUPON
Giant Rolls
Viva Towels
389¢

Dairy
Kroger Homestyle or Buttermilk Texas Biscuits 12-oz. Can **15¢**
Kroger Danish Cinnamon Rolls 4 9.5-oz. Pkgs. **1.00**
Country Style or Regular Cottage Cheese 30-oz. Ctn. **59¢**
Kroger Mozzarella Sliced Cheese 8-oz. Pkg. **49¢**

Frozen Foods
Clover Valley Vanilla & Fudge Marble Ice Cream Gal. **99¢**
Kroger Onion Rings 5 4-oz. Pkg. **1.00**
Kroger Frozen Fordhook Limas, Baccoli Spears or Cauliflower 3 10-oz. Pkg. **89¢**
Minute Maid Orange Juice 12-oz. Can **57¢**

Bakery
Country Oven Plain and Lemon Custard Angel Food Cake 15-oz. **39¢**
Kroger White Bread 3 20-oz. Loaves **89¢**
Country Oven Sugared, Plain and Cinnamon Sugared Donuts 4 10-12-oz. Pkgs. **1.00**
Country Oven Vanilla Iced Cinnamon Rolls 3 10-oz. Pkgs. **1.00**
Plain, Seeded, Twin, Buttermilk, Flake and Combo Pack Brown & Serve Dinner Rolls 3 8-11-oz. Pkgs. **1.00**

Dollar Days
Kroger Pork & Beans 5 21-oz. Cans **1.00**
Apple Blackberry, Apple Grape, Apple Plum, or Apple Strawberry Kraft Jelly 3 18-oz. Jars **1.00**
Hornel Vienna Sausage 4 5-oz. Cans **1.00**
Kroger Kraut 5 16-oz. Cans **1.00**
Kroger Applesauce 5 16-oz. Cans **1.00**
Avondale Peas 5 16-oz. Cans **1.00**
Avondale Tomatoes 4 16-oz. Cans **1.00**
Avondale Cut Green Beans 5 16-oz. Cans **1.00**

Non-Food
VALUABLE COUPON
Jubilee Happy Walk Support Panty Hose Pair **1.79** With Coupon
Coupon Expires January 22, 1972
Subject to applicable local and state sales tax.

VALUABLE COUPON
FREE!
2nd Set of Prints
Just enclose this coupon in the processing envelope with your film. When pictures are returned you'll receive 2 copies of each print. Coupon Expires January 22, 1972.

Special Buys
Antiseptic Mouthwash Listerine \$2.29 Size 32-oz. **1.28**
Salad Dressing Miracle Whip Qt. **49¢**
Easy Monday Fabric Softener Gal. **69¢**
Armour Shortening Vegetole 3-lb. Can **69¢**
Dried Pinto Beans 4-lb. Bag **49¢**
Embassy Salad Dressing Qt. **29¢**
Shortening Crisco 3-lb. Can **89¢**
Detergent Tide 84-oz. Box **1.35**
Liquid Clorox Bleach Gal. **49¢**
Spam Luncheon Meat 12-oz. Can **48¢**
Liquid Bleach Kandu Bleach Gal. **39¢**

California Oranges Doz. 49¢



Bagged Rome Apples 6-lb. Bag **69¢**
Sunsweet Pitted Prunes 12-oz. Can **59¢**
210 Fresh Tangerines Doz. **39¢**
Fresh Strawberries Qt. **79¢**
Large Baking Size Idaho Potatoes Each **10¢**
Fresh Turnips 2 lbs. **39¢**

Cello Packed Fresh Kale 1-lb. Pkg. **39¢**
Vine Ripe Salad Tomatoes lb. **39¢**

Sunrise Fresh Guarantee
Every package of Kroger's Fresh Fruits and Vegetables, sealed by Kroger's Crispak clear plastic film, must be sunrise fresh when you buy it. If you are not completely satisfied, Kroger will replace your item or refund your money.