

PRESTONSBURG, KENTUCKY 41653

SPEAKING OF AND FOR FLOYD COUNTY

THURSDAY, OCTOBER 9, 1969

## Board Hears Plea For New Building

### Spokesmen Tell Needs For Grades

#### Committee To Study Feasibility of Plan Submitted Saturday

The Floyd County Board of Education last Saturday heard a delegation from Martin urge upon it the construction of a grade school building there, using the \$100,000 insurance collected on buildings lost to fire.

The Rev. Lorie Vannucci, one of the spokesmen for the group, urged the use of the \$100,000, which, he said he understood, is being held in escrow, for a new building to meet the "urgent grade school situation." He urged that there should be no relation between the grade school need and the situation existing because of the board plans for a new high school at Eastern, adding that this is "a situation that could go on for years."

Mayor E. P. Grigsby, of Martin, joined the argument against renovation of the present high school building for use as an elementary structure. He said the school has 530 elementary pupils and that renovation of the old high school building would not afford sufficient space for them. "We cannot continue," he said, "to put our children into trailers. You can take this \$100,000 and \$100,000 more that you can get and build this building."

Superintendent of Schools Charles Clark told of the 1960-'61 survey made by the state Division of Buildings and Grounds and of plans outlined then for renovating not only the Martin but also the Maytown, Ganess and Wayland high schools for grade school purposes. He added that he is certain other rooms would be added to the Martin building if additional space is needed to accommodate the pupils. (See Story No. 5, Page 6)

## This Town ... That World

This column, from time to time over the last dozen years, has told of a certain dog. Some readers, I suspect, may have tired of the subject. They may have had reason to hope for something else. I don't know.

Anyway, we have come to the end of the story of the dog I called Dal. He went on, last Thursday morning, to wherever good dogs go. Perhaps that will explain why my never-shining countenance has, these last few days, been more glum than usual.

One very practical person has reminded me of how foolish it is for one to become so attached to a dog. And I have no answer to that — except to wonder how foolish the dog was to become so attached to me.

With all this talk of marijuana, would you say the country really has gone to pot?

### NO CHEWIN' OR SPITTIN'

This was told as the plain, unadorned truth. The boy had fallen afoul of the truant officer, and his old man stood ready to defend his errant young'un. "I don't blame him for layin' out of school," he declared. "The pore, little feller, they wouldn't let him chaw durin' books, at all!" (See Story No. 1, Page 3)

## Dedication Set Sunday For Camp Chatterawha

Formal dedication of a major Girl Scout facility in Eastern Kentucky — Camp Chatterawha, near here — will be held at 2 p.m., October 12, at the camp.

Construction of a modern lodge, designed to house 35 girls, and other facilities has been under way for more than a year.

The camp, on near-primitive mountain land, is near Dewey Dam, overlooks Dewey Lake and comprises, in all, 143 acres of land.

The camp is one of five operated by the Wilderness Road Girl Scout Council, which has headquarters in Lexington and serves 55 Central and Eastern Kentucky counties, plus one each in Ohio and

## Gary Branham Wounded In Vietnam, Sept. 3

Pfc. Gary A. Branham, 20-year-old son of Mr. and Mrs. Woodrow Branham, of the Auxier Road, was wounded in Vietnam, September 3. He had been in Vietnam nine weeks.

After surgery performed in Tokyo, Japan, he was returned to Ft. Knox hospital where he is doing well. His parents, Mr. and Mrs. Branham, three brothers, Bill Dudley, Paul and Estill, and his wife, spent last Friday and Saturday with him at Ft. Knox.

## JUDGE RACES 'SEGREGATED'

### Appellate Court Holds Law Constitutional On Judicial Ballot

Constitutionality of the judicial ballot under which all candidates for judge are listed separately from candidates for other offices was upheld last Friday by the Court of Appeals.

This means that Hollie Conley, incumbent circuit judge in this county, will appear on separate ballots under both party emblems. He is without opposition, however.

The decision is of more importance in the Knott-Magoffin district where the incumbent, Circuit Judge John Chris Cornett, could lose some strength by appearing separately from the remainder of the Democratic ticket. He has no Republican opposition but is opposed by independent candidate, Ben Mann, who will be under the Equal Justice emblem.

The court ruling came in a case in which Judge Cornett sought to be listed with other Democratic candidates. Special Judge Stephen Combs had held in the Knott circuit court that the law, enacted in 1963 to establish a non-partisan atmosphere for election of the judiciary, was unconstitutional, "clearly ambiguous, inoperative and void." The high court reversed that judgment.

Until the appellate court ruled on the case, preparation of the ballot for the voting machines in this and other counties was delayed.

Francis Burke, Pikeville, attorney for Judge Cornett, contended the law is confusing in voting, and that "any ballot that confuses the voters is invalid, and courts have so held." (See Story No. 3, Page 3)

## Court House Happenings

### SUITS FILED

William Green Hall vs. John W. Young, comm., et al.; W. W. Burchett, atty. First Guaranty Bank vs. Ray Little, et al.; Marshall Davidson, atty. Household Finance of Ashland vs. Jack R. Witten, et al.; Marshall Davidson, atty. Donna Reffett Shepherd vs. Edward Shepherd; G. C. Perry, atty. Homer (Press) Reynolds vs. Lois Reynolds; Burnis Martin, Atty. Johnny Pat Clifton vs. Helen D. Clifton; Cassie J. Allen, atty. Aveline Shepherd, et al vs. Sylvia N. Purdy, et al.; W. W. Burchett, atty. Larry D. Taylor vs. Judy Taylor; W. W. Burchett, atty. North American Acceptance Corp. vs. Roe Ousley, et al.; James A. Combs, atty. Rosie Robinson vs. Victor Hale; Scott Collins, atty. (See Story No. 2, Page 6)

## School Bus Wreck Injures 3 Pupils Friday on Mare Cr.

Fourteen pupil-passengers and the driver of a Floyd county school bus almost miraculously escaped serious injury or death Friday afternoon when the bus left the Mare Creek road and turned over a 30-foot embankment.

The bus wrecked when a tire hit a "chug-hole" in the road, near the end of the blacktop, and turned over the hill. Its rate of descent was slowed by bushes.

Three pupils received treatment by a doctor, James Salisbury, director of transportation for the Floyd County Board of Education, said. The driver, the Rev. Robert Mayton, was not injured. The bus is repairable, it was said.

## Morgan M. Layne Succumbs At Age 88; Funeral Held Today

Morgan M. Layne, 88, of Ivel, died Sunday at the Methodist hospital at Pikeville.

Born May 18, 1881, at Ivel, he was a son of the late Moses Sanford and Sirena Clark Layne. He was a retired farmer and a member of the Free Will Baptist church. His wife, Mary Stratton Layne, died in 1958.

Survivors include two daughters, Mrs. Goldie Hall and Mrs. Fannie Lou Holder, both of Ivel; three sons, Chester and Kelly Layne, both of Ivel, and Darvin Layne, of Ypsilanti; two sisters, Mrs. Ora Baisden, of Oak Hill, O., and Mrs. Jennie Caldwell, of Ivel. (See Story No. 7, Page 3)

## Voting List Purge Delay Is Expected

A move instituted Tuesday by two members of the Floyd County Registration and Purgation Board to direct County Clerk C. "Ollie" Robinson to remove, en masse, approximately 3,000 names from the county's voting lists apparently was on its way to being aborted Wednesday.

W. B. Boyd, one of the members signing the order, said time is lacking in which to do the work, and he indicated the task will have to hold over till January when the board will start afresh on a new 36-day work schedule. Thirty-three of the days assigned by law to the board already have been used, and two other days this year will be required on election day and the day following, leaving only one day free for other work.

At the same time Boyd commended County Clerk Robinson for his "fairness" in working with the board.

Mr. Robinson pointed out that voters whose names were published as recommended for purgation were purged, except those who were reinstated by the purgation board itself or who were transferred to the precincts to which they had moved. He added that his office checks The Floyd County Times weekly for deaths and also receives information

## INFO CENTER TO RE-OPEN

### Chamber of Commerce, State To Share Cost Of Center Operation

The state-built tourist information center here which was closed July 31 will be reopened, possibly within a month, with the Prestonsburg Chamber of Commerce and the state sharing operating expenses on a matching basis.

Commissioner of Public Information James Host said Tuesday at Frankfort that the Department of Highways, which has occupied the building since it ceased to be used as an information center, will move to new quarters to facilitate the reopening of the center for the purpose for which it was originally designed. Engineers of the Highway Department have occupied a portion of the building most of the year.

Host said his request for the highway offices' removal was acceded to, despite the fact that the Department of Highways lease on the building does not expire until next June.

The Chamber of Commerce will pay half the operating cost of the center which is estimated at \$600 a month in winter and around \$900 a month during the summer tourist season. Additional chamber memberships and local rental income are figured on to supply the local group's share of the cost.

Operation of the center will be directed by the Chamber of Commerce. It expects to employ a fulltime worker and a part-time assistant during the summer months.



Industrialists at May Lodge, Jenny Wiley State Park, for Wednesday luncheon while on Kentucky site-seeing tour.

## 'M-Day' Planned at PCC As Sober Review of War

Vietnam Moratorium Day will be observed next Wednesday at Prestonsburg Community College but not by demonstration such as is expected at colleges over the country.

Instead, the observance will take on a scholarly, reflective tone with a program of speeches and discussion which may last four hours.

The program for the day had not been completed Wednesday,

but it was said faculty members and other speakers from this area — perhaps as many as 20 in all — will discuss not only Vietnam but war in general, its causes and effects.

Dr. Henry Campbell, Jr., director of the college, said the program will be entered into with the clear understanding that the voicing of seditious sentiments will close the meeting.

## TWO FACING RUM COUNTS

### Price Man Nabbed, Beer Taken; Woman Charged With Sale

Two liquor arrests were reported this week by the Sheriff's department.

A raid last Saturday on the premises of Charlie Flaney at Price by Deputy Sheriffs Claude Flaney and Bill Hall resulted in Flaney's arrest and the confiscation of two cases of beer.

The other arrest, made by Sheriff Lewis, was that of Mary Belle Wheeler, who was charged with selling whiskey and keeping a disorderly house.

Others booked at the jail, charges lodged against them and names of arresting officers follow:

Douglas Jones, indecent exposure, arrested by State Trooper Brenner; Donald Ray Bailey, no operator's license, by Troopers Brenner and Angel; Roger John Rose, drunk driving, by Trooper L. Bevins; Hatfield Bentley, Jr., reckless driving and no operator's license, by Trooper Angel; Robert Calvin Tussey, no operator's license, by Trooper Angel; Curtis Gardner, no operator's license, by constable Gillis Conn; Bobby Hamilton, reckless driving, by Troopers Rose and Angel; Clifford Whitaker, drunk driving, by Trooper E. B. Allen; Willard C. Craft, child desertion, by Deputy Sheriff Bill Hall; Woodrow Greenwade, driving while under the influence of alcohol, by Troopers Brenner and Flora; James Henry Hatcher, driving while under the influence, by Trooper Bevins; Walter Lanzel Harris, driving while under the influence, by Trooper Brenner.

## Mrs. Jacob Fouts, 73, Victim of Long Illness; Funeral Held Sunday

Mrs. Mary Ella Fouts, 73, died last Wednesday at the McDowell Appalachian Regional Hospital after a long illness.

A lifelong resident of Melvin, she was born September 5, 1896, a daughter of Will and Rebecca Caudill Tackett. Her husband, Jacob Fouts, died in 1962. Mrs. Fouts had been a member of the Regular Baptist church for 61 years.

Survivors include two sons, Edgille Fouts, of Gallon, O., and Hershell Fouts, of Melvin; six daughters, Mrs. Goldie Marie Woody, of Columbus, O., Mrs. Loreta Rainey, of Prestonsburg, Mrs. Gracie Jones, Mrs. Dacie Donaldson, Mrs. Joan McCauley, (See Story No. 8, Page 6)

## Archer Park '69 Season Most Successful Yet

Archer Park's fourth year, which ended with Labor Day, was its greatest, and the success of the municipal venture in community and area recreation was such that the Park Commission is looking to 1970 for new programs and an even wider interest.

The park swimming pool this year drew more than 10,000 paid admissions, plus the season tickets sold family groups.

Eighteen softball teams attracted crowds almost daily to the park as 12 men's teams and six women's teams engaged in league play. Twelve teams were from Prestonsburg, and six — including one from Knott county — came here for the competition. Both men's and women's leagues were affiliated with the National Softball Association.

The park tennis courts were seldom empty, and park planners

## Industrial Leaders In Tour of Region

### Fire Departments Plan Fire Prevention Week Observance, Saturday

Four fire departments of the area will stage a parade here Saturday to mark Fire Prevention week, Oct. 5-11, and emphasize the importance of firefighters to the ordinary citizen.

Participating in the noontime parade, as now planned, will be units of the fire departments of Prestonsburg, Martin, Allen and Van Lear.

Tommy Blackburn and Frank Vaughan, Jr., assistant fire chiefs here are organizing Saturday's event. They said they also hope to interest Prestonsburg schools in a poster contest depicting the importance of Fire Prevention week.

## ARH NAMES FLOYD MAN

### To New 3-Year Term On Board of Directors At Lexington Meeting

George E. Evans, Jr., of Wayland and Lexington, was re-elected to a three-year term on the board of trustees of Appalachian Regional Hospitals at its annual meeting in Lexington last Thursday.

Evans, who is president of Evans Industries, Inc., which embraces coal mining operations, has been a member of the ARH board since Oct. 6, 1966.

ARH is a non-profit health care system which operates the 60-bed hospital at McDowell and eight other community hospitals in Eastern Kentucky, Virginia and West Virginia.

Roy A. Cunningham, a Beckley, W. Va., attorney and businessman, was elected chairman of the ARH board, succeeding Maurice K. Henry, a Middlesboro, Ky., newspaper publisher. Cunningham also is president of the Elk Horn (See Story No. 4, Page 6)

## Major Firms Represented At Luncheon

### Labor Pool Cited By Archer in Talk Welcoming Visitors

Representatives of 16 of the nation's leading industrial firms saw and heard here and elsewhere in the region Wednesday the merits of Eastern Kentucky as potential industrial sites.

They came here on the next to the last day of a four-day site-seeing tour sponsored in the Ohio River-Northeastern and Central Kentucky areas by the Kentucky Industrial Development Council and the Kentucky Department of Commerce. The Prestonsburg Chamber of Commerce was host to the visiting party at a May Lodge luncheon, Wednesday.

Welcoming visiting industrialists and state department personnel accompanying them, Mayor George P. Archer reminded them: "You don't see where our people are. You have to know the difference between a creek and a hollow. Up every hollow are people, a lot of people, and a lot of them are looking for jobs."

Pointing out that the area has a population of more than 200,000, he told of the experience of Kentucky Appalachian Industries and its request for 47 women who would be willing to train for sewing jobs. "Next morning 647 women were lined up," he added.

Continuing to emphasize the "intelligent, industrious" labor supply available, he cited the experience of the U. S. Shoe Corporation when it advertised for 250 workers. "They processed (See Story No. 6, Page 6)

## COUPLE SUES FOR \$75,000

### Mrs. Shepherd Claims Permanent Injuries In Fight at Sale

A \$75,000 damage suit has been filed in the Floyd circuit court as an aftermath of an altercation which took place here, Sept. 27, at a commissioner's sale of the J. H. Nunnery estate holdings to settle the estate.

The action was taken by Aveline Shepherd and her husband, William Shepherd, who named as defendants Sylvia Nunnery Purdy, widow of J. H. Nunnery, and her son, J. H. Nunnery, Jr.

Plaintiffs allege that the mother and son conspired to assault Aveline Shepherd and also claim that, immediately before, and during, the alleged assault one of the defendants advised and directed the other to commit the assault. They claim the attack was unprovoked.

The claim for damages was broken down, as follows: For permanent injuries to Mrs. Shepherd, \$40,000; punitive damages, \$25,000; for Mr. Shepherd's loss of services, society and consortium of his wife, \$10,000.

## Potential Wasteland May Become Country Estates

A giant reclamation project now in the planning stage for a Floyd county area destined for strip-mining could convert a potential wasteland into the proverbial "garden-spot" or what Governor Nunn has described as an "Urban city of country estates."

The proposed projects would involve, according to Elmore Grim, director of reclamation for the state, redevelopment over a period of 20 years of Ivy Creek lands yet to be mined. The dream is of a complete community of perhaps 800 homes in the \$20,000-\$40,000 class, each on a plot of two to three acres of land, with recreational facilities that may include a golf course and country club, three lakes for fishing and limited boating, and an area for horse-back riding and hiking.

The Greer-Ellison Coal Company will strip-mine the Ivy Creek area of about 3,000 acres which is owned by the James Hatcher estate. Phase I of the plan is the mining of coal and site preparation as this mining is being done. The initial development will be on approximately 400 acres. On its success will depend complete development which could extend

to a Johns Creek area to be mined by Greer-Ellison — in all, 9,000 acres.

Gene Ball, area resource development specialist, Extension Department, UK, said the Hatcher heirs and the coal company will apparently finance the undertaking, with state and federal government's supplying technical assistance. Jack Trimble, of Pikeville, represents the estate.

Gov. Nunn described the project as forward thinking with an enlightened approach which would overcome two major problems of the eastern Kentucky Appalachian area by making property more usable and easily accessible for development.

The governor said, "If land can be converted from mountain terrain into use for golf courses, residential areas, airports and other endeavors, there is no reason why it cannot be carried on further to develop industrial sites in an area where level land is at a premium."

assistance of state and federal agencies.

Trimble, his consulting engineering firm, Batten and Batten, of Pikeville, and a planning and engineering group from the University of Kentucky College of Business and Economics Division of Developmental Services met recently at the site for a planning session to further develop details of the proposal.

Reclamation Director Grim said officials had visited other states and found nothing in strip mined land reclamation to compare with the Ivy Creek proposed development. He said some coal firms had accomplished limited projects on their own efforts and some private individuals had done single-purpose reclamations but none were so comprehensive as the Floyd project.

Mr. Trimble said his family sought a contract with the Greer-Ellison firm because of its reputation for the preservation of land use after the coal is removed. The firm is currently mining in the Prater Creek section near the rail site and hasn't touched as yet the estimated 10 million tons of coal in the Hatcher estate.



LANDMARK ON WAY OUT. The old Hiram Harris home at the corner of Court and Second here is being razed, its site possibly to become the location of a business structure.

**IN HOSPITAL**  
Kermit Baldrige is a patient in Prestonsburg General hospital where he was admitted Monday. His condition is quite serious.

**CHURCH DINNER**  
Home Chapel United Methodist Church will sponsor a chicken and dumpling dinner at the Prestonsburg high school cafeteria Sunday, Oct. 12, from 11:30 a.m. to 3 p.m.

**IN HOSPITAL HERE**  
Trooper Donald H. Goble has been a patient in the Prestonsburg General Hospital this past week, suffering from a blood clot.

**WCS MEETS**  
The W. S. C. S. met Monday evening, at the Horn Chapel United Methodist Church. The president, Willa Mae Branham, presided. The group was led in prayer by Nancy Tackett. The guest speaker for the evening was Mrs. Eleanor Robinson. Minutes of the previous meeting were read by Maxine Goble. After the meeting was closed the group met in the kitchen for refreshments served by Nancy Tackett and Gloria Jean Warrick to Willa Mae Branham, Maxine Goble, Chloe Owsley, Betty Spencer, Carol Rudy, Erlva Wills, Dana Bingham, Molly Ann Hyden, Marietta Cragger and Hazel Hamblin. Guests included Eva Tussey, Kim Tackett, Debbie Spencer, Jessica Warrick and Debbie Warrick.

**Ferguson's Furniture Co.**  
★  
South end of Bull Creek bridge, across river at S. 1st Ave., Prestonsburg, Ky. Good, Used Furniture, Televisions and Appliances, Antiques galore, numerous other items. 5-23-ft

**Boys' Toppers**  
Boys' FUN-FUR TOPCOATS and JACKETS  
Sizes: 3-6  
Warmth and elegance for your youngster this winter.



**Lad 'n Lassie Shop**

Located Richmond Plaza

Phone 886-3142 • Prestonsburg, Ky.



I LIVE A L'AIGLON KIND OF LIFE

This is my kind of dress, I run around all day and I always feel comfortable in a nifty little knit. Pure Dacron®, so I can even hand wash it overnight. I like the high round neck and the skinny sleeves and the easy belt. It comes in green, red and white or navy, red and white checks. Sizes 10 to 20. And my kind of price, \$35.00

**Leva's**

Phone 886-8241 • Prestonsburg, Ky.

**Pelphrey's**

PEPSI-COLA, 16-oz. Bottles ctn. 69c  
CENTER CUT PORK CHOPS lb. 79c  
FRESH CABBAGES lb. 29c  
POTATOES 20 lbs. 79c

LETTUCE head 19c  
FRESH BREAD 5 loaves \$1  
CRACKERS box 19c  
PEAS can 13c

Pelphrey's TOMATOES are the finest for flavor and quality of any store's in this area. Through a special process, Pelphrey's ripen their own tomatoes — and the result: a more flavorful tomato that even in the coldest season, has a juicy, summer-fresh garden taste. Pick up a basket today.

**FRYERS**  
lb. 29c

PORK 'N BEANS, 2 1/2-Size Can 4 for \$1  
BEEF STEW 24-oz. can 59c  
SHASTA CANNED POP 12 for \$1  
Jerry Saves You More!

**BREAKFAST GUESTS**

Mr. and Mrs. James E. Goble entertained Mr. and Mrs. Carl Wright and daughter, Patricia, to breakfast Sunday morning, as they were en route to their home in Toledo, O. They had been visiting Mr. Wright's mother, Mrs. Florence Wright in Pikeville.

**ATTEND MEETING**

The Paint Creek Weavers met Thursday, October 2, at the Starfire Motel with Mrs. Susan B. Brown, of Frankfort, Ky., as hostess. Mrs. Brown introduced Mrs. Mary O'Hara, of Lexington, who succeeds her as co-ordinator of The Crafts Promotion of the office of Public Information. Others attending were Mr. Rudy O'Sonik, Berea, Ky., treasurer of the Kentucky Guild of Artists and Craftsmen, Louisville, Ky., with which the Paint Creek Weavers are affiliated. Attending the meeting were Mrs. Mitherva Allen and Mrs. Joan Gibson, Prestonsburg, Mrs. Sylvia Spradlin, Mrs. Barbara Franklin and Mrs. Nadean Auxier, of Johnson county.

**CONCLUDE VISIT HERE**

Mr. and Mrs. Walter R. Akers returned home Sunday to their home in Scottsdale, Pa., after a visit here with his sister, Mrs. W. B. Boyd, and Mr. Boyd and other relatives in the county.

**HAVE GUESTS**

Mr. and Mrs. Johnnie Nichols, of McCombs, had as their Sunday guests, Mr. and Mrs. Patrick May, Mr. and Mrs. Arson Crider, of Van Lear, Ky., Mrs. Bertha Wells, of Daniels Creek, Miss Hazel Collins, Columbus, Ohio, Mr. and Mrs. Lowe, of Pike county.

**HONOR BRIDE-ELECT**

Miss Cheryl Tussey, bride-elect of Staff Sgt. Clyde Shepherd, of David, was honored recently with a miscellaneous shower at the Irene Cole Memorial Baptist Church Annex. The table was covered with a white linen cloth and the centerpiece was an arrangement of pink and white carnations flanked by silver candelabra with pink candles. Miss Sharon Wright and Miss Barbara Ousley served refreshments. China, crystal, linen, electric appliances and many items were on display. Hostesses were Mesdames James Steffey, Theodore Fannin, Palmer Marshall, Frank DeRossett, Sr., Lloyd Edwards, George P. Archer, Arthur Haywood, Chalmer Frazier, James Penix, Oak Mullins, Alka Hicks, Lloyd Brown, Chester Potter, Woodrow Greenwade, Jerry McGarey, Jack F. Wells, Helen B. Wells, Leon Blackburn, Willie Clark and Miss Elizabeth Rose.

**ENTERTAIN RELATIVES**

Mr. and Mrs. R. G. Francis were hosts to a luncheon at May Lodge, last Saturday, entertaining relatives from Hindman. Guests were Mr. and Mrs. Hiram Smith, Sue Smith, Ruth Smith, Miss Euna Pigman, Mrs. Arnold Amberg, all of Hindman, and Mrs. Myrtle Reasor, of Prestonsburg.

**PLAN COOKIE SALE**

The Junior Woman's Club will sell cookies here this evening (Thursday) from 7 to 9 to raise funds to meet pledges the club has made on community improvement projects.

**ATTEND FUNERAL IN FLORIDA**

Mr. and Mrs. Rainley White have returned from Umitilla, Fla., where they were called by the illness and death of her brother, Robert Meade, 72, who died unexpectedly at the Veteran's Hospital in Gainesville, Fla. Other relatives from Paintsville and Flat Gap also attended the funeral. They are Mrs. Ora Mae Schroeder, Mr. and Mrs. Guy Meade and Karen, Mr. and Mrs. Price Moore, Mrs. Mabel Wheeler, Mrs. Linda Clark. Mr. Meade is survived by a son in the Army and a daughter who lives in Umitilla.

**DAUGHTERS OF COLONIAL WARS MEET**

The Kentucky Society, Daughters of Colonial Wars met October 1 at The Imperial House in Lexington, Mrs. Claude P. Stephens, president, presiding. Following the business session at which the names of five new members were accepted, Mrs. S. Peyton Welch was elected parliamentarian. Dr. Hambleton Tapp, director of the Kentucky Life Museum at Wave-land, was the speaker. Members attending were: Mrs. W. M. Horn, Mrs. Bailey P. Wooten, Miss Carolyn Matthews, of Frankfort; Mrs. Claude P. Stephens, Mrs. Everett H. Sowards, of Prestonsburg; Mrs. Virginia Moore Rice, Mrs. French Maggard, Mrs. S. Peyton Welch, Mrs. A. W. Johnson, Mrs. Edgar Whitehouse, Mrs. King Swope, Mrs. Frank R. Brinkerhoff, Mrs. Tilton Cassidy, Mrs. W. G. McMurtry, of Lexington; Mrs. Benjamin J. Clement, Louisville guest, Dr. Tapp, of Versailles.

**OBSERVE ANNIVERSARY**

Mrs. and Mrs. Cecil Kendrick observed their 40th wedding anniversary October 1 with dinner at La Dale restaurant. Mrs. Dacey Collins and Mrs. E. J. Conn were their guests.

**HERE SUNDAY**

Mrs. Phillip Morris and son, Kyle Martin Morris, of Ashland, and Mrs. Rell Morris, of Paintsville, were here Sunday, calling on Mrs. Claude P. Stephens at Garfield Place.

**HOME FROM HOSPITAL**

Mrs. Sallye L. Clark returned home Monday from the Methodist hospital in Louisville, where she had undergone surgery last week. She is doing nicely. Mrs. H. D. Fitzpatrick accompanied her home.

**Rake in Savings on AUTUMN CLEAN-UP TIME**  
Save on Fall Lawn Care Needs at SANDY VALLEY  
**Leaf Rakes**  
Retail \$1.20  
Now **99c**  
★  
**Sandy Valley Hardware Co.**  
Phone 874-2186 • Allen, Ky.

**SOCIETY-NEWS**

Phone 886-3052 not later than noon on Monday.

**LUNCHEON GUESTS**

Mrs. Ruth D. Sowards entertained to luncheon, Wednesday, at May Lodge, Mr. and Mrs. Walter Zurbrick, of Falls City, Nebr., Mr. and Mrs. G. H. Rice, Mr. and Mrs. William Garland, of Paintsville, Mr. and Mrs. John E. Layne, of Ashland.

**W.S.C.S. MEETS**

The regular monthly meeting of the W. S. C. S. of the First United Methodist church met Monday at the home of Mary Jane Brown. The president, Patsy Brown, presided.

Prayer was given by Lillian Pelphrey. Secretary and treasurer reports were read and approved. As the regular November meeting falls on the date of the revival that meeting will be held Nov. 10. This will be the pledge service by the W. S. G. and W. S. C. S. at the church. Mrs. Pope will have as speaker Mrs. Ray Litton, of Flemingsburg.

The Week of Prayer and Self Denial will be a joint meeting of W. S. G. and W. S. C. S. at the church on Oct. 28.

The Sewing Circle reported 20 ditty bags were made. Fifteen bags were filled and sent to the Red Cross, also five extra bags were sent for Red Cross use.

Action was taken to write letters to response and program materials in the interest of more spiritual materials and Bible readings in these magazines. The program "Profile of an Involved Woman," was given by Eleanor Horn and Genevieve Pope.

Those present were Geneva Carter, Lillian Pelphrey, Regina Roberts, Myrtle Pugsley, Elizabeth Garriott, Anna Stumbo, Eleanor Horn, Patsy Brown, Inez Hereford, Genevieve Pope, Edith Kendrick, Goldia Baldrige, Mae K. Roberts and hostess, Mary Jane Brown.

Mrs. Gertie Willis spent the week-end in Louisville with her daughter, Mrs. Dillard Owens, and family, and William Willis and family.

**Tussey-Shepherd**

Miss Cheryl Lynn Tussey, daughter of Mr. and Mrs. Joe Tussey, of David, and Staff Sgt. Clyde Shepherd, son of Rev. and Mrs. Richmond Shepherd, of David, will be married Saturday, October 11, at 7 p.m. The gracious custom of open church will be observed in a candlelight ceremony at Irene Cole Memorial Baptist Church. The reception will be held at the Annex.

**HERE FROM TEXAS**

Mr. and Mrs. Leroy Combs, of Dallas Texas, were here last week for a short visit with his brother, Paul Combs, and Mrs. Combs. They also visited other relatives in the county and were greeted by many old friends.

**BIRTHDAY PICNIC**

Members of his family honored William Dingus on his birthday, October 3, with a picnic supper at Dewey Lake. After the supper, he opened the many gifts presented him by his family and friends: Mrs. Sallie D. Newman, of St. Cloud, Fla., Mrs. Julia Harrington, Mrs. Ruth D. Sowards, Mrs. Rebecca Dingus, Mrs. Ray Collins, Mrs. Wm. Rowe, Mrs. William Dingus, Billy Ray Collins, Jerri Ray and Margaret Collins, Miss Lois Baldrige, and Mrs. Catherine H. Wiechers.

**IN CINCINNATI**

Mrs. G. R. Allen, of Ashland, who had been a patient in King's Daughters' hospital recently, is visiting her daughter, Mrs. Hubert Huber, in Cincinnati, O., while another daughter, Mrs. Edward Points, is a surgical patient. Mrs. Allen expresses her appreciation to all her friends who remembered her with visits and letters during her illness.

**WEEK-END GUESTS**

Mr. and Mrs. Sherman Rodgers, of Ironton, O., were week-end guests of Mr. and Mrs. Eddie Burchett on College Lane. Mr. Rodgers entered his antique car in the Apple Festival parade in Paintsville, Saturday.

**VISIT HERE**

Mr. and Mrs. Carl Brickley and children, of Kingsport, Tenn., visited his parents, Mr. and Mrs. Glenn Brickley, here over the week-end.

**MT. MANOR REGISTRANTS**

Recent patients registered at Mountain Manor Convalescent Home are John H. Williams, of HJ Top, Mamie Brown, Mrs. Rachael Starr, of Prestonsburg, Maggie Graham, of Williamson, W. Va., Hazel Varble, of Martin, Creek, Robert Bentley, of Wayland, William R. Ratliff, of Eastern.

**OBSERVES BIRTHDAY**

Mrs. C. L. Hutspiller observed her birthday, Sunday, at her home on First Avenue. During the day, relatives and friends called to congratulate her and present her gifts. Refreshments were enjoyed by all who called.

Mrs. Frank Hall, of Weeksbury, is a patient at Prestonsburg General hospital.

**Clyde Burchett's Jewelry**

Court Street  
Prestonsburg, Ky.



"Home of the Diamond Cluster"

**The Fashion**

is a small shop with big style! We believe it will be well worth your while to take a little stroll around the corner, just off the beaten path, and see for yourself what a fine little shop this is. Why, practically anytime you are there, you will find a bargain rack. Right now all fall cottons are reduced one-half! You can't find a better selection of merchandise anywhere.

So... We urge you to take a new view! Quality can be found in small packages. Come, visit us soon in the small shop with big style!

Richmond Plaza • Prestonsburg, Ky.

ARE COUNTRY SET GIRLS SPOILED? ABSOLUTELY!

Country Set loves fall, and you, in this first-game-of-the-season look. Mini-rib sweater vest in brown, white, black or orange, floppy-bow on white or brown Polyester blouse and bias plaid suede belted skirt in brown, black and white wool. Sizes 3-15. Vest Skirt Blouse

ARE COUNTRY SET GIRLS SPOILED? ABSOLUTELY!

Country Set and Sherlock Holmes... it's elementary! Sleuthing cape in brown, black and white plaid; black and white tweed pants, and baby-rib sweater in white wool. Sizes 3-15. Cape Pants Sweater

**Francis**

"Buy Quality — It Pays"

In Prestonsburg

# WANT ADS

**BROWN'S Piano Store, Gulbransen and Cable pianos. Phone E. B. BROWN, 886-2148. 11-23**

**HI, JOHNNY! — Don't delay! Get that extra key today. DONAHOE'S TOPS AUTO STORE, Court St., Prestonsburg, Ky.**

**USED FURNITURE — Across street from Ray Howard Furniture on Third avenue, RAY HOWARD USED FURNITURE OUTLET, Dealers welcome. 6-13-14**

**FOR SALE — Crank shafts, rods, pistons, bearings, gaskets, all auto machine shop services. Wholesale and retail, KEENE MACHINE SHOP, phone GE 7-7236, Pikeville, Ky. 3-22**

**FOR SALE — Three-bedroom, all-electric brick home. On large lot, in New Allen. See OLIN ELLIOTT, phone 285-3513, Martin, Ky. 12-5-14**

**WATCH REPAIR — If you want the best job, bring watch repairs and jewelry repairs to WRIGHT BROS., JEWELERS. Prestonsburg and Martin. Stop in for details. 9-22**

**FREE FILM FOR CAMERA — Never have to buy film any more. Black and white or color. Free film at WRIGHT BROS., JEWELERS, Prestonsburg and Martin. Stop in for details. 9-22**

**FOR SALE — Office Machines, office supplies, office furniture (new and used). Service on all makes of office machines. Phone or write BERT BEEBEE, HOME OFFICE SUPPLY CO., phone 436-5711, Hazard, Ky.**

**Need Repair Work? Refrigeration—Wiring—Plumbing Call WILCE ROSE Phone Day, 886-8331; Night, 886-3505**

**FOR SALE — Sand, washed and screened, wet, dry or sacked. Ideal for mine use or buildings. SANDS OF ROCKCASTLE CREEK, Inez, Kentucky, phone 298-3828, day, 298-3314, night 11-9-14**

**FOR SALE — New brick four-bedroom home, two complete baths, modern kitchen, large den. Completely carpeted. MALINDA CONLEY, phone 886-2135 or 886-3441. 6-26-14**

**FOR SALE — Modern 2-bedroom, frame house, including utility room, bath, built-in kitchen, storm windows and doors, air-conditioned, located 2 1/2 miles North of Prestonsburg on U. S. 23. Price \$17,000.00. See or call Robert Lewis Patton, 886-2053 after 5 p.m. Shown by appointment only. 6-12-14**

**FOR SALE — Three lots, each 100x100 ft. in Goble-Roberts Addition. CARLOS BRANHAM, phone 886-3507. 8-7-14**

**FOR RENT — Unfurnished apartments, 49 North Lake Drive; also one sleeping room for woman, ELLA STURGILL APARTMENTS, Prestonsburg, phone 886-6392. 6-26-14**

**WANTED — Housekeeper to live in. Top salary. Small family. Phone 324-9905, Ashland, Ky. References, please. 7-24-14**

**SALYERSVILLE GLASS CO. Plate Glass Installation Window Glass, Mirrors, Store Fronts. Phones: Business, 349-2814; Home, 884-6534**

**FOR SALE — Houses in Wheelwright. Bargains. Don't miss this opportunity. 7-17-14**

**FOR SALE — Medium-sized dump truck. Mrs. Beatrice Collins, 358-3243. 10-2-14**

**FOR LEASE or SALE — Three bedroom brick home in Lancer. See Mrs. Ronald Adams. Phone 886-3581, Prestonsburg, 10-9-14**

**FOR SALE — 34-ft. Marinette all aluminum houseboat, new Aug., 1968. Six-sleeper, 210 HP V-drive, 6.5 KW plant, air-conditioned. Electric stove, refrigerator, hot water and shower, sniffer-depth finder, AM/FM stereo and cassette. Carpet inside, front and sun deck. Boston Whaler Dingy, davits and motor. Owner buying 40-ft. Marinette. Call 304-523-0189, Huntington, W. Va. for appointment. Price \$15,000. 11-1-14**

**FOR SALE — Six-room modern house, practically new, on Middle Creek Road. Wall-to-wall carpeting, built-in kitchen. Call 886-3394. 10-2-14**

**FOR RENT — Houses in Wheelwright. A good place to live. It will pay you to investigate. 7-17-14**

**If You Have Carpets and Want To Keep Them Clean, call 886-3171. 7-24-14**

**For Sale At Prestonsburg - Paintsville Airport highway frontage — approximately 350 ft. fronting highway to top of hill. MARVIN CRIDER Auxier, Ky. Phone 886-2840 or 886-6175. 8-14-14**

**REWARD — I will pay a reward of \$80 for the recovery of male pointer (bird-dog) stolen from my premises Saturday, Aug. 30, 1969. RAYMOND COPLEY, phone 886-3010. 9-4-14**

**FOR SALE — Motorcycle, 1968 BSA 650C. Excellent condition, less than 9,000 miles. PAUL NEIL ALLEN, phone 886-8931, Prestonsburg, Ky.**

**FOR SALE — House located on May Branch, three-bedroom brick, all-electric, air-conditioned. \$4,500 down, assume 6% loan. Call JOE THOMPSON, 349-3111 or 886-6457.**

**Don's Refrigeration Service Air-conditioning-Refrigeration-Heating-Washer and Dryer Repair, residential and commercial Used washers, dryers, refrigerators and freezers. Phone 886-2207 or 886-6293 Third Street Prestonsburg, Ky.**

**FOR SALE — Used restaurant equipment. Dishes, etc., Reason for selling, quitting business. Call Don Ball at 886-9051 or 886-2462. 31-pd.**

**FOR SALE — 1965 Chevrolet Bel Air 2-dr. 6-cylinder standard — \$800 John R. Baldrige, Warco. Call 285-3483.**

**FOR SALE — 1964 Ford Falcon convertible. Automatic transmission. Also 1966 Austin Mini Moke. DON CONLEY, phone 886-2207 or 886-6293. 9-11-14**

**For Sale Three-bedroom brick. Landscaped lawn. In Trimble Heights, excellent neighborhood, near school. CLOYD JOHNSON Phone 886-8581, Prestonsburg 9-11-14**

**FOR RENT — 2-bedroom house trailer. Phone 886-2777. 9-11-14**

**FOR SALE — House, six rooms and bath, with basement. On large lot on Ky. Rt. 7 at Estill. Reasonably priced. Call 358-3441 or write Ray Patton, Estill, Ky. 9-25-14**

**FOR SALE — Five-room house, 30 acres land, on Alum Lick Fork of Caney Creek near Risner post office. See Mrs. Gracie Risner, phone 285-3334, Risner, Ky. 9-25-14**

**WILL SELL 100-ft lot on US 23 with 32x46-ft. masonry building. Adjoins Black Cat Drive-In. MALINDA CONLEY, phone 886-2135 or 886-3441. 9-25-14**

**FOR SALE — 3-bedroom home with carport. Call 886-2733. 9-11-81-pd.**

**Highland Hill Sales Needs Ladies Who Need Money Call: 874-2728**

**NAME YOUR OWN PRICE! — Used Store Equipment: 17-ft. Hill Refrig. Produce with Mirrored S. S.; 23-ft. Hill Dbl. Duty Ref. Meat Case, one way Mirrored S. S.; 16-ft. Dayton Dry Produce Case; 8-ft. 2-Deck Dairy Case. For the deal of a lifetime make an offer. Write KENNEDY'S PIGGLY WIGGLY STORES, INC., Box 440, Norton, Virginia, Attention: Kent Rigg. 10-2-14**

**CROSS TIES WANTED — Highest prices ever paid, deliver to Royalton, Ky. Paying same price for beech, hickory and gum as oak. Will start buying October 1. JOHN G. ARNETT & CO., Salyersville, 349-3319. 10-1-14**

**FOR RENT — Trailer Lots, 35 x 100-ft. HYDEN'S TRAILER PARK, 2 miles North of Prestonsburg on US 23. Near Plantation Motel. For information, call 886-2059. 9-18-14**

## TO OBSERVE GOLDEN WEDDING



Mrs. Buretia Holbrook Hale, 57, of Prestonsburg, died Monday at the Prestonsburg General hospital of an apparent heart attack. Born January 6, 1912, she was a daughter of the late Henry and Roxie Allen Holbrook. A former teacher in the Floyd county school system, she had lived in Waverly, O., until a few weeks ago. Survivors include a daughter, Mrs. Barbara Adkins, of Dallas, Texas, a half-sister, Mrs. Douglas Lloyd Brown, of Prestonsburg, and her stepmother, Mrs. Alka Adams Holbrook, of West Prestonsburg. Funeral services were held Wednesday afternoon at Irene Cole Memorial Baptist church, the Rev. W. D. Jagers officiating. Burial was made in the Holbrook cemetery under direction of Carter Funeral Home. Pallbearers were Phil Holbrook, Boyd Holbrook, DeGarmo Holbrook, Woodrow Holbrook, Clarence Holbrook, Thomas LeMaster.

Mr. and Mrs. Troy B. Sturgill will observe their Golden Wedding anniversary with open house at their home on North Lake Drive, here on Sunday afternoon, October 19, from 1 to 6 p.m. Mr. and Mrs. Sturgill were married October 15, 1919, at the home of her parents, the late Samuel David and Sally Watts Maggard, at Hindman, Kentucky. They are the parents of four children, Mrs. Tom G. Dingus, Prestonsburg; Mrs. Forest M. Skaggs, Lynch, Ky.; William B. Sturgill, Hazard, Ky.; and Barkley J. Sturgill, Prestonsburg, Ky. They have 12 grandchildren.

**Mrs. Hamilton Dies While Visiting Parents At Teaberry, Oct. 2**

Mrs. Edith Hamilton, 44, of Columbus, O., died last Thursday while on a visit with her parents, Mr. and Mrs. Henry Kiser Hamilton, at Teaberry. She had been in ill health for some time. Her husband, Elijah Hamilton, survives, as do the following children: Forrest D., Elijah, Jr., Ervin B., and Larry Douglas Hamilton, all at home. Two sisters, Mrs. Ethel Hamilton, of Teaberry, and Mrs. Loretta Hamilton of Homer, Mich., also survive. Funeral services were conducted Sunday morning at the home of her parents, ministers of the Regular Baptist church officiating. Burial was made in the family cemetery at Teaberry under direction of Hall Brothers Funeral Home.

**FOR SALE — Remington Automatic Shotgun. Sold for \$184.95. Like new. \$150.00. Montgomery Ward, phone 886-3821, Prestonsburg. 10-9-14**

**FOR SALE — 12-h.p. Tractor. End-of-season closeout price. Reg. \$979. Sale priced at \$799. MONTGOMERY WARD, phone 886-3821, Prestonsburg. 10-9-14**

**FOR SALE — 30-inch double-oven Gas Range. Reg. priced \$429. One only to sell for \$300. MONTGOMERY WARD, phone 886-3821, Prestonsburg. 10-9-14**

**FOR SALE — 18-lb. Automatic Washer. 12-cycle. Repressed. One only to sell. \$175. Matching gas dryer, \$150. MONTGOMERY Ward, phone 886-3821, Prestonsburg. 10-9-14**

**JOHN GOBLE BACKHOE SERVICE. Backhoe-loader-Dump Truck. Call TR4-2318, Allen, Ky. 10-9-14**

**HAY FOR SALE, on Route 23 in green barn at north end of Airport. Phone 789-3472 or 789-3272, Paintsville, Ky. 10-9-21.**

**OWNER of glasses left at Circuit Clerk's office may recover by identifying same and paying for this ad. 11.**

**FOR RENT — Mobile home sites. Mayo Court, north of WPRT. Phone 886-2989. 10-9-14**

**SEWING MACHINE — New, used and Repressed. Sold on low monthly payments. No money down. Also all makes repaired. Call 886-2913 after 5. 10-9-21-pd.**

**FOR SALE — 1966 Ford Mustang Convertible. 8-cylinder, red with white top. Call 886-2936. 10-9-14**

**SINGER Portable Sewing Machines. Low as \$29.95. Also, all makes repaired. Call 886-2913 after 5. 10-9-21-pd.**

**NAME YOUR OWN PRICE. Used Store Equipment: 17 ft. Hill Refrig. Producing with Mirrored S. S.; 32 ft. Hill Dbl. Duty Meat Case — one way Mirrored S. S.; 16 ft. Dayton Dry Produce Case; 50 Shopping Carts. For the deal of a lifetime make an offer. Write KENNEDY'S PIGGLY WIGGLY STORES, INC., Box 440, Norton, Virginia, Attention: Kent Rigg, or call 679-3311. 11.**

**FOR SALE — Twelve lots (one block) in Goble-Roberts Addition. Phone 886-2780. 10-9-21-pd.**

**WISE WOMEN buy AVON . . . WISER WOMEN sell AVON. You can earn in your spare time selling near home. P. O. Box 685, Prestonsburg, Ky. 11.**

**HE CAN DO MORE FOR DISTRICT 4 . . .**

**Denzil Ray Hall For Magistrate**

**1. I will hold court on the regular court day at the Harold grade school, as has been done.**

**2. I will cooperate with members of the Democratic Fiscal Court to build more roads for the people of District No. 4.**

**3. I will cooperate with all law-enforcement officials to bring about better and more strict enforcement.**

**4. I will continue to work for and support any and all programs that will be helpful to District 4 and all of Floyd county.**

## Heart Seizure Fatal To Mrs. Buretia Hale, Former County Teacher

Mrs. Buretia Holbrook Hale, 57, of Prestonsburg, died Monday at the Prestonsburg General hospital of an apparent heart attack. Born January 6, 1912, she was a daughter of the late Henry and Roxie Allen Holbrook. A former teacher in the Floyd county school system, she had lived in Waverly, O., until a few weeks ago. Survivors include a daughter, Mrs. Barbara Adkins, of Dallas, Texas, a half-sister, Mrs. Douglas Lloyd Brown, of Prestonsburg, and her stepmother, Mrs. Alka Adams Holbrook, of West Prestonsburg. Funeral services were held Wednesday afternoon at Irene Cole Memorial Baptist church, the Rev. W. D. Jagers officiating. Burial was made in the Holbrook cemetery under direction of Carter Funeral Home. Pallbearers were Phil Holbrook, Boyd Holbrook, DeGarmo Holbrook, Woodrow Holbrook, Clarence Holbrook, Thomas LeMaster.

**— 1 — (Continued from Page One)**

**SOMETHING SPECIAL**

Prestonsburg's Martha Virginia Smiley was one of more than 2,000 freshmen who were entertained at a reception given at Morehead State University last week by President and Mrs. Adron Doran, but she is something more special than just another freshman. She is one of the 16 children of Mr. and Mrs. V. A. Smiley, and of these seven already have earned their college degrees and two others are in college. The college graduates in her family are: Lt. Col. Ronald H. Smiley, a career Army man; Varney Allen Smiley, Jr., a member of the Lexington firm, Howard K. Bell, consulting engineers; Judy Smiley, now working toward her master's degree at the University of Kentucky; James Smiley, instructor at Pikeville College; Wayne Smiley, bursar at Hazard Community College; Elizabeth Smiley, a teacher in the Cynthiana, Ky. schools; Nick Smiley, a U. K. graduate who is returning to study veterinary medicine. Two sisters who are students at Morehead State University are Deborah Sue, a junior, and Veronica Ann, a sophomore.

**CLERK-TYPIST JOB OPEN**

Applications are being received by the Big Sandy Area Community Action Program, Inc. for the position of clerk-typist on the Emergency Food and Medical Services Program in this county. Applicants should contact the Floyd County CAP office, second floor of the courthouse, Prestonsburg.

**— 7 — (Continued from Page One)**

Funeral services were held this afternoon (Thursday) at 1 o'clock at the Tom's Creek Free Will Baptist church at Ivel, the Revs. Bob Martin, Wallace Lewis and James Harmon officiating. Burial was made in the family cemetery at Ivel under direction of Carter Funeral Home.

**— 3 — (Continued from Page One)**

Burks argued the law is unconstitutional because the legislature went beyond the subject matter it could consider in the call for a special session by then-Gov. Bert T. Combs.

Special Judge Combs also had ruled last week that Mann must be on the ballot. Cornett defeated Mann for the Democratic nomination and challenged Mann's right to get on the ballot as an independent by petition.

## Cats Defeat Leslie County, Despite Penalty Handicap

The Prestonsburg Blackcats rolled over Leslie county, 38 to 28, last Friday night for their fourth win of the season against one loss. The game was marred by several penalties against the Blackcats, who had three touchdowns called back. Wayne Brown led the offense with five touchdowns. Going into the game, Brown had a total of 40 points and now he ranks as one of the state's top scorers with a total of 70. Mark Miller connected for four touchdowns passes, three to Brown for 45 and 19 yards, and 79 yards on a screen pass. Miller also connected with a 22-yard pass to Doug Prater. Wayne Brown also had a 75-yard touchdown run and another for 28 yards after a fumble recovery.

The Blackcats will entertain the Belfrey Pirates Friday evening. Another game on the local scene will be played Saturday night when Coach Shorty Jamerson and his Wheelwright Trojans will entertain M. C. Napier.

**— 3 — (Continued from Page One)**

Burks argued the law is unconstitutional because the legislature went beyond the subject matter it could consider in the call for a special session by then-Gov. Bert T. Combs.

Special Judge Combs also had ruled last week that Mann must be on the ballot. Cornett defeated Mann for the Democratic nomination and challenged Mann's right to get on the ballot as an independent by petition.

**— 3 — (Continued from Page One)**

Burks argued the law is unconstitutional because the legislature went beyond the subject matter it could consider in the call for a special session by then-Gov. Bert T. Combs.

Special Judge Combs also had ruled last week that Mann must be on the ballot. Cornett defeated Mann for the Democratic nomination and challenged Mann's right to get on the ballot as an independent by petition.

**— 3 — (Continued from Page One)**

Burks argued the law is unconstitutional because the legislature went beyond the subject matter it could consider in the call for a special session by then-Gov. Bert T. Combs.

Special Judge Combs also had ruled last week that Mann must be on the ballot. Cornett defeated Mann for the Democratic nomination and challenged Mann's right to get on the ballot as an independent by petition.

**— 3 — (Continued from Page One)**

Burks argued the law is unconstitutional because the legislature went beyond the subject matter it could consider in the call for a special session by then-Gov. Bert T. Combs.

Special Judge Combs also had ruled last week that Mann must be on the ballot. Cornett defeated Mann for the Democratic nomination and challenged Mann's right to get on the ballot as an independent by petition.

**— 3 — (Continued from Page One)**

Burks argued the law is unconstitutional because the legislature went beyond the subject matter it could consider in the call for a special session by then-Gov. Bert T. Combs.

Special Judge Combs also had ruled last week that Mann must be on the ballot. Cornett defeated Mann for the Democratic nomination and challenged Mann's right to get on the ballot as an independent by petition.

**— 3 — (Continued from Page One)**

Burks argued the law is unconstitutional because the legislature went beyond the subject matter it could consider in the call for a special session by then-Gov. Bert T. Combs.

Special Judge Combs also had ruled last week that Mann must be on the ballot. Cornett defeated Mann for the Democratic nomination and challenged Mann's right to get on the ballot as an independent by petition.

**— 3 — (Continued from Page One)**

**ALLEN PROMOTED**

Hanau, Germany—Teddy Allen, son of Mr. and Mrs. Clyde Allen, Pyramid, Ky., was promoted to Army specialist four Sept. 8 in Germany where he is serving with the 89th Heavy Equipment Maintenance Company. A mechanic in the company near Hanau, Allen entered the Army in September, 1968 and received basic training at Ft. Bragg, N. C. He was stationed at Aberdeen Proving Ground, Md., before arriving overseas last April.

A 1967 graduate of Prestonsburg high school, the 20-year-old soldier was employed as an apprentice mechanic by Youngstown Sheet and Tube Company, East Chicago, Ind., before entering the Army.

## Sharp-All Saw Shop

4 to 48-inch Joints, Gums, Grinds  
Phone 874-2295 — Banner, Ky.  
Pickup Service at Sandy Valley Hdw., Allen, Ky.; Prestonsburg Building Supply, Prestonsburg; Lloyd's Hardware, Prestonsburg; Jones Store, Banner, Ky.  
(9-25-261-pd.)

## Good Things Happen...

But only when good people work together for a common cause. Is your belief in honest, efficient law enforcement great enough to overcome political and religious barriers? Can you conscientiously say, "I have voted for the good of my county . . . my country and the people of Floyd county?" On November 4th, you can settle this with your conscience and then live with the decision you have made.

Your vote for Eva Collins is a VOTE FOR A DRY CANDIDATE, a vote for one who will not forget her obligation to the people . . . One who will not take lightly the oath of office—to work for all the people all the time.

PLAY IT SAFE  
**VOTE for EVA COLLINS**  
A Dry Candidate For Sheriff



**The Maverick-maker strikes... again and again and again.**

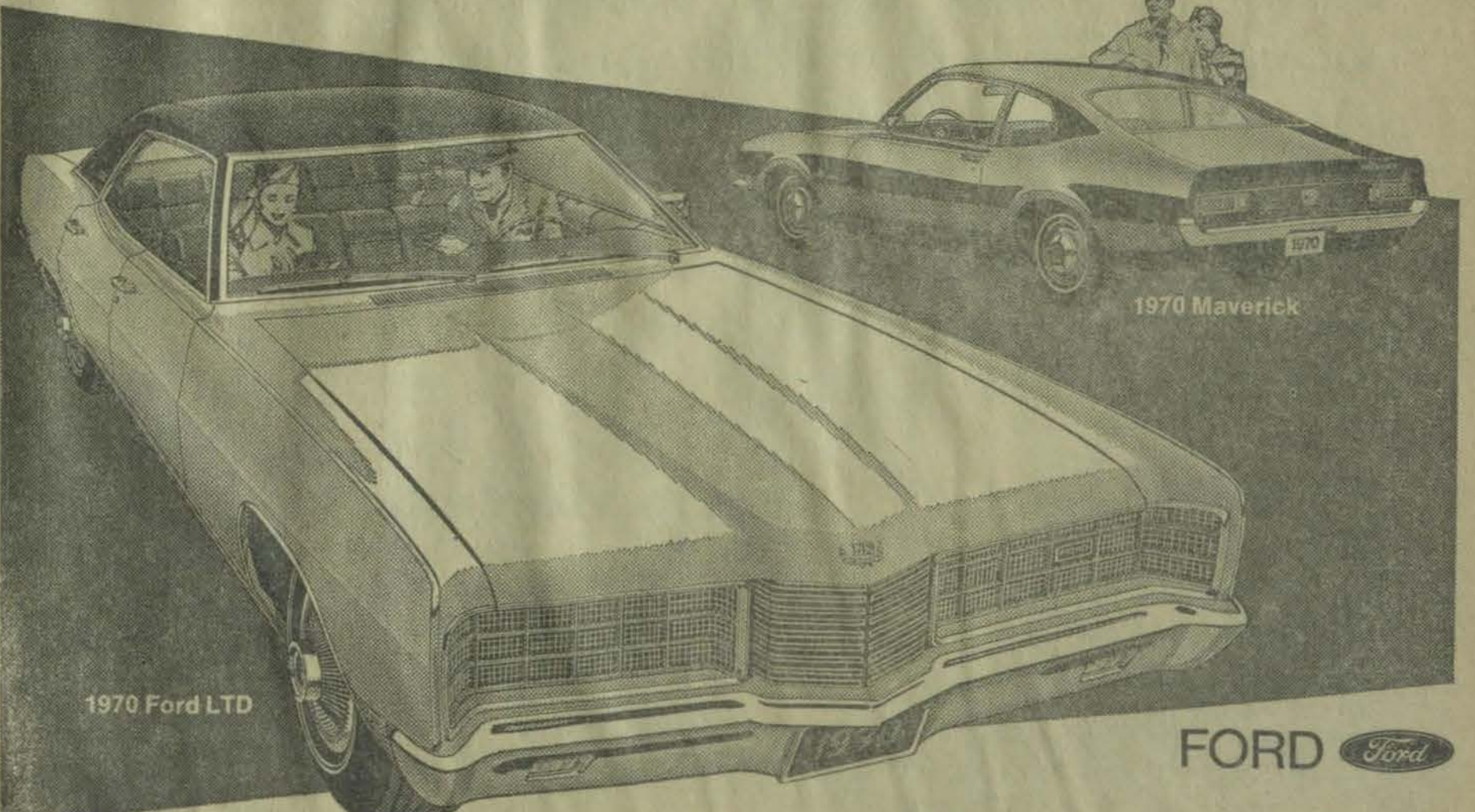

**Ford. Take a quiet break. Move into the quieter world of the sleek new Ford with a computer-designed S-frame and a unique new suspension system. The ride is so smooth and vibration-free that you have to test-drive it to believe it.**

**Torino. All new clear through. Torino is the most completely changed car of the year. Longer. Wider. Smoother. And sparked by six great V-8's up to the big 429 4V Cobra Jet Ram-Air V-8.**

**Maverick. Still \$1995\*. The Simple Machine. The car that held the price line is the best-selling car of the seventies. Maverick already has more than 150,000 happy owners. Join them . . . see how simple life can be.**

\*Ford's suggested retail price for the car. White sidewall tires are not included; they are \$32.00 extra. Since dealer preparation charges (if any), transportation charges and state and local taxes vary, they are not included, nor is extra equipment that is specially required by state laws.

# CHRISTMAS

IS ARRIVING EARLY AT

# PIGGLY WIGGLY

IN PRESTONSBURG

STARTING TODAY

You May Register Every Day for a Chance To

# WIN FREE

A 1970

## Ford Maverick



Equipped  
With  
Factory  
Installed  
Radio  
and  
Heater

To Be Given Away at 12 Noon December 24, 1969

THIS CAR HAS BEEN PROCURED THRU DEAN WALTERS FORD, INC., WHO WILL DELIVER THE CAR TO THE WINNER AND SERVICE THE WARRANTY.

Also, In Order To Help You



Get the jump on Christmas and

Save more *S&H* Green Stamps now  
for extra Christmas gifts!

Piggly Wiggly Will Give

7 Prizes of 1000 S&H Green Stamps Daily

Starting Thursday, October 9 Thru Tuesday, December 23, 1969

Register Each Day—A Lucky Winner Is Eligible To  
Win Again on Another Day—See Rules on This Page.



### Promotion Rules

**DATES:** You may register each time you visit PRESTONSBURG PIGGLY WIGGLY, starting Oct. 9 through Dec. 23, 1969.

**WHO'S ELIGIBLE:** All persons 16 years or older except employees of Piggly Wiggly (for all prizes) and Dean Walters Ford, Inc. (for the car only) and their immediate families.

**DAILY PRIZES:** Seven prizes of 1000 S & H GREEN STAMPS will be awarded daily. These winners will be selected from the registration blanks deposited on that day only. A list will be posted in the Store and printed in The Floyd County Times.

**THE AWARDING OF THE 1970 FORD MAVERICK:** The car will be given away at noon December 24, 1969 at the PRESTONSBURG PIGGLY WIGGLY STORE from all registration blanks deposited each day during the whole time of the promotion. Arrangements have been made with Dean Walters Ford, Inc., so that if the winner claims the car prior to 3 p.m. it will be registered in his or her name for use that day.

**CLAIM PRIZES:** Daily prizes must be claimed within 7 days of the date won. The car must be claimed by 12 noon January 3, 1970, or a new winner will be chosen.

You May Register Only Once Each Day



There Is No Obligation—  
Nothing To Buy  
To Be Eligible  
To Register.  
You Need Not  
Be Present  
At Any Awarding of Prizes  
To Be Eligible  
To Win.

Flavor Fresh  
**Oysters**

STANDARDS  
12-OZ. CAN

**79c**

# Christmas is only a few S&H books away

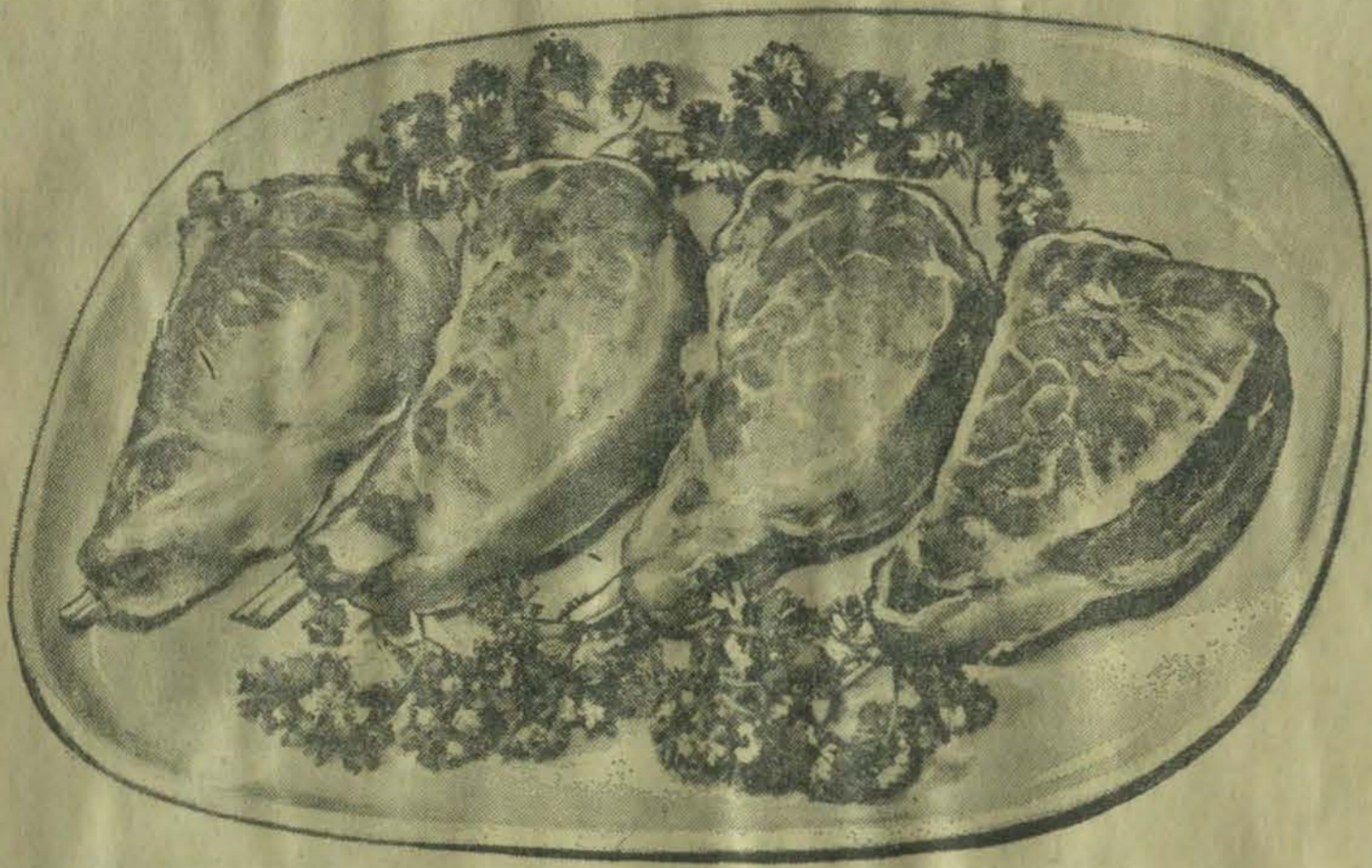

Center Cut  
**PORK CHOPS**

lb. **79c**

LOIN END  
**Pork Roast** lb. **63c**

FRESH CUT  
**Chicken Breasts** lb. **59c**

OVEN READY BONELESS LOIN  
**Pork Roast** lb. **\$1.19**

COUNTRY STYLE  
**Pork Ribs** lb. **55c**

Stokely's Creme  
**Golden Corn**  
5 303 Cans **\$1**

Luck's  
**Pinto Beans**  
5 303 Cans **\$1**

Stokely's  
**CATSUP**  
3 20-oz. Bottles **89c**

STOKELY'S  
**Cut Green Beans**  
4 2 1/2 Can **\$1**

Campbell's  
**Tomato Soup**  
9 Cans **\$1**

Hersheys Instant  
**Chocolate Drink**  
2 - lb. Can **69c**

GREEN GIANT  
Frozen "Cook In The Pouch"  
**Vegetables in Butter Sauce**  
Niblets Whole Kernel Corn  
Sweet Peas • Mixed Vegetables  
French Style Green Beans

Your Choice 3 10-oz. Packs **89c** Mix or Match

**PILLSBURY BISCUITS**

Buttermilk or Extra Lite

12 Tubes **\$1**

Ronco  
**Elbo Macaroni** 2 Pound Bag **39c**

Daisy Fresh  
**Spray Starch** 22-oz. Can **39c**

Wash Day  
**Detergent** Giant Box **55c**

VALLEY DALE  
**Bacon**  
Pound Pack **73c**



Borden's  
American or Pimiento  
**Sliced Cheese**  
12-oz. Pack **55c**

Wilson's  
**Corned Beef**  
12-oz. Can **49c**

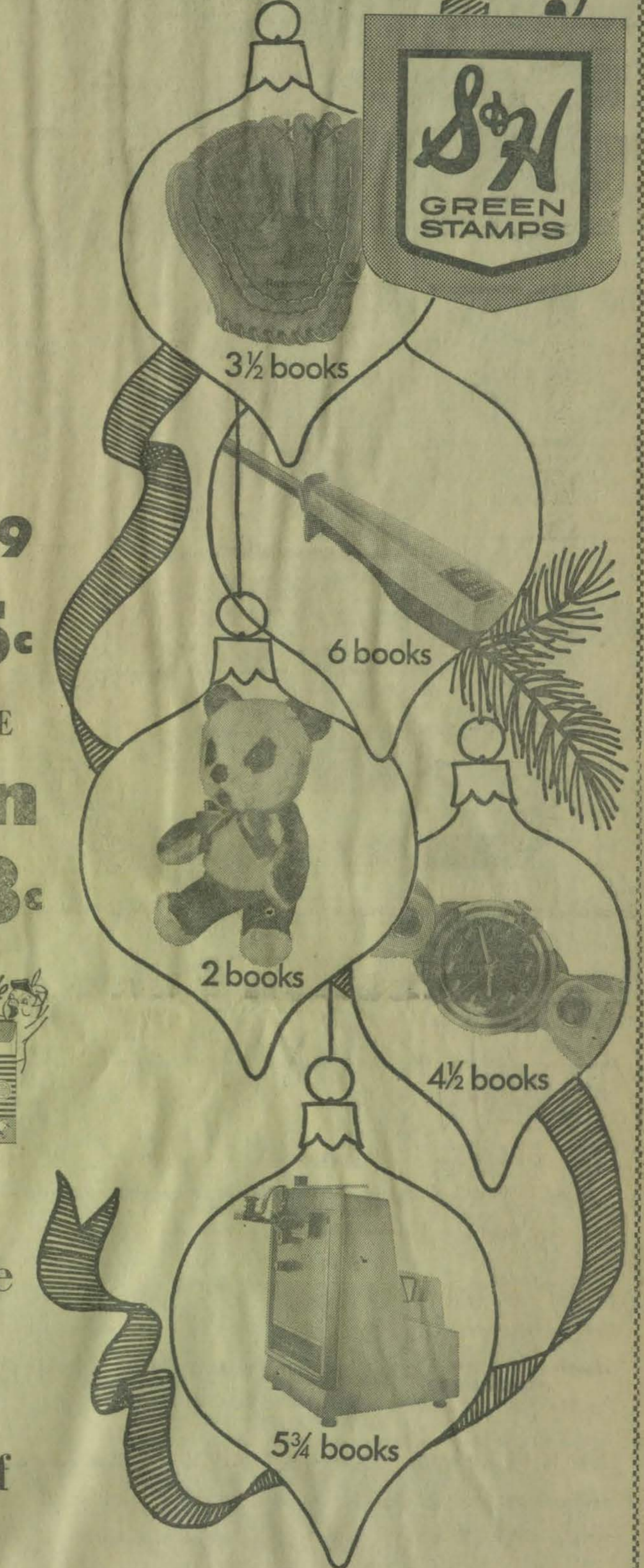

3 1/2 books

6 books

2 books

4 1/2 books

5 3/4 books

Stokely's No. 2 1/2 Can  
**Pear Halves** **37c**

**KRAFT PRESERVES**

Strawberry or Blackberry

Your Choice 2 18-oz. Jars **89c** Mix or Match

**KRAFT SALAD DRESSING**

Oil & Vinegar • Herb & Garlic  
Pourable 1000 Island • Russian

Your Choice 3 8-oz. Bottles **\$1** Mix or Match

LET US REDEEM YOUR  
FEDERAL FOOD STAMPS



**JOY** LIQUID DETERGENT

22-oz. Bottle 2 for **89c**

**Garden Fresh Produce**

Idaho  
**POTATOES** — 10 lb. bag **79c**  
**YAMS** — — — 3 lbs. **29c**  
Jonathan  
**APPLES** — — — 4 lb. bag **39c**  
**GREEN PEPPERS** 2 lbs. **49c**  
**CUCUMBERS** — — 2 lbs. **29c**



**STOP WASHING DIAPERS!**  
USE Pampers  
DIAPER & PANTS IN ONE  
soft, comfortable & absorbent.  
30 Daytime  
**\$1.69**

**ASSIGNED IN GERMANY**  
U. S. Army, Germany — Army Sergeant First Class James Kidd, son of Mr. and Mrs. Lee Kidd, Harold, Ky., arrived in Germany Aug. 28 and has been assigned with the 1st Artillery near Wiesbaden, as an electrical maintenance chief. His wife, Betty, is with him in Germany.

**Prestonsburg DRIVE-IN**  
Prestonsburg, Ky.  
Friday, Saturday, Sunday,  
October 10, 11, 12—

**A GIANT OF A MOVIE**  
COLUMBIA PICTURES PRESENTS  
**GREGORY/OMAR PECK/SARIF**  
CARL FOREMAN'S  
**MACKENNA'S GOLD**  
SUPER PANAVISION™ TECHNICAL COLOR™ STEREO SOUND™

—Plus—  
**THE MAD ROOM**

A COLUMBIA PICTURES presentation starring  
**STELLA STEVENS SHELLEY WINTERS**  
COLOR™

Children under 12 FREE  
**ALMAR DRIVE-IN**  
Allen, Ky.  
Friday, Saturday, Sunday,  
October 10, 11, 12—

MGM presents  
a Jerry Gershwin-Elliott Kastner picture  
**Richard Burton Clint Eastwood Mary Ure**  
**"Where Eagles Dare"**

MGM Panavision™ Metrolcolor™

—Plus—  
**IT'S ELVIS!**  
WITH HIS FOOT ON THE GAS AND NO BRAKES ON THE FUN!  
**SPINOUT**  
MGM Panavision™ Metrolcolor™  
Children under 12 FREE

**Funeral Held Today For Lee Thornsberry At Residence at Dema**

Lee Thornsberry, 64, of Dema, died Monday at Our Lady of the Way hospital at Martin following an illness of two years.  
A son of the late John and Mother Thornsberry, he was a retired miner. His widow, Mrs. Mary Darcus Little Thornsberry, survives.  
Other survivors include two sons, Johnny Thornsberry, of Buckingham, Marion Thornsberry, in Michigan; two daughters, Mrs. Fanny Mullins, of Dema, Mrs. Annie Hall, in Michigan; three brothers, Harmon Thornsberry, of Garrison, Ky.; John M. Thornsberry, in Ohio, Kanawha Thornsberry, of Pikeville; two sisters, Mrs. Alice Johnson, of Melvin, Mrs. Connie Thornsberry, of Pikeville; 33 grandchildren and eight great-grandchildren.  
Funeral services were held this morning (Thursday) at the home, ministers of the Regular Baptist church officiating. Burial was made in the Stone cemetery at Dema under direction of Hall Brothers Funeral Home.

**ENTERTAIN GUESTS**

Mr. and Mrs. Tom James entertained to Sunday evening supper at Jerry's restaurant, Mrs. Effie Milby, Mrs. Margaret P. Alley, Mrs. Claude P. Stephens, Mrs. Sallie D. Newman.

**STRAND THEATRE PRESTONSBURG, KY.**  
Now Playing

**A LITTLE GIRL THE WHOLE WORLD LOVED!**



KROGER BABB presents  
**HARRIET BECHER STOWES**  
**UNCLE TOM'S CABIN**  
In EASTMAN COLOR  
Stereophonic Sound • Widescreen  
Distributed by MCA • DOLBY A by MCA  
Starts Wednes., Oct. 15—  
NATIONAL GENERAL PICTURES presents  
A MARK ROBSON PRODUCTION  
**DADDY'S GONE A-HUNTING**

**CLYDE JONES**

**- 5 -**  
(Continued from Page One)

One male member of the group said his child was adversely affected by basement conditions at the school last year, adding, "All my children will be out of grade school before anything is done."  
Superintendent Clark explained that building "is an extremely slow" process, pointing out that the gymnasium at Betsy Layne burned two years ago, and the school is not yet in a new one.  
"We still have to go," he said, "to the Division of Buildings and Grounds and to the Department of Finance — I think it is important for you to know building is governed largely by them."  
George Lee Shannon, Prestonsburg, architect for the board of education, said a new grade building would be required by state education agencies to cover a minimum of 20,000 square feet and that construction costs would be \$400,000.  
Questioning that figure, Mayor Grigsby asked if the board would give him a contract on the building for that amount. He insisted the building could be built smaller and cheaper, but Shannon pointed out that the State Department of Education insists on certain specifications, and that these include not only classrooms but also a multi-purpose room.  
When the Rev. Vannucci asked if the board would consider a new building, Board Chairman John M. Stumbo appointed Shannon, Clark and Asst. Supt. Wayne Ratliff to a committee to explore the possibilities.  
The committee had not reported on its findings as of Wednesday morning.  
Later in the meeting, the board authorized the payment to the Usry Company of \$21,390 for three relocatable classrooms now in use on the Martin school campus.  
It also approved a contract with the Prestonsburg Community College for its use of the Prestonsburg high school gymnasium and with Alice Lloyd College for use of the Wheelwright high gym. In other actions the board:

1. Employed temporary teachers — Edith I. Hopkins to replace Shirley Vanderpool, Carlotta Jones for Alberta Moore and Ruth Worland for Everett Patton. All the replacements were made necessary by illness of teachers.  
2. Employed for night basic education work Robert Jones and Mildred Kendrick.  
3. Employed Tyrone Martin as substitute teacher; Nawonie Conley as clerk at Prestonsburg high; Edgar Craft, Adrian Hall and Elmer Martin as NYC guidance counselors on Saturdays; John Kidd, as bus driver; Beatrice Bickford, halftime Title I clerk at Auxier; Vicki Watkins, halftime Title I clerk at Harold, and Wilma Jones as fulltime clerk at Wheelwright high.  
The board approved the low bid of the Adams Construction Company on blacktopping the driveway at the Clark elementary school. Cost of this project is to be divided three ways between the board, the PTA and citizens.

**CARD OF THANKS**  
I would like to express my sincere gratitude to my many friends and relatives who in any way helped and expressed their sympathy upon the passing of my beloved son, Allan Clyde. I especially want to thank the Rev. W. H. Amburgey and singers for his comforting words and their lovely songs; also, a special thanks to the Floyd Funeral Home for its efficient service.  
**CLYDE JONES**

**- 6 -**  
(Continued from Page One)

2,400 applicants in one day," Dr. Archer said.  
He quoted Mr. McKenzie, manager of the area's newest industry, American Standard, which is preparing for opening at the Kenwood site near Paintsville. American Standard, he said, asked for applicants to fill 400 positions. Already 10 times the number requested have filed applications, and half of the applicants are natives of this section who have been forced to go to other states for employment.  
Mayor J. B. Wells, of Paintsville, presided at the May Lodge luncheon and introduced the speakers.  
Commerce Commissioner Paul Grubbs spoke briefly, telling the purpose of the tour and pointing out that already the industrialists have seen 5,000 acres of on-stream industrial sites during their Kentucky tour, with 5,000 additional acres off-stream to be shown to them. He, too, pointed to the great labor pool in the area.  
Nick Keyser, director of the Kentucky Industrial Development Council, was introduced and spoke briefly. Mayor Wells urged the visitors to return to Eastern Kentucky for "a deeper look" at its potential.  
Industries represented at the luncheon included Armco, Middletown, O.; Bechtel Corp., New York City; Bell Intercontinental Corp., New York City; Columbia Hydrocarbon, New York; Container Wire Products, Jacksonville, Fla.; Converse Rubber Co., Maiden, Mass.; Forum Properties, Rye, N. Y.; General Electric Corp., Schenectady, N. Y.; Hydrocarbon Research, Trenton, N. J.; Jersey Enterprises, Bellevue, Wash.; Ladish Co., Cudahy, Wis.; Monsanto Co., St. Louis, Mo.; North American Rockwell Corp., El Segundo, Calif.; Optical Coatings Laboratories, Santa Rosa, Calif.; Stagmaster & Breyer, New York; Union Carbide Co., New York.

Both TIME and FORTUNE magazines were represented by staff business writers.

**Personals**

George Glenn Hatcher, of Frankfort, visited Mrs. Fanny Jarrell last week while on business here and at Pikeville.  
Dr. Palmer Hall, of Morehead, was here last week visiting Mr. and Mrs. Clabe Bingham on Riverside. He also visited many other friends while here.  
Mr. and Mrs. Gene Dillman and sons, of Middlesboro, visited her parents, Mr. and Mrs. Thomas Patrick, over the week-end.  
Mrs. Raymond Seay, of Ashland, formerly of Hazard, visited Mr. and Mrs. Thomas Patrick last Friday.  
Mr. and Mrs. Larry Arnett, of Salyersville, visited his uncle, Thomas Patrick, and Mrs. Patrick last week.  
Mrs. Blanche Castle and Mrs. Mabel Hensley spent last Saturday with Mrs. Fanny Jarrell.  
Mr. and Mrs. John E. Layne, houseguests of Mrs. Ruth D. Sowards, spent several days in Ashland last week, returning here Tuesday.  
Troy B. Sturgill, who spent several days as a patient at Prestonsburg General hospital, has returned to his home on North Lake Drive.  
Miss Myrtle Pugsley was a Sunday night supper guest of Mr. and Mrs. Cecil Kendrick.  
Mr. and Mrs. John W. Sutherland, Jr., of Louisville, spent last week-end here with their parents, Mr. and Mrs. J. W. Sutherland and Mr. and Mrs. Chalmer Frazier.  
Mr. and Mrs. Joe Weddington visited Alex L. Davidson at St. Mary's hospital in Huntington, last Sunday.  
Mr. and Mrs. Don May returned to Richmond, Sunday, after spending the week-end here with her parents, Mr. and Mrs. Gorman Collins.  
Mrs. Fanny Jarrell and Bill Bailey spent last Sunday with Mr. and Mrs. Joe Wheeler Jarrell in Lawrence county.  
Mrs. A. J. Davidson and Mrs. Sallie V. Dotson, of Pikeville, visited the Davidson family on First avenue, last Sunday.

**VISITS SON**

Mr. and Mrs. Goble Puckett visited their son, Sgt. Donald Puckett and family at Petersburg, Va., for a few days recently. Sgt. Puckett is an instructor in the 101st airborne Div. at Fort Lee, Va.

**WESLEYAN GUILD MEETS**

Mrs. William O. Goebel and Mrs. W. W. Greenwade were co-hostesses to the Wesleyan Service Guild at Mrs. Goebel's home on Arnold avenue, September 30. The president, Mrs. E. D. Roberts, presided. After the ritualistic service and program, refreshments were enjoyed by Mesdames: E. D. Roberts, William Pope, George P. Archer, Chalmer Frazier, Winston Ford, George G. Alley, Charles Wiechers, Fred Francis, Tom Fields, Luther Shivel, Wall Hamilton, and the hostesses.

**- 2 -**  
(Continued from Page One)

**MARRIAGE LICENSES**  
Larry D. Spencer, 19, Prestonsburg, and Anna J. McCoy, 16, Allen, Buddy Howard, 18, Royalton, and Joy Rowe, 17, West Prestonsburg, Ledford T. Ross, 26, Price, and Wanda Jo Crawford, 23, Hi Hat, Paul H. Thompson, 23, Prestonsburg, and Shirley Blevins, 18, Prestonsburg, Billy Joe Ousley, 20, Allen, and Della Sue Ousley, 16, West Prestonsburg, Warren Gens Chaney, 48, and Jessie Mae McCoy, 42, both of Pikeville, Ronnie Blevins, 19, and Mildred Gayheart, 19, both of East McDowell.

**- 8 -**  
(Continued from Page One)

and Mrs. Lacey Bryant, all of Melvin; four half-brothers, Troy and Millard Tackett, both of Huntington, Ind., Charles and John Melvin Tackett, both of Melvin; two half-sisters, Mrs. Darcus Vance, of Huntington, Ind., and Mrs. Annie Johnson, of Melvin; 28 grandchildren and three great-grandchildren.  
Funeral services were held Sunday morning at the home, ministers of the Regular Baptist church officiating. Burial was made in the Tackett cemetery at Melvin under direction of Merion Funeral Chapel.

**TIMES WANT ADS PAY— TRY THEM TODAY!**

**- 4 -**  
(Continued from Page One)

Coal Corporation, of Wayland and Charleston, W. Va.  
Chairman Henry in his annual report said ARH set new records for service and expanded its operations under the leadership of T. P. Hipkens, ARH president.  
ARH's nine community hospitals and related services spent \$20,595,537 in the fiscal year ended June 30, an increase of \$1,902,994 over the previous year.  
The ARH hospitals served 39,926 in-patients an increase of 1,748. They provided 301,268 days of patient care — up 8,831. Out-patient services totaled 400,787, a gain of 29,988. The hospitals' emergency rooms treated 65,023 patients an increase of 1,940.  
The development of new programs of health care service also was reported.

**USE TIMES WANT ADS!**

**Bee Turner, Age 84, Dies At McDowell ARH Burial Made At Minnie**

Bee Turner, 84, of Minnie, died Sunday at the McDowell Appalachian Regional hospital. He had been in failing health for the last five years.  
A son of the late John G. and Jemima Turner, he is survived by several nieces and nephews.  
Funeral services were conducted Wednesday morning at the Old Beaver church at Minnie by Regular Baptist ministers. Burial was made there in the Goldie Allen cemetery under direction of Hall Brothers Funeral Home.

**WE SELL**  
Custom-Tailored  
**DRAPERIES**  
by Norman's  
(Lined and Unlined)  
and  
**PORTER PAINTS**  
We Also Have Painters Available, by the Hour, Day or Contract  
**BEN FRANKLIN STORE**  
Phone 886-2169  
Prestonsburg, Ky.

You Can SELL IT With A TIMES WANT AD!

**Notice**  
**LAKE DRIVE-IN RESTAURANT**  
Is Now Operated  
By the Same Old  
**Bill and Bess Young**

**IT ALL ADDS UP... When You Save at FLOYD FEDERAL**

**4<sup>3/4</sup>% Passbook Savings**

Passbook savings compounded quarterly — March 31, June 30, Sept. 30 and Dec. 31. This is the most flexible method of saving. Withdrawals may be made at any time.

**5% 90-Day Notice Passbook Account**

Minimum deposit, \$100. Additional deposits in multiples of \$100.

**5<sup>1/4</sup>% Savings Certificates**

Now — on amounts from \$1,000 up in multiples of \$1,000. Interest paid by check each six months, or may be added to separate passbook account and compounded.

Deposits made on or before the 10th of the month earn from the 1st.

Why not save where your money earns more for you and does so much to help people own their own homes on terms they can afford to meet? Each account insured up to \$15,000 by FSLIC. We have any account to suit your needs.

**FLOYD FEDERAL Savings & Loan Association**  
Prestonsburg, Kentucky

**THE SAVINGS ARE FANTASTIC!**  
During JOHNSON AUTO'S SALE of NEW Simcas

NOW, GET A NEW SIMCA AT A LOW, LOW PRICE, PLUS FREE GASOLINE FOR THE FIRST 5,000 MILES YOU DRIVE IT. THAT'S RIGHT! GASOLINE FOR 5,000 MILES, FREE! CHECK THIS TREMENDOUS OFFER NOW, DURING JOHNSON'S CLEARANCE OF NEW SIMCAS.

**Johnson Auto Sales**  
Phone 874-2484 • Allen, Ky.

### DALE, CHAPLAIN'S ASSISTANT, AWARDED THE BRONZE STAR

Sp/5 James A. Dale, son of Mrs. Othel Dale, of Tram, has been awarded the Bronze Star for heroism in Vietnam.

A chaplain's assistant, Dale distinguished himself during an enemy attack on U. S. forces last July 13. The citation accompanying the Bronze Star with "V" Device says:

"Specialist Dale was accompanying Chaplain Campbell on a visit to Company A, 2d Battalion, 34th Ammor, when that unit came under an intense enemy attack. During the initial encounter, several casualties were sustained. With complete disregard for his own safety, Specialist Dale maneuvered through the bullet-swept area, evacuating the wounded to a safe position where they could receive medical attention. Specialist Dale continued to expose him-

self to the intense enemy fire until all the wounded had been evacuated. His valorous actions were responsible for saving several lives. Specialist Dale's bravery, aggressiveness, and devotion to duty are in keeping with the highest traditions of the military service and reflect great credit upon himself, his unit, the 25th Infantry Division, and the United States Army."

The former Betsy Layne high school student had earlier won the Bronze Star for Achievement and the Bronze Star for Service. His wife, Rhonda C. Dale, resides in Jackson, Mich. with her parents, Mr. and Mrs. Herbert Damon.

### Church of Nazarene Schedules Revival

A revival will begin at the Church of the Nazarene here Oct. 12 and continue through Oct. 26, with the Revs. Glenn Whitaker and LeRoy Gibson as the speakers. Services will be held at 7 p.m. daily, with Bible study at 10 Sunday morning and the worship service at 11.

The pastor, the Rev. Jonas Miller, extends an invitation to the public to attend each service.

TIMES WANT ADS PAY— TRY THEM TODAY!

### U. S. Officials Overrule Gov. Nunn's Fund Cutoff

Federal anti-poverty officials last week overrode Gov. Louie B. Nunn's veto of funds to a controversial Eastern Kentucky Poverty program that serves four of the nation's poorest counties.

The action was taken by the U. S. Office of Economic Opportunity (OEO), a spokesman said, after a two-month investigation "found nothing to substantiate charges" made by the governor against the project serving Breathitt, Wolfe, Owsley and Lee counties.

Nunn responded in a three-sentence statement. He said in the future he will refuse to approve or disapprove any anti-poverty projects in the state.

"I will not be a party to the waste of the taxpayers money," he said, "and at the proper time I plan to present the case of the taxpayers versus OEO."

In overriding Nunn's veto, OEO Director Donald Rumsfeld freed a \$177,000 grant to the Middle Kentucky River Area Development Council which administers a \$2 million anti-poverty program in an area where two-thirds of the families are classed as poor. The council's headquarters is in Jackson.

The decision represented a major defeat for Nunn's Republican state administration and a clear victory for the legendary Democratic Turner family, which has dominated Breathitt county politics for 40 years.

In vetoing funds for the project in mid-July, Nunn's office charged that Mrs. Treva Turner Howell, an heir-apparent to the Turner political dynasty, had used the poverty program to further her political ends since she was hired to head it last January.

OEO spokesmen said that their investigations — along with another by the U. S. Civil Service Commission — could not substantiate any serious charges of nepotism, conflict of interest, political activities or questionable personnel practices against Mrs. Howell.

However, the spokesman said OEO will require the council to complete a thorough self-evaluation next March, to be followed by an outside investigation by federal and state poverty officials.

Mrs. Howell, who had consistently maintained, "I'm as clean as a hound's tooth," said she was "thrilled and pleased that we have been vindicated."

### ATTEND DISTRICT MEETING

Maytown Woman's Club members who attended the 51st annual meeting of the Seventh District, Kentucky Federation of Women's Clubs, at Wheelwright last Saturday were Mesdames David Reed, Roy May, Theodore Gibson, George Patton, Delmar Rowe, Hubert Allen, Roland Burchett and Edwin Stewart.

### Two Floyd Students At Berea Are Named To Country Dancers

Berea, Ky., October 1 — Glenda McCown, daughter of Mr. and Mrs. Lee McCown, of Bypro, and Jake Fraley, Jr., son of Mr. and Mrs. Jake Fraley, of Drift, have been selected as members of the Berea College Country Dancers, a performing student group dedicated to the preservation of the Appalachian cultural heritage. The Country Dancers organization was founded in 1938. Membership consists of 40 students. New members are admitted each fall after tryouts in which they compete with a large number of other students.

The Country Dancers are invited to perform for community concert groups, schools, and colleges. They represented the U. S. Department of State on a "people-to-people" tour of Latin America. They have also performed at the White House and on national television programs.

**Custom Picture-Framing**  
All types pictures framed to your desire. Specializing in Ray Harm wildlife prints.

**THE SHACK**  
Prestonsburg, Ky.  
Call **JOE ISBELA**  
886-8301

## In Time of Sadness... We Seek To Serve Those Left Behind

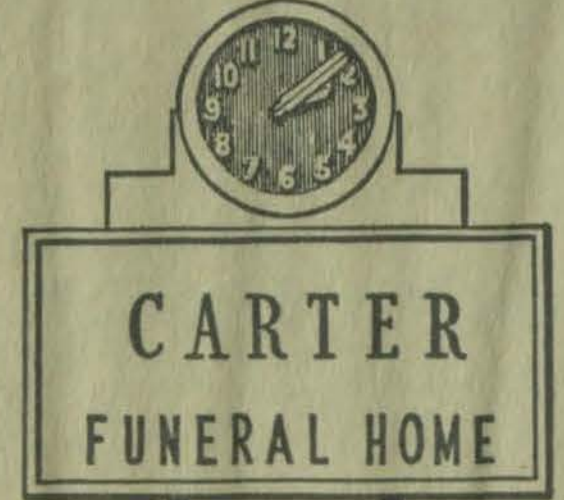

Our concern is for the living as well as for those who have passed on... we are ready to assist wherever we can.

Eligible To Honor All Burial Insurance Policies.

We Serve Medicare Card Holders

Phone 886-2774

Prestonsburg, Ky.

AMBULANCE SERVICE—ANYTIME, ANYWHERE

**MEN WANTED**  
In This Area To Train As **LIVESTOCK BUYER**

Learn to buy cattle, hogs, veal and lambs at sale barns, and direct from farms. We prefer to train men with farm or livestock experience. For local interview write giving age, phone and background to National Institute of Meat Packing, Box 16053, Cleveland, Ohio 44116.

**Hall & Clark Insurance Agency**  
Insurance for Every Need

"It's Our Business To Do Your Worrying"

Tel. 886-2318 — Prestonsburg, Ky.

### Register Your Position

Madelyn Murray, the atheist who has protested prayers in public schools and succeeded in getting the Supreme Court of the United States to rule them out, has obtained 27,000 signed letters protesting the Astronauts' reading the Bible from outer space. She plans to present these to N. A. S. A. headquarters, asking the men be publicly censured. The Family Radio Broadcast is asking for 100,000 letters commending the Astronauts.

Gentlemen:

I personally appreciate and wholeheartedly support the recent decision of the Astronauts to read the Bible in space as they orbited the moon.

It should be the right of every human to publicly express his faith in God and the Bible without fear of reprisal from government or any other power.

Sincerely,

(Name and Address)

If you approve the above letter, sign it, and mail immediately to:

N. A. S. A. Officials  
c/o Family Radio  
San Francisco, California 94134

What can you do at any hour of any day or night at your home or office?

**YOU CAN BANK HERE BY MAIL!**

Write or ask for our free banking-by-mail forms today!

**First Guaranty Bank**  
of Martin, Kentucky  
Member Federal Deposit Insurance Corporation

# MORE FOR YOUR FOOD DOLLAR

YOU ALWAYS SAVE AT LITTLE BEAR!

Maxwell House **COFFEE**  
1-lb. can **59c**  
With \$5.00 Order

U. S. D. A. Choice Meats

U. S. D. A. Choice **SIRLOIN STEAK** — — lb. **99c**

U. S. D. A. Choice **T-BONE STEAK** — — lb. **\$1.19**

Fresh **GROUND BEEF** — — lb. **59c**

**FRESH WHOLE FRYERS** — lb. **25c**

U. S. D. A. CHOICE **Round Steak**  
lb. **89c**

**BONUS BUYS!**

Borden's **Cremora**  
16-oz. size **39c**

**BREAD**  
5 20-oz. loaves **89c**

**Toilet Tissue**  
10 rolls **59c**  
BREEZE

**Detergent**  
Giant size **79c**

Dixie Lily **FLOUR**  
10 lb. bag **99c**

\* **Aero-Wax**  
27-oz. can **69c**

**PRODUCE SPECIAL!**  
U. S. No. 1 All-Purpose **POTATOES**  
50 lbs. **\$1.79**

**Green Beans, Peas or Corn**  
6 303-Size cans **\$1.00**

\* **TOILET TISSUE**  
4 4-roll packs **\$1.00**

Stokely's **Apple Sauce**  
No. 303 Size Can  
5 for **\$1.00**

# LITTLE BEAR MARKET

Open Monday through Sunday, Seven Days A Week  
Phone 874-2290 • Allen, Kentucky

**Ninth District PTA Elects Floyd Woman**

The board of managers of the Ninth district, Kentucky Congress of Parents and Teachers, met recently at the Chimney Corner Tea Room, Ashland.

Mrs. James Adkins, president, presided over the business session. Devotions were given by Mrs. William Sturgill in the absence of Mrs. M. H. Lanthorne, character and spiritual chairman. Auditors appointed for the minutes were Mrs. Earl Smith, Mrs. Jack Arrowood and Mrs. Bert Wellman, Jr. A report of the auditing committee was given by Mrs. Paul George.

The president, Mrs. Adkins, reported on the state convention held in Lexington. Also reporting on the convention were: Mrs. Earl Smith and Mrs. Gene Maddox. Council reports were made by the following council presidents: Mrs. VanHorn, Ashland; Mrs. Jack Arrowood, Fairview; Miss Blanche Dingus, Floyd county, in the absence of Mr. Walter Gunnell.

Miss Blanche Dingus, of Prestonsburg, was elected to fill the vacancy in the office of second vice-president, and Mrs. Earl Smith, Ashland, was elected third vice-president.

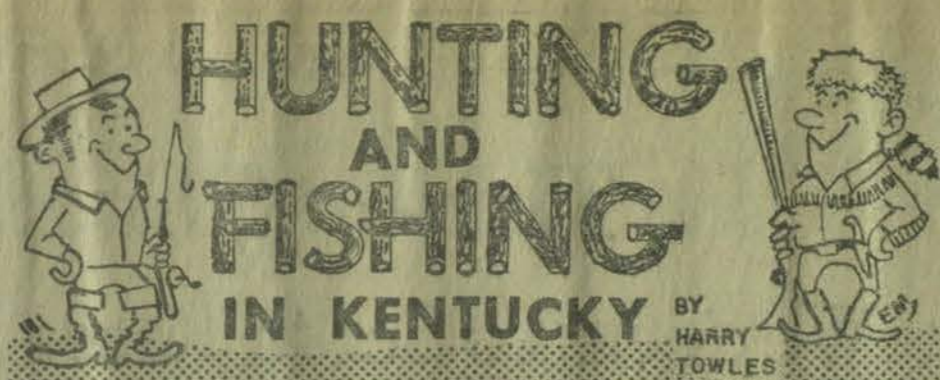

It's wonderful to journey to "the big waters" for fishing. It's a grand trip and the scenery is outstanding at this time of the year. Also, fishing is good in these major lakes in October and November. But, for the fellow who is unable to go on a prolonged trip, we would suggest that he may have much pleasure in fishing the farm ponds. They are in prime condition in the fall for the black bass and also the bluegill still will be active until the water temperatures plunge way down.

There are more than 50,000 farm ponds of half acre or larger that have been stocked down through the years with the correct balance of bass and bluegill. This formula, that has been acclaimed the best for the production of these two species, has been adopted by the Kentucky fisheries and the wisdom of the choice is evidenced by the fine catches of fish that are made from these backdoor fishing parlors.

Ponds other than those stocked by the Department also are fishable and from them may be taken croppie, bluegill and, of course, bass as well as catfish. From the balanced ponds, however, the only two species available are the bluegill and the black bass but their abundance and vigor make up for the absence of other species.

As of now the black bass are working in the shallow water near the banks, especially in early morning and late afternoon. They apparently are seeking food and perhaps one reason for their nearness to shore is the presence of grasshoppers that make the mistake of trying to hop across the pond. They don't begin to make it and fall into the water near the banks. As they attempt to

**CONTEST SEEKS TOP 10 KY. 4-H CLUB MEMBERS**

The 10 top 4-H Club members in Kentucky will share in \$1,900 in U. S. Savings Bonds in the 1969 4-H Club Award of Excellence Program.

The program is sponsored by The Courier-Journal, The Louisville Times and WHAS, Inc., in cooperation with the University of Kentucky Agricultural Extension Service.

The top 4-H Club boy and girl in the state will each receive \$500 U. S. Savings Bonds. Eight runners-up will receive \$100 bonds. All 10 of the winners and their parents will be guests of honor at the annual Farm Awards Luncheon in Louisville next February.

Participants in the program will be judged on their individual

development through 4-H, scholastic achievement, moral development and social and cultural development.

The 4-H Club boy and girl judged most outstanding in each Kentucky county from which five or more participants come will be given an "Award of Excellence" plaque.

Selection of the outstanding 4-H Club boy and girl in each county must be completed by November 1.

Entry forms for program participants are available at all county agricultural Extension Service offices in Kentucky.

**Conservation Films To Be Shown Here**

The natural science and conservation organization being formed at Prestonsburg Community College will show a series of all-color films on Kentucky natural history Thursday, October 16, at 7:30 p.m. in Room 148 of the college.

Topics of films to be shown are The Wilderness Road, (Daniel Boone Trail), Life Around a Pond, Butterfly Growth, and the National Parks.

These films are being shown at an early hour so children can attend. There is no charge.

SUBSCRIBE TO THE TIMES!



**POP—COUNTRY—WALTZ**

Any Kind of Music You Prefer

**Troy Calhoun and the Quiet Men**

For All types of Engagements  
Phone Paintsville 789-3606  
9 a.m. to 5 p.m.

Telephone 886-2178



**WALLPAPER SPECIAL**

As Low As

39c Roll

**DONAHOE'S TOPS AUTO STORE**  
Prestonsburg, Ky.

**Washer-Dryer SALE**

SAVE \$85 ON WARD'S BIG 18-LB. CAPACITY WASHER AND DRYER

Larger than standard 12-lb. models. Gets laundry done in third less time.

Only **\$35300**

Now In Stock

**Montgomery Ward**

Phone 886-3821 • Prestonsburg, Ky.

swim to the shore to extricate themselves from their dilemma they create ripples on the water and that is when Mr. Bass strikes for his breakfast or supper. Having been lured into this area, the black bass is a relatively easy mark for the fisherman armed with surface lures, popping bugs etc. who needs only to walk quietly around the bank, casting alongside the shore. In all probability he'll come away with a nice string of bass. This, of course, is best in the early morning and late afternoon or it may be successfully practiced in mid-day when the sky is overcast.

For the fellow who likes to absorb the warm October sunshine in midday he may take good catches of black bass from these ponds. He'll use a different lure, however, and one of the deadliest would be the artificial nightcrawler which many fishermen now say catch 50 per cent of all bass harvested, statewide.

By working the plastic worm along the bottom ever so slowly, allowing several seconds to pass between each turn of the reel, he'll more than apt hang into aunker.

The bigger bass are usually found in the deep sections of the lake and the nightcrawler will move much like a live worm or snake along the bottom. Fishermen should not be too anxious to hit back when he feels the first touch of the bass to the nightcrawler. More bass are lost by quick action than by a slow response. After the bass first begins to nibble the worm, the line should be allowed to go limp. The bass will, in all probability, mouth the bait for a few seconds or maybe as much as a minute, then will take off in a great hurry. He should be allowed to run 30 or 40 feet or even further before setting the hook with a vicious jerk. Then the battle is on.

Other type lures are productive in farm ponds and those many acres of handy water will offer good fishing for a great number of fishermen.

**Invitation To Bid**

The Floyd County Board of Education will offer to purchase from the lowest and/or best bidder until 12 noon, Oct. 30, 1969 the following:

One riding tractor-mower, 12 h. p., 50-inch cutier. Complete brochure or description must be furnished, and the actual tractor-mower, or one identical to it, must be available for inspection at bidder's place of business.

The Board reserves the right to reject any and all bids.

FLOYD COUNTY BOARD OF EDUCATION  
By Wayne Ratliff, Asst. Supt.  
10-9-69.

**Apply Lime in Fall For Best Results**

Lexington, Ky.—Fall is the ideal time to apply ground limestone on acid soils. Equipment used in spreading limestones is heavy and the fall months give some period when the soil is firm enough to support the machinery's weight.

If the spreading of lime is delayed until spring it may be planting time before the soil is dry dry enough to support the heavy trucks. Heavy equipment moving over the field will compact the soil. Freezing and thawing during the winter months will reduce the damage from compacting.

The application of ground limestone is essential for high crop yields on much of the soil in Kentucky. However there are areas where limestone should not be applied since the soil is not acid. This may be due to past liming practices or parent material's from which the soil was derived. Test results of a representative soil sample should serve as a guide in determining the liming need.

Harold Miller, Extension Specialist in Soils at the University of Kentucky College of Agriculture, recommends the early application of lime before winter weather hardens the ground.

Limestone reacts slowly to soil, and if applied in the fall it will have the advantage of correcting soil acidity through the winter months.

With heavier fertilization and higher crop yields soil acidity is becoming more of a problem in crop production.

**CARD OF THANKS**

We would like to take this means to thank all of the wonderful people for all the kindnesses shown us during the illness and at the passing of our daughter, mother and wife, Edith Hamilton. We especially want to thank Clara Mays and Opal Reynolds who came to our home and helped; the Hall Bros. Funeral Home for its efficient service, and the ministers of the Regular Baptist church for their kind and consoling words.

MR. AND MRS. HENRY HAMILTON  
ELIJAH HAMILTON AND CHILDREN

**Autumn Sale**

Car Sell-Out!

**Rake In Big Car Savings!**

NOW, GET SAVINGS BY THE BASKETFUL, DURING DEAN WALTERS' CLEARANCE OF A-1 USED CARS and TRUCKS

Special low prices on all cars in stock. Save on the ones listed below:

**1964 Chevy II Nova 4-Door Sedan**

6-cylinder engine, standard transmission, whitewall tires, radio, heater, white and green.

**1965 Plymouth Fury II 4-Door**

8-cylinder engine, automatic transmission, power steering, power brakes, air-conditioning, white.



**1966 FORD LTD HARDTOP**  
Green and white, automatic transmission, power steering, air-conditioning, padded dash, whitewall tires, tinted glass, radio, heater.

**1964 Ford Galaxie 500 2-Door Hardtop**

V-8 engine, red, automatic transmission, power steering, directional signals, dual headlights, radio, heater, state inspection sticker.

**1966 Ford Galaxie 500 2-Door Hardtop**

Dark blue, V-8 engine, automatic transmission, power steering, directional signals, padded dash, whitewall tires, radio, heater, state inspection sticker.

**Kitchen Cabinets Sale At Wholesale**

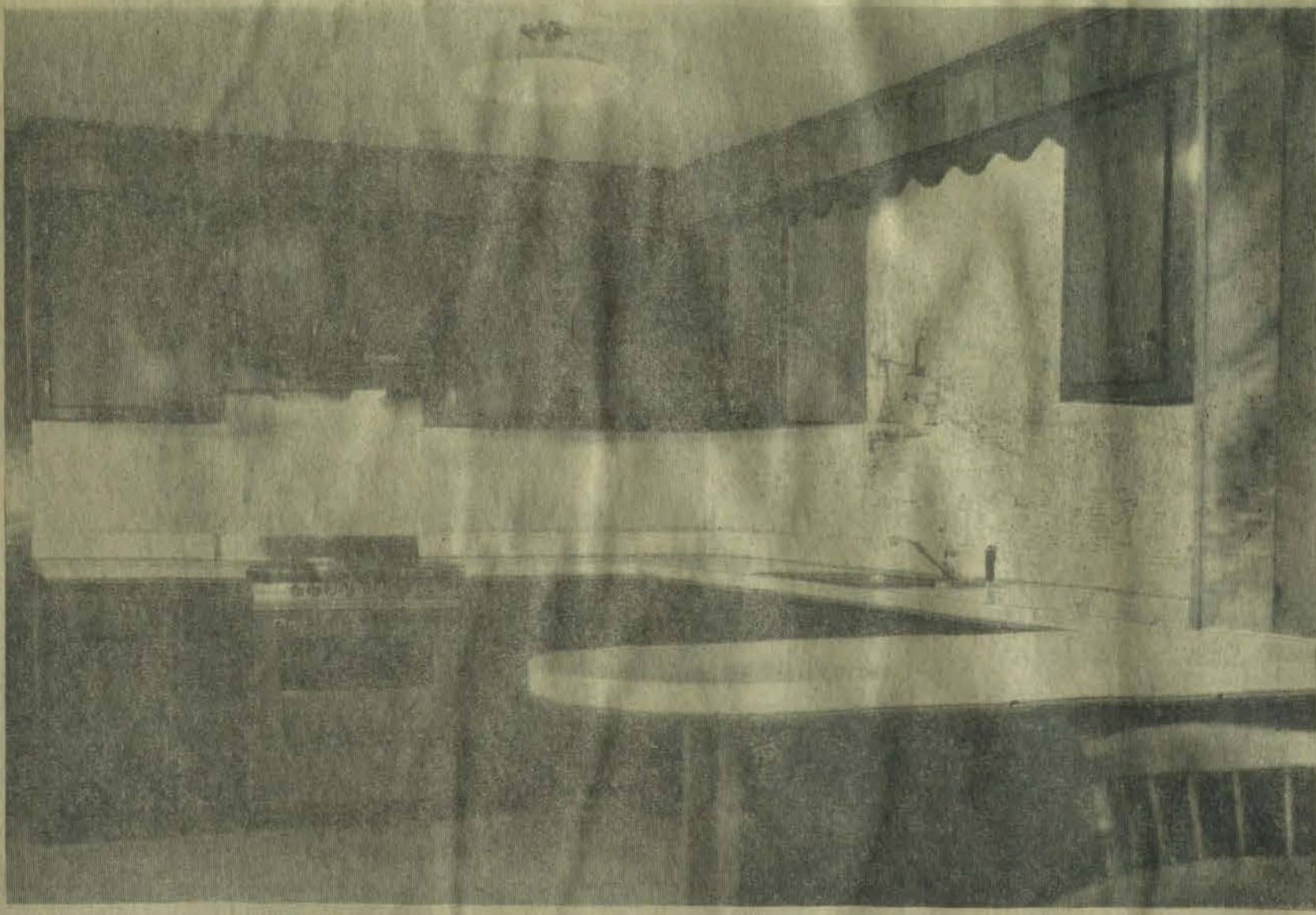

This Is A Display In Our Show Room

From Inside Corner, right, 12 ft., or 144 inches

From Inside Corner, left, 8 ft., 8 in., or 104 inches

WILL SELL AT COST AND INSTALL

**Burke Window & Awning Sales**

Phone 886-6431 • Prestonsburg, Kentucky

Harvest Savings On These

**1967 Chevrolet 2-Door Sedan**

6-cylinder engine, standard transmission, radio, heater, inspection sticker, blue.

**1969 Volkswagen**

4-cylinder engine, directional signals, dual headlights, radio, heater, red.

**1967 Volkswagen**

White, automatic transmission, directional signals, whitewall tires, heater, backup lights, state inspection sticker.

**1965 Oldsmobile Vista**

Black, V-8 engine, automatic transmission, power steering, power brakes, whitewall tires, air-conditioning.

**1965 Ford Mustang 2-Door**

Yellow, 6-cylinder engine, automatic transmission, whitewall tires, heater, inspection sticker.

**1965 Ford 4-Door**

Black, automatic transmission, power steering, whitewall tires, heater, tinted glass, inspection sticker.

**1968 Ford Mustang**

Blue, V-8 engine, automatic transmission, whitewall tires, radio, heater.

**1967 Ford Station Wagon 4-Door**

White, V-8 engine, standard transmission, padded dash, radio, heater.

**1964 Ford Galaxie 500 4-Door**

White, V-8 engine, standard transmission, directional signals, padded dash, dual headlights, whitewall tires, radio, heater, backup lights.

**1965 Ford LTD 2-Door Hardtop**

352-cu. in. engine, automatic transmission, power steering, green vinyl top, padded dash, directional signals, radio, heater, dual headlights.



**1965 MERCURY COMET 4-DR.**  
Green, V-8 engine, standard transmission, directional signals, dual headlights, whitewall tires, radio, heater, windshield washer.

See the New 1970 Fords and Mercurys

**Dean Walters Ford**

(Incorporated)

Phone 886-2776, South Lake Drive, Prestonsburg, Ky.



## For Sale or Rent

Complete Barber Shop, Fixtures

Owner retiring

See or Call

A. B. CONN

208 Elks Bldg.,

Catlettsburg, Ky.

Phone 739-4741 or 739-9936

## Assembly To Be Asked For 200 More Troopers

The Department of Public Safety plans to ask the 1970 General Assembly for 200 additional state troopers to be recruited over the next biennium. Public Safety Commissioner William O. Newman asked last week for the support of the Legislature's Interim Committee on Highways and Traffic Safety.

The legislative committee generally endorsed the idea but delayed taking official action. Committee vice-chairman John O. Hardin, III, (D-Hopkinsville) wanted to put the committee on record as recommending to the governor that he include the item in his 1970-72 budget "provided it can be done without a tax increase."

There is now only one trooper for every 1,300 miles of state road, according to Commissioner Newman. The commissioner cited a "dire need" for the additional enforcement officers, most of whom would go "on the road." He estimated the cost at \$1.1 million for each 100 troopers.

Sen. Walter (Doc) Huddleston (D-Elizabethtown) suggested that

the plan would do more good than the "so called vehicle inspection law" would do in 100 years. However, Huddleston agreed with several other members of the committee that the proposal should await any action until other revenue and budget demands are known.

In other action, the committee approved two of the Public Safety Department's legislative proposals and took six others under consideration for action at its next meeting.

The approved proposals would require all enforcement officers in Kentucky to submit copies of accident reports to the department, and would require all vehicles to have stop lights or brake lights.

A proposal to require all holders of drivers' licenses to be re-examined every four years has not been completed, according to department spokesmen.

A subcommittee on the Merit System met prior to the full committee meeting to hear details of a Highway Department move to include a total of 45 engineers and division directors under the state's merit system.

Some members of the committee have questioned the proposal because division directors usually are considered to be policy-making officials. The state's merit system excludes from coverage persons in policy-making positions.

The Legislature's Interim Committee on Agriculture and Natural Resources has been told that new Department of Agriculture meat inspection regulations will halt several fraudulent meat labeling practices.

## STATE DAMS GET FUNDS

**\$3,380,000 Approved For Knott Reservoir By House Committee**

In addition to the first construction funds appropriated last week for the Martin flood control project, the House Appropriations Committee approved \$10,744,000 for construction of Kentucky reservoirs and \$1,301,000 for planning.

Kentucky construction projects include: Carr Fork Reservoir, \$3,380,000; Cave Run Reservoir, \$3,800,000; Frankfort and North Frankfort area, \$824,000; and Laurel River Reservoir, \$2,740,000.

Other planning projects include: Taylorsville Reservoir, \$236,000; Yatesville Reservoir, \$181,000; Booneville Reservoir, \$230,000; Dayton, \$89,000; Eagle Creek Reservoir, \$178,000; Kehoe Reservoir, \$150,000; and Paintsville Reservoir, \$157,000.

Kentucky area lock and dam projects include lock and dam 52, near Paducah, \$1,684,000.

The funds, part of a \$4.5 million public-works package, will be used both by the Army Engineers and the Reclamation Bureau.

## McDowell Hospital Notes

### PATIENTS DISCHARGED

(Sept. 29 through Oct. 5)

A m b e r R. Moscrip, Wheelwright; Tom Martin, Garrett; Ruth Patrick, Martin; Leroy Coburn, Wheelwright; Claude Mosley, Minnie; Rhoda Hayes, Hindman (expired); Rosa Osborne, Wales; Colones Caudill, Topmost; Alice Fouts, Melvin (expired); Sherman R. Johnson, Hi Hat; Tom Adams, McDowell; Dina Nickles, Dema; Burgess Compton, Price; Brenda Akers, Grethel; Jerry Hall, Ligon; Edward McFarland, Martin; Robert B. Bentley, Wayland; Mary Conn, Printer; Andrew Werwech, Halo; Arnie Elliott, Orkney; Lillie M. Johnson, Bevinville; Johnny Dale Pack, Estill; Joyce Slone, Ligon; Joseph L. Bentley, Wayland; Frona Gearheart, Hueysville; Haley Newsome, Grethel; Marvin Hall, Craynor; Elda Bee Sparks, Drift; Jim Wright, West Prestonsburg; Troy Allen, Wayland; Joseph H. Burke, Halo; William Crisp, Bypro; Diana Patton, McDowell; Linda Halbert, Bevinville; Cleona Sammons, Wayland; Georgiana Harris, Emma; Kinley Risner, Hindman; Albert Lawson, Drift; Pat Sparkman, Larkslane; Humbert Lawson, Garrett; Bee Turner, Minnie; Maxie Caudill, Price; Hat-  
tie Miller, Martin; Victoria Vanover, Weeksbury.

### BIRTHS

A daughter to Mr. and Mrs. Teddy Elliott, of Orkney, Sept. 30; a son to Mr. and Mrs. Diamond R. Akers, of Grethel, Sept. 30; a daughter to Mr. and Mrs. John H. Halbert, of Bevinville, Oct. 1; a daughter to Mr. and Mrs. Henry Mollette, of East McDowell, Oct. 3.

## TIDITS of KENTUCKY FOLKLORE

By GORDON WILSON, Ph. D.

### "LORE"

Often I am asked to define "lore." It is not an easy word to define, for it has many sides, many emotional hookups, many social positions. Scientists usually regard lore as interesting but hardly worthy of serious study or regard. That illustrates one idea of lore: something that is not scientific, not provable, not "so."

But usually the scientist, even, likes to know what so-called knowledge there is about anything, even the most absurd and primitive.

Some scholars like to think of lore as all the knowledge about a certain "literature" as the whole of things written and not merely the portion that most people call "mere literature." In my sideline of ornithology there are tons of things known and adequately proved. Scholars through ages of study have established a body of facts that are worthy of belief. If the scientists have worked with their hearts in their tasks, they have found very fascinating facts; it is not necessary to invent anything to make birds interesting and delightful to study. But a cold-blooded person, who probably does not care for the bird out of doors, can present the facts about birds in such a way as to make the creatures little more than lifeless rocks or clods. The real naturalist, who knows something about many kinds of living things and their backgrounds, can take the same facts and, without adding a single new one, show the bird as a very live thing, not a mere biological specimen.

In my early days of reading about folklore I ran into a great many writers and even some of them in the flesh who had studied folklore as if human beings were mere facts and had no flesh-and-blood reality. Even the scholars who felt that people can be real failed to see more than a small section of the race. He too often tabulated the queer people, not the average folkishness of most of us. In some of these early years I was repulsed by what was called folklore and seriously doubted whether it was a subject to challenge serious study if these results were all that could be gained by watching somewhat mechanically, human beings.

But, I am glad to say, lore about the folk came to have new meaning as I rather seriously started out to learn more and to observe for myself. Instead of finding folklore only in strange places, among abnormal or subnormal people, I began to find it everywhere, often so much of it that I myself could hardly believe it was all there. We have lots of accurate observations about ourselves and our kind, and these observations help us to develop formal sides of our learning and our inventions. But this alone would not make the study very alluring to most of us. What is there that cannot be re-

duced to rules? How much individuality do people have? How can you account for the oddities of personality, of folkishness?

In my collecting I made no effort to separate the beliefs that have some sensible basis in science from the merest superstition. Most folkish people do not make any difference; why should I? Weather signs, for example, often are valid in even scientific circles; but the same fellow who follows them will plant his crops by some sign that no modern-day scientist would accept. In folk medicine the same is true; a tonic of herbs, with the basic corn liquor, may have many merits, say some of my pharmacist friends; but the peeling of the bark down or up to get proper results must be banished from serious belief. Lore accepts both for what they are worth or what they seemed to be worth to the people who used them. If a father split a small sapling and spread the two sides far enough apart to pass his asthmatic child through, and if the asthma quit troubling the youngster when the bark grew back over the split parts, so what? Would you doubt if you were the father of the child? Lore would answer that question.

## FOR SALE

Attractive three-bedroom brick house

Wall-to-wall carpeting in living room, dining area and family room.

Has following features: Fireplace in extra-large family room; large lot with 105-foot frontage, on paved street.

Assume 6 1/2% loan

Closing cost already paid

Shown by appointment only

Call

C. R. HATTON

Valley Insurance Agency, Phone 886-2371

USE TIMES WANT ADS FOR GOOD RESULTS!



## CAR SALE

Hurry In, Today!....

For the WILDEST, WACKIEST SALES EVENT YET!

Might Be A Natty Thing To Do, But We're Offering the Biggest Savings Ever On all Used Cars. We Definitely Will NOT be undersold.



Wild Savings On These:

1966 Cadillac Sedan DeVille

Blue with blue interior. Loaded!

1967 Oldsmobile 2-Door Hardtop

Blue and white, V-8 engine, automatic transmission, power steering, power brakes.

1967 Buick LeSabre 4-Door Sedan

Automatic transmission, power steering, power brakes, air-conditioned. Locally owned.

1965 Pontiac Tempest LeMans Convertible

326-cu. in. engine, standard shift, V-8, yellow with black top.

1965 Chevrolet Caprice 4-Door Hardtop

Air-conditioned, power steering, power brakes, automatic transmission.

1965 Pontiac GTO

3-speed transmission, V-8 engine, maroon with black interior, bucket seats.

1965 Pontiac Bonneville 4-Door Hardtop

Green, power steering, power brakes, air-conditioned.

1967 Volkswagen

One owner. Low mileage.

1964 Buick Station Wagon

Power steering, power brakes, air-conditioned.

1966 Oldsmobile 2-Door Hardtop

Automatic transmission, power steering, power brakes, white with red interior. Local, one owner.

1963 Pontiac Grand Prix 2-Door Hardtop

Power steering, power brakes, air-conditioned, blue with blue interior.

1966 Ford Falcon 4-Door

Automatic transmission, 6-cylinder engine. Real economy car.

See Our Many Other Fine Cars.

Now at Special Low Prices



CUZ, DON'T DELAY, COME IN NOW FOR THE BEATIN'EST BUYS YOU EVER SAW!

## Parkway Motors

"Pontiac Makes It Happen"

Phone 886-3811 • Prestonsburg, Ky.

## Times Want Ads Get Results!

LO, THE SUMMER IS PAST...

★

And comes now the season when Eastern Kentucky's hills will burst into a glory of color. But, if autumn comes, winter cannot be far away with naked woods, cold, rain, snow... It all adds up to good times and bad, which is the norm in this business of living.

Build your home or business with materials fit and ready for any and all weathers, for shadow as well as sunshine.



ALLEN, KENTUCKY PHONE 874-2274

"Where Quality Is a Habit"

Aluminum Sash — Reinforcing Steel — Concrete Paints — Masonry Supplies

## We have the BEEF that started it all

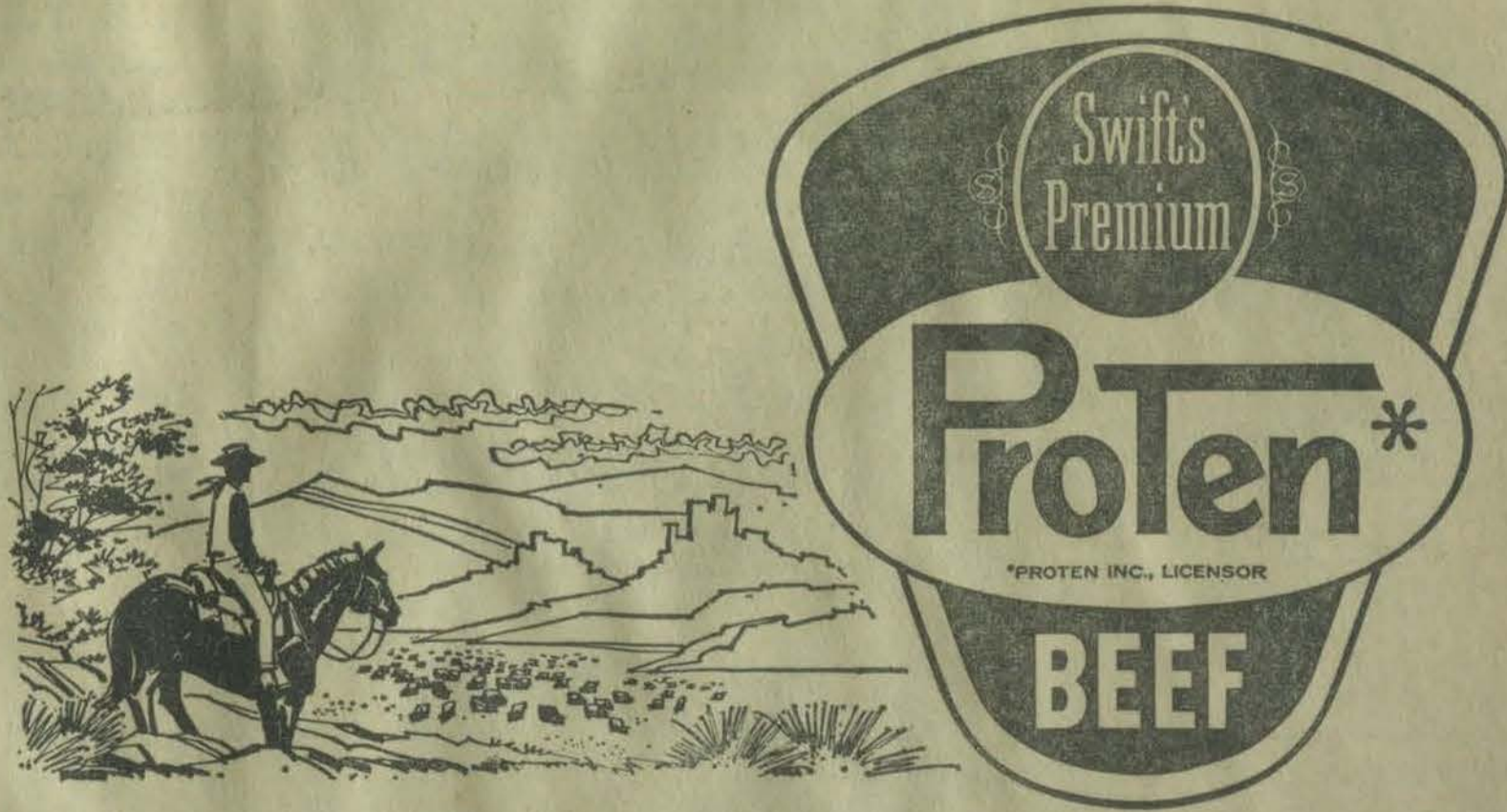

SWIFT'S PREMIUM Protén BEEF... is the result

of one of the greatest breakthroughs in meat since man first decided it was good to eat. It's the beef that started all the women talking about its new tenderness. Picture this... tenderness in every cut we sell you... everytime. Tenderness plus... the fine natural flavor of superb beef. Yes, we have the beef that started all the talking... beef for women who no longer want to gamble about toughness! Try it!

Available in Prestonsburg Only at

## Piggly Wiggly

TIMES WANT ADS PAY— TRY THEM TODAY!

# DISCOUNT PRICES

## Furniture, Bedding, Appliance Sale!

We Must Clear the Floors To Make Room for Fall and Christmas Lines.



**20% off**

On all  
**LIVING ROOM SUITES**

87 In Stock To Choose From

7-PIECE EARLY AMERICAN  
**LIVING ROOM GROUP**

2-Pc. Early American Living Room Suites, Maple Cocktail Table, 2-Pc. Step Tables, 2 Early American Lamps.

Reg. Price \$399.95

**\$299.95**

### CHAIRS

Recliners — Platform — Swivel Rockers  
Big, Comfortable

**Reclining Chair**

Choice of Colors

From **\$59.95**

### SPECIAL OFFER

(We Help Pay Your Sales Tax)

You Get An Extra 5% Cash Discount To Help Pay Your Kentucky Sales Tax On the Purchase of Any Bedroom Suite, Living Room Suite, Maple Dining Room Suite, Hotpoint Refrigerator, Enterprise Gas or Electric Range.

(This Applies To Cash Sales Only)

### 5-Piece Early American BEDROOM GROUP

8-Drawer Maple Double Dresser, 5-Drawer Maple Chest, Maple Spindle Bed, Innerspring Mattress and Matching Box Springs.

Reg. Price \$379.95

**Sale Price \$289.77**

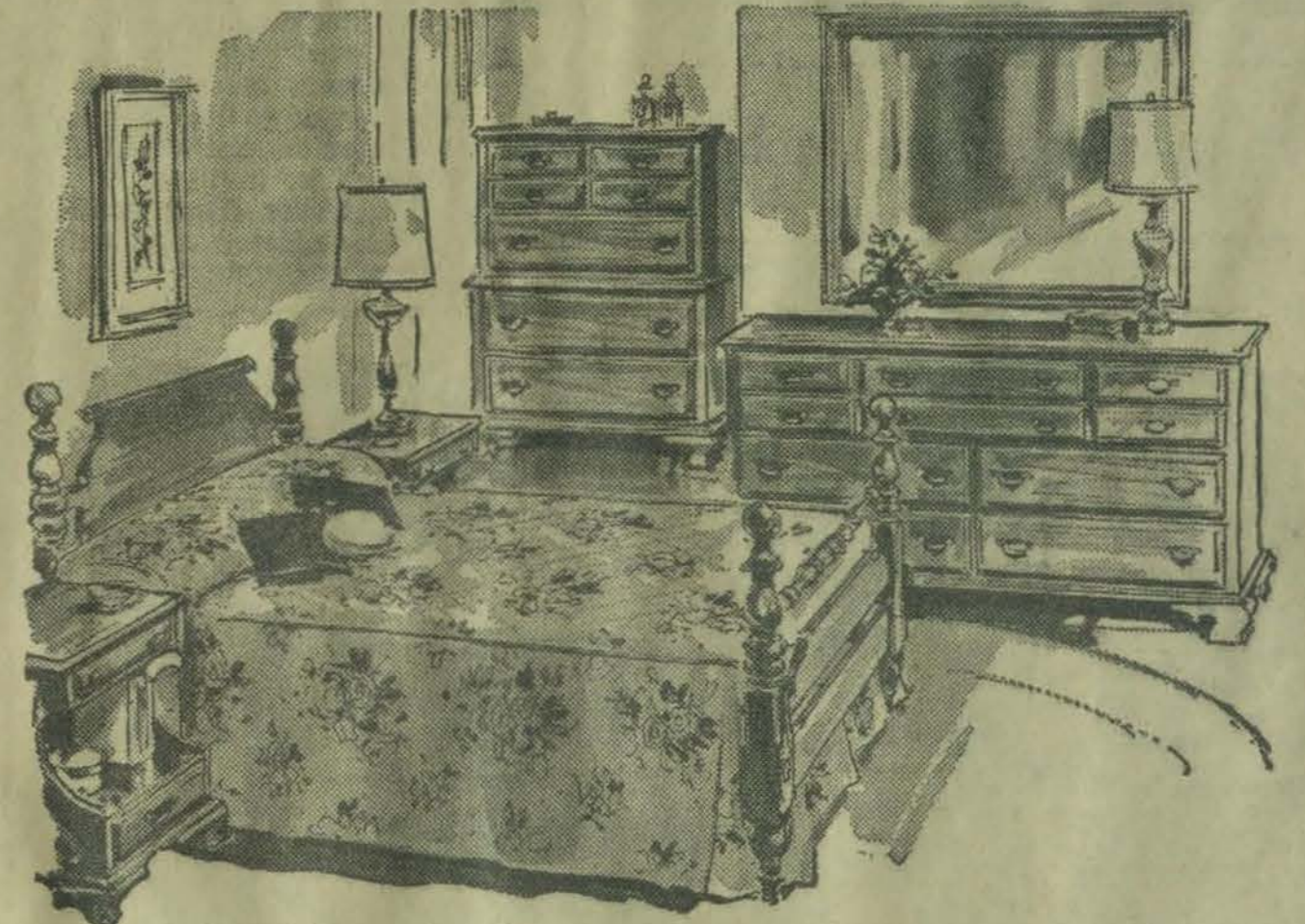

### 20% OFF ON ALL BEDROOM SUITES

61 In stock to choose from. We feel that beyond a doubt we have one of the finest selections of Bedroom Furniture there is to offer. Solid maple, solid cherry, oak, pecan, pine, walnut. We invite you to come and look at these beautiful bedroom suites.

### Hotpoint REFRIGERATOR

9.6-Cu. Ft., 51-lb. Freezer

Reg. \$229.95

**SALE \$178.88**

### Hotpoint REFRIGERATOR

12-Cu. Ft., 86-lb. Freezer,  
Automatic Defrost

In White, Copper, Avocado

**SALE \$259.95 with trade**



### 6-CHAIR DINETTES

**\$79.95**

36" x 48" never-mar table opens to an extra long 72" — 6 foam-padded vinyl chairs. Two-toned.



### 20% off on all Solid Maple Dining Room Furniture

127 Pieces In Stock To Choose From. All Open Stock. Choose the Pieces You Like. Make Up to Your Own Satisfaction and Save a Full 20 Pct.

**\$10 off**

On all 9x12 and 12x12  
**BRAIDED RUGS**

### BIRCH SINK and Wall CABINETS

66" Birch Sink and Wall Cabinet  
Complete With Stainless Steel Bowl,  
Chrome Faucets and Strainers

**\$199.95**

### Living Room TABLES

117 Tables In Stock. Solid Maple, Cherry, Marble Top, Early American, French and Italian Provincial

All Full **20% Off**  
During This Sale



### RANGE SPECIALS!

#### Enterprise Electric Range

Full-size range, oven window, clock timer.

Reg. \$279.95

**SALE \$199.77**

#### Enterprise Gas Range

Full 36-in. Range  
White — Avocado — Copper

Reg. \$229.95

**SALE \$179.95**

#### Enterprise Electric Range

Full 36-in. standard range.

Reg. \$229.95

**SALE \$179.77**

#### Enterprise Gas Range

Standard Trim

Reg. \$219.95

**SALE \$159.77**

### Small Appliance Sale

	Was	Now
DeLuxe Automatic Toaster	\$10.99	\$7.99
DeLuxe Automatic Coffeemaker	\$10.99	\$7.99
DeLuxe Electric Can Opener	\$10.99	\$7.99
DeLuxe Portable Mixer	\$10.99	\$7.99
DeLuxe Electric Slicing Knife	\$14.99	\$9.77
DeLuxe Steam-Dry Iron	\$11.99	\$8.99
4-Qt. Mirro Pressure Cooker	\$ 9.99	\$7.99
6-Qt. Mirro Pressure Cooker	\$12.99	\$9.99

### 5-Piece MAPLE DINETTE

Extension Table, Four Mates Chairs

During this sale, only

**\$139.95**

### 7-Piece Maple DINETTE SUITE

Extension Table, Four Mates Chairs  
Hutch and Buffet

During This Sale

**\$267**

### 7-Piece MAPLE DINETTE

Large Extension Table,  
6 High-Back Mates Chairs

During sale only

**\$199.95**

### MAYTAG WASHER and DRYERS

Round Tub

**WRINGER WASHER**

Now **\$149.95**

★

Square Tub

**WRINGER WASHER**

Now **\$199.95**

★

ALL MAYTAG Automatic  
**WASHERS  
AND DRYERS**

Special Prices During  
This Sale Only

Sealy Bedding Specials!

### INNERSPRING MATTRESS and MATCHING BOX SPRINGS

2-Piece Set Compare at \$129.90 **Only \$89.90 Set** This Price Withdrawn After Sale

### Sealy INNERSPRING MATTRESS and Matching BOX SPRINGS

2-Piece Set — Compare at \$99.95

**Only \$79.90 Set**

During This Sale

### Sealy DeLuxe INNERSPRING MATTRESS and Matching BOX SPRINGS

Quilted-Top, 2-Piece Set

Compare at \$149.90

**Only \$99.90 Set**

# Wm. ARROWOOD Hardware & Furniture

Two Locations In Prestonsburg To Serve You Better

Court Street, Phone 886-2703

South Lake Drive, Phone 886-6116

**Floyd Man's Father Victim in Oklahoma**

Funeral rites for Edwin Rex Jackson, 84, father of Johnny R. Jackson, Prestonsburg, Kentucky Disabled Ex-Servicemen's representative in this area, were held at 10 a.m. Oct. 1 in Buchanan Chapel, Okmulgee, Oklahoma. Elders Laron Stewart and Tommy Lamb officiated.

Mr. Jackson died Sept. 28 in a Sapulpa, Okla. hospital. Born April 10, 1885 in Shelby county, Iowa, he moved from Tulsa, Okla. to Okmulgee, where he was manager of a commercial building until his retirement in 1967. He was a member of the Church of Jesus Christ of Latter Day Saints, Seminole (Okla.) Masonic lodge and the Consistory at McAllister, Oklahoma. Survivors, in addition to his son who resides in this county, are his widow, Mrs. Doris Jackson, of Okmulgee; a daughter, Mrs. Maurice Mailou, Modesto, Calif.; two step-daughters and a step-son, Mrs. Gene Sadler, of Okmulgee, Mrs. Nadine Burzio, Sapulpa, Okla., and W. A. Gunter, Tulsa, Oklahoma.

Burial was made in the Fairfax cemetery, the Buchanan Funeral Home directing.

**MAYTOWN**

W. S. C. S. MEETS

The October meeting of the Maytown W. S. C. S. was held at the home of Mrs. Thomas Patrick last Thursday evening. Mrs. Patrick was also the program leader that the prophetic approach is as Agent for Change." She showed that the prophetic approach is an essential in today's world as it was in Bible days, and some of the methods that today's prophets use were explored. Others on the program were Mosalette Patton, Irma Tallent, Donna Gray, Karen Perkins and Mary Alice Herald. Mrs. Patrick and Mrs. Bradas May honored the group by singing a duet, "Ivory Palaces." Violet Allen presided over the business meeting. Elizabeth S. Allen put her birthday money in the bank and Bradas May, Elsie Patrick and Irma Tallent their anniversary. Mrs. Patrick handed out self-denial envelopes for the Week of Prayer, and the program was discussed. Karen Perkins will be the hostess for the November meeting. At the close of the business meeting, Mrs. Patrick presented the outgoing president, Elizabeth Allen, a gift from the W. S. C. S. in appreciation of her two years' work. Refreshments were served to Mesdames George W. Allen, James Allen, Luna Halbert, Edgar Herald, Henry L. May, George A. Patton, Jones Tallent, George Grey, Karen Perkins and Miss Connie Gray.

Established in 1966 in recognition of the need for a coordinated approach to the education and training of health professionals, the School of Allied Health Professions at the University of Kentucky is situated with the Colleges of Medicine, Dentistry, and Pharmacy, and the University Hospital.

**• arthritis •  
rheumatism**

When pain strikes, you can have fast long lasting relief, use

**DR. FORD'S LINIMENT**  
Discover the joy of pain-free joints. IT'S POWERFUL! Use regularly and feel the difference. Money back guaranteed! Available at Drug Counters!

**'Whatsoever Things'**

By DONALD E. WILDMON

**TOPIC: FAILURE**

Failure. Millions are afraid of it. It haunts many down and leaves them in broken pieces. Because of the dread of it many worthwhile ventures are never undertaken. It leaves a social stigma matched by few other things. And certainly a failure is rejected and relegated to a lower place in our society. What's wrong with failure? Why is it that so many fear it? Why is it that it has such a hold upon us?

I guess that the reason many folks fear failure is that they have never learned that failure need not be fatal nor even final. One of the greatest men who ever served this country was a failure. Failing in business, he turned to law and was nominated as a candidate for the legislature of his state. His enemies made fun of him. He was so poor that in making his campaign speeches he wore a mixed jean coat so short that he could not sit down on it, flax and tow-linen trousers, straw hat, and pot-metal boots. He read and slept on the counter of the store where he worked. He had nothing in the world except his character and friends. He had to borrow money to buy a suit of clothes to make a respectable appearance in the legislature after being elected, and he walked one hundred miles to take his seat. His name was Abraham Lincoln.

What's wrong with failing? By whose standards do we judge failures? Could it be that some failures "heard the sound of a different drummer" and thus are in step and we out? It was said that the Nazarene Carpenter was a failure, you know. They passed Him by as He hung on the cross and made fun of Him. He who was to save the world couldn't even save Himself! He was to institute a Kingdom. He said, but the only kingdom that He had was made up of a bunch of rag-tag, hob-bob, run-of-the-mill cowards who ran out on Him. So they

left Him that day on the cross against a darkened sky outside Jerusalem. That was the end of Him, they thought. Even His closest friends considered His cause a failure. They went back to their old jobs. But did He fail?

We had better be careful how we judge failures. For it could very well be that history will record our "failures" as men who most succeeded.

Again, what is wrong with failing if a man dreams a great dream, sets out in search of it, gives it his best, but doesn't quite reach it, what's wrong with that? Who is the failure, the man who gives his best to the best there is in him or the man who likes security so well he is afraid to try? I'm going to try a lot of things in my life if I live long enough. The challenge will be great and the odds will be greater in most of them. The chances are that in some of them I will fail. But that will not stop me from trying. I have an idea that He will not judge me by how high I rise but by how hard I try. And if, after giving my best, I do not make it, I will not have failed.

**Kentucky Schools Studied for Possible Harmful Radiation**

A recent Public Health Service survey has shown that several types of electronic teaching aids in high schools and colleges are being improperly handled, causing unnecessary emissions of harmful X-rays. State radiation physicists are now visiting Kentucky schools to find and correct any such misuse.

According to Radiological Health Program assistant director Charles Hardin, most of these teaching devices are being used in science and chemistry classes to teach basic principles of atoms and radiation. The physicists suspect that many are outdated, defective or lacking the proper shielding. Also a possibility is that some instructors are not aware of the dangers these devices present and are not fully trained to operate them safely.

The Radiological Health Program plans to find all radiation-emitting devices in Kentucky schools, register them, and instruct teachers to use them properly, see that necessary repairs are made and that out-dated devices are replaced with safer, more modern equipment.

**ADMINISTRATORS' NOTICE**

Administration has been granted on the following estates, and all persons having claims against any of same are hereby notified to file same, properly proven according to law, with the administrator of such estate at the address here shown on or before Dec. 10, 1969:

Administrator	Estate	Address
Luther Johnson	Van Johnson	Halo, Kentucky
Adie Hall	Charlie Hall	Galveston, Kentucky
Cynthia Ousley	Charlie F. Johnson	West Prestonsburg, Ky.
Nannie Baldrige	Herbert Baldrige	West Prestonsburg, Ky.
Annie Sue Stumbo	J. C. (Cephus) Moore	McDowell, Kentucky
Ruth Sexton	Zella May Dooley	Lackey, Kentucky
Malissia Carol		
Blackburn Holland	Thomas B. Blackburn	Prestonsburg, Ky.
	C. "OLLIE" ROBINSON, Clerk	Floyd County Court

10-2-31

**Times Want Ads Get Results!**

FREE \$50.00 IN CASH

FREE \$50.00 IN CASH

ABSOLUTE

**Auction Sale**

Sat., Oct. 18, at 1:00 o'clock p.m.

The George Spurlock property in West Liberty, Kentucky to be sold at Absolute Auction. At least 100 fine building lots and 40 acres of river bottom land. The owners are Thelma Hunsicker, Mazie Phillips and Ann Scott.

We have been authorized to sell AT ABSOLUTE AUCTION SALE the above-mentioned property located in West Liberty, Kentucky on Saturday, October 18, 1969, beginning promptly at 1 o'clock. This property is located adjoining Wells Hill, a nice residential section of West Liberty, and is ideally located for home sites, and the bottom land is excellent for farming purposes.

The new hospital site is on Wells Hill, almost adjoining this land, and water and gas are adjoining and electricity is on the property.

Located in a good town and an excellent neighborhood, near the West Liberty elementary school, near the airport and the new factory, this land is most desirable and these people, the heirs of George Spurlock, have authorized us to sell AT ABSOLUTE AUCTION some of the better property, in a good county seat, it has been our privilege to sell. REMEMBER THIS PROPERTY WILL GO TO THE HIGHEST BIDDER, AS THIS IS AN ABSOLUTE AUCTION SALE.

After this property is sold we will sell one lot on the Sandy Hook road in the town of West Liberty, and the size of this lot is 160 feet facing the state highway and about 280 feet deep. This is ideal for a home site and this lot will be sold at Auction and NOT ABSOLUTE AUCTION.

DO NOT MISS THIS SALE. THIS IS THE BIG ONE.

Terms will be announced on day of sale.

**Hindman Land Auction Co.**

Selling Agent  
Hindman, Ky.

COL. W. R. SMITH, Mgr.

COL. IVAN CHILDERS, Auctioneer

If you have real estate to sell, contact us. We are licensed and bonded real estate brokers

**MOBILE HOMES**

**Sales or Rentals**

A Nice Selection of  
**USED MOBILE HOMES**

8-, 10- or 12-ft. wide models, one-, two- or three-bedroom. Furnished or unfurnished.

Any of these units can be rented, set up on your own lot with 80% of rent rebated toward the purchase.

**Hall Marine & Mobile Home Sales**

Open 6 days a week and by appointment on Sunday  
Located on US 25, Five Miles South of Allen

Phone 478-4483 • Stanville, Ky.

**Amateur Radio Club Elects Officers Here**

The first meeting of the newly formed Prestonsburg Amateur Radio Club (PARC) was held Sunday afternoon at Prestonsburg Community College.

Newly elected officers of the "ham" radio club are: President, Thomas King, of Auxier; secretary-treasurer, Kenneth Robinson, of Prestonsburg. A demonstration on amateur radio and its public service value to the community was presented by the ham radio club of Hindman.

Code and theory classes leading to a novice license will be taught, starting at 7:30 tonight (Thursday) in Room B-1 of the college. Classes are free but prospective students must register Thursday evening for this lesson period.

**You're Safe!**

With An OK Used Car Buy

from **Music-Colvin...**

**World Series  
Specials**

Pennant-Winning Buys During  
Music-Colvin's Series Time Sale  
of Used Cars and Trucks. Save, Now!

OK Used Cars

1966 Buick Electra 225  
4-Door Hardtop

Blue with blue interior, all power and air-conditioning.

1968 Chevelle Malibu  
2-Door Hardtop

White with blue interior, bucket seats and console, 327 275-h.p. engine, automatic transmission, power steering.

1967 Buick Skylark GS 400  
Sport Coupe

Red with black interior, 400 340-h.p. engine, turbo-hydraulic transmission, power steering, power brakes. One owner.

1967 Ford Mustang  
2-Door Hardtop

6-cylinder engine, stick shift, Daytona yellow with black interior.

1968 Ford Custom 4-Door Sedan

Blue with blue interior, 390-cu. inch engine, automatic transmission, power steering, power brakes, air-conditioning.

OK Used Cars

1966 Mercury Parklane  
2-Door Hardtop

Black with grey interior, 428-cu. in. engine, automatic transmission, power steering, power brakes.

1968 Buick LeSabre 2-Dr. Hardtop

Blue with matching interior, automatic transmission, power steering, power brakes, air-conditioning. Low mileage.

1966 Ford LTD 4-Dr. Hardtop

Green with green interior, 390 engine, automatic transmission, power steering, power brakes air-conditioning.

1966 Volkswagen Squareback  
Station Wagon

Red with white top.

1966 Chevy II Nova  
2-Door Hardtop

Brown with black interior, bucket seats and console, 327 engine, 4-speed transmission.

**FALL FURNITURE SALE**

OUT-OF-THIS-WORLD STYLES! DOWN-TO-EARTH PRICES!



**FINEST-QUALITY HOME FURNISHINGS AT PRICES YOU WON'T WANT TO MISS., SEE PETRY'S FOR YOUR BEST BUY!**



**BIG SAVINGS ON LIVING ROOM, BEDROOM, DINING ROOM and KITCHEN FURNITURE**

By Such Famous-Name Makers  
As Bassett, Crescent, Keller, Brooks and Athens



**Special Reductions on SERTA MATTRESSES and MATCHING BOX SPRINGS**



**TV's, STEREOs, RADIOS RANGES, REFRIGERATORS WASHERS, DRYERS**



By RCA Whirlpool, Maytag and Motorola  
See Us For A Savings Buy on These!



**Petry's**

TV and  
Appliance

"Service Is Our Best Salesman"

Phone 285-3306 • Martin, Ky.

**MUSIC-COLVIN**

Chevrolet-Buick



"Where Confidence Gets Business and Satisfaction Keeps It"

South Lake Drive — 886-2364 — Prestonsburg, Ky.



**Gibson Announces Plans To Organize P'burg Hi Jets Club**

William E. Gibson, state director and chairman of the Guidance Committee for the Big Sandy Chapter, Kentucky Society of Professional Engineers, announced this week that a Junior Engineering Technical Society (Jets Club) will be organized at Prestonsburg high school, with the initial meeting scheduled for 9:30 a.m. this morning, (Thursday).

One of the purposes of the Jets is to familiarize high school students of the many opportunities available in an engineering career. This is accomplished by having actual practicing engineers in the community talk to the student members about their chosen field in the profession. The members are shown movies on engineering related topics and taken on inspection tours of engineering projects.

In recent years spot checks at high school Career Days have shown that the average high school senior knows of five or less of the engineering fields and only vaguely of the duties in two of these fields. There are in excess of 50 different types of engineering curriculum, being taught in the United States, and some of these can be broken down into as many as seven different branches or options.

The Big Sandy Chapter of KSPE is currently sponsoring Jets Clubs at Belfry and Pikeville high schools. David Hensley, principal at Prestonsburg high school, has not yet decided on the sponsor here. Ted Nairn will be engineering adviser for the Prestonsburg club.

Additional clubs are planned in the Big Sandy area, which includes Morgan, Magoffin, Johnson, Floyd, Martin and Pike counties. Those desiring a Jets Club at their schools should contact William E. Gibson, professional engineer, Box 22, Stone, Ky. 41567.

**Mrs. Higginbotham Has Straight A's at Indiana**

Mrs. Brenda C. Higginbotham, daughter of Mr. and Mrs. J. Woodrow Crager, of Prestonsburg, was among 553 Indiana University students on the Bloomington campus who made straight A's in academic subjects the second semester of 1968-69.

The all-A students, along with those making the Dean's List and those being tapped for membership in scholastic honor societies, will be honored May 6 at the University's traditional Founders Day ceremony.

**IN HOSPITAL**

Mrs. John Rice is a patient in Central Baptist hospital in Lexington. Her many friends and neighbors wish her a speedy recovery and return home.

**ARE YOU LIVING WITH (or near) A SEVERE DRINKING PROBLEM ?**

Do you want to learn how to cope with the difficulties alcoholism creates in your life?

Do you long for release from fear, discouragement, confusion and frustration?

If so, come to Al-Anon Family Group meetings. For information, call 886-2893, 886-6182 or 886-2733.

**Nature Trails** By RUFUS M. REED

**HICKORIES AND HOW TO KNOW THEM**

THE SHAGBARK HICKORY. For me this one is the king of the hickories, even though it is untidy in appearance. It is the easiest of all hickories to know. Its bark, peeling off in long, thin strips, readily identifies this tree. The bark usually comes loose at the ends and clings to the trunk at the middle, but a quick jerk with the hands will bring it off. Old woodsmen used the bark to kindle fires, as it burns well and makes good heat. Even when the woods are damp, a fire can be started with the outer dry bark of the shagbark. This hickory is also called the scaly-bark hickory and the little shellbark, to distinguish it from its close relative, the big shellbark.

All the hickories have compound leaves, and these are a big help in summer to identify the different hickories. The leaves of the shagbark are large and have five leaflets, with the three end ones much larger than the two at the rear. The leaves have fine teeth and a rank odor when crushed. They turn to bright gold in the fall.

The shagbark has many fine qualities and few faults, its chief one being its untidy habit of shedding its outer bark and leaving it to cling to the trunk, giving the tree a ragged look. The inner bark is usually smooth and grayish in color. The shagbark is the favorite hickory of squirrels, as it has the sweetest nuts of all. These are highly nutritious and soon fatten up the squirrels. The nuts are rich in protein, fats and carbohydrates. They make a fine winter store for cracking and get sweeter as they dry out more.

The nuts are four-angled and soon fall out of the loosely fitting hulls. The shagbark prefers rich coves and hillsides with fertile soil; it will grow higher on the mountains than its relative. The big shellbark grows in rich bottom lands along rivers and creeks. The shagbark grows tall and sturdy, often towering over all the lesser trees in its vicinity. Its wood is tough, hard, strong and has been used since pioneer times for wagon spokes and rims and all kinds of handles for tools. The bark and wood of shagbark are used to produce the famous "hickory smoked hams" of Kentucky, and the bark mixed with corn-cobs used for the smoke gives the hams a rich, golden color and imparts a flavor that hits the right spot, especially when the ham is fried in its own rich, red gravy.

The winter buds of the shagbark are formed on the ends and sides of the twigs and are a rich, cream color with thick scales to protect them against the cold. Just why the shagbark hickory sheds its outer bark in long, thin strips, sometimes ten feet long, is one of the unsolved mysteries of nature. The only other trees with similar habits are the big shellbark and the sycamore, but the big shellbark usually never sheds its bark in long strips like the shagbark; the bark just sloughs off the trunk in larger sections.

THE BITTERNUT HICKORY. This is also a widely distributed hickory and it is noted for its small, thin-shelled nuts, which have bitter kernels. I have seen boys crush the thin shells with their teeth but the bitter meat inside was scarcely sufficient reward for all their labor. Apparently squirrels do not mind the bitter taste, and other animals, such as hogs and bears, also delight in eating them. The bittersnut can be told easily in summer by its long, slender compound leaf with from 9 to 11 sharp-pointed leaflets. In winter it can be identified by its beautiful sulphur yellow buds, which tend a touch of splendor to drab winter woods. This hickory is also called "red hickory," as its wood is reddish-brown. The bark is granite-gray and tinged with yellow; it is smoother than the bark of other hickories.

THE PIGNUT HICKORY. This one is called the "broom hickory" and the "black hickory," and it is common throughout the Tri-State region. It has leaves almost precisely like those of the shagbark, each leaf consisting of 5 leaflets,

with the three end ones much larger than the other two. Another feature is the pear-shaped nuts, which are small but have a sweet, edible kernel. This hickory grows in rich, dry soils of ridges and hillsides and is found throughout West Virginia, except in the spruce forests. The pioneers used its smaller trunks for making brooms and mops.

THE MOCKERNUT HICKORY. This hickory is also called the "white hickory" as its wood is very white and was the choice wood of the old settlers for making their ax and mattock handles. It was once called "the ax handle hickory." Its leaves are noted for having seven leaflets (rarely nine)

and the three end leaflets are larger than the four rear ones, and are usually of the same size. The reason the tree is called "mockernut," the shell is very thick and too large for the kernel, which is sweet and edible. Next to the shagbark, the nuts of the mockernut hickory were most highly prized by the Indians. The bark is dark gray, deeply furrowed, and the winter buds are egg-shaped and covered with hairy scales. The leaves of this hickory more than all others, are noted for the brilliance and rich color of the foliage in autumn; the leaves turn to a flaming yellow which actually seems to light up the forest.



You can't do as well anywhere else.

- Copyright, The Kroger Co., 1969. We reserve the right to limit quantities.
- Kroger's Famous **Bucket Steaks** Lb. \$1.29
  - Fresh Sliced **Pork Liver** Lb. 39¢
  - Armour Star Fresh Sliced **Luncheon Meats** 6-oz. Pkg. 39¢
  - Fully Cooked Picnic—Save 30¢ **Fried Chicken** 28-oz. Bucket \$1.69

Sat., Oct. 11 Last Day to redeem your Cash Card Showdown Winners

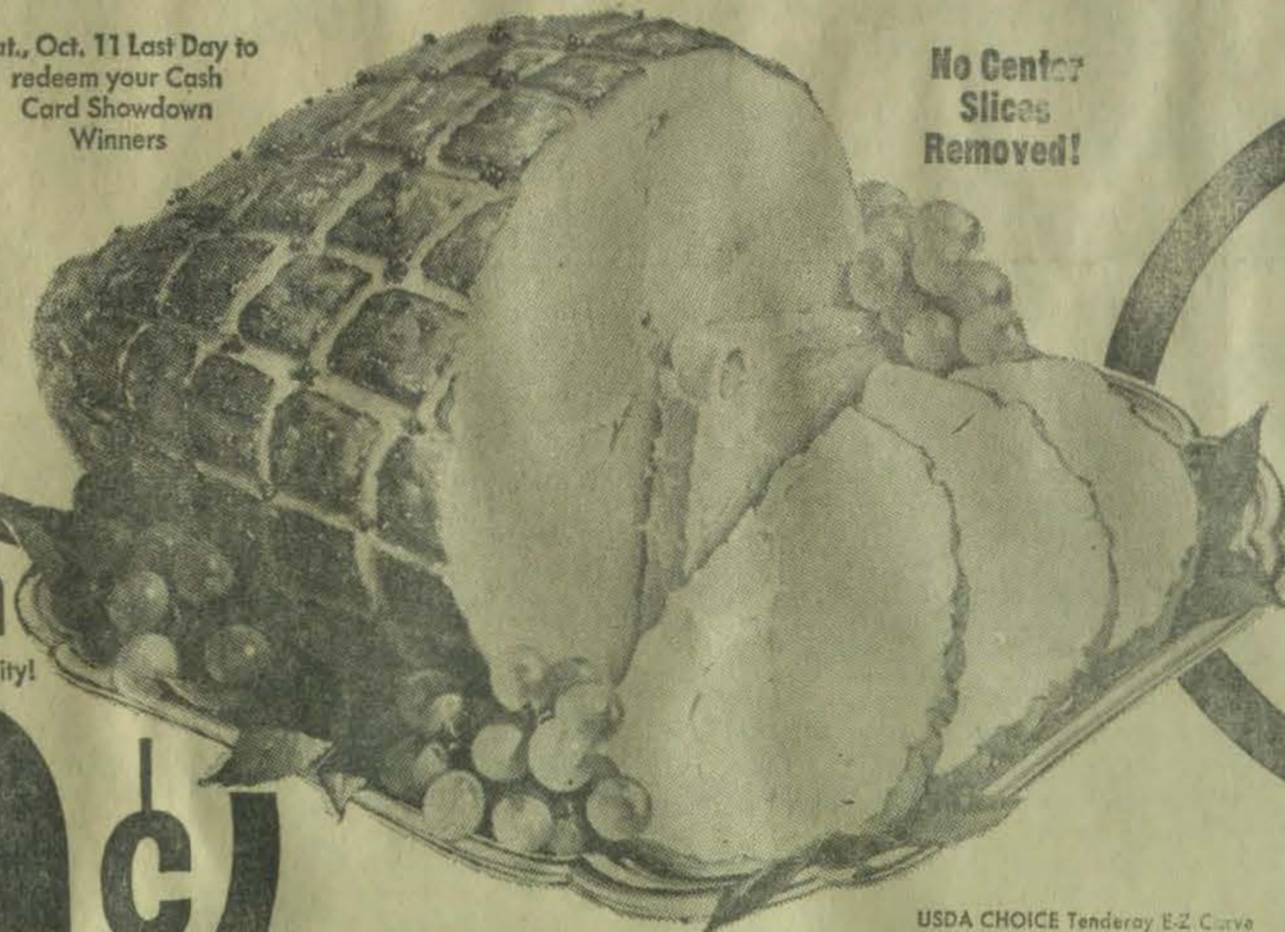

No Center Slices Removed!

U.S. Government Inspected Kroger Premium Quality

**Smoked Ham**  
Full Shank Half

lb. **49¢**

**Semi-Boneless Ham**  
U.S. Gov't. Inspected—Premium Quality!

Whole or Half lb. **69¢**

**Quarter Fryers Breasts or Legs**  
U.S. Government Inspected Kroger Premium Quality

lb. **39¢**

USDA CHOICE Tenderloin E-Z Curve **Rib Roast** lb. 99¢

USDA CHOICE Tenderloin **Rib Steaks** lb. \$1.19

Kroger's Serrano Sliced **Sliced Bacon** 2-lb. Pkg. \$1.59

Sea Pak Fresh Frozen Red **Perch Fillets** 1-lb. Pkg. 45¢

Fully Cooked **Fish Sticks** lb. 49¢

Gold Medal **Flour**  
Plain and Self-Rising

5-lb. **39¢**

- Assorted Morsels **Pot Pies** 8-oz. Pie 19¢
- Comstock Apple, Peach or Cherry **Pie Filling** 3 1-lb. 6-oz. Cans \$1
- Detergent **Missy Liquid** 3 32-oz. Btl. \$1
- Healthful **Bush's Greens** 8 15-oz. Cans \$1
- Chef Boy-Ar-Dee **Cheese Pizza** 15 1/2-oz. 49¢
- Sunsweet **Prune Juice** 32-oz. Btl. 49¢

- Lady Tabor Sweet **Potatoes** 3 No. 2 1/2 Cans 89¢
- Frisley **Cat Food** 8 6 1/2-oz. cans \$1
- Clover Valley **Pork n' Beans** 10 1-lb. cans \$1
- Sweet Treat **Pineapple** 3 No. 2 1/2 Cans \$1
- Kroger Brand **Sandwich Bread** 4 20-oz. Loaves \$1

Kroger Brand **Pears**

1-lb. 13-oz. Can **32¢**

Personal Size **Ivory Soap**

4 Bars **19¢**

**Ivory Bar Soap**  
4 Personal Size Bars 19¢  
With This Coupon Expires Oct. 11, 1969. Limit 1 per Family.

Get a 16-piece set of MELADUR® DINNERWARE from **FREE TIDE**  
Simply send in the words "NET WT. 3 LB. 1 OZ." from 10 Giant Size Tide boxes plus a cash register tape worth \$25.00 or more. Come to this store to get all the details.

Spotlight Instant **Coffee**  
10-oz. Jar **99¢**

**Oxydol Detergent** 3-lb. 1-oz. Box 69¢

**Bufferin**  
\$1.49 Size Tablets  
100-Ct. Btl. **88¢**

99¢ Size Tablets **Dristan** 24-Ct. Bottle 88¢

\$1.09 Size Regular and Dry Shampoo **Shampoo** 8-oz. Bottle 74¢

43¢ Size Regular, Super, V-Form and Teenage **Modess** 3 12-Ct. Pkgs. \$1

White Rain—Reg. or Hold **Hair Spray** 13-oz. Can 88¢

**Fresh Frozen for Flavor**  
Refreshing Birdseye **Awake** 3 9-oz. Cans \$1

Green Valley Whole **Strawberries** 2 1-lb. Pkgs. 89¢

Kroger **Onion Rings** 5 4-oz. Pkgs. \$1

Colonel Morton **Chicken Basket** 2-lb. Basket \$1.99

Birdseye Succotash, French and **Baby Limas** 4 10-oz. Pkgs. \$1

**Kroger Has More Everyday Low Prices**

Easy to Fix **Pinto Beans** 4-lb. Bag 49¢

Klear **Floor Wax** 27-oz. Can 93¢

Chocolate Flavored **Nestlé's Quick** 32-oz. Can 79¢

Sunweet **Prune Juice** 40-oz. Bottle 55¢

Shortening **Spry** 2-lb., 10-oz. Can 79¢

Aurora Bathroom **Tissue** 2-Roll Pkg. 27¢

Shortening **Crisco** 3-lb. Can 79¢

All Purpose **Crisco Oil** 24-oz. Bottle 53¢

Kroger Plain or **Iodized Salt** 26-oz. Box 10¢

Laundry Bleach **Clorox** Gal. 49¢



Florida White **Grapefruit**  
5-lb. Bag **69¢**

**AMERICAN FLAIR Flatware**  
"Piece of the Week"  
**TEASPOON** Ea. 22¢  
With \$3 or More Purchase

**MONEY SAVING COUPON**  
50¢ OFF reg. price American Flair Four-Piece Place Setting With This Coupon Reg. Price \$1.79 Coupon Value .50 WITH COUPON \$1.29 Expires Oct. 11

**MONEY SAVING COUPON**  
50¢ OFF reg. price American Flair Gravy Ladle & Pastry Server With This Coupon Reg. Price \$1.79 Coupon Value .50 WITH COUPON \$1.29 Expires Oct. 11

**FREE COUPON**  
50 Top Value Stamps  
With This Coupon And Purchase of 1-Lb. or More Center Sliced Smoked Ham Expires Oct. 11

**FREE COUPON**  
50 Top Value Stamps  
With This Coupon And Purchase of 5-Lb. or More Fresh Ground Meats Expires Oct. 11

**FREE COUPON**  
50 Top Value Stamps  
With This Coupon And Purchase of 10-Lb. or Larger Bag Potatoes Expires Oct. 11

**Arnold Avenue Church of Christ (Christian)**  
429 Arnold Ave.  
Sunday School, 10 a.m.  
Worship Services, 11 a.m. and 7:30 p.m.  
Superintendent, E. L. Bierman  
Minister, Ed Burns

**CAR WASH**  
WASH YOUR CAR  
Only **50¢** Complete  
FREE: Your Car Interior FREE!  
FREE: Vacuum-Cleaned FREE!  
Located:  
**Palmer Patton's Gulf Service**  
Phone 886-9961 • Prestonsburg, Ky.

You Can SELL IT With A TIMES WANT AD!

# ANNUAL REPORT

FINANCIAL YEAR ENDING JUNE 30, 1969

<b>REVENUE FROM LOCAL SOURCES</b>	
<b>TAXATION—</b>	
General Property Tax	400,799.47
General Property Delinquent Tax	2,916.78
Public Service Companies Tax	179,430.16
Bank Shares Tax	6,940.58
Poll Tax	6,778.98
<b>RENTAL OF SCHOOL FACILITIES</b>	
Rent of School Buildings and Grounds	12.00
Other Rentals	24.00
Student Fees	95.38
Other Revenue Receipts	350.58
<b>REVENUE FROM STATE SOURCES</b>	
Foundation Program Fund	2,801,767.66
Travel	1,859.35
<b>FEDERAL AID THROUGH THE STATE</b>	
Public Law 864 (Title V-A)	2,328.28
Public Law 89-10 ESEA (Title II)	27,866.11
Other	8,097.88
<b>REVENUE DIRECT FROM FEDERAL SOURCES</b>	
Total Revenue Receipts	3,439,287.21
<b>NON-REVENUE RECEIPTS</b>	
Real Estate	2,595.95
Equipment	400.00
<b>INSURANCE RECOVERY</b>	
Fire and Extended Coverage	25,811.06
Other	158.75
<b>REIMBURSEMENT</b>	
Reimbursement for Transportation	29,698.52
Reimbursement — Other	56,444.35
C. Total Non-Revenue Receipts	115,108.63
D. Total Receipts (B plus C)	3,554,395.84
<b>CLEARING ACCOUNTS AND TRANSFERS</b>	
Reimbursements from Advancements	87,022.29
Loans	300,000.00
<b>TRANSFERS—LOCAL FUNDS</b>	
Special Voted Building Fund Tax	13,817.39
<b>TRANSFERS—STATE FUNDS</b>	
Foundation Program Capital Outlay Fund	299,390.00
<b>TRANSFERS—FEDERAL FUNDS THROUGH STATE</b>	
School Food Services	116,558.98
Public Law 89-10 ESEA (Title I)	637,871.06
Other	31,340.25
<b>TRANSFERS—FEDERAL FUNDS DIRECT</b>	
Public Law 88-452 (Headstart)	158,929.50
Other	205,222.37
<b>OTHER TRANSFERS</b>	
Refunds	11,864.08
Other	80,460.56
E. Total Below-the-Line Receipts	1,942,476.48
F. Total of All Receipts (D plus E)	5,496,872.32
<b>ADMINISTRATION</b>	
Superintendent	15,110.08
Assistant Superintendent	15,110.08
Secretary To Board of Education	2,400.06
Clerks and Stenographers	22,830.57
Attorney To Board of Education	1,375.00
School Board Per Diem	720.00
<b>CONTRACTUAL SERVICES</b>	
Rental of Equipment	140.10
Other Contractual Service for Administration	1,993.07
<b>OTHER EXPENSES</b>	
Administrative Travel	1,471.51
Administrative Supplies	4,018.75
Printing and Publishing	1,869.36
Miscellaneous	832.50
H. Total for Administration	67,871.02
<b>INSTRUCTION</b>	
<b>SALARIES—SECONDARY</b>	
Principals	77,120.76
Assistant Principals	7,921.96
<b>PRINCIPALS—ELEMENTARY</b>	
Principals	57,758.95
Assistant Principals	15,324.03
Supervisors	37,702.15
Teachers—Secondary	780,773.47
Teachers—Elementary	1,526,580.88
Librarians—Secondary	57,433.61
Librarians—Elementary	14,710.30
Guidance Personnel—Secondary	19,958.51
Other	14,130.55
<b>OTHER INSTRUCTIONAL STAFF</b>	
Adult Education	12,934.16
Others	1,294.18
<b>SUBSTITUTE TEACHERS—SICK LEAVE</b>	
Secondary	13,007.06
Elementary	23,672.14
<b>SUBSTITUTE TEACHERS—OTHER LEAVE</b>	
Secondary	4,692.94
Elementary	5,492.92
<b>SECRETARIES, CLERICAL ASSISTANTS, Etc.</b>	
Secretaries and Clerical Assistants	7,968.46
<b>CONTRACTUAL SERVICES</b>	
Transfer of Tuition	40,711.00
Contract for Bookmobile	4,060.25
<b>SCHOOL LIBRARY and AUDIO-VISUAL MATERIAL</b>	
<b>LIBRARY BOOKS—SECONDARY</b>	
Regular Program	4,957.75
NDEA (Titles III and V-A)	802.15
ESEA (Title II)	2,397.19
<b>LIBRARY BOOKS—ELEMENTARY</b>	
Regular Program	6,763.26
NDEA (Titles III and V-A)	204.75
ESEA (Title II)	6,170.34
Other	54.30
<b>PERIODICALS and NEWSPAPERS—SECONDARY</b>	
Regular Program	1,080.38
ESEA (Title II)	161.00
Other	19.00
<b>PERIODICALS and NEWSPAPERS—ELEMENTARY</b>	
Regular Program	997.37
<b>LIBRARY SUPPLIES—SECONDARY</b>	
Regular Program	990.02
ESEA (Title II)	465.00
<b>LIBRARY SUPPLIES—ELEMENTARY</b>	
Regular Program	764.31
ESEA (Title II)	501.00
<b>AUDIO-VISUAL MATERIALS—SECONDARY</b>	
Regular Program	292.86
NDEA (Titles III and V-A)	794.05
ESEA (Title II)	271.66
Other	154.74
<b>AUDIO-VISUAL MATERIALS—ELEMENTARY</b>	
Regular Program	191.41
NDEA (Title III)	1,252.83
ESEA (Title II)	357.04
Other	19.35
<b>OTHER EXPENSES</b>	
<b>TESTS—SECONDARY</b>	
NDEA (Titles III and V-A)	1,699.44
<b>TESTS—ELEMENTARY</b>	
Other	190.86
<b>SUPPLEMENTARY BOOKS—ELEMENTARY</b>	
<b>REGULAR PROGRAM</b>	
Other	15.48
<b>TEACHING SUPPLIES—SECONDARY</b>	
Regular Program	6,091.64
<b>TEACHING SUPPLIES—ELEMENTARY</b>	
Regular Program	7,898.18
Other	37.74
<b>INSTRUCTIONAL TRAVEL and EXPENSE</b>	
Miscellaneous	7,621.26
Miscellaneous	2,956.85
I. Total for Instruction	2,779,421.82
<b>ATTENDANCE SERVICES—SALARIES</b>	
Director of Pupil Personnel	26,343.56
Social School Worker (Other)	8,418.69
<b>OTHER ATTENDANCE PERSONNEL</b>	
Secretarial and Clerical Personnel	3,835.72
<b>OTHER EXPENSES</b>	
Supplies	378.44
Travel	4,256.14
J. Total Expenses for Attendance Services	43,232.55

<b>HEALTH SERVICES for SCHOOLS</b>	
<b>HEALTH SERVICES</b>	
Other	4,528.70
<b>CONTRACTUAL SERVICES</b>	
<b>RENTAL OF EQUIPMENT</b>	
Other	486.00
<b>OTHER EXPENSE</b>	
Supplies	7,994.10
Travel	25.00
K. Total for Health Services	13,033.80
<b>PUPIL TRANSPORTATION—SALARIES</b>	
Supervisors	9,592.52
Drivers	79,669.51
Mechanics and Other Garage Employees	19,720.67
<b>CONTRACTUAL SERVICES and PUBLIC CARRIERS</b>	
Contract Buses	32,216.24
Other	164.26
<b>OTHER EXPENSE for PUPIL TRANSPORTATION</b>	
Gasoline	44,584.65
Lubricants	2,234.23
New Tires and Tubes	5,178.23
Recapped Tires	3,919.00
Repair Parts	26,192.39
Maintenance of Vehicles by Private Garage	638.90
Pupil Transportation Insurance	6,000.00
<b>MISCELLANEOUS</b>	
Utilities	1,113.31
Supplies	57.73
Other	53.00
Other	484.84
L. Total for Pupil Transportation Service	230,919.48
<b>OPERATION of PLANT—SALARIES</b>	
Custodial	66,473.57
<b>CONTRACTUAL SERVICES</b>	
Other Contractual Services	1,922.54
<b>UTILITIES, SUPPLIES 7 EXPENSE</b>	
Coal	12,522.89
Gas	32,807.12
Electricity	53,319.62
Water and Sewage	12,177.77
Telephone and Telegraph	3,638.40
<b>SUPPLIES</b>	
Custodial Supplies	14,208.62
Miscellaneous	112.50
M. Total for Operation of Plant	197,184.03
<b>MAINTENANCE of PLANT—SALARIES</b>	
Supervisors	7,892.51
Other	53,319.54
<b>CONTRACTUAL SERVICES</b>	
<b>BUILDINGS and GROUNDS</b>	
Buildings	154.50
Grounds	1,446.50
Equipment	243.03
<b>REPLACEMENT of EQUIPMENT</b>	
Instructional Equipment	3,637.50
Non-Instructional Equipment	3,372.08
<b>OTHER EXPENSE of PLANT MAINTENANCE</b>	
Buildings and Grounds	48,279.19
Equipment	67.80
Travel	5,968.22
Miscellaneous	1,173.81
N. Total for Maintenance of Plant	125,554.68
<b>FIXED CHARGES—CONTRIBUTIONS</b>	
Social Security	16,513.58
Other	475.00
<b>INSURANCE PREMIUMS</b>	
Property	20,300.00
Fidelity Bonds	39.00
Employee's Insurance	8,971.00
Fleet Insurance	1,550.00
<b>RENTAL of LAND and BUILDINGS</b>	
Instructional Purposes	2,925.00
<b>CONTINGENCIES</b>	
Contingencies	150.31
O. Total for Fixed Charges	50,923.89
P. Total Current Expenses (H plus I plus J plus K plus L plus M plus N plus O)	3,508,141.27
<b>FOOD SERVICES</b>	
<b>OTHER FOOD EXPENSE</b>	
Hauling Commodities	145.00
Other	320.76
Q. Total for Food Service	465.76
<b>CAPITAL OUTLAY—SITES</b>	
Improvement To Sites	1,098.34
Remodeling	1,450.00
<b>EQUIPMENT—ORIGINAL OR ADDITIONAL</b>	
Administration	85.60
Instruction	4,630.71
S. Total for Capital Outlay	7,264.65
<b>U. Total Above-the-Line Expend.</b>	
(P plus Q plus R plus S plus T)	3,515,871.68
<b>EXPENDITURES</b>	
<b>ADVANCEMENTS, LOANS, INVESTMENTS and TRANSFERS</b>	
Advancements (Reimbursable)	26,401.00
Loans	300,000.00
<b>TRANSFERS</b>	
Special Voted Building Tax	13,817.39
<b>TRANSFERS—STATE FUNDS</b>	
Foundation Program Capital Outlay Fund	300,160.00
<b>TRANSFERS—FEDERAL FUNDS THROUGH STATE</b>	
School Food Services	134,507.54
Public Law 89-10 (ESEA, Title I)	615,128.79
Other	30,878.15
<b>TRANSFERS—FEDERAL FUNDS—DIRECT</b>	
Public Law 88-452 (Headstart)	158,929.50
Other	205,222.37
<b>OTHER TRANSFERS</b>	
Refunds	85,372.56
Other	75,000.00
V. Total Below-the-Line Expenditures	1,945,417.30
W. Grand Total Expenditures (U plus V)	5,461,288.98
<b>RECAPITULATION—A</b>	
1. Balance on hand beginning of year (Item A)	-132,852.72
2. Total receipts for year (Item F)	5,496,872.32
3. Total cash, securities and receipts (1 plus 2) (Item G)	5,364,019.60
4. Total expenditures for year (Item W)	5,461,288.98
5. Ledger balance close of year (3-4)	-97,269.38
6. Bank balance close of year (Cash)	624,317.67
7. Outstanding checks at close of year	721,587.05
8. Actual balance at close of year (Must agree with Item 5)	-97,269.38
<b>RECAPITULATION—B</b>	
1. Balances on hand close of year (Item 8, Recapitulation A)	-97,269.38
2. Accounts receivable (Sec. 1, Page 10)	59,777.28
3. Balance plus accounts receivable (1 plus 2)	-37,492.10
4. Accounts payable (Sec. 3, Page 11) (Sec. 4, Page 15)	1,642.81
5. Actual balance or deficit June 30 (3 minus 4)	-39,134.91
<b>RECAPITULATION—C</b>	
<b>ASSETS</b>	
1. Cash in general fund (Item 8, Recapitulation A)	-97,269.38
2. Securities in general fund (Item 8, Recapitulation A)	0
3. Accounts receivable (Sec. 1, Page 10)	59,777.28
4. Cash in building fund (Page 12, Item 10)	9,983.81
5. Securities in building fund (Page 12, Item 10)	0
6. Cash in foundation program capital outlay fund	191,795.36
7. Securities in foundation program capital fund	0
8. Cash in sinking fund (Page 14, Item 19)	0
9. Securities in sinking fund (Page 14, Item 20)	0
<b>LIABILITIES</b>	
1. Voted bonds outstanding (Sec. 6, Page 14)	0
2. Funding bonds outstanding (Sec. 7, Page 15)	0
3. Revenue bonds outstanding (Sec. 9 and 9A, Pages 16 and 17)	1,299,000.00
4. Short term notes outstanding (Sec. 8, Page 15)	0
5. Accounts payable (Sec. 3, Page 11)	1,642.81
1033 Floyd Co. Board of Educ. Headstart, Transfer Fund	54,471.00
1034 Floyd Co. Board of Educ. NYC, Transfer Fund	40,981.29
1035 Russell Frazier, Exp. to Lexington for Commodities	25.00
1936 Floyd Co. Board of Educ. Headstart Program, Transfer Funds	69,551.00
1037 Floyd Co. Board of Educ. NYC, Transfer Fund	22,815.01
1038 Department of Public Safety, Boiler Inspection	4.00
1039 Budd Co., Betsy Layne Invoice, Prestonsburg Grade Competing	500.00
1040 Prestonsburg Water and Gas, July billing	649.81
1041 Jack Stumbo, Postmaster, Stamps	90.00
1042 George E. Allen	482.55
1043 Woodrow Allen	534.78
1044 Dexter Badridge	343.58
1045 Oscar F. Bush	509.69
1046 Johnny Case	532.52
1047 Ray Campbell	360.13

1048 Bert Cecil	331.30
1049 Charles Clark	782.31
1050 Charles Clark	191.20
1051 Lummie Chick	209.73
1052 Philip Dingus	551.33
1053 Opal Fitzpatrick	199.80
1054 Calvin E. Frazier	331.18
1055 Russell Frazier	282.03
1056 Burnice Gearheart	539.15
1057 Matison Hale	332.25
1058 Boone Hall	532.70
1059 Wanda G. Hamilton	298.37
1060 Deborah Hicks	140.03
1061 Mildred Kendrick	521.28
1062 Clem Martin	683.36
1063 Harry Martin	518.07
1064 Claude May	382.64
1065 Raymond Meade	404.77
1066 Paul S. Miller	410.19
1067 Joe C. Moore	549.46
1068 Marcus Owens	215.35
1069 Betty Ann Phillips	554.65
1070 Herbert Prater	578.82
1071 L. B. Price	211.35
1072 Rebecca Rasnick	866.06
1073 Wayne Ratliff	330.73
1074 Walust Reynolds	333.03
1075 Bennie Rose	567.85
1076 James W. Salisbury	236.50
1077 Joyce Slone	185.22
1078 Maude Slone	488.74
1079 Richmond Slone	77.82
1080 Albert Bruce Spradlin	515.59
1081 O. E. Stanley	395.12
1082 Sam N. Stephens	518.83
1083 Edwin V. Stewart	516.18
1084 Anna Sue Stumbo	526.38
1085 Lloyd Sumbo	274.20
1086 Anna Jean Tackett	307.38
1087 Charles T. Turner	360.13
1088 Freddie Turner	268.95
1089 L. P. Tussey	489.43
1090 William Lloyd Wells	175.30
1091 Judy Vanderpool	45.41
1092 Mary Susan (Webb) Dingeldein	220.84
1093 Lenna Adams	196.50
1094 Clyde Blackburn	220.84
1095 Silas Derossset	44.17
1096 Eugene Frasure	150.52
1097 Scott Frasure	215.44
1098 Ted Frasure	206.69
1099 Garnet Goble	206.69
1100 Delyer Hall	196.50
1101 Edgar Hall	186.23
1102 Effert Hall	206.69
1103 Kenneth Hallt	206.69
1104 Eddie Hamilton	220.84
1105 Homer Hamilton	220.84
1106 Hydrac Hammon	36.81
1107 Estate of Henry Hicks	206.69
1108 L. H. Higgins	206.69
1109 Oval Howard	129.26
1110 Palmer Martin	220.84
1111 Herman McKinney	186.23
1112 Tom Meade	220.84
1113 J. R. Miller	196.50
1114 Benny Mullett, Jr.	220.84
1115 Perry Prater	220.84
1116 Luke B. Ratcliff	55.21
1117 Wayne W. Ratliff	196.50
1118 J. A. Rector	196.50
1119 Harold Sammons, Jr.	220.84
1120 Hawley Scott	220.84
1121 Green Slone	196.50
1122 Joe Ed Slone	215.44
1123 Freddie Smallwood	220.84
1124 Glen B. Spears	220.84
1125 Hansford Spears	135.30
1126 Donald W. Stumbo	206.69
1	

September 7, 1968

Table of accounts for September 7, 1968, listing names and amounts such as George E. Allen (450.44), Woodrow Allen (534.78), Dexter Baldrige (343.58), Phyllis Bradley (205.88), Oscar Bush (508.08), Ray Campbell (379.07), Johnny Case (532.52), Bert Cecil (331.30), Charles Clark (782.31), Charles Clark (191.20), Lummie Chick (369.45), Phillip Dingus (551.33), Opal Fitzpatrick (225.86), Russell Frazier (290.14), Calvin E. Frazier (331.18), Burnice Gearheart (539.15), Mattison Hale (332.25), Boone Hall (532.86), Wanda Hamilton (332.81), Deborah Hicks (181.08), Roland Jones (291.49), Mildred Kendrick (521.28), Clem Martin (673.36), Harry Martin (321.92), Claude May (518.07), Raymond Meade (398.89), Paul Miller (404.77), Joe C. Moore (402.35), Marcus Owens (549.46), Betty Ann Phillips (264.02), Herbert Prater (564.65), Rebecca Rasmick (268.23), Wayne Ratliff (866.06), Walturn Reynolds (330.73), Bonnie Rose (333.03), James W. Salisbury (545.05), Joyce Slone (270.06), Maude Slone (190.51), Richmond Slone (488.74), Bruce Spradlin (90.66), O. E. Stanley (515.59), Sam N. Stephens (326.71), Edwin V. Stewart (518.83), Anna Sue Stumbo (516.12), Lloyd Stumbo (526.38), Anna Jean Tackett (319.26), Charles Turner (319.59), Freddie Turner (379.07), L. P. Tussey (268.95), William Lloyd Wells (489.43), Patty Sue Allen (70.08), Gwendolyn Clee Bates (64.78), M. Gaye Hatfield (64.63), Jimmie Lou Johnson (59.69), Margie Lovely (55.64), Rena McKinney (55.57), Betty Jo Wells (64.63), Floyd Co. Bd. Educ. NYC, Transfer funds (9,539.47), ESEA Project 1, Transfer funds (46,599.00), George E. Allen, August travel (53.80), Ray Campbell, Postage (1.60), Charles Clark, September travel (77.34), Nancy Sue Dingus, August travel (79.34), Nancy Sue Dingus, July travel (2.58), Boone Hall, August travel (27.10), Mildred Kendrick, August travel (49.20), Clem Martin, August travel (43.30), Claude May, August travel (70.70), Joe C. Moore, August travel (18.00), Paul S. Miller, August travel (10.80), Marie C. Mullins, August travel (29.78), Marie C. Mullins, July travel (9.68), Chester Neeley, Travel expense—Nelson Project (60.10), Marcus Owens, August travel (18.00), Herbert Prater, August travel (82.90), Wayne Ratliff, August travel (22.89), Charlene Sexton, August travel (24.32), Charlene Sexton, July travel (14.88), Richmond Slone, August travel (86.70), O. E. Stanley, August travel (17.92), Anna Sue Stumbo, August travel (70.60), Anna Jean Tackett, August travel (34.50), William Lloyd Wells, August travel (13.36), Joyce Stewart, August travel (40.00), M. D. Blevins, August billing (100.00), John Ousley, August billing (65.00), Adams Used Auto Parts, August billing (45.00), The Allen Lumber Co., August billing (178.42), Ray R. Allen, August account (150.00), American Photocopy Equip. Co., August account (11.70), Arrowhead Hardware Co., August account (40.49), Ashland Chemical Co., August account (287.16), Auto-Jet Muffler Corp., August account (103.29), The Baker & Taylor Co., August account (917.29), Beaver Valley Lumber Co., August account (1,329.95), Big Sandy Upholstering Shop, August account (37.52), Brock-McVey Refrigeration Supply Co., August account (212.04), Bro-Dart, Inc., August account (31.10), Central School Supply Co., August account (406.60), Childrens Press, August account (119.88), Coronet Films, August account (60.00), Council of the Southern Mountains, Inc., August acct. (23.50), Del Chemical Corp., August account (31.54), Demco, August account (76.90), T. S. Denison & Co., August account (20.44), A. B. Dick Products Co., August account (14.59), Dover Publications, Inc., August account (28.00), East Kentucky Auto Parts, August account (321.79), The Economics Press, Inc., August account (31.25), Encyclopedia Britannica Edu. Corp., August acct. (324.50), Eye Gate House, Inc., August account (78.00), Claude N. Fannin Co., August account (51.84), Floyd County Fair, Inc., August account (30.00), Fraley-Dearing Motor Sales, Inc., August account (93.68), Francis Wholesale Co., August account (9.95), Gaylord Bros., Inc., August account (34.85), E. M. Hale & Co., August account (49.14), Hall Concrete Products Co., August account (6.00), Home Office Supply Co., August account (29.56), Howard Wholesale Co., August account (1,513.88), The Interstate Printers & Publishers, Inc., August acct. (141.76), Keathley Wrecker Service, August account (35.00), Kenway Chemical Co. of Ky., August account (126.50), J. S. Latta, Inc., August account (160.11), Laven's, August account (384.00), Lloyd's Hardware, August account (259.13), Mare Creek Sand Co., August account (682.00), Martin Supply Co., Inc., August account (2,092.00), R. V. May Co., August account (1.50), Mountain Printing Co., August account (534.64), Void (1497), McGraw-Hill Book Co., August account (62.10), Irene McIntosh Spears, August account (33.20), McJunkin Corp., August account (5.28), Orkin Exterminating Co., August account (129.50), Paintsville Cleaners & Laundry Co., August account (7.58), J. L. Pasterson, M.D., August account (5.00), Pikeville Womwell Co., August account (395.34), Point Express, Inc., August account (6.62), Prestonsburg Bldg. Supply Co., Inc., August acct. (56.95), The Prestonsburg Pub. Co., August account (26.00), Rapp Equipment Co., August account (320.76), Julia Bentley, August account (4.90), Ridgeway Distributors, August account (22.10), Rim & Wheel Service, Inc., August account (65.15), Sandy Valley Hardware Co., August account (80.68), Scholastic Book Service, August account (54.30), The Selig Chemical Industries, Inc., August acct. (266.88), Society for Visual Education, Inc., August acct. (140.81), Standard Oil Co., August account (114.95), Stephens Electric, August account (42.00), William H. Stratton, August account (4.50), Stumbo Construction Co., Inc., August account (312.00), Texas Refinery Corp., August account (594.72), Tramble Turner, August account (191.70), Treasurer of Kentucky, August account (10.90), Twin Bridge Auto Parts, August account (17.47), F. S. VanHousen Wholesale Co., Inc., August (4.05), Howard J. Vickers, August account (325.00), Dean Walters Ford, Inc., August account (64.99)

Table of accounts for September 7, 1968, listing names and amounts such as Tommy Westfall, August account (12.00), Williams Dist. Co., August account (55.20), H. W. Wilson Co., August account (45.00), World Book Encyclopedia, Inc., August account (5.95), Jack Stumbo, Postmaster, Stamps (90.00), Allen Water Commission, August utilities (45.63), Auxier Water Commission, August utilities (36.75), Beaver Elkhorn Water Dist., August utilities (54.97), B. & H. Gas Co., August utilities (1.05), Big Sandy RECC, August utilities (138.67), Columbia Gas of Kentucky, August utilities (90.98), Frances Water Co., August utilities (56.70), The Inland Gas Co., August utilities (13.65), Kentucky Power Co., August utilities (2,795.88), Mike Little Gas Co., August utilities (70.82), Martin Gas Co., August utilities (23.63), Martin Water Works, August utilities (133.64), Maytown Water Works, August utilities (28.35), Ohio Kentucky Utilities, August utilities (165.00), Prestonsburg Water & Gas Co., August utilities (508.05), Southern Bell Tel. & Tel. Co., August utilities (137.11), Woodrow Burchett, August legal services (325.00), Dr. J. H. Allen, September regular meeting (14.00), Ross Cooley, Sept. regular and Aug. special (25.44), Pete Howard, Sept. regular and Aug. special (25.76), Ashland Oil, Gas and 2 quarts oil (24.55), Crum's Texaco, Odylen (6.30), Crum's Texaco, Gasoline (15.93), Halbert Bros. Garage, Wrecker service and gas (15.85), Hall Gulf Station, Gasoline (160.71), Pappy Imes Station, Gasoline (30.03), Kentucky Oil & Refining Co., Gasoline (54.53), Palmer Patton's Gulf, Gasoline (35.28), Right Beaver Food Market, Gasoline (17.81), Snyder's Standard Oil Co., Gasoline (57.08), Stumbo Sunoco Station, Gas and brake fluid (29.91), Stumbo Texaco Service, Gasoline (7.31), Turner's Gulf Service Station, Gasoline (70.18), Monroe Vanderpool, Gasoline (95.20), Langley Service Station, Gasoline (786.45), Allen Luncheon, SLP, SMP plus adj (655.96), Auxier Luncheon, SLP and SMP (670.61), Betsy Layne Luncheon, May (1,583.19), Clark Luncheon, May (less adj.) (155.43), Clear Creek Luncheon, May (less adj.) (380.08), Drift Luncheon, May (1,168.71), Garrett Luncheon, May (less adj.) (1,127.22), Harold Luncheon, May reimbursement (1,455.59), Shurbo Luncheon, May reimp. (less adj.) (1,447.57), McDowell Luncheon, May reimp. (less adj.) (2,044.86), Martin Luncheon, May reimp. (1,341.47), Maytown Luncheon, May reimp. (548.88), Melvin Luncheon, May reimp. (1,378.94), Osborne Luncheon, May reimp. (1,730.82), Prestonsburg Elem. Luncheon, May reimp. (851.73), Prestonsburg High School Luncheon, May reimp. (855.28), Wayland Luncheon, May reimp. (280.56), Weeksby Luncheon, May reimp. (less adj.) (383.54), Wheelwright Luncheon, May reimp. (1,032.16), Henry Boyd, Contract driver (199.50), Forrest Burchett, Contract driver (140.00), Elmon Clark, Contract driver (100.00), Emma Lou Clark, Contract driver (130.00), Warnie Conley, Contract driver (100.00), Betty Crider, Contract driver (130.00), Moses Frasure, Contract driver (235.00), Angie Hall, Contract driver (280.00), Bill Hall, Contract driver (135.00), Oliver Hall, Contract driver (180.00), Ray Hall, Contract driver (265.00), Bennie L. Lafferty, Contract driver (95.50), Dotty Lafferty, Contract driver (100.00), Kelly Layne, Contract driver (165.00), Garnett Mayo, Contract driver (110.00), Travis Newman, Contract driver (189.00), Austin Rector, Contract driver (138.88), Roger Reed, Contract driver (130.00), Gracie Risher, Contract driver (125.00), Aaron Shepherd, Contract driver (100.00), Gladys Shepherd, Contract driver (135.00), Thelma Shepherd, Contract driver (140.00), Frank Stephens, Contract driver (125.00), Warden Collins, McDowell and Drift garbage (30.00), Oakley Robinson, Martin garbage (20.00), Lenna Adams (161.95), Michael T. Auxier (16.57), Clyde Blackburn (147.50), H. A. Casey (156.85), Dean Crisp (118.83), Silas DeRossett (161.95), Birchell Duff (125.12), Glenn O. Frazier (137.21), Russell M. Frazier (29.82), Scott Frasure (161.95), Teddy Frasure (219.14), Garnet Goble (152.52), Delver Hall (156.85), Effert Hall (137.21), Forrest D. Hall (147.22), James E. Hall (135.30), Kenneth Hall (156.85), Eddie Hamilton (112.63), Homer Hamilton (147.22), Hydro Harmon (147.22), Troy Hayes (147.22), L. H. Higgins (156.85), Oval Howard (210.23), Columbus Jacobs (125.12), Willard Johnson (147.22), Palmer Martin (147.50), Robert Mayton (155.32), Rex Meade (135.30), Tom Meade (137.21), J. R. Miller (161.95), Benny Mullett, J.R. (147.50), Herman McKinney (225.04), Donald Lee Nelson (140.60), Bobby R. Newsome (114.10), Perry Prater (161.95), Luke B. Ratliff (147.22), Wayne W. Ratliff (23.19), Austin Rector (125.12), Harold Sammons (210.23), Harold Sammons, Jr. (147.50), Neno Shepherd (6.63), Greene Slone (147.22), Joe Ed Slone (147.50), Freddie Smallwood (219.14), G. B. Spears (161.95), Hansford Spears (161.95), Donald W. Stumbo (135.30), Foster Stumbo (130.86), Charles Tackett (147.50), Richard Tackett (9.94), Stafford Tackett (155.44), Carol Wallen (131.90), Carol Webb (161.95), Jack F. Wells (132.50), Milford Adams (168.15), Thaddeus Blackburn (145.06), Felix Bolen (167.00), Robert Burke (174.95), Dewey Conley (168.15), Dorothy Conn (158.52), Katherine Faulkner (158.52), Dave Hall (85.37), John M. Hall (115.34), Marie Hall (168.15), Henry Harmon (174.95), Carl Jenkins (158.52), Kathryn Johnson (158.15), Palma Johnson (95.60), Daniel Lee (148.23), Raymond Mameel (174.95), Arthur Mosley (148.23), Fred McKinney (158.52), Martha Nelson (174.95), Annett Newsome (148.23), Earl Denver Newsome (144.26), Jewel Fayne Newsome (174.95), Claude Pack (151.09), John N. Patton (174.95)

Table of accounts for September 7, 1968, listing names and amounts such as Henry Porter (79.70), Jane Porter (79.70), Johnnie M. Porter (148.23), Albert Ramey (168.15), Oakley Robinson (174.95), Rebecca Scutchfield (168.15), Edna Mae Slone (167.61), Joe Ed Slone (57.26), W. M. (Bill) Stratton (174.95), Charlie Tackett (158.52), Opal Vaughn (148.23), Otis Wallen (168.15), Annis Lawson (168.15), Marshall Davidson (10.00), Allie Anderson (114.17), Mary Jane Blackburn (9.75), Fanny Branham (158.44), Betty Browning (129.06), Colleen Burchett (65.96), Dorothy Campbell (50.03), Bertha Castle (147.37), Bertha Chick (77.87), Rutha Coleman (74.05), Christine Compton (119.76), Roberta Crider (157.73), Faye Dingus (132.41), Pearl Ellis (147.17), Dorcas Fannin (126.32), Marie Fitzpatrick (139.51), Lizzie M. Frasure (188.26), Susan Frazier (121.96), Irene Gibson (131.23), Ella Ruch Hall (32.98), Hattie Hall (113.88), Hattie Mae Hall (107.55), Lola Hall (51.13), Mary Hall (52.97), Maude Hall (146.34), Melvina Hall (122.07), Norma Hall (122.35), Vernice Hall (187.54), Helen Hammonds (149.92), Ellen Hayes (132.14), Mable Hensley (166.11), Beatrice M. Honshell (6.90), Melvina Howell (117.08), Beatrice Jones (111.98), Sarah Joseph (133.32), Eta Justice (131.23), Lack Lafferty (138.46), Shirley Lafferty (111.08), Mavis Lee (109.82), Nancy Leedy (112.46), Roberta S. Lewis (111.98), Fanny Martin (125.33), Virginia K. Meade (78.16), Betty Mullins (121.96), Maggie Newman (105.12), Dollie Newsome (73.48), Eloise Newsome (121.96), Martha Newsome (125.33), Rebecca Newsome (152.49), Eliza Oaks (130.50), Geraldine Osborne (52.97), Clara Pack (111.08), Helen Prater (29.25), Ruby L. Robinson (152.72), Zada Shannon (150.17), Josealy Shepherd (126.32), Ocie Shepherd (148.42), Rebecca Skeans (114.17), Stella Smith (114.17), Minnie Smith (112.46), Gerlene Stephens (119.02), Martha Stratton (133.17), Nola Stumbo (132.86), Nola Sword (107.84), Elizabeth Triplett (42.86), Rudy Wallace (121.17), Gertrude Webb (111.49), Hazel Wells (129.54), Lawrence B. Price (140.79), Bruce Hamilton, Garbage (30.00), Fred Conn, Contract driver (200.00), Floyd Co. Bd. Educ. NYC, Transfer funds (3,998.66), Walturn Reynolds, Expenses to Lexington and Winchester (25.00), Hall-Music Ins. Agency, Fleet insurance (7,550.00), Blue Cross Hospital Plan, Inc., Group premium (711.07), Washington Nat. Ins. Co., Sept. billing administrative (3.24), Fed. Res. Bank of Cleveland, Sept. deductions (4,973.45), Floyd Co. Bd. Educ. Ky. Tax Fund, Sept. deduc. (579.54), Treasurer of Kentucky, TRS deduction (1,121.45), Floyd Co. Bd. Educ. Soc. Sec. Revolving Fund, Sept. deduction (3,049.10)

Table of accounts for September 7, 1968, listing names and amounts such as Anna Jean Tackett (306.60), Charles Turner (309.12), Freddie Turner (387.70), L. P. Tussey (271.73), William Lloyd Wells (632.49), William Lloyd Wells (60.29), Marsha Wright (170.32), Jack Stumbo, P.M., Stamps (90.00), Floyd Co. Bd. of Educ. Capital Outlay Program (150,045.00), Floyd Co. Basic Adult Program, Transfer funds (3,525.57), G. E. Allen, September mileage (45.30), Charles Clark, September mileage (34.30), Mary Day Clark, Consultant (33.76), Nancy Sue Dingus, September travel (11.52), Robin Fain, Consultant (44.58), Wonnell Godsey, September travel (2.00), Octavia W. Graves, Mileage (17.00), Boone Hall, September mileage (96.62), Dorothy S. Hall, Aug. and Sept. mileage (210.00), Freddy W. Hall, Aug. and Sept. mileage (158.40), Mildred Kendrick, September mileage (155.20), Claude May, September mileage (110.40), Marie C. Mullins, September travel (15.04), Marcus Owens, September mileage (64.50), Charlene Sexton, September travel (5.36), Richmond Slone, September mileage (188.44), O. E. Stanley, September travel (30.96), Anna Sue Stumbo, September mileage (90.90), Margaret H. Swan, Consultant (12.81), Anna Jean Tackett, September mileage (35.90), William Lloyd Wells, September travel (25.74), Paul S. Miller, September travel (17.20), Ray Campbell, September expense (3.15), Herbert Prater, September mileage (111.80), Patty Sue Allen (93.45), Gwendolyn Clee Bates (90.25), Margaret Gay Hatfield (90.25), Jimmie Lou Johnson (82.05), Margie Lovely (70.39), Rena C. McKinney (78.16), Betty Jo Wells (90.25), James Allen (145.38), Ida Alley (36.11), Michael T. Auxier (279.90), Emma Gaye Barker (49.76), R. C. Barnett (17.35), Vivian Barnett (14.66), Patricia Bowling (15.84), Rose Bowling (140.31), Michael Brown (25.02), Fannie Bryant (26.16), Mary Alice Bush (44.58), Sally G. Bush (52.32), Brenda Carol Calhoun (110.39), Grace Clark (111.39), Madeline Clark (33.00), Beatrice Collins (51.56), Margaret D. Collins (116.95), Pamela Sue Collins (57.84), Jane R. Combs (68.76), Bert Conley (71.28), Linda Couch (12.13), Johnnie Crider (17.16), Clara Ellis (37.53), Ernest Hamilton (36.39), Myrtle Hardwick (45.64), Polly Harmon (16.97), Madeline Heinisch (46.86), D. W. Howard (103.14), Myrtle H. Howard (36.11), Ethel Johnson (310.31), Carlotta Jones (146.38), Gladys Jones (17.16), Carol Lovely (28.92), Kenneth Martin (121.96), Wilma May (295.53), Floyd Co. Bd. of Educ. ESEA Project 1, Transfer funds (46,599.00), Auxier Water Co., Utilities (53.50), Beaver-Elkhorn Water District, Utilities (55.81), B. & H. Gas Co., Utilities (140.79), Big Sandy Rural Electric Corp., Utilities (233.92), Columbia Gas of Kentucky, Inc., Utilities (108.04), Francis Water Co., Utilities (67.20), The Inland Gas Co., Inc., Utilities (19.32), Kentucky Power Co., Utilities (3,035.15), Mike Little Gas Co., Inc., Utilities (120.11), Martin Gas Co., Utilities (392.08), Martin Water Works, Utilities (193.52), Maytown Water Works, Utilities (28.35), Mountain Investment, Inc., Utilities (165.00), Ohio-Kentucky Utilities, Inc., Utilities (144.91), Prestonsburg Water & Gas Company (427.26), Southern Bell Telephone Co. (355.46), United Utilities of Ky., Inc., September gas (6.56), Akers 66 Service Station, Gasoline (169.79), Ashland Oil Station, Gasoline (223.09), Blankenship Grocery, Gasoline (89.71), Boyd's Standard Station, Gasoline (94.44), Castle's Standard Station, Gasoline (186.94), Caulliff's Gulf Service, Gasoline (220.69), Clark's 66 Service Station, Gasoline (17.55), Kelly Coleman Service Station, Gasoline (6.69), Community Food Market, Gasoline (188.11), Cam's Texaco Station, Gasoline (132.20), Crum's Texaco Station, Gasoline (140.97), Dotson's Service Station, Gasoline (127.97), Halbert Bros. Garage, Gasoline (84.41), Hall Gulf Service, Gasoline (138.09), Hall's Texaco Station, Gasoline (124.94), Hamilton 66 Station, Gasoline (131.24), Graydon Howard Texaco, Gasoline (166.98), Howell's Service Station, Gasoline (171.27), Hunter Enco, Gasoline (186.45), Pappy Imes Service, Gasoline (185.99), Kentucky Oil & Refining, Gasoline (128.46), Lafferty Gulf Station, Gasoline (186.31), Langley Service Station, Gasoline (110.12), Lloyd's Standard Station, Gasoline (163.36), Edgar Martin Station, Gasoline (276.87), Martin Gulf Service, Gasoline (262.06), Martin Standard Oil Station, Gasoline (101.60), H. F. Meade, Gasoline (122.14), Freeman Newman Station, Gasoline (102.01), Fired Newsome Station, Gasoline (99.92), Nuckles Station, Gasoline (179.58), Owens's Gulf Service, Gasoline (135.71), Owens Texaco, Gasoline (123.05), Paul's Texaco Station, Gasoline (131.91), Peiray's Grocery, Gasoline (120.19), Prestonsburg Super Service, Gasoline (224.66), Price Service Station, Gasoline (88.05), Pure Oil Service, Gasoline (194.18), Right Beaver Food Market, Gasoline (94.91), Mary Sammons Texaco, Gasoline (242.38), Slone's Sunoco, Gasoline (100.59), Snyder's Standard Station, Gasoline (97.44), Stumbo Sunoco, Gasoline (107.28), Strumbo Sunoco, Gasoline (252.81), Stumbo Texaco, Gasoline (193.80), Tom & Joe's Gulf Service, Gasoline (140.74), Turner's Gulf Station, Gasoline (98.65), Vicars Gulf Station, Gasoline (137.56), Monroe Vanderpool, Gasoline (101.57), Wallen Service Station, Gasoline (105.28), Wells Service Station, Gasoline (150.75), Lloyd Stumbo, Annuity refund (100.00), Brock-McVey Refrigeration Co., Acct. 9-6-68 (1,644.38), Void (2025), Cassell Chemical Co., Inc., Inv. 329 (118.13), Central School Supply Co., Audio-Visual, Inv. 4388 (112.25), Void (2028), Cornwell Tools Co., Inv. 1814 (11.75), Council of the Southern Mountains, Inc., Inv. Dated 7-15-68 (5.00), Council of State Government, Inv. 630 (15.00), Del Chemical Corp., Inv. 105 (158.49), Denoyer-Geppert Co., Order M61931 (58.50), East Kentucky Auto Parts, Account (243.83), Educational Record Sales, Inc., Inv. 40724 (19.07), Educational Reading Service, Inc., Inv. C5 1800 (175.97), Encyclopedia Britannica Edu. Corp., Inv. 75244 (6.00), Equilease Corp., Sept. and Oct. payment (56.04), Eye Gate House, Inc., Inv. G 3117 (263.83)

2040 Dunlop Tire & Rubber Co., Inv. 43992	817.62	2205 Allie Anderson	114.17	2367 Richmond Stone	820.51	2532 Prestonsburg Building Supply Co., Inc.	150.50
2041 J. C. Faulkner, Account	227.64	2206 Mary Jane Bays	93.21	2368 Bruce Spradlin	75.03	2533 Prestonsburg Publishing Company	30.25
2042 Felix R. Wells & Co., Inv. 2044	25.00	2207 Fanny Branham	158.44	2369 O. E. Stanley	547.47	2534 Ridgway Distributors	259.42
2043 Floyd County Times, Account	19.18	2208 Betty Joe Browning	121.89	2370 Sam Stephens	337.34	2535 Rim & Wheel Service, Inc.	107.07
2044 Fraley-Dearing Motor Sales, Inc., Account	120.21	2209 Colleen Burchett	65.96	2371 Edwin V. Stewart	572.69	2536 Sandy Valley Hardware Company	115.99
2045 Gaylord Bros., Inc., Account	369.86	2210 Dorothy Campbell	50.17	2372 Anna Sue Stumbo	543.21	2537 Scholastic Book Service	22.75
2046 Ginn and Company	17.89	2211 Blanch Castle	147.37	2373 Lloyd Stumbo	580.96	2538 Scholastic Magazines, Inc.	36.00
2047 Grolier Educational Corp.	257.95	2212 Bertha Click	77.87	2374 Anna Jean Tackett	293.14	2539 Science Research Associates, Inc.	2.86
2048 E. M. Hale & Co., Publisher	798.15	2213 Ruscha Coleman	27.71	2375 Anna Jean Tackett	6.43	2540 The Selig Chemical Industries, Inc.	147.84
2049 Harold Hardware & Furniture Store	3.68	2214 Christine Compton	119.76	2376 Kathy Thornsbury	5.22	2541 J. A. Sexauer Mfg. Co., Inc.	29.87
2050 Home Office Supply Co., Account	2,100.21	2215 Roberta Crider	157.73	2377 Charles T. Turner	312.52	2542 Silver Burdett Company	5.15
2051 Howard Wholesale Co., Account	640.28	2216 Faye Dings	132.41	2378 Freddie Turner	370.02	2543 Society for Visual Education, Inc.	236.04
2052 Huntington Laboratories	984.40	2217 Pearl Ellis	147.17	2379 L. P. Tussey	271.17	2544 Standard Oil Company	366.52
2053 Kenway Chemical Co. of Ky., Account	561.70	2218 Dorcas Fannin	120.21	2380 Marsha Wright	158.70	2545 Stephens Electric	2.35
2054 Laven's, Account	312.00	2219 Marie Fitzpatrick	133.25	2381 William Lloyd Wells	531.93	2546 Thompson's Sanitary Supply House, Inc.	66.00
2055 J. B. Lippincott Company	59.97	2220 Lizzie M. Frasure	188.26	2382 Roland Jones	322.37	2547 The C. I. Thornsbury Co., Inc.	42.35
2056 Lloyd's Hardware, Account	357.72	2221 Susan Frazier	121.96	2383 James R. Allen	88.95	2548 Tramble Turner	147.32
2057 Mare Creek Sand Co., Inc.	77.00	2222 Irene Gibson	112.14	2384 Emma Gaye M. Barker	73.34	2549 Howard J. Vickers	761.45
2058 Martin Supply Company	512.84	2223 Ella Ruth Hall	117.17	2385 Patricia J. Bowling	15.84	2550 Tommy Westfall	115.20
2059 R. V. May Company	4.50	2224 Hattie Hall	119.73	2386 Rose Bowling	109.13	2551 J. Weston Walch, Publisher	12.92
2060 Mid-South Magazine Agency, Inc.	521.59	2225 Hattie Mae Hall	136.23	2387 Fannie Bryant	13.08	2552 Dean Walters Ford, Inc.	91.13
2061 3M Company	13.00	2226 Lola Hall	50.18	2388 Mary Alice Bush	106.37	2553 Floyd Co. Bd. Educ. P. L. 8910 ESEA Project I	46,599.00
2062 Mountain Printing Company	218.05	2227 Mary Hall	54.36	2389 Sally G. Bush	65.40	2554 Akers 66 Service Station	122.22
2063 McGraw-Hill Book Company	51.29	2228 Maude Hall	131.62	2390 Brenda Calhoun	14.46	2555 Ashland Oil Station	144.00
2064 Oxford University Press	46.27	2229 Melvinia Hall	120.58	2391 Grace Clark	28.92	2556 Ashland Oil Service Station	69.34
2065 Pikeville Womwell Company	383.17	2230 Norma C. Hall	122.35	2392 Madeline Clark	44.00	2557 Blankenship Grocery	62.28
2066 Porter Electric Company	43.38	2231 Verniece Hall	185.64	2393 Beatrice Collins	12.89	2558 Boy's Standard Station	154.68
2067 Prestonsburg Building Supply Company	478.79	2232 Helen Hammonds	143.32	2394 Jane R. Combs	137.52	2559 Castle's Station	143.23
2068 Rim & Wheel Service, Inc.	57.84	2233 Ellen Hayes	132.14	2395 Bert Conley	92.34	2560 Caudill's	143.23
2069 C. "Ollie" Robinson	1.00	2234 Mable Hensley	166.11	2396 Linda Couch	12.13	2561 Community Food Market	106.26
2070 Royal Division	269.50	2235 Beatrice Henschell	53.87	2397 Phyllis Grigsby	25.02	2562 Crum's Texaco	115.47
2071 Salem Press, Inc.	5.45	2236 Melvina Howell	117.17	2400 Ernest Hamilton	22.21	2563 Crum's Texaco	93.21
2072 Sandy Valley Hardware Co., Account	25.09	2237 Beatrice Jones	101.47	2401 Myrtle Hardwick	33.56	2564 Crum's Texaco Station	31.87
2073 J. A. Sexauer Mfg. Co.	41.28	2238 Sarah Joseph	139.92	2402 Alice Harris	34.16	2565 Dutton Service Station	96.38
2074 Shawnee Press, Inc.	77.44	2239 Etta Justice	131.23	2403 Dorothy E. Harris	52.04	2566 Freeman Newman's Station	82.52
2075 Silver Burdett Co.	5.15	2240 Lack Lafferty	135.33	2404 Madeline Heinisch	49.40	2567 Halbert Bros. Garage	53.76
2076 Society for Visual Educ., Inc.	118.17	2241 Shirley Lafferty	111.16	2405 D. W. Howard	68.76	2568 Hall's Gulf	18.19
2077 Standard Oil Co., Account	186.12	2242 Mavis Lee	106.64	2406 Myrtle M. Howard	194.30	2569 Cecil Hall's Service Station	81.21
2078 State Wide Press	99.50	2243 Nancy Leedy	112.46	2407 Ethel Johnson	33.94	2570 Hall's Gulf	103.74
2079 Stephens Electric	37.20	2244 Roberta S. Lewis	111.98	2408 Gladys Jones	185.54	2571 Hall's Texaco Station	92.06
2080 Structure Masters Pub. Co.	9.00	2245 Fannie Martin	118.74	2409 Carol Lovely	72.30	2572 Hamilton 66 Service Station	110.01
2081 Void		2246 Virginia K. Meade	111.13	2410 Anna Mellon	173.63	2573 Graydon Howard	126.92
2082 Tramble Turner	124.48	2247 Betty Lou Mullins	121.96	2411 Garnet Moore	140.81	2574 Howel's Service Station	5.11
2083 Treasurer of Kentucky	2.63	2248 Maggie Newman	110.08	2412 Yvonne Mosley	149.97	2575 Howel's Service Station	117.71
2084 Treasurer of Ky. Div. of Surplus Property	85.00	2249 Dollie Newsome	73.47	2413 Darcas Music	11.00	2576 Hunter Enco	138.63
2085 Walter's	7.45	2250 Eloise Newsome	121.96	2414 Vesta Patton	254.48	2577 Pappy Ines Service Station	166.13
2086 Dean Walters Ford, Inc.	342.60	2251 Martha Newsome	125.33	2415 Lucy C. Regan	145.28	2578 Lake Drive Standard	125.25
2087 The Welch Scientific Co.	423.33	2252 Rebecca Newsome	153.15	2416 Malta Rice	44.00	2579 Langley Station	86.51
2088 Ben S. Westfall	28.68	2253 Eliza Oaks	130.50	2417 May K. Roberts	136.64	2580 Lloyd's Standard Service	122.70
2089 Don Wilson Music Co.	19.50	2254 Geraldine Osborne	60.74	2418 Pet Safisbury	135.76	2581 Little A Food Market	8.08
2090 The H. W. Wilson Co., Account	72.08	2255 Clara Pack	105.54	2419 Wade Stone	16.97	2582 Edgar Martin Service Station	196.77
2091 Wolverine Sports Supply	24.41	2256 Ruby L. Robinson	152.72	2420 Zettie Snyder	46.20	2583 Martin Gulf Service Station	117.87
2092 The World Book Encyclopedia	5.95	2257 Zada Shannon	162.08	2421 Josephine Stanley	27.50	2584 Martin's Standard Oil Station	85.31
2093 Paintsville Heating & Roofing	92.25	2258 Joseayven Shephard	120.21	2422 Anne Tackett	61.60	2585 H. F. Meade	94.77
2094 Pitney-Bowes, Inc.	21.00	2259 Ocie Shephard	141.00	2423 Amy Lee Turner	217.36	2586 Fred Newsome	78.82
2095 Anna Mellon	173.63	2260 Rebecca Skeams	114.17	2424 Patty Sue Allen	41.98	2587 Ousley's Gulf Service	99.31
2096 Garnett Moore	155.25	2261 Minnie Smith	112.46	2425 Gwendolyn Clee Bates	91.91	2588 Owens Texaco	88.64
2097 Yvonne D. Mosley	198.74	2262 Stella Smith	114.17	2426 Shirley M. Dings	47.99	2589 Paul's Texaco	100.48
2098 Dorcas Music	122.87	2263 Martha Stratton	133.17	2427 Margaret Gaye Hatfield	91.91	2590 Perry's Grocery	93.07
2099 Orella McGuire	16.97	2264 Nola Stumbo	132.86	2428 Jimmie Lou Johnson	91.91	2591 Price Service Station	83.78
2100 Lucy Regan	346.90	2265 Nola Sword	108.44	2429 Margie Lovely	80.26	2592 Prestonsburg Super Service	129.41
2101 William J. Reynolds	161.11	2266 Nola Sword	53.68	2430 Rena C. McKinney	78.15	2593 Pure Oil Service Station	94.21
2102 Malta M. Rice	66.00	2267 Elizabeth Triplett	119.70	2431 Floyd Co. Bd. of Educ. Basic Adult Prog., Transfer	3,501.80	2594 Right Beaver Food Market	65.15
2103 May K. Roberts	170.80	2268 Ruby Wallace	124.14	2432 George Ed Allen, October travel	12,013.18	2595 Mary Sammons Texaco	99.26
2104 Pansy Smith	5.50	2269 Gertrude Webb	130.20	2433 Charles Clark, October travel	132.16	2596 Snyder's Standard Station	55.88
2105 Zettie Snyder	46.20	2270 Hazel Wells	140.79	2434 Boone Hall, October travel	132.16	2600 Stumbo Sunoco	180.39
2106 Victoria Spradlin	33.94	2271 Henry Boyd, Contract driver	199.50	2435 Dorothy Hall, October travel	149.90	2601 Stumbo Sunoco	29.92
2107 Norma S. Stepp	218.26	2272 Forrest Burchett, Contract driver	140.00	2436 Freddy W. Hall, October travel	131.90	2602 Stumbo Texaco	90.66
2108 Sandra C. Stumbo	170.89	2273 Elmon Clark, Contract driver	100.00	2437 Mildred Kendrick, October travel	115.40	2603 Adkins Community Food Market	119.51
2109 Anne Tackett	30.80	2274 Emma Lou Clark, Contract driver	100.00	2438 Claude May, October travel	137.00	2604 Tom & Joe's Gulf Service	108.86
2110 Amy Lee Turner	169.32	2275 Warnie Conley, Contract driver	200.00	2439 Paul Miller, October travel	6.08	2605 Turners Gulf Station	80.88
2111 Caralita Watson	29.68	2276 Fred Conn, Contract driver	130.00	2440 Marie C. Mullins, October travel	8.08	2606 Monroe Vanderpool	79.96
2112 Ruth Worland	60.98	2277 Betty J. Crider, Contract driver	130.00	2441 Chester Neesley, October travel	12.48	2607 Vears Gulf Service Station	118.50
2113 Lenna Adams	147.22	2278 Moses Frasure, Contract driver	235.00	2442 Marcus Owens, October travel	72.90	2608 Wallen Service Station	79.49
2114 Adrian E. Bentley	19.88	2279 Angie Hall, Contract driver	280.00	2443 Herbert Prater, October travel	135.70	2609 Wells Service Station	73.39
2115 Clyde Blackburn	135.30	2280 Bill Hall, Contract driver	180.00	2444 Wayne Ratliff, October travel	55.76	2610 Allen Water Commission	32.76
2116 H. A. Casey	144.32	2281 Oliver Hall, Contract driver	180.00	2445 Richmond Slone, October travel	143.90	2611 Auxier Water Company	15.68
2117 Dean Crisp	135.30	2282 Ray Hall, Contract driver	265.00	2446 O. E. Stanley, October travel	35.94	2612 B. & H. Gas Company	7.98
2118 Silas DeRossett	147.22	2283 Bennie L. Lafferty, Contract driver	98.50	2447 Anna Sue Stumbo, October travel	92.90	2613 Big Sandy Rural Elec. Cooperative Corp.	269.10
2119 Birchell Duff	125.12	2284 Dotty B. Lafferty, Contract driver	100.00	2448 William L. Wells, October travel	10.20	2614 Columbia Gas of Kentucky, Inc.	260.35
2120 Glenn O. Frazier	125.12	2285 Kelly Layne, Contract driver	165.00	2449 Clem Martin, October travel	35.10	2615 Francis Water Company	69.30
2121 Russell M. Frazier	132.50	2286 Garnett Mayo, Contract driver	189.00	2450 Woodrow Burchett, October legal services	125.00	2616 Inland Gas Company	66.05
2122 Scott Frasure	135.30	2287 Travis Newman, Contract driver	138.83	2451 John M. Stumbo, Nov. reg. meeting	25.76	2617 Kentucky Power Company	4,680.48
2123 Teddy Frasure	206.12	2288 Austin Rector, Contract driver	130.00	2452 Dr. J. H. Allen, Nov. reg. meeting, Special	24.00	2618 Mike Little Gas Company	467.79
2124 Garnet Goble	133.73	2289 Roger Reed, Contract driver	100.00	2453 Billy Blair, Nov. reg. meeting, Special	20.00	2619 Martin Gas Company	82.56
2125 Delver Hall	144.32	2290 Gracie Risner, Contract driver	125.00	2454 Ross Cooley, Nov. reg. meeting	12.72	2620 Martin Water Works	194.44
2126 Effert Hall	125.12	2291 Aaron Shepherd, Contract driver	100.00	2455 Pete Howard, Nov. reg. meeting	10.00	2621 Maytown Water Company	34.65
2127 Forrest D. Hall	147.22	2292 Gladys Shepherd, Contract driver	135.00	2456 Bobby Crager, 3/4 month coaching football	486.00	2622 Mountain Investment Company	165.00
2128 James Hall	135.30	2293 Thelma Shepherd, Contract driver	140.00	2457 David Aspy, Travel expense	255.75	2623 Prestonsburg Water & Gas System	686.93
2129 Kenneth Hall	144.32	2294 Frank Stephens, Contract driver	125.00	2458 Dr. Lewis Barnes, Travel expense	30.60	2624 Ohio-Kentucky Utilities	404.78
2130 Eddie Hamilton	138.06	2295 Warden Collins, Contract garbage	30.00	2459 Taylor V. Creameas, Travel expense	18.00	2625 Southern Bell Tel. & Tel. Co.	345.87
2131 Homer Hamilton	147.22	2296 Bruce Hamilton, Contract garbage	30.00	2460 Milan B. Dady, Travel expense	11.00	2626 United Utilities of Ky., Inc.	12.86
2132 Hydrac Harmon	147.22	2297 Oakley Robinson, Contract garbage	20.00	2461 James L. Latham, Travel expense	18.20	2627 Janet C. Ranier	4.40
2133 Dock Harris	32.39	2298 Freddie Turner, Expense to Winchester	25.00	2462 Clyde R. Pack, Travel expense	2.40	2628 Walust Reynolds	20.00
2134 Troy Hayes	135.30	2299 Floyd Co. Bd. Ed. Special Voted	311.57	2463 Joyce Slone, Notary comm. notary bond	4.50	2629 Beaver Elkhorn Water Co.	67.57
2135 L. H. Higgins	144.32	School Bldg. Tax Fund, June taxes	110.00	2464 Auxier 7th and 8th Grade Class, repair of bus tire	15.00	2630 Betty Jo Wells	96.26
2136 Oval Howard	197.49	2300 Jack Stumbo, P.M., Stamps	90.00	2465 Adams Construction Corp., Inv. 469	281.25	2631 Milford Adams	168.96
2137 Columbus Jacobs	125.12	2301 Allen Luncheon	688.18	2466 Addressograph Multigraph Corporation	451.36	2632 Thadus Blackburn	145.86
2138 Willard Johnson	147.22	2302 Auxier Luncheon	488.01	2467 Allen Lumber Co., Account	76.66	2633 Felix Bolen	188.96
2139 Palmer Martin	135.30	2303 Betsy Layne Luncheon	679.72	2468 American Air Filter	42.70	2634 Robert Burke	175.76
2140 Robert M. Mayton	157.53	2304 Clark Luncheon	1,015.06	2469 American Assoc. of Teachers of French	6.25	2635 Dewey Conley	166.20
2141 Rex Meade	144.32	2305 Clear Creek	93.07	2470 American Book Company	22.74	2636 Dorothy Conn	151.09
2142 Tom Meade	125.12	2306 Drift Luncheon	455.70	2471 Arrowood Hardware	48.58	2637 Katherine Faulkner	151.09
2143 J. R. Miller	147.22	2307 Garrett Luncheon	958.64	2472 Ashland Chemical Company	47.16	2638 John Melvin Hall	114.78
2144 Benny Mullett, Jr.	135.30	2308 Harold Luncheon	1,045.50	2473 The Baker & Taylor Company	437.42	2639 Marie Hall	160.50
2145 Herman McKinney	210.32	2309 J. M. Stumbo, Aug. and Sept. reimb.	833.52	2474 Barber-Colman Company	60.00	2640 Henry Harmon	175.45
2146 Donald Nelson	29.82	2310 McDowell Luncheon	963.68	2475 Beaver Valley Lumber Company	673.45	2641 Carl Jenkins	159.33
2147 Perry T. Prater	147.22	2311 Martin Luncheon	1,799.40	2476 Bon Franklin Store	20.44	2642 Billie Jean Johnson	104.97
2148 Luke B. Ratliff	125.86	2312 Maytown Luncheon	1,942.10	2477 Big Sandy Motor Company	85.98	2643 Kathryn Johnson	51.23
2149 Wayne W. Ratliff	6.63	2313 Melvin Luncheon	402.63	2478 Black & Decker			

Table with multiple columns listing names, addresses, and amounts. Includes entries like '2695 Rex Meade 130.00', '2757 Mattison Hale 329.01', and '3344 Blue Cross Hospital Plan, Inc., Dec. billing 779.17'. The table continues with numerous similar entries across the page.



Table with multiple columns containing names, addresses, and numerical values. Includes entries like '3319 Arky Hoover', '3350 George E. Allen', '3351 Woodrow Allen', etc., extending to '3734 Columbus Jacobs'.

Table of financial transactions for the first column, including items like 'Big Sandy Hardware Co., Inc.', 'Big Sandy Ins. Agency, Inc.', and 'Brooks-McVey Co., Various invoices'.

Table of financial transactions for the second column, including items like 'Adrian L. Hall, 3 days teaching ESEA', 'Jerry L. Hall, 3 days teaching ESEA', and 'Barry Dean Martin, 3 days teaching ESEA'.

Table of financial transactions for the third column, including items like 'Alpha Jean Johnson', 'Sarah Joseph', 'Beatrice Jones', and 'Ena Justice'.

Table of financial transactions for the fourth column, including items like 'Jimmie Lou Johnson', 'Margie Lovely', 'Rena C. McKinney', and 'Betty Jo Wells'.

Floyd County Board of Education Annual Report (Continued from Page 6, Sec. 3)

Table listing various items and amounts, including Snyder's Standard Station, Gasoline, Lloyd's Standard Station, Gasoline, Stumbo Texaco Service Station, Gasoline, etc.

April 5, 1969

Table listing various items and amounts starting from April 5, 1969, including Lenma Adams, Adrian Bentley, Clyde Blackburn, etc.

Table listing various items and amounts, including Melvina Howell, Alpha Jean Johnson, Sarah Joseph, etc.

Table listing various items and amounts, including Sharon M. McGary, Verl Newsome, Vestia Patton, etc.

Table listing various items and amounts, including Ross Cooley, Special meeting, Pete Howard, Regular board meeting, etc.

Table with multiple columns listing names, addresses, and amounts. Includes entries like '5298 Harold Sammons, Jr.', '5299 Green Stone', '5300 Joe Ed Stone', etc., extending to '5627 Howard J. Vickens, Account'.

Table of names and amounts, including entries like 5952 Bertha Click 77.54, 5953 Rasha Coleman 88.93, 5954 Christina Compton 123.44, 5955 Roberta Crider 156.95, 5956 Faye Dings 145.59, 5957 Pearl Ellis 146.49, 5958 Dorcas Fannin 141.68, 5959 Marie Fitzpatrick 148.99, 5960 Lizzie M. Frasure 203.72, 5961 Susan Frazier 121.36, 5962 Irene Gibson 145.61, 5963 Ella Ruth Hall 136.59, 5964 Hattie Hall 136.54, 5965 Hattie Mae Hall 147.27, 5966 Mary Hall 57.93, 5967 Maude Hall 145.67, 5968 Melvina Hall 116.09, 5969 Vernice Hall 202.06, 5970 Helen Hammonds 149.49, 5971 Ellen Hayes 131.54, 5972 Mable Hensley 167.23, 5973 Beatrice Homshell 47.03, 5974 Melvina Howell 136.59, 5975 Alpha Jean Johnson 33.09, 5976 Alpha Jean Johnson 104.66, 5977 Beatrice Jones 111.43, 5978 Sarah Joseph 156.46, 5979 Etta Justice 138.79, 5980 Leck Lafferty 161.50, 5981 Shirley Lafferty 103.50, 5982 Mavis Lee 89.73, 5983 Nancy Leedy 127.01, 5984 Roberta S. Lewis 111.43, 5985 Fanny Martin 148.51, 5986 Virginia K. Meade 148.26, 5987 Betty Mullins 126.41, 5988 Maggie Newman 130.20, 5989 Dolie Newsome 71.26, 5990 Eloise Newsome 126.41, 5991 Martha Newsome 148.51, 5992 Rebecca Newsome 152.01, 5993 Eliza Oaks 129.42, 5994 Clara Pack 109.28, 5995 Ruby Lillian Robinson 171.35, 5996 Zada Shannon 170.62, 5997 Josephine Shepherd 141.68, 5998 Ocie Shepherd 167.08, 5999 Rebecca Skeans 128.55, 6000 Minnie Smith 126.41, 6001 Stella Smith 128.55, 6002 Nola Stumbo 149.40, 6003 Elizabeth Triplett 119.27, 6004 Ruby Wallace 122.07, 6005 Gertrude Webb 129.58, 6006 Hazel Wells 149.49, 6007 George E. Allen 439.92, 6008 Woodrow Allen 530.13, 6009 Dexter Baldridge 329.70, 6010 Oscar F. Bush 589.14, 6011 Ray Campbell 348.10, 6012 Johnnie Case 577.08, 6013 Bert Cecil 316.06, 6014 Charles Clark 810.10, 6015 Charles Clark 190.40, 6016 Lummie Click 309.41, 6017 Colleen Cornett 169.28, 6018 Pat Daniels 59.39, 6019 Philip Dings 580.65, 6020 Calvin Eugene Frazier 317.84, 6021 Russell Frazier 266.23, 6022 Burnice Gearheart 564.57, 6023 Mattison Hale 335.48, 6024 Wanda Hamilton 309.23, 6025 Mildred Kendrick 495.93, 6026 Clem Martin 288.06, 6027 Harry Martin 683.10, 6028 Claude May 551.19, 6029 Raymond Meade 334.03, 6030 Paul S. Miller 414.51, 6031 Gordon Moore 242.38, 6032 Joe C. Moore 358.09, 6033 Marcus Owens 558.93, 6034 Betty Ann Phillips 251.33, 6035 Herbert Prater 581.16, 6036 Rebecca Rasmick 240.87, 6037 Wayne Ratliff 876.17, 6038 Walrust Reynolds 315.97, 6039 Bennie Rose 335.16, 6040 James W. Salisbury 568.81, 6041 Joyce Stone 257.37, 6042 Maude Stone 192.10, 6043 Richmond Stone 501.82, 6044 O. E. Stanley 542.21, 6045 Sam Stephens 311.77, 6046 Edwin V. Stewart 567.43, 6047 Anna Sue Stumbo 537.95, 6048 Lloyd Stumbo 575.70, 6049 Anna Jean Tackett 284.96, 6050 Charles Turner 372.45, 6051 Freddie Turner 348.10, 6052 Betty Wells 40.96, 6053 William Lloyd Wells 526.67, 6054 Marsha Wright 162.44, 6055 Thadus Blackburn 24.33, 6056 Dorothy Cousins 177.83, 6057 Goldia Mae Derossett 549.57, 6058 Ted Goble 362.66, 6059 Barbara Heinze 259.55, 6060 Virginia Jones 185.90, 6061 Robert Mayton 10.00, 6062 Tom Meade 20.00, 6063 Caroline Owens 482.15, 6064 Albert Ramey 26.18, 6065 Laura Ratliff 147.97, 6066 Laura Ratliff 126.23, 6067 Harold Sammons, Sr. 10.00, 6068 Freddie Smallwood 24.99, 6069 Mary Lee Woods 185.90, 6070 Marsha Wright 43.73, 6071 Roland Jones 307.49, 6072 Gwendolyn Clea Bates 86.67, 6073 Shirley M. Dings 86.37, 6074 Margaret Gays Hatfield 82.91, 6075 Jimmie Lou Johnson 86.38, 6076 Margie Lovely 74.68, 6077 Rena C. McKinney 75.66, 6078 Betty Jo Wells 64.35, 6079 Emma Gays Barker 297.55, 6080 Vivian Barnett 22.00, 6081 Rose Bowling 171.49, 6082 Vinetta Bolen 168.91, 6083 Nina Branham 129.80, 6084 Albert Burchett 155.56, 6085 Mary Alice Bush 24.64, 6086 Sally G. Bush 13.08, 6087 Brenda Carol Calhoun 110.39, 6088 Madeline Clark 33.00, 6089 Beatrice Collins 12.89, 6090 Margaret Collins 116.95, 6091 Pamela Sue Collins 14.46, 6092 Duna Combs 87.74, 6093 Bert Conley 79.20, 6094 Rosa Floyd 11.00, 6095 Ted Goble 17.35, 6096 David Grigsby 31.27, 6097 Phyllis Grigsby 12.51, 6098 Judith Hackworth 125.71, 6099 Polly Harmon 101.82, 6100 Alice Harris 68.32, 6101 Madeline Henrich 91.97, 6102 Sally E. Horn 15.84, 6103 D. W. Howard 253.28, 6104 Myrtle H. Howard 562.38, 6105 Janet Hughes 128.07, 6106 Ethel Johnson 60.98, 6107 Gladys Jones 17.16, 6108 Jane Ann Kendrick 25.02, 6109 Sharon McGarey 94.74, 6110 Verl Newsome 12.13, 6111 Jane Osborne 57.98, 6112 Vesta Patton 304.46, 6113 Thelma Pruitt 15.59, 6114 W. J. Reynolds, III 14.84

Table of names and amounts, including entries like 6145 MaMa M. Rice 77.00, 6146 Ranel Roberts 57.84, 6147 Pet Salisbury 355.84, 6148 Sarah Kaye Simpson 72.30, 6149 Phyllis Stanley 86.07, 6150 Anne E. Tackett 92.40, 6151 Amy Turner 269.20, 6152 Barbara Heinze, Mileage 24 2.08, 6153 Laura Ratliff, Mileage 24 4.16, 6154 Cambridge Book Co., Inv. 15788 WIN .91, 6155 National Educ. Assoc. of the U.S., Inv. 758081 WIN 83.02, 6156 Steek Vaughn Co., Inv. 03352 WIN 14.13, 6157 Floyd Co. Bd. of Educ., Use of Bus Win 24 8.40, 6158 Floyd Co. Bd. of Educ., Use of Bus 50.40, 6159 Floyd Co. Bd. of Educ., Telephone Bill Win 3.65, 6160 Floyd Co. Bd. of Educ., Utilities Win 57.56, 6161 Thomas Tackett, Refund on lock 4.50, 6162 Fed. Res. Bank of Cleveland 377.90, 6163 Floyd Co. Bd. of Educ. Ky. State Tax Fund, Win 45.98, 6164 Floyd Co. Bd. of Educ. Soc. Sec. Rev. Fund, Win 298.56, 6165 George E. Allen, May mileage 26.20, 6166 Freddie Hall, May mileage 105.50, 6167 Dorothy Hall, May mileage 92.20, 6168 Mildred Kendrick, May mileage 84.40, 6169 Clem Martin, May mileage 33.92, 6170 Claude May, May mileage 80.30, 6171 Paul S. Miller, May mileage 30.56, 6172 Charles Clark, May mileage 52.40, 6173 Marcus Owens, May mileage 44.00, 6174 Herbert Prater, May mileage 89.40, 6175 Wayne Ratliff, May mileage 31.98, 6176 O. E. Stanley, May mileage 32.88, 6177 Richmond Stone, May mileage 97.10, 6178 Anna Sue Stumbo, May mileage 84.70, 6179 Anna Jean Tackett, May mileage 55.90, 6180 Lloyd Wells, May mileage 12.24, 6181 Nancy Sue Dings, May mileage 6.64, 6182 Woodrow Burchett, Legal service 125.00, 6183 Billy Blair, Regular board meeting 10.00, 6184 Ross Cooley, Regular board meeting 12.12, 6185 Dr. J. H. Allen, Regular board meeting 14.00, 6186 John M. Stumbo, Regular board meeting 10.00, 6187 Akers 68 Ser. Station, Gasoline 81.36, 6188 Ashland Oil Ser. Station, Gasoline 103.15, 6189 Ashland Oil Ser. Station, Gasoline 12.35, 6190 Ashland Oil Ser. Station, Gasoline 46.34, 6191 Boyd's Standard, Gasoline 44.17, 6192 Cagle's Ser. Station, Gasoline 17.99, 6193 Billy Caudill, Gasoline 89.09, 6194 Caudill's Gulf Ser. Station, Gasoline 78.14, 6195 Community Food Market, Gasoline 70.02, 6196 Community Sunoco, Gasoline 76.37, 6197 Clark's 66 Ser. Station, Gasoline 4.65, 6198 Cern's Texaco, Gasoline 73.83, 6199 Crum's Texaco, Gasoline 80.79, 6200 Detsca's Ser. Station, Gasoline 64.66, 6201 Halbert Bros. Garage, Gasoline 55.40, 6202 Hall's Gulf Ser. Station, Gasoline 21.53, 6203 Hall's Gulf Ser. Station, Gasoline 60.62, 6204 Hambleton 66 Ser. Station, Gasoline 55.38, 6205 Howell's Ser. Station, Gasoline 57.08, 6206 Graydon Howard Ser. Station, Gasoline 88.40, 6207 Hunter's Gulf Service, Gasoline 63.90, 6208 Kentucky Oil & Refining Co., Gasoline 48.77, 6209 Lake Drive Standard Ser. Station, Gasoline 64.29, 6210 Langley Ser. Station, Gasoline 46.83, 6211 Lloyd's Standard Station, Gasoline 76.78, 6212 Edgar Martin Ser. Station, Gasoline 126.64, 6213 Martin Gulf Ser. Center, Gasoline 134.13, 6214 Martin's Standard Oil, Gasoline 54.02, 6215 H. F. Meade's General Store 77.89, 6216 Hobert Mullett Service, Gasoline 37.70, 6217 Freeman Newman Ser. Station, Gasoline 59.96, 6218 Fred Newsome, Gasoline 47.47, 6219 Ousley's Gulf, Gasoline 444.34, 6220 Ousley's Gulf Ser. Station, Gasoline 291.13, 6221 Owens Texaco, Gasoline 17.64, 6222 Owens Texaco, Gasoline 50.79, 6223 Owens Texaco, Gasoline 50.95, 6224 Pappy Imes Ser. Station, Gasoline 45.25, 6225 Palmer Patton Gulf Ser. Station, Gasoline 128.32, 6226 Palmer Patton Gulf Station, Gasoline 76.33, 6227 Paul's Texaco, Gasoline 79.95, 6228 Price Ser. Station, Gasoline 60.49, 6229 Pure Oil Service, Gasoline 72.04, 6230 Right Beaver Food Market, Gasoline 33.74, 6231 Stumbo's Sunoco, Gasoline 27.78, 6232 Stumbo Texaco Ser. Station, Gasoline 88.57, 6233 Mary Sammons Texaco, Gasoline 85.52, 6234 Slone's Sunoco, Gasoline 44.09, 6235 Snyder's Standard Station, Gasoline 16.96, 6236 Snyder's Standard Station, Gasoline 53.22, 6237 Stumbo Sunoco, Gasoline 66.21, 6238 Tom & Joe's Gulf Service, Gasoline 65.88, 6239 Turner's Gulf Ser. Station, Gasoline 28.80, 6240 Turner's Gulf Ser. Station, Gasoline 30.02, 6241 Monroe Vanderpool, Gasoline 49.15, 6242 Vicars Gulf Ser. Station, Gasoline 85.15, 6243 Wallen Ser. Station, Gasoline 54.95, 6244 Wells Ser. Station, Gasoline 74.77, 6245 Void 162.44, 6246 Central School Supply Co., Inv. 3022, 2543 201.70, 6247 Dell, Inv. 01213-0597 27.84, 6248 Simon & Schuster, Inc., Inv. 274-592-6 84.48, 6249 Harcourt, Brace & World, Inc., Inv. 36780, 372654 120.00, 6250 Prater Cr. School PTA, Board's part on improvement 150.31, 6251 Island Creek Coal Co., Coal 420.98, 6252 Donald Johnson, Coal 72.00, 6253 Ted Nelson, Coal 92.35, 6254 Turner Elkhorn Mining Co., Coal 65.00, 6255 Oakley Robinson, Night watchman 124.00, 6256 Aer-O-Flo Corp., Inv. 6889 150.57, 6257 Allen Lumber Co., Account 301.53, 6258 Ralph E. Allen Ins. Agency, Inc., Policy 1613152 1,612.00, 6259 Apcco, Inv. 490857 65.10, 6260 Arrowood Hardware Co., Account 97.75, 6261 Ashland Chemical Co., Inv. 503283 257.16, 6262 Beaver Valley Lumber Co., Account 198.80, 6263 Big Sandy Motor Co., Account 230.45, 6264 Bowman Products Division, Inv. 57139 106.41, 6265 Brock-McVey Co., Inv. A159333 27.92, 6266 Brock-McVey Refrigeration Supply Co., Account 614.45, 6267 Void 62.42, 6268 Central School Supply Co., Inv. 2617 17.05, 6269 Cincinnati Time Recorder of Huntington, Inv. 1977 45.50, 6270 Commwell Tools, Inv. 2535 2.95, 6271 Demco, Inv. 225756 11.65, 6272 East Kentucky Auto Parts, Account 281.58, 6273 The Education Digest, Inv. 21123 13.00, 6274 Equilease Corp., Account L46545 28.02, 6275 Elliott Glass & Electric Co., Inv. PE413 7775 140.69, 6276 Fraley-Dearing Motor Sales, Inc., Account 85.32, 6277 Hall Block Co., Inv. 47010 30.67, 6278 Harcourt & Company, Diplomats 1,278.62, 6279 Harcourt, Brace & World, Inc., Inv. 379440 75.36, 6280 Hawkins Wholesale Co., Account 109.05, 6281 Home Office Supply Co., Inv. dated Jan. 24, 1968 122.50, 6282 Hughes Garage, Inv. 7847 12.00, 6283 Huntington Laboratories, Inv. B33862 376.00, 6284 Kenway Chemical of Ky., Account 685.00, 6285 J. S. Latta, Inc., Inv. B22394 14.79, 6286 Laven's, Inv. 786-5-2-69, 650-51020-05 130.00, 6287 J. B. Lippincott Co., Inv. 600-11020-05 51.01, 6288 Lloyd's Hardware, P. O. 4851M 4.25, 6289 Martin Supply Co., May, 1969, Acct. bid on paint 539.69, 6290 R. V. May Co., Account 22.97, 6291 Mayo State Vocational School, Tuition, 2nd semester 19,184.00, 6292 McJunkin Corp., Inv. 051839, 051844 20.56, 6293 Mid-South Magazine Agency, Inc., Inv. K1354 248.92, 6294 Mountain Printing Co., May account 128.07, 6295 Nasco, Inv. 71599, 76087 63.01, 6296 National Education Assoc., Inv. 793286 19.50, 6297 Passon's Sport Center, Inc., Inv. 60048 18.24, 6298 Peerless Auto Supply Co., Account 580.88, 6299 J. W. Pepper Co., Inv. 17759 26.07, 6300 Pike Automotive Supply Co., Account 58.08, 6301 Pikeville Womwell Co., Account 120.65, 6302 Prestonburg Publishing Co., May account 7.50, 6303 "Ollie" Robinson, Clerk, Floyd county 10.00

Table of names and amounts, including entries like 6280 Sandy Valley Hardware Co., Account, 5-26-69 54.21, 6281 Simon & Schuster, Inc., Inv. 266-998-4 2.98, 6282 Standard Oil Co., Account 110.55, 6283 Stage Wide Press, Account, 6-4-69 213.50, 6284 Sunbeam Corp., Inv. C608209 63.00, 6285 Terry Office Supply, Inv. 166622 24.50, 6286 The C. I. Thornburg, Inc., Inv. 3787 98.21, 6287 Tramble Turner, Inv. I2660 78.78, 6288 Treasurer of Ky., Div. of Surplus, Inv. 13288, 03225 291.22, 6289 University of Ky., Inv. 2291N 4.50, 6290 Valley Insurance Agency, Inc., Policy SF5660 39.00, 6291 Howard J. Vickers, Inv. 5716 10.00, 6292 Dean Walters Ford, Inc., Account 8.40, 6293 Bruce Walters Ford Sales, Inc., Inv. 19600 423.86, 6294 Westernfield-Bonte Co., Legal fee brief 108.23, 6295 Don Wilson Music Co., Inv. dated 5-8-15-69 220.00, 6296 Wolverine Sports Supply & Champions, Inv. 79172 11.84, 6297 Womwell Automotive Parts Co., Inv. 13238 27.82, 6298 World Almanac, Inv. 04809 3.20, 6299 John W. Hall Lodge, 2 CRU Rent 65.00, 6300 The Methodist Church, 2 CRU Rent 65.00, 6301 The Church of Jesus Christ of the Latter Day Saints, 3 CRU Rent 97.50, 6302 The First Baptist Church, 3 CRU Rent 97.50, 6303 Allen Water Commission, May utilities 76.16, 6304 Auxier Water Co., May utilities 38.64, 6305 Beaver-Elkhorn Water Dist., May utilities 66.73, 6306 B. & H. Gas Co., May utilities 3.57, 6307 Big Sandy Rural Electric Corp., May utilities 277.92, 6308 Columbia Gas of Ky., May utilities 328.45, 6309 Equitable Gas Co., May utilities 38.22, 6310 Francis Water Co., May utilities 79.16, 6311 Inland Gas Co., Inc., May utilities 96.50, 6312 Kentucky Power Co., May utilities 4,942.57, 6313 Mike Little Gas Co., Inc., May utilities 372.99, 6314 Martin Gas Co., May utilities 76.72, 6315 Martin Water Works, May utilities 154.12, 6316 Maytown Water Works, May utilities 39.58, 6317 Mountain Investment, Inc., May utilities 165.00, 6318 Ohio-Ky. Utilities, Inc., May utilities 386.66, 6319 Prestonsburg Water, Sewer & Gas Sys., May utilities 12.12, 6320 Sandy Valley Water District, May utilities 71.64, 6321 South Central Bell Telephone Co., May utilities 328.37, 6322 United Utilities of Ky., Inc., May utilities 7.35, 6323 Floyd Co. Bd. of Educ. Special Voted School Building Fund 630.55, 6324 Floyd Co. Adult Basic Educ., Transfer funds 1,929.43, 6325 Kentucky Education Assoc., May billing 257.58, 6326 Scholastic Magazines & Book Service, Inv. 1144311 60.16, 6327 Blue Cross Hospital Plan, Group 30252, 30447 824.76, 6328 Baker & Taylor Co., ESEA Title II 1,898.77, 6329 McGraw-Hill Book Co., ESEA Title II 40.00, 6330 New Method Book Bindery, Inc., ESEA Title II 18.92, 6331 Society for Visual Educ., Inc., ESEA Title II 284.45, 6332 Central School Supply Co., NDEA Title III 284.45, 6333 Encyclopedia Britannica Corp., NDEA Title III 245.20, 6334 Eye Gate House, Inc., NDEA Title III 245.20, 6335 Grolier Educational Corp., NDEA Title III 229.50, 6336 Home Office Supply Co., NDEA Title III 135.60, 6337 J. S. Latta, Inc., NDEA Title III 60.62, 6338 Life Filmstrips Dept., NDEA Title III 57.15, 6339 Sargent-Welch Scientific Co., NDEA Title III 83.32, 6340 Society for Visual Education, Inc., NDEA Title III 1,276.61, 6341 Southern Biological Supply Co., NDEA Title III 232.67, 6342 Xerox, NDEA Title III 1,059.65, 6343 Encyclopedia Britannica Educ. Corp., EASEA Title II 63.20, 6344 Jack Stumbo, PM, Stamps 90.00, 6345 Ralph E. Allen Ins. Agency, Inc., Policy, Preferred Risk Mutual Ins. Co., No. L001-942 2,419.00, 6346 Floyd Co. Bd. of Educ. Special Capital Outlay Fund, Martin fire loss 75,000.00, 6347 Floyd Co. Bd. of Education, Head Start 34,907.50, 6348 Floyd Co. Bd. Education PL 8910 ESEA Project I 82,491.00, 6349 George E. Allen 450.20, 6350 Woodrow Allen 530.13, 6351 Dexter Baldridge 344.11, 6352 Oscar F. Bush 588.64, 6353 Ray Campbell 358.34, 6354 Johnnie Case 305.05, 6355 Bert Cecil 830.24, 6356 Charles Clark 810.10, 6357 Charles Clark 190.40, 6358 Lummie Click 323.59, 6359 Colleen Cornette 180.46, 6360 Philip Dings 566.70, 6361 Eugene Frazier 331.71, 6362 Russell Frazier 277.09, 6363 Burnice Gearheart 564.57, 6364 Mattison Hale 330.69, 6365 Wanda Hamilton 327.90, 6366 Roland Jones 294.18, 6367 Mildred Kendrick 514.03, 6368 Clem Martin 693.10, 6369 Harry Martin 301.55, 6370 Claude May 551.19, 6371 Raymond Meade 342.98, 6372 Paul S. Miller 567.43, 6373 Gordon Moore 242.38, 6374 Joe C. Moore 373.88, 6375 Marcus Owens 558.83, 6376 Betty Ann Phillips 269.06, 6377 Herbert Prater 581.16, 6378 Wayne Ratliff 901.87, 6379 Rebecca Rasmick 258.60, 6380 Sarah Kathy Ratliff 174.50, 6381 Walrust Reynolds 209.28, 6382 Bennie Rose 312.59, 6383 James W. Salisbury 568.81, 6384 Joyce Stone 271.17, 6385 Maude Stone 205.91, 6386 Richmond Stone 501.82, 6387 O. E. Stanley 542.21, 6388 Sam Stephens 327.48, 6389 Edwin V. Stewart 567.43, 6390 Anna Sue Stumbo 575.70, 6391 Lloyd Stumbo 537.95, 6392 Anna Jean Tackett 232.54, 6393 Stafford Tackett 204.82, 6394 Charles T. Turner 305.82, 6395 Freddie Turner 358.34, 6396 Betty Jo Wells 187.63, 6397 William Lloyd Wells 526.67, 6398 Marsha Wright 9.99, 6399 Oscar F. Bush 530.80, 6400 Lewis Campbell 74.40, 6401 Johnnie Case 74.40, 6402 Forrest Curry 223.20, 6403 Gene D. Davis 55.80, 6404 Philip Dings 93.00, 6405 Shelby Drangum 18.60, 6406 Burnice Gearheart 55.80, 6407 Carl T. Horne 74.40, 6408 Virginia Jamerson 148.80, 6409 Winnie B. Johnson 74.40, 6410 Inez Owens 74.40, 6411 Franklin Pack 55.80, 6412 John K. Pitis 166.93, 6413 Edwin V. Stewart 93.00, 6414 Lloyd Stumbo 148.80, 6415 Thomas Tackett 106.80, 6416 Ted Goble 148.80, 6417 Barbara Heinze 237.45, 6418 Laura Ratliff 52.36, 6419 Opal Vaughn 24.99, 6420 Mary Lee Woods 177.83, 6421 Thadus Blackburn 24.99, 6422 Dorothy Counts 177.83, 6423 Ruth Huff 19.04, 6424 Virginia Jones 177.83, 6425 Golda Mae Derossett 530.22, 6426 Caroline Owens 482.15, 6427 Rebecca Rasmick 25.56, 6428 Laura Ratliff 64.89, 6429 Floyd Co. Bd. of Educ. NYC, Transfer funds 37,000.00, 6430 Fed. Res. Bank of Cleveland, WIN 430.40, 6431 Floyd Co. Bd. of Educ. Ky. Tax Fund, WIN 30.06, 6432 Floyd Co. Bd. of Educ. Soc. Sec. Rev. Fund, WIN 269.04, 6433 Floyd Co. Bd. Educ., WIN telephone 1.60, 6434 Floyd Co. Bd. Educ., WIN utilities 45.86, 6435 Floyd Co. Bd. Educ., WIN refund lock 9.00, 6436 Stanley Bonar Co., Inc., WIN 178.12, 6437 Home Office Supply Co., WIN Inv. 4312 421 256.50, 6438 Dr. J. H. Allen, June special meeting 14.00, 6439 Billy Blair, June special meeting 10.00, 6440 John M. Stumbo, June special meeting 12.98

Table of names and amounts, including entries like 6409 Jack Stumbo, PM, 12-month box rent 6.00, 6411 Thadus Blackburn 46.41, 6412 Clyde Burke 46.41, 6413 Hobert Burke 46.41, 6414 Dewey Conley 46.41, 6415 Dorothy Conn 46.41, 6416 Katherine Faulkner 46.41, 6417 Marie Hall 46.41, 6418 Henry Harmon 46.41, 6419 Carl Jenkins 46.41, 6420 Denver Lafferty 46.41, 6421 Daniel Lee 46.41, 6422 Raymond Manuel 46.41, 6423 Arthur Mosley 46.41, 6424 Fred McKinney 46.41, 6425 Martha Nelson 46.41, 6426 Anneth Newsome 46.41, 6427 Earl Denver Newsome 46.41, 6428 Jewell Faye Newsome 46.41, 6429 Claude Pack 46.41, 6430 John N. Patton 46.41, 6431 Jane Porter 46.41, 6432 Albert Ramey 46.41, 6433 Oakley Robinson 46.41, 6434 Edna Mae Stone 46.50, 6435 Joe E. Stone 19.99, 6436 Bill Stratton 46.41, 6437 Charlies Jean Tackett 46.41, 6438 Opal Vaughn 46.41, 6439 Milford Adams 92.82, 6440 Thadus Blackburn 89.62, 6441 Clyde Burke 89.62, 6442 Katherine Faulkner 89.62, 6443 John Melvin Hall 114.23, 6444 Hobert Burke 92.82, 6445 Daniel Lee 81.42, 6446 Raymond Manuel 92.82, 6447 Fred McKinney 89.62, 6448 Martha Nelson 92.82, 6449 Earl Denver Newsome 89.62, 6450 Claude Pack 81.42, 6451 Johnnie Mitchell Porter 92.82, 6452 Oakley Robinson 81.42, 6453 Edna Mae Stone 92.82, 6454 Charles Tackett 81.42, 6455 Opal Vaughn 39.20, 6456 Charles Clark, June mileage 25.41, 6457 Ray Campbell, Expense 3.00, 6458 Nancy Sue Dings, June travel 9.04, 6459 Wonnell B. Godsey, June travel 35.15, 6460 Clem Martin, June mileage 40.30, 6461 Paul S. Miller, June travel 89.75, 6462 Marie Mullins, June travel 37.12, 6463 Janet Ranker, June travel 25.82, 6464 Wayne Ratliff, June mileage 68.72, 6465 Charlene Sexton, June travel 37.28, 6466 O. E. Stanley, June travel 102.20, 6467 Joyce Stewart, June travel 30.40, 6468 Joyce Stewart, June travel 21.60, 6469 Charles T. Turner, Expense 21.75, 6470 Lloyd Wells, June travel 124.17, 6471 Dr. George P. Archer 20.00, 6472 Dr. James A. Holbrook 135.00, 6473 Allen Water Commission, Utilities 6.30, 6474 Auxier Water Co., June utilities 20.27, 6475 Beaver Elkhorn Water Dist., June utilities 36.49, 6476 B. & H. Gas Co., JUNE utilities 2.10, 6477 Big Sandy Rural Electric CC, June utilities 141.15, 6478 Columbia Gas of Ky., Inc., June utilities 128.87, 6479 Equitable Gas Co., June utilities 20.37, 6480 Francis Water Co., June utilities 33.80, 6481 The Inland Gas Co., Inc., JUNE utilities 21.42, 6482 Kentucky Power Co., Utilities 3,380.35, 6483 Mike Little Gas Co., June utilities 81.82, 6484 Martin Gas Co., June utilities 20.64, 6485 Martin Water Works, June utilities 85.06, 6486 Maytown Water Co., June utilities 16.80, 6487 Void 174.84, 6488 Ohio-Kentucky Utilities, Inc., June utilities 475.69, 6489 Prestonsburg Water, Sewer & Gas Co., June utilities 47.38, 6490 Southern Bell Telephone & Telegraph Co. 317.01, 6491 United Utilities of Ky., Inc., June utilities 4.21, 6492 Ashland Oil Ser. Station, Gasoline 139.00, 6493 Ashland Oil Ser. Station, Gasoline 5.28, 6494 Halbert Bros. Garage, Wrecker service 15.00, 6495 Halbert Bros. Garage, Gasoline 6.82, 6496 Hall's Gulf Ser. Station, Gasoline 330.69, 6497 Howell's Ser. Station, Gasoline 6.71, 6498 Martin Gulf Ser. Station, Gasoline 12.47, 6499 Owen's Texaco, Gasoline 7.66, 6500 Owen's Texaco, Gasoline 8.13, 6501 Palmer Patton Gulf Ser. Station, Gasoline 26.74, 6502 Pappy Imes Ser. Station, Gasoline 15.58, 6503 Pappy Imes Ser. Station, Gasoline 10.51, 6504 Snyder's Standard Station, Gasoline 16.26, 6505 Stumbo Ser. Station, Gasoline 70.15, 6506 Stumbo Ser. Station, Gasoline 7.89, 6507 Stumbo's Sunoco, Gasoline 24.69, 6508 Stumbo's Sunoco, Gasoline 50.37, 6509 Turner's Gulf Ser. Station, Gasoline 30.71, 6510 H. W. Wilson Co., ESEA Title II 17.15, 6511 Cenco Instruments Corp., NDEA Title III 15.00, 6512 Sargent-Welch Scientific Co., NDEA Title III 9.13, 6513 Oakley Robinson, Night watchman 120.00, 6514 Jackie L. Jarrell, Reimbursement 8.00, 6515 Mildred Whitaker, Reimbursement 8.00, 6516 Allan Lumber Co., Account 91.18, 6517 Ashland Board of Education, Tuition school 54.00, 6518 Autocall Co., Inv. 5650 87.62, 6519 Beaver Valley Lumber Co., Account 168.00, 6520 Big Sandy Motor Co., Account 526.38, 6521 Dick Blick, Inv. 36970 80.14, 6522 Brock-McVey Co., Inv. A-165105 537.95, 6523 Central School Supply Co., Inv. 8215 16.50, 6524 Collier-Macmillan Dist. Center, Inv. 147525 27.42, 6525 Department of Public Safety, Account 8.00, 6526 A. B. Dick Products Co., Inv. 78033 47.86, 6527 Dunlop Tire & Rubber Corp., Inv. 14467 1,017.79, 6528 East Ky. Auto Parts, Inc., Account 6-27-69 245.44, 6529 Equilease Corp., Account L46545 28.02, 6530 Fraley-Dearing Motor Sales, Inc., Inv. 2776 15.75, 6531 Hawkins Wholesale Co., Account June 28, 1969 178.80, 6532 Home Office Supply Co., Inv. 2963 2.50, 6533 Kenway Chemical Co. of Ky., Account 508.80, 6534 Laven's, Account 416.00, 6535 Martin Supply Co., Inc., June account 623.31, 6536 Math-Master, Inv. 35747, 33760 154.74, 6537 R. V. May Co., Inv. 8312 3.00, 6538 Music-Colvin Motor Co., Inc., Inv. 36222 9.16, 6539 National School Boards Assoc., Inc., Inv. 20811 5.00, 6540 Paintsville Heating and Roofing Co. 67.50, 6541 Peerless Auto Supply Co., Account 88.40, 6542 Pike Automotive Supply Co., Inc., Account 25.14, 6543 Pikeville Womwell Co., Inv. 02833 21674 347.30, 6544 Pitney-Bowes, Inc., Inv. 14-87457 22.06, 6545 Premier Express, Inc., Inv. 748433 6.55, 6546 Premier Fastener Co., Inv. 3759142, 375847A 178.73, 6547 Prestonsburg Building Supply Co., Account 475.57, 6548 Prestonsburg Publishing Co. 68.25, 6549 Rim & Wheel Service, Inc., Inv. 3953, 4092 100.27, 6550 C. "Ollie" Robinson, Clerk, Floyd Co. Ct., Inv., June 9.00, 6551 Sandy Valley Hardware Co., Account 205.43, 6552 Snap-On-Tools, Inv. LGA45934 62.00, 6553 Standard Oil Co., Account 214.86, 6554 State Wide Press, Inv. 7-1-69

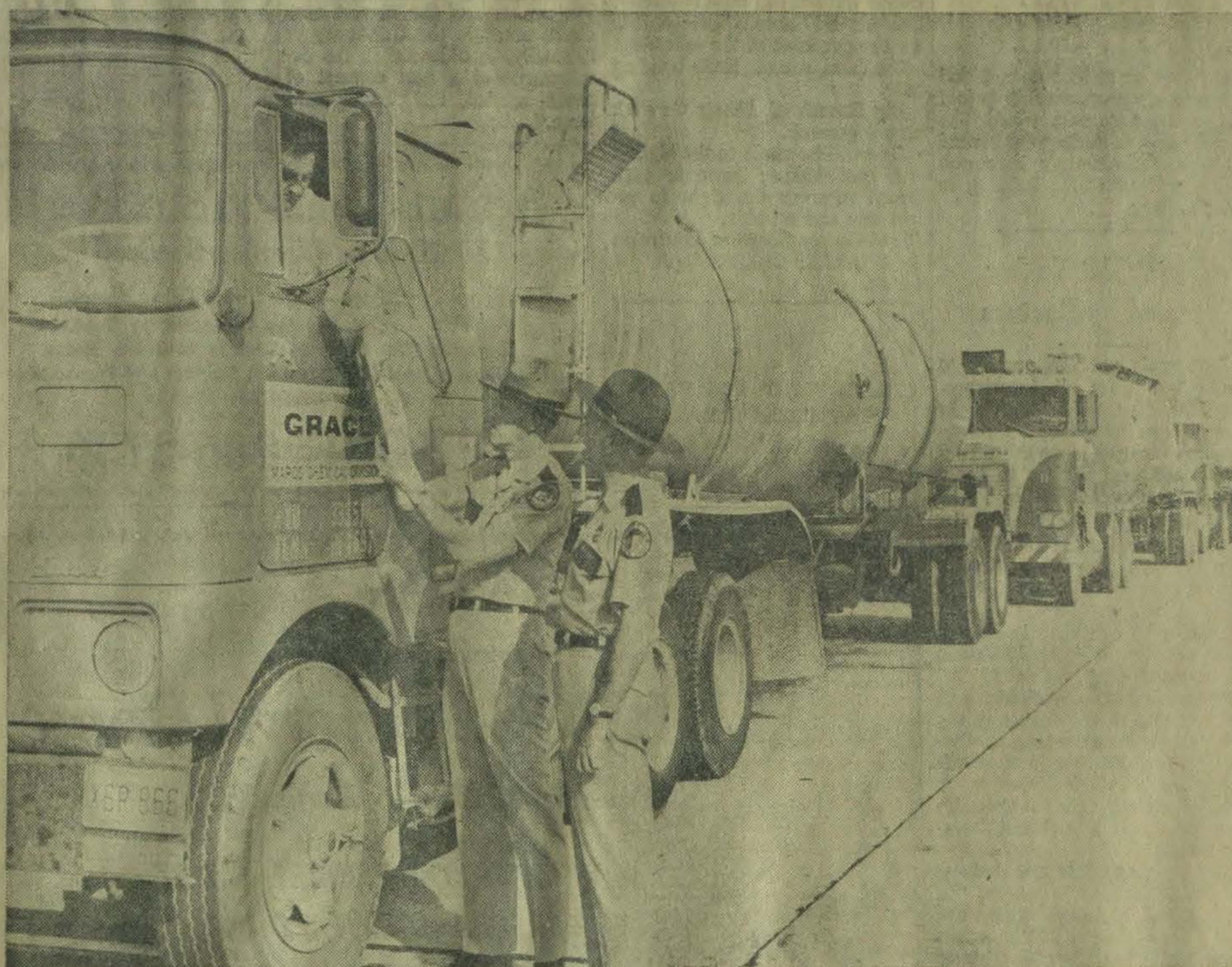

WHILE ON THE SCALES the carriers are checked for proper cab cards and functional safety equipment. Here inspector James Keene looks over a trucker's card and bills of lading as Motor Transportation Commissioner Alex McIntyre looks on.

## Watchdogs of the DMT!

Responsibility for regulation on motor vehicles on Commonwealth highways is part of the job of the Kentucky Department of Motor Transportation. This includes manning the familiar scales at "weigh stations" along interstate highways.

The Department periodically holds "road-blocks" at unannounced intervals to check "for-hire" and private carriers for over-weight, safety and cab-card violations. These are required for all carriers with three or more axles to show that they have registered for use-tax purposes.

Photos by Gary Robinson  
Ky. Dept. of Public Information



SOME DON'T STOP but they are quickly apprehended by DMT patrol inspectors in cars standing by at the weigh station. Added to the fine for any infraction of motor vehicle regulations is a stiff penalty for failure to stop for the scales.

# Governor Lists His Tax Cut Proposals

Frankfort, Ky., Oct. 3—Gov. Louie B. Nunn this week announced tax cut proposals which over a two-year period, he said, will provide \$20 million in tax relief for the needy, the sick, the blind and the elderly.

His program, scheduled for presentation to the legislature in January, includes:

Exemption of prescription medicine from the state tax, including the tax passed in 1960 as well as the increase passed by the 1968 General Assembly.

Elimination of the five per cent tax on transfer of autos within a family.

Raising the maximum standard income tax reductions. This would exempt some 113,000 Kentuckians from all state income liability.

Doubling the present \$20 tax credit for persons over 65 and the blind under 65; and doubling the \$40 credit for the blind over 65.

Pointing out that only the legislature "can establish, raise or reduce taxes," Governor Nunn urged all candidates to make known their positions on his proposals as soon as possible so that "the voters may be in a better position to choose who shall come to Frankfort in January for what will in my estimation be one of the most important legislative sessions in the history of the Commonwealth."

**ABSENTEE DEADLINE**  
The deadline to apply to your county clerk for an absentee ballot to vote in the Nov. 4 election is Thursday, Oct. 16.

Any qualified voter who will be away from his home county on election day is eligible. All applications for absentee ballots must be notarized.

The ballot you vote also must be notarized and returned by mail to the county clerk so he will receive it by the time the polls close at 6 p.m., local time, on election day.

**TIME TO CHANGE**  
Daylight time will give way to standard time for another six months at 2 a.m. on Sunday, Oct. 26, so turn your timepieces back one hour before you retire on Saturday if you want to be "on time" when you arise Sunday.

Kentucky is divided into two time zones, Eastern and Central. The dividing line zigzags south-eastward from the western boundary of Meade county.

On Eastern Standard Time will be all counties east of and including Meade, Hardin, LaRue, Taylor, Casey, Pulaski and McCreary.

On Central Standard Time will be all counties west of and including Breckinridge, Grayson, Hart, Green, Adair, Russell and Wayne.

**TRANSPLANT AUTHORIZED**  
The Kentucky Court of Appeals, in a 4 to 3 decision, authorized the transplant of a kidney from

a mentally retarded patient to his seriously ill brother.

The Franklin county and Franklin circuit courts earlier had ruled the operation would be mutually beneficial to Jerry Struck, the 26-year-old patient at Frankfort State Hospital and School and his married brother, Tom, a 28-year-old railroad employee and part-time University of Cincinnati student, of whom Jerry is very fond.

**FORCE, IF NECESSARY**

Governor Nunn's first step in the event of campus disturbances in Kentucky would be to reason with the students causing them, he told some 60 student journalists at a news conference held for them in Lexington.

"But if the students occupied a building to the point that it cannot be used for the purpose for which it was constructed," he continued, "we would use force to evict the students."

In answering other questions, including one on sex education, the Governor said this should be the responsibility of parents and not educators.

## 4-H Beef Show, Sale Scheduled Oct. 21 At Catlettsburg

The annual 4-H beef show and sale will be held in Catlettsburg on Tuesday, October 21.

Show time is 12 noon. The sale will follow the show at 3 p.m., and a banquet for all 4-H participants will be held the same evening at 6 o'clock. 4-H leaders and parents of the 4-H participants in this event have been invited to attend.

This 4-H event is co-sponsored by the Catlettsburg Rotary Club and interested 4-H leaders throughout Northeast Kentucky. Counties that are invited to participate in this event are: Floyd, Boyd, Carter, Greemp, Elliott, Lawrence, Magoffin, Martin, Pike, and Johnson.

Trophies will be awarded to the grand champion and the reserved grand champion in both weight divisions—heavy and lightweight. Ribbons and 4-H jackets will be awarded by the 4-H Committee to all 4-H members participating in the show. The show will be judged by Howard Baker, area specialist in beef cattle, University of Kentucky.

**TO WHOM IT MAY CONCERN:**  
On and after publication of this notice I will not be responsible for any debt incurred by any person other than myself.

CLARENCE SLONE  
Langley, Ky. 10-9-2t-pd. (Pol. Adv.)

IN THAILAND  
Sakon Nakhon, Thailand — Pvt. Bennie Moore, whose wife, Mrs. Brenda K. Moore, resides at Orkney, Ky., has been assigned here to the 849th Engineer Battalion. He will serve as a mechanic in the unit which is part of the U. S. Army Support, Thailand's 44th Engineer Group. Pvt. Moore attended McDowell high school, entered the Army in March, 1969, and completed his basic training at Fort Knox, Kentucky. He is the son of Mr. and Mrs. Linza Moore, of Orkney.

**TIMES WANT ADS PAY— TRY THEM TODAY!**

**ST. JAMES EPISCOPAL CHURCH**  
Floyd County Courthouse  
Holy Communion 10:30 a.m. First and Third Sundays  
Morning Prayer 10:30 a.m. Second and Fourth Sundays  
The Episcopal Church Welcomes You.

USE TIMES WANT ADS!

## Vote for Fred Newsome



## For Magistrate, Dist. No. 4

1. Friendly, honest and accommodating to all.
2. Eighteen years' experience working with the public.
3. Knows the problems and needs of the people in District 4.
4. Will work for better government and law-enforcement.
5. Will work and cooperate with local, state and federal officials for a better county.

I will appreciate your support and help.

## NOTICE

Whereas: The Commonwealth of Kentucky, Department of Highways, deems it necessary for the proposed reconstruction of Federal Highway, US 23, APD 132(11) from Katy Friend to New Allen to remove and relocate an undetermined number of graves in the Warrix Family cemetery near Water Gap.

The Department of Highways would like to contact anyone having knowledge of the next of kin of the deceased buried in the above mentioned cemetery.

Address all correspondence, giving name, address, and phone number to: Kentucky Department of Highways, Division of Right of Way, P.O. Box 2468, Pikeville, Kentucky 41501

(Signed:) L. C. WILLIAMS  
District Right of Way Manager

8-14-9t.

## NOTICE

Whereas: The Commonwealth of Kentucky, Department of Highways, deems it necessary for the proposed reconstruction of Federal Highway, US 23, APD 132(11) from Katy Friend to New Allen to remove and relocate an undetermined number of graves in the Theodore Warrix Cemetery near Water Gap.

The Department of Highways would like to contact anyone having knowledge of the next of kin of the deceased buried in the above mentioned cemetery.

Address all correspondence, giving name, address, and phone number to: Kentucky Department of Highways, Division of Right of Way, P.O. Box 2468, Pikeville, Kentucky 41501

(Signed:) L. C. WILLIAMS  
District Right of Way Manager

8-14-9t.

## NOTICE

Whereas: The Commonwealth of Kentucky, Department of Highways, deems it necessary for the proposed reconstruction of Federal Highway, US 23, APD 132(11) from Katy Friend to New Allen to remove and relocate an undetermined number of graves in the Forks of Bull Creek Cemetery near Water Gap.

The Department of Highways would like to contact anyone having knowledge of the next of kin of the deceased buried in the above mentioned cemetery.

Address all correspondence, giving name, address, and phone number to: Kentucky Department of Highways, Division of Right of Way, P.O. Box 2468, Pikeville, Kentucky 41501

(Signed:) L. C. WILLIAMS  
District Right of Way Manager

8-14-9t.

## NOTICE

Whereas: The Commonwealth of Kentucky, Department of Highways, deems it necessary for the proposed reconstruction of Federal Highway, US 23, APD 132(11) from Katy Friend to New Allen to remove and relocate the grave of Samuel Bird near Water Gap.

The Department of Highways would like to contact anyone having knowledge of the next of kin of the deceased buried in the above mentioned cemetery.

Address all correspondence, giving name, address, and phone number to: Kentucky Department of Highways, Division of Right of Way, P.O. Box 2468, Pikeville, Kentucky 41501

(Signed:) L. C. WILLIAMS  
District Right of Way Manager

8-14-9t.

## NOTICE

Whereas: The Commonwealth of Kentucky, Department of Highways, deems it necessary for the proposed reconstruction of Federal Highway, US 23, APD 132(11) from Katy Friend to New Allen to remove and relocate an undetermined number of graves in the Cooley and Wallen Cemetery near Water Gap.

The Department of Highways would like to contact anyone having knowledge of the next of kin of the deceased buried in the above mentioned cemetery.

Address all correspondence, giving name, address, and phone number to: Kentucky Department of Highways, Division of Right of Way, P.O. Box 2468, Pikeville, Kentucky 41501

(Signed:) L. C. WILLIAMS  
District Right of Way Manager

8-14-9t.

## BONANZA

Bobby Lowell Hackworth and Henry Otis Hackworth, of Findlay, O., spent a few days with their parents, Mr. and Mrs. Henry Hackworth, here recently.

Gary Rucker, of Findlay, Ohio, recently visited Mr. and Mrs. Henry Hackworth, of Bonanza, and Mr. and Mrs. Russell Wells, of Auxier. This was his first visit to Kentucky.

Mr. and Mrs. Russell Boyd Hackworth, of Findlay, O., have been guests of Mr. and Mrs. Erwin Lowe, of Endicott, and Mr. and Mrs. Henry Hackworth, of Bonanza.

Billy Howell, of Findlay, O., visited his parents, Mr. and Mrs. David Howell, here recently.

## NOTICE

The annual meeting and election of officers and directors of the Floyd County Farm Bureau will be held at the Floyd County Courthouse, at 7 p.m., October 11.

(Signed:) L. C. WILLIAMS  
District Right of Way Manager

8-14-9t.

**TIMES WANT ADS PAY— TRY THEM TODAY!**

**Subscribe to the Times!**

**Notice**  
Whereas: The Commonwealth of Kentucky, Department of Highways, deems it necessary for the proposed reconstruction of Federal Highway, US 23, APD 132(11) from Katy Friend to New Allen, to remove and relocate an undetermined number of graves in the Lane Cemetery at Allen.

The Department of Highways would like to contact anyone having knowledge of the next of kin of the deceased buried in the above mentioned cemetery.

Address all correspondence, giving name, address, and phone number to: Kentucky Department of Highways, Division of Right of Way, P.O. Box 2468, Pikeville, Kentucky 41501.

(Signed:) L. C. WILLIAMS  
District Right-of-Way Manager

8-28-8t.

**Notice**  
Whereas: The Commonwealth of Kentucky, Department of Highways, deems it necessary for the proposed reconstruction of Federal Highway, US 23, APD 132(16) to remove and re-locate an undetermined number of graves in the Hatcher Cemetery at Harold.

The Department of Highways would like to contact anyone having knowledge of the next of kin of the deceased buried in the above mentioned cemetery.

Address all correspondence, giving name, address, and phone number to: Kentucky Department of Highways, Division of Right of Way, P.O. Box 2468, Pikeville, Kentucky 41501.

(Signed:) L. C. WILLIAMS  
District Right-of-Way Manager

8-28-8t.

**Notice**  
Whereas: The Commonwealth of Kentucky, Department of Highways, deems it necessary for the proposed reconstruction of Federal Highway, US 23, APD 132(11) from Katy Friend to New Allen, to remove and relocate the grave of Sallie Scutchfield near Water Gap.

The Department of Highways would like to contact anyone having knowledge of the next of kin of the deceased buried in the above mentioned cemetery.

Address all correspondence, giving name, address, and phone number to: Kentucky Department of Highways, Division of Right of Way, P.O. Box 2468, Pikeville, Kentucky 41501.

(Signed:) L. C. WILLIAMS  
District Right of Way Manager

8-28-8t.

**Notice**  
Whereas: The Commonwealth of Kentucky, Department of Highways, deems it necessary for the proposed reconstruction of Federal Highway, US 23, APD 132(11) from Katy Friend to New Allen, to remove and relocate an undetermined number of graves in the Cooley and Wallen Cemetery near Water Gap.

The Department of Highways would like to contact anyone having knowledge of the next of kin of the deceased buried in the above mentioned cemetery.

Address all correspondence, giving name, address, and phone number to: Kentucky Department of Highways, Division of Right of Way, P.O. Box 2468, Pikeville, Kentucky 41501.

(Signed:) L. C. WILLIAMS  
District Right of Way Manager

8-28-8t.

## Hospital Auxiliary Organized, Sept. 24

A group of interested women met Sept. 4 at the Highlands Hospital to organize an auxiliary. Attending were Mrs. Bill Ackerman, Mrs. E. R. Burke, Mrs. Paul Combs, Mrs. Wm. B. Cook, Mrs. Chalmer Frazier, Mrs. Scott Harkins, Mrs. James Holbrook, Mrs. Edward B. Leslie, Mrs. H. G. Salisbury, Jr.

Chalmer H. Frazier, administrator of the hospital, outlined the purpose of auxiliaries and their importance in service to the hospital and to the community served by the hospital.

Officers for the new auxiliary will be:

President, Mrs. James Holbrook; vice president, Mrs. Paul Combs; recording secretary, Miss Sara Clay Stephens; corresponding secretary, Mrs. Edward B. Leslie; treasurer Mrs. William B. Cook.

The first objective of the group will be a membership drive to bring into the auxiliary all women of this and surrounding communities who wish to be of service to the hospital.

(Signed:) L. C. WILLIAMS  
District Right of Way Manager

8-14-9t.

**Subscribe to the Times!**

**Subscribe to the Times!**

**Subscribe to the Times!**

**Subscribe to the Times!**

**Subscribe to the Times!**

**Subscribe to the Times!**

**Subscribe to the Times!**

**Subscribe to the Times!**

**Subscribe to the Times!**

**Subscribe to the Times!**

**Subscribe to the Times!**

**Subscribe to the Times!**

**Subscribe to the Times!**

**Subscribe to the Times!**

**Subscribe to the Times!**

**Subscribe to the Times!**

**Subscribe to the Times!**

**Subscribe to the Times!**

**Subscribe to the Times!**

**Subscribe to the Times!**

**Subscribe to the Times!**

**Subscribe to the Times!**

**Subscribe to the Times!**

**Subscribe to the Times!**

**Subscribe to the Times!**

**Subscribe to the Times!**

**Subscribe to the Times!**

**Subscribe to the Times!**

**Subscribe to the Times!**

**Subscribe to the Times!**

**Subscribe to the Times!**

**Subscribe to the Times!**

**Subscribe to the Times!**

**Subscribe to the Times!**

**Subscribe to the Times!**

**Subscribe to the Times!**

**Subscribe to the Times!**

**Subscribe to the Times!**

**Subscribe to the Times!**

**Subscribe to the Times!**

# Public Auction

In order to settle the estate of Isaac Butcher, deceased, I will sell at public auction on the premises located 2 miles East of Sandy Hook on Highway 32 in Elliott County, Ky. on

**Saturday, Oct. 18, 1969 — 10 a.m.**

**REAL ESTATE**

TRACT I: 125 acres known as the J. J. Butcher farm, located on Middle Fork Creek consisting of 8 room house with bath, barn, corn crib and other outbuildings. 65 acres cropland. Tobacco base 1.22 acres.

TRACT II: 82 acres known as the L. B. and Victoria May farm located on Middle Fork Creek. 12 acres cropland. Tobacco base .23a.

TRACT III: 100 acres located on Briar Fork. 2 producing oil wells.

There is plenty of large saw timber on all of these Tracts.

**PERSONAL PROPERTY**

Frigidaire Range; G. E. Refrigerator; Upright Deep freeze; Breakfast set; Kitchen cabinet; Sideboard, Round Dining Table; 2 coal heaters; Warm Morning Gas Heater; RCA Television; Rayo lamp (old); Maytag washer; Several iron beds, springs and mattress; sweeper; Antique Organ; piano stool; Living room suite; Leather couch; Ouiga board; 2 Reclining chairs; Shotgun; Oil lamp; picture frames; Field glasses; 3 sections Mico wall cabinets; Set stainless steel Cook-ware; dish cabinet; swing and porch furniture; iron kettles; 2 antique cupboards; antique wash stand; dressers; several old trunks; antique bed; Steroscope (old); old books shoe last; Fruit stand; Bedroom suite (good); Glass jars — some dated; stone jars; spinning wheel; dinner bell; dishes; pots and pans.

Ferguson 35 Tractor; Massey-Ferguson Mower; Tractor disc; Ford 12" 2 bottom plows; 3 rolls new barb wire; 5 rolls new woven wire fence; 40 steel posts; 1 wheat binder (good); 6 new Hillside plow points; wheat cradle; 1 - junk tractor; 1 - junk Kiser car; Rototiller garden tractor; 2 - Farm saddles; Power mower; small hand tools; coal miners pick; Electric fence. Many other items too numerous to mention.

**Personal property sale at 10:00 a.m.**  
**Real Estate To Be Sold At 11:30 a.m.**

**TERMS:** Personal property cash on day of sale 20 percent on real estate on day of sale. Balance with deed and possession on or before January 1, 1970. 1969 taxes to be paid by seller.

**John Wheeler**

**ADMINISTRATOR**

**NOT RESPONSIBLE FOR ACCIDENTS**

**SALE CONDUCTED BY**

**THE ROY C. WILLIAMS**

**REAL ESTATE AND AUCTION AGENCY**

RALPH WALTERS, Attorney  
ROY WILLIAMS, Auctioneer — Phone 267-4681 Flemingsburg, Ky.

**Subscribe to the Times!**

Be Sure This Time!—

# VOTE DEMOCRATIC!

Don't let the Nunn-Republican machine fool you again!

The Republican Party has raised your taxes and broken its promise to Floyd County and Kentucky.

The Republican Party and Nunn Administration continue to hinder progress in Floyd County.

Floyd County is Kentucky's NO. ONE DEMOCRATIC COUNTY. Let's keep Floyd County FIRST.

This Time, Be Sure—

# VOTE DEMOCRATIC November 4, 1969

Floyd County Democratic Campaign Committee

GLENN S. ANDERSON, JR., chm.

## FLOYD 4-H ACHIEVEMENTS REVIEWED WITH NATIONAL OBSERVANCE SET, OCT. 5-11

will be observed by some 1,700 4-H members, leaders, parents and friends of 4-H throughout Floyd county, reports Jack Friar.

Special recognition and events are planned around the state to salute the Head, Heart, Hands and Health youth. A 4-H enrollment drive also is planned in this county.

Floyd county 4-H'ers are among more than 3 million boys and girls in the U. S. who benefit from work projects in which they learn something new or how to do something better. The most popular projects in Floyd county are foods, clothing, grooming, electric, and woodworking.

National 4-H Week also gives local volunteer 4-H leaders a pat on the back for their dedicated service. Their skills and knowledge cover a wide range. The County Extension 4-H staff trains and assists local leaders.

Approximately 150 men and women leaders in the county meet regularly with the 4-H'ers to help guide their endeavors toward satisfactory completion, Friar said.

The major achievement of 4-H Clubs in Floyd county last year included:

1. Eleven area 4-H record champions;
  2. One state record champion;
  3. 300 club members participating in county Talent Show;
  4. More than 1,000 members participating in community and county 4-H rallies;
  5. 9 area demonstration champions;
  6. 106 members attending 4-H camps this summer;
  7. 36 members participating in state 4-H contest or the State Fair.
  8. First and second place in National 4-H Week, October 5-11, state in Senior Poultry Judging;
  9. Second, third, and fourth place in state in junior poultry judging;
  10. Placed seventh in state in clothing judging, only 14 points below state champion.
- "Opportunity for all" is the theme of 1969 National 4-H Week, and that includes parents, as well. Without encouragement and support from mother and dad, the youngsters' 4-H experience would definitely be limited, he added.

Any boy or girl between 9 and 19 years of age who wants to join 4-H, and adults who would like to volunteer as leaders are invited to contact the County Extension Office at Post Office building in Prestonsburg.

### To Jog or Not To Jog Discussed by Doctors

Jogging is not the answer to better health for all Americans, says Dr. Harry J. Johnson. In fact, it can have serious consequences ranging from painful backs and heel bruises to heart attacks and sudden death.

Dr. Johnson is chairman of the medical board of the Life Extension Institute, New York, the oldest and largest health examination in the country.

Those who are already fit and stick with it will probably benefit from jogging, according to Dr. Johnson, but for others older and not so fit there is evidence of the fatal consequences of jogging. Evidence has shown up in such different parts of the country as Orange county, Calif., Orlando, Fla., Washington, D. C. and Cleveland, Ohio.

Dr. Johnson does not believe these are isolated instances. "In my opinion," he said, "there are many more deaths which do not show up in any records. This is because medical statistics on causes of death lump 'jogging deaths' under cardiac failure.

The old adage that you must walk before you run tells the story, he said. A brisk walk speeds up the pulse, strengthens the heart and lungs and legs. This is basic for everyone. People can walk at any time, without special equipment, special clothing, city or country, with practically no medical risk. If the persuasive campaigns devoted to jogging concentrated instead on motivating people to walk, Dr. Johnson believes, then the whole country might get back into better shape.

### RANDALL HYDEN

Painting Contractor  
Phone 886-3102  
Prestonsburg, Ky.  
Call between 5 and 7 p.m.

### Notice To Bidders

The Floyd County Board of Education will until 12 noon Saturday, Oct. 11, 1969 receive sealed bids for the purchase of the following:

Shepherd school, 104A, building only.

Big Branch of Abbott Creek school grounds.

Sale will be made to the highest and best bidder; however the Board reserves the right to reject any and all bids.

Floyd County Board of Education  
By CHARLES CLARK, Sup't.  
9-25-3t.

TIMES WANT ADS PAY—  
TRY THEM TODAY!

**JAMES E. ALLEN**  
WATER WELL DRILLING  
Langley, Ky.  
Phone BU 5-3225

### Adams Used Auto Parts 24-Hour Wrecker Service

Stop Looking—Hot Line Telephone—  
For Fast Service, We Are Connected by Hot-Line  
Hook Up With Some 34 Dealers In Seven States.  
Large Stock of Rebuilt Generators, Starters and Transmissions  
We Buy Late-Model Wrecks

PHONE 886-2736

### A PLAN

Recommended by

## HALL BROS. Funeral Home

Phone 285-3262 — Martin, Ky.

PEACE OF MIND FOR PENNIES A DAY  
FOR PERSONS AGES 1 TO 80

A few cents a day if paid now as premiums for a Kentucky Funeral Directors Burial Association funeral contract underwritten by Commonwealth Life Insurance Company will pay the funeral bill for you and your family — in your time of need — regardless of how little you may have paid.

### MAIL THIS CARD TODAY

Free Information Will Be Sent To You Without  
Obligation If You Mail This Card

NAME \_\_\_\_\_ AGE \_\_\_\_\_

ADDRESS \_\_\_\_\_

SIGNATURE \_\_\_\_\_

NUMBER IN FAMILY, ETC. \_\_\_\_\_

# RAY HOWARD FURNITURE STORES

— Announces —

# THIS WEEK'S SPECIALS

3-piece Clayton-Marcus  
**LIVING ROOM SUITE**  
Reg. \$449.95  
Sale **\$299.95**

SPANISH  
**BEDROOM SUITE**  
5 large pieces  
Regular price \$299.95  
Sale **\$199.95**  
Only 2 to sell

Two-piece  
**LIVING ROOM SUITE**  
Large, three-cushion sofa with matching chairs  
Reg. \$169.95  
Sale **\$99.50**  
Only 2 to sell

Seven-piece  
**DINETTE SET**  
Large table, 6 chairs  
Reg. \$129.95  
Sale **\$79.00**

Spanish  
**DINING ROOM SUITE**  
9 large pieces  
Regular price \$1,250  
Sale **\$625.00**

Early American 2-pc.  
**LIVING ROOM SUITE**  
Reg. \$199.95  
Sale **\$128.80**

We Guarantee  
*Quality for Less*  
at all times!

8-Pc. Early American  
**LIVING ROOM SUITE**  
**\$298.75**

**LAMPS — 1/2 Price**

One Set Solid Maple  
**TABLES**  
1 Cocktail Table — 2 End Tables  
All 3 for **\$44.50**

Norge  
**CHEST FREEZER**  
Regular price \$299.95  
Sale **\$229.95**

**PLATFORM ROCKERS**  
Reg. \$39.95  
Sale **\$29.95**  
7 to sell

Heavy Duty 18-lb.  
NORGE  
**WASHER AND DRYER**  
Reg. \$499.95  
Sale **\$369.95**  
FOR BOTH PIECES

Three-piece  
**BEDROOM SUITE**  
Reg. \$139.95  
Sale **\$99.50**

Extra Large  
**RECLINERS**  
Regular price \$169.95  
Sale **\$98.60**  
Only 1 to sell

Three-piece  
**BEDROOM SUITE**  
Values to \$349.95  
A Real Bargain at  
**\$150.00**

13-Cu. Ft.  
Norge **REFRIGERATOR**  
Large Freezer in Top  
Reg. \$299.95  
Sale **\$189.95**

These Specials Will Be in Effect As Long As They Last. Literally hundreds of items, always in stock. We are the oldest and the largest — our selection of new furniture is Floyd County's biggest. Be sure to visit the new RAY HOWARD FURNITURE for nationally advertised, top-quality furniture — it's always in stock... The complete line of ETHAN ALLEN bedroom, living room and dining furniture and accessories — VAUGHAN bedrooms and odd mirrors — BROYHILL bedrooms, dining room and living room furniture, CLAYTON-MARCUS living rooms, PULASKI bedrooms, dining rooms and tables — JAMISON bedding and hide-a-beds

— MODERN upholstered chairs — AMERICAN bedrooms and dining rooms — LEA bedrooms and dining rooms — BERKLINE chairs — DREW bedrooms and dining rooms — PULASKI hall consoles and credenzas — BEMCO bedding — CAROLE custom-made draperies — UNAGUSTA bedrooms and dining rooms — SOUTHERN CROSS bedding — NOVA lamps. We absolutely guarantee "Quality for less" at all times. Free delivery to your complete satisfaction. Terms arranged, right on the spot. Always free parking. Friendly service. Open any time by appointment — Phone O. R. Howard at 886-2449 or Ervin Wallen at 789-5641.

# RAY HOWARD FURNITURE STORES

On Third Avenue — just up the street from Courthouse — Prestonsburg