

This Town ... That World

Tonight is Amateur Night. My favorite baseball team is playing.

MODERN DANCE

You who have laughed at the old mellerdrammers with the leering villain giving his mustache a twist and cackling his triumph with an "Aha, me proud beauty!"—you should know that "the Perils of Pauline" are being re-enacted in this enlightened year of 1966.

Just the other day, so the authorities there allege, Punkin beat up on the Little Woman, apparently without getting the desired results, then tied her to the railroad tracks just before a train was due to pass over same.

Wife Katie managed to untie herself before the B. & O. cannonballed onto the scene, and set the law on hubby.

Punkin not only was foiled again—he was jailed. Zounds!

OOPS!

I've been hanging around that fellow again, so you must pardon me.

Know what the plow said to the tractor? No? Well, it said, "Draw me closer, John Deere!"

IT'S DRY

You walk the pavement and, if you aren't careful, you become blind to the weather, particularly to drought and what it means to so many people.

Out in the country, this month of June, where there is a dirt road, the dust is flying. One farmer commented that the showers, the other morning, was just enough to keep him from smothering in the dust when he hoed his garden.

(See Story No. 2, Page 3)

WOMAN, 83, AUTO VICTIM

Johnson County Crash Friday Evening Claims Mrs. Susan B. Anderson

One Floyd county woman was killed and four other persons injured, two seriously, Friday evening in an auto wreck near Paintsville.

Mrs. Susan Burke Anderson, 83 years old, of Buckingham, was instantly killed when the car in which she was riding was struck by another at the intersection of Routes 23 and 460, two miles north of Paintsville on the Paintsville bypass.

Seriously injured were Mary Alice Hall, R. 2, Catterburg, Kentucky, and Maurine Mann, of Abingdon, Virginia.

According to State Police, the collision occurred when a car driven by Mrs. Frances Ann Mann, traveling north on Rt. 460, failed to yield the right-of-way at the intersection and crashed into an auto driven by Everett Reeves, of Ashland.

(See Story No. 3, Page 4)

Court House Happenings

SUITS FILED

Patricia A. Watson vs. Daisy McCoy; G. C. Perry, atty. Russell Jarrell, etc. vs. Thomas Jefferson Insurance Co., et al; Marshall Davidson, atty. Milford Ray Allen vs. Barbara Allen; Harold J. Stumbo, atty. First National Bank vs. William Hackworth, et al; Burl W. Spurlock, atty. Willie Holbrook, adm. vs. W. A. Rose and Sterling Drug; Scott Collins, atty. Jackie P. Patton vs. Van D. Patton; Barkley J. Sturgill, atty. Patsy Joseph vs. Dayton Joseph, Jr.; J. B. Clarke, atty. Patsy Joseph vs. Opal Crisp; J. B. Clarke, atty. The First National Bank vs. Bud Calhoun; Burl W. Spurlock, atty. MacArthur Stumbo vs. Linda Stumbo; Harold Stumbo, atty. Astor Hunter vs. Thurman W. Daniels, etc.; J. B. Clarke, atty. Sandra Moore Yewell vs. Roy M. Yewell, III; W. W. Burchett, atty.

(See Story No. 1, Page 7)

CROWD WITNESSES COMPTON SLAYING

ALLEN MAN GUN VICTIM AT PIKEVILLE

Wheeler Is Arrested As Gunman; Slaying Scene, Busy Street

A busy Pikeville street was the scene, Monday noon, of the slaying of a Floyd county man as a score of more persons stood transfixed by the tragedy.

The victim was Palmer Compton, 50, of Allen, manager of Holiday Mobile Homes, Pikeville, who, shot three times, died en route to the Pikeville Appalachian Regional hospital.

Named in a murder warrant was Cecil Wheeler, age about 30, of Regina, Pike county, for whose release from the Pike county jail County Judge Bill Pauley has asked \$5,000 bond.

Wheeler is being held "in protective custody," in the jail until after the funeral of Compton today (Thursday). Deputy Sheriff Calvin Runyon, quoting a number of witnesses, gave this version of the shooting:

Compton, with Wheeler's wife, Myrtle Sue, a woman of about 25, seated beside him, drove his car east on Huffman street and rounded the corner onto Main. Wheeler stood on the sidewalk, near the corner, and as the auto turned the corner he fired three shots from a small-caliber revolver of German manufacture. One bullet struck Compton in his left arm. The car moved on down Main street but was slowed by preceding traffic so much that Wheeler, afoot, kept pace with it.

County Attorney Marris Allen May said Wheeler made no statement. He entered a plea of not guilty to the charge of murder in the warrant sworn out by Sheriff Perry A. Justice and waived examining trial. The Pike grand jury does not convene till September.

An investigating officer quoted Mrs. Wheeler as saying (See Story No. 5, Page 6)

CATCH-UP PROGRAM IN SCHOOLS READIED

The Floyd county school system next Monday will initiate its Catch-Up Program, the first of its kind to be undertaken in this part of Kentucky and one which is being carried out this summer on a purely experimental basis.

Financed by federal-aid-to-education funds (Public law 8910), Catch-Up is exactly what its name implies—a program designed to give youngsters an opportunity to make up ground they have lost in one or more subjects during past school terms.

It will last for six weeks and will afford students intensive tutoring in small classes to which the instructor will give more personal attention than she could devote to larger classes.

"I would like to urge all parents, as strongly as I may, to encourage their children to take advantage of this opportunity," County Superintendent Charles Clark said. He pointed out that, although the main purpose of Catch-Up will be to provide

Officers Nab Shelton; Drivers, Drunks Taken During Period of Week

James Shelton, who was arrested Sunday by Sheriff Joe W. Lewis and State Trooper Engle on a charge of possessing untaxed beverages, was booked in Magistrate Zeb Ousley's court and is at liberty under bond.

During the week officers booked three for drunk driving and 20 for drunkenness. Among those jailed:

Ralph B. Wells, Richmond, Virginia, arrested by Policemen Ray Click, Woodrow Lafferty and Sam Hale on a drunk driving charge; Hanson Holbrook, Jr., drunk driving, by Policemen Click and Hale; Norman Conn, booked for drunk driving by Deputy Sheriff Milt Hunt; Carl Reed, reckless driving, resisting arrest and failing to stop for siren, jailed by Deputy Sheriffs M. Martin and J. K. Roberts and State Trooper Delmer Laferty.

PARK'S POOL HITS DELAY

Clark Says Facility At Park Should Open Sometime Next Week

Opening of the City Park junior Olympic swimming pool, set for Wednesday of this week, has been delayed by failure of a filter to arrive from the manufacturer. City Manager Curtis Clark said.

The filter has been promised not later than next Monday, and Clark quoted the contractor as saying its installation should require no more than two days.

Clark said the pool should open, sometime during next week. Other work remaining to be done is the installation of diving boards and lights and the plastering of the pool interior.

A minor leak which developed in the pool was no problem, Clark said. Some federal aid on the park was made available last week. Congressman Carl D. Perkins announced that the Department of Housing and Urban Development had made a grant of \$1,690 to aid in the purchase of five acres of land for park and recreational purposes. This, he said, represents 50% of the purchase price. City Manager Clark said a 50% grant will be available from the federal government for development of the fair grounds at the park and that the same help can (See Story No. 4, Page 6)

LEWIS ASKS INFORMATION

Thefts, Rum Violation Tips Especially Needed; Asks Letters Be Signed

Sheriff Joe W. Lewis this week appealed to Floyd county citizens who are sincerely interested in law enforcement to cooperate with him to the extent of supplying information.

And he promised to keep strictly confidential the names of any who so favor him. At the same time, Sheriff Lewis asked all peace officers to join him in "bearing down" on the liquor traffic. He said that this is needed all over the county and especially in the areas of county lines, pointing out that the boundaries between Floyd and Pike, Knott and Magoffin counties have their problem spots.

Lewis asked those who write him about thefts and liquor-handling to sign their names to their letters. "Their names will not be used and nobody except me will see them," he promised.

He pointed out that letters which are not signed may contain worthwhile information but that he does not have the time to investigate anonymous tips and cannot afford to put much faith in unsigned letters.

NEW ZONING ACT VOTED

Emphasis Is Placed On Building Permits; Map Changes Effected

A new zoning ordinance which supplants the first such ordinance enacted here in 1959 was approved by the City Council Monday night, almost exactly a month after its completion by the Prestonsburg Zoning Commission with the assistance of the Planning Division of the Kentucky Department of Commerce.

The new ordinance, it was explained, spells out in greater detail what may or may not be done by property-owners in the matter of construction but, in the whole, does not differ greatly from the original ordinance. It emphasizes one point which many property-owners yet do not (See Story No. 8, Page 5)

OPENING OF SKYLIFT SLATED FOR FRIDAY

Official opening of the Mountain Parkway Skylift at Jenny Wiley State Park and its companion attraction, "the world's highest ferris wheel," on top of the mountain to which the skylift carries its passengers, has been set for 11 a.m. tomorrow (Friday).

The skylift itself has been completed, and testing was done during the week. Only odd jobs remain before the opening. In the interim, press, radio and television representatives were taking shots of the new attraction and its surroundings.

Eight thousand pounds of sand were used in the testing process. Each seat was weighted with 300 or more pounds of sand. On occasion, the load was placed on one side to test the skyride's

Floyd College Students Join Volunteers In VISTA Version, Working In Counties of Area

Five hundred or more college students from various parts of the nation will work this summer in an experimental vacation version of VISTA (Volunteers In Service To America)—and among them will be five Floyd county students.

About 350 of the volunteers will work in this section of Kentucky—in Floyd, Pike, Breathitt, Letcher, Martin, Elliott, Carter, Lawrence, Wolfe, Lee, Owsley, Jackson, Rockcastle, Clay, Leslie, Whitley, Knox, Madison, Harlan, Bell and Menifee counties.

The Floyd county students who will work with the volunteers are:

Sally E. Horn, West Prestonsburg; Patsy S. England, Mantion; Lillian Banks, Wayland; Terry M. Allen, Minnie, and Carol A. Jones, Bevinsville. The program is a greatly ex-

Regent Honored



B. F. Reed, a member of the Morehead State University Board of Regents and president of Turner-Elkhorn Mining Company, and Mrs. Reed, were honored with the presentation of a honorary life membership in the Morehead Alumni Association, May 30. Alumni President Lucien Rice made the presentation.

FIVE NAMED TO FACULTY

Campbell Announces College Instructors In Hi School Program

The appointment of five additional faculty members for the High School Cultural Enrichment program at Prestonsburg Community College has been announced by Dr. Henry A. Campbell, Jr., director of the college. Three of those announced will be in the foreign language area and two in arts and crafts.

Joining the staff in foreign languages are Mrs. Doris McLaughlin, Miss Jill Gallagher and Miss Kay Ann Frazier.

Mrs. McLaughlin received her B.A. degree from Lycoming College, Williamsport, Pennsylvania, and her Masters from the University of Kentucky.

Miss Gallagher, a native of Cumberland, Kentucky, is doing work on a M.A. degree from the University where she has been a graduate assistant in Spanish. Miss Frazier, who was recently graduated from Transylvania College, Lexington, will be supervising the language laboratory for the foreign language program. She is the daughter of Mr. and Mrs. Chalmer H. Frazier, of Prestonsburg. (See Story No. 7, Page 6)

JURIES VOTE JAIL TERM

2 Liquor Defendants, Fined and Jailed, May Appeal from Verdicts

Jail terms and fines were imposed on two men of the Prestonsburg area Monday by juries of the Floyd quarterly court at the conclusion of their trials on liquor offenses.

W. B. Williams was given trial in absentia and was fined \$100 and given a 60-day jail term on each of the two charges against him, possession and sale of intoxicating beverages in local option territory.

Bobby Joseph, Jenny Wiley State Park employee, was fined \$100 and given a 60-day jail term on a selling charge.

Williams, owner of a motel on the Dewey Lake road, near Lancer, had previously gained continuances of his case on a doctor's statement to the effect that he was unable to appear for trial. County Judge Henry Stumbo two weeks ago directed that notice be given that the trial would be (See Story No. 6, Page 6)

WET-DRY ELECTION SET FOR JULY 27

Prestonsburg Picked For Annual Meeting On Ky. Development

Prestonsburg and seven other communities have been picked for July sessions of the second annual Kentucky Industrial Development institute, to be co-sponsored by the Kentucky Department of Commerce and the Kentucky Chamber of Commerce.

The institute will offer community industrial development leaders throughout the state expert counseling on how to promote industrial growth.

State Commerce Commissioner Katherine Peden pointed out that the institute workshops will emphasize the problems confronting local development efforts and solutions to those problems.

The institute session here will be held from 8 a.m. to 5 p.m., July 27 at Prestonsburg Community College.

WET PETITION HELD VALID BY JUDGE

Arguments on Petition Heard Monday; Judge Says No Alternative

Floyd county wet forces have won their fight for a local option election this year. Date of the election will be Wednesday, July 27.

County Judge Henry Stumbo commented on the wet petition, after a hearing held Monday morning in the circuit courtroom here:

"I have no other alternative. There are irregularities in the petition but not enough names have been challenged to void it."

Judge Stumbo at that time said he probably would enter the order calling the election, sometime Wednesday.

The law provides that such an election must be held not later than 90 days prior to the November general election. July 27 is the last day for the vote to be held within that legal limit.

Monday's hearing was attended by a crowd which filled the courtroom. After hearing arguments of attorneys, Judge Stumbo announced that he was taking the petition under advisement, that he wanted to study the petition further. He indicated at the time, however, that the election date would probably be July 27.

The Christian Dry League of Floyd county opposed the election, contending that many names appeared on the petition more than one time and that many were signed by the same person.

Joe P. Tackett, attorney for the petitioners, argued that the petition bore the signatures of thousands of legal voters and that the dry forces were contesting from 1,100 to 1,500 names, which would still leave enough signers to demand the election. He said that the law provides that 25% of the number of votes cast at the last general election is all that is needed on a petition to have a local option election. This, he said, would mean 3,098 signatures.

"Even if 1,500 names are disallowed, and I don't believe they will be, we still have enough signers to get the election," he said. Judge Stumbo had earlier continued the hearing till this week when dry forces asked time for time to make a study of the petition, validity of which they challenged.

Food Stamp Office Finds New Location, Reopens at Martin

The Food Stamp office serving Magisterial Districts 1 and 2 was reopened today (Thursday) at Martin after having been closed for about three months for lack of adequate housing of the office.

County Judge Henry Stumbo spent a part of Tuesday at Martin as preparations were being made to open the office in the Sea Cafe building, in the "Twin Bridges" area of Martin.

BOARD TO ASSUME HELP TO RETARDED

With the beginning of the school term next fall, the Floyd County Board of Education will assume full responsibility for the training and education of exceptional children of the county.

Essentially, the board of education will be assuming the responsibilities and work that since 1954 has been the problem of the Floyd County Council for Retarded Children.

County Superintendent Charles Clark said this week that for this first year the board will perhaps make no changes in the location of centers for the training of these children—a class for educables and one for trainees at Martin and one trainable class at Prestonsburg, or at the nearby Spradlin Branch school.

He added that he hopes later to have such a school for each of the four main sections of the county. One difficulty the board has encountered is finding teachers for assignment to these classes.

The Council for Retarded Children last year had a budget of

about \$8,000, and the figure was kept that low because the board of education paid the teacher of the educable class at Martin and churches supplied classrooms.

Mr. Clark said he expects the board to spend 50% more during the coming school year on this work than the \$8,000 spent by the Council last year.

All exceptional children, regardless of the financial status of their parents, are eligible to attend the classes.

Mrs. D. C. Stephens, of Prestonsburg, president of the Floyd County Council for Retarded Children, said the council will continue to exist, although it no longer will conduct fund-raising drives, including the WPRT-sponsored radio auction, since support of the work will now come from public funds. The Council will continue to offer whatever help it can, cooperating with the board with the aim of reaching and helping every child needing the facilities of such classes.

Mrs. Stephens expressed on behalf of the Council appreciation for the support given by private individuals and business firms during the years when the Council was struggling to keep the work with retarded children going and to the Floyd County Board of Education for its assistance.

"Our struggle," she said, "was to keep the work going till the school board could take over. Now that that has been done, we want to keep our organization alive in order to help out whenever our services may be helpful."

Mrs. Stephens also expressed appreciation for the financial aid given by the Crusade for Children, which is sponsored annually by The Courier-Journal, Louisville Times and WHAS. This help was continued until last year.

Last year, there were 30 children enrolled in the classes here and at Martin.

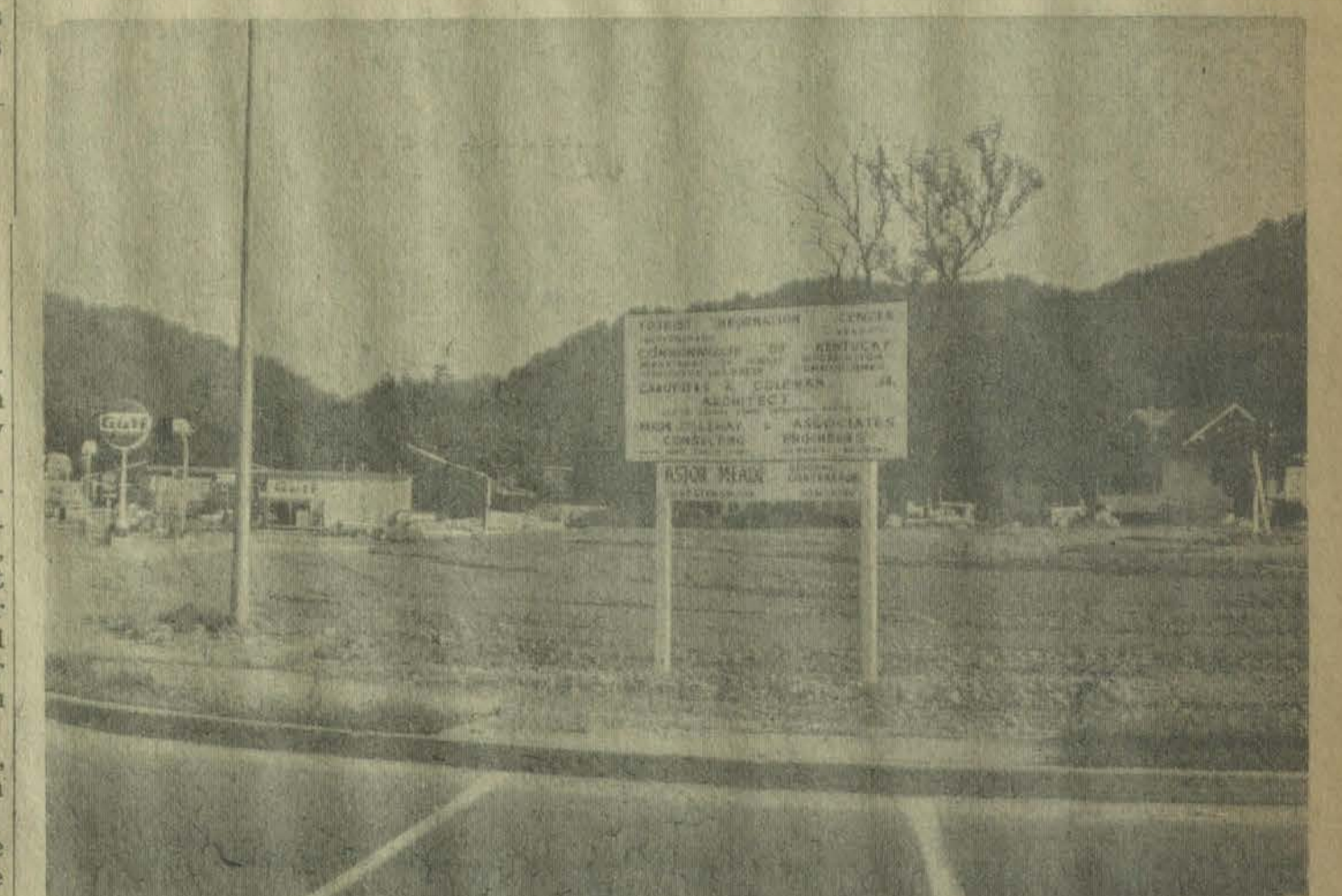

FILLED FULL. This is the site of the Tourist Information Center to be built on North Lake Drive here after 15,000 yards of earth had been used to fill the lot which dropped into a deep depression between Lake Drive and Arnold Avenue. The contractor, Astor Meade, poured the foundation footer for the new structure this week.

UNDERGOES SECOND OPERATION
Mrs. Bill Osborne underwent a gallbladder operation last Thursday at Central Baptist hospital, Lexington—the second operation she had undergone in a period of two weeks. Her condition is much improved.

RETURN FROM SOUTH AMERICA
Dr. and Mrs. Lucien Burke returned home last Friday from a three-month stay in Cali, Columbia, South America, where he finished an international clerkship in medicine from the Medical School at the University of Kentucky.

SUNDAY DINNER GUESTS
Mrs. Harvey Patton entertained to dinner Sunday, Mr. and Mrs. Dewey May, Mr. and Mrs. W. H. Patton, Jr., Mr. and Mrs. Lewis Patton, Mr. and Mrs. Frankie Rich and son, Randy, of Milwaukee, Wisconsin. Mr. Rich is the son of Mrs. Dewey May.

ENTERTAINS AT LODGE
Tom H. Allen entertained to dinner Sunday at May Lodge. His guests were Mr. and Mrs. Tom Bolling, Ft. Lauderdale, Florida, Darrell Campbell, St. Louis, Missouri, and Mrs. Myrtle B. Allen. Mr. and Mrs. Bolling and Mr. Campbell are houseguests of Mr. Allen.

Miss Frazier Receives Transylvania Degree

Kay Anne Frazier, of Prestonsburg, received the A.B. degree from Transylvania College during commencement ceremonies last Sunday.
Miss Frazier majored in elementary education at the Lexington college. She is the daughter of Mr. and Mrs. Chalmers H. Frazier.

VISITS SISTER
Mrs. Mae H. Hinchman, of Huntington, West Virginia, spent the week-end with her sister, Miss Belle Hatcher, of Harold. She stopped here on business, Tuesday.

PERSONALS

Mrs. Winston L. Burke, of Lexington, and mother, Mrs. Agnes Probst, Venice, Florida, were guests of Mr. and Mrs. E. R. Burke, last Wednesday.
Mr. and Mrs. John E. Layne and Mrs. E. S. Bowling returned to their home in Ashland Tuesday after a visit here with his sister, Mrs. Joe M. Davidson.
Mr. and Mrs. Kenneth Verley, Scotty and Lisa, returned here last week from a visit with his parents, Mr. and Mrs. Frank Verley, in Wisconsin. They are leaving soon for their home in Montgomery, Alabama, after an extended visit here with her parents, Mr. and Mrs. J. B. Ford.
Mr. and Mrs. Billy Ray Collins, Paintsville, visited his grandmother, Mrs. Rebecca Dingus here Sunday. Mrs. Dingus is convalescing nicely from eye surgery at St. Mary's hospital in Huntington, West Virginia, recently.
Mr. and Mrs. G. H. Rice, Paintsville, were calling on friends here Sunday.
Everett Hurt, of Gulpore, was a business visitor here Saturday. Dr. and Mrs. Guthrie, Huntington, West Virginia, spent the week at Jenny Wiley State Park, attending church on Sunday at the First Presbyterian Church.
Miss Jeannie Lemaster is visiting Miss Sally Moore in Lexington this week.
Bill Compton, Frank Compton and Mrs. Nina Paek and Mrs. Arnold Compton were in Pikeville, Friday, on business.
Mr. and Mrs. Homer Spurlock, Patriot, Ohio, visited Mr. and Mrs. James Spurlock at Virgie, last week-end. They called on many friends here en route home.
Mrs. Claudia F. Leete and Mrs. Claude P. Stephens visited Mr. and Mrs. Phillip Morris and son, Kyle Martin Morris, in Ashland, Sunday.
John E. Layne went to Ashland, Saturday, on business, returning here Sunday.
Mr. and Mrs. Bill Clark, Newport News, Virginia, were super guests of Mr. and Mrs. J. B. Ford, Tuesday evening.
John Holbrook, who has been a patient at the Prestonsburg General hospital, was transferred to the Methodist hospital, Pikeville, last week for treatment and observation.
Robert Ecroyd, Haverstraw, N. Y., visited Miss Kay Anne Frazier here this week, en route home from Transylvania College.
Mr. and Mrs. Larry Greer and daughter, Cindy, of Lexington, spent the week-end here with her parents, Mr. and Mrs. Fred Cottrell.
Mr. and Mrs. Chalmers Frazier attended the Laymen's meeting at the Methodist Conference in Richmond last week.
John William Sutherland, Jr., had as his guests last week Skip Smith, Connecticut, and Burwell Robinson, Virginia, who were en route to their homes from Tulane University, New Orleans, Louisiana, where they had attended school.
Mrs. Harry Short and son, Richard Francis, returned to their home in Middlesboro last week after a visit here with her parents, Mr. and Mrs. Frank H. Layne.
Mr. and Mrs. R. G. Francis and Miss Anna Laura May visited their brother, W. J. May at St. Mary's hospital in Huntington, West Virginia, last week. Mr. May is doing nicely following an emergency operation recently.

Scutchfield-Frasure

Mr. and Mrs. Ermal Scutchfield, of Water Gap, Kentucky, announce the marriage of their daughter, Sandra Lynn, to Clarence D. Frasure, of Warsaw, Indiana, son of Mr. and Mrs. Willie Frasure, of the Abbott road, at Haysi, Virginia, June 11. The Rev. Howard Colley was the officiating minister.
Miss Scutchfield was graduated from Prestonsburg high school, class of '65, and will graduate from Mayo Vocational School, June 30. Mr. Frasure also graduated from Prestonsburg high school and is now employed by the R. R. Donnelly Company at Warsaw. They will reside in Warsaw.

LEXINGTON VISITORS

Mr. and Mrs. Woodrow Greenwade have as their guests this week their daughter, Mrs. Don Sullivan, Mr. Sullivan and children, of Lexington.

OVERNIGHT GUESTS

Mr. and Mrs. Estill Thornsbury, St. Mary's, Ohio, were overnight guests of Mr. and Mrs. Marvin Dixon last week while visiting relatives in Knott and Floyd counties.

VISITING AT LANCER

Miss Judy Branham has as her houseguest this week at her home at Lancer, Miss Kathy Long, daughter of Dr. and Mrs. Robert Long, of Louisville.

VISITING PARENTS

Mr. and Mrs. Cliff Todd and children, of Louisville, are here this week visiting her parents, Mr. and Mrs. Curt Homes, on Highland avenue.

UNDERGOES SURGERY

Paris Bartley returned home Tuesday from the Methodist hospital, Pikeville, where he had minor surgery. He is doing nicely.

HOME FOR SUMMER

William Darwin Patton is home from school, spending the summer vacation here with Mr. and Mrs. W. H. Patton, Jr.

JOIN THE 32,986 WINNERS PLAYING

Copyright, The Kroger Co., 1966

Fresh or Fresh Frozen

Baking Hens

Whole lb. **35¢**

Ground Beef

3 lbs. or more lb. **49¢**

Less Than 3 lbs. . . 59¢ lb.

Boneless Silver Platter Loin-O-Pork lb. 89¢

Paradise Valley Fresh Frozen Frying

Piece Chicken Livers Breasts Thighs lb. **49¢**

Mayonnaise

Kroger Brand pint **29¢**

Armour Wieners

12-oz. **49¢**

Coffee

Spotlight Brand lb. bag **59¢**

3 lb. bag \$1.77

Cantaloupes

JUMBO 27 SIZE

3 for \$1

Fresh Peaches 3 lbs. **49¢**

1 VALUABLE COUPON

FREE 50

EXTRA TOP VALUE STAMPS

With This Coupon and Purchase of 2 lbs. or more Country Style Back Bone, Hollywood Ribs, or Spare Ribs Exp. 6/18/66

FROM YOUR FRIENDLY KROGER

2 VALUABLE COUPON

FREE 50

EXTRA TOP VALUE STAMPS

With This Coupon and Purchase of one can James River Beef or Pork Barbecue Exp. 6/18/66

FROM YOUR FRIENDLY KROGER

3 VALUABLE COUPON

FREE 50

EXTRA TOP VALUE STAMPS

With This Coupon and Purchase of 6 pkgs. Kroger Puddings Exp. 6/18/66

FROM YOUR FRIENDLY KROGER

4 VALUABLE COUPON

FREE

One 5/8 Qt. Trend Stainless Steel Sauce Pan with this coupon and purchase of one 6 1/4" FRY PAN Exp. 6/18/66

FROM YOUR FRIENDLY KROGER

5 VALUABLE COUPON

FREE 100

EXTRA TOP VALUE STAMPS

With This Coupon and Purchase of any 3 pkgs. Kroger Country Oven Cookies Exp. 6/18/66

FROM YOUR FRIENDLY KROGER

6 VALUABLE COUPON

FREE 50

EXTRA TOP VALUE STAMPS

With This Coupon and Purchase of any 2 pkgs. Kroger Country Oven Cinnamon Rolls Exp. 6/18/66

FROM YOUR FRIENDLY KROGER

CHURCH GROUP MEETS
The Community Methodist W.S.C.S. met June 7 at the church. The devotions were led by Allie Spradlin, with prayer by Leslie Burke. Jean Burke presented the program, "Where the Women Are." Present were Sue Spradlin, Ernestine Collins, Jean Burke, Allie Spradlin, Viola Cooley, Mary May, Loretta Meade, Leslie Burke, Mary Mann, Bertha Dickerson and June Cooley.

ENTERTAIN IN PAINTSVILLE
Mr. and Mrs. Garland H. Rice entertained to supper at their home in Paintsville last Tuesday evening. Mr. and Mrs. John E. Layne, Mrs. E. S. Bowling, Ashland, Mrs. Joe M. Davidson and Mrs. Ruth D. Sowards.

HERE FROM MIAMI, FLA.
Mr. and Mrs. Maurice Isbell and family, Miami, Florida, have concluded a visit with relatives in Washington, D. C., and are here visiting his mother, Mrs. Ruth Isbell, and her parents, Mr. and Mrs. Dow Webb on Auxier road.

ATTEND FUNERAL OF CARL COLCORD
Mr. and Mrs. Richard Spurlock, Mr. and Mrs. Palmer Marshall, Jr., Mrs. Claude P. Stephens and Mrs. Sally Ligon Clark went to Charleston, West Virginia, last Thursday to attend the funeral on Friday of their cousin, Carl Colcord, of Paris, Kentucky. Mr. Colcord, 80, died of a heart attack in Holland, where he and Mrs. Colcord had gone to spend the summer.
He is survived by his wife, Judy Alice Friend Colcord; one son, Carlton Colcord, Rome, Italy; two daughters, Mrs. Phillip North, Charleston, West Virginia, and Mrs. H. D. Jeffries, Louisville; two brothers, E. C. Colcord, Charleston, West Virginia, W. A. Colcord, Los Angeles, California; two sisters, Mrs. Prudence Stark and Miss Agnes Colcord, both of St. Albans, West Virginia. Also surviving are 10 grandchildren.

ATTEND CHURCH MEETING
The Rev. T. W. Chisholm, pastor of the First Presbyterian Church, Mrs. Chisholm, Mr. and Mrs. Rainey White attended the Presbyterian Synod and Synodical at Centre College, Danville, this week.

ATTEND HOMECOMING
Among those attending the I.O.O.F. and Rebekah homecoming in Lexington, June 12, were Mr. and Mrs. John Burchett, Mrs. Grace Conley, Mrs. Alice Ball and Mrs. Manis Conley.

ATTEND FUNERAL OF CARL COLCORD

Mr. and Mrs. Richard Spurlock, Mr. and Mrs. Palmer Marshall, Jr., Mrs. Claude P. Stephens and Mrs. Sally Ligon Clark went to Charleston, West Virginia, last Thursday to attend the funeral on Friday of their cousin, Carl Colcord, of Paris, Kentucky. Mr. Colcord, 80, died of a heart attack in Holland, where he and Mrs. Colcord had gone to spend the summer.
He is survived by his wife, Judy Alice Friend Colcord; one son, Carlton Colcord, Rome, Italy; two daughters, Mrs. Phillip North, Charleston, West Virginia, and Mrs. H. D. Jeffries, Louisville; two brothers, E. C. Colcord, Charleston, West Virginia, W. A. Colcord, Los Angeles, California; two sisters, Mrs. Prudence Stark and Miss Agnes Colcord, both of St. Albans, West Virginia. Also surviving are 10 grandchildren.

ATTEND CHURCH MEETING
The Rev. T. W. Chisholm, pastor of the First Presbyterian Church, Mrs. Chisholm, Mr. and Mrs. Rainey White attended the Presbyterian Synod and Synodical at Centre College, Danville, this week.

ATTEND HOMECOMING
Among those attending the I.O.O.F. and Rebekah homecoming in Lexington, June 12, were Mr. and Mrs. John Burchett, Mrs. Grace Conley, Mrs. Alice Ball and Mrs. Manis Conley.

CLOSED

JULY 9 to 25

FOR EMPLOYEES' ANNUAL VACATION

ALL CLOTHES CLEANED BY US ARE MOTH-PROOFED.

CLARK'S LAUNDRY And CLEANERS

Phone 457-3491 — Wheelwright, Kentucky

This summer...heat the food



...not the cook!



With a flameless electric range, heat goes directly into the food instead of the kitchen. You cook cooler. Cleaner, too, because there's no smoke or soot. Cooking's fast, automatic, safe, accurately controlled for perfect results. And only with an electric range can you get a self-cleaning oven.

See your dealer for a wiring modernization certificate worth up to \$15 on installation wiring for your new range.



Telephone 886-2178

WALL PAPER

Low as 19¢ Roll

DONAHOE'S TOPS AUTO STORE

Prestonsburg, Ky.

WANT ADS

BROWN'S Piano Store, Gullbransen and Cable pianos, phone E. B. BROWN, 886-2148. 2-21
 CALL US for 24-hour delivery on all general office supplies—carbon paper, adding machine rolls, ribbons, office machines and furniture. Call Prestonsburg 886-2455. TERRY OFFICE SUPPLY. 5-27-4f

GOOD, CLEAN USED MOBILE HOMES
 Sizes and models too numerous to mention. Priced to sell.
HALL MARINE & TRAILER SALES
 Phone 478-4483
 Stanville, Ky. 5-19-4f

WATCH REPAIR — If you want the best job, bring watch repairs and jewelry repairs to **WRIGHT BROS., JEWELERS.**

DO YOU NEED
 A Recreation Room
 An Additional Bedroom
 A New Kitchen
 An Extra Bedroom?
 Call us for free estimate, no cash needed—five years to pay
 Home Improvement Division of
PRESTONSBURG BUILDING SUPPLY CO., Inc.
 West Prestonsburg, Ky.
 Phone 886-3465

FOR SALE — Crank shafts, rods, pistons, bearings, gaskets, all auto machine shop services. Wholesale and retail. **KEENE MACHINE SHOP**, phone GE 7-7236, Pikeville, Ky. 3-22-

FOR SALE—Office Machines, office supplies, office furniture (new and used). Service on all makes of office machines. Phone or write **BERT BIBBE, HOME OFFICE SUPPLY CO.**, phone 436-3414, Hazard, Ky.

SINGER Sewing Machine Dealer. For new machines or service call **GRACE BURKE FABRIC SHOP.** Phone 886-6803, Prestonsburg. 5-14-

FOR SALE — New and used furniture. **CONLEY FURNITURE SALES**, phone 874-2116. 8-12-4f

H. JOHNNY!—Don't delay! Get that extra key today. **DONAHOE'S TOPS AUTO STORE.** Court St., Prestonsburg, Kl.

FREE estimate for carpet installation. No obligation. Telephone 886-2178, or call at store. **DONAHOE'S TOPS AUTO STORE, COURT ST., PRESTONSBURG.**

NEW BALDWIN DEALER—See our new and repossessed Baldwin pianos and organs at the new **DAVIS MUSIC CENTER**, located in the old Federated Store Bldg., Martin, Ky. Easy terms. Call BU 5-3025 for DAVE GRIGSBY. 12-23-

1966 GMC TRUCKS 1/2-TON PICKUPS
 Start at **\$1896.00**
HUGHES MOTOR CO.
 Prestonsburg, Ky.

PLUMBING, wiring and heating. Call or see **DOUGLAS BURKE**, phone 886-6591. 4-9-4f

FOR ALL KITCHEN NEEDS SEE CAROLINA CABINET CENTER, phone 886-3511, Prestonsburg, Ky. 3-17-4f

VACUUM CLEANER repair and parts. All brands. Also repair small appliances — Irons, mixers, toasters, percolators. Phone 886-2067. 2-3-4f

FOR SALE—Western Auto Store and dealership franchise, Prestonsburg, Ky. Contact **DAN DICKERSON**, Representative, 498-1186, Mt. Sterling, or **WAYNE W. RATLIFF, Jr.**, 886-2912 after 3:30 p.m. 3-24-4f

GIBSON MASTER TONE — World's finest banjos—Also Martin, Gibson and Fender guitars—Now in limited quantities—Easy payment plans — **ZWICK MUSIC CO.**, 325 14th St., Ashland, Ky. Headquarters Baldwin piano and organs. 4-21-

1966 NIMROD CAMPING TRAILERS for sale or rent. Make reservation now. 13-ft. Trotwood Travel Trailer, **RATLIFF CAMPING TRAILER SALES**, South Mayo Trail, Pikeville, 437-6186. 5-5-4f

FOR SALE — New church pews and pulpit furniture. Reasonable prices. Write **STEVENS CHURCH SUPPLY CO., P. O. Box 781, Huntington, W. Va.** 5-12-8f

REV. ROBERTS RETURNS HERE AS METHODIST CONFERENCE MAKES NEW APPOINTMENTS

The Rev. Adrian J. Roberts was returned to the pastorate of First Methodist Church here at last week's annual conference of the Methodist Church which was held on the campus of Eastern Kentucky State College at Richmond.

On the whole, comparatively few changes in pastorate were made in the Ashland district. The new appointments for the district follow:

Advance Memorial, Robert C. Pugh; Aldersgate, Hawthorne Burgraff; Allen-Betsy Layne, Paul Pepon; Ashland Centenary, John Worthington; Ashland First, Edward L. Tullis; Ashland Second, Paul Stoneking; Ashland South, Kenneth C. Halbrook; Ashland Trinity, S. W. Funk; Belfry, William Trout; Blaine Circuit, Lloyd Jordan; Cammonsburg, T. M. Chandler; Catlettsburg First, Paul C. Gillespie; Catlettsburg West, Clarence Johnson; Dorton, John E. Holbrook; Dwale Circuit, Floyd Lafferty;

ATTENTION LADIES— You can earn \$30.29 per week with only 15 hours outside your home. Write **EDRA WALKER**, Paintsville, Ky. 6-16-3t-pd

FOR RENT — Two three-room furnished apartments. See **T. E. NEELY**, Prestonsburg, phone 886-3154. 6-16-4f

SEWING MACHINE—1965 model automatic. Sews in zippers, quilts, makes buttonholes, sews on buttons, darts, embroiders, monograms, and many fancy designs. Pay off balance of 9 payments of \$6.71 per month. No down payment. Phone 886-2541. 4-1-

SINGER Electric Portable Sewing Machine. Has built-in patchomatic for patching and darning, also perfect for regular sewing. In good condition, \$30. cash, or \$5.87 per month. No down payment. Phone 886-2541. 4-1-

FOR SALE—Saddle horses, also yearlings. **WOODROW BURCHETT**, Cow Creek. 6-16-4t-pd

FOR SALE—New modern three-bedroom home. Complete kitchen, ceramic tile bath, forced air heat, full basement. Just built. Located in May Village, Allen, Ky. Call **BOB MARTIN**, or **F. M. JOHNSON**, 874-2398 or 874-2484. 6-16-2t

FOR SALE — 18 h.p. Evinrude motor, late model. Reasonable. Phone 886-8761. 6-16-2t-pd

ENROLLMENT OFFICER for Floyd, Pike county Male or Female Ages 45 thru 70

Many of your friends and neighbors over 65 qualify for this enrollment of the Medicare Supplement that pays the first \$40, \$5,000 accidental death, plus many extras.

Don't delay, write today for complete information re: the position and coverage.

Sales experience helpful but not necessary. Must have car and be able to work a minimum of four days per week.

Write: Enrollment Officer
 Pyramid Insurance Company
 P. O. Box 5637
 Louisville 5, Kentucky 6-16-3t

WANTED—Cook for night shift. Experience preferred. Contact **LUTHER MESSER**, Tina's Drive-In, Martin, Ky. 6-16-2t

HOUSE FOR SALE—Near Prestonsburg Community College. Phone 285-3325 or 886-3155. 6-16-2t-pd

FOR RENT — 4-room apartment at Allen. Will remodel for office space if desired. **JOHN W. CONLEY**, phone 874-2116, Allen, Ky.

FOR SALE — Five-room house, with bath, water and gas. Ten acres land. Located Arkansas Creek, near Martin. See **BURNIS MULLINS**, phone 285-3630. 6-16-3t-pd

Elkhorn City, Durward Harris; Fallsburg Circuit, Lloyd Jordan; Floyd County Circuit, C. W. Ratcliffe; Freeburn-Hardy, Charles Ray; Gallup Circuit, Fred Vanhorn; Grassland Circuit, to be supplied; Grayson, K. R. Dillon; Greenup-Bethlehem, John Duffell; Greenup County Circuit, John Dean; Argillite, Clyde Blythe; Inez-Warfield, Willis Cooper; Johnson County Parish, Clifford Isbell; Kavanaugh Circuit, Frank Wallace; Kilgore, to be supplied. Liberty, Morton Van Bidder; Louisa First, John Howard Williams; Louisa Methodist, Harry Wulfcamp; Martin, Maytown, Salsbury, Leonard Sumner; Melrose, Raymond Earlywine; Packtown Circuit, Robert Hall; Paintsville First, J. H. Burton; Paintsville Mayo, Leslie Rogers; Pikeville, J. I. Meyer; Pleasant Valley, Donald Hutton; Prestonsburg Community, Alton Brown; Prestonsburg First, Adrian J. Roberts; Raceland, W. B. Garnett; Russell Meade, Ronald J. Masters; Russell First, J. T. Wells; Salyersville, Gary Reeves; Shelsiana, O. E. Stanley; South Portsmouth, to be supplied; Salem, Everett Brown; South Shore, Eugene Cooper; Stone, E. H. Lee; Sunshine, Robert Dunaway; Vogel-Day, Robert Meece; Wayland, Garrett, James Burge; Wheelwright, Adolf Bergman; Whites Creek, Haskell Wurts; Wurtland, Donald Young.

District directors and secretaries: Director of Church Extension, K. R. Dillon; director of Golden Cross and Homes, J. H. Burton; secretary of Christian Social Concerns, John H. Williams; secretary of Christian Vocations, Paul C. Gillespie; secretary of Evangelism, John Worthington; secretary of Missions, Adrian J. Roberts; secretary of Publishing Interests, Eugene Cooper; secretary of Stewardship, E. L. Tullis; secretary of TRAFICO, W. B. Garnett, Jr.

Changes made in charge lines in the Ashland district: Take Ross' Chapel from the Grassland Circuit and place it with the Fallsburg Circuit quarterly conference; add Walnut Hill and Valley Chapel to the Greenup County Circuit.

Read Says 8 Hospitals Meet Civil Rights Act, Eligible for Medicare
 Thomas L. Read, Social Security district manager, announced Monday that eight hospitals in this area have thus far been found eligible under the Civil Rights Act of 1964 to participate in Medicare, beginning July 1, provided they also meet requirements for hospital standards set by the Department. The hospitals found eligible in this area are: Prestonsburg General, Beaver Valley and Our Lady of the Way, in this county; Methodist hospital, Pikeville; Grundy hospital, Grundy, Va.; Paintsville hospital, Paintsville Clinic and the New hospital, all of Paintsville.

The Civil Rights status of other hospitals is now being reviewed, Read said. Their names, he added, will be announced as the information submitted by them is evaluated and processed. Nationwide, 5,583 hospitals have been found eligible, representing approximately 72% of all general and special hospitals able to care for elderly patients, with approximately 77% of hospital beds in this classification.

The 1966 winners of Hall of Fame honors will be announced at the meeting, after which the election of officers will be held.

Hall of Fame Meet To Be Held Friday At State Park Lodge
 Annual meeting of the Floyd County Hall of Fame will be held at 7:30 p.m. Friday at May Lodge, Jenny Wiley State Park.

Dedication of Marker At Moses Stepp Grave To Be Held July 17th

By **RUFUS M. REED**
 A historical marker placed recently at the grave of Moses Stepp on the Pigeon Roost Valley Road, 10 miles south of Lovey, Kentucky, will be unveiled and dedicated Sunday, July 17, at 2 p.m. The marker, prepared by the Kentucky Historical Society, states that Moses Stepp was a Revolutionary War soldier, and that he fought the Indians and Tories in Carolina and Tennessee. He was captured by the Cherokees, who tortured him and nailed his ears to a tree. He tore loose and escaped to this area where he spent the remainder of his life.

The ancient headstone at his grave states he was born in 1735, died in 1855 at the age of 120 years. He is believed to have been the oldest man living in Kentucky.

Principal speaker for the dedication will be Henry P. Scaf, Floyd county historian, whose wife is a direct descendant of Moses Stepp. Other speakers expected to take part are Clifford Ward, editor of The Martin County Journal, and W. A. Wentworth, Frankfort, state chairman of the Highway Historical Marker Program.

IN MEMORY
 In memory of our beloved husband and father, Rev. Green B. Allen, who passed to his eternal home June 25, 1965:
 He, who always knew the worth of every little clod of earth— Who knew how each row should be planned And placed each seed with careful hand So all the plants could grow up straight And strong enough to bear the weight Of fruit when it was fully grown— He has left his garden all alone, The garden he had loved and tended, Because his days with it are ended. But he has comradeship that is rare With all the new things growing there, Sharing the beauties of the night That are obscured in common sight; Knowing the way that he must go, Finds rest in earth that he loved so.

Sadly missed by **HIS FAMILY—WIFE, CHILDREN, GRANDCHILDREN and GREAT-GRANDCHILDREN** 4-1-

RETURNING
 He, who always knew the worth of every little clod of earth— Who knew how each row should be planned And placed each seed with careful hand So all the plants could grow up straight And strong enough to bear the weight Of fruit when it was fully grown— He has left his garden all alone, The garden he had loved and tended, Because his days with it are ended. But he has comradeship that is rare With all the new things growing there, Sharing the beauties of the night That are obscured in common sight; Knowing the way that he must go, Finds rest in earth that he loved so.

CONDITIONS!
CONDITIONS!
CONDITIONS!

FREE CASH PRIZES **BIG** **Auction** **SALE** **FREE CASH PRIZES**

SATURDAY, JUNE 25, 1966

At 10:00 O'Clock

PROPERTY OWNED BY ALKA HICKS AT HIPPO, KY., FLOYD COUNTY TO BE SOLD AT AUCTION.

We have been authorized to sell AT AUCTION on Saturday, June 25, 1966, beginning at 10:00 o'clock, on the premises, the residence and store building and stock of merchandise owned by Alka Hicks, located on Brush Creek at Hippo, Kentucky, and this property consists of a good, concrete block business house, presently occupied by Mr. Hicks, with concrete floor, tin roof and this building is 28 feet wide and 40 feet long and there is a side room size 12 feet by 40 feet and this room is most suitable for a restaurant and is already equipped for that type of business.

The building is heated by gas and is well equipped for business with 8-foot meat counter, an almost new dairy case, nice glass showcases and good shelving.

The residence is 9 rooms and bath with home-owned water system, tin roof, gas floor furnace, excellent drilled well and good dug well and large front lawn.

This property is served with TV, telephone, electricity. Immediately following the sale of the above property we will sell a good 4-room house, with highway frontage with tin roof, drop siding and water in the house located on top of the Brush Creek-Middle Creek highway and this lot containing about one acre is most desirable for a home and business. Mr. Hicks will sell the property as well as the stock of merchandise at in voice price in case the buyer of the real estate wants to purchase. If not, Mr. Hicks will require a few days to close out his stock. Located on Brush Creek in an excellent neighborhood and good business area, on good black top road, No. 850, here is an opportunity to buy AT YOUR OWN PRICE this very valuable real estate.

HINDMAN LAND AUCTION CO.,

Selling Agent
W. R. Smith, Mgr: Hindman, Ky. Ivan Childers, Auctioneer
 If you have real estate to sell, contact us. We are licensed and bonded real estate brokers.

TIMES WANT ADS WORK WONDERS



4% 4 1/4%
4 1/2% **3 months**
6 months **4 3/4%**
12 months
\$1,000 \$2,500

How Can a "Fella" Tell These Days What's Best for Him?

Whether you want to save for an education, a car, a home or a rainy day—no matter the purpose . . .

YOU have good neighbor banking friends at **The Bank Josephine** to give you straight facts and figures on all savings plans that might suit your needs—and there is no obligation!

No Floyd county bank can pay you more on your savings account, and you get bonus values in security—

- FLOYD COUNTY'S FIRST AND OLDEST BANK.
- SOUND FINANCIAL ADVICE.
- MORE THAN 75 YEARS' EXPERIENCE WITH NEVER A RESTRICTION ON WITHDRAWALS.

When You Want To Save for A Purpose, Do It With The Bank Josephine.

THE BANK JOSEPHINE
 FIRST AND OLDEST IN FLOYD COUNTY
 PRESTONSBURG - ALLEN, KENTUCKY
 MEMBER FEDERAL DEPOSIT INSURANCE CORPORATION

ATTENTION BOYS — AGES 16-22

If You Are Out of School and Cannot Find A Good Job, The Job Corps Can Help You.

IN THE JOB CORPS YOU CAN:

- Learn A Job Skill
- Find Out How To Apply for A Job
- Earn Money
- Live In A Center With Others Your Age
- Eat Good Food
- Work Outdoors
- Take Part In Sports and Recreation
- Become Somebody Who Can Get A Job Done.

If You Are Between the Ages of 16-22, Out of School At Least Three (3) Months, and In Good Physical Health You Can Qualify. You May Be Assigned Within Five (5) Days Without A Physical Examination, If You Apply Before June 30, 1966.

For Additional Information Contact the Employment Service Office in Prestonsburg, Kentucky, Any Week Day from 8:30 a.m. to 4:00 p.m.

IT'S HERE!
CHRYSLER'S LOWEST PRICED CAR — SIMCA 1000
 WITH THE
5-YEAR/50,000-MILE WARRANTY



Chrysler's tough, frisky import

Test Drive A 1000 Today

Best Protected Compact — Just \$1,664.00

JOHNSON AUTO SALES

"Your Dodge — Simca — Sunbeam Dealer"
 Allen, Ky. • Phone 874-2484

Wins Honors



Dennis Jackson, Jr., 21, son of Mr. and Mrs. Dennis Jackson, of Estill, was recently named Honorman of his company at the U.S. Naval Training Center, Great Lakes, Illinois, and was awarded a Certificate of Honor and presented a plaque at the recruit graduation ceremony there, June 3.

Jackson is a graduate of Wayland high school and attended Eastern Kentucky State College, Richmond. He is now on 14-day leave prior to his assignment at San Francisco to the USS Canberra.

NOTICE

★

WE WILL BE

CLOSED FOR VACATION,

JULY 2-18

★

KENTUCKY CARPET COMPANY

WHITE DEATH UNDER PROBE
Body of Dentist Found Atop Powell-Co. Cliff; Onetime Pike Resident

Marks found on the wrists and ankles of a dead man in Powell county June 2 could have been caused by rope or other bindings, investigating officers said.

The body of Dr. David Cody White, formerly of Pikeville, 43-year-old Frankfort dentist, was found near the top of a 60-foot cliff about 15 feet from his parked car.

A four-foot stone wall was between the body and the man's car, parked at a scenic overlook on Ky. 15 (the Mountain Parkway).

Powell county Coroner Carl Wells said that the wrist and ankle marks did not rule out any cause of death. An examination of the body also disclosed that the right wrist was broken.

It was said that the victim was shot in the back of the head at the base of his skull. The bullet, which lodged in the front and upper part of his head, was removed for ballistics tests, and an autopsy was performed at the University of Kentucky Medical Center. Coroner Wells said he did not expect to call a jury for an inquest until sometime this week when he hopes to have all the necessary information assembled.

A .38-caliber pistol was reported found besides the man's body. Ownership of the pistol has not been disclosed and officials investigating the death have been reluctant to discuss their findings, pending a formal hearing after all evidence has been compiled.

Dr. White, who lived at 8 Grand View Drive, Frankfort, was a former Pikeville dentist and had practiced in California before moving to Frankfort.

Coroner Wells said Dr. White had been dead several hours when his body was discovered by two tourists.

State Police reported the body was lying about three feet from the top of a 60-foot cliff beyond a four-foot stone wall which borders the overlook where a view of the Mountain Parkway often attracts tourists.

Dr. White's car was parked in the space provided at the overlook, which is atop Slade Hill on a curve about 13 miles west of Stanton. The car was headed west and the key was still in the ignition. The body was about 15 feet from the car.

A member of Dr. White's family said the dentist was in the habit of taking Wednesday afternoons off from his work and appeared in top spirits and good health Wednesday afternoon, June 1.

The family member said Dr. White left his Frankfort home about 2 p.m., June 1, to return to his office to attend to some minor business details and announced that he would be back home within a few minutes.

His wife and daughter became concerned when hours passed and he failed to return home. After failing to locate him at his office or elsewhere that afternoon and night, his wife notified officers that night.

Born in Elliott county, he was the son of James E. White and Rilla Mobley White, of Ashland. He was a veteran of World War II and the Korean War. He was a member of various Masonic orders and El Hasa Temple of Shriners at Ashland.

Survivors, other than his parents, include his wife, Mrs. Emily Ratliff White; a daughter, Miss Kitty White, at home, and a sister, Mrs. Ione Warren, of Dallas, Texas.

Funeral services were held at the First Presbyterian Church, Pikeville. Burial was made in Johnson Memorial Park.

LBJ'S DOG KILLED
Lincoln, Neb.—President Johnson's pet beagle dog, Him, was run over and killed on the White House lawn yesterday. Mrs. Johnson was notified of the accident while taking part in a big parade here.

12 PCT. HEAVY DRINKERS
Los Angeles—Twelve percent of American adults are heavy drinkers, says a nationwide survey. You are a heavy drinker, says Dr. Ira Cisin, if you have one drink almost daily, or if you down at least five drinks in one session once a week.

McDowell Hospital Meets Requirements For Medicare Work

The McDowell Appalachian Regional hospital has been informed that it has met the requirements for participation in the Medicare program for the aged.

Notified by the Bureau of Health Insurance of the U. S. Department of Health, Education and Welfare, Thomas M. Fain, administrator of the 60-bed hospital, immediately signed an agreement to participate in the new federal health program for persons 65 or older.

The Medicare program goes into operation July 1.

Critics okay 23 tests

PET
Dairy Division

PET FRESH MILK is tested 23 times for quality. No wonder it wins the seal of approval... for Mom! Everybody likes **PET, YOU BET!**

USE TIMES WANT ADS FOR GOOD RESULTS!

FEDERAL, COUNTY FARM VALUES VARY

If the U. S. Bureau of the Census and the Floyd county Tax Commissioner's office are ever to get their figures reconciled, something's got to give. The former will have to revise its farm evaluation figures, 'way up, or the assessment figures will have to drop. Here's why:

At the last agriculture census (in 1964) the Bureau of the Census listed only 768 farms in this county and all 768, including buildings, were valued at only \$5,346,584. But the 1966 assessment figures tell a different story — the total assessment of farm lands stands at \$17,257,603. And this 1966 figure excludes rural plots of less than six acres.

While the assessment for tax purposes shows a record increase, the trend is downward with the Census Bureau. That agency of the federal government showed a decrease in the number of farms between its census of 1959 and the last in 1964. The value of farm products sold, crops, livestock and livestock products likewise dropped.

The 1959 census showed 1,209 farms as against 768 in 1964; the value of farm products sold as \$199,862 in 1964, as compared to \$285,915 five years earlier; the value of crops in 1964, \$71,470, approximately \$7,000 less than in 1959.

The value of livestock and livestock products was placed at \$207,866 in 1959, but this total had dropped in 1964 to \$128,391.

NOTICE

The following Prestonsburg jewelry firms will be closed each Wednesday throughout the summer:

CASTLE'S JEWELRY STORE
WRIGHT BROS., JEWELERS
CLYDE BURCHETT, JEWELER

STRAND THEATRE
SUN., MON., JUNE 19-20

slaving OVER A HOT MACHINE GUN... stripping BETWEEN HOT foot-lights...

in battle... in love... THERE NEVER WERE ANYBODIES like THESE!

VIVA BARBOT
VIVA MOREAU
VIVA MALLE'S "VIVA MARIA!"
(Viva Don't Miss it!)

English Spoken Here

BRIGITTE BARBOT · JEANNE MOREAU · LOUIS MALLE'S "VIVA MARIA" · GEORGE HAMILTON

NEW Amana 22 REFRIGERATOR/FREEZER

22 CU. FT. INSIDE

35 1/4 INCHES WIDE

No other unit gives you all the convenience and extra features of the Amana 22... 22 cubic feet inside, just 35 1/4" wide outside.

Let us show you all the features of this most modern food-keeper.

Model SR-22 White or copper-tone

FREE! A 17-Jewel Swiss-Made Ladies' or Men's Watch will be given to each purchaser of a new Amana 22 Refrigerator-Freezer.

CONLEY'S FURNITURE SALES
Phone 874-2116 • Allen, Kentucky

No Frost Ever in Refrigerator or Freezer.

Refrigerator shelves may be raised, lowered, or rearranged to suit your needs.

Freezer Section holds 280 lbs.

Refrigerator Section 14 cu. ft. of fresh food storage.

ONLY \$549⁹⁵ W/T

Try the new, fast, more powerful **HOMELITE XL-700!**

Now you can cut 1 1/2" hardwood in 12 seconds — 1 1/2" softwood in 11 seconds!

- Double fuel and oil capacity
- Weight only 14 1/2 lbs. less bar and chain
- All famous Homelite professional features: straight bars up to 36", plunge-cut bow, clearing and utility bars.

Come in today for FREE demonstration.

So light you can balance it on one hand.

Paul Francis Co.
Prestonsburg, Ky.

CHEVROLET SUMMER PICKUP

JUST THE RIGHT PRESCRIPTION FOR YOU!

Your Chevy dealer has a whole line of husky, hard-working Chevrolet pickups ready to start saving for you now. Each has a ride that's hard to tell from many passenger cars. All have famous cost-saving Chevy truck power. Now, more than ever, they're America's number one way to work. There's one that'll be a real tonic for your business. For your leisure time, too. Because, when the busy working week is through, you just slip it under a comfortable camper body and whisk away for a rest cure.

CHEVROLET
NO. 1 WAY TO WORK

Talk to your Chevrolet dealer about any type of truck.

MUSIC-COLVIN MOTOR COMPANY, Inc.
South Lake Drive • Prestonsburg, Ky.

Support the local
Kiwanis Club.

Proceeds to go for youth
work.

Hear an evening of light,
comical, entertaining vocal
music.

PRESTONSBURG KIWANIS CLUB PRESENTS
THE WORLD FAMOUS

Louisville Thoroughbred Chorus

THIS
SATURDAY JUNE 18, 8 p.m.
JENNY WILEY STATE PARK AMPHITHEATRE

In Case of Rain This Performance Will Be Held At the Prestonsburg Fieldhouse

-- 50 --

MALE VOICES

-- 4 --

BARBERSHOP
QUARTETS

Floyd County Times, June 16, 1966 — Sec. 1, Page 5

WATER WELL DRILLING

- ★ WATER WELLS
- ★ BORE HOLES
- ★ BLAST HOLES
- ★ INDUSTRIAL WELLS
- ★ FULLY INSURED
(Old Republic Ins. Co.)

7 COMPLETE RIGS

Dial 874-2258

If No Answer Dial 874-2196

Member National Water Well Drillers Assn.

J. W. KINZER
ALLEN, KENTUCKY

THOROUGHbred CHORUS TO BE AT AMPHITHEATRE FOR CONCERT SAT. NIGHT

THOROUGHbred CHORUS.
Louisville's internationally famous Thoroughbred Chorus will be the attraction at Jenny Wiley State Park amphitheatre Saturday night at 8 under sponsorship of the Prestonsburg Kiwanis Club.

The repertoire of the famed vocal group and the four world championship quartets which appear during the concert ranges from folk music and barber shop ballads to the classical.

The Chorus itself is composed of 50 male voices.

Saturday's concert will be the second appearance at the amphitheatre for the Louisville group and is one series of attractions planned there during the summer season.

"This is one concert which will delight every lover of music, whatever his or her taste in music may be," a spokesman for the sponsoring club said.

CARD OF THANKS

The family of Charlie Berry wishes to express its heartfelt appreciation for every kindness extended by friends and neighbors upon the death of our loved one. We wish to thank all who sent floral offerings and rendered services in our time of need, and remember in particular the comforting words of the ministers and the efficient services of the Hall Brothers Funeral Home.

REWARD

I will pay \$1,000.00 reward to anyone furnishing information that will lead to the conviction of the person or persons who dynamited my coal tippie on Holly Bush Branch of Mud Creek, the night of Tuesday, May 31, 1966.

TIM JONES
Beaver, Ky.

FOR COMPLETE COVERAGE
ALL FORMS OF INSURANCE

See
Snodgrass Insurance Agency

"Dependable Since 1906"
P. O. Box 187 — Phone 874-2292
ALLEN, KENTUCKY

SUPER QUALITY • SUPER SAVINGS

SUPER FOOD SALE

D. & D. HANDLES ONLY U.S. CHOICE MEATS, CUT TO YOUR SATISFACTION!

U. S. CHOICE

Sirloin

USDA
CHOICE



lb. **89¢**

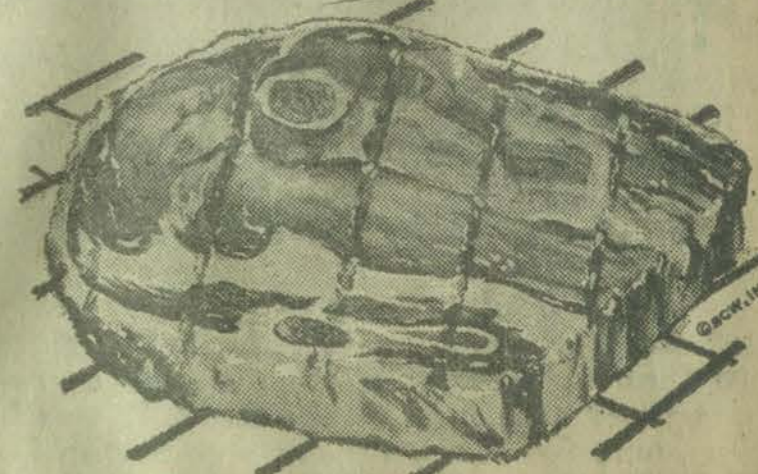

U. S. CHOICE
ROUND STEAK LB. 89¢

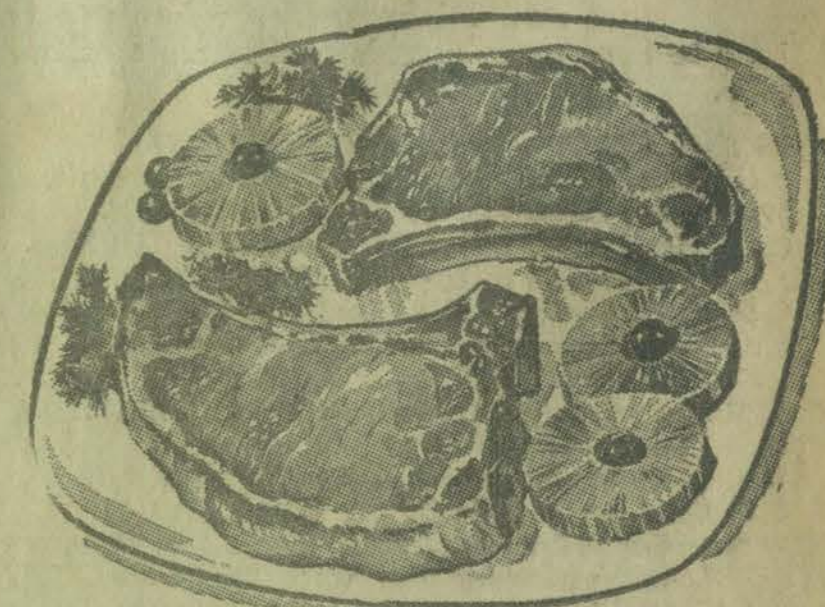

CENTER CUT
PORK CHOPS lb. 65¢

STOKLEY'S — 8-oz.
PEACHES
8 for \$1.00

Sealed Sweet, Makes One Quart
LEMONADE
10¢

MAGIC
BLEACH
1/2 gal. 25¢

FRESH DAILY
BREAD
6 1-lb. loaves \$1.00

MAXWELL HOUSE COFFEE 10-oz. Instant \$1.19



4-roll pack 29¢

CALIFORNIA
CANTELOUPES 4 for 98¢

LETTUCE Large Heads 2 for 29¢

FRESH HALF-RUNNER
GREEN BEANS 5 lbs. 98¢

Fully Cooked
HAMS
Whole or Half
lb. 59¢

FISH STEAKS
2 lbs. 99¢

NEW Amana 22

SIDE-BY-SIDE REFRIGERATOR/FREEZER

22 CU. FT. INSIDE



35 1/2 INCHES WIDE
**THERE'S MORE FOR YOU IN
THE NEW AMANA 22**

All the convenience of a genuine Amana Upright Freezer (holds 280 lbs.) plus a family size refrigerator (14 cu. ft. of fresh food storage).

PLUS THESE AMANA EXTRA-VALUE FEATURES:
Freezer Section: Convenient ice bin in door; three ejector-type ice cube trays; juice can dispenser; slide-out basket for bulky foods.

Refrigerator Section: All shelves and crisper, too may be raised, lowered, or rearranged to suit your convenience, quart-size bottle storage in door shelves, butter container keeps butter at consistency you desire; removable egg tray, and glide-out basket for bulky food storage.

ONLY **\$549** With Trade

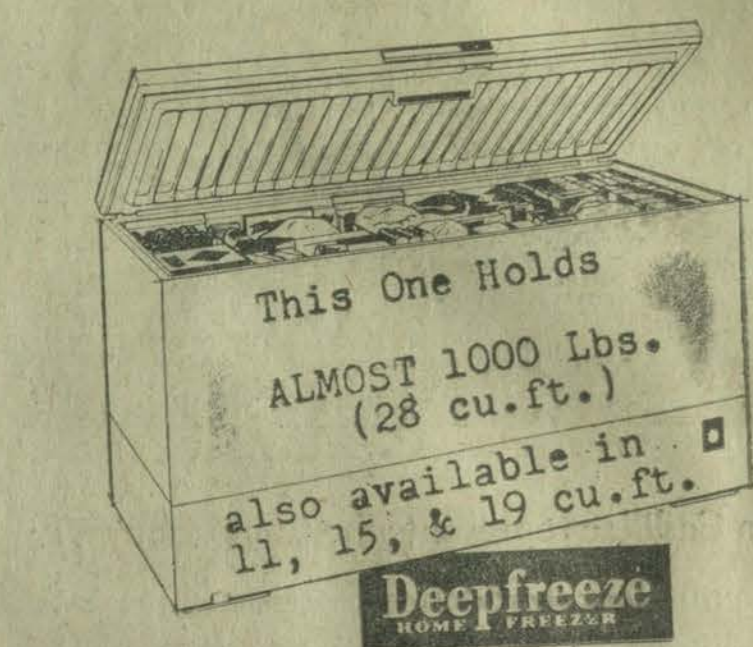

This One Holds
ALMOST 1000 Lbs.
(28 cu. ft.)
also available in 11, 15, & 19 cu. ft.

Deepfreeze
HOME FREEZER

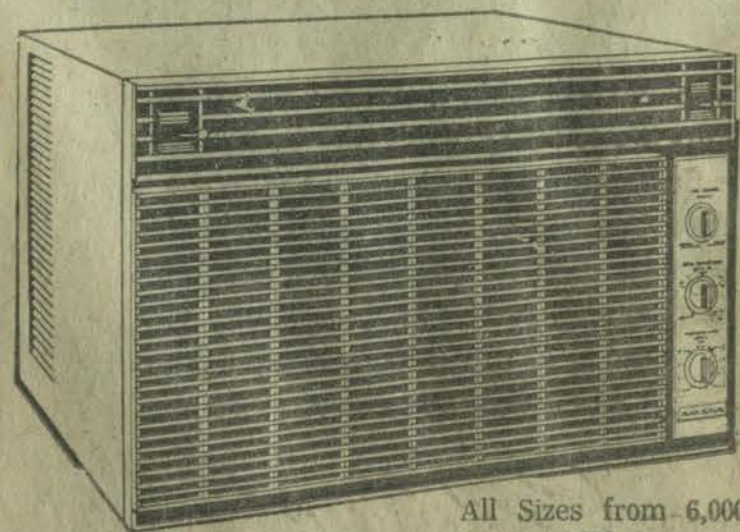

Cool
1-Room
or
5 to 6
Rooms

All Sizes from 6,000 BTU to 29,000 BTU.

YORK FURNITURE COMPANY

Prestonsburg Martin
Phone 886-8051 Phone 285-3117

- 8 -
(Continued from Page 1)

fully realize—that a building permit must first be procured before almost any type of structure can be erected here.

The new zoning plan takes into account the fact that U.S. 23 no longer is to be regarded as extending on through Prestonsburg to Lancer. As a result, the city planning map (which is available for inspection at City Hall) has been changed to make some areas which had previously been restricted to business now open for residential construction.

The new ordinance provides that no residence may be built in a district zoned for business. The old did not include this prohibition. The aim, it was explained, is to protect the property-owner who, without such an ordinance, might find a garage or other commercial structure going up beside his home. Clearance between buildings is required to minimize fire hazards.

Application for building permits are to be filed with Chester Meade, building inspector.

Meade, the Fire Department and the Floyd County Health Department are now engaged in a move to eliminate sub-standard homes in Prestonsburg. Homes declared unfit for human habitation or dangerous to occupants will be branded so, and their owners will be required to improve the buildings to meet required standards or to tear them down.

Homes to be labeled "Unfit for Habitation" will include those which are not connected to the city sewer system, it was said this week. There are dozens of such homes, and action is planned during the summer.

MASTER COMMISSIONER'S SALE

FLOYD QUARTERLY COURT

Lula Slade, etc., Plaintiffs,
VS: NOTICE OF SALE
Lindsey Shepherd, Defendant.

TO WHOM IT MAY CONCERN:
The undersigned, Buster Thacker, Special Commissioner, in the above styled case will offer for sale at public outcry in front of the courthouse in Prestonsburg, Kentucky, on Saturday, July 2, 1966, at 10:00 o'clock, a.m., to the highest and best bidder:

- 1—Mare and Colt
- 2—Saddles
- 1—Compressor, Red Color
- 1—22 Rifle

belonging to the defendant, Lindsey Shepherd, to satisfy the judgment, interest and cost in this action. Said sale will be made upon a credit of three months. The purchaser to execute bond with good and sufficient surety, but the purchaser may elect to pay cash in lieu of bond if he so desires, and should the plaintiff become the purchaser thereof they will not be required to execute bond except to secure the cost in the action. Of all of which you will take due notice.

This June 11, 1966.
BUSTER THACKER,
Special Commissioner,
Floyd Quarterly Court
(Cost of adv. \$17.25) 6-16-36

WOULD REGULATE TIRES

Ottawa—A bill has been introduced in the House of Commons to give the Canadian government the right to establish and enforce safety standards for automobile tires.



Food Market

- Open 7 Days Weekly
- Friendly Service
- Large Concrete Parking Lot. Also Park At Dairy Queen.
- Fast Checking-Out Service
- Wide Aisles for Convenient Shopping
- Accept Food Stamps
- Air-Conditioned for your shopping comfort

NORTH LAKE DRIVE

We Reserve the Right To Limit Quantities.

SLAB BACONlb. 55c
 FRESH SLICED PORK SHOULDERlb. 49c
 BOSTON PORK ROASTlb. 49c
 U.S. CHOICE CHUCK ROASTlb. 47c

SALAD DRESSINGquart 39c
 GIANT AJAX SOAP POWDERS64c
 PICNIC HAMSlb. 44c

PORK CHOPSlb. 59c
 BREAD6 for \$1
 SUGAR5 lbs. 39c
 PEPSI, 16-oz. BOTTLEScarton 49c

Page 6, Sec. 1 — Floyd County Times, June 16, 1966

Jesse Wright Awarded Nat'l Science Grant

Jesse Wright, of West Prestonsburg, has been awarded a National Science Foundation grant to attend a summer institute in mathematics at the University of Kentucky. The grant includes a stipend, with a maximum of \$600, and \$120 for each dependent, plus travel expenses.

Wright will receive graduate credit for his summer work. He will teach the new algebra at Clark Junior high school, Lexington, the next school year.

Paintsville Given \$425,000 to Develop Industrial Park

Paintsville will receive a \$425,000 grant to help it develop a 190-acre industrial park, some five miles south of the town.

The grant, made through the Economic Development Administration, was announced Tuesday by Representative Carl D. Perkins, Hindman.

The grant will provide for a water distribution system, roads, septic tank and lighting. EDA said it was essential to provide services to attract new industry into the Paintsville area.

- 6 -
 (Continued from Page 1)

FLOYD SENDS RECORD GROUP TO DISTRICT 4-H CLUB CAMP

The largest number of Floyd county 4-H Club members ever to attend one camp are at the J. M. Felner 4-H Camp this week, according to Gene Ball, chairman of the Floyd County Extension Service.

A total of 102 club members from this county registered when camp began Monday afternoon. The group is attended by Mrs. Frances Pitts, Floyd home demonstration agent; Jack M. Friar, associate county agent, and Danice Conley, junior leader from Maytown.

Joining the Floyd county groups are 22 club members from Magoffin county who will be at the 4-H camp in Johnson county until Friday.

This evening (Thursday) will be set aside as Visitors Night.

Those attending from Floyd county are Eddie Adkins, Larry Akers, Neal Akers, Elmo Allen, Linda Allen, Minna Allen, Jamie Bailey, Beverly Blackburn, Mike Brooks, Ricky Bryant, Pam Burchett, Tony Burchett, Jo Hannal Bush, Keith Caudill, Darrell Clark, Sheila Clark, James Doug Compton, Jill Compton, Hollie Martin Conley, Charles A. Conn, Kathy Ann Conn, Martha Dorton, Reva Carol Duff, Thomas Kenton Flanery, Ethel Garrett, Bill Hackworth, James T. Hackworth, Anita Hale, Brawnie Lea Hall, Deborah Hall, Jeffery L. Hall, Morris Joe Hall, Teresa Hall, Teresa Lee Hall, Karen Hamilton, James Keith Hayes, Danette Hazelett, Brenda Karen Hicks, Dianna Hicks, Donald Derek Hicks, Iris Gay Hicks, Dale Howell, Abigail Irick, Stevie Jarrell, Belinda L. Jones, Janet Johnson, Jeffrey Randall Jones, Charles Little, Donna M. Little, Robin Little, Juanita Luxmore, Margaret Luxmore.

Vicki L. May, Darrell Meeks, David McKinney, Donald Merritt, Ronald Merritt, Randall Nelson, Dale Newman, Roger Parsons, Teresa Parsons, Mary Peters, Debbie Phillips, Ruth A. Reid, Tommy Reitz, Dordleen Reynolds, Glensda Rhodes, Vickie Roberts, Sharon Robinson, Shirley Robinson, Ralph Gene Rowe, Velinda Salyers, Timothy Sizemore, Debbie Stone, Demetra Stone, Glynis Stone, Judy Stone, Sondara Stone, Judy Ann Snyder, Timothy Steffey, Becky Stewart, Charles Stewart, Judy Carol Stewart, Linda Stewart, Billy Shumbo, Suzanne Shumbo, Clyde Tackett, Jack Tackett, Stephen Tackett, Margie Tussey, Ronnie Warrrix, Wayne Warrrix, Billy H. Wells, Cathy Whitaker, Diana Williams, Keith Williams, Ocie Wright, Paul Wells, Debra Buckley, Patricia Allen, Don Prater.

Both defendants have indicated they will appeal from the verdicts. Judge Stumbo said both will be placed, meanwhile, under \$500 bond for a 12-month period.

- 9 -
 (Continued from Page 1)

FLOYD SENDS RECORD GROUP TO DISTRICT 4-H CLUB CAMP

Kentucky, Tennessee, Virginia and West Virginia.

They will supplement the work of 29 regular VISTA volunteers now serving on one-year assignments in the area.

About half of the 500 summer volunteers are from colleges in the Appalachian area. These will continue to serve through next winter on week-ends and during school vacations.

The others come from 35 other states. Kentucky furnished the largest single group, Shriver said.

The volunteers began a 10-day orientation Wednesday. The first four days will be spent at East Tennessee State University, Johnson City, Tennessee. The remaining six days will be spent in the field in areas closer to their assignments.

Then they will work in the communities until about August 20.

Volunteers will receive the regular VISTA pay—a subsistence allowance plus \$50 a month at termination. Shriver said he hoped some of the volunteers would get involved enough in the project to come back later as one-year volunteers.

Volunteers will be assigned only to communities where they have been invited. Most are small, isolated, and beset by poverty. The volunteers will live with the families they serve.

They will work in a variety of community programs, stressing remedial education for both adults and children.

Kentucky was the first state in the nation to establish complete vocational rehabilitation facilities in all state mental hospitals.

- 4 -
 (Continued from Page 1)

MEETING CANCELLED

Because of the meeting of the regional board of directors later this month, and awaiting their action, the Floyd County Mental Health and Retardation Association will not hold its regularly scheduled meeting Tuesday night, June 21.

TIMES WANT ADS PAY—USE THEM TODAY!

- 5 -
 (Continued from Page 1)

MEETING CANCELLED

Because of the meeting of the regional board of directors later this month, and awaiting their action, the Floyd County Mental Health and Retardation Association will not hold its regularly scheduled meeting Tuesday night, June 21.

TIMES WANT ADS PAY—USE THEM TODAY!

TIMES WANT ADS REALLY WORK WONDERS!



David Cooley, the great-great grandfather of the present I. Richmond Co. Store manager, operated a general store in Prestonsburg more than a hundred years ago. He owned a bear which was kept chained to a tree next to the store. It was his custom in those days to invite home for lunch all customers who happened to be in the store at the noon hour. The invitation was usually accepted and store and bear were left unattended.

On one such occasion he and his friends returned to the store to find the bear had broken his chain and was inside the building. They found him inside the overturned sugar barrel, enjoying the sweet. As a result of this incident he staged the first sale in Prestonsburg... A sale of the sugar from the barrel, at bargain prices.

And now Richmond's go back to the bear and this bit of history to turn over barrels and barrels of bargains in their vacation-time sale.

RETAIL PRICE	DESCRIPTION	YOU PAY
\$14.95	Men's Loafers, soft tan wax or Brushed tan leather. Roblee, No. 5394.	\$8.95
\$13.95	Men's Safety Toe black boot, lace no. 5336.	\$9.95
\$16.95	Men's Summer Boot, lace, as used in Viet Nam.	\$6.95
\$8.95	Men's Brushed Pigskin Loafers, Grey or Tan.	\$5.95
\$1.50	Men's Houseshoes, Genuine Split Cowhide Sole, Vinyl Upper, Zipper travel pouch.	.75c
\$9.95	Men's Brown Oxfords, tie, no. 547, 7C-10 1/2 C.	\$6.95
\$3.98	Men's Boating Shoes, white, slip-on.	\$2.98
\$3.95	Men's Tennis Oxfords, tie, white, Hood R.C.	\$1.99
\$3.98	Boys' Tennis Oxfords, tie, white.	\$2.98
\$1.99	Ladies' and Teens' Tennis Oxfords, Tie, White or Black. Made in U.S.A.	\$1.59
\$2.98	Ladies' and Teens' Play Shoes, Charm Step.	\$1.99
\$6.95	Ladies' Stacked Heel, 8/8 inch. Dress wt.	\$4.95
\$3.95	Ladies' Mesh Wedge Shoes, Blk and Beige (229D).	\$2.98
SAVE 200 Pairs, Ladies' Shoes, Ass't. Sizes and Styles.	1/4 OFF	
\$3.95	Girls' Oxfords, 8 1/2-12, Brown, Black, Saddle. No. 131D, Tie.	\$2.63
\$4.98	Girls' Shoes, Whirley Birds, 8 1/2-3 1/2, No. 436D.	\$2.98
\$5.98	Girls' Black Pat. Leather Shoes, 10-3 1/2, 130D.	\$3.98
\$1.99	Child's Tennis Oxfords, No. 5342.	\$1.49
\$1.99	Misses Tennis Oxfords, 8 1/2-13, No. 5269.	\$1.59
\$2.49	Misses Tennis Oxfords, No. 5344, 12 1/2-2 1/4.	\$1.69
\$1.98	Ladies' Gowns, No. 392D, Ass't. Colors and Sizes.	\$1.59
\$2.98	Ladies' Gowns, No. 397D, Ass't. Colors and Sizes.	\$1.98
\$1.98	Girls' and Ladies' Shorty Pajamas, No. 401-09D.	\$1.59
\$9.95	to \$14.95 Girls' and Ladies' Swim Suits.	10% OFF
\$2.95	to \$4.95 Smaller Girls' Swim Suits.	10% OFF
\$4.95	Ladies' Dusters, Cool Fabrics, No. 5448.	\$4.25
\$4.98	Skirts, Summer, 65% Dacron, 35% Cotton, 10-18.	\$3.49
\$5.95	to \$8.95 Skirts, Ladies', One Group, Summer.	\$2.98
\$1.98	Smocks, Ladies', No. 454D.	\$1.00
\$2.98	Maternity Blouses, Ass't. Sizes and Colors.	\$1.98
\$2.98	Sweaters, Ladies' or Girls', Cotton, No. 457D.	\$1.98
\$2.98	Bikini Set, Sleepwear, 10-12-14, Ass't. 405D.	\$1.98
\$3.98	SPECIAL Shirt Dress, Permanent Press, 65% Dacron.	\$3.98
One Group Blouses, Ladies' and Girl's.	25% OFF	
Jewelry, Ladies', Assorted.	15% OFF	
95c	Children's White T-shirts (KENTUCKY w map).	.79c
PIECE GOODS, Entire Stock, sew and save.	15% OFF	
\$14.95	Men's SPORT COATS, Bleeding Madris, 35-46.	\$7.95
\$26.95	Men's Suits, No. 190D, Summer, Charcoal.	\$10.00
\$29.95	Men's Suits, Spring and Summer, Dark Colors, No. 5109, Nice for young men, too.	\$19.95
\$1.98	Men's Summer Sport Shirts, Solids, No. 5371.	\$1.49
\$3.95	Young Men's Sport shirts, 80% Dacron, Jac.	\$2.98
65c	T-Shirts, Men's, White.	.49c
85c	Briefs, Men's, Sizes, White.	.59c
\$1.00	Men's Stretch Sox, Dark Colors, Known Brand.	.69c
\$3.98	to \$7.98 Young Men and Men's Pants, Washable, but not permanent press, good quality, 1 group.	15% OFF
\$9.95	Ladies' Stretch Pants, No. 5289, Jack Winters, Solid Colors, Very Good Quality, Pastels.	\$4.95
\$5.00-\$8.00	Young Ladies' Shorts, Jack Winters.	15% OFF
\$1.95	Boys' Summer Sport Shirts, No. 5352.	\$1.69
\$8.95	to \$19.95 Raincoats and Windbreakers, Ladies'.	10% OFF
\$5.98	Ladies' Dresses, 2-pc, 8-18, No. 5445.	\$4.95
\$6.95	Boys' Sport Coat and Pants, size 3 and 4, 202D.	\$5.45
\$2.98	Boys' Stretch Pants, 6-16, Tan.	\$1.98
\$7.98	INSULAIRE Blanket, Morgan Jones, Ass't. Colors.	\$6.98
\$13.95	Bedspread, Pride of Sturbridge, Bates, 684D.	\$10.95
\$32.50	Bedspread, George Washington's Choice, Bates.	\$27.50

I. RICHMOND COMPANY
 In Downtown Prestonsburg

- 7 -
 (Continued from Page 1)

GARRETT

Mrs. Oscar Francis and son, of Dayton, Ohio, spent a week's vacation with her parents, Mr. and Mrs. Luther Allen. Mr. Francis arrived last Saturday and they returned home Sunday evening.

Mrs. Arnold Allen is visiting her daughter, Mrs. Paul Cayton, and family in Oak Hill, Ohio.

Mrs. Vernal Turner and sons spent last week-end in Ashland, visiting relatives.

Mrs. Rudolph Spencer has returned to her home here after convalescing from her operation at the home of her sister, Mrs. Dollie Pettrey, in Prestonsburg. Her friends are glad to welcome her home again.

Dr. R. H. Messer is improving after suffering a serious heart attack, although still not out of danger. He is in Our Lady of the Way hospital, Martin.

- 7 -
 (Continued from Page 1)

Working in the fine arts area of the program will be Miss Barbara Fish. Miss Fish graduated, cum laude, from Penn State University in 1963 and has her Masters degree from the Pratt Institute of Art in New York. In addition to being a painter, Miss Fish is an accomplished violinist. She has studied at the Juillard School of Music and has played professionally in New York City with several opera companies and orchestras.

Miss Mary Jo Shivel, a native of Prestonsburg, will be working with arts and crafts. Miss Shivel is a graduate of the Central Academy of Commercial Art, Cincinnati, and has a B.A. degree from Eastern Kentucky State University. She has worked as a commercial artist with the Gibson Greeting Company, of Cincinnati.

TO HAZARD

Washington—The Economic Development Administration yesterday approved a \$1,200,000 grant to the city of Hazard, Kentucky, to help finance construction of water and sewer lines to the vicinity of neighboring Lothair. Announcement of the grant was made by Rep. Carl D. Perkins, Hindman.

Three new University of Kentucky community colleges are being planned — at Hazard and Maysville and in Jefferson county.



Great going! New or previously owned, a Cadillac represents the finest motor car investment you can make. Wherever you travel, you do so in complete confidence that you are enjoying the ultimate in motoring pride and pleasure. You'll discover it's great—going Cadillac!

Cadillac's remarkable record of owner loyalty is proof in itself that there is no other motoring experience as satisfying as that of driving a Cadillac. Whether it is a new 1966 model, or one that has seen previous service, the car is so smooth and so elegantly quiet, its conveniences so luxurious, and its safety features so reassuring, that Cadillac owners motor with a unique sense of confidence and relaxation. When you add all this pleasure and distinction of Cadillac ownership to its solid reputation for quality and long life, it's easy to see why Cadillac continues to be the finest automobile investment in the land. Your authorized Cadillac dealer has a fine selection of new Cadillacs and meticulously cared for used Cadillacs, whichever best suits your budget and your family. He will do everything possible to assure your complete motoring satisfaction... and is waiting to serve you now.

IT'S GREAT... GOING **Cadillac** Standard of the World
 SEE YOUR AUTHORIZED CADILLAC DEALER FOR THE FINEST IN SALES AND SERVICE OF NEW AND USED CARS.

HUGHES MOTOR COMPANY
 South Lake Drive • Prestonsburg, Ky.

Nationally-Advertised Brands

FATHER'S DAY, JUNE 19th

BUY HIM A GIFT OF QUALITY AT



FREE GIFT WRAPPING

STORE and SHOE STORE

IN PRESTONSBURG, KY.

ARROW — HYDE PARK — PALM BEACH — JANTZEN — HIGGINS — PURITAN — DOBBS — LEVI — NORRIS CASUALS — ENGLISH LEATHER — ALLEN EDMOND — FLORSHEIM — RAND

IN HOSPITAL
Ernest B. Osborne remains at the Prestonsburg General hospital where he is recovering from injuries suffered when his truck was hit by a coal truck here. Mr. Osborne suffered nine broken ribs, X-ray examination showed.

REBEKAH MEETING
Rebekah Lodge No. 31, Prestonsburg, will be host Saturday to all lodges in District 4. Mrs. Frances Scofield, Assembly president, of Shelbyville, will make her official visit at this meeting and conduct inspection. She will be accompanied by the state secretary, Mrs. Elizabeth Oakley, of Madisonville. A dinner at 6:30 p.m. will precede the meeting. All members are invited to come and bring a covered dish.

FAMILY REUNION
Mrs. Reba Hale, Mr. and Mrs. Arthur Haywood, and children, Mr. and Mrs. Harry Ranier, Mr. and Mrs. Harry H. Ranier, and baby, Mr. and Mrs. Edward Worland, Edward Worland, Jr., and Mrs. Morris Caudill, and baby, went to Olive Hill, Sunday, where they joined other members of the Oppenheimer family for a reunion there.

RETURN TO KANSAS
Mr. and Mrs. Larry Bevins and children returned to their home in Kansas, Sunday, after a visit here with her parents, Mr. and Mrs. Arnold Compton. Mrs. Bevins is improved from a broken foot, sustained before coming to Prestonsburg.

SPEND WEEK-END HERE
Mr. and Mrs. Henry Greene, Gail, Sharon and Dale, returned to their home in Columbus, Ohio, after spending the week-end here with his parents, Mr. and Mrs. Perry Greene.

VISITS PARENTS HERE
Mr. and Mrs. Robert Wallace had as guests this last week, their son and family, Mr. and Mrs. Gabriel R. Wallace, Pamela Jane and Jeffery Wayne, of Huntsville, Alabama.

ENTERTAIN TO DINNER
Mr. and Mrs. Robert Wallace entertained with a family dinner Tuesday evening. Those present were Mr. and Mrs. Gabriel Wallace, Pamela Jane and Jeffery Wayne, of Huntsville, Alabama, Mrs. Paul Gambil, Roger and Sarah, of Blaine, Kentucky, and Zella Faye Wallace.

Society News
Phone 886-3052 not later than noon on Monday.

ATTEND GRADUATION

Mr. and Mrs. Chalmers Frazier, Bill Frazier, Mrs. Earl A. Stumbo, Mr. and Mrs. John W. Sutherland, Jr., attended the graduation exercises of Miss Kay Anne Frazier at Transylvania College, Sunday.

SPEND WEEK-END HERE

Mr. and Mrs. Donald L. Meade and children, of Lexington, spent the week-end here with her mother, Mrs. Gladys P. White.

VISITING HERE

Mrs. Erma Goble, Miss Louise E. Goble and Daniel L. Goble and children, Dari, Elizabeth Ann and Kerri Lee, of Falls Church, Virginia, are here this week visiting Mr. and Mrs. James E. Goble, and family, and Mr. and Mrs. John R. Baldrige, Warco. While here they will visit Mr. and Mrs. Charles Goble and family, at West Liberty.

HOMEMAKERS MEET

The Day Homemakers Club met June 9 at the home of Mrs. Ella Sturgill. The devotional was given by Mrs. Freda Dorton, and the treasurer's report by Mrs. Peg Hewlett.

The lesson for the month was finishing projects of antiquing pictures and looper loop place mats. Ruth Francis and Opal Dingus showed different steps in these projects.

The annual picnic at Dewey Lake shelter house will be held July 14 at 5:30 p.m. Each member is to bring enough food for her family or guest.

Members present: Mesdames Freda Dorton, Ruth Francis, Opal Dingus, Beulah Williamson, Peg Hewlett and guest Beatrice Leslie, Patty Walsh, Frances Pitts, and hostess Mrs. Sturgill.

IN LEXINGTON HOSPITAL

Mrs. Woodrow Burchett entered Central Baptist hospital, Lexington, this week for treatment of a heart condition.

TO SPONSOR DINNER

The Dewey Lake Fish & Game Club will sponsor a chicken-and-dumplings dinner June 25, from 3 p.m. to 8 p.m., at the Prestonsburg high school lunchroom.

RETURN FROM HONEYMOON

Mr. and Mrs. Jack Stumbo returned Tuesday from their honeymoon, spent in Florida and the Bahamas.

KING CO. FALL SHOWING

The E. W. King Company, of Bristol, Tennessee, is having a Fall showing of wearing apparel, shoes and toys all this week at the Carl Riffe showrooms in the Town Center. Here for the show are Jerry King, Jay King, George King, Howard Miller, Howard White, "Bud" Sherwood. Mrs. Carl Riffe is representative of the company.

RETURN FROM VACATION

Miss Mary Jo Shivel and Miss Linda Sue Stephens returned home last week from a brief vacation spent in Daytona Beach and St. Petersburg, Florida. Their vacation was cut short due to hurricane warnings.

Stumbo Honored



The 1966 edition of "The Chieftain," annual publication of Fairfield (Ohio) high school, was dedicated to Delano Stumbo, guidance counsellor at the school and son of Mr. and Mrs. Charles Stumbo, of Lancer. Through Stumbo's assistance Fairfield seniors this year received scholarship awards totalling \$35,000. He was graduated from Prestonsburg high school and taught here in 1960 and 1961.

- 1 -

(Continued from Page 1)

MARRIAGE LICENSES

(June 2-15)
Flem Robert Messer, 30, and Tena Ann Evans, 22, both of Prestonsburg. Ted Burke, 18, Halo, and Freda Mae Newman, 18, Hi Hat. Charles Stephens, 18, Lancer, and Deanna Collins, 17, Thomas. Jack Stumbo, 27, and Sara Noel Hill, 27, both of Prestonsburg. Roger McKinney, 21, Printer, and Betty Stanley, 21, Melyin. James L. Beard, 22, Dayton, Ohio, and Hollie Newsome, 19, Craynor. Wendell Noble, 22, Wayne, Michigan, and Susan Bates, 19, Bypro. Jerry Arnold Music, 20, Auxier, and Nellie Louise Hatfield, Water Gap. Don Thornsberry, 19, Wheelwright, and Sandra Coleman, 19, Wayland. Paul T. Williams, 18, West Prestonsburg, and Nora Lou Poe, 18, Prestonsburg. Andy Mitchell, 21, Lancer, and Grathel Lowe, 17, Stanville. Ed Arnold Nelson, 18, Prestonsburg, and Wonell Butler, 18, David. Jack Hamilton, 20, and Joyce Ann Tackett, 17, both of Craynor. Byron Dixon Nunnery, Jr., 21, and Sonia Bee Allen, 21, both of Prestonsburg.

W. S. C. S MEETS

The Woman's Society of the First Methodist Church met June 6 at the home of Mrs. Harry Ranier. After the business session, the program, "Strangers No More," was presented and a film, entitled "Boundary Lines," was shown to the group.

Refreshments were served by the hostess to the following members: Mesdames George D. Brown, Jr., Oka Dorton, Lillian Pelphrey, James Carter, Arnold Compton, Carl Horn, Lena Brown, Adrian Roberts, Robert Burchett, Arnold Clark, Thomas Hereford, Richard Spurlock and John F. Brown.

SUMMER PIANO AND ORGAN LESSONS

ENROLL NOW

JOHN GRANT WHEATLEY STUDIOS OF MUSIC

STUDIO FOR MARTIN AND ALLEN LOCATED ON MYRTLE DINGUS PROPERTY NEXT TO MARTIN THEATRE.

ENROLLMENT ON MONDAYS AND THURSDAYS

PRESTONSBURG STUDIO LOCATED IN LAYNE BLDG. OVER BEN FRANKLIN STORE.

ENROLLMENT ON WEDNESDAYS

PAINTSVILLE STUDIO, 45 MAIN ST.

ENROLLMENT ON FRIDAYS

CLASSES FOR BEGINNERS, INTERMEDIATE AND ADVANCED STUDENTS

Floyd County Times, June 16, 1966 — Sec. 1, Page 7

RETURN TO NASHVILLE

Mrs. Raleigh Archer and baby daughter, Margaret Beckwith, returned to Nashville, Tennessee, this week after a visit of a week with Dr. Archer's parents, Dr. and Mrs. George P. Archer, and family.

VISITING PARENTS HERE

Mr. and Mrs. Harold B. Rice and Karen Lynn, of Raleigh, N. C., and Mr. and Mrs. William Gervin Spradlin, of Mississippi, are here visiting their parents, Mr. and Mrs. Lenna Spradlin on Arnold avenue.

GIFTS POP
AIMED TO PLEASE

HAGGARD Slacks IMPERIAL

EXCLUSIVE SHAPE-O-MATIC WAISTBAND

Inside and out, the best tailored slacks you can buy!

No one uses better fabrics than Haggard. No one is more careful about tailoring details. And Haggard's extra-deep Shape-O-Matic waistband gives these fine dress slacks the luxury touch that assures you a trimmer, neater fit. No one tailors a better pair of dress slacks, so choose yours now in finest tropical-weight fabrics. In your favorite colors and size.

Also, for Dad:
Sport Coats, Suits, Shirts, Ties, Socks, Bermuda Sets, Toiletries by Savage, Jade East and Roger & Gallet.

SHOP FOR POP
at
B. F. CASUAL SHOP
and the
BEN FRANKLIN STORE
Court Street • Prestonsburg, Ky.

The Lad 'n Lassie Shop

6B Richmond Plaza

PRESTONSBURG, KY.

Wishes to Recognize the Opening of the New Municipal Swimming Pool by Reducing all Swim Suits and Beach Wear 20%, Thursday, Friday and Saturday, June 16-17-18 Only.

Phone 886-3142 — Prestonsburg, Ky.

FATHERS DAY SPECIALS
SHOP THESE POP-PLEASING BUYS!

REMEMBER DAD ON FATHER'S DAY, JUNE 19



Men's White and Pastel

DRESS SHIRTS

\$3.99 Each

or

3 for \$10

Men's Five Brothers' **WORK PANTS**

Reduced to

\$2.98



Van Heusen

SPORT SHIRTS

\$4 and \$5

Men's **BILLFOLDS**

Reg. \$7.50

Now **\$3.99**

Men's **BERMUDA SHORTS**

Plaids and Solids

★

Jade East

COLOGNE AND AFTER-SHAVE SETS

★

Banlon

SOCKS

89c each or

3 prs. \$2.50



Men's Farah

STAY-PRESS PANTS

TIES Paisley and Stripes \$1.50 each

Also, Men's

SHOES, JEWELRY, BATH ROBES, BELTS

A. W. COX DEPT. STORE

Court Street • Prestonsburg, Ky.

Remember Dad on His Day!

(Father's Day, June 19)

May We Suggest?—

Wallets, Key Rings, Tie Tacks, Cigarette Lighters, etc.

The Olde Gift Shoppe
Hi Hat, Ky.

Vacation Time SPECIALS

All Special Savings at

B. & D. MOTOR CO.

Phone 874-2482

(Incorporated)

Allen, Kentucky

NUMBER
1
BARGAINS

NUMBER **1** BUYS
FROM The No. 1 GUYS

NUMBER
1
SAVINGS

See These Fine Late Model Cars At Smashed Prices.

—CONVERTIBLE TIME!—

1962 CADILLAC CONVERTIBLE
All power, solid red with white top,
white vinyl leather interior.

1964 PONTIAC CATALINA CONVERTIBLE
Blue with matching interior, black top. Sharp.

1965 CHEVROLET IMPALA SPORT COUPE
V-8, automatic transmission, power steering,
power brakes, solid white with black interior.

1966 CHEVROLET IMPALA SPORT COUPE
V-8, automatic transmission, solid red inside and out.
1964 CORVAIR MONZA SPYDER
Automatic transmission. Local, one owner. Like new.
1964 PONTIAC 2-DOOR HARDTOP
All power. Like new.
1962 OLDSMOBILE 88 2-DOOR HARDTOP
All power, all extras.
1963 PONTIAC GRAND PRIX
All power, solid black, with matching interior.
1964 OLDSMOBILE 4-DOOR HARDTOP
All power, yellow with matching interior. Like new.
1963 CADILLAC 4-DOOR
COUPE DeVILLE HARDTOP
All power, air-conditioned.
Two 1964 CHEVROLET Impala Sport Coupes
One white, one black. V-8's with automatic transmission.
1961 FORD GALAXIE 500
V-8, automatic transmission, all power.
Local, one owner. Like new.

1961 CHEVROLET Impala 4-Door Hardtop
V-8, automatic transmission. Excellent condition.
TWO 1966 COMET 4-DOORS
Driver training cars. V-8, automatic transmission,
solid white with red interior. SAVE!
1966 FORD 7-LITRE
All power, bucket seats, V-8, automatic transmission,
red with white vinyl top.
1964 COMET CALIENTE 2-DOOR HARDTOP
V-8, standard shift. Local, one owner.
1965 COMET 4-DOOR SEDAN
6-cylinder, automatic transmission. Local, one owner.
1964 COMET 4-DOOR SEDAN
Standard transmission, 6-cylinder. Local, one owner.
1962 CHEVROLET IMPALA 4-DOOR
All power, V-8, automatic transmission, air-conditioned.
1963 FORD GALAXIE 500 2-DOOR HARDTOP
All power, V-8, automatic transmission. Like new.
1962 BUICK ELECTRA 225
All power, air-conditioned. Local, one owner.
1966 CHEVROLET 1/2-TON PICKUP
Stepside. Long wheel base. V-8, standard transmission,
air-conditioned. All extras with tamper.

SAVE AT B. & D. ON A NEW COMET OR MERCURY

We give 24-month or 24,000-mile Warranty on ALL new cars. B. & D. has been a Mercury-Comet dealership since 1960 and has many satisfied customers throughout Floyd county and Eastern Kentucky. We have a complete service department and we service what we sell.

TRADE AND SAVE WITH FLOYD COUNTY BOYS!

"We Service What We Sell"

See Chester Pack, George Burchell, Jerry Lafferty or Robert DeRossett

ALMAR DRIVE-IN THEATRE

ALLEN, KY.
THURS., FRI., June 16-17—
Double Feature—
Friday, Jack-Pot Night—\$175
"Dear Brigitte"
(Color)
James Stewart, Glynnis Johns
Plus
"The Strangler"
Victor Buono, David McLean
SATURDAY, June 18—
Triple Feature—
"Beach Ball"
(Technicolor)
Edd Byrnes, Chris Noel
"Wild in the Country"
(Color)
Elvis Presley, Tuesday Weld
"Arizona Raiders"
(Technicolor)
Audie Murphy
SUN., MON., June 19-20—
First Run
"Ghost in the Invisible Bikini"
(Color)
Tommy Kirk, Deborah Walley
TUES., WEDNES., June 21-22—
TUESDAY, PLAY LUCKY
WEDNESDAY, BUCK NIGHT
"Terror in the City"
Lee Grant, Richard Bray

IN JUST 15 MINUTES
IF YOU HAVE TO
SCRATCH YOUR ITCH,
Your 48c back at any drug
store. Quick-drying ITCH-ME-
NOT deadens the itch and burning.
Antiseptic action kills
germs to speed healing. Fine for
eczema, insect bites, foot itch,
other surface rashes. NOW at
ROSE DRUG.

PRESTONSBURG
DRIVE-IN
THURS., FRI., June 16-17—
Double Feature—
"The Spy Who Came In
From the Cold"
Richard Burton, Claire Bloom
Plus
"Die! Die! My
Darling!"
(Stabbing Color)
Tallulah Bankhead,
Stefanie Powers

SATURDAY, June 18—
Triple Feature—
"The Ipress File"
(Technicolor)
Michael Caine
"Wild on the Beach"
Frankie Randall, Sherry Jackson
"Apache Uprising"
(Technicolor)
Rory Calhoun, Corinne Calvet
SUN., MON., TUES.,
June 19-20-21—
"The Hallelujah Trail"
(Technicolor)
Burt Lancaster, Lee Remick,
Jim Hutton, Pamela Tiffin

Mrs. Mollie Ousley, 80, Passes Away Monday At Hospital Here

Mrs. Mollie Jones Ousley, of Risner, widow of Joseph Ousley, died Monday at the Prestonsburg General hospital. She was 80 years old.
A native of Magoffin county, she was the daughter of Daniel and Amanda Patrick Jones.
Surviving are six sons, Nero Ousley, of David, Alonzo Ousley, Lancer, Zeb and Richard Ousley, both of Risner, Raymond and Melvin Ousley, both of Albion, Michigan; four daughters, Mrs. Sullia Clifton and Mrs. Amanda Cooper, both of Albion, Michigan, Mrs. Minnie Ousley, Jeffersonville, Ohio, Mrs. Julia Kilgore, Olivet, Michigan; three brothers, Charlie, Green and Harrison Jones, all of Hueysville.
Funeral services were conducted from the residence Wednesday at 10 a.m., the Revs. Wallace Calhoun and Hobert Holbrook officiating. Burial was made in the Ousley family cemetery under the direction of Carter & Callihan Funeral Home.

COMPLETES TRAINING
Fort Sill, Okla.—Pvt. Jerry A. Music, 20, whose mother, Mrs. Josephine Music, lives at East Point, Kentucky, completed advanced artillery training at the Army Artillery and Missile School, Fort Sill, Oklahoma, June 2. He was trained as a cannoneer in field artillery.
Pvt. Music entered the Army in January, 1966, and completed basic training at Ft. Knox, Kentucky. He is a 1965 graduate of Meade Memorial high school, Williamsport.

— 2 —
(Continued from Page 1)
AND IT WAS THEN
I am aware of the inadvisability of overmuch harking back, but I wonder if boys still find a hole in the road filled with dust and make that squishing sound and miniature explosion by socking a bare foot down into it, hard.
We played farmer in the dust, back then, on many cooling dusks laying off a field in the roadway, planting imaginary corn and going through all the motions of farming, short of getting down to work. What a marvelous age that was—there wasn't a car to come along and tear through your field and its fine "crop" growing right there in the road.

OLD STORY—NEW VERSION
This mother whom I know had patiently advised her son as to what he should and shouldn't do, and got nowhere at all. Another of the family didn't help matters by remarking that "your little boy is a big man now."
The incident reminded her of the old story of the hen who sat on a batch of duck eggs and hatched the little creatures and loved and clucked away at them, never knowing that she wasn't the mother of a fine brood of young chicks. Then came the day that her "chickens" took to the pond and while the frantic hen ran, clucking and squawking back and forth along the shore, swam heedlessly away.
"I think of the hen when I talk and advise and suggest and see them go ahead as if I had never spoken," she said. "There's something funny about that story of the mother hen and her brood of ducklings, but at the moment I just don't seem to find it."

No "Quickie" Divorces
Under New Legislation
One of the laws enacted at the 1966 General Assembly session became effective today (Thursday), and it ended "quickie" divorces.
The new law requires both an interlocutory and a final decree before the divorce is final, and between the first decree and the last must be a period of 60 days.

TIMES WANT ADS PAY—

PRESTONSBURG
DRIVE-IN THEATRE
Starts
WEDNESDAY, JUNE 22

THE CALHOUNS
AND
CULPEPPERS

Are at it again!
SONGS
with Guitars & Guitars
with BRAND NEW Country Music
Good Singing Time. Free Show!

Forty
Acre
FEUD

ERLIND HUSKY
MINNIE PEARL
LAI PRICE
GEORGE JONES
LORETTA JONES
LOTTI DRYN
SHEETS DAVIS
WILL ANDERSON
HUGH K. LEWIS
& DEL REEVES
and THE MUSICIANS

Eddie Hill • Bob Corley
Claude Casey Jan Moore
Sam Tomphey

Pikeville College Lists Seven New Trustees

Pikeville College has selected seven new members for its board of trustees, Redford Damron, president of the college, announced this week.
The new trustees were also accepted by Synod of Kentucky at its annual meeting, June 13-15.
The new members of the board of trustees are:
E. Paul Williams, president of the Second National Bank of Ashland; Merle E. Robertson, retired chief executive officer and present director of Liberty National Bank and Trust Company, Louisville; Dr. Alfred D. Biggs, an alumnus of Pikeville College, and a prominent consulting pediatrician in Chicago; John W. Woods, Jr., president of the Third National Bank of Ashland; Finis E. Davis, vice-president and general manager of the American Printing House for the Blind, Louisville; the Rev. Ernest J. Lewis, pastor of the College Hill Presbyterian Church, Cincinnati, O.; the Rev. James H. Rucker, pastor of the First Presbyterian Church, Maysville, Kentucky.

NOTICE
Mac Cantrell, of Melvin, Kentucky, has filed application with the Floyd County Court for permit to operate a place of entertainment, a restaurant, The Hilltop Inn, between Wheelwright Junction and Melvin, Kentucky.
C. OLLIE ROBINSON,
County Court Clerk
6-16-3t

Page 8, Sec. 1 — Floyd County Times, June 16, 1966

WORKMAN INJURED
Onda Lowe Hunt, welder for the Ranier Construction Company, was severely injured Tuesday while working on the Mountain Parkway Skylift at Dewey Lake. He fell approximately 30 feet, breaking his nose and a cheek-bone. Hunt was taken to the Prestonsburg General hospital.

ATHLETE'S FOOT
HOW TO TREAT IT.
IN ONE HOUR after applying T-4-L (a batch of chemicals in alcohol), itching must STOP. In 4 days infected skin sloughs off. Then you watch HEALTHY skin appear! Sound simple? Try it. Thousands have. If not DELIGHTED, your 48c back at any drug counter. NOW at ROSE DRUG.

Complete line of campers—91 coaches to choose from.

Buy Today and Pay Once a Year—When You Sell Your Crops. Come In Today.

Buy Here
Financing on Spot

Open After Church on Sunday

Eastern Kentucky's Largest Mobile Home Display
FLEMINGSBURG, KENTUCKY

Own a Modern Home for as low as \$2795.00 and on Small Monthly Rent Payments

STRAND And MARTIN THEATRE

THURS., FRI., SAT., JUNE 16-17-18

A HAPPY HOUSEHOLD GOES TO THE DOGS

...when a dainty dachshund turns into a mischievous monster!

WALT DISNEY PRESENTS THE UGLY DACHSHUND

starring Dean JONES • Suzanne PLESSETTE
Charlie RUGGLES

Screenplay by ALBERT ALEY • WINSTON HIBLER • NORMAN TOKAR
Co-producer Directed by TECHNICALOR™
Released by BUENA VISTA Distribution Co., Inc. ©1965 Walt Disney Productions

The PERFECT Program!
Walt Disney presents Winnie the Pooh and the honey tree
An All-Cartoon Featurette
Technicolor

Look to the name WALT DISNEY for the finest in family entertainment.

READY, FROM THE WORD 'GO!'

OUR CONSIDERABLE ASSETS MAKE IT POSSIBLE TO RENDER FINANCIAL AID TO THE FULLEST EXTENT AND QUICKLY. PUT OUR MONEY TO WORK FOR YOU!

Benefit from our healthy record in banking. Save where your savings are secure and always available. Your account is insured up to \$10,000 by the Federal Deposit Insurance Corporation. And your interest-earning nest-egg is always available for any emergency or financial crisis. For a debt-free future, save today.

1st NATIONAL BANK

Member Federal Deposit Insurance Corporation
Prestonsburg — Martin

OVER-STOCKED SALE!

BEDROOM SUITES -- LIVING ROOM SUITES -- MAPLE DINING ROOM FURNITURE -- MATTRESSES AND BOX SPRINGS -- CHROME AND BRONZETONE DINETTES -- ODD CHAIRS -- MIRRORS -- PICTURES -- REFRIGERATORS -- HOME FREEZERS -- GAS AND ELECTRIC RANGES -- SINKS -- BATH OUTFITS -- PAINT -- TOOLS AND SMALL APPLIANCES -- WE'RE OVER-STOCKED -- WE'VE CUT PRICES -- SAVE UP TO 50%. REMEMBER THIS SALE -- FRIDAY, SATURDAY, JUNE 17-18th.

SPECIAL DISCOUNT
for
FATHER'S DAY
Choice of Colors
Up to **20% off**



21 GALLON
GARBAGE CAN
Reg. \$2.99
\$1.99

DELUXE ELECTRIC IRON
\$6.99

MIRROR ELECTRIC
COFFEE MAKER \$6.99

MIRRO
PRESSURE COOKER
4 qt. **\$5.99** 6 qt. **\$9.99**

PORCH & LAWN **FURNITURE**
3-Piece Metal Glider and Chair
Set **\$45.00**
Choice of Colors — Red-Yellow-Green

LAWN CHAIRS 1/3 off
One Group Scratched and Dented — Limited Quantity

GENERAL ELECTRIC
VACUUM CLEANER \$29.97
Limit One to a Customer

Boys' or Girls' 26-in.
BICYCLES \$29.97 Each

DELUXE STEAM IRON
\$8.99

PAINT SALE

FLAT WALL PAINT
Only 412 Gals. To Sell
\$2.99

Hanna's OUTSIDE WHITE PAINT
Reg. \$4.99
\$3.99

PORCH AND FLOOR ENAMEL
Only 246 Gals. To Sell
\$3.88

PAINT ROLLER AND TRAY
67c

ELECTRIC FAN
20-in. PORTABLE
\$16.77

LARGE 24-in.
BARBEQUE GRILLE
\$5.99 Each

LAWN FURNITURE
Folding Chairs \$2.99 each
Folding Chaise \$6.77 each

3-PIECE WHITE
BATH OUTFIT \$95.00

1/2 H. P. DEEP WELL
WATER PUMPS
\$99.77

PLASTIC PIPE

1/2"	\$2.47	100 Feet
3/4"	\$4.27	100 Feet
1"	\$6.88	100 Feet
1 1/4"	\$9.67	100 Feet
1 1/2"	\$11.74	100 Feet

KITCHEN SINKS

66" DOUBLE BOWL — White Formica Top
\$89.95

66" DOUBLE BOWL — White Porcelain Top
\$99.95

54" SINGLE BOWL — White Porcelain Top
\$69.95

WATER HEATERS
GLASS LINED — 10 Year Warranty

30 Gallon Gas **\$48.88**
40 Gallon Gas **\$58.88**

★

FIRST TIME at this LOW PRICE

Cover formerly used on \$79.50 Posturepedic® plus our most costly deep quilting

Now only **\$49.95** Full or twin size mattress or box spring



Sealy

EXTRA FIRM Golden Sleep Supreme

- Rich heavy decorator cover
- Puffy scroll quilting
- Edge Gards® end sagging edges
- Duro Flange construction

DURING OUR GOLDEN SLEEP SALE

3-Piece Modern **BEDROOM SUITES**
Double Dresser and Mirror, Book Case Bed, Large Chest
Regular \$139.95
\$89.67

3-Piece Maple **BEDROOM SUITE**
Large Double Dresser and Mirror, Spindle Bed, Chest, Drawers
Regular \$259.95
\$198.77

Full 36-inch **GAS RANGES**
49 To Choose From AS LOW AS
\$137.77

2-Piece Early American **LIVING ROOM SUITES**
\$137.77

One Lot of Mis-Matched **MATTRESSES AND BOX SPRINGS**
1/2 PRICE
One Group of ODD BEDS—1/2 Price

5-Piece **MAPLE DINETTE**
Table and 4 Chairs
\$89.95

Solid Hard Rock Maple **DINING ROOM FURNITURE**
138 Pieces To Choose From
20% OFF

Solid Hard Rock Maple **BEDROOM FURNITURE**
20% OFF

2-Piece Modern **LIVING ROOM SUITE**
LARGE SOFA AND CHAIR
Regular \$269.95
Only 12 To Sell
\$177.66

Early American **LIVING ROOM FURNITURE**
Two of the Most Highly Respected Names in Living Room Furniture—Kroehler Crestwood
114 Suites To Choose From
20% OFF

3-Piece **TABLE GROUPS**
1—Cocktail Table; 2—Step Tables
Choice of 3 Colors and Styles
Regular \$19.98
\$10.77

★

★

REDUCED
below former nationally advertised price



Sealy

FIRM Golden Classic
\$39.88 Full or twin size
mattress or box spring

- Rich decorator print cover
- Edge Gards® end sagging edges
- Smooth, button-free surface
- Hundreds of steel coils

DURING OUR 85th ANNIVERSARY SALE

★

Wm. Arrowood Hdwe. & Furniture

TWO LOCATIONS IN PRESTONSBURG TO SERVE YOU BETTER

COURT STREET, Phone 886-3085

SOUTH LAKE DRIVE, Phone 886-6211

**ZONING ORDINANCE
FOR**

THE CITY OF PRESTONSBURG, KENTUCKY

**ARTICLE I
PREAMBLE**

11. ENACTING CLAUSE

The City Council of Prestonsburg, Kentucky, as authorized by the Kentucky Revised Statutes, Sections 100.500 through 100.600, ordains as follows:
12. TITLE

This ordinance is entitled "Zoning Ordinance for the City of Prestonsburg, Kentucky," and may be referred to as the Zoning Ordinance. The Zoning Map referred to herein is entitled the "Zoning Map for Prestonsburg, Kentucky," and may be referred to as the Zoning Map. The Prestonsburg Zoning Map is hereby made a part of this Ordinance. There is on file with the Prestonsburg City Clerk one copy of the map and text comprising together the official Zoning Ordinance for the City of Prestonsburg, Kentucky. A certified copy of the map and text are on file with the Planning Commission. The Chairman of the Planning Commission shall be responsible for maintaining the currency of both the official Zoning Map and the certified copy, according to Sections 65 and 66 of this ordinance.

13. PURPOSE

The purpose of this ordinance is to promote the general welfare by establishing and regulating zoning districts throughout the City of Prestonsburg for the specific purposes detailed in the Kentucky Revised Statutes, Section 100.520. In establishing the zoning districts, this ordinance seeks the general welfare, in other words, by designating sufficient space for all necessary uses of the land, by protecting the permitted uses in each district from the undesirable effects of conflicting uses, and by ensuring the stable value of all permitted development. This ordinance further seeks the general welfare by protecting the efficiency and encouraging the improvement of traffic circulation and access to the land in all districts in order that daily travel and commerce may increase in safety and may be carried forth with a minimum of delay for the benefit of all activities and persons in the City of Prestonsburg.

**ARTICLE II
GENERAL REGULATIONS**

21. DEFINITIONS

The words which are defined are those which have special or limited meanings as used in this zoning ordinance and might not otherwise be clear. Words whose meanings are self-evident as used in this zoning ordinance are not defined here.

1. Accessory Structure or Use: Any structure or use, other than the principal structure or use, directly incidental to or required for the enjoyment of the permitted use of any premises; also as specifically designated under the zoning district regulations of this zoning ordinance.

2. Alley: A public passage or way affording a secondary means of vehicular access to abutting property and not intended for general traffic circulation.

3. Agriculture: The use of the land only (minus agricultural structures) for the cultivation of crops or the raising of animals or preservation in its natural state.

4. Agricultural Structure: Any structure or building accessory to the principal agricultural use of the land.

5. Alteration: Any change or addition to the load-bearing members or the foundation of a structure.

6. Building: Any structure constructed or used for residence, business, industry, or other public or private purposes, or accessory thereto; and including tents, lunch wagons, dining cars, and similar structures, which fully enclose space for occupancy by persons or their activities.

Principal Building: A building, including covered porches, carports and attached garages in which is conducted the principal use of the lot on which it is situated. In any residence district any dwelling shall be deemed to be the principal building on the lot on which the same is situated.

7. Commercial Floor Area: Floor area of buildings which is devoted to the storage and display of merchandise, the performance of consumer services, or the circulation and accommodation of customers.

8. Consumer Services: Sale of any service to individual customers for their own personal benefit, enjoyment, or convenience, and for fulfillment of their merchandise, the performance of consumer services, include the provision of personal services such as cleaning and barbering, the provision of lodging, entertainment, specialized instruction, financial services, automobile storage, transportation, and similar services.

9. Dwelling: A dwelling is a building providing shelter, sanitation, and the amenities for permanent habitation. It does not include mobile homes, temporary lodging, or sleeping rooms.

Dwelling Unit: One room, or rooms, connected together, constituting a separate, independent housekeeping establishment for owner occupancy, or rental or lease on a weekly, monthly, or longer basis, and physically separated from any other rooms or dwelling units which may be in the same structure, and containing independent cooking and sleeping facilities.

10. Family: One or more persons occupying a single dwelling unit, provided that unless all members are related by blood or marriage, no such family shall contain over five persons, but further provided that domestic servants employed on the premises may be housed on the premises without being counted as a family or families.

11. Height of Structure: The vertical distance measured from the average finished grade at the front building line to the highest point of the structure.

12. Home Occupations: Professional offices, studios, personal services, and the renting of sleeping rooms maintained or conducted within a dwelling. Such activities are incidental to the principal residential use and involve the employment of no more than one person who does not reside on the premises.

Such activities occupy no more than twenty-five percent of the total floor area of a dwelling. Any activity in which the selling of any merchandise is the primary function is not a home occupation.

13. Industry, Heavy: Those industries whose processing of products results in the emission of any atmosphere pollutant, light flashes or glare, odors, noise, or vibration which may be heard or felt off the premises, and those industries which constitute a fire or explosion hazard.

Industry, Light: Those industries whose processing or products result in none of the above conditions.

14. Lot: A parcel of land under one ownership devoted to a common use or occupied by a single principal building plus accessory structures. Agricultural tracts are not included.

Corner Lot: A lot which abuts on two intersecting streets at their intersection.

Double-Frontage Lot: Any lot other than a corner lot which abuts on two streets.

Lot Line: The boundary dividing a lot from a right-of-way, adjoining lot, or other adjoining tract of land. (Front, rear, and side lot lines, are self-explanatory.)

Lot of Record: A lot which is recorded in the office of the County Clerk.

15. Mobile Home: Any vehicle or similar portable structure used or so constructed as to permit its being used as a conveyance upon streets and as a dwelling for one or more persons.

Mobile Home Park: A tract of land prepared and approved according to the procedures in this ordinance to accommodate ten or more mobile homes.

Mobile Home Space: A parcel of land delineated within a mobile home park upon which may be located one mobile home. The word space, when used

in Section 24.1 and 24.2 of this order, shall be held to mean "mobile home space."

16. Nonconforming Structure or Use: A structure or use of any premises which does not conform with all provisions of this zoning ordinance but which existed before being designated as nonconforming by the adoption or amendment of this ordinance.

17. Nonretail Commercial: Commercial sales and services to customers who intend resale of the products or merchandise sold or handled. For example, nonretail commercial includes wholesaling, warehousing, trucking terminals, and similar commercial enterprises.

18. Outdoor: Refers to that which is not within a building.

19. Planned-Development Project: A complex of structures and uses planned as an integral unit of development rather than as single structures on single lots.

20. Premises: A lot or other tract of land under one ownership, and all the structures on it.

21. Processing: Manufacturing, packaging, repairing, cleaning, and any other similar original or restorative treatment applied to raw materials, products, or personal property. Processing does not refer to the fabrication of structures.

22. Public-Service Building: Any building necessary for the operation and maintenance of a utility.

23. Retail Sales: Sale of any product or merchandise to customers for their own personal consumption and use, and not for resale.

24. Road: A traffic-carrying way. As used in this zoning ordinance, a road may be privately owned.

25. Signs, Advertising: Any device designed to inform or attract the attention of persons not on the premises on which the sign is located, provided however that the following shall not be included in the application of the regulations herein:

a. Signs not exceeding one square foot in area and bearing only property numbers, post box numbers, names of occupants of premises, or other identification of premises not having commercial connotations;

b. Flags and insignia of any government except when displayed in connection with commercial promotion;

c. Legal notices, identification, informational, or directional signs erected or required by governmental bodies;

d. Integral decorative or architectural features of buildings, except letters, trademarks, moving parts, or moving lights;

e. Signs directing and guiding traffic and parking on private property, but bearing no advertising matter and four (4) square feet or less in area.

Signs, Number and Surface Area: For the purpose of determining number of signs, a sign shall be considered to be a single display surface or display device containing elements organized, related, and composed to form a unit. Where matter is displayed in a random matter without organized relationship of elements, or where there is reasonable doubt about the relationship of elements, each element shall be considered to be a single sign.

The surface area of a sign shall be computed as including the entire area with a regular geometric form or combinations of regular geometric forms comprising all of the display area of the sign and including all of the elements of the matter displayed. Frames and structural members not bearing advertising matter shall not be included in computation of surface area.

Sign, On-Site: A sign relating in its subject matter to the premises on which it is located, or to products, accommodations, services, or activities on the premises. On-site signs do not include signs erected by the outdoor advertising industry in the conduct of the outdoor advertising business.

Sign, Off-Site: A sign other than an on-site sign.

26. Sleeping Room: A single room rented for dwelling purposes but without the amenities for separate and independent housekeeping.

27. Special Use: A use which must receive special approval by the Planning Commission, or by the Board of Adjustment if delegated, in order to be permitted in a zoning district.

28. Street: Any highway or other public traffic-carrying way. An arterial street is any numbered Federal, State, or County highway or as designated by the Planning Commission.

29. Structure: Any combination of materials fabricated to fulfill a function in a fixed location on the land; includes buildings.

30. Trailer: Any vehicle or similar portable structure used or so constructed as to permit its being used as a conveyance to transport cargo other than persons upon the streets and highways. The term "trailer" does not mean "mobile home" as defined and used in this ordinance.

31. Use: Broadly, refers to the activities which take place on any land or premises and/or to the structures located thereon and designed for those activities.

32. Variance: A departure from strict conformance with the dimension and area regulations, which may be approved by the Board of Adjustment.

33. Yard: The open space surrounding the principal building on any lot, unoccupied and unobstructed by any portion of that building from the ground to the sky except where specifically permitted by this zoning ordinance. Yards are further defined as follows:

Front Yard: That portion of the yard extending the full width of the lot and measured between the front lot line and a parallel line tangent to the nearest part of the principal building, which line shall be designated as the front yard line.

Rear Yard: That portion of the yard extending the full width of the lot and measured between the rear lot line and a parallel line tangent to the nearest part of the principal building.

Side Yards: Those portions of the yard extending from the front yard to the rear yard and measured between the side lot lines and parallel lines tangent to the nearest parts of the principal building.

22. APPLICATION OF REGULATIONS

All existing and future structures and uses of premises within the City of Prestonsburg shall conform with all applicable provisions of this ordinance. Each zoning district is established to permit only those uses specifically listed as permitted, except as hereinafter provided under the nonconforming provisions, and is intended for the protection of those areas.

**23. GENERAL REGULATIONS
FOR STRUCTURES AND USES**

23.1 NONCONFORMING STRUCTURES

Nonconforming structures may be continued subject to the following regulations:

A. Alterations: A nonconforming structure shall not be enlarged, replaced, or structurally altered except in conformance with this ordinance. Any structure, however, may be restored to a safe condition if declared unsafe by the Enforcement Officer or other official with jurisdiction.

B. Restoration: A nonconforming structure damaged more than 50 percent of its replacement value shall not be restored except in conformance with this ordinance. Value of the site of undamaged buildings on the site, and of other improvements on or about the site may not be used in determining percent of damage to the particular structure or structures. Restoration must be begun within ninety (90) days of the date of damage, and in accordance with all pertinent regulations.

C. Construction approved prior to adoption or amendment of this ordinance: Proposed buildings for which building permits have been issued prior to their designation as nonconforming by the adoption or amendment of this zoning ordinance may be completed and used as originally intended provided they are completed and in use one year after the date on which the permit was issued.

23.2 NONCONFORMING USES

Nonconforming uses may be continued subject to the following regulations:

A. Extensions: A nonconforming use shall not be extended or moved to occupy any portion of land or a structure which would otherwise conform with this ordinance.

B. Discontinuance: Whenever a nonconforming use of any premises has been discontinued for a period of six months, no nonconforming use may be re-established on those premises.

C. No nonconforming use may be changed to any other nonconforming use unless the Board of Zoning Adjustment shall find that the proposed nonconforming use is less detrimental to the district than the existing nonconforming use of the property. The Board of Zoning Adjustment may specify such appropriate conditions and safeguards as may be required in connection with such change.

**23.3 APPROVED WATER SUPPLY AND
SEWAGE-DISPOSAL FOR BUILDINGS**

It shall be unlawful to construct any building without water-supply and sewage-disposal facilities approved by the County Health Officer. Wherever water and sewer mains are accessible, buildings shall be connected to such mains. In every other case, individual water supply and sewage disposal must meet the requirements set by the County Health Officer. The County Health Officer's certificate approving proposed and completed water sewage facilities must accompany applications for building permits and certificates of occupancy.

23.4 REGULATION OF PRINCIPAL BUILDINGS

Unless a plat has been approved for a planned-development project, only one principal building and its permitted accessory structures may be erected on any lot of record. Temporary structures are permitted during construction only.

23.5 PLANNED-DEVELOPMENT PROJECT

A planned-development project which may depart from the literal conformance with the regulations for individual-lot development may be permitted in those zoning districts where it is designated as a special use under the zoning-district regulations, or may be permitted in any district after an amendment to the zoning ordinance. All planned-development projects shall be subject to the following regulations:

A. Procedure: When a planned-development project is proposed, the procedure and standards for subdivision approval as set forth in the Prestonsburg Subdivision Regulations shall be followed in their entirety. A preliminary plat and final plat, both approved by the Prestonsburg Planning Commission, shall be required for every planned-development project. The Planning Commission may establish a schedule of reasonable fees to be charged for plat review. The project shall be developed according to the approved final plat. Building permits and certificates of occupancy shall be required for each building according to Sections 52 and 53 of this ordinance.

B. Uses: The uses of premises in a planned-development project shall conform with the permitted uses of the zoning district in which it is located when it is permitted as a special use. If a planned-development project is proposed which includes mixed uses or other uses that are not permitted in the zoning district where it is proposed, or uses not permitted in any zoning district, the project may be permitted after an amendment to the zoning map designating the proposed location as a planned-development district in conformance with Section 64 of this ordinance. The amendment may be made after the conditional approval of the preliminary plat and shall be valid only for that project as approved.

C. Standards: In any planned-development project, although it is permissible to depart from literal conformance with the individual-lot dimension and area regulations, there shall be no diminution of the total equivalent-lot-area, parking-area, and loading- and unloading-area requirements that would be necessary for the equivalent amount of individual-lot development. The Planning Commission may allow reductions in these requirements, however, upon proof by the developer that efficiencies of large-scale development may permit such reductions without destroying the intent of this ordinance.

D. Special Conditions: The Planning Commission shall attach reasonable special conditions to insure that there shall be no departure from the intent of this zoning ordinance. The planned-development project shall conform with all such conditions. Because a planned-development project is inherently more complex than individual lot development and because each such project must be tailored specifically to the topography and neighboring uses, the standards for such projects cannot be inflexible.

The following standards define the typical special conditions the Planning Commission shall attach in addition to the standards for lot, parking, and loading- and unloading-area defined in paragraph C above. The Planning Commission may also attach any other reasonable special conditions.

1. It is desirable that access points to all arterial streets shall be located no more frequently than once every eighth-to-quarter-mile. The Planning Commission may approve the platting of temporary access points in conformance with Section 25.1 of this zoning ordinance.

2. Wherever there is an abrupt change in use—e.g., residential to commercial—it is desirable that a buffer area of open space or protective planting be placed between them in order to protect each use from the undesirable effects of the other.

3. Parking and other public areas used at night shall be adequately lighted, and private areas shall be adequately protected from such lighting and any other lighting from public areas. Public streets may also require protection from excessive glare of lighted areas.

4. It is desirable that all planned-development projects be constructed promptly after approval of the final plat. Construction shall be initiated within one year after approval of the final plat.

23.6 SPECIAL-USE REGULATIONS

Special uses may be permitted in districts as designated under the zoning-district regulations but only when specially approved by the Planning Commission. The Planning Commission may delegate any portion of its authority for approval or disapproval of special uses, with the exception of that of planned-development projects, to the Board of Adjustment and may also withdraw such delegation of authority. Such delegation or withdrawal shall be effected by written notice to the Board of Adjustment by recording in the official minutes of the Planning Commission. All special uses shall be subject to the following regulations unless otherwise stated in this order:

A. All districts: The following special uses only may be approved in all zoning districts:

1. Non-local public utility and private transmission lines and pipes.

2. Radio, television, and telephone transmission towers.

3. Large utility structures and public-service buildings.

4. Expansion of railroads and appurtenances.

B. Specified districts: Other special uses may be approved in only those zoning districts where they are designated as special uses under the zoning-district regulations of this ordinance.

C. Procedure: In applying for a special-use building permit the applicant shall submit a plan to the Enforcement Officer and follow all procedures set forth in paragraph 52.3 A: Procedure for building permit application. The Enforcement Officer shall refer the application to the Planning Commission, or to the Board of Adjustment in cases where the authority has been delegated to it. The Planning Commission may establish a schedule of reasonable fees to be charged for special-use building permits. The applicant shall meet with the Planning Commission or the Board of Adjustment, either of which

may attach reasonable special conditions to an approval of a special use to insure that there shall be no departure from the intent of this zoning ordinance. These special conditions may be similar to the conditions that may be required for planned-development projects. Effect of the special use on surrounding uses shall be considered in determining whether a special use shall be approved or disapproved. The Planning Commission, or the Board of Adjustment if delegated, may approve the application and may issue written authorization to the Enforcement Officer to issue a building permit in full conformance with Section 52.3. The special use, if approved, shall conform with all attached conditions.

**24. COORDINATION WITH KENTUCKY
REVISED STATUTES ON SPECIFIC USES**

24.1 MOBILE HOME PARKS

Mobile Home Parks may be permitted only in those zoning districts where they are designated as a special use under the zoning-district regulations. All mobile home parks shall conform with all provisions of the Kentucky Revised Statutes 219.120 through 219.250 and shall conform with all applicable provisions of this zoning ordinance and all attached special conditions. All mobile home parks shall be subject to the following regulations:

A. Procedure: In applying for a building permit for a mobile home park, the applicant shall follow the procedure set forth in Section 23.6 C of this ordinance describing the application procedure for special uses. The plan to be submitted to the Enforcement Officer shall show at least the following information:

- 1. Name and address of applicant.
- 2. Name and location of mobile home park.
- 3. Dimensions and locations of all lot lines, roads, easements, and mobile home spaces. Each mobile home space shall be numbered.
- 4. Contour lines to indicate slope and drainage.
- 5. Location of all utilities: public and private water, sewage, drainage, and electrical facilities and easements.
- 6. Public areas such as visitors' parking, recreational areas, etc., if such areas are proposed.
- 7. Large-scale plan of one typical mobile home space, showing home location, automobile parking area, etc.
- 8. Location of planting for landscaping purposes or as required for protective buffer purposes as a special condition.

B. Standards: All mobile home parks shall conform with the following standards for development:

1. All mobile home parks shall include spaces for at least ten mobile homes. Mobile homes are not permitted on individual lots outside of approved mobile home parks in any district unless specifically permitted by other provisions of this order.

2. Each mobile home shall have a space of at least 3,000 square feet and shall be at least 40 feet wide.

3. All mobile home parks shall front on a public street for at least one hundred feet.

4. No mobile home or accessory building or structure shall be located closer to any street than the minimum front yard setback for permanent residential structure along said street. Where the mobile home park is not bounded by a dedicated street the minimum setback shall be twenty-five (25) feet.

5. No mobile home shall be located within thirty (30) feet of another mobile home, except that a minimum end-to-end clearance of not less than ten (10) feet shall be permitted, and in instance where the sides opposite the entrance of two (2) mobile homes face each other, the distance between the two mobile homes may be reduced to not less than twenty (20) feet. No mobile home, accessory building, or structure, including patios and carports shall be located within five (5) feet of any individual space boundary.

6. A road with a pavement at least twenty (20) feet wide shall provide direct access to each mobile home space. The area occupied by the road shall not fulfill part of the area requirements for any space. All roads shall be designed to enable mobile homes entering the mobile home park to reverse direction without having to back more than one mobile home length.

7. Automobile Parking Area: See Section 26.1 D 2.

8. All mobile home parks shall conform with the State Board of Health regulations which prescribe standards for water supply, sewage-disposal, and other facilities, and to all other pertinent City, County, or State codes, ordinances, and regulations. Each mobile home park shall be adequately drained so that no mobile home space shall be subject to the collection of storm water.

9. All mobile home parks shall be used for the exclusive purpose of providing parking spaces for mobile homes, except that this shall not be construed to prevent the erection of any structure, such as an office building which would be used solely for the administrative activities connected with the park, or storage shelters which would be used by the residents of the same park for the purpose of storing personal effects, or any other structure which may be deemed an accessory to the operation of a mobile home park.

C. Issuance of building permit: The Planning Commission, or the Board of Adjustment if delegated by the Planning Commission, may attach reasonable special conditions to its approval of mobile home parks and may direct the Enforcement Officer to issue a building permit when the applicant presents a valid construction permit from the State Department of Health as required by Kentucky Revised Statutes 219.150. The Enforcement Officer shall not issue the building permit until the valid construction permit is presented.

D. Issuance of certificate of occupancy: The Enforcement Officer shall issue a certificate of occupancy only after he has determined that the mobile home park has been prepared according to all applicable regulations and special conditions and only after the applicant presents a valid permit to operate from the State Department of Health, as required by Kentucky Revised Statutes 219.130.

E. Enforcement: The Enforcement Officer shall ensure that all mobile home parks maintain valid permits to operate and maintain conformance with all applicable regulations of this zoning ordinance and all special conditions.

24.2 INDIVIDUAL MOBILE HOMES

A. A mobile home is permitted on a lot of record other than in a mobile home park in those districts where they are designated as a special use if it may be shown that no such park facilities are available within reasonable proximity and that all other provisions of this and other city ordinances and the Kentucky Revised Statutes pertaining to mobile homes are satisfied, and providing that they conform to all regulations established for principal buildings in those districts. Such permission must be secured from the Planning Commission and is subject to termination after reasonable notice when adequate facilities within a lawful trailer park become available. The Prestonsburg Planning Commission shall decide the availability or unavailability of lawful mobile home park space, as intended by this section.

B. No part of this ordinance shall be construed so as to prevent a resident of a conventional home to park a single mobile home on the same lot, provided that the mobile home is parked on the rear of the lot and the set-back and yard requirements for an accessory building in the district are observed and that the mobile home is not connected to any service utility nor used for sleeping or residency purposes.

24.3 JUNKYARDS

Junkyards are not designated as permitted uses in any district and are consequently nonconforming uses in all districts. They shall conform with Section 23.2 of this ordinance prescribing regulations for nonconforming uses. The Enforcement Officer shall ensure that all existing junkyards maintain valid per-

mits to operate issued by the Kentucky Department of Highways, as required by the Kentucky Revised Statutes 177.905 through 177.990, and he shall ensure that all screening required by the Department of Highways is maintained as long as the junkyards remain in operation.

**25. GENERAL REGULATIONS
FOR LOTS AND YARDS**

**25.1 CO-ORDINATION WITH
SUBDIVISION REGULATIONS**

In all cases where the ownership of land is divided for the purpose of eventual development of lots of any kind—residential, commercial, or industrial—the provisions of the Prestonsburg Subdivision Regulations shall apply in addition to the provisions of this ordinance. It is desirable that access points to the major streets serving all zoning districts shall be located no more frequently than once every eighth-to-quarter-mile. Topography and traffic volumes shall determine the exact locations, heavy volumes requiring greater spacing. Along any major street where subdivided land and its minor streets are not sufficiently developed to permit acceptably spaced access points, the Planning Commission may approve the platting of temporary access points and may require that temporary access points shall be eliminated by the developer when minor streets or marginal access streets are extended to the permanent access points.

**25.2 OBSTRUCTIONS TO VISION
AT STREET INTERSECTIONS**

The following shall apply in all but Central Business Districts. Within the area defined by the intersection of any two right-of-way lines of streets, or of streets and railroads, and a straight line intersecting those two right-of-way lines at points thirty feet from their intersection, no obstructions to vision between a height of three and one half feet and ten feet above the imaginary plane defined by those three points of intersection are permitted. This regulation shall not be deemed to prohibit any necessary retaining wall.

**25.3 FRONT YARD REGULATIONS
FOR DOUBLE-FRONTAGE LOTS**

Double-frontage lots shall, on both of the streets involved, meet the front-yard regulations of the district in which they are located.

**25.4 FRONT YARD REGULATIONS
FOR CORNER LOTS**

Corner lots shall meet the front-yard regulation on the side facing the principal street, but a ten-foot reduction in the front yard regulation is permitted on the side facing the secondary street, providing such reduction does not result in a side yard less than that otherwise required by this ordinance.

**25.5 APPLICATION OF YARDS
TO ONE BUILDING ONLY**

No part of a yard required for any building may be included as fulfilling the yard requirements for an adjacent building.

**25.6 USE OF YARDS FOR
ACCESSORY BUILDINGS**

No accessory buildings are permitted in front yards. They are permitted in rear or side yards according to the dimension and area regulations.

26. GENERAL REGULATIONS FOR VEHICLES

**26.1 OFF-STREET PARKING SPACE
REGULATIONS FOR AUTOMOBILES**

A. Existing parking space: Existing off-street parking provided for any building or use at the time of adoption of this ordinance shall not thereafter be reduced if such reduction results in parking area less than that required by this ordinance. Any existing building or use not provided with conforming parking space shall be provided with off-street parking space in conformance with this ordinance at the time of any structural alteration of the building or expansion of the use.

B. Required off-street parking space: When any building is built or any use of the land is initiated, there shall be provided sufficient off-street parking space on the premises so that no automobile parking on any street will result from the normal activity. If the off-street parking capacity is exceeded and street parking is generated more often than six times during a six-month period, this shall be considered as resulting from normal activity, and additional off-street parking shall be provided. The Board of Adjustment shall interpret the amount of parking space required for any building or use, assisted by the following standards, whenever the Enforcement Officer is unable to apply the following standards literally or determines a parking-space deficiency according to the standard above. In either case, he shall apply to the Board for an original interpretation.

C. Parking Space: For the purposes of this ordinance, an off-street parking space shall consist of a space adequate for parking an automobile with room for opening doors on both sides, together with properly related access to a public street or alley and maneuvering room. Required off-street parking areas for three or more automobiles shall have individual spaces marked, and shall be so designed, maintained, and regulated that no parking or maneuvering incidental to parking shall be on any public street, walk, or alley, and so that any automobile may be parked and unparked without moving another. For purposes of rough computation, an off-street parking space and necessary access and maneuvering room may be estimated at 300 square feet, but off-street parking requirements will be considered to be met only when actual spaces meeting the requirements above are provided and maintained, improved in a manner appropriate to the circumstances of the case, and in accordance with all ordinances and regulations of the city.

D. Off-street parking standards: The following standards comprise the minimum off-street parking requirements for the several common types of building and uses listed.

1. Dwelling: one parking space per dwelling unit.

2. Mobile home park: one automobile parking area shall be provided on every mobile home space, plus one parking area for every four spaces in the park.

3. Indoor retail businesses: one parking space for each 100 square feet of commercial floor area plus one space for every truck operated by the business, in a Central Business District. For such businesses in a Neighborhood or General Business District, there shall be provided four spaces for the first 1,000 square feet of total floor area, plus one additional space for each 150 square feet of such floor area.

4. Industrial plants: one parking space for every two employees at maximum employment on a single shift plus one space for every truck operated by the plant.

5. Places for public assembly, institutions, and recreational facilities: one parking space for every five persons, based on maximum capacity.

6. Additional parking standards: The Board of Adjustment may raise the standards listed above when necessary to conform with paragraph B and shall use similar criteria of floor area, employment, or capacity to interpret standards for buildings and uses not specifically listed above.

26.2 OFF-STREET LOADING AND UN

distance of four hundred feet from the premises it serves, and may be consolidated into a large parking area serving other buildings and uses if approved by the Board of Adjustment. The Enforcement Officer shall apply to the Board for an original interpretation when building permits are requested in such cases. The Board may not authorize the total amount of parking space required for all buildings and uses to be diminished, except as follows: if a consolidated parking area serves buildings or uses which do not generate automobile parking at the same times — e.g., churches and stores — total parking space may be diminished to the maximum required by those buildings and uses which do generate the parking of automobiles at the same time.

B. Proof of availability: The Board of Adjustment may require a plat, deed, and any other proof necessary to show that required parking space, if located on the premises it serves, is controlled by and available to the applicant for a building permit.

C. Surfacing of parking, loading, and unloading spaces: Parking, loading, and unloading spaces and the access thereto shall be surfaced in a manner adequate to eliminate dust and mud.

26.4 PARKING AND STORAGE OF CERTAIN VEHICLES

(A) Automobile vehicles or trailers of any type without current license plates shall not be parked or stored on any property in a Residential District R-1, R-2, or R-3 (see Article IV) other than in completely enclosed buildings.

27. EXCEPTIONS
27.1 USE EXCEPTIONS

Several types of structures and uses which may or may not be listed as permitted uses in any district are nevertheless not prohibited from any district. These structures and uses, with required permits, are:

A. No building permit or certificate of occupancy required.

1. Local public-utility distributing and collecting structures such as pipes and transmission lines, transformers, meters, etc. Large utility structures such as substations are permitted only as special uses.
2. Public streets and all appurtenances necessary for traffic-direction and safety.
3. Private drives, private parking areas, and the parking of vehicles incidental to the principal use on the same premises.

4. Real-estate signs located on the premises being advertised for sale or for rent, not to exceed a total of ten (10) square feet in sign area.
5. Signs not over four (4) square feet in area identifying permitted home occupations on the same premises.
6. Horticulture and landscaping of any premises.
7. Agriculture, but not including agricultural structures.

B. Building permit required; no certificate of occupancy required.

1. Advertising sign or structure: all such signs shall meet the standards set forth within the individual districts as established in Article IV of this order, except as provided by A 4 and A 5 of this section.

27.2 HEIGHT EXCEPTIONS

Height regulations apply to buildings and portions of buildings occupied regularly by human beings. Unless otherwise provided, they do not apply to structures or portions of buildings such as radio towers, silos, and flag poles, which are not regularly occupied by human beings except for maintenance. The Board of Adjustment shall interpret whether the height regulations apply whenever there is doubt.

ARTICLE III
ESTABLISHMENT OF ZONING DISTRICTS
31. ESTABLISHMENT AND DESIGNATION

The City of Prestonsburg is divided into eight zoning districts as shown on the Zoning Map for Prestonsburg, Kentucky, and these districts are designated as follows:

RESIDENTIAL DISTRICTS

- R-1 Low Density
- R-2 Medium Density
- R-3 High Density

BUSINESS DISTRICTS

- B-1 Neighborhood Business
- B-2 General Business
- B-3 Central Business

INDUSTRIAL DISTRICTS

- I-1 Light Industry
- I-2 Heavy Industry

32. INTERPRETATION OF ZONING-DISTRICT BOUNDARIES

The following rules shall be used to interpret the exact location of the zoning-district boundaries shown on the zoning map:

- A. Where a zoning-district boundary follows a street or railroad right-of-way, that right-of-way is the boundary of the district.
- B. Where a zoning-district boundary approximately follows a lot or property line, the line is the boundary of the district.
- C. Where a zoning-district boundary follows a stream or the shore of a body of water, that stream or shore line is the boundary of the district.
- D. Where a zoning-district boundary does not clearly follow any of the features mentioned above, its exact location on the ground shall be determined by measurement according to the map scale. If the area in question was delineated by amendment to this original zoning ordinance, the wording of said amendment, as recorded in the official minutes of the Prestonsburg City Council, shall define the boundary or boundaries in question.
- E. In any case where the exact location of a boundary is still not clear, the Board of Adjustment shall use these rules to determine the exact location, upon application by the Enforcement Officer for an original interpretation.

33. AREAS UNASSIGNED TO A ZONING DISTRICT

When any area shall hereafter become a part of the incorporated area of Prestonsburg, the Planning Commission shall initiate the amendment procedure within one month after the date of annexation of such area in order to assign such area to a zoning district. Building permits shall not be issued for such area until it is assigned to a zoning district.

ARTICLE IV
ZONING DISTRICT REGULATIONS

41. RESIDENTIAL DISTRICTS

The following regulations shall apply in residential districts, in accordance with the specifications given in the Summary of Zoning District Dimensions:

- 41.1 USES PERMITTED**
- A. Single-family dwellings in R-1, R-2, or R-3 districts.
 - B. Double-family dwellings in R-1, R-2, or R-3 districts.
 - C. Multiple-family dwellings in R-1, R-2, or R-3 districts.

41.2 ACCESSORY STRUCTURES AND USES PERMITTED

- A. Private pools, fenced or covered so as to prevent unauthorized or accidental use by children.
- B. Garage or other building not used as a dwelling and accessory to the principal use.
- C. Renting of no more than three sleeping rooms in any one building.
- D. Home occupations: Permitted home occupations may be identified on the premises according to Section 27.1 A 5. No displays or changes in facade shall indicate from the exterior that the building is being utilized partly for a non-residential purpose.

41.3 SPECIAL USES

- A. Nonprofit public or private facilities such as schools, churches, cemeteries, libraries, parks, recreational facilities, hospitals, institutions, etc.
- B. Mobile home parks in conformance with Section 24.1 except that no mobile home park may be located in an R-1 district.
- C. Individual mobile homes in conformance with Section 24.2.

D. Planned-development project for residential use only. The procedure under Section 23.6 shall be followed.

41.4 DIMENSION AND AREA REGULATIONS FOR LOTS AND STRUCTURES

The regulations on the dimensions and area for lots and structures are set forth in the Summary of Zoning District Dimensions on page 33. The applicable regulations shall be observed in all residential districts.

42. BUSINESS DISTRICTS

The following regulations shall apply in Business Districts:

42.1 NEIGHBORHOOD BUSINESS DISTRICTS, B-1

- A. USES PERMITTED**
1. Grocery, self-service laundries, drug and hardware stores, meat or fruit markets, restaurants, barber or beauty shops, shoe repair shops, branch laundry or dry-cleaning establishments where no laundering or cleaning is to be done on the premises.
 2. Any accessory use or building customarily incidental to the above permitted uses.
 3. Dwelling units occupying the same building as the principal business.
 4. Offices, filling stations, and other retail businesses or services not listed above shall be considered special uses and will require written approval in accordance with Section 23.6 of this order. Approval shall be granted if it is determined that the proposed use is essential to the convenience of the neighborhood residents.
 5. Business signs indicating name and type of business conducted on the premises only. Only one sign may be detached from the principal building. All free standing signs shall be at least ten (10) feet from the nearest right-of-way line and at least three (3) feet from side lot lines. Such business signs that are attached to buildings but project outward shall not project more than three (3) feet from the building.
- No sign may have a total area greater than twenty (20) square feet, except that detached signs may be expanded not to exceed a total of thirty (30) square feet if written approval is acquired according to Section 23.6 of this order. Such permission shall be granted only if it is determined that the sign(s) will not be detrimental to the surrounding area.
- B. SPECIAL REGULATIONS**
1. There shall be no outdoor storage or display of merchandise, and no outdoor processing or services shall be rendered unless authorized as a special use. All structures accessory to an outdoor special use shall be located at least twenty-five (25) feet from front lot lines.
- C. SPECIAL USES**
1. Public facilities such as libraries, parks, recreational facilities, hospitals, institutions, public communication media, etc.
 2. Planned-development project for commercial use only. The procedure under paragraph 23.5 shall be followed.
 3. Outdoor storage, display, processing, or services rendered.

42.2 GENERAL BUSINESS DISTRICT, B-2

- A. USES PERMITTED**
1. Any use permitted in a Neighborhood Business District.
 2. Places of amusement and assembly, offices, hotels, motels, used car lots, garages, and other motor vehicle services.
 3. Any retail business or retail service.
 4. Any manufacturing or processing establishment that does not create dust, smoke, noise, or odor outside the lot on which it is located and employing not more than ten (10) persons, including the owner or operator.
 5. Any accessory use or building customarily incidental to the above permitted uses.

D. DIMENSION AND AREA REGULATIONS FOR LOTS AND STRUCTURES

The regulations on the dimensions and area for lots and structures are set forth in the Summary of Zoning District Dimensions on page 33. The applicable regulations shall be observed in Neighborhood Business Districts, B-1.

42.3 CENTRAL BUSINESS DISTRICT, B-3

- A. USES PERMITTED**
1. Any use permitted in a General Business District.
 2. Any use permitted in a General Business District, B-1, (Section 42.1 A 5.)
 3. Signs not larger than sixty (60) square feet, and not more than one (1) per establishment within a highway distance of two (2) miles, advertising a place of business, (not a product) located within a distance of ten (10) highway miles.
 4. Signs not larger than sixty (60) square feet, and not more than two (2) per subject within a distance of one (1) highway mile, carrying information of specific interest to the traveling public, related to such things as historic sites, scenic and recreational areas, overnight and eating accommodations, and automobile service facilities.
- B. USES PROHIBITED**
1. Any business which is primarily of a wholesale storage or warehousing nature.
 2. Animal hospital, coal or lumber yard, dairy, bottling works, dry-cleaning plant, electric welding, live animal or poultry sales, gasoline, oil, or alcohol storage above ground in excess of 500 gallons, ice plant, laundry or bakery employing more than five (5) persons, and any similar uses which in the opinion of the Board of Adjustment could be detrimental to the development of the General Business Area as a retail shopping area.

C. SPECIAL REGULATIONS

As provided by Section 42.1 B of this order.

D. SPECIAL USES

1. Any special use permitted in a Neighborhood Business District.

E. DIMENSIONS AND AREA REGULATIONS FOR LOTS AND STRUCTURES

The regulations on the dimensions and area for lots and structures are set forth in the Summary of Zoning District Dimensions on page 33. The applicable regulations shall be observed in General Business District, B-2.

42.4 INDUSTRIAL DISTRICT

The following regulations shall apply in all industrial districts:

43.1 USES PERMITTED

- A. Nonretail commercial.
- B. Research laboratories.
- C. Industry: Upon application by the Enforcement Officer, when classification is in doubt, the Board of Adjustment shall distinguish between light and heavy industry according to the definition in Section 21 of this zoning ordinance.

(D) Advertising signs or structures:

1. All signs permitted in General Business District, B-2, and Central Business District, B-3. (Section 42 A 6.)
2. Signs identifying the industrial activity on the same premises may, if written approval is acquired

according to Section 23.6 of this order, be released from the restrictions imposed by Section 42.1 A 5 providing that no such sign exceed a total area of one hundred (100) square feet and if all setback and other yard requirements established for accessory building in Industrial Districts are observed."

43.2 ACCESSORY STRUCTURES AND USES PERMITTED

- A. Dwelling unit for caretaker or watchman employed by the industrial firm.
- B. Garages and other buildings and uses accessory to the principal use.

43.3 SPECIAL REGULATIONS

A. There shall be no outdoor storage, display, or processing of products in any industrial district unless authorized as a special use. All structures accessory to an outdoor special use shall be located at least twenty-five (25) feet from front lot lines.

43.4 SPECIAL USES

- A. Heavy Industry in Light Industry districts.
- B. Light Industry in Heavy Industry districts.
- C. Outdoor storage, display, or processing.
- D. Planned-development project for industrial use only. The procedure under Section 23.5 shall be followed.

43.5 DIMENSION AND AREA REGULATIONS FOR LOTS AND STRUCTURES

The regulations on the dimensions and area for lots and structures are set forth in the Summary of Zoning District Dimensions on page 33. The applicable regulations shall be observed in all industrial districts.

44. PLANNED-DEVELOPMENT DISTRICTS

The following regulations shall apply in all areas hereafter designated as planned-development districts:

44.1 USES PERMITTED

- A. Agricultural structures.
- B. Farm dwellings.

44.2 SPECIAL USES

A. Planned-development project for residential, commercial, or light industrial uses, as approved by the Planning Commission. The procedure under Section 23.5 shall be followed.

SUMMARY OF ZONING DISTRICTS DIMENSIONS*

Dimensions	Districts						Unit of Measure		
	R-1	R-2	R-3	B-1	B-2	B-3		I-1	I-2
Maximum Coverage	30			n/a			30		Per Cent
Maximum Height	30a			50b			50 100		
Minimum Width: e									
1-Family Unit	75	50	50						Feet
2-Family Unit	100	75	75	d	50	n/a	100		
Multiple Unit	125	100	75						
Minimum Setback: e									
Front Yard	25f			30f			n/a 25f		
Side Yard	10g	10g	10g	10gh	gh	h	15fh 25fh		
Rear Yard	25f	15f	15f	20f	n/a	20f	25f		
Minimum Area: i									
1-Family Unit	9,000	5,000	4,000						Square
2-Family Unit	j	k	m	d	5,000	n/a	5,000		
Multiple Unit	1	k	m						
Accessory Buildings	50p and 30r			Same as for Principal Building					Feet

* See notes below

LEGEND

- a. Plus one foot of additional height for each linear foot of added setback on all sides, to a maximum height of fifty feet.
- b. Or five stories.
- c. Measured at front building line; the Planning Commission may permit lesser street frontages, because of curvilinear or angular lot lines, providing such frontage is in no case less than three-fourths the building line width.
- d. Same as that of the neighborhood; if more than one served, the more restrictive shall apply.
- e. The Planning Commission may require larger setbacks on roads and highways. Limited access highways, arterial streets and collector streets as defined by the Prestonsburg Major Street Plan.
- f. Or half the adjacent right-of-way, whichever is greater.
- g. Except as provided by Section 25.4.
- h. Twice the indicated setback on side adjacent to different district, or in conformance with side yard regulations for that different district—whichever is greater.
- i. Not more than one-half of the minimum required area of any lot for residential use may be in slopes of 30% or more, except that 1-family and 2-family units may be located on such lots if an area twice the required minimum is provided.
- j. Plus 6,000 square feet for each added unit.
- k. Plus 3,000 square feet for each added unit.
- m. Plus 1,000 square feet for each added unit.
- n. From any lot line or other building.
- p. Except as provided by Sections 42.1 B, 42.2 C, and 42.3 C.
- r. Maximum height, except as provided in "a" above.
- n/a Not applicable.

ARTICLE V
ADMINISTRATION
51. ENFORCEMENT OFFICER

The City Council shall appoint as Enforcement Officer a Building Inspector, who may be a member of the Commission, and who shall be charged and provided with the authority to enforce the ordinances, regulations, and codes governing land development and use and to issue building permits and certificates of occupancy. The Planning Commission may establish a schedule of reasonable fees to be charged for the issuance of such permits and certificates by the Enforcement Officer. The Enforcement Officer, in the performance of his duties and functions, may enter any land and make examinations and surveys that do not occasion damage or injury to private property.

52. BUILDING PERMITS

52.1 REQUIRED PRIOR TO CONSTRUCTION OR ALTERATION

It shall be unlawful to commence any excavation or construction or alteration of any structure until the Enforcement Officer has issued a building permit authorizing such work except as specified in paragraphs 27.1 and 52.2 of this zoning ordinance.

52.2 EXCEPTIONS

No building permit or certificate of occupancy shall be required in the following cases:

- A. Recurring maintenance work, regardless of cost.
- B. Installation of required improvements according to an approved preliminary subdivision plat or planned-development plat.
- C. Excavation, construction, or alteration of those structures and uses listed in Section 27.1.

52.3 PROCEDURE

A. Application: In applying to the Enforcement Officer for a building permit, the applicant shall submit with the application a plan drawn to scale, showing the dimensions of the lot to be built upon, the outside dimensions of all structures to be constructed

or altered and all existing structures, the use of all structures, yard depths, and any other information necessary for determining conformance with this order. The County Health Officer's certificate approving proposed water and sewage facilities must accompany applications according to paragraph 23.3 of this ordinance.

53.1 REQUIRED PRIOR TO OCCUPANCY, CHANGE OF USE, AND UNDER OTHER CONDITIONS

It shall be unlawful to use any newly erected or altered structure or to change the use of any premises even though no structure was erected or altered until the Enforcement Officer has issued a certificate of occupancy authorizing such use. The Planning Commission may authorize the Enforcement Officer to require that nonconforming uses or any existing uses shall maintain valid certificates of occupancy identifying them as nonconforming or permitted uses as applicable.

53.2 PROCEDURE

A. Application: In applying to the Enforcement Officer for a certificate of occupancy, the applicant shall notify the Enforcement Officer in writing of the date on which the use of any new or altered structure or the new use of any premises will be ready to commence. The County Health Officer's certificate must accompany applications according to paragraph 23.3 of this order.

B. Permanent file: The Enforcement Officer shall keep a permanent file of all applications with accompanying plans and all permits issued.

C. Issuance: If the proposed construction or alteration conforms with all applicable provisions of this ordinance and all other applicable ordinances, regulations, and codes, the Enforcement Officer shall issue a building permit authorizing such construction or alteration. If the proposed construction or alteration fails to conform, the Enforcement Officer shall refuse to issue a building permit and shall deliver written notice to the applicant stating the reasons for the refusal. The Enforcement Officer shall act upon applications for building permits within two weeks from the date of their submission.

D. Validity: The issuance of a building permit by the Enforcement Officer shall not waive any provision of this ordinance.

E. Duration: A building permit shall become void six months from the date of issuance unless an extension is granted by the Enforcement Officer on presentation of valid reason for such extension.

54. BOARD OF ADJUSTMENT
54.1 APPOINTMENT AND ORGANIZATION

A Board of Adjustment of five members (hereinafter known as the Board) shall be appointed in conformance with the Kentucky Revised Statutes, Section

100.560, and shall conduct meetings and business in conformance with the Kentucky Revised Statutes, Section 100.570 and following.

52.2 POWERS AND DUTIES

The Board shall have the following powers and duties:

- A. By-laws: The Board shall adopt by-laws for its own government.
- B. Administrative review: The Board shall hear and decide upon appeals from decisions of the Enforcement Officer. The Board shall decide on questions involving literal interpretations of this ordinance, shall interpret the exact location of district boundaries according to Section 32 of this ordinance, shall interpret the amount of off-street parking, loading, and unloading space required according to Sections 26.1 through 26.3, and shall make only those other interpretations and decisions specifically delegated to it by the provisions of this ordinance.
- C. Special uses: The Board shall have the authority to approve or disapprove applications for only those special uses upon which it has been specifically delegated to act by the Planning Commission in conformance with Section 23.6 of this ordinance.
- D. Variances: The Board may vary the strict application of only the dimension and area regulations provided that unique conditions prevent strict conformance and would thus deprive the owner of the reasonable use of his premises. The Board shall not grant a variance unless all of the following general conditions are met:
 1. Physical conditions are unique to the lot or structure in question and do not apply to neighboring lots or structures in the same district.
 2. Strict application of the dimension and area regulations would deprive the owner of the reasonable use of his lot or structure equivalent to the use of neighboring lots and structures in the same district.
 3. The unique conditions are not the result of actions taken subsequent to the enactment of this ordinance.
 4. The granting of the variance will be in harmony with the intent of this ordinance and will not be detrimental to any neighboring premises.

E. Special variances: The Board may grant a variance when the following special condition is present in lieu of the four general conditions listed above:

1. If a lot of record, existing before the enactment of this ordinance, is too small to allow conformance with the dimension and area regulations and if the owner has owned no adjoining lot since that date, the Board may grant a variance to allow the owner the reasonable use of his premises. When adjoining undersized lots of record are under the same ownership, they shall not be used or sold separately except in conformance with the dimension and area regulations of this ordinance.

54.3 PROCEDURE

An application to the Board for an original interpretation or decision or an appeal from a decision of the Enforcement Officer shall be made in writing on forms prescribed by the Board. An appeal must be filed within sixty days after the Enforcement Officer has refused a building permit or certificate of occupancy, or the right to appeal shall be waived. The Enforcement Officer shall transmit to the Board the complete record of the decision appealed. The Board shall hold a hearing at which all pertinent evidence concerning the interpretation, decision, or appeal shall be examined, and the Board shall make their decision within two weeks after the hearing. The following rules shall govern all decisions made by the Board:

A. Limits of authority: The Board shall act only within the strict limits of its authority as defined in this ordinance. The Board has no authority to vary the use regulations or other regulations not specifically mentioned. The Board shall not hold hearings on applications or appeals seeking decisions that the Board is not authorized to make.

B. Special Conditions: The Board may attach special conditions to any decision it is authorized to make to ensure that the intent of this ordinance will be carried out.

C. Vote required: The concurring vote of four members of the Board shall have all the powers of the Enforcement Officer in addition to its other powers and duties.

55. CLARIFICATION OF ADMINISTRATIVE JURISDICTIONS

The following is recapitulation of the administrative agencies, with jurisdiction and the extent of such jurisdictions, concerning the administration of this zoning ordinance:

A. The Enforcement Officer has initial authority for the literal enforcement of this zoning ordinance. He has no discretionary authority to allow any departure from the literal conformance with this ordinance.

B. The Board of Adjustment has authority to hear appeals from decisions by the Enforcement Officer and to make literal interpretations of the pertinent provisions to correct any possible misinterpretation by the Enforcement Officer. The Board also has the authority to make only those initial discretionary interpretations and decisions and allow only those departures from a literal conformance which are specifically delegated to it.

C. The Circuit Court has jurisdiction to determine all questions and issues properly brought before it on appeal from decision of the Board of Adjustment or the Planning Commission, according to Kentucky Revised Statutes 100.590 or 100.099.

D. The Planning Commission, in addition to its other responsibilities concerning adoption and amendment of this order and subdivision plat review and approval, has the authority and responsibility for approval or disapproval of planned development projects and special uses. This responsibility—like that of subdivision plat review— involves guiding the initial disposition of non-agricultural land-development, including the proper arrangement of streets in relation to other existing or planned streets, provision of adequate open space, and the avoidance of congestion; consequently, it is equivalent to the Planning Commission's primary responsibility for subdivision plat review and approval. The Planning Commission may delegate any portion of its authority for approval of special uses only, but not planned-development projects, to the Board of Adjustment.

56. VIOLATIONS
56.1 REMEDIES

The Enforcement Officer shall issue notice to violators of all violations of this ordinance and shall order that such violations cease. In cases of possible violation where the Enforcement Officer cannot determine if there is a literal violation, he shall apply to the Board of Adjustment for an interpretation. The City Attorney shall institute appropriate action in court to eliminate the threat or existence of any violation of this ordinance in accordance with the Kentucky Revised Statutes paragraph 100.980 (3).

56.2 PENALTIES

Fines and other penalties may be imposed upon violators according to the provisions of the Kentucky Revised Statutes paragraph 100.990 (1).

ARTICLE VI
AMENDMENTS

61. APPLICATIONS FOR AMENDMENTS

61.1 BY WHOM MADE

Any person, firm, corporation or political subdivision may apply for an amendment to this ordinance.

61.2 TO WHOM MADE

The applicant petitions the City Council through the City Clerk to amend the ordinance.

62. PROCEDURE

To make any amendment to this zoning ordinance, either to the text or to the map, the following procedure shall be followed. If any given use is not

(Continued on Page 4)

ZONING ORDINANCE

(Continued from Page 3)

permitted in a given zoning district by the provisions of this ordinance, it may not be permitted by any agency unless the zoning ordinance is amended according to the amendment procedure.

62.1 FILING APPLICATIONS

All applications for amendments to this ordinance shall be filed in writing with the municipality.

62.2 CONTENTS OF APPLICATIONS

Without in any way limiting the right to file additional material, no application for amendment to this ordinance will be considered unless it contains:

A. At least the applicant's name, address, and interest in the application, and the name, address and interest of every person, firm, corporation or political subdivision represented by the applicant in the application.

B. The description of the proposed amendment.

C. A plat showing the land area which would be affected by the proposed amendment, the present zoning classification of the area and of all abutting properties, all public and private rights-of-way and

assessments bounding and intersecting the designated area and abutting properties.

D. The error in the ordinance that would be corrected by the proposed amendment or changed or changing conditions in the applicable area or in the municipality generally that make the proposed amendment reasonably necessary to the promotion of the public health, safety, or general welfare.

62.3 REVIEW BY PLANNING COMMISSION

A. Upon receipt of an application for an amendment, properly and completely made as herein set forth, the City Council or its agent, the City Clerk, shall transmit the application to the Planning Commission, which, after examination of the application, may require, if considered necessary, that the applicant furnish additional information of a pertinent and reasonable nature.

B. The Planning Commission shall hold at least one public hearing on the proposed amendment. At least fifteen (15) days before the hearing one notice shall be published in a paper of general circulation in the city, stating the time, place and purpose of the hearing.

C. Following the public hearing, and after due consideration of the proposed amendment, the Planning Commission shall forward written notice of its findings and recommendations concerning the application

to the City Council along with the application. Such findings and recommendations must be submitted to the Council within ninety (90) days after receipt of the application by the Commission.

62.4 ACTION BY CITY COUNCIL

A. The City Council shall hold at least one public hearing as required by KRS 100.530 before amendment of this ordinance. At least fifteen (15) days but not more than twenty-one (21) days before the hearing, two notices shall be published in a paper of general circulation in the city, stating the time and place of the hearing.

B. Within ninety (90) days after receipt of the Planning Commission's recommendations and findings concerning the application along with the application, the City Council shall act on such application following the required public hearing. If the proposed amendment received the approval of the Planning Commission, the Council may adopt the amendment by a simple majority vote. If disapproved by the Planning Commission, the amendment may be adopted only by a majority vote of the entire membership of the Council.

63. FEES

The Planning Commission may establish a schedule of reasonable fees to be paid by the applicant for a zoning amendment.

64. PLANNED-DEVELOPMENT-DISTRICT AMENDMENT

A. If a planned-development project is proposed which includes a use not permitted in the district containing the proposed location, the amendment procedure may be initiated after conditional approval of the preliminary plat. A map amendment may be made to designate the proposed location as a planned-development-district. Thereafter the planned-development-project procedure shall be followed, and the map amendment, if approved, shall be valid only for that specific project as approved by the Planning Commission in conformance with Section 23.5 of this ordinance.

65. CURRENCY OF ZONING MAP

A. The Planning Commission chairman shall insure that amended zoning-district boundaries are accurately placed on the certified copies of the zoning map and shall initial and date all such additions to the map.

66. CURRENCY OF ZONING ORDINANCE

A. The Planning Commission chairman shall insure that all zoning amendments are noted on all filed and /or official copies of the zoning ordinance.

ARTICLE VII LEGAL STATUS

71. CONFLICT WITH OTHER INSTRUMENTS

In case of conflict between this ordinance or any part thereof and the whole or part of any existing or future ordinance of the City of Prestonsburg or the whole or part of any existing or future private covenants or deeds, the most restrictive in each case shall apply.

72. VALIDITY

If any provision of this ordinance is held invalid or unconstitutional by any court of competent jurisdiction, such a decision shall not affect the validity of any other provision of this ordinance.

73. REPEALER

Any previously adopted ordinance entitled Zoning Ordinance for the City of Prestonsburg, Kentucky, together with all amendments thereto, is hereby repealed and declared to be of no effect.

74. EFFECTIVE DATE

This ordinance shall take effect and be in force immediately after its adoption.

Certified by Planning Commission
Date—May 12, 1966

Vice-Chairman CHALMER H. FRAZIER
Adoption by City Council

Date June 13, 1966

Mayor GEORGE P. ARCHER

Attest JUDITH D. ARCHER, City Clerk

What else that costs so little does so much for everybody?

Organizes Chorus For Folk Festival

A chorus for the Kentucky Highlands Folk Festival is being organized by Gus Kalos, director of the music department of Prestonsburg Community College. The chorus is to be used in connection with all four sessions of the Festival, which is scheduled for June 24, 25, 26.

Those interested in being a part of the chorus should meet with Mr. Kalos today (Thursday) at 7:30 p.m.

Registration for college credit in the Community Chorus will also be held at the Prestonsburg Community College today at 7 p.m. Those who desire summer credit for Chorus participation should plan to register at that time.

The chorus will also be open to those who do not desire college credit.

MAYTOWN

Mr. and Mrs. Robert Bowling were visiting here last week. Mr. Bowling is working on his master's degree in engineering at Georgia Tech University, Atlanta, Georgia.

Mr. and Mrs. Wilden Oakley were visiting here this week-end from Sidney, Ohio. Mrs. Oakley and sister, Pat Bowling, are attending summer school at Morehead University. Mrs. Oakley's daughter, Kathy, will spend the summer with her grandparents, Mr. and Mrs. Ory Bowling.

Jackie Halbert and William Patton returned home last week from a week's visit with Mr. and Mrs. Jerry Banks, of Columbus, Ohio.

William Patton and Keith Stewart are attending summer school at Morehead University.

Mr. and Mrs. John Dillinger and Mrs. Elizabeth Dillinger, of Cincinnati, spent the week-end with Mrs. Lucy Patton.

Mr. and Mrs. Teddy Click and Randy have returned from a week's visit with Mrs. Click's mother in St. Mary's, Ohio.

Mr. and Mrs. George Patton and Jerry spent last week with relatives in Greenvale county.

Mr. and Mrs. Roosevelt Thornsbury and sons, of Lewisburg, Ohio, spent last week with Mr. and Mrs. Ory Bowling.

Mrs. Amanda Patton spent several days last week in the Beaver Valley hospital.

Mrs. Lillie May, of Orange City, Florida, is visiting her sister, Mrs. Viola Stewart, and family.

Mr. and Mrs. Charles Ellis of Syracuse, Ind., are the parents of a son born May 29 at the McDowell hospital. The babe has been named Charles Lee Ellis, Jr., Mrs. Ellis is the former Sandra Gaye Howell.

Thad Jaracz, of Lexington, was the houseguest of Mr. and Mrs. Jones Tallent last week. He and Bob Tallent later left for Miami, Fla., where they will work as playground supervisors for several weeks this summer. They were accompanied by Mike Tallent who will attend a basketball clinic there. Jaracz and Bob Tallent are members of the UK basketball team.

BABE IS VICTIM

Keith Adrian Spears, two months old, son of Hobert and Jeannette Hall Spears, died Sunday at the Spears residence at Bevinville. Survivors, other than his parents, are three brothers, Freddy, Teddy and Roy Spears, all of Bevinville. Funeral services were conducted from the residence Tuesday at 10 a.m., ministers of the Regular Baptist Church officiating. Burial in the Hall cemetery at Bevinville was directed by Hall Brothers Funeral Home.

Notice To Bidders

The Floyd County Board of Education will accept the lowest and best sealed bids for contract driver runs for the 1966-'67 school year until 12 noon, July 2, 1966. Bid forms may be obtained at the Superintendent's Office. The Board reserves the right to reject any or all bids.

CHARLES CLARK, Supt.
Floyd County Schools
6-16-36

Dr. Joe T. Hyden DENTIST

Office Hours:
9 a.m. to 5 p.m.
and by appointment.
Office in Adams Bldg.
Opposite Martin Theatre
Martin, Ky. Phone BU 5-3209

AUXIER

Mr. and Mrs. Patrick May had as their guests over the week-end Mrs. Golda Duncan, Dayton, Ohio, Mr. and Mrs. Worth Goble, Mr. and Mrs. Johnie Goble, of West Van Lear, Ky.

Mr. L. G. Mayo has returned home after a two-week fishing trip with her brother, Walker Clarke, who lives in Ashland.

Mrs. Bill Music is still sick. Mrs. Music has many relatives and friends here who are anxious about her.

Mr. and Mrs. Luther Harmon, of Neely, Ky., was visiting Mr. and Mrs. Pat May, Tuesday. They went fishing at Dewey Lake and caught some nice ones.

Mrs. Meg Stricklin, of Little Paint, was visiting her aunt, Mrs. W. H. Collins, here Sunday.

Little League Standings

Team	W	L
Pepsi	2	0
Gulf	1	1
First Nat. Bank	1	1
Phillip's 66	1	1
Coke	0	2

FARM TEAMS

Reds	1	1
Dodgers	1	1

Dr. Edward B. Leslie

DENTIST

Wright Bldg., Prestonsburg
Office Phone — 2010
Residence Phone — 6131

FOOD STAMP PROGRAM

Last year 12 more counties were added to the federal-state food stamp program, making it possible for low-income families to buy food worth nearly \$7 million.

FUNDS FOR EDUCATION

More than 5 cents of each revenue dollar in Kentucky's general fund goes to education. Fifty-two percent of all money available for elementary and secondary education is state money.

JAMES E. ALLEN
WATER WELL DRILLING
Langley, Ky.
Phone BU 5-3225

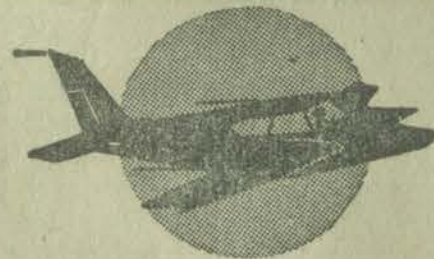

Complete

AIR-AMBULANCE SERVICE

Since the beginning of our Air-Ambulance Service we have flown thousands of miles safely, comfortably and at savings for the public.

Public acceptance has been tremendously favorable for we have increased the efficiency of our service to you in your time of need.

Flying Is Safe - It Saves Time - It Saves Money!

Our Air Service Is Economical — Only 20c Per Mile Round Trip For Prices To Any Destination, Phone BU 5-3404 or BU 5-3119.

HALL BROS. FUNERAL HOME

MARTIN, KENTUCKY

Member Kentucky Funeral Directors
Burial Association

Eligible To Service
All Burial Policies

How to succeed in business by really trying

Ford sales are at an all-time high. During May Ford outsold all other car makes!

The word is spreading—fast—that Ford Division is building the best cars it has ever built. And it's true. Never have Ford cars been so good—never have Ford sales been so high.

People discovered our 1966 Ford was the strongest Ford ever built. A strong car, well-engineered, is a quiet car—and the '66 Ford has a ride that is quieter even than some of Europe's most expensive hand-built luxury cars.

Over a million people have already bought Mustangs. This rare blend of sports-car excitement and solid value is the most popular new car in history... and right now it's the world's best-selling hardtop and convertible.

Wagon buyers are excited about our Magic Doorgate—the greatest step forward in wagon convenience in years. It opens out like a door for people and swings down like a tailgate for cargo. It's standard equipment on all Ford and Fairlane wagons.

Car shoppers discovered a whole new range of comforts and conveniences. The '66 Ford offers power front disc brakes, a Stereo-Sonic Tape System, America's largest V-8 to perform on regular fuel, Silent-Flo Ventilation that keeps air fresh with all windows closed, and a new Safety/Convenience Control Panel that lets

you lock all doors with one switch, has lights to warn if fuel's low or a door's ajar, reminds you to fasten seat belts.

A whole new group of sports-minded car buyers has come over to Fairlane. We've redesigned it completely with 30 new models, including GT's, sports-luxury XL's, convertibles, Squire wagons, and an exciting new Sport Shift Cruise-O-Matic Drive (on GT/A models) that gives you the ease of an automatic—or lets you shift manually for the fun of it.

People everywhere are finding out just how much extra value we've built into today's Ford cars—extra value that's the reason why Ford sales have soared to an all-time high.

And that's why Ford Dealers... leading from strength... are now offering you the best deals ever. There are specially equipped, specially priced Fords, Fairlanes and Mustangs, and special values on all our cars—across the whole line. See them soon.



You're ahead in a FORD



BE CAREFUL WITH YOUR CAR-FULL... START WITH A SAFETY CHECK

FORD GALAXIE 500 2-DOOR HARDTOP

JACK WALTERS FORD, Inc.

South Lake Drive • Prestonsburg, Ky.

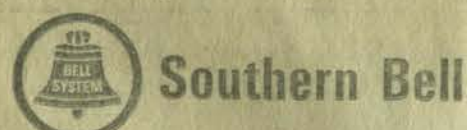

Southern Bell

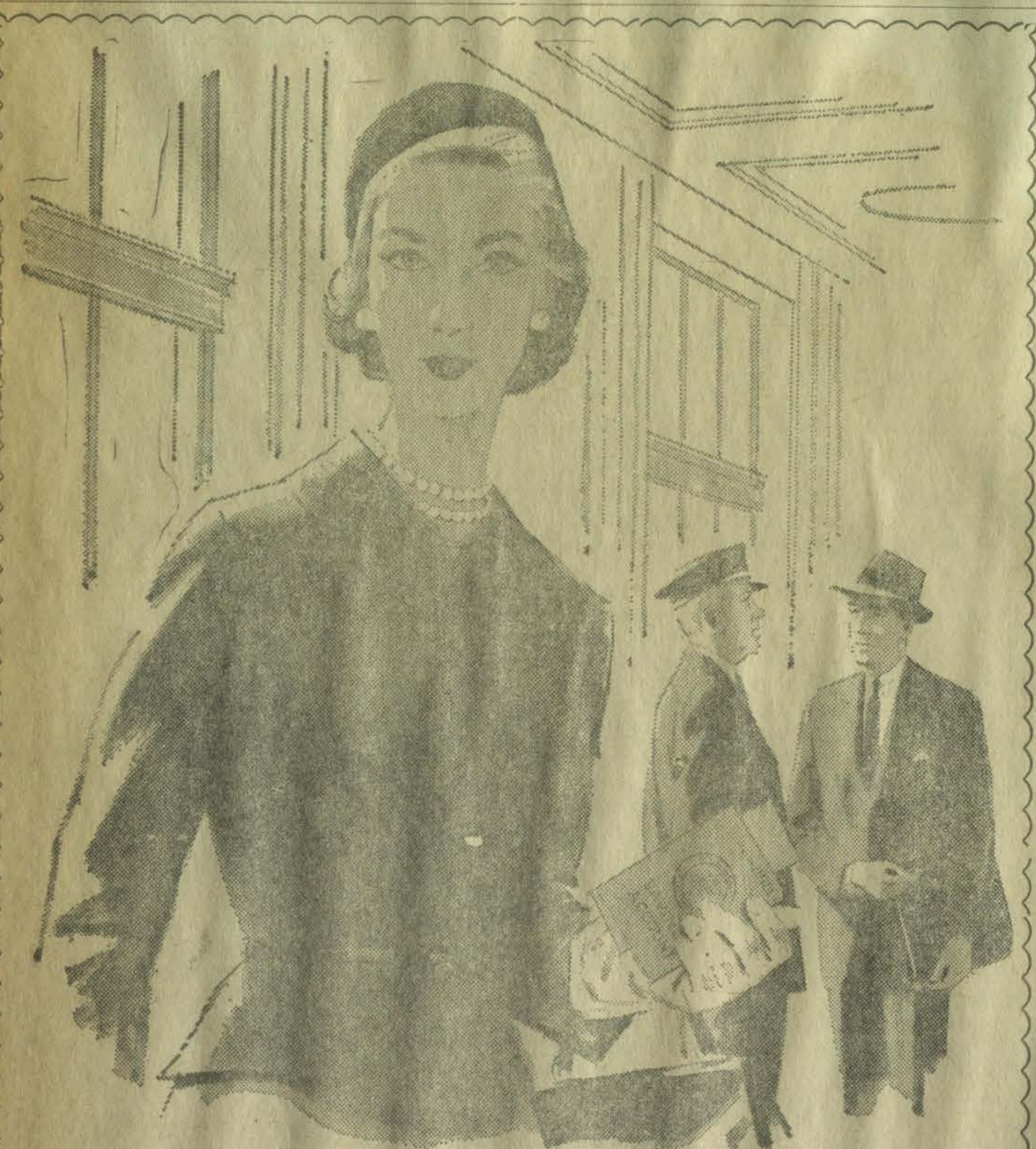

Smart Women...

BANK their savings

It's smart to save; even smarter to save where you can get multiple banking services under one roof. We will welcome your account here!

THE FIRST GUARANTY BANK

of Martin, Kentucky

Member Federal Deposit Insurance Corporation

SAND

Washed and Screened

\$1.50 Per Ton

At Plant
8-Ton Load Delivered To
Prestonsburg, \$28.00.

Call Inez, Ky.
298-3561

VISITING PARENTS
Mr. and Mrs. Morris Caudill and son, of Lexington, are here visiting her parents, Mr. and Mrs. Edward Worland.

IN LOUISVILLE
Mr. and Mrs. Montaine Clark spent Thursday, Friday and Saturday in Louisville and Frankfort.

INFANT DIES
Leo Hill, infant son of Lee and Reedy Hill, of Melvin, died Sunday at the McDowell Appalachian Regional hospital. Surviving, besides the parents, are a brother, Willard Hill, of Melvin; one half-brother, Leo Hill, Melvin; four sisters, Connie Sue, Rosa Lee, Opal and Anna Ruth Hill, all of Melvin, and three half-sisters, Debbie and Betty Sue Hall, Ruby Jo Little, all of Melvin. Graveside services were held Wednesday at the Tackett cemetery at Melvin, ministers of the Regular Baptist Church officiating. Burial was made under the direction of Merion Funeral Chapel.

Bevinsville Woman Dies In 43rd Year At Martin Hospital
Mrs. Stella Blanche Reckle Hall, 42 years old, of Bevinsville, died Sunday at Our Lady of the Way hospital, Martin, following an extended illness.
A native of Garth, she was a daughter of Mrs. Zourie Reckle, of Ashland, and the late Henry Reckle. Her husband, Ed Hall, survives.
Also surviving are two sons, Raymond and Kenneth Hall, both of Bevinsville; Misses Donna, Shirley and Kimberley Hall, all of Bevinsville; one brother, Charles Reckle, of Ashland; two sisters, Mrs. Ollie Hopkins and Mrs. Ella Mae Hall, both of Ashland.
Funeral rites were held Tuesday at 10 a.m. Burial was made in the Buckingham cemetery under the direction of Merion Funeral Chapel.

Grasley Child Dies Of Injuries Suffered In Bicycle Mishap
Kevin Keith Grasley, 12 years old, of Elyria, Ohio, died last Wednesday at Elyria Memorial hospital of head injuries suffered the previous day in a bicycle accident at Elyria. He was the son of Keith and Eva Hicks Grasley, former residents of Dema.
Besides his parents, he is survived by a half-brother and a sister, Jack Layne and Julia Sue Grasley, both of Elyria.
Graveside services were held Saturday at 10 a.m. in the family cemetery at Dema, the Revs. Troy Nichols and Bert Hall officiating. Burial was directed by Hall Brothers Funeral Home.

New Location—2 Miles North of Prestonsburg On U.S. 23.
ADAMS USED AUTO PARTS
Prestonsburg, Kentucky
Phoncs: Day 886-9251 — Night 886-2592
24-HOUR WRECKER SERVICE
Late Model Car and Truck Parts
FRANK ALLEN ADAMS, Owner

You'd buy a Pontiac instead of a low-priced car if the price were right?

The price is right.



The same money you've been spending on low-priced cars will get you a big, powerful Pontiac Catalina with up to fifty more standard horsepower. A longer, limousine-like wheelbase. A typically plush Pontiac

interior with safety features like seat belts front and rear, and padded sun visors. And, of course, Wide-Track ride and handling. Now you know why we've been calling it the low-priced high-price car.

Wide-Track Pontiac Catalina

(With cars like these, is it any wonder Pontiac's having the best year in history?)
SEE THE LOW-PRICED HIGH-PRICE CAR AT YOUR AUTHORIZED PONTIAC DEALER'S.

HUGHES MOTOR COMPANY
South Lake Drive • Prestonsburg, Ky.

FREE CASH PRIZES FREE CASH PRIZES

BIG

Auction
SALE

SATURDAY JUNE 18, 1966

At 10:00 O'Clock

THE D. C. MOSLEY PLACE ON CLICK BRANCH OF ARKANSAS CREEK NEAR MARTIN, KY.

We have been authorized to sell AT AUCTION on Saturday, June 18, 1966 at 10:00 O'clock the new home and 16 acres of good land owned by D. C. Mosley near Martin, Ky., and property consists of a nice residence only two years old with 5 rooms and bath, 2 porches, nice carpet, composition roof, masonite siding, hardwood floors and the living room is furnished with wall-to-wall carpeting. The dining area and living room are paneled, we have a built-in kitchen with birch cabinets, heat is from gas with forced air furnace and there is the home-owned water system housed in a large concrete block building which also is being used as a utility room. TV and telephone service is there and this property is served with school bus service and a good church is nearby.

This consists of about 16 acres of land and there are two good gardens and good pasture land.

Located in a good neighborhood here is one of the finer homes in Floyd county so be there, bid and buy this very valuable real estate. Open for inspection every day until day of sale. Terms to be announced on day of sale.

HINDMAN LAND AUCTION CO.,
Selling Agent

W. R. Smith, Mgr: Hindman, Ky. Ivan Childers, Auctioneer

If you have real estate to sell, contact us. We are licensed and bonded real estate brokers.

MOVE TO OHIO
Mr. and Mrs. Everett E. Baldridge and son, Michael Eugene, left Wednesday for Findley, Ohio, where they will reside. Mr. Baldridge graduated from Morehead State College on May 30, and is now employed by the Marathon Oil Company at Findley.

MASTER COMMISSIONER'S SALE
FLOYD CIRCUIT COURT

Floyd Federal Savings & Loan Association, of Prestonsburg, Ky., Plaintiff
Against // NOTICE OF SALE
4,091
Marvin P. May and Ruby Irene May, ... Defendants.

By virtue of a judgment and order of sale of the Floyd Circuit Court rendered at the April 27th term, 1963, in the above styled cause I shall proceed to offer for sale at the Courthouse door in Prestonsburg, Kentucky, to the highest and best bidder, at public auction, on the 2nd day of July, 1966, at 11 o'clock, a.m., same being a day of the regular term of the Floyd Circuit Court, upon a credit of six months, the following described property to-wit:
That certain tract or parcel of land, lying and being in Floyd County, Kentucky, on Stephens Branch of Right Beaver Creek and being the same land conveyed to the defendants by Miles M. May and Thelma May, his wife, by deed bearing date March 23, 1958, which is duly recorded in Deed Book 159, Page 29, Floyd County Court Clerk's Office and more particularly described as follows:

"Beginning on a brass plate in the top of a rectangular concrete post planted in the line of Ollie May, same being 490 feet up stream from a steel rod in the highway 6 feet south of the center line of the Stephens Branch railroad witnessed by the northwest corner of Marvin May's house bearing S 59 S 6E 48 feet and the southeast corner of Henry May's barn bearing N 39 01 W, and 12 feet from the center line of the Stephens Branch railroad, and running across the bottom with the line of Ollie May S 20 30 E 250 feet to a brass plate in a concrete marker, then leaving the line of Ollie May and running downstream with the line of Miles May N 55-26 E 151.34 feet to a brass plate in a planted concrete post, N 35 55 W 250 feet to a brass plate in a planted concrete marker in the right-of-way line of the Stephens Branch railroad and 12 feet from the center line of said railroad, thence running up Stephens Branch with the right-of-way line of the railroad S 50-26 W 85 feet to the beginning containing 0.68 acres."

The amount of money to be raised by this sale shall be in the principal sum of \$737.81 with interest thereon at 6% annually from the 24th day of December, 1965, until satisfied and the costs of this action, including cost of advertising of this sale and the fees and commissions for conducting this sale.

For the purchase price the purchaser must execute bond with approved surety or sureties, bearing legal interest from the day of sale until paid and having the force and effect of a judgment with a lien retained upon said property as a further security. Bidders will be prepared to comply with these terms.

Given under my hand, this 10 day of June, 1966.

MARSHALL DAVIDSON,
Master Commissioner,
Floyd Circuit Court
(Cost of adv. \$39.00) 6-16-66

FLOWERS



For Every Occasion

LEETE'S

Member F.D.T.
WE DELIVER

Court St. Phone 886-8593

Mrs. Hall To Operate Ky. Motel Restaurant

Mrs. Elcine Hall, of Paintsville, has leased the Kentucky Motel Restaurant here and will begin its operation Saturday, it was announced this week.
Mrs. Hall was for 10 years in the restaurant business and for the last three years has been manager of the clubhouse of the Paintsville Country Club.

CARD OF THANKS
We wish to thank all who in any way served to make our burden lighter upon the passing of our husband and father, John E. Campbell. We are deeply indebted to so many friends, neighbors and relatives and would especially thank the ministers for their comforting words and the Hall Brothers Funeral Home for its efficient services.
MRS. J. E. CAMPBELL AND FAMILY

USE TIMES WANT ADS!

Telephone 886-2178



HOUSE PAINT
Gal. \$298

DONAHOE'S
TOPS AUTO STORE
Prestonsburg, Ky.

Live Better for Less with a Money-Saving Electric Refrigerator-Freezer



SAVE TIME by cooking meals ahead. Keep them in your electric freezer and serve anytime by merely thawing and warming.

HOME FREEZING is much easier than old-fashioned canning methods. You save money and keep that wonderful "garden fresh" flavor, too.



SAVE MONEY by taking advantage of food sales when prices are at seasonal lows. Store in your freezer and serve later.

CASH BONUS

Members of this cooperative can earn a \$10.00 special incentive by purchasing a frost-free refrigerator, freezer or "two-zone type" refrigerator-freezer with 15 cubic feet capacity or larger. This is a limited offer. See our Power Use Department to learn how you can qualify for this special award.

See the handsome new freezers and combination refrigerator-freezers at your favorite appliance store.

Big Sandy
Rural Electric
Cooperative Corporation



NEW BANKING HOURS FOR BANKS AND BRANCHES

MONDAY THRU FRIDAY -- 8 a.m. to 2 p.m.

SATURDAY -- 8 a.m. to 12 NOON

EFFECTIVE JULY 1, 1966

THE BANK JOSEPHINE

THE FIRST NATIONAL BANK

THE FIRST GUARANTY BANK

LEGAL NOTICE HEARING PROPOSED HIGHWAY CONSTRUCTION

Pursuant to Section 123 of Title 23 of the United States Code, a Public Hearing will be held Friday, June 24, 1966, at 10:00 a.m., prevailing local time, in the Floyd County Court House, Prestonsburg, Kentucky. The purpose of this hearing is to afford all interested persons affected by the construction of the Pikeville-Prestonsburg Road from the Pike county line, extending north along US 23, US 460 and KY 80 to Allen and then along a county road and cross-country to a junction with KY 114 1.0 mile west of Prestonsburg, a total distance of 17.0 miles, project APD 132 (4), SP 36-56 and SP 36-206, an opportunity to express their views concerning the economic effect the improvement will have on the community. The construction will be grade and drain and high type surface.

Proposals for details of this project may be seen at the Pikeville District Office of the Department of Highways prior to the date of the hearing and at the hearing.

District Engineer
Department of Highways
Pikeville, Kentucky 6-9-24

Invitation To Bid

The Floyd County Board of Education will accept the lowest and best sealed bid until 1 p.m., Saturday, July 2, 1966, for custodial supplies.

Details may be had by contacting Wayne Rathff, Assistant Superintendent, Floyd County Schools, Prestonsburg, Kentucky.

The Board reserves the right to purchase for 1966-67 school year at bid prices.

The Board reserves the right to reject any or all bids and to accept any combination of bids.

CHARLES CLARK,
Superintendent
Floyd County Schools
6-16-31

Notice To Bidders

The Floyd County Board of Education will accept the lowest and best sealed bid until 12 noon on June 25, 1966, for the following materials:

ITEM 1. \$6,500.00, more or less, miscellaneous physical education materials and equipment.

ITEM 2. \$2,000, more or less, miscellaneous art materials and equipment.

ITEM 3. \$4,000, more or less, miscellaneous music materials and equipment.

ITEM 4. Quantity of miscellaneous reading books.

ITEM 5. Large quantity (5,000, more or less) of selected standardized achievement tests and special scoring services.

ITEM 6. \$2,000, more or less, accessories for overhead projectors.

ITEM 7. Quantity of instructional film strips in all curriculum areas.

Detailed information may be secured by contacting Goldia P. Short, Superintendent's office.

The Board reserves the right to buy at same bid price during the 1966-67 school year and the right to reject any or all bids. Bid may be accepted item by item, or in toto.

Bid price includes delivery to our central office or depository in Allen, Kentucky.

CHARLES CLARK, Supt.
Floyd County Schools
6-9-31

TIMES WANT ADS PAY—
USE THEM TODAY!



Sandy Valley Monument and Building Stone Co.,
Contact: Jimmie R. Hamilton
Or Mrs. William H. Amburgy
Phone 874-2273 Allen, Ky.

Mrs. Margaret Lambert Is Victim at Age of 91 At Home of Daughter

Mrs. Margaret Bentley Lambert, 91 years old, died last Thursday at the home of a daughter, Mrs. Nova Blevins at East McDowell. She had been in failing health for some time.

Mrs. Lambert had been a member of the Primitive Baptist Church for 25 years.

She was the daughter of William and Allie Akers Bentley and was the widow of James Lambert.

Surviving, besides Mrs. Blevins, are the following sons and daughters: Ellis Lambert, Minford, Ohio, Frank Lambert, Ash-tabula, Ohio, Mrs. Scythia Ann Hall, Ironton, Ohio, and Mrs. Rilda Mosley, of East McDowell.

The funeral was held Sunday at 10 a.m. at the Hi Hat United Baptist Church, ministers of the Primitive Baptist Church officiating. Burial was made in the Newman cemetery at Hi Hat, Hall Brothers Funeral Home directing.

CHILD DIES, JUNE 10

James Conn, two-year-old son of Madelaine Greer, of Printer, died Friday at the Beaver Valley hospital, Martin. He is also survived by a sister, Crystal Greer, of Printer. Funeral services were held Monday at the Spurlock Church of Christ. Burial was made in the Spurlock cemetery at Printer under the direction of Hall Brothers Funeral Home.

Notice: To raise the sum of \$12,981.26, principal, plus interest accrued through September 24, 1965 in the sum of \$229.82, less balance in tax and insurance account of \$64.47, plus interest on the principal balance of \$12,981.26 at the rate of 5 1/4 percent per annum from September 24, 1965, until paid, together with the costs of this action, pursuant to Judgment and Order of Sale of the United States District Court for the Eastern District of Kentucky entered on May 11, 1966, in the case of United States of America, plaintiff, against Roy Music, Jr. and Flora Music, defendants, being Civil Action No. 1053 on the Pikeville docket, I, or one of my deputies, will sell the following described property at public auction to the highest and best bidder at the door of the Floyd county, Kentucky, Court House at Prestonsburg, Kentucky, on June 18, 1966, at the hour of 11:00 A.M., EST, on terms of one-third (1/3rd) of the bid price on the date of sale with good and sufficient bond for the balance, bearing interest at the rate of six percent (6%) per annum until paid, due and payable in six months and said bond having the effect of a judgment, or the purchaser may pay cash at time of sale. Such sale shall be made subject to the ad valorem taxes, city, county, and state payable in the year 1966. "Lying and being in Floyd county, Ky., in the Osborne Addition to the Town of Martin, and being Lots Nos. 7, 8 and 9 in Block 7, and Lots 10 and 11 in Block 1 of said addition, map of which is on file in the office of the Clerk of the Floyd County Court. Beginning at a stake in the northerly right-of-way line of State Highway 80; thence running with said right-of-way line S 78 00 W 125 feet to a stake in said right-of-way line, corner of the property of John Wilson; thence running with his line N 23 00 W 110 feet to a stake in the property line of John P. Sammons; thence with his line and the line of Ray Allen and Ira Eden S 83 30 E 140 feet to a stake in the property line of Bess Halbert; thence with her line S 14 30 E 110 feet to a stake in the northerly right-of-way line of State Highway 80, the place of beginning. Being the same property conveyed to mortgagors by Delbert Leon & Co on this date, recorded in Deed Book 173, page 389, Floyd County Court Clerk's Office." Such sale shall be in bar and in foreclosure of all right, title, interest, estate claim, demand or equity or redemption of the defendants and of all persons claimed by, through, under or against him, Archie Craft, U.S. Marshal, Eastern Kentucky.

J. D. PAYNE

Noah Martin Victim June 9th at Age 88; Burial Made at Minnie

Noah Martin, prominent resident of Minnie, passed away last Thursday at Our Lady of the Way hospital, Martin, at the age of 88. A retired merchant, he had been in ill health the past several years.

Mr. Martin was the son of James and Rosie Frasure Martin and was the husband of Mrs. Josie Martin, all of whom preceded him in death.

Survivors include three sons, Bill Martin, of Martin, Earl Martin, Orlando, Florida, and James Martin, of Minnie; five daughters, Miss Cassie Martin, Washington, D. C., Miss Ella Martin, Louisville, Mrs. Stella Hamilton, Detroit, Michigan, Mrs. Bess Shelton, of Martin, Mrs. Edythe Hopkins, Minnie.

Also surviving are two grandchildren and one great-grandchild.

Funeral rites were conducted from the residence Saturday at 2 p.m., the Revs. Carl Senters and Eugene Case officiating. Burial in the family cemetery at Minnie was directed by Hall Brothers Funeral Home.

George Clemons, Age 57, Claimed Last Wednesday At McDowell Hospital

George Clemons, 57 years old, of Garrett, succumbed last Wednesday at the McDowell Appalachian Regional Hospital to an illness of seven years.

He was a retired miner and a member of the United Baptist Church.

Mr. Clemons was the son of the late Elcanie and America Fugate Clemons. His wife, Mrs. Ellen Hayes Clemons, survives.

Surviving, other than his widow, are one son, Delmas Clemons, Lebanon, Ohio, and two daughters, Mrs. Alma Duff and Mrs. Ella Faye Chaffins, both of Garrett. He also leaves seven grandchildren.

Funeral services were held at the residence Saturday at 10 a.m., ministers of the United Baptist Church officiating. Burial was made in the Combs cemetery at Mousie under the direction of Hall Brothers Funeral Home.

Mark Their Graves, Now and Forever

Place at the graves of your loved ones memorials of the finest and best blue, pink or grey granite or snow-white marble. And save 30% on all orders!

I will install, without charge, markers and monuments purchased from me. See me at Payne's Studio, Martin, Ky.

J. D. PAYNE

Notice To Bidders

The Floyd County Board of Education will accept the lowest and best sealed bids for furnishing coal for the 1966-67 school year until 12 noon, July 2, 1966. Bid forms and list of schools using coal may be obtained at the Superintendent's office. The Board reserves the right to reject any or all bids.

CHARLES CLARK, Supt.
Floyd County Schools
6-16-31

TIMES WANT ADS PAY!

American Hardware Mutual Insurance Company
Represented Locally By
TOM G. DINGUS
PRESTONSBURG, KY.
Box 407 • Phone TU 6-2461

Lower Cost Through DIVIDEND Savings
If your Fire Insurance policy does not return a cash dividend, you are paying too much for insurance.

FLANERY & DINGUS

TV and ELECTRONICS

Incorporated
PRESTONSBURG, KENTUCKY

Modern Service Facilities for

**RADIO, PHONO, STEREO,
HI-FI, TELEVISION, MASTER
T. V. SYSTEM DISTRIBUTION
AMPLIFIERS And
ASSOCIATED EQUIPMENT.**

**OPERATORS OF MODERN
T. V. CABLE DISTRIBUTION
FACILITIES In The
PRESTONSBURG - LANCER
AREA.**

Visit

FLANERY & DINGUS

*"Where Progress is Planned,
Not Just An Accident"*

Phones 886-8881 and 886-6931

ROCK AGES MONUMENTS
AUTHORIZED DEALER

Sandy Valley Monument and Building Stone Co.,
Contact: Jimmie R. Hamilton
Or Mrs. William H. Amburgy
Phone 874-2273 Allen, Ky.

Remember when dad used to...

 <i>stake the fire...</i>	 <i>empty the icebox water pan...</i>	 <i>carry out the garbage...</i>
 <i>help hang clothes out to dry...</i>	 <i>chop wood for the cookstove...</i>	 <i>and fill the kerosene lamps?</i>

Today's dads do all these things, plus many more jobs for today's mothers, when they pay the electric service bill. Nothing you can buy gives you more value per dollar than your electric service.



FIRST METHODIST CHURCH

60 Arnold Avenue
Adrian J. Roberts, Pastor

Sunday School ... 9:45 a.m.
Morning Worship 10:55 a.m.
Evening Worship 7:30 p.m.
Intermediate
M.Y.F. ... 6:30 p.m.
Senior M.Y.F. ... 6:15 p.m.
Mid-Week Prayer Meeting, Wed. ... 7:30 p.m.
Choir Rehearsal, Wednesday ... 8:30 p.m.
Men's Prayer Meeting, Sat. ... 7:00 a.m.

EVERYONE WELCOME

GRAND OPENING

Don Wilson Music Co.

(NEW LOCATION)
U.S. 23 BY-PASS SOUTH, PAINTSVILLE, KY.

MONDAY, JUNE 20th

Eastern Kentucky's Largest and Most Complete Music Store

FAMOUS BRAND NAMES

Fender and Gibson Guitars and Amps — Conn and Olds Band Instruments — Ludwig, Slingerland and Premier Drums — Lowry Pianos and Organs — Magnavox TV and Stereos Sales — Service — Lessons

TERRIFIC SAVINGS DURING OUR GRAND OPENING

Come In and Register for Magnavox Portable TV To Be Given Away Saturday, June 25. No Purchase Necessary.

Don Wilson Music Co.

Phone 789-3606 Paintsville, Ky.

AUXIER AND HOPKINS FOUGHT FOR EAST KENTUCKY IN 1891

By HENRY P. SCALF

In November this year the voters of Kentucky will either approve or disapprove a new constitution, the fifth proposed for the state in its 174 years of existence.

The present constitution, voted on August 3, 1891, is 75 years old and viewed by most attorneys as outmoded, although it served the state well for most of that time. It is one of the longest state constitutions of all the 50 states and was written after months of deliberation and at time much acrimonious haggling.

One reason for the drawn-out deliberation of 226 days was the inflexible determination of Eastern Kentucky delegates to kill the Virginia Compact, that provision in all previous constitutions of the state that protected dormant Virginia land grants. Another cause of delay in readying the final document was the fight to bar viva voce voting. There were many other basic provisions in the 1850 constitution the delegates were determined to change, one of these being the right of certain state officials to succeed themselves. Opponents to succession pointed with ire to a state treasurer who had entrenched himself for nine terms and stolen a quarter million dollars in tax money.

Leaders from Eastern Kentucky fighting against the old Virginia Compact and viva voce voting were A. J. Auxier, Pikeville, and Frank Hopkins, Prestonsburg. They sat in adjacent seats and formed the nucleus of

a group of Eastern Kentucky delegates who knew what they wanted and were determined to get it if possible. They won their objectives by sheer force of commanding, intelligent argument.

Auxier was a prophet, too, of economic change and predicted things unheard of in 1891 but common-place today.

He said:

"I predict that before another Constitutional Convention shall be assembled in this hall men will be navigating the air instead of traveling in railroad coaches; that instead of going 30 or 40 miles an hour they will go 200 miles an hour and hundreds of thousands of things will be brought into existence; and new fields of operation and new systems of government or modifications, at least, will be required in those days to come . . . We want to make some changes in our Constitution to adjust it to the present wants of our people."

Auxier recognized that the document they were preparing would not serve for all time. "There is nothing so sacred about any of this Constitution but what the people can alter, modify or change and adapt it to the wants of the people when the emergency arises," he said in one of his many speeches on the floor of the convention and noted that the constitution they were forming would not suffice forever.

He continued: "We are simply representatives of the people. They sent us here to form a constitution; not for the government of all the generations yet unborn but to prepare a constitution suitable for the government of the people at the present time."

Thus did Auxier recognize that the document they were drafting in 1891 would not be sufficient three-quarters of a century later.

Auxier and Hopkins were bitterly opposed to viva voce voting for they had seen it used as a method whereby the votes of thousands of lumbermen in the mountains could be delivered as a bloc. Auxier told of how sawmill operators employing a great number of men would call them together before the election and tell them how to vote. To vote against the operator's will would bring discharge. The voter had no alternative for he must vote by calling out for everybody to hear the name of the men for whom he voted.

Hopkins, in agreement with Auxier, supported this move to introduce the secret ballot and spoke eloquently on the subject. Both men lashed out at the evils of vote-buying which was an evil abetted by viva voce voting. "What we want to do," Auxier said, "is to put an end to the practice of buying a man and putting him between two hoodlums, two strong men and leading him up to the polls and there telling him how to vote."

The adoption of the secret ballot in Kentucky's present constitution was one of the chief objectives of Eastern Kentucky delegates.

However, the attack on the Virginia Compact led off the bitterest fight in which Eastern Kentuckians were vitally interested. The Compact was in actuality the enabling act of the Virginia legislature granting Kentucky statehood in 1792. In seeking to protect Virginia land grantees in the new state and to which Kentucky agreed hundreds of patent-

ees had thrown around them a legal protection they used to escape taxation. The development of the mountain region was thwarted.

Hopkins and Auxier enlisted the assistance of one of the ablest men in the state in the fight against reinserting the Compact into the new constitution. Their cohort was W. M. Beckner, a learned and polished gentleman from Clark county. It was agreed between the trio that Auxier would introduce the provision to bar dormant Virginia grant and that Beckner would speak first in support, followed by Hopkins.

Beckner led off on April 1 in a speech that reviewed the whole Virginia-Kentucky land grant system. (See Story No. 1, Page 8)

Notice To Bidders

The Floyd County Board of Education will accept the highest and best sealed bid for the following tracts of land and/or buildings which have been abandoned for school purposes:

1. The old Brandy Keg school property, located at the mouth of Corn Fork. This building is included with the board equity in the property.
2. The old Big Springs school property near the mouth of Wilson Fork on Caney Fork of Middle Creek.
3. The old Conley school property (no building) on the Spurlock Fork of Middle Creek.

Deeds for the above property may be checked at the Floyd County Clerk's Office, Prestonsburg, Kentucky. Bids will be accepted until 12 noon, July 2, 1966. The Board reserves the right to reject any or all bids.

CHARLES CLARK, Supt. Floyd County Schools 6-16-31

Want To Buy a Studio?

On account of bad health, I will sell my studio at Martin, Kentucky, for half-price and all my frames and stock at cost. I have more than a complete outfit for the photography business and will supply, if needed, instructions to buyer.

J. D. PAYNE
Payne's Studio
Martin, Ky.

6-16-21

The Kentucky State Police have a "Top Five Fugitive" program patterned after the F.B.I.'s "Ten Most Wanted" list.

FHA Financed Free Estimates
No Down Payment

TOM JAMES
KOOL-VENT AWNINGS
STORM DOORS
AND WINDOWS
CAR PORTS

Phone 886-2209
PRESTONSBURG, KY.

For HARMONY
and
CONTINUED SCHOOL PROGRESS

Re-elect
RAY HOWARD, DIST. 1
DR. J. H. ALLEN, DIST. 2
to
BOARD of EDUCATION

**ARE
YOU
CONFUSED
?**



**(SO IS
EVERYONE
ELSE!)**

- Bank "A" Offers Savings Deposits @ 4% if
- Bank "B" Offers Certificates of Deposits @ 4 1/4% if
- Bank "C" Offers Time Deposits @ 4 1/2% if

AND WHAT IS THE BANK JOSEPHINE DOING?

Endeavoring to give you the most complete and economical banking service possible with the utmost consideration for the safety and security of your money.

In addition, we give you the service of good neighbor banking friends.

They may be the only ones around who aren't confused. Why don't you come in and have a talk with them?

That's what your Bank Josephine friends are for . . .

- To offer sound financial advice.
- To straighten out the confusion.
- To actually assist you with your varied financial matters.

As usual, no Floyd county bank can do more for you than The Bank Josephine. Let your friends at The Bank Josephine be good neighbors and set up a savings program for you.



THE BANK JOSEPHINE
FIRST AND OLDEST IN FLOYD COUNTY
PRESTONSBURG - ALLEN, KENTUCKY
MEMBER FEDERAL DEPOSIT INSURANCE CORPORATION



This year... vacation in KENTUCKY'S

40 STATE AND NATIONAL PARKS

Some are rich in history (like Fort Boonesborough), some in tradition (like My Old Kentucky Home), some in scenery (like Cumberland Gap), some in natural marvels (like Mammoth Cave), some in magnificent accommodations (like any of the 12 state resort parks). Whatever your sport or pastime, you can spend many happy weeks exploring Kentucky's great chain of state and national parks. This year . . . join the nation in a Kentucky vacation!

Send for exciting vacation literature.

Travel Division, Public Information Dept. Capitol Annex, Frankfort, Ky. 40601 Department 0000

Please send me complete information on how to have the best vacation ever at Kentucky's State Resort Parks.

Name _____
Address _____
City _____
State _____ Zip _____

ATTENTION

- Service Stations
- Auto Dealers
- Fleet Owners
- Home Owners
- Individuals

**WASHES
RINSES
WAXES**



Amazingly New Power Washer. Full warranty.

25c COIN OPERATED

Manufactured by division of Hi-Dro Whirl-Pool. Amazing low price. Fill out COUPON below and mail for FREE demonstration. No obligation.

COUPON

Mail To: WHIRL-JET DISTRIBUTING COMPANY
P. O. Box 906, Martin, Ky. 41649
Phone 285-3449 or 358-4576

Name _____
Address _____
City _____
Phone _____

BEST USED CARS

at

Music-Colvin Motor Co.

South Lake Drive

(Incorporated)

Prestonsburg, Ky.

Music-Colvin offers the best in used cars and trucks. Our cars are quality cars, serviced and put in top mechanical condition by our trained and efficient personnel. We, as you, accept no less. We invite your inspection of our lot, Eastern Kentucky's finest. You'll find the car (at the price) you've been looking for.

ALL CARS HAVE RADIO, HEATER, WHITEWALL TIRES

- 1965 CHEVROLET CONVERTIBLE
Power steering, power brakes. Automatic transmission, radio, heater, whitewall tires.
- 1964 PONTIAC BONNEVILLE 4-DOOR HARDTOP
All power. Radio, heater, whitewall tires.
- 1962 CHEVROLET BEL AIR 4-DOOR SEDAN
Automatic transmission. Power steering and brakes, radio, heater, whitewall tires.
- 1964 OLDSMOBILE JET STAR I
Red with white interior, all power.
- 1964 CHEVROLET BEL AIR 2-DOOR SEDAN
Standard shift. Radio, heater, whitewall tires.
- 1962 CADILLAC CONVERTIBLE
All power. Radio, heater, whitewall tires.
- 1962 OLDSMOBILE DYNAMIC 88
4-door Hardtop. All power.
- 1965 CHEVROLET BISCAYNE 4-DOOR
V-8. Stick shift, radio, heater, whitewall tires.
- 1963 BUICK ELECTRA 225 2-DOOR HARDTOP
Automatic transmission. All power. Air-conditioning, radio, heater, whitewall tires.

- 1965 BUICK SPECIAL 4-DOOR SEDAN
Automatic transmission, power steering. Low mileage.
 - 1960 CADILLAC 4-DOOR HARDTOP
All power. 20,000 actual miles. One owner.
 - 1963 CHEVROLET IMPALA SPORT COUPE
Automatic transmission, power steering, power brakes.
 - 1964 CADILLAC
All power, air-conditioned. Low mileage. Extremely nice.
 - 1961 CHEVROLET BEL AIR 4-DOOR
Automatic transmission, 11,000 actual miles. One owner.
 - 1963 CHEVROLET IMPALA 4-DOOR HARDTOP
Automatic transmission, power steering and brakes, radio, heater, whitewall tires.
 - 1963 DODGE DART 2-DOOR SEDAN
Standard transmission, radio, heater, whitewall tires.
- GOOD USED TRUCKS
- 1962 INTERNATIONAL SCOUT
Good condition. Low mileage.
 - 1963 CHEVROLET 1/2-TON PICKUP
Good condition.
 - 1961 CHEVROLET TANDEM
Dump body. Ready to haul.

Passes 23 tests



Yes! PET FRESH MILK passes 23 quality tests to make sure it's good enough for your family. No wonder everybody likes PET, YOU BET!

ADMINISTRATORS' BONDS

(For Months of April and May, 1966)

Administration has been granted on the following estates, and all persons having claims against any of same are hereby notified to file claim, properly verified according to law, with the administrator of such said estate at the address here shown, on or before July 15, 1966:

Name	Estate	Address
Alka Hicks	Nancy Hughes Hicks	Hippo, Ky.
Louellen Patton	John Langley Patton	David, Ky.
Thomas Hereford	Hope Spradlin Tussey	Prestonsburg, Ky.
Mousie Dingus	Ray Dingus	Stanville, Ky.
Euline Slone	Henry Slone	Blue River, Ky.
Lola Ousley	Herbert Ousley	Rt. 1, Martin, Ky.
G. R. Martin	Clara M. Flack	Drift, Ky.
Steward Horn	W. H. Horne	Auxier, Ky.
Deie Hamilton	Melvin Hamilton	Grethel, Ky.
Alma Damron	Latt Damron	Ivel, Ky.
Degarmo DeRossett	Jeff DeRossett	Prestonsburg, Ky.
Glenn Cooper	Ike Stephens	Manton, Ky.
J. B. Clarke	Bun Montgomery	Prestonsburg, Ky.
Barbara Asbury	John Crisp	Martin, Ky.
Cora Lee Click	R. B. Click	Martin, Ky.
Lillian L. Sturgill	Grover C. Ferrell	Harold, Ky.
Harmon Tussey	Green Tussey	W. Prestonsburg, Ky.
Anita Linkous	Paul C. Linkous	Wheelwright, Ky.
Joyce Moore	Lowell Moore	McDowell, Ky.
Bank Josephine (H. D. Fitzpatrick)		
Trust Officer	Joe B. Laferty	Prestonsburg, Ky.
Cledith Barnett	Cledith Ray Barnett	Martin, Ky.
June S. Riley	Harvey Riley	Betsy Layne, Ky.
Barbara Asbury	James M. Chaney	Martin, Ky.
Dora W. Spradlin	Hattie Webb	Martin, Ky.
Launa Deal	Kenneth Deal	Wheelwright, Ky.
Barbara Asbury	Calvin Centers	Martin, Ky.

C. OLLIE ROBINSON,
Clerk, Floyd County Court 6-2-31

tems and he expressed lucidly the vells attendant upon the preservation of the mother state's dormant patents.

It was Hopkins, however, who followed him who thundered with impassioned oratory against the grants.

"Many of the Virginia patentees having been killed by Indians or died from the intense exposure of those early days without immediate representatives or being adventurers for spoils unable to see their new acquisitions develop into princely fortunes they had fancifully abandoned them as worthless and have for more than a hundred years failed to acquire possession, list for taxation or to assert title or claim whatever to the lands.

"These are the species of claims which hang over every foot of land in Eastern Kentucky," Hopkins continued. "They are a constant menace to our homes and to the improvement and development of the great natural resources of our section."

For more than two hours Hopkins held the delegates spellbound with a plea for his section. He pointed out that only when the mountain section prospered could the Bluegrass develop properly.

"It is well known that more than half of this great state is not self-supporting and is a tax and a burden upon the rest," Hopkins stated. "Thirty large counties in the eastern part of the state including the counties of Pike, Floyd, Knott, Letcher, two thousand square miles of Leslie, Harlan and Clay, with coking coal, of an average thickness of five feet, of a quality unsurpassed in the world and valuable beyond human conception, over these magnificent fields of wealth hangs this cloud, a constant threat and menace to their prosperity and development, shutting out capital, paralyzing industry and discouraging enterprise."

"Capital will not invest in doubtful titles and without it these endless stores of coal, iron, salt, fire clay, building stone and magnificent fields of hardwood timber, which would, if opened to the markets of the world, pour back a stream of gold into the lap of a grateful and deserving people, must slumber and moulder, while want and depression reign supreme."

Hopkins sat down to thunderous applause and when it had subsided Auxier arose and pleaded for his provision barring the ancient Virginia grants He sat down and W. G. Bullitt, of McCracken county, took the floor to argue that while Eastern Kentucky would probably benefit by the Auxier provision, the western

part of the state could conceivably have disturbed land titles for years. Hopkins, Auxier and W. J. Hendricks, of Fleming county who was associating now with the Eastern Kentuckians, harassed him with questions. He sat down, angry and confused after the onslaught of the trio. When the vote neared he tried by several parliamentary tricks to delay the final tally but he was no match for the astute men of the mountains. The vote was 62 to 12 with 26 votes absent. Auxier's provision, rewritten and changed from his original draft but still acceptable to him, went into the new constitution as Section 251, titled, "Limitation of Actions To Recover Possession of Land Based On Early Patents."

This section and subsequent legislation by the Kentucky Gen-

eral Assembly wrought the death knell of the dormant land grants. Judge E. C. O'Rear, of the Court of Appeals, administered the coup de grace to them in his judgment in the Eastern Kentucky Coal Lands Corporation Case a few years after the turn of the present century.

Compared to the 1890-91 Constitutional Convention, the recent convention has been staid and probably boring to many delegates. There were no mountain delegates in the recent one, like Auxier and Hopkins, smarting under unjust systems of law.

To many men go credit for assisting in the development of Eastern Kentucky but to Auxier and Hopkins we must award the honor of brushing away the legal and ancient cobwebs that held a section back from entry into the new century.

- Aluminum Siding
- Aluminum Awnings
- Aluminum Marquees
- Aluminum Carports
- Aluminum Shutters
- Aluminum Guttering

COMPLETE HOME REMODELING
"Call Us and Save"

- Weatherpanel Siding
- Wall Paneling
- Wrought Iron
- Prime Windows
- Storm Doors
- Storm Windows

BURKE WINDOW & AWNING SALES

PRESTONSBURG, KY.

Owner: E. R. BURKE
Phone 886-6803

Salesman: TED HICKS
886-2226, 886-6803

Smooth Sailing

You get smoother engine operation when you use Ashland Vitalized Gasoline. It's the gasoline that's Vitalized to clean your engine as you drive... keep it in tune. You get up to 10% more miles per gallon, too!

So for smooth sailing on the highway, depend on Ashland Vitalized Gasoline. Both Ashland A-Plus and Ashland Regular are Vitalized. Fill up today at your Good Neighbor Ashland Oil Dealer's!

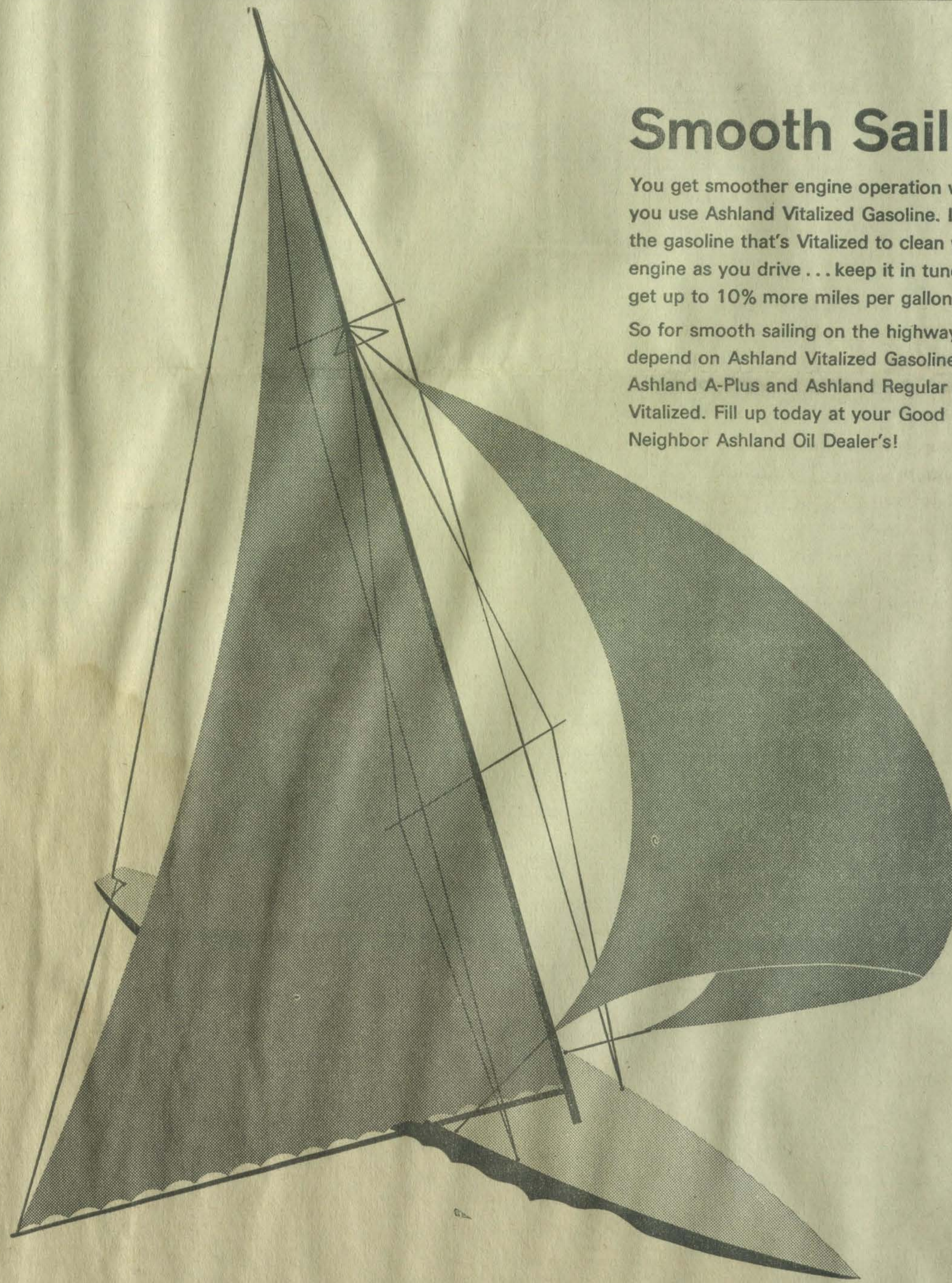

THE BUILT-IN BACKDROP

Where would you go, in all the world, to find a more perfect setting for a beautiful home than these green hills provide, in every direction you look?

Build that home. Build it of the best, and build it here where Nature and Nature's God provide the backdrop you will never tire of.

We provide the very best in materials. The scenery comes freely given, greatly to be enjoyed.



ALLEN, KENTUCKY
PHONE 874-2274

"Where Quality Is a Habit"

Aluminum Sash — Reinforcing Steel — Concrete
Paints — Masonry Supplies

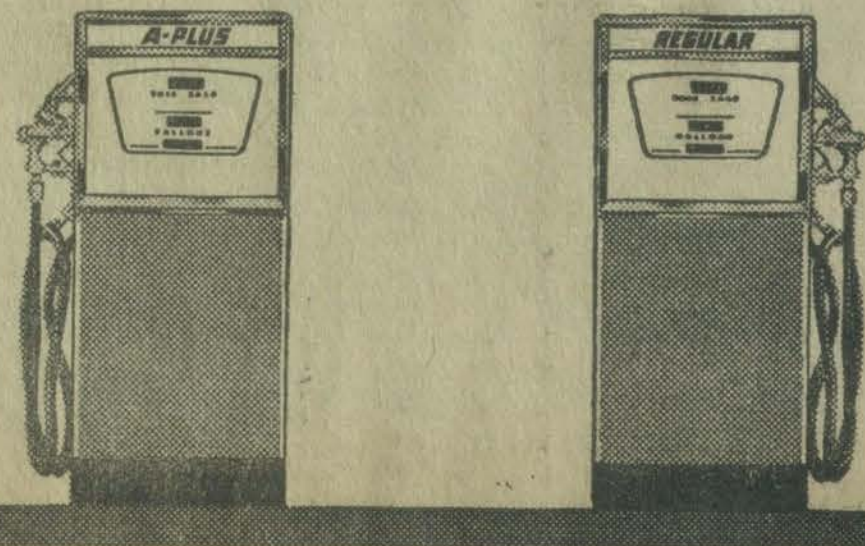

ASHLAND OIL & REFINING COMPANY