

THIS REPRODUCTION IS COMPRISED
OF THE BEST AND MOST COMPLETE
SET OF ORIGINAL IMAGES AVAILABLE
AT THE TIME OF THIS PROJECT'S
INITIAL START. THE ORIGINAL PAPER,
INK, FONT, FONT SIZE AND QUALITY
OF THE MICROFILMED IMAGES
CONTRIBUTE AND AFFECT THE
QUALITY OF THE FINAL PRODUCT.

FLOYD COUNTY BOARD OF EDUCATION AUDIT REPORT

From July 1, 1930 to June 30, 1934

September 13, 1934
Ballard Hunter, Sup't and Members of the Board of Education of Floyd County, Ky., Prestonsburg, Ky. Gentlemen:
Pursuant to an order entered by your board on August 6, 1934, I have made a detailed audit of your records from July 1, 1932, to June 1, 1934, and made a preliminary report on same to your Board on September 3, 1934, and your further order of September 3rd, instructing me to make a detailed audit of the period July 1, 1930 to June 30, 1932 and combine the two reports. I submit herewith a complete report combining the two periods with comparative Balance Sheets, statements of the School Fund for the various years and necessary supporting schedules.
Schedule A (Balance Sheets)

The Balance Sheet of June 30, 1930, is taken from the records in your office and is used as a starting point. Schedule H (Bonded Indebtedness). Attention is called to the fact that practically no provision is being made for Sinking Funds to take care of these various bond issues. Schedule I (Warrants Outstanding). I found many of the stubs in the warrant book marked paid, but the warrants were still outstanding and I could not find where they had been paid. I also found three stubs missing entirely and very few of the warrants issued have been authorized directly by the minutes of the Board. Schedule J (Accounts Payable). These accounts are as furnished me by your present

superintendent and have not been verified. In this connection there is due your board 12 notes of \$200 each, payable annually, commencing in 1934, from the Prestonsburg Board of Education; this does not affect the Balance Sheet of June 30, 1934, as the amount is now included in the cost of buildings. Schedule K (Checks outstanding). This schedule really needs no explanation and is not set up for the teachers' fund which appears to be overdrawn; if practically enough money should be transferred from the general fund to take care of this overdraft. Schedules L and M (Difference allowed and paid). (This schedule really needs no explanation and is not set up to question the legality of the

claims paid, but the fact remains that these payments should all have been authorized by the board in their minutes. I believe the balance of the schedules are self-explanatory but particular attention is called to the necessity of having the minutes showing claims allowed correspond exactly with the payrolls and warrants issued. I certify that, in my opinion, subject to the above comments, the accompanying balance sheets, statements of school fund and supporting schedules, fairly reflect the financial transactions of the Board for the period named and the condition of the various funds as of June 30, 1934. Respectfully submitted,
ALFRED D. ROBERTS,
Public Accountant

Board of Education Bonded Indebtedness June 30, 1934

Bonds:	Year	Due May 1	No.
10 to 13 Inc.	1935	4,000.00	98 Stewart
14 to 17 Inc.	1936	4,000.00	100 Gearh
18 to 21 Inc.	1937	4,000.00	101 C. E. H.
22 to 25 Inc.	1938	4,000.00	111 W. H.
27 to 31 Inc.	1939	5,000.00	112 Gearh
30 to 35 Inc.	1940	6,000.00	125 M. G.
37 to 43 Inc.	1941	7,000.00	132 Theod
44 to 50 Inc.	1942	7,000.00	138 Dewey
51 to 57 Inc.	1943	7,000.00	151 Thow
58 to 65 Inc.	1944	8,000.00	170 Auxier
74 to 81 Inc.	1945	8,000.00	178 Sandy
82 to 90 Inc.	1946	8,000.00	180 F. A.
91 to 100 Inc.	1947	9,000.00	181 Lucille
92 to 100 Inc.	1948	9,000.00	188 Gomer
Total		91,000.00	

Bonds dated May 1, 1930. Interest 5 3/4 per cent
Interest payable May 1 and November 1.
Payable at Central Hanover Bank and Trust Co., New York City.

Auxier Consolidated School District
Bonds 1 to 9 inclusive, dated January 1, 1928 9,000.00
Bonds due January 1, 1936. Interest 6 per cent, payable Jan. 1 and July 1. Payable at 5th 3rd National Bank, Cincinnati, Ohio.

Bond No.	due July 1	1935	1,000.00
1	1935	1,000.00	234 Stewart
2	1936	1,000.00	235 Martin
3	1937	1,000.00	237 Clayb
4	1938	1,000.00	240 F. F.
5	1939	1,000.00	241 R. S. H.
6	1940	1,000.00	241 N. F. E.
7	1941	1,000.00	243 West
8	1942	1,000.00	242 Sandy
9	1943	1,000.00	246 West
10	1944	1,000.00	245 Cumber
11	1945	1,000.00	248 Esso
12	1946	1,000.00	244A. J. A.
Total		12,000.00	

Dated July 1, 1929—Interest 6 per cent payable July 1 and Jan. 1 at 5th 3rd Union Trust Co., Cincinnati, Ohio.

Wheelwright Consolidated School District
Bonds voted, Warrants Issued, Interest 5 per cent. Warrants 2 to 15 inclusive—Payable to Inland Steel Company 14,000.00
Payable \$1,000.00 annually on April 6—years 1935 to 1948 inc.

Balance Sheets Board of Education From June 30, 1930 to June 30, 1934

	1930	1931	1932	1933	1934
ASSETS:					
Bank balance	8,420.61	22,342.66	5,304.15	17,676.35	9,289.93
Buildings and Equipment	465,600.00	462,684.86	488,816.44	501,381.41	579,084.41
Accrued Expenditures:					
Teachers' salaries					5,162.65
Maintenance					6,808.89
Administration					1,420.00
Fixed charges (insurance)					3,551.05
Transfer (Auxier)					2,000.00
Total Assets	461,920.61	485,026.92	491,620.59	519,557.76	606,316.91
LIABILITIES:					
Notes Payable	26,352.30	32,277.30	19,853.01	1,350.00	0.00
Accounts Payable					7,150.06
Bonds funding	100,000.00	100,000.00	97,000.00	94,000.00	91,000.00
Bonds Auxier Consolidated	9,000.00	9,000.00	9,000.00	9,000.00	9,000.00
Bonds Martin Consolidated	12,000.00	12,000.00	12,000.00	12,000.00	12,000.00
Bonds Wheelwright Consolidated				15,000.00	14,000.00
Warrants Outstanding					50,934.56
Excess of Assets Over Liabilities	314,568.31	331,749.62	353,767.58	388,207.76	423,132.29
Total Liabilities	461,920.61	485,026.92	491,620.59	519,557.76	606,316.91

SCHEDULE A

Statement of School Fund From July 1, 1930 to June 30, 1931

	Valuation	Rate	Amount
Balance July 1, 1930			8,420.61
Receipts:			
Loans			27,325.00
Consolidated Schools			38,537.00
Fire Insurance			30,190.55
Knott County			767.93
Miscellaneous			95.06
State School Fund			104,475.00
Levies:			
Real and Personal	8,053,304.60	.50	40,266.52
Corporations	13,483,972.00	.50	67,419.86
Bank Shares	94,649.00	.40	373.59
Omitted List	15,540.00	.50	77.70
Polls:			
Judgments	187,283.00	.50	936.41
Bankrupts	54,459.00	.50	272.30
Exonerations	489,022.00	.50	2,445.10
Delinquents	64,576.00	.50	322.85
Land Sales	181,888.00	.50	2,279.90
2 per cent Discount Allowed	977,222.00		909.44
Credits:			
Commissions			1,059.99
Forward			314,815.34

SCHEDULE B-1

Board of Education Certificate of Corporations Years 1930 to 1934

	1930	1931	1932	1933
American Tel. and Tel. Co.	8,005.00	13,177.00	12,844.00	11,850.00
American Railway Express	4,139.00	2,959.00		
C. and O. Railway Company	5,519,269.00	5,213,918.00	5,018,655.00	4,688,906.00
Cumberland Pipe Line Company	13,182.00	1,206.00		
Inland Gas Corporation	1,497,058.00	1,048,899.00	910,316.00	777,000.00
Ky. Fuel Corporation	4,390.00			
Ky. and West Va. Power Company	1,241,369.00	1,472,980.00	1,216,510.00	1,159,607.00
Ky. and West Va. Gas Company	3,448,862.00	3,711,264.00	3,545,220.00	3,914,608.00
Federal Public Utilities Company	9,392.00	2,563.00	1,530.00	2,218.00
So. Bell Tel. and Tel. Company	50,308.00	48,129.00	44,788.00	43,212.00
Spark's Bros. Bus Company	3,392.00	12,811.00	13,834.00	
Warfield Natural Gas Company	1,672,728.00	1,890,125.00	2,175,544.00	2,478,503.00
Western Union Telegraph Company	11,890.00	11,094.00	9,110.00	
Cannon Ball Cab and Bus Company		11,667.00		
South Eastern Gas Company		21,660.00		
Ky. Transmission Company				15,868.00
Martin Gas Company				20,000.00
Total	13,483,972.60	13,482,642.00	12,987,745.00	13,111,772.00

SCHEDULE G

SCHEDULE H

Board of Education Reconciliation of Bank Account June 30, 1934

Balance per Books	8,932.16
Corrections-Additions:	
Error Dec. 12, 1930 ck. 816 Duplicated	88.00
Error Mar. 7, 1931, ck. 627 Transfer	500.00
Error Sept. 11, 1931, ck. 906 Transfer	100.00
Error Nov. 13, 1931, ck. 757	
Error Dec. 24, 1931, Deposit to Betsy Layne	16.82
Error Jan. 23, 1932, ck. 1156 Dep. to Garrett	46.50
Error Jan. 29, 1932, Dep. Fire Insurance	70.89
Error Jan. 2, 1932, Dep. Betsy Layne	28.34
Error Mar. 4, 1933, ck. 345	.20
Error Feb. 10, 1934, ck. 3610	8.00
Error May 7, 1934, ck. 1156	.01
Error May 7, 1934, ck. 3893	90
Deductions:	
Error Oct. 9, 1931, ck. 1943	.50
Error June 30, Additional Receipts	500.00
Error May 12, 1931, Deposit	.02
Adjustment	.88
Corrected Balance June 30, 1934	9,289.93
Balance per Bank Statement	11,609.41
Outstanding Checks (schedule K)	2,319.48
Total	9,289.93

Bank Balances	Bank Balance	Checks Out	Per Books
General Fund	7,273.03	88.10	7,184.93
General Fund (1st N)	4.00		4.00
Teachers Fund	33.93	2,175.75 OD.	2,141.82
Auxier Sinking Fund	600.11		600.11
Bosco	228.79		180.79
Betsy Layne	161.89	48.00	161.89
Drift	129.37		129.37
Dwale	206.30		206.30
Garrett	180.25		180.25
Harold	15.29		15.29
Lackey	167.03		167.03
Martin (skg. fund)	1,024.04	7.63	1,016.41
Maytown	1,295.00		1,295.00
McDowell	109.76		109.76
Wayland	158.31		158.31
Wheelwright	22.26		22.26
Total	11,609.41	2,319.48	9,289.93

SCHEDULE F

Interest on Average Monthly Balances From July 1 1930 to June 30 1934

Year	Average Monthly Balance	Interest	Amount
Year 1930-1931	9,483.64	2 per cent	189.67
Year 1931-1932	13,877.33	2 per cent	277.55
Year 1932-1933	8,305.36	2 per cent	166.11
Year 1933-1934	6,883.71	2 per cent	137.67

Under the accepted bid of the First National Bank as of May 9, 1930 for two years and the Bank Josephine as of May 15, 1932 for two years, as treasurer for the Board of Education they agree to pay 2 per cent interest on the average monthly balances.
It appears that there has been an agreement or understanding with both banks that they were to be allowed this interest as pay for the extra work it was necessary for them to do.

SCHEDULE Q

FRIDAY
No.
98 Stewart
100 Gearh
101 C. E. H.
111 W. H.
112 Gearh
125 M. G.
132 Theod
138 Dewey
151 Thow
170 Auxier
178 Sandy
180 F. A.
181 Lucille
188 Gomer
191 West
193 Claude
199 May H.
194 Sandy
195 Sandy
202 Carl H.
210 G. C. J.
215 Beatrice
218 Stewart
220 Grayd
227 Stewart
232 Stewart
233 Stewart
234 Stewart
239 Martin
237 Clayb
240 F. F.
241 R. S. H.
241 N. F. E.
243 West
242 Sandy
246 West
245 Cumber
248 Esso
244A. J. A.
246 Justice
247 Palmer
248 Carl H.
249 Dave
2-13-34 Jun
2-23-34 Va.
Forward
Wm. R. May
W. H. Easter
Morell Suppl
H. H. Vincen
Milton Brad
Inland Steel
C. H. Farley
Jonas Collins
F. P. Hayes
Robert Hayes
W. D. Steele
Beaver Coal
Warfield Nat
Sandy Valley
Barnes and
Morell Suppl
F. E. Compt
Inland Steel
Prestonsburg
Wills Schur
Wilson Clark
Alex M. Spr
Fred Hinson
Andrew Mit
Wells-Elkhon
Inland Steel
Ed Haubert
Robert Hayes
R. B. Mullin
James Litz
Ted Goble
Henry M. Be
Ellis Covey
S. L. Robinson
A. J. Stephen
James Greca
Total
Forward
Disburse
General
Salaries
Overhead
Teachers
Operation
Maintenance
Auxiliary
Fixed Ch
Capital
Loans Re
Interest
Due from
exonerat
Due from
commissi
Balances

Delinquency

Due May 1
4,000.00
4,000.00
4,000.00
5,000.00
5,000.00
6,000.00
7,000.00
7,000.00
7,000.00
8,000.00
8,000.00
8,000.00
9,000.00
9,000.00
91,000.00

Board of Education Warrants Outstanding June 30, 1934

No.	Cap.	Outlay	Equipment	Misc.
98 Stewart, Powers and Carter		4,761.69		
100 Gearheart and Harris		3,026.97		
101 C. E. Hale		8,579.76		
111 W. H. Richardson		777.77		
112 Gearheart and Harris		1,500.00		
125 G. M. Hale		500.00		
132 Theodore Kundtz and Co.			3,579.27	
135 Dewey Roberts		1,432.20		
151 Theodore Kundtz and Co.			1,193.30	
170 Auxier Con. School Dist.				2,000.00
173 Sandy Valley Hardware Co.			426.64	
189 F. A. Maggard			416.00	
181 Luella Kuykendall			165.10	
188 Gomer Sturgill			850.00	
191 West Virginia Seating Company			1,556.50	
193 Claude C. Farley			1,008.00	
199 May Hale			133.30	
194 Sandy Valley Hardware Co.			418.59	
195 Sandy Valley Hardware Co.			347.47	
202 Carl Hatcher			162.76	
210 G. C. Johnson		250.00		
215 Beatrice Collins, teacher			67.85	
218 Stewart, Powers and Carter		1,658.62		
226 Graydon Akers, Lackey			69.50	
227 Stewart, Powers and Carter		1,328.00		
232 Stewart, Powers and Carter		500.00		
233 Stewart, Powers and Carter		500.00		
234 Stewart, Powers and Carter		672.09		
239 Martin Lumber Company		699.74		
237 Clayborne Stephens			250.00	
240 F. F. Vanhooose and Company		2,000.00		
241 E. S. Hayes		95.28		
241 N. F. Patton			1,286.46	
243 West Va. Seating Company			574.33	
242 Sandy Valley Hardware Co.			1,009.00	
248 West Va. Seating Co.			1,304.51	
243 Cumberland Ins. Agency			192.00	
245 Ross Hunter			1,108.75	
244 A. J. Archer			645.15	
246 Justice Lumber Company			320.00	
247 Palmer Hall			89.00	
248 Carl Hatcher				
249 Dave Ward		349.50		
2-15-34 Justice Lumber Co.		1,500.00		
2-25-34 Vanhooose Lumber Co.				
Total		30,626.62	8,615.43	10,792.51

SCHEDULE I

Differences Between Claims Allowed and Claims Paid from July 1 1932 to June 30 1934

Date	Name	Check No.	Amt. Paid	Amt. All'wd
Nov. 11 1932 Elkhorn Coal Corp.		216	77.16	69.66
Nov. 11 1932 E. J. Bailey		266	9.35	8.75
Dec. 2 1932 Mal Hatcher		768	69.80	68.30
Dec. 2 1932 Gordon Collins		934	69.65	68.65
Dec. 2 1932 Graydon Akers		937	69.50	0.00
Dec. 2 1932 Beatrice Collins		938	67.05	0.00
Dec. 2 1932 C. H. Farley		939	87.05	0.00
Dec. 2 1932 South Penn Oil Company		165	25.20	0.00
Jan. 13 1933 Homer Jones		731	126.05	0.00
Jan. 13 1933 Mildred Hill		1007	64.25	68.25
Jan. 13 1933 Verlie Bush		1047	67.85	67.05
Jan. 13 1933 John R. Stanley		1033	81.65	81.65
Jan. 13 1933 Ruben Allen		1144	69.35	67.35
Jan. 13 1933 South Penn Oil and Gas Co.		354	36.00	26.00
Jan. 13 1933 Educational Supply Co.		387	4.79	0.00
Jan. 13 1933 Gaylor Bros, Inc.		388	7.03	0.00
Jan. 13 1933 Dixie Chemical Company		389	28.82	0.00
Jan. 13 1933 Morell Supply Co.		390	134.92	0.00
Jan. 13 1933 T. W. Smith		391	.75	0.00
Jan. 13 1933 Jeff Goble		393	1.50	0.00
Jan. 13 1933 John Stephens		394	15.00	0.00
Jan. 13 1933 Isadore Horn		395	14.75	0.00
Jan. 13 1933 John B. Hamilton		396	20.00	0.00
Jan. 13 1933 A. E. Meade		205	9.75	4.59
Feb. 10 1933 Claude May		1514	54.81	50.83
Feb. 10 1933 Dan Throgmorton		1515	56.26	52.23
Feb. 10 1933 Gerald Leslie		1516	50.46	46.86
Feb. 10 1933 Margaret Ohne		1517	56.26	52.23
Feb. 10 1933 Minnie G. Harris		1518	56.26	52.23
Feb. 10 1933 May Kenney		1519	56.26	52.23
Feb. 10 1933 Helen Darnell		1521	50.46	46.86
Feb. 10 1933 C. V. Watson		1522	67.86	62.23
Feb. 10 1933 John B. Hamilton		450	155.50	0.00
March 4 1933 W. S. Salisbury		1702	73.55	72.55
March 4 1933 Pauline Hall		1714	74.90	0.00
March 4 1933 Violet Elliott		1715	66.65	0.00
March 4 1933 Maxie Allen		1716	66.65	0.00
March 4 1933 Elnathan P. Grigaby		1721	66.65	66.05
March 4 1933 Ky. and W. Va. Power Co.		332	3.86	2.86
May 6 1933 Nora Stephens		1899	72.35	71.15
June 3 1933 F. F. Vanhooose Co.		595	226.51	0.00
June 3 1933 Frank Hall		596	6.00	0.00
June 3 1933 Oliver Fraker		597	19.00	0.00
June 3 1933 Violet Elliott		478	66.35	65.35
July 8 1933 Clayborn Stephens		612	100.00	0.00
Sept. 2 1933 V. C. Wilson		1965	18.50	0.00
Sept. 2 1933 Susan Crum		2023	59.00	0.00

Forward

SCHEDULE M-1

Board of Education Accounts Payable June 30, 1934

	Adm.	Teachers	Misc.
Forward	1,170.00	1,320.60	2,908.98
Wm. R. Hays		20.00	
W. H. Easterling		60.00	
Morell Supply Company			507.25
H. H. Vincent		174.40	
Milton Bradley Company			7.53
Inland Steel Company			3.45
C. H. Farley		276.15	
James Collins			8.95
F. P. Hayes			1.25
Robert Hays			3.00
W. D. Steele			2.93
Beaver Coal and Mining Company			11.00
Warfield Natural Gas Company			17.25
Sandy Valley Hardware Company			315.63
Barnes and Noble			30.29
Morell Supply Company			24.86
F. E. Compton and Company			15.62
Inland Steel Company			59.50
Prestonsburg Water Company			4.57
Willis Schlinger		87.05	
Wilson Clark			15.00
Alex M. Spradlin			3.25
Fred Hinson			2.50
Andrew Mitchell			2.00
Wells-Elkhorn Coal Company			5.00
Inland Steel Company			28.50
Ed Hauthert			4.00
Robert Hays			15.00
R. E. Mullins and D. M. Allen			12.00
James Litz			3.40
Ted Goble			3.40
Henry M. Beavers			16.80
Ellis Conley			4.00
S. L. Robinson			4.80
A. J. Stephens			2.00
James Green			3.00
Total	1,170.00	1,938.20	4,041.86

SCHEDULE J-2

Board of Education Differences Between Claims Allowed and Claims Paid From July 1, 1930 to June 30, 1932

Date	Name	Check No.	Amt. Paid	Amt. All'd
July 7 1930 C. and O. Railway Co.		232	17.46	0.00
Sept. 12 1930 Emery Hall		179	56.60	81.00
Sept. 12 1930 Frank Marry		179	3.15	0.00
Oct. 10 1930 Dorothy Burke		130	87.00	0.00
Oct. 10 1930 Dave Miller		222	15.00	0.00
Oct. 10 1930 Inland Steel Corporation		68	22.50	0.00
Nov. 7 1930 R. L. Pitts		470	81.00	80.00
Nov. 7 1930 Kitty Allen		591	85.50	85.00
Dec. 12 1930 W. M. Shepherd		365	18.00	18.00
Dec. 12 1930 Mildred Spradlin		687	71.75	71.25
Dec. 12 1930 George E. Dunn Co.		805	290.00	0.00
Dec. 12 1930 Andrew Mitchell		470	3.50	0.00
Jan. 9 1931 J. G. Long		1114	315.00	0.00
Feb. 13 1931 A. J. Archer		585	273.52	73.52
Feb. 13 1931 Warfield Natural Gas Co.		339	33.20	25.00
Mar. 7 1931 Bank of Wayland		622	1,000.00	300.00
Apr. 10 1931 Towne Hall		448	238.00	0.00
Apr. 10 1931 Warfield Natural Gas Co.		449	23.10	0.00
Apr. 10 1931 Ky. and W. Va. Power Co.		450	1.00	0.00
May 8 1931 Louise Wilman		474	91.00	90.00
June 12 1931 Elk Horn Coal Corp.		1810	37.99	0.00
June 12 1931 Henry Beavers		1811	234.97	0.00
July 8 1931 Clayborne Stephens		747	93.75	91.75
Sept. 11 1931 W. J. Greere		870	12.00	10.00
Sept. 11 1931 A. J. Archer		713	268.24	0.00
Sept. 11 1931 A. J. Archer		711	100.52	0.00
Oct. 9 1931 Nanne Nell Russell		1942	97.75	0.00
Nov. 13 1931 Lurany Pitts		2205	77.00	0.00
Nov. 13 1931 Maxine Conley		2422	36.51	26.51
Dec. 11 1931 O. O. Haney		2655	102.75	102.00
Dec. 11 1931 Mrs. C. H. Farley		2733	113.50	0.00
Dec. 11 1931 H. H. Shepherd		1105	40.62	40.42
Dec. 11 1931 Dorothy Throgmorton		1110	20.00	0.00
Dec. 11 1931 W. B. Webb		1082	45.00	0.00
Dec. 11 1931 Kroger Grocery and Bkg. Co.		1079	4.65	0.00
Dec. 11 1931 Kroger Grocery and Bkg. Co.		1078	3.75	0.00
Dec. 11 1931 C. H. Farley		1035	115.00	0.00
Dec. 11 1931 George Lewis		1066	60.00	50.00
Jan. 8 1932 F. A. Maggard		1023	210.00	0.00
Jan. 8 1932 Ora Lee Salyer		2788	78.00	0.00
Jan. 8 1932 Bradia Goble		2782	83.50	77.50
Jan. 8 1932 Mary Coyer		2789	92.75	92.50
Jan. 8 1932 Grace Ousley		2852	76.50	76.00
Jan. 8 1932 Anna Garnett		2863	78.00	76.00
Jan. 8 1932 Estelle Collins		2869	99.75	97.75

Forward

SCHEDULE L-1

Statement of School Fund From July 1, 1932 to June 30, 1933

Forward		233,796.54
Disbursements:		
General Control	6,473.85	
Salaries	699.28	
Overhead	145,771.74	
Teachers Salaries	10,770.11	
Operation	4,249.97	
Maintenance	1,612.80	
Auxiliary Agencies	1,363.78	
Fixed Charges	13,564.97	
Capital Outlay	21,503.01	
Loans Repaid	9,812.87	
Interest		
Due from B. L. Sturgill (error bank exoneration)	288.52	
Due from B. L. Sturgill (error in commission)	13.29	216,114.19
Balance June 30, 1933		17,676.35

SCHEDULE D-2

Account of B. L. and Ella Sturgill

Amount due from B. L. and Ella Sturgill		
Schedule C-2	7.01	
Schedule D-2	288.52	
Schedule D-2	3.29	
Schedule E-2	861.44	
Due from B. L. Sturgill	1,159.96	
Schedule E-1	8.41	
Net Amount due	1,151.55	

Continued on page six

FOR RENT — 5 room dwelling, bath, gas, water and electricity, on Graham St. \$15 per month. See Mrs. Ollie Davits or L. P. May, Prestonsburg, Ky.

DR. J. S. KELLY
Dentist
Wright Building, corner of Court and Second, Prestonsburg, Ky.
PHONE 44

Floyd County Times, Prestonsburg, Kentucky
 Published Every Friday by
Prestonsburg Publishing Company
 Incorporated

OFFICIAL ORGAN FOR FLOYD COUNTY, KENTUCKY

\$1.50 Per Year Payable In Advance

Entered as second class matter June 18, 1927, at the postoffice at Prestonsburg, Ky., under the Act of March 3, 1879

UNIVERSITY STUDENT ORGANIZATION
"BARGAINS IN BRAINS"

Pr... you the... ke...
 that... on... kes...
 to s... od... be... a...
 gro... od... be... a...
 lect... od... be... a...
 of l... od... be... a...
 tob... od... be... a...
 plo... od... be... a...
 pur... od... be... a...
 wa... od... be... a...
 ent... od... be... a...
 fore... od... be... a...
 the... od... be... a...
 we... od... be... a...
 ric... od... be... a...
 sm... od... be... a...
 had... od... be... a...
 fres... od... be... a...
 ize... od... be... a...
 gen... od... be... a...
 as... od... be... a...
 mak... od... be... a...
 kin... od... be... a...
 thro... od... be... a...
 bus... od... be... a...
 pub... od... be... a...
 den... od... be... a...
 more... od... be... a...
 gra... od... be... a...
 fair... od... be... a...
 clea... od... be... a...
 sent... od... be... a...
 conc... od... be... a...
 its... od... be... a...
 are... od... be... a...
 leg... od... be... a...
 one... od... be... a...
 have... od... be... a...
 sinc... od... be... a...
 gan... od... be... a...
 fail... od... be... a...
 ions... od... be... a...
 ing... od... be... a...
 who... od... be... a...
 day... od... be... a...
 been... od... be... a...
 read... od... be... a...
 grad... od... be... a...
 had... od... be... a...
 Year... od... be... a...
 ob... od... be... a...
 "51... od... be... a...
 Me... od... be... a...
 is th... od... be... a...
 ter... od... be... a...

EDITION FEATURES
BIG SANDY VALLEY

The winter edition of the Kentucky Progress Magazine is labeled Big Sandy edition in its pages. Kentuckians are guided through one of the most romantic and prosperous regions of the state. The hill-framed valley of the Big Sandy river has heretofore been the subject of an entire number of the Kentucky Progress Magazine and much of the delightful material offered will come in the nature of a great surprise to Kentuckians who do not fully realize the wealth of natural resources and scenic beauty in that valley.

Two of the contributors to this number are authors of new books that are meeting with popular and artistic success throughout the country. Jesse Stuart, the young Eastern Kentuckian whose book, "Man With a Bull-Tongue Plow," is one of the most important volumes of poetry published this season, contributes an article, "Kentucky Mountain People," which will be read with great interest. Harlan Hatcher, whose book, "Patterns of Women," is laid near Pikeville, writes of the beauty of that section of the Big Sandy valley.

E. W. Donaldson and J. C. Neckamp write of the industrial development and raw resources. Dr. Willard Rouse or Jilison writes of the geologic history. Judge S. S. Willis writes of the campaign of General Garfield in the Big Sandy. Jean Thomas writes of the old arts and crafts that are still preserved. E. W. Stovers explains just what and where the "Breaks" are. President Frank McClelland of Pikeville writes of the impressive progress of education in the region.

Never has a number of the magazine been more elaborately illustrated. A dramatic picture of the impressive "Breaks" is used for the cover and throughout there are scores of fascinating pictures

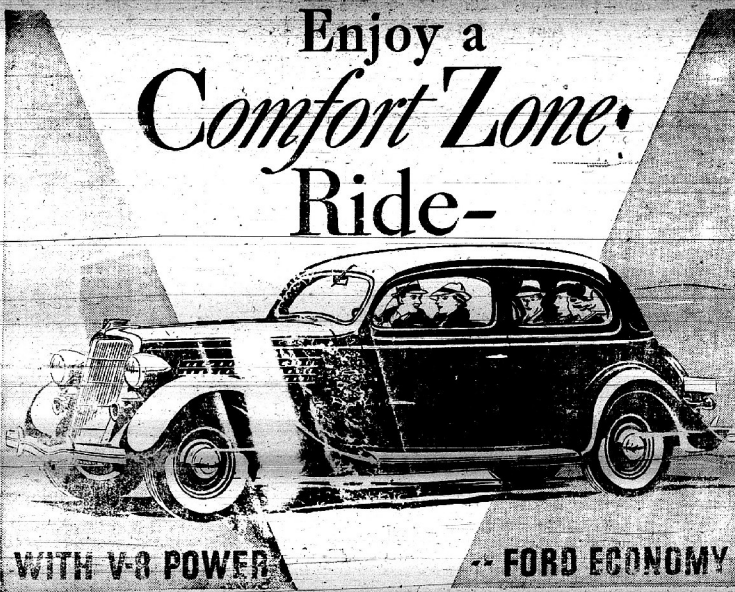

Enjoy a Comfort Zone Ride-

WITH V-8 POWER **FORD ECONOMY**

FORD V-8 FOR 1935

\$495 AND UP Easy terms through Universal Credit Co., the Authorized Ford Finance Plan.

IN THE new Ford V-8, you get the proved V-8 engine and, in addition, new features that give you a car that meets every 1935 driving need. A single ride will show you how completely the new Ford V-8 does this.

Wherever you sit in this new car—in the wheel or in the rear—you will enjoy "front seat riding comfort."

It required a major engineering development—the Full-floating Springbase with Comfort Zone Seating—to accomplish this. But the new Ford V-8—all the way through—is a car of major developments.

The new "clutch" enables you to start and shift gears with hardly noticeable foot pressure. The mechanical brakes, likewise, are new in design—easier to apply, yet stronger, longer-lived, surer-holding.

The car is longer, wider, with more room for passengers and baggage. It is distinguished inside and out—with luxur-

ous upholstery and instrument panel—beautiful streamlining. Everything needed for safety is included—welded all-steel body, low center of gravity, strong axle construction. In addition, Ford provides large, sure-traction tires and safety glass all around at no extra cost.

Whatever you want in a car—comfort, safety, speed, power, size, style, dependability, economy—the Ford V-8 for 1935 gives it to you in full measure. Be sure to see it at your nearest Ford dealer's.

AUTHORIZED FORD DEALERS

that will, undoubtedly, lure many tourists from Kentucky, and elsewhere, to make a voy- age of discovery in the glam- orous Big Sandy.

GLO

The Pep Club, made up of boys, will give a one-act play Thursday evening entitled, "Gully, Or Not Gully?" The cast will include Albert Meyer as Judge; Glen Fanning as the Commonwealth's Attorney; Maurice Cleveland as the Defense Attorney; Paul Roup as the Court Clerk; Dewight Spradlin as the leading witness; Cheving Gum Sully; Ernest Adams as Willie Green; Martin young as the officer-of-peace; Arthur Sloane as the Murderer.

The girls were not contented to watch the boys do things, although they could do as well. To the surprise of the whole student body a new club sprang up over night known as the "Sneiy Club." Girls under this club have performed many good deeds,

RESUME OF FISH GAME CLUB WORK

aid in restocking the county's fields and streams, it is pointed out.

Card of Thanks

We desire to express our sincere and heartfelt thanks to our hosts of relatives, neighbors and friends for their thoughtful kindness and sympathy shown us in the great loss of our beloved husband and father, Milton H. Nelson. We are especially eager to thank Henry, Isaac, Stratton, Adrian Davis and William Dingus for their kind and consoling words at the funeral.

His Bereaved Wife and Daughters,
 Henry Porter and Willie Hatcher, of Allen, were visitors here Tuesday.

FLOYD BOY AWARDED HIGHEST HONORS IN MARINE RADIO CLASS

Wilburn Miller, of the United States Marine Corps, son of Mr. and Mrs. George W. Miller, Betsy Layne, was recently graduated from the radio school of the signal company at Quantico, Va., ahead of schedule and awarded high honors. He was in the first class in the class. It was announced recently at the district office, Municipal Building, Macon, Ga., where he was accepted for service on March 3, 1934.

He was assigned to duty with the marine attachment aboard the cruiser Chester, shortly after graduation, where he will perform the duties of a radio operator. The Chester is now in Pacific waters for the annual fleet maneuvers. Prior to his acceptance he resided with his parents and was graduated from Betsy Layne high school.

All information for sale at...

FEEL TIRED, ACHY— "ALL WORN OUT?"

Get Rid of Poisons That Make You Ill

Is a constant backache keeping you miserable? Do you suffer burning, scanty or too frequent urination, attacks of dizziness, rheumatic pains, swollen feet and ankles? Do you feel tired, nervous all the time?

Then give some thought to your kidneys. Be sure they function properly for functional kidney disorder permits poisons to stay in the blood and upset the whole system.

Use Doan's Pills. Doan's are for the kidneys only. Doan's rid the kidneys of the blood of health-destroying poisons waste. Doan's Pills are sold and recommended the world over as the best way to get rid of them from any druggist.

DOAN'S PILLS

Save Your Cold "You Caught It"

For Amazingly Fast Results Remember Directions in These Simple Pictures

The simple method pictured here is the way many doctors now treat colds and the aches and pains colds bring with them.

It is recognized as a safe, sure, QUICK way. For it will relieve an ordinary cold almost as fast as you caught it.

Ask your doctor about this. And when you buy, be sure that you get the real BAYER Aspirin Tablets. They dissolve (disintegrate) almost instantly. And thus work almost instantly when you take them. And for a genuine, Genuine Bayer Aspirin Tablets disintegrate with speed and completeness, leaving no irritating particles or grittiness.

BAYER Aspirin prices have been drastically reduced on all sizes, so there's no point now in accepting other than the real Bayer article you want.

350 Genuine Bayer Aspirin Tablets Reduced on All Sizes

CONSTITIATION Can be Helped!

(Use what Doctors do)

Why do the bowels usually move regularly and thoroughly long after a physician has given you treatment for constipation?

Because the doctor gives a liquid laxative that can always be taken in the right amount. You can gradually reduce the dose. Reduced dosage is the secret of rest and safe relief from constipation.

Ask your doctor about this. Ask your druggist how popular liquid laxatives have become. The right liquid laxative gives the right kind of help and the right amount of help. When the dose is repeated, instead of more each time, you take less. Until the bowels are moving regularly and thoroughly without any help at all.

The liquid laxative generally used is Dr. Caldwell's Syrup Pepsin. It contains senna and cascara, and these two ingredients have the same effect on babies—even in children. Your druggist has it; ask for—

Dr. Caldwell's SYRUP PEPSIN

VENTURA
 (Under New Name)
 Offers to Prestonsburg land, new road at \$17.50 up.—lunch 40c per, 50c and Ventura you land. L. C. LE...

for the Stomach
 This is a F... take and tonic-laxative... relieve... minutes. N... is bound to... full drug. It... person entire...

Th... 7-Je... Also fi...

Pers...
 C. B. Beck...
 Mr. and Mrs...
 Miss Nari...
 Mr. and Mrs...
 Farlee and...
 On March 1...
 "NE..."
 Here's a goo...
 "NERVES" ...
 A Dr. Miles...
 Refreshing...
 let, a glass o...
 water, a pleas...
 and, enjoy li...
 Nervous relax...
 You can rest...
 sleep, enjoy li...
 At your drug...
 store. 75c and \$1.00.

Statement of School Fund
From July 1, 1933 to June 30, 1934

	Valuation	Rate	Amount	
Balance July 1, 1933				17,676.35
Receipts:				
State				77,750.00
Consolidated				29,616.49
Other Receipts				454.80
Insurance				1,861.35
Knott County				449.15
Levies:				
Real and Personal	6,431,775.00	.50	32,158.78	
Corporations	13,111,772.00	.50	65,558.86	
Bank Shares	16,349.00	.40	6,539.60	
Polls:				
Western Union				45.09
Sparks Bros. Bus Line				38.15
Credits:				
Exonerations	276,464.00	.50	1,382.30	
Delinquents	196,839.00	.50	984.10	
Land Sales	713,472.00	.50	3,567.35	
Del. and Ex. Polls				4,537.00
Discount Allowed 2 per cent				840.00
Deductions:				
4 per cent Commission on	70,775.63		707.76	
1 per cent Commission on	22,961.88		229.02	
Due B. L. Sturgill (error in commission)				936.78
Forward				92,740.73
				8.41
				220,057.38

SCHEDULE E-1

Statement of School Fund
From July 1, 1932 to June 30, 1933

	Value	Rate	Amount	
Balance July 1, 1932				3,304.15
Receipts:				
State				90,328.00
Consolidated				27,418.54
Knott County				449.15
Martin Athletic Fund				100.00
Other Receipts				269.75
Loans (voted Wheelwright)				15,000.00
Levies:				
Real and Personal	7,874,458.00	.50	39,372.29	
Corporations	12,957,745.00	.50	64,788.65	
Bank Shares	14,826.00	.40	5,930.40	
Omitted List	6,826.00	.50	3,413.00	
Polls:				
Exonerations	397,082.00	.50	1,985.41	
Delinquents	558,438.00	.50	2,792.19	
Land Sales	775,534.00	.50	3,877.67	
Judgments	36,739.00	.50	183.69	
Delinquent Polls				4,708.00
Discount Allowed 2 per cent				828.09
Deductions:				
Commission 1 per cent				13,875.05
Overpaid Due Road and Bridge Bond Fund				972.17
Forward				96,245.57
				680.41
				233,790.54

SCHEDULE D-1

Statement of School Fund
From July 1, 1931 to June 30, 1932

	Valuation	Rate	Amount	
Balance July 1, 1931				22,342.56
Receipts:				
State School Fund				110,880.00
Consolidated				31,976.40
Loans				11,204.00
Insurance				4,932.49
Knott County				1,200.00
Other Receipts				96.79
Levies:				
Real and Personal	8,065,961.00	.50	40,329.80	
Corporations	13,452,642.00	.50	67,263.36	
Bank Shares	86,899.00	.40	3,476.00	
Polls				7,198.00
Credits:				
Exonerations	628,449.00	.50	3,142.25	
Delinquents	179,186.00	.50	895.93	
Land Sales	307,911.00	.50	1,539.55	
Delinquent Polls				3,912.00
Discount Allowed				105.61
Deductions:				
Commission 1 per cent				1,055.43
Due B. L. Sturgill (error franchise)				592.97
Forward				104,485.99
				592.97
				287,733.20
Dec. 24 1931 Deposit Betsy Layne				16.82
Jan. 2 1932 Deposit Betsy Layne				23.34
Jan. 23 1932 Deposit Garrett				46.00
Jan. 29 1932 Deposit Fire Insurance				70.89
Forward				287,896.25

SCHEDULE C-1

Statement of Account Clayborn Stephens for Year 1933

Payments	Amount	Overpayment Elnathan Wright, June 3, 1933
Sept. 9 1932 Check No. 98	100.00	
Nov. 11 1932 Check No. 271	100.00	
Feb. 10 1933 Check No. 475	300.00	
May 6 1933 Check No. 568	150.00	
July 8 1933 Check No. 612	100.00	
Sept. 2 1933 Check No. 698	200.00	
Oct. 2 1933 Warrant No. 237	250.00	
	1,200.00	
General Record Book, page 2, April 7, 1933		
Following order appears:		
It is unanimously agreed to pay Clayborn Stephens \$100.00 per month for work in the County Superintendent's office, beginning January 1, 1933.		
8 months 1933	800.00	
Difference	400.00	

SCHEDULE T

Overpayment Elnathan Wright, June 3, 1933

Consolidated Districts Payroll June 3, 1933	Amount
Dwale	
Elnathan Wright 9 da. 8 mo. and 9 mo ck- 459	121.85
Elnathan Wright, 9 da. 8 mo. taught by Raymond Cooley ck. 495	31.66
Bosco:	
Elnathan Wright 8th mo., ck. 462	84.05
	237.56
Elnathan Wright 8 and 9 Mo. @ 84.00	168.10
Apparent over payment	69.48

Excess Commission, Consolidated Districts
Year 1933

District	Receipts	Excess Com.	Amount
Martin	3479.71	2 per cent	69.59
McDowell	1,984.57	2 per cent	39.69
Maytown	10,557.39	2 per cent	211.16
Drift	1,835.65	2 per cent	36.71
Dwale	1,309.33	2 per cent	26.18
Garrett	2,210.25	2 per cent	44.20
Lackey	1,797.16	2 per cent	35.94
Betsy Layne	4,827.54	2 per cent	96.55
Wayland	2,272.09	2 per cent	45.44
Wheelwright	1,700.93	2 per cent	34.02
Harold-Laynesville	1,374.56	2 per cent	27.49
Auxier	3,530.63	2 per cent	70.61

Section 4426-2 Carroll's Kentucky Statutes only allows the Sheriff or Collector 1 per cent.
Under an agreement with the outgoing Sheriff and his predecessor the County Board of Education has been allowing There appears to have been an agreement or understanding

SCHEDULE R-1

Excess Commission, Consolidated Districts, Year 1931

Districts	Receipts	Excess Com.	Amount
Martin	3,479.36	2 per cent	69.59
McDowell	1,792.10	2 per cent	35.84
Maytown	9,267.94	2 per cent	185.36
Drift	849.07	2 per cent	16.98
Bosco	594.82	2 per cent	11.89
Dwale	1,036.84	2 per cent	20.73
Garrett	1,750.00	2 per cent	35.00
Lackey	1,248.66	2 per cent	24.97
Betsy Layne	4,442.46	2 per cent	88.85
Wayland	2,733.37	2 per cent	54.66
Wheelwright	1,601.35	2 per cent	32.03
Harold-Laynesville	1,170.35	2 per cent	23.41
Auxier	3,135.29	2 per cent	62.70

Section 4426-2 Carroll's Kentucky Statutes only allows the Sheriff or Collector 1 per cent.
Under an agreement with the outgoing Sheriff and his predecessor the County Board of education has been allowing 3 per cent for collecting taxes in these consolidated districts.

SCHEDULE R-2

Excess Commission, Consolidated School Districts, Year 1932

District	Receipts	Excess Com.	Amount
Martin	3,154.76	2 per cent	63.09
McDowell	1,937.90	2 per cent	38.76
Maytown	4,506.87	2 per cent	90.14
Drift	765.73	2 per cent	15.31
Bosco	823.25	2 per cent	16.46
Dwale	812.21	2 per cent	16.24
Garrett	2,212.81	2 per cent	44.26
Lackey	1,480.57	2 per cent	29.61
Betsy Layne	3,167.22	2 per cent	63.34
Wayland	2,000.00	2 per cent	40.00
Wheelwright	1,815.87	2 per cent	36.32
Harold-Laynesville	1,100.00	2 per cent	22.00
Auxier	2,729.45	2 per cent	54.59

Section 4426-2 Carroll's Statutes only allows the Sheriff or Collector 1 per cent.
Under an agreement with the outgoing Sheriff and his predecessor the County Board of Education has been allowing 3 per cent for collecting taxes in these consolidated districts.

SCHEDULE R-3

Excess Commission, Consolidated Districts, Year 1933

District	Receipts	Excess Com.	Amount
Martin	3,145.00	2 per cent	62.90
McDowell	1,790.00	2 per cent	35.80
Maytown	6,998.77	2 per cent	139.97
Drift	580.00	2 per cent	11.60
Bosco	770.00	2 per cent	15.40
Dwale	960.78	2 per cent	19.21
Garrett	2,103.94	2 per cent	42.08
Lackey	1,136.00	2 per cent	22.72
Betsy Layne	3,062.00	2 per cent	61.24
Wayland	2,200.00	2 per cent	44.00
Wheelwright	2,990.00	2 per cent	59.80
Harold-Laynesville	1,080.00	2 per cent	21.60
Auxier	2,800.00	2 per cent	56.00

Section 4426-2 Carroll's Kentucky Statutes only allows the Sheriff or Collector 1 per cent.
Under an agreement with the outgoing Sheriff and his predecessor the County Board of Education has been allowing 3 per cent for collecting taxes in these consolidated districts.

SCHEDULE R-4

Statement of School Fund
From July 1, 1931 to June 30, 1932

Forward	Amount
Disbursements	
General Control	
Salaries	6,609.90
Overhead	3,467.98
Teachers' Salaries	188,949.10
Operation	9,291.28
Maintenance	4,596.11
Auxiliary Agencies	1,940.04
Fixed Charges	2,482.22
Capital Outlay	30,584.57
Loans Repaid	26,628.29
Interest	9,342.63
Refund B. L. Sturgill (error taxes)	592.97
Due from B. L. Sturgill (error in Commission)	7.01
Balance June 30, 1932	284,591.10
Forward	287,896.25

SCHEDULE C-2

MEN WANTED for Raleigh Route of 800 families. Write today, Raleigh, Dept. KYB-213-SA, Freeport, Ill. 2-11 at

New Kidneys
If you could trade your unproductive, tired and ailing kidneys for new ones, you would naturally get rid of Backache, Headache, Nervousness, Irritability, Indigestion, Urinary Trouble, Dropsy, Rheumatism, Gravel, Gout, etc. The "New Kidneys" are made of the finest material and are guaranteed to give you relief in 1 to 3 days of steady use. 25¢ per box.

All kinds of legal forms for sale at the Times office.

Ky. and W
Central S
The McM
A. Flanagan
Baker and
Milton B
Gaylord B
Harcourt
Little Bro
Book Supp
Book Supp
Continu
Lackey G
Russell D
Ben Willi
W. D. Stee
Elk Horn
O. H. Stun
James Gre
Ellis Conl
Hobart Co
Garrett L
W. R. Fra
John Step
Alex M. S
Louisville
Minter Ho
North-Eas
W. A. Litz
F. S. Vanh
Prestonbu
James and
S. and Pe
I. N. Owe
Mrs. M. W
Tone Hall
Tommy Sa
G. C. Stur
Cora Perry
Joe Moore
Frank Lin
Walker Jo
Iola Clay
Elizabeth
Ted Akers
Clive Akers
Forward
Date
Forward
Sept. 2-19
Oct. 7 193
Nov. 1 19
Nov. 11 1
Nov. 11 1
Nov. 11 1
Nov. 11 1
Nov. 11 1
Nov. 11 1
Nov. 11 1
Dec. 9 19
Dec. 9 19
Dec. 9 19
Dec. 9 19
Dec. 9 19
Jan. 13 19
Jan. 13 19
Feb. 10 1
April 2 1
May 7 19
May 7 19
May 7 19
May 7 19
June 4 19
June 4 19
Total

TWO ARRESTED AFTER TRUCK SMASHES AUTO

Wm. Hamilton and Parrott Hall, of Mud Creek, were arrested Monday morning by Deputy Sheriff J. M. Stumbo and placed under \$1,000 bond each after they had been charged with driving their truck into the auto of Douglas Hays, of McDowell, injuring Grover Stumbo, of Minnis, who was riding with Mr. Hays, and badly wrecking the automobile. The accident took place near Ivel as both machines were being driven upriver. As the truck passed the other car it struck the auto, catapulting it from the road. The truck did not halt, Mr. Hays said, Mr. Stumbo suffered cuts about his face and legs.

84-YEAR-OLD FARMER IS CLAIMED BY DEATH AT MYRTLE FEB. 20TH

George Williams, 84 years old, died February 20 at his home at Myrtle as a result of illnesses attendant upon advanced age. He was one of the county's oldest citizens, and had many friends in this section. Surviving him are six sons and five daughters: George and M. R. Williams, of Myrtle; Harrison Thomas and Early Williams, of Brainard; Oscar Williams, Portsmouth, O.; Mrs. Newt Holbrook, Myrtle; Mrs. Frances Brown, of Indiana; Mrs. Boyd Poe, West Prestonsburg; Mrs. Pearl May, of Myrtle. Funeral rites were conducted Friday from the home, Rev. Alex Stephens and others officiating. Burial was made in the family cemetery under the direction of E. P. Arnold.

W. PRESTONBURG (Last week's correspondence)

Mrs. Lee Fitzpatrick spent the week-end at Olive Hill. Her sisters, Mrs. G. M. Bailey and Mrs. Elizabeth Cline, returned with her and spent the week. They have returned to their home at Olive Hill, Ky., and Lawton, Ky. Miss Sarah Elizabeth North.

PROFESSIONAL CARDS

Dr. K. J. Whaley OFFICE 142 Third Ave. Prestonsburg Ky.

DR. R. H. MESSER Dentist Layne Bldg. Prestonsburg, Ky. Hours 8 to 12, and 1 to 5 Special hours by appointment. Phone 51

Zeolion Lodge No. 278, F. & A. M., meets 1st and 3rd Mondays to each month. Meetings of sister lodge are irregularly held at 7:30. Petio next quarters in our new Temple on Court street. Notice to Candidates: E. A. & F. C. Degree 1st Mondays. M. M. Degree 3rd Mondays. SHERIDAN KAZER, W. M. T. J. MAY, Secretary

W. G. VAN HAN, Secretary W. G. VAN HAN, Secretary

KOCH'S RADIO SERVICE (Promotional Code) Established Five Years in Prestonsburg. Expert Service on All Makes Battery or Electric. Phone 109—Prestonsburg, Ky. (Located on Mayo Trail Next Greenwade's Service Station)

of Pikeville, was visiting Mr. and Mrs. C. H. Hale and family Saturday. Lee Sammons is ill at his home this week. His many friends hope for a speedy recovery.

Mrs. Bradford Dies Funeral services for "Aunt" Belle Bradford, who died at the home of her daughter, Mrs. Ted Miller, recently, were conducted by Rev. Alex Stephens. She confessed Christ and was baptized by Rev. Ben W. Craft a week before she died. She leaves three children, Mrs. Rebecca Miller and Mrs. Carmie Stanley and son Challie Sillie. She had been a life-long resident of this community and will be greatly missed.

JOINT-HOSTESSES AT BRIDGE IN HONOR OF RECENT BRIDE, FEB. 22

Mrs. H. H. Holcomb, Mrs. John W. Caudill and Mrs. John Hale were joint-hostesses at the home of her daughter, Mrs. Ted Miller, recently, on Friday evening, Feb. 22, to a shower given in honor of Mrs. Mancia McCullough, nee, Miss Ruth Nicholls, daughter of Rev. and Mrs. C. H. Nicholls, whose marriage was announced Jan. 22. Spacious rooms of the Hale home were artistically decorated for the occasion, and the honoree was the recipient of numerous gifts from her many friends in Prestonsburg. Those present were: Mrs. Thomas Richard Spurlock, Mrs. Henry Stephens, Jr., B. F. Combs, Ralph Davis, E. P. Arnold, Dick Davis, E. L. Williamson, Byrd C. May, N. M. White, Jr., Ishmael Triplett, H. H. Holcomb, Victor Hale, John Hale, Ballard Osborne, William H. Jones, Manis Conley, S. L. Isbell, John W. Caudill, M. J. Leete, James Morell, B. M. James, Ellen Horn, Bradley Walters, J. Hatcher, A. D. Cornett, Grover Lower, Harvey Howard, C. W. Weddington, Clabe Birmingham, Joe Jarrell, F. C. Hall, Gene Hess, Charles Hughes, Jo M. Davidson, Ruth Sowaris, H. C. Francis, A. R. Donnelly, C. B. Latta, Grace D. Ford, C. H. Nicholls, Anna L. May, E. G. Francis, A. C. Harlowe, E. L. Hopson, J. M. Weddington, Curtis Clark, O. B. Davis, Dan Heffner, B. P. Friend, Sr., Mary D. Allen.

SUDDEN ATTACK FATAL TO JOHN PEZZAROSI

John Pezzarossi, well-known lucky man, died Friday within a few minutes after suffering a heart attack or paralytic stroke. He was about 75 years old. Mr. Pezzarossi, a native of Italy, came to America years ago and for a time resided in Tennessee, where he engaged in mining. Several years ago, he purchased a ranch strip of 160 acres and below Lackey, and he has since been engaged in converting what had been a rack cliff into a beautiful garden spot. He is survived by his widow and three children, the body will be taken to Paducah, Tenn., for burial.

TO CONSIDER BUILDING PROJECTS MARCH 5TH

Building projects submitted to the Floyd county board of education will be given consideration next Tuesday, it was announced this week by Ballard Hunter, county superintendent of schools. Those interested in procuring new building projects for their schools and in needed school repairs should submit their needs on or before the date of the meeting.

WAKE UP YOUR LIVER BILE— WITHOUT CALOMEL

And... Wake up your liver bile without calomel. It is the best... VICKS

It takes three good, old CARTER'S LITTLE LIVER PILLS to get the bile flowing freely and make you feel better. These pills are made from natural, gentle vegetable extracts, creating much more pleasant bile flow than any other pills. Ask for Carter's Little Liver Pills on the red label. Beware of substitutes. See our store, 619 C. M. Co.

Final Games Have Net Fans Guessing

(Continued from page 1) ally rounded into top form? Garrett and Lackey also are both reported as having lost to Betsy Layne recently. The figures are not at hand, but, if they did lose as reported, Prestonsburg's disappointing victory over the Bobcats brings the Blackcats' tournament stock up a point or so.

In addition to this victory, the Blackcats toyed with the Paintsville Tigers here Saturday night, winning their second game of the season with the Tigers as easily as the Man on the Flying Trapeze is widely reported to have performed. Then, to cap the climax, Martin turned the tables on the Elberta City stars, trouncing the Pike countians by a decisive score and evening the series with that team for the season. Garrett also fell before a shower of Auxier baskets, a few nights back, and the downriver boys are priming themselves for Martin in the tournament.

After all scores are compared and mulled over, however, the two neighbors, Martin and Maytown, remain pre-tournament favorites. Will there be an upset? Will play start Thursday at Garrett, Saturday night, the tournament ends and then the second-guessers will have their inning. And after that—the regional tournament here March 7, 8 and 9, with the boys of each district in this section vying for the right to go to Lexington for the state tournament.

Malcolm Harris, Ernest Hopkins, G. R. Spradlin, J. H. Nunney, O. T. Stephens, J. C. Ward, A. J. May, Jr., W. A. Dingus, C. W. May, A. B. Combs, Josef Nordenhaug, S. C. Ferguson, Reuben Taylor, Clark Clark, Harry Sandige, Bill Rose. Misses Anna Harris, Alma Jane Nicholls, Ella Noel White, Ivola Hale, Idola Hale, Lily Strong, Frances Jones, Gertrude Callihan, Virgie McCombs, little Miss Barbara Jane Hale.

RELIEF GARDEN PLANS ARE WELL UNDER WAY

Plans are well under way by Dr. E. E. Pittman, (KERA garden director, for the raising of cabbage, tomato and other plants for subsistence gardens this spring, it is announced. County garden supervisors in other adjoining counties and are now engaged in securing the necessary ground for plant beds. Garden supervisors are to receive the required seeds within the next 10 days, together with other relief supplies.

POWELL COLLINS DIES AT PAINTSVILLE FEB. 14

Powell Collins, 35 years old, secretary and treasurer of the Big Sandy Credit Association, died at the Paintsville hospital Tuesday last week, as the result of a brain infection. Mr. Collins, a former Johnson county teacher, was a native of Riceville, Ky. He was known by many farmers in this county as a leader in the corn production movement.

Death and Personality Every man who possesses long the worth of life as it finds expression in personality and who in addition has spiritual fellowship with Christ, will reach the conclusion that personality persists beyond the grave. All kinds of legal forms for sale at the Times office.

Unique Theater.. Program

Offering For Week Of March 1-7

FRIDAY—"FIRE BIRD" With Ricardo Cortez and Verree Teasdale. Serial and Comedy.

SATURDAY—"AVENGER" With Buck Jones, also Serial and Comedy.

SUNDAY ONLY—"EVELYN PRENTICE" With William Powell and Myrna Loy. Also selected shorts.

MONDAY ONLY—"Tomorrow's Children" This picture will run matinee and night. No children under 16 will be admitted.

TUESDAY—"You Belong To Me" With Lee Tracy, Helen Mack and Helen Morgan, also selected shorts.

WEDNESDAY—"THAT'S GRATITUDE" With Frank Crohan and Mary Carlisle.

THURSDAY—"The Man Who Reclaimed His Head" With Claude Rains and Joan Bennett.

Unique Theater

Prestonsburg, Kentucky

starting at 2 p. m.

two shows, starting at 8 p. m. Sunday night, 8:30

"Sound as Good as the Best"

PARALYSIS FATAL TO MRS. CYNTHIA DAVIS AT AGE OF 56 YEARS

Mrs. Cynthia G. Burchett Davis, 56 years old, of Bays Branch, near Auxier, died Thursday, Feb. 22, at the Golden Rule hospital, Paintsville, a victim of paralysis. Mrs. Davis was one of the county's best women, having lived a devoted Christian life since the age of 16 when she became a member of the First Methodist church. She was a member of a well-known Floyd county family, and had hundreds of friends, and relatives in this section. Her husband preceded her in death several years ago. She was survived by three sons and two daughters: John and Harrel Davis, of Auxier; Manford Davis, of Allen; Misses Belle and Lou Emma Davis, of Auxier. Two brothers and a sister also survive: Dan Burchett, Hillsboro, O.; Elmer Burchett, of Bays Branch; and Mrs. America Christopher, Cincinnati. O. Funeral services were conducted from the schoolhouse on Bays Branch, by Rev. Leane Stratton, assisted by the Reverend Pure, officiating. Burial was made in the Davis cemetery.

FLOYD COUNTY BOARD OF SUPERVISORS BEGINS WORK ON TAX LISTS

The county board of supervisors last week began scanning the 1934 tax lists of Floyd county, with a view to equalizing property assessments. Notices of raises in assessment and to property owners who have not listed have been sent out this week. Those composing the board are: Lawrence Roberts, Mud Creek; Dick Clark, Prestonsburg and Johns Creek; W. M. Terry, Lackey, and T. Y. Martin, Prestonsburg and Banner. The board is being assisted by Tax Commissioner W. T. Hatner and son Thomas, George Pow and Jack Sellards. German Vance is clerk for the board.

PLAN INCREASED TAX LEVY FOR PURCHASE OF FIRE EQUIPMENT

Martin, Ky., Feb. 25 (Sp.)—A tax increase on property here is proposed to raise funds for the purchase of firefighting equipment, and proponents of the plan argue that reduction in insurance rates to be gained thereby will save property-owners money. The equipment which the town plans to buy would supply Martin with one of the best owned by any small town in the state.

POWELL COLLINS DIES AT PAINTSVILLE FEB. 14

Powell Collins, 35 years old, secretary and treasurer of the Big Sandy Credit Association, died at the Paintsville hospital Tuesday last week, as the result of a brain infection. Mr. Collins, a former Johnson county teacher, was a native of Riceville, Ky. He was known by many farmers in this county as a leader in the corn production movement.

MAN WANTED for Raleigh Route of 800 families.

MAN WANTED for Raleigh Route of 800 families. The best... KYC-213-5A, Fremont, Ill.

FOR REPRESENTATIVE

We are authorized to announce A. J. (JACK) ALLEN

of Garrett, Ky., as a candidate for Representative, subject to the action of the Democratic party at the August, 1935, primary. A friend to the miners and he will deeply appreciate your support.

FOR REPRESENTATIVE

We are authorized to announce J. J. (JIMMY) HATGER as a candidate for Representative of Floyd county, subject to the action of the Democratic party at the August primary, 1935. Your support and influence will be deeply appreciated.

FOR REPRESENTATIVE

We are authorized to announce JOHN W. HAYES of Hueysville, Ky., as a candidate for Representative, subject to the action of the Democratic party at the August primary, 1935. Your support will be deeply appreciated.

To the Voters of the 13th Senatorial District of Kentucky

We are authorized to announce BALLARD M. JAMES as a candidate for the nomination for State Senator, subject to the Democratic party at the August primary.

FREE INFORMATION

FREE INFORMATION... H. E. HUGHES COMPANY, Prestonsburg, Ky.