



The T

*****ALL FOR ADC 301
003095 12/27/2024
LEWIS BINDERY
190 LANDOR DR
ATHENS GA 30606-2428

Member AP, KPA, NNA

Serving the Citizens of Floyd County since 1927

Volume 80, Issue 77 • 75 Cents

eBay theft suspects face more charges

by TOM DOTY
STAFF WRITER

PRESTONSBURG — Two women charged with stealing items from their neighbors and selling them at the internet auction house eBay were back in court Tuesday after being charged in a new case stemming from a Johnson County resident's complaint.

The complaint accuses both Gora Wicker, 59, of Abbott Creek Road, and Deborah Wallen, 36, who now lists her address as the Floyd County Detention Center, of receiving stolen property that disappeared from a River home on Feb. 10.

The pair were charged with receiving over \$8,000 in various items which included jewelry, a power saw and various household

items.

Judge James Allen arraigned the pair on Tuesday and set a preliminary hearing for the case on Friday at 10 a.m.

Assistant County Attorney Jimmy Marcum noted that the women are currently being held under high bonds that have added up with every



Gora Wicker



Deborah Wallen

(See CHARGES, page five)

CAMP SEASON

— Page B1

briefs

No arrest in fatal shooting

by TOM DOTY
STAFF WRITER

STOPOVER — An early morning get-together between two men led to a heated argument that ended when one shot the other in Pike County on Monday morning.

Willis Casey Jr., 37, of Majestic, allegedly showed up at the Stopover residence of Jerry Stiltner at 5 a.m. Monday and the two proceeded to argue. Casey allegedly advanced on Stiltner with a baseball bat, prompting Stiltner to shoot him with a 9 mm handgun. Casey collapsed when the shot penetrated his chest and was pronounced dead at the scene by Pike County Coroner Ernie Casebolt at approximately 6:20 a.m.

There has been no arrest in the case and Casey has been scheduled for an autopsy. The case is still under investigation by Det. Stewart Howard, who received assistance at the scene from Det. Amos Adkins, Troopers Jared Alfrey and C. Phillips, and STAT Ambulance Service.

SIGNS OF THE TIMES



photo by Steve LeMaster

What appears to be the hottest race of the fall campaign is already heating up this summer ... at least in the fight for the attention of voters' eyes. Prestonsburg has quickly become engulfed in competing signs in the race between Mayor Jerry Fannin and challenger Burl Wells Spurlock, with several instances like this scene across from city hall, where both candidates have staked out territory.

Pikeville man convicted in vote-buying scheme dies

by SAMIRA JAFARI
ASSOCIATED PRESS

PIKEVILLE — Ross Harris, an Eastern Kentucky coal operator and attorney convicted in a high-profile federal vote-buying conspiracy, has died after battling cancer. He was 59.

Harris died Saturday afternoon at the MD Anderson Cancer Center in Houston, Texas, said his attorney Larry Mackey, of Indianapolis. Harris was diagnosed 2002 with bile

duct cancer which ultimately spread to the rest of his body, Mackey added.

"It was my honor to represent Ross over the past 2-plus years," said Mackey, who was Harris' defense attorney during his federal trial in 2004.

Harris was accused of illegally contributing some \$40,000 to former state Sen. John Doug Hays' unsuccessful judicial race in 2002. Prosecutors also claimed that Harris and his business associate, Glenn Turner of Pikeville,

gave an additional \$20,000 to the re-election campaign of Knott County Judge-Executive Donnie Newsome, who served 16 months in federal prison after being convicted of election fraud in 2003.

Harris was convicted of sending bogus campaign finance reports to the state and conspiring to buy votes through a scheme disguised as an effort to get out the vote.

A federal judge in July 2005

(See HARRIS, page five)

Attendance up, enrollment down in county schools

by KATHY J. PRATER
FEATURES EDITOR

BETSY LAYNE — The Floyd County Board of Education met in regular session Monday evening at Betsy Layne High School. Board members received reports from Kristina Springer, director pupil personnel, and Bonita Compton, principal of Opportunities Unlimited.

Springer reported that attendance improved by 1.5 percent overall during the 2005-06 school year but that enrollment declined, therefore the district will not see the monetary gain it had hoped for.

Board member Mickey McGuire commented that he was not satisfied with the report and expressed concerns in regard to low attendance. In response to McGuire's query as to what the board could do to

improve the situation, Springer replied that she felt that the attendance policy adopted last year had helped to create the noted gain and that she felt that continued efforts with attendance reward programs would help the district to see future gains. She also noted that if students formerly reported as dropouts during the past year decided to return this coming fall (prior to Oct. 1) that they would not be counted as dropouts and that change would be reflected in the October report. "We've sent out letters to each of these students, inviting them back," she said.

Compton appeared before the board to review a very positive Kentucky Department of Education report in which the

(See BOARD, page five)

Police searching for escaped Pike inmates

by TOM DOTY
STAFF WRITER

PIKEVILLE — The Floyd County Sheriff's Department is keeping an eye out for two county men who walked off a work release program and never returned to the Pike County Detention Center.

Dwayne Williams, 45, of

Harold, and Israel Boyd, 39, of Emma, were last seen on Wednesday, June 21, in Shelbiana, where they were picking up trash in the ditch line and had become a regular sight along the road. They never returned to the jail and were reported missing in a bulletin that went

(See ESCAPE, page five)

Bill to provide tax breaks moves to Senate

by ROGER ALFORD
ASSOCIATED PRESS

FRANKFORT — A measure that would provide tax breaks to a proposed \$1 billion power plant while also reducing taxes on small businesses could be sent to Gov. Ernie Fletcher to be signed into law as early as Wednesday.

The legislation, which has broad support among Democrats and Republicans, cleared the House on Monday and moved to the Senate for consideration.

Lawmakers said the special session Fletcher called to deal with the tax issues is progressing well and, barring unforeseen circumstances, should be

wrapped up after two more days. They returned to Kentucky's Capitol last week to consider tax cuts, expected to total about \$45 million for some of the state's smallest businesses and to offer up to \$90 million in tax exemptions to the proposed FutureGen power plant.

The tax cuts are intended to provide relief to some 70,000 businesses hit by a 2005 tax code overhaul. A glitch caused some small businesses that have healthy total receipts but low profit margins to pay more in taxes. Those companies traditionally would have paid little or no state taxes.

Businesses with less than \$3 million in annual gross profits or receipts, but make little or no net profit, and businesses with annual gross profits or

receipts between \$3 million and \$6 million receipts would see relief under the plan.

State Rep. Tanya Pullin, D-South Shore, said the tax exemptions being considered could help give Kentucky an edge in an effort to get the FutureGen power plant built on a site near Henderson in western Kentucky. The measure calls for \$60 million to \$90 million in tax exemptions for the plant, which would convert coal into highly enriched hydrogen gas to fuel the generation of electricity.

Plans call for the 275-megawatt plant to capture most of its emissions of carbon dioxide — a "greenhouse" gas widely blamed for global warming — and inject them permanently into

underground reservoirs, a process called sequestration.

Lawmakers added the measure as an amendment to the small business tax bill in an effort to compete with other states vying for the plant, which would generate more than 1,000 construction jobs and 150 permanent ones.

Illinois has up to \$80 million in incentives on the table, from grants to low-interest loans. Ohio is offering twice that, while Texas has passed a law making it responsible for any legal entanglements stemming from the coal-fired plant's carbon dioxide emissions.

Kentucky's current offer provides

(See SESSION, page five)

2 DAY FORECAST

Today
Partly cloudy
High: 81 • Low: 59

Tomorrow
Scattered storms
High: 81 • Low: 57

For up-to-the-minute forecasts, see floydcountytimes.com

inside

Obituaries.....A2
Opinion.....A4
Lifestyles.....A9
Classifieds.....A14
Sports.....B1



WHERE FRIENDS MEET FRIENDS

Jerry's

PRESTONSBURG • 606.886.6701

Early Morning Breakfast Special

6 a.m.-11 a.m., Monday-Friday
(No Substitutions) Limited Time Only

(1) 2 Eggs, Bacon or Sausage.....2.99
Biscuits or Toast served w/Jelly

(2) 2 Pancakes, Bacon or Sausage..2.99
served w/butter and syrup

(3) Country Gravy and Biscuits1.99
2 Buttermilk Biscuits and Gravy

(4) Oatmeal & Toast.....1.99
Fresh cooked Oatmeal (good for heart)
served w/Toast & Jelly

Additional Items—99¢ each
(1) Hash Browns or Home Fries
(2) Orange Juice or Tomato Juice
(3) Country Gravy



Obituaries

Jesse Daniels

Jesse Daniels, 76, of Prestonsburg, died Thursday, June 22, 2006, at his residence.



Born July 31, 1929, in Williamsport, he was the son of Frank Daniels and Mahala Preston Daniels. He was a former mechanic at Energy Coal Co., in Martin County, and was a member of the Nazarene Church, and United Mine Workers of America. He was a U.S. Army Korean War veteran.

He is survived by his wife, Norma Jean George Daniels.

Other survivors include one son, Lloyd Michael Daniels of Prestonsburg; one brother, Norton Daniels of Thelma; and one sister, Mabis Fraley of Copperston, West Virginia.

He was preceded in death by six brothers and three sisters.

Funeral services were conducted Sunday, June 25, at 11 a.m., at the Carter Funeral Home Chapel, with Don Branham officiating.

Military graveside services were held by Big Sandy DAV Chapter 18, Auxier.

Interment was in the George Family Cemetery, in Prestonsburg.

The family has entrusted arrangements to Carter Funeral Home.

Active pallbearers: Justin Martin, Robin Humphrey, Terry Williams, Frank Hammonds, Craig Tackett, Ralph Frasure Jr., Eugene Stone, Paul Lafferty, and Mark Scaggs.

Honorary: Henry Lafferty, Claude Justice, Garner Campbell, Ralph Frasure Sr., and Gary Wright. (Paid obituary)



Phyllis Jean Woods Hurd

Phyllis Jean Woods Hurd, age 70, of Ivel, wife of Shular Jackson Hurd, passed away Monday, June 26, 2006, at the Pikeville Medical Center.

She was born June 24, 1936, in Allen, the daughter of the late Lee Woods and Florence Salyers Woods. She was a homemaker, a member of the

Victory Baptist Church, in Pikeville, and a member of the Betsy Layne DAV Ladies Auxiliary, Unit 169.

Survivors include her husband, Shular; a son, Shular Jackson Hurd, Jr., of Ivel; two daughters, Cathy Griffith, of Ivel, and Debra Jean Hurd, of Prestonsburg; four brothers: Glenn Woods and Clyde Woods, both of Allen, Tommy Woods, of Memphis, Tennessee, and Larry Woods, of Prestonsburg; two sisters, Sharon Woods, of Allen, and Lavaughna Layne, of North Manchester, Indiana; and four grandchildren.

Preceding her in death were her parents; and two brothers, Bobby Lee Woods, her twin brother, Ernest Woods; and three sisters, Alice Osborne, Aretta Woods, and Loretta Woods.

Funeral services for Phyllis Jean Woods Hurd will be conducted Thursday, June 29, at 1 p.m., at Hall Funeral Home, in Martin, with Clergyman Edgar McKinney officiating.

Burial will follow in the Davidson Memorial Gardens, in Ivel, under the professional care of Hall Funeral Home.

Visitation is at the funeral home, with nightly services each evening at 7:00 p.m. (Paid obituary)



George Henry Jarrell

George Henry Jarrell, 57, of Allen, died Saturday, June 24, 2006, at his residence.

Born December 16, 1948, in Floyd County, he was the son of John Henry Jarrell of Allen, and the late Laura Fannin Jarrell; he was the stepson of Mary Jarrell. He was a disabled coal miner; a U.S. Army veteran; and attended the Baptist Churches.

He is survived by his wife, Charolette Clevenger Jarrell.

Other survivors include: A son and daughter-in-law, Henry and Melissa Jarrell of Paintsville; a daughter and son-in-law, Melinda and Tim Cantrell of Ashland; a brother, Lon C. Jarrell of Paintsville; two sisters: Anna Lou

Burchett of Princeton, Indiana, and Brenda Ruth Hunter of Allen; and three grandchildren: Amanda Sue Jarrell, Seth Ryan Jarrell, and Erin Elizabeth Blackburn.

Funeral services were held Tuesday, June 27, at 1 p.m. at the Nelson-Frazier Funeral Home, in Martin, with Dave Garrett, Bill Collins, and Nathan Lafferty officiating.

Burial was in the Jarrell Cemetery, at Slick Rock, in Allen, under the direction of Nelson-Frazier Funeral Home.

Visitation was at the funeral home. (Paid obituary)



Floyd Arnold Mann

Floyd Arnold Mann passed away, June 24, 2006, at Heartland of West Ashley, in Charleston, South Carolina.

He was born in Paintsville, on Thursday, May 5, 1932, and was the only surviving child of Tot Allen Mann and Floyd Clifton Mann.

During his childhood, the family resided in Prestonsburg.

He attended the Hill School in Pottstown, Pennsylvania, and the Upper Canada College in Toronto, as well as the University of Kentucky.

In 1955, he received his Doctor of Jurisprudence from George Washington University of Law, Washington, D.C.

While attending law school, he was an assistant to Carl Perkins, U.S. House of Representatives. After graduation, he served in the Judge Advocate General's Office of the U.S. Army.

He was honorably discharged with the rank of Captain. In December of 1997, after 38 years of service, he retired as Vice President of Chicago Title Insurance Company, New York, NY.

During his career he held various positions within land title associations. As residents of Sleepy Hollow, NY, the family relocated to South Carolina upon his retirement. He was a member of the Kentucky Bar Association for fifty years and was recently honored as a Senior Counselor.

He is survived by his devoted wife, Rita M. Mann, and a daughter, Laura Elizabeth Mann of Hollywood.

Please make memorial contributions to the John Ancrum S.P.C.A., in his memory.

Funeral services for Mr. Mann will be held at 11 a.m., Thursday, June 29, in the James A. McAlister Chapel, Charleston, South Carolina. (Paid obituary)



Myrtle Jo Potter

Myrtle Jo Potter, 77, of Prestonsburg, died Saturday, June 24, 2006, at her residence.

Born May 31, 1929, in Wheelwright, she was the daughter of the late Morris and Mary L. Garrett Thornsby. She was a retired social worker for the Floyd County Health Department; and a member of the Highland Freewill Baptist Church, in Prestonsburg.

She is survived by her husband, Bill Potter.

Other survivors include two sons: William Morris Potter of Lexington, and Barry Potter of Madisonville; two brothers: Gary Thornsby and Everett Thornsby, both of Warsaw, Indiana; two sisters: Ida Rose Ross of East Point, and Hester Layne of Elizabethton, Tennessee; and two grandchildren: Mandy and Kelly Potter.

In addition to her parents, she was preceded in death by seven brothers: Russell Thornsby, Ralph (Hack) Thornsby, George Thornsby, Jimmy Thornsby, Robert Thornsby, James Thornsby, and Otis Ray Thornsby; and a sister, Lillian Blackburn.

Funeral services were held Monday, June 26, at noon, at the Nelson-Frazier Funeral Home, in Martin, with Dave Garrett officiating.

Burial was in the Ford-Setser Cemetery, in Prestonsburg, under direction of Nelson-Frazier Funeral

Home. Visitation was at the funeral home. (Paid obituary)



Robert W. "Bobby" Roberts

Robert W. "Bobby Joe" Roberts, age 69, of Grethel, husband of Lola Tackett Roberts, died Friday, June 23, 2006, in King's Daughters Medical Center, in Ashland.

He was born May 15, 1937, in Harold, a son of the late Ranel and Elizabeth Conn Roberts. Bobby Joe was a former coal operator, and a member of the Betsy Layne Church of Christ.

In addition to his wife, he is survived by two sons: Ricky Joe Roberts and wife, Jane, of Harold, and Robbie Joe Roberts, and wife, Lisa, of Sevierville, Tennessee; seven brothers: Larry G. Roberts, Ralph E. Roberts, Wendell Roberts, all of Huntington, West Virginia, Charles L.

Roberts, Garry D. Roberts, James L. Roberts, all of Harold, and Eddie F. Roberts, of Frankfort; and three grandchildren, Cody Steele Roberts, Clay Roberts, and Kyle Roberts.

In addition to his parents, he was preceded in death by a sister, Bonnie Sue Brookover.

Funeral service for Bobby Joe Roberts were conducted Tuesday, June 27, at 11 a.m., in the Betsy Layne Church of Christ, with Tommy Spears officiating.

Burial was in the Tackett Family Cemetery, in Grethel, with the Hall Funeral Home, in Martin, caring for those arrangements.

Pallbearers: Jimmy Jo Roberts, Billy Roberts, Allen Roop, Jeff Roop, James Roberts, Steve Tackett, Duran Hall, Eddie Roberts, and Greg Tackett. (Paid obituary)

Card of Thanks

The family of Joan Burke Hall would like to extend their heartfelt thanks to all those friends, neighbors, and loved ones, who helped comfort them during their time of sorrow. Thanks to all who sent food, flowers, prayers, or spoke kind words of comfort. A special thanks to the Regular Baptist ministers for their comforting words, the Rebecca Regular Baptist Church for all the compassion shown to our family, the Sheriff's Department for their assistance in traffic control, and the Hall Funeral Home for their kind and professional service.

THE FAMILY OF JOAN BURKE HALL

Friends and Neighbors



1208 South Mayo Trail • Pikeville
606-432-4206
Open Mon.-Sat., 10 till 8

Early Times \$18.99 1/2-gal. Doral Cigarettes Carton \$19.99 + tax
J & J Liquors
Betsy Layne • 478-2477
SURGEON GENERAL'S WARNING: Cigarette smoke contains carbon monoxide.

USED CARS TO BE SOLD FOR COST PLUS PROFIT*

The cost breakdown of every vehicle will be posted in the windshield.

Bruce Walters Ford, part of Eastern Kentucky's largest volume new and used car dealer group, has announced plans to hold a huge used car and truck sales event. For a limited time only, over 450 used vehicles will be sold AT COST PLUS! That means cars and trucks will be sold at actual dealer cost plus a nominal, fair profit.

Cost plus pricing equates to huge savings to those who buy during this sale! And furthermore, you are buying with the peace of mind you get from the Walters Way 30 Day Exchange and Warranty. If for any reason you are not satisfied with your vehicle, you can exchange it within 30 days for one of equal or greater value. We also offer a

30 day bumper to bumper and 60 day powertrain warranty. Here, every car is on sale, first come, first served, with no hassles, no haggling, and no worry about buyers remorse.

Over 450 used cars and trucks will be at Bruce Walters Ford, 302 South Mayo Trail, in Pikeville. Every vehicle will be clearly tagged with a simple, no hassle COST PLUS price! This innovative approach to selling used vehicles will make it easy for anybody in the market for a good used vehicle to get a great car or truck, at a very low price, with NO HASSLE.

*Cost plus pricing is actual cost of vehicle plus a fair profit. All vehicles subject to tax, title and tags. This is an advertisement.

"Wholesale buyers will be represented to take trade-ins during this sale." According to a family member, "there will be additional business managers who will help buyers arrange low-cost financing. We've got over 5 million dollars in inventory to choose from. Our total inventory will be close to 450 used cars and trucks. We encourage those who want the best deal to get here fast as the best will go first! When our inventory has been reduced to acceptable levels, we will remove the sale prices and return to normal operations." The whole Walters family feels that they would rather allow local people to buy these overstocked vehicles at COST PLUS PRICING rather than wholesale them to out of state dealers at auction.

JAMES H. DREW EXPOSITION

PRESTONSBURG, KY. — ARCHER PARK
Thursday, June 29th - Tuesday, July 4th

"AMERICA'S AMUSEMENT PARK ON TOUR"
BRINGING THE FUN TO YOU!!

Featuring Cyclops

THREE DREW DOLLARS

CUT & USE THIS COUPON FOR SAVINGS

THIS COUPON IS WORTH \$3.00 WHEN USED FOR PURCHASE OF A REGULAR \$15.00

UNLIMITED RIDES TICKET!

RIDE EVERY RIDE ON THE MIDWAY AS MANY TIMES AS YOU WISH!

THURSDAY, JUNE 29th: Open 5:00 until closing. (Unlimited Ride Special—\$3.00 Drew Dollar)
FRIDAY, JUNE 30th: Open 5:00 until closing, (Rides, Food, Fun, & Games)
SATURDAY, JULY 1st: Open 2:00 until closing, Free rides, 2:00-3:00 p.m.; 2 for 1 Ride Special from 3-5:00 p.m.
SUNDAY, JULY 2nd: Open 2:00 (EACH RIDE TAKES ONLY \$1.00 COUPON)
MONDAY, JULY 3rd: Open 2:00 until closing, (Unlimited Ride Special—\$15.00. Bring in this coupon to save \$3.00 off)
TUESDAY, JULY 4th: Open 2:00 until closing. (Don't forget to come out and see the super spectacular fireworks display!

Archer Park Thursday-Friday—5:00 'til closing
Sunday-Tuesday, 2:00 'til closing
DREW EXPOSITION

OFFERS ONLY GOOD FOR ONE PERSON.



Look for Drew Dollars at Participating Merchants.

Offer good for 2 Big Nights!

BB&T FREE CHECKING

FREE

- OnLine® Banking with OnLine Bill Payment
- BB&T Check Card with BB&T Visa Extras
- Unlimited Check Writing
- BB&T ATM Access
- Phone24 Automated Banking
- Check Safekeeping

When you open a BB&T Free checking account, you'll have no monthly maintenance fees, no minimum balance requirements and valuable free tools to make your life easier. But that's not all. You'll also get a skilled Relationship Banker to help you find the right financial products to meet your needs. Sign up for your BB&T Free account today, and let the opportunities begin.

Stop by one of our local financial centers, call 1-800-BANK BBT or visit BBT.com.

BANKING INSURANCE INVESTMENTS

Member FDIC. Certain restrictions apply to obtain BB&T Visa Extras benefits. Only deposit products are FDIC insured. Deposit products are offered through Branch Banking and Trust Company and its affiliated bank BBT.com © 2006 BB&T

Community Calendar

Calendar items will be printed as space permits

Editor's note: To announce your community event, you may hand-deliver your item to The Floyd County Times office, located at 263 S. Central Avenue, Prestonsburg; or mail to: The Floyd County Times, P.O. Box 390, Prestonsburg, KY 41653; or fax to 606-886-3603; or email to: features@floyd-countytimes.com. Information will not be taken over the telephone. All items will be placed on a first-come, first-serve basis as space permits.

Patrick Porter Family Reunion

To be held July 8, in Dungannon, Scott County, Virginia. Registration will begin at 10 a.m., pot-luck meal at 11 a.m., memorial service honoring Patrick Porter as a Revolutionary War soldier will follow. Many eastern Kentuckians and Floyd Countians can trace their ancestry back to Patrick Porter. For more info., call Carol Laferty at (606) 776-2126.

Conley Family Reunion

Descendants of J.M. Conley will hold a reunion on July 2, at the home of Bessie Conley. Family and friends are cordially invited. A covered dish for all to share would be appreciated.

Dwale Homecoming Auction

Auction and Concession to be held on July 7, at 7 p.m., at the Dwale Shelter. This is a fundraiser for the Dwale Homecoming 2007 event. Drawing for prizes also to be held. Concessions open at 6 p.m.

Ky Opry Performing Arts

The Kentucky Opry Performing Arts Summer 2006 session will convene on Monday, July 3, at 9 a.m., at the Mountain Arts Center. This program is FREE and open only to children preparing to enter either the 6th, 7th, or 8th grades. The program will meet Mondays thru Thursdays, from 9 a.m. to 1 p.m., from Monday, July 3 through Thursday, July 27. (NO CLASS ON TUESDAY, JULY 4) A performance will be held on Thursday, July 27, in the theater, for parents, family members and friends. LUNCH and SCHOOL BUSES PROVIDED EACH DAY.

UK Dental Van

The UK Dental Van will be at the Floyd County Health Dept. throughout the remainder of June and until July 15. The van will provide dental services to children who do not have dental insurance. Fillings and other work will be performed as necessary. Service is free to those who qualify. Call 886-2788 for an appointment.

4th Annual Memorial Motorcycle Ride - Margaret Lewis Scholarship

Ride to be held Sunday, August 6, beginning at 10 a.m. in the MSU-Prestonsburg parking lot. Ride will continue to MSU main campus, Morehead, and back to Pburg (app. 160 miles). Refreshment and lunch provided. \$20 entry fee per driver/\$5 per passenger. Registration to begin at 9 a.m., or pre-register by calling 886-2405 or 1-800-648-5372 (Dawonna Prater). Trophy events during lunch (balloon toss, slow race, ball drop); door prizes to be given away, also.

Rockin' the Holler

The second annual "Rockin' the Holler" event will be held on July 8, at Jenny Wiley State Resort Park. Event sponsored by Brothers of the Wheel. Proceeds to benefit St. Jude's Children's Hospital. More info., contact Ballard Plummer at 886-2855.

Auxier Lifetime Learning Center

2006 Kids Summer Camps

July 10-14 - Sewing Camp
Time: 10 a.m. to 1 p.m.
Cost: \$10 (includes snacks and supplies)
For more info., call 886-0709

Old-Fashioned Tent Meeting

To be held July 9-14, at 7 p.m. nightly, on Thompson Road. Bro. Ron Hodge will preach. Special music each night. Sponsored by Appalachian Independent Ministers Fellowship. Call 432-0773 for more info.

BLHS Class Reunion

BLHS class of 1961 will celebrate their 45th anniversary on Saturday, July 29, 2006, at the

Betsy Layne Senior Citizen Center. \$20.00 per person. Contact Mona Kaye Mitchell, 42 Mitchell Dr., Harold, KY 41635. (606) 478-9614.

23rd Hubbard Family Reunion

To be held Sat., July 8, at Lake Alma State Park, Wellston, Ohio. All descendants of Rev. Malcom Hubbard and Lula Kendrick Hubbard, as well as extended family and friends, are welcome to attend. A potluck meal will be served at 11 a.m., at the Burch Bottom shelter.

Malcom Hubbard was born Aug. 23, 1871, in Floyd County. All of Malcom and

Lula's children were born in Floyd County.

For more information, contact Joannie Hubbard Waldron at (740) 286-8010.

Jones Family Reunion

A reunion for the descendants of Sebastian "Boss" Jones will be held on July 1, at Jenny Wiley State Park, Spillway Shelter #2. Jones' family lived at Tram where they ran a grocery store.

Family, extended family and friends are cordially invited to attend.

3rd Annual Mt. Homeplace Crafts Fair

To be held Sat., July 1, from

10 a.m. to 4 p.m., at Paintsville Lake State Park, Staffordsville. Appalachian quilters, traditional crafters, woodcrafts, displays and demonstrations. Live acoustic music and concert in Amphitheatre on Sat. evening featuring Roger Smith and Dave and Clyde. Guitar will be given away after show. Free parking and concessions will be available.

Pratt Family Reunion

To be held July 22, at the Old Maytown School Lunchroom. Potluck dinner to be served at 1 p.m. Lunchroom reserved for entire day, so come early and stay late. Playground, horseshoes, volleyball; gym

available from 2-4 p.m. For more info., contact Loretta at 886-3928; Elbert at 358-2315; Jimmy at 358-4083; or Julia at 285-3179.

PHS Class of '76

The Prestonsburg High School Class of 1976 will host their 30th reunion Aug. 4-5, 2006. Please contact one of the following individuals for more information: Leesa Powers, 886-8694 or email to: 8694powe@bellsouth.net; Navajo Austin, 886-9110 or email to: jododdie@hotmail.com; or Pat Lemaster, 889-0782. If email-

(See CALENDAR, page eight)

Peebles

WEDNESDAY THRU TUESDAY, JULY 4TH

JULY 4TH SALE & CLEARANCE

UP TO 50% OFF



| | | | |
|---|---|---|--|
| <p>SAVE 50% SPORT SHIRTS FOR HIM After 40% OFF Red Dots. Orig. 24.00-48.00, then 19.99-39.99, SALE 11.99-23.99</p> | <p>SAVE 40-50% GIRLS 7-16 KNIT TOPS After 40% OFF Red Dot styles. Orig. 14.00-24.00, SALE 8.40-14.40</p> | <p>50% OFF JUNIORS SHORTS Styles by Angels', Bongo', L.E.I.' and more. Reg. 32.00-42.00, SALE 16.00-21.00</p> | <p>40% OFF LADIES TANKS Misses, petites and plus-sizes. Reg. 12.00-22.00, SALE 7.20-13.20</p> |
| <p>30-40% OFF MEN'S COLLECTIONS By Chaps', Izod', North River' and more. Reg. 22.50-55.00, SALE 15.75-30.00</p> | <p>40% OFF KIDS SHORTSETS, CAPRI SETS From Specialty Baby', Authentic Graphite', more. Reg. 16.00-32.00, SALE 9.60-19.20</p> | <p>50% OFF JUNIORS CROPS Styles from L.E.I.', Bongo', Angels' more. Reg. 32.00-42.00, SALE 16.00-21.00</p> | <p>40% OFF LADIES SHORTS Misses, petites and plus-sizes. Reg. 28.00-32.00, SALE 16.80-19.20</p> |
| <p>40% OFF YOUNG MEN'S SCREEN TEES From OCC', Corona' and more. Reg. 18.00-22.00, SALE 10.80-13.20</p> | <p>40% OFF GIRLS CASUAL DRESSES By Bonnie Jean', Amy Byer', My Michelle', more. Reg. 18.00-60.00, SALE 10.80-36.00</p> | <p>SAVE 40% LADIES SWIMWEAR Halters, tankinis, more. Orig. 12.00-88.00, then 8.99-65.99, SALE 6.74-49.49</p> | <p>40% OFF LADIES CAPRIS Misses, petites and plus-sizes. Reg. 20.00-38.00, SALE 12.00-22.80</p> |
| <p>29.99-49.99 ATHLETIC SHOES For the family: NIKE, Reebok, Skechers' and more. Reg. 39.99-60.00.</p> | <p>40% OFF FASHION JEWELRY Earrings, necklaces and bracelets. Reg. 10.00-25.00, SALE 6.00-15.00</p> | <p>50% OFF ENTIRE STOCK SUNGLASSES The newest looks and classic styles. Reg. 22.00-34.00, SALE 11.00-17.00</p> | <p>50% OFF ENTIRE STOCK SUMMER SHOP Drinkware, serveware, baskets, coolers, chairs, more. Reg. 1.50-50.00, SALE .75-25.00</p> |

SAVE UP TO 70% WHEN YOU TAKE 40% OFF ALL RED-DOT MERCHANDISE!

Total savings off original prices. Selection varies by store. Interim markdowns may have been taken. Entire stock only where indicated.

Early Times \$18.99/1/2-gal. Doral Cigarettes Carton \$19.99 + tax
J & J Liquors
Betsy Layne • 478-2477
SURGEON GENERAL'S WARNING: Cigarette smoke contains carbon monoxide.

Peebles 10% OFF ALL DAY + Bonus VIP Points when you open a new credit card account.*
*Subject to credit approval. Exclusions apply.

STORE LOCATOR!
Call 1-800-743-8730 or log on at www.peebles.com

ORDER TOLL FREE 1-800-743-8730
for delivery, right to your door!

GIFT CARDS!
Order at www.peebles.com
In all stores, or order toll-free 1-800-743-8730

Viewpoint

Amendment 1

Congress shall make no law respecting an establishment of religion, or prohibiting the free exercise thereof; abridging the freedom of speech, or of the press; or the right of the people to peaceably assemble, and to petition the government for a redress of grievances.

Worth Repeating ...

"Speak out in acts; the time for words has passed, and only deeds will suffice."

— John Greenleaf Whittier

Guest View

The gang's still there

To take over al-Zarqawi's band of thugs, apparently, one must kill and mutilate some infidels.

Street gangs, it is said, sometimes require would-be members to commit a crime as a rite of initiation. The Islamist gangsters in Iraq seem to have adapted that practice in changing leaders.

It was only last week that al-Qaida in Iraq, deprived of the sadistic inspiration of Abu Musab al-Zarqawi by well-placed American bombs, put forward one Abu Hamza al-Muhajir (another non-Iraqi, by the way) as its new boss.

It hardly seems coincidental, then, that two American soldiers who fell into the hands of insurgents last Friday have been found dead, their bodies bearing signs that they were brutally tortured.

The U.S. military has yet to officially release the condition of the bodies of Pfc. Kristian Menchaca and Thomas L. Tucker, who were captured after their colleague, Spc. David J. Babineau, was killed.

But an anonymous military source said Wednesday that at least one of the soldiers was beheaded, reminiscent of the penchant of al-Zarqawi and his thugs for decapitating civilian captives like Nicholas Berg. A statement posted Tuesday on the Internet under the name of the Mujahideen Shura Council, an insurgent umbrella group, used the Arabic word nahr, The New York Times reported. That word can refer either to throat-cutting or killing.

If that statement is authentic — and at least one Western expert on such things doubts it is — al-Muhajir himself executed the soldiers.

Another sign of the insurgents' state of mind can be seen in the deadly obstacle course that search teams had to navigate. One U.S. soldier was killed and 12 were wounded as patrols tried to evade snipers and bombs placed along the road and around the bodies.

The message the jihadis in Iraq want the West and the Arab world to hear is clear: We're still here, and we're not giving up. One would hardly expect anything else.

But their message also carries the subtext that too many Americans have tried to ignore: We deplore your freedom, your culture, your democracy, your refusal to embrace our radically violent view of Islam. We will do all in our power to stamp out your beliefs and impose ours. You infidels, military or civilian, deserve no quarter.

The more that jihadis behave like Crips or Bloods defending and expanding their turf, the less that freedom-loving peoples should be deluded into thinking that peace and harmony would follow a unilateral end to the terror war.

— Omaha World-Herald

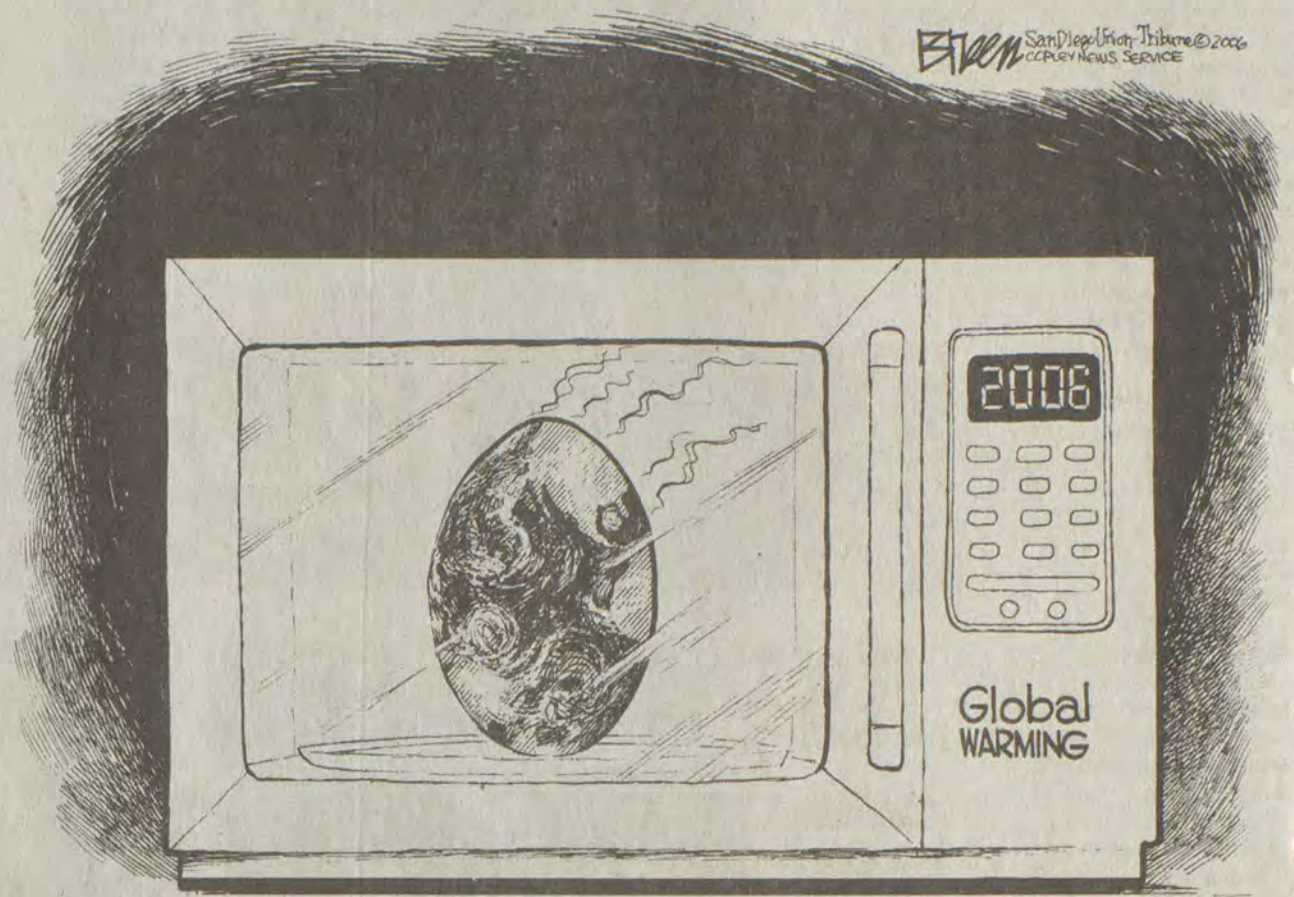

POACHED EGG

Guest Column

Slashing Medicaid hurts rural areas most

by THOMAS D. ROWLEY

There are two sides to every coin. Take the \$338 billion one known as Medicaid.

On one side — call it "heads" — the 31-year-old federal-state program pays for health care for 55 million poor and disabled people. It serves more folks than any other single U.S. health program, more even than Medicare. Medicaid covers services from doctor's visits to hospital stays to rehabilitation and more. In fact, Medicaid pays for over one-third of all births; approximately 40 percent of U.S. long-term care; and is the primary payer for publicly provided mental health services. It covers people who otherwise would likely go without — low-income working parents, low-income elderly, poor pregnant women, the disabled, and poor children. Nearly half of Medicaid beneficiaries are children.

Because the rural population is disproportionately older, sicker and poorer, and has less employer-provided health insurance, the importance of Medicaid in rural America is even more pronounced. According to a Rural Policy Research Institute report, in 2002 nearly 15 percent of rural residents were enrolled in Medicaid versus 11 percent of urban residents. Likewise, 10 percent of rural elderly versus 8 percent of urban elderly got benefits.

In addition to serving rural patients, Medicaid is also critical to maintaining our nation's rural health care system ... and rural communities. According to the report, as the source of health insurance coverage for so many rural residents, Medicaid is an all-important source of revenue for rural providers. Those dollars help keep open rural doctor's offices, hospitals and nursing homes that would otherwise be hard-pressed to stay in business. That, in turn, helps rural communities survive by providing residents, workers and employers with must-have health care and by having those dollars turn over and multiply within the local economy.

On the tails side, \$338 billion is a mighty tempting target for budget cutters, especially in the program-slashing frenzy of Washington these days. Also in state capitals where Medicaid takes up an average of 22 percent of budgets, more than any other single budget item, save for public education. What's more, the cost of Medicaid has been increasing rapidly — more rapidly than state revenues.

Not surprisingly given its name, the Deficit Reduction Act (DRA) passed and signed into law last December landed on tails. The act cuts federal Medicaid expenses by \$43 billion in the next decade. It also allows states to cut their Medicaid expenses by restricting benefits and forcing Medicaid beneficiaries to pay premiums and/or co-payments for services.

Now, I admit there's something to be said for the rationale behind DRA. States should be given latitude to better fit programs to the local context. And people ought to bear more responsibility, financial and other-

wise, for their own health-if they are able.

But when it comes to Medicaid beneficiaries, that's an enormous "if." That's why we have Medicaid: to take care of those who aren't able to take care of themselves. Do we really want to unravel further the safety net that helps those in need? Do we really want to add to the 48 million uninsured in this country? Should rural Americans, who already bear the brunt of so many budgetary cuts and misguided policies, be further penalized?

Compassion aside (which is where it seems usually to be), what of the true costs of the changes? A report by the non-profit Families USA rightly calls the approach "penny-wise and pound-foolish" and cites research showing that "even moderate levels of cost-sharing cause low-income people to delay or forgo needed care, even if seeking care early on could prevent serious and costly complications." The report cites Congressional Budget Office findings that most of the savings of cost sharing will come not from collecting revenue, but from decreasing use of services.

Finally, the cuts seemingly ignore the economic benefits generated by Medicaid. According to Families USA, \$98 billion in Medicaid expenditures by the states in 2001 returned nearly three times that, \$279 billion, in increased goods and services. Based on such numbers, one might well call Medicaid an investment rather than an expense.

Did the authors of the Deficit reduction Act consider this morbid fallout? Don't bet on it.

Thomas D. Rowley is a Rural Policy Research Institute fellow.

Letters

Book to be published

Sometime soon this summer I will be having my collection of poems, titled SALUTE, printed myself and available for sale, of which free copies will be sent to certain talk shows in hopes of appearing on them to promote this work as well as a free copy to each the Pentagon, the Department of Veterans Affairs, and to the Stars and Stripes Newspaper's central office. At each governmental facility whomever first ends up with

such a copy can pass it around and any potential customers interested in purchasing a copy of their own can contact me. It will also be available to the general public as well.

Below is the main blurb that will appear on the back cover, reading as such:

This collection of poetry is about and dedicated to all of our men and women who have been, air, and will be serving in out United States of America armed forces. It is the author's intent that this work will inspire those men and women in uniform to the fact that there are a great many who appreciate and respect

their services and sacrifices for our great nation. He hopes that in times of depleted spirit during periods of stress and danger each soldier can read from these pages and replenish their inner peace and belief in themselves and the ideals of each their own stints and tours of duty.

I want this book of poems to be my ultimate "thank you for serving our country" to each and every person in uniform, past, present, and future, dead or alive, and the disabled among the living as well.

Thomas W. Elam
Pikeville

Letter Guidelines

Letters to the Editor are welcomed by The Floyd County Times.

In accordance with our editorial page policy, all letters must include the signature, address and telephone number of the author.

The Times reserves the right to reject or edit any letter deemed slanderous, libelous or otherwise objection-

able. Letters should be no longer than two type-written pages, and may be edited for length or clarity.

Opinions expressed in letters and other voices are those of the authors and do not necessarily reflect the views of the newspaper. Send letters to: The Editor, The Floyd County Times, P.O. Box 391, Prestonsburg, Ky. 41653.

The Times

FLOYD COUNTY

Published Sunday, Wednesday and Friday each week

263 SOUTH CENTRAL AVENUE
PRESTONSBURG, KENTUCKY 41653
Phone: (606) 886-8506
Fax: (606) 886-3603
www.floydcountytimes.com

USPS 202-700

Entered as second class matter, June 18, 1927, at the post office at Prestonsburg, Kentucky, under the act of March 3, 1879. Periodicals postage paid at Prestonsburg, Ky.

SUBSCRIPTION RATES PER YEAR:
In Floyd County: \$59.00
Outside Floyd County: \$76.00

Postmaster: Send change of address to:
The Floyd County Times
P.O. Box 390
Prestonsburg, Kentucky 41653

PUBLISHER

Joshua Byers

jbyers@heartlandpublications.com

MANAGING EDITOR

Ralph B. Davis

web@floydcountytimes.com

ADVERTISING MANAGER

Kim Frasure
advertising@floydcountytimes.com

Board

Opportunities Unlimited School was deemed fully functioning and considered as a role model for Kentucky alternative schools.

"I'm very proud of this report, very proud," Compton said.

Compton said that she and her staff plan to continue with current programs and procedures that have resulted in a positive impact at the school, among them daily morning talk sessions that Compton says the students react posi-

tively, as well as implementing "a few gender separation classes."

McGuire expressed concerns in regard to this plan, saying that oftentimes females do better in such a setting but males do not. "We'll see,"

Compton said, "and we'll give that report to you next year." Compton said that she had hopes to see some positive improvements through the gender separation classes.

In other business, board members voted to approve

requesting assistance from the Kentucky School Boards Association in regard to the upcoming task of evaluating the performance of the district's current superintendent, Dr. Paul Fanning.

"This is one of the most

important duties we have," said board chair Jeff Stumbo, as he encouraged the enlistment of KSBA services. Vice chair Carol Stumbo was initially resistant to having KSBA included in the process but decided to go with the chair's suggestion that they invite an independent facilitator into the process.

"I think having KSBA involved will also help us with our goal setting," he said.

Community member Jean Rosenberg appeared briefly before the board to present them with further information in regard to secondhand smoke and encouraged them to review the findings of a recently released secondhand smoke and smoke-free state policy.

Continued from p1

Harris

fined Harris \$100,000 and sentenced him to 18 months of home confinement and three years of probation after doctors said his cancer left him only months to live. He was also suspended from practicing law.

Hays and his wife, Brenda Hays, were convicted of mail fraud charges for submitting false campaign reports in the same case.

Mackey said that during the trial, Harris' true character was lost in the public eye. He noted

that Harris grew up as a coal miner's son, worked in Detroit's auto factories to raise money for college and fought in the Vietnam War, "all to make himself a better man."

Harris is survived by his father Austin Harris, one sister and three brothers, and one son and three daughters.

Funeral services are scheduled for 1 p.m. Thursday at the Allen First Baptist Church at Watergap, followed by a burial at the Davidson Memorial Gardens in Ivel.

Continued from p1

Escape

out at 4:28 p.m.

The sheriff's department responded to a call that the men were seen in the Coal Water area on Monday, but there was no sign of them when units arrived.

Sheriff John K Blackburn noted that any sightings of the pair should be called in to his office at 886-6171 and that people should not try to

approach the pair, who were last seen in civilian clothing.

Boyd has long brown hair, is 5 feet, 10 inches tall and weighs about 200 pounds.

Williams blue eyes, medium length brown hair, is 5 feet, 10 inches tall and weighs approximately 155 pounds.

No photos of the men have yet been circulated.

Continued from p1

Session

215 acres of free land in Henderson County and \$2.4 million in incentives.

"It's a David vs. Goliath situation, with state's like Texas and Illinois," Pullin said. "I think we have a shot. For a \$1 billion project, it's seems even a long shot is worth the effort."

Pullin, who sponsored leg-

islation in the last session to expedite the bureaucratic process for approving the power plant, said Kentucky has access to vast quantities of coal that will be used in the generating process, and that should weight favorably for the state.

Continued from p1

Charges

new charge. Wicker's is up to \$725,000, and Marcum recommended that the court impose \$5,000 cash for the latest count.

Wicker appeared via video monitor from the Floyd County Detention Center. She was composed and appeared lucid

compared to her last appearance.

Wicker was last in court on Thursday, June 8, for a preliminary hearing involving eight other cases accusing her of burglary and theft. Before the proceedings could begin, she

began exhibiting odd behaviors which included tearful outbursts interrupted by incoherent rambling. She was taken from the courtroom and later seen by mental health professionals who have since released her back to the jail.

Continued from p1

JOIN THE FIRM.

American Heart Association
Fighting Heart Disease and Stroke

EXERCISE.

Early Times \$18.99 1/2-gal. Doral Cigarettes Carton \$19.99 + tax

J & J Liquors
Betsy Layne • 478-2477

SURGEON GENERAL'S WARNING: Cigarette smoke contains carbon monoxide.

72-HOUR Sale!

at **MUSIC • CARTER**

0%* UP TO 72 Months

APR TO APR

June 27 - July 5



CHEVROLET
AN AMERICAN REVOLUTION

BUICK
BEYOND PRECISION™

PONTIAC

Offer excludes Chevrolet Corvette, Pontiac G6 Convertible and Pontiac Solstice

Sales Hours:
8:30-6pm M-F
8:30-5pm Sat.

New Service Hours:
Early Drop Off 7:30-5pm M-F
Closed Saturday

MC

*With approved credit. Not responsible for typographic errors. Photos for model representation only.

See Our Large Used Inventory on Our NEW Website!
www.musiccarter.com

MUSIC • CARTER

713 S. Lake Drive, Prestonsburg, KY • 606-886-9181 or 1-800-844-9181

STRAND TWIN
Absher Enterprises
PRESTONSBURG, KY. • 606-886-2696
<http://showtimes.hollywood.com>

Wall-to-Wall Screens, Dolby Sound, and Cupholders!

| | |
|--|---|
| <p>STRAND 1 STARTS WED., 6/28/06</p> <p>MON.-SAT., 7:00; SUN. (1:30), 7:00</p> | <p>STRAND 2 HELD OVER</p> <p>MON.-SAT., 7:00-9:00; SUN. (1:30), 7:00-9:00</p> |
|--|---|

SUNDAY MATINEE — Open 1:00; start 1:30

RIVERFILL 10 • PIKEVILLE
<http://showtimes@hollywood.com>

94 Pike Street, Pikeville, Ky.
606-432-2957

Tickets may be purchased in advance for any show on the date of purchase. Bargain Matinees Until 6 p.m.

6/30/06 - 7/6/06

| | |
|---|---|
| <p>Cinema One • PG-13</p> <p>HELD OVER</p> <p>THE FAST AND THE FURIOUS: TOKYO DRIFT Mon.-Sun. 7:00-9:25; Fri. (4:25), 7:00-9:25; Sat.-Sun. (2:00-4:25), 7:00-9:25</p> | <p>Cinema Six • PG-13</p> <p>HELD OVER</p> <p>CLICK Mon.-Sun. 7:00-9:25; Fri. (4:25), 7:00-9:25; Sat.-Sun. (2:00-4:25), 7:00-9:25</p> |
| <p>Cinema Two • PG</p> <p>HELD OVER</p> <p>THE LAKE HOUSE Mon.-Sun. 7:10-9:30; Fri. (4:30), 7:10-9:30; Sat.-Sun. (2:10-4:30), 7:10-9:30</p> | <p>Cinema Seven • PG-13</p> <p>STARTS WED., 6/28</p> <p>SUPERMAN RETURNS Mon.-Sun. 8:15; Fri. (4:45), 8:15; Sat.-Sun. (1:15-4:45), 8:15</p> |
| <p>Cinema Three • PG-13</p> <p>STARTS FRI., 6/30</p> <p>THE DEVIL WEARS PRADA Mon.-Sun. 7:10-9:30; Fri. (4:30), 7:10-9:30; Sat.-Sun. (2:10-4:30), 7:10-9:30</p> | <p>Cinema Eight • PG-13</p> <p>STARTS WED., 6/28</p> <p>SUPERMAN RETURNS Mon.-Sun. 8:30; Fri. (5:00), 8:30; Sat.-Sun. (1:30-5:00), 8:30</p> |
| <p>Cinema Four</p> <p>HELD OVER</p> <p>GARFIELD'S A TALE OF TWO KITTENS G.-Mon.-Sun. 7:00; Fri. (4:25), 7:00; Sat.-Sun. (4:25), 7:00</p> <p>HELD OVER</p> <p>THE OMEN R.-Mon.-Sun. 9:25; Fri. 9:25; Sat.-Sun. (2:00), 9:25</p> | <p>Cinema Nine • G</p> <p>HELD OVER</p> <p>CARS Mon.-Sun. 6:45-9:25; Fri. (4:15), 6:45-9:25; Sat.-Sun. (1:30-4:15), 6:45-9:25</p> |
| <p>Cinema Five • PG</p> <p>HELD OVER</p> <p>NACHO LIBRE Mon.-Sun. 7:05-9:20; Fri. (4:20), 7:05-9:20; Sat.-Sun. (2:05-4:20), 7:05-9:20</p> | <p>Cinema Ten</p> <p>HELD OVER</p> <p>THE BREAKUP PG-13—Mon.-Sun. 7:10; Fri. (4:20), 7:10; Sat.-Sun. (4:20), 7:10</p> <p>HELD OVER</p> <p>PRAIRIE HOME COMPANION—PG-13 Mon.-Sun. 9:20; Fri. 9:20; Sat.-Sun. (2:10), 9:20</p> |

Marlboro Man' soldier files for divorce

by SAMIRA JAFARI
ASSOCIATED PRESS

PIKEVILLE — A Pike County Marine, famous for his portrayal in an iconic photograph from the Iraq War, has filed for divorce less than a month after an dozens of Americans contributed to a dream wedding for him and his bride.

Millions became intrigued with James Blake Miller, 21, after first seeing the down-home soldier in a 2004 Los Angeles Times photo, in which the grubby, exhausted Marine lance corporal takes a break from combat in Fallujah with a cigarette dangling from lips. The picture earned Miller the

nickname "Marlboro Man."

His story as a young Appalachian husband who couldn't afford a proper wedding for his wife caught the attention of a California couple, who helped foot the bill and drew more contributions to a \$15,000 wedding June 3 at Stonecrest Golf Course.

But by June 12, Miller and his bride, Jessica Holbrook, were living apart, according to court papers. Miller filed for divorce on June 20, saying the marriage was "irretrievably broken with no prospect of reconciliation."

"I'm just sad for them," said Eunice Davis, of Pleasanton, Calif., who spearheaded the contributions for

the couple's wedding. "It must be a very difficult time and a very difficult decision."

The couple was initially married at a county building in June 2005, but Miller had expressed in a Jan. 29 story by the San Francisco Chronicle that he wished he could give his wife the wedding she had always wanted.

"My heart went out to that wish," said Davis, who was moved by the article. "I thought I'd like to make that dream come true."

Davis contacted Pikeville wedding planner Missy McCoy, of Signature Events, to help with the arrangements. McCoy said contributions were made coast to coast, and

included a pair of wedding rings from a jeweler in Maryland.

McCoy said she was also saddened by the news of the divorce filing, but added that she had no ill feelings toward the couple.

"They've been through a lot," McCoy said. "They're a sweet couple I hope they can work it out. I don't believe for a minute that this couple had any plans to do anything underhanded. None of the money went to them, it all went into the wedding."

Added Davis: "I have nothing negative to say. I'd like to give them a hug."

Miller was discharged from the Marines in 2005 and has

spoken in newspaper interviews about suffering from post-traumatic stress disorder, which is often characterized by symptoms like flashbacks and nightmares.

Miller and his wife have unlisted telephone numbers and couldn't be reached for comment by The Associated Press on Monday. Miller's attorney, Michael de Bourbon, declined to comment on behalf of his client.

However, for a story published Sunday in the Appalachian News-Express of Pikeville, Miller said he "would like to inform every-

one that I have filed for divorce but I'm still trying to resolve my problems with my wife."

"I would like to start saying I'm trying to talk things one day at a time," I continued. "I can't stress enough what it's like to deal with PTSD and every other day problems."



Brent Graden, Director of Economic Development for the City of Prestonsburg, recently attended an economic workshop in Campton geared towards communication between state and local governments. "Brent has shown an innate ability to light a fire under people and get communities involved" says Lonnie Lawson, President and CEO of the Center for Rural Development. "In fact, we have asked Brent to serve on our council in an advisory position to help us with economic development here. I know Brent will represent Prestonsburg well and help Eastern Kentucky as a whole."

Last of 3 E. Ky. mines allowed to reopen after methane concerns

HINDMAN — State mine safety officials on Monday lifted a closure order over the last two of three eastern Kentucky coal mines shut down after extremely high levels of methane and oxygen were detected underground.

The Mine Safety and Health Administration and the state on June 1 ordered the

Ember Contracting's No. 10 mine and Abundance Coal Inc.'s No. 1 Mine after a seal breach was discovered at a third operation, Consol of Kentucky Inc.'s Jones Fork E-3 mine.

The seals are designed to act as barriers containing flammable gases from active parts of underground mines. Their

effectiveness has come under scrutiny after explosions at two mines that used them — Sago in West Virginia and Darby in Eastern Kentucky — left 17 miners dead.

Consol was allowed to reopen June 16 after repairing it seals and getting its methane and oxygen levels under control. Similarly, the Ember and

Abundance mines repaired their seals and passed inspections by the state Office of Mine Safety and Licensing, said department spokesman Chuck Wolfe.

The two mines on Monday were still awaiting a decision from MSHA on whether their federal closure order would be lifted.

The MOVIES! at the **Plaza**

PAINTSVILLE, KENTUCKY
606-789-4500 • 606-789-6352
Doors Open: Mon.-Fri., 6:15. Sat.-Sun., 1:45

| | |
|------------------|--|
| CINEMA #1 | STARTS WEDNESDAY Mon.-Fri., 6:30; Sat.-Sun., 2:30, 6:30 Rated PG-13 |
| CINEMA #2 | STARTS FRIDAY Mon.-Fri., 7:10, 9:20; Sat., 2:50, 5:00, 7:10, 9:20; Sun., 2:50, 5:00, 7:10 Rated PG-13 |
| CINEMA #3 | HELD OVER Mon.-Fri., 6:30, 9:00; Sat., 2:00, 4:15, 6:30, 9:00; Sun., 2:00, 4:15, 6:30 Rated G |
| CINEMA #4 | NACHO LIBRE—HELD OVER Mon.-Fri., 7:00; Sat.-Sun., 2:15, 4:30, 7:00; Rated PG THE FAST & THE FURIOUS—HELD OVER Mon.-Sat., 9:10 only; Sunday—No Showing Rated PG-13 |
| CINEMA #5 | HELD OVER Sunday 2:40, 4:40, 6:40 Rated PG-13 |

789-4500

Free Dental Care

Provided by:
University of Kentucky
College of Dentistry
Mobile Unit
June-July 06



Includes: examination, cleaning, x-rays, and other dental services.

For qualifying children ages 2-14 years
For a limited time only
Call today for more information—886-2788

Located at the Floyd County Health Department
in Prestonsburg

The University of Kentucky and Your Local Health Department
working together to improve the health of the community

Hall attends drug court conference

by TOM DOTY
STAFF WRITER

PRESTONSBURG — District Judge Eric Hall suspended court for three days last week when he received an invitation to attend the National Association of Drug Courts.

Despite spending four days in Seattle, Wash., Hall didn't have time for much sight-seeing, as the convention provided nine hours of training a day and Hall attended all of it.

"My only complaint was that it was sometimes hard to choose between lectures, with three often going on at the same time," Hall said.

On May 1, Hall presided over the first Floyd County Drug Court graduation, at which five young men and women reported that the program worked for them and said it was hard to accomplish but worth the effort. The most common feedback was that the program helped them follow through on tough choices, such as breaking their association with friends who they abused drugs with in order to remove those outlets from their lives. Hall praised them for their commitment to the goal of living a drug free life and stated there was plenty of room for growth in the program which currently serves its maximum

population at 30 participants.

Hall attended training sessions on various topics at the convention, which included running a drug court in a rural area and supervising younger addicts between 18 and 26 years of age.

Hall reported that some grave news marked the proceedings when it was announced that Congress was slashing the federal budget of drug court by over 80 percent.

"It's unimaginable," the judge said. "We are finding that drug court works. It gives a life back to folks who thought the drugs had won. It offers an alternative that saves the taxpayer money and, most importantly, it works."

Hall noted that through the support of contributors like U.S. Rep. Hal Rogers with Operation UNITE, the local drug court is safe, but he lamented that many such courts across the country will now be forced to close.

"It makes no sense to me. There are 1,800 drug courts operating across the country with ample waiting lists and many will be closed down if this budget cut passes the House," Hall said.

Hall doesn't like the alternatives, noting, "A lot of these people will wind up in jail when they could be in a program like drug court."

Fire marshal issues fireworks reminder

by TOM DOTY
STAFF WRITER

The state fire marshal issued his annual statement about observing safety guidelines when using fireworks but stressed that the best way to avoid potential injuries is to attend a fireworks show rather than have one in your backyard.

Marshall Rodney Raby began his comments by getting to the heart of the matter, saying, "Leave fireworks displays to the professionals." He went on to note that fireworks-related injuries are as much a part of the holiday as the displays and would like to see the trend reversed.

Raby pulled no punches, saying, "The most at risk for fireworks-related injuries are our children." He noted that there were 38 injuries reported on the Fourth last year with 63 percent of those incidents involving children.

Raby's statement reiterated that many fireworks are illegal and that it is a crime for merchants to sell certain fireworks that violate state guidelines such as those that fly, emit flaming pellets or are labeled "explosive." Raby noted that the vast majority of injuries occur from "skyrockets," "firecrackers" and "sparklers." Raby elaborated on the seemingly harmless sparklers by noting they burn at high temperatures which can exceed 1,800 degrees.

Realizing that many fami-

lies will persist in performing their own displays prompted Raby to include safety tips in his message for those who can't resist the allure of setting off displays.

They include:

- Choose an outside area away from buildings and clear of flammables such as dry weeds, grass and other vegetation.

- Never allow youngsters to participate unless they are strictly supervised by adults.

- Never light them from a doorway or through an open window.

- Do not try to re-light fireworks that appear to have gone out. Instead douse them with water and throw them away.

- Place all fireworks on the ground before ignition and never light them in a container, especially a glass or metal one.

- Never let fireworks come in contact with clothing.

- Never supervise the use of fireworks while under the influence of alcohol or drugs.

- Never point fireworks at another person.

Early Times Doral Cigarettes
\$18.99 1/2-gal. Carlton \$19.99 + tax

J & J Liquors
Betsy Layne • 478-2477

SURGEON GENERAL'S WARNING: Cigarette smoke contains carbon monoxide.

American Heart Association
www.americanheart.org

www.americanheart.org

Trendz

"Something for Every Girl"

Ladies' & Teens' Fashions
Clothes • Jewelry
Handbags • Perfumes

We realize that every dollar counts...

4525 Weddington Square, Pikeville, Ky.
(Next to Peking Restaurant)
606-432-1196

Open: 10 'til 7, Monday-Wednesday
10 'til 8, Thursday-Saturday

\$1,000

Vacation

CASH BACK

SALE ENDS WEDNESDAY, JULY 5th

BUDGET PAYMENT HEADQUARTERS

0%

** INTEREST

up to

72 Months

06 & 07

MODELS

250 NEW & USED VEHICLES IN-STOCK!

| | | |
|---|---|---|
| <p style="font-size: 12px;">G411A</p> <p style="font-weight: bold;">2004 FORD MUSTANG</p> <p style="font-size: 18px; color: red;">\$199 per month*</p> | <p style="font-size: 12px;">G411A</p> <p style="font-weight: bold;">2006 CHEVY AVALANCHE CENTURION CONVERSION</p> <p style="font-size: 10px;">Only 7,500 Miles</p> <p style="font-size: 18px; color: red;">\$539 per month*</p> | <p style="font-size: 12px;">4C4976</p> <p style="font-weight: bold;">2002 VW BEETLE</p> <p style="font-size: 18px; color: red;">\$199 per month*</p> |
| <p style="font-size: 12px;">UC4884</p> <p style="font-weight: bold;">2006 BUICK LACROSSE</p> <p style="font-size: 18px; color: red;">\$269 per month*</p> | <p style="font-size: 12px;">CAA395</p> <p style="font-weight: bold;">2005 HUMMER H3</p> <p style="font-size: 18px; color: red;">\$529 per month*</p> | <p style="font-size: 12px;">4C4969</p> <p style="font-weight: bold;">2006 CHEVY HHR</p> <p style="font-size: 18px; color: red;">\$249 per month*</p> |
| <p style="font-size: 12px;">GMA359</p> <p style="font-weight: bold;">2006 CHEVY COBALT</p> <p style="font-size: 18px; color: red;">\$199 per month*</p> | <p style="font-size: 12px;">4V4991</p> <p style="font-weight: bold;">2003 PONTIAC GRAND AM</p> <p style="font-size: 18px; color: red;">\$158 per month*</p> | <p style="font-size: 12px;">CAA407</p> <p style="font-weight: bold;">2005 CHEVY CAVALIER</p> <p style="font-size: 18px; color: red;">\$175 per month*</p> |

CALL FOR DETAILS!

(606)297-4066
1-800-346-4066

US 23 at the 460 Intersection
Open Mon. - Fri. 9 a.m. - 7 p.m. • Sat. 9 a.m. - 6 p.m.

All prices plus tax, title, license, doc fee, W.A.C. (with approved credit). Must ask for vacation cash at time of purchase. Not all buyers will qualify. Payments based on 72 months at 6.99% or 84 months at 7.99%. With \$2,000 trade equity or cash down. Pictures for illustration purposes only. **0% on in-stock new vehicles only, excluding 07 Sierra, Silverado and Corvette.

Calendar

ing, please put "Class of 1976" in subject line of email message.

Hope in the Mountains

Hope in the Mountains will host public meetings on Mondays, at 9 a.m., at the junction of U.S. 23 and Rt. 80, on Watergap Rd., behind the Trimble Chapel Church.

Meetings focus will be to offer information in regard to community resources available to women seeking freedom from drug abuse. Family members are also welcome to attend. The Hope initiative proposes to help women break free from addictive lifestyles to become self-respecting contributing members of society.

Call 874-2008 or 788-1006 for more information.

May House Tours

The historic Samuel May House will be open to the public each Saturday, from 2 to 5 p.m. The house, built in 1817, is the oldest house in the Big Sandy Valley. Tours are \$3/person; donations appreciated. The house is located on North Lake Drive (Prestonsburg), across from Pizza Hut and Wendy's.

Floyd County Community Council on Domestic Violence

Meets the third Thursday of each month, in the Floyd County Family Court Conference room, in the Justice Center, at 3 p.m. Learn how to prevent domestic violence. The information you gain may save a life...the life of someone you know! All interested persons encouraged to attend. For more info., call 886-4323.

Prestonsburg Rotary Club

Invites interested professionals and businesses to join them for lunch each Thursday, at 12 p.m., in the Student Grille Conference Room, on the BSCTC campus.

Each weekly program is devoted to community service and its application to the Rotary Motto: "Service Above Self."

"Lunch is served at noon and programs begin promptly at 12:40. Contact Mike Vance at 226-2075; David Kraus at 886-3082; or Nancy Johnson at 886-1156 for more info."

UNITE

The UNITE coalition of Floyd County will meet the FIRST Monday of each month, at 7 p.m., at the New Allen Baptist Church. All interested persons welcome to join UNITE's fight against drugs.

"Living Free" - A support group sponsored by the Floyd County UNITE Coalition. Group will meet weekly at the old Allen Baptist Church, on US 23 N., between Allen and Banner, on Tuesdays, at 1:15 p.m.

Living Free is a faith-based 12-step support group open to all who are searching for recovery. There is no fee to attend. For more info., contact Shirley Combs at 874-3388 or 434-8400.

Neighborhood Watch

The Mud Creek Neighborhood Watch group will meet the third Thursday of each month, at 7 p.m. All are invited to attend meetings.

Free Body Recall classes

Free Body Recall Exercise Classes will be held Monday, Wednesday, and Friday, at 9:30, at the Presbyterian Church in Prestonsburg. Classes are held Monday, Wednesday, and Thursday, at 11 a.m. at the old R & S Building. Classes are offered by the Floyd County Health Department. Call the health department, 886-2788, for more information.

'Earn While You Learn'

The Big Sandy Area C.A.P. office is taking applications for its "Senior Training Program." You must be 55 or older to apply. In Floyd, call 886-2929; Johnson, call 789-6515; Magoffin, call 349-2217; Pike, call 432-2775; and in Lawrence, call 638-4067.

Interested in new job training?

Are you a senior citizen on a fixed income struggling with soaring medical bills and living expenses? Could you use some extra spending money but don't know how to get back into the workforce?

If you are at least age 55, the Senior Community Service Employment Program (SCSEP) may be able to help. Earn extra money, learn new skills, and help your community at the same time! To find out more, call: 886-2929

Senior Employment

Too much time on your hands? Not enough money in your pocket? We can help! If you're 55 or older, call the Senior Community Service Employment Program, at 886-2929. A Big Sandy Area Community Action Program.

External Diploma Program

Kentucky residents age 25 and older can earn a high school diploma by demonstrating skills learned on the job or in raising a family. Flexible scheduling is provided and confidentiality maintained. Classes are held at the Carl D. Perkins Rehabilitation Center, in Thelma, Mon. thru Fri., with evening classes on Thursday. EDP classes are also held at the Mullins Learning Center, in Pikeville, on Tuesdays, from 4:30-8:30 p.m. Contact Andy Jones at 606-788-7080, or 800-443-2187, ext. 186, or Linda Bell, at ext. 160 to make an appointment.

GED classes are also available.

Floyd County Extension

Homemaker Club Meetings
Allen: 1st Monday, 11 a.m., at Christ United Methodist Church Fellowship Hall.

Dixie: 3rd Thursday, 12:30 p.m., Dixie Community Room.

David: 1st Monday, 1 p.m., at St. Vincent's Mission.

Martin: 1st Tuesday, 6 p.m., Martin Church of Christ.

Maytown: 3rd Thursday, 6 p.m., Maytown Community Center.

Nimble Thimble Quilt Guild: 1st/3rd Wednesdays, 10 a.m., Extension Office.

Newbee's Quilt Group: 4th Thursday, 6 p.m., Extension Office.

Prestonsburg: 2nd Tuesday, 1:30 p.m., Extension Office.

South Prestonsburg: 3rd Tuesday, 7 p.m., Home of members (call 886-2668 for info.)

Left Beaver: 2nd Tuesday,

10 a.m., Rainbow Junction Family Resource Center.

Green Acres: 1st Tuesday, 1:30 p.m., Community Room.

Looking for a Support Group?

Floyd County Alzheimer's Support Group

•Floyd County Alzheimer's Support Group now meets at Riverview Manor.

•Overeater's Anonymous - Meetings held each Wednesday at 6:30 p.m., at the old Allen Baptist Church, located in Allen, just past red light. Call 889-9620 for more info.

•US TOO! Prostate Cancer Survivors Support Group - For all men with prostate cancer and their families. Group meets the 3rd Thursday of each month, at 6 p.m., at the Ramada Inn, Paintsville.

•Community Weight Loss Support Group - Meets Thursday's at 6:30 p.m., at the Martin Community Center. For more info., call 377-6658. Those who have had gastric bypass surgery most especially welcome to attend. Meetings being offered as support to anyone needing extra support in dealing with weight loss.

•Domestic Violence Hotline - 24-hour Crisis Line manned by Certified Domestic Violence counselors. Call 886-6025, or 1-800-649-6605. Remember, "Love Doesn't Have to Hurt."

•Kentucky Baptist Homes for Children - Free, confidential assistance for unplanned pregnancy concerns. Talk with someone who cares about you and your baby. Call 1-800-928-5242.

•Disabled? - You may be eligible for grant money to assist in your daily living. For an application or more information, call 886-4326.

•A.S.K. (Adoption Support for Kentucky) - Support group for all adoptive parents (public, private, international, and kinship care), foster parents and all others interested in adoption. To be held the first Monday of each month, at the Department for Community Based Services office, 1009 North Lake Drive, Prestonsburg, from 6-8 p.m. Childcare will not be provided. For more information, contact Dedra Slone, adoptive parent liaison, at 432-4110 or 422-7927, or email to: doslone@eastky.net.

•PARENTS! - Contact the Big Sandy Area Community Action Program, Inc. to find out about child care services in your area, the STARS for KIDS NOW licensing standards program, and how you can earn an income by staying home with your own children while caring for the children of others. Find out more by calling Cheryl Endicott at 886-1280, or 888-872-7227 (toll free).

■ Continued from p3

Guess who has good health insurance rates? ++++++

Billy R. Maynard of Maynard Life & Health knows health insurance and he has big news for Eastern Ky. residents!

New companies have entered the state, and rates are better than ever! Check it out. Even persons with diabetes may qualify. Call for a free quote!

606-478-9500 (day) or 478-4105 evenings

SEARCHING FOR RELATIVE

The William Martin Family, would like to hear from all of the William Martin and Susannah Meador Martin line. The Court of Jurisdiction of the Estate of William Martin, A. Martin Gamble Co. (the family co.) holds deeded title to several thousand acres of coal, oil, and gas mineral rights for the benefit of the heirs in one of the most productive reserves in southeast Ky.

A. Martin Gamble Co. is designed to act as a trust holding company that is responsible for the research and proof they are an heir.

You will need to get in touch with Ruth M. Smith: 4240 Springfield Rd., Elizabethtown, KY 42702 or call 1-270-737-1058, or you can go to <http://www.amartingambleco.com>.

One Stop Mobile Home Parts Shop



DILS & COMPANY
Mobile Home Supplies

MOBILE HOME & RESIDENTIAL HEATING & COOLING,
PLUS HEAT PUMPS • INSTALLATION OR SALES
Doors • Tubs • Knob Locks • and much more

Call Vernon: 437-4609
Town Mountain Road, Pikeville, Ky.

SWORD INSURANCE
874-9300
9 a.m.-5 p.m.—later by appointment only

—ALL TYPES INSURANCE—
Commercial, trucking,
auto., homeowners, mobile home,
dwelling fire, flood insurance,
general liability,
workers' comp., life and health.

YARD SALE
Saturday, Sunday & Monday

70 Greer Street
Lancer Bottom, Prestonsburg, KY

All Proceeds going to
FAITH FELLOWSHIP

How will you know if it's indigestion or a heart attack? Because we know the heart inside and out.

SYMPTOMS OF A HEART ATTACK:

- Chest pain or pressure!
- Pain in the back, neck or jaw
- Pain in one or both arms
- Nausea, vomiting or fatigue
- Lightheadedness or cold sweat
- Shortness of breath

er. When experiencing the symptoms of a heart attack, time is critical. Get to the Emergency Room for diagnosis and treatment. Because knowing the symptoms of a heart attack is important and knowing what to do about them could save your life.

Three Rivers Medical Center
2483 Highway 644 • Louisa, KY 41230
606-638-9451
www.threeriversmedicalcenter.com

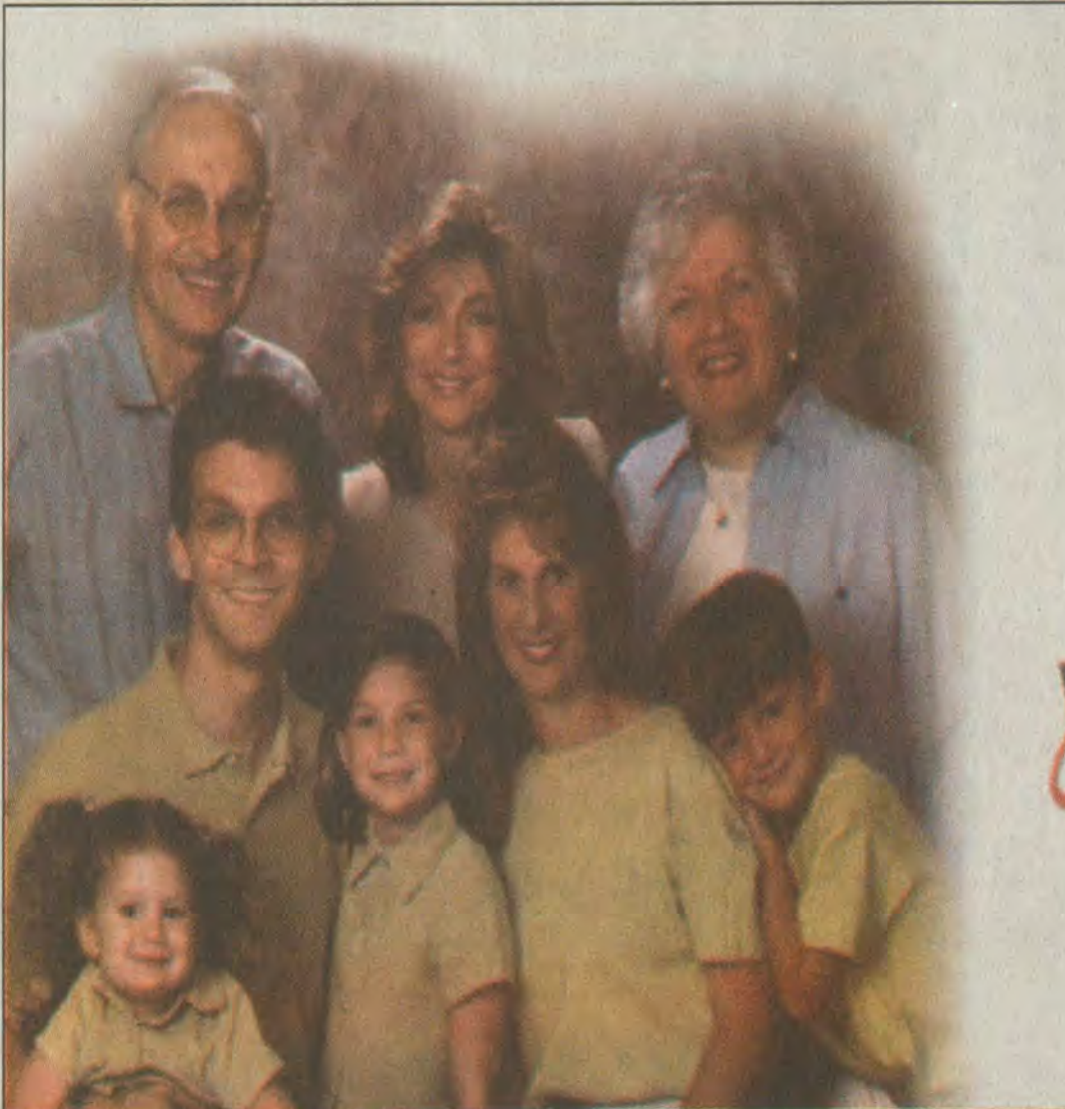

Caring for Generations 24/7



Paul B. Hall
Regional Medical Center
ER Services
pbhrmc.com

Features Editor
Kathy Prater
Phone: (606) 886-8506
Fax: (606) 886-3603

Members:
Associated Press
Kentucky Press Association
National Newspaper Association

SCHOOLNEWS

- Allen CMS • page A10
- Clark Elem. • page A10
- Duff Elem. • page A10

www.floydcountytimes.com

"The BEST source for local and regional society news"

Email: features@floydcountytimes.com

YESTERDAYS

(Items taken from The Floyd County Times, 10, 20, 30, 40, 50, 60, and 70 years ago.) page A10

INSIDESTUFF

- Dean's List • page A12
- Classifieds • page A14

KIM'S KORNER

Is Reality TV destroying our Morals?

It never ceases to amaze me, the shock factor that is, that comes along just when you think nothing more could be surprising.

There is so much wrong in this world of ours that sometimes it becomes overwhelming trying to find the good, or see the good in others or in a given situation.



Kim Little Frasure

Morals seem to be gaining more and more something of the past than being present. In today's society, it seems to be more accepted to lie, cheat,

and sleep your way to the top than getting there the "old fashion way" by working to get there.

Take the Big Brother show for instance. In order to win a ridiculously large sum of cash, men and women are placed in a house where they are put to the test to see just how dirty they can play the game to win the loot. They lie, they cheat, they "sleep," whatever they think it takes to get the prize.

Whether Reality TV's to blame for the way of getting what you want and caring less about how to get it, one thing is for sure and that is that it's becoming more fact than fiction off screen as it is on.

The days of backstabbing with regular

(See KORNER, page eleven)

POISON OAK

Little Rock, Sputnik and the Inez Indians

I couldn't keep from smiling the other day when a co-worker was telling how upset she'd been when she turned 35.

I guess the reason it struck me funny was that Wilma Jean and I - along with some close friends our age - had just recently been talking about how we were going to celebrate our 50th, which is coming up next spring.

But the half century we had in mind did not relate to birthdays; next May will be 50 years since we graduated from high school.

As the Statler Brothers once sang, "The class of '57 had its dream."

Yep! We're genuine, bonified senior citizens now. We're that older generation of Medicare recipients they're always talking about on the news. But, as I've written before, in many ways it doesn't seem all that long ago that we were walking the hallowed halls of Meade Memorial High School, completely oblivious to what was going on in the rest of the world.

Oh, we'd get bits and pieces of world events from the 6:30 newscast on TV, but in those days before CNN and news-by-the-minute cable channels, the only thing really important to us was what we could see and touch. Nevertheless, although we had no earthly clue of world events, in 1957 we were indeed living in truly historic times.

For example, that was the year that Martin Luther King Jr. helped organize the Southern Christian Leadership Conference. We little noticed nor long remembered that Congress passed the first civil rights

(See OAK, page eleven)

Floyd Chamber welcomes new member

The Floyd County Chamber Of Commerce is pleased to welcome new chamber member, SHRED-ALL Documents, a confidential information destruction company.

Locally owned and operated by Mike and Tracy Syck, SHRED-ALL Documents offers secure mobile document destruction on-site or document containment and removal to the company's new processing plant for same day destruction. All shredded paper is recycled. "We saw a tremendous need to remove the amount of paper going into the landfills about 11 years ago and began the business simply as an effort to aid our business customers with disposing of those materials," said Mike Syck, President of Operations. "Then with the terrible rise in identity theft through 'dumpster diving' we began the ultimate in secure removal by investing in the

first mobile destruction unit in eastern Kentucky.

"Now our customers can save money, time and stress by allowing us to come to their locations or storage units and watch while we weigh and destroy their confidential records, plastic id tags and much more," Syck continued.

All SHRED-ALL employees are background checked, drug tested, and insured. They have an extensive list of clients whose identities, though kept confidential, are some of the largest corporations, banks and utility companies in the state. Local and state governments also use SHRED-ALL to secure customer private information.

SHRED-ALL Documents can now service the entire nation but will always remain a local business here in the mountains. They are a member in good standing of NAID, an association dedicated to the advancement of the information destruction

industry by promoting education and the highest ethical standards. For more information, or free help with implementing your HIPPA or FACTA requirements by a Shred-ALL technician, call (606) 432-1166 or visit www.shredalldocuments.com.

"Floyd County has been a tremendous asset in helping us grow our small business and we are thrilled to be able to be a part of such a great community," Mike Syck said.



Mike and Tracy Syck



Cameron Tincher and Zak Key, front, with classmates Whitney May and Bryan Stratton (partially hidden) walk with a guard at Arlington National Cemetery. The Wesley Christian School students were honored by being allowed to take part in an official ceremony held at the national historical site.



Whitney May gets a taste of political power as she "borrows" Congressman Hal Rogers' office space.



From left to right, Wesley Christian eighth-graders Zak Key, Bryan Stratton, Cameron Tincher, and Whitney May take a rest outside the White House gates.



From left to right, Cameron Tincher, Zak Key, Whitney May, and Catherine Tincher, play the role of jurors during a mock session held at Colonial Williamsburg, in Virginia.

**WCS students take part in solemn ceremony
Trip to nation's capitol part of eighth-grade send-off**

There are many milestones to mark on this journey through life and one of those is leaving behind elementary and middle school days to embark upon a new level of learning - high school, that is.

Celebrating this new transition with all the respect it deserves, the eighth grade class of Wesley Christian School traveled with their school principal, Mrs. Janie Tincher, family members and friends, to the nation's capitol where they were honored to be selected to participate in the Wreath Ceremony, at Arlington National Cemetery.

"It's really a great honor to be chosen," Tincher said. "The kids were all really excited and so were we."

Upon arrival at the national historical site, the students were turned over to the Relief Commander at the Tomb of the Unknown Soldier, with whom they traversed to the top of a tall staircase where they awaited the signal to begin the wreath laying ceremony. "It was all very proper, official, and very reverent," Tincher shared. "Everything was extremely important - the way the kid's were dressed, even down to their shoes, and of course, their behavior. Our kids were great. They just did a great job and I was so proud of them."

During the solemn ceremony, the students were granted the honor of placing a wreath of fresh flowers, bearing a banner with their school's name, on the Tomb of the Unknown Soldier. "I don't think there was a single one of us that didn't have a tear in our eye," Principal Tincher said.

In addition to their participation in the wreath

laying ceremony, the students were also granted the opportunity to tour Colonial Williamsburg, visit the White House and other national monuments, and even spend some time at Virginia Beach.

"It was a great trip. We all had a wonderful time and it was something these kids will never forget," Tincher said. "But most of all, it was a trip that they all worked hard to earn...they deserved it."

Members of the Wesley Christian School 2006 eighth grade graduating class are: Cameron Tincher, the son of Randy and Janie Tincher; Zak Key, the son of Jimmy Key; Whitney May, the daughter of David and Ocie May; and, Bryan Stratton, the son of Gary and Jerry Stratton.

To learn more about Wesley Christian School, located at Allen, or to find out how to enroll your child, call the school office at 874-8328. Registration for the upcoming fall semester is currently going on.

CRITTER CORNER

Frogs are critters, too

By Dr. Carol Combs-Morris, DVM

Sakes alive! Lots of rain of late. Frogs around town don't seem to mind. Dr. Carol has been too busy to send any critter tales along, so we'll try to entertain in her absence. The good doctor promises to be back with us soon!

FROGTASTIC FACTS:

- Frogs lay up to 4,000 eggs at one time. The jelly around the eggs helps to keep them warm. The temperature inside a clump of eggs is often much higher than the temperature of the pond water around them.
- Frogs absorb water through their skin so they don't need to drink.

- Tree frogs have developed disks, or adhesive pads, on the toes of their feet to help them climb into the tree canopy.

- Frog bones form a growth ring every year when the frog is hibernating. Scientists can count these rings to discover the age of the frog.

- Frogs must shed their skin as they enlarge in size. The old skin is discarded like a piece of clothing that has become too tight. Usually the shed skin is eaten.

- Under the water, a frog's eyes are protected by an extra transparent eyelid called a nictitating membrane.
- Frogs can live equally well in water

(See CRITTER, page eleven)



If this ain't a "critter," then we surely don't know what one is. Hmm, maybe this little guy was really trying for a spot in Tom's Black Lagoon? Well, we saw him first. The little guy lives in Justin E. Moore's swimming pool, at Martin, and it was Justin who coaxed him up on his thumb and managed to take this great shot. Thanks, Justin, for sharing with us!

School Happenings

Adams Middle School Youth Services Center

■ July 14 - Free sports physicals for Prestonsburg High School students and its feeder schools, 9 a.m. to 4 p.m., at Our Lady of the Way Mountain View Clinic. A parent must be present with each student.

■ July 19 - "Back to School Health Fair," Allen Central High School campus, 9 a.m. to 3 p.m. Free physicals, screenings, school supplies, etc., for all Floyd County students.

■ Applications for Camp Smarty Art and Science Day Camp are currently available for students grades 3-9, in the AMS Youth Services Center office.

■ Updated health records for students may be turned in to the YSC office throughout the summer. AMS Youth Services Center will be open throughout the summer to assist families. Call 886-1297 for information or assistance request.

■ Lending Library available for students and parents in YSC.

■ Adams Middle School Youth Services Center is open each weekday from 8 a.m. to 4 p.m. The center offers services to all families regardless of income. For more information about any of the activities or services of the center, please contact the center at 886-1297. The center is now located in the 7th grade wing of the school. Center Coordinator -

Michelle Keathley.

Allen Central Middle School

■ The ACMS Youth Service Center is open each day from 8:00 a.m. to 3:00 p.m., or later by appointment. For more information about the center, call Marilyn Bailey, assistant coordinator, at 358-0134.

Allen Elementary and Family Resource Youth Service Center

■ Call Allen Elementary Youth Service Center at 874-0621 to schedule your child's Hepatitis B vaccination, immunizations, and WIC appointments.

Betsy Layne Elementary

■ The Betsy Layne Elementary Family Resource Youth Service Center is located in the 500 building of the campus. The goal of the FRYSC is to meet the needs of all children and their families who reside in the community or neighborhood by the school in which the center is located. For further information, please contact the center at 478-5550 or 478-9751, ext. 310.

■ Brian H. Akers, Center Coordinator; Charlotte Rogers, Program Assistant II; Debra Hayes, School Nurse.

Clark Elementary

■ A nurse from the Floyd County Health Dept. is in the center weekly and sees WIC patients, does well-child exams (birth-18 years), and gives immunizations.

■ The Clark Elementary Family Resource Center provides services for all families regardless of income. We are located in the Adams Middle School building. Call 886-2487 for questions.

Duff Elementary

■ Anyone wishing to schedule a school medical exam through the Family Resource Center may call 358-9878 to set one up.

■ Floyd County Health Dept. is on site three days per month. Services include 6th grade school entry physical; kindergarten, Head Start and well-child physicals (age birth to 18 years); T.B. skin test; T.D. boosters; and WIC services. Please call 358-9878 for appointment if you are in need of any of these services.

■ The J.A. Duff Elementary Family Resource Center provides services for all families regardless of income. We are located in the tan metal building at the rear of the school. Contact persons are Judy Handshoe, coordinator, and Ruby Bailey, assistant.

May Valley Elementary

■ July 12 - Athletic physicals, 9 a.m. to 4 p.m., at Our Lady of the Way Hospital clinic (beside US Bank).

■ July 19 - "Back to School Health Fair," 8:30 a.m. to 3:30 p.m., at Allen Central High School.

■ July 24, 25 - Kinder-Camp, for 2006-2007 Kindergarten students and their parents. Meet the teachers and have some fun, 9 a.m. to 12 p.m. Come join us!

■ Parent Lending Library is available to parents for video check-outs. A variety of topics are available.

■ Floyd County Health Dept. nurse at school every Wednesday. Services include Head Start physicals, kindergarten physicals, 6th grade physicals, well-child physicals, immunizations, TB skin test, WIC program, blood pressure checks, and more. Must call the FRC at 285-0321 for an appointment.

McDowell Elementary and Family Resource Center

Upcoming Summer Activities:

■ July 10-14 - Neva Francis, Our Lady of the Way Hospital, will present a program on nutrition and how to prepare healthy snacks.

■ July 17, 18, 20, 21 - Melissa Perry, McDowell ARH, will present programs on careers, "Learning About Your Body," and how to safely play water games.

■ July 19 - "Back to School Health Fair," Allen Central High School.

■ July 24-27 - "Get Moving Kentucky" camp. Presented by 4-H Extension Office staff, in FRC.

■ Floyd County Health Department Nurse Joy Moore, is at the center each Monday to administer immunizations, T.B. skin tests, well-child exams, WIC, prenatal and postpartum services, and school physicals. Call 377-2678 for an appointment.

Mountain Christian Academy

■ Now accepting Summer Care and Preschool-8th grade 2006-2007 Fall Registration. Call 285-5141, Mon. thru Fri., from 8 a.m. to 4 p.m.

■ MCA is an accredited non-denominational Christian school.

Prestonsburg Elementary and Family Resource Center

■ The Family Resource Center is open weekdays 8 a.m.-4 p.m., and later by appointment. Office provides services for all families, regardless of income.

■ After School Child Care, 3-6 p.m., school days.

■ Call 886-7088 for additional

(See SCHOOL, page eleven)

YESTERDAYS

(Items taken from
The Floyd County
Times,
10, 20, 30, 40, 50, 60
and 70 years ago.)

Ten Years Ago

(June 26, and June 28, 1996)

Harold "Junior" Joseph, 60, was acquitted of charges of vote buying. He was charged with paying furniture store owner Jerry Case \$700 to support him in the 1993 primary, where Joseph and 12 other candidates were vying for the position of county jailer...Jim Hammond, former Floyd County Attorney is now a federal prison inmate. Hammond reported to Maxwell Airforce Base in Montgomery, Alabama, on June 17, to serve his two-year sentence, for which he had been charged with defrauding the state child support program of more than \$100,000, and operating an eight million dollar check-kiting scheme...Local reports connect an early morning gas station robbery to an accident that occurred less than 30 minutes from the time of the robbery, but Kentucky State Police officers say there is no evidence, at this point, to connect the accident victims with the robbery...Sandy Woods wants to serve mixed drinks at her restaurant in the Plantation Motel. Ben Hale, County Judge-Executive said he needed more information before magistrates could consider her request...The Floyd Fiscal Court, Friday, has grudgingly agreed to pay the semi-annual interest payment on the bonds that financed the construction of ThunderRidge Racetrack. The interest payment is due July 1, and totals \$66,015...The Floyd County Solid Waste Commission voted Monday, to take legal action against area residents who have not paid delinquent trash bills to the solid waste authority and to Rumpke...Race participants prepared to launch their canoes, Saturday, to compete in the second annual Levisa Cup Boat Race and Fun Float, and the first Johnathan Swift Lost Treasure Hunt...The City of Prestonsburg has been talking about, building a golf course for the past few months on land on top of the mountainside behind the city. About 30 people filled Prestonsburg City Hall, Monday afternoon, to oppose annexation into the city limits of about 3,600 acres...School board members will spend their last Saturday of the fiscal year in due process hearings. Four hearings have been scheduled for administrators who are challenging reductions in extended days or the abolishment of their positions in the coming school year...Shawn Ousley and Forrest Howell, victims of an early Monday morning accident are still in critical conditions at Cabell-Huntington Hospital...Residents of Cow Creek got the surprise of their lives late Tuesday evening when a black bear ventured out of the hills and into their yards...Three residents on East Scott Street in Prestonsburg were evacuated, Thursday evening, while emergency personnel attempted to remove a box, thought to be a bomb, from the hood of a car parked near their homes. It was a false alarm...Roger Ray, 50, and Glenda Ray, both of Wheelwright, and Arnold Mosley, of Auxier, were arrested and charged with disorderly conduct. They were jailed Tuesday, for fighting in

the court-house...Between 50 and 60 Canada Geese found a new habitat when they were released at the German Bridge Campground, Thursday...School board members were expected to consider, one more time, a retirement plan that would offer retiring teachers a 50-percent payment of accumulated sick leave, instead of the traditional 30 percent approved by the school board 11 years ago...There died: Vernon Akers, 79, of Teaberry, Saturday, June 22, at the McDowell Appalachian Regional Hospital; Angelo Dudley, 83, of Langley, Sunday, June 23, at his residence; Harry W. Short, 69, of Prestonsburg, Monday, June 24, at his residence; Larry Dean Warrix, 47, of Warsaw, Indiana, formerly of Prestonsburg, Saturday, June 22, at his residence; Russell J. Dingus, 91, of Martin, Monday, June 29, at the Paul B. Hall Medical Center; his son, Fred Dingus, 63, of Martin, also died Monday, at the McDowell ARH; Gary Dean Wells, 48, of Fostoria, Ohio, formerly of Auxier, Friday, June 21, at his residence; Larry Dean Collins, 38, of Kite, Saturday, June 22, at Kite; Eliga H. Tackett, 88, of Melvin, Thursday, June 20, at McDowell Appalachian Regional Hospital; Robert Gene Newsome, infant son of Tony and Jamie Williams Newsome, of Hi Hat, died Tuesday, June 18, at the Pikeville Methodist Hospital; Dorothy Johnson, 38, of Bevinville, Thursday, June 20, at McDowell Appalachian Regional Hospital; Wanedia Parsons, 49, of Mare Creek, at Stanville, Sunday, June 23, at her residence; Harry Milton Holyfield, 78, of Virgie, Friday, June 21, at Highlands Regional Medical Center; Harold Baer, 55, of Betsy Layne, Saturday, June 22, at Highlands Regional Medical Center; Lewis Dale, June 5, at his residence; Effie Marie Allen Centers, 88, of Hueysville, Saturday, June 22, at McDowell Appalachian Regional Hospital; Edward Hicks, 86, of Hueysville, Tuesday, June 25, at Our Lady of the Way Hospital; Anis Crider Goble, 83, of Prestonsburg, Wednesday, June 26, at Highlands Regional Medical Center; Charles William Stephens, of Chelsea Michigan, a native of Prestonsburg, June 26, at St. Joseph Mercy Hospital.

Twenty Years Ago

(July 2, 1986)

Controversy is growing among environmentalists, and state and federal regulators, about surface mining rules, environmental and coal interests...Floyd County schools are eligible to receive \$11 million from the state School Facility Construction Commission...Twenty-five Job Corps students, who were arrested, late Saturday night, and charged with second-degree riot, received suspended sentences...Vandals aborted a Dewey Lake cruise, last week, and triggered a call for increased protection for houseboats and other craft at the Jenny Wiley boat dock...The possible closing of the 78-year-old post office, at Emma, is not expected to cause great mourning...Fred James was named the new

Prestonsburg City Administrator, to replace David Evans, last Thursday, during a special meeting...Wheelwright has planned a huge celebration for the Fourth of July...United Steelworkers three-month-old strike against the Appalachian Regional Hospitals, ended for all but one of the 10 hospitals...There died: Patricia Ann Snively Necessary, 49, of Allen; Edward Smallwood, 63, of Wheelwright; William R. Layne, 82, of Betsy Layne...Goldie Parrott Allen, 76, of Prestonsburg...Daniel Mullins, 62, of Drift.

Thirty Years Ago

(June 30, 1976)

Congressman Carl D. Perkins, assured County Judge Henry Stumbo, last Friday, that the Appalachian Regional Commission had approved a grant of \$205,000 toward completion of the planned county park and recreation center near Allen...Nine-year-old Helen Marie Short was dead on arrival, Sunday afternoon, at Our Lady of the Way Hospital, Martin, after she had come in contact with electrically charged livestock fencing on a farm on Rock Fork Creek, near Garrett...Three men were arrested during the week on charges of possessing intoxicants for the purpose of sale, and a fourth was jailed as a parole violator...Thirty-five motorcyclists from several states, and one from Canada, competed in the professional motorcycle hill climb, sponsored, last Sunday, near the Goble Branch section of Jenny Wiley State Park, and a gathering estimated at 2,500 got its share of speed and spills...The Miss Springtime pageant, held recently in conjunction with the Maytown Woman's Club style show, at the Allen Central High School, had as its winner, Tammy Cordial, of Dana, and Robin Ratliff, of Martin, as runnerup...Floyd County's first Bluegrass Music Festival, featuring many of the top names in the field, will be presented by the Goins Brothers and the Archer Park Board, July 9, 10 and 11, at Archer Park...Eastern Kentucky's unemployment rate dropped from 5.6 percent in April to 6.4 percent in May, according to figures released this week by the Department for Human Resources...Delegates from Floyd County for the Kentucky Federation of Women's Clubs, returned from the General Federation's 85th convention in Philadelphia, June 20...Born: to Mr. and Mrs. Blaine Adkins, of Weeksbury, a daughter, June 11, to Mr. and Mrs. Ed Shepherd, of David, a son, June 18...Married: Miss Mary Margaret Campbell and Mr. David Hill Neeley, of Prestonsburg; and Miss Dorothy Ann Campbell and Mr. Edward Slack, of Guthrie...There died: Mrs. Eva Bradley Ousley, 67, of Spurlock Fork of Middle Creek, last Wednesday, at Highlands Regional Medical Center; Rosa D. Wheeler, 49, of Drift, Friday, at Highlands Regional Medical Center; Elder Marion Hall, 69, Regular Baptist Church minister for 45 years, and a brother of Mrs. Nell Lawson, of Prestonsburg, June 19, at his home in Pikeville; Ballard Horn, 72, of Ligon,

Monday, at McDowell Appalachian Regional Hospital; Loranzo Dow Hunter, 79, last Friday, at his home in Betsy Layne.

Forty Years Ago

(June 30, 1966)

The mandamus sought by a representative of Floyd County wet forces to require County Judge Henry Stumbo to order three separate ballots for the July 27 local option was denied, Tuesday morning, by Circuit Judge Hollie Conley...The \$286,061 budget adopted by the Floyd County Budget Commission was approved, Wednesday, by the fiscal court, in time to beat the July 1 deadline...As part of the second Civil Defense disaster alert to be staged in this county, a siren wailed at 7:45, Saturday evening, and for more than two hours, Prestonsburg was a "disaster area," as the result of "enemy attack"...The community of Tram, this week, received four volunteer workers, members of the Appalachian Volunteers, a summer program sponsored by the federal government...Married: Miss Helen Robinson, of Martin, and Mr. Richard Lee Goodman, of Prestonsburg, May 28, at Wise, Virginia; Miss Sara Noel Hill, and Mr. Jack Stumbo, both of Prestonsburg, June 4, at the Irene Cole Memorial Baptist Church, here; Miss Sonia Bee Allen, of Risner, and Mr. Byron Dixon Nunnery, of Prestonsburg, June 18, at Paintsville...There died: Mrs. Mary Johnson, 65, Tuesday, at her home at Hi Hat; Mrs. Cora Sammons, 80, June 20, at the home of a son at Water Gap; Mrs. Ella Mae Newberry, 80, of Auxier, June 21, at the Paintsville Hospital; Mrs. Osie Mosley Chaffins, 43, of Minnie, last Wednesday, at the McDowell Appalachian Regional Hospital; Miss Narcissus "Sissie" Adams, 79, of Stanville, Monday, at the Beaver Valley Hospital, Martin.

Fifty Years Ago

(June 28, 1956)

A showdown between the two factions of the Democratic party in Floyd County, is looked for, Saturday, when delegates to the State Democratic convention in Louisville, will be named in a mass meeting at the courthouse here...There is the barest possibility that the gymnasium, can be finished by next March," said Ervin Akers, of Akers & Akers, contractors on the Prestonsburg High School gymnasium, construction job...Final plans were being completed for the Independence Day celebration, scheduled here, next Wednesday, David Leslie, chairman of the observance committee says. More than \$1,000 has been raised to cover expenses of the celebration...A \$10,000 suit was filed in Floyd Circuit Court, Friday, to recover damages allegedly caused by the use of heavy trucks in hauling coal over a Mud Creek farm...Floyd Countians on food relief, this

(See YESTERDAYS, page eleven)

Yesterdays

month, numbered 14,659, G. R. Spradlin, head of the surplus food commodity office here, said Wednesday...If Willie Frazier and his family haven't come up with a state record in strawberry production their very first year in the business, they've crowded it mighty close, according to production figures given his week, by Assistant County Agent Donald Claypool...Roy Cook, of Drift, Floyd County dog warden, said this week, that he will resume work July 1, rounding up stray dogs and selling dog license tags, if the new 1956 tags arrive by that date from Frankfort...There died: Cpl. Oscar Spradlin, Monday, in a military vehicle accident in Germany; J. W. Campbell, 66, of Estill, last Friday, at the McDowell Memorial Hospital; James J. Tackett, 37, Monday, at his home at Martin; Fred O'Bryan, 71, of Martin, last Friday, at Pikeville Memorial Hospital; Mrs. Etta Enis Akers, 62, of Dwayne, Sunday, at Our Lady of the Way Hospital, Martin; Walter Fitch, 64, of Lackey, last Wednesday, at the Huntington Veterans' Hospital.

Sixty Years Ago

(June 27, 1946)

Five appeals of applicants for license to sell whiskey in this county, from the decision of County Judge Alex L. Davidson, to refuse approval as county alcoholic beverage administrator were heard at Frankfort, Wednesday. Judge Davidson refused the applications because "the well-being of the community warranted my doing otherwise"...Operator reaction to the coal price increase of 46 cents a ton allowed, last Friday, by the Office of Price Administration was that the raise would not cover higher production costs resulting from wage increases and other strike-ending concessions made to the UMW...Establishment of two game refuges, each approximately 500 acres, one on the farm of O.J. Webb at Midas, and the other on the Russell Harman farm, lower Johns Creek, were announced this week by E. R. Burke, Seventh District Supervisor, Division of Game and Fish...The Floyd County War

Memorial Association was organized here Tuesday, to raise funds for construction, here, of a memorial to war veterans...A food shortage has hit Floyd County—flake hominy is being used in rural sections in lieu of cornmeal, and in the mining towns, both bread and meat are painfully short. So pronounced was the shortage of bakery products, beef, pork and lard, that there was talk of no work in the mines, unless the basic foods for men doing such heavy work were supplied...Married: Miss Sue Hornsby and Mr. John R. Earle, both of Garrett, March 11; Miss Louberta Hall, of Prestonsburg, and Mr. Donald Hunt, of Lancer, June 15, at Pikeville...Born: to Mr. and Mrs. Charlie Patton, of Maytown, a son...There died: Mrs. Ruby Jacobs, 23, formerly of Garrett, June 19, at Marion, Ohio.

week, that he would call a special session of the grand jury, if necessary, to stop the operation of slot machines in Floyd County; this statement following the discovery of one machine in a local restaurant and the reported operation of others at various points in the county...In cooperation with state civic clubs of eastern Kentucky, the Pikeville Chamber of Commerce has appointed a committee to plan a meeting to be held in Pikeville, to discuss ways and means for securing the completion of U.S. Highway 23, in order to make it available for tourist travel this year...In appreciation of work done by the Works Progress Administration, toward paving of Highland Avenue, residents of the street, Friday evening, spread a banquet for all officials and workers employed on the project...Married: Miss Sylvia Wallen, and Mr. Gene Hall, both of Banner, Thursday...There died: William Robinson, 35, of Dock, at the Beaver Valley Hospital, Martin, Sunday; Carew Allen, 60, at home at Martin, Sunday; Brack Howard, 52, at home, at Hueysville, Saturday night; Robert Rison, 43, at home at Garrett, June 6.

Seventy Years Ago

(June 29, 1936)

Circuit Judge John W. Caudill declared, this

Korner

Continued from p9

old knives has changed to machetes and right winning over wrong is becoming extinct.

It's sad, when people are doing unto others with disregard, instead of doing unto others the way they would have them do to you!

God help us all,
'Til Next Week...

Oak

legislation since Reconstruction, and established a Civil Rights Commission in the attorney general's office.

It probably speaks more of our innocence than of anything else that we were far more interested in defeating the Inez Indians in basketball than we were in the fact that President

Eisenhower sent federal troops to Little Rock, Arkansas to protect nine black students seeking to attend all-white Central High School.

The year we graduated from high school, the Soviets launched the first man-made satellite, Sputnik I, in orbit around the earth, and later that year, sent the first living crea-

ture into space: a dog named Laika.

The most-watched TV show when we were seniors - although it came on CBS and the only station we could pick up was WSAZ in Huntington, which was an NBC affiliate - was "Gunsmoke." The most popular song that year was "Tammy" by Debbie

Reynolds. Of course, Pat Boone and Elvis were also listed in the Top 10.

But to be perfectly honest, about the only thing that really interested us at the time was passing all our subjects so we could graduate. The most important thing in the world to us was becoming members of the class of 1957 so that 50

years later we could get together with a few friends and wonder how to best celebrate such a momentous occasion.

The class of 1957 joins other Meade Memorial graduates in mourning the passing of Helen Elam, one of our beloved teachers.

Critter

Continued from p9

or on land.

A frog can change the color of its skin depending on its surroundings.

Frogs use a variety of ways to attract a mate such as courtship calls, body color and limb movements.

Some frogs can survive

in conditions well below freezing. The Grey tree frog, for example, can survive even though its heart stops. It does this by making its own antifreeze which stops its body from freezing completely.

FROG JOKES:

What happens if a frog

parks on double yellow lines? A: He gets toad away.

What's a frog's favorite game? A: Hopscotch!

Which frogs can jump higher than a house? A: All of them - a house can't jump!

Why are frogs normally so happy? A: Because they

eat whatever bugs them.

Why do frogs love reading Sherlock Holmes novels? A: They really enjoy a good croak and dagger.

What is the game preferred by big frogs round the world? A: Croak!

What does a stylish

young tadpole wear once it metamorphoses? A: A jumpsuit!

What do frogs like to order at their favorite fast-food restaurant? A: French fries and a diet croak!

(Okay, Dr. Carol, I have

now totally humiliated and discredited myself in the journalistic world. Come back to me, please! Your readers (and I) await!)

Editor's Note: Source: www.ipcc.ie/frogs.com (And, thanks again, Jut-Mo, for the awesome froggie pie!)

Colgate Country contestants selected

Performance Saturday, July 1, 8 pm

At the Mountain Arts Center

Nine contestants have been selected to perform at the Colgate Country Showdown at the Mountain Arts Center, to be held at 8 p.m., on Saturday, July 1. Ken Carriere, co-producer of the event, stated that "the selection committee had a very difficult time determining the

finalists due to the high number of quality submissions. The competition should be very, very interesting and close." Congratulations to the following performers who were selected to compete (names in alphabetical order): Beth Atkins, Pikeville;

Brittany Carter, Pikeville; Jeff Charles, Pikeville; Jenny Rena Rogers, Pikeville; Susan Scott, Martin; Kristi Isom Stanley, Coeburn, VA; Angela Tackett, Pikeville; Lori Thornsbury, Elkhorn City; and William Workman, Inez. Each contestant will sing two songs and will be accompa-

nied by a live band (Richard Sexton and Tradition). Tickets for this event are \$10 and available at the Mountain Arts Center - 1-888-MAC-ARTS, or locally, 886-2623. The winner of this competition will represent the State of Kentucky at the East Kentucky Fair on Saturday,

August 12, 2006. www.east-kentuckyfair.com This event is sponsored by WDHR and Appalachian Wireless and co-produced by Goodytime Productions and The Mountain Arts Center.



McDowell students plant trees

The fourth grade classes of McDowell Elementary planted trees during the past school year as part of a group 4-H project. The trees were planted on the McDowell Elementary campus. Thanks kids!

Water sports and alcohol deadly combination

The captain of the ship isn't the only one who should abstain from alcohol during a boating trip.

Studies have proven that passengers who drink are killed just as frequently as the operator of the boat. According to David Jackson, U.S. Army Corps of Engineers Park Ranger at Paintsville Lake, U.S. Coast Guard statistics showed that 43% of the 676 boating fatalities that occurred in the United States in 2004 involved alcohol.

When passengers are "tipsy" from alcohol, the unstable, moving platform of a boat can easily cause them to fall overboard—even when the boat is at dock.

Even worse, this could cause the boat to capsize and make a bad situation even deadlier.

Another important factor relating to drowning is the fact that most of these deaths could have been prevented if a life jacket (or personal flotation device) had been used. The alcohol that makes passengers lose their balance also reduces their body's ability to protect them against the cold water, which increases the risk of hypothermia.

Alcohol also intensifies disorientation caused by water in the ear. Intoxicated people whose heads are immersed become so confused that they literally swim down to their own deaths

instead of up to the surface. This explains why some "good swimmers" drown while intoxicated.

The U.S. Army Corps of Engineers encourages all boating enthusiasts to always "buckle up" and stay away from alcoholic beverages when on or near the water this summer.

For additional water safety information, write the Resource Manager, Paintsville Lake, 807 KY RT 2275, Staffordsville, KY 41256, or call (606) 297-6312, Monday thru Friday, 7:30 AM to 4:00 PM.

School

Continued from p10

Information regarding the Prestonsburg Elementary Family Resource Center or its programs.

South Floyd Youth Services Center

Floyd County Substance Abuse Counselor will be on the South Floyd campus each Tuesday. If you need to contact the counselor, please call the Youth Service Center.

Parent volunteer training will be conducted throughout the school year. Watch for dates to be announced. If you need training, call to set up an appointment.

Committee sign-ups may be done through the Youth Services Center office.

Walking track open to public (track closed during special events).

The center has a one-stop career station satellite that is

available to the community as well as students.

Anyone interested in Adult Ed may contact the center for information.

All new students and visitors, stop by the Center, located on the South Floyd campus, Room 232, and see Mable Hall. Open 8 a.m. to 4 p.m., Mon. thru Fri.

For more information call 452-9600 or 9607 and ask for Mable Hall, ext. 243, or Keith Smallwood, ext. 242.

Stumbo Elementary/Mud Creek Family Resource Center.

FRC monthly Advisory Council meetings will be held the first Wednesday of each month, at 4 p.m. Call for more info.

Lost & Found located in

Family Resource Center.

Resource Center hours are 8:00 a.m. to 4:00 p.m. Parents and community members are welcome to visit. For questions, call 587-2233 - ask for Tristan Parsons, Center Coordinator, or Anita Tackett, Assistant.

W.D. Osborne "Rainbow Junction" Family Resource Center

July 10, 11, 12 - Basketball camp, 9-10:30 a.m.

July 26, 27, 28 - Cheerleading camp, time to be announced.

July 31 - 4-H Day Camp, 9 a.m. to 12 p.m.

TBA - Parent/Child Activity Camp.

Students wishing to participate in camps must be pre-registered by parent.

Parent/guardians must call 452-4553 with the following information: student's name, grade level, and contact number (and name of camp student wishes to attend). Camp dates and times are subject to change, therefore, it is essential that a contact number is on file so that notifications may be made in case of change.

The Family Resource Center is located in the central building of W.D. Osborne Elementary. Those wishing more information about center programs, camps, activities, or functions are welcome to visit, or call, the center. Ask for Cissy (center coordinator). Center telephone and fax: (606) 452-4553.

Wesley Christian School

Fall registration for new school students, contact office

at 874-8328, 7:30 a.m. to 3:30 p.m., Mon. thru Fri.

WCS Learning Center accepts toddlers, preschool age (2-4). Hours: 7:30 a.m. to 5:00 p.m., Mon. thru Fri.

Learning Ladder Academy

For more information, contact MaShawna Jacobs, assistant director, at 886-0771.

Learning Ladder Academy privately owned and operated by Cindy DeRossett Hitchcock and MaShawna A. Jacobs. Academy located at 44 Hillside Center Drive, Prestonsburg.

Adult Education and GED Summer Schedule

June 5-July 28
Mondays: 7:30 a.m. to 12:30 p.m. - McDowell FRC,

Martin Community Center, Auxier Learning Center, BSCTC; 1:30-6:00 p.m. - Layne House, BSCTC, Floyd County Detention Center.

Tuesdays: 7:30 a.m. to 12:30 p.m. - Weeksbury Clinic, Mud Creek Clinic, BSCTC; 1:30-6:00 p.m. - Martin Community Center, Betsy Layne YSC, BSCTC; 6:00-8:00 p.m. - Auxier Community Center.

Wednesdays: 7:30 a.m. to 12:30 p.m. - Martin Community Center, Auxier Learning Center, BSCTC; 1:30-4:30 p.m. - Dixie Apts., David Craft Center, BSCTC; 6:00-9:00 p.m. - BSCTC.

Thursdays: 8:00 a.m. to 12:00 p.m. - Mud Creek Clinic, BSCTC; 1-4:30 p.m. - Betsy Layne YSC, BSCTC; 1:30-5:30 p.m. - Floyd County Detention Center; 6-8:00 p.m. - Martin Community Center.

Births



New Arrival

Addison McKinsey Parsons was born April 20, 2006, at Highlands Regional Medical Center, to proud parents Tristan and Jennifer Parsons, of Prestonsburg. She weighed 7 lbs., 9 oz., and was 19 inches long. Addison is the paternal granddaughter of Jack and Connie L. Parsons, of Prestonsburg. Her maternal grandparents are Jerry Miller, of Martin, and Tina Wells Miller, of Auxier. Her paternal great-grandparents are Thomas D. Lafferty Sr. and Emmogene Hunt Lafferty, of Prestonsburg, and Margie Hamilton Parsons and the late Ted Parsons, of McDowell. Her maternal great-grandparents are William Wells and the late RinaMae Wells, of Auxier, and Goldie Miller, of Prestonsburg. She is the brand-new cousin of Megan Nicole Williams, of Prestonsburg.

Big Sandy Community and Technical College (BSCTC) Dean's List Spring 2006

Dean's List Criteria for a BSCTC Full-time Student
An enrollee must complete 12 KCTCS semester credits or more for a semester.
Full-time students earning at least a 3.5 grade point average (GPA) and successfully completing 12 hours or more of course work numbered 100 or above for the academic term shall be included in the Full-time Student Dean's List.

FLOYD COUNTY

Jessica Marie Adams, Brittany Danielle Bailey, Dorothy Banks, Kerry Dee Belcher, Danny Paul Blackburn, Jessica Danielle Blankenship, Charity Nell Bormes, Don Cody Branham, Melissa Jewel Branham, Shawna L. Branham, Ronald J. Bryant, Crystal Ann Burdzilaskas, Mary Lynn Burgess, Timothy Harrison Burke, Jordan Brown Caldwell, Barbara Alesha Case, Justin Derek Conn, Matthew Wayne Cooke, Carolyn C. DelBello, Jessica Miekko Deskins, Morgan Shane Dingus, Brandy Nicole Everage, Fednel Exantus, Neil Edward Fannin, Austin Larry Francis, Paul David Francis, Aaron Tyler Frye, Debra J. Gambill, Sandy K. Gunnell, Kizzie Jean Halbert, Amanda Sue Hall, Casaundra Ellen Hall, Fayette Hall, Holly Denise Hall, Jada R. Hall, Laura Ann Hall, Leslie Sue Hall, Lucrecia Spradlin Hall, Shalonna Lynn Hamilton, Karen L. Herald, Fannie Michele Howard, Gara Jill Hunter, Jennifer Rose Hurst, Jessica L. Isaac, Jessica Renee Jarrell, Kelly Sue Jarrell, Hans Murat Jeanty, Whitney D. Johnson, Thasha Lanay Keathley, Illren A. Keller, Victoria D. Kendrick, Joshua Brax Kidd, Miranda NaShae Lafferty, Johna R. Lawson, Amy Nicole Mast, Nicholas Darryl Miller, Tina M. Miller, Rebecca G. Minix, Brittany E. Mitchell, Jerri N. Mitchell, Jessica Shea Moore, John Samuel Moore, Sean Cory Mullins, Kevin Newsom, Rita F. Newsome, Loretta Kay Nichols, Joshua M. Ochala, Whitney H. Parsons, Jeanina Lee Patton, Claudean C. Ratliff, Stephen Craig Reynolds, Penelope J. Roberts, Brandon Kyle Salisbury, Maggie L. Salisbury, Russell Morgan Salisbury, Jennifer C. Schaeffer, Cheresha Abra Shepherd, Erica Nicole Shepherd, Jodie Renee Shortridge, John David Slone, Luther Glen Slone, Matthew R. Slone, Jessica L. Spears, Lloyd M. Stacy, Katrina Danielle Stumbo, Jonathan G. Tackett, Mindy D. Tackett, Rodney W. Tackett, Joe Dustin Taylor, Thomas Richard Thacker, Jason L. Turner, Jeremy Jun Turner, Christopher L. Walker, Edmond Jr. Watkins, Heather D. White, Tabetha S. Witt, Theodore B. Wright

President's List Criteria for a BSCTC Full-time Student
An enrollee must complete 12 KCTCS semester credits or more for a semester.
Full-time students earning at least a 4.0 grade point average (GPA) and successfully completing 12 hours or more of course work numbered 100 or above for the academic term shall be included in the Full-time Student Dean's List.

FLOYD COUNTY

Brittany Danielle Bailey, Dorothy Banks, Danny Paul Blackburn, Shawna L. Branham, Crystal Ann Burdzilaskas, Mary Lynn Burgess, Barbara Alesha Case, Justin Derek Conn, Matthew Wayne Cooke, Morgan Shane Dingus, Brandy Nicole Everage, Aaron Tyler Frye, Debra J. Gambill, Sandy K. Gunnell, Holly Denise Hall, Laura Ann Hall, Leslie Sue Hall, Lucrecia Spradlin Hall, Karen L. Herald, Whitney D. Johnson, Thasha Lanay Keathley, Amy Nicole Mast, Nicholas Darryl Miller, Rebecca G. Minix, Brittany E. Mitchell, Kevin Newsom, Loretta Kay Nichols, Claudean C. Ratliff, Penelope J. Roberts, Russell Morgan Salisbury, John David Slone, Matthew R. Slone, Katrina Danielle Stumbo, Mindy D. Tackett, Joe Dustin Taylor, Thomas Richard Thacker, Edmond Jr. Watkins, Heather D. White



Moore named to PC Dean's List

Kayla Ann Moore has been appointed to the Pikeville College Dean's List for the Spring 2006 term. Kayla is majoring in secondary education, specializing in English, and plans to graduate in 2008. Kayla also received a 3.5 grade point average for her first year of college. Kayla is the daughter of Samuel and Betty Moore, of Martin.

American Heart Association Memorials

Share Your Memories.

For more information please call 1-800-AHA-USA-1 or visit us online at americanheart.org

American Heart Association
Learn and Live™

Coming up at Jenny Wiley Theatre!

Opening of Footloose Wednesday June 28th
Footloose Dance Etc. Performs Pre-show 7:45 pm Thursday June 29th
Footloose *Family Night July 5th
The Legend of Jenny Wiley Opening Night Wednesday, July 12th
Footloose American Sign Language Night Sunday, July 16th
The Music Man *Family Night Wednesday, July 19th
The Legend of Jenny Wiley American Sign Language Night Thursday, July 20th
The Legend of Jenny Wiley *Family Night Tuesday, July 25th
HOT 'N COLE-A Cole Porter Celebration Saturday, July 29 **ONE NIGHT ONLY**
For More Info visit www.jwtheatre.com
**Family Night Discounts: Buy 2 regularly priced adult tickets, and reserve 2 additional children's tickets that evening for free. Additional tickets will be regular price. Offer only good for Family Nights and not available with any other discount.*
Discounts are honored only at time of reservation. All performance times and prices are subject to change without notice. Tickets may be picked up at the Box Office 48 hours prior to the performance.
**Jenny Wiley Theatre is a non-profit organization and receives funding from individuals, corporations, Prestonsburg Convention and Visitors Bureau, Paintsville Tourism, the Kentucky Arts Council, the National Endowment for the Arts, and the Kentucky Department of Travel.*

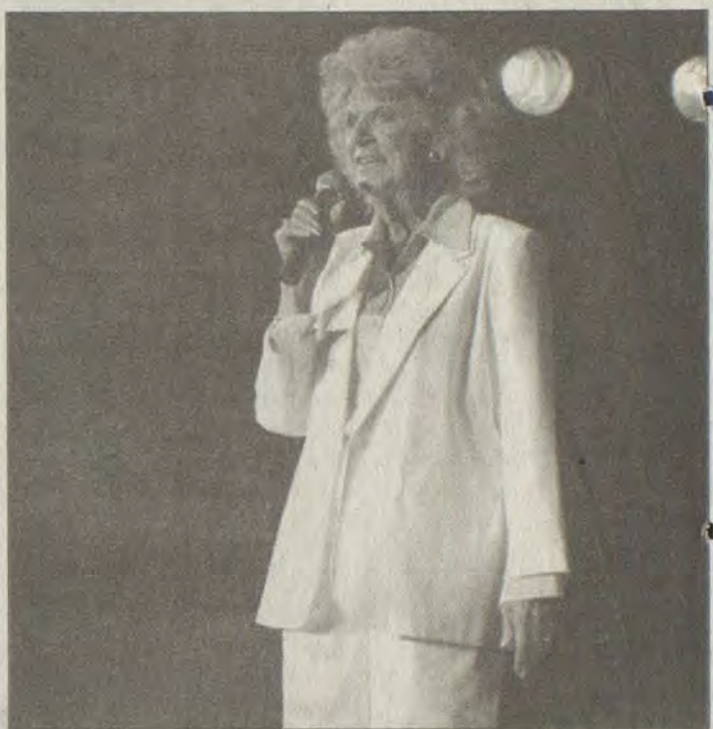

Billie Jean Osborne, founder, Ky Opry and Mountain Arts Center, takes to the stage to perform "Heartaches by the Number" during this season's Opry summer show.

Ms Billie Jean Osborn, Founder of the Kentucky Opry & the Mountain Arts Center, entertains this year on stage at the Kentucky Opry Summer Show

Kentucky Opry usually has an entertaining summer show. When you consider all the members of the troupe and all their many styles of performing, everyone usually leaves with a satisfied feeling of having been well-entertained. This year, however, Keith Caudill, director of Kentucky Opry and the Mountain Arts Center, and some of his creative geniuses, have added a "wonderful" surprise for every member of the audience - Ms. Billie Jean Osborne, Founder of the Kentucky Opry and the Mountain Arts Center, is introduced as a performer. She sings while accompanying herself on the piano - "I've Got Heartaches by the Number," a honky-tonk classic written by Harlan Howard and recorded by Dwight Yoakam. All we could say was "wow!" There was a standing ovation! Don't miss it!

MISSING

DOUBLE CHIN

Last seen before starting to drink fat free milk.

Take a small step to get healthy. Get started at www.smallstep.gov

QUART (246 mL)

Ad Council

Now updated DAILY!
Visit: www.floydcountytimes.com

Engagements



Newly married

Lisa and Hobie Little were joined in marriage on June 3, 2006, in a ceremony that took place at the Wheelwright Freewill Baptist Church, in Wheelwright, officiated by Preacher Tilvis Caudill. Lisa is the daughter of Woody and MaShanda Mullins, of Wheelwright, and Mark and Michelle Caudill, of Wayland. Hobie is the son of Hobert Little, of Melvin, and Karen Meadows, of Pikeville. Congratulations to the happy couple.



Conley-Collins

Karla and Buford Conley, of Banner, along with Matilda and Jimmy Collins, of Salyersville, are pleased to announce the engagement and forthcoming marriage of their children, Stephanie Renea Conley and Michael Ray Collins. Stephanie is employed at Riverview Health Care Center as social services director. She is the granddaughter of Elsie Hall, of Topmost. Michael is employed by Trans Star Ambulance Service as an EMT. He is the grandson of Yeardey Collins, of Salyersville. The couple will be joined in marriage on August 12, 2006, at the New Life Worship Center. They will reside in Salyersville.

A Newspaper Activity Page for Young People

Camp Kid Scoop

THIS WEEK: CATS AND KITTENS

www.kidscoop.com

© 2006 Vicki Whiting, Editor Jeff Schinkel, Graphics Vol. 22, No. 28



CATS AND KITTENS

A cat is the right pet for some people. It can be playful and cuddly. A happy pet cat just might curl up in your lap and purr contentedly while you read Kid Scoop! Cut out the Pet Patch above and paste it on your Camp Kid Scoop progress chart after you complete the activities on this page.

Cat Walk

Follow the cat tracks and decide whether each statement is TRUE or FALSE. When you reach the end of the trail, look at the answer box to find out your Cat-Eye-Q.

1. A falling cat will always land on its feet. TRUE FALSE

2. Cats need regular baths. TRUE FALSE

3. Cats have hair that helps them to "see" in the dark. TRUE FALSE

4. A ball of yarn makes a good toy for a kitten. TRUE FALSE

5. A stray or abandoned cat usually lives for only a week or two. TRUE FALSE

Here KITTY KITTY!

Draw this cool cat in three easy steps!



6. The best way to pick up a cat is by the loose skin on the back of its neck. TRUE FALSE



7. True. Cats can keep themselves clean by licking their fur.
 8. False. Cats can sometimes twist around in mid-air. But often they are hurt or even killed by falls from high places.
 9. True. Cats have pressure sensitive hairs called vibrissae. These are the whiskers, eyebrows and the long hair on the backs of the paws.
 10. False. Kittens like to play with yarn, but they can get tangled and strangled.
 11. True. Most are killed by cars, dogs, or poison. Or, they die of thirst or starvation.
 12. False. A cat should be held close to your body with two hands.

Rate Your Score

- 0-1 Don't paws! Find a book and read all about cats.
- 2-4 Put your paws together and give yourself a cheer.
- 5-6 Purr-fect! You are a cat expert.

Standards Link: Life Science: Animals have different structures that serve different functions in growth and survival.

An Ancient Egyptian Legend

CATS Save The World From Darkness

Read each panel. Then number them in the correct order to tell the story.

Panel 1: But each night, the great sun god, Ra, would turn himself into a cat and use his sword to chop Apep into pieces.

Panel 2: The great serpent of darkness, Apep, would try to eat the sun and make the world dark forever.

Panel 3: Apep, however, was so powerful that he came back every night to try and defeat Ra as he traveled through the underworld.

Panel 4: When the sun rose each morning, the people knew that once again Ra had won the battle.

Panel 5: Every night the sun traveled through the underworld.

Animal Hieroglyphics

Ancient Egyptians told stories using pictures called hieroglyphics. To practice your drawing skills, start by finding a picture of a pet or other animal in the newspaper. Cut the picture in half from top to bottom and glue one half on a piece of drawing paper. Now draw and color the other half of the picture.

Standards Link: Visual Arts: Use different media to create compositions.

Weekly Writing Corner

The Cat's Meow

Long ago, people used to say something was "the cat's meow" when they wanted to say something was cool. How do you think that saying got started?

When a cat says meow, it really gets your attention. I think this saying began when someone saw how the sound made you notice stuff. Then somehow it was associated with things that were cool. Then they put the two things together for the saying.

Jocelyn, 5th grade

I think the saying was started when a kid found something that made a cool new toy. By chance there was a cat sitting near the new toy and when the kid jumped up and down with excitement, the cat made a loud meow. That's how I think the phrase came about.

Ben, 4th grade

Cleopatra was the Queen of the Nile and cats were very important in Egypt. One day, Cleopatra found a kitten meowing in a window in her palace. She looked out of her window to see a beautiful view of the Nile and from that day on, she called beautiful things "the cat's meow."

Lauren, 6th grade

People say something is "the cat's meow" when they like something. I think the saying began when a kid saw something she liked and started to meow like a cat and from that day on the saying stuck.

Stacy, 3rd grade

I don't think there is a saying like this. Least, I've never heard it.

Jordan, 5th grade

There's lots of sayings that started with cats like, cool cat, cat's pajamas, cat's cradle. I think there was someone back in history who liked cats a lot and he thought up all these sayings. He probably had ten cats in his house.

Erin, 5th grade

Cats are supposed to have nine lives. I think that the phrase, "the cat's meow" came about because every time a cat came back to life it would make a meow.

Riley, 5th grade

I think Dr. Doolittle came up with this saying. He could talk to all the animals and he understood what they were saying. I expect he was having a long conversation with a cat and the cat's meow meant that something was really excellent. Dr. Doolittle was the greatest and the only person in the whole world that could communicate with animals.

Luke, 6th grade

Paws, Claws, Scales and Tales

at Your Library This Summer!

This is the story of a happy cat that lives with a nice young couple called the Brickers. Then a new baby joins the family. Suddenly, the Brickers are sharing their laps and love with Charles William, and the cat is getting into trouble. But as Charles William grows, the cat discovers that his life has changed in other ways as well.



Unscramble the title of this great book. Then, check it out at your local library!

CSKSO
by Beverly Cleary

- Bert Bookworm

Check your answers at: www.kidscoop.com/kids/index.html

Standards Link: Reading Comprehension: Follow simple written directions.

Double Double Word Search

Find the words in the puzzle, then in this week's Kid Scoop stories and activities.

- CUDDLY
- WHISKERS
- CATS
- APEP
- ANCIENT
- YARN
- SERPENT
- PICTURES
- TOMBS
- CRIME
- SWORD
- EVERY
- DARK
- KITTY
- PURR

| | | | | | | | | | |
|---|---|---|---|---|---|---|---|---|---|
| V | I | S | K | S | B | R | C | I | T |
| D | S | K | R | S | O | U | A | R | N |
| R | S | I | A | E | D | C | R | E | E |
| O | B | T | D | D | K | U | K | E | P |
| W | M | T | L | Y | P | S | M | S | R |
| S | O | Y | R | E | A | I | I | H | E |
| A | T | E | P | I | R | R | R | H | S |
| S | V | A | N | C | I | E | N | T | W |
| E | P | I | C | T | U | R | E | S | S |

Standards Link: Letter sequencing, Recognized identical words, Skim and scan reading, Recall spelling patterns.

FROM THE LESSON LIBRARY

www.kidscoop.com

Spot the Details

Make a list of all of the factual details you can identify in a picture in today's paper. For example, a factual detail might be: "The picture shows two people." Can you come up with 20 such statements? 50? 100?

Standards Link: Reading Comprehension: Distinguish between facts and opinion.



Where do cats write down notes?

ANSWER: Scratch paper.

Sponsored by The City of Prestonsburg

MAC
Mountain Arts Center
StoneCrest
Golf Course



Mayor Fannin
and
City Council

The Floyd County Times

Classifieds

Please check your ad.
The Floyd County Times is only responsible for one incorrect ad run.
Classified Manager: LeighAnn Williams

DEADLINES:
 ➤ Wednesday Paper, Noon Mon.
 ➤ Friday Paper and Shopper, Wed. 5 p.m.
 ➤ Sunday Paper, Thurs. 5 p.m.

CONTACT US AT: (606) 886-8506



Send Us Your Ad
(606) 886-3603
24 HOURS*

| | | | | | | | |
|---|---|---|--|--|---|---|---|
| 100 - AUTOMOTIVE 110 - Agriculture 115 - ATV's 120 - Boats 130 - Cars 140 - 4x4's 150 - Miscellaneous 160 - Motorcycles 170 - Parts 175 - SUV's 180 - Trucks 190 - Vans | 200 - EMPLOYMENT 210 - Job Listings 220 - Help Wanted 230 - Information 250 - Miscellaneous 260 - Part Time 270 - Sales 280 - Services 290 - Work Wanted 300 - FINANCIAL 310 - Business | Opportunity 330 - For Sale 350 - Miscellaneous 360 - Money To Lend 380 - Services 400 - MERCHANDISE 410 - Animals 420 - Appliances 440 - Electronics 445 - Furniture 450 - Lawn & Garden | 460 - Yard Sale 470 - Health & Beauty 475 - Household 480 - Miscellaneous 490 - Recreation 495 - Wanted To Buy 500 - REAL ESTATE 505 - Business 510 - Commercial Property | 530 - Homes 550 - Land/Lots 570 - Mobile Homes 580 - Miscellaneous 590 - Sale or Lease 600 - RENTALS 610 - Apartments 620 - Storage/Office Space 630 - Houses | 640 - Land/Lots 650 - Mobile Homes 660 - Miscellaneous 670 - Commercial Property 690 - Wanted To Rent 700 - SERVICES 705 - Construction 710 - Educational 713 - Child Care | 715 - Electrician 720 - Health & Beauty 730 - Lawn & Garden 735 - Legal 740 - Masonry 745 - Miscellaneous 750 - Mobile Home Movers 755 - Office 760 - Plumbing 765 - Professionals 770 - Repair/Service | 780 - Timber 790 - Travel 800 - NOTICES 805 - Announcements 810 - Auctions 815 - Lost & Found 830 - Miscellaneous 850 - Personals 870 - Services 890 - Legals |
|---|---|---|--|--|---|---|---|

The FLOYD COUNTY TIMES does not knowingly accept false or misleading advertisements. Ads which request or require advance payment of fees for services or products should be scrutinized carefully.

AUTOMOTIVE

130 - Cars

FOR SALE
2004 PT Cruiser, 38,000 miles. Excellent condition. Call 874-2745 or 874-9703.

CAR FOR SALE
2004 honda civic EX, 2 doors, black, excellent condition, \$11,500. days 606-886-1779 evenings/week-ends 606-886-7049.

HICKS AUTO SALES
David Road
96 Camry 4 cylinder \$2,995
92 park ave 70,000 miles \$2,995
98 Camry MR, V6 49,950. \$4,995
01 chevy impala. LS 70,000 miles 6100 886-2842 886-3451.

150-MISC

CASH FOR OLD BATTERIES
Qty 1-99
\$2.00+100 \$2.50 each auto batteries from 1995 EX THE BATTERY TERMINAL INC. 1800-796-6797.

180-Trucks

FOR SALE
98 F-150 runs great. call 886-0108 or 226-0377.

EMPLOYMENT

When responding to Employment ads that have reference numbers, please indicate that entire reference number on the outside of your envelope. Reference numbers are used to help us direct your letter to the correct individual.

210-JOB LISTINGS

MEADE CONSTRUCTION
electrical contractors, commercial & residential, we have scissor lift aerial lifts for pole lights, and wear house lighting. A certified electrician on hand. Leave Msg if no answer at Mead construction 606-478-5565.

PHARMACY KNOWLEDGE. EXPERTISE. THEY WORK HERE.
Cardinal health is the leading provider of products, services and

technologies supporting the health care industry and is the employer of choice among pharmacy professionals. We currently have the following open position
Prestonsburg, KY: Hospital staff pharmacist.
Cardinal Health offers competitive compensation and benefits, including 401k and an employee stock purchase plan. To apply, contact Darlene Gartner-Pinion at 800.222.2005 ext. 1133 or email: darlene.pinion@cardinal.com. EOE M/F/D/V - Diversity works here. www.cardinal-health.com

280-Services

HELP WANTED
Renos Roadhouse in Prestonsburg is now hiring for all positions. Shifts-Day and Night. Apply in person only.
WORKERS NEEDED
Heavy equipment steam cleaning company needs employees. Must have valid drivers license and up to date surface mining papers. Call Mon thru Fri. 9:00am to 5:00pm 606-886-1759. If no answer leave message.

MOUNTAIN MANOR
Of painstville is taking applications for a Maintenance position. Excellent wages and benefits. Apply in person at 1025 Euclid Ave. Painstville, Ky from Monday-Friday between 8:00 a.m. to 4:30 p.m.

COST CUTTERS
Located inside of walmart in Pikeville now seeking full/part time employees. Benefits ava. apply within or call 478-2905

HELP WANTED
Renos Roadhouse in Prestonsburg is now hiring for all positions. Shifts-Day and Night. Apply in person only.

WORKERS NEEDED
Heavy equipment steam cleaning company needs employees. Must have valid drivers license and up to date surface mining papers. Call Mon thru Fri. 9:00am to 5:00pm 606-886-1759. If no answer leave message.

280-Services

SWIMMING LESSONS
Swimming lessons available. Four years served as a life guard. Must provide pool contact Ashley for more information 226-9836.

MERCHANDISE

FLORAL SHOP INVENTORY FOR SALE.
INVINTORY, WIRE, TAPE, AND CEMETARY STANDS. 874-5218

TERRYS VIDEO PLUS
Going out of business sale entire store stock for sale. Tanning bedm all DVD. VHS, Movies, games, amd store supply. Asking \$20.0 call 606-946-2018 or 606-791-7163.

410-Animals

LOST DOGS
Lost in the mill branch/rough and tough area. They are schnauzers. One is salt and pepper and the other is solid white. Their names are minnie and boo. They have collars on. These are our family pets. Please help us find them. If you find them or know where they are please call us at 859-403-0063 Home or 606-874-9007 work or cell phones 424-8304 or 367-7353.Thanks for your help.

445-Furniture

FOR SALE Metal desk with drawer, also filing cabinet and desk chair.
Call 789-6320 or 367-1934.

ALLEN FURNITURE ALLEN, KY

Furniture, used appliances, living / bedroom suits, bunk beds, and lots more! Call 606-874-9790.

460- Yard Sale

4 FAMILY YARD SALE JUNE 30 AND JULY 1,2,3
START 9am-7 6870 ky rt 1428 between allen and banner road.

MOVING SALE

With bunk beds, book shelves, bikes and more. All clothing .50 cents and all shoes 50 cents and \$1.00. Everythings gotta go! Sale is Friday and Saturday June 30th and July 1st at J.O. Dings house on old road between allen and martin across from the mouth of finance oller.

470-health/Beauty

EXERCISE BEDS
6 Gloria Marshall toning beds, they all are in good condition I am asking \$1500 for them. Call 606-587-2671.

480-MISC

BURIAL PLOT FOR SALE 2
BURRIAL PLOTS IN davison memorial call 859-624-8732.

PLAYGROUND GYM FOR SALE

Adjustable with 2 sides and tunnel-like new! Train table-4x5- similar to thomas the train. Please call 886-7365. Just like new. friday

BICENTENNIAL YEAR BOOK
Looking to buy year book the years of 1975-1976 for betsy lane schools. Call 276-940-2856.

PROM DRESS FOR SALE
Size 14 size 16. \$10 each, call after 6:00pm 886-3326.

WEDDING DRESS FOR SALE: Size 12, pearl and sequins intricate design on bodice and train. Must see to appreciate beauty. For more information, after 5:00 call 886-0048 and leave message.

REAL ESTATE

530-Houses

HOUSE FOR SALE
2-3 BR, C/HA, lancer area of prestonsburg out of city limits. Includes new roof, inslated windows, newly remodiled interior 2 storage buildings 2 decks REDUCED FOR QUICK SALE 886-1995.

HOUSE FOR SALE
3 BR home fenced in yard 27,000 OBO. Wheelright call 452-9298.

REDUCED HOUSE FOR SALE
Located on Rt 122. Fives miles from Martin. 3 BR 1 BA brick home. Full basement 4 car garage on level lot. Call 932-3274.

HOUSE FOR SALE
Newly remodeled brick ranch style house in Auxier just across the bridge on right. located close to prestonsburg painstville and Inez. 3 br/den, 1 bath, living room, with bay window, eat in kitchen, large laundry room, covered front proch, fenced corner lot, central heat and air conditioning. city water, hooked t sewer Only \$75,000. Call 789-7255.

HOUSE FOR SALE

on rt. 80 just west of Martin. Newly built cape cod house.. Approx 2,500 Sq. Ft. newly built 30x60 building great for business and rental house call for appointment 285-1233.

HOUSE FOR SALE

Newly remodeled brick ranch style house in Auxier just across the bridge on right. 3 br/den, 1 ba, living room with bay window, eat-in kitchen, large laundry room, covered front porch, fenced corner lot, central heat and air conditioning. Only \$75,000. Call 789-7255.

HOUSE FOR

SALE
3 br 2 ba house with hardwood floors and basement for sale at cow creek. Also has 2 rental homes that goes with it. 9 acres. Call 874-9712.

550-Lands/Lots

LAND FOR SALE
Prime location located on US 23. 12 acres next to Prestonsburg Shopping Center. 886-3023.

570-

MH FOR SALE
Older 3 bd room mh for sale, must be moved. call 874-2802.

580-MISC

METAL BUILDING FOR LEASE
30x60 on rt. 80 call 886-8366.

RENTALS

610-Apartments

APT FOR RENT
1 BR APT Fully furnished, everything included. \$475 mo pls \$250 deposit. Private lot parking. Available immediatly. 874-4330.

APT FOR RENT
1 BR apt fully furnished with washer and dryer. No pets and references required. \$425 mo. \$175 deposit included. Utilities included. 285-3140.

APT FOR RENT
Furnished apt for rent call 886-9356

APT FOR RENT
Nice 2 BR 1 BA duplex for rent. city limits at 23 and 80. Includes stove, refrigerator, W/D hook up. No Pets. \$475 mo & 300 deposit + 1 year lease. Call 237-4758

APT FOR RENT
1 & 2 BR apts on ky 321 between highlands hospital and davis market. Central heat and air. W/D hookup. \$350 and \$375 pr month. \$200 deposit. Call 789-5973.

APT FOR RENT
1 BR apt. Utilities paid. W/D provided. No pets. \$425 month. \$175 deposit. Call 226-0999. Winchester Apartments.

APT FOR RENT
2 BR Duplex for rent central heat and air. Excellent

condition on us 23 N. of Prestonsburg NO PETS call 886-8003.

FOR RENT

Large 3 BD room. Central heat and air. Only house on large lot located in prestonsburg area. Can be used as commercial office space as well. for more info call 285-9000 or 886-1714

APT FOR RENT
1 BR apt, all utilities paid. \$450 mo. 3 1/2 miles out of Prestonsburg on Mt. Parkway. Call 886-6061.

1-2 BR FURNISHED
Apts. In Prestonsburg. 886-8366.

Furnished 1 bed room Apt.
Central heat and air. Rent starting at \$375. month, + \$300. deposit water included. Located near HRMC. 606-889-9717.

620-STORAGE/OFFICE

FOR RENT: 3 Room office suite. \$600 month. Call 886-1020 ask for C.V.

630-HOUSES

FOR RENT
2BD rm house for rent close to both schools, furnished kitchen. MUST have references. call 886-2944

650-Mobile Homes

MH FOR RENT
2 BR MH for rent, central heat amd air. Minuet from Prestonsburg. Rent \$325 mo. Deposit \$300 call 889-0036.

MH FOR RENT
Large fenced yard with 3 BR 2 BA double wide. Free gas. Located on Rt1428 2 miles North of Allen Grade School and 2 miles South of Adams Middle School. No pets/Smoking. Rel/dep. required \$550 month. 886-6460 or 886-2670.

MH LOT FOR RENT
between P-burg and Painstville on Old US 23. 886-9007 & 889-9747.

Trailer lot for rent
old U.S. 23 between Prestonsburg and Painstville call 606-886-9007 or 889 9747

Trailer Lot For Rent.
Large Yard. Call 886-8366

For Rent : newly constructed Mobile Home Lots in new Allen, reference required call 606-874-2212

TRAILER FOR RENT
Nice 3 br trailer near Prestonsburg call 874-0875

MH FOR RENT
two bedroom mobike home on route 404. no inside pets. call 606-886-2026.

LEGALS

PUBLIC SALE
Date and Time of Public Sale: June 30, 2006, 11 a.m. Type of Collateral: '89 Toyota 4x4 Contract Date: 11/20/01 Location: First Commonwealth Bank 311 N. Arnold Ave. Prestonsburg, KY 41653 Any questions, call Mike Haney 606/424/6453 or 606/886/2321, ext. 1269.

PUBLIC SALE
Date and Time of Public Sale: June 30, 2006, 11 a.m. Type of Collateral: '99 Chevy S-10 S/N 5786 Contract Date: 11/20/01 Location: First Commonwealth Bank 311 N. Arnold Ave. Prestonsburg, KY, 41653 Any questions, call Mike Haney. 606/424/6453 or 606/886/2321, ext. 1269

PUBLIC SALE
Date and Time of Public Sale: June 30, 2006, 11 a.m. Type of Collateral: '02 Honda TRX 450 4x4 S/N 5664 Contract Date: 5/25/04 Location: First Commonwealth Bank 311 N. Arnold Ave. Prestonsburg, KY 41653 Any questions, call Mike Haney 606/424/6453 or 606/886/2321, ext. 1269

PUBLIC SALE
Date and Time of Public Sale: June 30, 2006, 11 a.m. Type of Collateral: '02 Honda TRX 450 4x4 S/N 5664 Contract Date: 5/25/04 Location: First Commonwealth Bank 311 N. Arnold Ave. Prestonsburg, KY 41653 Any questions, call Mike Haney 606/424/6453 or 606/886/2321, ext. 1269

PUBLIC SALE
Date and Time of Public Sale: June 30, 2006, 11 a.m. Type of Collateral: '02 Chevy Avalanche 4x4, S/N 9336 Contract Date: 7/09/04 Location: First

PUBLIC SALE
Date and Time of Public Sale: June 30, 2006, 11 a.m. Type of Collateral: '02/Chevy Avalanche 4x4, S/N 9336 Contract Date: 7/09/04 Location: First

PUBLIC SALE
Date and Time of Public Sale: June 30, 2006, 11 a.m. Type of Collateral: '02/Chevy Avalanche 4x4, S/N 9336 Contract Date: 7/09/04 Location: First

PUBLIC SALE
Date and Time of Public Sale: June 30, 2006, 11 a.m. Type of Collateral: '02/Chevy Avalanche 4x4, S/N 9336 Contract Date: 7/09/04 Location: First

PUBLIC SALE
Date and Time of Public Sale: June 30, 2006, 11 a.m. Type of Collateral: '02/Chevy Avalanche 4x4, S/N 9336 Contract Date: 7/09/04 Location: First

Commonwealth Bank
311 N. Arnold Ave. Prestonsburg, KY 41653
Any questions, call Mike Haney 606/424/6453 or 606/886/2321, ext. 1269

NOTICE OF INTENTION TO MINE
Pursuant to Application No. 836-5488
In accordance with KRS 350.055, notice is hereby given that Matt/Co, Inc., 439 Meadows Branch, Prestonsburg, Kentucky 41653 has applied for a permit for an underground mining operation located approximately 3.92 miles east of

The proposed operation is located 2.94 miles east of State Route 3386's junction with State Route 3 and located 3.5 miles east of Brandy Keg Dike.
The proposed operation is located on the Lancer U.S.G.S. 7 1/2 minute quadrangle map. The surface area to be disturbed is owned by the Floyd Harris Heirs. The permit

REGENCY PARK APARTMENTS
One, Two and Three Bedroom Units
Kitchen Appliances Furnished
Water, Sewer & Garbage Paid
Located on U.S. 321 (below hospital)
For Applications, call or write:
Regency Park Apartments
61 Regency Park Dr., Box 17
Prestonsburg, KY 41653
PHONE:
606-886-8318
or 1-800-686-4447
(TDD for speech & hearing impaired 711)

Jerry's RESTAURANT
Prestonsburg
HELP WANTED: Waitresses, dish-washers/busboys, cooks. Paid vacation, health insurance available. Uniforms furnished.
No phone calls, please!
Apply in person.

Save on auto insurance.
At Nationwide, we go the extra mile to save you money. That's why we offer a variety of auto premium discounts, including our multi-car discount, our safe driver discount, airbag discount and more.
Call us and start saving money today.
Nationwide Is On Your Side!
Kimber McGuire
303 University Drive
Prestonsburg, Ky.
(606) 886-0008 (office)
(606) 886-9483 (fax)
Nationwide Insurance & Financial Services
Nationwide Mutual Insurance Company and affiliated Companies
Home Office: One Nationwide Plaza, Columbus, OH 43215-2220
Nationwide is a registered federal service mark of Nationwide Mutual Insurance Company.

APARTMENTS FOR RENT
1, 2, 3, 4 Bedrooms
available for extremely low-income people at Highland Heights Apts. in Goble-Roberts Addn., and Cliffside Apts. on Cliff Road, Prestonsburg. Computerized learning centers offer social/educational programs for children and adults. All utilities included at Highland Hgts., utility allowance at Cliffside. Call (606) 886-0608, 886-1927, or 886-1819. TDD: 1-800-648-6056. Highland Heights and Cliffside Apartments do not discriminate in admission or employment in subsidized housing on account of race, color, national origin, sex, age, disability, religion and familial status.
APPLICATIONS BEING ACCEPTED FOR 1-BEDROOM APARTMENTS FOR PERSONS 55 AND OLDER
Located behind Wendy's and Pizza Hut in Prestonsburg. All utilities are included and the rent is based upon gross monthly income. Several activities, such as line dancing, crafts, bingo, movies, hair salon and church services. The apartments are furnished with a refrigerator, stove, emergency alarm system, and air conditioner. For more information, please call Highland Terrace at 606-886-1925, or come by the office for an application.
Highland Terrace does not discriminate in admission or employment in subsidized housing on account of race, color, creed, religion, sex, national origin, age, familial status or disability.

It's Spa Season...
LARGE DISPLAY
HOLIDAY POOLS INC.
2973 PIEDMONT RD. • HUNTINGTON, WV
429-4788
22 models to choose from

area will underlie land owned by Floyd Harris Heirs, S SEQ CHAPTER 13 Bill Monroe Thompson Heirs, Clark Pergem and Jesse Rudd, Holly Rose, Mike and Teresa Stratton, Evan and Mary Rose, John Hunt, Lewis and Emma Hunt, Mary Lucille Willis, Jewell Crider, Wayne and Barbara Wright, Donald L. and Joyce Goble, Lon Goble Estate, Bud Goble Estate, Rhonda Gail Goble Ousley, Ransom Hunt, Bill M. Thompson, and Steven Todd and Bonnie Harris.

The application has been filed for public inspection at the Department for Surface Mining Reclamation and Enforcement's Prestonsburg Regional Office, 3140 South Lake Drive, Suite 6, Prestonsburg, Kentucky 41653. Written comments, objections, or requests for a permit conference must be filed with the Director, Division of Permits, #2 Hudson Hollow, U.S. 127 South, Frankfort, Kentucky 40601. This is the final advertisement of the application. All comments, objections, or requests for a permit conference must be received within thirty (30) days of today's date.

Notice of Availability of Draft Environmental Impact Statement for the Floyd County, Kentucky (Levisa Fork Basin), Section 202 Flood Damage Reduction Project

Pursuant to the National Environmental Policy Act (NEPA), the U.S. Army Corps of Engineers, DoD, Huntington District has prepared a draft Environmental Impact Statement (DEIS) which documents planning analyses undertaken for a proposed flood damage reduction project in the Levisa Fork basin in Floyd County, Kentucky. The study area includes the incorporated areas of Prestonsburg and unincorporated areas in Floyd County which are subject to flood damage from the potential of a reoccurrence of the April 1977 flood. The study area does not include the City of Martin, Kentucky, where a separate flood damage reduction project is underway. The DEIS documents agency evaluation of four alternatives, two of which include floodwall/levee alignments intended to protect Prestonsburg and non-structural flood-proofing measures, a total non-structural alternative, and the No Federal Action alternative.

A public hearing on the content of the DEIS will be held at Prestonsburg High School, 825 Blackcat Boulevard, Prestonsburg, KY 41653, date and time to be announced. Copies of the DEIS may be reviewed at

the following locations: 1. U.S. Army Corps of Engineers, Huntington District, 502 Eighth Street, Huntington, WV 25701-2070, Room 3100
2. Floyd County Public Library, 18 North Arnold Avenue, Prestonsburg, KY 41653-1269
3. Prestonsburg Community College Library, One Bert T. Combs Drive, Prestonsburg, KY 41653
4. <http://www.lrh.usace.army.mil/projects/revie/w/>

Written comments on the DEIS should be submitted by June 19, 2006. Please address all written comments on the DEIS to Stephen O'Leary PM-PD-S, U.S. Army Corps of Engineers, Huntington District, 502 Eighth Street, Huntington, WV 25701-2070. Telephone (304) 399-5841. Electronic mail: Stephen.D.Oleary@Lrh01.usace.army.mil.

ADVERTISEMENT FOR BIDS PRESTONSBURG CITY'S UTILITIES COMMISSION ENVIRONMENTAL ONE (E/ONE) MODEL AMGP RESIDENTIAL WASTE-WATER GRINDER STATION/PUMP UP TO 75 TOTAL UNITS

Sealed BIDS for up to two hundred (200) Environmental One (E/One) Model AMGP Residential Wastewater Grinder Stations/Pumps are requested. These sealed bids will be received through 4:00 p.m., on Wednesday, July 12, 2006, at which time the bids will be opened and read aloud.

Bids must be addressed as follows:
Mr. David Ellis, Superintendent
Prestonsburg City's Utilities Commission
2560 South Lake Drive
Prestonsburg, KY 41653
Attn: Sealed Bid-E/One
The OWNER reserves the right to waive any informality(s) or to reject any and all bids. Any bid that is obviously unbalanced may be rejected.

No BIDDEER may withdraw his bid within 90 days after the actual date of the opening thereof.
If any potential bidder has any questions regarding this sealed bid request, please call: David Ellis at (606) 886-6871.
David Ellis, Superintendent
Prestonsburg City's Utilities Commission

COMMON-WEALTH OF KENTUCKY FLOYD CIRCUIT COURT DIVISION II C.A. No. 06-CI-00154 Indymac Bank, F.S.B. Vs. Barbara Clark Charles D. Clark County of Floyd Unknown Defendant, Spouse of Imogene Craft Rice on May 4, 1989 Defendants NOTICE OF COMMISSIONER'S SALE
BY VIRTUE OF

Order of Sale of the Floyd Circuit Court entered on the 26th day of May, 2006, in the Floyd Circuit Court, in the above styled action, in the principal sum of \$30,159.06, together with interest, costs and fees, I shall proceed to offer for sale at the Old Floyd County Courthouse Door, South Central Avenue, Prestonsburg, Kentucky, (behind the new Floyd County Justice Center), to the highest bidder, at public auction, on Thursday, the 13th day of July, 2006, at the hour of 9:00 a.m., the following described real estate, lying in Floyd County, Kentucky, and more particularly described as follows:

Tract One: A certain tract or parcel of land lying in Floyd County, Kentucky, in Right Beaver Creek, and containing Lots No. 102 and 103, and more particularly described as follows: Beginning at street with Lot 101 and thence running parallel with Lot 101 to the center of Beaver Creek; thence running to the center of same to Lot 104 a distance of 30 feet; thence running parallel with the street a distance of 50 feet from Lot 104 to Lot 101 and the beginning. For further description see plat in the county court clerk's office. These lots are in West Garrett, Kentucky. A certain tract or parcel of land lying in Floyd County, Kentucky, on Right Beaver Creek, containing 1/4 acres more or less and being bounded and described as follows:

A tract of land in West Garrett Addition to Garrett, which is more particularly described on map or plat which is filed in Floyd County Court Clerk's Office, being Lots #99, 100, and 101 of West Garrett. Being the same property conveyed to Charles D. Clark and Barbara Clark, at his wife, by deed dated May 4, 1989, from Imogene Craft Rice, of record in Deed Book 327, Page 358, Office of the Floyd Court Clerk.

TERMS OF SALE: (a) At the time of sale, the successful bidder, if the other than the Plaintiff, shall either pay cash or \$5,000.00 of purchase price, with the balance on credit for thirty (30) days. (b) The successful bidder shall be required to execute a bond with good surety thereon for the unpaid purchase price of said property, if any, bearing interest at the rate of twelve percent (12%) per annum, from the date of sale until paid, having the force and effect of a Judgment. (c) The property shall be sold subject to any easements and restrictions of record in the Floyd County Clerk's Office, and such right of redemption as may exist in favor of the United States of America and/or the record owners thereof, pursuant to 28 U.S.C. 2410 or KRS 426.530.

(d) The purchaser shall be required to assume and pay all Floyd County and City of Prestonsburg, Kentucky real property taxes for the year 2006, and all subsequent years which are not yet due and payable. Any and all delinquent Floyd County and City of Prestonsburg, Kentucky, real estate taxes will be paid from the sale proceeds. (e) In the event the Plaintiff is the purchaser of the above described property, for an amount

equal to, or less than, its first lien, it shall take a credit against said lien for the amount of the bid, and no bond shall be required of the Plaintiff, and it shall only be obligated to pay court costs, the fees and costs of the Master Commissioner, and any real estate taxes assessed against the real estate. Any announcements made on date of sale takes precedence over printed matter contained herein. Plaintiff's Counsel: Hon. Kristen J. Mudd Lerner, Sampson & Rothfuss P.O. Box 5480 Cincinnati, Ohio 45201 William S. Kendrick M a s t e r Commissioner P.O. Box 268 Prestonsburg, KY 41653

COMMON-WEALTH OF KENTUCKY FLOYD CIRCUIT COURT DIVISION I C.A. No. 06-CI-00221 LaSalle Bank National Association, as Trustee for Certificateholders of Bear Stearns Asset Backed Securities I LLC Asset Backed Certificates, Series 2004-HE10 Plaintiffs Vs. Michael R. Billiter Ruth Billiter Defendant NOTICE OF COMMISSIONER'S SALE

BY VIRTUE OF Final Judgment and Order of Sale of the Floyd Circuit Court, entered on the 22nd day of May, 2006, in the Floyd Circuit Court, in the above styled action, in the principal sum of \$132,300.00, together with interest, costs and fees, I shall proceed to offer for sale at the Old Floyd County Courthouse Door, South Central Avenue, Prestonsburg, Kentucky, (behind the new Floyd County Justice Center), to the highest bidder, at public auction, on Thursday, the 6th day of July, 2006, at the hour of 9:30 a.m., the following described real estate, lying in Floyd County, Kentucky, and more particularly described as follows:

Lot No. 1 Beginning at a planted stone at a lane and same being corner of Lucky Salisbury's Lot and Pred Hall's lot, on opposite side of side lane; thence a southern course with said line of a planted stone, at another; lane the same being corner of G.B. Hall and W.G. Mead's lot, on the west side of said lane and John B. Frasure's lot, on the south side of said lane; thence with said lane an easterly course parallel with said Frasure's line to a planted stone; thence a northerly course straight to a painted stone in Lucky Salisbury's line; thence with said Salisbury's line to the beginning. Lot, No. 2: Beginning at the west side of the county road at a planted stone and a corner to W.M. Martin's line; thence running with Martin's line to a planted stone a corner to Bud Adkins line near his porch; thence thirty five feet to a planted stone at James Perry's line; thence with Perry's line to a planted stone at the county road, then with the coun-

ty road to the beginning. Being the same property conveyed to Michael R. Billiter and Ruth Billiter, husband and wife, by Velma Miller, widow, et al, by Deed of Conveyance dated July 2, 1999, in Deed Book 435, Page 611, of record in the Floyd County Clerk's Office. Included in the above description but excluded from this conveyance is the following described pieces or parcels of property: Beginning at a locust tree or stump near James Perry's county or state road running with county or state road 24 feet, also running from state road near James Perry's line 24 feet in other direction making a parking space 24 ft. x 24 ft. Also above lane approach road going off top to lane road a space of approximately 33 feet long running with state or county road to a planted pipe used for mail box which is mounted to pipe or near power pole.

TERMS OF SALE: (a) At the time of sale, the successful bidder, if the other than the Plaintiff, shall either pay cash or 10% of purchase price, with the balance on credit for thirty (30) days. (b) The successful bidder shall be required to execute a bond with good surety thereon for the unpaid purchase price of said property, if any, bearing interest at the rate of twelve percent (12%) per annum, from the date of sale until paid, having the force and effect of a Judgment. (c) The property shall be sold subject to any easements and restrictions of record in the Floyd County Clerk's Office, and such right of redemption as may exist in favor of the United States of America and/or the record owners thereof, pursuant to 28 U.S.C. 2410 or KRS 426.530.

(d) The purchaser shall be required to assume and pay all Floyd County and City of Prestonsburg, Kentucky, real property taxes for the year 2006, and all subsequent years which are not yet due and payable. Any and all delinquent Floyd County and City of Prestonsburg, Kentucky, real estate taxes will be paid from the sale proceeds. (e) In the event the Plaintiff is the purchaser of the above described property for an amount equal to, or less than, its first lien, it shall take a credit against said lien for the amount of the bid, and no bond shall be required of the Plaintiff, and it shall only be obligated to pay court costs, the fees and costs of the Master Commissioner, and any real estate taxes assessed against the real estate. Any announcements made on

date of sale take precedence over printed matter contained herein. Plaintiff's Counsel: Hon. Stephanie A. Maguire Reisenfeld & Associates 2035 Reading Road Cincinnati, Ohio 45202 William S. Kendrick M a s t e r Commissioner P.O. Box 268 Prestonsburg, KY 41653

COMMON-WEALTH OF KENTUCKY FLOYD CIRCUIT COURT DIVISION II CASE No. 06-CI-00252 Countrywide Home Loans, Inc. Plaintiff vs. Gregory L. Wert Defendant NOTICE OF COMMISSIONER'S SALE
BY VIRTUE OF Judgment and Order of Sale of the Floyd Circuit Court, entered on the 30th day of May, 2006, in the Floyd Circuit Court, in the above styled action, in the principal sum of \$109,396.53, together with interest, costs and fees, I shall proceed to offer for sale at the Old Floyd County Courthouse Door, South Central Avenue, Prestonsburg, Kentucky, (behind the new Floyd County Justice Center), to the highest bidder, at public auction, on Thursday, the 13th day of July, 2006, at the hour of 9:15 a.m., the following described real estate, lying in Floyd County, Kentucky, and more particularly described as follows:

Beginning at a point near an out-building marked by a stake; thence N 02°34'15" E 32.55 feet to a stake; thence N 14°17'35" W 56.97' to a stake; thence S 72°51'47" E 209.77' to a stake; thence S 25°28'15" W 100.53' to a stake near county road; thence N 72°51'47" W 158.34' to a point of beginning. Being the same property conveyed to Gregory Wert from Karen Shipman Osborne, by deed dated May 25, 2004, of record in Deed Book 499, Page 68, in the office of the Floyd County Clerk.

TERMS OF SALE: (a) At the time of sale, the successful bidder, if the other than the Plaintiff, shall either pay cash or \$5,000.00 of purchase price, with the balance on

credit for thirty (30) days. (b) The successful bidder shall be required to execute a bond with good surety thereon for the unpaid purchase price of said property, if any, bearing interest at the rate of twelve percent (12%) per annum, from the date of sale until paid, having the force and effect of a Judgment. (c) The property shall be sold subject to any easements and restrictions of record in the Floyd County Clerk's Office, and such right of redemption as may exist in favor of the United States of America and/or the record owners thereof, pursuant to 28 U.S.C. 2410 or KRS 426.530.

(d) The purchase shall be required to assume and pay all Floyd County and City of Prestonsburg, Kentucky, real property taxes for the year 2006, and all subsequent years which are not yet due and payable. Any and all delinquent Floyd County and City of Prestonsburg, Kentucky, real estate taxes will be paid from the sale proceeds. (e) In the event the Plaintiff is the purchaser of the above described property, for an amount equal to, or less than, its first lien, it shall take a credit against said lien for the amount of the bid, and no bond shall be required of the Plaintiff, and it shall only be obligated to pay court costs, the fees and costs of the Master Commissioner, and any real estate taxes assessed against the real estate. Any announcements made on

date of sale take precedence over printed matter contained herein. Plaintiff's Counsel: Hon. Stephanie A. Maguire Reisenfeld & Associates 2035 Reading Road Cincinnati, Ohio 45202 William S. Kendrick M a s t e r Commissioner P.O. Box 268 Prestonsburg, KY 41653

NOTICE OF PUBLIC HEARING
A public hearing will be held on July 18, 2006 at 9:00 a.m., Eastern Daylight Time, at the office of the Kentucky Public Service Commission, 211 Sower Boulevard, Frankfort, KY for the purpose of Consideration of the Requirements of the Federal Energy Policy Act of 2005 Regarding Time-Based Metering, Demand Response and Interconnection Service.
Errol K. Wagner, Director of Regulatory Services
Kentucky Power Company

Welding Position Available
Excellent Pay
Call between 8 a.m.-5 p.m.
Monday-Friday
Drug Screening Required.
606-285-9358

LEGAL NOTICE: NOTICE OF APPOINTMENTS
COMMONWEALTH OF KENTUCKY COUNTY OF FLOYD
I, Douglas Ray Hall, Clerk of the Floyd District Court, do hereby certify that the following persons have been appointed fiduciaries by the District Court. All persons indebted to an estate should settle with the fiduciary within six (6) months from the date of appointment.

| Date of Appointment | Case Number | Estate Of: | Fiduciary | Attorney |
|---------------------|-------------|------------------------|---------------------|------------------------|
| 5-30-06 | 06-P-215 | Aline Crum | Teresa Cooley | |
| 5-31-06 | 06-P-216 | Linda C. Ferrell | Vanidan Ferrell Jr. | |
| 6-01-06 | 06-P-217 | Timothy Gene Francis | Gary Francis | Jerry Patton |
| 6-05-06 | 06-P-218 | Bill Woods Jr. | Cathy Woods Hall | |
| 6-6-06 | 06-P-221 | Roy Hicks | Anita H. Martin | |
| 6-6-06 | 06-P-220 | Nora George | Roger George | B.D. Nunnery |
| 6-6-06 | 06-P-223 | Woodrow Dye | Gleda Johnson | |
| 6-6-06 | 06-P-224 | Timothy Bakay II | Debbie Alen | |
| 6-7-06 | 06-P-228 | Berta Johnson Hall | Roy Johnson | B.D. Nunnery |
| 6-8-06 | 06-P-229 | Brenda Lee Thornsbury | Anita Thornsbury | |
| 6-8-06 | 06-P-230 | Ralph II Thornsbury | Anita Thornsbury | |
| 6-9-06 | 06-P-232 | Malta Akers Howell | Alberta Turner | Ashley Tackett Laferty |
| 6-12-06 | 06-P-233 | Lucretia Spencer | Larry Spencer | |
| 6-13-06 | 06-P-235 | Jeffery Wayne Caudill | John J. Caudill | |
| 6-16-06 | 06-P-239 | Elmer Slone | Martin Thomas Hicks | |
| 6-16-06 | 06-P-240 | Howard Edward Clay | Roger Dale Clay | Dwight S. Marshall |
| 6-16-06 | 06-P-241 | Larcie Blevins | Vincent Blevins | |
| 6-19-06 | 06-P-242 | Melvin Johnson | Liza Ann Johnson | Thomas W. Moak |
| 6-20-06 | 06-P-243 | Thomas James Blackburn | Carolyn K. Wingham | John T. Chalin |
| 6-21-06 | 06-P-247 | Thomas E. Martin | Evelene Martin | |

COMMON-WEALTH OF KENTUCKY FLOYD CIRCUIT COURT DIVISION I C.A. No. 06-CI-00053 Bank of America, N.A. Plaintiff Vs. Matthew Scott Slone Shalena Carole Slone County of Floyd Vanderbilt Mortgage & Finance Defendants NOTICE OF COMMISSIONER'S SALE
BY VIRTUE OF Judgment and Order of Sale of the Floyd Circuit Court, entered on the 20th day of April, 2006, in the Floyd Circuit Court, in the above styled action, in the principal sum of \$109,282.25, together with interest, costs and fees, I shall proceed to offer for sale at the Old Floyd County Courthouse Door, South Central Avenue, Prestonsburg, Kentucky, (behind the new Floyd County Justice Center), to the highest bidder, at public auction, on Thursday, the 6th day of July, 2006, at the hour of 9:15 a.m., the following described real estate, lying in Floyd County, Kentucky, and more particularly described as follows:

Beginning at a wooden post at the corner of Lac Lewis and Maudie Lewis property, and street; thence running 65 feet in a southerly direction to another post; thence running a straight line through a concrete marker to Cow Creek; thence running down the

meanders of Cow Creek, 109 feet feet six inches; thence back to a concrete marker and following the line of Bert N. Porter in a northerly direction 263 feet to a concrete post; thence running 65 feet along the street to the place of the beginning. Being the same property conveyed by deed to Matthew Slone and Shalena Slone, his wife, from Paul T. Prater and Tealia Prater, dated December 2, 1999, recorded in Deed Book 441, Page 558, of record in the Office of the Clerk of Floyd County, Prestonsburg, Ky. Also, a manufactured home located on the property, Vehicle Identification No. CLR017426TNAB, shall be sold together with land. TERMS OF SALE: (a) At the time of sale, the successful bidder, if the other than the Plaintiff, shall either pay cash or \$5,000.00 of the purchase price, with the balance on credit for thirty (30) days. (b) The successful bidder shall be required to execute a bond with good surety thereon for the unpaid purchase price of said property, if any, bearing interest at the rate of twelve percent (12%) per annum, from the date of sale until paid, having the force and effect of a Judgment. (c) The property shall be sold subject to any easements and restrictions of record in the Floyd County Clerk's Office, and such right of redemption as may exist in favor of the United States of America and/or the record owners thereof, pursuant to 28 U.S.C. 2410 or KRS 426.530.

(d) The purchaser shall be required to assume and pay all Floyd County and City of Prestonsburg, Kentucky, real property taxes for the year 2006, and all subsequent years which are not yet due and payable. Any and all delinquent Floyd County and City of Prestonsburg, Kentucky, real estate taxes will be paid from the sale proceeds. (e) In the event the Plaintiff is the purchaser of the above described property, for an amount equal to, or less than, its first lien, it shall take a credit against said lien for the amount of the bid, and no bond shall be required of the Plaintiff, and it shall only be obligated to pay court costs, the fees and costs of the Master Commissioner, and any real estate taxes assessed against the real estate. Any announcements made on

ADVERTISEMENT FOR BIDS PRESTONSBURG CITY'S UTILITIES COMMISSION ENVIRONMENTAL ONE (E/ONE) MODEL AMGP RESIDENTIAL WASTE-WATER GRINDER STATION/PUMP UP TO 75 TOTAL UNITS
Sealed BIDS for up to two hundred (200) Environmental One (E/One) Model AMGP Residential Wastewater Grinder Stations/Pumps are requested. These sealed bids will be received through 4:00 p.m., on Wednesday, July 12, 2006, at which time the bids will be opened and read aloud.
Bids must be addressed as follows:
Mr. David Ellis, Superintendent
Prestonsburg City's Utilities Commission
2560 South Lake Drive
Prestonsburg, KY 41653
Attn: Sealed Bid-E/One
The OWNER reserves the right to waive any informality(s) or to reject any and all bids. Any bid that is obviously unbalanced may be rejected.
No BIDDER may withdraw his bid within 90 days after the actual date of the opening thereof.
If any potential bidder has any questions regarding this sealed bid request, please call: David Ellis at (606) 886-6871.
David Ellis, Superintendent
Prestonsburg City's Utilities Commission

ADVERTISEMENT FOR BIDS PRESTONSBURG CITY'S UTILITIES COMMISSION ENVIRONMENTAL ONE (E/ONE) MODEL AMGP RESIDENTIAL WASTE-WATER GRINDER STATION/PUMP UP TO 75 TOTAL UNITS
Sealed BIDS for up to two hundred (200) Environmental One (E/One) Model AMGP Residential Wastewater Grinder Stations/Pumps are requested. These sealed bids will be received through 4:00 p.m., on Wednesday, July 12, 2006, at which time the bids will be opened and read aloud.
Bids must be addressed as follows:
Mr. David Ellis, Superintendent
Prestonsburg City's Utilities Commission
2560 South Lake Drive
Prestonsburg, KY 41653
Attn: Sealed Bid-E/One
The OWNER reserves the right to waive any informality(s) or to reject any and all bids. Any bid that is obviously unbalanced may be rejected.
No BIDDER may withdraw his bid within 90 days after the actual date of the opening thereof.
If any potential bidder has any questions regarding this sealed bid request, please call: David Ellis at (606) 886-6871.
David Ellis, Superintendent
Prestonsburg City's Utilities Commission

ADVERTISEMENT FOR BIDS PRESTONSBURG CITY'S UTILITIES COMMISSION ENVIRONMENTAL ONE (E/ONE) MODEL AMGP RESIDENTIAL WASTE-WATER GRINDER STATION/PUMP UP TO 75 TOTAL UNITS
Sealed BIDS for up to two hundred (200) Environmental One (E/One) Model AMGP Residential Wastewater Grinder Stations/Pumps are requested. These sealed bids will be received through 4:00 p.m., on Wednesday, July 12, 2006, at which time the bids will be opened and read aloud.
Bids must be addressed as follows:
Mr. David Ellis, Superintendent
Prestonsburg City's Utilities Commission
2560 South Lake Drive
Prestonsburg, KY 41653
Attn: Sealed Bid-E/One
The OWNER reserves the right to waive any informality(s) or to reject any and all bids. Any bid that is obviously unbalanced may be rejected.
No BIDDER may withdraw his bid within 90 days after the actual date of the opening thereof.
If any potential bidder has any questions regarding this sealed bid request, please call: David Ellis at (606) 886-6871.
David Ellis, Superintendent
Prestonsburg City's Utilities Commission

ADVERTISEMENT FOR BIDS PRESTONSBURG CITY'S UTILITIES COMMISSION ENVIRONMENTAL ONE (E/ONE) MODEL AMGP RESIDENTIAL WASTE-WATER GRINDER STATION/PUMP UP TO 75 TOTAL UNITS
Sealed BIDS for up to two hundred (200) Environmental One (E/One) Model AMGP Residential Wastewater Grinder Stations/Pumps are requested. These sealed bids will be received through 4:00 p.m., on Wednesday, July 12, 2006, at which time the bids will be opened and read aloud.
Bids must be addressed as follows:
Mr. David Ellis, Superintendent
Prestonsburg City's Utilities Commission
2560 South Lake Drive
Prestonsburg, KY 41653
Attn: Sealed Bid-E/One
The OWNER reserves the right to waive any informality(s) or to reject any and all bids. Any bid that is obviously unbalanced may be rejected.
No BIDDER may withdraw his bid within 90 days after the actual date of the opening thereof.
If any potential bidder has any questions regarding this sealed bid request, please call: David Ellis at (606) 886-6871.
David Ellis, Superintendent
Prestonsburg City's Utilities Commission

Kentucky, real property taxes for the year 2006, and all subsequent years which are not yet due and payable. Any and all delinquent Floyd County and City of Prestonsburg, Kentucky, real estate taxes will be paid from the sale proceeds.

(e) In the event the Plaintiff is the purchaser of the above described property for an amount equal to, or less than, its first lien, it shall take a credit against said lien for the amount of the bid, and no bond shall be required of the Plaintiff, and it shall only be obligated to pay court costs, the fees and costs of the Master Commissioner, and any real estate taxes assessed against the real estate.

Any announcements made on date of sale takes precedence over printed matter contained herein.

Plaintiff's Counsel:
Hon. Bill L. Purcell
Lerner, Sampson & Rothfuss
P.O. Box 5480
Cincinnati, Ohio 45201-5480
William S. Kendrick
Master Commissioner
P.O. Box 268
Prestonsburg, KY 41653

ers an area of approximately 0.00 acres, located 0.1 mile north of Hunter, Kentucky, in Floyd County.

(2) The permit area is approximately 0.1 mile north from KY Rt. 122's junction with Hunter Branch Road, and located approximately 200 feet west of the left fork of Beaver Creek. The latitude is 37°30'24". The longitude is 82°45'22".

(3) The bond now in effect for Increment #1 is a Surety bond in the amount of \$6,500.00. Approximately 25% of the original bond amount of \$8,100 is included in the application for release. The bond now in effect for Increment #2 is a Surety bond in the amount of \$9,500.00. Approximately 25%

of the original bond amount of \$10,000 is included in the application for release. The bond now in effect for Increment #3 is a Surety bond in the amount of \$10,600.00. Approximately 25% of the original bond amount of \$13,000 is included in the application for release.

(4) Reclamation work performed includes: Backfilling, grading, seeding, and mulching, completed in the spring of 2003, for all three increments.

(5) Written comments, objections, and requests for a public hearing or informal conference must be filed with the Director, Division of Field Services, No. 2 Hudson Hollow, Frankfort, Kentucky 40601, by

08/03/06.

(6) A public hearing on the application has been scheduled for 08/07/06, at 9:00 a.m., at the Kentucky Environmental and Public Protection Cabinet, Prestonsburg Regional Office, 3140 South Lake Drive, Suite 6, Prestonsburg Kentucky 41653-1410. The hearing will be canceled if no request for a public hearing or informal conference is received by 08/03/06.

**Commonwealth of Kentucky
Floyd Circuit Court
Division II
C.A. No. 05-CI-1172
Wachovia Bank of Delaware
Plaintiff**

**Vs.
Unknown Spouse of Opal Campbell
Defendant**

The Honorable Johnny Ray Harris has been assigned as Warning Order Attorney to give the unknown spouse of Opal Campbell, notice, that a lawsuit has been filed against them, concerning the above styled matter. The unknown spouse of Opal Campbell should take notice that they may have an interest in certain real estate regarding the above styled matter and should contact the Honorable Richard Mark Rothfuss, II, Lerner, Sampson and Rothfuss, P.O. Box 5480, Cincinnati, Ohio 45201-5480,

or at telephone number (513) 241-4094. The failure of the unknown spouse of Opal Campbell not to respond to the above civil lawsuit may result in default judgment being entered against them.

Respectfully Submitted,
Hon. Johnny Ray Harris
Warning Order Attorney
119 East Court Street
Prestonsburg, KY 41653
(606) 886-1779



DO YOU SEE A RAUPELFEID?

THEN YOU SEE THE POWER OF COMMUNITY COALITIONS.

They help community groups organize resources and fight to keep kids away from drugs. Contact a community coalition and find out what your group can do.

www.helpyourcommunity.org
or 1-877-KIDS-313

YOU GET MORE WHEN YOU GET TOGETHER

Office of National Drug Control Policy

**NOTICE
(OF FINAL SETTLEMENT)**

COMMONWEALTH OF KENTUCKY
COUNTY OF FLOYD...SCT

I, Douglas Ray Hall, Clerk of the Floyd District Court, do hereby certify that the following settlements of estates have been filed in my office. Anyone desiring to take exceptions to said settlements must do so on or before July 28th, 2006, at 10:00 a.m.

| Settlement | Case Number | Estate Of: | Fiduciary | Date Filed |
|------------|-------------|-----------------------|----------------------|------------|
| Final | 04-P-159 | Ida Click | Richard Click | 5-5-06 |
| Final | 04-P-185 | Billy Joe Patton | James A. Patton | 5-8-06 |
| Final | 04-P-171 | John Clark Flanery | Darlena Rena Flanery | 5-18-06 |
| Final | 04-P-178 | Eli Bryant | Roger Bryant | 5-18-06 |
| Final | 05-P-266 | Richard Elkins | Nova Elkins | 5-23-06 |
| Final | 05-P-107 | Mildred Branham | James Goble | 5-23-06 |
| Final | 05-P-417 | Donald O. Meade | Toni A. Bailey | 6-2-06 |
| Final | 05-P-364 | Raymond Goble | Kerby Goble | 6-5-06 |
| Final | 06-P-7 | Joseph P. Tackett | Thomas James Tackett | 6-5-06 |
| Final | 04-P-132 | Jeanne Williamson | Chris Saylor | 5-30-06 |
| Final | 05-P-352 | Talmadge Thompson | Silas Burke, Jr. | 5-30-06 |
| Final | 04-P-205 | Glenn B. Spears | Louise Spears | 6-5-06 |
| Final | 03-P-388 | Inez McGill | Barbara Yates | 6-6-06 |
| Final | 05-P-400 | Emmogene Newsome | Kathy Hall | 6-6-06 |
| Final | 04-P-172 | Jack Akers | Leroy Akers | 6-7-06 |
| Final | 04-P-184 | Bonnie V. Newsom | Michael E. Vanhoose | 6-12-06 |
| Final | 06-P-80 | LaDonna Patton | Robert Patton | 6-14-06 |
| Final | 04-P-151 | Ronnie Sword | Barbara E. Sword | 6-19-06 |
| Final | 04-P-302 | James Monroe Keathley | Larry Keathley | 6-19-06 |
| Final | 04-P-150 | Hugh H. Henegar | Barbara Henegar | 6-19-06 |
| Final | 05-P-435 | Gobel P. Martin | Wilma Faye Martin | 6-20-06 |
| Final | 04-P-192 | Billy Calhoun | Faye Gray | 6-22-06 |



\$50,000.00 First Year Income

Warren Buffet, Berkshire Hathaway Company is seeking energetic, self-driven sales people. This housing industry leader offers a full range of Benefits: 401K, Stock Options, Full Health and Dental, Vacations, and Exotic Incentive Trips around the world, as well as fast opportunity for advancement. You will be doing Presentations of Homes, Land, Financing, and Insurance. Successful first year Representatives make in excess of \$50,000.

Apply in person at Luv Homes in Ivel, KY, or forward your resumé to:
Luv Homes
P.O. Box 105, Ivel, Ky. 41642

PREMIER ELKHORN COAL COMPANY,
Myra, KY, is now accepting applications for the following position.

Secretary with minimum of 2 years secretarial experience required. HS diploma or equivalent required. Also requires good typing and computer skills.

Lab Sample Prep Person needed to collect and prepare coal samples. Must also perform float sinks, screens, and grinds. Coal lab experience required. Must have KY Surface Mine Certification.

Applications will be accepted at:
Kentucky Department for Employment Services
138 College Street
Pikeville, KY 41501

Premier Elkhorn Coal Company is an EOE.



**COAL MINE SAFETY AND HEALTH INSPECTOR
FEDERAL EMPLOYMENT SCREENING**

**JULY 23 and 24, 2006
7:00 AM**

**PIKE COUNTY CENTRAL HIGH SCHOOL
1901 US HIGHWAY 119 NORTH
PIKEVILLE, KY 41501**

The Mine Safety and Health Administration (MSHA) is recruiting for Coal Mine Inspectors in Elkhorn City, Hindman, Martin, Phelps, Pikeville and Whitesburg, KY. A minimum of one-year of mining experience is required. After passing math and writing tests, you will be interviewed for possible employment. Specific requirements and online registration for MSHA-06-143-KY is located at www.doors.dol.gov. Online advance registration closes July 06, 2006. For more information about MSHA's Inspector Career Intern Program and what to expect, please visit the Inspector Job Fair Home Page at www.msha.gov.



Assistant Director — Music & Drama Program:
Candidate will assist with the management and coordination of all performances, coordinate and manage community-based programs, assist with marketing and public relations, serve as an ambassador in the local high schools while recruiting for the music and drama program, assist with the Children's Music program, and serve at emcee for the Big Sandy Singers. **Minimum Requirements:** Bachelor's degree (related field), and two years related work experience or equivalent. **Minimum Monthly Salary:** \$2,668.00.

Procedure: Formal applications are available at Big Sandy Community & Technical College, Office of Human Resources, Johnson Administration Building, Room 110, or via email: jackie.cecil@kctcs.edu or by phone: (606) 886-3863 Ext. 67370, and on our website: www.bigsandy.kctcs.edu. Applicants must submit a completed application, current resumé with list of references, three original, current letters of recommendation, and all graduate and undergraduate transcripts to: Jackie B. Cecil, Director of Human Resources, One Bert Combs Drive, Prestonsburg, Kentucky 41653. Applications will be accepted until the position is filled. Review of applications will begin July 5, 2006.

The Big Sandy Community and Technical College is an equal opportunity employer and education institution. Women and minorities are encouraged to apply.



Summer Celebration

Buy 2, Get 1 FREE!

Starting June 28 — Ends July 30

Service IS OUR BUSINESS

ANYONE NEEDING

Roofing, Painting, Staining or Pressure Cleaning

Please call Jeff 377-2185

Finishing Touch

Complete Interior & exterior painting. Also offers light remodeling, and all laminate and hardwood floor applications.

Call 874-0617, or toll free 1-877-225-5928

Ask for Rick
Christian owned and operated.

THE ELECTRIC WORKS

Residential • Commercial
Installation & Maintenance

• Free Estimates •
James Warrix (Licensed)
(606) 874-9123

Toddler Town

Located in Cow Creek
Serving Children from six weeks and up.

TWO IMMEDIATE OPENINGS

874-4191
Director: Kathy Frasure

TRIPLE S CONSTRUCTION

No Job Too Big or Too Small!
RESIDENTIAL OR COMMERCIAL
606-265-3336 or 606-265-4678

New Construction • Remodeling
Vinyl Siding • Window Replacement
Hardwood Flooring
Shingle/Tin Roofing
Decks/Porches/Garages
Concrete Work

FREE ESTIMATES

SHEPHERD'S PLUMBING

Residential & Commercial

- Gas Lines
- Roto-Rooter
- Install Septic Tanks
- Small Excavating

24-Hour Service
886-0363

Mine Safety & First Aid Training

Newly Employed
24 hr. Class (surface)
40 hr. (underground)
8 hr. refresher (surface & underground)
Also Electrical Classes
285-0999
Train at your convenience.

J & L Electrical Contracting

Residential & Commercial Electrical Services
Home Improvements and Repairs

Free Estimates • Reliable

Ph: (606) 886-2785
Pager: (606) 482-0229
John K. Lewis, Master Electrician
Licensed: ME8643, CE8644

J&M Seamless Guttering, Siding and Metal Roofing
Located at Weebury, Ky.
14 Years Experience

Free estimates, call anytime
226-2051
606-452-2490, 606-424-9858

TIFFANY FRASURE
Licensed Massage Therapist

Now accepting private clients.
Will travel to business or home locations.

Call 606-417-0035 to schedule an appointment

Hall's Landscaping and Lawn Care

Hydroseeding for a fast, beautiful dark green lawn.

587-2908
424-5931
www.hallslandscaping.com

FRASURE'S RENTALS

Office Space, Retail Space, Houses, Apartments, Mobile Homes and Lots.

CALL
606-886-8366

WHEN YOU PURCHASE A CLASSIFIED WORD AD FOR 2 WEEKS, YOU GET AN ADDITIONAL WEEK COMPLETELY FREE!!

This includes the Shopper.

For only **\$32.00 total**

AD SIZE IS LIMITED TO 10 LINES.

Call LeighAnn, today, to take advantage of this hot deal!

The Floyd County Times
Prestonsburg, Ky. 41653 • 606-886-8506

HOMERWORK

HARDWARE • APPLIANCES • WORK GEAR

Prestonsburg Village, beside Wal-Mart • Phone 886-0896

Carhartt



WOLVERINE
BOOTS AND SHOES

Large Selection

**Wolverine, Georgia
and
Carhartt Boots**

30% off

**Georgia
Miner Boots**

\$165⁰⁰

Carhartt

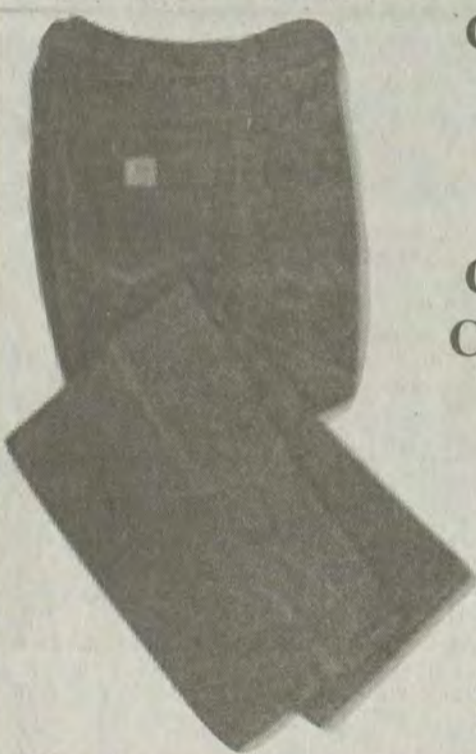

Carhartt Jeans
B17

\$18⁰⁰

Carhartt—B13
Carpenter Jeans

\$19⁷⁵

All Carhartt
Coats

50% off

Case XX Pocket Knives

40% off

Miscellaneous

- Brown Jersey Gloves24¢
- Black & Decker Coffee Maker...\$14.32
- 48" Flouresent Shop Light\$7.65
- Outdoor Security Light.....\$18.36
- White 42" Ceiling Fan\$16.50
- 4-Pk. Light Bulbs65¢



**Black & Decker
7 1/4" Circular Saw
\$34.98**

**50% off
Boyd's Bears**

Breaker Boxes

- 100 AMP 20 Circuit Breaker Box.....\$38.02
- 200 AMP 32 Circuit Breaker Box.....\$84.50
- 200 AMP 40 Circuit Breaker Box.....\$90.00
- 200 AMP Trailer Disconnect\$71.50

Pumps

- 1/2 HP Submersible Pump\$191.43
- 3/4 HP Submerisble Pump\$248.50
- 1 HP Submersible Pump\$292.78

Water Heaters

- 40 Gal. Elec. Water Heater.....\$179.58
- 50 Gal. Elec. Water Heater.....\$184.29
- 40 Gal. Gas Water Heater.....\$252.39

FRIGIDAIRE APPLIANCES

Refrigerators

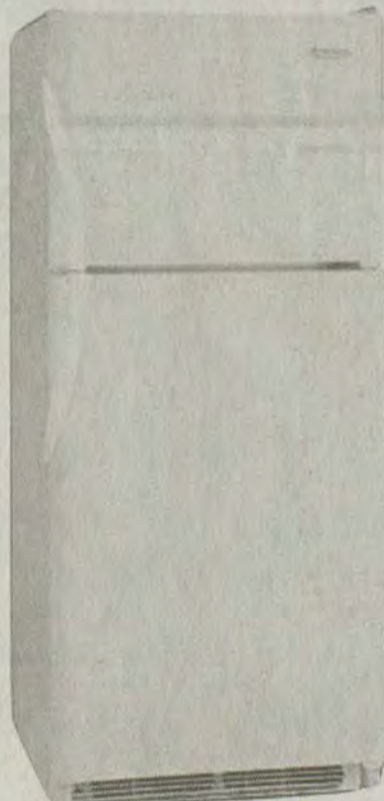

- FRT17B3AW
17 CU. FT.\$319.00
- GLRT183TDW
18 CU. FT.\$338.00
- GLRT13TEW
21 CU. FT.\$420.00

Freezers

- AFF1526DW Chest Freezer
14.8 CU'\$277.00

Ranges

- #352 Electric\$279.00
- #317 Gas\$308.00

Dishwashers

- FDB750RCS.....\$199.00
- FDB750CC1 Stainless.....\$275.00

Washers

- WWS833AS.....\$235.00
- GLWS1233AS\$259.00
- GLWS1339CC
Stainless.....\$274.00

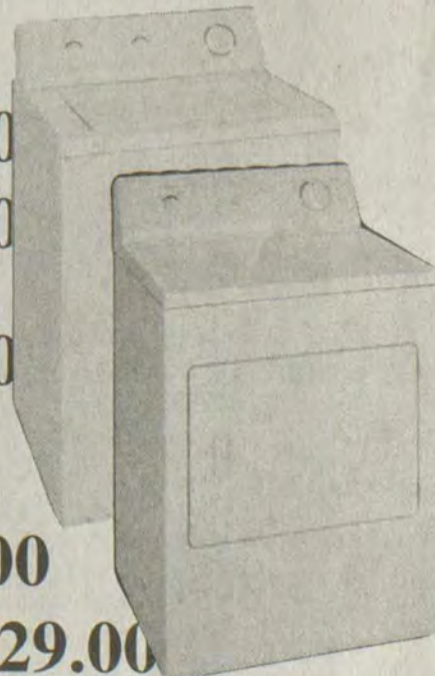

Dryers

- GLER341AS.....\$229.00
- GLER341CC Stainless.....\$229.00
- WER211ES.....\$215.00

MAKE A BIG SPLASH THIS SUMMER

WHEN YOU HANG FIVE WITH THE GNARLY
MOTOROLA 262

BUY ONE 262 FOR
\$29.99

GET FOUR MORE RADICAL PHONES

FREE!

THIS SUMMER IS GOING TO BE HOT.
BUT NOT AS HOT AS THIS DEAL!



WISH THEY ALL COULD BE APPALACHIAN?

WELL NOW THEY CAN BE!

1-800-438-2355

www.appalachianwireless.com

Appalachian
WIRELESS

YOU ALWAYS GET MORE WITH APPALACHIAN WIRELESS

INSIDESPORTS

- MSU, Marketing • page B3
- Ky.-Indiana All-Stars • page B3
- Cal Ripken All-Stars • page B4

Gordon wins on road course • B4

INSIDESTUFF

- Delinquent tax • page B5
- Classifieds • A section

www.floydcountytimes.com

"The **BEST** source for local and regional sports news"

Email: sports@floydcountytimes.com

District Seven All-Star pairings released

by JAMIE HOWELL
CONTRIBUTING WRITER

PAINTSVILLE — The 2006 District Seven Little League baseball and softball tournaments are scheduled to get underway this weekend. The district baseball tournaments will see their first pitches on Saturday while softball will get underway on Monday. Prestonsburg Little League will send six teams into district competition. Les Stapleton will again coach the 9-10-year-old team. The P'burg 9-10-year-old squad will open play on Saturday

at 5 p.m. against Morgan County. The 9-10 tournament will be divided into pool play with Prestonsburg being placed into Pool B along with Morgan County, Phelps and Virgie. Prestonsburg will again play on Sunday at 3 p.m. against Phelps. Pool play will conclude for the Prestonsburg 9-10-year-old team on Tuesday at 5 p.m. Virgie will be the P'burg 9-10-year-old team's final opponent in pool play. Other teams taking part in the 9-10 tournament include, in Pool A, Beaver Creek, Fleming-Neon, East Ridge and Harold-Allen Prater. Pool C includes

Paintsville, Knott County, Whitesburg and Belfry. Both the winner and runner-up from each pool will advance to the championship round, which is scheduled to begin on Wednesday, July 5.

The Prestonsburg 11-12 team will be coached by Chris Carter and will open up pool play on Saturday at 1 p.m. versus Belfry. Monday will see the Prestonsburg 11-12-year-olds tangling with Phelps at 8 p.m. Pool play will conclude for the Prestonsburg 11-12 team on Tuesday at 11 a.m. with East Ridge being the opponent. Championship round play

in the 11-12 division will also begin on Wednesday, July 5.

The Prestonsburg 11-12s are in Pool C along with Belfry, East Ridge, Phelps. The 11-12 Pool A consists of Morgan County, Fleming-Neon, Virgie and host Paintsville, Knott County, Whitesburg, HAP (Harold-Allen-Prater) and Beaver Creek make up Pool A in the 11-12-year-old district tournament.

The girls' softball district tournament will be held at Belfry High School with both 9-10- and 11-12-year-old divisions competing. The Prestonsburg 9-10-year-old softball

team will be coached by Jamie Howell and will open play in a best two-out-of-three series with East Ridge on Thursday, July 6 at 6 p.m. The winner of the series will advance to the state tournament.

The 11-12-year-old softball team will be coached by B.D. Nunnery and will open play on Monday at 6 p.m. against Belfry.

Paintsville Little League will host state tournaments in both the 9-10- and 11-12-year-old baseball divisions. Dates for the state tournaments in Paintsville are tentatively set for July 15-19.

May wins 201 Late Model feature

by STEVE LeMASTER
SPORTS EDITOR

SITKA — Chuckie May turned in the third-fastest lap (14.19) in Late Model qualifying Saturday evening at 201 Speedway. When the Late Model feature rolled around, May was fastest as he held off a hard-charging field of fellow drivers and raced his to the checkered flag. Raymond Nichols, David Powers, fellow Floyd County driver Brandon Kinzer and Eric Wells rounded out the top-five behind May.

D.J. Wells, Saturday's fast qualifier in the Late Model division at 13.86, struggled in the feature race and finished eighth. Powers was the second fastest in Late Model qualifying, turning in a lap of 14.05.

Officials at 201 Speedway were able to get the track worked back into shape following a lengthy rain delay.

Darren Munch captured the Open Wheel Modified feature win. Beadie Blackburn challenged Munch, but finished in the runner-up position.

Other feature winners from Saturday night included Glen Patton (Street Stock); A.J. Stambaugh (Claim Bomber) and Shawn Ousley (Four Cylinder).

Results from Saturday night follow.

Late Model Qualifying: 11 D.J. Wells, 13.86; 97 David Powers, 14.05; 28 Chuckie May, 14.19.

Open Wheel Modified Qualifying: 55 Darren Munch, 15.52; B17 Brandon Johnson, 15.55; 7 Mike Osborne 15.82.

First Late Model Heat: 11 D.J.

(See 201, page two)

SUMMER TRAINING



Alice Lloyd College men's basketball coach Gary Gibson conducted his annual youth camp last week at the Grady Nutt Athletic Center. This year's camp featured eighty-seven campers.

photo courtesy of Alice Lloyd College

ALC hosts boys' basketball camp

TIMES STAFF REPORT

PIPPA PASSES — The Alice Lloyd College boys' basketball camp was held June 19-23 at the Grady Nutt Athletic Center. Eighty-seven boys from Kindergarten through the Eighth Grade attended the week-long camp. ALC men's basketball coach Gary Gibson directed the camp.

All participants received a certificate, camp T-shirt and basketball. Several campers were awarded individual awards for competitions held during the week. The following individual awards were presented. Super 6 Winners: Kindergarten Winner—Zack Miller; First Grade—Winner—Tyler Collins; Second Grade Winner—Dalton

Cornett; Third Grade Winner—Devin Kendrick; Fourth Grade Co-Winners—Andrew Shrum and Camron Justice; Fifth Grade Winner—Matthew Thompson, Runner-up—Ryan Thacker; Sixth Grade Winner—Zach Davis, Runner-up—John Smith; Seventh-Eighth Grade Winner—Brian Roark, Runner Up—Nason Roberts.

Division Winners: High School, 321-Winner—Devin Kendrick, Runner-up—Dalton Frasure; Hot Shot Winner—Tyler Collins, Runner-up—Kory Stevens; Free Throw-Co-Winners—Jordan Hughes and Zack Miller; Gotcha-Winner—Dalton Cornett, Runner-up—Austin Hill; Three-Point Contest—Winner—Kory Stevens, Runner-up: Austin Hill.

College, 321- Winner—Andrew Shrum, Runner-up—Dalton Johnson; Hot Shot—Winner—Camron Justice, Runner-up—Andrew Shrum; Gotcha-Winner—Braxton Beverly, Runner-up—Cameron Hamilton; Free Throw Winner—Cheyne Miller; Co-Runners-up—Dylan Meade and Dylan Kincer; Three-Point Contest Winner—Josh Owens, Runner-up—Dylan Meade.

Pro, 321-Winner—Trevor Combs, Runner-up—Brandon Porter; Hot Shot—Winner—Brian Roark, Runner-up—John Smith; Gotcha-Winner—John Smith, Runner-up—Steven Frasure; Free Throws Winner—Zach Davis, Runner-up—John Smith; Three-Point Contest—Winner—Steven Frasure, Runner-up—Brandon Porter.

Tackett announces hoops camp

by STEVE LeMASTER
SPORTS EDITOR

BETSY LAYNE — Betsy Layne Elementary School coach Harold Tackett has announced plan for a youth basketball camp to be held July 10-12 at the Dome. Coach Tackett's Camp of Champions is open to both boys and girls in grades 3-8. The camp will offer general instruction based on position, general skill and age.

The camp will get underway each morning at 9 a.m. and run until noon.

Cost of the camp is \$35 per camper. Discounts are available for two or more participants from the same family.

Tackett is eager to welcome in young basketball players for his

(See CAMP, page two)

Caudill one of four former Wildcats to play in NFL Europe

TIMES STAFF REPORT

Four former University of Kentucky football players have finished the season in NFL Europe.

Punter Glenn Pakulak and defensive lineman Jeremy Caudill played for the Amsterdam Admirals, who tied for the regular-season championship and advanced to the World Bowl title game. Pakulak, whose rights are owned by the

(See CAUDILL, page two)

Adams Lady Blackcat Camp concludes with awards ceremony

by JAMIE HOWELL
CONTRIBUTING WRITER

PRESTONSBURG — Summer basketball camps continue throughout the area, and with the end of another week came the close of the Adams Lady Blackcat Camp. Adams Middle School Coach Gay Hatfield welcomed nearly 20 girls last week to the annual basketball camp. Fundamentals were stressed during the event and several competitions were held during the week-long camp. Award winners included:

Sixth, Seventh and Eighth Division — Free Throw Champion: Alexis DeRossett, Runner-up: Julie Compton. Hot Shot Winner: Alexis DeRossett, Runner-up: Tayler Bragg. Grade School Division — Free Throw Champion: Haley Howell, Runner-up: Jamie Campbell. Hot Shot Winner: Allyson DeRossett, Runner-up: Kaylee Collins.

Each day of the camp, three-on-three teams battled for the title of Three-on-Three Champion. After 10 games of round-robin play, the team of Alexis DeRossett, Haley

Howell and Mahla Little claimed the title. The final award given at the conclusion of the camp was the Camper of the Week Award, which went to Kate Rose.

Campers for the week were Allyson DeRossett, Alexis DeRossett, Maddy Ousley, Tayler Bragg, Julie Compton, Nikki Bradley, Rebekah Allen, Leanna Goble, Haley Howell, Taylor Hackworth, Kate Rose, Jamie Campbell, Elizabeth Campbell, Mahla Little, Chasity Sizemore, Rachel Greer and Kaylee Collins.



Coach Gay Hatfield conducted the Adams Lady Blackcat Camp all last week. The camp focused on fundamentals and included various competitions and contests.

photo by Jamie Howell

Wells; 97 David Powers; 17 Steve Stollings; 6H Tom Hall; 18 Brandon Kinzer.

Second Late Model Heat: 28 Chuckie May; 18 Eric Wells; 13 Jamie Ferguson; 8 Anthony Adams; 38 Raymond Nichols; 25 Terry Hicks.

Late Model Feature: 28 Chuckie May; 38 Raymond Nichols; 97 David Powers; 18 Brandon Kinzer; 18 Eric Wells; 25 Terry Hicks; 13 Jamie Ferguson; 11 D.J. Wells; 24H Michael P. Howard; 77 Jackie Fields; 8 Anthony Adams; 17 Steve Stollings; 6H Tom Hall.

First Open Wheel Modified Heat: 55 Darren Muncy; 84 Walt Mayabb; 74 Beadie Blackburn; 11 B.J. Osborne; CJ1 Charlie Jude; 30 David Maynard.

Second Open Wheel Modified Heat: B17 Brandon Johnson; 33 Corey McKenzie; 82 Randy Fouts; 25 Chris Bowlin; 911 Jason Hall; 28M Kevin Mayabb; J11 Jared May; 14F Trenton Frazier.

Open Wheel Modified Feature: 55 Darren Muncy; 74 Beadie Blackburn; 82 Randy Fouts; 11 B.J. Osborne; 911

Jason Hall; 25 Chris Bowlin; 7 Mike Osborne; 28M Kevin Mayabb; 33 Corey McKenzie; J11 Jared May; 30 David Maynard; 84 Kevin Mayabb; 14F Trenton Frazier; CJ1 Charlie Jude; 17S Brian Salisbury; B17 Brandon Johnson; 32 James Adams.

Street Stock Heat: 7A Glen Patton; 48 Jim Lemaster; 45 Tim Mason; 25 Albert Butcher; 67 Hershel Caldwell; 4 Reggie Ritchie; 20 Bo Howard; 37H Greg Hensley; 24 Jimmy

Johnson. Street Stock Feature: 7A Glen Patton; 45 Tim Mason; 25 Albert Butcher; 4 Reggie Ritchie; 48 Jim Lemaster; 20 Bo Howard; 67 Hershel Caldwell.

First Claim Bomber Heat: 7C A.J. Stambaugh; 18 John Fitzpatrick; 3 Jacob Ross; R17 Don Risner; 23 Matt Spence; 69J Jared Flannary; J5 Steve Lewis; 2A G.T. Norman.

Second Claim Bomber Heat: P12. Dean Pennington; 6

Robbie Baker; A85 Kevin Hutchinson; 35 Jeremy Hayes; B4 Jared Blair; 17 Tim Kilburn; J85 Marvin Tackett.

Claim Bomber Feature: 7C A.J. Stambaugh (was claimed and sold car; still received points for winning feature); 3 Jacob Ross; P12 Dean Pennington; 23 Matt Spence; R17 Don Risner; 18 John Fitzpatrick; 3D Darren Damron; 6 Robbie Baker; B4.

Jared Blair; 35 Jeremy Hayes; J85 Marvin Tackett; A85 Kevin Hutchinson; 2A G.T. Norman; 69J Jared Flannary.

First Four Cylinder Heat: P20 Ervin Vance; 18S Shawn Ousley; 18K Shawn Henson; D6 Darren Rogers; D6 Darren Rogers; 32 Markus Adams; B70 Jason Blair.

Second Four Cylinder Heat: 37 Alan Osborne; 44 Billy Blanton; RA 47 Robert Hall; 15B Benjamin Mayhan; 33

Will Ratcliff; 58. Chico May; 57 Brittany McKinney.

Four Cylinder Feature: 18S Shawn Ousley; 18K Shawn Henson; D6 Darren Rogers; P20 Ervin Vance; 44 Billy Blanton; RA 47 Robert Hall; 15B Benjamin Mayhan; 33 Will Ratcliff; 57 Brittany McKinney; B70 Jason Blair; 32. Markus Adams; 58 Chico May.

Continued from p1

Camp

Continued from p1

Camp of Champions. "Basketball is a great game to play and summer camp is the best place to learn how to become a better player," said Tackett. "I have been involved

in summer camps as a player, counselor and director for many years."

For more information on the upcoming camp, call Tackett at 886-3444.

GUARANTEED LOWEST PRICES OR DOUBLE YOUR MONEY BACK!

White Vinyl Welded Double Hung Replacement WINDOWS

Any Size! **\$189** INSTALLED

DOUBLE PANE INSULATED GLASS

Call For A FREE In-Home Estimate!

Window World, inc. VISIT OUR SHOWROOM

Simply the Best for Less!

TOLL FREE 888-874-3004 www.windowworldinc.com

6509 Rt. 1428 • Allen, KY 41601 **606-874-3004**

Caudill

Continued from p1

Oakland Raiders, led the league in punting with a 42.1-yard average.

Caudill, whose rights are owned by the Philadelphia Eagles, totaled 14 tackles during the season, including one quarterback sack and caused one fumble. The Prestonsburg High School graduate completed his second season in the foreign league.

Quarterback Shane Boyd and defensive lineman Otis Grigsby played for the Cologne Centurions. Boyd completed 54.1 percent of his passes for 1,139 yards and five touchdowns. He added 339 rushing yards. His rights are owned by the Pittsburgh Steelers. Grigsby, a member of the Carolina Panthers, amassed 20 tackles during the season, including 3.5 sacks, caused one fumble, and recovered one fumble.

The Times / FLOYD COUNTY

Wednesday, Friday & Sunday Editions

Sold at these participating businesses:

- Wal-Mart—Floyd, Pike & Johnson
- Food City—Floyd, Pike & Johnson
- Speedway—Floyd, Pike & Johnson
- Rogers Autobahns
- Velocity Market
- Stanville IGA
- Martin IGA
- Highlands Regional Medical Center
- McDowell Hospital
- Our Lady of the Way Hospital
- Double Kwik Stores
- Exxon
- BP Stores
- Save-A-Lot
- Foodland
- Rite Aid
- Cardinal Marts
- Check-Point Food & Fuel
- and many other locations



X304

WITH 4-WHEEL STEER
STARTING AT \$3,499



**X728
Ultimate™**

Superior Performance.



**X540
Multi-Terrain™**
With Traction Assist.



JOHN DEERE

**GET DAD A JOHN DEERE.
DON'T PAY UNTIL NEXT YEAR.
NO INTEREST AND NO PAYMENTS FOR 12 MONTHS.†**

Get the power and results of a John Deere Select Series™ X304 Tractor, only at your John Deere dealer. **Top-rated** features include:

- 4-Wheel Steer
- The Edge™ Xtra Cutting System for a perfect cut
- iTorque™ Power System
- Fully welded heavy-gauge steel frame

Hurry! Offer only available until June 19th, 2006.

www.JohnDeere.com

BLACKBURN LAWN EQUIPMENT
202 CONN STREET
IVEL, KY
(606) 478-9881
RT 23 BETWEEN P-VILLE & P-BURG
SEE YOUR JOHN DEERE DEALER NOW!

†See Money Column. No interest and No Payments for 12 Months. Offer available May 18, 2006 through June 19, 2006 on all Select Series™ models. Subject to approved credit on John Deere Credit Financing Plan, a service of FPC Financial, L.C. Some restrictions apply. For consumer use only. After promotional period, finance charge will begin to accrue at 17.9% APR and is for qualified buyers. Monthly payments will be calculated based on 2% of the amount financed at 17.9% APR. A \$9.50 per month minimum may be required. Upon default the interest rate may increase to 18.9% APR. Other special rates and terms may be available, including installment financing and financing for commercial use. Available at participating dealers in the United States. See your dealer for details. Prices and savings in U.S. dollars. John Deere's green and yellow color scheme, the leaping deer symbol, JOHN DEERE and all other trademarks referenced above are trademarks of Deere & Company.

Morehead, Dugout Media partner in marketing effort

TIMES STAFF REPORT

MOREHEAD — Morehead State University Director of Athletics Brian Hutchinson has announced that the department has formed an important strategic partnership with Dugout Media to market, promote and brand Eagle Athletics. The division under Dugout Media will be known as

Eagles Sports Marketing. The agreement could extend through 2012.

"Dugout Media has proven through our earlier teamwork on the new msueagles.com and our athletics logos and marks that they are a multi-faceted and talented agency," said Hutchinson, a Louisa native. "They have also had tremendous success in event promotion, sales, and publications, and we

expect that to translate into nothing but positive results for Eagle Athletics.

"They'll represent us in corporate partnership sales efforts as well as assist us in continuing to develop the athletic brand as a championship entity through design and publications work. We couldn't be more excited to form this kind of alliance."

Former Eagle baseball standout

Scott Hacker is the President and CEO of Dugout Media.

"Our goal is to grow the popularity of MSU Athletics by creating unique ideas that are attractive to local and regional companies," Hacker said. "Given the incredible leadership team in place at MSU and the tremendous athletic and academic tradition at the University, we are

thrilled to represent the Eagle family as Eagle Sports Marketing for what we hope will be a long, long time."

Dugout Media (www.dugout-media.com) is a specialized sports marketing and sales firm with business integrated throughout youth and high school sports, Minor League Baseball and several other sport and related businesses.



Pictured are award-winners from the ALC boys' basketball camp. photo courtesy of Alice Lloyd College

Boys' All-Stars

Indiana 94, Kentucky 66

by STEVE HERMAN
ASSOCIATED PRESS

INDIANAPOLIS — Mike Conley made all his teammates look good, even without Mr. Basketball Greg Oden in the lineup.

With the 7-foot Oden watching from the bench, his right wrist in a cast from recent surgery, DeJovaun Sawyer-Davis scored 14 points and Conley had 14 assists to lead Indiana to a 94-66 victory over Kentucky on Saturday night. The win gave Indiana a sweep of this year's boys All-Star series.

Overshadowed by Oden on Lawrence North's three straight Indiana Class 4A championship teams, Conley reinforced his All-Star credentials with 11 points, six rebounds and two steals, controlling the tempo of the game whenever he was on the court. He also was named the game's MVP.

The 6-1 guard, who will remain Oden's teammate next season at Ohio State, had assists on six of Indiana's first 10 baskets, including back-to-back 3-pointers by Cole Holmstrom and Vaughn Duggins for a 22-11 lead. Kentucky, which never led, came close after Conley took his first break, pulling within 28-27 on a 3-pointer by Joshua Mack, but Conley returned and led a 22-4 run that put the game out of reach.

Conley hit a 3-pointer and a

reverse layup and assisted on two other baskets by Sawyer-Davis during that run. Two free throws by Sawyer-Davis with 10 seconds left in the first half gave Indiana a 43-31 lead at the break.

The Hoosiers completed their streak by scoring the first seven of the second half, including a fast-break layup by Conley and a 3-pointer by Andrew Warren off another assist by Conley. Kentucky pulled within 16 points but couldn't come any closer as Conley had assists on each of Indiana's next three baskets,

including two in a row by Duggins.

Indiana built the lead to 26 points midway through the period and 28 in the final seconds.

Harangody, Duggins and Holmstrom added 12 points each and Warren finished with 11 for Indiana. Kentucky was led by Tyler Wilkerson with 16 points and Robert Buckner with 11.

The victory was Indiana's 15th in the last 17 games and gave the Hoosiers a 77-41 overall lead in the series that began in 1940.

Girls' All-Stars

Indiana 75, Kentucky 63

by STEVE HERMAN
ASSOCIATED PRESS

INDIANAPOLIS — Indiana made Kentucky's All-Stars pay dearly for their mistakes.

Ashley Barlow had 17 points and 11 rebounds and Indiana forced 34 turnovers in a 75-63 victory over Kentucky on Saturday night, completing a two-game sweep of their annual girls All-Star series.

Amber Harris added 15 points and six blocked shots and Dee Dee Jernigan had 10 points for Indiana.

Kentucky was led by Miss Basketball Arnika Brown with 13 points and 17 rebounds.

Both teams shot poorly most of the game and Kentucky dominated the boards, but the turnovers were the difference, leading to 27 points for Indiana.

Barlow, who played at Indianapolis Pike and is headed for Notre Dame in the fall, had 13 points in the first half, but Indiana blew a 12-point lead and led by only five points at the break. Kentucky hit its first two baskets of the second half and twice pulled within one point before a 10-point run put Indiana in control.

Harris, Indiana's 6-foot-5 Miss Basketball from Indianapolis North Central, had five points during that

streak, and Kentucky came no closer than eight points the rest of the game.

A free throw and basket by Melanie Thornton, two free throws by Barlow and two straight baskets by Amanda Stull pushed the lead to 61-46, and Indiana took its biggest lead minutes later at 67-50 on free throw by FahKara Malone.

Kentucky outrebounded Indiana 48-35, but its big advantage was offset by its repeated turnovers, especially in the first half.

Brown had 13 rebounds in the opening period, but she had four of Kentucky's 15 errors that led to 12 early points by Indiana.

A 3-point basket by Audrey McDonald broke a 6-6 tie, then Barlow had Indiana's

next seven points as the Hoosier team began pulling away. Another basket by Barlow and one by Melissa Lechlitner gave Indiana its biggest lead of the first half at 28-16 before Kentucky came back in the closing minutes.

Two free throws by Amber Norton and one by Meredith Marsh pulled Kentucky within six, and after Malone hit one of two free throws for Indiana, a basket by Kentucky's Laquisha Wharton made it 31-26 at the half.

Indiana's victory was its sixth in the past seven games and gave it an overall 34-28 lead in the annual series. In the two games this year, including last week's 71-64 Indiana win at Bowling Green, Kentucky had 59 turnovers.

NCAA tourney may expand

THE ASSOCIATED PRESS

INDIANAPOLIS — In a perfect world, college basketball coaches would nearly double the size of the 65-team NCAA men's tournament field. Realistically, they'd accept a smaller victory.

Motivated in part by George Mason's remarkable Final Four run last season, coaches will urge the NCAA to

expand its most lucrative championship event during the men's and women's basketball committee meetings in Orlando, Fla., this week.

Jim Haney, executive director of the National Association of Basketball Coaches, proposed the 128-team field in part because postseason bids may help coaches keep their jobs.

World of Wellness
Detoxify your body with:
Colonics, Infrared Sauna,
Oral and rectal chelation

- Thai Deodorant Stones
- Oxyfresh mouth rinse
- Epicare facial hair remover

Open Tues.-Sat.
10 a.m.-5 p.m.

**433 PINE RIDGE • HAROLD, KENTUCKY
606-478-4745**

PSYCHIATRIC CENTER INC.

Jay V. Narola, M.D.
is now accepting new patients
for psychiatric treatment.

Most insurances are accepted, including
Medicare, UMWA, and KY, WV, and VA Medicaid.

No referral required.

For an appointment, please call 606-432-7233.
Evening and Saturday appointments may be available

**Found the perfect home for your family?
Now get the perfect loan... We're here for you.**

1st Commonwealth Bank Member FDIC
Toll Free 877-886-6777 • www.myfcb.com

| | |
|---|---|
| <p>Prestonsburg (606) 886-2321 Robert Allen Tim Deskins Jennifer Bates Tommie Layne Sandy Boggs Tyrone Martin Peggy Centers Linda Rose</p> <p>Betsy Layne (606) 478-9596 Yvonna Robinson</p> <p>Martin (606) 285-3266 Judy Bailey</p> <p>Pikeville (606) 437-1619 Tom Griffin</p> | <div style="border: 2px solid black; padding: 10px; width: fit-content; margin: 0 auto;"> <p>APR*</p> <ul style="list-style-type: none"> • No bank fees • Fixed rate • No points </div> |
|---|---|

* For qualified borrowers a fixed rate of 6.29%/6.42% APR (Annual Percentage Rate) is available for 60-months. Borrowers must have automatic transfer for monthly loan payments. Offer is subject to normal credit approval and rate could vary. Rate subject to change after 60-months. Offer applies to owner occupied property only and financing is available up to 85% loan-to-value. Monthly payment example on a \$50,000 60-month loan with a 15-year amortization: 39 payments at \$432.38 then one \$38,705.79 balloon payment. Property insurance and title insurance required. APR accurate as of June 12, 2006. Offer good through July 31, 2006.

Tyrone Martin-Jennifer Bates-Tom Griffin-Tommie Layne Robert Allen-Sandy Boggs-Tim Deskins-Peggy Centers-Greg Wilson

Naveed Ahmed, MD,
Board Certified Neurologist/
Spinal Cord Injury Medicine

Dr. Naveed Ahmed, Board Certified Neurologist, has been a member of the medical staff at Highlands Regional Medical Center since 1998. Dr. Ahmed performs diagnostic evaluation of headaches, Parkinson's and Alzheimer's diseases. As a neurologist, he also specializes in the treatment of strokes, multiple sclerosis, nerve injury, neck and back pain. Dr. Ahmed has two convenient locations, Highlands Clinic Prestonsburg, on the 1st, 2nd, & 4th Fridays each month, and Highlands Clinic Paintsville, on the 3rd Friday of each month.

**To schedule an appointment, please call
606-432-5550**

HIGHLANDS REGIONAL
The Medical Center of Eastern Kentucky sm
A Subsidiary of Consolidated Health Systems
HRMC 886-8511 www.hrmc.org

Gordon earns road racing victory

by MIKE HARRIS
ASSOCIATED PRESS

SONOMA, Calif. — Jeff Gordon called crew chief Steve Letarte with two pieces of important news Sunday morning.

"I told him, 'Steve, I'm engaged and we're going to win today.'"

Gordon, who let the world know Sunday that he and long-time girlfriend Ingrid VandeBosch are planning to marry at some as yet unspecified date, also made good on his promise to Letarte, leading a race-high 44 of 110 laps at Infineon Raceway on the way to a record ninth road racing win.

"I can't even describe the emotions of winning today because it's been a while," Gordon said after parlaying patience and a fast car into his 74th NASCAR victory, but his first since last October at Martinsville. "It's a relief."

"It's so important to get that first win because, as the season goes on, you just feel more and more pressure," added the four-time NASCAR champion.

NASCAR's top "Road

Warrior" started 11th in the 43-car field and took the lead for the first time on lap 49. He went on to earn his fifth victory on the picturesque wine country circuit.

Gordon said he choked up in the car after taking the checkered flag.

"You know, I guess it suddenly hit me everything that was going on," Gordon said. "I had gone 30 days without telling anybody about the engagement, so I had been holding that in, and it's been a long time since we got that last win. Everything all just came together this weekend."

Perhaps most important, the victory also vaulted Gordon back into the top 10 in points with just 10 races until the Chase for the Nextel Cup championship begins. The top 10 drivers in the points after the 26th race of the season are eligible for the 10-race playoff.

Last year, Gordon struggled, failing to qualify for the Chase, and switched crew chiefs, with Letarte replacing Robbie Loomis for the last 10 races. Gordon promised his fans and the team he was going to bounce back, but they

went 16 races into the 2006 season before getting that first victory, only the third time since he came into NASCAR's top series full-time in 1993 that Gordon has gone that long without a win.

This latest one didn't come easy, either.

Two-time series champion Terry Labonte grabbed the lead for a while with a slick fuel strategy, but Gordon was able to hunt NASCAR's "Iceman" down, regain the lead on lap 88 and eventually pull away for his first Sonoma win since June 2004.

"Man, I didn't know if we were ever going to win another one of these races. I knew this team was something special, we just haven't had a chance to really show it," he added. "They gave me such an awesome race car this weekend that I had to get them this win. If we didn't win with this car, we can't ever win."

Labonte, driving this week for the first-year Hall of Fame Racing team co-owned by former Dallas Cowboys quarterback Roger Staubach and Troy Aikman, pitted for the final time on lap 60 and found himself in the lead on lap 71

after all the other leaders made their final stops.

Gordon was about 12 seconds behind Labonte after his pit stop on lap 70. With Labonte conserving fuel in an effort to make it to the end, Gordon steadily cut into the margin, finally passing Labonte with a strong inside move on the hairpin 11th-turn.

Three late caution flags helped Labonte save fuel and kept the field bunched up. After a six-car crash on lap 105 brought out the second red flag of the race to allow for a cleanup — this one for 13 minutes — Labonte and the rest of the contenders got one last shot at Gordon.

But the No. 24 Hendrick Motorsports Chevrolet was just too strong. Gordon took the green flag for the start of lap 108 and pulled away. Ryan Newman finally got past Labonte for second place on lap 109, finishing 1.25 seconds — about eight car-lengths — behind the winner.

Greg Biffle finished fourth, followed by pole-winner Kurt Busch, Carl Edwards and Jeff Burton.

"We should have been second but I didn't get my tires

good and clean after that last red flag," said Labonte, who earned his nickname with a cool, quiet demeanor that paid off again on Sunday. "I didn't want to use too much gas. It took me a couple of laps to get going and the 12 car (Newman) got me."

Labonte, who plans to retire from the cockpit at the end of this season, ran only nine races last year and has run 10 of 16 this year, splitting time between Hall of Fame Racing and the Hendrick team. This was the first top five finish for the 49-year-old Labonte since winning the second race at Darlington in 2003.

The victory by Gordon broke a string of three straight road race victories for Tony Stewart, who had another

unlucky day. The defending race champion and reigning Nextel Cup champion, who was knocked out of last week's race at Michigan, overcame a drive-through penalty for speeding on pit road Sunday and appeared strong enough to contend for another win until he lost a cylinder late in the race. He wound up 28th.

Series leader Jimmie Johnson, Gordon's teammate, survived a spin to finish 10th and increased his lead over Matt Kenseth — 17th on Sunday — from 74 to 101 points. Gordon jumped from 11th to eighth in the standings, while Stewart fell from sixth to seventh, 26 points ahead of Gordon heading into next Saturday's race at Daytona.

Tabron, Burnquist win Dew Action Sports Tour events

THE ASSOCIATED PRESS

LOUISVILLE — Simon Tabron won the BMX Vert competition and Bob Burnquist took the Skateboard Vert title Sunday during the final day of competition in Dew Action Sports Tour's season-opening Panasonic Open at the Kentucky Expo Center.

The 32-year-old Tabron, from Britain, successfully completed an alley-oop, no-handed 540, helping him earn

a score of 94.75 during his first run to edge 2005 BMX Vert champion Jamie Bestwick. Bestwick, also from Britain, came back after recent neck surgery to place second with a score of 93.50. Kevin Robinson was third.

"I'm very grateful for this win," Tabron said. "I've been working hard and trying new things."

In Skateboard Vert, the 29-year-old Burnquist, from Brazil, claimed his first Dew

Tour victory with a score of 92.00 on his first run. Burnquist finished the 2005 season in fourth place overall. Placing second was Bucky Lasek, last season's Skateboard Vert champion, with a score of 91.00. Andy Macdonald was third.

Highlighting Burnquist's winning run was his execution of a switch backside air over the channel on the vert ramp.

"It feels great to finally come out on top," Burnquist

said. "Most of the time this doesn't happen to me but I really felt solid today. I had an image in my head of what I wanted. So I have been working hard, adding more technical tricks and believe in myself."

Sunday's competition concluded the first stop on the five-city Dew Action Sports Tour that features skateboarding, BMX and freestyle motocross. Other Panasonic Open winners include Scotty Cranmer, BMX Park; Anthony Napoliton, BMX Dirt; Nate Adams, Freestyle Motocross; and Ryan Sheckler, Skateboard Park.

The next stop on the Dew Tour is the Right Guard Open in Denver.

MSU men's tennis adds top-five in-state player

TIMES STAFF REPORT

MOREHEAD — Morehead State University head tennis coach Kevin Fulton has announced that Tyler Worley, a top five in-state player from Louisville's Male High School, has completed admission requirements at Morehead State and will join the men's tennis team for the 2006-2007 season.

Worley has been ranked as high as fifth in the state and

plays number one singles for Male High School.

"I am extremely excited that Tyler is going to continue his education and tennis career here at Morehead State. I have known Tyler for quite some time and have seen him develop into one of the state's best talents," said Fulton, who recently completed his first season as the Eagles' and Lady Eagles' head coach. "I look for him to make an impact in the lineup right away during his

freshman year."

Worley has also made quite a name for himself on the junior tennis circuit, claiming titles in several tournament and winning a bronze medal at the 2005 National Junior Olympic Games.

He has also won the W. A. Gunther Championships, the Kentucky Country Day Fall Junior Championships, the Andy Schrecker Memorial Tournament, and the Blairwood Junior Championships.

Urgent news for people who took

SEROQUEL

Seroquel, an antipsychotic drug also known as Quetiapine, has been linked to diabetes, pancreatitis, diabetic ketoacidosis (DKA) and even death. If you or a loved one experienced any of these problems, call us now at 1-800-THE-EAGLE for a free consultation. We practice law only in Arizona, but associate with lawyers throughout the U.S.

GOLDBERG & OSBORNE
1-800-THE-EAGLE
(1-800-843-3245)
www.1800theeagle.com

Open 7 days a week

Kentucky Jetz

The thoroughbred of RC jet shows!

July 7-9, 2006

Labanon-Springfield Regional Airport, George J. Hoerber Field
620 Airport Lane, Springfield, Ky. 40033

The "Can't Miss It" event of the summer!

- Great radio-controlled jet action! Opens 9 a.m. daily!
- Skydivers with smoke trails and flags will officially open the show!
- Daily half-time shows featuring Silent Wings glider aerobatics!
- Daily Lewis "The General" Patton demonstrations!
- Family entertainment. Lots for adults & children!
- Vendors exhibiting the latest in RC jet products!
- Daily full scale fighter high-speed fly-by!

www.visitlebanonky.com

E-mail: visitlebanonky@alltel.net
Phone: 270.692.0021

AMT USA Kentucky

BRANDON KINZER MOTORSPORTS JULY SCHEDULE

| | |
|------------|--|
| July 1 | at 201 Speedway (Battle of the Bluegrass, \$3,000-to-win) |
| July 7-8 | Off |
| July 10 | at Wythe (Va.) Raceway (Southern Nationals, \$3,500-to-win) |
| July 11 | TBA |
| July 12 | Off |
| July 13 | at Lavonia (Ga.) Speedway (Southern Nationals, \$3,500-to-win) |
| July 14 | at Modoc (S.C.) Speedway (Southern Nationals, \$3,500-to-win) |
| July 15 | at Cherokee Super Speedway (Southern Nationals, \$3,500-to-win) |
| July 16 | at Rome (Ga.) Speedway (Southern All-Stars, \$5,000-to-win) |
| July 17 | at Winchester (Tenn.) Speedway (Southern Nationals, \$3,500-to-win) |
| July 18 | at Cleveland (Tenn.) Speedway (Southern Nationals, \$3,500-to-win) |
| July 19 | Off |
| July 20 | at Tri-County Race Track (Southern Nationals, \$3,500-to-win) |
| July 21 | at Volunteer Speedway (Southern Nationals, \$3,500-to-win) |
| July 22 | at Tazewell (Tenn.) Speedway (Southern Nationals, \$5,000-to-win) |
| July 28-29 | Off |

Johnson County Cal Ripken 9-10, 11-12 All-Stars announced

TIMES STAFF REPORT

PAINTSVILLE — The Johnson County Cal Ripken All-Stars have been announced. The 9-10-year-old All-Stars are Nick McKenzie, Bo Robbins, Jared Wheeler, Austin Staniford, Corey Fraley, Zac Slone, Patrick Rice, Trent Arrowood, Quade Ward, Alex Castle, Austin McCarty, Chaynse Hill, Brady Burke, Brent Gooding and Braxton Hensley.

Manager Randy McCarty will guide the 9-10-year-old All-Stars.

The 11-12-year-old All-Stars are Chase Blevins, Tanner Blevins, A.J. Hamilton, Ross Sanor, Jimmy Preston, Jordan Ray Young, Garrett Lemaster, Aaron Gourdouze, Dustin Hayden, Logan Simpkins, Shane Hall, Kasi Watson, Tim Miller, Seaton Hall and Chris Hunter.

Manager Darrick Preston will guide the 11-12-year-old All-Stars.

The Johnson County Youth Baseball/Softball League will host pool parties at the Paintsville City Pool for all players during the upcoming weekend. T-ball and Rookie division players will have their pool party on Friday. Players from the Minor, Major, Babe Ruth and softball divisions will have their party on Saturday.

People know Pueblo for its...

Snazzy Web Site? (www.pueblo.gsa.gov)

Famous Hot Salsa?

In Pueblo, the free government information is also hot. Dip into the Consumer Information Center web site, www.pueblo.gsa.gov. Or call toll-free 1-888-8 PUEBLO to order the Catalog. Sorry, salsa not available through our web site or Catalog.

U.S. General Services Administration

PSA

IT'S YOUR MONEY!

Cash • Stocks • Dividends
Jewelry • Silver • Rare Coins
Much, much more!

The Kentucky State Treasury's UNCLAIMED PROPERTY program has more than \$200 million in property that needs to be returned to its rightful owners. Some of it might be yours.

Visit our Web site to see if your name or your company's name is one of more than 200,000 in our database.

www.kytreasury.com

4 7 2 2

Or call 1-800-465-GRAB

COMMONWEALTH OF KENTUCKY
JONATHAN MILLER
KENTUCKY STATE TREASURER

SHERIFF'S NOTICE OF DELINQUENT TAXES

ALL FLOYD COUNTY TAXPAYERS:

As Sheriff of Floyd County, I am required by Kentucky State Law to advertise all delinquent tax claims to be offered for sale. The 2005 Property, Gas, and Oil delinquents will run in the June 28th, July 5th, and July 12th editions of *The Floyd County Times*. The delinquent tax claims will be offered for sale at the Floyd County Courthouse, Prestonsburg, Ky., on July 19th, 2006, at 10:00 a.m. If not paid before this date, a tax lien will be attached to your property.

Sincerely,
Sheriff John K Blackburn

FLOYD COUNTY SHERIFF DEPARTMENT
JOHN K BLACKBURN, SHERIFF
P.O. BOX 152, PRESTONSBURG, KY 41653
PHONE 886-6171/6711
TOLL FREE 1-800-834-5430
FAX # (606) 886-7973
TAX DEPARTMENT (606) 886-8965

| BILL# | NAME | TAX DUE |
|-------|---------------------------------|---------|
| 23 | ABSHIRE SHERRY | 132.37 |
| 24 | ACREE ULABON | 372.51 |
| 25 | ACREE ULABON T | 36.87 |
| 26 | ACTION OUTDOOR ADVERTISING INC | 72.69 |
| 35 | ADAMS ANGELINA & VERLINE JANKE | 180.11 |
| 65 | ADAMS J LEE & ALICE MAY | 54.79 |
| 73 | ADAMS JAMES E AND SHERIL L | 323.35 |
| 74 | ADAMS JAY LEE & LORETTA | 36.87 |
| 76 | ADAMS JOEY LEE | 30.92 |
| 112 | ADAMS SAMMY & DIANE | 362.76 |
| 116 | ADAMS THELMA N -ESTATE- | 126.77 |
| 127 | ADDINGTON REMUS N & TAMMY E | 227.86 |
| 142 | ADKINS BENNIE -ETAL- | 60.75 |
| 145 | ADKINS BOBBY ALLEN | 275.60 |
| 146 | ADKINS CASSIE B | 359.17 |
| 147 | ADKINS CHARLES & MAGDALINE | 378.27 |
| 149 | ADKINS CORBIT L JR & MELISSA | 180.11 |
| 150 | ADKINS DEECLES | 34.69 |
| 151 | ADKINS DIANE | 42.87 |
| 171 | ADKINS EVAN & GOLDIE | 25.23 |
| 173 | ADKINS GARY | 36.87 |
| 174 | ADKINS GARY & CLIFFORD & | 84.62 |
| 180 | ADKINS GEORGE | 20.16 |
| 183 | ADKINS GLENDA | 60.75 |
| 202 | ADKINS JASON & APRIL | 34.45 |
| 203 | ADKINS JEFF & LETHA | 203.98 |
| 204 | ADKINS JERRY | 60.75 |
| 207 | ADKINS JOHN EDWARD & GLENDA | 115.65 |
| 212 | ADKINS KATIE | 48.82 |
| 215 | ADKINS KIMBERLY | 72.69 |
| 216 | ADKINS LARRY & DIANNE | 323.38 |
| 217 | ADKINS LARRY JOE | 36.87 |
| 219 | ADKINS LEONA & BUDDY | 42.87 |
| 222 | ADKINS MARSHA | 84.62 |
| 223 | ADKINS MARSHA & ANGELA WALLACE | 108.49 |
| 229 | ADKINS MELVIN & MAGGIE | 192.06 |
| 230 | ADKINS MICHAEL R | 24.95 |
| 231 | ADKINS MICHAEL R | 84.62 |
| 238 | ADKINS NYOKIA | 42.87 |
| 248 | ADKINS RANDALL | 36.87 |
| 252 | ADKINS RICHARD -ESTATE- | 313.60 |
| 270 | ADKINS TAMI | 34.49 |
| 272 | ADKINS TAMMY | 60.75 |
| 273 | ADKINS TERESA | 108.49 |
| 283 | ADKINS VANESSA | 36.87 |
| 312 | ADKINS AMANDA & THOMAS MCNEIL | 257.73 |
| 316 | AKERS ANNA | 36.87 |
| 317 | AKERS ANNA FAYE & BENJAMIN M | 108.49 |
| 320 | AKERS APRIL | 144.31 |
| 329 | AKERS BRADLEY & ANDREA COLEMAN | 1146.99 |
| 332 | AKERS BRENDA | 108.49 |
| 352 | AKERS CHESTER | 247.82 |
| 353 | AKERS CHESTER | 72.69 |
| 362 | AKERS COLE RAY | 30.92 |
| 364 | AKERS CRAIG | 251.73 |
| 374 | AKERS DAVID | 701.74 |
| 377 | AKERS DENNIS R & PAULA HOWELL | 394.98 |
| 399 | AKERS EVAN & BONNIE | 168.19 |
| 400 | AKERS EVAN & LINDA | 383.04 |
| 414 | AKERS GREGORY & ASHLEY | 263.68 |
| 415 | AKERS GREGORY & ASHLEY | 203.98 |
| 416 | AKERS GREGORY LEE | 275.60 |
| 420 | AKERS HERMAN | 48.82 |
| 422 | AKERS HERSHELL & ESTA MAE | 449.89 |
| 426 | AKERS IDA | 48.82 |
| 429 | AKERS JACK ALLAN | 77.36 |
| 430 | AKERS JACQUELINE & RICK | 120.44 |
| 436 | AKERS JENNIFER | 37.09 |
| 437 | AKERS JESSE & JENNIFER | 442.72 |
| 455 | AKERS JOYCE | 377.71 |
| 457 | AKERS KATHY | 48.82 |
| 460 | AKERS KENNETH | 96.57 |
| 461 | AKERS KENNETH & ZELLA | 132.37 |
| 462 | AKERS KENNETH & ZELLA | 48.82 |
| 463 | AKERS KENNETH & ZELLA | 96.29 |
| 467 | AKERS KENNY | 42.87 |
| 481 | AKERS LENIX | 663.57 |
| 486 | AKERS LINDA ANN | 60.94 |
| 487 | AKERS LINDA ANN | 169.76 |
| 488 | AKERS LINDA ANN | 102.22 |
| 489 | AKERS LINDA ANN | 37.09 |
| 490 | AKERS LINDA ANN | 24.26 |
| 491 | AKERS LINDA SUE | 36.87 |
| 493 | AKERS LISA & EARL JR | 186.11 |
| 497 | AKERS LORETTA | 203.98 |
| 506 | AKERS MCKINLEY | 192.06 |
| 510 | AKERS MICHAEL T OR BROOKSIE | 347.22 |
| 512 | AKERS MILDRED | 203.98 |
| 527 | AKERS OTIS E & LINDA | 32.11 |
| 528 | AKERS OTIS E & LINDA | 132.37 |
| 553 | AKERS SABRINA KAY | 180.11 |
| 554 | AKERS SABRINA KAY | 30.92 |
| 558 | AKERS SHEILA | 120.44 |
| 564 | AKERS STACY | 132.37 |
| 565 | AKERS STEVE JR | 36.87 |
| 566 | AKERS STEVEN | 192.06 |
| 570 | AKERS TENA | 82.23 |
| 571 | AKERS TERESA & CHARLES D | 299.48 |
| 579 | AKERS TIM | 263.68 |
| 584 | AKERS TRACY | 42.87 |
| 585 | AKERS TRACY | 400.96 |
| 603 | ALBRIGHT CHARLES & DELANA | 72.69 |
| 612 | ALLEN ANTHONY V | 23.74 |
| 613 | ALLEN ANTHONY V | 570.79 |
| 617 | ALLEN BARRON LYNN & MACHELLE M | 1123.12 |
| 636 | ALLEN CHRISTOPHER & | 753.07 |
| 647 | ALLEN DANNY | 36.87 |
| 649 | ALLEN DANNY L | 97.77 |
| 682 | ALLEN FREIDA & CHARLES | 60.75 |
| 695 | ALLEN GOLDIE -HEIRS- | 102.90 |
| 708 | ALLEN JAMES BRYAN & SUSAN | 502.41 |
| 740 | ALLEN JEWELL | 347.22 |
| 746 | ALLEN JOHN R & JEANETTE TACKETT | 330.52 |
| 753 | ALLEN KAREN & JIMMY CRUM | 1094.47 |
| 754 | ALLEN KATIE LEE | 24.97 |
| 762 | ALLEN LAND AND DEVELOPMENT | 414.71 |
| 763 | ALLEN LAND AND DEVELOPMENT | 192.06 |
| 766 | ALLEN LISA | 1087.30 |
| 773 | ALLEN MARILYN | 42.87 |
| 781 | ALLEN MELISSA G | 156.24 |
| 785 | ALLEN MICHAEL & NORMA | 120.44 |
| 787 | ALLEN MICHAEL R & NORMA J | 418.85 |
| 833 | ALLEN S G MRS -ESTATE- | 132.37 |
| 838 | ALLEN SHERMAN & PHYLLIS | 36.87 |
| 842 | ALLEN SONIA N | 192.06 |
| 850 | ALLEN SUSAN R & JAMES B | 609.84 |
| 876 | ALLEN WILL -ESTATE- | 168.19 |
| 886 | ALLEY DANNY | 227.86 |

| | | | |
|------|----------------------------------|-------------------------------------|---------|
| 890 | ALLEY MONICA | P O BOX 375 | 48.82 |
| 923 | ALYS FRALEY INC | 579 WEST COURT ST | 86.58 |
| 932 | AMBURGEY STEPHEN A & EDWINNA F | #1 DOCK ALLEN BRANCH | 192.06 |
| 933 | AMBURGEY STEVE & EDWINNA | 2219 WILSON CREEK RD | 371.11 |
| 940 | AMERICAN GENERAL HOME EQUITY INC | | 979.88 |
| 944 | AMERICAN PAYMENT SYSTEMS INC | 4411 EAST JONES BRIDGE RD | 26.72 |
| 948 | AMEY MARY HELEN JANE | C/O MICHAEL MCKEE | 43.47 |
| 951 | ANDERSON BRENDA | 25067 KY RT 122 | 134.56 |
| 977 | ANDERSON RALPH & THELMA | P O BOX 45 | 27.61 |
| 983 | ANDERSON WANDA & CHESTER LUCAS | TWILLA & MARTIN FRASURE | 20.16 |
| 986 | ANDREWS DENVER H | P O BOX 2093 | 126.69 |
| 1048 | ARAMARK HEALTHCARE SUPPORT | SERVICES INC #1022 | 242.52 |
| 1049 | ARAMARK HEALTHCARE SUPPORT | SERVICES INC #2038 | 21.93 |
| 1069 | ARNETT FLORINE | C/O JIM ARNETT | 270.44 |
| 1071 | ARNETT GARLAND LEWIS JR | & LISA LYNN | 621.77 |
| 1075 | ARNETT MICHAEL & MARQUETA | 3692 RT 1086 | 394.98 |
| 1078 | ARNOLD SHARON & TIM | 2877 TOLER CREEK | 180.11 |
| 1104 | ATKINSON MITCHELL J & DENESE | P O BOX 432 | 134.17 |
| 1122 | AUXIER MICHAEL T & RAMONA KAY | C/O ROY & ANGELA COLLINS | 215.93 |
| 1175 | BAILEY BERTLE & BELINDA OWENS | P O BOX 781 | 36.87 |
| 1196 | BAILEY EVA J | HC 88 BOX 781 | 36.87 |
| 1215 | BAILEY JIM & LOU | GENERAL DELIVERY | 36.87 |
| 1217 | BAILEY JOE & LINDA | P O BOX 123 | 729.20 |
| 1221 | BAILEY KEITH | 572 HAYES BRANCH | 30.92 |
| 1234 | BAILEY RALPH LEETE | P O BOX 143 | 36.87 |
| 1256 | BAISDEN SANDY | C/O SANDY GARRETT | 198.03 |
| 1258 | BAKAY TIM & DEBBIE | C/O DEBBIE & CLAUDE ALLEN | 270.44 |
| 1259 | BAKER D C | 7022 KY RT 550 | 66.74 |
| 1260 | BAKER D C | 7022 KY RT 550 | 60.75 |
| 1261 | BAKER DONALD J & GWEN | 400 NORTH HOUSTON STREET | 19.44 |
| 1262 | BAKER ERSIE MAE | P O BOX 532 | 31.28 |
| 1269 | BAKER NITA J & STEVE WATSON | 3899 CHARITY DRIVE | 108.49 |
| 1277 | BALANGER JAMES | MINNIE KY 41651 | 227.86 |
| 1282 | BALDRIDGE CARL & LINDA BOWLING | 82 GEORGE BRANCH | 215.93 |
| 1287 | BALDRIDGE EARL JR ETAL | C/O LINDA BOWLING | 311.90 |
| 1292 | BALDRIDGE GYPSIE -ESTATE- | C/O SARAH K MOORE EXEC | 72.96 |
| 1295 | BALDRIDGE HAROLD JR & TERESA | 217 WEST GARRETT ROAD | 394.98 |
| 1313 | BALDRIDGE RUBY | C/O JOYCE JARRELL | 36.87 |
| 1314 | BALDRIDGE SANDRA & JOHNNY | 1144 MEADOWS BRANCH | 36.87 |
| 1321 | BAMER SIDNEY JANE BAILEY | C/O SIDNEY JANE BAILEY | 203.98 |
| 1322 | BAMER STANLEY & BLANCHE ESTATE | P O BOX 51 | 36.87 |
| 1323 | BANK OF NEW YORK AS TRUSTEE | C/O SELECT PORTFOLIO SER INC | 747.12 |
| 1335 | BANKS JERRY | 649 SAGE ALLEN BR | 371.11 |
| 1340 | BANKS RALPH S & VELMA | P O BOX 347 | 60.75 |
| 1349 | BARBER DAVID A | 2980 KY 321 | 120.64 |
| 1350 | BARBER DAVID A & MARGO | 2980 KY 321 | 2801.93 |
| 1351 | BARBER DAVID A & MARGO | 2980 KY 321 | 227.53 |
| 1353 | BARIL EDNA M | 458 DODSON BR | 20.16 |
| 1354 | BARKAN SANDRA MERRITT | 4625 HAGEN DRIVE | 185.98 |
| 1357 | BARKER JOHN & ERIC SCOTT | 78 ANNIE LANE | 36.87 |
| 1370 | BARNETT CASSELL | 380 MAIN STREET | 108.49 |
| 1371 | BARNETT DELMER | 1094 GOOSE CREEK ROAD | 36.87 |
| 1388 | BARNETT NELCE | P O BOX 697 | 132.37 |
| 1396 | BARNETT STEVE & SHARON | 325 S ROBERTS DRIVE | 180.34 |
| 1404 | BARNETTE MARY LOU | 33 CHARBY HOLLOW | 1525.35 |
| 1405 | BARNETTE MARY LOU | P O BOX 1589 | 3413.35 |
| 1407 | BARNETTE MARY LOU | P O BOX 1589 | 221.91 |
| 1429 | BARTLEY RONALD GLEN | P O BOX 115 | 72.69 |
| 1439 | BARTRUM WALTER | P O BOX 792 | 48.82 |
| 1440 | BARTRUM WALTER & LINDA | P O BOX 792 | 729.20 |
| 1441 | BARTRUM WALTER & LINDA | P O BOX 792 | 466.60 |
| 1459 | BATES DREAMA JANEASE | P O BOX 41 | 173.91 |
| 1473 | BATES PAMELA MARTIN | 542 JEFFERSON RD | 72.98 |
| 1479 | BAUER LEAH | 1003 NORTH MAIN STREET | 60.75 |
| 1485 | BAY ACQUISITION LLC | 777 S FLAGLER DR STE 800 WEST TOWER | 2694.67 |
| 1490 | BAYES WILLIAM & TARA | 845 LEFT FORK ABBOTT CREEK | 275.60 |
| 1494 | BAYS CARL D | 256 POTTS BRANCH | 42.87 |
| 1510 | BAYS MARY L | 819 LEFT FORK ABBOTT | 227.86 |
| 1511 | BAYS MARY L | 819 LEFT FORK ABBOTT | 132.37 |
| 1512 | BAYS PATRICIA | P O BOX 1561 | 490.47 |
| 1513 | BAYS PATRICIA | P O BOX 1561 | 156.24 |
| 1521 | BAYS WILLIAM & CONNIE | 845 LEFT FORK ABBOTT CREEK | 72.69 |
| 1523 | BAYS WILLIAM & CONNIE | 845 LEFT FORK ABBOTT CREEK | 36.87 |
| 1524 | BAYS WILLIAM D | 845 LEFT FORK ABBOTT CREEK | 156.24 |
| 1574 | BENTLEY BELINDA | 2413 EASTWAY DR | 944.30 |
| 1581 | BENTLEY CHARLES | 184 OLGA HOLLOW | 36.87 |
| 1595 | BENTLEY DELORES JEAN HOPKINS | P O BOX 236 | 490.47 |
| 1596 | BENTLEY DELORES JEAN HOPKINS | P O BOX 236 | 60.75 |
| 1599 | BENTLEY DONNA M | 1301 ALTA AVE #B | 394.98 |
| 1633 | BENTLEY JASON & JESSICA | 320 KY RT 1100 EAST | 406.92 |
| 1638 | BENTLEY JODY D | 7849 KY RT 979 | 209.98 |
| 1639 | BENTLEY JOHN | P O BOX 106 | 24.95 |
| 1649 | BENTLEY KATHY | P O BOX 3 | 132.37 |
| 1652 | BENTLEY KENNETH LEE | & DEBRA LEE | 556.14 |
| 1661 | BENTLEY LOYDEAN | 2323 KY RT 3380 | 174.26 |
| 1681 | BENTLEY ORVILLE DOUGLAS | 691 FRASURE BRANCH ROAD | 42.87 |
| 1690 | BENTLEY RICKY D & MELISSA | P O BOX 191 | 96.57 |
| 1703 | BENTLEY TERESA LYNN | P O BOX 16 | 126.41 |
| 1704 | BENTLEY TERESA LYNN | P O BOX 16 | 132.37 |
| 1706 | BENTLEY THELMA | 1997 HITE ROAD | 557.32 |
| 1707 | BENTLEY THELMA | 1997 HITE ROAD | 490.47 |
| 1742 | BEVERLY MONNIE RIE | P O BOX 38 | 609.84 |
| 1746 | BEVERLY MAY -ESTATE- | C/O MAY OLSZEWSKI | 157.23 |
| 1748 | BEVERLY TILDEN -ESTATE- | C/O VINA BEVERLY | 45.91 |
| 1749 | BEVINS BROOKSIE | 158 CABIN KNOLL RD | 299.48 |
| 1750 | BEVINS DWAYNE | P O BOX 56 | 36.87 |
| 1752 | BEVINS GARY | 71 CONN ST | 102.54 |
| 1753 | BEVINS GARY & LINDA | P O BOX 218 | 1230.78 |
| 1807 | BIG SANDY AUTOMOTIVE GROUP INC | P O BOX 101 | 381.17 |
| 1809 | BIG SANDY MORTGAGE CO INC | C/O VIRGIL JOHNSON | 21.51 |
| 1832 | BINGHAM AARON JASON & | CARLEY JEWELL BINGHAM | 609.84 |
| 1844 | BIRCHFIELD RICK | MARTIN KY 41649 | 73.29 |
| 1847 | BISHOP CAROLYN ANN | P O BOX 235 | 23.74 |
| 1848 | BISHOP DARLENE | 71 CONN ST | 621.77 |
| 1850 | BISHOP DWAYNE & CAROLYNE | 817 KY RT 3380 | 114.49 |
| 1853 | BISHOP KEVIN R | 176 JOCKEY HOLLOW | 168.19 |
| 1862 | BLACKBURN ALBERTA | P O BOX 96 | 20.16 |
| 1863 | BLACKBURN ALBERTA | P O BOX 96 HIGHWAY 122 | 90.61 |
| 1865 | BLACKBURN AMANDA MARIE -ETAL- | P O BOX 42 | 526.28 |
| 1866 | BLACKBURN AMANDA MARIE -ETAL- | P O BOX 42 | 108.49 |
| 1867 | BLACKBURN AMANDA MARIE -ETAL- | P O BOX 42 | 36.87 |
| 1868 | BLACKBURN ANGIE | C/O BRADIS LAFFERTY | 233.85 |
| 1875 | BLACKBURN BOBBY JO | P O BOX 165 | 347.22 |
| 1876 | BLACKBURN CARMEN & CHAROLETTE | JARRELL | 120.44 |
| 1880 | BLACKBURN CHRISTOPHER RAY | P O BOX 042 | 24.95 |
| 1881 | BLACKBURN COLONEL J & CLEMATIS | C/O ORVILLE BLACKBURN | 84.62 |
| 1886 | BLACKBURN CURTIS & JAMIE | 10 POPLAR STREET | 169.61 |
| 1887 | BLACKBURN CURTIS D | P O BOX 187 | 72.69 |
| 1889 | BLACKBURN CURTIS T | 30 POPLAR ST | 60.75 |
| 1893 | BLACKBURN DONNA | 65 ADKINS ROAD | 132.37 |
| 1915 | BLACKBURN GLENNETH C | 538 CLARK BRANCH ROAD | 490.47 |
| 1920 | BLACKBURN HELEN JEAN ESTATE | C/O LINDSAY BLACKBURN | 24.95 |
| 1921 | BLACKBURN IRVONNA | 105 WELLS DR APT 20 | 50.55 |
| 1943 | BLACKBURN KEVIN J & RHONDA L | 57 HOLBROOK VILLAGE | 287.55 |
| 1944 | BLACKBURN KRISTY L | & JAMES R MEADOWS | 213.54 |
| 1952 | BLACKBURN LESLIE & WHITNEY | 41 ADAMS DRIVE | 120.44 |
| 1963 | BLACKBURN MELISSA | 876 HIGHLAND AVE | 54.79 |
| 1964 | BLACKBURN MICHAEL | P O BOX 182 | 24.95 |
| 1965 | BLACKBURN MICHAEL DWAYNE | 90 SHADY LANE | 108.49 |
| 1969 | BLACKBURN OTTIS WAYNE | TEDDY LEE & DONALD RYAN | 21.35 |
| 1970 | BLACKBURN RANDALL & AMY | P O BOX 188 | 430.79 |
| 1971 | BLACKBURN RANDALL & AMY | P O BOX 188 | 108.49 |
| 1979 | BLACKBURN RONALD W & DELILAH L | PO BOX 22 | 67.91 |
| 1987 | BLACKBURN TERESA | 100 PATS LN | 180.11 |
| 1988 | BLACKBURN TERRY | PO BOX 236 | 203.98 |
| 1994 | BLACKBURN TROY | 536 CLARKS BRANCH ROAD | 55.98 |
| 1997 | BLACKBURN WAYNE & MELISSA | 876 SOUTH HIGHLAND AVE | 215.93 |
| 2014 | BLAIR CHRISTINE | P O BOX 1193 | 371.11 |
| 2036 | BLANKENSHIP BENNETT LEE | TEABERRY KY 41660 | 72.69 |
| 2040 | BLANKENSHIP BRIAN & SELENA & | EVERETT & CAROL BLANTON | 192.06 |
| 2052 | BLANKENSHIP EDWARD & IDA | 1012 KY RT 3380 | |

| | | | | | | | |
|------|-------------------------------|---------------------------|---------|------|-------------------------------|------------------------------|---------|
| 2144 | BLEVINS PORTY JR | 17 2ND STREET-TRAM | 156.24 | 3264 | BUTLERS AUTO SALES INC | P O BOX 1185 | 137.05 |
| 2145 | BLEVINS RICKY & MICHELLE | 822 WEST LITTLE GARNER | 108.49 | 3265 | BUTLERS AUTO SALES INC | P O BOX 1185 | 209.98 |
| 2148 | BLEVINS RUFUS | P O BOX 105 | 96.57 | 3275 | C E P CUTTING EDGE PARTNERS | HIGH WALL MINING CONTRACTORS | 227.86 |
| 2162 | BLUE RIBBON ENTERPRISES INC | KENTUCKY FRIED CHICKEN | 442.07 | 3288 | CALDWELL IRENE | 4288 KY RT 3379 | 418.85 |
| 2163 | BLUE RIVER CONSTRUCTION LLC | 550 COW CREEK | 34.70 | 3296 | CALDWELL LON | GENERAL DELIVERY | 132.37 |
| 2192 | BOLDEN CHARLES MICHAEL | 4699 TOLER CREEK ROAD | 42.87 | 3297 | CALDWELL LOREN WAYNE | P O BOX 961 | 198.03 |
| 2194 | BOLDEN KENNETH R | 98 LONE OAK COURT | 233.85 | 3298 | CALDWELL MARY | HC 78 | 72.69 |
| 2195 | BOLDEN PHYLLIS | 3356 TOLER CREEK | 54.79 | 3300 | CALDWELL VIRGINIA & LARRUE | RT 1426 BOX 3813 | 269.65 |
| 2197 | BOLAN ANTHONY | 2771 TOLER CREEK | 60.75 | 3312 | CALHOUN EDMONA | P O BOX 211 | 430.79 |
| 2201 | BOLAN MARSHA A | 840 ABBOTT MOUNTAIN ROAD | 717.26 | 3317 | CALHOUN HENRY | 2061 LEFT FORK ABBOTT | 84.62 |
| 2212 | BOLLING STELLA | 5495 WEST MTN PARKWAY | 132.37 | 3327 | CALHOUN OLLIE | 1092 ROUGH & TOUGH | 490.47 |
| 2242 | BOW JERRY THOMAS & BARBARA C | P O BOX 134 | 2400.33 | 3331 | CALHOUN ROSELLE | C/O LONNIE & BRENDA COOTS | 156.24 |
| 2246 | BOWENS ELMER JR | P O BOX 971 | 251.73 | 3338 | CALHOUN WALLACE & CONNIE | 325 WILLIS BR RD | 557.32 |
| 2248 | BOWENS WILMA RUTH & JAMES H | 25 L DOTSON BRANCH | 275.60 | 3339 | CALHOUN WANDA | 107 STATION BRANCH | 72.69 |
| 2256 | BOWLING DAVID | 86 BURCHETT TRAILER PARK | 36.87 | 3362 | CAMPBELL CHRIS & SUSAN | 1607 LEFT FRK ABBOTT CRK | 776.95 |
| 2257 | BOWLING DAVID | 82 GEORGE BRANCH | 48.82 | 3363 | CAMPBELL CLINTON RAY | 9746 KY RT 1428 | 609.84 |
| 2258 | BOWLING DAVID | 82 GEORGE BRANCH | 138.36 | 3366 | CAMPBELL DAVE | 121 DODSON BRANCH | 20.16 |
| 2259 | BOWLING DAVID & LINDA | 82 GEORGE BRANCH | 354.35 | 3367 | CAMPBELL DAVE | 121 DODSON BRANCH | 108.49 |
| 2260 | BOWLING DAVID & LINDA | 82 GEORGE BRANCH | 299.48 | 3388 | CAMPBELL JAMES | 413 BLUE RIVER BR | 254.73 |
| 2263 | BOWLING DAVID L & LINDA J | 82 GEORGE BRANCH | 84.62 | 3394 | CAMPBELL JOE -ESTATE- | C/O LYNN CAMPBELL BOYD | 312.18 |
| 2268 | BOWLING DONALD R & JACQUELINE | 280 LEATHER WOOD LANE | 1201.90 | 3396 | CAMPBELL JOHN WESLEY & LISA | RENEE | 84.62 |
| 2271 | BOWLING LINDA | 100 GEORGE BRANCH | 1206.67 | 3397 | CAMPBELL JOHN WESLEY & LISA | RENEE | 180.11 |
| 2274 | BOWLING LONZO & RAMONA | P O BOX 67 | 2587.40 | 3403 | CAMPBELL LENVIL RAY & CARRIE | 7706 STATE ROAD FORK | 24.95 |
| 2275 | BOWLING LONZO & RAMONA | P O BOX 67 | 227.53 | 3433 | CAMPBELL WILL -ESTATE- | C/O ELZIE CAMPBELL | 143.14 |
| 2276 | BOWLING LONZO & RAMONA | P O BOX 67 | 978.40 | 3451 | CANTRELL SANDRA | P O BOX 155 | 132.37 |
| 2277 | BOWLING LONZO & RAMONA | P O BOX 67 | 1032.04 | 3452 | CANTRELL TIMOTHY M | P O BOX 155 | 108.49 |
| 2278 | BOWLING LONZO & RAMONA | P O BOX 67 | 399.16 | 3459 | CAPOBIANCO MATHEW & TAMMY | HOLBROOK | 158.63 |
| 2279 | BOWLING LONZO & RAMONA | P O BOX 67 | 2029.61 | 3475 | CARPENTER VIRGINIA | P O BOX 84 | 132.37 |
| 2280 | BOWLING LONZO & RAMONA | P O BOX 67 | 2694.67 | 3476 | CARPENTER VIRGINIA | P O BOX 84 | 287.55 |
| 2282 | BOWLING RAMONA KAY & LONZO J | 1048 RIVERVIEW DRIVE | 956.94 | 3479 | CARR GARY & MARQUETIA | 2383 KY RT 1428 | 132.37 |
| 2287 | BOYD AMANDA & DEMARCUM | HENDERSON | 335.30 | 3480 | CARR GARY EDWARD | 2383 KY RT 1428 | 490.47 |
| 2288 | BOYD ANDY & ARDENNA | P O BOX 137 | 102.54 | 3485 | CARR JULIA | 97 BURCHETT MOBILE HOME PARK | 72.69 |
| 2294 | BOYD ARLIE & EMOGENE | HC 74 BOX 650 | 318.86 | 3488 | CARR LUM JR | 9976 KY RT 1428 | 347.22 |
| 2295 | BOYD ARTHUR | P O BOX 36 | 371.41 | 3489 | CARR LUM JR | 9976 KY RT 1428 | 318.59 |
| 2314 | BOYD CLYDE & HENRIETTA | P O BOX 381 | 36.87 | 3490 | CARR WINSTON | HC 66 BOX 1295 | 371.11 |
| 2331 | BOYD EMOGENE | HC 74 BOX 845 | 203.98 | 3491 | CARR WINSTON & LORETTA | C & M CARPET | 371.11 |
| 2349 | BOYD JAMES | P O BOX 84 | 84.62 | 3498 | CARROLL ADRIAN | P O BOX 49 | 36.87 |
| 2350 | BOYD JAMIE & RENEE | 93 LEFT FORK TOLER CREEK | 490.47 | 3510 | CARROLL EVART DALE & DEBRA | P O BOX 646 | 144.31 |
| 2356 | BOYD JOHN & REBECCA -HEIRS- | C/O SIDNEY L BOYD | 82.94 | 3512 | CARROLL GARY | P O BOX 21 | 60.75 |
| 2357 | BOYD JOHN & SHIRLEY | P O BOX 64 | 84.62 | 3514 | CARROLL GORDON & PEARL | P O BOX 292 | 36.87 |
| 2358 | BOYD JOHN & SHIRLEY | P O BOX 64 | 490.47 | 3516 | CARROLL GREGORY D | P O BOX 498 | 36.87 |
| 2361 | BOYD JOHN ISRAEL | 508 HUNTS FORK | 108.49 | 3517 | CARROLL HIRAM | P O BOX 55 | 24.95 |
| 2362 | BOYD JOHN ISRAEL | 508 HUNTS FORK | 72.69 | 3518 | CARROLL IVAN & ETHEL | HC 84 BOX 53 | 325.22 |
| 2379 | BOYD MARY ALICE | HC 74 BOX 820 | 42.87 | 3520 | CARROLL JASON | 565 SPRADLIN BRANCH | 311.42 |
| 2394 | BOYD PATSY LUE | MELVIN KY 41650 | 23.74 | 3522 | CARROLL JOHN PAUL & MARLENE | P O BOX 156 | 144.31 |
| 2402 | BOYD RITA FAYE | P O BOX 61 | 120.44 | 3524 | CARROLL LAVONNA | P O BOX 653 | 36.87 |
| 2407 | BOYD RUDY & SYGONDA | 516 HUNTS FORK | 156.24 | 3527 | CARROLL MARGARET | 2010 ARKANSAS CREEK ROAD | 162.23 |
| 2411 | BOYD SAMUEL & ALICE | BOX 715 WATER BIRCH RD | 36.87 | 3529 | CARROLL MICHAEL & SARA ONEILL | P O BOX 198 | 24.95 |
| 2425 | BOYD TOMMY | 24 JAN DAVIS DRIVE | 120.44 | 3532 | CARROLL RANDALL | 291 EVERGREEN AVENUE | 482.12 |
| 2427 | BOYD VIRGIL JR | P O BOX 52 | 144.31 | 3537 | CARROLL REGINA | P O BOX 884 | 36.87 |
| 2428 | BOYD WADE MORGAN & KATIE LYNN | P O BOX 831 | 175.35 | 3539 | CARROLL THOMAS | 132 OLIVER HALL VILLAGE | 72.69 |
| 2432 | BOYD WILLIAM D | 516 HUNTS BRANCH | 132.37 | 3541 | CARROLL YVONNE | 2678 TOLER CREEK ROAD | 60.75 |
| 2443 | BRADFORD BARRY | 4891 KY RT 1428 | 42.87 | 3545 | CARTER AVONELL & KELLY | P O BOX 170 | 776.95 |
| 2448 | BRADFORD CLARK D & REKA S | BURCHETT | 132.37 | 3567 | CARVER BESSIE | P O BOX 72 | 156.24 |
| 2487 | BRADLEY CHRISTOPHER | C/O JAMES ENDICOTT | 36.87 | 3570 | CARVER ROBIN LYNN TRUSTEE FOR | JEFFREY & BRANDON GOBLE | 156.24 |
| 2495 | BRADLEY FRANKLIN D | C/O ALONZO BRADLEY | 54.79 | 3571 | CARVER WILL | C/O WILLIE CARVER | 257.73 |
| 2496 | BRADLEY FRANKLIN D | C/O ALONZO BRADLEY | 42.87 | 3578 | CASE CHRIS & DENEAN | 121 HIDDEN VIEW DRIVE | 1135.04 |
| 2502 | BRADLEY JAMES DANIEL | C/O SAM BRADLEY | 132.37 | 3579 | CASE DARRELL & CAROLYN | P O BOX 371 | 72.69 |
| 2503 | BRADLEY JAMES DANIEL | C/O SAM BRADLEY | 134.79 | 3581 | CASE ELVA | 205 BOOTH RD | 72.69 |
| 2511 | BRADLEY MARY | 268 CLEAR WATER ROAD | 251.73 | 3599 | CASE KELLY RAY & DREAMA | 591 SPURLOCK FORK | 335.30 |
| 2517 | BRADLEY RUDOLPH & ELLA LEE | WAYLAND KY 41666 | 311.42 | 3602 | CASE LOWELL & GEORGEANNA | P O BOX 235 | 30.92 |
| 2518 | BRADLEY RUDOLPH & ELLA LEE | WAYLAND KY 41666 | 42.87 | 3607 | CASE MILFORD | P O BOX 176 | 72.69 |
| 2519 | BRADLEY RUDOLPH & ELLA LEE | WAYLAND KY 41666 | 36.87 | 3628 | CASEBOLT JUNE | P O BOX 17 | 108.49 |
| 2520 | BRADLEY SAM & MARY | P O BOX 303 | 156.24 | 3667 | CASTLE CONNIE SUE REED | 948 LEFT FORK SHEPHERD BR RD | 550.35 |
| 2529 | BRAGG DONALD | 176 BLUEGRASS HOLLOW | 132.37 | 3668 | CASTLE DAVID | 1925 STUMBO HOLLOW | 132.37 |
| 2531 | BRAGG LAYMOND E & FLORINE L | 91 BLUEGRASS HOLLOW | 514.34 | 3675 | CASTLE DON | C/O DAVID CASTLE | 23.74 |
| 2535 | BRANCH BANKING AND TRUST CO | 164 MAIN STREET | 556.14 | 3677 | CASTLE DOUGLAS E | 255 WILLIAMS BR | 132.37 |
| 2551 | BRANHAM CINDY & WILLIAM | 67 MAYO BRANCH | 669.52 | 3686 | CASTLE FRED & GLADYS -ESTATE- | C/O CLYDE SALYER | 196.00 |
| 2558 | BRANHAM DICKIE | 25 FANCY EAGLE COURT | 141.72 | 3689 | CASTLE JAMES D | P O BOX 116 | 651.63 |
| 2583 | BRANHAM FRED RONALD & JOAN | 173 DUTCH LANE | 418.85 | 3705 | CASTLE MARY & DANNY | & GARY II | 48.82 |
| 2607 | BRANHAM HELENE | 129 HAMMOND RD | 163.40 | 3707 | CASTLE MELISSA | P O BOX 1021 | 24.95 |
| 2643 | BRANHAM PAUL E JR | 531 HAYES BRANCH | 24.95 | 3714 | CASTLE ROBERT E & BRENDA | 842 S HIGHLAND AVENUE | 73.08 |
| 2658 | BRANHAM ROY L | 1644 RIGHT FK BULL CR | 132.37 | 3717 | CASTLE SHANTEL | P O BOX 1443 | 84.62 |
| 2666 | BRANHAM SUSAN | 143 BRANHAM VILLAGE | 1039.55 | 3740 | CAUDILL BRIAN & LOLA | P O BOX 172 | 144.31 |
| 2672 | BRANHAM TERRY LEE | C/O ROY L BRANHAM | 195.36 | 3765 | CAUDILL EUGENE | P O BOX 334 | 85.95 |
| 2673 | BRANHAM TERRY LEE | C/O ROY L BRANHAM | 517.16 | 3766 | CAUDILL FRANKLIN E | C/O WANDA PITTS | 132.37 |
| 2674 | BRANHAM THOMAS & MILDRED | P O BOX 1315 | 24.95 | 3767 | CAUDILL FRANKLIN E | C/O WANDA PITTS | 24.95 |
| 2676 | BRANHAM THOMAS E & MILDRED | P O BOX 1315 | 132.37 | 3768 | CAUDILL G H | 4479 3RD STREET | 84.62 |
| 2696 | BRANK JAMES | P O BOX 3 | 227.53 | 3769 | CAUDILL G H | 4479 3RD STREET | 84.62 |
| 2702 | BRAY JAMIE | P O BOX 147 | 275.60 | 3770 | CAUDILL G H | 4479 3RD STREET | 84.62 |
| 2703 | BRAY PATTY SUE ADKINS | C/O PATTY THACKER | 418.85 | 3771 | CAUDILL G H | 4479 3RD STREET | 84.62 |
| 2707 | BRENT MITCHELL SUPPLEMENTAL | NEEDS TRUST | 908.26 | 3784 | CAUDILL JAMES B | P O BOX 248 | 466.60 |
| 2719 | BRIGMON DEBRA | 8635 PARK LAUREATE DR | 331.56 | 3785 | CAUDILL JAMES BRANDON & | CHRISTEL GAIL | 91.09 |
| 2754 | BROWN ARLEEN | 1313 ARAPAHOE TRAIL | 132.37 | 3790 | CAUDILL JANICE | 371 BIRCH DRIVE | 342.46 |
| 2767 | BROWN CHARLENE & RONNIE | P O BOX 71 | 24.95 | 3791 | CAUDILL JANICE | P O BOX 63 | 72.69 |
| 2771 | BROWN CLARENCE | 2823 TURKEY CREEK ROAD | 454.66 | 3793 | CAUDILL JENNIFER L | P O BOX 31 | 45.19 |
| 2777 | BROWN CRYSTINA | P O BOX 34 | 42.87 | 3801 | CAUDILL JOSEPH G | 39 HARRIS HOLLOW | 120.27 |
| 2782 | BROWN EARL M | 680 KY RT 680 | 211.15 | 3810 | CAUDILL MARK | P O BOX 282 | 186.11 |
| 2784 | BROWN EDGAR & SPARKLE | P O BOX 375 | 51.62 | 3811 | CAUDILL MARK & MICHELLE | 239 STAMPER BRANCH ROAD | 108.49 |
| 2785 | BROWN EDGAR JR & KIMBERLY | 86 LAWSON DRIVE | 84.62 | 3813 | CAUDILL MARK & MICHELLE | 239 STAMPER BRANCH ROAD | 72.69 |
| 2786 | BROWN ELLIS & VENETA | P O BOX 142 | 168.19 | 3821 | CAUDILL MILLARD | C/O EULAH BUTCHER | 42.87 |
| 2788 | BROWN ELLIS & VENETA | P O BOX 142 | 48.82 | 3822 | CAUDILL MYRA | 221 JOHNSON COAL HOLLOW | 98.81 |
| 2789 | BROWN ELLIS & VENETA | P O BOX 142 | 430.79 | 3844 | CAUDILL STEVIE | P O BOX 622 | 335.81 |
| 2790 | BROWN ELLIS & VENETA | P O BOX 142 | 60.75 | 3846 | CAUDILL TERRY | P O BOX 544 | 60.75 |
| 2799 | BROWN GLENNA D ESTATE | C/O KATHY A BROWN | 299.48 | 3848 | CAUDILL TIVIS & FAYETTA | 951 GOLF COURSE ROAD | 688.79 |
| 2800 | BROWN GLENNA ESTATE | C/O KATHY A BROWN | 124.35 | 3849 | CAUDILL VICKI | P O BOX 167 | 184.62 |
| 2804 | BROWN HAROLD & JENNIFER | P O BOX 185 | 311.42 | 3853 | CAUDILL WARNIE -ESTATE- | C/O WANDA JUNE PITTS | 36.87 |
| 2805 | BROWN HEATHER & CHRIS | P O BOX 601 | 192.06 | 3861 | CAVINS RACHEL L | P O BOX 131 | 323.35 |
| 2806 | BROWN HEATHER MICHELLE | 16281 KY RT 979 | 299.48 | 3866 | CBS INVESTMENT GROUP INC | P O BOX 847 | 291.89 |
| 2807 | BROWN ISABEL SLONE -HEIRS- | C/O EMERSON BROWN | 73.90 | 3867 | CBS INVESTMENT GROUP INC | P O BOX 849 | 388.44 |
| 2809 | BROWN JIMMY | 360 MART MEADE BR | 108.49 | 3868 | CBS INVESTMENT GROUP INC | 10434 KY RT 979 | 216.81 |
| 2813 | BROWN KATHY | P O BOX 425 | 36.87 | 3874 | CECIL GEORGEAN | P O BOX 232 | 652.69 |
| 2815 | BROWN KENNETH D | P O BOX 526 | 335.30 | 3875 | CECIL GEORGEAN | P O BOX 232 | 28.84 |
| 2816 | BROWN KIMBERLY HARVEY | 86 LAWSON DRIVE | 251.73 | 3876 | CECIL GEORGEAN | P O BOX 232 | 323.35 |
| 2828 | BROWN NORA | 89 EARNHARDT DRIVE | 239.80 | 3877 | CECIL GEORGEAN | P O BOX 232 | 323.35 |
| 2832 | BROWN ROBERT MARION | P O BOX 414 | 180.11 | 3878 | CECIL GEORGEAN | P O BOX 232 | 323.35 |
| 2833 | BROWN RODNEY & VENETA | P O BOX 142 | 192.06 | 3880 | CECIL HOMER | HC 73 BOX 7150 | 609.84 |
| 2834 | BROWN RONDALL | P O BOX 86 | 44.04 | 3884 | CECIL LARRY & PATTY | P O BOX 429 | 192.06 |
| 2841 | BROWN SHELIA | 532 DODSON BRANCH | 84.62 | 3891 | CECIL TABITHA & JODY | 377 LEFT FORK ORCHARD BRANCH | 311.42 |
| 2842 | BROWN SPARKLE | P O BOX 375 | 41.95 | 3903 | CHAFFIN JEREMY | 517 COPPERAS LICK | 42.87 |
| 2862 | BROWNING ILEY B ET AL | C/O WILLIAM SCOTT HARKINS | 24.95 | 3904 | CHAFFIN LENORA | P O BOX 52 | 108.49 |
| 2869 | BRYANT ANTONY W & SELENA | P O BOX 341 | 371.11 | 3906 | CHAFFIN SHAWN | 742 MEADE BRANCH | 30.92 |
| 2871 | BRYANT AUGUSTINE | 182 SMOKEY BRANCH ROAD | 30.92 | 3913 | CHAFFINS BRIAN | 571 W GARRETT RD | 311.42 |
| 2879 | BRYANT CAROLYN | P O BOX 536 | 60.75 | 3927 | CHAFFINS JAN MARCELLA | 523 COPPERAS LICK BR | 251.73 |
| 2881 | BRYANT DARRELL & PAUL TACKETT | CAROL BRYANT -D & P GROC | 173.91 | 3928 | CHAFFINS JERRY JR | 466 W F CONLEY | 36.87 |
| 2898 | BRYANT JOHN H -ESTATE- | C/O DELBERT BRYANT | 19.08 | 3937 | CHAFFINS LANA & EDDIE | 146 WEDDINGTON LN | 42.87 |
| 2907 | BRYANT LAUNA & LESTER | HC 72 BOX 430 | 299.48 | 3944 | CHAFFINS MARGIE | P O BOX 195 | 36.87 |
| 2908 | BRYANT LAVONNA & PAUL | 259 ARKANSAS CREEK ROAD | 251.73 | 3945 | CHAFFINS MARILYN | P O BOX 11 | 98.03 |
| 2924 | | | | | | | |

| | | | | | | | |
|------|---|-------------------------------|---------|------|-------------------------------------|---------------------------------|--------|
| 4314 | CLINE MARJORIE MARTIN | BOX 383 1220 CLINE STREET | 84.62 | 5371 | COSTAIN COAL INC | 333 WEST VINE STREET SUITE 1700 | 108.88 |
| 4331 | COBURN BALLARD & MAGGIE -EST- | C/O MARIE BAKER | 60.75 | 5372 | COSTAIN COAL INC | 333 WEST VINE STREET SUITE 1700 | 550.15 |
| 4332 | COBURN BALLARD & MAGGIE -EST- | C/O MARIE BAKER | 24.95 | 5373 | COSTAIN COAL INC | 333 WEST VINE STREET SUITE 1700 | 72.69 |
| 4363 | COCHRAN NATHAN & JANITA RENEE | P O BOX 163 | 97.05 | 5374 | COSTAIN COAL INC | 333 WEST VINE STREET SUITE 1700 | 192.06 |
| 4366 | COLE AMY J | HC 74 BOX 465 | 394.98 | 5375 | COSTAIN COAL INC | 333 WEST VINE STREET SUITE 1700 | 192.06 |
| 4367 | COLE AMY J | HC 74 BOX 465 | 42.87 | 5376 | COSTAIN COAL INC | 333 WEST VINE STREET SUITE 1700 | 72.69 |
| 4370 | COLE DELLA | P O BOX 775 | 30.92 | 5377 | COSTAIN COAL INC | 333 WEST VINE STREET SUITE 1700 | 132.37 |
| 4377 | COLE JAMIE | 130 TANDY ST | 538.22 | 5378 | COTTON JACKIE | P O BOX 87 | 624.42 |
| 4379 | COLE LISA M | P O BOX 41 | 144.31 | 5379 | COTTON JACQUELINE | P O BOX 94 | 184.62 |
| 4381 | COLE LIZZIE | C/O ESTA COTTRELL | 103.99 | 5392 | COUNTRYWIDE HOME LOAN INC | 6400 LEGACY DRIVE | 299.48 |
| 4383 | COLE PAUL & LINDA | 180 HWY 134 | 84.62 | 5409 | COX PAUL & JOAN | C/O JOAN COX | 233.97 |
| 4393 | COLE VERA | P O BOX 253 | 102.54 | 5412 | CRABTREE JAMES W & AMY TERRY | 4553 KY RT 404 LOT 9 | 78.67 |
| 4399 | COLEMAN BOBBY & SHERRI | 1459 SANSOM FORK | 872.97 | 5416 | GRACE CHAD & CRYSTAL | P O BOX 563 | 44.04 |
| 4415 | COLEMAN CRYSTAL | 94 PORTYS LANE | 24.95 | 5417 | GRACE DENNIE RAY | P O BOX 99 | 203.98 |
| 4423 | COLEMAN JESSIE | 130 HILLSIDE DRIVE | 132.37 | 5420 | GRACE GEOFFREY TODD | P O BOX 210 | 323.35 |
| 4425 | COLEMAN JOSEPH | BOX 271 | 615.82 | 5421 | GRACE GEOFFREY TODD | P O BOX 210 | 90.61 |
| 4431 | COLEMAN MIKE | 3029 MARE CREEK ROAD | 72.69 | 5422 | GRACE GEOFFREY TODD | P O BOX 210 | 180.11 |
| 4437 | COLEMAN RICHARD & ROBIN | 191 RILEY LANE | 108.49 | 5423 | GRACE GREG | P O BOX 24 | 36.87 |
| 4442 | COLEMAN STEPHANIE | P O BOX 143 | 120.44 | 5424 | GRACE GREGORY & SHERRY | P O BOX 24 | 30.92 |
| 4444 | COLLETT DEANA | 11 REYNOLDS BR RD | 60.75 | 5426 | GRACE KIMBERLY | P O BOX 210 | 323.35 |
| 4445 | COLLETT ESTILL & DELORES | GARRETT KY 41630 | 72.69 | 5427 | GRACE SHARON SUE | 309 PIRARIE ROAD | 60.75 |
| 4449 | COLLETT MAGGIE | P O BOX 535 | 48.82 | 5428 | GRACE SHERRY | P O BOX 24 | 24.95 |
| 4450 | COLLETT MICHAEL | 53 JOHN MOORE BR | 48.82 | 5432 | CRAFT BILL & MARY | P O BOX 383 | 72.69 |
| 4451 | COLLETT RAFAE | P O BOX 2348 | 60.75 | 5433 | CRAFT BILLY LEN & CONNIE | P O BOX 81 | 96.57 |
| 4452 | COLLETT RAY | P O BOX 2348 | 161.01 | 5434 | CRAFT BRENDA | GENERAL DELIVERY | 72.69 |
| 4453 | COLLETT TIM & NORITA | P O BOX 750 | 24.95 | 5441 | CRAFT DELLA R | P O BOX 25 | 132.37 |
| 4455 | COLLETTE LISA | 788 CONLEY FORK RD | 36.87 | 5445 | CRAFT EDDIE | P O BOX 773 | 36.87 |
| 4464 | COLLINS ANGIE | 609 FORDS GAP | 144.31 | 5463 | CRAFT KENNETH | HC 66 BOX 1787 | 24.95 |
| 4494 | COLLINS BENITA | 1652 CORN FORK | 103.73 | 5464 | CRAFT KENNETH & LENA | HC 66 BOX 1787 | 203.06 |
| 4495 | COLLINS BENITA | 1652 CORN FORK | 299.48 | 5479 | CRAGER GENEVA | C/O REBECCA WELLS | 84.98 |
| 4500 | COLLINS BILL D & MARTHA | P O BOX 1546 | 104.16 | 5485 | CRAGER MICHAEL D & AMANDA R | 1696 KY RT 306 | 66.64 |
| 4505 | COLLINS BILLY RAY | 6292 LOT 5 KY RT 114 | 72.69 | 5492 | CRASE WILLIE JR & AMANDA | 52 ROBINSON HOLLOW | 180.11 |
| 4513 | COLLINS CARMILITA | 61 BURCHETT TRAILER CT | 36.87 | 5522 | CRIDER BILL L II | 2909 JASON CT | 466.60 |
| 4517 | COLLINS CHARLES | 2202 KY RT 2030 | 42.87 | 5529 | CRIDER CHARLES & JEWELL | P O BOX 384 | 371.23 |
| 4519 | COLLINS CHARLES & DANA | 196 CEDAR ESTATES | 705.33 | 5530 | CRIDER CHARLES RANDALL | P O BOX 384 | 251.73 |
| 4529 | COLLINS CHARLES T | P O BOX 552 | 132.37 | 5533 | CRIDER EUGENIA | P O BOX 1713 | 602.97 |
| 4543 | COLLINS DELMAR | P O BOX 55 | 108.49 | 5537 | CRIDER JEWELL | 21 CRIDER DRIVE | 73.90 |
| 4550 | COLLINS DOTTIE L | S & V MOBILE HOME PARK LOT 26 | 335.30 | 5539 | CRIDER JONATHAN | 173 RIDGEVIEW | 699.38 |
| 4562 | COLLINS ERNEST E | P O BOX 991 | 67.91 | 5544 | CRIDER PHYLISS FAYE | P O BOX 323 | 20.16 |
| 4563 | COLLINS ERNEST E | P O BOX 991 | 156.24 | 5545 | CRIDER RACHEL | 56 BURCHETT TRAILER PARK | 36.87 |
| 4569 | COLLINS ESTILL & SHERRY | P O BOX 482 | 729.20 | 5546 | CRIDER RACHEL DEE | P O BOX 614 | 60.75 |
| 4576 | COLLINS GERNEY | 444 BIG BRANCH ROAD | 251.73 | 5551 | CRISP ANGELIA & GEREY | 288 HOODS FORK LN | 72.69 |
| 4578 | COLLINS GORDON | C/O MRS GORMAN COLLINS | 251.73 | 5553 | CRISP BETTY SUE | 15 SPRADLIN STREET | 120.44 |
| 4579 | COLLINS GORDON & GORMAN | 140 FRONT STREET | 108.49 | 5560 | CRISP CRIT ESTATE | C/O JOHNNIE CRISP | 72.69 |
| 4590 | COLLINS JAMES D & PATRICIA | P O BOX 784 | 609.84 | 5563 | CRISP DENNIS JOEL & ELDA | P O BOX 351 | 84.67 |
| 4592 | COLLINS JAMES MARVIN & MARY | 116 MAIN STREET | 729.20 | 5564 | CRISP DENNIS JOEL & ELDA | P O BOX 351 | 132.82 |
| 4593 | COLLINS JAMES MARVIN & MARY L | P O BOX 109 | 258.89 | 5569 | CRISP EVERETT | P O BOX 644 | 180.11 |
| 4596 | COLLINS JAMES VERNON | 3177 LITTLE PAINT CREEK | 44.04 | 5570 | CRISP EVERETT MARION | P O BOX 644 | 72.81 |
| 4597 | COLLINS JEFFREY & ROBIN | 6202 LOT 5 KY RT 114 | 227.86 | 5571 | CRISP FRANCIS | C/O ARTHUR CRISP | 72.69 |
| 4600 | COLLINS JENNIFER DANIELS & | WENDELL COLLINS | 72.69 | 5573 | CRISP GEORGE & BRENDA | C/O BRENDA STEPHENS | 299.48 |
| 4612 | COLLINS JOHN E & BENITA | 1652 CORN FORK RD | 96.57 | 5582 | CRISP KAREN | HC 72 BOX 106 | 55.91 |
| 4630 | COLLINS JUANITA | 11799 KY RT 114 | 48.82 | 5604 | CRITES DONNA COLLINS | LOT #14 LADD LANDS | 60.75 |
| 4632 | COLLINS KEITH E | P O BOX 388 | 383.04 | 5613 | CROWE JUDY | 33 2ND AVENUE | 30.92 |
| 4634 | COLLINS LANESSIA | P O BOX 516 | 34.45 | 5617 | CRUM ADAM & MIKA | P O BOX 373 | 865.79 |
| 4646 | COLLINS LONNIE | P O BOX 71 | 55.91 | 5619 | CRUM ALBERT LEE & CLARA | 157 HAPPY HOLLOW | 48.82 |
| 4649 | COLLINS MALCOM | C/O AMANDA G COLLINS LOMBARDI | 36.87 | 5631 | CRUM ERNEST KENDALL & HEIRS | WAYLAND KY 41666 | 35.70 |
| 4650 | COLLINS MALCOM | C/O AMANDA G COLLINS LOMBARDI | 36.87 | 5636 | CRUM GARY LEE -ETAL- | 138 3RD STREET-TRAM | 72.69 |
| 4659 | COLLINS MICHAEL & BERNADEAN | P O BOX 50 | 108.49 | 5637 | CRUM GARY LEE -ETAL- | 138 3RD STREET-TRAM | 108.49 |
| 4660 | COLLINS MICHAEL & BERNADINE | P O BOX 50 | 84.62 | 5638 | CRUM GARY LEE -ETAL- | 138 3RD STREET-TRAM | 108.49 |
| 4683 | COLLINS RICHARD & ALEXIS | P O BOX 310 | 394.98 | 5640 | CRUM HARRY & DAKOTA ESTATE | C/O JIMMY & KAREN CRUM | 299.48 |
| 4684 | COLLINS RICHARD & KATHY | P O BOX 43 | 235.02 | 5643 | CRUM JIMMY & KAREN | P O BOX 1148 | 54.79 |
| 4689 | COLLINS ROGER D & SHARON | 613 FORDS GAP | 424.84 | 5644 | CRUM JIMMY & KAREN | P O BOX 1148 | 156.24 |
| 4703 | COLLINS RUBY J | 61 MILL BRANCH | 175.35 | 5645 | CRUM JIMMY & KAREN | P O BOX 1148 | 54.79 |
| 4707 | COLLINS STACY & DENISE | P O BOX 475 | 275.60 | 5646 | CRUM JIMMY D & KAREN | P O BOX 1148 | 60.75 |
| 4714 | COLLINS TONYA & GREG | P O BOX 186 | 55.91 | 5647 | CRUM JIMMY D & KAREN | P O BOX 1148 | 143.10 |
| 4721 | COLLINS WENDELL ALLEN | 3145 LITTLE PAINT CREEK | 48.82 | 5648 | CRUM JIMMY D & KAREN | P O BOX 1148 | 251.73 |
| 4722 | COLLINS WENDELL ALLEN | 3145 LITTLE PAINT | 72.69 | 5649 | CRUM JIMMY D & KAREN | P O BOX 1148 | 442.72 |
| 4723 | COLLINS WENDELL II | 3145 LITTLE PAINT | 36.87 | 5650 | CRUM JIMMY D & KAREN | P O BOX 1148 | 132.37 |
| 4724 | COLLINS WILLIAM O & ZETTA LEE | 35 MOUNTAIN LANE | 282.78 | 5651 | CRUM JIMMY D & KAREN | P O BOX 1148 | 227.86 |
| 4725 | COLLINS WILLIAM R & JUANITA | BOX 11799 RT 114 | 60.75 | 5652 | CRUM JIMMY D & KAREN | P O BOX 1148 | 180.11 |
| 4728 | COLLINS WOODROW & BELVA | HC 66 BOX 3065 | 48.82 | 5653 | CRUM JIMMY D & KAREN | P O BOX 1148 | 132.37 |
| 4730 | COLLUM AMY | 1363 TOLER CREEK RD | 84.62 | 5657 | CRUM K C -ESTATE- | C/O JACOB CRUM | 108.49 |
| 4731 | COLLUM JAMES | 1903 MARE CREEK | 227.86 | 5659 | CRUM KEVIN | 2664 ARKANSAS CR RD | 203.98 |
| 4732 | COLLUM JAMES | 1903 MARE CREEK | 36.87 | 5661 | CRUM LARRY H | 2668 ARKANSAS CREEK ROAD | 96.57 |
| 4737 | COLVIN VINCENT O | 1225 SPEEDWELL ROAD | 34.45 | 5662 | CRUM LARRY H & SHERRY | 2668 ARKANSAS CREEK ROAD | 42.87 |
| 4738 | COLVIN VINCENT O | 1225 SPEEDWELL ROAD | 34.45 | 5680 | CRUM RITA | 140 STUMBO HOLLOW | 36.87 |
| 4741 | COMBS ALFRED GHENT & DAN JACK COMBS II | | 1624.46 | 5683 | CRUM ROXIE | P O BOX 1054 | 163.40 |
| 4756 | COMBS DARRELL & ALLIE | P O BOX 076 | 174.60 | 5692 | CRUM VIRGIL L & JUDY | P O BOX 397 | 139.82 |
| 4757 | COMBS DARRELL & ALLIE | P O BOX 076 | 251.73 | 5695 | CRUM WOODROW | P O BOX 124 | 84.72 |
| 4779 | COMBS LARRY & WADE | 309 OPEN FORK RD | 144.31 | 5696 | CRUM WOODROW | P O BOX 124 | 55.98 |
| 4792 | COMBS PAUL & DEBBIE | P O BOX 1026 | 296.50 | 5712 | CURNUTTE BILLY G JR & DEBORAH | P O BOX 10 | 454.66 |
| 4793 | COMBS PAUL & DEBBIE | P O BOX 1026 | 430.79 | 5731 | CURRY FORREST S II & CINDY | 37 ARNETT LANE | 466.60 |
| 4795 | COMBS PAUL CLARK & SHIRLEY W | 146 HURRICANE CREEK | 526.28 | 5736 | CURTIS BRIAN KEITH | C/O CHARLES COLLINS | 98.81 |
| 4822 | COMPTON DANNY & RHONDA | P O BOX 575 | 259.72 | 5765 | DAMRON DARYL | P O BOX 745 | 287.57 |
| 4823 | COMPTON DAVID | C/O LINDA K WALLEN | 347.22 | 5768 | DAMRON ESTILL | P O BOX 721 | 48.82 |
| 4828 | COMPTON ELBERT & DONNA | 154 DAVIS STREET | 19.44 | 5769 | DAMRON ESTILL & NINA | 252 KIDD FORK | 20.16 |
| 4833 | COMPTON GARY & BEULAH | P O BOX 645 | 609.84 | 5773 | DAMRON JAMES CARL & ANNA | 255 3RD STREET | 180.11 |
| 4845 | COMPTON KENNETH DONALD, STEVEN & ROBERT COMBS | | 113.87 | 5780 | DAMRON NORELLA | P O BOX 170 | 36.87 |
| 4860 | COMPTON PAULA KAY | 395 BLANTON BRANCH | 156.24 | 5794 | DANCY LILLIAN | C/O LEONA M RIFFE | 60.75 |
| 4865 | COMPTON ROY LEE & PEGGY | 57 HARMON ROAD | 356.26 | 5798 | DANIEL LOIS JEAN & ROBERT | P O BOX 228 | 67.44 |
| 4872 | COMPTON TAMARA L | 524 JOHNS BRANCH RD | 788.89 | 5799 | DANIELS CHARLIE | P O BOX 381 | 557.32 |
| 4873 | COMPTON TERESSA K & LEONARD | 4517 TOLER CREEK | 418.85 | 5804 | DANIELS DEEDRA & CLIFF | PO BOX 124 | 144.31 |
| 4877 | COMPTON WILLIAM S | P O BOX 103 | 120.27 | 5809 | DANIELS FREDDIE | 7188 STONE COAL RD | 180.11 |
| 4881 | COMSTOCK BOBBY | P O BOX 471 | 347.22 | 5816 | DANIELS JAMES C | P O BOX 170 | 36.87 |
| 4882 | COMSTOCK BOBBY | P O BOX 471 | 108.49 | 5821 | DANIELS LARRY | P O BOX 157 | 127.60 |
| 4885 | CONELY DELLA | P O BOX 55 | 30.92 | 5822 | DANIELS LARRY | P O BOX 157 | 574.03 |
| 4901 | CONLEY CYNDIE | C/O ACCENT MOBILE HOMES | 60.75 | 5823 | DANIELS LARRY | P O BOX 157 | 36.87 |
| 4909 | CONLEY DIANNA | 41 HARMONY LANE | 132.37 | 5824 | DANIELS LARRY | P O BOX 157 | 48.82 |
| 4935 | CONLEY JOSEPH P & ANN CASTLE | 662 HUNTER BRANCH ROAD | 132.37 | 5825 | DANIELS LARRY | P O BOX 157 | 36.87 |
| 4936 | CONLEY JOSEPH P & ANN CASTLE | 662 HUNTER BRANCH ROAD | 102.54 | 5827 | DANIELS LISA DIANE | P O BOX 192 | 192.06 |
| 4937 | CONLEY JOSEPH PAUL & ANN MARIE | 662 HUNTER BRANCH ROAD | 848.57 | 5842 | DANIELS STERLING | P O BOX 140 | 180.11 |
| 4941 | CONLEY LARRY & SAUNDRA SUE | HC 85 BOX 515 | 705.33 | 5843 | DANIELS TERRI | HC 77 BOX 1100 | 132.37 |
| 4950 | CONLEY MARVIN | HC 80 BOX 87 | 36.87 | 5845 | DANIELS TUNIS M & TERRI | HC 77 BOX 1100 | 239.80 |
| 4993 | CONN ANTHONY & LEICA | PO BOX 83 | 502.41 | 5862 | DARRELL CHARLENE | 40 TIMBERLINE EST | 150.29 |
| 5005 | CONN BILLY GENE & POLLY JEAN | P O BOX 31 | 24.95 | 5868 | DAVIDSON LAFFAET | LIGON KY 41646 | 84.62 |
| 5015 | CONN BRYAN E & PHYLLIS | PO BOX 78 | 198.03 | 5872 | DAVIDSON RANDALL KEITH & DELLA RENE | | 36.87 |
| 5018 | CONN BURLIN & MARY | 2072 ARKANSAS CRK RD | 335.30 | 5886 | DAVIS CHESTER E JR & KIMBERLY D | | 84.62 |
| 5023 | CONN CHARLES A & TERESA G | 139 CRIMSON STREET | 812.77 | 5920 | DAVIS JUDY BLACKBURN | C/O JUDY BLACKBURN COLLINS | 84.62 |
| 5030 | CONN CORNELA SMILEY & MICKEY | 4622 KY RT 1426 | 104.19 | 5921 | DAVIS KATRINA & RUBEN | 235 CRUM BRANCH | 497.63 |
| 5034 | CONN DANNY R & ANNA M | 1221 BIG BR HOLLOW | 407.43 | 5922 | DAVIS KEVIN & SUSAN | 113 SHEPHERDS BR RD | 199.22 |
| 5035 | CONN DARLENE | 22544 WEST ROAD APT 104 | 98.81 | 5925 | DAVIS LILA | 165 JOCKEY HOLLOW | 621.77 |
| 5038 | CONN DEANNA ROGERS & CHARES E | JR | 824.69 | 5926 | DAVIS LILA | 165 JOCKEY HOLLOW | 36.87 |
| 5054 | CONN FRANK | C/O TERRY CONN | 347.22 | 5927 | DAVIS LILA LYNN | 165 JOCKEY HOLLOW | 394.98 |
| 5056 | CONN FRED & GLADYS | GENERAL DELIVERY | 43.47 | 5965 | DAY JERRY L | 1230 STONEY BROOK | 621.77 |
| 5064 | CONN GLENN | P O BOX 108 | 156.24 | 6003 | DEKESEL LIBBY TORRENTINOS | 23169 KY RT 122 | 152.46 |
| 5067 | CONN HARLA RENAE | P O BOX 526 | 120.44 | 6004 | DEKESEL LIBBY TORRENTINOS | 23169 KY RT 122 | 388.44 |
| 5068 | CONN HARLEY & POLLY | 350 BUTLER BRANCH | 90.61 | 6006 | DELONG BILL ALAN | P O BOX 383 | 132.37 |

| | | | | | | | |
|------|--------------------------------|--------------------------------|---------|------|---------------------------------|-----------------------------|---------|
| 6626 | ELLIOTT DARLA | 14994 KY RT 122 | 36.87 | 7789 | GILLISPIE ARNOLD J | 121 SHOP BR RD | 282.78 |
| 6629 | ELLIOTT DONNA | P O BOX 596 | 46.43 | 7796 | GLASER BEVERLY | 190 SOUTH FLOYD HOLLOW | 180.11 |
| 6641 | ELLIOTT JOHN & ETHEL | C/O JONATHAN ELLIOTT | 156.24 | 7831 | GOBLE CARL & MAXINE M | P O BOX 124 | 180.11 |
| 6666 | ELLIOTT VERNON | P O BOX 134 | 29.10 | 7835 | GOBLE CARVEL PRESTON & RUBY A | 192 BAYBERRY HILLS | 120.44 |
| 6678 | ELLIS JOHN BRADLEY & OLA | P O BOX 551 | 257.73 | 7836 | GOBLE CHARLA A | 44 BEE FORK | 1308.15 |
| 6680 | ELLIS RICHARD & VICKIE D | 497 DEROSSETT DRIVE | 132.37 | 7839 | GOBLE CLYDE & ELEANOR | 108 S FRONT ST | 20.16 |
| 6684 | ELLIS VICKIE D | 497 DEROSSETT DRIVE | 908.26 | 7847 | GOBLE DICKIE M | 399 JOCKEY HOLLOW | 215.93 |
| 6685 | ELSTE WANDA E | 273 DAVES BR | 230.33 | 7864 | GOBLE FLORENCE | P O BOX 1023 | 24.95 |
| 6688 | ELSWICK DARRYL & KELLIE | P O BOX 4 | 60.75 | 7874 | GOBLE GREG | P O BOX 871 | 72.69 |
| 6689 | ELSWICK DARRYL & KELLIE | P O BOX 4 | 705.33 | 7875 | GOBLE GREG | P O BOX 871 | 108.49 |
| 6693 | ELSWICK LARRY JOE | P O BOX 445 | 330.52 | 7876 | GOBLE GREG | P O BOX 871 | 108.49 |
| 6697 | ENDICOTT DON | 1279 KY RT 194 | 48.82 | 7877 | GOBLE GREG | P O BOX 871 | 108.49 |
| 6699 | ENDICOTT ELVA & JENNIFER | 1046 MEADOWS BRANCH | 729.20 | 7878 | GOBLE GREG | P O BOX 871 | 192.06 |
| 6718 | ENDICOTT VONDA | P O BOX 72 | 371.11 | 7884 | GOBLE JACK | 5 WESTCHESTER DR | 796.06 |
| 6720 | ENERPRO INC | 176 RIVERSIDE AVENUE | 3972.04 | 7886 | GOBLE JACQUILINE | BOX 476C | 36.87 |
| 6722 | ENGLAND JACK D & LISA D | HC 72 BOX 307 | 132.37 | 7888 | GOBLE JAMES & KATHY | HC 72 BOX 284 | 42.87 |
| 6737 | EPENBAUGH EDWIN H & RITA | 30 DOVES COVE | 227.86 | 7892 | GOBLE JAMES E & CAROLINE EST | C/O ROSE GOBLE | 48.82 |
| 6742 | EQUICREDIT CORPORATION OF | KENTUCKY | 341.27 | 7906 | GOBLE JARROD & SUSAN | P O BOX 904 | 24.95 |
| 6744 | EQUITABLE RESOURCES ENERGY CO | 5555 SAN FELIPE SUITE 2100 | 251.73 | 7923 | GOBLE JOSEPH EDWARD | 275 GOW CREEK ROAD | 72.69 |
| 6746 | EQUITABLE RESOURCES EXPLORATIO | 5555 SAN FELIPE SUITE 2100 | 23.74 | 7930 | GOBLE KATHY | 3223 LITTLE PAINT CREEK | 48.82 |
| 6750 | ESTEP BILLY JAMES -ESTATE- | C/O BERTHA CLIFTON | 27.61 | 7940 | GOBLE LON ESTATE -RUANN- | STAR ROUTE 356 | 48.82 |
| 6753 | ESTEP JOHN & JEAN | 703 HIGHLAND DRIVE | 788.89 | 7941 | GOBLE LYNN | 38 TREVOR LANE | 24.95 |
| 6757 | ESTEPP LINDIE & CINDY | 2401 KY RT 1750 | 156.24 | 7944 | GOBLE MADELINE | P O BOX 1023 | 227.86 |
| 6758 | ESTEPP PHILLIP | 2192 RIGHT FORK BULL CREEK | 1397.65 | 7946 | GOBLE MARY | P O BOX 20 | 60.75 |
| 6772 | EVANS CORA -ESTATE- | C/O JAMES PAUL EVANS | 108.49 | 7958 | GOBLE MYRTLE | P O BOX 217 | 108.49 |
| 6781 | EVANS EARL | P O BOX 52 | 66.04 | 7963 | GOBLE OLLIE & TINA | 181 ALLEN BANNER ROAD | 394.98 |
| 6786 | EVANS HOWARD C & AILEEN M | 114 HILLSIDE | 255.43 | 7974 | GOBLE PAULA FRED & ANNA MAE | 530 SOUTH LAKE DR | 871.13 |
| 6787 | EVANS JAMES P | 22 BANZANO | 394.98 | 7987 | GOBLE RONNIE | 193 COLUMBUS BRANCH | 227.86 |
| 6792 | EVANS LANDRUM JR | 802 LEFT FORK BULL CREEK | 156.24 | 7996 | GOBLE SALLY | P O BOX 271 | 203.98 |
| 6794 | EVANS MELISSA MARY | 3972 SPURLOCK CREEK | 394.98 | 7998 | GOBLE SHARON | 171 STONEHEDGE LANE | 378.27 |
| 6807 | EVANS TIVIS & CATHY | 671 MINK BRANCH | 20.16 | 8006 | GOBLE STEVE | 185 ALLEN BANNER ROAD | 60.75 |
| 6813 | EVERSOLE SYLVIA | P O BOX 756 | 227.86 | 8014 | GOBLE TINA & OLLIE | P O BOX 342 | 60.75 |
| 6818 | FAINE GEORGE E & RUTH | BOX 408 | 105.25 | 8016 | GOBLE TRAVIS & BRENDA | P O BOX 338 | 126.41 |
| 6832 | FANNIN CHARLES & BERNICE | C/O OLLIE J WHITT & PEGGY RIFE | 79.86 | 8018 | GOBLE VICTOR V & BETTY SUE | 15 SPRADLIN ST | 180.11 |
| 6860 | FANNIN PAUL & LINDA CHERYL | 393 WEBB HOLLOW | 1624.46 | 8020 | GOBLE WILLIAM H | 1429 COW CREEK | 96.93 |
| 6873 | FARLEY SCOTT & RHONDA | P O BOX 657 | 1027.62 | 8042 | GOLDEN CHRISTINE | P O BOX 1256 | 329.34 |
| 6874 | FARMER CODY TYLER | 34 WELLS STREET | 173.91 | 8044 | GOLDEN REFLECTIONS | P O BOX 429 | 60.75 |
| 6881 | FARRAR WESTLEY | 95 WYOMING STREET | 293.52 | 8045 | GOMBER RICKIE | 70 HEN PEN BRANCH | 388.85 |
| 6891 | FERGUSON VIVIAN LEE & TIM | P O BOX 29 | 437.95 | 8050 | GOODMAN DONNA | C/O JAMES GOODMAN JR | 29.31 |
| 6892 | FERRARI JOHN & JILL | P O BOX 478 | 173.91 | 8096 | GRAY CHRISTOPHER JAROD | P O BOX 1518 | 404.55 |
| 6896 | FERRELL MARY LYNN | 216 ROSE DRIVE | 378.27 | 8097 | GRAY CHRISTOPHER JAROD | P O BOX 1518 | 404.55 |
| 6898 | FERRELL OLGA HELEN & | WILLIE RODNEY & SAMMY HUNTER | 609.84 | 8160 | GREEN TOM & BARBARA | 20 PARK LANE | 34.45 |
| 6899 | FERRELL OLIGIE HELEN | 23 FERRELL LANE | 287.55 | 8161 | GREENE ANGELA | 212 S HIGHLAND AVENUE | 592.24 |
| 6905 | FERRELL RICKY | 703 ALLEN BANNER ROAD | 48.82 | 8164 | GREENE FLOYD D & SHERRY | 159 LEFT FORK COPPERAS LICK | 96.57 |
| 6906 | FERRELL SANDRA | 1912 CRACKER ROAD | 251.73 | 8180 | GREENPOINT CREDIT | 10089 WILLOW CREEK ROAD | 108.49 |
| 6913 | FIELDS DAVE M | P O BOX 203 | 36.87 | 8183 | GREER DARRYL & LARRY | C/O DARRYL GREER | 152.46 |
| 6914 | FIELDS DENNIS M JR | P O BOX 203 | 36.87 | 8189 | GREER JANET R & KENNY | P O BOX 115 | 610.15 |
| 6915 | FIELDS ERVA JEAN | 950 COLLINS HWY | 609.84 | 8197 | GREER LONNIE | P O BOX 340 | 257.73 |
| 6916 | FIELDS ERVA JEAN | 950 COLLINS HWY | 144.31 | 8198 | GREER PAULINE NEWSOME | P O BOX 53 | 37.41 |
| 6919 | FIELDS HEATHER | P O BOX 381 | 108.49 | 8203 | GREGORY JOHN E | 431 POTTS BRANCH | 1266.35 |
| 6923 | FIELDS JULIAN FREDERICK | 5918 CANEY CREEK ROAD | 967.93 | 8204 | GREGORY LORETTA | P O BOX 108 | 144.31 |
| 6924 | FIELDS LARRY | 184 REYNOLDS HILL | 108.49 | 8205 | GREGORY ROBIN | P O BOX 353 | 36.87 |
| 6926 | FIELDS MICHAEL | P O BOX 170 | 42.87 | 8225 | GRIFFITH DELIA & ROBERT | 78 JEFFERSON RD | 550.15 |
| 6928 | FIELDS PHYLLIS & JAMES & | RUBY BAILEY | 275.60 | 8226 | GRIFFITH DELIA ELLEN & ROBERT | HAROLD | 36.87 |
| 6953 | FIRSTAR FACILITY MANAGEMENT | 3808 LEXINGTON ROAD | 162.23 | 8231 | GRIFFITH HERBERT S | 1670 CANEY FORK RD | 36.87 |
| 6954 | FIRSTAR FACILITY MANAGEMENT | 3808 LEXINGTON ROAD | 126.41 | 8233 | GRIFFITH IRENE | HC 79 BOX 1008 | 54.79 |
| 6958 | FITCH BIRD -ESTATE- | C/O SUE HALL | 96.57 | 8238 | GRIFFITH KEVIN & BONITA | 810 KY RT 1086 | 108.49 |
| 6965 | FITCH JOHNNY D | P O BOX 4 | 156.24 | 8239 | GRIFFITH KEVIN & BONITA | 810 KY RT 1086 | 96.57 |
| 6966 | FITCH JOHNNY D | P O BOX 4 | 72.69 | 8241 | GRIFFITH LORENE | P O BOX 188 | 48.82 |
| 6978 | FITZPATRICK BAISDEN | 1893 CONLEY FK RD | 36.87 | 8262 | GRIM LINDA WELLS | P O BOX 1066 | 693.39 |
| 6994 | FITZPATRICK JEFFREY D | 1893 CONLEY FORK RD | 24.95 | 8263 | GRIM LINDA WELLS | P O BOX 1066 | 214.72 |
| 7035 | FLANERY JAMES & ANNET | P O BOX 177 | 378.27 | 8264 | GRIM LINDA WELLS | P O BOX 1066 | 84.62 |
| 7047 | FLANERY RABON D | P O BOX 306 | 162.23 | 8272 | GROSS PAMELA MARIE | 5398 KY RT 680 | 263.68 |
| 7052 | FLANNERY BOBBY JOE & EDITH | P O BOX 237 | 45.19 | 8308 | GUNNELL JOE & JOYCE | REBECCA & MIKE CREIGHTON | 85.35 |
| 7091 | FLEMING ANDREA | 31 MCGUIRE TRAILER COURT | 132.37 | 8314 | GUNNELS DEBRA | P O BOX 154 | 36.87 |
| 7093 | FLEMING CHRIS & ALTHEA | P O BOX 69 | 156.24 | 8347 | HACKWORTH DAVID & MARSHA | 126 STATE CR RD | 251.73 |
| 7109 | FOGLE HARRY & SHIRLEY | P O BOX 203 | 121.64 | 8354 | HACKWORTH DONNIE | 104 W OLD MIDDLE DK | 251.73 |
| 7110 | FOGLE JOHNNY | P O BOX 237 | 39.84 | 8355 | HACKWORTH ELMER | 4265 ABBOTT CREEK ROAD | 30.92 |
| 7111 | FOLEY BENITA LEIGH MERRITT | 194 BRIDGE BRANCH ROAD | 729.20 | 8369 | HACKWORTH JAMES W & DELILA | P O BOX 1644 | 305.47 |
| 7112 | FOLEY JAMES | C/O OSIE FOLEY | 132.37 | 8386 | HACKWORTH RONNIE L | 303 JOCKEY HOLLOW | 203.98 |
| 7114 | FOLEY RODNEY | C/O WILMA BRADLEY | 609.84 | 8395 | HAGANS ANGELA & CHRIS MEADE | 145 TURKEY CREEK ROAD | 192.06 |
| 7148 | FRALEY DANA M & REGINA SEXTON | 22697 KY RT 122 | 108.49 | 8407 | HAGANS LARRY EDGAR | & ELIZABETH S | 514.34 |
| 7149 | FRALEY DANA MICHAEL & | REGINA GAIL SEXTON FRALEY | 77.36 | 8410 | HAGANS MACK | P O BOX 231 | 299.48 |
| 7150 | FRALEY DANA MICHAEL & GINA | P O BOX 126 | 251.73 | 8417 | HAGANS RAY DOUGLAS & SHELIA | BEVINS | 132.61 |
| 7151 | FRALEY DANA PAUL | P O BOX 126 | 72.69 | 8424 | HAGER CLINTON | 7715 CREAM ALLEY ROAD | 132.37 |
| 7164 | FRALEY JANET LEIGH | P O BOX 126 | 23.74 | 8425 | HAGER DREMA | P O BOX 366 | 84.62 |
| 7173 | FRALEY ROBERT D | P O BOX 261 | 192.06 | 8426 | HAGER ESSIE -ESTATE- | 1418 GROESBECK | 104.20 |
| 7181 | FRANCE MAXINE | P O BOX 3321 | 60.75 | 8431 | HAGER FRANKLIN | P O BOX 323 | 251.73 |
| 7187 | FRANCIS CECIL D & MISTY D | P O BOX 252 | 227.86 | 8434 | HAGER JUDITH W | P O BOX 112 | 305.47 |
| 7198 | FRANCIS EARNEST & PATRICIA | GARRETT KY 41630 | 48.82 | 8441 | HAGER SHERRY & TONY RANDALL | 627 HOLLYBUSH BRANCH | 156.24 |
| 7246 | FRANKLIN VIVIAN LEAH | 2467 CORN FORK ROAD | 585.96 | 8463 | HALBERT FAMER JR | P O BOX 445 | 30.92 |
| 7247 | FRANKLIN VIVIAN LEAH | HC 66 BOX 620 | 86.10 | 8464 | HALBERT FAMER JR | P O BOX 445 | 60.75 |
| 7278 | FRASURE ELMER | BOX 179 FRASURE BRANCH | 299.48 | 8480 | HALBERT LINDA SUE CRISP | 40 GREBLE | 72.69 |
| 7279 | FRASURE ELMER & MARY | 179 FRASURE DR | 342.46 | 8494 | HALBERT MARTIN GREGORY & | BELINDA | 359.17 |
| 7294 | FRASURE JUANIKKI | 336 STEPHENS BRANCH | 49.54 | 8513 | HALE AMOS M | P O BOX 304 | 60.75 |
| 7299 | FRASURE KEITH A & BILLIE A | P O BOX 616 | 173.91 | 8526 | HALE COAL COMPANY | 25 AUBURN DRIVE | 1208.02 |
| 7323 | FRASURE PHIL R & CHERYL | 381 MADISON TYLER RD | 215.93 | 8539 | HALE FRANK | P O BOX 34 | 24.95 |
| 7325 | FRASURE RALPH & CLEARNCE | 806 LEFT FORK BULL CREEK | 275.60 | 8541 | HALE GEORGE | 243 CANE FORK ROAD | 36.87 |
| 7385 | FREEMAN ALLEN | P O BOX 399 | 36.87 | 8542 | HALE GEORGE | 244 CANE FORK | 132.37 |
| 7394 | FRIEND NOAH STEVEN | 215 LOWES BRANCH | 562.29 | 8583 | HALE VANCE | P O BOX 98 | 36.87 |
| 7398 | FRISBY LAURA ADKINS | C/O JOEY LEE ADAMS | 156.77 | 8586 | HALE WILLIAM GARY | P O BOX 444 | 251.73 |
| 7399 | FRISBY LAURA ADKINS | C/O JOEY LEE ADAMS | 30.92 | 8607 | HALL ALEXANDER & BRENDA DENISE | RT 979 BOX 057 | 44.04 |
| 7409 | FUGATE FRANK T & LORETTA | 278 KY RT 1101 | 203.98 | 8608 | HALL ALICE & TINA, JIMMY, | RANDALL, TIMOTHY & CAROLYN | 84.62 |
| 7414 | FULKS JAMES & BETTY | C/O EQUITABLE PRODUCTION CO | 729.20 | 8614 | HALL ANNY JOE | 66 CAM BRANCH | 192.06 |
| 7416 | FULLER CLOVA | P O BOX 173 | 36.87 | 8618 | HALL ANNA | 1416 STONE COAL ROAD | 48.82 |
| 7417 | FULLER CLOVA | P O BOX 173 | 335.30 | 8622 | HALL ARCHIE | 1731 KY RT 321 | 371.11 |
| 7419 | FULTZ ROGER | P O BOX 21 | 311.42 | 8637 | HALL AZZIE JR & OLLIE | P O BOX 60 | 180.11 |
| 7435 | G & L BAR & CARRYOUT INC | C/O GLEN & SHERRY MOORE | 135.35 | 8647 | HALL BERRY | 13 SUNFLOWER LANE | 729.20 |
| 7436 | G & L BAR & CARRYOUT INC | C/O GLEN & SHERRY MOORE | 203.98 | 8658 | HALL BETTY L & HALLARD | P O BOX 494 | 258.89 |
| 7446 | GAMBILL JOHNNY & APRIL | 55 OLD CLIFF RD LOT 4 | 275.60 | 8659 | HALL BETTY L & HALLARD | 3754 KY RT 1425 | 418.85 |
| 7454 | GANNON TAMMY | P O BOX 931 | 168.19 | 8660 | HALL BETTY SALISBURY | C/O BESSIE YATES | 108.51 |
| 7459 | GARDNER WALTER -ESTATE- | C/O OCTAVIA E GARDNER | 27.31 | 8661 | HALL BETTY SALISBURY | C/O BESSIE YATES | 311.42 |
| 7460 | GARRETT ANNA | P O BOX 590 | 120.44 | 8662 | HALL BILL & LILLIAN -ESTATE- | C/O JAMES B MCKINNEY | 36.87 |
| 7474 | GARRETT ELLIS PAUL | & BETTY RUTH | 22.56 | 8668 | HALL BILLY & RHONDA | C/O RHONDA CLAY | 215.93 |
| 7476 | GARRETT FREDDY | P O BOX 115 | 36.87 | 8672 | HALL BILLY J | 1559 KY RT 122 | 257.73 |
| 7477 | GARRETT GARY & JOYCE M | P O BOX 13 | 251.73 | 8680 | HALL BOBBY J | P O BOX 71 | 34.45 |
| 7478 | GARRETT GARY ALLEN | 679 CALF BRANCH ROAD | 132.37 | 8687 | HALL BRAD & CLARONDA | 1630 KY RT 979 | 657.58 |
| 7480 | GARRETT GORDON | RT 3 BOX 122 | 84.62 | 8688 | HALL BRANDI ELLEN | P O BOX 14 | 132.86 |
| 7481 | GARRETT JAMES L & TERESA K | CORBIERE | 168.19 | 8689 | HALL BRANDI ELLEN | P O BOX 14 | 221.91 |
| 7482 | GARRETT JOANN | HC 71 BOX 355 | 120.44 | 8690 | HALL BRENDA | 7351 POTTSBURG DR APT 4 | 108.49 |
| 7483 | GARRETT JOANNIE | P O BOX 13 | 42.87 | 8704 | HALL BRYAN J | 172 GREEN HALL ROAD | 490.47 |
| 7490 | GARRETT REGINA | P O BOX 772 | 24.95 | 8714 | HALL CARL C & DOTTIE SUE | P O BOX 325 | 139.53 |
| 7492 | GARRETT ROGER DEAN | 197 LONG FORK | 180.11 | 8730 | HALL CASSIE & KRISTIAN | 123 PIGEON ROOST BRANCH | 20.16 |
| 7497 | GARRETT WONNIE & JO ANN | 627 CALF BRANCH | 139.53 | 8731 | HALL CATHY WOODS | P O BOX 505 | 1445.40 |
| 7501 | GARZA WANDA SUE | 238 BOB WHITE LANE | 227.86 | 8732 | HALL CATHY WOODS | P O BOX 505 | 430.79 |
| 7502 | GAS AND GO INC | P O BOX 2009 | 442.07 | 8733 | HALL CATHY WOODS | P O BOX 505 | 132.37 |
| 7503 | GASKINS GEORGIANNA ET AL | C/O JIMMIE D GEORGE | 430.79 | 8736 | HALL CECIL & CHARLOTTE | 4751 KY RT 3379 | 43.47 |
| 7514 | GAYHEART CECIL & AUDRY | 45 BUCKHORN ROAD | 96.57 | 8740 | HALL CHANDA LEA | P O BOX 732 | 669.52 |
| 7516 | GAYHEART DAMON DUANE | 365 S BRIDGE STREET | 609.84 | 8741 | HALL CHARLES | P O BOX 91 | 23.74 |
| 7517 | GAYHEART DAY | C/O GERMAN STUMBO | 89.24 | 8742 | HALL CHARLES | 5 HAPI DAY PARK | 48.82 |
| 7522 | GAYHEART EVERETT | P O BOX 803 | 107.78 | 8746 | HALL CHARLES & BETTY | P O BOX 146 | 36.87 |
| 7536 | GAYHEART JANICE & MICHAEL | CRAIG | 406.92 | 8751 | HALL CHARLES E & JOY -ESTATE- | C/O BOBBY JOE HALL -EXEC- | 55.91 |
| 7537 | GAYHEART JEFFERY | 624 SLICK ROCK BR | 156.24 | 8755 | HALL CHARLES R & LINDA -ESTATE- | C/O CHARLES J HALL -ADMR- | 124.91 |
| 7539 | GAYHEART MAGGIE | P O BOX 636 | 48.82 | 8756 | HALL CHARLES R & LINDA -ESTATE- | C/O CHARLES J HALL -ADMR- | 55.91 |
| 7540 | GAYHEART MILFORD JR | P O BOX 397 | 24.95 | 8758 | HALL CHARLIE | P O BOX 146 | 48.82 |
| 7548 | GAYHEART REX | P O BOX 400 | 42.87 | 8763 | HALL CLARONDA | 1728 KY RT 979 | 168.19 |
| 7552 | GAYHEART ROY | P O BOX 104 | 215.93 | 8768 | HALL CLERCY -ESTATE- | C/O SUSANNE JOHNSON | 98.81 |
| 7554 | GAYHEART ROY & NANNIE | P O BOX 104 | 23.15 | 8770 | HALL CLIFFORD | P O BOX 194 | 29.10 |
| 7560 | GAYHEART VONDA K | 164 SIMPSON BRANCH RD | 371.11 | 8772 | HALL CLIFFORD & DOROTHY | & DONNA SUE HALL | 20.16 |
| 7561 | GAYTON SARALENE | 173 SOUTH PARK STREET | 45.19 | 8777 | HALL CLINIS | RT 1101, BOX 1570 | 235.02 |
| 7562 | GAYTON SARALENE | 173 SOUTH PARK STREET | 45.19 | 8784 | HALL COURTNEY MARIE | P O BOX 972 | 371.11 |
| 7580 | GEARHEART BILLY & DA | | | | | | |

| | | | | | | | |
|------|--------------------------------|-----------------------------|--------|-------|--|----------------------------|---------|
| 8990 | HALL GILFORD CHARLES & BRENDA | MARTIN | 72.69 | 9813 | HAMILTON EDNA -ESTATE- | P O BOX 323 | 180.11 |
| 8991 | HALL GILFORD CHARLES & BRENDA | MARTIN | 490.47 | 9815 | HAMILTON ELMER | 2026 KY RT 3380 | 20.16 |
| 9024 | HALL GWINA | P O BOX 8 | 34.45 | 9816 | HAMILTON ELMER | 2026 KY RT 3380 | 738.11 |
| 9028 | HALL HARRY & AGNES -ESTATE- | C/O TOMMY HALL | 550.15 | 9824 | HAMILTON EMMITT JR | 548 STORE HOLLOW | 251.73 |
| 9039 | HALL HENRY | HC 83 BOX 921 | 55.91 | 9825 | HAMILTON EMMITT JR | 548 STORE HOLLOW | 36.87 |
| 9044 | HALL HILLARD | 6383 TOLER CREEK | 84.62 | 9826 | HAMILTON EMMITT JR | 548 STORE HOLLOW | 66.74 |
| 9045 | HALL HILLARD | 4058 TOLER CREEK | 48.82 | 9862 | HAMILTON GORMET & WALKER | 143 FRASURE CREEK | 36.87 |
| 9048 | HALL HOMER | MARY HALL | 40.90 | 9880 | HAMILTON INETTE | 53 FIRST STREET | 60.75 |
| 9049 | HALL HOMER | GENERAL DELIVERY | 36.87 | 9881 | HAMILTON IRA B | 3310 VAGABOND LANE | 36.87 |
| 9056 | HALL HOWARD & MELISSA | P O BOX 438 | 39.84 | 9884 | HAMILTON JACK | 139 MAPLE ROAD | 473.76 |
| 9067 | HALL JACKIE | P O BOX 601 | 30.92 | 9887 | HAMILTON JAMES | BOX 200 MT VIEW | 502.41 |
| 9068 | HALL JAMES | 155 OAKWOOD DRIVE | 156.24 | 9896 | HAMILTON JAMIE B & EMILY D | 11480 KY RT 979 | 24.95 |
| 9071 | HALL JAMES & GERALDINE | P O BOX 260 | 228.26 | 9897 | HAMILTON JAMIE B & EMILY D | 11480 KY RT 979 | 24.95 |
| 9072 | HALL JAMES & TABETHA | 3724 KY RT 1426 | 275.60 | 9899 | HAMILTON JAMIE B & EMILY D | 11480 KY RT 979 | 48.82 |
| 9079 | HALL JAMES EDDIE | 15055 KY RT 979 | 323.35 | 9900 | HAMILTON JAMIE B & EMILY D | 11480 KY RT 979 | 30.92 |
| 9095 | HALL JASON & AMY | P O BOX 40 | 464.00 | 9902 | HAMILTON JEANENE HALL | P O BOX 198 | 490.71 |
| 9107 | HALL JEFF & GENIA | P O BOX 301 | 98.81 | 9903 | HAMILTON JEFF | 140 MANN'S ROAD | 51.19 |
| 9108 | HALL JEFF & GWEN | 392 MAYS BRANCH ROAD | 951.60 | 9908 | HAMILTON JENNA R | 11369 KY RT 979 | 108.49 |
| 9109 | HALL JEFFERY | 4845 KY RT 3379 | 36.87 | 9916 | HAMILTON JOANN | P O BOX 940 | 609.84 |
| 9110 | HALL JEFFERY | 4845 KY RT 3379 | 36.87 | 9923 | HAMILTON JOHN W JR | 12156 KY RT 979 | 156.24 |
| 9113 | HALL JEFFREY L & GWENDOLYN S | 392 MAYS BRANCH | 978.40 | 9924 | HAMILTON JOHN W JR | 12156 KY RT 979 | 36.87 |
| 9114 | HALL JEFFREY L & GWENDOLYN S | 392 MAYS BRANCH | 48.82 | 9930 | HAMILTON JOY JONES | GENERAL DELIVERY | 42.87 |
| 9115 | HALL JEFFREY S | 8322 STATE ROUTE 979 | 115.65 | 9932 | HAMILTON KEITH | P O BOX 215 | 36.87 |
| 9128 | HALL JIMMIE D & EUGENIA D | P O BOX 322 | 144.31 | 9935 | HAMILTON KENNETH RAY & ANGELE | P O BOX 152 | 199.22 |
| 9131 | HALL JIMMY D & JOY LEA | P O BOX 520 | 78.67 | 9939 | HAMILTON LARRY—C/O MARCO A & MARTA L PACHECO | 1564.77 | |
| 9147 | HALL JOHN D | P O BOX 48 | 168.19 | 9944 | HAMILTON LENA GAY | HAROLD KY 41635 | 84.62 |
| 9152 | HALL JOHNNIE & ARMINA -ESTATE- | C/O LINDON HALL | 215.93 | 9950 | HAMILTON LESLI | 52 ANDY BRANCH | 753.07 |
| 9154 | HALL JOHNNY | P O BOX 184 | 24.95 | 9951 | HAMILTON LESLIE | 264 NEDS FORK | 251.73 |
| 9159 | HALL JOHNNY A | 401 GAS FORK | 108.49 | 9976 | HAMILTON MARK DWAYNE | P O BOX 375 | 311.42 |
| 9166 | HALL JULIE | 97 MCGUIRE TRAILER COURT | 48.82 | 9978 | HAMILTON MARTY | P O BOX 255 | 574.03 |
| 9167 | HALL JULIE | 5781 KY RT 3379 | 251.73 | 9979 | HAMILTON MARTY K JR | P O BOX 255 | 624.29 |
| 9168 | HALL JULIE | 5781 KY RT 3379 | 36.87 | 9981 | HAMILTON MARTY KEITH | P O BOX 255 | 824.69 |
| 9174 | HALL KATHLEEN | P O BOX 56 | 60.75 | 9992 | HAMILTON MYSHELLIA & | TILMON MULLINS JR | 132.37 |
| 9177 | HALL KEITH | P O BOX 175 | 77.46 | 10000 | HAMILTON OPAL MICHELLE & | DARVY SHANNON HAMILTON | 251.73 |
| 9178 | HALL KELLI ANN | 100 KY RT 680 WEST | 192.06 | 10012 | HAMILTON PHILLIP | P O BOX 170 | 132.37 |
| 9191 | HALL KENNIS & CHRISTINE | HC 77 BOX 640 | 96.57 | 10013 | HAMILTON PHILLIP & JOY | GENERAL DELIVERY | 108.49 |
| 9198 | HALL KEVIN | 2924 KY RT 979 | 353.22 | 10014 | HAMILTON PHILLIP & SAMANTHA | 2880 SPURLOCK RD | 36.87 |
| 9199 | HALL KEVIN & SHARON | 2924 KY RT 979 | 203.98 | 10017 | HAMILTON RACHAEL | P O BOX 585 | 30.92 |
| 9207 | HALL LACY JR & NELL RUTH | RR 1 BOX 500 | 39.84 | 10024 | HAMILTON RANDALL | P O BOX 3952 | 60.75 |
| 9209 | HALL LANNY P & DEBBIE A | P O BOX 174 | 495.70 | 10034 | HAMILTON REO | & BERT & OLIVIA HAMILTON | 60.75 |
| 9210 | HALL LARRY | 242 BLUE BRANCH | 23.74 | 10035 | HAMILTON REXAL | 52 ANDY BRANCH | 48.82 |
| 9211 | HALL LARRY | P O BOX 138 | 341.27 | 10036 | HAMILTON REXAL | 52 ANDY BRANCH | 72.69 |
| 9212 | HALL LARRY | P O BOX 134 | 199.22 | 10037 | HAMILTON REXAL & GARNETT | 52 ANDY BRANCH | 24.95 |
| 9213 | HALL LARRY | P O BOX 138 | 341.27 | 10038 | HAMILTON REXAL & GARNETT | 52 ANDY BRANCH | 235.02 |
| 9215 | HALL LARRY & TINA NEWSOME | P O BOX 138 | 96.57 | 10039 | HAMILTON REXAL & GARNETT | 52 ANDY BRANCH | 24.95 |
| 9221 | HALL LENARD | P O BOX 090 | 36.87 | 10040 | HAMILTON REXAL & GARNETT | 52 ANDY BRANCH | 24.95 |
| 9242 | HALL LEONARD JR & DONNA LYNN | P O BOX 90 | 60.75 | 10055 | HAMILTON ROBERT | P O BOX 133 | 28.84 |
| 9244 | HALL LEVI | 100 HUNTER BRANCH | 180.11 | 10056 | HAMILTON ROBERT & EMMA | GENERAL DELIVERY | 31.28 |
| 9251 | HALL LINDA | C/O DAWN MICHELLE KIDD | 156.24 | 10061 | HAMILTON RODNEY O & RHONDA L | P O BOX 236 | 418.85 |
| 9257 | HALL LISA | P O BOX 351 | 36.87 | 10064 | HAMILTON RONNIE | P O BOX 3952 | 42.87 |
| 9258 | HALL LISA | P O BOX 227 | 132.37 | 10065 | HAMILTON RONNIE & REBA | P O BOX 163 | 120.44 |
| 9262 | HALL LLOYD KEITH | 242 S ROBERTS DRIVE | 287.55 | 10092 | HAMILTON SCOTTIE | P O BOX 196 | 36.87 |
| 9268 | HALL LUCILLE | 1065 LEFT FORK LITTLE PAINT | 132.37 | 10093 | HAMILTON SCOTTY | P O BOX 2120 | 492.30 |
| 9274 | HALL MAGGIE | 1770 KY RT 1101 | 150.29 | 10097 | HAMILTON SHELLIA | 403 S RBT DR APT 85 | 44.04 |
| 9309 | HALL MELISSA ANN | 66 HARMONY LANE | 132.37 | 10105 | HAMILTON SPENCER DALE | 484 DRY CREEK | 227.86 |
| 9314 | HALL MICHAEL | P O BOX 56 | 120.44 | 10111 | HAMILTON STEPHEN | TEABERRY KY 41660 | 70.23 |
| 9319 | HALL MICHAEL P | P O BOX 535 | 39.84 | 10112 | HAMILTON STEVE | HC 77 BOX 490 | 36.87 |
| 9320 | HALL MICHAEL PAUL | P O BOX 535 | 157.83 | 10115 | HAMILTON STEVIE | 786 KY RT 3380, | 538.22 |
| 9321 | HALL MICHAEL RAY & PATSY | HC 77 BOX 2345 | 84.62 | 10120 | HAMILTON TERESA | 895 KY RT 3380 | 765.02 |
| 9322 | HALL MICHAEL S | P O BOX 53 | 442.72 | 10122 | HAMILTON TERRY B & ALLISON S | P O BOX 181 | 108.49 |
| 9323 | HALL MICHAEL S & LAVENNA S | P O BOX 343 | 227.53 | 10124 | HAMILTON THELMA T | 2026 ST RT 3380 | 42.87 |
| 9324 | HALL MICHAEL S & LAVENNA S | P O BOX 343 | 281.17 | 10134 | HAMILTON TIMOTHY | P O BOX 023 | 245.78 |
| 9325 | HALL MICHAEL S & LAVENNA S | P O BOX 343 | 227.53 | 10137 | HAMILTON TOBIE | GENERAL DELIVERY | 394.98 |
| 9326 | HALL MICHAEL S & LAVENNA S | P O BOX 343 | 549.34 | 10138 | HAMILTON TODD & BARBARA | 584 MARE CREEK ROAD | 156.24 |
| 9330 | HALL MILFORD SR -ESTATE- | C/O PAULINE ALLEN | 58.06 | 10140 | HAMILTON TOLVIE | 2309 KY RT 3380 | 108.49 |
| 9331 | HALL MILLIS D JR | 2086 CORN FORK ROAD | 371.11 | 10141 | HAMILTON TOLVIE JR | 2309 RT 3380 | 60.75 |
| 9335 | HALL MONICA & MEKA DANIELLE | 13955 KY RT 122 | 192.06 | 10142 | HAMILTON TOLVIE JR & TEDDY | 2309 KY RT 3380 | 263.68 |
| 9336 | HALL MONICA & MICHAEL DOYLE II | 13099 KY RT 122 | 192.06 | 10171 | HAMILTON WESLEY & ARTISHA | 292 CARDINAL ESTATE | 1672.20 |
| 9341 | HALL NEAL | 1201 LEFT FORK TOLER | 44.04 | 10172 | HAMILTON WESLEY & ARTISHA | 292 CARDINAL ESTATE | 132.37 |
| 9342 | HALL NEAL | 1220 LEFT FORK TOLER CRK | 108.49 | 10183 | HAMMON BOBBIE | 4553 KY RT 404 - LOT 12 | 203.98 |
| 9350 | HALL NOAH M | P O BOX 598 | 251.73 | 10198 | HAMMONDS LILLIE F ESTATE | C/O JIM HAMMOND | 98.21 |
| 9363 | HALL OLEY -ESTATE- | C/O JEANENE HAMILTON | 391.85 | 10199 | HAMMONDS LILLIE F ESTATE | C/O JIM HAMMOND | 180.11 |
| 9364 | HALL OLIVE | P O BOX 162 | 139.53 | 10200 | HAMMONDS LILLIE F ESTATE | C/O JIM HAMMOND | 729.20 |
| 9366 | HALL OLLIE A | HC 77 BOX 390 | 90.61 | 10201 | HAMMONDS LILLIE F ESTATE | C/O JIM HAMMOND | 42.87 |
| 9370 | HALL PALMER | ESTILL KY 41627 | 84.62 | 10202 | HAMMONDS LILLIE F ESTATE | C/O JIM HAMMOND | 21.47 |
| 9380 | HALL PHIL & BETTY | 1882 MINK BRANCH | 371.35 | 10216 | HAMPTON SHERRY J | VIRGIE KY 41572 | 39.84 |
| 9389 | HALL PUSS M | C/O PAULINE H ALLEN | 23.99 | 10217 | HANCOCK ANDY | P O BOX 1111 | 526.28 |
| 9392 | HALL RALPH | P O BOX 478 | 34.45 | 10230 | HANDSHOE ANDY | GARRETT KY 41630 | 24.95 |
| 9399 | HALL RAYMOND | P O BOX 593 | 371.47 | 10241 | HANDSHOE GOLDIE & KEVIN | 110 PITTS HOLLOW ROAD | 490.47 |
| 9400 | HALL RAYMOND | C/O CLIFFORD HALL | 34.45 | 10254 | HANSEL MICHAEL M | 114 PORTER LANE | 800.82 |
| 9411 | HALL RICHARD -ESTATE- | C/O RICHARD NEWMAN | 78.74 | 10281 | HARKNESS BETTY | 89 BURCHETT TRAILER PARK | 36.87 |
| 9421 | HALL ROBERT | P O BOX 705 | 132.37 | 10289 | HARLESS JAMES, CORDA & MICHAEL | C/O JAMES HARLESS | 145.64 |
| 9423 | HALL ROBERT D | 5003 FRASURES CREEK | 323.70 | 10304 | HARMON JAMES C & KARLA M | P O BOX 1682 | 609.84 |
| 9427 | HALL ROCKY | P O BOX 057 | 263.68 | 10320 | HARRIS ALICE | C/O WILLIAM P RUNNELS | 82.74 |
| 9428 | HALL RODNEY | P O BOX 184 | 157.83 | 10322 | HARRIS BARBARA MITHCELL YODER | & MITCHELL E PRATER | 144.31 |
| 9429 | HALL RODNEY LEE & REBECCA L | 97 HILLTOP RD | 985.85 | 10326 | HARRIS DAVID A | 671 CORN FORK ROAD | 168.19 |
| 9430 | HALL RODNEY LEE & REBECCA L | 97 HILLTOP RD | 36.87 | 10338 | HARRIS ELLEN | 47 GOEBEL BR | 203.98 |
| 9446 | HALL ROSE ELLEN | P O BOX 213 | 132.37 | 10344 | HARRIS GEORGE DENNIS | P O BOX 387 | 613.69 |
| 9460 | HALL RUBY | 24536 KY RT 122 | 23.74 | 10364 | HARRIS KEITH | 349 KY RT 3188 | 490.47 |
| 9465 | HALL RUTHIE | P O BOX 53 | 36.87 | 10366 | HARRIS LINDA | P O BOX 93 | 36.87 |
| 9467 | HALL SALLY J | 6609 SPURLOCK CRK | 139.53 | 10375 | HARRIS RANDY | P O BOX 221 | 173.91 |
| 9468 | HALL SAMMY | P O BOX 227 | 48.82 | 10376 | HARRIS RANDY | P O BOX 221 | 34.45 |
| 9469 | HALL SAMMY W & LISA R | P O BOX 227 | 418.85 | 10377 | HARRIS ROBERT CARL | P O BOX 297 | 195.36 |
| 9470 | HALL SANDY | C/O SANDY MAGGARD | 192.06 | 10385 | HARRIS STEVEN TODD | 3227 CORN FORK ROAD | 299.97 |
| 9472 | HALL SAUNDRA | P O BOX 133 | 192.06 | 10395 | HARRIS WILLIAM T & BRENDA | 91 S HARKENS AVENUE | 88.10 |
| 9475 | HALL SHANE ERIE & JESSICA L | 696 GOLF COURSE ROAD | 259.72 | 10396 | HARRIS WILLIAM T & BRENDA | 91 S HARKENS AVENUE | 549.34 |
| 9479 | HALL SHAWN | WEEKSBURY KY 41667 | 55.91 | 10397 | HARRISON DON & JUDY HOWELL | 39 LEFT SHORT BRANCH | 460.65 |
| 9482 | HALL SHELIA ET AL | C/O SHELIA MCCROSKEY | 21.59 | 10399 | HARRISON EDNA | 1107 WALK LOG RD | 84.62 |
| 9483 | HALL SHERMAN | PO BOX 054 | 48.82 | 10400 | HARRISON JACQUELINE | 600 MOORE BRANCH | 132.37 |
| 9487 | HALL SIE & DIANA | P O BOX 673 | 162.23 | 10402 | HARRY GOLDIE | P O BOX 45 | 36.87 |
| 9492 | HALL STANLEY & RHONDA | 541 W SHORT STREET APT 14 | 72.69 | 10404 | HART DENA | 561 HEN PEN BRANCH | 152.46 |
| 9515 | HALL TERESA | P O BOX 952 | 227.86 | 10406 | HART LEE & IVAL K ROSE | 207 CHURCH ST | 1087.30 |
| 9519 | HALL TERRY | 317 ADKINS BRANCH | 347.22 | 10414 | HARTLEY MYRTLE M | 1252 SAMSON FORK | 299.48 |
| 9534 | HALL TESSIE | 1897 KY RT 680 | 705.33 | 10421 | HARVEY GOLDA | P O BOX 291053 | 69.10 |
| 9535 | HALL TESSIE | 1912 KY RT 680 | 60.75 | 10438 | HASTINGS TIM M & JESSICA L | 5195 KY RT 1428 | 108.49 |
| 9536 | HALL TESSIE | & JOY HALL | 108.49 | 10439 | HASTINGS TIM M & JESSICA L | 5195 KY RT 1428 | 645.65 |
| 9537 | HALL TESSIE & JIMMY D & JOY | P O BOX 732 | 609.84 | 10440 | HATCHER CARL P & RUBY M | P O BOX 2012 | 72.69 |
| 9551 | HALL TIM & LARRY | P O BOX 172 BLUE BR | 173.91 | 10443 | HATCHER PAUL | PIKEVILLE KY 41501 | 275.60 |
| 9552 | HALL TIM & LARRY | 67 GOLF COURSE ROAD | 270.44 | 10448 | HATFIELD AMANDA | 2724 LEFT FORK TOLER CREEK | 251.73 |
| 9553 | HALL TIM & LARRY | P O BOX 69 | 350.91 | 10449 | HATFIELD ANDY J JR | 39 RIGHT FORK OF BIG BR | 168.19 |
| 9555 | HALL TIM & TERESA | 172 BLUE BRANCH | 34.93 | 10451 | HATFIELD BRANDON & BRANDY | 1800 ARKANSAS CRK RD | 454.66 |
| 9556 | HALL TIM & TERESA | 67 GOLF COURSE HOLLOW | 656.60 | 10452 | HATFIELD BRANDY & BRANDON | 1800 ARKANSAS CK RD | 132.37 |
| 9557 | HALL TIM & TERESA LYNN | 67 GOLF COURSE RD | 23.74 | 10457 | HATFIELD DAISY | C/O GARY HATFIELD | 60.75 |
| 9559 | HALL TIMMY DOUGLAS & RHONDA | HC 77 BOX 30 | 23.74 | 10460 | HATFIELD DONALD & GEORGIA | P O BOX 1515 | 776.95 |
| 9560 | HALL TIMOTHY | 67 GOLF COURSE ROAD | 88.10 | 10466 | HATFIELD MICHAEL & CINDY | 85 HATFIELD LANE | 251.73 |
| 9561 | HALL TIMOTHY L & MELISSA | HC 66 BOX 1565 | 329.34 | 10470 | HATFIELD RONALD | GENERAL DELIVERY | 19.90 |
| 9564 | HALL TINA RUTH | HC 70 BOX 496 | 32.11 | 10472 | HATFIELD RONALD & SAMMIE | 42 WALLEN SUBDIVISION | 132.74 |
| 9582 | HALL TONY R | P O BOX 62 | 192.06 | 10474 | HATFIELD SARAH MAE | C/O MICHAEL HATFIELD | 192.06 |
| 9583 | HALL TOWN -ESTATE- | C/O THOMAS HALL | 96.57 | 10475 | HATFIELD STEPHEN BRENT | 2181 TOLER CREEK RD | 156.24 |
| 9584 | HALL TRACY & LISA | 22960 KY RT 122 | 233.97 | 10493 | HAWKINS LARRY J JR & NANCY P | 1398 ABBOTT ROAD | 1517.02 |
| 9588 | HALL TRIP & ELVA | C/O KENNY REYNOLDS | 84.62 | 10508 | HAYES CHARLOTTE & MARK | P O BOX 271 | 36.87 |
| 9597 | HALL VEDA | C/O JIMMY & MICHELE ADAMS | 239.80 | 10509 | HAYES CHARLOTTE & MARK | P O BOX 271 | 24.95 |
| 9603 | HALL VERLIS & PATRICIA | P O BOX 33 | 73.08 | 10525 | HAYES JEFFERY | P O BOX 36 | 36.87 |
| 9607 | HALL VERNON | P O BOX 213 | 30.92 | 10571 | HAYS JAMES B & MARCELLA | P O BOX 113 | 132.37 |
| 9613 | HALL VICTORIA -ET AL- | P O BOX 16 | 55.91 | 10576 | HAYTON KENNETH & ELLA M | BOX 37 PRATER FORK | 147.89 |
| 9649 | HALL WILLIE GENE | 1662 HEN PEN BRANCH | 23.74 | 10600 | HAZELETT PAMELA G | 191 ARMORY ROAD | 1170.86 |
| 9650 | HALL WILLIE WAYNE | P O BOX 060 | 120.44 | 10605 | HEATER MARY | 6732 SPURLOCK CRK | 383.63 |
| 9654 | HALL WOODY | RT 122 BOX 24 | 93.47 | 10619 | HEINZE FRANK M | 370 MAPLE AVENUE | 669.52 |
| 9660 | HALL ZETTIE & LEON & | ALBERTA BROWN | 88.10 | 10623 | HELMONDOLLAR JAMES E & | ROSEMARY | 550.15 |
| 9669 | HAMBY CHRISTOPHER H | 81 ELM STREET | 173.91 | 10644 | HENDERSON JAMES RAY | 1052 ELIZABETH AVENUE | 37.15 |
| 9683 | HAMILTON ANDY SR & MARTHA | HC 77 BOX 785 | 72.69 | 10649 | HENEGAR HUGH H & BARBARA | P O BOX 280 | 96.57 |

| | | | | | | | |
|-------|--------------------------------|------------------------------|---------|-------|--------------------------------|------------------------------|---------|
| 11022 | HOLLAND CLAYTON | DBA HOLLAND ENTERPRISES | 609.84 | 12241 | JARRELL JAMES SHAWN & LAURA | 41 RENE LANE | 442.72 |
| 11024 | HOLLAND CLAYTON EUGENE | 108 WEST GRAHAM STREET | 192.06 | 12244 | JARRELL JIMMY | 870 SLICK ROCK BR | 108.49 |
| 11025 | HOLLAND CLAYTON GENE | 254 WEST GRAHAM STREET | 657.58 | 12273 | JARRELL PAULA FRASURE & STEVIE | KY RT 979 BOX 3032 | 168.19 |
| 11026 | HOLLAND CLAYTON GENE | 254 WEST GRAHAM STREET | 657.58 | 12274 | JARRELL RAYMOND M & LINDA | HC 66 BOX 1292 | 705.33 |
| 11027 | HOLLAND JAMES M & TINA | 56 OAKWOOD DRIVE | 609.84 | 12275 | JARRELL RAYMOND M & LINDA | HC 66 BOX 1292 | 347.22 |
| 11028 | HOLLAND JOHN T | 112 W GRAHAM ST | 633.71 | 12278 | JARRELL RUSSELL | 506 FISHER HOLLOW | 22.56 |
| 11029 | HOLLAND JOHN T & DANA L | 241 WOODLAND HEIGHTS | 609.84 | 12281 | JARRELL SHANNON & TAMEKA WARD | 30 RENE LANE | 311.42 |
| 11030 | HOLLAND JOHN THOMAS | 254 WEST GRAHAM STREET | 2458.67 | 12282 | JARRELL STEVE & PAULA | 3032 KY RT 979 | 174.16 |
| 11037 | HOLLOWAY ADAM | HC 84 BOX 7580 | 36.87 | 12286 | JARRELL VINCE | P O BOX 81 | 371.11 |
| 11048 | HOMER SERVING CORPORATION | F/K/A THE MONEY STORE HOME | 609.84 | 12290 | JARRELL WILFORD JOSEPH | P O BOX 93 | 585.96 |
| 11058 | HONAKER RUSSELL | 184 ALUM LICK RD | 198.03 | 12294 | JARRELL WOODROW JR | 535 GOBLE BRANCH | 766.21 |
| 11059 | HONEYCUTT DAVID & CATHLENE | 69 BLEVINS RD | 311.42 | 12299 | JARVIS BILLY R & VIVIAN | 1050 CALF BRANCH | 574.03 |
| 11066 | HONEYCUTT ROGER & ETHEL | P O BOX 312 | 1027.62 | 12301 | JARVIS CURT & ANGEL | P O BOX 109 | 275.60 |
| 11067 | HONEYCUTT TERESA | & TOMMY HONEYCUTT | 198.97 | 12303 | JARVIS DONNA | 118 TOMS CREEK RD | 54.79 |
| 11077 | HOOD SHIRLEY | P O BOX 81 | 104.20 | 12310 | JARVIS JACOB J & MELISSA L | 566 BIG BRANCH BULL CREEK | 383.04 |
| 11083 | HOOPER JOHN | P O BOX 4 | 36.87 | 12311 | JARVIS JAMES | 115 LEWIS BRANCH | 347.22 |
| 11084 | HOOPER JOSHUA KEITH | C/O ELIZABETH HOOPER | 30.92 | 12314 | JARVIS KATHY | 115 LEWIS BRANCH | 24.95 |
| 11088 | HOOPER MAYNARD -ESTATE- | C/O GRACE HOOPER YATES, ADMX | 61.72 | 12319 | JARVIS MARY & BETTY | P O BOX 71 | 132.37 |
| 11094 | HOPKINS BARRY & PATTY | P O BOX 2 | 729.20 | 12320 | JARVIS NORMA | P O BOX 135 | 72.69 |
| 11096 | HOPKINS BARRY & PATTY | P O BOX 2 | 72.69 | 12322 | JARVIS RICKY D & VANESSA | 3570 KY RT 1428 | 168.19 |
| 11097 | HOPKINS BARRY & PATTY | P O BOX 2 | 227.86 | 12324 | JARVIS VONDA K | P O BOX 53 | 72.69 |
| 11098 | HOPKINS DOUGLAS A & REBECCA | PRESTONSBURG KY 41653 | 72.69 | 12331 | JENKINS CHRISTAL & JASON | P O BOX 1103 | 48.82 |
| 11106 | HOPKINS JANICE & ROBERT | P O BOX 472 | 215.93 | 12332 | JENKINS DAVID & MINTHA F | 117 EAST GRAHAM | 495.70 |
| 11109 | HOPKINS JOHN C -ESTATE- | LINDA HOPKINS STEELE | 188.43 | 12335 | JENKINS JEANNE BROOKS | C/O JEANNE BROOKS HENGST | 42.87 |
| 11110 | HOPKINS JOHN C -ESTATE- | LINDA HOPKINS STEELE | 116.52 | 12336 | JENKINS JEANNE CAROLYN BROOKS | C/O JEANNE BROOKS HENGST | 729.20 |
| 11111 | HOPKINS JOHN C -ESTATE- | LINDA HOPKINS STEELE | 323.43 | 12337 | JENKINS JOHN | P O BOX 41 | 36.87 |
| 11112 | HOPKINS JOY WEBB | P O BOX 453 | 60.75 | 12369 | JERVIS LINDA | 2014 CORN FORK ROAD | 28.84 |
| 11139 | HORN ERNESTINE & MIKE PITTS | 874 ALUM LICK ROAD | 227.86 | 12376 | JERVIS MELODY | 1039 SUGARLOAF BRANCH | 347.22 |
| 11144 | HORN JOHN | 78-8 WARD AVENUE | 60.75 | 12400 | JEWELL DONNA BAYS | 156 GARDEN DRIVE | 227.86 |
| 11148 | HORN MOSSIE | C/O KEVIN HORN | 96.57 | 12401 | JEWELL DONNA BAYS | 156 GARDEN DRIVE | 192.06 |
| 11155 | HORN SAM | 876 GOBLE BRANCH | 252.93 | 12405 | JIMMS INC | MICHAEL SLOANE, PRESIDENT | 5376.33 |
| 11166 | HORNE LAVERNE | P O BOX 57 | 20.16 | 12419 | JOHNSON ANTHONY | P O BOX 157 | 34.45 |
| 11177 | HOSKINS NATHAN & STACY | P O BOX 174 | 251.73 | 12421 | JOHNSON ARVIE & LOIS | P O BOX 498 | 98.81 |
| 11201 | HOWARD BRUCE LEWIS & TOBY ANN | HOWARD | 729.20 | 12423 | JOHNSON BARBARA & STEPHEN | P O BOX 23 | 163.17 |
| 11225 | HOWARD HARLESS & POLLY | 177 HOWARD BR RD | 156.24 | 12425 | JOHNSON BEE & ROSE | P O BOX 252 | 203.98 |
| 11226 | HOWARD HARLESS & POLLY | 177 HOWARD BRANCH ROAD | 36.87 | 12426 | JOHNSON BENJAMIN & JANICE SUE | 201 HOLIDAY DRIVE | 340.18 |
| 11242 | HOWARD JASON | P O BOX 73 | 60.75 | 12429 | JOHNSON BILL & JEREMIA SUE | 1320 SEQUIOIA DRIVE | 30.92 |
| 11261 | HOWARD KEITH M & CONNIE R | 1592 JOHNS BRANCH ROAD | 156.24 | 12430 | JOHNSON BILLIE & MICHAEL | 222 DODSON BRANCH | 203.98 |
| 11273 | HOWARD MICHAEL S & JOETTA | 154 JARRELL BRANCH RD | 394.98 | 12431 | JOHNSON BILLIE & MICHAEL | 222 DODSON BRANCH | 36.87 |
| 11283 | HOWARD OLLIE & MARY LOU | 234 PATTON FORK | 943.64 | 12433 | JOHNSON BILLY G & CECILIA | 1477 HENPEN BR | 34.45 |
| 11284 | HOWARD OLLIE & MARY LOU | 234 PATTON FORK | 48.82 | 12450 | JOHNSON BRIAN R & MELISSA | 450 ORCHARD FK RD | 319.78 |
| 11298 | HOWARD TERRY | P O BOX 771 | 48.82 | 12459 | JOHNSON CARL | 47 BIRCH STREET | 108.49 |
| 11315 | HOWELL ARNOLD | P O BOX 118 | 1003.51 | 12460 | JOHNSON CARL D & SANDRA S | P O BOX 061 | 67.91 |
| 11320 | HOWELL BETTY | 606 LINCOLN AVE APT 12 | 24.95 | 12467 | JOHNSON CHARLES & BONNIE | P O BOX 482 | 334.81 |
| 11325 | HOWELL BRENDA & LARRY | P O BOX 475 | 311.42 | 12469 | JOHNSON CHARLES & PEGGY | 564 TURNER BRANCH | 115.65 |
| 11330 | HOWELL CARL DEAN | P O BOX 122 | 514.34 | 12471 | JOHNSON CHARLES C | 564 KY RT TURNER BR | 48.82 |
| 11339 | HOWELL CORBETT | P O BOX 327 | 275.60 | 12478 | JOHNSON CHARLIE & LOTTIE -EST- | GENERAL DELIVERY | 72.69 |
| 11340 | HOWELL CORBETT | P O BOX 327 | 120.44 | 12479 | JOHNSON CHARLIE OR OLLIE -EST- | C/O VIRGIE OWSLEY, ADMR | 227.53 |
| 11351 | HOWELL DEBORAH | 946 MIDDLE BRANCH | 102.54 | 12498 | JOHNSON DANNY | P O BOX 645 | 42.87 |
| 11357 | HOWELL DONALD | P O BOX 22 | 90.61 | 12499 | JOHNSON DANNY RAY | 2412 BAKER STATION | 206.08 |
| 11360 | HOWELL DOROTHY | HC 66 BOX 1405 | 42.87 | 12502 | JOHNSON DAVID | 1608 JOHNS BRANCH ROAD | 245.78 |
| 11367 | HOWELL EMILY | 461 JEFFERSON RD | 120.44 | 12503 | JOHNSON DAVID | P O BOX 314 | 289.40 |
| 11377 | HOWELL FRELON & CHRISTINE | P O BOX 58 | 24.95 | 12506 | JOHNSON DAVID & SHEILA | 836 GOLF COURSE ROAD | 23.74 |
| 11380 | HOWELL GLADYS | P O BOX 327 | 54.79 | 12512 | JOHNSON DELMAS E | P O BOX 272 | 287.55 |
| 11384 | HOWELL HAROLD & LUCY | 58 LYNN HOLLOW | 347.22 | 12516 | JOHNSON DENNIS | P O BOX 462 | 102.54 |
| 11393 | HOWELL JAMES | P O BOX 170 | 430.79 | 12517 | JOHNSON DENNIS J & RHONDA K | P O BOX 72 | 291.89 |
| 11395 | HOWELL JAMES DAVID | 2941 TOLER CREEK RD | 36.87 | 12523 | JOHNSON DICKY | 91 LOGAN RUN | 574.40 |
| 11406 | HOWELL JENNIFER & JOHN | P O BOX 058 | 371.11 | 12524 | JOHNSON DICKY LEE | P O BOX 1181 | 48.82 |
| 11411 | HOWELL JOHNNY & ILENE | 1539 HUNTS FORK | 132.37 | 12547 | JOHNSON ELMER LEE & SUE ELLEN | P O BOX 497 | 141.72 |
| 11412 | HOWELL JOHNNY D | BOX 9 MARTIN BRANCH | 311.42 | 12567 | JOHNSON FAMILY TRUST | C/O BILL JOHNSON | 115.29 |
| 11415 | HOWELL JUDY | P O BOX 373 | 597.90 | 12569 | JOHNSON FLOSSIE -ESTATE- | C/O SHERLENE J SLOANE -EXEC- | 98.81 |
| 11419 | HOWELL LARRY | DANA KY 41615 | 42.87 | 12571 | JOHNSON FRANCES & COLUMBUS | P O BOX 1174 | 466.60 |
| 11430 | HOWELL LUCY | 1263 FRASURES CRK RD | 275.60 | 12575 | JOHNSON FRANK JR | P O BOX 162 | 60.75 |
| 11454 | HOWELL POLLY | 2124 GRIFFITH STREET | 262.48 | 12576 | JOHNSON FRANK JR & JILL D | P O BOX 162 | 245.78 |
| 11471 | HOWELL ROY LEE | P O BOX 022 | 36.93 | 12582 | JOHNSON FRED | P O BOX 086 | 470.17 |
| 11477 | HOWELL SCOTTY HOWARD & SANDRA | 79 HYDEN TRAILER CT | 26.74 | 12589 | JOHNSON GARY & RUBY | BOX 74 KY RT 404 | 156.24 |
| 11479 | HOWELL STACEY | P O BOX 35 | 36.87 | 12590 | JOHNSON GARY DALE & JEFFERY | P O BOX 81 | 169.61 |
| 11480 | HOWELL STONEY & DELORIS | HC 78 BOX 665 | 48.82 | 12602 | JOHNSON GRANT & JANE | MELVIN KY 41650 | 23.92 |
| 11482 | HOWELL SUTIP | 277 BIG BR HOLLOW RD | 406.92 | 12608 | JOHNSON GROVER | C/O GARY DALE JOHNSON | 98.81 |
| 11484 | HOWELL SYLVIA | P O BOX 675 | 48.82 | 12614 | JOHNSON HENRY & GOLDIA ESTATE | C/O KERRY JOHNSON | 299.48 |
| 11491 | HOWELL WANDA K | DANA KY 41615 | 24.95 | 12615 | JOHNSON HERALD W & YVONNE | P O BOX 184 | 163.17 |
| 11522 | HUBBARD TERRY A & CONNIE E | 2862 SOUTH LAKE DRIVE | 495.70 | 12624 | JOHNSON HOMER & BARBARA SUE | 192 KY RT 1498 | 377.71 |
| 11525 | HUDSON ELLIS | 24708 EMILY DRIVE | 60.75 | 12625 | JOHNSON HOMER & BARBARA SUE | 192 KY RT 1498 | 152.46 |
| 11540 | HUFF RUTH | P O BOX 73 | 29.47 | 12636 | JOHNSON JAMES E & DONNA K | P O BOX 161 | 24.95 |
| 11541 | HUFF RUTH & BUFORD | P O BOX 73 | 356.26 | 12641 | JOHNSON JARROD LEE | P O BOX 184 | 324.34 |
| 11559 | HUGHES BRENDA | P O BOX 991 | 227.86 | 12648 | JOHNSON JEREMY & DONNA | C/O TIMOTHY & HELEN JOHNSON | 270.44 |
| 11598 | HUGHES JIMMY D & CHARLOTTE | P O BOX 328 | 42.87 | 12649 | JOHNSON JEREMY DUSTIN | P O BOX 162 | 24.95 |
| 11599 | HUGHES JOHN | 3881 KY RT 122 | 168.19 | 12650 | JOHNSON JEREMY DUSTIN | 151 ISAACS ROAD | 227.86 |
| 11609 | HUGHES MARY | 1455 SPURLOCK ROAD | 466.60 | 12651 | JOHNSON JEREMY DUSTIN | 151 ISAACS ROAD | 72.69 |
| 11612 | HUGHES PAMALIA | 262 PIKE FLOYD HOLLOW | 48.82 | 12654 | JOHNSON JILL & FRANK JR | P O BOX 162 | 60.75 |
| 11613 | HUGHES PATSY | 75 LONE OAK COURT | 162.23 | 12655 | JOHNSON JILL & FRANK JR | P O BOX 162 | 108.49 |
| 11631 | HUGHES SABRINA | P O BOX 7847 | 227.86 | 12657 | JOHNSON JIMMY | 1515 CALEB FORK | 613.69 |
| 11647 | HUHN ROBERT | P O BOX 471 | 36.87 | 12661 | JOHNSON JIMMY DARRELL & | KATHLEEN | 36.87 |
| 11663 | HUNT BILL | P O BOX 211 | 151.47 | 12669 | JOHNSON JOHN EDD | 1906 KY RT 850 | 275.60 |
| 11665 | HUNT BILLY | P O BOX 142 | 36.87 | 12679 | JOHNSON KAREN GYNN & HAROLD JR | P O BOX 289 | 40.90 |
| 11671 | HUNT CHARITY LYNN | P O BOX 516 | 72.69 | 12681 | JOHNSON KATHERN LEA | C/O GARY D JOHNSON | 120.27 |
| 11674 | HUNT CHRIS | P O BOX 7 | 48.82 | 12682 | JOHNSON KATHERN LEA | P O BOX 8 | 710.24 |
| 11699 | HUNT JAMES & BETTINA | P O BOX 1315 | 1027.62 | 12683 | JOHNSON KATHERN LEA | P O BOX 8 | 193.31 |
| 11701 | HUNT JAMES L II | 302 HUNTS BRANCH ROAD | 1684.13 | 12684 | JOHNSON KATHY | P O BOX 313 | 98.81 |
| 11703 | HUNT JIMMY | 115 SHOP BRANCH ROAD | 48.82 | 12688 | JOHNSON KEVIN | P O BOX 178 | 36.87 |
| 11709 | HUNT JOHN TIMOTHY | P O BOX | 526.36 | 12692 | JOHNSON LANA FAYE | & HEATHER BROOKE | 609.84 |
| 11711 | HUNT LEROY & DEBORAH | P O BOX 984 | 132.37 | 12703 | JOHNSON LESTER | 212 WYNDALE ROAD | 55.91 |
| 11717 | HUNT LINDA G | P O BOX 104 | 30.92 | 12706 | JOHNSON LESTER & SHARON | P O BOX 346 | 138.36 |
| 11719 | HUNT MACIE MEADE | GENERAL DELIVERY | 299.48 | 12708 | JOHNSON LINDA K | P O BOX 283 | 463.52 |
| 11723 | HUNT MICHAEL | 16 EZ STREET | 37.48 | 12710 | JOHNSON LLOYD & PENNY | P O BOX 118 | 2837.72 |
| 11735 | HUNT ROGER G & VICKY G | P O BOX 98 | 281.60 | 12711 | JOHNSON LOIS | P O BOX 498 | 39.84 |
| 11736 | HUNT SHERMAN | 764 SLICK ROCK BRANCH | 36.87 | 12717 | JOHNSON MAGGIE | P O BOX 543 | 34.45 |
| 11737 | HUNT TIFFANY & BILLY J OSBORNE | P O BOX 352 | 144.31 | 12719 | JOHNSON MARLENE | P O BOX 551 | 55.91 |
| 11749 | HUNTER ASTER JR | 858 CALF BRANCH | 729.40 | 12720 | JOHNSON MARLENE | P O BOX 148 | 139.53 |
| 11750 | HUNTER ASTER JR & DEBBIE | 858 CALF BRANCH | 24.95 | 12729 | JOHNSON MARY & NORMAN | P O BOX 315 | 39.84 |
| 11751 | HUNTER ASTER JR & DEBORAH | 858 CALF BRANCH | 138.36 | 12739 | JOHNSON MICKEY | 506 MUDDY GUT BR | 39.84 |
| 11755 | HUNTER BARBARA ANN | 26 SHADY LANE | 609.84 | 12740 | JOHNSON MICKEY & REBECCA | 481 MUDDY GUT BRANCH | 152.46 |
| 11767 | HUNTER CHESTER & BERNITA | P O BOX 136 | 421.10 | 12741 | JOHNSON MIKE | P O BOX 33 | 25.86 |
| 11770 | HUNTER DARRELL & ETHEL CARROLL | 48 MIDDLE FORK | 311.42 | 12742 | JOHNSON MIKE | P O BOX 33 | 45.19 |
| 11829 | HUNTER TRISTAN | 920 RIGHT TURNER BRANCH | 251.73 | 12748 | JOHNSON MONTE & TINA | 22880 T DR SOUTH | 120.27 |
| 11831 | HUNTER WILLIAM E | 498 ESTILL BOTOM | 72.69 | 12759 | JOHNSON NELLIE -ETAL- | C/O NELLIE JOHNSON | 88.10 |
| 11832 | HUNTER WILLIAM E | 498 ESTILL BOTOM | 24.95 | 12761 | JOHNSON OLUS | P O BOX 104 | 168.19 |
| 11835 | HURD CONNIE & LINDA | 886 SUGARLOAF BR | 132.37 | 12772 | JOHNSON PEARLIE -ESTATE- | C/O CHARLIE JOHNSON | 300.78 |
| 11840 | HURD MERRILYN & REGINA | BOX 206 HAUS BR | 293.52 | 12773 | JOHNSON PERRY | 1082 CALEB FORK | 173.91 |
| 11843 | HURLEY AMANDA | P O BOX 170 | 48.82 | 12777 | JOHNSON RANDY | GENERAL DELIVERY | 34.45 |
| 11869 | HUTCHINSON JENNIFER MARIE | DENNIS HUTCHINSON | 609.84 | 12781 | JOHNSON RAYMOND | 1416 STONE COAL RD - LOT 6 | 48.82 |
| 11871 | HUTCHINSON KENITHA | 175 ADKINS BRANCH | 30.92 | 12782 | JOHNSON RICHARD & PAULINE | BOX 11 JOHNS BRANCH ROAD | 115.89 |
| 11873 | HUTCHINSON SALLIE HALL | C/O PRICE HALL | 46.75 | 12783 | JOHNSON RICHARD THOMAS | P O BOX 130 | 36.87 |
| 11874 | HUTCHINSON WANDA | 135 WELLS HILL LANE | 96.57 | 12785 | JOHNSON RICKY | MELVIN KY 41650 | 34.45 |
| 11875 | HUTTON ERNEST CHARLES & | JUDITH CAROL | 216.81 | 12789 | JOHNSON ROBERT & JESSICA EVANS | C/O BRIAN BATES & SABRINA | 371.11 |
| 11883 | HYDEN APRYL | 576 LEFT FORK BULL CREEK | 48.82 | 12790 | JOHNSON ROBERT J | 151 WILLOW LANE | 36.87 |
| 11890 | HYDEN CHARLES | P O BOX 16 | 72.69 | 12794 | JOHNSON ROBBIE JR | 1554 ROUGH AND TOUGH RD | 467.32 |
| 11892 | HYDEN CHARLES & THERESA | P O BOX 16 | 371.11 | 12803 | JOHNSON RONALD | 247 ADKINS BRANCH | 132.37 |
| 11920 | HYLTON TINA | P O BOX 170 | 30.92 | 12804 | JOHNSON RONALD DEAN | P O BOX 703 | 227.53 |
| 11964 | IN DEPTH SANITARY SERVICES | P O BOX 547 | 227.86 | 12811 | JOHNSON RONNIE & GINA | TACKETT HOLLOW ROAD | 34.45 |
| 11968 | INMAN JOSEPHINE | P O BOX 156 | 108.49 | 12812 | JOHNSON RONNIE & PAULA | P O BOX 404 | 94.53 |
| 11986 | IRICK CARMEL | C/O CHRISTENE BOBOSCHI | 31.28 | 12813 | JOHNSON RONNIE LEE | P O BOX 14 | 25.86 |
| 11997 | IRICKS JIMMY | P O BOX 442 | 48.82 | 12815 | JOHNSON ROSE HARMON & CLYDE F | 441 SHOP BRANCH | 490.47 |
| 11999 | IRICKS SHELBY | AND JIMMY IRICKS | 63.13 | 12818 | JOHNSON RUSSELL | P O BOX 276 | 313.34 |
| 12005 | ISAAC BILLIE J | P O BOX 653 | 144.31 | 12819 | JOHNSON RUSSELL & ALPHA | P O BOX 276 | 248.98 |
| 12008 | ISAAC BRIAN | 971 GOLF COURSE RD | 259.86 | 12824 | JOHNSON SHARON | P O BOX 346 | 36.87 |
| 12017 | ISAAC JEFFREY & KAREN | 5585 CABOT | 549.34 | 12830 | | | |

| | | | | | |
|--------------------------------------|-------------------------------|---------|--------------------------------------|------------------------------|----------|
| 13050 JUDD DEBBIE | C/O MARK & DEBBIE HICKS | 920.18 | 14088 LAWSON JEFFERY & LOIS ANN | 30 LITTLE MUD | 574.03 |
| 13051 JUDD DEBBIE LYNN | P O BOX 225 | 55.91 | 14090 LAWSON JIMMIE | 1369 KY RT 2030 | 180.11 |
| 13055 JUDD RUTH ADKINS | 106 BRAWLEY STREET | 180.11 | 14100 LAWSON KENNETH A & DEIDRA | 217 EDGEWOOD DRIVE | 108.49 |
| 13056 JUDE CHRISTINE M | 34 BURCHETT TRAILER PARK | 192.06 | 14112 LAWSON OKIE & REBA | 1375 N STONEY BROOK DRIVE | 36.87 |
| 13063 JUNIPER PARTNERS | 139 COLLEGE STREET | 185.13 | 14113 LAWSON PAUL | P O BOX 205 | 36.87 |
| 13086 JUSTICE CHARLES E | P O BOX 607 | 399.16 | 14117 LAWSON RAQUEL KEATHLEY | P O BOX 311 | 824.69 |
| 13090 JUSTICE CINDY & DENNY | 278 JOHNSON COAL HOLLOW | 23.74 | 14134 LAWSON TOMMY & BRENDA | 1481 KY RT 1101 | 383.12 |
| 13093 JUSTICE CLYDE & ROXIE REYNOLDS | 1728 KY RT 1428 | 258.89 | 14135 LAWSON TOMMY & JENNIFER | P O BOX 367 | 251.73 |
| 13099 JUSTICE DAVID | 35 SCHOOLHOUSE HOLLOW | 454.66 | 14150 LAYNE BUFORD & ANN | 180 W FOUR FEATHERS LN | 36.87 |
| 13100 JUSTICE DAVID | P O BOX 130 | 418.85 | 14203 LAYNE JAMES M & CELIA | P O BOX 182 | 132.37 |
| 13102 JUSTICE DENNIS U & CHARITY L | P O BOX 516 | 299.48 | 14208 LAYNE KELLY & MARGIE | C/O KELLY LAYNE JR | 908.26 |
| 13103 JUSTICE DENNY & CINDY | P O BOX 208 | 200.74 | 14209 LAYNE KELLY SR | C/O KELLY LAYNE JR | 430.79 |
| 13141 JUSTICE JOHN | 91 CONN BRANCH | 158.78 | 14216 LAYNE LLOYD WENDALL JR & | TOMMIE | 144.31 |
| 13159 JUSTICE R F (FRANK) -ESTATE- | C/O ANTHONY DEAHL | 60.75 | 14252 LAYNE VIRGINIA GRACE & | MARTIN & BALLARD TUSSEY | 227.53 |
| 13164 JUSTICE ROXIE | 1728 KY RT 979 | 215.93 | 14271 LEATHERWOOD PARTNERS | P O BOX 936 | 2384.33 |
| 13167 JUSTICE SALLY LEIGH | P O BOX 93 | 60.75 | 14277 LEE BARRY | P O BOX 104 | 42.87 |
| 13177 JUSTICE SIDNEY & ELIABETH DEAN | C/O LOWELL DEAN PARKER | 64.50 | 14290 LEE DESTA | P O BOX 273 | 275.60 |
| 13184 JUSTICE THURSA | 1195 EMMA ROAD | 25.19 | 14291 LEE GARY | 3209 HITE ROAD | 54.79 |
| 13194 JUSTICE WALTER C & ROXIE | 1728 KY RT 979 | 36.87 | 14307 LEE STANLEY M & STANLEY L | P O BOX 1361 | 281.60 |
| 13197 JUSTUS ELIZABETH | 285 HAGER BRANCH | 418.85 | 14310 LEE V MAJAKEY OD | P O BOX 1086 | 560.59 |
| 13211 KAVANAUGH CHARLES & FLORA | 1105 CLEARBROOK DRIVE | 55.91 | 14318 LELL HAZEL | 35 BURL SHEPHERD 103 | 132.37 |
| 13217 KEATHLEY BARBARA ELLEN | 750 IVY CREEK ROAD - APT #30 | 192.06 | 14323 LEMASTER JOE | P O BOX 170 | 30.92 |
| 13220 KEATHLEY CHARLES & DOUGLAS | BETTY KEATHLEY | 101.69 | 14326 LEMASTER NANCY L | RT 825 MIDDLE FORK | 227.86 |
| 13233 KEATHLEY DOUGLAS | 3701 RT 3385 | 251.73 | 14327 LEMASTER PAT | 6722 SPURLOCK CRK | 180.11 |
| 13252 KEATHLEY HENRY ROSS | RT 1 BOX 297A | 34.92 | 14331 LEMASTER PEGGY | P O BOX 521 | 132.37 |
| 13254 KEATHLEY HOWARD | 5152 ST RT 1428 | 84.62 | 14332 LEMASTER REGINA & SHANE A | 44 DERBY LANE | 239.80 |
| 13260 KEATHLEY JAMES W & MADGE | P O BOX 1043 | 127.60 | 14336 LEMASTER WILLIAM D | P O BOX 64 | 1010.59 |
| 13261 KEATHLEY JAMES W & MADGE | P O BOX 1043 | 36.87 | 14337 LENNON G K B | P O BOX 225 | 108.49 |
| 13263 KEATHLEY JESSICA LYNN | 5914 KY RT 3379 | 42.87 | 14342 LENZ JOSIE | 2350 COONPATH ROAD N W | 42.87 |
| 13266 KEATHLEY JOE ROSS | P O BOX 87 | 258.89 | 14373 LESLIE OLLIE OR TERRI | 90 BURKE AVENUE | 90.61 |
| 13267 KEATHLEY JOE ROSS | P O BOX 87 | 430.79 | 14381 LESLIE TERRY & HOLLY | P O BOX 216 | 72.69 |
| 13268 KEATHLEY JOE ROSS | P O BOX 87 | 36.87 | 14383 LESLIE WILLIAM PALMER -HEIRS- | C/O CHARLES ROBERT LESLIE | 61.26 |
| 13269 KEATHLEY JOE ROSS | P O BOX 87 | 24.95 | 14384 LESLIE WILLIAM PALMER -HEIRS- | C/O CHARLES ROBERT LESLIE | 43.47 |
| 13270 KEATHLEY JOE ROSS | P O BOX 87 | 26.41 | 14385 LESLIE WILLIAM PALMER -HEIRS- | C/O CHARLES ROBERT LESLIE | 251.73 |
| 13271 KEATHLEY JOE ROSS | P O BOX 87 | 120.80 | 14395 LEWIS ALLEN | 822 SLICK ROCK | 36.87 |
| 13272 KEATHLEY JOE ROSS | P O BOX 87 | 24.95 | 14396 LEWIS ARLEN & LIZZIE | 111 GRAND VIEW DRIVE | 84.62 |
| 13273 KEATHLEY JOE ROSS | P O BOX 87 | 24.95 | 14397 LEWIS ARTHUR | HC 66 BOX 1785 | 319.00 |
| 13274 KEATHLEY JOHNNY | CAROLYN KEATHLEY | 258.89 | 14398 LEWIS ARTHUR N | 24 PORTER LANE | 430.79 |
| 13277 KEATHLEY JOHNNY WALTER | 5874 KY RT 3379 | 24.95 | 14403 LEWIS CHERYL | 265 MERRITT BRANCH RD | 36.87 |
| 13278 KEATHLEY KAREN | C/O RICK KEATHLEY | 29.71 | 14404 LEWIS CHERYL | 265 MERRITT BRANCH ROAD | 1045.16 |
| 13305 KEATHLEY RUTH ANN | 106 BRAWLEY STREET | 108.49 | 14409 LEWIS DAVID | P O BOX 7 | 108.49 |
| 13306 KEATHLEY SAMMY & WANDA | HC 77 BOX 720 | 383.04 | 14410 LEWIS DAVID | P O BOX 7 | 108.49 |
| 13309 KEATHLEY SAMUEL HOWARD & | LUCILLE | 24.95 | 14411 LEWIS DIANA | 3049 LITTLE PAINT CR RD | 216.37 |
| 13314 KEATHLEY TAMMY | P O BOX 300 | 48.82 | 14412 LEWIS DIANA | 3049 LITTLE PAINT CR RD | 132.37 |
| 13323 KEATHLEY WALTER & OMA | GALVESTON KY 41629 | 138.44 | 14416 LEWIS EARNIE | IVEL KY 41642 | 323.35 |
| 13324 KEATHLEY-FORD PROPERTY | MANAGEMENT INC C/O US BANK | 908.26 | 14417 LEWIS ELOISE | 6305 MONTEGO BAY RD | 152.46 |
| 13325 KEATHLEY-FORD PROPERTY | MANAGEMENT INC C/O US BANK | 1087.30 | 14422 LEWIS GERTRUDE | & JAMES W & MYRTLE OSBORNE | 36.87 |
| 13336 KEENS PEARLIE | P O BOX 366 | 61.29 | 14427 LEWIS JAMES DOUGLAS & KATHLEEN | BOX 547 - DANIELS CREEK ROAD | 156.24 |
| 13341 KELLER MICKEY L & CYNTHIA | P O BOX 192 | 72.69 | 14432 LEWIS KENNETH & MARY | 758 DODSON BRANCH | 132.37 |
| 13342 KENDRICK ANGELA D & BASIL D | 222 PIN HOOK HEIGHTS | 359.17 | 14438 LEWIS LISA & RICHARD | 573 GOBLE BRANCH | 132.37 |
| 13350 KENDRICK ERNEST MARTIN JR | P O BOX 60 | 430.79 | 14439 LEWIS LONNIE C & JOANNE | P O BOX 310 | 442.72 |
| 13362 KENDRICK MARGIE T | 41 WHITE ROCK | 347.22 | 14449 LEWIS NORMAN & DEBORAH | 896 DANIELS CREEK | 251.73 |
| 13363 KENDRICK MARGIE T | 41 WHITE ROCK | 72.69 | 14452 LEWIS RALPH JR | 1874 DANIELS CREEK ROAD | 335.30 |
| 13371 KENDRICK RHEA L & DONNA J | MOORE | 406.92 | 14459 LEWIS SHAWNDA LEANN & | KEVIN HALL | 490.47 |
| 13372 KENDRICK RHONDA | P O BOX 116 | 371.11 | 14470 LEXHL LTD PARTNERSHIP | C/O KRI TAX DEPARTMENT | 33.06 |
| 13373 KENDRICK STEVEN | 1266 STONE COAL RD | 192.06 | 14473 LIFELINE AMBULANCE | P O BOX 963 | 66.64 |
| 13374 KENDRICK TRACY | 958 MARE CREEK ROAD | 1624.46 | 14474 LIGHT GARY & DIANNA LYN | 362 REYNOLDS BRANCH | 36.87 |
| 13375 KENDRICK VICTORIA D & JACKIE E | & CHARLES K | 227.86 | 14475 LIGHT GARY & DIANNA LYN | 362 REYNOLDS BRANCH | 246.97 |
| 13400 KERR DANNY & CHARITY | 900 FITZPATRICK ROADK ROAD | 127.60 | 14483 LIKENS HUBERT & REATHA | P O BOX 71 | 55.98 |
| 13404 KEY JAMES R & ALMA | C/O SUSAN KEY | 157.83 | 14484 LIKENS HUBERT & REATHA | P O BOX 71 | 24.95 |
| 13411 KIDD BENJAMIN RAY | 716 KIDD FORK ROAD | 132.37 | 14491 LITTELL CHARLES E & GENEVIEVE | C/O DENNIS WALKER | 656.60 |
| 13412 KIDD BERTEE & DEZI RAY | P O BOX 174 | 54.79 | 14504 LITTLE AUTO MART | 239 LAKE ROAD | 34.44 |
| 13416 KIDD BRENT | P O BOX 616 | 275.60 | 14508 LITTLE BERLYN & GERRY | 47 LOWER CALEB | 334.81 |
| 13418 KIDD CARMEL & DRAXIE | P O BOX 981 | 430.79 | 14519 LITTLE BRUCE | RT 80 BOX 1201 | 415.27 |
| 13420 KIDD CHARLES & ANNETTE | P O BOX 102 | 227.86 | 14533 LITTLE DANNY & MARILYN | P O BOX 1 | 163.17 |
| 13427 KIDD CINDY | P O BOX 338 | 359.17 | 14540 LITTLE DORIS & RACHEL SUZANNE | 16449 KY RT 122 | 108.49 |
| 13428 KIDD CLARENCE E | P O BOX 148 | 193.27 | 14546 LITTLE ELLIS | P O BOX 208 | 53.58 |
| 13429 KIDD CLARENCE E | P O BOX 148 | 437.95 | 14547 LITTLE ELLIS | P O BOX 208 | 96.57 |
| 13430 KIDD CLARENCE E | P O BOX 148 | 37.11 | 14548 LITTLE ELLIS | P O BOX 208 | 54.79 |
| 13431 KIDD CLARENCE E | P O BOX 148 | 31.28 | 14549 LITTLE ELLIS | P O BOX 208 | 72.69 |
| 13432 KIDD CLARENCE E | P O BOX 148 | 192.88 | 14550 LITTLE ELLIS & BRUCE | P O BOX 208 | 139.53 |
| 13433 KIDD CRYSTAL | P O BOX 165 | 36.87 | 14559 LITTLE GRACE ANN | P O BOX 294 | 216.81 |
| 13461 KIDD FRED & BARBARA SUE | 339 SANDY BRANCH ROAD | 1027.62 | 14560 LITTLE GRACE ANN | P O BOX 294 | 120.27 |
| 13462 KIDD GEORGE | P O BOX 56 | 203.98 | 14561 LITTLE GREG & JENNIFER | P O BOX 219 | 66.64 |
| 13469 KIDD GLENN | P O BOX 1131 | 514.34 | 14577 LITTLE JESSE STEVEN | P O BOX 281 | 30.92 |
| 13472 KIDD GLENN | C/O DAVID MOORE | 227.86 | 14578 LITTLE JIMMY TRAVIS & | CHARLES NICHOLAS LITTLE | 34.80 |
| 13474 KIDD GREEN -ESTATE- | C/O EDD KIDD ADMR | 289.00 | 14579 LITTLE JIMMY TRAVIS & | CHARLES NICHOLAS LITTLE | 24.95 |
| 13481 KIDD HAROLD | C/O RANDY KIDD | 203.98 | 14589 LITTLE KATRINA | P O BOX 452 | 23.74 |
| 13484 KIDD JARROD | P O BOX 355 | 108.85 | 14592 LITTLE KIM | 37 N ROBERTS DRIVE | 237.74 |
| 13495 KIDD JARROD & DEANNA | P O BOX 355 | 192.06 | 14602 LITTLE MARTY & STACIA | P O BOX 141 | 108.49 |
| 13496 KIDD JERRY MARVIN & LEATHA | P O BOX 84 | 1194.73 | 14620 LITTLE ORALEE J | P O BOX 47 | 108.85 |
| 13509 KIDD KIMBERLY | KY RT 1426 | 42.87 | 14621 LITTLE ORALEE | P O BOX 47 | 192.06 |
| 13514 KIDD LELAND | HC 74 BOX 48 | 48.82 | 14637 LITTLE ROBERT E | P O BOX 385 | 345.53 |
| 13517 KIDD LUKE L & DEBRA K | P O BOX 314 | 550.15 | 14639 LITTLE ROBIN & KIMBERLY | P O BOX 346 | 66.64 |
| 13523 KIDD MATTHEW K & MELISSA J | ADKINS | 490.47 | 14645 LITTLE RONNIE | 470 KY RT 1498 | 98.81 |
| 13529 KIDD MILLARD | P O BOX 365 | 203.98 | 14648 LITTLE RUBY MAE | 23614 KY RT 122 | 93.47 |
| 13533 KIDD OINBE JR & PAMELA | 7222 KY RT 2030 | 394.98 | 14651 LITTLE SAM & ANDREA | P O BOX 48 | 66.64 |
| 13535 KIDD R J | HC 74 BOX 150 | 430.79 | 14654 LITTLE TIMOTHY & TERESA | 979 EVANS DRIVE | 251.73 |
| 13536 KIDD RAMONIA & GEORGE | P O BOX 56 | 221.91 | 14663 LITZ W A MRS | C/O PATRICIA LITZ SALYERS | 54.79 |
| 13544 KIDD RUSSEL R | P O BOX 84 | 72.69 | 14675 LOVE GARNET | 3160 KY RT 1428 | 72.69 |
| 13545 KIDD RUSSELL & BARBARA | P O BOX 355 | 84.62 | 14677 LOVE MARK | P O BOX 423 | 1087.30 |
| 13546 KIDD RUSSELL D | P O BOX 388 | 275.60 | 14678 LOVELY CHAD | P O BOX 151 | 42.87 |
| 13548 KIDD SIMON & ROSALYNN | 173 GEORGE RD | 72.69 | 14684 LOVERN BEVERLY | C/O BEVERLY LOVERN HINKLE | 693.39 |
| 13549 KIDD SONJA HARVEY | 135 OLD HAROLD ROAD | 24.95 | 14691 LOWE AVERY J | 245 JOHNSON FORK | 156.24 |
| 13553 KIDD THOMAS NEIL | 51 MAPLE ROAD | 251.73 | 14695 LOWE EDDIE D | 29 N MAYS AVE | 924.77 |
| 13554 KIDD TIMMY & SHARON | 218 KIDD FORK ROAD | 132.37 | 14700 LOWE JERRY D & SANDRA | 368 COLUMBUS BRANCH | 991.80 |
| 13555 KIDD TINA & ROBERT | 24 CLIFTON ST LOT 1 | 141.72 | 14704 LOWE MALISSA J | AND MICHAEL K LOWE | 144.31 |
| 13556 KIDD TONY | P O BOX 422 | 114.49 | 14705 LOWE PATRICIA | 2330 FERGUSON RD | 168.19 |
| 13557 KIDD TONY & ROBERTA | 368 KIDD FORK ROAD | 60.75 | 14708 LOWE STEVE | 3187 KY RT 1428 | 347.22 |
| 13566 KIDD WILLIAM G & MELISSA | 960 HUNTS FORK | 557.32 | 14711 LPJ PROPERTIES INC | C/O JAMES LACEY PORTER | 371.11 |
| 13567 KIDD WILLIAM G & MELISSA | 960 HUNTS FORK | 60.75 | 14714 LUCAS ARTHUR & MAE | C/O JERRY LUCAS | 299.48 |
| 13569 KILBURN ARTHUR & INEZ | 2093 ARKANSAS CREEK ROAD | 84.62 | 14716 LUCAS JAMIE & ELIZABETH | HOOVER | 430.79 |
| 13570 KILBURN ARTHUR JR | P O BOX 282 | 84.62 | 14717 LUCAS JERRY & SHARON LOUISE | HC 77 BOX 7 | 60.75 |
| 13573 KILBURN GARY | C/O LINDA KILBURN | 36.87 | 14719 LUCAS SHARON & JERRY | P O BOX 156 | 329.34 |
| 13576 KILBURN LINDA | 2126 ARKANSAS CREEK | 287.55 | 14720 LUMPKIN DEBRA & JUSTIN | 1009 OPEN FORK ROAD | 48.82 |
| 13584 KILGORE DEIDRA | P O BOX 1643 | 24.95 | 14736 LYKINS SCOTTY GREG & TERRY | C/O SCOTTY LYKINS | 72.69 |
| 13610 KING BIRCHIE | P O BOX 393 | 183.10 | 14740 LYNCH MICHELLE & THOMAS | P O BOX 508 | 203.98 |
| 13611 KING BOBBY D & BONNIE BLAIR | P O BOX 216 | 426.01 | 14741 LYNCH VIRGIE | C/O CHRIS HALL | 371.11 |
| 13628 KING JOHN AND JUANITA | P O BOX 442 | 36.87 | 14756 LYON TWYLA | P O BOX 589 | 60.75 |
| 13629 KING JORDON | P O BOX 395 | 132.37 | 14759 LYONS FRED | 97 RISTER ROAD | 60.75 |
| 13633 KING LEONARD | 3151 TOLER CREEK RD | 36.87 | 14760 LYONS FRED & SHERRY LYNN | 97 RISTER STONE COAL ROAD | 163.40 |
| 13635 KING MARK | HC 77 BOX 2500 | 102.54 | 14765 M & D PIPELINE INC | P O BOX 2802 | 6395.83 |
| 13638 KING RALPH & SHIRLEY | DBA KINGS TRUCK REPAIR | 311.42 | 14775 MADISON LEROY & IRENE ROSE | P O BOX 101 | 132.37 |
| 13642 KING SCARLET L | 11457 KY RT 979 | 1123.12 | 14778 MAGGARD CECIL & JOAN ISON | HC 80 BOX 80 | 72.69 |
| 13646 KING SHIRLEY | P O BOX 162 | 132.37 | 14780 MAGGARD JEFFERY SHANE | 260 RIGHT FORK SHEPHERD FORK | 669.52 |
| 13647 KING STANLEY M | P O BOX 33 | 245.78 | 14789 MAGGARD TIMMY T & SANDRA | 1098 FRASURES CK | 609.84 |
| 13652 KINGSLEY KAROL | P O BOX 73 | 30.92 | 14794 MAHAN BROOK | P O BOX 21 | 42.87 |
| 13693 KINNER ESTER | C/O CECIL CLAIR | 180.11 | 14795 MAHAN BROOK | P O BOX 21 | 550.15 |
| 13712 KINZER GARY | 445 LOT #2 DANIELS CREEK ROAD | 36.87 | 14796 MAHAN CAROLYN | P O BOX 21 | 132.37 |
| 13787 KNOTT LEWIS JR & SUSIE | P O BOX 91 | 54.79 | 14797 MAHAN CAROLYN | P O BOX 21 | 179.23 |
| 13812 KUSS EDWARD & REBECCA | 242 W COURT STREET | 710.24 | 14798 MAHAN CAROLYN | P O BOX 21 | 48.82 |
| 13813 KUSS EDWARD & REBECCA | 242 W COURT STREET | 2158.33 | 14799 MAHAN CAROLYN | P O BOX 21 | 36.87 |
| 13814 KUSS EDWARD & REBECCA | 242 W COURT STREET | 2426.50 | 14800 MAHAN LEANEDRA CHARLENE & MIKE | 427 GOEBEL BR | 144.31 |
| 13826 L W F LEASING LLC | 16232 US RT 23 | 24.95 | 14807 MAJAKEY LEE V & MELINDA G | 338 NORTH ARNOLD AVENUE | 1536.18 |
| 13831 LACKEY EMMA | P O BOX 931 | 144.31 | 14808 MAJAKEY LEE VERNON & MELINDA G | P O BOX 1086 | 1192.94 |
| 13843 LACKEY TOMMY L | P O BOX 931 | 227.86 | 14820 MANESS JOSEPH C | P O BOX 87 | 66.64 |
| 13863 LAFFERTY ANGIE | C/O BETTY PATTON | 58.80 | 14821 MANESS JOSEPH C | P O BOX 87 | 153.09 |
| 13885 LAFFERTY DELORIS | C/O SHARON K SMITH | 54.79 | 14828 MANNS GLADYS | MCDOWELL KY 41647 | 36.87 |
| 13886 LAFFERTY DENNIS & SHIRLEY M | 2431 KY RT 80 | 467.37 | 14829 MANNS GLADYS & JAMES | HC 89 BOX 792 | 48.82 |
| 13890 LAFFERTY EARNEST | P O BOX 622 | 36.87 | 14835 MANNS MADGE | 385 BLACKBURN AVENUE | 693.39</ |

| | | | | | |
|--------------------------------------|--------------------------------|---------|--------------------------------------|----------------------------|---------|
| 15130 MARTIN JAMIE | P O BOX 134 | 30.92 | 16454 MOORE GIRDLE | P O BOX 801 | 48.82 |
| 15132 MARTIN JASON & CAROLINE | P O BOX 458 | 96.57 | 16459 MOORE GORDON & REBECCA | P O BOX 507 | 36.87 |
| 15133 MARTIN JASON & CAROLINE | 133 CLEAR WATER ROAD | 281.60 | 16491 MOORE JESSICA & BASEL JR | & BRANDY | 42.87 |
| 15169 MARTIN KATHRYN ANN | P O BOX 279 | 36.87 | 16499 MOORE JOHN & MELISSA | 282 COMMUNITY CHURCH ROAD | 490.47 |
| 15200 MARTIN MELVIN & PHYLLIS | P O BOX 165 | 84.62 | 16507 MOORE KAREN LOU | P O BOX 1064 | 36.87 |
| 15201 MARTIN MELVIN & PHYLLIS | P O BOX 165 | 108.49 | 16521 MOORE LOUISE | P O BOX 110 | 36.87 |
| 15240 MARTIN PEGGY HUNT | TRAM KY 41663 | 192.06 | 16522 MOORE MABLE | P O BOX 521 | 48.82 |
| 15241 MARTIN PETER | 815 OLD 114 LOT 18 | 48.82 | 16541 MOORE MICHAEL | 3664 KY RT 122 | 371.25 |
| 15292 MARTIN SHAWNA | 378 SALLY STEPHENS BR | 48.82 | 16547 MOORE NAJUANA SUE | HC 72 BOX 444 | 442.07 |
| 15293 MARTIN SHERIDAN | P O BOX 777 | 22.56 | 16551 MOORE PAMELA SUE | C/O MICHAEL MOORE | 72.69 |
| 15294 MARTIN SHERIDAN | P O BOX 777 | 299.48 | 16554 MOORE PAUL | 274 BEECH BRANCH ROAD | 96.57 |
| 15307 MARTIN STEPHEN FRANKLIN | P O BOX 1091 | 270.44 | 16557 MOORE PROPHET -ESTATE- | C/O PEGGY JO MOORE HEILMAN | 132.38 |
| 15310 MARTIN TAMMY | 1294 TURKEY CREEK ROAD | 72.69 | 16569 MOORE RAY | 373 MIDDLE BRANCH RD | 36.87 |
| 15311 MARTIN TAMMY | 1341 TURKEY CREEK ROAD | 299.48 | 16573 MOORE ROBERT | P O BOX 547 | 48.82 |
| 15322 MARTIN TIMOTHY SHAWN | P O BOX 534 | 299.48 | 16574 MOORE ROBERT E | P O BOX 547 | 156.24 |
| 15332 MARTIN WADE & TRACEY | P O BOX 89 | 48.82 | 16586 MOORE SAM -ESTATE- | C/O LINZIE MOORE | 60.75 |
| 15346 MARTIN WILLIAM L | P O BOX 514 | 144.31 | 16588 MOORE SANDRA | 1220 HENRYS BRANCH RD | 371.11 |
| 15347 MARTIN WILLIAM L | P O BOX 514 | 227.86 | 16589 MOORE SCOTT & TERESA R COLLINS | 6192 TOLER CREEK RD | 42.87 |
| 15370 MATHEWS OMAR E | C/O MIKE MATHEWS | 48.82 | 16592 MOORE TAMMY JEAN | 85 STATE ST | 72.69 |
| 15384 MAY BILLY J & ERNESTINE | C/O PATTY MAY | 288.75 | 16599 MOORE TERRY MATTHEW & CINDY | 411 1/2 MAIN STREET | 308.00 |
| 15386 MAY BOBBY ANDREW & PATRICIA | P O BOX 221 | 246.97 | 16602 MOORE TONY | RT 122 ABNER FORK | 281.17 |
| 15387 MAY BOBBY ANDREW & PATRICIA | P O BOX 221 | 54.79 | 16606 MOORE VIRGIL R & SANDRA | C/O SANDRA MOORE | 134.24 |
| 15399 MAY CONNIE J | 4 BILL FLANNERY HOLLOW | 108.49 | 16611 MOORE WILLARD -ESTATE- | C/O REBECCA MOORE | 611.79 |
| 15468 MAY KYLE LON & DENISE | P O BOX 1105 | 239.80 | 16613 MOORE WILLIAM | C/O LULA MOORE | 60.75 |
| 15490 MAY PATRICIA | P O BOX 376 | 311.42 | 16619 MORGAN BILLY EUGENE & CLORA | 21 ABBOTT CREEK RD | 490.47 |
| 15491 MAY PATRICIA | DBA C & P RECLAMATION & SUPPLY | 66.74 | 16620 MORGAN DONALD BRENT | ASHLEY MICHELLE MARSHALL | 323.35 |
| 15511 MAYNARD ANGELA | 926 CONN ST | 168.19 | 16623 MORGAN GRAYDON & SHIRLEY | P O BOX 141 | 84.62 |
| 15512 MAYNARD ANGELA | 926 CONN ST | 84.62 | 16626 MORGAN SHIRLEY | P O BOX 141 | 717.26 |
| 15530 MAYNARD JANE -ESTATE- | C/O TROY JUSTICE | 31.38 | 16637 MORRIS HERMAN R & DONNA | 434 CONN STREET | 227.86 |
| 15564 MAYS BARBARA | 558 MART MEADE BR | 341.27 | 16640 MORRIS LARRY DARRELL | 618 KY RT 993 | 252.12 |
| 15565 MAYS CURTIS | P O BOX 231 | 77.36 | 16641 MORRIS MARIE | 316 JERVIS BRANCH | 323.35 |
| 15566 MAYS MARY ALICE | P O BOX 304 | 152.46 | 16642 MORRIS REBECCA REYNOLDS | 594 CONN STREET | 497.63 |
| 15568 MAYS MICHAEL T & BARBARA H | 558 MART MEADE BRANCH | 132.37 | 16654 MORRISON MARGIE | 75 MORRISON DRIVE | 104.16 |
| 15574 MCCALL ANNA MAE | C/O MORRIS ADKINS | 156.24 | 16659 MORRISON ROGER | 163 MORRISON DRIVE | 275.60 |
| 15575 MCCARTY HELEN K & JIMMIE L | 7846 HIGHWAY 580 | 90.61 | 16660 MORRISON ROGER | 163 MORRISON DRIVE | 430.79 |
| 15593 MCCOWN EDDIE DEAN | SHARON PRICE & EMMA LOU BRYANT | 98.81 | 16661 MORRISON RONNIE & REITA | C/O JOEY & WENDY LUSTER | 127.60 |
| 15598 MCCOWN STELLA LOIS | P O BOX 286 | 418.85 | 16662 MORRISON WILLIAM K | 63 MORRISON DR | 311.42 |
| 15602 MCCOY ADAM & APRIL | 3111 HITE ROAD | 251.73 | 16666 MORROW ROCKY WAYNE & JENNIFER | P O BOX 36 | 967.93 |
| 15604 MCCOY BILL | 76 RICHMOND AVE | 73.90 | 16668 MORTGAGE ELECTRONIC | REGISTRATION SYSTEMS INC | 872.44 |
| 15610 MCCOY DAVID MARK & KATHY E | P O BOX 410 | 705.33 | 16673 MOSLEY ANNIS & EARL | P O BOX 68 | 132.37 |
| 15620 MCCOY JOHN | 9087 STATE ROAD FORK | 378.27 | 16679 MOSLEY BEN -ESTATE- | C/O EARL MOSLEY | 36.87 |
| 15624 MCCOY MICHAEL | 688 FITZPATRICK | 371.11 | 16680 MOSLEY BEN -ESTATE- | C/O RHONDA MEADE | 60.77 |
| 15625 MCCOY MYRA | NOBLESVILLE INDIANA 46060 | 33.83 | 16682 MOSLEY BOBBY | P O BOX 498 | 409.89 |
| 15630 MCCOY RONNY | P O BOX 98 | 60.75 | 16699 MOSLEY FREDA GALE | P O BOX 117 | 323.35 |
| 15631 MCCOY ROSE | P O BOX 1164 | 34.49 | 16706 MOSLEY LENVILLE | 2529 FRASURES CREEK | 139.53 |
| 15640 MCCRAY MICHAEL & CAROLYN | P O BOX 247 | 120.27 | 16707 MOSLEY LOLA FAYE | P O BOX 21 | 848.57 |
| 15646 MCDONALD RICHARD A & SANDRA A | HC 66 BOX 1882 | 180.11 | 16708 MOSLEY LOLA FAYE | 16 SIZEMORE ROAD | 192.42 |
| 15671 MCGAREY PATRICIA -ESTATE- | P O BOX 267 | 356.26 | 16717 MOSLEY SCOTTIE & PENNY | P O BOX 148 | 72.69 |
| 15687 MCGUIRE CONSTANCE | 2192 RIGHT FK BULL CK | 371.11 | 16732 MUDGE JEFFREY & LEAH | 302 HOODS FORK | 705.33 |
| 15689 MCGUIRE DARWIN E & JUDY L | P O BOX 31 | 490.47 | 16733 MUDGE LEAH | P O BOX 329 | 84.62 |
| 15703 MCGUIRE JULIE A | HI HAT KY 41636 | 239.80 | 16736 MULKEY BRIAN & TESSA R | 91 HIDDEN VIEW DR | 736.36 |
| 15720 MCINTYRE CHAD & CHRISTINA | P O BOX 30 | 299.48 | 16741 MULKEY JEFFERY | HC 74 BOX 825 | 120.44 |
| 15740 MCKENZIE JOHN MARK | P O BOX 1811 | 736.36 | 16742 MULKEY JEFFERY | 77 AKERS BR | 251.73 |
| 15741 MCKENZIE JOHN MARK | P O BOX 1811 | 42.87 | 16753 MULLINS AGATHA & RHONDA | KENDRICK | 108.49 |
| 15742 MCKENZIE LINDA OR JAMES TRUSTY | P O BOX 1583 | 72.69 | 16754 MULLINS AGEN & JANICE | 67 SUNSET DRIVE | 496.82 |
| 15744 MCKENZIE PATRICIA & SHAMRON | 481 CLARK BRANCH ROAD | 247.56 | 16755 MULLINS AILEEN | P O BOX 59 | 20.16 |
| 15752 MCKINNEY ARNOLD BOB & DONNA | 49 TOLER CREEK ROAD | 442.72 | 16759 MULLINS ANNA & CHRIS | P O BOX 242 | 239.80 |
| 15783 MCKINNEY GREG | 127 PORTER LANE LOT 14 | 120.44 | 16760 MULLINS ANNA SUE & MELISSA | 2250 TOLER CREEK ROAD | 30.92 |
| 15795 MCKINNEY JAMES WILLIAM & | BETTY SUE C/O MARLENE RICH | 108.49 | 16766 MULLINS ARSON JR | P O BOX 131 | 230.24 |
| 15796 MCKINNEY JAMES WILLIAM & | BETTY SUE C/O MARLENE RICH | 60.75 | 16776 MULLINS BILLY | BOX 4 KY RT 1498 | 131.00 |
| 15802 MCKINNEY JOHNNY | P O BOX 1663 | 967.93 | 16779 MULLINS BILLY G | 44 MULLINS LANE | 39.84 |
| 15806 MCKINNEY LARRY | HC 73 BOX 1880 | 48.82 | 16780 MULLINS BOBBY | 9714 MARTHA ROAD | 23.74 |
| 15816 MCKINNEY MARY ELIZABETH | 1004 HERRICK DR #1 | 143.34 | 16788 MULLINS DALE & TYLINA | P O BOX 562 | 825.27 |
| 15842 MCKINNEY PAULINE, MICHAEL, | RANDY, & MARK & LEAH JOHNSON | 174.16 | 16789 MULLINS DARLENE & DENVER | 1372 RUFF & TUFF BRANCH | 87.01 |
| 15851 MCKINNEY ROGER & VANNESSA | P O BOX 273 | 36.87 | 16792 MULLINS DELEESE | 1932 KY RT 1498 | 120.27 |
| 15855 MCKINNEY STACY L & FRONIE | P O BOX 32 | 335.30 | 16794 MULLINS DELLA | P O BOX 501 | 50.55 |
| 15860 MCKINNEY SUSAN & GORDON | HC 73 BOX 1350 | 72.69 | 16799 MULLINS EDWARD RANDY | 2258 TOLER CRK RD | 156.24 |
| 15861 MCKINNEY SUSAN & GORDON | HC 73 BOX 1350 | 96.57 | 16800 MULLINS EDWARD RANDY & | ANNA SUE | 24.95 |
| 15872 MCMURRAY ROY | P O BOX 353 | 36.87 | 16812 MULLINS GARY | 129 HAMMOND RD | 120.44 |
| 15875 MCNEIL MAGALENE | 4842 KY RT 3379 | 20.16 | 16813 MULLINS GARY & ROBIN | 309 CONN BRANCH | 120.44 |
| 15899 MEADE BEVERLY | 1289 KY RT 1498 | 163.17 | 16818 MULLINS GINGER & DANNY R | BOX 425 CALEB ROAD | 248.98 |
| 15903 MEADE BONNIE | 1312 OLD 114 | 454.66 | 16824 MULLINS HARRY | 287 NORTH CABELL RD #63 | 44.04 |
| 15908 MEADE CARL & TONI | 3970 FRASURE CREEK | 168.19 | 16868 MULLINS MICHAEL | 647 CONN STREET | 83.13 |
| 15915 MEADE CHERYL & LESLIE KAY HALL | C/O LESLIE KAY HALL | 192.06 | 16870 MULLINS MILLIE | P O BOX 285 | 29.10 |
| 15916 MEADE CHILLIS & LINDA | P O BOX 843 | 585.96 | 16871 MULLINS MILTON JR | P O BOX 644 | 394.98 |
| 15939 MEADE FOSTER | P O BOX 313 | 25.43 | 16878 MULLINS PATTON & MOUNTIE EST | C/O PERRY & LINDA JOHNSON | 173.91 |
| 15940 MEADE GABRIEL C | & MELISSA J FERRELL | 132.37 | 16879 MULLINS PAUL | P O BOX 228 | 36.87 |
| 15943 MEADE GREGORY & SHERRY | P O BOX 1115 | 36.87 | 16892 MULLINS RATHA | P O BOX 123 | 66.64 |
| 15944 MEADE GUY ANTHONY | 275 MEADE BRANCH | 72.69 | 16895 MULLINS RICHARD | P O BOX 122 | 124.02 |
| 15949 MEADE HOLLY AND JOE ANN | & SCOTT PARSONS | 30.92 | 16929 MUNCY KEITH & CHRISTA | P O BOX 1239 | 72.69 |
| 15954 MEADE ISHMAEL & VESTY | 5026 NORTH CALIFORNIA AVENUE | 192.06 | 16936 MURPHY KIMBERLY | P O BOX 586 | 36.87 |
| 15956 MEADE JAMES & KIMBERLY | P O BOX 121 | 203.98 | 16941 MURPHY PATRICIA | P O BOX 108 | 156.24 |
| 15960 MEADE JAMES MATTESON -HEIRS- | C/O ETHEL CARROLL | 60.92 | 16942 MURPHY PATRICIA | P O BOX 108 | 378.27 |
| 15962 MEADE JARVEY & PATSY | HC 66 BOX 664 | 93.47 | 16944 MURPHY ROBERT D & SHELIA J | P O BOX 129 | 371.11 |
| 15966 MEADE JOEY | P O BOX 251 | 287.55 | 16962 MUSGRAVE GAIL | P O BOX 1111 | 860.41 |
| 15975 MEADE KENNETH R | 2197 KY RT 122 | 383.04 | 17011 MUSIC JAMES | 2702 PAOLI PIKE APT 214 | 215.93 |
| 15978 MEADE LEVI | C/O PHILLIP ISAAC MEADE | 96.57 | 17022 MUSIC JOHN D | 786 OLD 114 | 72.69 |
| 15979 MEADE LILLIE MAE TACKETT | C/O BILL D COLLINS | 134.79 | 17025 MUSIC LARRY D | 1588 KY RT 321 | 299.48 |
| 15987 MEADE LUTHER & SANDRA | P O BOX 149 | 72.69 | 17034 MUSIC MARION & TERESA | 1161 COPPERAS LICK BR | 36.87 |
| 15994 MEADE MARY SUE & STEVEN | 205 LOWER CALEB | 206.08 | 17044 MUSIC MATASHA | P O BOX 123 | 32.11 |
| 15995 MEADE MICHAEL WAID | 228 WEST GRAHAM STREET | 291.89 | 17045 MUSIC MATASHA | P O BOX 123 | 60.75 |
| 16006 MEADE RICK & JENNIFER | C/O SANDY PAVLAK | 1141.04 | 17046 MUSIC MATASHA | P O BOX 123 | 24.95 |
| 16007 MEADE RONALD | 45 JACKSON STREET | 377.71 | 17056 MUSIC RONALD KEITH | P O BOX 355 | 96.57 |
| 16010 MEADE RONALD D & RHONDA | P O BOX 9 | 379.23 | 17066 MUSIC TINA G | P O BOX 570 | 371.11 |
| 16022 MEADE TIMOTHY | P O BOX 146 | 24.95 | 17067 MUSIC TOM ED & BRENDA | 424 TRIMBLE BRANCH | 555.77 |
| 16033 MEADE WALTER -ESTATE- | C/O DOLLIE MEADE | 96.57 | 17075 MYERS GARY & TERESA | P O BOX 33 | 23.74 |
| 16058 MEADOWS STEVEN | 814 OLD 114 LOT 21 | 54.79 | 17079 N & D RESOURCES | P O BOX 20766 | 192.06 |
| 16076 MEEKS JULIE ANN | P O BOX 1593 | 24.95 | 17088 NAIRN WILLIAM TRENT & ROBIN | 534 TRIMBLE BRANCH | 1536.18 |
| 16078 MELCHING SHARON H | 87 BRAWLEY STREET | 609.24 | 17089 NANCE CARL | ESTILL KY 41627 | 60.75 |
| 16085 MERION IRENE | HC 77 BOX 180 | 23.74 | 17109 NEELEY DARYL | 225 MART MEADE ROAD | 299.48 |
| 16086 MERLE JACK | 76 PLUMMER FORK LOT 6 | 30.92 | 17111 NEELEY DONALD B & AVONELLE | 176 MART MEADE ROAD | 110.17 |
| 16088 MERRITT ROBERT & MARY LOU | 182 BRIDGE BRANCH ROAD | 263.68 | 17112 NEELEY DONALD B & AVONELLE | BOX 221 MART MEADE ROAD | 108.49 |
| 16089 MERTZ INC | 318 NORTH US 23 | 9666.99 | 17113 NEELEY DONALD B & AVONELLE | 176 MART MEADE ROAD | 34.51 |
| 16109 MIDDLETON MARY MARIE | P O BOX 391 | 180.11 | 17116 NEELEY GREG & MELISSA | 123 SHOP BRANCH ROAD | 132.37 |
| 16110 MIDDLETOWN REGINA | 300 GOEBEL BR | 60.75 | 17121 NEELEY LONNIE | 3935 2 BOX 321 | 79.86 |
| 16114 MILES GARY | 42 KELLY LANE APT 4 | 156.24 | 17127 NEELEY PHILLIP D -ESTATE- | C/O DOTTIE NEELEY | 28.84 |
| 16133 MILLER CLARENCE & CONNIE | 78 LYNN BRANCH | 60.75 | 17136 NELSON BEVERLY ROSE | HIGHWAY 1428 N | 442.72 |
| 16147 MILLER JAKE | MARTIN KY 41649 | 60.75 | 17151 NELSON ED | P O BOX 1291 | 120.44 |
| 16148 MILLER JAKE | MARTIN KY 41649 | 26.41 | 17160 NELSON GARY | MCDOWELL KY 41647 | 60.75 |
| 16150 MILLER JAMIE | P O BOX 44 | 36.87 | 17161 NELSON GRADY | P O BOX 353 | 36.87 |
| 16151 MILLER JANET | P O BOX 44 | 36.87 | 17164 NELSON JIMMY & TAWANA | 661 MILLS BRANCH ROAD | 192.06 |
| 16157 MILLER JOHN & JANET | 23 BETHANY DRIVE | 257.73 | 17165 NELSON JIMMY L & TAWANA C | 661 MILLS BRANCH ROAD | 908.26 |
| 16158 MILLER JOHN & JANET | P O BOX 309 | 96.57 | 17167 NELSON JOHNNIE & LILLIE MAE | 172 CANE BRANCH | 282.78 |
| 16160 MILLER JOHN & JANET | P O BOX 309 | 156.24 | 17170 NELSON LARRY | 502 WILLS BR | 60.75 |
| 16165 MILLER JULIA DIANE | P O BOX 51 | 132.37 | 17178 NELSON PEARLIE J | C/O VICKIE POE | 139.64 |
| 16172 MILLER MELISSA | P O BOX 623 | 120.44 | 17201 NELSON TOMMY & BARBARA | P O BOX 145 | 30.92 |
| 16179 MILLER PHILLIP | P O BOX 78 | 585.96 | 17215 NEWCOMB RAELYNN & GARRY | 280 EVERGREEN AVENUE | 48.82 |
| 16180 MILLER PHILLIP G | P O BOX 78 | 574.03 | 17227 NEWMAN DAVID | P O BOX 38 | 23.74 |
| 16186 MILLER RUBY JEWELL | C/O RUBY MILLER ADAMS | 299.48 | 17263 NEWMAN JUDY | P O BOX 1407 | 287.55 |
| 16198 MILLER VELMA | P O BOX 1126 | 30.92 | 17270 NEWMAN KELLY | P O BOX 220 | 132.37 |
| 16200 MILLER VICKI | C/O CALVIN & WENDY MILLER | 24.95 | 17285 NEWMAN PEARL | P O BOX 303 | 49.20 |
| 16227 MINIX MAURICE & BRENDA | 151 PEACH ST -ROLLING ACRES | 1863.19 | 17288 NEWMAN RHONDA | P O BOX 497 | 132.37 |
| 16239 MITCHELL BENNIE & ARLENE | P O BOX 88 | 366.33 | 17290 NEWMAN RHONDA GALE & JEFFREY | HC 73 BOX 545 | 251.73 |
| 16240 MITCHELL BETTY SUE & DAVID | P O BOX 048 | 311.42 | 17291 NEWMAN RICHARD -ESTATE- | C/O ELEANOR GRACE LITTLE | 65.37 |
| 16247 MITCHELL CHAD | P O BOX 010 | 448.71 | 17292 NEWMAN RICHARD -ESTATE- | C/O ELEANOR GRACE LITTLE | 24.95 |
| 16257 MITCHELL DARLENE | P O BOX 152 | 32.11 | 17296 NEWMAN SARAH LYNN | C/O NICK & JESSICA RACKEY | 132.37 |
| 16276 MITCHELL KAREN | & CRIT MITCHELL III | 466.60 | 17297 NEWMAN SHARON R | 32 MOSES KITCHEN ST | 19.44 |
| 16277 MITCHELL KATHY | 508 TACKETT FORK | 30.92 | 17299 NEWMAN THURMAN | P O BOX 59 | 194.03 |
| 16284 MITCHELL LARRY | P O BOX 201 | 371.11 | 17302 NEWMAN TRAVIS S | 267 NEWMAN HOLLOW | 251.73 |
| 16293 MITCHELL MIKE & SHIRLEY | P O BOX 101 | 141.72 | 17304 NEWMAN WENDELL & JAMIE | BEVINSVILLE KY 41606 | 484.98 |
| 16297 MITCHELL PAUL | | | | | |

| | | | | | |
|--------------------------------------|---------------------------|---------|--|--------------------------|---------|
| 17543 NEWSOME PEGGY | 4 WEST JONES STREET | 239.80 | 18555 PENNINGTON HERSHELL -ESTATE- | C/O JUDY BLANKENSHIP | 180.11 |
| 17556 NEWSOME SADIE | 5433 KY RT 122 | 108.49 | 18559 PENNINGTON JAMES | P O BOX 90 | 30.92 |
| 17587 NEWSOME TINA | 58 KEATHLEY BRANCH | 36.87 | 18564 PENNINGTON JAMES & HENRIETTA | D/B/A DRAINS UNLIMITED | 270.88 |
| 17591 NEWSOME TOMMY JR | P O BOX 546 | 34.45 | 18571 PENNINGTON MICHAEL J | P O BOX 90 | 192.06 |
| 17593 NEWSOME TONEY & JAMI | P O BOX 46 | 198.03 | 18572 PENNINGTON MICHAEL J | P O BOX 90 | 150.29 |
| 17600 NEWSOME VINCE E & DEBORAH R | 3095 GOSHEN ROAD | 347.22 | 18573 PENNINGTON MICHAEL J | P O BOX 90 | 1266.35 |
| 17610 NEWSOME WHEELER | P O BOX 11 | 84.62 | 18574 PENNINGTON MICHAEL JAMES | P O BOX 90 | 2101.92 |
| 17616 NGUYEN HOANG | P O BOX 24 | 156.24 | 18575 PENNINGTON MICHAEL JAMES | P O BOX 90 | 109.94 |
| 17627 NIECE DANYA & CLARENCE | PO BOX 10 | 144.31 | 18586 PERDUE MYRTIE -MRS ROY D- | 123 LAKESHORE DRIVE | 254.64 |
| 17628 NIECE LISA | C/O LISA TACKETT | 669.52 | 18594 PERKINS VICKI | 4584 KY RT 404 | 36.87 |
| 17629 NIECE PAMELA | P O BOX 205 | 48.82 | 18595 PERRY ARIZONIA -ESTATE- | C/O EDITH SMITH | 72.69 |
| 17637 NOBLE GARY | C/O NOBLE TRUCKING | 192.06 | 18596 PERRY ARIZONIA -ESTATE- | C/O EDITH SMITH | 24.95 |
| 17638 NOBLE GARY W | C/O NOBLE TRUCKING | 967.93 | 18597 PERRY BILL & ERMIE | C/O ELANOEL HOWES | 291.89 |
| 17639 NOBLE GARY WAYNE & ANITA | C/O NOBLE TRUCKING | 753.07 | 18598 PERRY BRAD | 79 MORRISON DRIVE | 132.37 |
| 17640 NOBLE JAMES L & STELLA R | P O BOX 816 | 557.32 | 18605 PERRY JACKIE L & VERNECIA J | 1448 RUFF & TUFF BRANCH | 139.53 |
| 17646 NOBLE STELLA RUTH | P O BOX 412 | 609.84 | 18606 PERRY JACKIE L & VERNECIA J | RT 1 BOX 369-0 | 96.57 |
| 17657 NORTHERN LEASING SYSTEMS INC | 2009 CHENAULT DR STE 100 | 117.42 | 18609 PERRY JOHN & GENEVENE | 63 MORRISON DRIVE | 54.79 |
| 17658 NORTHERN LEASING SYSTEMS INC | 2009 CHENAULT DR STE 100 | 44.80 | 18613 PERRY KAREN | 2263 BUCKS BRANCH RD | 311.42 |
| 17659 NORTHERN LEASING SYSTEMS INC | 2009 CHENAULT DR STE 100 | 63.47 | 18622 PERRY THELMA | 200 FITZPATRICK ROAD | 609.96 |
| 17661 NORTHERN LEASING SYSTEMS INC | 2009 CHENAULT DR STE 100 | 22.72 | 18652 PHIPPS FRITZ & DULCINA | P O BOX 195 | 174.16 |
| 17662 NORTHERN LEASING SYSTEMS INC | 2009 CHENAULT DR STE 100 | 36.60 | 18654 PHYLLIS COAL COMPANY INC | P O BOX 87 | 1132.28 |
| 17663 NORTHERN LEASING SYSTEMS INC | 2009 CHENAULT DR STE 100 | 25.01 | 18670 PIKE-FLOYD COAL COMPANY INC | P O BOX 3428 | 157.93 |
| 17664 NORTHERN LEASING SYSTEMS INC | 2009 CHENAULT DR STE 100 | 30.51 | 18685 PIT STOP INC | P O BOX 179 | 908.26 |
| 17665 NORTHERN LEASING SYSTEMS INC | 2009 CHENAULT DR STE 100 | 21.66 | 18708 PITTS ERIC & CHARLOTTE | 611 JOHNSON FORK ROAD | 48.82 |
| 17667 NORTHERN LEASING SYSTEMS INC | 2009 CHENAULT DR STE 100 | 19.12 | 18709 PITTS ERNESTINE | 557 SHORT BRANCH | 156.24 |
| 17668 NORTHERN LEASING SYSTEMS INC | 2009 CHENAULT DR STE 100 | 23.91 | 18710 PITTS GLENDA | 154 PITTS BRANCH ROAD | 36.87 |
| 17698 NYBERG JAMES & MARY MOORE | PO BOX 94 | 299.48 | 18714 PITTS JOHN PAUL | P O BOX 869 | 66.58 |
| 17699 NYBERG JAMES E | C/O MARY FRANCIS MOORE | 299.48 | 18735 PLATKUS WACLAW | C/O STANISLAW PLATKUS | 108.73 |
| 17705 OAKWOOD MOBILE HOMES INC | P O BOX 27081 | 609.84 | 18740 PLUMMER KATHY | 205 CANE FORK RD | 180.11 |
| 17723 ONEIL JERRI JO T | IVEL KY 41642 | 299.48 | 18751 POE JOHNNY & CATHY | 290 ALLEN BR RD | 430.79 |
| 17724 ONEILL SABRINA | 331 IVY CIRCLE ROAD | 562.09 | 18757 POE VICKIE NELSON | 457 RICHARDSON BRANCH | 48.82 |
| 17750 ORSBORNE DOUGLAS L | 1095 CONN STREET | 633.71 | 18758 POE VICKIE NELSON | POE CHARLES GENE | 390.20 |
| 17751 ORSBORNE PATRICIA R | P O BOX 29 | 36.87 | 18761 POFF MICHAEL K & VICKI S | G221 KY RT 114 | 168.19 |
| 17754 OSBORN CHALRES, NOAH E & | CHARLES & VIRGINIA MARTIN | 48.82 | 18775 PORTER BETTY JOE | P O BOX 352 | 108.49 |
| 17759 OSBORNE ANGELA | 5057 FRASURES CREEK | 60.75 | 18776 PORTER CARRIE -ESTATE- | C/O LADY MAE LAFFERTY | 96.57 |
| 17760 OSBORNE ARNOLD | HI HAT KY 41636 | 34.45 | 18784 PORTER ELIZABETH | 2270 GARFIELD DRIVE | 107.81 |
| 17764 OSBORNE BILL JAMES & TIFFANY | P O BOX 352 | 180.11 | 18795 PORTER JOSH | 711 BVCKHORN RD | 24.95 |
| 17775 OSBORNE CHARLES D | C/O DEBRA GUNNELS | 192.06 | 18807 PORTER PAUL F | P O BOX 380 | 36.87 |
| 17780 OSBORNE DEBBIE | P O BOX 368 | 26.95 | 18810 PORTER PHYLLIS | P O BOX 241 | 645.65 |
| 17781 OSBORNE DENISE AND DIANA | C/O BELINDA EASTERLING | 34.67 | 18813 PORTER REBECCA -ESTATE- | C/O CHRIS PORTER | 299.48 |
| 17793 OSBORNE DIANA JUNE | MARTIN KY 41649 | 24.95 | 18814 PORTER RICHARD | 127 RED BIRD LN | 55.98 |
| 17803 OSBORNE EDGEL | P O BOX 225 | 24.00 | 18815 PORTER RICHARD RAY | HC BOX 755 | 42.87 |
| 17805 OSBORNE EDNA | P O BOX 226 | 60.75 | 18836 POTTER BETTY JO | C/O CECIL B POTTER | 56.85 |
| 17808 OSBORNE ELZIE & RUTHA | GRETHEL KY 41631 | 72.69 | 18837 POTTER BETTY JO | C/O CECIL B POTTER | 96.57 |
| 17814 OSBORNE FREDDY BRYAN & PEBBLE | 668 CALF BRANCH | 526.28 | 18857 POTTER RANDY & LENA | 45 GLEN WARD LANE | 156.24 |
| 17852 OSBORNE JOHN D | 16333 KY RT 979 | 437.95 | 18859 POTTER STEVE & SHARON | 89 LEFT FK DODSON BR | 132.37 |
| 17856 OSBORNE JOSEPHINE -ESTATE- | C/O SHERI PRINCE | 341.27 | 18861 POTTER WILLIAM STACY & | KATHERINE | 1803.50 |
| 17859 OSBORNE KAREN S | P O BOX 528 | 162.23 | 18876 POWERS GROVER & LINDA | AUXIER KY 41602 | 60.75 |
| 17860 OSBORNE KAREN S | P O BOX 528 | 549.34 | 18882 POWERS RICHARD | P O BOX 54 | 67.91 |
| 17864 OSBORNE LARRY & KATHY | P O BOX 084 | 84.62 | 18883 POWERS RICHARD & CHARLOTTE | P O BOX 54 | 72.69 |
| 17868 OSBORNE LEONARD & NANCY | P O BOX 276 | 156.24 | 18892 POWERS WILLIAM J | P O BOX 268 | 36.87 |
| 17875 OSBORNE MCKINLEY MRS | 5036 FRASURES CREEK | 43.47 | 18896 PRATER ALBERT & ELBERT | 1825 STATE ROAD FORK | 311.82 |
| 17876 OSBORNE MCKINLEY MRS | 5036 FRASURES CREEK | 49.62 | 18904 PRATER BARBARA ANN ET AL | 905 TURNER BRANCH ROAD | 98.93 |
| 17877 OSBORNE MERLIN | P O BOX 348 | 36.87 | 18909 PRATER BRIAN K & SAMANTHA L | 9 HICKS BRANCH | 227.86 |
| 17878 OSBORNE MICHAEL & JENNIFER | 488 HUNTER BRANCH ROAD | 192.06 | 18912 PRATER CAROLYN | 58 BOSCOE TIPPLE ROAD | 418.85 |
| 17879 OSBORNE NAN -ESTATE- | C/O JOHN D OSBORNE | 27.61 | 18916 PRATER CHARLES PAUL | P O BOX 3453 | 192.06 |
| 17886 OSBORNE NAOMI -ESTATE- | C/O DONNA JOHNSON | 248.98 | 18918 PRATER CHARLIE -ESTATE- | C/O KATHY SPARKS | 66.12 |
| 17898 OSBORNE PATRICIA ROSE & | LADONNA SUE | 227.86 | 18919 PRATER CHARLIE -ESTATE- | C/O KATHY SPARKS | 55.64 |
| 17899 OSBORNE PATRICIA ROSE & | LADONNA SUE | 48.82 | 18920 PRATER CHARLIE -ESTATE- | C/O KATHY SPARKS | 72.69 |
| 17902 OSBORNE RAY | P O BOX 132 | 54.79 | 18926 PRATER CLEARANCE | 247 SUNNY ROAD | 28.84 |
| 17917 OSBORNE TINA | P O BOX 824 | 36.87 | 18946 PRATER ELBERT & AUDREY | 7714 STATE ROAD FORK | 39.26 |
| 17918 OSBORNE TOMMY & BERNICE | CAUDILL | 233.85 | 18959 PRATER HELEN | 580 BIG BRANCH HOLLOW | 263.68 |
| 17920 OSBORNE VELVIA & HEIRS | 5036 FRASURE CREEK | 45.88 | 18965 PRATER IDA CLICK ET AL | 6945 WEST OLD TRAIL | 23.74 |
| 17927 OSBORNE WILLIAM | 379 WARRIX FORD RD | 36.87 | 18973 PRATER JANICE | 1993 KY RT 850 | 36.87 |
| 17929 OSBORNE WILLIAM D & DORIS J | P O BOX 293 | 108.49 | 18977 PRATER JOHN D -ESTATE- | 604 SALTERS BRANCH | 34.98 |
| 17934 OUSLEY AARON DAVID JR | 865 CANEY CREEK ROAD | 168.19 | 18983 PRATER KENNETH & JENEINE | 315 ADAMS CEMETARY RD | 227.86 |
| 17935 OUSLEY AARON DAVID JR | 865 CANEY CREEK ROAD | 72.69 | 18986 PRATER KENNETH LEE & JENEINE | 315 ADAMS CEMETARY ROAD | 216.23 |
| 17940 OUSLEY BENNIE DEAN | 1848 W WIER AVE | 419.59 | 18996 PRATER LOUIS JACKSON | 247 SUNNY ROAD | 156.24 |
| 17941 OUSLEY BENNIE DEAN | 1848 W WIER AVE | 163.79 | 19009 PRATER MINNIE MRS | 189 WOLF CREEK RD | 299.48 |
| 17943 OUSLEY BERTHA H | P O BOX 904 | 120.27 | 19025 PRATER PAUL T & TEALIA | P O BOX 265 | 79.86 |
| 17944 OUSLEY BERTHA SUE HOLBROOK | P O BOX 904 | 493.12 | 19047 PRATER RUTH | 400 KY RT 122 | 36.87 |
| 17949 OUSLEY BRENDA M & HAROLD D | P O BOX 35 | 203.98 | 19052 PRATER SUSAN | P O BOX 952 | 144.31 |
| 17950 OUSLEY BRENDA MAE | P O BOX 35 | 347.22 | 19064 PRATER WILLIE D & CARMENCITTA | 638 SALTERS BR | 759.06 |
| 17951 OUSLEY BRYAN RODNEY & ANNA LEE | 324 JIM POTTERS BRANCH | 454.66 | 19087 PRESTON PAUL & RUBY | P O BOX 43 | 206.08 |
| 17959 OUSLEY CHRISTY OR MATTHEW | 2646 CANEY FORK ROAD | 120.44 | 19132 PRICE JAMES C & TERESA A | 546 WESTMINISTER STREET | 517.16 |
| 17966 OUSLEY DAVID | 5534 SPURLOCK CRK | 108.49 | 19146 PRINCE ROBIN & TIMOTHY | 157 MAY VILLAGE ROAD | 448.71 |
| 17969 OUSLEY DELMER L & LINDA S | 229 OUSLEY BRANCH | 371.11 | 19174 PROVIDENT BANK | ONE EAST FOURTH STREET | 227.53 |
| 17972 OUSLEY DENNIS WILLIAM | 96 LAKOLE LANE | 1003.75 | 19196 QUALLS TERRY | P O BOX 1162 | 48.82 |
| 18013 OUSLEY GEORGE | P O BOX 278 | 263.68 | 19197 QUALLS TERRY | P O BOX 1162 | 484.31 |
| 18014 OUSLEY GEORGE & PEGGY HOOVER | C/O PEGGY HOOVER | 551.36 | 19198 QUALLS TERRY | P O BOX 1162 | 48.82 |
| 18020 OUSLEY HAROLD D & BRENDA | P O BOX 35 HIGHWAY 122 | 156.24 | 19199 QUALLS TERRY | P O BOX 1162 | 180.11 |
| 18046 OUSLEY JOHN E & KATHY J | P O BOX 1245 | 454.72 | 19206 QUILLEN COLUMBUS & THELMA | P O BOX 34 | 36.87 |
| 18048 OUSLEY JOHNNY & DEBRA | 774 CONLEY FORK | 156.24 | 19207 QUILLEN COLUMBUS & THELMA | P O BOX 34 | 114.49 |
| 18049 OUSLEY JOYCE | P O BOX 1043 | 281.17 | 19217 R V MINING COMPANY INC | P O BOX 97 | 490.47 |
| 18050 OUSLEY JOYCE ANN | P O BOX 482 | 227.86 | 19218 R&D BOAT SALES | JIMMIE R GREEN | 258.25 |
| 18092 OUSLEY PERRY & EDNA | 45 LAKOLE LANE | 287.55 | 19219 RACKEY ANITA | P O BOX 356 | 364.54 |
| 18100 OUSLEY RICHARD & LAURA R | 270 FINANCE HOLLOW | 1923.39 | 19220 RACKEY BILLY DEWAYNE & | KIMBERLY LYNN | 36.87 |
| 18101 OUSLEY RICHARD & LAURA R | 270 FINANCE HOLLOW | 132.37 | 19221 RACKEY CHRISTOPHER D & ANITA H | P O BOX 356 | 180.11 |
| 18110 OUSLEY ROWE | P O BOX 891 | 48.82 | 19229 RAHRIG ELSIE | P O BOX 83 | 48.82 |
| 18128 OUSLEY SHAWN | 15810 BEECHDALY LOT #266 | 72.69 | 19260 RAMEY RUTH C | P O BOX 161 | 55.91 |
| 18140 OUSLEY TIM | 361 SHOP BR RT FK BULL CK | 72.69 | 19261 RAMEY SCOTT E | P O BOX 202 | 102.54 |
| 18179 OWENS HERSHEL & PAULINE | 812 OLD 114 | 138.86 | 19275 RAMEY TINA | P O BOX 674 | 84.62 |
| 18180 OWENS HERSHELL | 812 OLD 114 | 72.98 | 19281 RANIER HARRY ALAN -ESTATE- | & TONI RANIER COLMENARIS | 281.17 |
| 18181 OWENS HERSHELL | 812 OLD 114 | 30.92 | 19286 RATCLIFF HELEN | P O BOX 256 | 36.87 |
| 18182 OWENS HERSHELL, MARY V ADKINS, | ROGER REYNOLDS & JOT | 97.78 | 19300 RATLIFF AUDREY | P O BOX 1177 | 36.87 |
| 18193 OWENS JOHN P & JAMIE COLLINS | 11 NORTH EVERGREEN | 506.43 | 19305 RATLIFF BETTY ANN ELLIOTT | 1162 BIG BRANCH ROAD | 108.49 |
| 18195 OWENS LESSIE -ESTATE- | 812 OLD 114 | 311.42 | 19308 RATLIFF BILLEY & NORA | 127 UPPER LANE SIDING | 437.95 |
| 18196 OWENS LESSIE -ESTATE- | 812 OLD 114 | 86.07 | 19309 RATLIFF BILLY JOE & DIANA | P O BOX 212 | 311.42 |
| 18197 OWENS LESSIE -ESTATE- | 812 OLD 114 | 609.84 | 19312 RATLIFF CHARLES A JR /CHARLES | A SR & GWENDOLYN | 430.79 |
| 18198 OWENS LESSIE -ESTATE- | 812 OLD 114 | 102.54 | 19316 RATLIFF CURTIS & TAMMY | ROBINETTE | 132.37 |
| 18199 OWENS LESSIE -ESTATE- | 812 OLD 114 | 102.54 | 19318 RATLIFF DANNY D & TAMMY R | P O BOX 223 | 514.34 |
| 18200 OWENS LESSIE -ESTATE- | 812 OLD 114 | 120.44 | 19358 RATLIFF KATHY | P O BOX 303 | 30.92 |
| 18201 OWENS MABLE S | 902 BUCKEYE BRANCH | 371.11 | 19363 RATLIFF LULA | P O BOX 837 | 490.59 |
| 18202 OWENS MABLE SUE | 902 BUCKEYE BRANCH | 92.05 | 19364 RATLIFF MARGARET ANN | 1069 MEADOWS BRANCH ROAD | 48.82 |
| 18208 OWENS RANDY & MARTINA | P O BOX 75 | 96.57 | 19365 RATLIFF MARGARET ANN -ETAL- | C/O LARRY RATLIFF | 418.85 |
| 18212 OWENS ROGER | P O BOX 188 | 24.95 | 19368 RATLIFF MARTY & LINDA | 326 PLUMMER FORK | 514.34 |
| 18229 PACK ELVA | P O BOX 395 | 23.32 | 19380 RATLIFF RAYMOND | 1150 BIG BRANCH RD | 359.17 |
| 18234 PACK G STEPHEN & JERRY FANNIN | P O BOX 788 | 442.07 | 19383 RATLIFF RICHARD BRIAN | 2042 WILSON CREEK ROAD | 299.48 |
| 18260 PACK WOODROW & MARGARET | P O BOX 245 | 115.65 | 19384 RATLIFF ROBERT & BETTY ANN | 1162 BIG BRANCH ROAD | 343.67 |
| 18266 PAGE STUART M & PEGGY J | 2257 10TH ST | 72.69 | 19385 RATLIFF ROBERT & BETTY ANN | 1162 BIG BRANCH ROAD | 609.84 |
| 18268 PAIGE AMELIA LYNN | 14990 KY RT 122 | 36.87 | 19406 RATLIFF TONY M & SHEILA J | 528 BIG BRANCH ROAD | 102.54 |
| 18269 PAIGE ANGELA | P O BOX 106 | 36.87 | 19417 RATLIFFS COUNTRY BOY | FEED & FARM | 214.07 |
| 18280 PAIGE GARLIE & TAMMY | P O BOX 119 | 239.80 | 19420 RAVER STEVEN & ALICE FAYE PRATER | | 132.37 |
| 18285 PAIGE JUSTIN T & VALERIE | KING | 693.39 | 19421 RAY ANDREW J & MARY L | 2557 LITTLE MUD | 180.11 |
| 18296 PAIGE TAMMY & GARLIE JR | P O BOX 119 | 299.48 | 19426 RAY DONNIE & LELA | P O BOX 276 | 132.37 |
| 18297 PAIGE TERESA | P O BOX 45 | 24.95 | 19441 RAY PHILLIP & TONYA BOYD | C/O TONYA BOYD | 347.22 |
| 18299 PAIGE VIRGIL & SHERRY | HC 78 BOX 215 | 311.42 | 19448 RAY SHERRY ANN MITCHELL | P O BOX 183 | 192.06 |
| 18300 PAIGE VIRGIL RAY & SHERRY J | 443 FRASURES CREEK | 112.68 | 19451 REAM EDITH HAGER | 790 ROUGH & TOUGH | 120.44 |
| 18304 PARKER CLARA B | 205 BOB WHITE LANE | 44.04 | 19452 RECKTENWALD JAMES F | 3 1ST AVENUE | 311.42 |
| 18307 PARKER LOWELL D & JOYCE A | P O BOX 152 | 184.62 | 19461 REED BILLY C | 1000 RILEYS BRANCH | 23.74 |
| 18308 PARKER LOWELL D & JOYCE A | P O BOX 152 | 55.91 | 19462 REED BILLY C & LUCILLE | 1000 RILEYS BRANCH | 374.94 |
| 18313 PARKER WILLIE | 60 CLARK LANE | 334.81 | 19494 REED LINDA S | P O BOX 1336 | 168.19 |
| 18324 PARSLEY CHARLES JR | 36 PLUMMER FORK | 311.42 | 19507 REED WILLIAM | 1096 RILEYS BR RD | 23.74 |
| 18327 PARSON VIOLA | HC 77 | 24.95 | 19529 REFFITT DWAYNE | 1295 PITTS FORK RD | 371.11 |
| 18331 PARSONS AUDREY | 2647 LITTLE MUD CR | 383.04 | 19534 REFFITT HERBERT | 1670 CANEY RD RD | 24.95 |
| 18339 PARSONS BILL & KAY | 66 NEWSOME BRANCH | 60.75 | 19572 REO ACCEPTANCE CORP LTD | P O BOX 1711 | 206.08 |
| 18341 PARSONS BRIDGETT DAWN | P O BOX 129 | 84.62 | 19578 REX WANDA | 7531 MERRITT ROAD | 62.69 |
| 18343 PARSONS CONNIE | P O BOX 1044 | 180.11 | 19583 REYNOLDS ANGELINA | P O BOX 164 | 44.04 |
| 18357 PARSONS KEITH | 115 GUESS SUBDIVISION | 116.84 | 19614 REYN | | |

| | | | |
|-------|---|---------------------------------|---------|
| 19885 | ROBERTS MARION -ESTATE- | C/O JANICE MULLINS & TERRY CONN | 33.70 |
| 19927 | ROBINETTE NYOKIA ADKINS | C/O NYOKIA ADKINS | 30.92 |
| 19929 | ROBINETTE RUDY | HC 74 BOX 765 | 168.62 |
| 19942 | ROBINSON BRENDA | P O BOX 1842 | 60.75 |
| 19944 | ROBINSON CHARLES | 202 JACK ARNETT BR | 66.74 |
| 19946 | ROBINSON CLARENCE A | 55 TURKEY CREEK | 406.92 |
| 19948 | ROBINSON CREEDA | P O BOX 554 | 120.44 |
| 19963 | ROBINSON JACKIE | P O BOX 836 | 60.75 |
| 19965 | ROBINSON JAMES & TAMMY | 141 KEEL FORK | 84.62 |
| 19966 | ROBINSON JAMES & THOMASINE | P O BOX 111 | 109.34 |
| 19970 | ROBINSON JAMES S | P O BOX 463 | 302.63 |
| 19974 | ROBINSON JOE HEIRS | C/O BARBARA CAUDILL | 30.92 |
| 19975 | ROBINSON JUNE | 247 PINE RIDGE | 79.86 |
| 19980 | ROBINSON LENARD | C/O KATHY PLUMMER | 203.98 |
| 19986 | ROBINSON MARK OR LEQUITA | 420 HUNTER BRANCH RD | 60.75 |
| 19990 | ROBINSON MINCI LYNN | 945 GREASY CREEK ROAD | 108.49 |
| 19994 | ROBINSON PAM MAY | 238 SHOP BRANCH | 36.87 |
| 19995 | ROBINSON PAMELA | 238 SHOP BRANCH | 834.98 |
| 20021 | ROBINSON TAMMY & TONY | 205 IVY FORK | 132.37 |
| 20032 | ROBINSON VICTOR LEE | P O BOX 80 | 132.37 |
| 20045 | ROGERS AMANDA | P O BOX 42 | 132.37 |
| 20054 | ROGERS BUCK & IDA | P O BOX 404 | 40.90 |
| 20056 | ROGERS CHAD & RENEE | P O BOX 515 | 60.75 |
| 20057 | ROGERS CHAD & RENEE | P O BOX 515 | 299.48 |
| 20059 | ROGERS CHARLIE ESTATE | 6399 TOLER CREEK | 192.06 |
| 20060 | ROGERS CHARLIE ESTATE | C/O CHARLES ROGERS | 132.37 |
| 20061 | ROGERS DANNY | HC 77 BOX 1110 | 36.87 |
| 20063 | ROGERS DAVID A & SONDR | P O BOX 465 | 19.44 |
| 20067 | ROGERS DEWEY LEE & LORENE | HC 77 BOX 240 | 24.95 |
| 20068 | ROGERS DEWEY LEE & LORENE | HC 77 BOX 240 | 40.46 |
| 20070 | ROGERS ELIZA JANE -ESTATE- | C/O PAUL ROGERS | 95.83 |
| 20071 | ROGERS EMZY & CARL & PAULINA TAYLOR & SHELBY MCCALL | | 335.30 |
| 20073 | ROGERS GARLAND | C/O GARLAND ROGERS JR | 42.87 |
| 20074 | ROGERS GARNETT | 19 AKERS BRANCH | 96.57 |
| 20079 | ROGERS IDA J | P O BOX 404 | 88.10 |
| 20086 | ROGERS JONATHAN B & IDA L | P O BOX 404 | 66.64 |
| 20094 | ROGERS LARMAN | 60 KEATHLEY BR RD | 36.87 |
| 20101 | ROGERS MELTON & LORI | 6513 TOLER CREEK | 132.37 |
| 20102 | ROGERS MICHAEL D & CAROLYN K | 307 DEADEN FORK RD | 168.19 |
| 20110 | ROGERS ROGER | HC 77 BOX 500 | 24.95 |
| 20112 | ROGERS ROY | HC 73 BOX 1875 | 108.49 |
| 20115 | ROGERS SELENA | 2667 LEFT FORK TOLER CR | 144.31 |
| 20116 | ROGERS SELENA | 2667 LEFT FORK TOLER CR | 114.49 |
| 20123 | ROGERS TRINNA | 436 E 4TH STREET | 108.49 |
| 20124 | ROGERS UDELL | P O BOX 117 | 168.19 |
| 20128 | ROGERS WILLIAM J | C/O PAUL ROGERS | 34.45 |
| 20179 | ROSE CHARLIE G & CARLA G | P O BOX 574 | 383.04 |
| 20182 | ROSE ELIZABETH | C/O ARLEEN BROWN | 60.75 |
| 20188 | ROSE IRELAND | C/O NANCY BOYD | 180.11 |
| 20229 | ROSS ALANA L | 407 W 1ST STREET | 371.11 |
| 20230 | ROSS CHRISTINE M | 830 BEE FORK ROAD | 177.96 |
| 20240 | ROW ANGIE & BENNETT TIBBS | 95 HUNTS BR | 550.15 |
| 20250 | ROWE DEBORAH | P O BOX 25 | 335.30 |
| 20251 | ROWE DORIS | 162 POPLAR ST | 693.39 |
| 20252 | ROWE GROVER | P O BOX 1012 | 311.42 |
| 20261 | ROWE JUDITH N | 17568 KY RT 979 | 60.75 |
| 20267 | ROWE MIRANDA S & NICK HAGANS | 145 TURKEY CREEK | 139.53 |
| 20271 | ROWE ROGER & CAROLYN WILLS | 601 CORN FORK | 525.44 |
| 20280 | ROWE SHELBY JEAN | 154 GREEN ACRES DRIVE #39 | 96.57 |
| 20282 | ROWLAND HUGH DOUGLAS JR & KAYE | P O BOX 246 | 168.19 |
| 20289 | RUDDER KENNETH SR & JOAN | P O BOX 224 | 299.48 |
| 20293 | RUNNELS FANNIE | C/O WILLIAM P RUNNELS | 291.89 |
| 20307 | RUNYON GARY MICHAEL | 51 BURL SHEPHERD BLVD | 36.87 |
| 20336 | RYAN TOMMY | P O BOX 7 | 430.79 |
| 20344 | S & J MARKET | VICKIE L BRYANT | 874.42 |
| 20360 | SALISBURY ARNOLD & ARTIE | HC 73 BOX 876 | 92.18 |
| 20361 | SALISBURY ARTIE ODESSA | GENERAL DELIVERY | 454.66 |
| 20372 | SALISBURY CHRIS | P O BOX 606 | 84.62 |
| 20376 | SALISBURY DIXIE B | P O BOX 549 | 84.62 |
| 20377 | SALISBURY DONALD & JENNIFER | 328 OLD COUNTY ROAD | 156.24 |
| 20384 | SALISBURY FERN | MCDOWELL KY 41647 | 41.77 |
| 20385 | SALISBURY FESTA DUANE | P O BOX 264 | 215.93 |
| 20386 | SALISBURY FESTA DUANE | P O BOX 264 | 371.11 |
| 20394 | SALISBURY GEORGIA | P O BOX 101 | 251.73 |
| 20395 | SALISBURY GEORGIA | P O BOX 101 | 145.51 |
| 20396 | SALISBURY GEORGIA | P O BOX 157 | 550.15 |
| 20397 | SALISBURY GEORGIA | & OTTIE BROWN | 24.95 |
| 20400 | SALISBURY GLORIA JEAN | 46 GEORGIA HOLLOW ROAD | 99.27 |
| 20401 | SALISBURY GREG | P O BOX 476 | 275.60 |
| 20429 | SALISBURY LLOYD & TENA | 57 LEFT FORK TOLER CREEK | 377.09 |
| 20432 | SALISBURY MARLENE | 1989 LEFT FORK TOLER CK | 36.87 |
| 20445 | SALISBURY PAUL & LINDA | P O BOX 78 | 233.85 |
| 20451 | SALISBURY RICKY | 2010 LEFT FORK TOLER | 36.87 |
| 20458 | SALISBURY SAMMY & TERESA | P O BOX 42 | 30.92 |
| 20471 | SALISBURY TRACY LEE | RT 1 | 36.87 |
| 20481 | SALYER BOBBI LYNNE | 928 CONN ST | 77.36 |
| 20488 | SALYER PAUL & SANDRA KAY | 450 HAUS BRANCH ROAD | 180.11 |
| 20506 | SAMMONS BILLY LEWIS | & BRENDA JOYCE | 223.12 |
| 20511 | SAMMONS DORTHA SLONE | 874 RT 1498 | 120.27 |
| 20517 | SAMMONS HI & JUANITA | P O BOX 53 | 79.86 |
| 20521 | SAMMONS JESSICA B | 7180 CLIFFSIDE | 239.80 |
| 20533 | SAMMONS TED & DORTHY | P O BOX 365 | 24.95 |
| 20549 | SAMONS DAVID | P O BOX 304 | 132.37 |
| 20568 | SAMONS GREG & ANDREA | 1177 TRIPLE S ROAD | 180.11 |
| 20570 | SAMONS JACKIE DALTON & DEBORAH ANN | | 503.04 |
| 20571 | SAMONS JAMES G & ANDREA M | 1177 TRIPLE S ROAD | 223.09 |
| 20583 | SAMONS LORA & BETTY DUTTON | P O BOX 1033 | 79.86 |
| 20594 | SAMONS MATTHEW & CRYSTAL | P O BOX 2 | 20.16 |
| 20599 | SAMONS NORMA L | P O BOX 171 | 36.87 |
| 20603 | SAMONS PAMELA & WILLIAM HALE | P O BOX 1033 | 20.16 |
| 20610 | SAMONS RONALD & KATHY | P O BOX 304 | 24.95 |
| 20611 | SAMONS RONALD & KATHY | P O BOX 304 | 126.41 |
| 20615 | SAMONS ROSETTA | P O BOX 24 | 254.43 |
| 20616 | SAMONS RUPERT JR | 932 ARKANSAS CREEK RD | 36.87 |
| 20627 | SANDERS JIMMY D & STEPHANIE L | P O BOX 417 | 669.52 |
| 20647 | SAYLOR CHRISTOPHER | 129 STUMBO DRIVE | 848.57 |
| 20648 | SAYLOR LAYCEL & LINDA | 139 STUMBO DRIVE | 736.36 |
| 20649 | SCAZOBO EDWARD & BARBARA | 68 MORRIS DRIVE | 433.16 |
| 20679 | SCARBERRY JOSEPHINE | HC 80 BOX 115 | 371.13 |
| 20689 | SCARBOROUGH LAURA | P O BOX 197 | 281.17 |
| 20716 | SCOTT ALICIA KAY | HC 85 BOX 552 | 102.54 |
| 20719 | SCOTT BEVERLY C | P O BOX 113 | 311.42 |
| 20724 | SCOTT DANIEL | WEST PRESTONSBURG KY 41668 | 198.03 |
| 20729 | SCOTT ELLIS -ESTATE- | C/O MARGIE BURROWS | 72.69 |
| 20740 | SCOTT FRANKLIN D & SHARON K | 6033 STONECOAL RD | 24.95 |
| 20753 | SCOTT MATTIE -ESTATE- | C/O CLOVA SCOTT CASTLE AMDR | 108.49 |
| 20754 | SCOTT MATTIE -ESTATE- | C/O CLOVA SCOTT CASTLE AMDR | 43.47 |
| 20755 | SCOTT MYRA | P O BOX 413 | 72.69 |
| 20758 | SCOTT QUENTIN HENRY & RUTH M | ADRIANO | 187.27 |
| 20765 | SCOTT REGGIE & TAMMY | 7181 STONE COAL BRANCH | 36.87 |
| 20770 | SCOTT ROBERT K | C/O LEVI & BILL HALL | 180.11 |
| 20771 | SCOTT ROBERT K | C/O LEVI & BILL HALL | 192.06 |
| 20784 | SCOVILLE CHARLES & RACHAEL | SCOVILLE | 669.52 |
| 20799 | SCUTCHFIELD SID | C/O ED SCUTCHFIELD | 192.06 |
| 20803 | SECRETARY OF HOUSING & URBAN | DEVELOPMENT | 681.91 |
| 20810 | SELLARDS CARL | 831 ALLEN BANNER ROAD | 681.77 |
| 20814 | SELLARDS MARK | 17 VIRGINIA STREET | 60.75 |
| 20825 | SENTERS LARRY & SHIRLEY | C/O EQUITABLE PRODUCTION CO | 311.42 |
| 20863 | SEXTON CHARLES & LAVERNE | P O BOX 74 | 251.73 |
| 20865 | SEXTON DAVID D & RECCA | P O BOX 370 | 114.49 |
| 20870 | SEXTON DENZIL & JOYCE | P O BOX 36 | 585.96 |
| 20873 | SEXTON JAMES & PAT | P O BOX 49 | 96.57 |
| 20874 | SEXTON JAMES O & PATRICIA A | P O BOX 49 | 132.37 |
| 20882 | SEXTON PAMELA JOYCE & RICHARD | 397 KY RT 1750 | 932.13 |
| 20896 | SHAFFER ENTERPRISES INC | 635 MAYO BRANCH | 30.92 |
| 20898 | SHANNON DONALD L & LINDA | 468 UPPERLANE SIDING STATION | 251.73 |
| 20900 | SHANNON KEVIN | 305-G CHADWICK SQ CT | 180.11 |
| 20918 | SHELTON BRUCE & ERNIE | & KIM REYNOLDS | 418.85 |
| 20944 | SHEPHERD ANDREA MICHELLE | C/O OWEN SHEPHERD | 192.06 |
| 20947 | SHEPHERD ANTHONY & KRISTEN M | P O BOX 674 | 1099.24 |
| 20958 | SHEPHERD BILL | P O BOX 10 | 132.37 |
| 20960 | SHEPHERD BILL THOMAS | P O BOX 10 | 84.62 |
| 20961 | SHEPHERD BILLIE DORIS | 1324 BUCKEYE BR | 180.11 |
| 20962 | SHEPHERD BILLIE DORIS | 1324 BUCKEYE BR | 36.87 |
| 20963 | SHEPHERD BILLIE DORIS | 1324 BUCKEYE BR | 30.92 |
| 20975 | SHEPHERD DANNIE JR | P O BOX 482 | 102.54 |
| 20976 | SHEPHERD DANNY | P O BOX 1573 | 45.19 |
| 20977 | SHEPHERD DARB -ESTATE- | C/O BETTY SHEPHERD | 133.38 |
| 20998 | SHEPHERD DONNIE | 421 SALLY STEPHENS BRANCH | 96.57 |
| 20999 | SHEPHERD DONNIE & BONNIE | P O BOX 462 | 23.74 |
| 3000 | SHEPHERD DONNIE | P O BOX 462 | 55.91 |
| 1002 | SHEPHERD DRUCILLA | 070 ORCHARD BR RD | 36.87 |
| 1020 | SHEPHERD ELLISON | WEEKSBURY KY 41667 | 45.19 |
| 1026 | SHEPHERD ERIC | 81 SHEPHERD VILLAGE | 72.69 |
| 1027 | SHEPHERD ERIC | 136 L FRK SALTERS BR | 215.93 |
| 1028 | SHEPHERD ERIC & PHYLLIS | KY RT 404 - LOT 11 | 156.24 |
| 1065 | SHEPHERD HENRY | HC 77 BOX 135 | 192.06 |
| 1071 | SHEPHERD IRVIN -ESTATE- | C/O MIKE VANCE ADMR | 48.82 |
| 1081 | SHEPHERD JANET | C/O SHELBY DRAUGHN | 526.28 |
| 1082 | SHEPHERD JANET | C/O SHELBY DRAUGHN | 359.17 |

| | | | |
|-------|--------------------------------|-----------------------------|--------|
| 21084 | SHEPHERD JENNIE | P O BOX 224 | 144.31 |
| 21095 | SHEPHERD JOHN T | 1905 OPEN FORK ROAD | 24.95 |
| 21105 | SHEPHERD JULIE | P O BOX 204 | 36.87 |
| 21107 | SHEPHERD KATHRYN ANN | P O BOX 220 | 239.80 |
| 21115 | SHEPHERD LENDON & ANNA | 1625 SALTERS BRANCH | 521.53 |
| 21116 | SHEPHERD LILLIAN M | 581 OXFORD DRIVE | 108.49 |
| 21123 | SHEPHERD LYDIA | P O BOX 45 | 143.10 |
| 21124 | SHEPHERD MABEL -ESTATE- | C/O SHELTON SHEPHERD | 145.06 |
| 21138 | SHEPHERD MILTON | P O BOX 8 | 77.36 |
| 21158 | SHEPHERD PAUL & KIM | 1477 TRIPLE S ROAD | 514.34 |
| 21189 | SHEPHERD SHERREL & JALENDA | 304 PULM BR RD | 275.60 |
| 21190 | SHEPHERD SHERREL & JALENDA | P O BOX 332 | 502.41 |
| 21191 | SHEPHERD SHERREL & JALENDA | 138 PLUM BR RD | 36.87 |
| 21192 | SHEPHERD SHERRELL & JALENDA | 304 PULM BR RD | 36.87 |
| 21193 | SHEPHERD SHERRELL R | 304 PULM BR RD | 48.82 |
| 21207 | SHEPHERD TROY & ETTIE | & STEPHEN A MACK | 96.93 |
| 21210 | SHEPHERD VIRGIL & MARY EST | C/O LENDON SHEPHERD | 32.49 |
| 21211 | SHEPHERD VIRGINIA & NORMA | HC 77 BOX 200 | 400.96 |
| 21218 | SHEPHERD WANETA K | SANFORD & JONATHAN BACA | 334.81 |
| 21220 | SHEPHERD WILLIAM J | HC 75 BOX 4575 | 36.87 |
| 21225 | SHERMAN JAMES JR | 628 HOLLY BUSH ROAD | 191.46 |
| 21228 | SHERMAN LORA | 642 HOLLYBUSH BRANCH | 36.87 |
| 21229 | SHERMAN WOODROW -ESTATE- | GENERAL DELIVERY | 24.95 |
| 21232 | SHILOH LAND CORPORATION | P O BOX 229 | 710.24 |
| 21252 | SHORT MARY | P O BOX 244 | 60.75 |
| 21256 | SHORT RICHARD C | 7138 STONE COAL RD | 263.68 |
| 21266 | SHORTRIDGE STEVE & NANCY | 83 LEFT FORK DOTSON BRANCH | 168.19 |
| 21280 | SIMPSON OLLIE ESTATE | 112 LEFT PENHOOK | 54.79 |
| 21284 | SIMPSON PHILLIP R & | CHRISTINE VANDINE SIMPSON | 742.41 |
| 21289 | SIPPLE TERRI JO MAYNARD | 629 CLARKS BRANCH RD | 371.11 |
| 21291 | SIZEMORE ALGER & EMMA | P O BOX 641 | 132.37 |
| 21293 | SIZEMORE DANNY L | P O BOX 70 | 371.11 |
| 21296 | SIZEMORE HERSHELL & EARNESTINE | HC 78 BOX 559 | 180.11 |
| 21297 | SIZEMORE JAMES & MARY ELLEN | P O BOX 641 | 192.06 |
| 21306 | SIZEMORE KENNETH | P O BOX 362 | 299.48 |
| 21315 | SIZEMORE RICKY | P O BOX 424 | 146.68 |
| 21358 | SKEENS ELLA | 24609 KY RT 122 | 88.10 |
| 21362 | SKEENS HARRY | EMMA KY 41653 | 180.11 |
| 21367 | SKEENS JIMMY D & BRENDA | 24069 KY RT 122 | 334.81 |
| 21368 | SKEENS JIMMY DWAYNE | P O BOX 315 | 141.72 |
| 21369 | SKEENS JIMMY DWAYNE JR | 417 ORCHARD FORK | 72.98 |
| 21371 | SKEENS JUDY | 15 SPRADLIN STREET | 102.54 |
| 21372 | SKEENS MIKIE | 6982 KY RT 114 | 371.11 |
| 21373 | SKEENS PAUL JR & SHARON | 160 KY RT 1428 | 442.72 |
| 21374 | SKEENS RALPH | KY RT 122 | 109.55 |
| 21383 | SKY CORPORATION | P O BOX 879 | 192.06 |
| 21399 | SLOAN WILLIAM L & TAMARA J | 803 KY RT 306 | 324.08 |
| 21400 | SLOANE MICHAEL L & SHELIA F | 310 OLD VINE SUITE 101 | 705.33 |
| 21401 | SLOANE MICHAEL L & SHELIA F & | PAUL V & LIBBEY CONLEY | 817.51 |
| 21412 | SLOANE ANDREW & CONNIE SUE | 2099 CORN FORK ROAD | 585.96 |
| 21417 | SLOANE ASHLEY KAYE | P O BOX 133 | 48.82 |
| 21420 | SLOANE BARBARA | 278 JACK ARNETT BRANCH | 466.60 |
| 21421 | SLOANE BARBARA | 278 JACK ARNETT BRANCH | 187.27 |
| 21422 | SLOANE BARBARA | 278 JACK ARNETT BRANCH | 60.75 |
| 21423 | SLOANE BARBARA | 278 JACK ARNETT BRANCH | 550.15 |
| 21426 | SLOANE BENNY & LOIS W | P O BOX 54 | 108.49 |
| 21429 | SLOANE BEULAH, WILLIAM SLOANE, | & BARBARA CAMPBELL | 60.75 |
| 21441 | SLOANE BRIANNA | P O BOX 148 | 132.37 |
| 21443 | SLOANE BURLIN | 1565 BLUE RIVER | 48.82 |
| 21460 | SLOANE CHRISTY | 5895 KY RT 404 | 203.98 |
| 21477 | SLOANE DANIEL B & DEBRA L | P O BOX 36 | 46.43 |
| 21482 | SLOANE DAVID | P O BOX 195 | 98.81 |
| 21483 | SLOANE DAVID | 1513 BUCKEYE BR | 180.11 |
| 21484 | SLOANE DAVID LEE | 2515 KY RT 1498 | 77.36 |
| 21485 | SLOANE DAVID R & FRANCIS | 3239 WALKER DR | 156.24 |
| 21486 | SLOANE DAVID R & FRANCIS | 3239 WALKER DRIVE | 48.82 |
| 21487 | SLOANE DAVID RAY & FRAN | 3239 WALKER DRIVE | 48.82 |
| 21490 | SLOANE DEBRA LYON | GENERAL DELIVERY | 39.84 |
| 21491 | SLOANE DELMAS GENE & DELOIS | 909 KY RT 1498 | 19.44 |
| 21509 | SLOANE ELLEN ESTATE | C/O MARTY & MELISSA TACKETT | 120.27 |
| 21525 | SLOANE FRANK MICHAEL & RHONDA | JEAN | 347.22 |
| 21530 | SLOANE GENE T & DEBORAH K | P O BOX 35 | 377.09 |
| 21566 | SLOANE HENRY C -ESTATE- | C/O HENRY SLOANE | 360.64 |
| 21569 | SLOANE HERSHEL & GLADIS | 9001 SLOANE HOLLOW | 120.44 |
| 21574 | SLOANE ISOM B | P O BOX 231 | 30.92 |
| 21577 | SLOANE JAKE & ROSSANA | WAYLAND KY 41666 | 60.75 |
| 21578 | SLOANE JAMES & DARLENE | P O BOX 111 | 394.98 |
| 21579 | SLOANE JAMES & DARLENE | P O BOX 111 | 192.06 |
| 21582 | SLOANE JAMES A | | |

| | | | | | |
|--------------------------------------|---------------------------|---------|--|-----------------------------|---------|
| 22029 SPEARS DONNIE LEE & KRISTI L | 298 MART MEADE BRANCH | 36.87 | 23072 TACKETT CLARA | P O BOX 67 | 192.06 |
| 22030 SPEARS DONNIE LEE & KRISTI L | 298 MART MEADE BR | 287.55 | 23075 TACKETT CLIFFORD | C/O MARCUS DEAN TACKETT | 142.21 |
| 22035 SPEARS FOSTER JR | 1397 BOYLAN AVE | 72.69 | 23095 TACKETT CURTIS & VEDA | P O BOX 652 | 132.37 |
| 22038 SPEARS GARY | P O BOX 2902 | 48.82 | 23096 TACKETT CURTIS & VEDA | P O BOX 652 | 239.80 |
| 22039 SPEARS GARY T | P O BOX 2902 | 24.95 | 23118 TACKETT DENNIE & MICHELLE | P O BOX 208 | 430.79 |
| 22040 SPEARS GARY T | P O BOX 2902 | 132.37 | 23131 TACKETT DIXIE LEE | P O BOX 196 | 24.95 |
| 22056 SPEARS JACKIE | 3174 CORN FORK ROAD | 144.31 | 23136 TACKETT DONALD RAY & MELISSA | KIDD | 60.75 |
| 22071 SPEARS JOHNNY & GRETA | P O BOX 112 | 195.36 | 23139 TACKETT DOUG | HC 77 BOX 325 | 36.87 |
| 22072 SPEARS JOHNNY & GRETA | P O BOX 112 | 570.79 | 23165 TACKETT EMMITT RAY & RAMONIA S | 2988 TOLER CREEK ROAD | 318.61 |
| 22074 SPEARS KAREN & HAROLD | HC 84 BOX 58 | 108.49 | 23166 TACKETT ERIC | 215 JOHNSON COAL HOLLOW | 36.87 |
| 22075 SPEARS KATHY | P O BOX 71 | 36.87 | 23168 TACKETT ERICK | 215 JOHNSON COAL HOLLOW | 109.55 |
| 22076 SPEARS KATHY | P O BOX 71 | 192.06 | 23174 TACKETT EUGENE | P O BOX 395 | 34.45 |
| 22080 SPEARS LINDSEY & OPAL | 687 MCCUTCHEON ROAD | 55.91 | 23182 TACKETT GARY | P O BOX 532 | 109.55 |
| 22081 SPEARS LISA | P O BOX 335 | 55.91 | 23202 TACKETT GORDON LEE | PO BOX 277 | 120.27 |
| 22089 SPEARS MYRTLE | C/O GARY SPEARS | 49.54 | 23206 TACKETT GREGORY K | 640 MARE CK | 74.85 |
| 22091 SPEARS MYRTLE -ETAL- | C/O GARY SPEARS | 229.79 | 23209 TACKETT HAMP MRS | C/O ROBERT L TACKETT | 60.89 |
| 22097 SPEARS RICKY & TONIA | P O BOX 381 | 77.36 | 23229 TACKETT JAMES | P O BOX 396 | 83.22 |
| 22145 SPENCER DESSIE | HC 72 BOX 307 | 156.24 | 23248 TACKETT JASON LEE | P O BOX 101 | 36.87 |
| 22147 SPENCER JAMES | 95 OLD CLIFF RD - LOT #6 | 156.24 | 23250 TACKETT JEFFREY & TIMOTHY & | GEORGE C/O TIMOTHY TACKETT | 98.81 |
| 22158 SPIVEY SHELLEY MARIE | 6315 HACKBERRY WAY | 96.57 | 23251 TACKETT JENNIFER | P O BOX 102 | 120.44 |
| 22162 SPRADLIN ANNA LOU H | P O BOX 124 | 132.37 | 23254 TACKETT JERRY | P O BOX 005 | 82.55 |
| 22163 SPRADLIN ANNA LOU H | P O BOX 124 | 729.20 | 23255 TACKETT JERRY & DEBBIE LIGHT | C/O ANTHONY GREG TACKETT | 287.55 |
| 22164 SPRADLIN ARVILLA ESTATE | C/O EDGAR STEPHENS | 132.37 | 23259 TACKETT JERRY D & SYLVIA J | 790 TACKETT FORK | 585.96 |
| 22169 SPRADLIN BUELL DAVID & ARLENA | P O BOX 371 | 108.49 | 23261 TACKETT JIMMY | RT 122 BOX 88 | 66.64 |
| 22172 SPRADLIN DAVID & BONNIE | 5183 TOLER CREEK | 359.17 | 23262 TACKETT JIMMY | P O BOX 5 | 233.85 |
| 22177 SPRADLIN GLEN & ANNA | P O BOX 124 | 280.98 | 23263 TACKETT JIMMY D | 1235 KY RT 466 | 774.60 |
| 22178 SPRADLIN GLENN DALE | P O BOX 124 | 747.78 | 23269 TACKETT JOEY & DANNY | P O BOX 189 | 287.55 |
| 22202 SPRADLIN MARY KATHERINE & | BLAKE JEFFERY ROBERTS | 412.89 | 23270 TACKETT JOHN | P O BOX 61 | 24.95 |
| 22203 SPRADLIN MICHAEL D & LINDA L | 82 HEREFORD CT | 454.66 | 23271 TACKETT JOHN & GLENNIS R | CAUDILL | 302.63 |
| 22205 SPRADLIN MIKE, JAMES EARL & | JEANETTE | 85.83 | 23274 TACKETT JOHN JR | P O BOX 324 | 192.06 |
| 22206 SPRADLIN PATTY | P O BOX 1086 | 526.28 | 23275 TACKETT JOHN W & VIDA M | P O BOX 127 | 55.98 |
| 22209 SPRADLIN ROBERT | KY RT 1428 | 257.73 | 23276 TACKETT JOHN W & VIDA M | P O BOX 127 | 645.65 |
| 22210 SPRADLIN ROBERT | 3143 KY RT 1428 | 263.68 | 23285 TACKETT JUNIOR & MARY ETTA | P O BOX 364 | 133.98 |
| 22211 SPRADLIN ROBERT & NAOMI | P O BOX 221 | 36.87 | 23288 TACKETT KEITH | RT 23 | 329.34 |
| 22220 SPRADLIN VIRGIL & DESSIE | 3248 KY RT 1428 | 156.24 | 23289 TACKETT KEITH & PAMELA | HC 77 BOX 330 | 30.92 |
| 22221 SPRADLIN VIRGIL & DESSIE | 3248 KY RT 1428 | 156.24 | 23290 TACKETT KEITH E & TAMMY | P O BOX 124 | 168.19 |
| 22223 SPRADLIN W D & LAURA -ESTATE- | PRESTONSBURG KY 41653 | 109.34 | 23303 TACKETT LAMAR OR BRENDA | P O BOX 1 | 23.74 |
| 22228 SPRIGGS CLYDE & LAVONIA | P O BOX 14 | 174.16 | 23311 TACKETT LARRY D | P O BOX 097 | 24.95 |
| 22258 SPURLOCK DEXTER & TOWANNA | P O BOX 492 | 562.09 | 23321 TACKETT LEVI & MELVINA -ESTATE | C/O CHUCK & DEBRA ALLEN | 142.10 |
| 22260 SPURLOCK ELLIS & STELLA | 1682 KY RT 122 | 108.49 | 23329 TACKETT LONZIE | P O BOX 1 | 45.19 |
| 22269 SPURLOCK JAMES JOEL & SUSAN R | 2935 SOUTH US 23 | 36.87 | 23330 TACKETT LONZIE DEAN JR | P O BOX 113 | 173.91 |
| 22272 SPURLOCK KEITH | PO BOX 416 | 239.85 | 23332 TACKETT LOU TERESA | 1011 KY RT 3379 | 736.36 |
| 22276 SPURLOCK LAMARR | 102 ROCKTON COURT | 108.49 | 23333 TACKETT LOU TERESA | 1011 KY RT 3379 | 156.24 |
| 22278 SPURLOCK LOQUILLA | 555 KY RT 194 | 420.04 | 23334 TACKETT LOU TERESA | 1011 KY RT 3379 | 227.86 |
| 22289 SPURLOCK TERESA | PO BOX 781 | 79.86 | 23340 TACKETT LUTHER & BEULAH | C/O JESSE & MARGARET BRYANT | 291.89 |
| 22290 SPURLOCK TERESA | P O BOX 781 | 36.87 | 23343 TACKETT MARCUS | P O BOX 121 | 66.64 |
| 22291 SPURLOCK TERRY D & PAMELA | 125 CLICK BRANCH ROAD | 203.98 | 23344 TACKETT MARCUS | P O BOX 121 | 88.10 |
| 22292 SPURLOCK TERRY D & PAMELA | 125 CLICK BRANCH ROAD | 418.85 | 23346 TACKETT MARCUS | P O BOX 121 | 184.62 |
| 22295 STAAL KAREN | P O BOX 152 | 227.86 | 23347 TACKETT MARCUS | P O BOX 121 | 120.27 |
| 22297 STACEY DIANE | P O BOX 395 | 514.34 | 23348 TACKETT MARCUS | P O BOX 121 | 104.20 |
| 22298 STACY BOBBY & BERNADINE | P O BOX 209 | 36.87 | 23349 TACKETT MARCUS | P O BOX 121 | 356.26 |
| 22299 STACY CARL & RENEE | P O BOX 380 | 430.79 | 23350 TACKETT MARCUS & MARY | P O BOX 121 | 66.64 |
| 22334 STANDIFUR ROBERT & NORMA | P O BOX 294 | 203.98 | 23352 TACKETT MARCUS & MARY | P O BOX 121 | 334.81 |
| 22340 STANLEY CANDACE & TOMMY | C/O TOMMY N STANLEY | 191.46 | 23356 TACKETT MARK | BOX 121 | 248.98 |
| 22350 STANLEY EASTER | 919 BUCKEYE BR | 108.49 | 23357 TACKETT MARK | P O BOX 121 | 120.27 |
| 22353 STANLEY GARY | HC 72 BOX 256 | 36.87 | 23364 TACKETT MARTY | P O BOX 753 | 84.62 |
| 22371 STANLEY MELISSA | 20 PETRY LANE | 158.63 | 23371 TACKETT MARVIN D & DOROTHY J | RT 1 | 23.74 |
| 22373 STANLEY MINDY & SHANNON | NEWSOME | 20.16 | 23372 TACKETT MARY | P O BOX 189 | 192.06 |
| 22378 STANLEY PAUL GREGORY & DEBRA L | P O BOX 222 | 1027.62 | 23373 TACKETT MATTHEW & JEREMY | P O BOX 360 | 39.84 |
| 22379 STANLEY PAUL GREGORY & DEBRA L | P O BOX 222 | 36.87 | 23381 TACKETT MICHAEL | P O BOX 21 | 651.63 |
| 22385 STANLEY SCOTTIE ALLEN | P O BOX 256 | 896.33 | 23387 TACKETT MIKE | P O BOX 220 | 36.87 |
| 22387 STANLEY TEDDY & CONNIE | 1837 KY RT 306 | 302.63 | 23388 TACKETT MIKE & PAULA K | 115A29 LEFT BEAVER CR RD | 48.82 |
| 22407 STAPLETON LLOYD L JR | P O BOX 1858 | 550.15 | 23389 TACKETT MILLIE -ESTATE- | P O BOX 133 | 37.17 |
| 22408 STAPLETON LLOYD L JR | P O BOX 1858 | 72.69 | 23390 TACKETT MISTY | P O BOX 247 | 34.45 |
| 22409 STAPLETON LONNIE | & THURSA SMITH | 168.19 | 23397 TACKETT NANCY | P O BOX 201 | 1393.87 |
| 22420 STAPLETON TERRY W & DELORIS | 918 SPURLOCK FORK | 371.11 | 23401 TACKETT NANNIE | 2790 HITE ROAD | 115.65 |
| 22433 STEELE KENNETH & VRENDA | P O BOX 552 | 36.87 | 23411 TACKETT ORVILLE & LONIE LOUISE | HC 77 BOX 91 | 60.75 |
| 22434 STEELE KENNETH & VRENDA | P O BOX 552 | 27.31 | 23416 TACKETT PAUL | P O BOX 127 | 184.62 |
| 22448 STEFFEY JANELLE | P O BOX 143 | 108.49 | 23418 TACKETT PAUL BRYAN & SUZANNE | 10434 KY RT 979 | 788.89 |
| 22454 STEGALL RICKY LEE & REGINA | RENEE | 258.89 | 23427 TACKETT RAMONA & EMMITT | 2988 TOLER CREEK ROAD | 36.87 |
| 22455 STEGALL SHARON | 456 BRYANT BRANCH | 192.06 | 23428 TACKETT RANDALL | MELVIN KY 41650 | 45.19 |
| 22456 STEPHENS ALICIA & TIMOTHY | 519 SPRADLIN BRANCH | 287.55 | 23430 TACKETT REBECCA | HC 77 BOX 325 | 48.82 |
| 22458 STEPHENS BERTHA CLIFTON | 4493 SPURLOCK CREEK | 406.92 | 23449 TACKETT ROGER LEE & LOVETTA | 13324 KY RT 979 | 287.81 |
| 22460 STEPHENS BRENDA & STANLEY K | 50 JOHNSON ROAD | 657.58 | 23450 TACKETT ROGER LEE & LOVETTA | 13324 KY RT 979 | 20.16 |
| 22468 STEPHENS DANIEL HOUSTON | 95 THOMPSON DR | 609.84 | 23451 TACKETT ROGER LEE & LOVETTA | 13324 KY RT 979 | 299.48 |
| 22469 STEPHENS DANNY & DARLENE | P O BOX 350 | 48.82 | 23454 TACKETT RONNIE DEAN & | JOYCE ANN | 40.45 |
| 22477 STEPHENS DELORIS ESTATE | C/O SANDRA M HICKS | 114.49 | 23455 TACKETT RONNIE DEAN & | JOYCE ANN | 318.73 |
| 22480 STEPHENS DON | P O BOX 95 | 144.31 | 23456 TACKETT RONNIE DEAN & | JOYCE ANN | 23.74 |
| 22482 STEPHENS EARL | 369 ALUM LICK ROAD | 263.68 | 23466 TACKETT SARAH & EMMA LOU | 677 TACKETT BR RD | 108.00 |
| 22485 STEPHENS FLOYD | HC 89 BOX 820 | 203.98 | 23467 TACKETT SCOTT & NORMA | P O BOX 83 | 45.19 |
| 22495 STEPHENS ISAAC | C/O CAROL STEPHENS | 24.95 | 23475 TACKETT STANLEY | 11711 KY RT 979 | 25.19 |
| 22515 STEPHENS LAURA & STANLEY | P O BOX 1704 | 132.37 | 23479 TACKETT STEVE & JAMIE | BOX 5150 BRANHAMS CREEK | 192.06 |
| 22516 STEPHENS LAURA & STANLEY | P O BOX 1704 | 490.47 | 23482 TACKETT TAMMY | P O BOX 127 | 141.72 |
| 22517 STEPHENS LAURA MARIE | 22 S STANLEY AVE | 163.17 | 23511 TACKETT WALK L & PEGGY | P O BOX 63 | 490.47 |
| 22523 STEPHENS MARIE | P O BOX 22 | 36.87 | 23517 TACKETT WAYNE | P O BOX 339 | 132.37 |
| 22524 STEPHENS MARY ELIZABETH FRALEY | C/O KATHY KINMAN | 227.86 | 23518 TACKETT WAYNE & VIOLET | P O BOX 339 | 240.10 |
| 22529 STEPHENS PEGGY | P O BOX 232 | 609.84 | 23535 TARVER MARC T & GINA M | 487 SHAWN HOWELL ROAD | 132.39 |
| 22535 STEPHENS SANDRA | 1241 LEFT FORK BULL CREEK | 48.82 | 23538 TAYLOR ALLEN | C/O JOSEPH TAYLOR | 184.62 |
| 22539 STEPHENS STANLEY | RT 23 BOX MHP #4 | 227.86 | 23546 TAYLOR CHERI | P O BOX 86 | 36.87 |
| 22545 STEPHENS WILLIAM DARRELL | & ROBERTA D | 61.72 | 23547 TAYLOR CORBETTE | 132 ESTILL BOTTOM | 24.95 |
| 22546 STEPHENS WILLIAM DARRELL | & ROBERTA D | 550.15 | 23553 TAYLOR ELBERT LEN & LINDA GAYE | HC 80 BOX 150 | 120.44 |
| 22547 STEPHENS WILLIAM E | 445 ALUM LICK RD | 84.62 | 23554 TAYLOR ERMA & SANDRA CANTRELL | P O BOX 146 | 151.47 |
| 22550 STEPP JOYCE | 1152 TROON DRIVE WEST | 93.38 | 23555 TAYLOR ESTILL -ESTATE- | C/O DARL TAYLOR | 406.92 |
| 22557 STEPP SABRINA | C/O JOYCE M STEPP | 495.70 | 23562 TAYLOR JAMES E & MARY E | P O BOX 160 | 371.11 |
| 22558 STEPP SABRINA | C/O JOYCE M STEPP | 495.70 | 23568 TAYLOR JOHN | 125 SHOP BRANCH | 442.72 |
| 22559 STEVENS ANNA | 1709 6TH AVENUE | 251.73 | 23570 TAYLOR JOSEPH J | P O BOX 452 | 45.19 |
| 22563 STEVENS BRADLEY & JACKIE | C/O JACKIE STEVENS JACOBS | 609.84 | 23575 TAYLOR KEITH | P O BOX 132 | 23.74 |
| 22588 STEVENS MILLARD D | 71 RED TOWN | 383.04 | 23576 TAYLOR KEITH GORDON | P O BOX 132 | 163.17 |
| 22596 STEVENS SAM | P O BOX 327 | 251.73 | 23577 TAYLOR KEITH GORDON | & BEVERLY JANE | 259.72 |
| 22597 STEVENS SAMUEL M | P O BOX 327 | 262.00 | 23587 TAYLOR NANCY & EDWARD C | 3305 BUCKS BRANCH ROAD | 443.25 |
| 22598 STEVENS SAMUEL MICHAEL | P O BOX 327 | 251.73 | 23589 TAYLOR NELL | 3610 SYCAMORE ROAD | 284.56 |
| 22614 STEWART DENVER & LINDA | BOX 199 BIG BR RD | 394.98 | 23591 TAYLOR PETE & ELIZA | 1472 ROUGH & TOUGH BR | 311.42 |
| 22623 STEWART JOHN O & | DENISE VICKERS | 657.58 | 23598 TAYLOR SAMUEL T | P O BOX 107 | 72.69 |
| 22637 STEWART TAMMY LYNN | P O BOX 392 | 2400.33 | 23600 TAYLOR SAMUEL T | P O BOX 107 | 48.82 |
| 22664 STONE JAMES | RT 40 | 168.19 | 23602 TAYLOR THOMAS & GRACE | P O BOX 107 | 323.35 |
| 22668 STONE WALTER JR & VICKIE | 818 EAGLE TRACE BLVD | 1571.93 | 23609 TEDCO INC | P O BOX 2135 | 36.87 |
| 22674 STOUT MARIE | 1200 KY RT 306 | 291.89 | 23611 TEEL DOROTHY | 543 JEFFERSON RD | 108.49 |
| 22686 STRATTON DANNY | 643 SHOP BR RD | 514.34 | 23612 TEEL PAM & KYLE BATES | 542 JEFFERSON RD | 36.87 |
| 22699 STRATTON JAKE | P O BOX 141 | 95.83 | 23619 TERRY CORBETT & ELLEN | C/O JUDY MCGUIRE | 192.06 |
| 2700 STRATTON JAKE & BERTHA | P O BOX 141 | 58.06 | 23621 TERRY ELDRIDGE WILLIE & RONALD | C/O RONALD TERRY | 227.53 |
| 2703 STRATTON JAMES KEITH & PEARL | P O BOX 657 | 275.60 | 23624 TERRY KATHY | 140 FRONT ST | 884.39 |
| 2718 STRATTON JULIA | 90 E MAIN ST | 84.62 | 23625 TERRY LEROY | P O BOX 148 | 57.77 |
| 2735 STRATTON VERTIE | P O BOX 282 | 51.19 | 23627 TERRY RONNIE | P O BOX 211 | 60.75 |
| 2754 STRICKLIN HATTIE | P O BOX 612 | 48.82 | 23629 TERRY SANDY | C/O SANDY MAY | 669.52 |
| 2755 STRICKLIN SYBLE | P O BOX 961 | 72.69 | 23630 TERRY WILLIAM & SHERRY | MARSILLET | 323.35 |
| 2756 STRICKLIN SYBLE | P O BOX 961 | 233.85 | 23639 THACKER BOBBY RAY | P O BOX 204 | 36.87 |
| 2760 STRONG HATLER | 2308 SHARON RD | 45.19 | 23641 THACKER DOROTHY LEE FIELDS | P O BOX 213 | 151.47 |
| 2761 STRONG HATLER | 2308 SHARON RD | 45.19 | 23652 THACKER MELISSA M & SHELDON S | 84 LEFT FORK TOLER CR | 430.79 |
| 2767 STUMBO ANNA M | C/O BETTY STUMBO AKERS | 60.75 | 23653 THACKER PENNY LEA | 91 2ND ST FOX BOTTOM | 299.48 |
| 2774 STUMBO BILLY D & GERMAN | HC 78 BOX 395 | 146.29 | 23655 THACKER ROBERT DALE & REBECCA | L WEBB | 192.06 |
| 2777 STUMBO BROOKS M | 62 SIZEMORE ROAD | 39.26 | 23656 THACKER SANDRA L | P O BOX 2006 | 108.49 |
| 2784 STUMBO CHARLES K | P O BOX 363 | 287.55 | 23658 THACKER SCOTT & ANZIE | 93 MOCKINGBIRD LANE BOX 246 | 884.39 |
| 2795 STUMBO CONNIE | P O BOX 575 | 299.48 | 23659 THACKER TERRY & VILLA MAE | P O BOX 595 | 30.92 |
| 2819 STUMBO GREG & LILY | 477 DINWOOD RD | 60.75 | 23672 THOMAS BILLIE SUE & CHARLES E LAFERTY & BETTY HALE | 490.47 | |
| 2825 STUMBO GREGORY T & LILLY | 477 DINWOOD RD | 48.82 | 23674 THOMAS CHESTER | C/O ETTIE B THOMAS | 96.57 |
| 2836 STUMBO JASON B & JESSICA M | 14998 RT 122 | 203.98 | 23675 THOMAS CHESTER | 5117 MORGANS FORK RD | 36.87 |
| 2839 STUMBO JESSICA | 2928 FRASURE CREEK RD | 132.37 | 23689 THOMAS RICKY A | P O BOX 1585 | 96.57 |
| 2845 STUMBO JOHN M III | 333 W OLD MIDDLE CR RD | 788.89 | 23698 THOMPSON BILLY RAY | 220 PIKE FLOYD HOLLOW | 199.22 |
| 2848 STUMBO JOHNNY & JIMMY | 333 W OLD MIDDLE CRK RD | 967.93 | 23710 THOMPSON JEFF & RAELEAN | 610 TOWN BRANCH ROAD | 24.95 |

| | | | | | |
|--------------------------------------|------------------------------|---------|-------------------------------------|--------------------------|---------|
| 23889 TRIPLETT BERTHA ESTATE | HC 80 BOX 80 | 132.37 | 25037 WILLIAMS DARRELL E | P O BOX 252 | 227.86 |
| 23894 TRIPLETT OSALENE | P O BOX 124 | 98.81 | 25049 WILLIAMS EUGENIA CARROLL | P O BOX 006 | 66.74 |
| 23897 TRIVETTE ZACK | 274 EVERGREEN AVENUE | 24.95 | 25057 WILLIAMS GWANETTA G & DAVID L | P O BOX 41 | 526.72 |
| 23903 TRUSTY JAMES & LINDA | P O BOX 1583 | 490.47 | 25063 WILLIAMS JAMES LANNIE | & CAROL SUE | 29.10 |
| 23904 TRUSTY JAMES & LINDA MCKENZIE | P O BOX 1583 | 275.60 | 25088 WILLIAMS MISTY DAWN | P O BOX 874 | 239.80 |
| 23910 TUCKER DELLA & GEORGE | C/O MIKE TUCKER | 55.35 | 25091 WILLIAMS ONEIDA | C/O ALICE WILLIAMS | 613.69 |
| 23916 TUCKER MICHAEL | 715 BUCKHORN RD | 37.23 | 25092 WILLIAMS PATRICIA | 576 ORCHARD BR | 227.86 |
| 23917 TUCKER PAUL MICHAEL | P O BOX 004 | 36.87 | 25095 WILLIAMS PAUL & MELISSA | 61 KELLY CT | 108.49 |
| 23937 TURNER BERTA & RAY | P O BOX 155 | 103.73 | 25096 WILLIAMS PAUL & MELISSA | 61 KELLY CT | 842.61 |
| 23941 TURNER BRENDA | P O BOX 54 | 227.86 | 25097 WILLIAMS PAUL & TAMMY | P O BOX 674 | 180.11 |
| 23959 TURNER EARNEST -ESTATE- | C/O RAY TURNER | 121.65 | 25098 WILLIAMS R M | 12725 PORTLAND AVENUE S | 125.81 |
| 23963 TURNER EDWARD LEE & BRENDA | P O BOX 54 | 132.37 | 25114 WILLIAMS SOLA | P O BOX 452 | 168.19 |
| 23967 TURNER FANNIE T -ESTATE- | 49 SLONE ST | 227.86 | 25115 WILLIAMS SUSAN | RT 580 | 192.06 |
| 23973 TURNER JAMES | 376 FOUR MILE ROAD | 84.62 | 25116 WILLIAMS SUSAN TURNER | P O BOX 756 | 126.87 |
| 23974 TURNER JAMES ROBERT | 376 FOUR MILE ROAD | 610.53 | 25129 WILLIAMS TRACY | 1057 MORGAN FORK | 359.17 |
| 23976 TURNER JEFF & BILLIE | 28 PETRY LANE | 180.11 | 25136 WILLIAMSON ANGELA | 86 WELLS DRIVE | 302.63 |
| 23977 TURNER JEFF & SANDRA | 347 SALLY STEPHENS BRANCH | 60.75 | 25138 WILLIAMSON BILLY & MARY A | P O BOX 386 | 36.87 |
| 23988 TURNER MICHAEL | P O BOX 56 | 203.98 | 25142 WILLIAMSON DREAMA L | P O BOX 366 | 442.72 |
| 23989 TURNER MICHAEL (MIKIE) | P O BOX 56 | 144.31 | 25144 WILLIAMSON JAMES & VIRGINIA A | 3259 KY RT 321 | 418.85 |
| 24001 TURNER RAY S & LOUQUIDA | P O BOX 678 | 132.37 | 25148 WILLIAMSON MARTHA | & WILLIAM J WILLIAMSON | 36.87 |
| 24007 TURNER SAUNDRA KAY | P O BOX 152 | 30.92 | 25150 WILLIAMSON MARY A | P O BOX 386 | 96.57 |
| 24008 TURNER SHARON MARIE & PAUL E | C/O PAUL E TURNER | 312.15 | 25151 WILLIAMSON PAULINE | P O BOX 487 | 84.62 |
| 24009 TURNER SHIRLEY | 814 OLD 114 LOT 6 | 108.49 | 25156 WILLIAMSON WILLIAM F | 509 COW CREEK RD | 347.22 |
| 24010 TURNER SIDNEY H | 19012 WILDEMEER STREET | 86.07 | 25160 WILLIS MARY LUCILLE | 91 GRAHAM STREET | 98.23 |
| 24020 TURNER WILLIAM ELLIOTT & | BILLIE L | 574.03 | 25161 WILLIS MARY LUCILLE | 91 GRAHAM STREET | 341.27 |
| 24021 TURNER WILLIAM ELLIOTT & | BILLIE L | 162.86 | 25180 WILLSON FRED & CLEO -ESTATE- | C/O HARRY CLAY | 72.69 |
| 24027 TUSSEY BILL B & KATRENA | P O BOX 395 | 227.86 | 25181 WILSON FRED & CLEO -ESTATE- | C/O HARRY CLAY | 48.82 |
| 24030 TUSSEY DAVID | P O BOX 738 | 48.82 | 25205 WINN PAM | P O BOX 276 | 681.45 |
| 24041 TUSSEY L P | C/O VIRGINIA LAYNE | 141.72 | 25206 WINN PAMELA E | P O BOX 276 | 663.57 |
| 24053 TUSSEY SHEILA | 4553 KY RT 404 LOT #10 | 36.87 | 25225 WOLF STACY | 485 STUMBO HOLLOW | 36.87 |
| 24062 TUTTLE DONNA JEAN | P O BOX 356 | 72.69 | 25230 WOOD ROB | 113 DANIELS CREEK | 287.55 |
| 24063 TUTTLE DONNA JEAN | P O BOX 356 | 37.35 | 25235 WOODMEN OF THE WORLD | LODGE #714 | 1026.41 |
| 24067 TUTTLE JOSHUA & LEVISA | P O BOX 851 | 132.37 | 25244 WOODS BILLY & CONNIE J | P O BOX 130 | 521.51 |
| 24071 TUTTLE TERRY | P O BOX 356 | 359.17 | 25256 WOODS DEBORAH STUMBO | 29 SOUTH RIVERVIEW LANE | 710.24 |
| 24078 U S BANK NA | 4801 FREDERICA STREET | 399.16 | 25257 WOODS DEBORAH STUMBO | 29 SOUTH RIVERVIEW LANE | 291.89 |
| 24079 U S BANK NA | 1010 SOUTH SEVENTH STREET | 944.06 | 25264 WOODS J L -ESTATE- | C/O JESSE WOODS | 216.27 |
| 24080 U S BANK NA | 205 WEST 4TH STREET | 206.08 | 25286 WOODS WAYNE | 233 MAIN STREET | 287.55 |
| 24081 U S BANK NA | C/O OCWEN FEDERAL BANK FSB | 621.77 | 25311 WRIGHT BRIAN | RT 1428 BOX 2851 | 168.19 |
| 24084 UNDERWOOD DOROTHY | 40 SOUTH WILLOW LANE | 549.34 | 25312 WRIGHT CASWELL F | P O BOX 169 | 394.98 |
| 24094 UNITED ELKHORN COAL | PIKEVILLE KY 41501 | 48.82 | 25321 WRIGHT EARL TRACY & KRISTY | 2383 KY RT 1428 | 729.20 |
| 24103 UNKNOWN OWNER | UNKNOWN | 20.50 | 25328 WRIGHT FRANK JR | P O BOX 169 | 106.12 |
| 24104 UNKNOWN OWNER | XXXXX | 61.02 | 25335 WRIGHT JACQUELINE | P O BOX 672 | 120.44 |
| 24105 UNKNOWN OWNER | XXXXX | 98.81 | 25336 WRIGHT JACQUELINE D | P O BOX 672 | 227.86 |
| 24106 UNKNOWN OWNER | XXXXX | 55.91 | 25345 WRIGHT JOHN & SHERRIE | 1211 SHOP BRANCH ROAD | 394.98 |
| 24107 UNKNOWN OWNER | XXXXX | 34.45 | 25347 WRIGHT JOHN B & DEBORAH | 120 SYCAMORE HOLLOW | 354.39 |
| 24111 V & M MINING CO OF PAINTSVILLE | C/O HOBART ANDERSON | 31.28 | 25348 WRIGHT JOHN B & DEBORAH | 101 SYCAMORE HOLLOW | 669.52 |
| 24118 VANCE CHARLES & JANET | P O BOX 309 | 1385.72 | 25352 WRIGHT LORETTA | P O BOX 153 | 24.95 |
| 24121 VANCE COLA JR | P O BOX 202 | 36.87 | 25362 WRIGHT MICHAEL & JUDY | P O BOX 153 | 287.55 |
| 24129 VANCE GARLIN & DONNA | JUSTELL STATION | 52.40 | 25363 WRIGHT MICHAEL & JUDY LYNN | 452 FISHER HOLLOW | 36.87 |
| 24130 VANCE HAYES & MARTHA | P O BOX 135 | 84.62 | 25375 WRIGHT REX & BILLIE | P O BOX 1031 | 96.57 |
| 24150 VANCE SYLVIA | C/O CARMEL VANAUSDAL | 108.57 | 25377 WRIGHT RICKY & SHAWN | P O BOX 1303 | 42.87 |
| 24152 VANCE WENDALL | HC 77 BOX 145 | 209.98 | 25378 WRIGHT RICKY D | P O BOX 1303 | 60.75 |
| 24153 VANCE WENDELL & RITA | 237 LIDLEY STREET | 30.92 | 25389 WRIGHT RONALD & LORETTA | P O BOX 153 | 227.86 |
| 24154 VANCE WILLIAM & REBECCA -EST- | C/O GLEN VANCE | 239.12 | 25390 WRIGHT RONALD JR | P O BOX 446 | 108.49 |
| 24173 VANDERPOOL JULIA | P O BOX 74 | 371.11 | 25391 WRIGHT RONALD JR | & LORI TURNER | 168.19 |
| 24174 VANDERPOOL JULIA | P O BOX 74 | 251.73 | 25399 WRIGHT STEVE & FRANCENE | P O BOX 171 | 120.44 |
| 24175 VANDERPOOL MARTIN L JR | & JENNIFER VANDERPOOL | 168.19 | 25404 WRIGHT WAYNE & BARBARA | 270 LEFT FORK CORN FORK | 251.73 |
| 24204 VANOVER JACK & JANET | 1224 KY RT 122 | 466.60 | 25405 WRIGHT WAYNE & LINDA | GENERAL DELIVERY | 108.49 |
| 24205 VANOVER JACK & JANET | 3591 KY RT 122 | 460.65 | 25406 WRIGHT WILLIE & ALBERTA | P O BOX 56 | 251.73 |
| 24206 VANOVER JACK & JANET | 3591 KY RT 122 | 460.65 | 25407 WRIGHT WILLIE & WAYNE | 270 LEFT FORK CORN FK | 574.03 |
| 24207 VANOVER JACK BRADLEY | 1224 KY RT 122 | 1743.82 | 25443 YATES BRIAN & PHYLLIS | P O BOX 413 | 182.50 |
| 24208 VANOVER JACK BRADLEY | 1224 KY RT 122 | 251.73 | 25444 YATES BRONIS | P O BOX 649 | 24.95 |
| 24210 VANOVER JOHNNY WAYNE | P O BOX 379 | 613.69 | 25454 YATES GARY & PATRICIA | P O BOX 324 | 60.75 |
| 24211 VANOVER LARRY SR & EMOGENE | C/O EMOGENE SCARBERRY | 585.96 | 25468 YATES LOTTIE | 288 KIDD FORK | 36.87 |
| 24223 VARNEY PAUL | P O BOX 231 | 42.87 | 25469 YATES MARY | 36 ROBERY LANE | 60.75 |
| 24226 VARNEY RITA | P O BOX 387 | 251.73 | 25474 YATES PRESTON & LAURA ESTATE | C/O DEBRA KIDD | 275.60 |
| 24239 VAUGHN BILL MICHAEL & KAREN | 1275 LITTLE PAINT CREEK | 788.89 | 25484 YATES RITA | 71 3RD ST | 34.45 |
| 24287 VICTOR LINDA DELAINE & | SANDRA KAY NELSON | 299.48 | 25485 YATES RONALD & LISHA | 33 LEFT FORK KATY FRIEND | 108.49 |
| 24312 WADDLE CORBETT -ESTATE- | C/O MONA STUMBO -ADM- | 152.46 | 25494 YATES WESLEY & OMA | 5746 KY RT 2030 | 79.86 |
| 24319 WADDLES HOWARD & REBECCA | P O BOX 1556 | 139.53 | 25495 YATES WILLIAM & DONNA | P O BOX 721 | 251.73 |
| 24322 WADDLES RICKY J | & DONNIE & WILMA CAVINS | 88.10 | 25496 YATES WYANA | P O BOX 527 | 36.87 |
| 24328 WADKINS WILEY -ESTATE- | C/O KENNETH WEBB | 114.49 | 25504 YORK BEVERLY OSBORNE | P O BOX 804 | 776.95 |
| 24329 WAGNER BILLY | 1021 PINEVIEW LANE | 84.62 | 25506 YORK JACK & CHRISTINA | P O BOX 648 | 164.01 |
| 24334 WAKELAND EARNESTINE | P O BOX 191 | 156.24 | 25508 YORK MARK & MELISSA | P O BOX 98 | 31.06 |
| 24336 WAKELAND RANDY | P O BOX 161 | 126.41 | 25510 YOUNG KATHRYN & MARY ELLEN | TURNER & GERTRUDE STUMBO | 61.72 |
| 24337 WAKELAND RICKY & REGINA | 650 ORCHARD BRANCH | 371.11 | 25518 YOUNG JAMES E | P O BOX 327 | 23.74 |
| 24350 WALKER CHERYL PAIGE | C/O CHERYL MARTIN | 180.11 | 25525 YOUNG PAUL DAVID | P O BOX 231 | 131.00 |
| 24352 WALKER DAVID R | C/O CHAD & BELINDA HALL | 141.72 | 25526 YOUNG PERRY & POLLY | P O BOX 25 | 42.87 |
| 24363 WALKER MICHAEL S | P O BOX 1569 | 132.37 | 25535 YOUNG LINZIE & RITA | 623 HOLLYBUSH BR RD | 48.82 |
| 24367 WALLACE BRIAN & MEREDITH | 3900 KY RT 1750 | 82.23 | 25538 YOUNG OBIE | P O BOX 78 | 23.74 |
| 24368 WALLACE CAROLINE | P O BOX 172 | 42.87 | 25539 YOUNG OBIE | P O BOX 78 | 23.74 |
| 24369 WALLACE CAROLYN | P O BOX 172 | 108.49 | 25541 YOUNG OBIE | P O BOX 78 | 131.00 |
| 24388 WALLACE LINDA | P O BOX 1081 | 120.44 | 25543 YOUNG RICHARD | 27 SMITH RD | 46.43 |
| 24390 WALLACE PAUL R | P O BOX 1827 | 48.82 | 25546 YOUNG WAYNE & CONNIE | P O BOX 1536 | 239.80 |
| 24410 WALLEN HERMAN RICHARD | 579 AKERS BRANCH | 347.22 | 25549 ZEMO SANDRA & KENNETH | 927 FITZPATRICK RD | 466.60 |
| 24422 WALLEN KELLY & BRIAN | 3681 FRASURES CREEK ROAD | 1314.10 | | | |
| 24428 WALLEN MADONNA | 239 PIKE FLOYD HOLLOW | 192.06 | | | |
| 24430 WALLEN MARILYN | 1844 RIGHT FORK BULL CREEK | 574.03 | | | |
| 24442 WALLEN RUSSELL JR & SARAH | P O BOX 264 | 103.73 | | | |
| 24444 WALLEN SHANNON & MARILYN | 1844 RIGHT FORK BULL CREEK | 156.24 | | | |
| 24446 WALLEN SHELIA | 77 1ST ST APT 38 | 34.45 | | | |
| 24447 WALLEN SHIRLEY AND ARNEY | 1401 BRYAN AVE | 281.17 | | | |
| 24451 WALLEN WADE | 1844 RIGHT FORK BULL CREEK | 72.69 | | | |
| 24452 WALLEN WAYNE & ZELDA F | 3247 KY RT 1750 | 132.37 | | | |
| 24453 WALLEN WAYNE & ZELDA F | 3247 KY RT 1750 | 437.95 | | | |
| 24460 WALLS BRADRICK & MARCIA B | P O BOX 297 | 311.42 | | | |
| 24468 WALTERS HOLLIE H DUNCAN | P O BOX 366 | 669.52 | | | |
| 24469 WALTERS HOLLIE H DUNCAN | DBA HOLLY'S BARBER SHOP | 132.37 | | | |
| 24471 WALTERS JOHN E & JENNIFER L | 614 RIVERSIDE DRIVE | 549.34 | | | |
| 24477 WALTERS TRESSIE ESTATE | C/O LEVITA WALTERS | 84.62 | | | |
| 24487 WARD BILLIE JEAN | 3099 KIRKCLIVINGTON DRIVE | 48.82 | | | |
| 24491 WARD CHARLES R & DIANA | P O BOX 56 | 316.29 | | | |
| 24522 WARD SONNY & STELLA | HC 66 BOX 2080 | 85.49 | | | |
| 24523 WARD TIMMY | HC 79 BOX 365 | 251.73 | | | |
| 24525 WARD TOMMY | HC 79 BOX 365 | 30.92 | | | |
| 24532 WARD WILLIAM KELLY | P O BOX 1203 | 132.37 | | | |
| 24533 WARDELL LISA LEE & JAMES | MICHAEL | 251.73 | | | |
| 24535 WARREN DOLLIE | P O BOX 226 | 55.91 | | | |
| 24593 WATKINS MICHAEL & RHONDA | 394 SHAWN HOWELL SUBDIVISION | 72.69 | | | |
| 24594 WATKINS MICHAEL DEAN & RHONDA | FAY | 1206.67 | | | |
| 24598 WATKINS POLLY | P O BOX 414 | 36.87 | | | |
| 24627 WATSON LESHIA | P O BOX 310 | 60.75 | | | |
| 24637 WATSON SAM | 188 JERRY MULLINS DRIVE | 120.27 | | | |
| 24684 WEBB EUGENE | 845 DICKIE TOWN ROAD | 580.29 | | | |
| 24685 WEBB EUGENE | 845 DICKIE TOWN ROAD | 466.15 | | | |
| 24687 WEBB FRANKIE D & TERRY HOWELL | 9451 KY RT 1428 | 496.46 | | | |
| 24688 WEBB FRANKIE LEE & TERESA S | 2567 ABBOTT CREEK ROAD | 550.15 | | | |
| 24704 WEBB KENNETH & BILLY | 1185 BUCKEYE BRANCH | 258.89 | | | |
| 24725 WEBB TONYA | P O BOX 1312 | 30.92 | | | |
| 24730 WEDDINGTON FLO ESTATE C/O LYNN | TUCKER & JOE WEDDINGTON JR | 132.49 | | | |
| 24733 WEDDINGTON JOE D JR | 518 N CENTRAL AVE | 1192.94 | | | |
| 24740 WEEDMAN GRACE WARD | P O BOX 801 | 1027.62 | | | |
| 24741 WEEDMAN GRACE WARD | P O BOX 801 | 79.86 | | | |
| 24745 WELCH TIMOTHY & CHARLENE | 658 LAKEVIEW VILLAGE DRIVE | 1075.37 | | | |
| 24746 WELLMAN ABIGAIL H & JOHN O | 675 FRASURES BR | 562.09 | | | |
| 24762 WELLS BRANDY | 68 JEANIE LANE | 78.67 | | | |
| 24798 WELLS LOIS | C/O MIKE WELLS | 42.87 | | | |
| 24812 WELLS RICHARD | 89 PUMPKIN CENTER | 24.95 | | | |
| 24813 WELLS RICHARD | 89 PUMPKIN CENTER | 30.92 | | | |
| 24814 WELLS RICKY & REBECCA | 76 PUNKIN CENTER | 132.37 | | | |
| 24816 WELLS RICKY LEE | 76 PUMPKIN CENTER | 454.66 | | | |
| 24817 WELLS ROBERT | GENERAL DELIVERY | 134.17 | | | |
| 24827 WELLS TROY | P O BOX 587 | 48.82 | | | |
| 24828 WELLS VENDA | 819 STANLEY | 192.06 | | | |
| 24832 WELLS WILLIAM | C/O BERTHA COLLINS | 156.24 | | | |
| 24855 WEST CHRISTOPHER & SALENA | P O BOX 30 | 371.11 | | | |
| 24857 WEST GAY | 734 KY RT 194 | 311.42 | | | |
| 24858 WEST GAY | P O BOX 30 | 1170.86 | | | |
| 24892 WHICKER RITA C | P O BOX 613 | 314.69 | | | |
| 24895 WHITAKER AMANDA & JAMES HALL | 15933 US HWY 23 SOUTH | 1063.42 | | | |
| 24904 WHITAKER ELIZABETH GILBERT | 10975 MONTICELLO | 72.69 | | | |
| 24920 WHITAKER PAM | 123 N MAY AVE | 77.36 | | | |
| 24921 WHITAKER RODNEY K | P O BOX 111 | 24.95 | | | |
| 24922 WHITAKER ROGER & MARLENE | 5895 KY RT 404 | 192.06 | | | |
| 24926 WHITAKER VON E & CHEVONA | 68 BURCHETT TRAILER COURT | 180.11 | | | |
| 24927 WHITAKER VON E & DOLLY A | 68 BURCHETT TRAILER COURT | 617.36 | | | |
| 24935 WHITE DAVID MARK & MARY SUZANE | 27 NEW CASTLE LANE | 418.85 | | | |
| 24941 WHITE KATRENA | 6565 KY HWY 114 | 132.37 | | | |
| 24945 WHITE STELLA | 44 BURCHETT COURT | 36.87 | | | |
| 24964 WHITT OLLIE JASON & SARY | 266 CORN | | | | |