

6-9
UA 5050A-2424

The Times

Member AP, KPA, NNA

Serving the Citizens of Floyd County since 1927

Volume 75, Issue 69 • 75 Cents

FREE INSTALLATION **TWO DAYS & SERVICE AVAILABLE** **Local Channels Coming Soon**

Home Satellite Services
DIRECTV
1-800-349-4388
www.homesatservices.com



Floyd County Special Olympians

— page B1

briefs

Pike man robbed in home

Thieves were looking for pills

Times Staff Report

PIKEVILLE — Arthur Long, 60, of Cowpen, was robbed early Sunday morning in his home.

Two thieves entered Long's residence around 2 a.m. Sunday and forced him to the floor while they searched the house for prescription medications. Finding none, they stole \$90 from his wallet before making their escape on foot.

The men were armed, with one brandishing a pistol while the other carried a baseball bat. The identities of both men are unknown at this time.

Trooper James Sandlin is investigating.

inside

Local News

- Odds and Ends.....A2
- Viewpoint.....A4
- Obituaries.....A6

Sports

- 201 Speedway.....B3
- Doyle Baseball.....B4
- Scoreboard.....B5

Lifestyles

- Poison Oak.....C1
- Critter Corner.....C1
- School Happenings.....C2

3 DAY FORECAST

Today

Isolated storms

High: 88 • Low: 65

Thursday

Scattered storms

High: 82 • Low: 62

Friday

Scattered storms

High: 80 • Low: 64

For up-to-the-minute forecasts, see floydcountytimes.com



Karen Crum stands in a yard full of flood-damaged furniture. She and several other Middle Creek residents want to know why flooding in the area seems to have gotten progressively worse over the years.

photo by Mary Music

Middle Creek residents looking for answers

“At this time, the flooding in this area is getting so much worse, things are going to have to be done to alleviate the problem.”

— Doug Lowe, Middle Creek resident

by MARY MUSIC
STAFF WRITER

MIDDLE CREEK — Wearing a mud-splattered T-shirt, shorts and boots, Karen Crum used her bare hands to cull dried mud out of a window sill in what used to be her dining room. Her home is demolished, stripped now to the plywood floors and splattered with the excruciating reminder of the Memorial Day flooding. Flies flutter around a polished crystal chandelier in the living room, where a window overlooks a yard full of mud-beaten furniture. Her barn, her business, a mess.

She wants answers.

“I’ve worked all my life to get this stuff,” she says, pointing toward piles of Broyhill dressers, tables and chairs. “Now what are we going to do?”

Crum spent most of the afternoon Monday playing “phone tag” with various organizations associated with her husband’s mobile home moving business. Like many on Middle Creek, her family is still paying for damages caused during last year’s flooding. They claim that the floods in the area have gotten progressively worse over the years and they want to know why, a concern resonated by Judge-Executive Paul Hunt Thompson

(See ANSWERS, page three)

County receives \$270K for flood work

by TOM DOTY
STAFF WRITER

PRESTONSBURG — The Floyd County Fiscal Court met yesterday to pass on new developments in the county’s ongoing efforts to battle the damaging effects of last week’s flooding.

The best news is that a concerted

effort by U.S. Rep. Hal Rogers and the governor’s office has seen Floyd County receive checks for previous floods issued, which will go a long way toward helping current efforts.

Magistrate Jackie Edford Owens noted that Rogers “did some pushing and we are glad to see it.”

Judge Executive Paul Hunt Thompson was matter of fact in his

assessment of the aid, which comes to about \$270,000, when he said, “We’ve got a little breathing room now, not an oxygen tank, but some room.”

The court was able to pass a resolution to hire 12 temporary workers on an emergency basis. They will

(See MONEY, page three)

Red Cross helping victims

by JOYAL FRAZIER
STAFF WRITER

ABBOTT CREEK — As more storm clouds rolled in over the hills Tuesday evening, the American Red Cross was handing out meals to families hit hard by floodwaters last week.

The Red Cross was called in to provide food, water, clothes and other services to the people who lost most everything in the flood. The volunteers come from Indiana, Pennsylvania, Missouri, Ohio and other parts of Kentucky

(See RED CROSS, page eleven)



photo by Joyal Frazier

Red Cross volunteer Shelia Basing gives meals to flood victim Shelia Crockett. Crockett was working on her home trying to get it cleaned and put back together after the Memorial Day flood nearly destroyed everything in her house.

State won't pursue case against teacher

by MARY MUSIC
STAFF WRITER

Educational Professional Standards Board said Monday.

FRANKFORT — Kentucky Department of Education officials announced this week that they will not pursue disciplinary charges against a Floyd County teacher arrested last month by the Kentucky Vehicle Enforcement.

Michelle Hall, teacher at South Floyd Middle and High school will not lose her teaching certificate, a spokesperson for the

“I did not open a case and there is no disciplinary action pending against Ms. Hall,” said Brenda Allen, general counsel for the Educational Professional Standards Board.

The Educational Professional Standards Board declined to pursue a case against Hall, 29, of McDowell, after charges of alcohol intoxication and

(See STATE, page eleven)

Poacher to pay \$2,500 in fines

by TOM DOTY
STAFF WRITER

payable to the Law Enforcement Fund.

PRESTONSBURG — Michael Whittaker entered a guilty plea Monday in district court for two counts of deer poaching and found that Floyd County takes a hard line on such offenses.

For shooting two antlered deer out of season, Whittaker received a fine of \$1,000 per deer and an additional \$500 fine

Judge Eric Hall applauded the efforts of Floyd County’s Wildlife and Boating Officer Mark Wallace.

“Mark is a fine officer,” Hall said. “He’s working a big area and he’s out at night looking for guys who are armed. It’s a tough job.”

Wallace was able to

(See FINES, page eleven)



photo by Mary Music

Prestonburg Police Officer Trent Combs interviewed Taco Bell employees after a coworker was struck yesterday by a car driven by Commonwealth’s Attorney Brent Turner, foreground.

Pedestrian hit by car driven by prosecutor

by MARY MUSIC
STAFF WRITER

sonal reasons, the manager, Jerome Mollett said, and went across the four-lane street to Speedway to purchase cigarettes just before 5 p.m.

PRESTONSBURG — A Taco Bell employee who visited the restaurant on her day off was taken away in an ambulance yesterday evening, after she was hit by a car as she crossed the street in front of Speedway.

Crew Trainer Lisa Kretzer, of Bull Creek, came to the store for per-

Her return trip to the restaurant didn’t go as planned, however. She was hit by a Mazda Coupe driven by Commonwealth’s Attorney Brent Turner.

Turner, who was dri-

(See WRECK, page eleven)

WHERE FRIENDS MEET FRIENDS

Jerry's

PRESTONSBURG • 606.886.6701

Early Morning Breakfast Special

6 a.m.-11 a.m., Monday-Friday
(No Substitutions) Limited Time Only

- (1) 2 Eggs, Bacon or Sausage.....2.99
Biscuits or Toast served w/Jelly
- (2) 2 Pancakes, Bacon or Sausage..2.99
served w/butter and syrup
- (3) Country Gravy and Biscuits.....1.99
2 Buttermilk Biscuits and Gravy
- (4) Oatmeal & Toast.....1.99
Fresh cooked Oatmeal (good for heart)
served w/Toast & Jelly

Additional Items—99¢ each
(1) Hash Browns or Home Fries
(2) Orange Juice or Tomato Juice
(3) Country Gravy

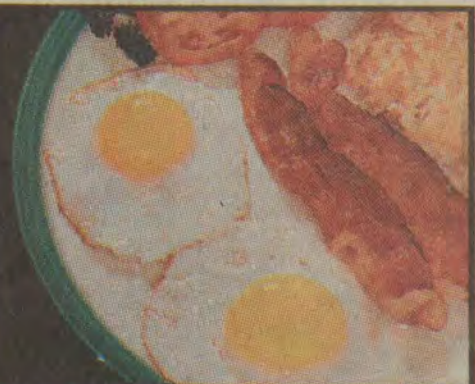

Odds & Ends

■ **PARKER CITY, Ind.** — A town marshal who was trying to quit smoking got some unexpected tough love from the Town Council — a one-day suspension for violating a no-smoking ordinance.

"Maybe getting a suspension is the best way to quit. It jogs your memory a lot better and gets you back to reality," Town Marshal Rex Amburn said Monday.

Amburn, 60, has been a smoker for 40 years. He's tried nicotine patches, pills, lozenges and assorted advice from friends around the east-central Indiana town of about 1,400.

He had cut back from three packs a day to about three cigarettes when a council member recently caught him smoking in his office in the town hall. That was a violation of a town

ordinance passed in 2000 that prohibited smoking in public buildings and vehicles.

Amburn lost about \$160 in pay. He did not object when the council approved the penalty and wore a nicotine patch to the meeting.

"I am not going to be smoking too much longer," said Amburn. "I have to stop."

"I am tickled if this gets him to quit," said council President Fred Ludington, who quit smoking 10 years ago. "If we hadn't enforced it, he would probably still be smoking in that office."

■ **DES MOINES, Iowa** — A man who claimed he didn't get the taco he paid for has been charged with assault for allegedly pelting a Taco Bell clerk in the face with a chalupa. Nancy Harrison told police

she was working the drive-through Thursday night when Christopher Lame, 24, ordered some food.

He later came into the store, complaining he didn't get the taco he had ordered, police records say. Harrison said that when she asked for a receipt, he went back to his car and brought back the bag.

Harrison said she told him the store was closing, and as she turned away, a chalupa hit her in the face near her right eye. She said she ran into the parking lot and took down the license number as the motorist was driving away.

Lame was identified through the license number.

He is scheduled to appear in court June 15.

■ **LOS ANGELES** — When it came time to tie the knot, Steven Murphy and Yvonne Rodriguez wanted the people who have become closest to them in attendance.

So they held their wedding at Los Angeles' Central Juvenile Hall.

For three years, they have worked with mentally troubled youths as part of the Los Angeles Archdiocese's Detention Ministry.

"It was such a powerful moment when the children applauded," said Rodriguez, dressed in white satin and pearls and wiping away tears Sunday. "It all made sense why we decided to have this beautiful sacra-

ment here."

Rodriguez, who moved to Los Angeles from her native Mexico at age 2, is a psychiatric social worker. Murphy, from Wisconsin, is a family practice physician.

"Yvonne and Steve could have gotten married in the cathedral but they chose here because you are important," Father Gregory J. Boyle, who performed the ceremony, told the assembled youngsters.

■ **LINCOLN, Neb.** — All he wanted was a Dale Earnhardt Jr. stock car replica, like the one he lost in the tornado.

But 9-year-old Nathan Stimple got more than he expected last week.

Nathan's family lost their home in the tornado that hit the village of Hallam on May 22. Nathan also lost the replica car, which he was supposed to get for his birthday.

He was pictured in Saturday's Lincoln Journal Star and more than a few NASCAR fans noticed.

One, Jeremy Allen, of Pleasantdale, invited the Stimples over to his house to give Nathan a care package Monday.

At first Nathan didn't know what to pick.

"I told him, 'You don't even have to worry about it. It's all yours,'" Allen said.

Nathan took home a whole duffel bag of Earnhardt Jr. memorabilia. It included three 1/24th scale cars, a blanket, a flashlight and a radio-controlled car, all with Earnhardt Jr.'s No. 8 on them.

"I had a really good day," he said.

Another sympathetic reader was Kay White, of Lincoln, who gave Nathan two Earnhardt Jr. cars.

"I was just overwhelmed," said Nathan's mom, Dawn Stimple.

Today in History

The Associated Press

Today is Wednesday, June 9, the 161st day of 2004. There are 205 days left in the year.

Today's Highlight in History:

Fifty years ago, on June 9, 1954, in one of the most dramatic confrontations of the Senate-Army Hearings, Army special counsel Joseph N. Welch denounced Senator Joseph R. McCarthy's attack on a member of Welch's law firm, Frederick G. Fisher. Said Welch to McCarthy: "Have you no sense of decency, sir, at long last? Have you left no sense of decency?"

On this date:

- In A.D. 68, the Roman Emperor Nero committed suicide.
- In 1870, author Charles Dickens died in Godshill, England.
- In 1940, Norway surrendered to the Nazis during World War II.

■ In 1953, about 100 people died when a tornado struck Worcester, Mass.

■ In 1969, the U.S. Senate confirmed Warren Burger to be the new chief justice of the United States, succeeding Earl Warren.

■ In 1973, Secretariat became horse racing's first Triple Crown winner in 25 years by winning the Belmont Stakes.

■ In 1978, leaders of the Church of Jesus Christ of Latter-Day Saints struck down a 148-year-old policy of excluding black men from the Mormon priesthood.

■ In 1980, comedian Richard Pryor suffered almost fatal burns at his San Fernando Valley, Calif., home when a mixture of "free-base" cocaine exploded.

■ In 1985, American educator Thomas Sutherland was kidnapped in Lebanon; he was released in November 1991 along with fellow hostage Terry Waite.

■ In 1993, as millions of Japanese watched on television,

Crown Prince Naruhito wed commoner Masako Owada in an elaborate Shinto religious ceremony.

Ten years ago:

In a bipartisan slap at President Clinton, the House of Representatives voted 244-178 in favor of having the United States deft the international arms embargo on Bosnia.

Five years ago:

After 78 days of intense NATO airstrikes, Yugoslav and Western generals signed a pact clearing the way for a Kosovo peace plan. President Clinton instructed federal law agencies to collect race and gender data on people they stop or arrest, in a move to end racial profiling by police.

One year ago:

As rebels bore down on the capital of Liberia, French helicopters rescued more than 500 Americans, Europeans and other

(See HISTORY page six)



Shepherds to Celebrate 50th Wedding Anniversary
Saturday, June 12, 2004

Acie Gene and Patricia Shepherd of Martin, Ky., along with their children and grandchildren, request the pleasure of your company at a reception held in their home.

Saturday, June 12, 2004, at 6 p.m.-9 p.m.
Martin Community Center
Located Rt. 80 - Martin, KY

GUARANTEED LOWEST PRICES OR DOUBLE YOUR MONEY BACK!

White Vinyl Welded Double Hung Replacement WINDOWS

Any Size! **\$189** INSTALLED

DOUBLE PANE INSULATED GLASS

Call For a FREE In-Home Estimate!

1224 South Main Street ■ London, KY 40741

Window World, inc.
Simply the Best for Less!

VISIT OUR SHOWROOM

TOLL FREE 1-800-353-4313
www.windowworldinc.com
606-878-7994

NICHOLASVILLE ROAD AUTO SALES HAS DONE BANK REPO SALES IN SALYERSVILLE, KY, IN THE OLD WENDY'S PARKING LOT, NOW THE NEW SUBWAY. WE NOW HAVE A PERMANENT LOCATION IN MOREHEAD, KY!

OUR NEW NAME IS...

BEST BUY AUTO FINANCE

BANK REPOS & UNCLAIMED VEHICLES FOR SIX DAYS ONLY GOING ON NOW!

• WEDNESDAY, JUNE 9TH • FRIDAY, JUNE 11TH • SUNDAY, JUNE 13TH
• THURSDAY, JUNE 10TH • SATURDAY, JUNE 12TH • MONDAY, JUNE 14TH

Open 9 am daily, Sunday 12 p.m. (open nightly until last customer served)

SALE WILL BE LOCATED ON US 60 BESIDE SONIC & ADVANCE AUTO MOREHEAD, KY

606-780-0382 OR 606-780-0394

BANK REPOS AND UNCLAIMED VEHICLE SALE

\$0 Down Taxes Only

Then Just Make Payments*

BANK REPOS and LEASE TURN-INS

ALL CARS HAVE WARRANTIES AVAILABLE
Over 1 Million Of Inventory To Choose From
PAYMENTS AS LOW AS \$99

* With approved credit, tax and license may be required.

FREE CAR Giveaway

Pay the \$49 Unclaimed Vehicle fee then take delivery. Don't be concerned about your current payoff. When we make a deal we will pay off your trade. We will give you the best allowance on your trade-in.

Huge Selection.
Special appraisers will be on hand

Unclaimed Vehicles

Rental Cars

Factory Exec. Cars

Every Vehicle Must Be Sold, Regardless of loss of Profit, no reasonable offers will be refused.

Register to win a **FREE** Car at the end of the SALE!

Guaranteed \$2,500 Trade-In Value

Local banks and national lending institutions with government issued deposit will be required by law to extend credit to everyone who has ability and proven credit worthiness to repay a loan regardless of marital status or race during our sale. Once a life time opportunity. Our loss is your gain. All vehicles must be sold!

Lease Vehicles

Bank Reps

Trade Ins

PICK A VEHICLE PICK A PAYMENT

BEST BUY AUTO & FINANCE INC. has been selected as the Exclusive Dealer for this sales event!

Answers

during a fiscal court meeting last week when he suggested that the U.S. Army Corps of Engineers check out the potential problems of the area.

"The government needs to consider buying us out or raising us up," Crum said. "We can't afford this. We can't live like this."

Middle Creek residents speculate that the flooding problem can be attributed to strip mining, landfills on developing properties at the Prestonsburg Post Office and the forgotten practice of creek dredging, which they believe would increase the creek's carrying capacity enough to reduce flood damages.

"The last couple of years, it's gotten worse and worse. With strip mining going on, and logging, the washoff is filling the creeks up. There's nowhere for the water to go," said Billy Frasure, owner of a Middle Creek convenience store and trailer park that were hit hard in the flood.

Frasure spent Monday afternoon with a health department employee who was evaluating his deli in an effort to get it up and running again. He and his employees have scrubbed the store for the last seven days. Mud streaks still smudge the tile floor, a constant reminder of the \$50,000-to-\$75,000 worth of damage he's now facing.

With no viable solution in sight, Frasure, who's been running the business for four years, says he's more than willing to throw in the towel.

"I'd sell it right now," he said. "I can't stand it. I'd be tickled to death to sell it and let someone else have it."

The Kentucky Department of Housing, Buildings and Construction condemned every trailer on the lot behind the store. Residents who live there have been staying in shelters, hotels or with family members since floodwaters invaded their homes last Sunday.

"We drive up and down the road, looking over and hoping to spot one of them white trucks over here to tell us what to do," Jackie Wright said. "They put these salvage stickers on our homes and what does that mean? I don't know what that means. Can somebody come here and tell me these things? I don't know what to do."

Wright, the working mother of two children, said she spent the first two nights following the storm in her truck and was later awarded hotel room stays from two local charitable associations.

Monday was her checkout day, but she said she didn't know where she was going to

go. She still owes more than \$20,000 on her condemned trailer, which she purchased after her former home was destroyed in last year's flood. Floodwaters pushed it off its foundation during the storm and lodged it between two others. With both doors jammed, she has been unable to go in and survey the extent of the damages.

Wright says she remembers work being done on the creek behind the park about three years ago, but then, she says, they only removed garbage and debris that drifted along the creek bed.

Middle Creek residents says that certain sections of the creek are so filled with sediment, the water is flowing no more than 1 to 3 inches deep.

"People's gotten lazy and now we're suffering the consequences," said Janie McCoy Wright, of Bluebird Lane. "They used to grade up these streams, but they don't do that anymore. Now there's nowhere for the water to go, there's no outlet for it."

Wright, who was in the process of moving from her rental home when the flood came, lost all her her belongings.

Doug Lowe, who's lived in a neighborhood of eight homes straight off Route 114, says his home, built in 1975, has never been flooded. During the worst floods, he said, the two homes on each end of the lane were barely affected. This year, every home on the block was ravaged.

"I wanted to cry every time I think about it, but it does no good to cry," his sister, Janet, said.

When Route 114 was built, the state diverted the creek which flowed behind the homes — an approximate mile stretch to Cleo's Interior Designs — to the other side of the road. Now a "standing pond" remains behind them, created with waters that flow off the hillside into the culvert area, where it's diverted to the opposite side of the road.

Lowe said residents in the area, armed with a petition, tried to get the state to fill in the standing pond in the 1970s. They were unsuccessful.

In 2000, Lowe tried again, contacting U.S. Rep. Hal Rogers for assistance. Rogers and the state later disavowed any responsibility, he said.

They replied with a letter, authored in October 2002 by late Natural Resources Secretary James Bickford, who said that the Division of Water inspector completed the investigation of the "ox bow lake" left after the construction of Route 114. Bickford said a stream construction permit would be required to fill in the "old creek channel," and forwarded an application to Lowe, who said he couldn't afford to do so.

Even if it were filled in, Lowe says he isn't sure it would stop the problem.

"At this time, the flooding in

this area is getting so much worse, things are going to have to be done to alleviate the problem," he said. "I'm not an engineer but it seems to me that raising these houses up and building a dam on the other end, maybe a pumping station to pump the water out when it gets too bad — and I don't know how feasible, economically, that would be, but it might do the trick ... There's never been an engineer come in here and look at this, sit down and tell us, 'Hey, you need to do this or do that.' That has never been done and I think it needs to be."

Lowe isn't alone in wondering why, after all these years, flooding suddenly hits his home.

Dr. Rudolf Ousley, whose veterinary clinic has been located on Route 114 for nearly 24 years, says this is the first time water has ever gotten into his barn. Though he suffered only minimal damages, Dr. Ousley is well aware of others in the neighboring area who have never had problems during previous floods but were inundated this time.

Ousley said the amount of rainfall on the Memorial Day weekend was certainly a substantial factor in the flooding on Middle Creek, but he also noted that untidy creeks could have contributed to the mess.

"I'm sure there are a lot of factors. I'm sure we probably have gotten more rain in the Middle Creek and Abbott area than anywhere else, that's the major reason, and trees grow out in the middle of the creek and fill it in," he said.

Creeks behind his residence have never been dredged, he said.

Ousley's assistant, Barb Slone, said her 84-year-old mother is now battling the storm's aftermath at her home on Rough and Tough, a Middle Creek residential area.

The home, she said, has stood for 90 years and has never been flooded. The weekend storms brought in 4 feet of water and debris.

"I'd say a lot of it is where the creeks are filling in and there are trees growing up around it," she said, noting that several people in the area are alleging the same things.

But all these people are jumping to conclusions, officials say, pointing the blame, instead, to Mother Nature.

Ted Hamm, a hydraulic engineer with the Corps of Engineers, said dredging the creek would not be beneficial.

"Basically when you dredge the river it provides little to no flood reduction and it causes large environmental issues and necessitates maintenance that is costly and not really feasible economically," Hamm said.

Hamm and other Corps officials said that creek dredging upsets environmental habitats, threatens endangered species and disturbs the ecosystem. They would not comment on the effects of area landfills or devel-

opments, directing those questions to Lon May, Floyd County's floodplain coordinator.

May said yesterday that obtaining permits to build in a floodplain is an extremely consuming process, one the Division of Water doesn't take lightly.

"If it would have caused any adverse impact on the people in the area, the Division of Water would not have approved the application," May said, in regard to the construction site at the Prestonsburg Post Office.

In order to obtain a local permit to fill a floodplain area, the interested business or individual fills out an application with the Division of Water in Frankfort. A hydraulic analysis study is undertaken before the application is approved and a local permit is issued by May's office or that of Bobby Carpenter, the Prestonsburg floodplain administrator.

"You just can't go and build. You have to go through the process," May said.

When applications are considered, May said, one of the leading factors of consideration is whether the proposed construction site is part of the floodplain (the backwater area) or the floodway, the site of flow and velocity of the water.

The Division of Water rarely approves construction in the floodway, he said, noting that such construction is difficult and expensive in dealing with necessary regulations.

However, he said, it's possible that individuals or businesses have filled in on the floodway without his knowledge.

Regardless of that possibility, May stood with his assertion that the extent of the flood damages on Middle Creek can be attributed to the 6 inches of rain the area drank within a 24-hour period.

"This flood was not a backwater flood. It was a headwater flood," he said. "Typically, a fill like that only affects backwater."

In discussing the same issues, Carpenter, like May, said yesterday that the flood damage could be directly tied to the amount of

rainfall.

"As of this point, in all honesty, I don't believe that fill had anything do with damage and construction at Middle Creek," he said. "I do feel that that the fill had somewhat of a bearing on Archer Park, because it increased velocity of water on the park."

Carpenter, who also works as Prestonsburg fire inspector, zoning inspector and building inspector, said that he's received calls of concerns from at least 50 individuals who are complaining that proposed construction of a new consolidated school on the Clark Elementary sight would increase problems with flooding.

"This was a phenomenal event. What they're telling us is that this was a 500-year storm, which means that there's a chance of 1-in-500 that the area will receive that amount of rainfall," he said. "I think that most of the damage in the Middle Creek and Abbott watershed is directly related to just a heavy amount of rain that hit one watershed in a short amount of time. If the entire area received the 6 inches of water that Abbott and Middle Creek did, the water would probably be on top of downtown Prestonsburg. I don't think the fill had anything to do with the particular storm, however, there's no doubt that anytime you fill, it has an impact on the floodplain."

Carpenter said the possibility remains that the fill may have had an impact on "as far as how long it takes Middle Creek to discharge from the backwater condition there."

"There may be some impact there, like it taking longer for water to get out, along those lines," Carpenter said. "I'm speaking of seasonal flooding, not the 'Storm of the Century' that we've had here," he said. "It would take a culvert and a creek able to handle the entire Big Sandy River in order to handle the impact of this last storm. That's a lot of water ... We're very fortunate that the entire region did not receive the amount of water these two areas did."

Continued from p1

Carpenter said the construction near the post office is in the floodplain, not the floodway. The ditch near the site, which filters water from Middle Creek, was "changed drastically" since new U.S. 23 highway was constructed, he said.

The Corps of Engineers and the Division of Highways are exempt from regulations that demand they obtain local floodplain permits before they fill during construction, unlike other entities who wish to fill along the floodplain.

Early Times | Doral Cigarettes
\$16.99 1/2-gal. | Carton \$17.49 + tax
J & J Liquors
Betsy Layne • 478-2477
SURGEON GENERAL'S WARNING: Cigarette smoke contains carbon monoxide.

FLOOD VICTIM SPECIAL DISCOUNTS
We will assist you with estimates on replacing draperies, blinds, wallpaper, paint, and floors.
Call Lillian 606-886-6219
Blinds, Custom Draperies, Top Treatments, & Comforters **20-30% OFF**
20-75% Off In-Stock Drapery and Upholstery Fabrics.
50-70% Off In-Stock Wallpaper and Border
\$50-\$150 Off All Singer Sewing Machines
LB & J Designs
DBA Janie & Lillian's
587 South Lake Drive, Prestonsburg, KY 41653
(606) 886-6219
Open: Mon.-Fri., 9:30 a.m.-5:00 p.m.; Sat., 10 a.m.-2 p.m.
AUTHORIZED SINGER REPAIRS AND PARTS

Heart Attack Caused By Work?
Kirk LAW FIRM
Paintsville • Inez
Pikeville • Prestonsburg
S. Williamson
Ashland • Hager Hill
Represents Working People Who Receive Injuries From Work
Phone: 886-9494
This is an advertisement

Money
start today and aid in helping to get trash and debris cleared from troubled areas like Middle Creek.
The court also took a minute to thank groups that are currently helping in the cleanup effort and reiterated some information. Clark Elementary continues to be the headquarters for relief efforts. The site has a member of the court on hand as well as health department officials, stress management teams and key supplies like well testing kits, cleanup kits, clothes, water, food and tetanus shots
Wickes Lumber Company is housing the Red Cross,

Continued from p1

where a member of the fiscal court is also on hand.

"I fully expect individual assistance to be declared for the County," Thompson said. This is good news for those who lost private property.

If and when private assistance becomes available, flood victims seeking assistance will need to fill out a loan application with the Small Business Administration. This doesn't necessarily mean that victims will only be eligible for low-interest loans. The application is also used to establish guidelines for who is entitled to a grant or a combination of both.

The fiscal court will announce where to fill out an application should the approval be granted.

The court also announced that dumpsters are on the way to some key areas, with two going up at Abbott Creek, two at the Rough and Tough area and one going to Corn Fork.

Three church leaders were contacted to disburse a monetary award from the Church of Jesus Christ of Latter-Day Saints. They will be getting back to the court soon on what families need new clothes for their children.

DISCOUNT AUTO BROKERS
Compare and Save Thousands! | Check Us Out Online at: www.discountautobrokers.net | Factory Warranty! Guaranteed Lowest Prices!
• Financing Available •
If you were affected by the recent flooding, use this valuable coupon to receive \$500 OFF your next vehicle purchase!
We understand your loss during the Memorial Weekend storms and are here to help in any way we can! Stop by and let us assist you!
1999 Porsche Boxster Automatic, low miles. Loaded! \$10,250
2000 Camry LE 31,000 miles, loaded. Rear spoiler. \$8,990
1998 Dodge Ram 1500 Auto., 318 motor, low miles. Sharp 4x4! \$9,550
1999 Dodge Dakota X-Cab, 4x4. Good miles. Sports Pkg. \$3,350
1995 Saturn SC 2-dr., auto., power sunroof, A/C. \$9,650
2000 Chevy S-10 Blazer 4-dr., leather, sunroof, loaded. \$3,350
2001 Ford Ranger 2-wheel drive, 4-dr., XLT pkg., low miles. Sharp! \$9,650
2000 Toyota Tacoma Nice, clean 4x4, reg. cab. Sharp! \$9,650
2002 Chevy Trailblazer LTZ Sunroof, leather, CD, low miles. So Nice!
2003 GMC Sonoma Ext. cab, 4x4, ZR2, V6, low miles. Nice! \$9,650
2002 Chevy Avalanche Leather, sunroof, alum. wheels, low miles, sharp. Loaded! \$9,650
2002 Jeep Gr. Cherokee 4x4, alum. wheels, low miles. Sharp!
U.S. 23 S., Prestonsburg 874-6844 Jimmie Mills • Gary Robinette
Downtown Prestonsburg 886-3100 Stuart Isaac • Jack Crum
Car Fax History Reports • Financing Available • Factory Warranty
*With qualifying credit. Payments based on 66 months. Taxes, title, license not included.

TODAY'S FREEBIE
The Times
LOOK FOR MORE FREEBIES IN EVERY ISSUE AND SAVE \$\$\$
For more information about Today's Freebie, Call Patty at 886-8506
Only coupons clipped directly from The Floyd County Times accepted.

Curves FOR WOMEN
39 Hillside Center Dr. Prestonsburg, Ky. 889-9929
1 Free Session
Offer Expires 6/16/04. One coupon per person, per visit.

Health Extra

What Would Jesus Eat? Diets grapple with God's gastronomic will

by HOLLY HICKMAN
ASSOCIATED PRESS

SHELBY, N.C. — The Rev. George Malkmus often preaches about how he believes the world of proper eating began — or, in his opinion, began.

"The Lord gave us everything we need in the Garden of Eden: fruits, vegetables, nuts and seeds," the preacher-turned-diet adviser said in an interview at Hallelujah Acres, his North Carolina headquarters. "That's why we call the way we eat the 'Hallelujah Diet.' We celebrate its true creator."

Malkmus's diet is one of a batch of Bible-based eating plans flooding bookstores and health food stores. Last summer's "What Would Jesus Eat?" by Dr. Don Colbert, encourages eating non-animal-derived "living foods" and eschewing most "dead" or processed foods.

"The Weigh Down Diet" by Gwen Shamblin offers few food restrictions but encourages following "God's perfect boundaries of hunger and fullness."

Malkmus's diet — which draws, he says, from Genesis 1:29 — bans all animal products except for honey and promotes an 80 percent raw diet.

And there's the newest addition to the growing Christian health genre, Jordan S. Rubin's "The Maker's Diet." Drawn

from the book of Leviticus, Rubin's diet encourages eating certain meat and dairy products and warns against an all-raw, vegan regimen.

"The healthiest diet is to consume meats, poultry, dairy, fruits and vegetables and to consume them in a form the body was designed for," Rubin said. He advises eating foods in their most organic and least-processed forms. Dairy, for instance, should not be pasteurized and defatted and pumped with hormones but rather taken as a yogurt drink derived from raw, fermented milk.

Meat or vegan? Raw or cooked? The abundance of allegedly godly guidance is enough to make the would-be dieter pray for divine intervention.

Elisabetta Politi, nutrition manager at Duke University's Diet and Fitness Center in Durham, hopes people don't take the proposed diets too seriously.

"I am just thinking of the safety of having unprocessed dairy products. From a public health perspective, it's undoable," Politi said of Rubin's push for raw milk. "It's an extreme going back to an agriculture society that we are no longer."

There's nothing new about religious beliefs dictating what

people put in their mouths. Some Jews keep kosher, while observant Muslims adhere to dietary requirements called halal. Generations of Catholics grew up not eating meat on Fridays.

But the new God-based diets target two specific audiences not generally thought of as compatible — evangelical Christians and what Politi calls the "back to nature" health buffs who gravitate toward an organic way of eating.

Rubin, a Messianic Jew, says he is a member of both clans. He peddles supplements and lifestyle products to the health food industry through his Garden of Life company. At the same time, he describes himself as a "biblical health coach."

"My ministry is to help change the health of this world one life at a time," he said.

Similar claims by Malkmus, Shamblin and others rankle those who see spinning the \$40 billion diet industry to a Christian audience as just another way of using God as a gimmick.

"It's not just cashing in," said Stephen Barrett, a Columbia University-trained psychologist and founder of the Internet site "Quackwatch."

"I think that the people who promote these things, they're here to save the world and they

preach and they're the Messiah (of health). Their personalities and characters have all sorts of grandiosity" and little scientific basis, Barrett said.

Politi applauds the focus on healthy eating, but adds, "I don't think it has to be confused with God."

Mainstream nutritional or medical credentials are hard to come by in this crowd. Rubin says he holds degrees in naturopathic medicine and nutrition, but both involved unaccredited programs and his degrees couldn't be verified.

Malkmus, who said he is not currently affiliated with a specific church, has no formal scientific training. But he does employ a researcher who determined that the Hallelujah diet was deficient in vitamin B-12.

"This shocked me, that God's perfect eating plan could have a flaw," Malkmus said. "But we realized that fruits and vegetables back then were more nutritious because of the topsoil."

Barrett sees the 70-year-old Malkmus — who claims he healed his own colon cancer through diet but doesn't furnish medical records — as the best of a bad lot.

"Malkmus has a little more ethics than (others)," he said.

Malkmus's argument that people who ate a raw diet in biblical times lived an average of 912 years gets little more than a laugh from Barrett and Politi.

"It can't be scientifically tested or proven," Barrett said of the contention.

(See JESUS, page six)

King's Daughters to undergo massive expansion

The Associated Press

ASHLAND — Officials at King's Daughters Medical Center unveiled plans Thursday for a \$66.3 million expansion that will include a 120,000-square foot cardiac-care center.

The additions also include more on-campus physician offices and more parking and will also create 500 jobs.

Fred Jackson, the hospital's chief executive officer, said the expansion's four projects will meet area demand for health care. He said the hospital has seen double-digit growth in recent years.

"This is the future, not only for the medical center but for the region," Jackson said.

The centerpiece is the \$43.5 million Heart and Vascular Center. Expandable to 10 floors, the center's initial three will feature office space, a 20-bed chest pain unit of private rooms where patients who exhibit symptoms of heart attack can be closely monitored, seven state-of-the-art heart catheterization labs and

36 private patient rooms, and other dedicated labs.

The ground floor will feature a cardiac rehabilitation unit, as well as a therapy pool. KDMC's administrative offices also will be relocated to the ground floor.

Construction is due to begin on the heart center in September. It is expected to open in spring 2006.

"In our 105-year history, we've never built a project as big," Jackson said.





The expansion's three other projects include a five-story \$5.5 million "parking deck" to open next year with 526 parking spaces, and two currently under way — a four-floor \$15 million medical plaza slated to open next May, which will house 14 physician suites and the Surgical Weight Loss Program; and the \$2.3 million King's Daughters Hospitality House for families and patients who travel long distances.

One-third of the project's total price tag will be met by KDMC's operations budget. The facility will finance the other two-thirds on the tax-exempt bond market, Jackson said.

Early Times \$16.99 1/2-gal.
Doral Cigarettes Carton \$17.49 + tax
J & J Liquors
Betsy Layne • 478-2477
SURGEON GENERAL'S WARNING: Cigarette smoke contains carbon monoxide.

Kitchen Showcase Design Center
Let our professional designers assist you with all your kitchen and bathroom needs.
We offer kitchen and bathroom cabinetry by: Mouser, Schrock, Home Crest, Jim Bishop, Mid Continent and Ultra Craft.
(606) 789-8337
982 Broadway • Paintsville, Ky.

Meade's Auto World
Junction of Rt. 3 & 321, Prestonsburg, Ky. 41653 (near Thunder Ridge Racetrack)
886-6395 or 886-6393

 1993 Ford F150 XLT 4x4 5-spd., V-8, cold A/C. \$5,995⁰⁰	 2002 Ford Explorer XLT, 4x4 Automatic, V-8, all power, loaded, "red," 59,000 miles. Must Sell!	 1999 Grand Cherokee Laredo 4x4 All power, V-6, "Maroon." Only 66,000 miles!
 1998 Lincoln Town Car Loaded, "Cartier" package, V-8, sunroof, dual heated seats, "low miles," new tires. "Not another car cleaner than this!" "Cream white," "Luxury at its finest!"	 2001 Hyundai Sonata GLS White, CD, V-8, loaded. \$8,995⁰⁰	 1999 Chevrolet Ex-Cab 4x4 V-8, all power, tow package, bedliner, 3rd door, white. "Great Shape, Must Sell!"

STRAND TWIN
Absher Enterprises PRESTONSBURG, KY. • 606-886-2696
http://showtimes.hollywood.com
Wall-to-Wall Screens, Dolby Sound, and Cupholders!

STRAND 1 HELD OVER  HARRY POTTER MON.-SUN., 7:00 ONLY; SUN MATINEE, 1:30	STRAND 2 HELD OVER  SHREK 2 MON.-SUN., 7:00-9:00; SUN MATINEE, 1:30
------------------------------------------------------------------------------------------------------------------------------------------------------------------------------------------	-------------------------------------------------------------------------------------------------------------------------------------------------------------------------------------

SUNDAY MATINEE, — Open 1:00; start 1:30

RIVERFILL 10 • PIKEVILLE
http://showtimes@hollywood.com
94 Pike Street, Pikeville, Ky.
606-432-2957

Tickets may be purchased in advance for any show on the date of purchase. Bargain Matinees Until 6 p.m.
6/11/04 - 6/17/04

Cinema One • PG-13 HELD OVER  VAN HELSING Mon.-Sun. 6:45-9:15; Fri. (4:15), 6:45-9:15; Sat.-Sun. (1:45-4:15), 6:45-9:15	Cinema Six • PG HELD OVER  SHREK 2 Mon.-Sun. 7:05-9:20; Fri. (4:20), 7:05-9:20; Sat.-Sun. (2:05-4:20), 7:05-9:20
Cinema Two • PG-13 OPENS FRI. 6/11  STEPFORD WIVES Mon.-Sun. 7:10-9:30; Fri. (4:30), 7:10-9:30; Sat.-Sun. (2:10-4:30), 7:10-9:30	Cinema Seven • PG HELD OVER  HARRY POTTER Mon.-Sun. 8:15 only; Fri. (4:55), 8:15; Sat.-Sun. (1:45-4:55), 8:15
Cinema Three • PG-13 HELD OVER  THE DAY AFTER TOMORROW Mon.-Sun. 6:45-9:15; Fri. (4:15), 6:45-9:15; Sat.-Sun. (1:45-4:15), 6:45-9:15	Cinema Eight • PG OPENS FRI. 6/11  GARFIELD Mon.-Sun. 7:15-9:25; Fri. (4:25), 7:15-9:25; Sat.-Sun. (2:15-4:55), 7:15-9:25
Cinema Four • PG-13 HELD OVER  RAISING HELEN Mon.-Sun. 6:45-9:20; Fri. (4:20), 6:45-9:20; Sat.-Sun. (1:45-4:20), 6:45-9:20	Cinema Nine • PG-13 OPENS FRI. 6/11  CHRONICLES OF RIDDICK Mon.-Sun. 7:00-9:20; Fri. (4:20), 7:00-9:20; Sat.-Sun. (2:00-4:25), 7:00-9:20
Cinema Five • PG HELD OVER  THE JOHNSON FAMILY VACATION Mon.-Sun. 7:00-9:10; Fri. (4:10), 7:00-9:10; Sat.-Sun. (2:00-4:10), 7:00-9:10	Cinema Ten • PG-13 HELD OVER  MEAN GIRLS Mon.-Sun. 7:15-9:25; Fri. (4:25), 7:15-9:25; Sat.-Sun. (2:15-4:25), 7:15-9:25

Our rates will bring you in. But it's our people who will bring you back.

5.89% APR

15-Year Home Equity Mortgage

You can save thousands of dollars in interest with our special 15-year mortgage. And, thanks to our quick turnaround, minimal paperwork and convenient closings, interest isn't the only thing you'll save. The 5.89% annual percentage rate is available on mortgages up to \$300,000 when payments are deducted from your BB&T checking account. Monthly payments for 180 months on a \$100,000 mortgage would be \$829.52.

If this isn't the mortgage you're looking for, let us know. We have a wide range of mortgages to suit your needs. And they all come with a BB&T banker to help make sure you get the right one.

To lock into this limited-time offer, call 606-886-0192, visit BBandT.com, or stop by your local branch today.

BB&T
Branch Banking & Trust Company
Offer is valid for primary residences in BB&T markets. Rates subject to change. Subject to credit approval.
BBandT.com ©2004 BB&T Member FDIC. Equal Housing Lender

Fletcher asks Bush to declare weather disaster

by BRUCE SCHREINER
ASSOCIATED PRESS

LOUISVILLE — Cleanup from storms that wreaked damage in the millions of dollars continued Monday as Gov. Ernie Fletcher asked President Bush to declare a major disaster in Kentucky.

Five days of storms produced

tornados, flooding and mud slides. Five deaths were blamed on the weather.

Statewide damage estimates reached \$17 million Monday, said Stacy Floden, information officer for Kentucky Emergency Management.

In a letter to the White House, Fletcher said storm damages "pose an immediate and

long-term threat to the safety, health and well-being of thousands of Kentuckians" and federal assistance will be needed.

In Martin County, cleanup crews were working Monday to finish clearing roads that had been covered with mud from torrential rains.

County Judge-Executive Kelly Callaham said the next task would be to haul away debris — including soaked carpet and rotting food — from flooded homes.

"This stuff is really starting to smell bad now," Callaham said in a telephone interview.

Floodwaters destroyed about 150 homes in the county, including some that were washed off their foundations and swept away. Callaham said about 350 more homes were damaged.

Damage to roads and bridges in the county was placed at \$1.6 million, he said. Some people were sleeping in their cars to

prevent looting to their damaged homes, Callaham said.

"It's just a slow process," he said. "Everybody needs to be patient and maybe we can get this mess cleaned up in the next week or two."

Also in Eastern Kentucky floodwaters damaged or destroyed several hundred homes in Floyd County, said Bill Dotson, the county's 911 director.

Several families were staying at a local hotel, with the Red Cross and other groups pitching in to pay the tabs, he said.

In Henry County in north-central Kentucky, the cleanup continued from a storm that spawned a tornado in Eminence on May 27.

"With the amount of damage, it's slow going at this time," Eminence Police Chief Mount Hadden said Monday. "But we are starting to make some headway."

Thirty-six of Kentucky's 120 counties reported damage, according to the Fletcher administration. Floods and tornados damaged or destroyed over 2,000 homes, and more than 1,000 people reportedly were still displaced in Henry, Floyd, Magoffin and Martin counties.

The Federal Emergency Management Agency estimated \$15 million in "infrastructure" damage, which included damage to roads, bridges and public buildings.

Fletcher requested individual disaster assistance in the 36 counties known to have damage plus neighboring counties in

which there might be future claims.

Floden, of Kentucky Emergency Management, said state officials hope to get a response from the White House this week. She said much of the repair work is on hold until property owners find out if federal assistance will be available.

If there is a federal disaster declaration, property owners could seek aid to repair or replace homes or for lodging expenses. Assistance could be in the form of grants or low-inter-

est loans.

Fletcher's disaster declaration request to President Bush covered 67 counties — the 36 counties known to have damage plus neighboring counties in which there might be future claims. The governor asked for individual assistance or public assistance or both.

Fletcher requested public assistance only for Boyd and Daviess counties.

He requested individual

(See BUSH, page seven)

Card of Thanks

The family of Danita Risner Rowe Miller would like to extend our heartfelt appreciation to all those who helped in any way during the loss of our loved one. We appreciate all the food, flowers, prayers, and all the acts of kindness shown to our family. A special thanks to Clergyman Tommy Reed for his comforting words, the Sheriff's Department for their assistance in traffic control, and the Hall Funeral Home of Martin, Ky., for their kind, professional, and courteous service.

THE FAMILY OF DANITA RISNER ROWE MILLER

PUBLIC NOTICE

The second reading and adoption of Floyd County's proposed budget for the Fiscal Year 2004-2005 ordinance 04-001 is scheduled to be held at the courthouse on June 18, 2004, at 10:00 a.m.

BUDGET SUMMARY

AN ORDINANCE Relating to the Annual Budget and appropriations.

BE IT ORDAINED BY THE FISCAL COURT OF FLOYD COUNTY, KENTUCKY.

WHEREAS, the proposed budget was tentatively approved by the Fiscal Court on the 20th day of April, 2004, and approved as to form and classification by the State Local Finance Officer on the 1st day of June, 2004.

SECTION ONE. The following budget is adopted for the Fiscal Year 2004-2005 and the amounts stated are appropriated for the purposes indicated.

(01)	GENERAL FUND		
	General Government	1,952,978.00	
	Protection to Persons & Property	205,000.00	
	General Health & Sanitation	1,680,000.00	
	Social Services	61,000.00	
	Recreation & Culture	30,000.00	
	Airport	2,500.00	
	Inspections	10,000.00	
	Debt Service	1,480,322.00	
	Capital Projects	60,000.00	
	Administration	618,200.00	
	TOTAL		6,100,000.00
(02)	ROAD FUND		
	Roads	823,600.00	
	Debt Service	100,500.00	
	Administration	375,900.00	
	TOTAL		1,300,000.00
(03)	JAIL FUND		
	Protection to Persons & Property	1,065,000.00	
	Debt Service	481,420.00	
	Administration	293,580.00	
	TOTAL		1,840,000.00
(04)	LGEA FUND		
	Economic Development	550,000.00	
	Protection to Persons & Property	48,600.00	
	General Health & Sanitation	419,000.00	
	Recreation & Culture	917,000.00	
	Roads	2,610,000.00	
	Debt Service	72,000.00	
	Capital Projects	100,000.00	
	Administration	283,400.00	
	TOTAL		5,000,000.00
(06)	STATE GRANTS		
	Protection to Persons & Property	20,000.00	
	TOTAL		20,000.00
(07)	FEDERAL GRANTS		
	General Government	25,000.00	
	General Health & Sanitation	282,000.00	
	Social Services	15,000.00	
	Capital Projects	120,000.00	
	TOTAL		442,000.00
(10)	BOND FUNDS		
	Bond Construction Fund	1,000.00	
	TOTAL		1,000.00
(75)	REVOLVING FUNDS		
	Revolving Loan Fund	14,100.00	
	TOTAL		14,100.00
(76)	E-911 FUNDS		
	Protection to Persons & Property	223,413.00	
	Debt Service	5,400.00	
	Administration	54,087.00	
	TOTAL		282,900.00
	TOTAL BUDGET		15,000,000.00

SECTION TWO. This ordinance shall be published in the Floyd County newspaper by title and summary within 30 days following adoption.

SECTION THREE. This ordinance becomes effective upon passage and publication.

NOTICE OF AVAILABILITY

All interested persons and organizations in Floyd County are hereby notified that a copy of the county's proposed budget in full is available for public inspection at the Office of the County Judge/Executive Paul Hunt Thompson during normal business hours.

Obituaries

Anthony Matthew Clifton

Anthony Matthew Clifton, 23, of Bonita Springs, Florida, died Thursday, May 20, 2004, in Fort Myers, Florida.

Born June 9, 1980, in Tampa, Florida, he was the son of Michael Anthony Clifton of Bonita Springs, Florida, and Connie Pitts Clifton of Catlettsburg. He was a mechanic for John Carlo Construction Co., and a member of the Living Waters Community Church.

He is survived by his wife, Jamie L. Specie Clifton.

Other survivors include one daughter, Kayla Clifton of Bonita Springs, Florida; one brother, Martin Eldridge Clifton of Prestonsburg; his grandparents, E.J. Pitts and Phyllis Pitts of Martin; and his father- and mother-in-law, Edward and Donna Specie of Bonita Springs, Florida.

Funeral services were conducted Friday, May 28, at 1 p.m., at the Nelson-Frazier Funeral Home, at Martin, with Regular Baptist ministers officiating.

Burial was in the Pitts Family Cemetery, at Martin, under the direction of Nelson-Frazier Funeral Home.

Visitation was at the funeral home, where evening services were held, with Freewill Baptist ministers, officiating. (Paid obituary)

Jay Lee Hamilton Jr.

Jay Lee Hamilton Jr., age 72, of Beaver, passed away, on Friday, June 4, 2004, at his residence.

He was born March 7, 1932, at Betsy Layne, the son of the late Jay Lee and Goldie Hall Hamilton.

He was a retired coal miner, and a member of the Old Regular Baptist Church.

He is survived by his wife, Lizzie Beth Johnson Hamilton; two sons: Darvene Hamilton of Teaberry, and Timothy P. Hamilton of Stanville; three daughters: Charlene Brown and Eileen Brown, both of Beaver, and Rita Kaye Hamilton of Stanville; four brothers: Eugene, Ralph and Leroy Hamilton, all of Teaberry, and Don Hamilton of Taylor, Michigan; two sisters: Lakie Johnson of Teaberry, and Vicky Hamilton of Beaver; 11 grandchildren and 14 great-grandchildren.

He was preceded in death by his parents, and three sons: Ricky Lee Hamilton, Benny Dean Hamilton and Michael Craig Hamilton.

Funeral services were conducted Tuesday, June 8, at 11 a.m., in the Samaria Old Regular Baptist Church, at Teaberry, with ministers of the church, officiating.

Burial followed in the Hamilton Family Cemetery at Teaberry, under the professional care of Hall Funeral Home, of Martin.

Visitation was at the church. Pallbearers: Mark Brown, Darvy Hamilton, Keith Hamilton, Josh Hamilton, Jody Hamilton, Tyler Hamilton, Jamie Tackett, and Buck Burchett. (Paid obituary)

Olga Helen Ferrell

Olga Helen Ferrell, 63, of Harold, died Monday, June 7, 2004, at Highlands Regional Medical Center, in Prestonsburg.

Born March 19, 1941, in Floyd County, she was the daughter of the late Lawrence and Margie Hall Hunter. She was a retired postmistress at Harold and Pikeville.

She was preceded in death by her husband, James Franklin Ferrell.

Survivors include three sons: Randy Dale Ferrell (Carolyn), Russell Ferrell, and Ricky Ferrell (Barbara), all of Harold; two brothers: Rodney Hunter of Indiana, and Sammy Hunter of Belleview, Ohio; seven grandchildren: Justin, Jodie, Codie, Brandace, Gabe, Missy and Brian; and one great-grandchild, Lexi.

In addition to her parents, and husband, she was preceded in death by a son, James Vernon Ferrell; a daughter, Charlotte Meade; and a brother, Emmitt Hunter.

Funeral services will be conducted Thursday, June 10, at 1 p.m., at the Nelson-Frazier Funeral Home, in Martin, with Arnold Turner Jr., officiating.

Burial will be in the Ferguson Cemetery, at Harold, under the direction of Nelson-Frazier Funeral Home.

Visitation is at the funeral home. (Paid obituary)

Elva Wnek

Elva Wnek, age 85, of Wheelwright, widow of Joseph Wnek, died Saturday, June 5, at her residence.

She was born March 12, 1919, in Letcher County, a daughter of the late Tom and Maggie Hall Morris. She was a homemaker and a member of the Wheelwright United Methodist Church.

Survivors include two sons: Johnny (Madilee) Wnek of Manassas, Virginia, and Jimmy Wnek of Wheelwright; two daughters: Julia "Ned" Polen of Winchester, Virginia, and Maggie Needles of Columbus, Ohio; one sister, Osalene Triplett of Wheelwright; eight grandchildren, seven great-grandchildren, and four great-great-grandchildren.

In addition to her husband, and parents, she was preceded in death by one daughter, Anna Lou "Twig" Osborne.

Funeral services for Elva Wnek were conducted Tuesday, June 8, at 1 p.m., in the Wheelwright United Methodist Church, with Bobby Isaac and Roy Harlow officiating.

Burial was in the Johnson Memorial Park, Pikeville, with the Hall Funeral Home caring for those arrangements.

Pallbearers: Ricky Needles, Mike Tender, Curtis Polen, Jay Wnek, Mike Triplett, Tony Love, Don Rybarczyk, and Matthew Love. (Paid obituary)

History

Continued from p2

foreigners. The New Jersey Devils won the Stanley Cup, defeating the Anaheim Mighty Ducks 3-0 in Game 7.

Today's Birthdays:

Guitarist Les Paul is 89. Former World Bank president and former defense secretary Robert S. McNamara is 88. Actress Mona Freeman is 78. Media analyst Marvin Kalb is 74. Comedian Jackie Mason is 68. Actor Joe Santos is 68. Author Letty Cottin Pogrebin is 65. Rock musician Jon Lord is 63. Actor Michael J. Fox is 43. Writer-producer Aaron Sorkin is 43. Actor Johnny Depp is 41. Jazz musician Wayman Tisdale is 40. Actress Gloria Reuben is 40. Rock musician Dean Felber (Hootie & the Blowfish) is 37. Rock musician Dean Dinning is 37. Musician Ed Simons is 34. Actress Natalie Portman is 23. Actress Mae Whitman is 16.

Thought for Today:

"History is a romance that is believed; romance, a history that is not believed." — Horace Walpole, English author (1717-1797).

Jesus

Continued from p5

Rubin claims his diet cured his Crohn's disease and sells dietary supplements under the Garden of Life label.

Politi says she is "just very, very wary of the supplement industry" because it's not regulated, the claims aren't scientifically proven and it's expensive.

Rubin also recently launched a line of "advanced hygiene" soaps and argues that The Maker's Diet is about more than just eating — it's a whole way of life.

"When God gave me this health message I knew it would have a major impact on the world," he said. "Just as the Bible is the best selling book in history, I see no reason why 'The Maker's Diet' can't be the best selling health book in history."

FLOYD COUNTY CATHOLICS

WELCOME YOU
ST. MARTHA CHURCH
Water Gap

Masses: 5 p.m., Sat.; 11:15 a.m., Sunday

If anyone needs a ride for any of the services, please call St. Martha's Catholic Church

Pastor: Rev. Bob Darron
Phone 874-9526



Pikeville College announces spring 2004 Dean's List

PIKEVILLE — Pikeville College Dean and Vice President for Academic Affairs, Wallace Campbell, has released the names of the top students for the spring 2004 semester. To qualify for the Dean's List, students must receive a grade point average of 3.5 (B+) or better.

Pike County full-time students are: Gina L. Thompson of Aflex; Sara Elizabeth Ratliff of Ashcamp; James Andrew Green of Belcher; Micaela A. Blackburn, Jonathan E. Coleman, Carrie A. Crigger, Mitzi R. Cross and Shyla M. Taylor of Belfry; Tiffany R. Johnson, Jessica M. VanZant and Loralie B. Varney of Canada; Kelissa G. Cantrell, Melanie R. Clevenger, Laura A. Coleman, Benedji B. Epling, Nicholas D. Epling, Deborah D. Puckett, Emily Ruth, Matthew A. Smith, Steven B. Taylor, and Ashley M. Turk of Elkhorn City; Timothy J. Norman of Freeburn; Veronica L. Leedy of Hardy; Natasha L. Collins of Harold; Teddy W. Smith of Hellier; Johnny R. Fleming of Jonancy; Joetta S. Hamilton of Kimper; Tilda L. Abshire of Lick Creek; Elizabeth N. Bowman of McAndrews; Joshua J. Murphy and Joshua T. Pauley of McCarr; Melissa S. Meade of Mouthcard; Jordan K. Hall and Amanda G. Maynard of Phelps; Terry L. Bartley and Ashley N. Varney of Raccoon; Richard Cody Swords of Ransom; Cassie R. Farmer and Keri A. Fletcher of Regina; Lora R. Adkins of Robinson Creek; Matthew D. Carter of Rockhouse; Jessica G. Smallwood of Romulus; Rachel E. Meek, Jessica N. Mullins, Ryan S. Price, Joshua B. Slone and Jefferson J. Thacker of Shelbyana; Michael J. Baker and Lena B. Smith of Sidney; Amber N. Fuller and Shelley L. Fuller of Steele; Krystal A. Dotson of Stopover; Rebecca L. Chafins of Turkey Creek; and Jessica L. Hall, Jessica R. Holbrooks, Christy M. Hopkins, Anna I. Ignatenko, Lindsey C. Mullins,

Anthony S. Newsome, Angela L. Tackett and Brandi S. Webb of Virgie.

Students from Pikeville include: Michele R. Adkins, Laura A. Bellamy, Alison N. Blackburn, Sarah R. Bliffen, Kendall Lane Bowling, Patricia G. Bowling, Kayla M. Bunch, Robert B. Chafin, Kayla M. Chapman, Joshua Childers, Jessica L. Compton, Ashley D. Damron, LaDeanna R. Damron, Brian P. Daniels, Robert E. Foster, Charla S. Hall, Rachel R. Hamilton, Dorothy M. Hargis, Autumn S. Hensley, Stephanie L. Holbrooks, Bert D. Holiway, Jennifer L. Justice, Adriane L. Keene, Amanda R. Kiser, Victoria R. LeSeguillon, Allison B. Maynard, Chandra E. Morando, Tony Michael Mullins, Joshua S. Potter, April N. Ratliff, Jesse L. Riddle, Misty D. Riddle, Christopher Alan Riley, Julie Rogers, Joshua M. Salyers, Connie S. Scott, Stacy R. Scudder, Jennifer L. Short, Christine Sloane, Deborah K. Stanley, Tammy L. Strong, Summer B. Stubbs, Candace L. Tackett, Joshua A. Tackett, Briona Lynn Taylor, Jerri D. Tester, Amber R. Thacker, Courtney J. Thacker and Keith A. Thacker.

Floyd County: Jonathan M. Tackett of Allen; Jenny Gerline Parsons of Beaver; Eddie R. Hamilton of Betsy Layne; Jennifer S. Shepherd of David; Jessica Nikole Goble of Garrett; Billy R. Newsome of Grethel; Amanda B. Rogers and Michael J. Wesley of Harold; Tyler J. Green of Hueysville; Nicholas D. Burchett of Ivel; Megan A. Smith of Lackey; Brandon S. Scott of Martin; Amanda D. Goble, David Wesley Jenkins, Bethany S. Joseph, Lois M. Rogers, Joseph R. Shepherd, Shauna Lynn Taylor of Prestonsburg; Brandi M. Gollihue of Toler; and Aaron M. Thorpe of Wayland.

Johnson County: Katrina L. Williams and Selena A. Williams of Auxier; Priscilla A. Spradlin of Denver; Rebecca R. Blair of

Leander; Paul R. Childers of Meally; Ronnie G. Howard and Valerie N. Owens of Oil Springs; Erin L. Bryant and James M. Wallen of Staffordsville; and Ashley D. Justice of Stambaugh.

Knott County: Alicia N. Slone of Emmalena; Lyndsay L. Madden of Hazard; Haylee E. Combs, Michael P. Conley and Jennifer J. Short of Hindman; Tonya Amburgey of Pinetop; and Trevor L. Slone of Raven.

Lawrence County: Andrea M. Copley, Kelly J. Slone and Cathlene L. York of Louisa; and Tara N. McKenzie of Webbville.

Letcher County: Jason T. Johnson of Burdine; Misti G. Dixon of Cornettsville; Susan R. Sergeant of Eolia; Matilda A. Dotson of Isom; Britanie B. Sturgill of Jackhorn; Jessica N. Elkins, Autumn D. Fleming, Durward E. Narramore, Dianna L. Ratliff, Joshua C. Thacker and Michael S. Thacker of Jenkins;

Micca B. Watts of Letcher; Tiffany M. Williams and John J. Wilder of McRoberts; Randi E. Mullins of Neon; Tia M. Smith of Premium; and Leslie Brooke Caudill and Laura B. Gibson of Whitesburg.

Magoffin County: Darrell K. Arnett of Falcon.

Martin County: Haley Marie Hammond of Debord.

Boone County: Caitlyn C. Ryan of Walton.

Fayette County: Rebecca Amber VanMeter of Lexington.

Franklin County: Stephen T. Beers and Eric T. Daniels of Frankfort.

Green County: Sarah E. Skaggs of Campbellsville.

Greenup County: Cory Ellis of Raceland.

Jefferson County: Staci L. Bowman, Ashley M. Day, Brian S. Gallusser, Patricia L. Trusty, Teresa Westray and Stacey L. Wyatt of Louisville.

Lee County: James Earl Dailey of Beattyville.

Leslie County: Erin K. Fields of Hyden.

Meade County: Laura Pasbrig of Vine Grove.

Perry County: Ruby J.

Hamblin of Chavies and Eleanor N. Farler of Viper.

Full-time outside Kentucky: Ezekiel K. Ngetich of Kennesaw, Ga.; Teresa M. Sanderson of

(See PIKEVILLE, page eight)

NOW OPEN



East Kentucky Physical Therapy and Sports Clinic

Betsy Layne, KY 41605
Clinic Director: Franklin Stumbo PT

Phone: (606) 478-1111 • Fax: (606) 478-1113
(US 20 South, Next to Betsy Layne Family Dollar Store)
All insurance accepted.
Web: www.eastkypt.com

Free!



Community Trust Bank
Member FDIC

Community Trust Bank's Free Small Business Checking

- FREE! First Order of Entrepreneur Compact Checks
- FREE! Basic Internet Banking Access
- FREE! Debit Card
- FREE! Up to 200 Deposit & Check Items (\$0.15 each item thereafter)
- FREE! Monthly Image Statements
- FREE! Unlimited ATM Withdrawals at CTB ATMs
- FREE! No Minimum Monthly Balance
- FREE! No Monthly Maintenance Fee

\$100.00 Minimum to Open
75 Locations

Letters

of Commerce

■ Hon. Julie Paxton, Floyd County Family Court Judge
Carol Jo May, chairperson
Floyd County Family Court Advisory Council

Pence's actions pretentious

I read with much disgust the article of June 3 in the Lexington Herald Leader, "Pence views flooded counties." You don't have to read the article too closely to see the pretentiousness of the lieutenant governor's actions, for the article reported that he "surveyed the damage in Eastern Kentucky ... by flying over Johnson, Floyd and Martin Counties ... with another flight scheduled for (June 4)." To not set foot in Eastern Kentucky when so many of our people are hurting is simply inexcusable, personally hurtful, and appears as a too good to get my shoes dirty-type gesture, or worse yet, he didn't have time for us. Where's his boss at anyway?

Perhaps I'm being too hard on Lt. Gov. Pence for the very next paragraph seems to be strategically placed to explain

Bush

■ Continued from p6

assistance only for these counties: Bell, Breckinridge, Bourbon, Boyle, Bullitt, Butler, Caldwell, Carroll, Casey, Christian, Clark, Crittenden, Edmonson, Elliott, Garrard, Hardin, Hart, Jessamine, Madison, McLean, Montgomery, Muhlenberg, Ohio, Owen, Rockcastle, Rowan, Scott, Shelby, Spencer, Trimble, Union, Whitley and Woodford.

He requested both individual and public assistance for these counties: Breathitt, Clay, Estill, Fayette, Floyd, Franklin, Grayson, Harlan, Henderson, Henry, Hopkins, Jefferson, Johnson, Knott, Knox, Laurel, Lee, Leslie, Letcher, Lincoln, Magoffin, Martin, Menifee, Morgan, Oldham, Owsley, Perry, Pike, Powell, Pulaski, Webster and Wolfe.

■ Continued from p4

his actions: "We physically cannot get into some of these areas in Eastern Kentucky," said Stacy Floden, a spokeswoman for the state Division of Emergency Management.

I would have you know that while eating dinner in a local restaurant on Tuesday night, I was greeted by state Attorney General Greg Stumbo. He certainly "got here" from Frankfort and so did other state employees sent in to assess the damage.

In a meeting of the Floyd County Fiscal Court, the Salvation Army had a representative that came to us from Oklahoma, the Southern Baptist Association brought volunteers in from nearly everywhere, and the Episcopal Church has volunteers coming from Kenilworth, Ill.

My daughter, a college student from Eastern Kentucky University, is volunteering with the American Red Cross and she has made it into the flood-damaged areas of Floyd County and so did Floyd County Judge-Executive Paul Hunt Thompson and, I might add, without the aid of a helicopter or airplane. But we have to, because these people are our people and they need us.

This action by our lieutenant governor is inexcusable, unless of course he wasn't wearing the proper uniform, or didn't have his shirttail tucked in. Maybe he couldn't hide his tattoo from the general public, or had just pierced his ear? Perhaps there's a "new policy" that prohibits him from visiting the very lands from which he received the votes to do his work?

Why, if Lt. Gov. Pence worked for me, he'd be ... wait a minute, he does work for me, as he does for all the people in Eastern Kentucky who he didn't find time to visit! The lieutenant governor may be able to dig around and find plenty reasons for his actions, but there is absolutely no excuse.

The Reverend Canon Johnnie E. Ross
Prestonsburg

Early Times Doral Cigarettes
\$16.99 1/2-gal. Carton \$17.49 + tax

J & J Liquors
Betsy Layne • 478-2477

SURGEON GENERAL'S WARNING: Cigarette smoke contains carbon monoxide.

Thank you for your Vote & Support!

Linda and I would like to express our sincere appreciation to the voters of the 29th District.

It is a great honor to continue to represent the citizens of Floyd, Letcher, Breathitt and Knott counties in the State Senate. I'm very grateful for the confidence you have shown in me.

This was a hard fought race. I'm proud that we have won and even more proud that we won the right way... we set the highest standards and did our best to follow the rules to the letter. My sincere thanks to all of those who worked for me.

As State Senator, my job is to represent all the citizens, and I pledge that I will do so to the best of my ability. I urge you to contact me with any concerns you may have as I continue to fight for you in Frankfort.

Again, thank you for your support. Together, we can build a bright future for the mountains we love and for our children and grandchildren.



JOHNNY RAY TURNER
STATE SENATOR

Paid by Johnny Ray Turner, Pam Justice, Treasurer

you can't teach an old dish new tricks

Charter takes you where satellite can't.

Open up a whole new world of entertainment with Charter High-Speed Internet service and Charter Digital. You can get Charter's fastest residential Internet speed and the most movies of the best value with Charter Digital — all from the same connection. Call now and get the best of both worlds.

Charter High-Speed Internet™:

- Up to 50 times faster than dial-up
- Faster than DSL
- No long-term contracts or installation requirements
- Always on & never a busy signal
- No need for a second phone line

Charter Digital™:

- True digital picture quality and sound
- The lowest all-digital movie prices in America
- All your local channels at no extra cost
- No equipment to buy, or become outdated
- More Pay-Per-View options and start times



Call now and get Charter Digital & Charter High-Speed for only \$69.99 a month for the FIRST THREE MONTHS!

Ask about FREE installation!
1-888-GET-CHARTER
charter.com

©2004 Charter Communications, Inc. Offer expires June 15, 2004. Offer valid to new Charter customers only. Standard pricing will apply after first three months. Customer's account must be in good standing. To be considered a new customer, customer's account must have been inactive for a minimum of 90 days and customer must have no outstanding obligation to Charter. Not valid with other offers. Activation of programming may be subject to credit approval and requires a valid service address. Deposit or prepayment may be required. A cable modem, set-top box and/or network card may be required at installation. Installation fee waived when customer signs up for recurring monthly payments via electronic funds transfer using Charter's E-Pay service, auto debit or auto credit card payment. Charter Digital free installation includes one digital receiver and remote and up to three additional Basic/Expanded Basic pre-wired outlets. Installation fees for complex installations and additional outlets may still apply. Charter High-Speed offer includes free installation of one cable modem outlet. Pay-Per-View, Video On Demand, HDTV, and other non-recurring subscription purchases are not included. Internet access speeds may vary. For information about this offer or Charter's 30-day money-back guarantee, visit charter.com or call a customer service representative. Not all services available in all areas. Prices may vary by market and do not include franchise fees and applicable taxes. Offer subject to change. Other restrictions may apply. SHOWTIME and THE MOVIE CHANNEL are trademarks of Showtime Networks Inc., a Viacom Company. ENCORE and related channels and associated service marks are the property of Starz Encore Group LLC.

1st First Commonwealth Bank

Member FDIC

1904-2004
100th ANNIVERSARY

The Board of Directors and Employees of First Commonwealth Bank invite you to attend our

100th Anniversary Press Conference

Wednesday, June 9, 2004
2:30 p.m.

First Commonwealth Bank
Main Office
311 North Arnold Avenue
Prestonsburg, Kentucky

Reception to follow

RSVP Virginia Campbell
(606) 886-2321, ext. 202



Lois Rogers received the award for most outstanding business administration student during Pikeville College's Honors Convocation. This special event acknowledges the academic achievements of the college's outstanding students. Presenting the award is Dr. Kossuth M. Mitchell, professor of business. Rogers is a member of Sigma Beta Delta and Phi Beta Lambda. She is the daughter of Acie and Gail Rogers of Prestonsburg. She will be attending graduate school at Appalachian State University in Boone, N.C.

Pikeville

Continued from p7

Deerborn, Mich.; Toni L. Anderson of Zanesville, Ohio; Cassidy L. Schaub of Polk, Ohio; Justin J. Gordon of Varnville, S.C.; Jessica D. Christian of Big Rock, Va.; Laura B. Looney of Breaks, Va.; Joshua R. Hurley of Hurley, Va.; April R. Ellis of Medon, Tenn.; Brooke E. Suthers of Kingsport, Tenn.; Michelle H. McKay of Guelph, Tenn.; Jessica N. Blankenship, Jennifer L. Collins and Karen E. Haydu of Matewan, W.Va.; Chad T. Webb of Williamson, W.Va.; Joshua D. Snyder of Beckley, W.Va.; Kendra Browning of Cyclone, W.Va.; and Tristan N. Clark of Meadow Bridge, W.Va.

International students: Martin Gerlero of Neuquen, Argentina; Vesna Taseva of Skopje, Macedonia; Alex K. Chemwolo of Nairobi, Kenya; Sospeter M. Mwangi of Nakuru, Kenya; and Betty Chepkemoi Bett of Kericho, Kenya.

Part-time students: Charla M. Blankenship and Stephanie J. Stiltner of Elkhorn City; Susan C. Cullop of Forest Hills; Tiffany L. Foster of Harold; Kathy E. Walker of Paintsville; Randall D. Smith of Phelps; Christina M. Bartley, Heideleore S. Budney, Ginny L. Camero, Valerie L. Gibson, Marvin A. Hensley, Steven B. Justice, Terry D. May and Chad McKinley Roberts of Pikeville; Lavonda J. Meade of Stanville; and Tiffany N. Wright of Virgie.

Pikeville College is a private, four-year liberal arts and sciences college nestled in the heart of central Appalachia. Founded in 1889 by Presbyterian ministers seeking to provide educational opportunities for mountain youth, Pikeville College has played an integral role in the academic, economic and social development of its service area for over a century.

Just For You Day Spa

Seeking a full-time Cosmotologist / Spa Technician

Great employment opportunity and excellent pay.

Apply in person, or call 788-0054

Ask for Anita

LOCATED IN TOWN AND COUNTRY BUILDING,
IN DOWNTOWN PAINTSVILLE

REWARD

Eastco Supply, Inc. located at Eastern, Ky., will offer a \$2,000.00 reward for the arrest and conviction of the person or persons responsible for burgularizing our store on Tuesday night, May 25, 2004. If anyone has any knowledge of this happening, please contact Adam Adkins at 606-358-9251, or the Kentucky State Police, or the Floyd County Sheriff's Department.

FOR YOUR KITCHEN OR BATH

The Kitchen Center
— Now Open —

Kitchen Cabinets — All Lines Available
Bathroom Cabinets — Accessories
Counter Tops — Any Surface Available
- Installation -

Stop by and see Jerry Cantrell, Sales Representative
Located at Stanville, Kentucky — 478-8811
(Behind Stanville Car Wash)

Pet Adoption Corner

Whether you're looking for a playful puppy or an indoor cat, the Floyd County Animal Shelter is sure to have just the pet for you! If any of the animals pictured here catch eye, please drop by the shelter to meet them, and if they've already been adopted, to their friends!



The Floyd County Animal Shelter is located at Sally Stephens Branch in west Preston. The shelter is open from 10:00 to 5:00 Monday through Friday and 10:00 to 3:00 Saturday and can be reached by phone at (606) 886-3189.

This ad paid for by Pillersdorf, DeRossett and Lane Law Offices in Prestonsburg, reach at (606) 886-6090 or at 1-800-725-4861.

"We fight for the underdog!"

Appalachian charities struggle to meet needs of prison families

by ROGER ALFORD
ASSOCIATED PRESS

INEZ — When Eileen Mullins heard that a federal prison would be built on a remote eastern Kentucky mountaintop, she immediately started raising money to build a place for poor families to stay while visiting incarcerated relatives.

The retired teacher whose own son was imprisoned for manslaughter has seen the hardship faced by families from inner-city New York, Chicago and Washington, D.C., who must make long hauls through mountain roads for even short visits.

"I saw hurting people," said Mullins, whose Haven of Rest is set to open later this summer. "Some drive for hours in cars that would hardly run to get to the prison. Others had enough

money for gas but not enough for food. They had to sleep overnight in their cars because they couldn't afford hotels."

Churches and charities are stepping up to help the inmate families they see as unintended victims of a prison-building boom designed to bring jobs to remote stretches of Appalachia. Their hardship is multiplied in the federal system, because those eight prisons in the region can take inmates from anywhere in the country.

"It's not unusual for people to have to travel 10, 12 hours to get here," said John Benish, who operates a hospitality house with his wife near the federal prison in Alderson, W.Va. "Christian ministries are left to help these hurting people. Part of the calling for churches is to visit prisoners and to be there for prisoners' families, because they're

hurting, too."

Robbie Pentecost, a nun who serves as executive director of the Catholic Committee on Appalachia, said accommodating the visits is important not just for humanitarian reasons, but also because studies have shown that inmates who receive visits are less likely to be repeat offenders.

Pentecost said church leaders are considering opening additional hospitality houses in other Appalachian communities where prisons have opened.

For Mullins, images of grim-faced mothers, fathers, wives and children waiting to see their loved one were as unforgettable as seeing her own son in orange prison garb and shackles for the first time. She said she longed to help those other families.

"No matter how brokenhearted she was, she could see the

needs of those around her," said June Rice, who serves on the ministry's advisory board. "In her gloom, she could see that she at least had a way to get to prison to visit her son and enough money to buy food and stay overnight at a hotel."

Traci Billingsley, a spokeswoman for the Federal Bureau of Prisons, said the government's goal is to house inmates within 500 miles of their homes. She acknowledged, however, that isn't always possible.

Filmmaker Nick Szuberla, who is working on a public television documentary on inmate families titled "From the Holler to the Hood," said the problems are unavoidable because new prisons just aren't being built near big cities.

"When you look at where prisons have been sited in the last 20 years, you see that rural

communities are predominate," he said. "Cities don't want them. Rural communities need the jobs they bring."

Towns like Manchester, Whitley City and Inez, which were hurting from a declining coal economy, welcomed the prisons for the jobs they created.

"Because Appalachia is a depressed area, people need jobs," Benish said. "When you go to work as a correctional officer at a federal prison, you start out at more than \$30,000. In the economy here, \$30,000 is darn good."

David Aker, mountain missions director for the Kentucky Baptist Convention, said the initiative by Mullins will be crucial

for many of the families of the 1,400 inmates in the nearby Big Sandy prison. After the lodge opens, it will provide free housing and food for inmate families.

Aker said he has been impressed that so many people have been willing to help Mullins with the project.

"They understand," he said, "that but for the grace of God, this could be me."

Early Times \$16.99 1/2-gal.	Doral Cigarettes Carton \$17.49 + tax
J & J Liquors Betsy Layne • 478-2477	
<small>SURGEON GENERAL'S WARNING: Cigarette smoke contains carbon monoxide.</small>	

State, FEMA crews survey road damage

"We have abandoned all routine maintenance since flooding began this past weekend," said Darold Slone, operations branch manager for Highway District 12. "Instead, our maintenance and traffic crews have worked on areas where state roads are washed out, trying to temporarily fix them so that they are passable. We have also been busy with slide removal, getting trees out of roads, removing rockfalls, and cleaning out culvert pipes and ditches."

Slone said that Lawrence County is probably the only one of District 12's seven counties that has been able to proceed with routine summer maintenance, which includes the district's ditching program, pothole patching and lane patching.

Preliminary estimates to clean up and repair damage to state roads and bridges from recent storms may reach more than \$6 million, according to Slone.

Of the district's seven counties, five sustained permanent damage and six require cleanup

work due specifically to problems caused by heavy rainfall over Memorial Day weekend and into the first of this week.

"Johnson, Martin, Floyd, Knott, Pike, and Letcher all had damage to one degree or another," Slone said, "with Martin, Johnson, Floyd and Pike suffering the most."

Slone said he and the district's maintenance engineers have already been in the field with FEMA representatives, working to determine how much repairs will cost.

"We are working with FEMA in Johnson, Martin, Floyd, Pike and Knott counties," he explained. "We have not been notified by the folks in Frankfort that FEMA will be looking at either Lawrence or Letcher counties."

Slone said that some repairs require equipment beyond what District 12 has at its disposal. "These will require authorization from FEMA so that federal funding can be obtained to contract the work," he said.

Slone seemed fairly confi-



Crews inspected damage on Route 292 in Martin County, a state-maintained road that runs roughly parallel to the Tug Fork of the Big Sandy River from Pike County through Martin County.

dent that at least Johnson, Martin, Floyd, and Pike counties suffered sufficient damage to meet the guidelines for a Presidential disaster declaration.

"There may have been some small doubt about Pike County, as expressed by the county's DES director, Doug Tackett, but that was before we added our estimates in with the county's," Slone said. "Hopefully, our estimates will put the county 'over

the top,' so to speak."

Without a presidential decla-

(See DAMAGE, page ten)

Threads Upscale Consignment, LLC

*Brand name clothing for
the entire family.
Accessories and more!*

A variety of unique jewelry.

Consigners Wanted!

Hours:
Monday-Saturday,
10:00 a.m.-5:00 p.m.

12770 US Hwy. 23, P.O. box 780
Harold, Ky. 41635

606-478-7777 • 606-478-7444

Are You Hearing As Well As You Should?

Did you know that hearing loss is the third most chronic condition in older Americans after arthritis and high blood pressure? The inability to remain alert to everyday sounds and maintain good communications with others can cause not only embarrassment, but may have serious consequences. A person with a mild to moderate hearing loss may be at risk without knowing it.

Why It's Important to Have a Diagnostic Hearing Evaluation

A Diagnostic Hearing Evaluation determines the type, degree, configuration and symmetry of your hearing loss. At Audiology Associates, one of our skilled Doctors of Audiology will perform the diagnostic hearing tests. If testing reveals you are a candidate, we will make an evaluation of your lifestyle and personal goals before determining the best hearing aid style for your hearing loss.

Patients now have better choices

The many recent improvements in hearing aid technology have made this an exciting time, with more choices than ever. We now have a vast selection of programmable hearing aids using digital processing and directional microphones for better hearing in many listening situations.

When searching for the right solutions to your hearing problems, it is important to begin by consulting a caring, professionally certified, Doctor of Audiology like you will find at Audiology Associates. We know that each patient is unique and we will work with you until we find the right solution to your hearing problem.

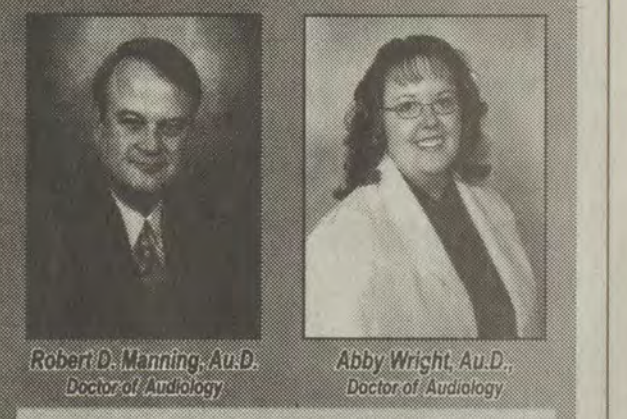

Robert D. Manning, Au.D. along with his associate, Abby Wright, Au.D. are both audiologists who hold the Doctor of Audiology degree (Au.D.) which represents an advanced level of professional health care. With the higher and more stringent education requirements associated with this clinical doctorate, patients can expect to receive a higher caliber of hearing health care.

At Audiology Associates, patients receive focused doctoring care for hearing and balance conditions, ringing in the ears, ear pain, dizziness and isolation.

If you think you might be one of the estimated 28.6 million Americans who have experienced hearing loss, call our office today. Our number one goal is to improve your hearing and, as a result, improve your quality of life.

Bring this coupon in for a

*FREE Hearing Consultation

Includes:

- Five Frequency Hearing Screen
- Video Ear Inspection
- Wax Inspection
- Complete Hearing Aid Orientation
- Assessment for Assisted Listening Devices

*Bring this coupon to Audiology Associates, Inc. in Prestonsburg, KY or Lexington, KY to receive a Free Hearing Consultation. Offer expires June 30, 2004.

Audiology Associates, Inc.

The Hearing Healthcare Professionals

1428 North Lake Drive • Prestonsburg, KY 41653 2101 Nicholasville Rd. • Suite 211 • Lexington, KY 40503

606 886-3773 859 277-0491

Call 1-(800) 488-EARS

Layne Bros. Layne Bros. Layne Bros.

FORD • LINCOLN • MERCURY FORD • LINCOLN • MERCURY FORD • LINCOLN • MERCURY

Lincoln Aviator

List.....\$46,175
Layne Bros
Discount.....\$3,324.63
Factory Incentives *
Up To.....\$7,250

YOUR PRICE
\$35,600^{37*}



St # L4001

Ford Explorer

List.....\$42,375
Layne Bros
Discount.....\$4,140.59
Factory Incentives *
Up To.....\$4,750

YOUR PRICE
\$33,484^{41*}



St # F4007

F-150 4x4 Pick-Up STX

List.....\$27,385
Layne Bros
Discount.....\$3,122.28
Factory Incentives *
Up To.....\$3,250

YOUR PRICE
\$24,262^{72*}



St # F3078

F-150 4x4 Pick-Up Heritage Edition

List.....\$27,190
Layne Bros
Discount.....\$3,108.56
Factory Incentives *
Up To.....\$5,250

YOUR PRICE
\$18,831^{72*}



St # F3081

Interest AS LOW AS 0% up to 60 months
Rebates up to \$7,250 *
HUGE Layne Bros. Discounts

Layne Bros.

FORD • LINCOLN • MERCURY

U.S. 23 • Ivel, KY 41642

(606) 478-1234 • (606) 886-1234
(606) 874-1234 • (606) 433-1234

* See dealer for details - Prices plus tax & license

Layne Bros. Layne Bros. Layne Bros.

FORD • LINCOLN • MERCURY FORD • LINCOLN • MERCURY FORD • LINCOLN • MERCURY

Kentucky teachers near federal standard

The Associated Press

LOUISVILLE — Kentucky public school teachers are close to achieving a new mark required by the federal government, with almost 95 percent of last year's classes taught by teachers considered

"highly qualified" under the standards.

The state's first official account showed 7,901 courses that didn't meet the standard.

The requirement is part of President Bush's No Child Left Behind school accountability law. By the end of the 2005-06 school year, all teachers who lead core academic classes — such as reading, science, math and social studies — must have a bachelor's degree, be fully state certified and prove mastery in the subject they teach through a col-

lege major, tests or by meeting state-set standards of expertise. The rule was designed keep students from being saddled with poor teachers.

The percentage missing the bar in Jefferson County was "much lower than we had thought," said district personnel director Bill Eckels, who attributed that to stricter hiring and state licensing rules. Jefferson County's count showed 98 percent of its classes were taught by teachers considered "highly qualified" under the standards.

Kentucky has an edge in meeting the federal standard, officials said, because most teachers need majors in their subjects. And Kentucky requires teachers to have a college degree, pass subject competency tests and serve a one-year internship, unlike some states.

"We already have a good system in place for ensuring high-quality teachers," said

Brent McKim, a physics teacher and president of the Jefferson County Teachers Association.

Of the classes that didn't meet the standard last year, many involved special-education educators teaching multiple subjects. Others were middle school teachers who were certified for kindergarten through grade eight but never took middle school subject competency exams. Still more were emergency-certified teachers and those who had been assigned a class outside their field of proven expertise, such as a physics teacher who took on a biology class.

Officials say that doesn't mean there are unqualified teachers heading classrooms.

"The reality is, you can be fully state certified but not highly qualified," said Phillip Rogers, an official with the Kentucky Education Professional Standards Board. "Teachers (with years of experience) are saying, 'Hey, wait a minute. Now you're telling me I'm not highly qualified?'"

Those failing to meet the federal requirement will need additional training or course work, or will have to take "Praxis" exams, tests that show whether teachers have sufficient knowledge of cer-

tain subjects for the students' grade level, officials said.

Officials say they don't foresee a problem meeting the 2005-06 deadline. Earlier this year the U.S. Department of Education gave teachers in isolated rural areas an extra year, or until 2007, to show they are qualified in all their classes.

There's no direct sanction for failing to meet the requirement on time. But the federal government has already put conditions on grant aid to several states for providing insufficient information on highly qualified teachers, according to the U.S. Department of Education. Similar action would be taken if districts ignore the law, department officials said.

Also, schools are required to report if they are not in compliance, and Title I schools, which have concentrations of low-income students, must send letters to parents when they fall out of compliance.

"That may add some public pressure," Rogers said, noting that schools are taking the requirement seriously.

Research shows teacher quality has a huge influence

on student learning and "can make or break a child's academic progress for years to come," according to a recent report by The Education Trust, a Washington D.C.-based education research group.

Susan Leib, executive director of the Kentucky teacher standards board, said the law already has helped reduce the state's emergency-certified teachers by 40 percent, to about 700, from a year earlier. Districts realize most such teachers won't qualify and are avoiding such hires, she said.

Emergency-certified teachers need only a college degree and as few as six hours of teacher training a year.

Teachers themselves get no added money or reward for meeting the requirement.

Kentucky has long ranked comparatively high in teacher quality. The 2003 "Quality Counts" report, compiled by the journal Education Week, ranked it second-best in the nation for teacher quality. It cited Kentucky for being the only state to prohibit out-of-field teaching, and praised its testing and teacher preparation programs.

Early Times Doral Cigarettes
\$16.99 1/2-gal. Carton \$17.49 + tax
J & J Liquors
Betsy Layne • 478-2477
SURGEON GENERAL'S WARNING: Cigarette smoke contains carbon monoxide.

For expert, affordable service, from accountants that care about you, choose
Patriot Bookkeeping, Payroll, and Tax
EXTENDED BUSINESS HOURS TO BETTER SERVE YOU.
1-606-889-0063

Value-Vision World • Paintsville • Jackson

Eye exams available by Independent Doctor of Optometry



Transition Tint

\$35*

*Some restrictions apply. expires 7/15/04

Buy ONE, Get ONE FREE*

*Some restrictions apply. Use with friend or family member. expires 7/15/04

ACUVUE II Disposable Contact Lenses

expires 7/15/04

\$14.95* Per Box

One coupon per person. *Some restrictions apply.

Insurances Accepted: Medicaid, Medicare, AEP, CHA, Cigna, BC/BS, Davis Vision, etc.

Coupons must be presented at time of purchase.

*Some restrictions apply.

U.S. 23 North, Paintsville 297-2010 Highway 15 South, Jackson 666-4585

Attention, Scrapbookers!

Perfect Setting Gift Shop and Catering

is expanding to include a complete line of scrapbooking supplies and available classes

Call now for details! 377-6005

Located in McDowell, next to Citizen's National Bank



New supplies are arriving daily. See the latest from Paper Adventures, Karen Foster Design, Hot Off the Press, EK Success and many more featured brands. Scrapbooking night classes will be offered twice weekly. Come see what this exciting hobby is all about.



Coming soon: All day crop sessions and discount memberships.

Come join the fun!

Preserve your past through scrapbooking.

Owned and Operated by Libbi Hall & Trish Cieslak.

Our CD Rates Go Higher, Faster!

YES! We are open Saturdays, too!

18 Month CD

2.42% A.P.Y.

\$1,000.00 minimum opening deposit, compounded semi-annually, 18 month term, renewable at maturity. Penalty for early withdrawal. Annual Percentage Yield 2.42% current as of 6/2/04.

24 Month CD

2.52% A.P.Y.

\$1,000.00 minimum opening deposit, compounded semi-annually, 24 month term, renewable at maturity. Penalty for early withdrawal. Annual Percentage Yield 2.52% current as of 6/2/04.

30 Month CD

2.77% A.P.Y.

\$1,000.00 minimum opening deposit, compounded semi-annually, 30 month term, renewable at maturity. Penalty for early withdrawal. Annual Percentage Yield 2.77% current as of 6/2/04.

Ask about bonus rates available for deposits of \$100,000.00 or more!

695 Bullion Blvd. • Winchester, KY 40391
(On the Bypass next to Wal-Mart)
Phone (859) 744-7655

www.thewinchesterbank.com
Member FDIC Member F.D.I.C. • Equal Housing Lender

The Winchester Bank



Christina Crase received the Redford Damron Teaching Excellence Award for most outstanding secondary education student during Pikeville College's Honors Convocation. This special event acknowledges the academic achievements of the college's outstanding students. Presenting the award is Carol Baker, professor of education. Crase is a member of Kentucky Education Association, Blessed Unity of God and the Pikeville College ACE Program. She is the daughter of Willie and Charlene Crase of Wayland.

Be an Angel.
Become a Kentucky organ & tissue donor.
For information contact:
1-800-525-3456, or
www.trustforlife.org

1st Annual Shelton-McSurley Reunion

will be held
Saturday, June 12th
at Minnie Ballpark
Minnie, Kentucky

Will be hosted by the
descendants of
Charlie and Mary McSurley Shelton.

Anyone who is a relative is welcome to attend.
If you need information about the reunion, please contact Pat Shelton at pshe60501@aol.com
Many events are planned for the day. We will look forward to getting reacquainted.

The MOVIES! at the Plaza
PAINTSVILLE, KENTUCKY
606-789-4500 • 606-789-6352
Showtimes effective Friday, 6/11/04

	STARTS FRIDAY Mon.-Fri. 6:45, 8:45; Sat.-Sun. 2:45, 4:45, 6:45, 8:45 Rated PG
	STARTS FRIDAY Mon.-Fri. 7:30, 9:30; Sat.-Sun. 3:30, 5:30, 7:30, 9:30 Rated PG-13
	HELD OVER Mon.-Fri. 6:30, 9:05; Sat.-Sun. 3:45, 6:30, 9:05 Rated PG
	HELD OVER Mon.-Fri. 7:15, 9:35; Sat.-Sun. 3:05, 5:10, 7:15, 9:35 Rated PG-13
	HELD OVER Mon.-Fri. 7:00, 9:00; Sat.-Sun. 3:00, 5:00, 7:00, 9:00 Rated PG

789-4500

Red Cross

Continued from p1

and are helping Floyd, Johnson, Magoffin and Martin counties. The Red Cross is independently operating as a non-paid organization and relies solely on public donations to continue its services.

Currently the Red Cross is providing 400 meals twice a day to families in need, not to mention the moral support that these volunteers convey to bolster lagging spirits. They know the names of every person on their assigned routes, they get out of their trucks with open arms and smiles on their faces.

When asked why they choose to do this, John, one of the volunteers said, "People do this because of their heart." He has been doing national disaster services for several years and was called out during the Sept. 11 tragedy in New York.

"Nothing could compare to that disaster," he said as he looked down with a sigh.

Shirley Besing, a volunteer from Indiana, said, "I think floods are the worst disasters, because even though you may still have your home, you have to go in and try to clean up the mud and see everything you have destroyed."

As Besing and her husband Clinneth drove their route up Abbott Creek, and stopped sporadically to hand out food. One family had a dead battery in their vehicle, and Clinneth Besing didn't even hesitate to pull up to the car and help the man charge

his battery.

"We are here to help," Clinneth Besing said as he handed out meals.

The volunteers for the American Red Cross do not get paid for their services and are usually called out for three weeks at a time. When a disaster happens, the national chapter will start making calls to local chapters until they have enough volunteers to cover all the areas that need their services.

When they arrive in a disaster area, they begin going to businesses and restaurants asking for donations or help. The food for our area, for example is being supplied by a cooperative effort between Red Light Diner and Pizza Palace. The Red Cross pays for the food, but the restaurants are cooking and helping to load the trucks for the Red Cross.

The Red Cross is still looking for donations for water to give out to those who need it. According to Shirley Besing, "Water is the hardest thing to get donated."

Sheila Crockett, one of the people hit hard by the flood, said, "The Red Cross has been wonderful through all of this." She pointed at Clinneth and Shirley Besing and said, "Those two are great. I don't know what we would have done without them."

For more information about the Red Cross, visit their website at www.redcross.org.

Couple sues doctors, hospital for malpractice

by MARY MUSIC
STAFF WRITER

WHEELWRIGHT

Highlands Regional Medical Center and two local doctors are the focus of a malpractice suit filed this week in circuit court.

John and Mary Speer, of Wheelwright, filed suit against Dr. Brendan M. McKenna, Dr. Jack Kendrick and the hospital for alleged negligence which occurred before and after the birth of their daughter, Kayla.

Kayla Speer, born in February 2002, suffers with brain damage, right side extremity loss and shows early signs of cerebral palsy, their lawyer, James Bryant, said.

Bryant claims in the suit that McKenna, an obstetrician with Archer Clinic in Prestonsburg, failed to properly monitor and control Mary Speer's gestational diabetes during her pregnancy, a mistake they say led to the extreme difficulties now afflicting their 2-year-old daughter.

Bryant also says that McKenna failed to offer Mary Speer a scheduled caesarian

section delivery and failed to notify her of his planned absence at the time of her expected delivery.

"Those failures led to certain metabolic conditions the baby had after delivery," Bryant said, noting that the extent of the child's brain damage can only be determined as she grows older.

The suit also accuses Kendrick, a pediatrician who cared for the child after to her discharge from Highlands, with negligence, alleging he failed to require timely CBC tests within the first 4 hours of her birth. They also claim Kendrick failed to perform a post-delivery dislustrial transfusion and properly monitor and assess lab tests on the child, "substantial factors," they say, in causing the child to have strokes and suffer permanent brain damage.

Kendrick cared for the child following her birth on

Feb. 22, 2002, until she was transferred to Cabell Huntington Hospital the following day.

The couple is suing the hospital for granting staff medical privileges to McKenna and Kendrick and for "failing to adequately investigate and reinvestigate" their applications for those privileges.

They are asking that all three entities be held liable for the problems now afflicting Kayla Speer and seek compensation for medical expenses, including psychological counseling, vocational education, physical therapy, and legal fees.

Calls to McKenna and Highlands were unreturned yesterday. Kendrick declined to comment.

Dr. Calliando, the doctor who delivered the child, was not named in the suit.

State

Continued from p1

public intoxication were diverted in district court last month.

Allen said Hall's teaching certificate will remain effective and no action will be taken against her if she completes the diversionary period, which ends in May 2005.

"In this case, there has been no conviction," Allen said. "We're not able to take action because there's been no conviction against her for that conduct. It's not likely we can prove that she engaged in that conduct because her husband was the only other witness there."

Hall and her husband, Jarrad, allegedly led officers an ATV chase along Route 979 in the Teaberry area, where they then pulled off onto Dry Branch road, which leads to a

local strip mine.

Jarred Hall, facing 20 separate charges, including five counts of first degree wanton endangerment, and counts of first-, second- and third-degree drug possession, pleaded not guilty during his arraignment. He is scheduled for a preliminary hearing later this month.

Officers confiscated OxyContin, Lortab, Xanax, alprazolam and other unidentified white pills from Jarrad Hall, along with a black straw with a powder residue on it. He later said he had a prescription for every pill in his possession.

Supt. Dr. Paul Fanning declined to comment Monday, saying only that the Board of Education hopes to see the diversionary process work.

Fines

Continued from p1

make an arrest in this case due to an anonymous tip.

"That's how we make all of our cases," the officer said.

Wallace mentioned that he makes 10-20 arrests a year and that people are good about calling in poachers. That said, there is only so much he can do as there is only one officer assigned per county.

Wallace received help on this case from Pike County wildlife officer Jason Campbell, Constable Brandon Spencer and Trooper John Hunt.

Anyone wishing to report tips on game poaching can call Wallace's office at 358-4908. There is a toll-free number for all counties that goes to Frankfort at (800) 252-5378. Tips to that line which result in a guilty plea lead to a \$500 reward for the caller.

Though many poachers are clever and can have some success, they can expect to get no mercy from the courts if they are caught.

"I'm a sportsman and have been for 20 or so years," Hall said. "I take a hard line on poaching."

Wreck

Continued from p1

ving his niece home, said Kretzer "darted out" in front of him before he realized what was happening.

"She wasn't looking in my direction," Turner said. "She darted out in front of me. I was in the middle lane heading that way and she was almost on the yellow line. I swerved into the oncoming traffic lane and I thought I missed her, but then I heard something hit on the back tire area. I pulled in here (the Taco Bell parking lot) and she was sitting there."

Investigating officer Trent Combs confirmed through witness statements that Turner, who was driving north in the center lane, swerved to miss Kretzer.

"The tail end of the vehicle caught her," Combs said.

Several people in the restaurant ran out in the road to help the woman, as others were holding back traffic. She was taken to the Taco Bell parking lot before ambulances arrived at the scene and was later transported by Respond Ambulance Service to Highlands Regional Medical Center.

The extent of her injuries were not released yesterday.

"I didn't want to be in the news for this reason," Turner said. "I'm glad she wasn't badly hurt. Hopefully, she's going to be all right. If I hadn't been looking or reacted so quickly, I would have hit her head on."

Early Times \$16.99 1/2-gal.
Doral Cigarettes Carton \$17.49 + tax
J & J Liquors
Betsy Layne • 478-2477
SURGEON GENERAL'S WARNING: Cigarette smoke contains carbon monoxide.

Be an Angel.
Become a Kentucky organ & tissue donor. Sign the back of your drivers license or place a Donor Dot on it & tell your family of your wishes.
For information contact: 1-800-525-3456, or www.trustforlife.org
TRUST FOR LIFE
Kentucky Circuit Court Clerks Association Organ And Tissue Donation Awareness
PSA

Mountain Christian Academy
9th Annual

2004 Horse Show
Saturday, June 12th — 5:00 p.m.
Archer Park, Prestonsburg, KY.

TIRED?
Enjoy the freedom, respect and independence of becoming an over-the-road driver at Schneider National. Call for opportunities in your area.
• No experience necessary
• Company-paid CDL training for qualified candidates
• \$31,500-\$39,500 1st year (inexperienced)
• \$45,000-\$54,000 per year in 4 years
• Low-cost medical & dental insurance; free vision & life
• Solos & teams
1-800-44-PRIDE
(1-800-447-7433)
Mon-Fri: 7am-9pm, Sat & Sun: 9am-6pm (Central Time)
www.schneider.com

MEET DR. MANNAN

Mohammad Y. Mannan, M.D.
Internal Medicine Specialist
Infectious Disease Specialist
886-7471
Dr. Mannan is a new member of the Medical Staff at **Highlands Regional Medical Center** and sees patients in **Highlands Clinic** on the second floor of the Medical Office Building. Dr. Mannan treats hypertension, diabetes mellitus, chronic lung disease, high cholesterol, and other diseases related to the practice of Internal Medicine. In addition to Internal Medicine, Dr. Mannan is also an Infectious Disease Specialist and a Geriatrics Specialist. Physician referral is not required for an appointment. **Please call Highlands Clinic at 886-7471 to schedule appointment.**
HIGHLANDS CLINIC
BRINGING MANY OF KENTUCKY'S FINEST SPECIALISTS CLOSER TO YOU.
HRMC 886-7471. www.hrmc.org

Layne Bros. Honda
Model Year Clearance Sale

Interest AS LOW AS 1.9%
2005's will be here soon
HUGE Layne Bros. Discounts
BEST SELECTION EVER!
Layne Bros. HONDA
U.S. 23 • Ivel, KY 41642
(606) 478-1234 • (606) 886-1234
(606) 874-1234 • (606) 433-1234

HOME SCHOOLING?

You can teach your child!

Home School Materials Display

- A Beka Book.**
 - Character-Building Textbooks
 - Time-Saving Parent Materials
- A Beka Academy.**
 - Master Teachers on DVD
 - Complete K-12 Programs

- Lexington—June 14
- Louisville—June 15
- Henderson—June 16
- Paducah—June 17
- Newport—June 29

For more info: ☎ 1-800-874-3597, ext. 333 • www.abeka.org/333

Housingers still feel tainted by dropped internet scheme charges

by TOM DOTY
STAFF WRITER

AUXIER — Nick and Linda Housinger, along with Frank Richter, were arrested in May of last year for allegedly helping a man from Nigeria, Peter Deanx, receive goods that were bought with phony and, in one case, stolen credit cards.

Last month, a Floyd County grand jury declined to indict them, but the three still believe that many believe them to be guilty. Linda Housinger says she is fed up with it.

"We have never been in trouble with the law," Linda Housinger said.

A fair amount of attention was paid to the case in terms of the Federal Bureau of Investigation getting involved and formal charges being sorted out but none of this has happened. The Housingers say they should feel vindicated but have instead felt that they were treated as if they were guilty until proven innocent.

Some details of the case were never clear in the reports that were published about it. The packages were ordered by Deanx, who paid for everything with questionable cards, but the Housingers were only involved in shipping them to Nigeria and never placed orders themselves. They say essentially were a drop shipment operation.

The three say they have learned from the experience and have corresponded with others across the country warning them about deals which involve shipping to Africa.

"We just don't want to see anyone get used like we were," said Nick Housinger.

Linda Housinger was most distressed about how the charges disrupted her charity efforts for Loveline Outreach, which she founded in 1983. She says the charges have continued to affect the charity, which doles out food, toys and clothing to families in need.

Housinger founded the

Loveline Outreach after being diagnosed with agoraphobia, which is a fear of the outdoors.

"I saw the need in this area," Linda Housinger said. "Due to my illness, I am available all of the time and wanted to put a positive use to that."

Nick Housinger was an trucker who lost his job because of the arrest and he remains upset about how the case was handled.

"They left our house wide open," Nick Housinger said. "They were supposed to make arrangements for my dog and it spent 14 hours locked in my truck till they got around to it."

Things went better for the Housingers when the courts got involved.

"Judge Eric Hall did right by us and was very fair," Nick Housinger said. "It would be nice, though, to get attention for the case being dropped rather than no attention because everyone is left with the impression that we did something."

Linda Housinger mentioned that the three have tried to help authorities get to the bottom of the case.

"I helped Deputy Shepherd contact Deanx over the internet," Linda Housinger said. "We had nothing to hide. They searched here for 10 hours. Frank even contacted the con-

sulate in Nigeria but they told us to leave it to the local authorities so we contacted the FBI ourselves and offered them whatever they needed."

Despite the experience they harbor no grudges.

"The police were all pretty decent to us for the most part," Nick Housinger said.

Linda Housinger's concern is to keep Loveline Outreach going. The charity received a few news reports in its lifetime and depends on donations, that have never included money, to continue.

"When I am doing work for Loveline, then I am feeling alive," she said.

Loveline Outreach continues to accept donations of food, clothing and toys and is aiming for a big Christmas giveaway for indigent children. This year's "Miracle Christmas for Children" campaign hopes to see a toy for every child in the region.

To make donations, contact Loveline Outreach, 57 Hopson Street, Auxier, KY 41602. Any questions about the charity can be answered at (606) 889-9092.

FLAG DEDICATION CEREMONY and OPEN HOUSE

Monday, June 14, 2004
6:00-8:00 p.m.

JAMES W. ALLEY
MASONIC LODGE #869
Wayland, Ky.

Everyone is invited to attend this Dedication and Open House.

Introducing...

TODAY'S FREEBIE

Inside each issue of The Floyd County Times, you will find a coupon for a free item worth more than the price of the paper. It's our way of thanking our readers. Look for it on page A3 every Sunday, Wednesday and Friday.

LOOK WHAT'S COMING FREE!!!

FRIDAY, JUNE 11TH
Bill Woods Grocery—Free Hot Dog—Value \$1.39

SUNDAY, JUNE 13TH
Country At Heart—Free Smoothie—Value \$2.50

FOR MORE INFORMATION ABOUT TODAY'S FREEBIE, CALL PATTY AT 886-8506

Police end chase after man runs roadblock

by JOYAL FRAZIER
STAFF WRITER

PRESTONSBURG — A Martin man was arrested over the weekend after a routine road check turned into a police chase.

Jason T. Click, 21, was stopped in West Prestonsburg at a road check and ordered to step out of his car because the officer believed he detected an odor of alcohol on Click, according to a police report. The report goes on to allege that Click took off in his car, running from the police.

According to the report,

Click sped off on Route 114 and when he got on U.S. 23 the Kentucky

Vehicle Enforcement also joined in pursuit. The police report states that Click allegedly almost hit three officers and his girlfriend almost came out of the car when they went into a curve and the passenger-side door opened.

Click was finally cut off at the top of Katy Friend Mountain, near Holiday Inn, by Kentucky Vehicle Enforcement, when the officer cut in front of Click and caused him to stop his car.

Click was charged with two counts of evading police, two counts of DUI, two counts of reckless driving, two counts of resisting arrest, disorderly conduct, failure to wear a seat belt and five counts of wanton endangerment. He was arraigned Monday by Judge James Allen and a \$2,000 cash bond was set.



Karen Ousley and Dwight Slone are pleased to announce their engagement and forthcoming marriage. Karen is the daughter of the late Ellis and Mary Alice (Justice) Ousley. Karen is employed by the Department of Vocational Rehabilitation, in Prestonsburg. Dwight is the son of Graydon and Barbara Slone, and the grandson of Eliza Dotson and the late Greeley Dotson, and the late Jim and Sadie Slone, of Prestonsburg. Dwight is employed by Prestonsburg City Utilities Commission. The gracious custom of an open church wedding will be held on June 19, 2004, at 5:30 p.m., at the Big Lick Church of God, on Rt. 114, Floyd/Magoffin County line. A reception will follow immediately, in the church fellowship hall.

MAKE YOUR DAD KING FOR A DAY

... ENTER HIM IN OUR FATHER'S DAY CONTEST

Hey Kids!

Do you have a dad who deserves the royal treatment? Tell us why your dad should be "king for a day" and he could win fabulous prizes!

CONTEST RULES

- Contest is open to all boys and girls ages 5-17.
- Entries should be between 25 and 50 words in length, and must include entrant's name, age, address, phone # and name of dad.
- All entries are non-returnable and become property of this paper, and may be reproduced for promotional purposes.
- All entries to be sent in care of this paper and must be received by Friday, June 18, 2004, 12:00 noon.
- Employees of this paper or of contest sponsors and their immediate family members are not eligible.
- Winner to be determined by random drawing from all eligible entries. Decision of the judges is final.
- Winning dad agrees to publication of his name and "king for a day" photos in this paper.

American Heart Association
www.americanheart.org

Local People Serving You
That's the cooperative difference

Johnny "Red" Harrison

Our co-op is part of the community, so when our linemen answer a call, they know the people who live there. Because our members aren't just account numbers, they're our friends and neighbors.

Big Sandy RECC

Locally owned, locally operated,
That's the cooperative difference.

A Touchstone Energy Cooperative

Community Calendar

Calendar items will be printed as space permits

Editor's note: To announce your community event, you may hand-deliver your item to The Floyd County Times office, located at 263 S. Central Avenue, Prestonsburg; or mail to: The Floyd County Times, P.O. Box 390, Prestonsburg, KY 41653; or fax to 606-886-3603; or email to: features@floyd-countytimes.com. Information will not be taken over the telephone. All items will be placed on a first-come, first-serve basis as space permits

ZEBULON MASONIC LODGE 273 SCHEDULES ANNUAL PICNIC

Zebulon Lodge No. 273, F&AM, will hold its annual picnic on Sunday, June 20, at 1 p.m., at Shelter No. 2, in the area below Dewey Dam. All members and families are urged to attend, and are requested to bring food to share.

HOME OWNERSHIP MONTH

In celebration of National Homeownership Month, the Prestonsburg USDA Rural Development office will be holding an open house on June 17, between the hours of 2 p.m. and 4 p.m. The public is encouraged to attend. The office is located at 214 South Central Avenue, Ste 101, Prestonsburg.

WE'RE MOVING!!

Beginning with the meeting to be held on Friday, June 18, Jenny Wiley Chapter 3528, AARP, will be holding its meetings at the First Presbyterian Church, Prestonsburg, at 6 p.m., on the third Friday of each month. All members and friends are encouraged to attend these meetings.

FREEDOM BIBLE CHURCH

June 20 - Special Sunday morning services. Frankie Bryant will bring message.
June 23-26 - Vacation Bible School, 7-8:30 p.m., nightly. Cookout - Saturday at 1 p.m. Everyone welcome!

FCCD JUNE MEETING

The Floyd County Conservation District will hold its June meeting on Tuesday, June 15, at 10 a.m., at the District office, located 1/2 mi. from the Lancer-Watergap intersection, near the entrance to Jenny Wiley State Resort Park. Public is invited to attend this open meeting. Call 889-

9800 or email to: conserve@mikrotec.com for more info.

PRATT FAMILY REUNION

To be held Saturday, June 12, at Old Maytown School Lunchroom. Potluck dinner served at 1 p.m. Lunchroom reserved for all day - come early, stay late! Please bring covered dish, musical instruments. Will have access to playground, gym (3-5 p.m.), horseshoes, and volleyball. Call Loretta Pratt Hackworth at 886-3928; Larue Pratt Laferty at 785-3045; or Julia Pratt Jones at 285-3179 for more info.

STANLEY FAMILY REUNION

To be held Sunday, June 13, beginning at noon, at Dewey Dam Spillway, Shelter # 2. Families of Carnia Wireman Stanley and the late Roosevelt Stanley. Call 874-2473, or 639-2957 for more info.

DOWNTOWN VETERAN SHOWCASE

The 5th annual Veteran Showcase window display will be held June 21-August 1, at the office of Edward Jones Investments/Sam Blakenship, located in downtown Prestonsburg, 255 W. Court St. Please bring your family photos, medals, uniforms, or any other memorabilia from Civil War to present time. Mr. Blakenship's office will proudly display, and protect, your cherished valuables. Call 889-9004 during business hours, or after hours call 886-3023, or 886-2654 for more information.

HAGER-SAMMONS FAMILY REUNION

To be held Saturday, June 12, at Paintsville Lake. Please bring covered dish, dessert, soft drinks, old pictures and folding chairs. For more info., call Barbara Estep at 265-3242 or email: bobaree2@yahoo.com, or contact Larry Ginslinger at fallcityrambler@aol.com

TEEN BIBLE STUDY GROUP

A teenage Christian study group meets the 2nd and 4th Friday of each month at 7 p.m., at the Burton Pentecostal Church, in Upper Burton, near Wheelwright. All interested teens cordially invited and encouraged to attend.

AUXIER LIFETIME LEARNING CTR.

Kids Sewing Camp - June 7-11, 10 a.m. to 1 p.m. Learn to sew, make own purse and other fun things. For kids over 8 years. Small fee will include sewing supplies and daily

snack. For more info., call 886-0709.

STEPHENS-SLONE REUNION

Relatives of the late Samuel and Rebecca (Castle) Stephens, Samuel and Mary (Sammons) Stephens, and Carew and Callie (Brown) Slone will host a reunion that will be held at the Morsches Park Pavilion in Columbia City, Indiana, on Saturday, July 10, at 12 p.m. Register by July 3 by calling (260) 839-4206 or (260) 691-2830, after 4 p.m.

BLHS CLASS OF '94

The Betsy Layne High School Class of 1994 will hold their 10-year class reunion on July 24, 2004. Call 478-3253 or 587-1028 for more information.



photo by Mary Musig

Crafters and musicians displayed their wares at Appalshop's 18th annual Seedtime on the Cumberland Festival in Whitesburg over the weekend. Festivities began Thursday with a Bluegrass show at the theater and continued Friday with special film showings, performances and poetry readings. The event culminated Saturday evening with a high-kicking square dance.

4 HUGE DAYS

June 9, 10, 11 & 12

PUSH, PULL OR DRAG

Rebates up to \$3,500
Owner Loyalty up to \$5,000

Interest Rates AS LOW AS 0%
Discounts up to \$12,800

PUSH IT, PULL IT, DRAG IT OR TELL US WHERE IT IS.

We will give you up to \$4,000, NO MATTER the condition. Plus, on late model trades, we will put top dollar in all trades!

Also, anyone that has been affected by the FLOOD over the past weeks, we have additional discounts and RECOVERY CASH up to \$1,000.

TOP QUALITY pre-owned vehicles!

Cars, Trucks, Vans, Sport Utilities, 4x4's AND MORE (Hundreds to pick from!)

<p>2002 Jeep Liberty.....\$12,495 2001 Ford Expedition (4x4).....\$12,995 1999 Ford Mustang.....\$7,995 2003 Chevy Malibu.....\$9,995 1994 Mustang GT.....\$2,195 2002 Camaro Z-28.....\$17,995 2003 Chevy S-10.....\$9,995 2004 Chevy Malibu LS.....\$17,700 2004 Chevy Blazer.....\$18,995 2004 Pontiac Grand AM GT.....\$15,900 2002 Dodge Caravan.....\$5,995 2002 Chevy Blazer.....\$7,995 1996 Toyota Tacoma (4x4).....\$4,995</p>	<p>2003 Pontiac Grand Prix.....\$13,995 2000 Pontiac Sunfire.....\$5,395 1999 Buick Regal.....\$4,795 1999 Jeep Cherokee.....\$7,995 2000 Chrysler Sebring LXI.....\$9,695 2004 VW Jetta.....\$16,995 2003 Mitsubishi Eclipse Convertable.....\$17,995 2002 Saturn SL2.....\$7,995 2003 Suzuki Aerio.....\$9,695 2003 Hyundai Sonata.....\$14,400 2004 Chevy Cavalier.....\$10,995 2003 Ford Focus.....\$8,995</p>
------------------------------------------------------------------------------------------------------------------------------------------------------------------------------------------------------------------------------------------------------------------------------------------------------------------------------------------------------------------------------------------------------------------------------------------------------------------------------------------	----------------------------------------------------------------------------------------------------------------------------------------------------------------------------------------------------------------------------------------------------------------------------------------------------------------------------------------------------------------------------------------------------------------------------------------------------------------

John J. Gray

OUR GUARANTEE - Everyone KNOWS it.

EVERYDAY!!

(606) 297-4066
(800) 346-4066

All vehicles plus tax, title, license & freight. OWNER LOYALTY- To qualify you need to have a copy of title, buyer's order showing ownership on GM vehicles.

REFUSE TO LOSE!



Five- and 6-year-old pre-ballet students enrolled in Pikeville College's Community Education Dance Program performed a waltz from Swan Lake during the annual dance recital May 23. More than 100 dancers of all ages and skill levels twirled, tapped and pirouetted before a packed audience in Booth Auditorium. The production, "Music in Motion," featured classical and contemporary ballet, jazz and tap performances. The Community Education Dance Program at Pikeville College offers fall and spring semester classes and will be adding a summer session June 15 through July 31. Auditions are under way for the dance program's holiday production of the Nutcracker, which is under the artistic direction of Peggy Davis, associate professor of anthropology at the college. For more information, call 606-218-5005.

Psychiatric Center Inc.

Jay V. Narola, M.D. and Staff
Welcomes
O. Kenneth DeLong, PAC
We provide psychiatric care for all ages.

To schedule an appointment, please call 606-432-7233.

We accept new patients with most insurances, including Medicare, KY, VA, and WV Medicaid.

Evening and Saturday appointments may be available.
No physician referral required.

WRIGHT LUMBER CO.

Main Street, Martin, Ky. Phone 285-3368
 Grand Vue Plaza, Hazard, Ky. Phone 436-2350

SALE STARTS:
WEDNESDAY, JUNE 2ND
RUNS THROUGH
SATURDAY, JUNE 12TH
 Cash & Carry • Delivery Available

LUMBER

SIZE	8'	10'	12'	14'	16'
2x4 CONST.	\$2.79	\$3.99	\$4.47	\$5.69	\$6.59
2x6 CONST.	\$3.89	\$5.39	\$5.99	\$6.99	\$8.69
2x8 CONST.	XXX	\$6.89	\$8.49	\$9.89	\$11.89
2x10 CONST.	XXX	\$8.79	\$10.39	\$14.69	\$16.29

1x12 Sheathing52¢ Per Foot 1x3 Furring StripsEach 89¢
 Sinclair Premium Construction Studs.....Each \$2.29

PRESSURE TREATED LUMBER

SIZE	8'	10'	12'	14'	16'
2x4 TREATED	\$3.49	\$4.49	\$5.29	XXX	XXX
2x6 TREATED	\$3.89	\$5.29	\$6.59	XXX	XXX
2x8 TREATED	\$6.29	\$8.59	\$10.39	XXX	XXX
5/4x6 TREATED	\$4.39	\$4.99	\$5.99	XXX	XXX
6x6 TREATED	XXX	XXX	\$27.99	XXX	\$39.59

4x8 Pressure Treated Lattice...Each \$6.99 Landscape Timber.....\$2.96

NAILS

50-lb 8CC\$19.99
 50-lb 16CC\$19.99
 50-lb Roofing Tacks\$24.99
 50-lb Drywall Nails\$29.99
 50-lb 8 Galv. Nails.....\$29.99
 50-lb 16 Galv. Nails\$29.99

CARHARTT WORKWEAR

Carhartt Jeans
 Traditional & Relaxed Fit
\$22.88
 Carhartt Tee-Shirts
\$8.88

ELECTRICAL

12-2 Wire with ground.....\$26.98	Duplex Ground Fault Receptacle...\$8.99
5/8 x 8' Ground Rod\$8.99	100 Amp
2" x 10' Ridgid Conduit.....\$22.99	20-Circuit Breaker Box & Lid\$39.99
2" x 10' Sch 40 Conduit\$4.99	200 Amp
2" x 10' Sch 80 Conduit\$7.99	30-Circuit Breaker Box & Lid\$74.88
2" x 3" Plastic Wall Box19¢	200 Amp
2" x 3" Metal Wall Box79¢	40-Circuit Breaker Box & Lid\$94.88
4" x 4" Metal Ceiling Box.....69¢	200 Amp Trailer Disconnect\$69.99
Duplex Receptacle.....39¢	200 Amp Trailer Hookup\$244.00
#688 Bath Fan\$10.99	300 Watt Quartz Light\$6.88
#678 Bath Fan & Light\$27.96	50' 16/3 Extension Cord.....\$3.99
Heat Fan & Light.....\$67.96	100' 16/3 Extension Cord.....\$7.99

PLUMBING

40-Gallon Electric
 Water Heater\$159.00
 50-Gallon Electric
 Water Heater\$169.00
 40-Gallon Gas Water Heater.....\$189.00
 1/2-HP Deep Well Pump.....\$129.00
 3/4-HP Deep Well Pump.....\$159.00
 1/2-HP Submersible Pump\$169.00
 3/4-HP Submersible Pump\$219.00
 1-HP Submersible Pump\$249.00
 42-Gallon Pressure Tank\$74.99
 4" X 10' Corrugated Sewer Pipe...\$2.39
 4" X 100' Corrugated Sewer Pipe...\$23.99
 500 Gallon Septic Tank.....\$199.00
 750 Gallon Septic Tank.....\$269.00
 1000 Gallon Septic Tank.....\$349.00

ROOFING

Fiberglass Shingles\$25.99
 90-lb. Roll Roofing\$12.77
 15-lb. Felt\$9.99
 30-lb. Felt\$9.99
 5-V Tin
 8' 5-V Tin\$6.28
 10' 5-V Tin\$7.88
 12' 5-V Tin\$9.38
 14' 5-V Tin\$10.98

MISCELLANEOUS

4-Foot Shop Lights.....\$7.99
 2-1/2-ton Cable Puller.....\$25.00
 8-Foot Yard Windmill.....\$29.50
 10-Cubic Foot Utility Cart\$59.00
 600-Pound Capacity Red Dolly ..\$19.99
 Liberty Gun-Safes\$150.00 OFF
 28" x 60" Underpinning Tin.....\$3.99
 4-Cubic Foot Wheelbarrow\$29.00
 6-Cubic Foot Wheelbarrow\$39.00

5-Gallon Driveway Sealer
\$4.99

GEORGIA-PACIFIC VINYL SIDING

White D-5 DutchlapPer Sq. \$38.99
 Almond D-5 DutchlapPer Sq. \$38.99
 Tan D-5 DutchlapPer Sq. \$38.99
 Clay D-5 DutchlapPer Sq. \$38.99
 Gray D-5 DutchlapPer Sq. \$38.99

Outside Corner\$8.99
 Inside Corner\$8.99
 White SoffitPer Piece \$6.99
 8" Fascia\$7.99
 F-Trim\$4.49
 24"x 50' Trim Coil.....\$49.99

Fan Fold Insulation, 200' Bdl. ..\$24.99
 9'x100' House Wrap\$79.99
 18" Octagonal Vinyl Vent\$29.94
 #750 Roof Vent\$5.00

POWER TOOLS

#5400-01 SkillSaw\$35.99
 Skill Reciprocating Saw\$59.94
 with Case

FRIGIDAIRE APPLIANCES

Electric Range (#316)\$249.00
 Washer and Dryer Combo.....\$443.00
 18 Cubic Foot Refrigerator\$377.00
 w/Glass Shelves

DOORS

2/8 & 3/0 6-Panel Metal Clad\$99.00
 2/8 & 3/0 9-Lite Metal Door.....\$119.50
 Mill Finish Storm Doors\$49.99
 White Crossbuck Storm Doors\$69.99
 Full View Storm Doors\$89.99
 Black Security Storm Doors\$139.99
 Lauan Pre-Hung Door Unit\$54.99
 6/0 Steel Patio Door.....\$299.00
 9'x 7' Insulated Garage Door\$235.00

FENCE WIRE

48" Poultry Netting\$29.97
 60" Poultry Netting\$34.97
 48" Welded Wire\$39.97
 60" Welded Wire\$44.97
 6' Heavy Duty Metal Fence Post.....\$2.59
 15-1/2 Gauge Barb Wire\$23.99

WERNER LADDERS

6' Aluminum Step.....\$33.99
 6' Fiberglass Step\$39.99
 16' Aluminum Ext.....\$49.99
 20' Aluminum Ext.....\$79.99
 24' Aluminum Ext.....\$99.99

INSULATION

3 1/2" x 15"88.12' \$15.99
 3 1/2" x 23"\$24.99
 6" x 15"48.96' \$14.99
 6" x 23"\$21.99

Self-Stick Floor Tile
 45' Carton **\$12.99**

MULCH

Cypress2-Cubic Ft. **\$2.13**
 Red.....2-Cubic Ft. **\$2.66**

Sports Editor
Steve LeMaster
Phone: (606) 886-8506
Fax: (606) 886-3603

Members:
Associated Press
Kentucky Press Association
National Newspaper Association

FLOYD COUNTY Sports

INSIDESPORTS

- 201 Speedway • page 3B
- Doyle Baseball • page 4B
- Scoreboard • page 5B



INSIDE: Catch more Images of Steve Blackburn and the No. 22 Late Model. - page 5B

INSIDESTUFF

- Lifestyles • page 1C
- Poison Oak • page 1C
- Classifieds • page 5C

www.floydcountytimes.com

"The **BEST** source for local and regional sports news"

Email: sports@floydcountytimes.com

20th annual Bluegrass State Games slated for July

TIMES STAFF REPORT

LEXINGTON – It's time to sign up for one of Kentucky's greatest summer traditions – the Bluegrass State Games.

Area athletes in Floyd and surrounding counties can again enter and compete in the Games.

Amateur athletes from across the state are invited to take part in any of the 28 different sports in this year's Games, which will be held in Lexington and surrounding Central Kentucky communities during July.

Youth soccer will take place the weekend of July 17-18 and adult and high school soccer will take place the following weekend, July 24-25.

Applebee's Park, home of the Lexington Legends baseball team, will again be the site for the Opening Ceremonies, which will be held on Friday, July 16, from 4 to 9 p.m.

"In spite of tight budget concerns, our staff and volunteers are committed to making sure that participants and observers have a great time during their visit to Lexington and the surrounding area," said George Milligan, Executive Director, Bluegrass State Games. "The Bluegrass State Games brings out the best in our athletes and we look forward to another year of top flight competition in every event."

It's easy to participate in the

(See ANNUAL, page two)

Blackburn wins 2 LPR Late Model Twin 50s

by STEVE LeMASTER
SPORTS EDITOR

COEBURN, Va. – Steve Blackburn has grown accustomed to being the top Late Model driver at Lonesome Pine Raceway.

Blackburn swept both 50-lap feature races during Saturday's Pepsi of Norton 260 at Lonesome Pine. However, he made just one official appearance in victory lane.

Blackburn won the first 50-lap race by crossing the finish line first. He crossed the finish line second in the second Late Model feature, ending the race behind a seemingly race-winning Kirby Gobble. During a post-race inspection, Gobble was disqualified and stripped of his win for running a carburetor that did not meet track specifications. The ruling provided Blackburn with his second victory of the night in the track's NASCAR Dodge Weekly Series

(See WINS, page five)

Johnson Central, Hazard to face off in Semi-State 8 tourney

by STEVE LeMASTER
SPORTS EDITOR

HINDMAN – The Johnson Central High baseball team scored its biggest win to date Saturday, beating rival Paintsville 4-1 in the championship game of the 15th Region Tournament.

Johnson Central, behind the strong pitching of junior Cory Conley, put

four runs on the board in the first inning against Paintsville and starting pitcher Matt Hensley. Although the Tigers settled down after the opening inning, the damage was already done.

Johnson Central (21-17) and Hazard (30-6) will play in the best-of-three Semi-State 8 tournament at Knott County High School in Hindman beginning on Thursday and again on

Friday.

Hazard, one of the area's top teams the entire season, captured the 14th Region title with a 5-1 decision over Powell County.

Hazard beat Johnson Central 14-8 in a regular-season meeting.

Ashland won the 16th Region and will play for a chance to appear in the state tournament.

Rockcastle County and Ashland will square off Thursday and Friday at Addington Field for the Semi-State 7 high school baseball championship.

The first game in the best-of-three series will be at 7 Thursday night. The second game is Friday at 1 p.m. and the third game, if necessary, will follow.

(See TOURNEY, page two)

REPRESENTED WELL

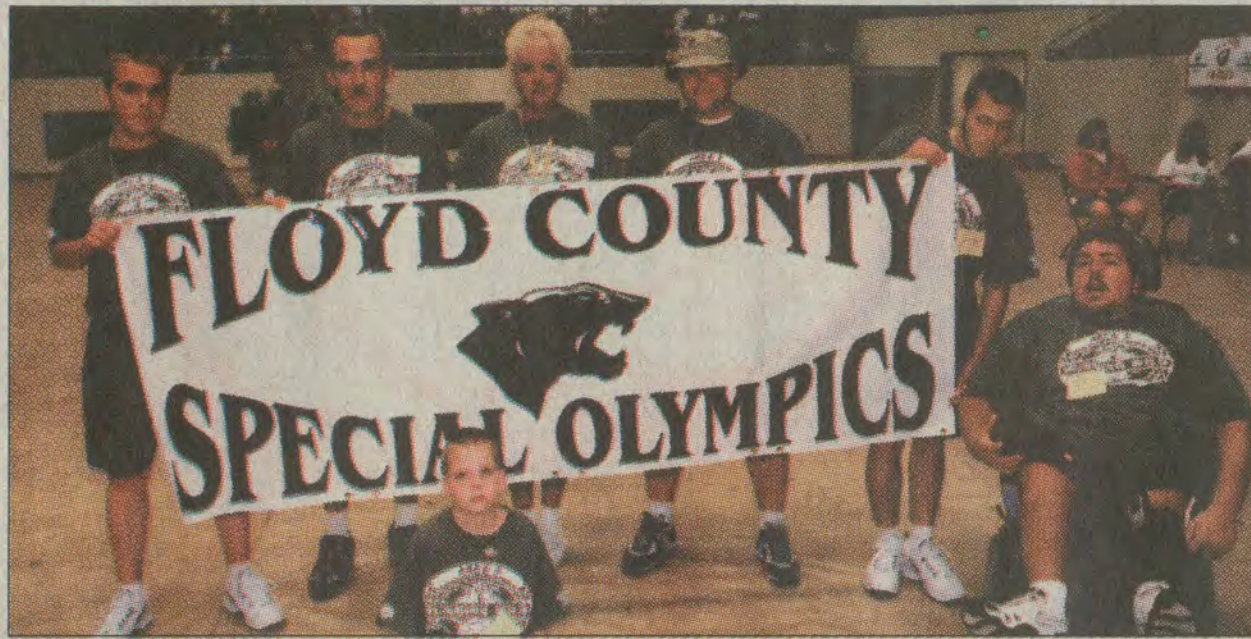

Floyd County Special Olympics athletes and volunteers made the weekend trip to the 2004 Summer State Games. Pictured from left to right are Dazney Newsome (athlete), Ed Senig (volunteer), Joe Skeans (volunteer), Michael Newsome (athlete) and Chris Meadows (athlete). Pictured in front is Jo Jo Newsome, the youngest of the athletes.

FLOYD COUNTY SPECIAL OLYMPIANS COMPETE AT STATE GAMES

by STEVE LeMASTER
SPORTS EDITOR

RICHMOND – Special Olympics Kentucky athletes from throughout the state competed over the weekend in the State Summer Games. More than 1,000 Special Olympians took part in the Special Olympics Kentucky State Summer Games in events held at Eastern Kentucky University. It was the 10th consecutive year for the Games to be held on the ECU campus, the longest run at any location in the program's history. More than 1,000 athletes and 500 volunteers and coach-

es converged on the Richmond campus in the largest Special Olympics event on the program's annual calendar. More than half of the state's 120 counties were represented at the event, with athletes ranging in age from 8- to 73-years-old. Locally, the Floyd County contingent was four athletes strong with Chris Meadows and brothers Dazney, Michael and Jo Jo Newsome competing and capturing medals. Meadows, a veteran of Special Olympics state competitions, has competed in both Kentucky and

(See OLYMPIANS, page five)



Chris Meadows raced out to a first-place triumph in the 100 meter wheelchair race.

Big Blue Caravan to end 2004 tour in Louisville area

TIMES STAFF REPORT

LEXINGTON – The University of Kentucky Athletics Department will wrap up the 2004 Big Blue Caravan on Monday with a trip to the greater Louisville area. UK basketball coaches Tubby Smith and

Mickie DeMoss, football coach Rich Brooks, Athletics Director Mitch Barnhart and other UK coaches and staff will visit the Kosair Children's Hospital and a local Kroger store before playing host to a golf tournament at Hunting Creek Country Club.

The Caravan will first stop at the Kosair Children's Hospital in downtown Louisville to visit patients. The hospital visit is private, but is open to the media. After the trip to the hospital, the group will travel on to a

(See TOUR, page two)

KHSAA NOTEBOOK

State fast-pitch softball, semi-state baseball on deck

TIMES STAFF REPORT

The 2004 KHSAA Fast Pitch Softball State Tournament is scheduled for Friday and Saturday at Jack C. Fisher Park in Owensboro. Independence Bank, along with the Owensboro Parks & Recreation, the Executive Inn Rivermont and the Owensboro/Daviess County Tourism Commission are local sponsors of the event.

Defending champion Owensboro Catholic earned a return trip to the State Tournament with a 3-0 win over Grayson County in the Third Region Tournament. Calloway County (1st), Central Hardin (5th), and Breathitt County (14th) are making their first trip to the State Fast Pitch Softball Tournament.

General Admission tickets to the event will be \$6 each per session. As in the past, there will be three sessions to the two-day event. An all-session

(See DECK, page two)

Shaffer places 4th in discus throw, Jamerson finishes 6th in 110 hurdles

by STEVE LeMASTER
SPORTS EDITOR

LEXINGTON – Prestonsburg High sophomore Dave Shaffer saved his best for the last track and field event of the 2004 season Saturday. During the 2004 KHSAA State Track & Field meet at the University of Kentucky, Shaffer launched a throw of 144-05 in the discus throw, his best of the season, a throw that shattered a school record. The throw was good enough to earn Shaffer a fourth-place state finish. Webster County's Trent Willoughby had a throw of 150-09 to win the event.

Prestonsburg High senior Nicholas Jamerson finished sixth in the 110 meter

(See SHAFFER, page two)



photos by Jamie Howell

PACK'S PACK – Prestonsburg High School girls' basketball coach Jack Pack opened up a basketball camp Monday. On Tuesday, Pack instructed campers during the second day of the camp. The 2003-04 season was Pack's first at the helm of the Prestonsburg High girls' basketball program.



Deck

ticket will also be available at \$12 each. Children under six will be admitted free and Gates will open one hour prior to play. Fans are reminded they are invited to bring their own lawn chairs; however, coolers will not be permitted inside the park. Ticket information follows:
 Tickets - \$6 per session.
 Session I - begins Friday at 9

a.m.
 Session II - begins Friday at 2:30 p.m.
 Session III - Saturday's play (all day)
 Following are first round region vs. region match-ups: (TIMES ARE CENTRAL)
 Friday, June 11
 9 a.m. games - South Laurel

vs. Belfry (F1); Hopkins Co. Central vs. Montgomery Co. (F2); Calloway Co. vs. Mercy (F3); Lafayette vs. Central Hardin (F4).
 11 a.m. games - Shelby Co. vs. Butler (F1); Russell vs. Middlesboro (F2); Breathitt Co. vs. Allen Co.-Scottsville (F3); Dixie Heights vs. Owensboro

Catholic (F4).
 Play continues through 7 p.m. Central Time on Friday. Saturday's action begins at 9 a.m. locally with the championship game scheduled for 5 p.m.

Park:
 Wednesday, June 16
 Semi-State 3 Winner vs. Semi-State 2 Winner, 6 p.m.;
 Semi-State 8 Winner vs. Semi-State 7 Winner, 8:30 p.m.
 Thursday, June 17
 Semi-State 6 Winner vs.

Semi-State 1 Winner, 6 p.m.;
 Semi-State 5 Winner vs. Semi-State 4 Winner, 8:30 p.m.
 Friday, June 18
 Semifinals at 6 and 8:30 p.m.
 Saturday, June 19
 State Championship at 7 p.m.

Continued from p1

Tour

Continued from p1

public meet and greet at the Kroger on Highway 42 in Prospect. The trip wraps up with the golf tournament at noon, followed by a dinner.

Tickets are still available for the dinner. For more information, contact Lori Armstrong at (859) 257-5526. The caravan, in its second year, has visited Lexington, Prestonsburg, Union, Paducah and Owensboro so far this year. Each stop included a visit to a local charity, a golf outing and a dinner. In May, the Caravan visited Prestonsburg and StoneCrest Golf Course.

Annual

Continued from p1

Bluegrass State Games. Just pick up an entry booklet at one of the convenient locations and fill out the form or go to the Bluegrass State Games website at www.bsgs.org and download a copy, or you can obtain a copy by calling the Bluegrass State Games office at 1-800-722-2474.

Booklets can also be picked up at local parks and recreation departments, public libraries and Marathon convenience stores.

If you are planning to participate in gymnastics (female), fencing, golf, shooting or swimming, the Bluegrass Games staff

urges those interested to visit the website to obtain up-to-date information and registration material.

The Bluegrass State Games are designed to provide Kentuckians of all ages and activities an opportunity to participate in statewide, family-oriented sports festivals styled after the Olympic Games.

The Games are co-hosted by the Lexington-Fayette Urban County Government, the Commonwealth of Kentucky and the University of Kentucky.

ONLINE - www.bsgs.org

Griffey closes in on 500 homers

by JOSH DUBOW ASSOCIATED PRESS

OAKLAND, Calif. — As Ken Griffey Jr. closes in on another major milestone, it's clear 500 home runs means a lot more to his family than it does to the slugger.

While his wife, kids and father made the long journey to Oakland to see if Griffey can hit the two homers he needs to become the 20th player in that exclusive club, Griffey tried to deflect any questions about the

meaning of the milestone. "I haven't hit it yet, so I can't tell you how it will feel," Griffey said before Monday's 13-2 loss to the Athletics. "We'll see when the time comes. Right now, I can't worry about how I'll feel three weeks from now, a month from now or whenever. I'm just worried about today."

Griffey's entourage will have to wait at least one more night. He went 1-for-3 with a single before leaving the game in the sixth inning trailing 11-2.

"I just threw him a lot of sinkers," A's starter Mark Mulder said. "If he was going to hit a home run, I wanted it to be off my best pitch."

Even though the 34-year-old Griffey is poised to reach 500 faster than all but five players, getting there has taken longer than people thought.

Griffey finished the 2000 season — his first with Cincinnati — with 438 homers, trailing Barry Bonds by only 56, and seemed ready to reach 500 in early 2002.

But three injury-plagued seasons have delayed the milestone by two years. Now, instead of Griffey being the player mentioned as most likely to break Hank Aaron's career record of 755 home runs, it's Bonds who has that label with 674 homers.

"If he had stayed healthy, he would have done some awesome things," said Expos man-

ager Frank Robinson, one of the members of the 500 club. "It just wasn't to be. But he's still a young man as far as this game is concerned."

After a slow start this season it seemed as if Griffey would never regain the form that made him an All-Century player ahead of Bonds. Pitchers challenged him with impunity and even intentionally walked Sean Casey to face him — quite an insult for a player of Griffey's caliber.

But over the past couple weeks, Griffey once again is hitting the way he did when he was younger. He has nine homers in his last 15 games, including two Sunday against Montreal. "They started missing the label and hitting the barrel," he said. "For a while the balls were hitting the label. A few minor adjustments had to be made, and that's it."

While Griffey's father, who hit 172 homers in his big league career, came to watch his son this week, the two haven't talked about what the milestone would mean.

"We don't talk about things like that," Griffey said. "As a father and son we don't talk about accomplishments. He comes in and asks where the kids are. Even when I played Little League or basketball, he

(See GRIFFEY, page four)

Knott County team to host wood bat tournament

TIMES STAFF REPORT

HINDMAN — The Knott County Baseball Summer Team is in the process of organizing an 8-10 team wood bat touney for July 7-10. The tournament will be held in its entirety in Knott County. For more information, call Coach Gary Hammonds at 606/785-9722, Mickey Hall at 606/447-2925 or Tim Smith at 606/785-5347.

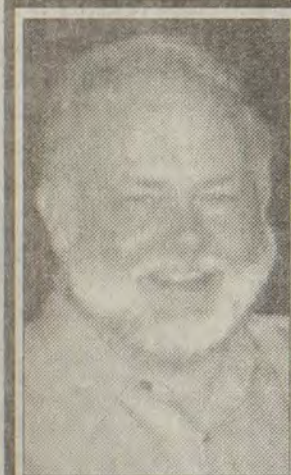

CHIROPRACTIC GETS HIGH RATING

Because of the growing use of complementary and alternative health therapies, a study in the journal *Spine* assessed the prevalence of use for different forms of care for back and neck pain. A national telephone survey of over 2,000 Americans asked a series of questions on whether or not each respondent suffered from any forms of back or neck pain the previous year, and if so, the type of treatment sought.

Chiropractic was the most-used complementary therapy, with 20 percent of back or neck pain sufferers seeking this form of treatment. Overall, complementary medicine was used far more than conventional medicine, or 54 percent versus 37 percent. More significantly, chiropractic was considered more helpful than conventional medicine. Over 60 percent of sufferers considered chiropractic "very helpful" for treating back and neck pain, compared to 27 percent for conventional providers.

The study's researchers estimated that about 630 million annual visits are made to complementary therapy providers, a number that increases every year, and that a third of these visits are specifically for back or neck pain. If you are having back or neck problems, you should call your Doctor of Chiropractic for an appointment and join these satisfied patients.

Brought to you as a community service by Dr. Philip Simpson
 1938 Ky. Rt. 321 — Across Highway from New Social Security Building — 886-1416

M Pro-Fitness MULTISPORTS

MEMBERSHIPS GOOD IN BOTH LOCATIONS!
 South Lake Drive, Prestonsburg 886-8604
 Weddington Plaza Pikeville 437-4292
 profitness@multisports.net

Lift, cycle, run and lift your body to great health and fitness.
 GREAT DEALS ON BICYCLES, KAYAKS, TREADMILLS, FITNESS EQUIPMENT AND ACCESSORIES.

5K Endurance Treadmills have LIFETIME guarantee
 On Sale \$999 In Stock

\$50⁰⁰ off ANY KAYAK IN STOCK With This Ad.

Trek 800 or 820 Sale \$199

MEMBERSHIP SALE: 3 months \$99 • 6 months \$179 • 12 months \$299.
 STUDENT SPECIAL: 1 month \$29 • 3 months \$75.
 PERSONAL TRAINING: 1 month \$150
 Group Rates available • Call or email for more information.

Shaffer

Continued from p1

hurdles. Jamerson, who will play football at the University of Kentucky, finished with a time of 15.96. Sam Mincey of Rowan County won the event with a time of 14.78. Jamerson also qualified for state competition in the 300 meter hurdles, but opted to concentrate on the 110 hurdles.

Jamerson will travel to Tennessee next week to play in the annual Kentucky-Tennessee All-Star Classic.

All events of the 2004 KHSAA State Track & Field meet were held over the weekend. Some 1,600-plus athletes competed in front of over 6,500 fans over the course of the two days. Girls' team champions were St. Henry (A), Paducah Tilghman (AA), and Sacred Heart (AAA). Boys' team champions were Bardstown (A), Paducah Tilghman (AA) and North Hardin (AAA).

Full championship results are posted online at www.khsaa.org/track.

Tourney

Continued from p1

Rockcastle County will enter the tournament with a 26-9 record. The Rockets are riding a six-game winning streak. Rockcastle County topped Middlesboro 9-3 in the 13th Region Finals.

Ashland boasts a record of 25-10. The Tomcats upended perennial 16th Region power Boyd County 2-1 in the regional finals. Boyd County posted a 1-0 win over Ashland in the 64th District finals.

The Semi-State 7 champion is scheduled to take on the Semi-State 8 champion on June 16 at Applebee's Park in Lexington at 8:30 p.m.

Paintsville Little League to host state softball, baseball tourneys

TIMES STAFF REPORT

PAINTSVILLE — Post-season Little League play is just around the corner for area and statewide teams.

Paintsville Little League will host the Kentucky State Girls' Softball Tournament in 9-10 and 11-12 divisions at the Paul B. Hall Major League Field and B.W. McDonald Minor League Field, starting July 17.

The Paintsville league will also host the Kentucky State 13-14, 15-16 and 16-18 baseball tournaments at the Charlie Adkins High

School Field. The 13-14, 15-16 and 17-18 tourneys are also scheduled to get underway July 17.

The District 7 All-Star Tournament will begin June 26 at the Paintsville Little League complex with teams in various age groups competing for a state championship spot.

BOARD OF DIRECTORS MEETINGS

Paintsville Little League holds a board of directors meeting the first Sunday of each month, beginning at 7:30 p.m.



photos by Jamie Howell
 Both male and female campers are attending a camp put on by Prestonsburg High girls' basketball coach Jack Pack. The camp is scheduled to run through Friday.

Football program placed on probation, school fined

THE ASSOCIATED PRESS

LOUISVILLE — Louisville Holy Cross' football program has been placed on probation and the school fined and ordered to pay the cost of an investigation after the Kentucky High School Athletic Association found the program recruited athletes.

The future of the school's coach, Ray Riedinger, was uncertain. Sister Maryann Tarquinio, the principal, said she understood that Riedinger intended to resign. But Riedinger said he doesn't intend to.

"I have not officially given a letter of resignation," he told The Courier-Journal Friday night. "If anything, at this point, the principal is not going to renew my contract."

The program was given two years' probation and the school fined \$1,000 by the KHSAA. In addition to the \$1,000 fine, the KHSAA required the school to pay \$1,812.28 for the cost of the investigation.

The school did not appeal the KHSAA's verdict, but Riedinger said he is looking into appealing as an individual.

According to the school, the

KHSAA cited several offenses, including:

—Arranging for discounted tuition for players; such discounts were not generally available to other students. (Tuition this past school year was about \$5,000.)

—Providing prospects with special recognition at sports events and giving them transportation to at least one game.

—Providing prospective athletes with souvenirs bearing the football insignia.

—Engaging in inappropriate communication with prospects.

The investigation apparently began about 18 months ago, when North Bullitt coach Brett Newton complained to the KHSAA about Holy Cross' contacts with youth-league players in his district. Newton said Friday that he knows of at least seven such players — none of whom went to Holy Cross.

"We had had at least one kid that said he got personal phone calls from coach Riedinger," Newton said. "Even in the vagueness of how you could interpret all the rulings, how you could think that calling a kid at home would be OK is beyond me."

Newton welcomed the sanc-

tions but said of Riedinger: "I didn't want him to lose his job." However, he said, the penalties may send a message. "If people see that they (the KHSAA) are taking (recruiting) seriously, and if you do try these things, there could be penalties. ... It's not worth losing your job over."

Newton said his complaint involved players who stayed home, not those who went to Holy Cross.

"They had a great season last year, and three of the starters lived in our district," he said. "And we didn't complain about those because ... they weren't going to say bad things (about Holy Cross)."

Holy Cross won 12 straight games last season before falling to Danville in the Class A quarterfinals. Riedinger's five-year record at the school, his alma mater, is 42-17.

"We apologize to all our students, parents and alumni for these problems," Tarquinio said in a statement released by the school. "Holy Cross is committed to running an ethical athletic program."

Information from: The Courier-Journal, http://www.courier-journal.com

Walters takes Sunoco Bracket Series Pro win

SPECIAL TO THE TIMES

BRISTOL, Tenn. — After suffering through a couple of rainy weekends the last two times out, the Sunoco Bracket Series finally had some good weather for the seventh points race of the season in Thunder Valley.

Bluff City, Tenn. driver Randy Walters and his 1970 Duster drove off with the Pro title on Saturday, besting Rick Clark of Newland, N.C. Walters cut a .080 light with a 7.063 elapsed time at 95.54 mph while Clark's 1967 Mustang came out of the box with a .109 reaction time, and a 9.566 E.T. at 73.44 mph.

Neal Church continued to lead the Pro points with 288 points while Stanley Smith is second with 258 points, followed by Rex Wyatt (220), Ryan Arnold (215) and Chris Jones (205).

Another Bluff City, Tenn. driver, Jeffrey Eaton, captured the Sportsman win, piloting his 1970 Nova to a .063 reaction time with a 13.498 E.T. at 97.63 mph. Finishing second was Tim Vinson of Dante, Va., with a .122 light and a 13.153 E.T. at 101.32 mph in his 1981 Mustang.

Jonathan Hutchinson is still sitting atop the Sportsman points with 255 while Vinson is second with 246. Rounding out the top five is Tim Smith (235), Eaton (195) and Tim Woods (183).

Terry Wolfe, Jr., of Vilas, N.C. was the Super Pro winner, taking the title over Bluff City's Rob Nelson. Wolfe and his 1985 Mustang came off the line with a .037 light and a 6.574 elapsed time at 103.17 while Nelson's 1971 Duster picked up the red-light.

Allen Byrd remains atop the Super Pro standings with 315

points while Barry Brown is 52 back with 263. Ronnie McGaha is third with 248 points, followed by Bobby McKinney and Ken Haga, who are tied for fourth with 230.

Allan Elder of Hampton, Tenn., earned his first Pro Bike win of the season, riding his 1998 Buell to the win over Elizabethton, Tenn. driver Mike Gill. Elder cut a .010 light with a 7.675 elapsed time at 88.48 mph while Gill and his 1992 Suzuki had a .050 light with a 5.870 E.T. at 114.77 mph.

Gill holds the Pro Bike points lead with 271 points while Joe Perry is second with 191 points, followed by Jerry Turner, Tommy Lane and John Swafford, all of whom are tied for third with 130 points.

Austin Olinger maintained his lead in the Junior Dragster Division 1 points with victory

over Church Hill, Va. driver Jesse Ray. Olinger, who hails from Kingsport, Tenn., had a .148 reaction time with a 9.419 E.T. at 68.14 mph while Ray cut a .174 light with a 13.088 E.T. at 45.93 mph.

Olinger now has 253 points while Avery Denton is second with 178, followed by his brother Ben, with 156, Ray with 153

and Lacey Durbin with 143 points.

Aaron Roberts took home the Junior Dragster Division 2 win with a win over Knoxville, Tenn. racer Jeffrey Walls. Roberts jumped off the line in .015 with a 8.073 elapsed time at 78.60 while Walls had a .149 light with an 8.063 elapsed time at 80.66 mph. Tyler Smith continues to lead

the Division 2 points with 210 while Jacob Boling is second with 193 and sister Chelsea Boling is third with 185. Scotty Johnson is fourth with 180 points and Clinton Snead is fifth with 175 points.

For more information, go online to www.bristolmotor-speedway.com.

Hicks outraces field, claims Late Model checkers

SPECIAL TO THE TIMES

WILLARD — After one of the wettest weeks in the history of the area, one nice day appeared on Saturday, just right for racing at Willard Speedway. Fans and drivers arrived on the first sunny, dry day in a week expressing their delight in the weather. Eighteen Late Models were on hand to compete, along with 15 Modifieds, and also a good number of Bombers, V6 Stock, and Four-Cylinders. Race teams were happy to be there to compete, when it had been so uncertain the day before if the weather would be cooperative.

An excellent show commenced with the beginning feature race in the Late Model division. Terry Hicks took the checkers for the third time this season, in a hard-fought battle with a new racer to Willard,

Henry Hornsby Jr., who placed second. The two drivers battled, throughout the 30 laps. Hicks led the first eight laps, then Hornsby led laps nine through 18. The lead then went back to Hicks for laps 19 through 23. Hornsby led the 24th lap, Hicks the 25th, Hornsby the 26th, and then Hicks hung tight to stay a half-car length ahead through the 30th lap. Hicks took the low line and Hornsby the high line and were side by side nearly the entire race. Fans were jumping up and down in excitement and screaming for their favorites. Larry Martin Jr. also stayed close to the front-runners throughout the contest and finished third. Fourth and fifth place finishers respectively were Corey McKenzie and Shawn Martin.

Other features of the evening

(See HICKS, page four)

Kinzer-driven Modified finishes 17th following late race mishap

SPECIAL TO THE TIMES

ALLEN — Over the weekend, the Brandon Kinzer Motorsports Kinzer Drilling, Ranger Contracting, Eastco Supply, Gaerte, GRT Dodge took a break from racing, following a week in which it took the feature checkers at 201 Speedway. With the Late Model resting up, the BK Motorsports team concentrated on a Modified feature event.

For the better part of Saturday night's UMP Modified feature race at historic Eldora Speedway, the No. 18 J.B. Performance Modified, with driver Brandon Kinzer behind the wheel, appeared dialed in to a quality, quite possibly, winning run. Unfortunately for Brandon Kinzer Motorsports, misfortune near the end of the race placed the No. 18 Modified out of contention for a finish in the top-10. The hard-charging race car, after being placed in the back of the field after the misfortune, eventually finished 17th.

The Kinzer Motorsports Modified finished second in Heat 3, after starting fifth. The efficient heat race run allowed the

Allen, Ky.-based race team to start the feature race second.

The No. 18 was running in third-place late in the race when a car ahead of it blew a motor, spilling unwanted fluid in the J.B. Performance ride's path. After a spinout, the Kinzer-driven Modified was placed at the back of the field.

"We were running real good until the car in front of us blew a motor," admitted Brandon Kinzer, looking back at the race. "We had a real good car and ran real well until the incident late in the race."

The Modified feature was part of an Eldora Speedway race show that also included the World of Outlaws Sprint Cars and the track's stock car classes. Many fans and supporters were present at the Rossburg, Ohio racetrack. Races scheduled for Sunday, May 30 at Eldora Speedway were rained out.

The Brandon Kinzer-piloted Modified has one 2004 feature win to its credit. The Kinzer Motorsports J.B. Performance Modified drove to a feature win at Half Mountain Speedway, earlier in the season, back on

Saturday, April 24.

The next track time and race date for the J.B. Performance No. 18 Modified will be announced at a later date.

For more information on Brandon Kinzer Motorsports, go online to www.brandonkinzer.com.



photo by Chris Belcher

Dirt track racing veteran Paul Harris won the Late Model feature Saturday at 201 Speedway. Harris piloted the Miller Brother's Coal, Twin Bridge Auto Parts Swartz machine to the win.

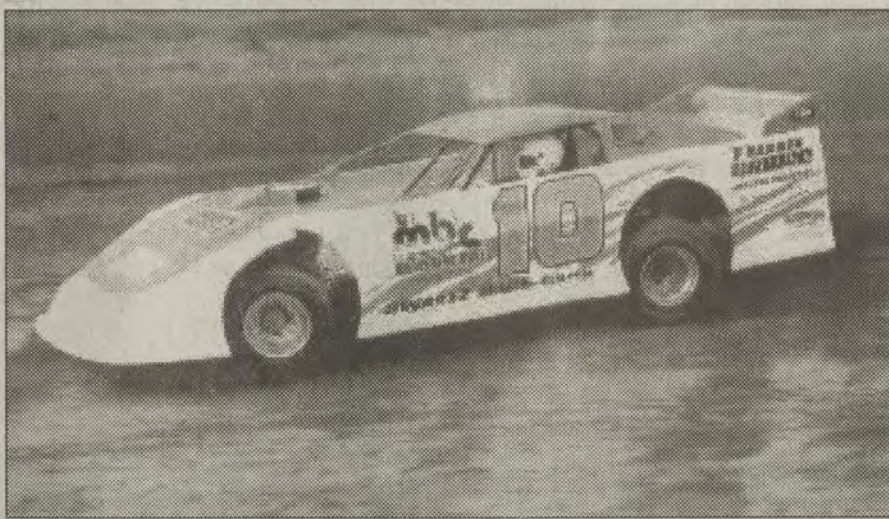

photo by Chris Belcher

Mudcreek Motorsports member Alerd "Junebug" Newsome celebrated the regular Four-Cylinder feature win in his Country Kitchen, Scotty's Auto Repair sponsored Mustang.

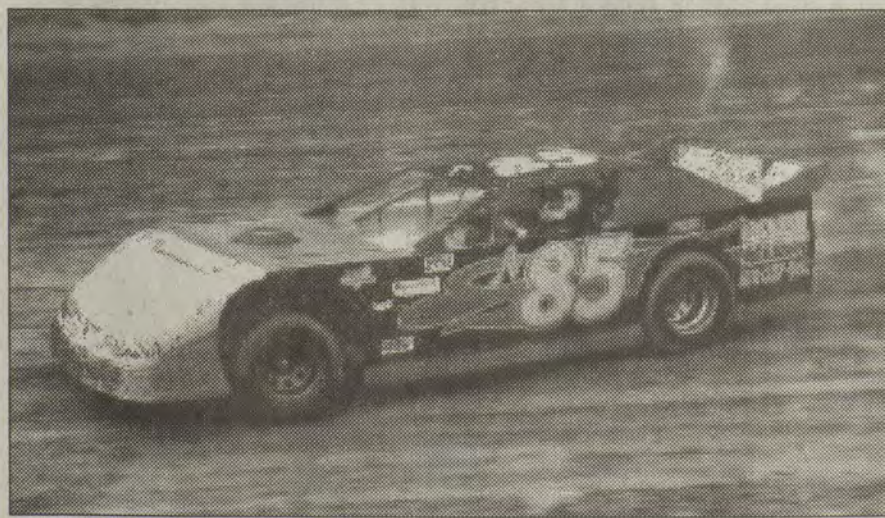

photo by Chris Belcher

Allen Turner, Minnie, won his first Super Bomber feature at 201 Speedway in the Hutchinson Belt and Structure, Wheelwright Auto Parts-sponsored No. A85.

Ona Raceway gets command to once again fire engines

SPECIAL TO THE TIMES

ONA, W.Va. — The sound of racing engines has been seldom heard roaring through the valley of Ona, W.Va. in the last two years, but in July, the little 3/8ths-of-a-mile bullring will come back to life once again.

Stock Car Racing Enterprises based just outside Roanoke, Va., has put together a multiyear deal to revive the once thriving track. The man at the helm will be 22-year-old, Langley Austin. Austin has been involved in racing nearly all his life and has been helping his father operate a high-banked 3/8 mile asphalt track in Callaway, Va., called Franklin County Speedway. Austin is excited about the opportunity to bring asphalt racing back to West Virginia.

"It's exciting to get this

chance, I've been working to get my own race track to promote and I think the knowledge I've gained from helping my dad will help me to make Ona Raceway the best track on the east coast," Austin said. "Ona (raceway) has a lot of potential and the ground work is being laid right now to make this year a successful one."

Austin has spent the last six years operating two news publications for the Mid-Atlantic region of racing and has seen the successes and failures of others and he hopes to benefit from that.

"I've been to tracks all over the east coast and everywhere I go I either learn things I want to do or things I know never to do. I'm positive we can put the right program into place and take Ona Raceway to new levels."

The speedway will get the engines cranked up for the first time this year on July 10 for Open House, where the cars will be able to practice with the fans being admitted absolutely free. The following Saturday, July 17, the track will hold another open practice with racing action set to begin with a two-day weekend July 23 -24. On the Friday, July 23, the cars will have the final open practice session as well as qualifying for all divisions. The qualifying will only lock in the pole sitter for his starting position for the next night of racing action. Then on Saturday, July 24 the best of the "blacktop warriors" will be on hand to battle for top prize in each division.

The divisions competing this season will include XTREME Late Models, Outlaw Modifieds,

(See ONA, page four)

Martin outlasts field, wins Dover race

DOVER, Del. — Mark Martin won a bizarre race Sunday at Dover International Speedway, avoiding one massive pileup and getting a break when runaway leader Kasey Kahne crashed.

Martin, winless in 72 NASCAR races since 2002, ended that streak by beating out second-place Tony Stewart in the MBNA 400.

Dale Earnhardt Jr. finished third and retained the points lead. — The Associated Press

Payne wins BoB Open Wheel feature

Veteran Harris tops Late Model field

by CHRIS BELCHER
201 SPEEDWAY TRACK
WRITER

SITKA — The state's fastest growing Open Wheel Modified touring series made its first-ever visit to 201 Speedway Saturday night. The NARA Battle of the Bluegrass (BoB) Modifieds visited the Johnson County track for a large feature event.

One of the track's regular drivers was best in the field in Racing Optics time trials as Logan, W.Va. driver Tim Moore posted fast time in the CJ1 ride.

Late Model qualifying had the No. 2 racecar of three-time feature winner Rod Evans of St. Albans, W.Va. setting a fast time of 13.83.

Veteran Floyd County racer Paul Harris drove to his first 201 Speedway win of the season in the Twin Bridge Auto Parts,

Miller Brothers Coal No. 10 car. Evans finished second, ahead of Shannon Thornsberry, David Powers and Rick Williams.

In the Super Bomber division, Allen Turner, Minnie, drove to his first win of the season at the 201 Speedway. After leading to the halfway point, points leader Glen Patton finished second, ahead of Dennis Deboard, Lee Neal and Beadie Blackburn.

Jimmy Payne took the checkers in the BoB Modified feature race. Leonard Pierce finished second ahead of Ricky Arms. Series points leader, Kelly Warren fought his way from 13th on the first lap to finish fourth ahead of 201 Open Wheel champion Clint Shuttles, David Adams and Russell Childers.

Michael Paul Howard captured a win in the Bomber feature, finishing ahead of defending Bomber champion Bannie Blair of Flat Gap. Scooter Lemaster finished third while

Davey Warnock ended the race fourth ahead of a fifth-place Ronnie Booth.

Scott Pennington won the Road Hog division's feature.

In the Modified Four-Cylinder feature, Stacy Hall finished first ahead of Marty Hall, who was a close second. Jamie Hamilton was third and Jason Hall, fourth.

Floyd County Constable, Alerd "Junebug" Newsome, a Mudcreek resident, didn't let a hard crash last Sat. night, discourage him as he kept the regular Four-Cylinder field.

Points leader Mary English made a hard charge during the latter stages of the race to finish second. Rex Slone and Tim Mayhan finished third and fourth, respectively.

This Friday night, 201 Speedway will host the first-ever "Havoc in the Holler" with a Demolition Derby, for both big and compact cars. A regular race show is on tap for Saturday.

201 Speedway Points Standings As of June 6

LATE MODELS

1. Rodney Davis, 235
2. Dave Hackathorn, 225
3. Michael Paul Howard, 205
4. Rod Evans, 200
5. David Powers, 180
6. Robert Fletcher, 175
7. Chris Wilson, 170
8. Jim Edmisten, 135
9. Scott Hall, 135
10. Benny Feltner, 125
11. Daniel Williams, 125
12. Brandon Kinzer, 100
13. David Smith, 95
14. Steve Stollings, 85
15. Alban Waits, 70
16. Tom Hall, 70
17. G.C. Erwin, 65
18. Chad Estep, 65
19. Corey McKenzie, 45
20. James Butcher, 45

MODIFIEDS

1. Tim Moore, 380
2. Mike Osborne, 345
3. Mike Osborne Jr., 310
4. Clint Shuttles, 275
5. Sammy Brown, 275
6. B.J. Osborne, 260
7. Shon Flanary, 225
8. Keith Sanson, 200
9. Bill Butcher, 175
10. Darren Muncy, 130
11. George Cantebery, 110
12. Marty Meade, 95
13. James Ball, 90
14. Tony Sites, 75
15. Keegan Tussey, 75
16. Billy Butcher, 70
17. Dave Kelly, 65
18. Jason Ball, 60
19. Brad Hensley, 40

SUPER BOMBERS

1. Glen Patton, 300
2. Jim Lemaster, 250
3. Beadie Blackburn, 240
4. Brent McCormick, 235
5. Dennis Deboard, 235
6. Elva Smith, 215
7. Lester Robinette, 160
8. Randy Fannin, 135
9. Jackie Buskirk, 130
10. Allen Turner, 95
11. Lee Neal, 85
12. Tom Crabtree, 70
13. Ricky Dials, 60

BOMBERS

1. Scotty Lemaster, 355
2. Buck Lemaster, 315
3. Ronnie Booth, 295
4. Kenneth Howell, 290
5. Michael Paul Howard, 290
6. Bo Howard, 245
7. Ervin Blair, 235
8. Dustin Tharp, 190
9. Charlie Jude, 175
10. Charlie Mullett, 175
11. John Fairchild, 165
12. Eddie Ratliff, 155
13. Scott Lemaster, 145
14. John Fitzpatrick, 110
15. Gary Cunagin, 110
16. Davey Warnock, 110
17. Bannie Blair, 100
18. Scott Pennington, 85

ROAD HOGS

1. Rick Baker, 375
2. Wes Bailey, 355
3. Dereck Powers, 295
4. Mikey Wallen, 235
5. Wes Blair, 230
6. A.J. Stambaugh, 190
7. Walt Castle, 175
8. Lloyd Kimbler, 140
9. Scott Pennington, 95
10. Jerry Honeycutt, 90
11. Chris Stambaugh, 80
12. Steve Lewis, 70

MODIFIED FOUR-CYLINDERS

1. Marty Hall, 345
2. Jack Clevenger, 340
3. James D. Mosley, 295
4. Stacy Hall, 190
5. D.I. Henson, 165
6. Leroy Newsome, 165
7. Gary Prater, 150
8. Jamie Hamilton, 120
9. Kelly Neace, 95
10. Shannon Pence, 85
11. John Vance, 85
12. David Lovins, 80
13. Jason Vance, 70

REGULAR FOUR-CYLINDERS

1. Mary English, 345
2. Mark Jude, 285
3. Alerd "Junebug" Newsome, 265
4. Mike Mayhan, 235
5. Tim Mayhan, 230
6. Ronnie Maynard, 220
7. Brian Pinson, 175
8. Shawn Blackburn, 160
9. Allen Osborne, 100
10. Larry Jarell, 90
11. Jr. Blackburn, 80
12. Eric McKinney, 75
13. Rex Slone, 75
14. Audie Keeton, 70
15. Keith Anderson, 65
16. Nick Martin, 60

No takers as Browns hoping to deal Couch

by ED TAYLOR
SPORTS CORRESPONDENT

In 1999, former University of Kentucky quarterback Tim Couch was the number one pick in the June draft and they were taken by the newly expansion Cleveland Browns and inked a huge contract, enough to buy all of Leslie County.

However, the Browns recently signed Jeff Garcia after he was released by San Francisco. With Garcia in the Browns camp, Kelly Holcomb becomes their backup signal caller leaving Couch out in the cold.

The Browns have not found any takers for the former number one pick and it appears that they may just give his release. But the Browns at the same time must move with caution in trying to rid themselves of Couch.

Holcomb, penciled in as the number two quarterback, is coming off shoulder surgery and his health will be able to contribute is unknown.

So that alone has kept the Browns from giving Couch his unconditional release.

If you remember, last year Holcomb replaced Couch as the Browns top quarterback, a move that did not sit too well with Couch. After Holcomb was hurt toward the end of last season, Couch was behind center leading the Browns, who finished the season 5-11.

I am sure once the Browns do make a final decision on who their backup quarterback will be, and if Couch is released, he will find a team to play for but not at the \$7.6 million dollar contract he has with the Browns.

There is more wrong with the Browns than just the quarterback position.

Garcia is not the answer for Cleveland and letting Couch leave will not solve the problem either. Regardless whether Tim is there or not, still he gets pay and I believe if I am going to pay a player, then he is going to earn the pay.

DETROIT AND LAL - I like the chances of the Detroit Pistons winning the NBA championship.

This is a team that does not really play like an NBA squad

and has a better team chemistry than other NBA teams. Tayshaun Prince has been a big part of the Pistons run for a championship. I would like to see Detroit bring it all home.

CINCINNATI AND THE A'S - The Cincinnati Reds are on the West Coast and facing a very strong Oakland A's team. I am sure after the way game one went, the Reds are looking to leave town very quickly. Oakland 13, Reds 2.

The Reds selected David Bailey, a hard-throwing right-hander, in the first round of the amateur draft. The high school senior (14-0) says if the money is right he is ready to sign with Cincinnati. He has been offered a scholarship at the University of Texas but Bailey says a contract as a major league player is what he is looking for.

While we are speaking on the Reds, it is time that the brass give up on their project of making Brandon Larson their every day third baseman.

Larson, coming off his second stint on the disable list, has not proved that he can hit major league pitching. Yet, the Reds keep hoping that he will put up the numbers he put up in Triple A.

I still would like to see them sign Aaron Boone as their third baseman next season or as the shortstop to replace Barry Larkin. Felipe Lopez will never make a major league player either and they may as well face that fact now.

Until Friday, good sports everyone and be good sports!

Hicks

Continued from p3

included the Modified feature and the top-five finishers here were Kevin Copher, Eric Roseberry, Thomas Mays, Bobby Tackett and T.J. Brumfield. The Bomber feature top-five finishers were Eric Steagall, John Fitzpatrick, Brett Carey, Wayne Lawson and James McDaniel. Top finishers in the V6 Stock feature were Glen Marshall, Steve Mills, Greg Sparks, Charlie Retcliff, and Josh May. In the 4-Cylinder contest, the top-five drivers were Dennis Meadows, Dale Dehart, Albert Swanagan, J.D. Carter, and Brandon Kelley.

For complete results, go online to www.willardspeedway.com.



photos by Jamie Howell
The T-Ball division of the Prestonsburg Little League resumed play Monday in Auxler. Other Prestonsburg Little League divisions are expected to begin play in Auxler. The facilities at Archer Park - due to recent flooding - are under repair.



Louisville station to broadcast NFL's Colts

THE ASSOCIATED PRESS

LOUISVILLE — A Louisville radio station is bringing the NFL's Indianapolis Colts to its listeners.

WHAS-AM will broadcast the Colts' 16 regular season games and four preseason exhibition games. The first preseason game against San Diego will air on Aug. 14. Bob Lamey will do the play-by-play for all the games,

according to a statement from WHAS.

The coverage includes any postseason games. The Colts, led by quarterback Peyton Manning, advanced to the AFC Championship game last season before losing to eventual Super Bowl champion New England.

The radio station is owned by Clear Channel Communications Inc.

Reds make Texas right-hander top pick

THE ASSOCIATED PRESS

CINCINNATI — David "Homer" Bailey, who had a minuscule 0.49 earned run average while winning all 14 games he started this year as a high school senior in Texas, was taken by the Cincinnati Reds in the first round of Monday's baseball draft.

"I'm as excited as I could be," said Bailey, the seventh pick overall in the draft taken from La Grange High School.

Bailey, 18, also had two saves and struck out 187 in 85 2/3 innings this season. He walked 15 batters and hit 17. Opponents batted just .106 (30-for-238).

"You always want a pitcher like this," said Terry Reynolds, conducting his first draft as Cincinnati's director of amateur scouting.

Reynolds said Bailey's fastball averages 92 to 96 mph and he has a sharp breaking pitch.

General manager Dan O'Brien said he saw Bailey pitch in a tournament game about three weeks ago.

"It was a man playing with

boys," O'Brien said.

It is the second year in a row that the Reds took a Texas pitcher with their first pick.

Last year, the Reds picked University of Houston closer Ryan Wagner in the first round. Wagner made just nine minor-league appearances before making his major league debut last July 19.

As a Yoakum High School senior in 2001, Wagner was beaten by then-freshman Bailey in a Class 3-A regional final. La Grange went on to win the Class 3-A championship that year.

"La Grange and Yoakum aren't very far apart," said Bailey, whose nickname "Homer" is the name of his great-grandfather. "We always play them once or twice a year."

"As a freshman, he wasn't afraid to compete against older guys," Reynolds said.

Bailey has a scholarship to the University of Texas, but the Reds are confident that he'll sign.

"He told us right from the beginning that he wanted to be a major-league pitcher," Reynolds said. "He said if he was selected in the first round, he wanted to go play."

"The Reds understand me and know that all I'm looking for is fairness as far as money," Bailey said. "My goal is to play professional baseball."

The 6-foot-4, 185-pound right-hander was considered by most experts to be the No. 1 high school pitcher in the draft. Baseball America rated his fastball, breaking pitches and command the best among this year's high school pitchers.

Baseball America ranked Bailey No. 6 overall on its Top 100 Prospects list.

Ona

Continued from p3

Classic Cars, Hobby Stock and Legends. Plus the track has announced two new entry level divisions, the U-Car and Any Car. The U-Car is a completely stock Four-Cylinder car with no roll cage required and the Any Car is a six- and eight-cylinder division under the same rules.

"The U-Car and Any Car division has three basic requirements; Seat belt, Helmet & No Brains," Austin said as he laughed. "It's just a fun division where people don't have to spend much money to find out if they like racing. It will get a lot of people out of the stands and into the pits."

Getting people into the stands shouldn't be a problem for Austin either, he has lowered the ticket price to \$5.00 for every regular race this season.

"People can't afford a \$10.00

ticket every week, if your a family of four and you have to spend \$10.00 per adult and \$5.00 for each child you would have to spend \$30.00 to get in and with the \$5.00 ticket a family of four can come for less than \$20.00. It's a win, win situation. We get more fans in the stands and more people can afford to come every week."

Also announced has been lower pit admission, the price in past years has been \$25, but this season it will only cost them \$20 per person. Open practice sessions have been planned for every Thursday evening and on those nights the drivers and teams will be admitted for only \$10.00 per person and the grandstands will be open for fans to watch for free.

All drivers are invited to attend a rules and information meeting on Saturday at 11 a.m. After this meeting the rules for the 2004 season will be finalized and all information will be available on the tracks new website at www.onaraceway.com. Austin can be reached at the track office at 304/751-0634 if any more information is needed.

American Heart Association
Fighting Heart Disease and Stroke
Choose Healthful Foods

INSURANCE FOR ALL NEEDS

Life. Home. Auto.
For Peace of Mind.

Whether you need life, home, or auto insurance, we have a plan that's sure to fit your needs. Get the protection you need and the service you deserve — Call me... Stop by... Log on — it's your choice!

Kimber McGuire
Agent/Registered Representative
317 University Drive
Prestonsburg, Ky. 41653
mcguirk1@nationwide.com

John T. Clark
Financial Associate
Registered Representative
317 University Drive
Prestonsburg, Ky. 41653
606-886-0008
clarkj39@nationwide.com

Nationwide Insurance & Financial Services
Nationwide Is On Your Side™

Life insurance issued by Nationwide Life Insurance Company. Nationwide Mutual Insurance Company and affiliated companies, home office: Columbus, OH 43215-2220. Nationwide, the Nationwide Framemark and Nationwide Is On Your Side are federally registered service marks of Nationwide Mutual Insurance Company. MISC-B-A (02/04)

MOUNTAIN PARK DRAGWAY (Clay City) Remaining Schedule

JUNE
Sat., June 12—MPD & Summit Points (Trophy Bash Cont.)
Mon., June 14—National CORVAIR Convention
June 18-20—DYNATECH MT. PARK NATIONALS (A C/igo Bracket Series. see www.dragraceresults.com for info)
Sat., June 26—MPD & Summit Points (Trophy Bash Finals)

JULY
July 2-4—IHRA HOLLEY PRO-AM TOUR
Sat. July 10—MPD & Summit Points Event
July 17-18—MOPAR SOUTHERN CLASSIC
Sat. July 24—MPD & Summit Points (Double Track Points)
July 31-Aug 1 - BRACKET BONANZA Big Bucks + Q-32 + Pro Cars

AUGUST
Sat. Aug. 7—MPD & Summit Points
Sat. Aug. 14—CAR WARS & MIDNIGHT MAYHEM
Sat. Aug. 21—MPD & Summit Points Event
Sat. Aug. 28—MPD & Summit Points

SEPTEMBER
Sept 4-5—CAR WARS EXTRAVAGANZA
Sept. 11-12—FALL CHAMPIONSHIP Q-8's Saturday, Q-32 Sunday
Sat. Sept. 18—Final Points Night
Sun. Sept. 19—FREE Bracket Finals Test & Tune
Sept. 23-26 TEAM FINALS (Earlier Dates!)

OCTOBER
Sat. Oct. 2—KING OF THE BLUEGRASS
Sat. Oct. 9—AUTUMN BRACKET SERIES BEGINS
Sun. Oct. 10—CAR WARS
Oct. 16-17—KEN-MOR BLUEGRASS NATIONALS Q-8's Saturday, Q-32 Sunday
Sat. Oct. 23—AUTUMN BRACKET SERIES
Sun. Oct. 24—HOT ROD SHOW & DRAGS
Sat. Oct. 30—AUTUMN BRACKET SERIES

NOVEMBER
Sat. Nov. 6—AUTUMN BRACKET SERIES
Sun. Nov. 7—CAR WARS
Nov. 13-14—THANKSGIVING CLASSIC Q-8's Saturday, Q-32 Sunday
Sat. Nov. 20—AUTUMN BRACKET SERIES
Sat. Nov. 27—SNOWBALL CLASSIC + TOYS 4 TOTS

DECEMBER
Sat. Dec. 4—LAST CHANCE 4 - 2004

Griffey

Continued from p2

always asked how the team did first, and then at the end he'd ask how I did."

Griffey's heralded return home to Cincinnati has not been the fairy tale people thought it would be. Acquired in a trade with Seattle before the 2000 season, Griffey signed a below-market \$116.5 million, nine-year contract just to be able to stay at home.

But the assortment of injuries and losses turned the once happy-go-lucky, backwards-cap wearing kid into a frustrated veteran. The Reds even tried to trade him only to have Phil Nevin block a deal to San Diego after the 2002 season and an injury halt talk of a trade to the New York Yankees last summer.

Now the Reds are in first place and Griffey is happy to be

coming to the ballpark. Most importantly, he is healthy.

"There are good days and bad days. I just deal with it like every other player in the league," he said. "If I run into a wall, I run into a wall. If I have to dive I'll dive. If I get hurt doing that then I'll go home. It's as simple as that."

Griffey's resurgence has caught the attention of his opponents. While the A's would prefer to watch Griffey reach the milestone on TV instead of in person, they respect what he's gone through recently.

"You don't ever want to see anybody of that caliber get hurt so many times," A's first baseman Scott Hatteberg said. "I've always considered him to be one of the greatest players I've seen. To see him get back where he was is great."

Doyle Baseball School schedules stop in Paintsville

TIMES STAFF REPORT

Denny Doyle enjoyed a 12-year pro baseball career as a member of the Red Sox, Phillies and Angels, and was a member of the 1975 American League Champion Boston Red Sox. He was the only player to hit safely in all seven games of the 1975 World Series and also held the longest hitting streak in the American League that year, hitting safely in 22 consecutive games. Doyle currently serves on the Major League Baseball

Players Alumni Association Executive Board and is Chairman of its Youth Committee. He has established Sports Fantasy Camps for adults and produced youth development programs for inner city youth with the Boys' and Girls' Clubs of America. Next week, June 14-18, Doyle will bring his baseball school, Doyle Academy, to Paintsville. For more information on the Academy, call Rick Siebert at 863/326-6303 or go online to www.doylebaseball.com.

Disease could affect next year's road to Triple Crown

by MURRAY EVANS
ASSOCIATED PRESS

LOUISVILLE — Doug Bredar was shocked this spring when he saw the effects of a disease that took the lives of many Kentucky foals and mares in 2001.

The racing director at Churchill Downs watched on Kentucky Derby day as the Three Chimneys Juvenile — a prominent race for 2-year-olds — went off with only five horses.

In 2002, that race drew 15

horses. In 2003, a healthy field of nine horses ran. Bredar expected the weak turnout for 2004, but what he saw still surprised him.

"Lots of things in life you know are coming and you don't really look forward to them," Bredar said. "This was one of those things."

As the racing world waits to see if Smarty Jones can complete a Triple Crown, Bredar and other horsemen are bracing for what might come in 2005 because of an outbreak of Mare Reproductive Loss Syndrome in 2001.

In late April that year, some pregnant mares in Kentucky began delivering very weak foals, which needed days of medical treatment to survive, if they lived at all. During the following weeks, hundreds of foals died and thousands of mares lost early term pregnancies.

Many of the foals were lost early in the pregnancies — foals that would have been born in 2002 and would be 2-year-olds now. The gestation period for a foal is about a year.

According to The Jockey Club, the disease reduced the number of foals born in Kentucky in 2001 by more than 500. The following year, about 1,700 foals were lost in Kentucky.

The disease baffled veterinarians. Several possible causes, including the hay eaten by mares, were considered and rejected.

David Powell, a researcher at the University of Kentucky's Maxwell H. Gluck Equine Research Center, said the exact cause is still unknown, but that

researchers are confident it had something to do with the eastern tent caterpillar. The 2001 outbreak coincided with a large infestation of the caterpillars.

Eastern tent caterpillars eat the cyanide-laced leaves of cherry trees and secrete on grass, which is then eaten by mares.

Industry and equine experts say the 2001 deaths haven't drastically affected the racing quality of this year's 3-year-old crop of thoroughbreds. But Kentucky racing officials already have seen negative effects as a result of the loss of foals that now would be racing as 2-year-olds.

Geoffrey Russell, director of sales at Keeneland Race Course in Lexington, said that track's races for 2-year-olds in its recently completed spring meet featured solid fields, "but they weren't overflowing fields, which we usually have."

Bredar said the same thing is happening at Churchill Downs during its current meet.

"Races that used to fill up with

no problem, now we're scrambling to fill them," he said.

Outside Kentucky, other tracks aren't experiencing the same problems — yet.

Mike Lakow, the racing secretary at Belmont Park in New York, said there haven't been major differences in that track's 2-year-old racing fields between last year and this year.

His counterpart at Hollywood Park in California, Martin Panza, said 2-year-old field sizes for that track's current meet are "off just a fraction, but it's not a crisis. Maybe last year I would have had 12 in a race; this year I have 10."

Panza said the disease "hasn't had much of an effect" in California. That could change next year, he said, simply because of numbers.

"If you have 2,000 fewer foals, this crop will always be a light crop," he said. "After you go through the 2-year-old seasons and you weed out a bunch of those horses, there will be less 3-year-olds. It obviously will have

some effect. A lot of it will be regional. I would imagine Kentucky will feel it more than California or New York."

Despite the foals lost in 2001, Smarty Jones and next year's top contenders are facing more competition on the road to the Triple Crown than any of the 11 horses who have earned that honor.

In 2001, 34,539 foals were registered in the United States, according to The Jockey Club. That was down slightly from the previous year. In 2002, the number dipped to 32,235. By 2003, it was back up to 34,025.

Affirmed, meanwhile, was one of 28,271 foals registered in 1975. Seattle Slew, foaled in 1974, was one of 27,586 thoroughbreds registered that year.

Secretariat, foaled in 1970, was one of 24,361 registered foals that year. The number of registered foals in any year didn't exceed 10,000 until 1956, 11 years after Citation — the last Triple Crown winner before Secretariat — was foaled.



photos by David Allio

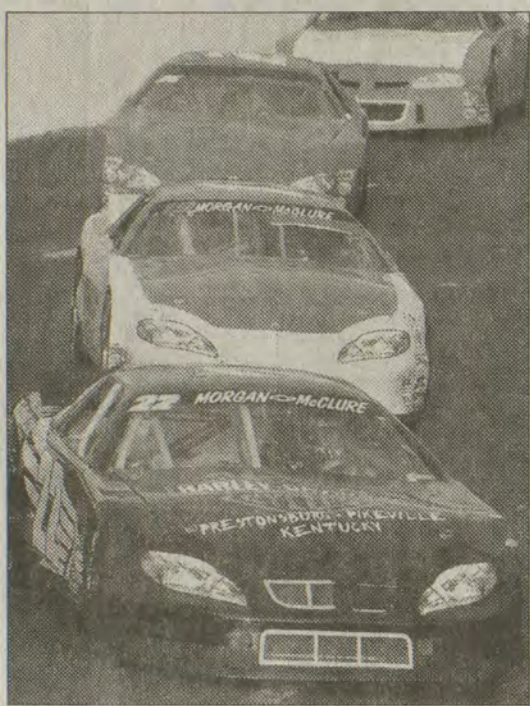

Prestonsburg Late Model racer Steve Blackburn won not one, but two feature races Saturday at Lonesome Pine Raceway, a track he has grown to know quite well. Both races were Pepsi Twin 50s.

Wins

Continued from p1

division, a division in which he has dominated over the past two months.

Wayne Hale and Michael Kidd raced tight against Blackburn for the top spot in both races and ended up finishing second and third, respectively, in both.

"Both races were good races," Blackburn noted. "We were happy to get the two wins."

Kidd, the current defending track champion and points leader, ran a back-up car in both

races because his best car got beat up in last week's 100-lap event, another race Blackburn won.

Blackburn is currently third in the points standings.

The first Late Model race, featuring an 11-car field, ran green for all 50 laps.

Winners of the support races Saturday included Caleb Holman in Limited Sportsman, Roger Neece in Grand Stock, Randall Davis in Pure Stock 4, Freddie Taylor Jr. in Modified 4 and Jay Young in the Legend

'Go, Smarty!' chants turn into 'No, Smarty!'

by BETH HARRIS
ASSOCIATED PRESS

The chants of "Go, Smarty!" quickly turned into cries of "No, Smarty" at Philly Park.

Thousands of fans jammed Smarty Jones' home track in suburban Philadelphia to cheer on the small red chestnut, only to leave disappointed by his failed Triple Crown bid.

"The Philly jinx rides again," fan Jeff Rosenthal said. "We should be getting used to this by now."

With Smarty Jones leading the charge down the stretch Saturday at Belmont, the crowd inside the Philly Park bar had started celebrating early. Then Birdstone passed the hometown hero.

The din that had begun at 9:30 a.m. when the doors opened was lost amid a deafening silence. Smarty Jones lost by a length.

Just before post time, Rosenthal had said: "This horse has no idea what he has riding on his back: the hopes and dreams of this city."

After capturing the Kentucky Derby and Preakness Stakes, many fans hoped Smarty Jones would bring an end to Philadelphia's 21-year championship drought.

"I still love him," Theresa Jones said as she shuffled past a pile of discarded betting slips. "He's still No. 1 in my book."

BAD ACTOR: It took a blindfold to get Rock Hard Ten into the starting gate at Belmont Park.

When the horse balked on his first approach, the starters walked him in a circle and tried again. He backed up and jockey Alex Solis patted his neck reassuringly.

Rock Hard Ten wasn't buying it. He kicked his hind legs, jumped and turned sideways. Solis jumped off and the starters tied a green blindfold over the colt's eyes.

This time, he went in. Trainer Jason Orman wasn't discouraged by Rock Hard Ten's fifth-place finish after the colt pressed the pace for more than a mile in the 1 1/2-mile race. The

colt was the 6-1 second choice behind Smarty Jones.

"I think we might have been too worried about Smarty Jones and not worried enough about everybody else," he said. "He's had three tough races in five weeks. He's danced every dance. He's a good horse and you'll hear more from him later on."

NERVOUS PURGE: Trainer Todd Pletcher said Purge was beaten before he set foot on the track. The colt finished last in the nine-horse field after setting the early pace in the 1 1/2-mile race.

"He got pretty wound up on us in the paddock, and he got excited in the post parade," Pletcher said. "He kind of unraveled with the crowd. He got a little too fired up."

When Purge gave up the lead to Smarty Jones on the backside, Pletcher turned his attention to Smarty.

John Velazquez and Purge were so far back, the jockey watched the infield video board to see what was happening in the stretch.

"I would have liked to have seen a Triple Crown, but that's how it goes," he said.

SMARTY'S EARNINGS: Smarty Jones earned \$200,000 for finishing second, and increased his career total to \$7,613,155.

He remained fourth on the all-time list of North American horses, behind Cigar, Skip Away and Fantastic Light.

Had he won, Smarty Jones would have collected a \$5 million bonus for sweeping the Triple Crown and \$600,000 from the Belmont purse, catapulting him to the top of the list.

SMARTY SOUVENIRS: Among the most popular souvenirs were \$2 win tickets on Smarty Jones.

Fans purchased them with the intention of not cashing them had the colt won the Triple Crown, hoping the tickets would increase in value in years to come.

At least two people took souvenir hunting to the extreme. One person arranged to purchase 10,000 tickets — at a cost of \$20,000 — and another bought

6,000 tickets.

"We had never before had much of a market for souvenir tickets," said Bill Nader, senior vice president of the New York Racing Association. "But we've seen a huge appetite for \$2 Smarty Jones tickets."

Hollywood Park in California gave away \$2 win tickets to the first 10,000 fans through the gates Saturday, which cost the track \$20,000.

RECORD CROWD, HANDLE: A record crowd of 120,139 watched Smarty Jones' Triple Crown bid.

The old mark was 103,222

for the 2002 Belmont, when 70-1 long shot Sarava derailed War Emblem's Triple try.

The crowd bet a record \$14,461,402 on the 13-race card, bettering the old mark of \$13,165,397 for the 2001 Breeders' Cup at Belmont Park.

Total handle, which includes wagering from all North American outlets, was \$110,994,890, bettering the old mark of \$98,835,163 for the 2001 Breeders' Cup.

Associated Press writer Mike Garafolo in Bensalem, Pa., contributed to this report.



Below: Floyd County Special Olympian Chris Meadows received a gold medal for his efforts in the softball throw. Left: Meadows also got a helping hand from volunteer Joe Skeans.



HIGH SCHOOL SCOREBOARD

BASEBALL

Scores from Friday, June 4

Glasgow 5	Greenwood 4
(4th Region Tournament)	
Anderson County 2	South Oldham 1
(8th Region Tournament, 8 innings)	
Bullitt East 2	Walton-Verona 1
(8th Region Tournament)	
Harrison County 9	Mason County 3
(10th Region Tournament)	
Montgomery County 12	Bourbon County 6
(10th Region Tournament)	
Lafayette 8	Lexington Christian 3
(11th Region Tournament)	
Scores from Saturday, June 5	
Bullitt East 7	Anderson County 3
(8th Region Tournament)	
Harrison County 5	Montgomery County 3
(10th Region Tournament)	
Pulaski Southwestern 4	Pulaski County 3
(12th Region Tournament)	
Hazard 5	Powell County 1
(14th Region Tournament)	
Johnson Central 4	Paintsville 1
(15th Region Tournament)	

FAST-PITCH SOFTBALL

Scores from Friday, June 4

Butler 2 Presentation 1	
(6th Region Tournament)	
Mercy 3	Assumption 0
(7th Region Tournament)	
Scores from Saturday, June 5	
Montgomery County 4	Estill County 1
(10th Region Tournament)	
Lafayette 5	Madison Central 2
(11th Region Tournament)	
Breathitt County 3	Hazard 2
(14th Region Tournament)	
Belfry 3	Pikeville 1
(15th Region Tournament)	
Ashland Blazer 3	Rowan County 2
(16th Region Tournament)	
Ashland Blazer 10	Fairview 0
(16th Region Tournament, 6 innings)	
Fairview 6	Lewis County 1
(16th Region Tournament)	
Morgan County 6	Boyd County 5
(16th Region Tournament)	
Russell 5	East Carter 1
(16th Region Tournament)	
Russell 12	Morgan County 0
(16th Region Tournament, 5 innings)	
Russell 9	Ashland Blazer 2
(16th Region Tournament)	

Olympians

Continued from p1

Ohio. Dazney and Michael Newsome made return trips to the State Games, while younger brother Jo Jo made his first appearance.

Also making the trip with the Floyd County contingent was volunteer Joe Skeans, who is in his fourth year working with Special Olympics. Ed Senig and Linda Senig, who lead and guide the local Special Olympics, also made return trips to the Games.

After a week of wet weather, Mother Nature, during the Games, cooperated for the most part.

"We had a great trip," said Ed Senig. "It rained some on Friday, but after that, we had beautiful weather. We were very fortunate."

Games-related activities finished on Sunday with athletes given the opportunity to view

and collect pictures of themselves taken at the Summer Games by members of the Creative Camera Club of Lexington. All photos were free to the athletes.

The 2004 Special Olympics Kentucky State Summer Games were made possible through the generosity of Special Olympics Kentucky year-round partners Dow Corning, The Kentucky Law Enforcement Torch Run for Special Olympics, Kroger and Texas Roadhouse; as well as statewide sponsors The Kentucky Department American Legion and Legion Auxiliary and event sponsors McDonalds of Richmond, Eastern Kentucky University, Commonwealth Community Bank, Cumberland Valley National Bank, Bankers Bank of Kentucky, O'Charley's, Kentucky Elite Gymnastics and Party Planet.

High school shortstop taken first in draft

THE ASSOCIATED PRESS

NEW YORK — Matt Bush, a slick-fielding high school shortstop from California, was taken by the San Diego Padres with the No. 1 pick in the baseball draft.

Bush was the first high school shortstop selected with the top pick since Seattle took Alex Rodriguez in 1993. His defensive abilities and strong arm put him at the top of the draft.

With the second pick, Detroit selected Old Dominion right-hander Justin Verlander.

AUTO RACING

Biffle takes lead late, wins Dover Busch race
DOVER, Del. — Greg Biffle

took the lead for the first time with 21 miles to go and then drove away from the field to win the rain-delayed NASCAR Busch series race at Dover International Speedway.

It was Biffle's 14th career victory and second on the Monster Mile. The win also gave team owner Jack Roush a Dover sweep of NASCAR's top two series' events, after Mark Martin also used a late charge to prevail in Sunday's Nextel Cup race.

The MBNA America 200 began Saturday but was postponed after just 28 of 200 laps — and a delay of 5 hours, 10 minutes — with Bobby Hamilton Jr. holding the lead.

BUSINESS / PROFESSIONS

THE INCOMPARABLE... "GOOSE CREEK SYMPHONY"

PERFORMING LIVE AT THE MOUNTAIN ARTS CENTER!
SATURDAY, JUNE 12 - 8 PM
TICKETS ON SALE NOW!
TICKET PRICES: \$18 UPPER/ \$20 LOWER

CALL FOR TICKETS: TOLL FREE 1(888) MAC-ARTS OR LOCALLY 886-2623

"The question we're asked most," says Charlie Gearheart, "is how do you define your music?"

I've always said I don't know!" laughs the compact man with the big baritone voice. "It's a good feeling that no one can put you into a slot, cause when they put you in a slot, then there's a time limit."

It was 1969 and The Band was getting bigger. The Grateful Dead were well on their way to creating a new nationwide hippie-rock culture. And in a little recording studio in Phoenix, Arizona, two guys, Charlie Gearheart and Paul

Spradlin, were creating a down-home brand of eclectic music that would capture the earth-bound spirits and undying loyalty of several generations of roots- and rock-music lovers.

Charlie Gearheart, the primary songwriter and "father" of Goose Creek Symphony, grew up in Goose Creek Hollow in Eastern Kentucky. That's why a stretch of highway on Rt. 80 between Martin and Hazard is called "Charlie Gearheart Highway." The family moved to Arizona when Gearheart was 14 to stave off his mother's difficulty with asthma.

Goose Creek Symphony grew up on the Stanley Brothers and was fed by rock and roll. Since their beginnings in 1968, through the Capitol label release of "Mercedes Benz" (Janis Joplin) and "Uncle Pen" (Bill Monroe) through the present, Goose Creek Symphony enriches us all.

They never get too serious, though. For just when you think the message is getting heavy - and it is; it's honest, if nothing else -

Gearheart will throw in a light-hearted line to remind you not to take yourself, or him, too seriously. And just when you're swaying gently, transported by their inspiring strains of Appalachian melody, they'll take off into a mind-boggling musical jam with wailing fiddle on top of searing rock guitar on top of fund bass that'll take the top of your head off - and connect you at once with your very own musical spirit.

Their music has been called experimental, impressionistic. Fresh! Fun! Outrageous! But, it's always been called great. Goose Creek Symphony, established in 1970, is still going strong thirty years hence. They are still indefinable.

And undeniable...GOOSE CREEK!
SATURDAY, JUNE 12 AT 8 PM

CALL NOW FOR TICKETS: TOLL FREE 1(888)MAC-ARTS OR LOCALLY 886-2623

CHECK THE MAC'S WEBSITE: www.macarts.com FOR SCHEDULES

Anheuser-Busch donates canned water to aid storm, flood victims in KY

8,000 cases of canned drinking water provide relief to residents of 27 counties

ST. LOUIS - In response to storms and flash flooding in parts of Kentucky, Anheuser-Busch Cos., Inc., has donated 8,000 cases of canned drinking water to relief efforts in the counties of Washington, Clark, Floyd, Green, Crawford, Henry, Henderson, Jefferson, Bullitt, Fayette, Powell, Breathitt, Martin, Magoffin, Harlan, Grayson, Taylor, Pike, Johnson, Lincoln, Jackson, Allen, Knox, Montgomery, Webster, Wolfe and Orange.

Several agencies, including The Salvation Army, Magoffin County Emergency Management, and Floyd County Emergency Management are coordinating distribution of the water.

"It's important for communities to pull together and lend a

helping hand in times of need," said Mike Harding, vice president of operations for Anheuser-Busch. "Anheuser-Busch is proud to provide fresh water to the people in these counties who are affected by storms and flooding."

The water was canned at the Anheuser-Busch Cartersville, Georgia, brewery and Metal Container Corp. in Rome, Georgia, a subsidiary of Anheuser-Busch Cos., supplied the cans. Delivery of the water was made possible by Cowan, Lakeland and USSI carriers.

Helping communities cope with natural disasters has been an Anheuser-Busch tradition since 1906 when Adolphus Busch made a donation to victims of the San Francisco earthquake. Today, in addition to providing monetary support, Anheuser-Busch breweries package fresh drinking water and

donate it to emergency relief organizations for distribution to those in need. In the past five years, Anheuser-Busch has donated more than 40 million cans of water to victims of natural disasters.

Based in St. Louis, Anheuser-Busch Cos. Inc. is the leading U.S. brewer and holds a 50 percent share in Grupo Modelo, Mexico's leading brewer. In a survey of 10,000 business leaders and securities analysts, Anheuser-Busch

ranked first overall in quality of products and services among nearly 600 companies researched in FORTUNE magazine's 2004 "America's Most Admired Companies"

listing. The company also is one of the largest theme park operators in the United States, is a major manufacturer of aluminum cans and is the world's largest recycler of aluminum beverage containers. For more information, visit www.anheuser-busch.com.

'Out Of This World' Aerospace Technology Summer Camps at Challenger Center

The Challenger Learning Center of Kentucky has compiled a variety of summer camps to give students a chance to experience the excitement of space and aviation exploration. All camps are designed to be fun, exciting, challenging, and most importantly, educational. There are several different summer camp programs available for this summer.

The "Flight Factory" (July 7-9) is a three-day camp that will answer questions for students who wonder how airplanes can fly or balloons can carry people using nothing but hot air. Participants will assemble and launch rockets, construct parachutes and drop them from the top of the thirty foot science center ceiling, and really earn their "wings" observing remote helicopters and airplanes.

"Astronaut for a Day" is being offered twice this summer. (June 10 & July 1) Students who attend this camp will spend the day assuming the role of astronauts aboard the space shuttle or the International Space Station. They will have fun learning all about living, working, eating, and playing in space. They will also learn what is necessary to survive in space.

For those students who have already experienced how astronauts live in space at the "Astronaut for a Day camp," the

Learning Center has added an extra challenge at the one-day camp, "Astronaut Training." (July 22) Students will need to bring their "A" (astronaut) games and get ready to be challenged physically and mentally. Students will work individually and with teammates to solve problems and complete tasks.

Students can experience life aboard the International Space Station for three days at the "International Space Station Challenge." (July 14-16) They will learn about sleeping, eating, playing, and working aboard the ISS. They will perform a docking maneuver between the Space Shuttle and the ISS and will experience how large it is first-hand by calculating its dimensions and outlining its actual size. Students will also build a model of the ISS in a micro-gravity environment.

For more information please contact Melissa Collins at (606) 436-5721 Ext. 73049 or 1-800-246-7521 Ext. 73049.



Ellen Harris



Sheila Crockett

Century 21 announces top agents

Century 21 American Way Realty is proud to announce the top listing and selling agents for the month of May. The top sales producer is Ellen Harris. Ellen is the wife of Jack Pack and they reside at Cow Creek, in Prestonsburg. The top listing agent is Sheila Crockett. Sheila is a new agent at Century 21 American Way Realty, but comes to us with over 6 years of experience.

Dorothy Harris, Broker
886-9100
1-800-264-9165

VISIT OUR LISTINGS ONLINE AT:
C21americanwayrealty.com
www.century21.com
www.realtor.com

REALTOR ASSOCIATES: AFTER 5:00 P.M.

ELLEN HARRIS874-9558	JENNIE JUSTICE285-0716
JOYCE ALLEN886-2523	ZACK BENTLEY785-3401
VICKI RICE522-4126	DEBBIE ALLEN889-9185
GARY FRAZIER886-1878	PAMELA FITCH793-2577
PAM KIDD478-4729	SHEILA CROCKETT886-0740
SHARON CRAFT886-0571	

NEW LISTING

LEFT BEAVER AREA—Very nice home! 3 bedrooms, 2 baths, hardwood floors, HOME WARRANTY! Great price, at \$79,500. Adjoining house and store building available at \$17,500. O-11524

NEW LISTING

LETCHER COUNTY—Beautiful 4-bedroom, 3-bath log home with 3400 sq. ft. Spacious rooms. Home has all underground utilities, and is on approx. 10 acres. \$218,000. C-11530

NEW LISTING

JUST OFF RT. 80, and in walking distance to Allen Central High School. Recently remodeled, this 2-bedroom has lots of new items and is ready to move into. New carpet, linoleum, hot water heater, paint, paper, roof and gutters, doors, new bath, and laundry room. \$55,900. P-11516

NEW LISTING

SPECTACULAR best describes this beautiful home. Spectacular view from high atop a mountain. Spectacular home with over 6,000 sq. ft. of living area, spectacular quality throughout, custom built, in-ground heated pool with fountain, special lighting, 18 acres of privacy. This special home has 15 rooms with 6 bedrooms and 4-1/2 baths. Call for more information. N-11525

LOTS AND LAND

PRIME COMMERCIAL PROPERTY ON US 23. ADJACENT TO SUPER 8 MOTEL, MCDONALD'S.

WESTFALL REALTY

60 Westfall Drive P.O. Box 148—Ivel, Ky. 41642
Thomas L. Westfall, Broker/Owner
Phone (606) 478-9425

TOWN BR. RD.—Excellent location, convenient to US 23 and Prestonsburg. 3 BR, 1-1/2-bath. Well maintained. Must see to appreciate. (11054)

REDUCED

4-bdrm., 1 bath, approx. 1190 sq. ft., PLUS, additional lot. Brand new roof. Located off US 23, close to Betsy Layne Elem. School. (108976)

LOTS AND LAND FOR SALE

PIKEVILLE—Quail Ridge 0.80 acre, \$25,000 • REDUCED—2 lots on Daniels Creek, \$10,000 ea. Building Lots—Frasure's Creek, 100' x 100', \$9,900 • Mud Creek Acreage

AUCTION

ACTION AUCTION AND REALTY

will offer for sale at Public Auction, the real estate located at 318 Gunnel Branch, Banner, Ky., Floyd County. This is a mobile home with a large garage in back. Great for someone who does auto repairs. Date: Saturday, June 19 — 11 a.m. • Preview: 10 a.m.

DIRECTIONS: Turn right on 1428, at Banner, Ky., and go across bridge, approx. 0.5 mile, turn right on to Rice Branch, then turn left. Signs will be posted. Home is located on left side of road.

TERMS: Real estate is offered subject to seller's confirmation of final bid; terms are 10% down, day of auction, balance due in thirty days. There will be a 10% buyer's premium added to the final bid.

Announcements made on the day of the auction take precedence over previously written materials or statements made. Buyers inspections must be completed prior to auction. Property is offered as is, where is, and with all faults.

For appointments, contact

ACTION AUCTION AND REALTY

90 Gen. R.E. Lee Way, Prestonsburg, KY 41653

BILL GIBSON, AUCTIONEER/BROKER 886-5086, pager 606-886-1367, phone	JOANN GIBSON, SALES ASSOCIATE 606-886-1367, hm/office 791-4257, cell phone
------------------------------------------------------------------------------------	--------------------------------------------------------------------------------------------

Century 21 Classic Realty

Juanita T. Lowe:

606-432-4700 Office
606-432-3940 Home
606-477-3940 Cell

693 North Mayo Trail
Pikeville, KY 41501
(Just North of the Old Pauley Bridge)

MARVIN HEIGHTS

New brick home—Quality & Elegance can be found Throughout this lovely home, completely finished. 3 bedrooms, 2 baths, modern kitchen, large back porch, 2 car garage, and much more. On a nice landscaped lot. **\$149,000** (11381)

MARVIN HEIGHTS

This brand new home is completely finished. 3 Bedrooms, 2 Baths, modern kitchen, front porch, 2 car garage on a nice landscaped lot. Priced below Reproduction costs! Call Today! **\$99,000** (11383)

MARVIN HEIGHTS

Lovely 2 Bedroom, 1.5 Baths, 1 car garage, modern Kitchen, completely finished and ready to move into. All on a nice landscaped lot. Great Price! **\$95,000** (11384)

JUANITA T. LOWE, Realtor
Century 21 Classic Realty

Century 21 Classic Realty

Marsha Kendrick
Realtor

606-432-4700 Office
606-424-3222 Cell
606-437-7595 Home
marshakendrick@hotmail.com

693 North Mayo Trail
Pikeville, KY 41501
(Just North of the Old Pauley Bridge)

One of the area's Finest Homes!

Must be seen to appreciate. Lush, professionally designed landscaping that includes 4 ponds and 2 waterfalls.

Also includes an eight (8) car garage, 1600 square foot studio, 575 square foot Club House, & a 55' x 25' indoor basketball court.

Home could be up to six (6) bedrooms and includes a tropical, indoor pool that is climate controlled with a pool side, wood burning Fireplace.

New gourmet kitchen with sub-zero refrigerator and Mouser cabinets. Well maintained and a decorator's dream. Call for your private showing.

Features Editor
Kathy Prater
 Phone: (606) 886-8506
 Fax: (606) 886-3603

Members:
 Associated Press
 Kentucky Press Association
 National Newspaper Association

FLOYD COUNTY Lifestyles

SCHOOLNEWS

- Adams Middle • page C2
- Clark Elementary • page C2
- Adult Education • page C3

www.floydcountytimes.com

"The **BEST** source for local and regional society news"

Email: features@floydcountytimes.com

YESTERDAYS

(Items taken from The Floyd County Times, 10, 20, 30, 40, 50 and 60 years ago.) page 2C

INSIDESTUFF

- Weddings • page C3
- Anniversary • page C3
- Girl Scout Olympics • page C4

POISON OAK

About show biz and backwater

What happened recently to Rick and Terri Roberts sort of takes me back to the early 1980s, when Hollyweird came to town.

The Roberts, who moved from Paintsville, a few years ago, are now living among the Tarheels. A couple of summers ago, Hollywood came calling to Wilmington—a short distance from their home in Burgaw—to shoot a movie. Just like folks did here, (myself included), when "Kentucky Woman" was partially filmed in Paintsville, Rick and Terri became extras in "Stateside." Rick donned the outfit of a Russian guard; Terri played a nurse.

And just as we all, (myself included), anticipated the TV movie with Cheryl Ladd and Ned Beatty, so did the Roberts await anxiously the theatrical release of "Stateside," which starred Jonathan Tucker, Val Kilmer and Rachael Leigh Cook.

But alas and alack, when they finally viewed the film a few weeks ago, they tasted both the thrill of victory, and the agony of defeat. Terri's scene remained intact; Rick's was cut.

So, when you see "Stateside," look for Terri, 22 minutes into the film. Rick's big-screen debut remains on hold. Guess that's show business.

The recent flooding in eastern Kentucky, also takes me back away; back to a more simple time, and awak

(See OAK, page three)

KIM'S KORNER

In Memory of Jerry Herrman Dove House Ministries, Inc. (01-05-34 to 06-05-04)

According to Jerry Herrman, not too many people knew him by Jerry Herrman, but many referred to him as Jerry Dove House.

It was in 1966 when Herrman came to Eastern Kentucky as a missionary from Lansing, Michigan. He worked in both Johnson and Floyd Counties.

Herrman began in 1977 as leader of a non-denominational prayer meeting. It was during these meetings those attending voiced their desire to begin a jail ministry. Herrman, feeling he was much too busy at the time, requested the others begin without him.

Those involved in the jail ministry kept persuading Herrman to pray about this, and the more he did, the more he felt the Lord leading him to join the men at the Floyd County Jail each week.

As time passed, Herrman found himself no longer a follower of the jail ministry, but the leader.

After much prayer, the Lord led Jerry Herrman in a new direction. It was 1978 when he started a non-profit, non-denominational Christian organization. "The name the Lord chose, (Jerry told me years ago), "Dove House."

"The Lord put a picture in my mind of our logo. It was in my mind for weeks before I got it on paper. It repre

(See KORNER, page three)

Co-op News: Avoid bugs in the home this summer

Summertime is a popular season for sap beetles and fruit flies to invade our homes. These nuisance pests are attracted to overripe, fermenting or damaged fruits and vegetables left out in the kitchen or other parts of the home.

Sap beetles and fruit flies are attracted to tomatoes, bananas, onions and other produce as well as

non-refrigerated fruits and vegetables. People picking Kentucky strawberries also may notice sap beetles in the bottom of picking containers when sorting berries.

The beetles are small brown and black colored with short wings that do not cover the abdomen. Fruit flies resemble small flies or gnats. Adults are about one-eighth

inch long and usually have red eyes. The front part of their bodies is tan, and the rear is black.

The best way to avoid problems with these pests is to eliminate the sources of attraction. Ripened produce should be eaten, discarded or refrigerated. Eliminate breeding sites by cutting out and discarding cracked or damaged parts of fruits and veg-

etables in case eggs or larvae are in the wounded areas.

Be sure windows and doors have tight-fitting screens to help keep adult pests from entering your home from outside.

Fruit flies also will breed in

(See CO-OP, page three)

DR. RUSSELL ANDERSON

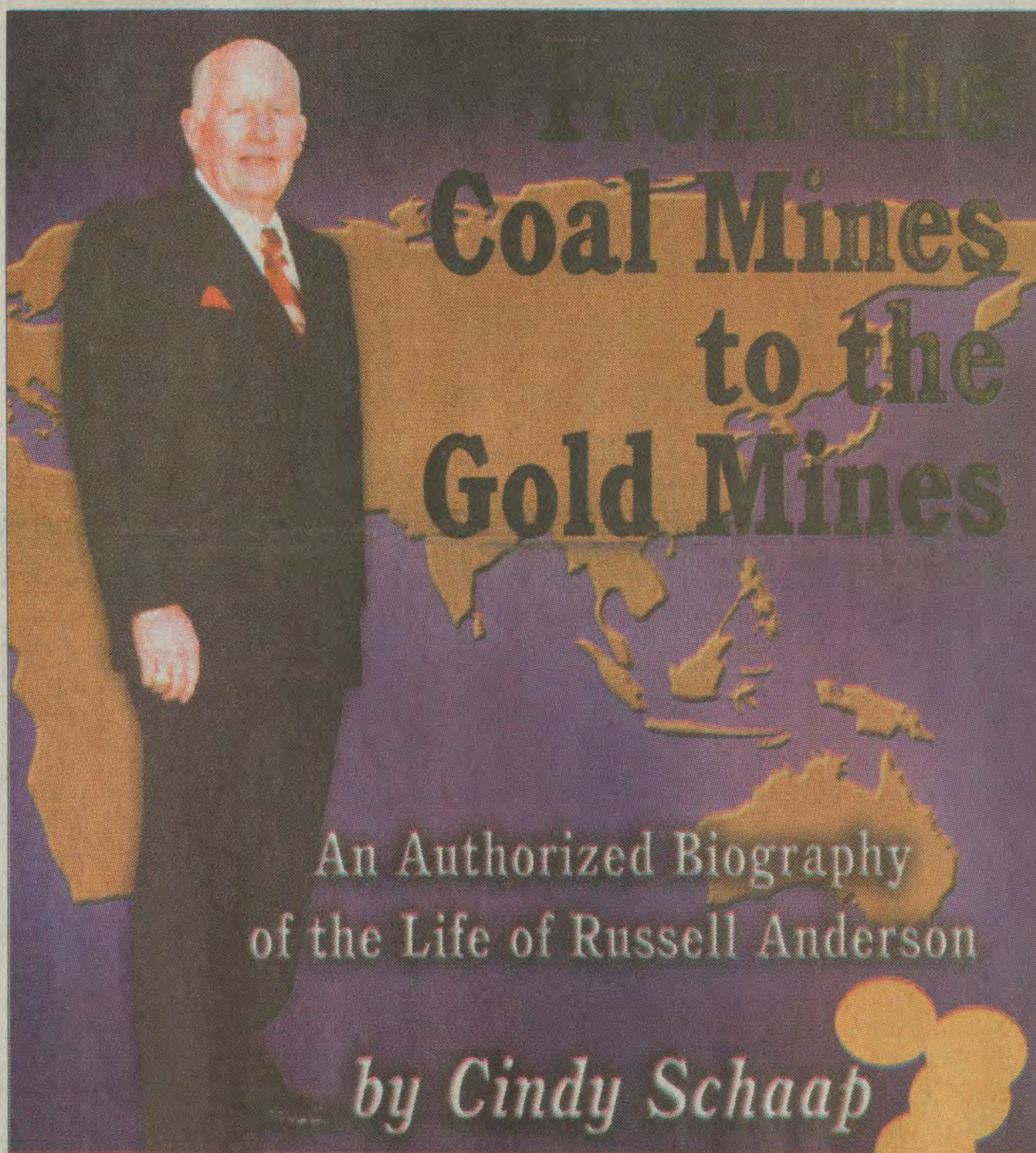

The book, "From the Coal Mines to the Gold Mines," is an authorized biography of the life of millionaire, Russell Anderson, a Floyd County native.

PROVING GOD ALONG THE WAY

by **Kathy J. Prater**
 FEATURES EDITOR

"The love of money makes men bitter. The love of Jesus makes men better." This, said by Dr. Russell Anderson, self-made millionaire and

native son of Floyd County, exemplifies the life secret that Anderson has employed to make himself one of the richest men in the world. Though Anderson, a sharp businessman and skilled negotiator, has made millions, he, too, has also given away twice

the amount.

In the authorized autobiography, "From the Coal Mines to the Gold Mines," written by Cindy Schapp, the daughter of one of Anderson's most beloved friends, Dr. Jack Hyles, Schapp relates the story of a man,

born into poverty on May 16, 1931, in the small eastern Kentucky community of Hunter, in Floyd County, who rose to live a life that many dream of, but never accomplish.

(See ANDERSON, page four)

CRITTER CORNER

Another concept of animals

There is a quote that I love—so much so that I have a copy of it hanging in my office and it serves as the cover page for every set of notes that I hand out in dog training classes. I read it frequently, although I know it almost by heart, because it helps me keep my perspective. The language is a little flowery, and it may require reading a few times to get the full effect of its message, but I think it is one of the most eloquent descriptions of our relationship with animals I have ever come across. It goes like

this: "We need another and a wiser and perhaps a more mystical concept of animals. Remote from universal nature, and living by complicated artifice man in civilization surveys the creature through the glass of his knowledge and sees thereby a feather magnified and the whole image in distortion.

"We patronize them for their incompleteness, for their tragic fate of having taken form so far below ourselves, and therein we err, and greatly err, for the animal shall not be measured by

man. In a world older and more complete than ours they move finished and complete, gifted with extensions of the senses we have lost or never attained, living by voices we shall never hear.

"They are not brethren; they are not underlings; they are other nations, caught with ourselves in the net of life and time, fellow prisoners of the splendour and travail of the earth." Henry Beston, The Outermost House.

(See CRITTER, page three)



This is "Trouble," as painted by owner, Loretta Hyden. Trouble, the brother of "Blue Kitty," also owned by Loretta, passed away at a young age from a kidney disorder and is fondly remembered. His sibling still resides with Loretta.

School Calendar

ADAMS MIDDLE SCHOOL YOUTH SERVICES CENTER

■ The AMS Youth Services Center is open all year to assist students and families in need. Please drop by or call the center at 886-9812 for more information or to request assistance with a family need. Center is open from 8 a.m. - 4 p.m., and later by appointment. Center coordinator, Michelle Keathley, Assistant coordinator, Sheila Allen. Center offers services to all students regardless of income.

ALLEN CENTRAL MIDDLE SCHOOL

■ June 10 - Volunteer Orientation, 6 p.m., ACHS lunchroom. This orientation session is for those who are interested in volunteering at Allen Central Middle, Allen Central High, Duff Elementary, or May Valley Elementary. This will be the only volunteer orientation offered before the beginning of the new school year.

■ July 6 - FREE sports physicals for the Allen Central area, 9 a.m. to 4 p.m., at the Martin Family Health Center.

■ July 28 - "Back to School Health Fair," 9 a.m. to 3 p.m., at Allen Central High School.

■ The ACMS Youth Service Center is open each day from 8:00 a.m. to 3:00 p.m., or later by appointment. For more information about the center, call LaDonna Patton, coordinator, or Marilyn Bailey, assistant, at 358-0134.

ALLEN ELEMENTARY AND FAMILY RESOURCE YOUTH SERVICE CENTER

■ Call Allen Elementary Youth Service Center at 874-0621 to schedule your child's Hepatitis B vaccination, immunizations, and WIC appointments.

BETSY LAYNE ELEMENTARY

■ The Family Resource Youth Service Center provides services and referral services to all families regardless of income. The center is located in the middle building of the Betsy Layne Elementary School. Office hours are Mon. - Fri., 8 a.m. until 3 p.m.

■ Open enrollment for After School Child Care is available

through the Family Resource Center. Service hours are 3 p.m. to 6 p.m.

■ Contact the center at 478-5550. Contact persons are Brian Akers and Charlotte Rogers.

CLARK ELEMENTARY

■ We are currently scheduling Hep B immunizations and physicals for 5th grade students. Also scheduling appointments for WIC services. These services are available to anyone in the community.

■ The FCHD nurse is in the center weekly. Please call to schedule an appointment.

■ The Clark Elementary Family Resource Center provides services for all families regardless of income. We are located in the Clark Elementary School building and can be reached by calling 886-0815.

DUFF ELEMENTARY

■ June 14- July 22 - UK Dental School will offer services at the Floyd County Health Dept., in Prestonsburg. Call 886-2788, ext. 221 for an appointment.

■ Floyd County Health Dept. is at the school each

Tuesday. Services include 6th grade school entry physical; kindergarten, Head Start and well-child physicals; T.B. skin test; T.D. boosters; and WIC services. Please call 358-9878 for appointment if you are in need of any of these services.

■ The J.A. Duff Elementary Family Resource Center provides services for all families regardless of income. We are located in the tan metal building at the rear of the school. Contact persons are Judy Handshoe, coordinator, and Ruby Bailey, assistant.

MAY VALLEY ELEMENTARY

■ Parent Lending Library is available to parents for video check-outs. A variety of topics are available.

■ Floyd County Health Dept. nurse at school every Wednesday. Services include Head Start physicals, kindergarten physicals, 6th grade physicals, well-child physicals, immunizations, TB skin test, WIC program, blood pressure checks, and more. Must call the FRC at 285-0321 for an appointment.

MCDOWELL ELEMENTARY AND FAMILY RESOURCE CENTER

■ Floyd County Health Department Nurse Joy Moore, is at the center each Monday to administer immunizations, T.B. skin tests, well-child exams, WIC, prenatal and post-partum services, and school physicals. Call 377-2678 for an appointment.

MOUNTAIN CHRISTIAN ACADEMY

■ June 12 - 9th Annual Horse Show, 5 p.m., Archer Park.

■ June 29 - Entrance exams for new students for the 2004-2005 school year, 9:00 a.m. For more information, call 285-5141.

PRESTONSBURG ELEMENTARY AND FAMILY RESOURCE CENTER

■ The Family Resource Center is open weekdays 8 a.m.-4 p.m.

■ After School Child Care, 3-6 p.m., school days.

■ Call 886-7088 for addi-

tional information regarding the Prestonsburg Elementary Family Resource Center or its programs.

SOUTH FLOYD YOUTH SERVICES CENTER

■ Walking track open to public.

■ The center has a one-stop career station satellite that is available to the community as well as students.

■ Anyone interested in Adult Ed may contact the center for information.

■ All new students and visitors, stop by the Center, located on the South Floyd campus, Room 232, and see Mable Hall.

■ For more information call 452-9600 or 9607 and ask for Mable Hall, ext. 243, or Keith Smallwood, ext. 242.

STUMBO ELEMENTARY/MUD CREEK FAMILY RESOURCE CENTER

■ Resource Center hours are 8:00 a.m. to 4:00 p.m. Parents and community members are

(See **SCHOOL**, page three)

YESTERDAYS

(Items taken from
The Floyd County
Times,
10, 20, 30, 40, 50 and
60 years ago.)

Ten Years Ago

(June 8 and June 10, 1994)

South Floyd High School's first graduating class will hold its commencement exercises today, Wednesday, June 8, at 6 p.m., in the parking lot at South Floyd. There will be 115 seniors receiving their diplomas...Floyd County school officials apparently violated state law with Monday's award of a one-bid construction contract to the construction manager of a school project, but that move should not delay a scheduled June 15 bond sale. At Monday's board of education meeting, bond members voted to award a \$56,650 hoisting contract for the Betsy Layne Elementary classroom addition to Martin Engineering, the company that is employed to provide construction management services on the project...An Auxier man wanted on drug charges turned himself in, Monday morning, to the Floyd County Sheriff's Department. William "Ray" Johnson, 22, was wanted on charges of cultivating and trafficking in marijuana in connection with a raid on his home last week...On May 27th, four-year-old Hailey Scarberry and her father, Malcolm Scarberry, were returning home at Turkey Creek, from a friend's house, when the Jeep the father was driving veered out of control and plunged down a steep hill. The father was flung from the topless Jeep and into a ditch. The child was still inside the Jeep, buckled into the passenger's seat. Hailey pulled herself up the steep embankment, and stopped two passing vehicles, directing the occupants to her father. Scarberry was transferred to the ICU of the University of Kentucky Hospital, where he was listed as being in critical, but stable condition...A recanvass, Tuesday, in Floyd County, of voting machines used in the May Primary election didn't produce any changes in the final tallies for two candidates. County Court Clerk Carla Boyd said, Tuesday, that vote totals in the race for the Fifth Congressional District showed Walter "Doc" Blevins with 1,284 to challenger Steve Maynard's 695...It appears that it's back to the bargaining table for the Floyd County School System's bus drivers following the school board's failure, Monday night, to ratify a drivers contract with the United Steelworker's Union. Union representatives and school officials have been working on the three-year contract for bus drivers over the past five months...A Prestonsburg attorney has been named to fill the vacancy in the Division One Circuit Judge's seat in Floyd County. Governor Breerton Jones

announced, on Friday, that Paul P. Burchett, who is also a candidate for the post in November, would replace Judge Harold Stumbo, who died in January...With less than a month to go before the start of the racing season in Prestonsburg, Clyde Woods, a co-owner of the new harness racing track, announced the name of the track will be the Thunder Ridge Racing and Entertainment Center. John M. Stumbo, Floyd County Judge-Executive, and Dr. Chandra Varia, were inducted into the Floyd County Hall of Fame during the annual meeting of the Floyd County Chamber of Commerce...Joe Russell Mullins was a member of the Marine Honor Guard at the White House during the Eisenhower and Kennedy administrations, served as a member of the security force at the United Nations and at the Camp David Accord meetings, and for 28 years was deputy marshal of the Eastern District of Kentucky. But the pinnacle of the Wayland native's career as a lawman occurred February 16 when he was sworn in as United States marshal of the Eastern District of Kentucky...Martin City Council members may find themselves in a legal quandary because apparently purchases are being made for the city without using purchase orders...An agenda item for today's (Friday) special meeting of the Floyd County Solid Waste Commission, which lists going into closed session to review bids for garbage services in Floyd County, appears to be in violation of the state Open Meeting law...A Prestonsburg man was arrested, Tuesday evening, after allegedly shooting his son during a domestic dispute. Prestonsburg Police were called to the Sun-E-Bunz tanning center on University Drive at approximately 7:30 p.m. after Gary Williamson, 37, went into the business and announced that he had been shot. Bruce Williamson, 67, was taken into custody at the scene, and charged with attempted murder...Allen Central's graduating class will be the last of the four county high schools to hold their commencement exercises as Allen Central seniors will graduate this Tuesday, June 14, in the school's gym. There are 105 seniors set to receive their diplomas, and among those graduating, 12 students have earned the distinction as tops of the class as they rank among the class's Top Ten...The attorneys of two Floyd County widows, who claim their husbands were driven to suicide by the sleeping pill Halcion, have accused The Upjohn Co. of withholding documents in the case. Billy Johnson, 59, formerly of Weeksbury, and Luther Messer, 68, formerly of Garrett, shot themselves in 1991...Work began, Thursday, on the site

for a new Floyd County jail, which will be built behind the courthouse...There died: Dr. Winston Layne Burke, 68, formerly of Prestonsburg, Sunday, June 5; Liva Bentley, 91, of Garrett, Sunday, June 5, at Highlands Regional Medical Center; Octavia Conn Rhodes, 75, of Harold, Thursday, June 2, at Highlands Regional Medical Center; Rudolph "Duke" Jacobs, 58, of St. Marys, Ohio, Thursday, June 2, at Twp. District Memorial Hospital, St. Marys, Ohio; Virginia Frances Hyden, 72, of New Vienna, Ohio, Sunday, June 2, at Clinton Memorial Hospital, Wilmington, Ohio; Jeffrey Stuart Akers, 23, of Burlington, Sunday, June 5, from injuries sustained in an automobile accident in Hebron; Ella Craft Halbert, 69, of Martin, Friday, June 3, at Our Lady of the Way Hospital; Hazel Crowder Howard, 77, of Wayland, Monday, June 6, at her residence; Silas Slone, 97, of Martin, Friday, June 3, at Highlands Regional Medical Center; Oakley Lafferty Morrison, 83, of West Prestonsburg, Monday, June 6, at Highlands Regional Medical Center; Rosie Conley, 84, of Prestonsburg, Tuesday, June 7, at Highlands Regional Medical Center; Vertis Slone, 68, of Kite, Tuesday, June 7, at Hazard Appalachian Regional Medical Center.

Twenty Years Ago

(June 13, 1984)

The First Commonwealth Bank announced plans for a new four-story building overlooking the Big Sandy River...Peter and Loretta Neal, who operate a Prestonsburg coal firm, face theft charges and a civil suit for damages, following separate actions filed in district and circuit courts last week...Ricky Davis, a sergeant with the Prestonsburg Fire Department, died Saturday, in a diving accident off the North Carolina coast, while practicing skills for underwater rescue work...Ruth Greer, 27, of Happy Hollow of Prater Creek, is jailed following the shooting death of John Paul Blair, 30, of Chicago, by the side of the Mud Creek road, last Thursday night...Sheriff Henry Hale blamed the fiscal court for lack of operating funds, and failure to get the tax bill out...There died: Flora Newsome, 67, of Bevinville, Saturday, at Our Lady of the Way Hospital; Colbert Greer, 92, of Printer, Sunday, at Highlands Regional Medical Center; Mary Brown, 67, of McDowell, Saturday, at Good Samaritan Hospital, Lexington; Oney C. Hall, 59, formerly of Prestonsburg, last Wednesday, at his home in Wheeling, W. Va.

Thirty Years Ago

(June 12, 1974)

Prestonsburg's City Council may send representatives to the next session of the Floyd Fiscal Court to seek county help toward the founding and maintenance of a dog pound, which would serve both the city and the county...Work has begun for the 1974 Tenth Anniversary season of the Jenny Wiley Summer Music Theatre, which will offer three musical productions this season...The Federal Insurance Administration is accelerating the process of identifying and notifying the approximately 12,000 non-participating communities of their flood prone status, and Floyd County is among the non-participants...Born: to Mr. and Mrs. Darrell Sheridan Bailey, of Frankfort, a son, Joseph William, May 14, at Frankfort; to Mr. and Mrs. Larry V. Bentley, of Garrett, a son, May 31, at McDowell; to Mr. and Mrs. Barry Click, of Maytown, a son, William Christopher, June 5, at Prestonsburg...There died: Zeer Chaffins, 78, of Mousie, June 3, at Martin; Mrs. Janet Conn Hall, 34, of Corn Fork, last Saturday, here; Dennis M. Conley, former Floyd resident, June 3, in Wabash, Ind.; Mrs. Laura Spurlock, 80, of Hunter, June 5, here; Tolva Leedy, 59, of Stanville, last Wednesday, at Martin; Mrs. Goldie Mae Collins, 50, Friday, at her home at Garrett; Mrs. Eunice Conn, 59, of Banner, Monday, at Pikeville; Bert Davis, 40, of Hippo, last Tuesday, here; Mrs. Effie Hager Litz, 67, of Auxier, June 5, at Highlands Regional Medical Center; Mark Wicker, 31, formerly of Garrett, last Saturday, in Indiana; Mrs. Flora L. Scott, 84, of Martin, last Friday, here; Harry H. Crisp, 74, of Martin, Sunday, here; Leamon T. Clevenger, 66, formerly of Allen, last Thursday, at Jackson, Michigan.

Forty Years Ago

(June 18, 1964)

A confrontation, Tuesday, between Henry Ward, commissioner of highways, and Harry Ranier, of Prestonsburg, member of the Kentucky Economic Development Board, failed to shake the former from his refusal to allow a coal-auguring firm the use of a three-mile stretch of the Jenny Wiley park road...Last week, approximately 675 employees of the Inland Steel Company walked out, Wednesday, and closed the Price Preparation plant, while

(See **YESTERDAYS**, page three)

Anniversary



Celebrate 50th Wedding Anniversary

Mr. and Mrs. Marshall and Roberta Davidson, of Prestonsburg, will celebrate their 50th wedding anniversary on June 12, 2004. The couple were married on Saturday morning, June 12, 1954, in the First United Methodist Church, by the Rev. Harold W. Dorsey. Mr. and Mrs. Davidson have one daughter, Debbie Hicks, and two granddaughters, Greta and Jessica Hicks.

Weddings

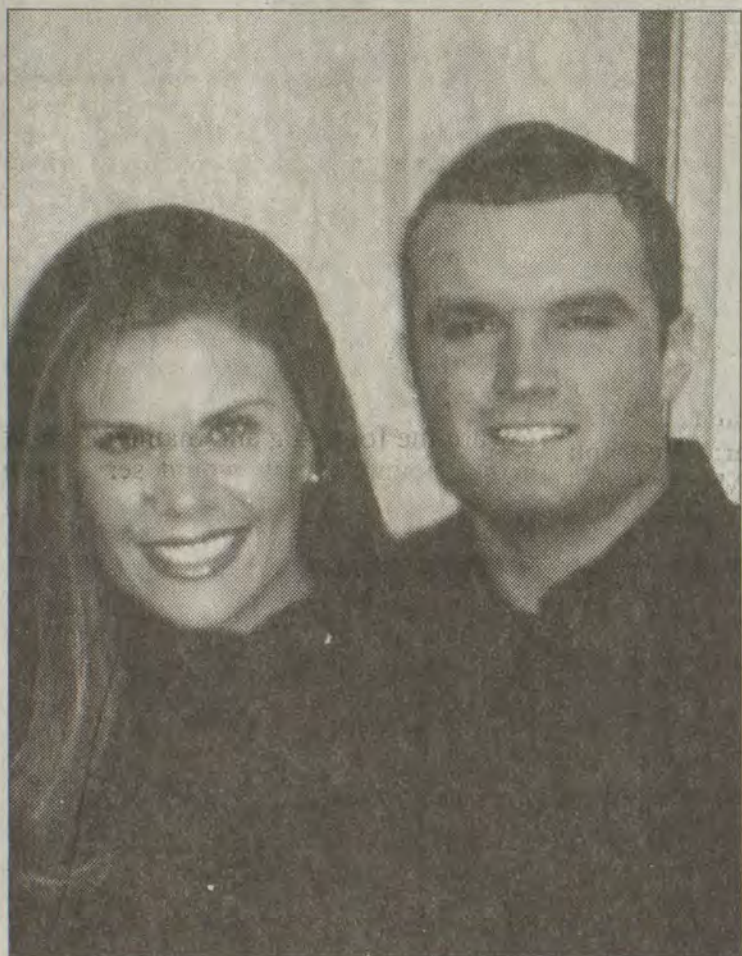

Fitzer-Howard

Mr. Terry Fitzer and Ms. Lynette Fitzer, of Prestonsburg, are pleased to announce the engagement and forthcoming marriage of their daughter, Jillian, to Scott Howard, the son of Ronald and Vickie Howard, of Union, Ohio. Jillian, a graduate of Eastern Kentucky University, is employed as a sales representative for Bradley Pharmaceuticals. Scott, also a graduate of Eastern Kentucky University, is employed as a district manager for Duncan Oil Company. The couple will wed in a ceremony that will take place on Saturday, December 4, 2004, in Cincinnati, Ohio.

Co-op

Continued from p1

drains, garbage disposals, empty bottles and cans, trash containers, mops and cleaning rags. A moist film of fermenting material is all these pests need to develop.

It is essential to locate and eliminate all sources of attraction and potential breeding areas once your home is infested. Then use a pyrethrum-based aerosol insecticide to kill any remaining insects. If you don't find and eradicate these areas before applying an insecticide, the problem will persist

no matter how frequently you apply the treatment to control adults.

Source: Ric Bessin
For more information, contact Ray Tackett at the Floyd County Cooperative Extension Service at 886-2668.

Educational programs of the Kentucky Cooperative Extension Service serve all people regardless of race, color, age, sex, religion, disability or national origin.

Oak

Continued from p1

ens more than a few childhood memories relating to the unwelcome arrival of high water.

I suppose the following excerpt from my book, "Muddy Branch: Memories of an Eastern Kentucky Coal Camp," expresses it best.

"Maybe it says something about by ignorance, or maybe it speaks of my innocence, but I honestly never thought of floods as anything other than something to be enjoyed.

"As a matter of fact, as the little sticks I'd stuck in the ground to measure the rapidity of the rising water would appear to grow taller and taller, as the water receded again, I'd experience a kind of low myself, perhaps a sense that another exciting time in my life was about to end.

"I never gave a thought, either, to the pollution factor involved with flooding. Why, if the flood occurred, when it was really warm, some of the older boys would wade in it. Of course, I never did.

"I can remember Mrs. Adams telling us at school, that we'd all get typhoid fever and die if we played in the backwater, and that the health nurses were coming to vaccinate us as a preventative measure, whether we had played in the water or not. A boy named Gene told her that he wasn't taking any old shot, because he hadn't drunk enough of it to hurt him, anyway. I can't remember if he took the shot or not, but drinking it apparently did him no harm. I saw him a while back and he looked fine, except all his hair that hadn't turned white, had fallen out.

Of course, with age comes wisdom, and now we know better. When I was a kid, though, flooding was something I viewed with the same excitement as when Mom and Dad would let me go to a pie supper."

(In another bold act of shameless self promotion, you can get my book locally at Words and Stuff in Van Lear, and the Read-a-Lot Shop, or the Ramada Inn in Paintsville. It's also available from Amazon.com.)

School

Continued from p2

welcome to visit. For questions, call 587-2233 - ask for Tristan Parsons, Center Coordinator, or Anita Tackett, Assistant.

W.D. OSBORNE "RAINBOW JUNCTION" FAMILY RESOURCE CENTER

Rainbow Junction Family Resource Center is located in the W. D. Osborne Elementary School. Hours of operation - 8 a.m. to 4 p.m. Monday through Friday, or later by appointment. Call 452-4553 and ask for Cissy or Karen. Parents/community members free to visit any time.

FLOYD COUNTY ADULT ED CLASS SCHEDULE

For information about Adult Education class schedules, contact the David School at 886-8374. All classes and materials free of charge.

Please, keep 'em coming!

Our pet photos file needs replenishing, and we know that you have lots of precious pics to share with us, so, please, send them along! And while you're at it, help Dr. Carol get her creative thoughts jumpstarted by sending along a few questions about "pet things you've always wanted to know but have been afraid to ask"! You can send both pictures and questions to: Kathy Prater at the Floyd County Times, P.O. Box 390, Prestonsburg, KY 41653, or you may e-mail to: features@floydcountytimes.com. You may also send questions only to Dr. Carol at: 1768 KY Rt. 7, Estill, KY 41666, or e-mail to: carolb-cac@iusa.net. We'll be waiting to hear from you!

Korner

Continued from p1

sents The Holy Spirit in the home built on the foundation that Jesus Christ is Lord," he continued.

On May 4th 1978, a certificate of incorporation was awarded to Dove House from the Commonwealth of Kentucky.

"Dove House opened a Christian gift shop on North Lake Drive, in Prestonsburg, and purchased a Christian cassette tape library. Gifts and things were added to the library so that they could pay the rent and take care of car repairs, and to purchase Bibles and Christian videotapes for the jail ministry," he told.

After a while, Jerry told how customers wanted them to handle books and Bibles, so they did. The bookstore was named Dove House Bookstore.

In the early days of Dove House, taping of the Full Gospel Business Men's Fellowship, in Pikeville, took place every month.

"The bookstore wasn't just a "bookstore - it was a ministry," Jerry quoted.

A ministry, where people came for prayer and encouragement.

Not a church, so many felt comfortable praying with one another. Herrman told they had the opportunity to guide people into good books they needed for their "spiritual growth."

He shared, "If someone lost a friend we were able to minister to them. We were blessed, and so were they because of God's great Love."

Herrman began ministering to the Juvenile Dentition Center each week after it was built, as well as the Job Corps Center.

In 1993 when the prison was built at Wheelwright, ministering began there every other week.

In 1990, an offer to purchase the bookstore came. Jerry told how he took it to the Lord in prayer, because the ministry belonged to God, not to him, and he felt the Lord was saying, "Launch out into the deep" and that's exactly what they did!

The bookstore was sold, and the jail and prison ministry became full-time.

With no money now coming into the ministry, Jerry Herrman began writing the Dove House newsletters. The newsletters were sent four times a year, March, June, September, and December.

The newsletter, titled "Dove House Update," was to keep people informed on what was going on.

The newsletters also helped in the raising of funds.

All those who worked at Dove House Ministries were volunteers. All donations that come in to the ministry went toward the purchase of Bibles, Christian videos, office supplies, rent, car repairs, etc.

The vision to share "Try Jesus First" came to Herman in 1995 & 1996. It was then Dove House Ministries Inc., placed 24 Billboards along the highways, with the big bold letters reading "Try Jesus First!"

Herrman shared that his visions were to spend time sharing the Good News of Jesus Christ - to mentor, teach, and encourage inmates in an attempt to help them find Christ and change their attitudes and outlooks on life.

Jerry Herrman's goal was to work toward being instrumental in breaking the vicious cycle of

prisoners returning to prison.

In his many years of service providing guidance, he was blessed to have witnessed lives turned around, families reconciled, and attitudes changed, and numerous people commenting on the billboards that were placed along the way. Jerry would smile from ear to ear as he shared his memories and experiences.

And reflecting upon my memories of Jerry brings a smile upon this face.

I pray there is someone out there who shares the love, and encouragement within their soul to continue what Jerry Herrman began.

In-Loving Memory.

'Til Next Week
May God Bless...

Critter

Continued from p1

I don't know anything about Henry Beston, although I gather that he lived along the Atlantic coast in the early part of the 1900's. I'm not sure if The Outermost House is a novel, an essay, or what, but I'd like to find a copy of it. I am curious to know if the rest of his writing has the depth and insight of this particular passage.

He seems to have found a middle road between two extreme and unrealistic views that people sometimes have of animals—the completely utilitarian and the overly sentimental. I'm not sure which of these two views is the most destructive in terms of our relationship with the natural world. Those who value animals only for how they can benefit humans—as food, beasts of burden, alarm systems or even status symbols—can't really be said to have a relationship with them at all. At the other end of the spectrum are the people who, intentionally or not, try to turn animals into humans. Neither view is fair.

While it is obvious that animals have the ability to think and feel, we can't automatically assume that they think and feel like humans. We see may see behavioral signs of anxiety and totally misinterpret them as anger, retaliation, or willful misconduct. We project our values and morals on animals. ("He KNEW better than to chew my good shoe"; "How could that cat kill an innocent bird?") These attitudes are never more obvious than in a novice dog training class. If the dog never becomes an obedi-

ence whiz, but his owner finishes the class appreciating the challenge of learning to communicate with another species, I have accomplished something significant. I want them to leave seeing dogs in a whole new light. The problem is not so much as whether a dog can learn, but whether we can teach effectively. Good teaching depends on good communication and effective communication depends on mutual understanding and respect between two beings. This cannot be achieved by either idealizing or looking down on other creatures, but by appreciating them for what they are.

The Bible presents a similar idea in Romans 8:19-23 (NIV): "The creation waits in eager expectation...in hope that the creation itself will be liberated from its bondage to decay and brought into the glorious freedom of the children of God. We know that the whole creation has been groaning as in the pains of childbirth right up to the present time. Not only so, but we ourselves, who have the firstfruits of the Spirit, groan inwardly as we wait..."

Creation suffers with us, and humankind can never be separated from the natural world. We are all part of the Plan; our fates are intertwined. These are ideas that evoke images both of the Native American people and of St. Francis of Assisi. They understood the concept of very different yet very much the same. We're all in this together, and it behooves us to understand and appreciate those who share the journey of life with us.

Yesterdays

Continued from p2

miners, who had struck, last Tuesday, at the David operation of Princess Elkhorn Division, of Princess Coals Inc., were out but one day...The new Prestonsburg Community College will have as its director, Dr. Henry A. Campbell, Jr., who now is president of Crowder College, Neosho, Missouri...Mrs. Edith F. James, of Prestonsburg, was recently presented the Burl Ives Award at the National Folk Song Festival for her contributions toward the preservation of traditional Appalachian folk music...Born: to Mr. and Mrs. Edgel Moore Jr., of Mason, O., a son, Charles Wade, June 13, at Mason...There died: Tom Garfield Moore, 62, of Cliff, Tuesday, at Prestonsburg General Hospital; Airman First Class Chad Marion Dingus, 23, formerly of Hite, Saturday, by drowning while swimming in a lake near McClellan Air Base, Calif.; James Clark, 52, of Prestonsburg, Sunday, at McDowell Appalachian Regional Hospital; Sol Bentley, 75, formerly of Hueysville, Monday, at Crestline, O.; Mrs. Rushia Meadows, 63, formerly of Floyd County, Tuesday, at her home at Louisville; Ernest Mulkey, 71, of Banner, Wednesday, of last week, at Our Lady of the Way Hospital, Martin.

last week, was found, two days later, his body hanging from a tree on Daniels Creek...Magistrate and Mrs. John A. Hicks observed their 50th wedding anniversary at Garrett, May 28...Married: Miss Mildred Baldrige, of Prestonsburg, and Mr. Dewey Earl Music, of East Point, here, May 27...There died: Edward Harris, 75, Monday, at Lancer; Mrs. Sarah Martin Stewart, 89, Monday, at her home, here; W. M. Rice, 82, June 7, on Prater Creek; Jake Spurlock, 67, formerly of West Prestonsburg, June 3, at Columbus, Ohio.

Seventy Years Ago

(June 15, 1934)

George Allen, 33, formerly of this county, was shot and killed at Princess, Kentucky, Sunday night, by a 78-year-old Boyd County deputy sheriff, who was critically wounded...Five drilling rigs have been moved to Mud Creek, it is announced by R. C. Leard, field superintendent of the Warfield Natural Gas Co...Governor Laffoon appointed Dewey Roberts, Magistrate in Dist. No. 4, Wednesday. The race between Roberts and John Scott was contested, and Circuit Judge John W. Caudill, recently, declared it no election...The Francis Wholesale Fruit Company will begin operation Monday, it was announced, this week, by Paul B. Francis...There died: Mrs. Mary Helen Ward Burchett, 46, Sunday, at Tram; the eight-day-old son of Mr. and Mrs. Jay Salyers, of West Prestonsburg, June 7.

Sixty Years Ago

(June 15, 1944)

Penicillin, the new wonder drug, was in use this week at the Prestonsburg General Hospital...George Hunt, 42, who had been missing since Tuesday of

Wildfire Beware & Prepare

Prepare your home, family & community for survival.

In a wildland fire emergency, call 9-1-1, your local Fire Department, or your local Division of Forestry office.

2004 Girl Scout Olympics



2004 Girl Scout Olympics Hula-Hoop participants: Alison Collins, Kaylee Bates, Sasha Kidd, Lauren Davis, Ashleigh Hayton, Elizabeth Collins, Alyssa Collins, Gretchen Treadway, Brittany Bates, Carla Forsyth, and Mariah Castellanos.



2004 Girl Scout Olympics Broad Jump participants: Eliza Love, Kaylee Bates, Carey Ousley, Sasha Kidd, Meagan Wilson, Katie Bush, Meghann Basham, Destiny Olcott, Clara Potter, Katie Vanderpool, and Ali Elliott.



2004 Girl Scout Olympics Frisbee Throw participants: Seaira Craft, Alison Collins, Katie Goble, Raychel Kazee, Madison Moore, Keiona Craft, Sarah Perry, Paige Looney, Elizabeth Collins, Gretchen Treadway, Clara Potter, Carla Forsyth, and Kaitlyn Bellamy.



2004 Girl Scout Olympics Crab Walk participants: Kaitlyn Branham, Seaira Craft, Chelsea Frazier, Carey Ousley, Keiona Craft, Baylee Piler, Meghann Basham, Taylor Akers, Hannah Spurlock, Leanna Goble, Mirianda Powers, and Nikki Anderson.



2004 Girl Scout Olympics 220-Yard Run and 440-Yard Run participants: Jonna Little, Lakin Wells, Hannah Cantrell, Meghann Basham, Katie Bush, Mirianda Powers, Maria LeMaster, and Leanna Goble.



2004 Girl Scout Olympics Jump Rope participants: Kaitlyn Branham, Grace Boleyn, Haley Preston, Macy Potter, Elizabeth Collins, Taylor Akers, Paige Looney, Mirianda Powers, Leanna Goble, and Carla Forsyth.



2004 Girl Scout Olympics 50-Yard Dash participants: Eliza Love, Kaitlyn Branham, Seaira Craft, Jonna Little, Lakin Wells, Macy Potter, Katie Bush, Hannah Spurlock, Destiny Olcott, Emily Webb, Carla Forsyth, and Danielle Ousley.



2004 Girl Scout Olympics 3-Legged Race participants: Emily Sparks, Katie Goble, Keiona Craft, Madison Moore, Laken Wells, Suvannah Helton, Madison Young, Tyra Mullins, Alyssa Conley, Meghann Basham, Paige Looney, Taylor Akers, Hannah Spurlock, Catherine Spurlock, Emily Webb, Jerri Helton, Autumn Daniels, Meghan Banks, Nikki Anderson, and Danielle Ousley.



2004 Girl Scout Olympics Sack Race participants: Seaira Craft, Alison Collins, Chelsea Frazier, Monica Halsey, Jonna Little, Keiona Craft, Taylor Akers, Gretchen Treadway, Celeste Hall, Mirianda Powers, and Brittany Bates.



2004 Girl Scout Olympics Bean Bag Race participants: Kaitlyn Branham, Katie Goble, Kaylee Bates, Savannah Mullins, Tyra Mullins, Carey Ousley, Alyssa Collins, Destiny Olcott, Elizabeth Collins, Kaitlyn Bellamy, Leanna Goble, and Brittany Bates.

Anderson

Born the son of a hard-working coal superintendent, Anderson learned early in life the value of a long day's work. While attending school at McDowell Grade School, Russell learned to gather kindling and coal for the family's fire, help with the farm animals, as well as the gardening, and even how to trap mink and muskrat. Russell sold the hides of the animals to Sears and Montgomery Ward; he was paid \$2.50 to \$4 for a muskrat hide and as much as \$30 for the hide of a mink. He opened his first bank account when he was in the eighth grade.

Anderson, known affectionately by fellow classmates as "Cotton" because of his full head of white hair, graduated from McDowell High School, a member of the class of 1950. While attending McDowell High, Anderson gained a great respect for his school principal, George L. Moore. Years later, he would visit Floyd County to dedicate South Floyd High School's "George L. Moore Library," as a special guest who had donated \$7,000 toward making the library one of the best in its area.

Anderson left Floyd County shortly after graduation, to find work in the construction business in Michigan. Finding the area in great need of housing construction, Anderson soon became successful in the industry, building and renting apartments. Before long, Anderson found that he had gone from

"three rooms and a path," in rural Kentucky, to living in a brand-new house with three bedrooms and indoor plumbing, on McCarthy Street, in Ypsilanti, Michigan.

He met and married Maxine Ramsey, a Christian girl, though Anderson himself, at the time of his marriage, was "unsaved." In her book, Schapp relates how Anderson, initially, begged his new wife to forego Sunday church services to stay home and cook for him. Maxine, however, refused, and, seeing his new wife's devotion to her religion, Anderson himself turned his own life over to God less than a year after taking Maxine as his wife.

From this point on, Anderson's story becomes one of intense devotion to God, a fiery passion for "soul-winning," and learning how to trade "dollars for dimes," with God. Anderson testifies that through a commitment to regular tithing, as well as being generous in his giving toward the "Lord's work," he became a millionaire in a little over seven years.

An excerpt reads: "As I already mentioned, in 1960, I was broke. A little over seven years later, I was a millionaire! You know how I did it? I took God at His promise. I cannot afford not to tithe and claim God's promises because in Luke 6:38 it tells us exactly how we are to give. Listen, we believe and claim John 3:16. The same Bible says, 'Give, and it shall be given unto you'...In other



Russell, center, with two of his siblings on the family farm in Minnie.

words, God says, 'You can't outgive Me. The more you give to Me, the more I'll give back to you.'"

Anderson, who never attended college, received an honorary doctoral degree from Midwestern Baptist Bible College on May 28, 1972. He has, through the years, given away millions of dollars "wherever God showed me a need." His generous donations have helped found four Bible colleges in the United States, among them, Commonwealth Baptist College, in Lexington; six Bible colleges in foreign countries; and 39 churches across the United States. In addition, he has contributed to numerous building programs, at home, and abroad.

Dr. Russell Anderson, though

now retired, remains active, touring and traveling nationwide, as well as overseas, in his zealous work of preaching and "soul-winning." He pays his own travel expenses, never accepts a "love offering," and frequently hosts "millionaire's dinners," which consist of meat, vegetables, beans, cornbread, and banana pudding. "I was raised on it, and I haven't found anything better," he quipped.

"From the Coal Mines to the Gold Mines," is available by contacting: Hyles Publications, 523 Sibley Street, Hammond, Indiana 46320; or by calling: 219-932-0711. It is also available for loan at the Floyd County Public Library, and on the following website: www.hylespublications.com

PEOPLE AGAINST DRUGS

"Come Walk With Us"

The Floyd County Times Classifieds

Classified Rates: for 20 words or less
Sunday, Wednesday, Friday, only \$12.00
Sunday, Wednesday, Friday & Shopper \$13.00
 An additional charge of .25 per word for every word over 20
Classified Manager: Pauline Branham, ext. #19

DEADLINES:
 ➤ **Wednesday Paper, Noon Mon.**
 ➤ **Friday Paper and Shopper, Wed. 5 p.m.**
 ➤ **Sunday Paper, Thurs. 5 p.m.**

CONTACT US AT: (606) 886-8506



Send Us Your Ad
(606) 886-3603
 24 HOURS

100 - AUTOMOTIVE	200 - EMPLOYMENT	300 - FINANCIAL	400 - MERCHANDISE	500 - REAL ESTATE	600 - RENTALS	700 - SERVICES	800 - NOTICES	
110 - Agriculture 115 - ATVs 120 - Boats 130 - Cars 140 - 4x4's 150 - Miscellaneous 160 - Motorcycles 170 - Parts 175 - SUV's 180 - Trucks 190 - Vans	210 - Job Listings 220 - Help Wanted 230 - Information 250 - Miscellaneous 260 - Part Time 270 - Sales 280 - Services 290 - Work Wanted	310 - Business	410 - Animals 420 - Appliances 440 - Electronics 445 - Furniture 450 - Lawn & Garden 460 - Yard Sale	470 - Health & Beauty 475 - Household 480 - Miscellaneous 490 - Recreation 495 - Wanted To Buy	505 - Business 510 - Commercial Property 530 - Homes 550 - Land/Lots	570 - Mobile Homes 580 - Miscellaneous 590 - Sale or Lease	610 - Apartments 620 - Storage/ Office Space 630 - Houses 640 - Land/Lots 650 - Mobile Homes 660 - Miscellaneous	670 - Commercial Property 690 - Wanted To Rent
740 - Masonry 745 - Miscellaneous 750 - Mobile Home Movers 755 - Office 760 - Plumbing 765 - Professionals 770 - Repair/Service 780 - Timber 790 - Travel	810 - Auctions 815 - Lost & Found 830 - Miscellaneous 850 - Personals 870 - Services 890 - Legals						805 - Announcements	

The FLOYD COUNTY TIMES does not knowingly accept false or misleading advertisements. Ads which request or require advance payment of fees for services or products should be scrutinized carefully.

AUTOMOTIVE

110-Agriculture
For Sale 2004, X495 John Deere Lawn Tractor, 28 Horse power diesel, 62 inch deck, Hydraulic in front, 3 point hitch in rear power steering, tilt wheel course control, Am and FM, cassette, stereo, glove box and cup holder call 606-285-9901 or 606-226-9901 asking \$9,000

115-ATVs
Honda 2000, 4 wheeler camouflage in color asking \$2,800 call 478-3561

120-Boats
For Sale 1972 Pontoon for sale 26 ft. Rivera Cruiser, 50 Horse power with 84 Johnson motor asking \$2,500 call 606-587-1183

130-CARS
2000 Toyota Avalon. Excellent condition. 606-791-1716.

For Sale Mitsubishi Eclipse Red, 23,400 miles, great condition, one owner, 606-886-0093 after 5pm

For Sale 1984 Oldsmobile Delta 88, 68,260 actual miles, Loaded 606-422-7687

For Sale 1998 Buick Century Call 886-9680

For Sale 1999 Black Porsche Boxster Convertible, auto with his/her transmission, Black /Black 41,000 miles Book Value \$25,000 asking price \$22,500 call after 5pm at 886-2030

For Sale 1994 Chevy Corsica, 3.1, V6 Automatic asking \$1,500.00 606-889-9091

\$500! POLICE IMPOUNDS! Hondas/ Chevys/ Fords/ Jeeps. Cars, trucks, SUV's from \$500! Listings: 800-366-0124 xA919

150-Miscellaneous
For Sale 1991 International School Bus, 50 foot, Makes a good camper or church bus, runs perfect asking \$5,000 call 285-9682

For Sale Concession trailer 8 x 20 fully equipped with over \$2,000.00 in equipment and supplies. Asking \$4,500.00. call 886-9565

Will pick up and remove old junk cars for free. Quick change engine and transmission repairs call 606-886-6672, 24 hour record service for night service call 606-889-9095, email qcgoodwrech@yahoo.com

160-Motorcycles
For Sale 1998 YAMAHA YZ80 New tires, pro-circuit pipe. \$1600. Call 606-452-9599 for more info.

170-Parts
HEAD GASKETS. Fixed, or FREE! Repair it Yourself for Under \$100.00. Visit www.RXAuto.com

175-SUV's
For Sale 1999 GMC Denali Yukon. Loaded heated seats, Black with Gray interior, it's a must see, 81,000 miles book value 20,000 asking price \$17,500, call after 5pm at 606-886-2030

1993 Grand Cherokee Jeep \$3,500.00 call 606-452-4687 or leave message after 5pm

For Sale 1994 Chevrolet S-10 Blazer (Khaki color) asking \$1,500, Buy as is call 606-886-2844. Leave message if interested.

180-Trucks
FOR SALE: 1986 10 WHEELER Dump Truck Please call 874-9481 after 8 p.m.

FOR SALE: 1993 KENWORTH TRACTOR and 1994 J&B trailer. Please call 874-9481 after 8 p.m.

For Sale 1992 GMC Sonoma approx 151,000 miles 2.8. V-6 runs good, Good work truck asking \$1,500 O.B.O. call 606-297-1454.

For Sale 2004 Boxed Easy Rider Utility 7x16 electric brakes torsion suspension, side door, ramp door, polished chrome wheels, electric jack, rear stabilizer jack, LED tail lights, 4 air vent, 2 interior lights call 606-226-9901 or 606-285-9901 asking \$6,000.00

1975 Ford F 600 Flat Dump Truck 350 motor with 4 barrel, 5 speed with 2 speed axle, day call 606-424-2828 and night 606-285-9704

For Sale 1984 Nissan King Cab runs great Excellent condition has camper shell asking \$2,000.00 or best offer call evening 606-886-6959

190-Vans
97 CARAVAN, \$2500. Runs & looks good, red, 190,000+ miles. 606-285-9650

For Sale 1994 Mitsubishi Expo Minivan, Blue and Silver, with 150,000 miles in good shape asking \$2,500 call 606-297-1454 after 5:30 pm or leave message.

EMPLOYMENT

When responding to Employment ads that have reference numbers, please indicate that entire reference number on the outside of your envelope. Reference numbers are used to help us direct your letter to the correct individual.

205-Business Opp.
Earn Up to \$550 Weekly Working through the government part-time. No experience. A lot of opportunities. 800-493-3688 Code E40

\$\$\$ FREE MONEY \$\$\$ for 2004! Private-Government Grants for Personal bills, School, Business, etc. Never Repay. Live Operators. \$47 billion dollars unclaimed 2003. 800-420-8344 ext. 01

GOVERNMENT JOBS! WILDLIFE / POSTAL \$16.51 to \$58.00 per hour. Full Benefits. Paid Training. Call for Application and Exam Information. No Experience Necessary. Toll Free 888-269-6090 ext. 100

Coke / Lays / Mars / Water / Healthy Products tool Professional income & equipment, \$7,500 down. Call 877-843-8726 #BO2002-037

\$525.00 WEEKLY INCOME mailing sales letters from home. Genuine opportunity working with our Nutritional Company. Supplies provided. No selling, MLM, or envelope stuffing scams. CALL (708)-536-7040, (24 hours.)

DATA ENTRY Great Pay. Flexible Hours. Computer Required. Free Training. MBN 800-382-4282 Ext. 8

Are you making \$1,000 per week? All cash vending routes with prime locations available now! Under \$9,000 investment required. Call Toll Free (24-7) 888-466-4200

INJURED? LAWSUIT DRAGGING? Need Cash Now? We can help! Low rates, fast processing and no credit check! www.lawcapital.net or 800-568-8321.

Stop Collection Calls and Get Out of Debt Now! Lower Bills, Reduce Payments, Eliminate Interest. Genesis Financial Management, 800-460-8654 Non-Profit Organization. www.genesisfinancialmanagement.com

210-Job Listing
PA- Busy Family Practice Office needs part time P.A. 886-3831

Need an extra \$36,000.00 a year? Vending route for sale. 50 all cash high traffic locations. Cost \$5000 call 800-568-1392 or www.vendingthatworks.com

Earn Up to \$550 Weekly Working through the government part-time. No experience. A lot of opportunities 800-493-3688 Code E40

\$2,500.00+ Weekly Income! Now Hiring Envelope Stuffers. 11 Year Nationwide Co. Needs You! Easy Work From Home. Free Postage, Supplies Provided. Written Guarantee! Free Information, Call Now! 800-242-0363 Ext. 2500

\$2000 WEEKLY! Mailing 400 brochures! GUARANTEED! FREE postage, supplies! Start Immediately! Free call anytime. Day or Night. 800-577-7735 Call now for free information.

AS SEEN ON TV \$25,000 FREE Cash Grants-2004! Personal bills, School, Business, etc. \$47 billion left unclaimed-2003! Never Repay! Live Operators. 800-420-8344 ext. 02

CASH GRANTS - 2004! Private, Government grants for Personal bills, School, Business, etc. \$47 billion dollars left unclaimed 2003. Never Repay. Live operators. 800-420-8331 ext. 03, 7 days.

Behind in your mortgage or in foreclosure? Don't sell or file bankruptcy. Service Guaranteed. Call All-States Mortgage Mediation. www.allstatesmortgage.net 1-888-615-8673. Ext.490

Driver Trainees Needed at Covenant Transport! 15 day CDL training! No experience needed! 866-244-3644

STAR TRANSPORT Needs inexperienced drivers. Home most weekends, Peterbilt trucks, shared tuition. Food and lodging provided. 800-455-4882

SOCIAL SECURITY DISABILITY Claim Denied? We Specialize In Appeals and Hearings. Free Consultation. Benefit Team Services, Inc. Toll-free: 888-836-4052

AN INCREDIBLE OPPORTUNITY. Learn to earn 100K+year working from your home. Not MLM. Free info. 800-431-2159

Own A Computer Put it to Work! \$500-\$7500/mo PT/FT 877-573-2785 24hour recording Free Booklet. www.EBiz4You Now.com.

Now Hiring 2004 Postal Positions. Federal, State & Local. \$14.80 / \$48+ Hour. No Experience Necessary. Entry Level, Full Benefits, Paid Training. Call 7 Days for info Toll Free 888-826-2513 Ext. 882

Save on auto insurance.
 At Nationwide, we go the extra mile to save you money. That's why we offer a variety of auto premium discounts, including our multi-car discount, our safe driver discount, airbag discount and more. Call us and start saving money today.
Nationwide Is On Your Side
 Kimber McGuire
 303 University Drive
 Prestonsburg, Ky.
 (606) 886-0008 (Office)
 (606) 886-9483 (Fax)
 Nationwide Insurance & Financial Services
 Nationwide Mutual Insurance Company and affiliated Companies
 Home Office: One Nationwide Plaza, Columbus, OH 43215-2220
 Nationwide is a registered federal service mark of Nationwide Mutual Insurance Company.

Lease Purchase Opportunity! Don't let the new HOS take \$ out of your wallet. Our Drivers don't sit. Be your own boss! Own your own tractor in as little as 36 months through the industry's easiest Lease Purchase Program! Guaranteed revenue / mile, many other benefits. Trucks are going fast! 800-368-8789 min. 26 years old, 3 years OTR exp.

Drivers - The Road to a New Career Begins Here! P.A.M. Transport wants you! Paid 3 week CDL training program. No experience needed. New drivers earn up to \$34,000/1st year. Drivers based in this area. Great Pay, incredible benefits, top notch training, late model trucks & good people. Call us today! P.A.M. Transport Driver Training Hotline: 877-230-6002 or apply on-line at www.otrdrivers.com

\$\$\$ EARN BIG DOLLARS Starting Next Week! No Experience Necessary. Mailing our brochures from home. FT/PT. Easy! FREE Info. 100% SATISFACTION GUARANTEED! Call Now! 800-679-6968 24 hours

PRIVATE-GOVERNMENT Cash Grants! for Personal bills, School, Business, etc. Never Repay! Live Operators! \$47 billion left unclaimed 2003. 800-420-8331 ext. 05, 7 days.

\$\$\$ UP TO \$529 WEEKLY! Mailing letters from home. Easy! Any Hours! Full/part-time. No experience necessary. U.S. Digest 888-389-1790 24 hours

\$2,500.00+ Weekly Income! Now Hiring Envelope Stuffers. 10 Year Nationwide Co. Needs You! Easy Work From Home. Free Postage, Supplies Guaranteed! Free Information, Call Now! 800-242-0363 Ext. 1404

\$675.00 WEEKLY INCOME mailing sales letters from home. Everyone approved. Realistic earnings. Supplies provided. 877-278-8920

Drivers - Make UP to 38cprml PLUS Bonuses! Great Home Time & Benefits w/401K & Paid Vacations! 1 year OTR exp. 23 with CDL A NO Hazmat Required! Solo/Teams/Owner Ops. Call 800-727-2868

Flexible Home Data Entry Work. \$427 PT - \$820 + FT. Guaranteed Weekly. No Experience Necessary. start immediately 800-488-5793

Wanted 29 serious people to Work From Home Earn up to \$1500-\$7500 PT/FT Step-by-Step Training Call for FREE info kit 800-713-0584

MYSTERY SHOPPERS NEEDED for stores in your area. Get paid to shop! e-mail required 800-706-5507 ext. 9926

Driver Trainees Needed at Covenant Transport! 15 day CDL training! No experience needed! 866-244-3644

Private-Government Cash Grants! for Personal bills, School, Business, etc. Never Repay! Live Operators! \$47 billion left unclaimed 2003. 800-420-8331 ext. 05, 7 days.

RN/LPN \$3,000 Sign-On
 We are currently hiring for open RN or LPN full-time positions. We offer an excellent benefits package and competitive wages. Call or stop by for a tour and interview to join our caring team.
Salersville Health Care
 571 Parkway Drive
 (606) 349-6181
 E.O.E./A.A.P.

APPLICATIONS BEING ACCEPTED FOR 1-BEDROOM APARTMENTS

Located behind Wendy's and Pizza Hut in Prestonsburg. All utilities are included and the rent is based upon gross monthly income. Several activities, such as line dancing, crafts, bingo, movies, hair salon and church services. The apartments are furnished with a refrigerator, stove, emergency alarm system, and air conditioner. For more information, please call Highland Terrace at 606-886-1925, or come by the office for an application. Highland Terrace does not discriminate in admission or employment in subsidized housing on account of race, color, creed, religion, sex, national origin, age, familial status or disability.

APARTMENTS FOR RENT

1, 2, 3, 4 Bedrooms available for extremely low-income people at Highland Heights Apts. in Goble-Roberts Addn., and Cliffside Apts. on Cliff Road, Prestonsburg. Computerized learning centers offer social/educational programs for children and adults. All utilities included at Highland Hgts., utility allowance at Cliffside. Call (806) 886-0608, 886-1927, or 886-1819. TDD: 1-800-648-6056. Highland Heights and Cliffside Apartments do not discriminate in admission or employment in subsidized housing on account of race, color, national origin, sex, age, disability, religion and familial status.

NOW ACCEPTING APPLICATIONS IN THE FLOYD COUNTY TIMES CIRCULATION DEPT. ASSEMBLING NEWSPAPERS
Part-time: Day and night shifts
APPLY AT 263 S. CENTRAL AVE. No Phone Calls, Please! E.O.E.

OFFICE / RETAIL SPACE AVAILABLE
 Great location, near downtown, in the PHS, BSCTC, and the new Food City area of Prestonsburg.
Call Today: 886-0111, x16 or 226-2266
 - up to 4,200 sq ft for lease -

THE AMERICAN COMMUNITY MARKETPLACE
 America's Nationwide Classified Market With Over 10 Million Readers

ANNOUNCEMENTS ***** START DATING TONIGHT! 1-800-ROMANCE ext 1847 *****	BUSINESS OPPORTUNITY \$25,000 FREE CASH GRANTS 2004! For Personal Bills, School, Business, ETC. Never Repay! Live Operators! \$47 Billion Left Unclaimed 2003. 1-800-420-8344 EXT. 06 7Days.	HELP WANTED \$1,380 WEEKLY STUFFING ENVELOPES No Exp Necessary! \$50 Cash Hiring Bonus! Guaranteed In Writing! Call 1-877-894-4716
BUSINESS OPPORTUNITY GENUINE WEEKLY INCOME! Guaranteed Earnings! 15 year old National Company Needs 25 Dedicated People in this area to prepare and mail our sales brochures! All supplies provided! Start Immediately! Remarkable Opportunity! FREE INFORMATION! Call Now 1-800-357-1170	EMPLOYMENT OPPORTUNITY GOVERNMENT JOB! WILDLIFE / POSTAL \$16.51 to \$58.00 per hour. Full Benefits. Paid Training Call for Application and Exam Information. No Experience Necessary. Toll Free 1-888-269-6090 ext. 100	\$2,000 WEEKLY! Mailing 400 brochures! GUARANTEED! FREE POSTAGE, SUPPLIES! Start Immediately! Free Call Anytime Day or Night 1-800-577-7735 Call now for free information
BUY FORECLOSURES! Use Investors Money! Split Profits! Training! Free Information! 800-331-4555 x 2472	FINANCIAL SERVICES CASH GRANTS - 2004 Private, Government grant for bills, Personal bills, School, Business, etc. \$47 billion dollars left unclaimed 2003. Never Repay Live operators. 1-800-420-8331 ext. 03 7 Days	PROFESSIONAL SERVICES Divorce \$195, Adoption \$295, Incorporation \$195 Your Affordable alternative to expensive legal fees! 1-800-303-1170 or ncdproservices@aol.com

Contact
Brett Wallace
 1-800-821-8139 ext 255

The American Community Classified Network ("AC-CAN") accepts no liability or responsibility for failure to insert an advertisement, regardless of the cost of the space actually occupied by the error. The AC-CAN reserves the right to reject, at its discretion, any advertisement deemed objectionable by the AC-CAN in subject matter, phrasing or composition, or to classify any advertisements.

STAR TRANSPORT. Needs inexperienced drivers. Home most weekends, Peterbilt trucks, shared tuition. Food and lodging provided. 800-455-4682

Driver trainees needed at Covenant Transport! 15 Day CDL training! Work & train here in TN! 1-866-280-5309

\$25,000 FREE CASH GRANTS! 2004! FOR PERSONAL BILLS, SCHOOL, BUSINESS, ETC. NEVER REPAY! LIVE OPERATORS! \$47 BILLION LEFT UNCLAIMED 2003. 800-420-8344 EXT. 06, 7 DAYS.

AVON Earn your own money. \$10.00 sign up fee. Free gift. Call Jancy at 886-2082.

220-Help Wanted

Sandy Valley Transportation Services, Inc. (SVTS) seeking qualified applicants for Transit Drivers. Must pass drug test, DOT physical exam, driving and conviction records. Health, Dental, Vision, Life, Retirement, Holidays, sick and vacation days available. Phone 800-444-ride(7433) for an Appointment for Employment and more information SVTS is an equal opportunity employer M/F/D/V

I want to work for elderly or disabled people. I have references and years of experience must have day shift please call 606-889-0678

Merchandise full time territory manager, salary, auto allowed, expenses paid, 401-K, Travel, Groceries or Merchandise experience preferred fax resumes and reference to 606-382-5052

Charter Communications a leader in the cable television industry, our Prestonsburg location is accepting applications for a Full Time Plant Assistant to provide administrative support to the Technical Department HS Diploma / GED required along with Office Work Experience Apply on line at: www.charter.com EEO/AA Employer

Help wanted need 65 or older Female to help take care of handicap 1/2 food call 352-394-1684

Help wanted at Electric plate Battery Repair man apply Mon.- Fri. 8:30am to 3:30pm call 606-377-2032

Help wanted positions open in vehicle detail department at John Gray Pontiac Buick GMC Trucks Inc. Fill out an application at our dealership at 1004 Third Street- Paintsville, Ky. or send your resume to P.O. Box 1689, Paintsville, Ky. 41240 **NO PHONE CALLS PLEASE.**

Position open in the Parts Department at John Gray Pontiac Buick GMC Trucks Inc. for a parts salesperson. Experience requested. send your resume to P.O. Box 1689, Paintsville, Ky. 41240. Fill out an application at our dealership at 1004 Third Street- Paintsville, Ky. **NO PHONE CALLS PLEASE.**

Residential Care Provider. \$7.00 hour. Provide living assistance to individuals with developmental disabilities. Floyd & Johnson Counties. Weekend/shift work. Full benefits after 6 months. 606-886-8572 EOE

DATA ENTRY Could earn \$15/hour. Work from home Flexible Hours! Great Pay! Computer required. 800-382-4282 ext # 23

e-Bay Opportunity! \$11-\$33/hour. Possible. Training Provided. No Experience Required. For More Information Call 866-621-2384 Ext. 1998

Hiring for 2004 Postal Positions. \$16.00 \$48.00+/hour. Federal hire w/full benefits, paid training and Vacations. No Exp. Nec. 866-317-0558 ext. 8508

Wanted Experience Auto and Tire Technicians. Great benefit package including medical, vacation and holiday pay. send resume to p o box 157 Wittenville, Ky 41274 I want to work for

290-Work Wanted elderly or disabled people. I have references and years of experience. Must have day shift. Please Call 889-0678.

FINANCIAL

310-Business Opp. Behind in your mortgage or in foreclosure? Don't sell or file bankruptcy. Service Guaranteed. Call All-States Mortgage Mediation. www.allstatesmortgage.net

Stop Collection Calls and Get Out of Debt Now! Lower Bills, Reduce Payments, Eliminate Interest. Genesis Financial Management, 800-460-8654 Non-Profit Organization. www.genesisfinancialmanagement.com

INJURED? LAW-SUIT DRAGGING? Need Cash Now? We can help! Low rates, fast processing and no credit check! www.lawcapital.net or 800-568-8321

330-For Sale \$10! TV's, DVD Players from \$10! Police Seized Property! Video Games! For Info: 800-749-8128 xP686

Floor Heat Water Tubing. GUARANTEED LOWEST PRICES. Free Information. Also, Outdoor Wood burning Furnaces www.mike sheathing.com 800-446-4043

Biker Leather- Chaps or Leather Jackets \$59, Vests \$10, Suits \$39, Leather Do-Rags \$5, Name Belt Buckles \$20, Fast Shipping - Accurate Sizing 870-438-6500 www.bransonwholesale.com

Saw mill Lumber mate 2000 - Larger capacity, more options. Norwood Industries, manufacturer of portable sawmills, board edgers, log skidders, ATV attachments... www.norwoodindustries.com FREE information. 800-566-6899 Ext. 200 - U.

MERCHANDISE

410-Animals

For Sale 1 year old Small Male Cocker Spaniel, Blonde with papers asking \$100.00 please call 606-886-8648

For Sale Dalmatian Puppies \$100.00 each call after 6.00 pm 606-478-9026

445-Furniture

ALLEN FURNITURE ALLEN, KY Furniture, used appliances, living / bedroom suits, bunk beds, and lots more! Call 606-874-9790.

RAY'S BARGAIN CENTER

New & Used Furniture & Appliances @ unbelievable prices. Come in today for incredible savings. Shop At The Little Furniture Store & Save!! Route. #122, McDowell. Call 606-377-0143.

460-Yard Sale

Yard Sale at Dr. Marshall's house from 8am to 7 located behind Wesley Christian School in Allen also free puppies call 606-874-6700 after 5pm

YARD SALE- 2 families, Stephens Branch., Martin, Ky. 1 mile on the left, yellow house & brick house. Children's clothes, toys, household & tools. 9 a.m. to 4 p.m.

Garage Sale Yard Sale June 4th, 5th, 6th from 9am to 5 pm on Route 550 @ Eastern 2 miles above Allen Central

Yard Sale First house Cliff Rd. June 9 and 10th Handmade quilts, Dishes, Guns and shells much more call 886-2474

3 Family Yard Sale June 4th and 5th Friday and Saturday, 1 1/2 miles up Stephen's Branch at Martin beside Kountry Shop, Furniture, clothes, bikes pictures and much more starting at 9am

Moving out of state sale 10-4 Wed only Goble Robert go through Highland Apt. 2nd Brick House Solid oak water bed King end tables, Baby Swing, Baby Clothes, Jack Russell, puppies, Chevy Truck, men and women clothes call 226-6243

Big Family Yard Sale including household items everything must go 1/8 mile up Abbott creek, 1st Rt. past Ambulance Station follow Balloons and signs June 1-6 call 606-889-9675 for more information

470-Health & Beauty

Tired of high prescription costs?? Get the service you deserve! Soma, Fioricet, Tramadol, more. American-Owned. www.allrx.com 866-315-8660

MEDICARE DIABETICS- Free Meter!!!

No Cost Diabetes Supplies! Join Diabetes Care Club. FREE Membership! FREE HOME DELIVERY! 800-287-1737. Qualify NOW!

NEED AFFORDABLE HEALTH-CARE?

\$59.87/mo per Family. No Limitations! All Pre-Existing conditions OK. CALL UNITED FAMILY!!! 800-235-9209 Ext. 1057 CE06620

480-Miscellaneous

Steel Buildings Summer Clearance on Factory Seconds and Freight damaged 25x42, 30x36 PRICE TO SELL with financing No reasonable offer refused! 800-405-7501

MATTRESS SETS, all sizes, name brands, new, in plastic. 60 to 75% off retail. Call 606-422-3768.

#1 STEEL BUILDING FACTORY PUBLIC Liquidation. Save Thousands! 20 x 40 now \$41 00! 40 x 90 now \$11,760! Others. Layaway Available! Beat Next Price Increase! 866-655-3955

FREE \$2500 CASH GRANTS! 2004! \$47 billion left unclaimed 2003. Private, Government Grants for Personal bills, School, Business, etc. Never Repay! Live Operators! 800-420-8331 ext. 04

VIAGRA 100mg \$5.00. Cialis 20mg \$6.25. Lowest Price Refills. Why Pay More? We have the Answer! Trinity Health Group 606-866-402-5400.

Wolff tanning beds affordable convenient, tan at home, payments from \$29.00 per month free color catalog call today 800-781-5173 www.np.e.t.s.tan.com

For Sale 1 Prom Dresses size 20 80.00 each call 606-886-9305

Airater Septic System, It has 3 compassator Brand New, Installed but never used call 606-297-1454 asking \$1,800. firm...

For Sale: 3/4 karat diamond ring, Asking \$500. Call 606-874-4981 or 606-791-2167.

For Sale: 8 ft' refrigerated deli case, \$1000, small pizza oven, \$400, small juice cooler, \$150, washer & dryer, \$150 pair. Call 606-886-2367.

For Sale: 8 ft' deli cooler, \$950 and Gas convection oven, \$450. Call 606-886-2367.

Kay's Wallpaper 205 Depot Road Paintsville, Ky Hundreds of Patterns of Wallpaper & Borders All under \$10.00. Open Tues - Fri. 10 a.m. to 5 p.m. Sat. 10 a.m. to 3 p.m. Closed Sun. & Mon. 606-789-8584.

REAL ESTATE

510-Comm. Property

For Rent: Beauty shop equipped with 3 stations, and tanning bed, located 1 mile south of Martin on Route. 122. or would consider remodeling for office space Call 606-285-4826 or 606-285-9112.

530-Houses

For Sale or Lease 5 bed room 3 bath at Lancer, located 319 South Cardinal Drive call 606-358-4163

For Sale 3 bed room House, living room, Kitchen, Utility room 513 7th street, Paintsville open house Sat., Sun. from 1pm to 4 pm call 789-9942

House for Sale 3-4 bedroom 1 bath located between Alien & Martin, Ky. call after 6pm 606-874-2495

House for Sale Cave Run Lake area, new 2 bed room house with full basement / garage, city water selling furnished \$49,000.00 call 606-478-9901 evenings,

Moving out of state sale, home and 2 acres of land for sale, located at 110 Martin Branch, Road, 1/2 mile below Wayland, Ky. safe neighborhood for more information about this wonderful place to live serious callers only call 606-358-4053

550-Land & Lots

2 grave plots for sale at Gethsemane Gardens. Together give \$1500, will take \$1000. Call 452-2413.

570-Mobile Homes

Brand new program that, with land equity or cash down payment met we can get 90 percent of applications pre-approved. Poor credit situations urged to apply call to day before the programs ends. call 606-353-6444 or toll free 577-353-6444

For Sale 2 bed room, dining room must be moved \$2,000.00 call 606-889-9901

For Sale 28 x 56, 3 bed room, 2 bath Mobile home with fireplace and glamour bath. Appliances including washer and dryer. fully furnished. Located across from Allen Elementary with fenced yard, Serious inquires only. Call 794-8821 (cell) or 874-8143 after 5:00 pm

For Rent quite, Trailer lot, couples or widows only new or late model, 4 1/2 mile from Mac on parkway call 886-2288

For Sale 1999 Clayton Doublewide and Land 3 bed room, 2 bath, large kitchen large living room, front porch and more located at Finance Hollow in Martin call 606-285-3661

Mobile Home for Sale Extra nice 1994, 16 x 80, 3 bed room 2 bath on nice rented lot in Prestonsburg (Rt.114) central heat/air call days 606-889-0505 or nights 606-889-9983

For Sale: 12 X 60 Mobile Home. Under pinning & steps included, needs repairs, excellent for or storage \$1000. OBO Call after 5.30 call 606-874-4604

All Drywall, 2004 Dutch Designer" with 2x6 walls, 5/12 roof pitch, flat ceilings, ultimate stainless steel kitchen, stretched for larger bed rooms and many more extras. Set up for viewing. For details call 606-353-6444 or toll free 577-353-6444

610-Apartments

DALE WOOD TOWN HOUSES. 1 Bed room with garage below. Hardwood floors and oak cabinets, nice. 886-0893.

For Rent 1 bed room Apt. at Harold completely furnished, utilities paid \$450.00 per month Deposit \$250.00 very nice call 606-437-1997

For Rent 2 bed room central Heat and Air with washer and dryer hook ups excellent condition located 1 mile north of Prestonsburg on U.S. 23 No Pets. call 886-9007 or 889-9747

Extremely nice apartment Near college (University Drive). References, lease & security deposit required. No pets. Call 886-3565.

Townhouses Apartment for rent: 2 Bed room stove, refrigerator, central h/a, w/d hookup, city limits at US 23 & 80. \$435.00 mo. + utilities and \$250 deposit. 1 year lease, no pets. Call 606-886-7237 or 606-237-4758.

Greetings from Lighthouse Manor, Terry & Sharon Smith. We have apartments for rent that are efficiency apartments, all utilities paid. For more info call 606-886-2797.

Furnished 1 bed room Apt. Central heat & air. Rent starting at \$375. month, + \$300. deposit water included. Located near HRMC. 606-889-9717.

For Rent 1 bed room efficiency Apt. up stairs, furnished clean, well maintained elect, heat and air. Deposit required call 606-886-6208

PREMIER ELKHORN COAL COMPANY, Myra, KY, is now accepting applications for the following positions:
All Underground Mine positions including Section Foremen, Belt Examiners, Continuous Miner Operators, Electricians, General Inside Laborers, Ram Car Operators, Scoop Operators, Repairmen, Roof Bolt Operators, etc. Requires KY Experienced Miner Certification & other certifications as applicable to position.
 Premier Elkhorn offers competitive wages/salaries and one of the most attractive benefit packages available, that includes:
 Medical - \$150 per person, \$450 per family deductible, 100% hospital, 80% doctors office after deductible
 Prescription Drugs - \$10 co-pay for generic, \$15 co-pay for name brand.
 Dental Care - Vision Care - Life Insurance
 Optional Supplemental Life Insurance & Dependent Life Insurance
 Short-term Disability (100% of pay for 3 months, then 80% next 3 months)
 Long-term Disability (80% pay until age 65)
 Up to 3 weeks paid Vacation + 9 paid Holidays
 4 Personal/Sick days per year + Employee Assistance Program
 Company funded Pension Plan
 401 (k) Savings Plan with a company up to 75% match monies for 6% of your contributions
 Retiree Life Insurance - Retiree Medical Plan - Safety Bonus
 Applications will be accepted at:
 Kentucky Department for Employment Services
 138 College Street, Pikeville, KY 41501
 Premier Elkhorn Coal Company is an EOE.

Jerry's RESTAURANT Prestonsburg
 HELP WANTED: Waitresses, dishwashers/bushboys, cooks. Paid vacation, health insurance available. Uniforms furnished.
 No phone calls, please! Apply in person.

'99 Ford Contour For Sale
 Burgundy 4 dr., A/C, AM-FM Cassette Power Steering, Cruise Control, 75,000 miles \$5,000
 Interested Buyers Call: 606-886-8506, ext. 24

SPRING BLOWOUT SALE OVER 100 POOLS TO MOVE OUT TOP QUALITY POOLS SAVE! SAVE! SAVE!
HOLIDAY POOLS, INC. 2973 PIEDMONT ROAD HUNTINGTON, WV 304-429-4788 www.holidaypools.info

Service IS OUR BUSINESS

Spring Maiden Cleaning Service
 Office or Home. General or Spring Cleaning.
 Reliable • Affordable
 References on Request
 Floyd, Johnson, Pike Counties
 226-MAID • 886-0837 • 886-3984 • Pager 886-5544

Tree Trimming
 Hillside, lawn care and light hauling.
 Garage and Basement Cleaning.
886-8350

J&M Seamless Guttering & Siding
 Located at Weebury, Ky. 14 Years Experience Now using Metal Roofing
 Free estimates, call anytime
606-452-2490 or 606-424-9858

GOBLE WELDING SERVICE
886-0741 or 791-0740
 Portable Welding Specializing in Heavy Equipment.
 Truck Beds, and Trailers
 Custom ATV Utility Trailers
 All Types of Commercial and Residential Welding and Fabrications

Pools By Greg
 Building the Region's Finest Swimming Pools
 26 Years Experience.
CAN START IMMEDIATELY
 105 Bobcat Blvd. Stanville, Ky. 41659
 Phone: 606-478-9224
 Email: gnichols52@yahoo.com
 Greg Nichols, Owner

P&N Construction
 Residential & Commercial All Types of Building, Remodeling, New Construction, Roofing, Vinyl Siding, Replacement Windows, Electrical, Masonry and Concrete Work
 • Free Estimates •
Phone 631-9991 Cell Ph: 477-9837

TRIPLE R EXCAVATING Minnie, Kentucky
606-377-2323 • Cell: 791-6083
ANY TYPE CONSTRUCTION WORK
 • Septic System • Brushing • Concrete Work
 • Pond Cleaning • Home Remodeling • Block Work
 • Site Preparation • Dirt Removal • Dozer Work
 • Backhoe Work
NO JOB TOO BIG OR TOO SMALL
 We deliver and spread gravel.
 Free estimates • Commercial and Residential
 www.triplerfoxfinder.com

Aiken Technology LLC
 Commercial & Residential HEATING, COOLING AND ELECTRICAL
 We do it right the first time!
 Above-Code Work
Call 606-874-2516
 M02745

J & L Electrical Contracting
 Residential & Commercial Electrical Services
 Home Improvements and Repairs
 Free Estimates • Reliable
 Ph: (606) 886-2785
 Pager: (606) 482-0229
 John K. Lewis, Master Electrician
 Licensed: ME8643, CE8644

Mine Safety & First Aid Training
 Newly Employed 24 hr. Class (surface) 40 hr. (underground) 8 hr. refresher (surface & underground)
 Also Electrical Classes
285-0999
 Train at your convenience.

TRIP'S MINE TRAINING & TECHNOLOGY INC.
 • Teaching Newly Employed 24 Hour
 • Annual 8-Hour Refresher Classes
 • Mine Medical Technician Instructor
 • American Heart C.P.R. (First Aid)
 Phone 606-358-9303 (Home) 606-434-0542 (Mobile)
 Garrett, Kentucky
 Terry Triplett, Instructor

630-Houses

HOUSE FOR RENT on Left Fork of Little Paint, in Martin County. Asking \$550 per mo. + dep. 615-366-2140 or 615-943-8002.

Fire Your Landlord!!! DOWNS HOMES! No Rent! Tax Reps & Bankruptcies! No Credit OK! \$0 to low down! For Listings, 800-501-1777 Ext. 8351

NO RENT!!!! \$0 DOWN HOMES! GOVT & BANK REPOS! NO CREDIT OK. \$0 TO LOW DOWN. FOR LISTINGS, CALL 1-800-501-1777 EXT. 9821

3 Branch house. 2 BA, hardwood floor. 886-0893.

House For Rent 3 bed room 2 bath new home. Down town Prestonsburg, zoned residential or professional, starting at \$650.00 call 606-297-6136 or 321-481-1791

640-Land/Lots

Trailer lot for rent on old U.S. 23 between Prestonsburg and Paintsville call 606-886-9007 or 889 9747

650-Mobile Homes

For Sale small 2 bed room Trailer and Land Approx. 90 feet front asking \$20,000 call 478-1410

2 BRANCH MOBILE HOME for rent Allen area. Call 874-0267

660-Miscellaneous

For Rent Large 2 bed room Trailer for rent between Paintsville and Prestonsburg. No Pets call 886-3151 after 5pm

670-Comm. Property

Historic Darnell May House in Prestonsburg with parking and Kitchette is available for weddings, Receptions, business meetings and Social Events call Sam Hatcher, phone 606-432-3528

For Sale or Lease Large Building Great for offices spaces call 606-478-5403

SERVICES

705-Construction

ALL TYPES: Remodeling & additions, garages, decks, etc. Also concrete work. Robbie Johnson, Jr., call anytime, 606-886-8896.

730-Lawn & Garden

East Ky. Tree Service for all your tree trimming and removal needs. fully insured call 478-4263 or 874-3772

NOTICES

805-Announcements

This is for the man driving the SUV who hit my White Camry at the Ivel B.P. The store has you on Video. Please call 606-886-9862 before the police get involved

Church of God of Prophecy, West Prestonsburg would like to invite the area to Vacation Bible School June 7th to the 11th from 6 to 8 pm classes for all ages call 886-2086

Knickerbockers will be at the Allen Convention Center on July 13th thru 15th. Get your 10 x 13 Canvas Mounted or 16x20 a classic Portrait for only \$10.00 call Amy for more information at 606-285-4793

Subscribe & Save! Call 886-8506

To the Descendants of Pharaoh and Della Wise Hall join us for a family reunion at the home of Mont and Rexine Campbell on Abbott Creek in Prestonsburg, Ky. Sat. July 17th, Festivities will start at 11.00am and there will be no problem with parking. Please come: a covered dish would be appreciated call 606-886-1984 for more information

812 - Free

FREE PALLETS: Can be picked up behind The Floyd County Times.

815-Lost & Found

Found after the flood on route 114 in Prestonsburg Yellow striped Cat, has been declawed looks like Garfield Call 886-3784

850-Personnel

When responding to Personal ads that have reference numbers, please indicate that entire reference number on the outside of your envelope. Reference numbers are used to help us direct your letter to the correct individual.

START DATING TONIGHT! Have fun meeting eligible singles in your area. Toll Free. 1-800 ROMANCE ext.9735

Filipina- 4- Love find your Philippine Lady for Love and Happiness of a Lifetime 800-497-8414 Filipina 4 love.com

Secret Encounters 1-800-442-MEET.69 p/m Ladies Free!! 800-201-TALK VISIT- singles.com

FUN LOCAL SINGLES! Meet Friendly Exciting Girls In Your Area. Connect Instantly /Hookup Tonight. 800-290-GIRL

900-Legals

NOTICE OF INTENTION TO MINE
Pursuant to Application Number 836-8041, Renewal

In accordance with 350.055, notice is hereby given that FCDC Coal, Inc., 750 Town Mountain Road, Pikeville, Kentucky 41501, has applied for a permit for a coal processing facility and refuse disposal operation, located 1.9 mile southeast of Printer, in Floyd County.

The facility is approximately 1.4 mile southeast from KY 122's junction with State Route 2030, and located 0.004 mile northeast of Spurlock Creek. The latitude is 37°31'25". The longitude is 82°43'30".

The facility is on the Harold U.S.G.S. quadrangle map. The surface area to be disturbed by the amendment is owned by Bull Creek Coal Corporation and the Keathley heirs.

The application has been filed for public inspection at the Department for Surface Mining Reclamation and Enforcement's Prestonsburg Regional Office, 3140 South Lake Drive, Suite 6, Prestonsburg, Kentucky 41653. Written comments, objections, or requests for a permit conference, must be filed with the Director, Division of Permits, #2 Hudson Hollow, U.S. 127 South, Frankfort, Kentucky 40601.

NOTICE OF INTENTION TO

MINE

Pursuant to Application Number 836-5194, Renewal

1. In accordance with KRS 350.055, notice is hereby given that FCDC Coal, Inc., 750 Town Mountain Road, Pikeville, KY 41501, has applied for a permit for an underground coal mining operation, located 2.0 miles southeast of Martin, in Floyd County. The proposed operation will disturb 5.18 surface acres, and will underlie 268.00 acres, and the total area within the permit boundary will be 273.18 acres.

2. The proposed operation is approximately 2.0 miles southeast from Old Highway 80's junction with Arkansas Creek Rd., and located 1.0 mile southeast of Cane Fork of Arkansas Creek. The latitude is 37°33'30". The longitude is 82°43'00".

3. The proposed operation is located on the Harold U.S.G.S. 7 1/2 minute quadrangle map. The surface area to be disturbed is owned by Charles Lafferty.

The operation will underlie land owned by Charles Lafferty, Curtis R. Layne, Sophie & Flongo Martin, Gardner Adkins, Donald P. & George Ann Adkins, James Newsome, Josephine Hall, T.B. Akers Estate, David R. Akers, Herbert & Lettie Mae Cordial, Allan Conn, Brice Conn Estate, Emmin & Cynthia J. Akers, John D. & Emodel A. Boyd, James & Bertha Williams, Kenneth Spears, Norman & Mae Martin, Herman Conn, Bailey Crum, Mexico & Lizzie Spears, Alma Land Company.

4. The application has been filed for public inspection at the Department for Surface Mining Reclamation and Enforcement's Prestonsburg Office, 3140 South Lake Drive, Prestonsburg, KY 41653. Written comments, objections, or requests for a permit conference, must be filed with the Director, Division of Permits, #2 Hudson Hollow, U.S. 127 South, Frankfort, Kentucky 40601.

Being Lots Nos. 1, 2, and 3 shown upon that certain plat dated July 17, 1953, and prepared by H. Salisbury, Engineer, and filed in the Office of the Clerk of the Floyd County Court. These lots are adjacent to and adjoin the property now owned by Duran Moore, in South Prestonsburg, Kentucky, on U.S. Highway #23.

COMMONWEALTH OF KENTUCKY

FLOYD CIRCUIT COURT
DIVISION NO. II
C.A. NO. 99-CI-359
FLOYD COUNTY,
KENTUCKY
PLAINTIFF
VS.
EDWARD M. KUSS
REBECCA S. KUSS
NORWEST BANK
MINNESOTA, N.A.,
AS TRUSTEE,
ASSIGNEE OF
OCEANMARK
FINANCIAL CORP.,
WICKES LUMBER
COMPANY, CITY
OF PRESTONS-
BURG
DEFENDANTS
NOTICE OF COM-
MISSIONER'S
SALE

BY VIRTUE OF Judgment and Order of Sale of the Floyd Circuit Court, entered on the 12th day of April, 2004, in the above styled action, in the principal sum of \$332,730.54, together with interest, costs

and fees, I shall proceed to offer for sale at the Old Floyd County courthouse door, South Central Avenue, Prestonsburg, Kentucky, (behind the new Floyd County Justice Center), to the highest bidder, at public auction, on Thursday, the 17th day of June, 2004, at the hour of 9:00 a.m., the following described real estate, located at 526 South Lake Drive, Prestonsburg, Floyd County, Kentucky, and more particularly described as follows:

Parcel No. 1
A certain tract or parcel of land lying in Floyd County, Kentucky, on South Lake Drive, described as follows:

Beginning at a stake in the right of way of U.S. Highway No. 23 at the cross fence above what is known as the Seibert Place, corner of line of Reba H. Mayo, et al; thence up said highway with line of said state highway a southerly direction to a stake 552 feet from the beginning corner and opposite the present lower cross fence of Anna B. Allen; thence a straight line up the hill parallel with line of said Reba H. Mayo, et al., to center of ridge between Mayo Branch and Big Sandy River to a stake 613 feet from corner of Reba H. Mayo, et al., and J.D. Mayo; thence up the ridge with center of same 613 feet to said corner of Reba H. Mayo, et al, and J.D. Mayo; thence down the hill with said line of Reba H. Mayo, et al, to the beginning.

Parcel No. 2
Situated on the waters of the Big Sandy River in the City of Prestonsburg, Kentucky.

Being Lots Nos. 1, 2, and 3 shown upon that certain plat dated July 17, 1953, and prepared by H. Salisbury, Engineer, and filed in the Office of the Clerk of the Floyd County Court. These lots are adjacent to and adjoin the property now owned by Duran Moore, in South Prestonsburg, Kentucky, on U.S. Highway #23.

Being the same property conveyed to Edward M. Kuss and Rebecca S. Kuss from Mason Moore, et al by deed dated February 17, 1988, of record in Deed Book 318, Page 617, in the office of the Clerk of Floyd County, Kentucky.

TERMS OF SALE
(a) At the time of sale, the successful bidder, if the other than the Plaintiff, shall either pay cash or \$5,000.00 of purchase price, with the balance on credit for thirty (30) days, and required to execute a bond with good surety thereon for the unpaid purchase price of said property, if any, bearing interest at the rate of twelve percent (12%) per annum from the date of sale until paid, having the force and effect of a Judgment.

(b) The property shall be sold subject to any easements and restrictions of record in the Floyd County Clerk's Office, and such right of redemption as may exist in favor of the United States of America and/or the record owners thereof.

(c) The purchaser shall be required to assume and pay all

City of Prestonsburg, Kentucky, real property taxes for the year 2004, and all subsequent years which are not yet due and payable. Any and all delinquent Floyd County and City of Prestonsburg, Kentucky, real estate taxes will be paid from the sale proceeds.

(d) In the event the Defendant/Cross-Plaintiff is the purchaser of the above described property for an amount equal to, or less than, its first lien, it shall take a credit against said lien for the amount of the bid, and no bond shall be required of the Defendant/Cross-Plaintiff, and it shall only be obligated to pay court costs, the fees and costs of the Master Commissioner, and any real estate taxes assessed against the real estate.

Any announcements made on date of sale take precedence over printed matter contained herein.

PLAINTIFF'S ATTORNEY:
Hon. Kristen J. Mudd
Lerner, Sampson & Rothfuss
P.O. Box 5480
Cincinnati, Ohio 45201-5480
513/241-3100

WILLIAM S. KENDRICK
Master
Commissioner
P. O. Box 268
Prestonsburg, Kentucky 41653

COMMONWEALTH OF KENTUCKY
FLOYD CIRCUIT COURT
DIVISION NO. I
C.A. NO. 03-CI-00435
CITIZENS NATIONAL BANK
PLAINTIFF
VS.
PAMELA J. DYE
SEXTON, ET AL
DEFENDANTS
NOTICE OF COM-
MISSIONER'S
SALE

BY VIRTUE OF Default Judgment and Order of Sale of the Floyd Circuit Court, entered on the 20th day of April, 2004, in the Floyd Circuit Court, in the above styled action, in the principal sum of \$38,016.44, together with interest, costs and fees, I shall proceed to offer for sale at the Old Floyd County courthouse door, South Central Avenue, Prestonsburg, Kentucky, (behind the new Floyd County Justice Center), to the highest bidder, at public auction, on Thursday, the 17th day of June, 2004, at the hour of 9:15 a.m., the following described real estate, located in Floyd County, Kentucky, and more particularly described as follows:

Being the same property conveyed to the Mortgagee, F. Brennan Dye and Patricia Dye, from United Federal Savings and Loan Association, by deed dated February 25, 1988, of record in Deed Book 317, page 138, and being the same property conveyed to the Mortgagee, F. Brennan Dye from Patricia Dye, by Quitclaim Deed dated April 21, 1989, of record in Deed Book 236, page 708, both in the office of the Floyd County Clerk, and being a certain tract or parcel of land lying in Floyd County,

PLAINTIFF'S ATTORNEY:
Hon. P. Franklin Heaberlin
119 East Court Street
Prestonsburg, Kentucky 41653
606/886-1615

WILLIAM S. KENDRICK
Master
Commissioner
P. O. Box 268
Prestonsburg, Kentucky 41653

NOTICE OF BOND RELEASE
Pursuant to Permit No. 836-0270 Increment No's. 1,2,3,4, & 5

of Wonder, in Floyd County. The permit area is approximately 0.50 mile northwest of the junction of Ivy Creek Road and U.S. 23, and is located 0.75 mile southeast of Ivy Creek. The latitude is 37°37'12" north. The longitude is 82°37'30" west.

The current bond in effect for the increments requested for release are as follows: 1-\$34,300; 2-\$5,600; 3-\$8,800; 4-\$8,000; 5-\$28,600, of which 100% of the remaining amounts are included in this application for release.

Reclamation work performed to date includes; backfilling and grading, revegetation of all disturbed areas, stabilization of all diversion ditches and backfill areas, removal of all temporary sediment structures, and establishment of the permanent post-mining landuses.

Written comments, objections or requests for a conference, must be filed with the Director of the Division of Field Services, #2 Hudson Hollow Complex, Frankfort, Ky. 40601, by July 16, 2004.

A public hearing concerning the application has been scheduled for July 19, at 9:00 a.m., at the Department for Surface Mining's Prestonsburg Regional Office, 3140 S. Lake Dr., Prestonsburg, Kentucky 41653. The hearing will be cancelled if no request for a hearing or conference is received by July 16, 2004.

The purchaser shall be required to assume and pay all Floyd County and City of Prestonsburg, Kentucky, real property taxes for the year 2004, and all subsequent years which are not yet due and payable. Any and all delinquent Floyd County and City of Prestonsburg, Kentucky, real estate taxes will be paid from the sale proceeds.

(d) In the event the Plaintiff is the purchaser of the above described property for an amount equal to, or less than, its first lien, it shall take a credit against said lien for the amount of the bid, and no bond shall be required of the Plaintiff, and it shall only be obligated to pay court costs, the fees and costs of the Master Commissioner, and any real estate taxes assessed against the real estate.

Any announcements made on date of sale take precedence over printed matter contained herein.

PLAINTIFF'S ATTORNEY:
Hon. P. Franklin Heaberlin
119 East Court Street
Prestonsburg, Kentucky 41653
606/886-1615

WILLIAM S. KENDRICK
Master
Commissioner
P. O. Box 268
Prestonsburg, Kentucky 41653

NOTICE OF BOND RELEASE
Pursuant to Permit No. 836-0270 Increment No's. 1,2,3,4, & 5

In accordance with the provisions of KRS 350.093, notice is hereby given that Koch Victory, a Division of the C. Reiss Coal Company, 2525 Harrodsburg Road, Suite 130, Lexington, KY 40504, has applied for a Phase II and Phase III bond release on permit number 836-9014, which was last issued on 12/11/95. The application covers an area of approximately 25.00 acres, located at Hite, in Floyd County.

(2) The permit area is approximately 0.67 mile southeast from KY 122's junction with KY 80, and located on the Left Fork of Beaver Creek. The latitude is 37 degrees, 33 minutes, 32 seconds. The longitude is 82 degrees, 44 minutes, 55 seconds.

(3) The bond now in effect for the permit is a surety in the amount of \$29,800.00. Approximately 42 percent of the original bond amount of \$71,300.00, is included in the application for release.

(4) Reclamation work performed includes: final grading and revegetation, which was completed during May 1991.

(5) Written comments, objections, and requests for a public hearing or informal conference, must be filed with the Director, Division of Field Services, #2 Hudson Hollow, U.S. 127 South, Frankfort, Kentucky 40601, by July 16, 2004.

A public hearing on the application has been scheduled for Monday, July 19, 2004, at 9:00 a.m., at the Department for Surface Mining Reclamation and Enforcement's Prestonsburg Regional Office, 3140 South Lake Drive, Suite 6, Prestonsburg, Kentucky 41653. This hearing will be canceled if no request for a hearing or informal conference is received by July 16, 2004.

(1) In accordance with KRS 350.093, notice is hereby given that Koch Victory, a Division of the C. Reiss Coal Company, 2525 Harrodsburg Road, Suite 130, Lexington, KY 40504, has applied for a Phase II and Phase III bond release on permit number 836-5289, which was last issued on 6/16/93. The application covers an area of approximately 42.12 acres, located 0.45 mile southwest of Dama, in Floyd County.

(2) The permit area is approximately 0.20 mile south from KY 7's junction with Bradley Branch Road, and located on Bradley Branch of the Right Fork of Beaver Creek. The latitude is 37 degrees, 24 min-

utes, 57 seconds. The longitude is 82 degrees, 48 minutes, 40 seconds.

(3) The bond now in effect for the permit is a surety in the amount of \$26,000.00, is included in the application for release.

(4) Reclamation work performed includes: final grading and revegetation, which was completed on 11/25/97.

(5) Written comments, objections, and requests for a public hearing or informal conference, must be filed with the Director, Division of Field Services, 2 Hudson Hollow, Frankfort, KY 40601-4321, by 7/23/04.

(6) A public hearing on the application has been scheduled for 7/26/04, at 10:00 a.m., at the Department for Surface Mining Reclamation and Enforcement's Prestonsburg Regional Office, 3140 South Lake Drive, Suite 6, Prestonsburg, KY 41653. The hearing will be cancelled if no request for a hearing or informal conference is received by 7/23/04.

Reclamation and Enforcement's Prestonsburg Regional Office, 3140 South Lake Drive, Suite 6, Prestonsburg, Kentucky 41653. This hearing will be canceled if no request for a hearing or informal conference is received by July 16, 2004.

NOTICE OF BOND RELEASE

In accordance with the provisions of KRS 350.093, notice is hereby given that Koch Victory, a Division of the C. Reiss Coal Company, 2525 Harrodsburg Road, Suite 130, Lexington, KY 40504, has applied for a Phase II and Phase III bond release on permit number 836-5289, which was last issued on 6/16/93. The application covers an area of approximately 42.12 acres, located 0.45 mile southwest of Dama, in Floyd County.

(2) The permit area is approximately 0.20 mile south from KY 7's junction with Bradley Branch Road, and located on Bradley Branch of the Right Fork of Beaver Creek. The latitude is 37 degrees, 24 min-

utes, 57 seconds. The longitude is 82 degrees, 48 minutes, 40 seconds.

(3) The bond now in effect for the permit is a surety in the amount of \$26,000.00, is included in the application for release.

(4) Reclamation work performed includes: final grading and revegetation, which was completed on 11/25/97.

(5) Written comments, objections, and requests for a public hearing or informal conference, must be filed with the Director, Division of Field Services, 2 Hudson Hollow, Frankfort, KY 40601-4321, by 7/23/04.

(6) A public hearing on the application has been scheduled for 7/26/04, at 10:00 a.m., at the Department for Surface Mining Reclamation and Enforcement's Prestonsburg Regional Office, 3140 South Lake Drive, Suite 6, Prestonsburg, KY 41653. The hearing will be cancelled if no request for a hearing or informal conference is received by 7/23/04.

(1) In accordance with KRS 350.093, notice is hereby given that Koch Victory, a Division of the C. Reiss Coal Company, 2525 Harrodsburg Road, Suite 130, Lexington, KY 40504, has applied for a Phase II and Phase III bond release on permit number 836-5289, which was last issued on 6/16/93. The application covers an area of approximately 42.12 acres, located 0.45 mile southwest of Dama, in Floyd County.

(2) The permit area is approximately 0.20 mile south from KY 7's junction with Bradley Branch Road, and located on Bradley Branch of the Right Fork of Beaver Creek. The latitude is 37 degrees, 24 min-

utes, 57 seconds. The longitude is 82 degrees, 48 minutes, 40 seconds.

(3) The bond now in effect for the permit is a surety in the amount of \$26,000.00, is included in the application for release.

(4) Reclamation work performed includes: final grading and revegetation, which was completed during May 1991.

(5) Written comments, objections, and requests for a public hearing or informal conference, must be filed with the Director, Division of Field Services, 2 Hudson Hollow, Frankfort, KY 40601-4321, by 7/23/04.

Reclamation and Enforcement's Prestonsburg Regional Office, 3140 South Lake Drive, Suite 6, Prestonsburg, Kentucky 41653. This hearing will be canceled if no request for a hearing or informal conference is received by July 16, 2004.

NOTICE OF BOND RELEASE

In accordance with the provisions of KRS 350.093, notice is hereby given that Koch Victory, a Division of the C. Reiss Coal Company, 2525 Harrodsburg Road, Suite 130, Lexington, KY 40504, has applied for a Phase II and Phase III bond release on permit number 836-5289, which was last issued on 6/16/93. The application covers an area of approximately 42.12 acres, located 0.45 mile southwest of Dama, in Floyd County.

(2) The permit area is approximately 0.20 mile south from KY 7's junction with Bradley Branch Road, and located on Bradley Branch of the Right Fork of Beaver Creek. The latitude is 37 degrees, 24 min-

utes, 57 seconds. The longitude is 82 degrees, 48 minutes, 40 seconds.

(3) The bond now in effect for the permit is a surety in the amount of \$26,000.00, is included in the application for release.

(4) Reclamation work performed includes: final grading and revegetation, which was completed during May 1991.

(5) Written comments, objections, and requests for a public hearing or informal conference, must be filed with the Director, Division of Field Services, 2 Hudson Hollow, Frankfort, KY 40601-4321, by 7/23/04.

(6) A public hearing on the application has been scheduled for 7/26/04, at 10:00 a.m., at the Department for Surface Mining Reclamation and Enforcement's Prestonsburg Regional Office, 3140 South Lake Drive, Suite 6, Prestonsburg, KY 41653. The hearing will be cancelled if no request for a hearing or informal conference is received by 7/23/04.

(1) In accordance with KRS 350.093, notice is hereby given that Koch Victory, a Division of the C. Reiss Coal Company, 2525 Harrodsburg Road, Suite 130, Lexington, KY 40504, has applied for a Phase II and Phase III bond release on permit number 836-5289, which was last issued on 6/16/93. The application covers an area of approximately 42.12 acres, located 0.45 mile southwest of Dama, in Floyd County.

(2) The permit area is approximately 0.20 mile south from KY 7's junction with Bradley Branch Road, and located on Bradley Branch of the Right Fork of Beaver Creek. The latitude is 37 degrees, 24 min-

utes, 57 seconds. The longitude is 82 degrees, 48 minutes, 40 seconds.

(3) The bond now in effect for the permit is a surety in the amount of \$26,000.00, is included in the application for release.

(4) Reclamation work performed includes: final grading and revegetation, which was completed during May 1991.

(5) Written comments, objections, and requests for a public hearing or informal conference, must be filed with the Director, Division of Field Services, 2 Hudson Hollow, Frankfort, KY 40601-4321, by 7/23/04.

NOTICE OF BOND RELEASE

(1) In accordance with KRS 350.093, notice is hereby given, that Koch Victory, a Division of the C. Reiss Coal Company, 2525 Harrodsburg Road, Suite 130, Lexington, KY 40504, has applied for a Phase II and Phase III bond release on permit number 836-5283, which was last issued on 1/14/02. The application covers an area of approximately 563.53 acres, located 0.5 mile south of Alphoretta, in Floyd County.

(2) The permit area is approximately 0.6 miles east from KY 80's junction with KY 3188, and located immediately east of the Right Fork of Beaver Creek. The latitude is 37 degrees, 33 minutes, 02 seconds. The longitude is 82 degrees, 45 minutes, 46 seconds.

(3) The bond how in effect for the permit is a surety in the amount of \$14,300.00, approximately 60 percent of the original bond amount of \$23,700.00, is included in the application for release.

(4) Reclamation work performed includes: final grading and revegetation, which was completed on 9/12/04.

(5) Written comments, objections, and requests for a public hearing or informal conference, must be filed with the Director, Division of Field Services, 2 Hudson Hollow, Frankfort, KY 40601-4921, by 7/23/04.

(6) A public hearing on the application has been scheduled for 7/26/04, at 9:00 a.m., at the Department for Surface Mining Reclamation and Enforcement's Prestonsburg Regional Office, 3140 South Lake Drive, Suite 6, Prestonsburg, KY 41653. The hearing will be cancelled in no request for a hearing or informal conference is received by 7/23/04.

COMMONWEALTH OF KENTUCKY FLOYD CIRCUIT COURT DIVISION NO. II C.A. NO. 00-CI-00394 FIRSTAR BANK, NA (F/K/A STAR BANK, NA, SUCCESSOR BY MERGER TO TRANS FINANCIAL BANK, NA) PLAINTIFF VS. BENNIE RAY MOORE, AS EXECUTOR FOR THE ESTATE OF RAY MOORE, DECEASED, DEBRA BRIGMON AND FLOYD COUNTY, KENTUCKY DEFENDANTS RE-NOTICE OF COMMISSIONER'S SALE

BY VIRTUE OF Summary Judgment and Order of Sale of the Floyd Circuit Court, entered on the 17th day of June, 2003, in the Floyd Circuit Court, in the above styled action, in the principal sum of \$13,757.67, together with interest, costs and fees, I shall proceed to offer for sale at the Old Floyd County courthouse door, South Central Avenue,

Prestonsburg, Kentucky, (behind the new Floyd County Justice Center), to the highest bidder, at public auction, on Thursday, the 24th day of June, 2004, at the hour of 9:15 a.m., the following described real estate, located at 373 Middle Branch, McDowell, Floyd County, Kentucky, and more particularly described as follows:

A certain tract or parcel of land lying on Frasure Creek, in Floyd County, Kentucky.

TRACT NO. 1: Beginning at Sie Hall's line; thence South 150 ft. around the hill to Junior Newsome's line; thence North about 150 ft. running with Junior Newsome line to Kindie Vanderpool's line; thence running with said Vanderpool's line to the center of a drain; thence down the drain with the Sie Hall line to the beginning.

TRACT NO. 2: Beginning at fence on highway at corner of Sie Hall's line; thence across the bottom with said Sie Hall line to a stake; thence down the branch 150 ft. to a stake; thence back across bottom to fence at the highway; thence up the road as fence to the beginning. Containing 1/4 acre more or less.

Being the same property conveyed to Ray Moore, widower, by deed dated June 25, 1998, and recorded in Deed Book 421, at Page 206, in the Floyd County Court Clerk's Office.

TERMS OF SALE: (a) At the time of sale, the successful bidder, if the other than the Plaintiff, shall either pay cash or 10% of purchase price, with the balance on credit for thirty (30) days.

(b) The property shall be sold subject to any easements and restrictions of record in the Floyd County Clerk's Office, and such right of redemption as may exist in favor of the United States of America, and/or the record owners thereof.

(c) The purchaser shall be required to assume and pay all Floyd County, Kentucky, real property taxes for the year 2003, and all subsequent years which are not yet due and payable. Any and all delinquent Floyd County, Kentucky, real estate taxes, will be paid from the sale proceeds.

(d) In the event the Plaintiff is the purchaser of the above described property for an amount equal to, or less than, its first lien, it shall take a credit against said lien for the amount of the bid, and no bond shall be required of the Plaintiff, and it shall only be obligated to pay court costs, the fees and costs of the Master Commissioner, and any real estate taxes assessed against the real estate.

Any announcements made on date of sale take precedence over printed matter contained herein.

PLAINTIFF'S COUNSEL: Hon. Septimious Taylor 4830 Towne Square Court Owensboro, Kentucky 42301 270/684-1606 WILLIAM S.

KENDRICK Master Commissioner P. O. Box 268 Prestonsburg, Kentucky 41653 (606) 886-2812

COMMONWEALTH OF KENTUCKY FLOYD CIRCUIT COURT DIVISION NO. I C.A. NO. 03-CI-678 CHARTER ONE MORTGAGE CORP. S/B/M TO CHARTER ONE CREDIT CORP. PLAINTIFF VS. RICKY BAYS DEBBIE BAYS KEY FEDERAL SAVINGS BANK MORTGAGE ELECTRONIC REGISTRATION SYSTEMS, INC. AS NOMINEE FOR HOUSEHOLD FINANCE CORPORATION DEFENDANTS NOTICE OF COMMISSIONER'S SALE

BY VIRTUE OF In Rem Judgment and Order of Sale of the Floyd Circuit Court, entered on the 5th day of May, 2004, in the Floyd Circuit Court, in the above styled action, in the principal sum of \$63,858.97, together with interest, costs and fees, I shall proceed to offer for sale at the Old Floyd County courthouse door, South Central Avenue, Prestonsburg, Kentucky, (behind the new Floyd County Justice Center), to the highest bidder, at public auction, on Thursday, the 24th day of June, 2004, at the hour of 9:30 a.m., the following described real estate, located 3424 Left Fork of Abbott Road, Prestonsburg, in Floyd County, Kentucky, and more particularly described as follows:

Beginning at a persimmon tree beside the road and running 110 feet with the road to a steel post; thence across the lot 150 feet to the creek; thence with the creek to the point of beginning which is the persimmon tree.

Being the same property conveyed from John B. and Fredia Calton by deed dated October 21, 1996, to Ricky Bays and Debbie Bays, recorded in Deed Book 399, Page 366, Floyd County Clerk's Office.

TERMS OF SALE (a) At the time of sale, the successful bidder, if the other than the Plaintiff, shall either pay cash or 20% of purchase price, with the balance on credit for thirty (30) days, and required to execute a bond with good surety thereon for the unpaid purchase price of said property, if any, bearing interest at the rate of twelve percent (12%) per annum from the date of sale until paid, having the force and effect of a Judgment.

(b) The property shall be sold subject to any easements and restrictions of record in the Floyd County Clerk's Office, and such right of redemption as may exist in favor of the United States of America, and/or the record owners thereof.

(c) The purchaser shall be required to assume and pay all Floyd

County and City of Prestonsburg, Kentucky, real property taxes for the year 2004, and all subsequent years which are not yet due and payable. Any and all delinquent Floyd County and City of Prestonsburg, Kentucky, real estate taxes will be paid from the sale proceeds.

(d) In the event the Plaintiff is the purchaser of the above described property for an amount equal to, or less than, its first lien, it shall take a credit against said lien for the amount of the bid, and no bond shall be required of the Plaintiff, and it shall only be obligated to pay court costs, the fees and costs of the Master Commissioner, and any real estate taxes assessed against the real estate.

Any announcements made on date of sale take precedence over printed matter contained herein.

PLAINTIFF'S ATTORNEY: Hon. Heather Estes Bell Weltman, Weinberg & Reis 525 Vine Street, Suite 800 Cincinnati, Ohio 45202 513/723-2200 WILLIAM S. KENDRICK Master Commissioner P. O. Box 268 Prestonsburg, Kentucky 41653

COMMONWEALTH OF KENTUCKY FLOYD CIRCUIT COURT DIVISION NO. I C.A. NO. 03-CI-584 MORTGAGE ELECTRONIC REGISTRATION SYSTEMS, INC., AS NOMINEE FOR COUNTRYWIDE HOME LOANS, INC., D/B/A AMERICA'S WHOLESALE LENDER AND COUNTRYWIDE HOME LOANS, INC., D/B/A AMERICA'S WHOLESALE LENDER PLAINTIFFS VS. CARL JOHNSON VERDA JOHNSON COUNTY OF FLOYD DEFENDANTS RE-NOTICE OF COMMISSIONER'S SALE

BY VIRTUE OF Default Judgment and Order of Sale of the Floyd Circuit Court, entered on the 13th day of August, 2003 in the Floyd Circuit Court, in the above styled action, in the principal sum of \$27,742.32, together with interest, costs and fees, I shall proceed to offer for sale at the Old Floyd County courthouse door, South Central Avenue, Prestonsburg, Kentucky, (behind the new Floyd County Justice Center), to the highest bidder, at public auction, on Thursday, the 24th day of June, 2004, at the hour of 9:00 a.m., the following described real estate, located at 47 Birch Street, Garrett, Floyd County, Kentucky, and more particularly described as follows:

Being Lots 153, 154 and 155 of the West Garrett Addition, Kentucky, a map of which is filed in the county court clerk's office, Floyd County,

and to which map reference is hereby made for a more particular description of said properties.

Source of Title: Deed of Conveyance from Mountain Housing and Community Action Corporation to Carl Johnson and Verde Johnson, his wife, dated July 15, 1984, of record in Deed Book 285, Page 277, Floyd County Clerk's Office.

A certain tract or parcel of land in West Garrett, as addition to Garrett, Kentucky, and designated upon the property map or plat, which is recorded in the county clerk's office being a part of Lots 156 and 157 and described more fully:

Beginning on the corner of Well Petry's Lots on Front Street and running north with said street 76 feet to a stake; thence across the lots a western direction to the line of Cliff Dyer; thence a southern direction 17 feet to Well Petry's line thence with Well Petry's line to the beginning.

Source of Title: Deed of Conveyance from Gary Deam Chaffion's to Verde Johnson dated October 14, 1978, of record in Deed Book 235, Page 419 Floyd County Clerk's Office.

TERMS OF SALE:

(a) At the time of sale, the successful bidder, if the other than the Plaintiff, shall either pay cash or \$5,000.00 of purchase price, with the balance on credit for thirty (30) days.

(b) The property shall be sold subject to any easements and restrictions of record in the Floyd County Clerk's Office, and such right of redemption as may exist in favor of the United States of America, and/or the record owners thereof.

(c) The purchaser shall be required to assume and pay all Floyd County, Kentucky, real property taxes for the year 2003, and all subsequent years which are not yet due and payable. Any and all delinquent Floyd County, Kentucky, real estate taxes will be paid from the sale proceeds.

(d) In the event the Plaintiff is the purchaser of the above described property, for an amount equal to, or less than, its first lien, it shall take a credit against said lien for the amount of the bid, and no bond shall be required of the Plaintiff, and it shall only be obligated to pay court costs, the fees and costs of the Master Commissioner, and any real estate taxes assessed against the real estate.

Any announcements made on date of sale take precedence over printed matter contained herein.

PLAINTIFF'S COUNSEL: Hon. Jeremy M. Rettig Lerner, Sampson & Rothfuss P.O. Box 5480 Cincinnati, Ohio 45201-5480 WILLIAM S. KENDRICK Master Commissioner P. O. Box 268 Prestonsburg, Kentucky 41653 (606) 886-2812

COMMONWEALTH OF KENTUCKY TRANSPORTATION CABINET DEPARTMENT OF HIGHWAYS NOTICE TO CONTRACTORS

Sealed bids will be received by the Department of Highways, in the Division of Contract Procurement, and/or the Auditorium, located on the 1st floor of the Transportation Cabinet Office Building, Frankfort, Kentucky, until 10:00 a.m. DAYLIGHT SAVING TIME, on the 25th DAY OF JUNE, 2004, at which time bids will be publicly opened and read for the improvement of:

VARIOUS COUNTRY

STP 3000 (508): VARIOUS ROUTES IN DISTRICTS 7, 9, 10, AND 12. PAVEMENT MARKERS & REFLECTORS.

The Department of Highways hereby notifies all bidders that it will affirmatively insure that in any contract entered into, pursuant to this advertisement, Disadvantaged Businesses Enterprises, will be afforded full opportunity to submit bids in response to this invitation, and will not be discriminated against on the grounds of race, color, or natural origin, in consideration for an award.

Bid proposals for all projects will be available at the Division of Contract Procurement until 3:00 p.m. Daylight Saving Time, preceding the day of the letting of Friday, June 25, 2004. Bid proposals for all projects will be available at a cost of \$10 each, and remittance, payable to the State Treasurer of Kentucky, must accompany request for proposals (NON-REFUNDABLE). BID PROPOSALS ARE ISSUED TO PRE-QUALIFIED CONTRACTORS.

Specimen proposals for all projects will be available to all interested parties at a cost of \$10 each (NON-REFUNDABLE).

PUBLIC NOTICE

Pursuant to KRS 231.040, application for a permit to operate a place of entertainment, has been made by Chris McKinney. The name of the proposed business of entertainment is Seasons Inn. The nature of the business will be Restaurant and Hotel. Pursuant to KRS 231.070, the Floyd County Attorney shall investigate whether the applicant lacks good moral character, or whether the applicant will obey the laws of the Commonwealth in the operation of the business, or whether the applicant, within the last two (2) years prior to the date of filing the application has been convicted in Kentucky of maintaining a public nuisance. Pursuant to KRS 231.080 any person desiring to oppose the permits shall file with the County Clerk, no later than July 15, 2004, in writing, allegations that show cause as to why the application shall not be granted. Said written information shall be signed, dated, and reflect the current address of said person providing the information.

HON. KEITH BARTLEY

FLOYD COUNTY ATTORNEY

County Judge/Executive shall hear evidence in support of, or in opposition to, the granting of the permit.

HON. KEITH BARTLEY

FLOYD COUNTY ATTORNEY

ADVERTISEMENT FOR BIDS

Sealed bids will be accepted by the Floyd County Fiscal Court, until Thursday, June 17th, 2004, at the hour of 4:00 p.m., for the following:

1. Heavy equipment with operators hourly rates.
2. The placement of concrete, steel, forming, and decking, per cubic yard, in the construction of concrete bridges.
3. The grade and placement of concrete slabs and footers per yard.
4. Diesel fuel.
5. Bridge material
6. Custodial/clean-

- ing supplies.
7. Gravel
8. Double walled plastic.
9. Pipe and gabion baskets
10. Food.
11. Asphalt and/or placement of asphalt
12. Fuel filters, oil and grease.

Detailed specification can be picked up at the office of the Floyd County Judge/Executive of the Floyd County Courthouse, Suit 9, Prestonsburg, Ky., Monday through Friday, between the hours of 8:00 a.m. and 4:00 p.m.

The bid will be awarded to lowest and/or best bidder and the Regular Fiscal Court Meeting on Friday June 18th, 2004, at the hour of 10:00 a.m.

Floyd County Fiscal Court has the right to accept/and or reject and/or all bids.

Paul Hunt Thompson Floyd County Judge/Executive

Be an Angel.

Become a Kentucky organ & tissue donor.

For information contact: 1-800-525-3456, or www.trustforlife.org

PUBLIC NOTICE

To all natural gas customers on Martin Gas, Inc.

To recognize a gas pipeline emergency.

(a) Natural gas has a distinct smell, any odor of gas smell inside your home—immediately turn off gas appliance—leave your home and call the gas company, do not re-enter your home until the gas company has made its inspection on all gas piping inside your home.

(b) Any smell of natural gas or detect of leak in any gas mains, regardless of its location—report immediately.

(c) To all persons, firms or corporations or contractors: Before you commence any excavation or related activities in the town of Martin, call for locations of our gas mains and services.

Telephone 1-800-771-0761; After 5 p.m., and on weekends, 251-3838, 447-3196 Martin Gas, Inc. P.O. Box 783 Hindman, KY 41822

Let it stand for all Americans still **DISTRESSED** by poverty

Once, she needed care. And Americans united to restore her as a symbol of freedom. Today, nearly 35 million Americans are still working to stand tall and free themselves from poverty. You can help light the way and rekindle a spirit of community with those in need. Find out how at www.povertyusa.org.

Poverty in America **WE CAN END IT.** www.povertyusa.org

Catholic Campaign for Human Development 1-800-946-4243

SHERIFF'S NOTICE OF DELINQUENT TAXES

ALL FLOYD COUNTY TAXPAYERS:

As Sheriff of Floyd County, I am required by Kentucky State Law to advertise all delinquent tax claims to be offered for sale. The 2003 Property, Gas, and Oil delinquents will run in the May 26th, June 2nd and June 9th editions of The Floyd County Times. The delinquent tax claims will be offered for sale at the Floyd County Courthouse, Prestonsburg, Ky., on June 16th, 2004, at 10:00 a.m. If not paid before this date, a tax lien will be attached to your property.

Sincerely,
Sheriff John K. Blackburn

FLOYD COUNTY

BILL#	NAME	TAX DUE
24	ABSHIRE SHERRY	143.99
38	ADAMS ANGELINA & VERLINE JANKE	196.38
50	ADAMS DAVID	143.99
77	ADAMS JAMES E	353.56
79	ADAMS JAY LEE & LORETTA	39.20
81	ADAMS JOEY LEE	32.67
95	ADAMS MICHAEL	39.20
96	ADAMS MICHAEL	117.78
113	ADAMS RUSSELL & SHELIA	39.20
120	ADAMS THELMA N -ESTATE-	137.82
122	ADAMS TIVIS	353.56
132	ADDINGTON REMUS N & TAMMY E	248.77
146	ADKINS BENNIE -ETAL-	65.39
149	ADKINS BOBBY ALLEN	301.17
150	ADKINS BRAD A	91.60
151	ADKINS CASSIE B	392.85
152	ADKINS CHARLES & CARL	130.89
153	ADKINS CHARLES & MAGDALINE	432.14
157	ADKINS CORBIT L JR & MELISSA	196.38
168	ADKINS DONNA & JAMES DAVID	602.42
181	ADKINS GARY	39.20
187	ADKINS GEORGE	39.20
190	ADKINS GLENDA	65.39
194	ADKINS GLENNA	209.48
204	ADKINS JAMES C	193.75
209	ADKINS JASON & APRIL	84.34
210	ADKINS JEFF & LETHA	222.57
213	ADKINS JOHN EDWARD & GLENDA	510.74
217	ADKINS KATIE	52.30
220	ADKINS KIMBERLY	78.49
221	ADKINS LARRY & DIANNE	288.10
226	ADKINS MARSHA & ANGELA WALLACE	117.79
230	ADKINS MELVIN & MAGGIE	209.48
236	ADKINS MICHAEL R	26.10
237	ADKINS MICHAEL R	91.60
238	ADKINS MICHAEL R	19.57
250	ADKINS RANDALL	39.20
255	ADKINS RICHARD -ESTATE-	342.64
265	ADKINS RONNIE & TERESA	45.77
271	ADKINS TAMI	36.57
274	ADKINS TERESA	209.48
276	ADKINS TINA L	229.14
277	ADKINS TOM & LEA	39.20
283	ADKINS VANESSA	39.20
284	ADKINS VANESSA	589.32
289	ADKINS WILLARD	170.18
290	ADKINS WILLIE & CATHY M	386.32
342	AKERS AMANDA & THOMAS MCNEIL	281.53
347	AKERS ANNA FAYE & BENJAMIN M	117.79
350	AKERS APRIL	157.09
398	AKERS DAVID & OMA	52.30
404	AKERS DOLLIE	52.35
422	AKERS EVAN & BONNIE	183.28
423	AKERS EVAN & LINDA	419.05
430	AKERS FRANCIS & GLADYS WILLIAM	158.30
441	AKERS GREGORY LEE	301.17
446	AKERS HERSHELL & ESTA MAE	209.48
455	AKERS JACK	357.76
460	AKERS JASON & LISA OSBORNE	143.99
461	AKERS JESSE & JENNIFER	484.54
478	AKERS JOYCE	345.87
481	AKERS KENNETH & ZELLA	170.18
482	AKERS KENNETH & ZELLA	104.33
498	AKERS LENIX	746.50
499	AKERS LENNIX, COLA RAY &	161.02
502	AKERS LEROY & BETTY	301.17
508	AKERS LINDA SUE	39.20
525	AKERS MICHAEL	39.20
544	AKERS OTIS E & LINDA	91.60
545	AKERS OTIS E & LINDA	196.38
548	AKERS PAMELA SUE	209.48
549	AKERS PAMELA SUE	130.89
555	AKERS QUINTON	26.16
569	AKERS RICKY & DIANE	458.35
578	AKERS SABRINA KAY	196.38
579	AKERS SABRINA KAY	32.67
589	AKERS STACY	143.99
591	AKERS STEVE JR	39.20
592	AKERS STEVIE	91.60
594	AKERS TENA	88.97
608	AKERS TRACY	32.67
609	AKERS TRACY	124.35
610	AKERS TRACY	405.95
619	AKERS WANDA SUE	65.39
629	ALBRIGHT CHARLES & DELANA	26.10
702	ALLEN EZRA	589.32
705	ALLEN EZRA JR	340.46
711	ALLEN FREDA	45.77
712	ALLEN FREIDA & CHARLES	26.10
733	ALLEN HERMAN	248.77
734	ALLEN HERMAN	26.10
736	ALLEN HOLLIE & HERMAN	78.98
741	ALLEN JAMES B	170.18
742	ALLEN JAMES BRYAN & SUSAN	91.60
764	ALLEN JAMES W	45.77
790	ALLEN KATIE LEE	26.13
798	ALLEN LAND AND DEVELOPMENT	453.52
799	ALLEN LAND AND DEVELOPMENT	209.48
822	ALLEN MICHAEL & NORMA	130.89
823	ALLEN MICHAEL & NORMA J	65.39
867	ALLEN S G MRS -ESTATE-	143.99
883	ALLEN SUSAN R & JAMES B	667.92
884	ALLEN TAGGETT & VIRGINIA	33.96
897	ALLEN VINCE	52.30
907	ALLEN WILL -ESTATE-	183.28
944	ALPINE CAPITAL CORPORATION	64.85
955	AMBURGEY RICKY	117.79
957	AMBURGEY SHAWN T	379.75
958	AMBURGEY SHIRLEY	589.32
959	AMBURGEY STEPHEN A & EDWINNA F	209.48
970	AMERICAN PAYMENT SYSTEMS	35.09
974	AMEY MARY HELEN JANE	46.37
978	ANDERSON BRENDA	147.68
979	ANDERSON BRENDA & WILLIAM	250.77
1004	ANDERSON RALPH & THELMA	29.01
1008	ANDERSON RUBY & SHARON	286.44
1010	ANDREWS DENVER H	137.72
1046	APPALACHIAN RADIATOR & WELDING	293.56
1071	ARNETT GARLAND LEWIS JR	681.02
1114	AUTO EXPRESS AUTO SALES LLC	39.20
1120	AUXIER CABLEVISION	36.57
1170	BAILEY BERTLE & BELINDA OWENS	39.20
1173	BAILEY BRIAN C & KRISTI	222.57
1179	BAILEY CHRIS	91.60
1192	BAILEY EVA J	39.20
1218	BAILEY KEITH	32.67
1226	BAILEY MINING CO	60.55
1232	BAILEY RALPH LEETE	39.20
1248	BAILEY WILLIAM JOE & PAM	131.89
1249	BAILEY WILLIAM JOE & PAM	84.34
1255	BAISDEN ROY & ODELLA	667.92
1256	BAISDEN SANDY	216.04
1258	BAKAY TIM & DEBBIE	298.32
1260	BAKER D C	65.39
1261	BAKER DONALD J & GWEN	20.13
1262	BAKER ERSIE MAE	33.03
1266	BAKER KIM & MICHAEL	78.49
1268	BAKER MYRL E & CHARLOTTE	405.95
1270	BAKER OCELENE	84.34
1271	BAKER OCELENE	340.46
1294	BALDRIDGE HAROLD JR & TERESA	65.39
1296	BALDRIDGE HERSHEL	65.39
1312	BALDRIDGE RUBY	39.20
1313	BALDRIDGE RUBY L	170.18
1321	BAMER SIDNEY JANE BAILEY	222.57
1322	BAMER STANLEY & BLANCHE ESTATE	39.20
1323	BANCLEASING INC	189.62
1325	BANK ONE NA	357.76
1343	BANKS JERRY	373.22
1344	BANKS JERRY M	275.79
1345	BANKS MACHINE & MANUFACTURING	471.45
1348	BANKS RALPH S & VELMA	65.39
1355	BARBER DAVID A	992.65
1358	BARBER DAVID A	131.09
1359	BARBER DAVID A & MARGO	3,103.95
1360	BARBER DAVID A & MARGO	250.77
1365	BARKER JOHN	170.18
1366	BARKER JUDY	39.20
1378	BARNETT CASSELL	117.79
1379	BARNETT DELMER	39.20
1401	BARNETT SHELDON	71.96
1411	BARNETTE MARY LOU	1,997.25
1412	BARNETTE MARY LOU	3,781.58
1414	BARNETTE MARY LOU	242.24
1417	BARNETTE ROGER DWANE	196.38
1438	BARTLEY RONALD GLEN	65.39
1439	BARTLEY RONALD GLENN	523.84
1448	BARTRUM WALTER	52.30
1449	BARTRUM WALTER & LINDA	707.21
1450	BARTRUM WALTER & LINDA	510.74
1460	BATES DALLAS & ERNESTINE	386.32
1468	BATES DREAMA JANEASE	191.33
1488	BAUER LEAH	65.39
1491	BAXTER HEALTHCARE CORP	187.47
1501	BAYS WILLIAM & TARA	301.17
1505	BAYS CARL D	45.77
1511	BAYS JAMES & PAMELA	398.46
1522	BAYS PATRICIA	536.93
1523	BAYS PATRICIA	170.18
1524	BAYS PATRICIA KAY CHRISTINE	137.84
1525	BAYS RICKEY	458.35
1533	BAYS WILLIAM & CONNIE	78.49
1535	BAYS WILLIAM D	170.18
1559	BELCHER VEREA	36.78
1585	BENTLEY BELINDA	1,034.91
1598	BENTLEY CYNTHIA - ESTATE-	327.80
1606	BENTLEY DELORES JEAN HOPKINS	536.93
1607	BENTLEY DELORES JEAN HOPKINS	65.39
1610	BENTLEY DONNA M	432.14
1611	BENTLEY DORTHY -ESTATE-	63.69
1614	BENTLEY EASTIA	91.60
1639	BENTLEY JODY D	124.35
1640	BENTLEY JOHN	26.10
1648	BENTLEY KATHY	143.99
1660	BENTLEY LOYDEAN	356.61
1663	BENTLEY MARK	26.10
1681	BENTLEY ORVILLE DOUGLAS	45.77
1683	BENTLEY PAUL	143.99
1690	BENTLEY RICHARD A & TERESA	458.35
1704	BENTLEY TERESA LYNN	137.45
1708	BENTLEY THELMA	78.49
1712	BENTLEY WILMA	301.17
1718	BERGER LORETTA	30.85
1728	BERRY RANDALL	39.20
1738	BEVERLEY MONNIE RIE	667.92
1742	BEVERLY MAY -ESTATE-	171.17
1744	BEVERLY TILDEN -ESTATE-	49.40
1745	BEVINS BROOKSIE	327.36
1748	BEVINS GEORGE & ALBERTA	327.36
1765	BIAS LLOYD & CHRISTOPHER	157.09
1793	BIG THREE TRUCKING	733.41
1802	BILLITER MICHAEL R & RUTH	739.97
1808	BINGHAM REBECCA H ESTATE	495.87
1814	BIRCHFIELD RICK	45.77
1817	BISHOP CAROLYN ANN	24.80
1818	BISHOP DWAYNE & CAROLYNE	26.10
1819	BISHOP DWAYNE & CAROLYNE	124.35
1834	BLACKBURN AMOS D & MARGARET	369.65
1835	BLACKBURN ANGIE	255.34
1842	BLACKBURN CARMEN & CHARLOTTE	130.89
1848	BLACKBURN CODY	78.49
1853	BLACKBURN CURTIS & JAMIE	203.21
1854	BLACKBURN CURTIS D	405.95
1855	BLACKBURN CURTIS T	65.39
1861	BLACKBURN DONNA	143.99
1871	BLACKBURN FLOYD & HATTIE -EST-	191.33
1911	BLACKBURN KRISTY L	233.06
1919	BLACKBURN LESLIE & WHITNEY	130.89
1925	BLACKBURN MARGARET	369.65
1932	BLACKBURN MELISSA	58.86
1935	BLACKBURN OTTIS WAYNE	22.17
1936	BLACKBURN PAUL R	212.09
1937	BLACKBURN RANDALL & AMY	471.45
1938	BLACKBURN RANDALL & AMY	117.79
1941	BLACKBURN RANDALL & ANNIE	183.28
1945	BLACKBURN RONALD W & DELILAH L	91.60
1949	BLACKBURN STEVE	26.10
1952	BLACKBURN TERESA	196.38
1959	BLACKBURN TROY	78.49
1961	BLACKBURN WAYNE & MELISSA	235.67
1974	BLAIR CHRISTINE	405.95
1978	BLAIR EDDIE & RHONDA	49.67
2000	BLANKENSHIP BRIAN & SELENA &	209.48
2019	BLANKENSHIP EVA	52.30
2037	BLANKENSHIP RUBY ESTATE	405.95
2039	BLANKENSHIP TIMOTHY	39.20
2042	BLANTON BILL	117.79
2048	BLANTON DANNY	52.30
2049	BLANTON DANNY & GLENDA	117.79
2052	BLANTON DOROTHY	446.49
2053	BLANTON DOROTHY	39.49
2054	BLANTON EVERETT & CAROL	91.60
2056	BLANTON JESSICA	117.79
2064	BLANTON TERRY & BECKY	274.97
2066	BLANTON WAYNE & LISA	301.17
2067	BLANTON WAYNE R	39.20
2068	BLANTON WILLIAM C & TAMMIE L	347.03
2072	BLEVINS BETTYE & EMMETT	170.18
2081	BLEVINS DORTHY	34.03
2083	BLEVINS ELIZABETH A	39.20
2085	BLEVINS ERNEST & DELORES	235.83
2089	BLEVINS GEORGE EDWARD	143.99
2101	BLEVINS NORMAN T	268.43
2104	BLEVINS PORTY JP	170.18
2109	BLEVINS RUFUS	104.70
2113	BLEVINS SHERRIE RENAE	170.18
2120	BLUE RIBBON ENTERPRISES INC	488.53
2143	BOLDEN ANTHONY	202.95
2146	BOLDEN CHARLES & PHYLLIS	209.48
2149	BOLDEN KFNATH R	255.34
2150	BOLDEN MICKEY & PHYLLIS	209.48
2151	BOLDEN PHYLLIS	58.86
2156	BOLDEN MARSHA A	785.81
2166	BOLLING PAMELA	235.67
2168	BOLLING STELLA	143.99
2179	BORDERS MELINDA	58.86
2180	BORDERS MELINDA	471.45
2197	BOWENS ELMER JR	327.36
2199	BOWENS WILMA RUTH & JAMES H	301.17
2207	BOWLING DAVID	39.20
2208	BOWLING DAVID & LINDA	387.46
2209	BOWLING DAVID & LINDA	327.36
2210	BOWLING DAVID L & LINDA J	2,352.58
2211	BOWLING DAVID L & LINDA J	1,558.60

2212	BOWLING DAVID L & LINDA J	91.60
2216	BOWLING DONALD R & JACQUELINE	1,317.59
2231	BOWLING RAMONA KAY & LONZO J	1,059.17
2234	BOWLING POXIE KAPEN	298.32
2243	BOYD ARLIE & EMOGENE	366.93
2244	BOYD ARTHUR	406.26
2266	BOYD CLYDE & HENRIETTA	45.77
2267	BOYD CLYDE & HENRIETTA	65.39
2284	BOYD EMOGENE	222.57
2302	BOYD JAMES	91.60
2304	BOYD JAMES LEE	143.99
2305	BOYD JAMIE & RENEE	536.93
2306	BOYD JEFF & SHELVEE	238.89
2307	BOYD JEFF & SHELVEE	345.87
2312	BOYD JOHN & REBECCA -HEIRS-	51.70
2313	BOYD JOHN & SHIRLEY	91.60
2314	BOYD JOHN & SHIRLEY	536.93
2332	BOYD MARGARET	65.39
2339	BOYD MILFORD	65.39
2356	BOYD RITA FAYE	130.89
2357	BOYD ROBERT & ANNA	78.49
2364	BOYD SAMUEL & ALICE	39.20
2371	BOYD TATE	35.28
2378	BOYD VIRGIL JR	157.09
2379	BOYD WADE MORGAN & KATIE LYNN	209.48
2383	BOYD WILLIAM D	143.99
2442	BRADLEY GREEN & HATTIE -EST-	199.77
2446	BRADLEY JAMES DANIEL	183.28
2447	BRADLEY JAMES DANIEL	146.41
2462	BRADLEY RUDOLPH & ELLA LEE	340.46
2463	BRADLEY RUDOLPH & ELLA LEE	45.77
2464	BRADLEY RUDOLPH & ELLA LEE	39.20
2465	BRADLEY SAM & MARY	170.18
2472	BRAGG DONALD	143.99
2478	BRANAHAH DICKIE & DIANA	155.66
2480	BRANCH BANKING & TRUST COMPANY	633.86
2504	BRANHAM DICKIE & DIANA WAYNARD	488.53
2505	BRANHAM DICKIE & DIANA WAYNARD	131.89
2510	BRANHAM DOUGLAS G	488.53
2531	BRANHAM FRED RONALD & JOAN	458.35
2555	BRANHAM GERTRUDE	494.38
2563	BRANHAM HELENE	196.38
2611	BRANHAM ROY L	143.99
2618	BRANHAM SUSAN	1,139.46
2624	BRANHAM TERRY LEE	215.10
2625	BRANHAM TERRY LEE	571.76
2649	BRAY PATY SUE ADKINS	458.35
2698	BROWN AILEEN & STANLEY COLLINS	70.63
2702	BROWN ARLEEN	143.99
2716	BROWN CLARENCE	497.64
2717	BROWN CLARENCE FLETCHER	360.13
2722	BROWN CRYSTAL & JIMMY	52.30
2723	BROWN CRYSTINA	45.77
2725	BROWN DEBBIE & BILLY JR	58.86
2730	BROWN EARL M	248.77
2733	BROWN EDGAR JR & KIMBERLY	91.60
2737	BROWN ELLIS & VENETA	471.45
2746	BROWN GLENNA	135.17
2751	BROWN HEATHER	209.48
2752	BROWN HEATHER MICHELLE	327.36
2753	BROWN ISABEL SLONE -HEIRS-	79.70
2755	BROWN JIMMY	117.79
2758	BROWN KENNETH D	366.66
2759	BROWN KIMBERLY HARVEY	274.97
2771	BROWN NORA	261.88
2775	BROWN ROBERT MARION	196.38
2777	BROWN RONDALL	47.05
2780	BROWN ROSIE	32.67
2784	BROWN SHELIA	91.60
2785	BROWN STEVEN & MARTHA L	91.60
2802	BROWNING GEORGIEANN	78.49
2803	BROWNING ILEY B ET AL	26.10
2816	BRYANT BONNIE FAYE	79.58
2818	BRYANT CAROLYN	65.39
2819	BRYANT CHARLIE	45.77
2821	BRYANT DARRELL & PAUL TACKETT	191.33
2822	BRYANT DAPVENE & CECELIA	71.96
2837	BRYANT JESSE & MARGARET	36.78
2838	BRYANT JESSE & MARGARET	48.67
2840	BRYANT JOHN H -ESTATE-	19.67
2849	BRYANT LAVONNA & PAUL	311.00
2852	BRYANT LORRAINE & DANNY	143.99
2856	BRYANT ROBERT & CAROL	203.21
2883	BUCHANAN JEFFERSON & DREMA	969.18
2903	BURCHETT ADA	47.05
2932	BURCHETT DAVID C	196.38
2940	BURCHETT ERNEST GRAHAM	248.77
2941	BURCHETT ERNEST GRAHAM	903.68
2951	BURCHETT GEORGE E	52.30
2953	BURCHETT HAROLD D -ESTATE-	78.49
2957	BURCHETT JACQUELINE	65.39
2980	BURCHETT JOHN M & JULIE M &	130.89
2983	BURCHETT KEITH	170.18
2986	BURCHETT KENNIS	327.36
2988	BURCHETT LEROY	248.77
2989	BURCHETT LINDA	78.49
2992	BURCHETT MACARTHUR & CAROL	20.85
3007	BURCHETT PAULA RENEE	143.99
3024	BURCHETT SAMUEL	33.96
3050	BURCHFIELD JAKE & PEARLIE	91.60
3051	BURCHFIELD ROBERT & SHARON	117.79
3061	BURKE ALAN RAY & BRIDGET	196.38
3064	BURKE BETSY M -ET AL-	48.67
3066	BURKE BRENDA	733.41
3068	BURKE CHRIS S	379.75
3083	BURKE GARFIELD	904.63
3085	BURKE GERTRUDE -ESTATE-	96.23
3127	BURKE SCOTT -ESTATE-	173.16
3140	BURKE WILLIE & DEBORAH	51.04
3141	BURKETT DANNY	196.38
3144	BURKETT HENRY S	198.35
3145	BURKETT JOE H & GRETCHEN	196.38
3157	BURTON REGINIA	39.20
3160	BUSH BILLY D & BENITA	327.36
3187	BUSHAM TERESA	405.95
3193	BUSTLE MARK	267.11
3201	BUTCHER PAUL & AMY SAMMONS	216.04
3210	BUTLER TONY	667.92
3211	BUTLER TONY & BETSY	191.33
3220	C E P CUTTING EDGE PARTNERS	248.77
3226	CADE KATE	26.10
3232	CALDWELL ELMER	107.97
3234	CALDWELL IRENE	458.35
3241	CALDWELL LOREN WAYNE	216.04
3242	CALDWELL MARY	78.49
3244	CALDWELL VIRGINIA & LARRUE	294.63
3256	CALHOUN EDMONA	471.45
3261	CALHOUN HENRY	91.60
3267	CALHOUN KEVIN	39.20
3274	CALHOUN OLLIE	536.93
3285	CALHOUN WALLACF	707.21
3287	CALHOUN WANDA	78.49
3308	CAMPBELL CHRIS & SUSAN	91.60
3313	CAMPBELL DAVE	117.79
3337	CAMPBELL JAMES	278.24
3338	CAMPBELL JAMES	405.95
3344	CAMPBELL JOE -ESTATE-	341.22
3346	CAMPBELL JOHN WESLEY & LISA	91.60
3347	CAMPBELL JOHN WESLEY & LISA	196.38
3353	CAMPBELL LENVIL RAY & CARRIE	26.10
3398	CANTRELL BILLY WENDELL -EST-	19.57
3400	CANTRELL SANDRA	143.99
3407	CAPOBIANCO MATHW & TAMMY	172.21
3424	CARR GARY & MARQUETIA	143.99
3425	CARR GARY EDWARD	536.93
3432	CARR LUM JR	327.36
3433	CARR LUM JR	327.36
3434	CARR WINSTON	196.38
3435	CARR WINSTON & LORETTA	405.95
3443	CARROLL ADRIAN B	26.10
3446	CARROLL BILL & TERESA	209.48
3448	CARROLL BILLY GENE JR	353.56
3453	CARROLL EVART DALE & DEBRA	157.09
3456	CARROLL GORDON & PEARL	39.20
3458	CARROLL IVAN & ETHEL	355.54
3460	CARROLL JASON	340.46
3463	CARROLL JOHN PAUL & MARLENE	157.09
3464	CARROLL LAVONNA	39.20
3469	CARROLL MARGARET	176.75
3472	CARROLL RANDALL	527.77

3477	CARROLL REGINA	49.67
3480	CARROLL YVONNE	65.39
3483	CARTER AVONELL & KELLY	851.29
3501	CARTER SALLY	32.67
3506	CARTY MATTHEW	170.18
3509	CARVER BESSIE	71.96
3512	CARVER WILL	281.53
3516	CASE BETTY	91.60
3520	CASE DARRELL & CAROLYN	196.38
3522	CASE ELVA	49.67
3539	CASE KELLY RAY & DREAMA	366.66
3544	CASE MICHAEL	366.66
3545	CASE MICHAEL & MARGARET	65.39
3546	CASE MICHAEL & MARGARET	340.46
3547	CASE MICHAEL & MARGARET	105.08
3560	CASE PAULINE -ESTATE-	261.88
3568	CASEBOLT JUNE	117.79
3601	CASTLE DELANA	1,008.47
3606	CASTLE DOUGLAS E	143.99
3616	CASTLE FRED & GLADYS -ESTATE-	170.54
3634	CASTLE MELISSA	26.10
3635	CASTLE NICOLE R	248.77
3642	CASTLE ROBERT F & BRENDA	96.23
3645	CASTLE SHANTEL	91.60
3652	CASTRO VICTOR	237.65
3655	CATES BARRY W	220.61
3667	CAUDILL BENNIE & BARBARA	65.39
3671	CAUDILL BRIAN & LOLA	157.09
3672	CAUDILL BRYON & DELISA	1,126.35
3692	CAUDILL EUGENE	93.84
3695	CAUDILL G H	91.60
3696	CAUDILL G H	91.60
3697	CAUDILL G H	91.60
3698	CAUDILL G H	91.60
3716	CAUDILL JANICE	392.85
3717	CAUDILL JENNIFER	157.09
3718	CAUDILL JENNIFER L	48.67
3725	CAUDILL JOSEPH G	131.89
3741	CAUDILL MILLARD	26.10
3759	CAUDILL SHIRLEY	179.44
3760	CAUDILL SOLOMON JR & NORIS ANN	170.18
3766	CAUDILL TERRY	65.39
3769	CAUDILL VICKI	203.21
3779	CAVINS BETTY	301.17
3793	CECIL GEORGEAN	222.57
3794	CECIL GEORGEAN	353.56
3795	CECIL GEORGEAN	353.56
3797	CECIL GEORGEAN	65.39
3813	CENTERS CHARLES EVANS JR	733.41
3826	CHAFFIN LENDRA	117.79
3828	CHAFFIN SHAWN	32.67
3834	CHAFFINS BRIAN	314.27
3835	CHAFFINS BRIAN	340.46
3836	CHAFFINS BRIAN	39.20
3838	CHAFFINS DAMON & JAN	497.64
3843	CHAFFINS DAVID & SHAWNA	471.45
3853	CHAFFINS JERRY JR	39.20
3860	CHAFFINS KELSE JERRY &	87.67
3861	CHAFFINS KELSE JERRY & SABRINA	289.67
3862	CHAFFINS LANA & EDDIE	45.77
3868	CHAFFINS MARGARET ANN	432.14
3869	CHAFFINS MARILYN	179.64
3885	CHAFFINS WALLACE	39.20
3888	CHAFIN LANA	641.72
3889	CHAFIN LANA	143.99
3892	CHAFINS JOHN B	29.98
3908	CHARLES JIMMY	261.88
3921	CHICKERING DONN	277.53
3922	CHICKERING DONN	964.06
3923	CHICKERING DONN	95.72
3924	CHICKERING DONN	78.98
3936	CHILDERS JOHN & ROSANNA	39.20
3937	CHILDERS LAURA JEANNE	117.79
3951	CHILDERS ROSANNA	52.30
4005	CLARK BEATA F	118.27
4006	CLARK BEATA F	327.36
4038	CLARK FRANK & DOLLIE -ESTATE-	78.49
4054	CLARK GRADEN	148.26
4055	CLARK GREGORY & TINA	631.19
4063	CLARK JASON L & VIRGINIA R	109.93
4064	CLARK JASON LEE & VIRGINIA	117.79
4070	CLARK JOHN	65.39
4079	CLARK MADGE	340.46
4080	CLARK MARIA	39.20
4081	CLARK MARIE	22.30
4088	CLARK PAM	379.75
4090	CLARK PENNY	65.39
4101	CLARK STEVE AUSTIN	61.32
4109	CLARK TIM	471.45
4110	CLARK TIM	143.99
4112	CLARK TONI	203.21
4116	CLARK WAYNE	26.10
4117	CLARK WAYNE	26.10
4118	CLARK WAYNE W	78.62
4136	CLAY JAMES EDWARD JR	523.84
4139	CLAY RHONDA	340.46
4140	CLAY RHONDA R	491.10
4142	CLAY SANDRA	32.67
4151	CLEMONS SANDRA M	379.77
4161	CLICK AGGIE J -ESTATE-	91.88
4162	CLICK ARNOLD -ESTATE-	29.01
4169	CLICK CHRISTOPHER ALLEN	163.65
4173	CLICK DEBRA HURD	812.00
4186	CLICK J MICHAEL	340.46
4195	CLICK JEAN	170.18
4197	CLICK KEVIN	222.57
4201	CLICK MIKE	170.18
4207	CLICK TIMOTHY	39.20
4222	CLIFTON LORETTA & HENRY	419.05
4231	CLINE ELCANEY	39.20
4232	CLINE ELCANEY & MALTIE	864.39
4238	CLINE MARJORIE MARTIN	65.39
4252	COBURN BALLARD & MAGGIE -EST-	65.39
4253	COBURN BALLARD & MAGGIE -EST-	26.10
4283	COCHRAN JANITA RENEE	39.20
4286	COCHRAN NATHAN & JANITA RENEE	65.88
4289	COLE AMY J	432.14
4290	COLE AMY J	45.77
4300	COLE JAMIE	589.32
4304	COLE LIZZIE	112.81
4316	COLE VERA	111.25
4317	COLE WARREN & DEBBIE	226.99
4318	COLEGROVE RUBY J	157.09
4344	COLEMAN JESSIE	143.99
4345	COLEMAN JOE & LINDA	52.30
4347	COLEMAN JOSEPH	530.40
4350	COLEMAN KEITH & RACHEL	91.60
4352	COLEMAN LINDA	360.13
4353	COLEMAN LORI	274.97
4360	COLEMAN RICHARD & ROBIN	163.65
4367	COLLETT DEANA	65.39
4370	COLLETT MICHAEL	45.77
4371	COLLETT RAFA	65.39
4372	COLLETT RAY	175.42
4375	COLLETTE LISA	39.20
4383	COLLINS ANGIE	157.09
4386	COLLINS ARINDA	62.94
4411	COLLINS BENITA	130.89
4416	COLLINS BILL D & MARTHA	131.33
4430	COLLINS CARMILITA	183.28
4434	COLLINS CHARLES	45.77
4436	COLLINS CHARLES & DANA	772.70
4437	COLLINS DELMAR	117.79
4459	COLLINS DEWEY JR & ALICE	301.17
4472	COLLINS ERIC -ETAL-	104.70
4475	COLLINS ERNEST E	170.18
4479	COLLINS ERNIE LEE & GAYLE	929.88
4481	COLLINS ESTILL & SHERRY	798.90
4501	COLLINS IMA SUE KIDD	229.14
4502	COLLINS JACQUELINE & RANDALL	222.57
4505	COLLINS JAMES D & PATRICIA	667.92
4507	COLLINS JAMES MARVIN & MARY	798.90
4508	COLLINS JAMES MARVIN & MARY L	301.17
4526	COLLINS JOHN E & BENITA	104.70
4545	COLLINS KEITH E	419.05
4547	COLLINS LANESSIA	36.78

4557	COLLINS LEWIS JR & EMMA	432.14	5547	CRUM BRENDA	28.72
4558	COLLINS LOIS M SLOANE & ARTHUR	78.49	5556	CRUM ERNEST KENDALL & HEIRS	37.78
4561	COLLINS LONNIE	60.55	5561	CRUM GARY LEE -ETAL-	78.49
4564	COLLINS MALCOM	39.20	5562	CRUM GARY LEE -ETAL-	117.79
4565	COLLINS MALCOM	39.20	5563	CRUM GARY LEE -ETAL-	117.79
4567	COLLINS MARTHA	104.70	5574	CRUM JOEY ROSS	65.39
4574	COLLINS MICHAEL & BERNADEAN	117.79	5575	CRUM JOEY ROSS	78.49
4575	COLLINS MICHAEL & BERNADINE	91.60	5581	CRUM LARRY H	104.70
4578	COLLINS MIKE	143.99	5582	CRUM LARRY H & SHERRY	45.77
4579	COLLINS NANCY ANN	301.17	5601	CRUM RITA	39.20
4587	COLLINS PATRICIA SUE	120.00	5612	CRUM VIRGIL L & JUDY	144.27
4598	COLLINS RHONDA L & RICKY	307.73	5626	CUPPS RICHARD & BARBARA	286.44
4599	COLLINS RICHARD & KATHY	353.56	5627	CUPPS RICHARD & BARBARA	191.33
4604	COLLINS ROGER D & SHARON	360.13	5648	CURRY FORREST S II	510.74
4615	COLLINS RUBY J	209.48	5652	CURRY MARK & MIA	30.85
4616	COLLINS SHAWN R & ANITA G	812.00	5654	CURTIS BRIAN KEITH	108.11
4626	COLLINS TONYA & GREG	60.55	5687	DAMRON ESTILL & NINA	20.85
4629	COLLINS VIVIAN D	91.60	5698	DAMRON NORELLA	39.20
4632	COLLINS WENDELL ALLEN	52.30	5700	DAMRON ROBERT & DOVELENE	628.63
4633	COLLINS WENDELL ALLEN	78.49	5713	DANIEL LOIS JEAN & ROBERT	72.66
4634	COLLINS WENDELL II	39.20	5716	DANIELS CHARLIE	628.63
4635	COLLINS WILLIAM O & ZETTA LEE	694.11	5731	DANIELS JAMES C	851.29
4647	COLVIN VINCENT O	36.78	5732	DANIELS JAMES C	39.20
4648	COLVIN VINCENT O	36.78	5739	DANIELS KATHIE	45.77
4666	COMBS DAN JACK	1,781.27	5741	DANIELS LARRY	157.09
4667	COMBS DARRELL & ALLIE	190.28	5742	DANIELS LARRY	628.63
4668	COMBS DARRELL & ALLIE	274.97	5743	DANIELS LARRY	39.20
4684	COMBS LARRY & WADE	157.09	5744	DANIELS LARRY	45.77
4694	COMBS PAUL & DEBBIE	261.88	5746	DANIELS LISA DIANE	209.48
4695	COMBS PAUL & DEBBIE	471.45	5756	DANIELS PAUL ANCIL	84.34
4697	COMBS PAUL TOWNSEL & DEBBIE JO	32.67	5762	DANIELS STERLING	196.38
4742	COMPTON GARY & BEULAH	667.92	5763	DANIELS TERRI	143.99
4774	COMPTON ROY LEE & PEGGY	393.42	5765	DANIELS TUNIS M & TERRI	261.88
4781	COMPTON TERESSA K & LEONARD	458.35	5793	DAVIDSON LAFFAET	91.60
4784	COMPTON WILLIAM & TERESA BARIL	124.35	5797	DAVIDSON RANDALL KEITH & DELLA	39.20
4785	COMPTON WILLIAM S	131.89	5809	DAVIS CHESTER E JR & KIMBERLY	268.43
4792	CONELY DELLA	32.67	5840	DAVIS JUDY BLACKBURN	91.60
4806	CONLEY CYNIDIE	65.39	5884	DAY JERRY L	681.02
4815	CONLEY DIANNA	143.99	5914	DELONG BILL ALAN	143.99
4821	CONLEY EDGILLE C & DIANE H	117.79	5916	DELONG JAMES & HEIRS	26.26
4840	CONLEY JOSHUA	45.77	5918	DELONG MELISSA K	45.77
4852	CONLEY MARVIN	39.20	5921	DELONG WILLIE & EULA	52.30
4870	CONLEY REBECCA -ESTATE-	151.16	5922	DELONG WILLIE (BILL) & EULA A	196.38
4873	CONLEY RICHARD & DONNA	39.20	5923	DELPONT BUDDIE R & BENETTA J	1,407.99
4874	CONLEY RICKEY D	157.09	5955	DEROSSETT ANGELA	405.95
4875	CONLEY RICKEY D	78.49	5968	DEROSSETT DOROTHY	301.45
4876	CONLEY RICKEY D	78.49	5987	DEROSSETT JIMMY	471.45
4881	CONLEY RONALD AND BRENDA	45.77	5999	DEROSSETT LOUISE	32.67
4897	CONN AARON J & TONDA	458.35	6013	DEROSSETT RUTH J	512.31
4899	CONN ANTHONY & LEICA	550.03	6035	DEWEY LAKE FISH & GAME CLUB	276.27
4900	CONN ARRON	52.30	6059	DILLION MARY O & JAMES W &	78.49
4911	CONN BILLY GENE & POLLY JEAN	26.10	6062	DILLION RONNIE & CAROL	170.18
4922	CONN BRYAN E & PHYLLIS	216.04	6063	DILLION RONNIE & CAROLINE	19.57
4925	CONN BURLIN & MARY	366.66	6074	DILLON TIMOTHY	183.28
4938	CONN DANNY R & ANNA M	445.76	6103	DINGUS KEITH	183.28
4939	CONN DARLENE	108.11	6104	DINGUS KEITH R	340.46
4941	CONN DAVID	353.56	6113	DINGUS MARCIE KENNETH & ROY	78.49
4961	CONN FRED & GLADYS	46.37	6144	DISKEY CHARLES E JR	353.56
4969	CONN GLENN	170.18	6145	DISKEY JOSHUA C	65.68
4972	CONN HARLA RENAE	130.89	6146	DISKEY JOSHUA CHARLES	39.20
4973	CONN HARLEY & POLLY	98.16	6153	DIXON GREGORY KEITH & KATHY	183.28
4974	CONN HARLEY & POLLY	39.20	6173	DONALDSON CECIL & ESTA	143.99
4975	CONN HARLEY & POLLY	19.60	6180	DORTON RICKY	102.18
4976	CONN HARLEY & POLLY	39.37	6187	DOTSON CHARLIE	117.79
4977	CONN HARLEY JR & RHONDA	628.63	6222	DOTSON LEWIS D ESTATE	864.39
4978	CONN HARLIE	26.10	6226	DOTSON MELINDA	176.75
4979	CONN HARLIE	39.20	6229	DOTSON PHYLLIS PRATER	488.53
4982	CONN HELEN	130.89	6234	DOUBLE M CONTRACTING INC	99.78
4990	CONN HOWARD FRANKLIN JR &	209.48	6263	DUDLEY CLYDE ESTATE	78.49
4993	CONN JAMES & TAMMY	281.53	6273	DUFF CARL E & WANDA L	143.99
5030	CONN MARY C	78.49	6290	DUNCAN ROBERT	259.25
5031	CONN MEREDITH ALLEN & BEULAH	65.39	6291	DUNCAN ROBERT	32.67
5032	CONN MEREDITH ALLEN & BEULAH	196.38	6292	DUNCAN ROBERT	19.57
5033	CONN MERLIN JR	65.39	6293	DUNCAN ROBERT	19.57
5035	CONN MICHELLE & JAMES	65.39	6294	DUNCAN ROBERT	71.96
5049	CONN PAUL	45.77	6295	DUNCAN ROBERT	274.97
5054	CONN RICHARD	327.36	6296	DUNCAN ROBERT	19.57
5064	CONN RUBY & BERLIE -ESTATE-	120.72	6297	DUNCAN ROY	170.18
5069	CONN SHAWN & SHEILA HACKWORTH	261.88	6318	DUTY RUSTY & BILLIE	54.62
5090	CONN VONDA	127.65	6320	DYE BILLY	111.25
5102	CONNORS LONDA	104.70	6321	DYE BOBBY	117.79
5119	CONWAY PAUL VERNON & KATHRYN	589.32	6323	DYE CLEVELAND & MABLE	196.38
5122	COOK ANITA GAIL	733.41	6324	DYE CLEVELAND & MABLE	65.39
5131	COOK EARLIS RAY	942.98	6326	DYE F BRENNAN & PAMELA J	559.87
5173	COOLEY ERNEST & VALERIE	19.57	6336	DYE KENNEL JOE	261.88
5174	COOLEY ERNEST & VALERIE	65.39	6337	DYE KENNEL JOE & RENGIE	196.38
5178	COOLEY GREEN & WILLIE	399.42	6339	DYE MAGGIE -ET AL-	32.67
5195	COOLEY IRISH D & DELLA	281.53	6344	DYE RENGIE	91.60
5196	COOLEY JAMES A	209.48	6346	DYE TIMOTHY RAY	102.53
5223	COOLEY ROBERT	91.60	6351	E & R TIRE COMPANY	78.49
5235	COOPER BULA	293.68	6354	EADS LIZA	155.66
5240	COOTS LONNIE	134.83	6387	EDMONDS JERRY NEAL & PATTY	39.20
5241	COOTS LONNIE	52.30	6489	ELKINS AUDIE	432.14
5254	CORDIAL RAYMOND & MATTIE	65.39	6491	ELKINS BILLY J	248.77
5255	CORDIAL SHANNON LOUISE	191.33	6494	ELKINS JERRY K & LOUELLA D	432.14
5261	CORNETT ANGELA	242.24	6495	ELKINS KENNETH RAY & MARIE	310.21
5275	CORNETTE WILBURN D & GERADLINE	471.45	6500	ELKINS RANDALL	52.30
5277	COSTAIN COAL INC	22.34	6504	ELLIOTT BURLIN	72.44
5278	COSTAIN COAL INC	219.16	6512	ELLIOTT DWAYNE	484.54
5279	COSTAIN COAL INC	405.95	6526	ELLIOTT MICHELLE D	107.97
5280	COSTAIN COAL INC	407.19	6559	ELLIS JOHN BRADLEY & OLA	281.53
5281	COSTAIN COAL INC	41.47	6560	ELLIS RICHARD & VICKIE D	143.99
5282	COSTAIN COAL INC	27.73	6564	ELLIS VICKIE D	995.38
5283	COSTAIN COAL INC	29.01	6565	ELSTE WANDA E	251.24
5284	COSTAIN COAL INC	118.17	6579	ENDICOTT DON	52.30
5285	COSTAIN COAL INC	274.97	6602	ENERPRO INC	4,382.74
5286	COSTAIN COAL INC	78.49	6604	ENGLAND JACK D & LISA D	143.99
5287	COSTAIN COAL INC	209.48	6614	EPLIN CHRIS & CYNTHIA	314.27
5288	COSTAIN COAL INC	209.48	6615	EPLIN CHRISTOPHER & CYNTHIA	104.70
5289	COSTAIN COAL INC	78.49	6620	EPPENBAUGH EDWIN H & RITA	248.77
5290	COSTAIN COAL INC	143.99	6625	EQUICREDIT CORPORATION OF	373.22
5291	COTTON JACQUELINE	203.21	6627	EQUITABLE RESOURCES ENERGY CO	274.97
5321	COX KEVIN P & TONIA M	281.53	6629	EQUITABLE RESOURCES EXPLORATIO	24.80
5332	CRACE DOUG & JACKIE	589.32	6632	ESTEP BILLY JAMES -ESTATE-	29.01
5334	CRACE GEOFFREY TODD	353.56	6633	ESTEP ETHEL & CORANNE	825.10
5335	CRACE GEOFFREY TODD	98.16	6640	ESTEPP LINZIE & CINDY	170.18
5336	CRACE GEOFFREY TODD	196.38	6671	EVANS MELISSA MARY	432.14
5337	CRACE GREG	39.20	6695	FAIRCHILD GERALD	45.77
5338	CRACE GREGORY & SHERRY	32.67	6699	FAIRCHILD RUTH ANN	170.18
5339	CRACE JAMES S & ELIZABETH	327.36	6705	FANNIN ARTHUR & GAYLENA	117.79
5340	CRACE KIMBERLY	353.56	6741	FARMER CODY TYLER	191.33
5341	CRACE SHARON SUE	65.39	6759	FERGUSON VIVIAN LEE & TIM	497.64
5342	CRACE SHERRY	26.10	6775	FICK LINDA L	78.49
5345	CRAFT BILL & MARY	78.49	6786	FIELDS HEATHER	117.79
5346	CRAFT BILLY LEN & CONNIE	104.70	6797	FIELDS WILLIS & BETTY	327.36
5347	CRAFT BRENDA	78.49	6819	FIRSTAR FACILITY MANAGEMENT	176.75
5356	CRAFT EDDIE	39.20	6820	FIRSTAR FACILITY MANAGEMENT	137.45
5374	CRAFT KENNETH	26.10	6822	FISH BRENDA	904.63
5375	CRAFT KENNETH & LENA	221.55	6826	FITCH BIRD ESTATE	104.70
5377	CRAFT MARTHA & BILLY	320.82	6832	FITCH JOHNNY D	170.18
5393	CRAGER MICHAEL	202.95	6833	FITCH JOHNNY D	78.49
5402	CRASE WILLIE JR & AMANDA	196.38	6858	FITZPATRICK JOSH	143.99
5427	CRIDER BILL L II	510.74	6883	FLANAGAN PATRICK N & DIAN C	1,126.35
5434	CRIDER CHARLES & JEWELL	406.07	6884	FLANARY JAMES REED	52.30
5435	CRIDER CHARLES RANDALL	143.99	6899	FLANARY JAMES & ANNET	261.88
5438	CRIDER EUGENIA	838.20	6911	FLANNERY BOBBY JOE	48.67
5439	CRIDER EUGENIA L	78.49	6946	FLEMING ANDREA	143.99
5442	CRIDER JEWELL	79.70	6949	FLEMING LENA	369.65
5452	CRIDER RACHEL	39.20	6951	FLETCHER AVANELLE G	117.79
5459	CRISP ANGELIA & GEREMY	78.49	6956	FLINT JAMIE L	189.95
5461	CRISP BETTY SUE	130.89	6967	FOGLE HARRY & SHIRLEY	104.70
5465	CRISP CLARENCE JR	262.36	6968	FOGLE JOHNNY	42.74
5468	CRISP CRIT ESTATE	45.77	6969	FOLEY BENITA LEIGH MERRITT	615.53
5470	CRISP DAVID MICAH	602.48	6970	FOLEY JAMES	143.99
5471	CRISP DENNIS JOEL & ELDA	91.64	7005	FRALEY DANA M & REGINA SEXTON	117.79
5472	CRISP DENNIS JOEL & ELDA	144.44	7006	FRALEY DANA MICHAEL &	84.34
5477	CRISP EUGENE	235.67	7007	FRALEY DANA PAUL	78.49
5478	CRISP EUGENE & NORMA JEAN	301.17	7008	FRALEY DANA PAUL & JANET	425.61
5479	CRISP EVERETT	196.38	7022	FRALEY JANET LEIGH	24.89
5480	CRISP EVERETT MARION	26.22	7030	FRALEY ROBERT & KELLY	772.70
5481	CRISP FRANCIS	78.49	7031	FRALEY ROBERT D	209.48
5483	CRISP GEORGE & BRENDA	327.36	7037	FRANCIS MAXINE	65.39
5495	CRISP KAREN	60.55	7044	FRANCIS CECIL D & MISTY D	248.77
5498	CRISP LINDA	19.57	7056	FRANCIS EARNEST & PATRICIA	52.30
5499	CRISP LINDA S & JOHNNY	216.04	7104	FRANKLIN VIVIAN LEAH	641.72
5525	CRISP URSULA J	45.77	7105	FRANKLIN VIVIAN LEAH	93.07
5527	CRITES DONNA COLLINS	65.39	7119	FRASURE BOONE & BRENDA	421.98
5531	CROSS KIM	91.60			
5535	CROWE JUDY	32.67			
5540	CRUM ALBERT AND CLARA	117.79			
5541	CRUM ALBERT LEE & CLARA	52.30			

7155	FRASURE JUANIKKI	53.03
7159	FRASURE KEITH A & BILLIE A	191.33
7167	FRASURE MARK & Lyla	432.14
7170	FRASURE MIKELE & STELLA R	216.04
7171	FRASURE MIKELE & STELLA P	19.57
7183	FRASURE PHIL R & CHERYL	235.67
7185	FRASURE RALPH & CLEARNCE	353.56
7242	FREEMAN ALLEN	39.20
7251	FRIEND NOAH STEVEN	615.71
7256	FRISBY LAURA ADKINS	170.71
7257	FRISBY LAURA ADKINS	32.67
7267	FUGATE FRANK T & LORETTA	248.77
7275	FULLER CLOVA	39.20
7276	FULLER CLOVA	366.66
7278	FULTZ ROGER	288.07
7292	G M COAL AND LEASING INC	2,554.64
7297	GAMBILL JOHNNY & APRIL	301.17
7303	GANNON TAMMY	183.28
7309	GARDNER WALTER -ESTATE-	28.72
7310	GARRETT ANNA	130.89
7322	GARRETT ELLIS PAUL	23.48
7324	GARRETT FREDDY	39.20
7325	GARRETT GARY & JOYCE M	274.97
7328	GARRETT GORDON	91.60
7329	GARRETT JAMES L & TERESA K	183.28
7330	GARRETT JOANN	130.89
7334	GARRETT MARK & OPAL	327.36
7337	GARRETT REGINA	26.10
7339	GARRETT ROGER DEAN	196.38
7341	GARRETT VIRGINIA	39.20
7348	GARZA WANDA SUE	248.77
7350	GASKINS GEORGIANNA ET AL	471.45
7361	GAYHEART CECIL & AUDRY	150.56
7363	GAYHEART DAY	70.37
7367	GAYHEART EVERETT	116.97
7382	GAYHEART JANICE & MICHAEL	248.77
7383	GAYHEART JEFFERY	170.18
7395	GAYHEART REX	45.77
7407	GAYHEART VONDA K	405.95
7422	GEARHEART BILLY & DAVID	488.53
7428	GEARHEART DON & ETTA MAE -EST-	19.57
7434	GEARHEART JOE T	648.72
7436	GEARHEART KEITH EDWARD & TAMMY	196.38
7463	GEARHEART WILLIE & BROOKSIE	118.47
7500	GIBSON CARLA	39.20
7507	GIBSON DAVE	39.20
7536	GIBSON JIMMY & HENRIETTA	497.64
7537	GIBSON KENNETH & LINDA	340.46
7538	GIBSON KENNETH & LINDA	39.20
7539	GIBSON KENNETH & LINDA	65.39
7540	GIBSON KIMBERLY S	104.70
7551	GIBSON MICHAEL D	772.70
7552	GIBSON MICHAEL DWAYNE	297.68
7558	GIBSON PALESTENE	98.16
7569	GIBSON SUSIE	104.70
7572	GIBSON THOMAS	286.44
7581	GILL BARRY & TRACEY	635.18
7586	GILLESPIE DEBRA	39.20
7598	GILLIAM RALPH -ESTATE-	179.44
7601	GILLIAM TAMMY & MORRIS	36.78
7602	GILLIAM TRACY & BRENDA	78.49
7625	GOBLE ALVA LYNN	39.20
7634	GOBLE BILLY G & BONNIE F	143.99
7635	GOBLE BILLY G & BONNIE F	52.30
7652	GOBLE CARL & MAXINE M	196.38
7654	GOBLE CARVEL PRESTON & RUBY A	130.89
7657	GOBLE CLYDE & ELEANOR	39.20
7664	GOBLE DEBRA	222.57
7665	GOBLE DEBRA	19.57
7667	GOBLE DICKIE M	235.67
7675	GOBLE DOUGLAS	504.57
7682	GOBLE FLORENCE	26.10
7690	GOBLE GREG	1,140.59
7692	GOBLE HAZEL	65.39
7695	GOBLE HERBERT H JR & CHARLENE	458.35
7698	GOBLE JACK	880.85
7700	GOBLE JACQUILINE	39.20
7702	GOBLE JAMES & KATHY	45.77
7706	GOBLE JAMES E & CAROLINE EST	52.30
7718	GOBLE JARROD & SUSAN	26.10
7719	GOBLE JEFF	78.49
7746	GOBLE KATHY	52.30
7759	GOBLE LON ESTATE -RUANN-	52.30
7760	GOBLE LYNN	26.10
7762	GOBLE MADELINE	255.34
7763	GOBLE MARY	65.39
7790	GOBLE PHILLIP D & PAUL P	327.36
7812	GOBLE SHARON	432.14
7821	GOBLE STEVE	65.39
7832	GOBLE TINA	65.39
7834	GOBLE TRAVIS & BRENDA	117.79
7835	GOBLE TRAVIS & BRENDA	32.67
7838	GOBLE VICTOR V & BETTY SUE	196.38
7841	GOBLE WILLIAM H	105.06
7862	GOLD STAR PROPERTIES INC	301.17
7863	GOLDEN CHRISTINE	360.13
7875	GOODMAN DONNA	30.90
7897	GOOSLIN KENNETH RAY	129.59
7975	GREEN RICKY D & REBECCA	392.85
7979	GREEN TOM & BARBARA	36.78
7983	GREENE FLOYD D & SHERRY	104.70
7999	GREENPOINT CREDIT	117.79
8001	GREER DARRYL & LARRY	167.55
8015	GREER LONNIE	281.53
8021	GREGORY GENEVA DR WILLIAM	117.79
8022	GREGORY JOHN E	1,388.32
8023	GREGORY ROBIN	39.20
8025	GRIERSON TOMMY & SHERRY L	405.95
8044	GRIFFITH DELIA ELLEN & ROBERT	39.20
8049	GRIFFITH HERBERT S	39.20
8051	GRIFFITH IRENE	58.86
8052	GRIFFITH JAMES & JANICE	78.49
8054	GRIFFITH JOEY L & RACHEL J	678.74
8064	GRIFFITH ROYAL D	52.30
8079	GRIM LINDA WELLS	759.60
8080	GRIM LINDA WELLS	234.38
8081	GRIM LINDA WELLS	91.60
8088	GROSS PAMELA MARIE	288.07
8106	GULICK CHRISTOPHER W &	429.10
8123	GUNNELL JOE & JOYCE	92.32
8128	GUNNELS DEBRA	39.20
8136	H2O CONSTRUCTION COMPANY	52.30
8143	HACKWORTH BESSIE	196.38
8159	HACKWORTH CHARLES FRANKLIN	615.53
8162	HACKWORTH CLARA & FRANK	32.67
8165	HACKWORTH DAVID & MARSHA	274.97
8166	HACKWORTH DEGARMO & DEBORAH	65.39
8170	HACKWORTH DONALD R & CAROLYN	170.18
8172	HACKWORTH ELMER	32.67
8173	HACKWORTH FRANK D	405.95
8187	HACKWORTH JAMES W & DELILA	333.93
8202	HACKWORTH RONNIE L	222.57
8210	HADDIX STANLEY D	1,362.49
8211	HAGANS ANGELA & CHRIS MEADE	209.48
8222	HAGANS LARRY EDGAR	327.36
8241	HAGER DREMA	91.60
8242	HAGER ESSIE -ESTATE-	114.07
8247	HAGER FRANKLIN	274.97
8255	HAGER SHERRY & TONY RANDALL	170.18
8278	HALBERT FAMER JR	32.67
8279	HALBERT FAMER JR	65.39
8292	HALBERT KIZZIE	91.93
8293	HALBERT LINDA SUE CRISP	78.49
8304	HALBERT LUKE & SHARON	405.95
8305	HALBERT LUKE & SHARON	19.57
8307	HALBERT MARK D	39.20
8308	HALBERT MARTIN GREGORY &	392.85
8321	HALBERT VIRGIL SR & REBECCA	186.72
8336	HALE COAL COMPANY	1,324.18
8351	HALE FRANK	65.39
8352	HALE GEORGE	39.20

8436	HALL ARCHIE	405.95
8446	HALL ATLAS & JUDY	360.13
8469	HALL BETTY	248.77
8476	HALL BETTY L & HALLARD	301.17
8477	HALL BETTY SALISBURY	26.13
8478	HALL BETTY SALISBURY	52.30
8479	HALL BILL & LILLIAN -ESTATE-	39.20
8485	HALL BILLY & RHONDA	235.67
8487	HALL BILLY G & MARILYN J	310.21
8489	HALL BILLY J	255.34
8497	HALL BOBBY JOE & DJANA	48.67
8503	HALL BRANDI ELLEN	707.69
8504	HALL BRENDA	432.14
8508	HALL BRENDA BOWLING	39.20
8510	HALL BRENDA D	104.70
8514	HALL BRUCE & DEBRA	19.57
8517	HALL BRYAN J	193.75
8518	HALL BRYAN J	52.30
8545	HALL CECIL & CHARLOTTE	46.37
8551	HALL CHANDA LEA	78.49
8552	HALL CHARLES	24.89
8557	HALL CHARLES & BETTY	209.48
8567	HALL CHARLES R & LINDA -ESTATE	137.00
8568	HALL CHARLES R & LINDA -ESTATE	60.55
8574	HALL CINDY	209.48
8576	HALL CLARONDA	183.28
8583	HALL CLIFFORD	419.05
8585	HALL CLIFFORD & DOROTHY	39.20
8596	HALL CRAIG	26.10
8597	HALL CURT	99.15
8611	HALL DAN E & CONNIE	1,126.35
8612	HALL DAN E & CONNIE	143.99
8613	HALL DAN E & CONNIE	222.57
8614	HALL DAN E & CONNIE	143.99
8615	HALL DAN EDWARD	628.63
8617	HALL DANNY	353.56
8621	HALL DANNY J & DONNA	183.28
8622	HALL DANNY J & DONNA	628.63
8629	HALL DAVID	26.10
8643	HALL DEANNA	36.78
8648	HALL DEBRAH	471.45
8651	HALL DELLA	52.30
8658	HALL DELPHIA & CLEADOUS	19.57
8659	HALL DENISE BRENDA & RALPH &	45.77
8684	HALL DIANA LYNN	242.24
8685	HALL DINAH ESTATE	52.30
8688	HALL DOLEY & VIOLET	301.17
8689	HALL DOLEY & VIOLET	78.49
8694	HALL DONNA SUE	117.79
8697	HALL DONNIE	222.57
8714	HALL EARL LEE & CATHERINE	78.49
8721	HALL EDDIE	48.67
8730	HALL EDNA ELAINE	48.67
8737	HALL ELIZABETH	327.36
8739	HALL ELLA -ESTATE-	39.20
8740	HALL ELLIS DWAYNE	117.79
8745	HALL ELZIE	39.20
8748	HALL ERIC	32.67
8766	HALL EVELYN D & BRENDA	45.77
8775	HALL FONETTA	379.75
8779	HALL FRANK	327.36
8796	HALL GARY DWAYNE & GENEVIENE H	39.20
8797	HALL GAY & BETTY SUE	102.18
8801	HALL GENEVIEVE & GARY	386.32
8838	HALL GWINA	36.78
8857	HALL HENRY	60.55
8864	HALL HILLARD	91.60
8865	HALL HILLARD	52.30
8868	HALL HOMER	60.55
8875	HALL HOWARD & MELISSA	42.74
8886	HALL JACKIE	32.67
8887	HALL JAMES	170.18
8890	HALL JAMES & GERALDINE	251.49
8891	HALL JAMES & TABETHA	301.17
8900	HALL JAMES E	229.14
8901	HALL JAMES EDDIE	353.56
8902	HALL JAMES EDDIE & LYNN	176.75
8908	HALL JAMES K JR	130.89
8925	HALL JEFF & GENIA	108.11
8927	HALL JEFF & GWEN	1,053.24
8931	HALL JEFFREY L & GWENDOLYN S	1,082.95
8932	HALL JEFFREY L & GWENDOLYN S	52.30
8946	HALL JIMMIE D & EUGENIA D	157.09
8950	HALL JIMMY D & JOY LEA	85.06
8954	HALL JOANNA & MISTY	39.20
8956	HALL JODIE E	392.85
8959	HALL JODY L & ANITA GAYE	1,060.86
8960	HALL JOE & ROBIN	39.20
8967	HALL JOHN D	183.28
8968	HALL JOHN ESTATE	210.45
8973	HALL JOHNNIE & ARMINA -ESTATE-	235.67
8984	HALL JULIE	52.30
8989	HALL KATHLEEN	65.39
8994	HALL KEITH	83.74
8995	HALL KELLI ANN	209.48
9005	HALL KENNETH & GABRIELLA	232.96
9018	HALL KEVIN	386.32
9019	HALL KEVIN & SHARON	222.57
9022	HALL LACY JR & NELL RUTH	42.74
9025	HALL LARRY	117.79
9027	HALL LARRY	235.67
9035	HALL LENARD	37.07
9037	HALL LENARD	39.20
9058	HALL LEONARD JR	52.30
9061	HALL LEONARD JR & DONNA LYNN	65.39
9063	HALL LEVI	183.28
9064	HALL LEVI & TONYA	301.33
9070	HALL LINDA	170.18
9071	HALL LINDA	19.57
9074	HALL LINDA MARIE & MICKEY	222.57
9076	HALL LISA	39.20
9087	HALL LUCILLE	143.99
9088	HALL LUCILLE & SHAWN HALL	104.70
9119	HALL MATTHEW & CHRISTAL	19.57
9125	HALL MELISSA ANN	143.99
9129	HALL MICHAEL	130.89
9133	HALL MICHAEL K & BRYAN J	733.41
9134	HALL MICHAEL KEITH	23.14
9135	HALL MICHAEL P	42.74
9136	HALL MICHAEL PAUL	173.51
9137	HALL MICHAEL RAY & PATSY	91.60
9138	HALL MICHAEL S	91.60
9139	HALL MICHAEL S & LAVENNA S	250.77
9140	HALL MICHAEL S & LAVENNA S	310.21
9141	HALL MICHAEL S & LAVENNA S	250.77
9144	HALL MILFORD SR -ESTATE-	62.37
9145	HALL MILLIS D JR	405.95
9146	HALL MINNIE	261.88
9155	HALL NEAL	47.05
9164	HALL NORCIE CONN	26.10
9179	HALL OLLIE A	98.16
9181	HALL ORALEE	45.77
9185	HALL PALMER	91.60
9196	HALL PHIL & BETTY	379.99
9204	HALL PUSS M	25.02
9208	HALL RALPH	36.78
9212	HALL RAY	274.97
9213	HALL RAY & MARY	254.62
9215	HALL RAYMOND	393.22
9216	HALL RAYMOND	36.78
9236	HALL ROBERT D	353.89
9240	HALL ROCKY	288.07
9241	HALL ROCKY D & RHONDA J	432.14
9242	HALL RODNEY	173.51
9244	HALL RODNEY LEE & REBECCA L	1,080.53
9260	HALL ROSE ELLEN	143.99
9279	HALL SAUNDRA	209.48
9283	HALL SHANE ERIE & JESSICA L	286.44
9285	HALL SHANNON	226.99
9287	HALL SHAWN	60.55
9289	HALL SHELIA ET AL	22.52
9299	HALL STANLEY & RHONDA	78.49
9307	HALL TAMMY	158.40
9334	HALL TESSIE	772.70
9335	HALL TESSIE	65.39
9336	HALL TESSIE	117.79
9337	HALL TESSIE & JIMMY D & JOY	405.95
9353	HALL TIM & LARRY	191.33
9355	HALL TIM & TERESA	37.27
9356	HALL TIM & TERESA LYNN	24.89
9357	HALL TIMMY DOUGLAS & RHONDA	24.80
9358	HALL TIMOTHY	96.23
9360	HALL TIMOTHY L & MELISSA	360.13

9362	HALL TINA RUTH	33.96	10240	HATFIELD RONALD & SAMMIE	144.35
9376	HALL TONY R	209.48	10282	HAYES EDGEL; GLADYS H HICKS	26.32
9377	HALL TOWN -ESTATE-	104.70	10294	HAYES JUDITH T & LOIS A AKERS	222.57
9381	HALL TRIP & ELVA	91.60	10333	HAYES WHITNEY	143.99
9388	HALL U -ESTATE-	26.32	10336	HAYS JAMES B & MARCELLA	143.99
9396	HALL VERLIS & PATRICIA	96.23			
9400	HALL VERNIS GENE	20.85	10361	HAYWOOD WILLIAM GREGORY &	1,322.83
9401	HALL VERNON	32.67	10371	HEATER MARY	419.70
9404	HALL VERNON & MARILYN	78.49	10394	HELTON JERRY MARK	54.62
9406	HALL VICTORIA -ET AL-	60.55	10401	HENDERSON EDDIE & CLAUDETTE	39.20
9407	HALL VINA	340.46	10403	HENDERSON JAMES RAY	39.47
			10417	HENSLEY BILLY	78.49
9448	HALL WILLIE GENE	24.89	10418	HENSLEY CHARLES R	209.48
9453	HALL WOODY	102.18	10419	HENSLEY DONALD	65.39
9459	HALL ZETTIE & LEON &	96.23	10420	HENSLEY FERNANDA L & VAUGHN	118.07
9468	HAMBY CHRISTOPHER H	191.33	10429	HENSON DARLENE & GIGI RENEE	169.37
9488	HAMILTON AVA	39.20	10448	HENSON RICHARD & JANICE	605.65
9489	HAMILTON AVA MARIE & EVA HALL	20.85	10477	HEUKE AMY	314.27
9491	HAMILTON B J	143.99	10480	HHH HEAVY HAULING & WRECKER	39.20
9493	HAMILTON BARBARA	52.30	10485	HICKS ANDY & MINDY -ESTATE-	19.57
9494	HAMILTON BARBARA	19.57	10492	HICKS BALLARD	39.20
9495	HAMILTON BARBARA	26.10	10502	HICKS CARL	65.39
9496	HAMILTON BARBARA	26.10	10507	HICKS CHARLES & THELMA	209.48
9497	HAMILTON BARBARA	32.67	10522	HICKS DANNIE A JR	39.20
			10524	HICKS DEBORAH A	176.75
9521	HAMILTON BILLY L	39.20	10532	HICKS EDGEL	19.57
9525	HAMILTON BOBBY J	307.73	10541	HICKS GLADYS HAYES	65.39
9527	HAMILTON BRAD	65.39	10542	HICKS GLADYS HAYES	117.79
9529	HAMILTON BRENDA	170.18	10544	HICKS GLADYS HAYES	34.34
9541	HAMILTON CARMEL	91.60	10562	HICKS JUNIOR	39.20
9542	HAMILTON CAROLYN JOANN	85.06	10566	HICKS LEWIS JR & TONYA SUE	798.90
9543	HAMILTON CARTER & BRENDA	274.97	10576	HICKS ODIS	65.39
9558	HAMILTON CHASITY	88.97	10577	HICKS OTIS LEE	130.89
9562	HAMILTON CLAYTON & DEANA	26.10	10578	HICKS OTIS LEE	117.79
			10587	HICKS RODNEY STERLING	327.36
9568	HAMILTON CRYSTAL L	39.20	10601	HICKS TOMMY	248.77
9575	HAMILTON DARVENE	556.60	10602	HICKS TOMMY	379.75
9576	HAMILTON DARVENE	39.20	10604	HICKS VICTOR	65.39
9577	HAMILTON DARVENE	170.18	10623	HIGHLANDS MEDICAL PLAZA	1,846.76
9578	HAMILTON DARVENE	143.99	10624	HIGHLANDS MEDICAL PLAZA	667.92
9579	HAMILTON DARVENE	353.56	10644	HILL TERRY & JANICE	22.83
9580	HAMILTON DARVENE & ANNA L	432.14	10659	HINKLE CONNIE K & LOWELL DENNY	379.75
9581	HAMILTON DARVENE & ANNA L	143.99	10667	HITCHCOCK MATTHEW T	379.75
9582	HAMILTON DARVENE & ANNA L	78.49	10668	HITCHCOCK PHILLIP G & CINDY L	229.14
9583	HAMILTON DARVENE & ANNA L	52.30	10686	HOBSON BOBBY JR & ANGELINA	248.77
9584	HAMILTON DARVENE & ANNA L	39.20	10726	HOLBROOK ROBERT D	170.18
9585	HAMILTON DARVY & MICHELLE	320.82	10734	HOLBROOK KERRY DEAN	131.89
9590	HAMILTON DEBBIE	196.38	10735	HOLBROOK LYNON	183.28
9593	HAMILTON DENISE	170.18	10737	HOLBROOK MARGARET & THOMAS	274.97
9594	HAMILTON DESSIE	45.77	10742	HOLBROOK RANDAL & GINA	298.32
9595	HAMILTON DESSIE YVETTI	301.17	10743	HOLBROOK RANDALL CARL &	369.65
9597	HAMILTON DONAHUE	746.50	10749	HOLBROOK TYLER	170.18
9610	HAMILTON EDNA -ESTATE-	196.38	10756	HOLLAND CAROL B	144.30
9619	HAMILTON EMMITT JR	274.97	10757	HOLLAND CLAYTON	667.92
9620	HAMILTON EMMITT JR	39.20	10758	HOLLAND CLAYTON & CAROL	429.10
9621	HAMILTON EMMITT JR	71.96	10759	HOLLAND CLAYTON EUGENE	209.48
9622	HAMILTON ERVIN JR	19.57	10760	HOLLAND CLAYTON GENE	720.31
9623	HAMILTON ERVIN JR	143.99	10761	HOLLAND CLAYTON GENE	720.31
9632	HAMILTON EVA MARIE	43.13	10762	HOLLAND JOHN & BRENDA K	248.77
9661	HAMILTON GORMET & WALKER	39.20	10763	HOLLAND JOHN T	694.11
9668	HAMILTON HENRY J & LOLA	1,637.18	10764	HOLLAND JOHN T & DANA L	667.92
9669	HAMILTON HENRY JR	216.04	10765	HOLLAND JOHN THOMAS	2,723.52
9683	HAMILTON JAMES	550.03	10769	HOLLIFIELD SAMUEL	45.77
9689	HAMILTON JAMIE	117.79	10772	HOLLOWAY ADAM	39.20
9694	HAMILTON JEANENE HALL	537.17	10784	HONAKER JESSIE ESTATE	223.30
9695	HAMILTON JEFF	54.91	10785	HONAKER RUSSELL	216.04
			10786	HONEYCUTT DAVID & CATHLENE	340.46
9704	HAMILTON JOANN	667.92	10795	HONEYCUTT TERESA	217.07
9712	HAMILTON JOHN W JR	170.18	10806	HOOD ROBERT L	387.50
9713	HAMILTON JOHN W JR	39.20	10807	HOOD SHIRLEY	114.07
9719	HAMILTON JOY JONES	45.77	10810	HOODVER JACKIE R	166.26
9720	HAMILTON KEITH	39.20	10813	HOODVER JOSHUA KEITH	32.67
9723	HAMILTON KENNETH RAY & ANGELE	235.67	10816	HOODVER MAUDIE	301.17
9725	HAMILTON KENNY	143.99	10817	HOODVER MAYNARD -ESTATE-	66.36
9728	HAMILTON LARRY	1,715.78	10823	HOPKINS BARRY & PATTY	681.02
9730	HAMILTON LAWRENCE	52.30	10824	HOPKINS BARRY & PATTY	19.57
9731	HAMILTON LAWRENCE	78.49	10825	HOPKINS BARRY & PATTY	130.89
9735	HAMILTON LENA GAY	91.60	10833	HOPKINS JANICE & ROBERT	235.67
9742	HAMILTON LESLEY & JOYCE	71.96	10834	HOPKINS JOHN C -ESTATE-	206.46
9743	HAMILTON LESLIE	274.97	10835	HOPKINS JOHN C -ESTATE-	126.39
9759	HAMILTON LOLA E	1,059.17	10848	HOPSON BOBBY	32.67
9768	HAMILTON MARTY	628.63	10854	HOPSON LEO DAVID II &	261.88
9769	HAMILTON MARTY	683.78	10867	HORN ERNESTINE & MIKE PITTS	2,270.38
9778	HAMILTON MICKEY & GENEVA	405.95	10872	HORN JOHN	45.77
9785	HAMILTON MYSELLIA &	143.99	10894	HORNE LAVERNE	20.85
9790	HAMILTON OPAL MICHELLE &	274.97	10906	HOSKINS NATHAN & STACY	274.97
9795	HAMILTON OTIS & TERESA	209.48			
9804	HAMILTON PHILLIP & JOY	183.28	10951	HOWARD HARLESS & POLLY	170.18
9805	HAMILTON PHILLIP & SAMANTHA	39.20	10952	HOWARD HARLESS & POLLY	39.20
9818	HAMILTON REBECCA	602.42			
9819	HAMILTON REBECCA JANE & LEVY	39.20	10961	HOWARD JAMES & IRENE	91.60
9823	HAMILTON REO	65.39	10967	HOWARD JEFFERY & ANGELA	39.20
9840	HAMILTON ROBERT	30.35	10982	HOWARD KEITH M & CONNIE R	170.18
9841	HAMILTON ROBERT & EMMA	33.03	10993	HOWARD MICHAEL S & JOETTA	432.14
9842	HAMILTON ROBIN	104.70	11001	HOWARD NORA	170.18
9847	HAMILTON RODNEY O & RHONDA L	458.35	11003	HOWARD OLLIE & MARY LOU	462.70
9850	HAMILTON RONNIE	45.77	11015	HOWARD TERRY	52.30
9852	HAMILTON RONO & MELISSA	615.53	11031	HOWELL AUDIE	98.40
9860	HAMILTON RUSSELL JR	39.20	11035	HOWELL BETTY	30.04
9861	HAMILTON RUSSELL JR & DENISE	78.49	11043	HOWELL CALVIN	1,650.28
9870	HAMILTON SCOTTIE	39.20			
9883	HAMILTON STEPHEN	75.70	11064	HOWELL DEBORAH	111.25
9884	HAMILTON STEVE	39.20	11073	HOWELL DOROTHY	45.77
9891	HAMILTON TERESA	419.05	11079	HOWELL EMILY	130.89
9894	HAMILTON TERRY B & ALLISON S	117.79	11085	HOWELL EVAN & JUNIOR &	29.01
9902	HAMILTON TIMOTHY	268.43			
9904	HAMILTON TOBIE	432.14	11099	HOWELL HAROLD & LUCY	222.57
9905	HAMILTON TODD	119.72	11100	HOWELL HAROLD & LUCY	52.30
9906	HAMILTON TODD & BARBARA	170.18	11115	HOWELL JEFF & PHENA -ESTATE-	131.25
9908	HAMILTON TOLVIE	274.97	11124	HOWELL JOHN WILLIAM & ROTUNDA	28.72
9909	HAMILTON TOLVIE JR	54.91	11125	HOWELL JOHNNY & ILENE	65.39
9910	HAMILTON TOLVIE JR & TEDDY	288.07	11126	HOWELL JOHNNY D	340.46
9920	HAMILTON VERL & JEANETTE	39.20	11130	HOWELL JULIE	445.25
9938	HAMILTON WESLEY & ARTISHA	1,833.67	11133	HOWELL LARRY	19.57
9939	HAMILTON WESLEY & ARTISHA	143.99	11166	HOWELL POLLY	286.63
9956	HAMMOND MICHAEL & BENIE LYNN	209.48	11169	HOWELL RALPH	39.20
9968	HAMMONDS LILLIE F ESTATE	106.34	11174	HOWELL RITA JANE	510.74
9969	HAMMONDS LILLIE F ESTATE	196.38	11188	HOWELL SCOTTY HOWARD & SANDRA	28.08
9970	HAMMONDS LILLIE F ESTATE	798.90	11190	HOWELL STACEY	39.20
9971	HAMMONDS LILLIE F ESTATE	45.77	11191	HOWELL STONEY & DELORIS	52.30
9972	HAMMONDS LILLIE F ESTATE	22.30	11200	HOWELL WANDA K	26.10
9975	HAMMONDS WILLIAM L & MARLENA	412.52	11238	HUFF RUTH	108.11
9977	HAMMONS ELIZABETH A	117.79	11239	HUFF RUTH	31.22
9985	HAMPTON NORMAN	78.49	11240	HUFF RUTH & BUFORD	393.42
9987	HAMPTON SHERRY J	42.74	11246	HUFFMAN JOHNNY & PATTY	170.18
9994	HANCOCK LARRY & VONETTA	235.67	11258	HUGHES BRENDA	248.77
10000	HANDSHOE ANDY	26.10	11268	HUGHES DONALD & ERLENE	130.89
10019	HANDSHOE KEVIN & GOLDIE	78.49	11280	HUGHES EDGAR & PAULETTA	602.42
10040	HANSON JOSEPH W & SHELIA D	628.63	11293	HUGHES JIMMY D & CHARLOTTE	248.77
10052	HARKNESS BETTY	39.20	11294	HUGHES JIMMY D & CHARLOTTE	45.77
10087	HARRIS ALICE	90.30	11295	HUGHES JOHN	220.61
10089	HARPIS BARBARA MITHCELL YODER	143.99	11304	HUGHES MARY	510.74
10093	HARRIS DAVID A	183.28	11307	HUGHES PAMALIA	52.30
			11313	HUGHES RICKY	65.39
10107	HARRIS FRED -TRUSTEE-	119.60	11316	HUGHES ROBERT & BRENDA FAYE	327.36
10118	HARRIS JAMES MICHAEL	1,178.75	11330	HUGHES WILBERT D	98.16
10119	HARRIS JAMES MICHAEL	52.30			
10134	HARRIS KEITH	536.93	11350	HUNT BILL	117.79
10136	HARRIS LINDA	39.20			
10137	HARRIS LULA -ESTATE-	222.57	11358	HUNT CHARITY LYNN	78.49
10147	HARRIS ROBERT CARL	215.10	11359	HUNT CHARLES D & EULAVENE	52.79
10153	HARRIS SHARON	303.07	11363	HUNT CINDY R & JOHN MICHAEL	510.74
10154	HARRIS STEVEN TODD	327.84	11387	HUNT JAMIE	170.18
10165	HARRIS WILLIAM T & BRENDA	96.23	11389	HUNT JIMMY	52.30
10166	HARRIS WILLIAM T & BRENDA	607.42	11395	HUNT JOHN TIMOTHY	576.30
10169	HARRISON EDNA	52.30	11402	HUNT LINDA G	32.67
10170	HARRISON JACQUELINE	143.99	11409	HUNT MICHAEL	39.81
10175	HART DENA	417.21	11421	HUNT ROGER G & VICKY G	307.73
10176	HART LEE & IVAL K ROSE	1,191.85	11422	HUNT SHERMAN	39.20
10183	HART WILLIAM C & ANGIE	366.66	11423	HUNT TIFFANY & BILLY J OSBORNE	157.09
10186	HARTLEY MYRTLE M	327.36	11450	HUNTER CHARLIE JR	33.96
10195	HARVEY GOLDA	74.57	11451	HUNTER CHESTER	203.21
			11452	HUNTER CHESTER & BERNITA	465.24
10211	HATCHER CARL P & RUBY M	78.49	11455	HUNTER DARRELL & ETHEL CARROLL	340.46
10216	HATCHER PAUL	301.17	11466	HUNTER EUREL & BARBARA	1,977.74
10218	HATFIELD ANDY J JR	183.28	11469	HUNTER GARY LEE & BRENDA SUE	143.99
			11497	HUNTER RAYMOND & BILLIE	1,060.86
10221	HATFIELD BRIAN	170.18			
10222	HATFIELD BRIAN	104.70	11511	HUNTER TERESA	209.48
10224	HATFIELD DAISY	65.39	11513	HUNTER YINA	39.20
10226	HATFIELD DONALD	668.64	11525	HURD MERRILYN & REGINA	320.82
10227	HATFIELD DONALD & GEORGIA	851.29	11529	HURLEY AMANDA	52.30
10228	HATFIELD DONALD & GEORGIA	209.48	11530	HURLEY CAROLYN	170.18
10229	HATFIELD DONALD & GEORGIA	143.99	11551	HUTCHINSON CHARLES RAY	170.18
10234	HATFIELD MICHAEL & CINDY	274.97	11554	HUTCHINSON KENEATHA ADKINS	137.65
10238	HATFIELD RONALD	20.37	11575	HYDEN CHARLES	78.49
10239	HATFIELD RONALD	78.49	11605	HYLTON TINA	32.67

11630	INDUSTRY MORTGAGE COMPANY LP	226.99
11683	IRICK CARMEL	33.03
11701	ISAAC BILLIE J	157.09
11709	ISAAC CHRISTOPHER G	60.55
11720	ISAAC KRISTY	24.89
11723	ISAAC MORRIS -ESTATE-	1,159.11
11739	ISAACS CLYDE CALVIN	170.18
11748	ISAACS LEON & DOLLY	24.89
11749	ISAACS LEON & DOLLY	196.38
11754	ISBELL MICHAEL	196.38
11757	ISON CLARA	631.19
11758	ISON CLARA	143.78
11762	ISON DELBERT JR JOHN C PAMELA	957.67
11763	ISON DELBERT JR JOHN C PAMELA	288.07
11765	ISON GREGORY & CHRISTY	301.41
11784	J & S IRONMAN EXCAVATION	65.06
11803	JACKSON BEULAH & CHARLES	26.10
11804	JACKSON BEVERLY ANN	429.10
11816	JACKSON NICK & KRISTI	52.30
11817	JACKSON ROBERT E & STEPHANIE	286.44
11818	JACKSON ROSE	196.38
11820	JACKSON TIMIKA	262.66
11821	JACKSON TODD	298.32
11830	JACOBS LEVON & BETTY	497.64
11834	JACOBS NATHAN	615.53
11880	JARRELL ANDY	141.36
11884	JARRELL BETTY A -ESTATE-	155.66
11889	JARRELL CAROL	130.89
11900	JARRELL DARRIN	243.53
11908	JARRELL ERCCEL	117.79
11909	JARRELL ERCCEL	117.79
11910	JARRELL ERCCEL	65.39
11911	JARRELL ERCCEL	65.39
11916	JARRELL GEORGE	196.74
11924	JARRELL JACKIE	52.30
11929	JARRELL JAMES SHAWN & LAURA	484.54
11931	JARRELL JIMMY	117.79
11957	JARRELL PAULA FRASURE & STEVIE	183.28
11958	JARRELL RANDI G & KENNIE JR	314.27
11959	JARRELL RAYMOND M & LINDA	641.72
11960	JARRELL RAYMOND M & LINDA	379.75
11963	JARRELL RUSSELL	23.48
11966	JARRELL SELENA	117.79
11967	JARRELL SHANNON & TAMEKA WARD	405.95
11968	JARRELL STEVE & PAULA	189.85
11972	JARRELL VINCE	117.79
11975	JARRELL WILFORD D & CONNIE S	550.03
11976	JARRELL WILFORD JOSEPH	641.72
11986	JARVIS BILLY R & VIVIAN	523.84
11988	JARVIS CURT & ANGEL	301.17
11990	JARVIS DONNA	58.86
11998	JARVIS JACOB J & MELISSA L	419.05
12000	JARVIS JAMIE & SABRINA	26.10
12007	JARVIS LESTER	209.48
12008	JARVIS MARY & BETTY	143.99
12012	JARVIS VONDA K	78.49
12018	JENKINS CHRISTAL & JASON	52.30
12029	JENKINS RITA SUE	371.03
12035	JENNY WILEY FLORAL	370.75
12036	JENSON JOEL D & ELIZABETH	707.21
12050	JERVIS GARDIS	327.36
12053	JERVIS JANICE	65.39
12060	JERVIS LESTER	130.89
12061	JERVIS LINDA	34.34
12068	JERVIS MELODY	379.75
12089	JEWELL DONNA BAYS	301.17
12093	JMMS INC	6,562.13
12110	JOHNSON ARVIE & LOIS	108.11
12112	JOHNSON BARBARA & STEPHEN	179.44
12120	JOHNSON BILLIE & MICHAEL	222.57
12121	JOHNSON BILLIE & MICHAEL	39.20
12123	JOHNSON BILLY G & CECILIA	36.78
12139	JOHNSON BRENT & YVONNE	26.10
12140	JOHNSON BRIAN R & MELISSA	369.65
12153	JOHNSON CAROL ANN	292.39
12157	JOHNSON CHARLES & BONNIE	369.65
12167	JOHNSON CHARLIE & LOTTIE -EST-	78.49
12168	JOHNSON CHARLIE OR OLLIE -EST-	250.77
12173	JOHNSON CLARENCE & LOUETTA	96.23
12192	JOHNSON DANNY RAY	226.99
12194	JOHNSON DARRIN E	39.20
12195	JOHNSON DAVID	268.43
12196	JOHNSON DAVID	327.36
12199	JOHNSON DAVID & SHEILA	24.89
12202	JOHNSON DAVID R & TERESA	120.00
12208	JOHNSON DENNIS	111.25
12209	JOHNSON DENNIS J & RHONDA K	322.10
12216	JOHNSON DICKY LEE	52.30
12228	JOHNSON E & SUSAN	26.10
12245	JOHNSON ERNESTINE	226.99
12246	JOHNSON ERNIE	60.55
12260	JOHNSON FAMILY TRUST	125.06
12270	JOHNSON FRANK JR	65.39
12271	JOHNSON FRANK JR & JILL D	286.77
12276	JOHNSON FREDA	436.08
12282	JOHNSON GARY & RUBY	229.14
12283	JOHNSON GARY DALE & JEFFERY	203.21
12284	JOHNSON GARY E	301.17
12289	JOHNSON GINA & RON	52.30
12294	JOHNSON GRANT & JANE	25.09
12297	JOHNSON GREGORY & MONICA	251.13
12299	JOHNSON GROVER	108.11
12306	JOHNSON HERALD W & YVONNE	179.44
12310	JOHNSON HOMER & BARBARA SUE	417.21
12311	JOHNSON HOMER & BARBARA SUE	167.55
12321	JOHNSON JAMES E & DONNA K	39.20
12333	JOHNSON JEREMY & DONNA	298.32
12335	JOHNSON JERRY & SALLY	39.20
12336	JOHNSON JILL	248.77
12337	JOHNSON JILL	78.49
12338	JOHNSON JILL & FRANK JR	65.39
12350	JOHNSON JOHN EDD	301.17
12353	JOHNSON JONATHAN N & JANET L	238.89
12360	JOHNSON KAREN GYNN & HAROLD JR	60.55
12365	JOHNSON KATHY	191.33
12366	JOHNSON KATHY LYNN	250.77

12545	JOHNSON VERNON B	333.99
12546	JOHNSON VERNON O	143.78
12554	JOHNSON WILLARD -ESTATE-	36.78
12555	JOHNSON WILLIE	24.89
12568	JONES BILL & CONNIE	274.97
12573	JONES BOOKER -ESTATE-	21.66
12575	JONES BRIAN	733.41
12582	JONES CHRISTINE	310.21
12584	JONES CLYNARD & NAOMI	203.21
12585	JONES DARRELL R	340.46
12592	JONES DONALD	52.30
12607	JONES HATTY N & KEITH	353.56
12611	JONES JANICE LUKE & KENNY JOE	108.37
12618	JONES JOHNNY & CHRISTINE	84.34
12622	JONES KENNY	78.49
12623	JONES KENNY	78.49
12624	JONES KENNY	78.49
12635	JONES MANIS JR & SHARON	425.61
12647	JONES OLEY	19.57
12668	JONES RUDOLPH & EMOGENE	255.34
12670	JONES RUDOLPH & EMOGENE	26.10
12671	JONES SALLY	65.39
12672	JONES SALLY	26.10
12678	JONES TED & DEWEY YOUNCE	232.96
12683	JONES THOMAS J & SHARON	1,283.53
12698	JOSEPH ASHLAND	19.57
12701	JOSEPH EVA	33.96
12702	JOSEPH HAROLD	183.28
12707	JOSEPH JUNE	602.42
12708	JOSEPH KERMIT D & KAREN	576.23
12717	JOSEPH MORGAN	488.53
12721	JOSEPH RICKY & MARY	238.89
12731	JUDD DEBBIE	307.73
12732	JUDD DEBBIE LYNN	60.55
12736	JUDE CHRISTINE M	209.48
12744	JUSTICE ADRON & LANA	183.28
12761	JUSTICE CHARLES E	440.98
12773	JUSTICE DAVID	379.75
12777	JUSTICE DENNIS U & CHARITY L	327.36
12812	JUSTICE JOHN	172.72
12830	JUSTICE R F (FRANK) -ESTATE-	65.39
12832	JUSTICE RALPH D	208.82
12839	JUSTICE SALLY LEIGH	65.39
12850	JUSTICE SIDNEY & ELIABETH DEAN	70.07
12864	JUSTICE VINCENT	52.30
12866	JUSTICE VINCENT JR	301.17
12872	JUSTUS ELIZABETH	458.35
12881	KAVANAUGH CHARLES & FLORA	60.55
12884	KEATHLEY ALMA & BUFORD	327.36
12885	KEATHLEY ALMA & BUFORD	39.20
12888	KEATHLEY BARBARA ELLEN	209.48
12910	KEATHLEY ELMER & RUBY	32.67
12915	KEATHLEY EVELYN ELAINE	556.96
12924	KEATHLEY HENRY ROSS	37.00
12931	KEATHLEY JAMES W & MADGE	117.79
12935	KEATHLEY JOE ROSS	301.17
12936	KEATHLEY JOE ROSS	471.45
12937	KEATHLEY JOE ROSS	39.20
12938	KEATHLEY JOE ROSS	26.10
12939	KEATHLEY JOE ROSS	27.67
12940	KEATHLEY JOE ROSS	131.25
12941	KEATHLEY JOE ROSS	26.10
12942	KEATHLEY JOE ROSS	26.10
12946	KEATHLEY JOHNNY WALTER	26.10
12947	KEATHLEY KAREN	31.35
12957	KEATHLEY LIZZIE	45.77
12963	KEATHLEY NANCY	78.49
12968	KEATHLEY RANDY S	419.05
12972	KEATHLEY RUTH ANN	117.79
12976	KEATHLEY SAMUEL HOWARD &	26.10
12979	KEATHLEY TAMMY	52.30
12989	KEATHLEY WALTER & OMA	150.41
12990	KEATHLEY-FORD PROPERTY	995.38
12991	KEATHLEY-FORD PROPERTY	1,191.85
13003	KEENS PEARLIE	84.34
13007	KELLER MICKEY L & CYNTHIA	78.49
13016	KENDRICK ERNEST MARTIN JR	379.75
13024	KENDRICK JASON R & JENNIFER L	386.32
13036	KENDRICK STEVEN	209.48
13037	KENDRICK TRACY	1,781.27
13038	KENDRICK VICTORIA D & JACKIE E	248.77
13062	KERR DANNY & CHARITY	157.09
13075	KIDD BENJAMIN RAY	143.99
13076	KIDD BERTEE & DEZI RAY	58.86
13077	KIDD BERTHA F	39.20
13081	KIDD CARMEL & DRAXIE	104.70
13083	KIDD CHARLES & ANNETTE	248.77
13084	KIDD CHRISTINE	26.10
13085	KIDD CHRISTINE	733.41
13089	KIDD CINDY	392.85
13101	KIDD DEBRA	327.36
13122	KIDD FRED & BARBARA S	78.49
13123	KIDD FRED & BARBARA S	170.18
13124	KIDD FRED & BARBARA SUE	1,290.10
13125	KIDD GEORGE	222.57
13133	KIDD GLORIA JEAN	91.60
13134	KIDD GREEN -ESTATE-	446.70
13135	KIDD GREEN B -ESTATE-	65.39
13142	KIDD HAROLD	222.57
13156	KIDD JARROD	118.15
13157	KIDD JARROD & DEANNA	209.48
13158	KIDD JERRY MARVIN & LEATHA	1,309.74
13165	KIDD JUSTINE	39.20
13177	KIDD LUKE L & DEBRA K	602.42
13183	KIDD MATTHEW	314.27
13184	KIDD MATTHEW K & MELISSA J	536.93
13189	KIDD MILLARD	222.57
13193	KIDD R J	471.45
13200	KIDD ROSECHELIA A	143.99
13204	KIDD RUSSEL R	26.10
13205	KIDD RUSSELL & BARBARA	26.10
13206	KIDD RUSSELL D	301.17
13208	KIDD SIMON & ROSALYNN	78.49
13209	KIDD SONJA HARVEY	26.10
13212	KIDD TIMMY & SHARON	111.25
13214	KIDD TONY & ROBERTA	65.39
13225	KIDD WILLIAM G & MELISSA	458.35
13226	KIDD WILLIAM G & MELISSA	65.39
13228	KILBURN ARTHUR & INEZ	91.60
13230	KILBURN CHRISTY A & JEFFERY S	366.66
13234	KILBURN INEZ	65.39
13283	KING EDNA	26.10
13288	KING JORDON	170.18
13292	KING MARK	111.25
13295	KING RALPH & SHIRLEY	340.46
13296	KING RALPH & SHIRLEY	379.75
13301	KING SHIRLEY	19.57
13302	KING SHIRLEY	170.18
13303	KING STANLEY M	268.43
13304	KING STANLEY M	140.73
13305	KING TAMMY	440.98
13309	KINGSLEY KAROL	32.67
13359	KINZER GARY	39.20
13401	KIRK DORA LEE	255.34
13453	KUSS EDWARD & REBECCA	1,320.71
13454	KUSS EDWARD & REBECCA	2,390.65
13455	KUSS EDWARD & REBECCA	2,687.86
13471	LACKEY EMMA	157.09
13483	LACKEY TOMMY L	299.20
13490	LAFERTY CHRIS & LEETHA	184.59
13504	LAFERTY RITA PORTER	39.20
13507	LAFFERTY ADAM & CRYSTAL	176.75
13508	LAFFERTY ADRIAN & WANDA JEAN	2,057.78
13509	LAFFERTY ADRIAN & WANDA JEAN	512.31
13510	LAFFERTY ADRIAN & WANDA JEAN	45.02
13511	LAFFERTY ANGIE	63.20
13531	LAFFERTY DELORIS	58.86
13532	LAFFERTY DENNIS & SHIRLEY M	511.51
13537	LAFFERTY ELMER	288.07
13538	LAFFERTY ELMER & ETHEL	419.05
13541	LAFFERTY FRANKIE RAY	274.97
13556	LAFFERTY JAMES D & IDA	720.31
13558	LAFFERTY JERRY	78.49
13563	LAFFERTY KATHY M & RONALD D	589.32
13572	LAFFERTY MICHAEL A & LISA	583.64
13573	LAFFERTY MICHAEL A & LISA M	42.74
13582	LAFFERTY PAUL T	379.75
13585	LAFFERTY RALPH	405.95
13587	LAFFERTY RALPH STANTON	65.39
13592	LAFFERTY RONNIE & KATHY	183.28
13608	LAFFERTYS FEED & TACK	52.30
13653	LATTA DEBRA LAFFERTY	687.96
13655	LAVEN GEORGE & LINA	226.99
13658	LAWSHERS JAMES H	39.20
13662	LAWSON AUTRY & SHERRY	52.30

13663	LAWSON AUTRY & SHERRY	151.83
13664	LAWSON AUTRY & SHERRY	52.30
13670	LAWSON BRIAN & KEISHA	117.79
13671	LAWSON BRUCE	65.39
13677	LAWSON DEBBIE	91.60
13681	LAWSON EARL J & ANNA	445.52
13693	LAWSON ERIC	864.39
13694	LAWSON ESTER -ESTATE-	1,191.85
13695	LAWSON EUGENE & JULIA	65.39
13706	LAWSON J R	274.97
13708	LAWSON JEFFERY & LOIS ANN	536.93
13710	LAWSON JIMMIE	196.38
13720	LAWSON KENNETH A & DEIDRA	117.79
13731	LAWSON OKIE & REBA	39.20
13732	LAWSON PAUL & JULIE	52.30
13736	LAWSON RAQUEL KEATHLEY	903.68
13759	LAYNE APRYL	39.20
13773	LAYNE BUFORD & ANN	39.20
13826	LAYNE JAMES	78.49

13832	LAYNE KELLY & MARGIE	667.92
13833	LAYNE KELLY SR	104.70
13840	LAYNE LLOYD & TOMMIE	143.99
13842	LAYNE LLOYD WENDALL JR &	602.42
13843	LAYNE LLOYD WENDELL JR	143.99
13875	LAYNE ROBERT L & LILLIAN	550.03
13881	LAYNE VIRGINIA GRACE &	250.77
13918	LEE DESTA	301.17
13919	LEE GARY	58.86
13942	LELL HAZEL	143.99
13949	LEMASTER NANCY L	248.77
13950	LEMASTER PAT	196.38
13954	LEMASTER PEGGY	143.99
13955	LEMASTER REGINA & SHANE A	261.88
13960	LENNON G K B	117.79
13998	LESLIE OLLIE OR TERRI	98.16
14007	LESLIE TERRI	39.20
14008	LESLIE TERRY & HOLLY	78.49
14022	LEWIS ALLEN	39.20
14023	LEWIS ARLEN & LIZZIE	91.60
14025	LEWIS ARTHUR N	340.46
14038	LEWIS DAVID	117.79
14039	LEWIS DAVID	117.79
14040	LEWIS DIANA	236.11
14041	LEWIS DIANA	143.99
14046	LEWIS EARNIE	353.56
14047	LEWIS ELDISE	167.55
14049	LEWIS EULA	222.57
14053	LEWIS GERTRUDE	26.10
14058	LEWIS JAMES DOUGLAS & KATHLEEN	170.18
14068	LEWIS LISA & RICHARD	143.99
14069	LEWIS LONNIE C & JOANNE	484.54
14070	LEWIS MACK OR NATALIE	19.57
14072	LEWIS MACK OR NATALIE	19.57
14083	LEWIS RALPH JR	366.66
14090	LEWIS SHAWNDA LEANN &	471.45
14096	LEWIS VERNIE & LARRY	39.20
14102	LIFELINE AMBULANCE	72.44
14103	LIGHT GARY & DIANNA LYN	39.20
14104	LIGHT GARY & DIANNA LYN	288.07
14111	LIKENS HUBERT & REATHA	78.49
14112	LIKENS HUBERT & REATHA	26.10
14131	LITTLE BARRY	48.67
14132	LITTLE BARRY & LINDA	288.07
14146	LITTLE BRUCE	454.42
14153	LITTLE CHRISTOPHER T &	464.91
14158	LITTLE CLAUDE II	369.65
14161	LITTLE DANNY & MARILYN	179.44
14164	LITTLE DAVID & VERONICA	351.83
14169	LITTLE DORIS & RACHEL SUZANNE	117.79
14172	LITTLE EDDIE	250.77
14176	LITTLE ELLIS	57.54
14177	LITTLE ELLIS	104.70
14178	LITTLE ELLIS	58.86
14179	LITTLE ELLIS	45.77
14180	LITTLE ELLIS	39.20
14181	LITTLE ELLIS	39.20
14182	LITTLE ELLIS	78.49
14183	LITTLE ELLIS	39.20
14184	LITTLE ELLIS & BRUCE	536.93
14191	LITTLE GARY & CONNIE LITTLE	550.03
14194	LITTLE GRACE ANN	238.89
14195	LITTLE GRACE ANN	131.89
14196	LITTLE GREG	36.78
14197	LITTLE GREG & JENNIFER	72.44
14199	LITTLE ISAAC & RUTH IRENE	53.92
14210	LITTLE JESSE STEVEN	32.67
14212	LITTLE JIMMY TRAVIS &	36.88
14213	LITTLE JIMMY TRAVIS &	26.10
14223	LITTLE KATRINA	24.89
14226	LITTLE KIM	24.89
14235	LITTLE MARTY & STACY	161.62
14236	LITTLE MARTY & STACY	37.07
14251	LITTLE ORA LEE &	340.46
14252	LITTLE ORALEE	118.15
14253	LITTLE ORALEE	209.48
14260	LITTLE PAUL DAVID & LAURA A	417.21
14262	LITTLE PRISCILLA	903.68
14270	LITTLE ROBERT E	381.54
14275	LITTLE ROGER M & MELISSA	183.28
14277	LITTLE RONNIE	250.77

14280	LITTLE RUBY MAE	102.18
14283	LITTLE RUTH	72.44
14285	LITTLE SAM & ANDREA	72.44
14289	LITTLE TIMOTHY & TERESA	274.97
14298	LITZ W A MRS	58.86
14302	LODESTAR ENERGY INC	345.87
14303	LODESTAR ENERGY INC	14,800.93
14304	LODESTAR ENERGY INC	274.97
14305	LODESTAR ENERGY INC	1,645.04
14306	LODESTAR ENERGY INC	2,438.24
14307	LODESTAR ENERGY INC	39.65
14308	LODESTAR ENERGY INC	59.71
14309	LODESTAR ENERGY INC	6,570.13
14310	LODESTAR ENERGY INC	41.02
14311	LODESTAR ENERGY INC	78.49
14312	LODESTAR ENERGY INC	117.79
14313	LODESTAR ENERGY INC	117.79
14314	LODESTAR ENERGY INC	117.79
14315	LODESTAR ENERGY INC	27.67
14316	LODESTAR ENERGY INC	196.38
14317	LODESTAR ENERGY INC	117.79
14318	LODESTAR ENERGY INC	48.37
14319	LODESTAR ENERGY INC	89.05
14320	LODESTAR ENERGY INC	91.60
14321	LODESTAR ENERGY INC	33.39
14322	LODESTAR ENERGY INC	53.03
14323	LODESTAR ENERGY INC	38.37
14324	LODESTAR ENERGY INC	75.70
14326	LOMBARD JOSEPH	294.63
14332	LOVE GARNET	78.49
14334	LOVE MARK	1,191.85
14340	LOVERN BEVERLY	759.60

14355	LOWE JERRY D & SANDRA	1,087.06
14357	LOWE MALISSA J	157.09
14358	LOWE PATRICIA	183.28
14361	LOWE STEVE	445.25
14363	LOWE TRACY LEE	52.30
14364	LOWE TRACY LEE	115.16
14365	LPJ PROPERTIES INC	405.95
14366	LUCAS ARTHUR & MAE	327.36
14369	LUCAS JAMIE & ELIZABETH	471.45
14370	LUCAS JERRY & SHARON LOUISE	65.39
14371	LUCAS SHARON & JERRY	360.13
14372	LUMPKIN DEBRA & JUSTIN	52.30
14382	LYKENS GREG & BARBARA	209.48
14393	LYNCH VIRGIE	39.20
14404	LYON JAMES R & JENNIFER L	216.04
14405	LYON TWYLA	65.39
14409	LYONS FRED	65.39
14410	LYONS FRED & SHERRY LYNN	196.38
14415	LYONS PERRY DONALD	26.10
14428	MADISON LEROY & IRENE ROSE	143.99
14431	MAGGARD CECIL & JOAN ISON	78.49
14434	MAGGARD JEFFERY SHANE	143.99
14436	MAGGARD JEFFREY S	667.92
14450	MAHAN BROOK	45.77
14451	MAHAN BROOK	602.42
14453	MAHAN CAROLYN	195.39
14455	MAHAN LEANEDRA CHARLENE & MIKE	157.09
14457	MAHER BRIAN & CINDY RISNER	458.35
14473	MANESS JOSEPH C	72.44
14474	MANESS JOSEPH C	168.19
14475	MANNS GLADYS	39.20
14481	MANNS GLADYS & JAMES	52.30

14485	MANNS JOHN W	91.60
14486	MANNS KENNETH	19.57
14490	MANNS ROY & SANDY	379.75
14492	MANUEL ARNOLD JR & JANET CAROL	274.97
14543	MARSHALL ALICE H	19.57
14555	MARSHALL LARRY	288.07
14575	MARSILLET BRYON	39.20
14577	MARSILLET CAROLYN	39.20
14579	MARSILLET CHARLES D	58.86
14580	MARSILLET CHARLES DANIEL	39.20
14582	MARSILLET DAVE & DORIS	238.89
14584	MARSILLET DOUGLAS W	65.39
14586	MARSILLET DWAYNE	39.20
14587	MARSILLET DWAYNE & ANGELA	39.20
14620	MARSILLETTE GEORGIA	39.20
14623	MARSON JOE & TRACY	65.39
14649	MARTIN BOBBY GENE	86.22
14652	MARTIN BRAD	78.49
14653	MARTIN BRAD	26.10
14659	MARTIN CHARLENE	24.80
14660	MARTIN CHARLENE	26.10
14661	MARTIN CHARLENE	39.20
14662	MARTIN CHARLENE	78.49
14663	MARTIN CHARLENE	668.40
14683	MARTIN DAVID	274.97
14684	MARTIN DAVID	39.20
14685	MARTIN DAVID	26.10
14686	MARTIN DAVID	209.48
14689	MARTIN DAVID S & SALLY A	20.85
14690	MARTIN DEANA GIBSON	392.85
14716	MARTIN DOUGLAS	405.95

14739	MARTIN EUGGLE	39.20
14754	MARTIN GEORGIA LEE	298.32
14755	MARTIN GEORGIE	24.80
14779	MARTIN JACKALEE	255.34
14788	MARTIN JASON & CAROLINE	248.77
14800	MARTIN JIMMY	274.97
14825	MARTIN KATHRYN ANN	39.20
14857	MARTIN MELVIN & PHYLLIS	91.60
14858	MARTIN MELVIN & PHYLLIS	117.79
14942	MARTIN SHAWNA	52.30
14955	MARTIN TAMMY	78.49
14967	MARTIN TIMOTHY SHAWN	327.36
14975	MARTIN WADE & TRACEY	52.30
15018	MATTOX WILLIAM THOMAS & JANICE	993.80
15024	MAY BILLY J & ERNESTINE	333.93
15027	MAY BOBBY ANDREW & PATRICIA	58.86
15038	MAY CONNIE J	117.79
15099	MAY HERMAN EDDIE	39.20
15108	MAY KYLE L	892.74
15109	MAY KYLE LON & DENISE	261.88
15134	MAY PATRICIA	340.46
15135	MAY PATRICIA	71.96
15149	MAY WILLIAM JAMES JR	654.97
15152	MAYNARD ANGELA	183.28
15168	MAYNARD GAIL	117.79
15173	MAYNARD LINDA ADKINS	91.60
15181	MAYNARD TIMOTHY C	39.20
15185	MAYO ARCOLAS EDNA PITTS ETAL	327.36
15201	MAYS BARBARA	373.22
15202	MAYS CURTIS	84.34
15203	MAYS MARY ALICE	167.55
15205	MAYS MICHAEL T & BARBARA H	143.99
15210	MCCALL ANNA MAE	327.36

15232	MCCOWN EDDIE DEAN	108.11
15236	MCCOWN STELLA LOIS	458.35
15239	MCCOY A J & ROSE	248.77
15241	MCCOY BILL	79.70
15256	MCCOY JIMMY & KATHY	405.95
15258	MCCOY JOHN	432.14
15259	MCCOY JOHN T & TONIA	536.93
15263	MCCOY MYRA	36.07
15268	MCCOY ROSE	36.57
15271	MCCOY TONDA HALL	576.23
15273	MCCOY VICK	222.57
15281	MCDAVID RICHARD A & SANDRA A	196.38
15306	MCGAREY PATRICIA -ESTATE-	393.42
15320	MCGUIRE DARNIN EDWARD	301.17
15332	MCGUIRE JEFFERY D & JACQUELINE	130.89
15335	MCGUIRE JULIE A	261.88
15342	MCGUIRE MICHAEL & CONSTANCE	798.90
15355	MCCINTYRE CHAD & CHRISTINA	432.14

15370	MCKENZIE JOHN MARK	825.10
15371	MCKENZIE JOHN MARK	45.77
15373	MCKENZIE PATRICIA & SHAMRON	270.38
15397	MCKINNEY DENZIL & MARIBETH	366.66
15412	MCKINNEY GREG	130.89
15425	MCKINNEY JAMES WILLIAM &	65.39
15431	MCKINNEY JOHNNY	373.22
15434	MCKINNEY LARRY	52.30
15438	MCKINNEY MARK B	39.20
15442	MCKINNEY MARY ELIZABETH	166.69
15446	MCKINNEY MICHAEL	39.20
15458	MCKINNEY OLLIE	327.36
15465	MCKINNEY PAULINE, MICHAEL,	189.85
15473	MCKINNEY ROGER & VANNESSA	39.20
15484	MCKINNEY SUSAN & GORDON	78.49
15485	MCKINNEY SUSAN & GORDON	104.70
15528	MEADE BILLY T & GLADYS	215.10
15541	MEADE DALE	3,025.60
15561	MEADE FOSTER	26.59
15563	MEADE GABRIEL C	143.99
15564	MEADE GARY	39.20
15567	MEADE GREGORY & SHERRY	39.20
15568	MEADE GUY ANTHONY	78.49
15572	MEADE HOLLY	39.20
15573	MEADE HOLLY AND JOE ANN	32.67
15579	MEADE J	667.92
15580	MEADE JAMES & KIMBERLY	117.79
15584	MEADE JAMES A & TAMMY L	117.79
15588	MEADE JAMES MATTESSO -HEIRS-	65.56
15590	MEADE JARVEY & PATSY	102.18
15595	MEADE JOEY & PATRICIA TAYLOR	130.89
15607	MEADE LEVI	104.70
15608	MEADE LILLIE MAE TACKETT	146.41
15614	MEADE LUTHER & SANDRA	78.49
15619	MEADE MICHAEL WAID	666.86
15630	MEADE ROBERT & FREDIA	405.95
15643	MEADE SIDNEY	274.97
15647	MEADE THOMAS & CAROL	366.66
15648	MEADE TIMOTHY	26.10
15658	MEADE WALTER -ESTATE-	563.13
15659	MEADE WALTER -ESTATE-	104.70
15698	MEEK RICKY L & JANE WALLACE	488.53
15701	MEEKS JULIE ANN	26.10
15710	MERLE JACK	32.67
15712	MERRITT ROBERT & MARY LOU	288.07

15729	MEYERS SHARON	143.78
15733	MIDDLETON MARY MARIE	196.38
15734	MIDDLETOWN REGINA	65.39
15737	MILES GARY	170.18
15742	MILLER BILLY	78.49
15754	MILLER CLARENCE & CONNIE	65.39
15769	MILLER JAKE	65.39
15770	MILLER JAKE	27.67
15772	MILLER JAMIE	39.20
15773	MILLER JAMIE WAYNE & JANET	170.18
15774	MILLER JANET DENISE	39.20
15779	MILLER JOHN & JANET	104.70
15780	MILLER JOHN & JANET	78.49
15791	MILLER MELISSA	130.89
15797	MILLER PHILLIP	641.72
15798	MILLER PHILLIP G	628.63
15804	MILLER RUBY JEWELL	327.36
15807	MILLER TIMOTHY -ETAL-	93.05
15809	MILLER TINA	510.74
15814	MILLER VELMA	32.67
15816	MILLER VICKI	26.10

15840	MINIX MARTIN RUSSELL & LISA	3,878.20
15841	MINIX MAURICE & BRENDA	2,043.24
15854	MITCHELL BENNIE P & ARLENE	52.30

15932	MITCHELL WILLIE B	42.36	16977	NEWSOME DARVIS C & PATTY OWENS	65.39
15934	MITCHELL WILLIE B & ANNA LOU	78.49	16988	NEWSOME DONNY G & CANDASE R	143.99
15943	MOLLETTE DARRYL & EMMA	327.36	16993	NEWSOME EDNA RENEE	143.99
15947	MONTGOMERY BETTY JOE & KENNETH	301.17	16998	NEWSOME ELEANOR -ESTATE-	379.75
15948	MONTGOMERY BILL	52.30	16999	NEWSOME ELIZABETH	248.77
15949	MONTGOMERY BILL HENRY	405.95	17002	NEWSOME EMERY	303.79
15953	MONTGOMERY STEPHEN RILEY &	635.18			
15959	MOORE ALTA MRS -GOMER-	251.24			
15963	MOORE ANTHONY R	117.79	17027	NEWSOME HERMAN	320.82
15974	MOORE BENNIE & VONNIE	39.20	17032	NEWSOME JAMES M & BRENDA	192.42
15975	MOORE BENNIE & VONNIE	170.18	17033	NEWSOME JARRED	274.97
15984	MOORE BRENDA	143.99	17037	NEWSOME JEFFREY & RANDY AKERS	36.78
15990	MOORE CHARLES	229.14	17041	NEWSOME JOE W & JOSEPHINE	143.99
15992	MOORE CHERYL	608.99	17042	NEWSOME JOE W & JOSEPHINE	104.70
15994	MOORE CHRISTA	602.42	17048	NEWSOME JOHN M	52.30
16007	MOORE DAVID & SHONNA	274.97	17095	NEWSOME MICHELE	39.20
16015	MOORE DOUGLAS	183.28	17099	NEWSOME MILLARD K & KATIE	526.28
16016	MOORE DWAYNE	26.10	17132	NEWSOME SHEILA	183.28
16029	MOORE ERICK MORGAN	19.57	17133	NEWSOME SHEILA	32.67
16050	MOORE GEORGETTA	65.39	17134	NEWSOME SHELIA	137.45
16058	MOORE GORDON & REBECCA	39.20	17137	NEWSOME SKEETER	98.16
16074	MOORE IDA SUE	26.10	17159	NEWSOME TINA	39.20
16104	MOORE JORDAN NEAL	226.99	17161	NEWSOME TOMMY & OCTAVIA	157.09
16119	MOORE LOUISE	39.20	17163	NEWSOME TOMMY JR	36.78
16124	MOORE MARK A	209.17	17164	NEWSOME TOMMY SR & TOMMY JR	161.62
			17195	NICKLES HAROLD & DEVONIA S	517.31
16137	MOORE MICHAEL	406.10	17198	NIECE LISA	733.41
16138	MOORE MICHAEL D	458.35	17209	NOBLE JAMES L & STELLA R	628.63
16143	MOORE NAJUANA SUE	488.53	17215	NOBLE STELLA RUTH	667.92
16145	MOORE PAMELA SUE	78.49	17232	NRS VENTURES LLC	369.65
			17233	NRS VENTURES LLC	26,963.67
16159	MOORE RAY	536.93	17234	NRS VENTURES LLC	21,709.06
16164	MOORE ROBERT	52.30	17243	NUNEMAKER ALLEN KENTON &	117.79
16165	MOORE ROBERT E	405.95	17256	NUNNERY JAMES H	464.76
16177	MOORE SAM -ESTATE-	65.39	17258	NYBERG JAMES & MARY MOORE	327.36
16180	MOORE SCOTT & TERESA R COLLINS	45.77	17270	OBRIEN LARRY A	39.20
16186	MOORE TED & ANGIE	399.42	17276	OLD DOMINION BANDAG CORP	1,846.76
16196	MOORE VIRGIL R & SANDRA	145.97	17286	ONEIL JERRI JO T	327.36
16201	MOORE WILLADEAN	39.20	17287	ONEILL SABRINA	615.53
16202	MOORE WILLARD -ESTATE-	617.58	17311	ORSBORN BILLY GENE	248.77
16204	MOORE WILLIAM	65.39	17318	ORSBORNE DOUGLAS L	458.35
16210	MORGAN BILLY EUGENE & CLORA	536.93	17319	ORSBORNE PATRICIA R	39.20
16211	MORGAN DONALD BRENT	353.56	17322	OSBORN CHALRES, NOAH E &	52.30
16215	MORGAN GRAYDON & SHIRLEY	91.60	17329	OSBORNE BILL JAMES & TIFFANY	196.38
16219	MORGAN SHIRLEY	654.82	17334	OSBORNE BILLY JOE	65.39
16228	MORRIS HERMAN R & DONNA	248.77	17336	OSBORNE BOBBY D & JENNIFER J	484.54
16232	MORRIS REBECCA REYNOLDS	694.11	17342	OSBORNE CHARLES D	209.48
16242	MORRISON JANET	104.70			
16251	MORRISON RONNIE & REITA	523.84	17348	OSBORNE DENISE AND DIANA	36.99
16252	MORRISON WILLIAM K	340.46	17360	OSBORNE DIANA JUNE	26.10
16256	MORROW ROCKY WAYNE & JENNIFER	1,178.75	17372	OSBORNE EDGEL	25.17
16258	MORTGAGE LENDERS NETWORK USA	393.42	17374	OSBORNE EDNA	65.39
16269	MOSLEY BARRY A	310.21	17377	OSBORNE ELZIE & RUTHA	52.30
16273	MOSLEY BOBBY	452.87	17379	OSBORNE ESTILL & BESSIE	91.60
16290	MOSLEY FREDA GALE	353.56	17392	OSBORNE GLEN DALE	117.79
16294	MOSLEY KIMBERLY DORTON	36.78			
16296	MOSLEY LENVILLE	170.18	17407	OSBORNE JAMES & ANGELA	19.57
16299	MOSLEY OSCAR JR	432.14	17412	OSBORNE JAMES CLAY	351.83
16305	MOSLEY SCOTTIE L	274.97	17425	OSBORNE JOHN & TINA R	589.32
16318	MUDGE JEFFREY & LEAH	772.70	17426	OSBORNE JOHN D	405.95
16319	MUDGE LEAH	91.60	17433	OSBORNE KAREN S	176.75
16325	MULKEY EARL	393.13	17434	OSBORNE KAREN S	607.42
16328	MULKEY JEFFERY	130.89	17440	OSBORNE LEONARD	65.39
16335	MULLER STELLA HAMMONDS	91.60	17442	OSBORNE LEONARD & NANCY	170.18
16341	MULLINS AGEN & JANICE	543.86	17445	OSBORNE MARTHA ROSE &	24.89
16342	MULLINS AILEEN	39.20	17451	OSBORNE MICHAEL & JENNIFER	244.85
16345	MULLINS ANNA & CHRIS	261.88	17452	OSBORNE NAN -ESTATE-	29.01
16346	MULLINS ANNA SUE & MELISSA	32.67	17458	OSBORNE NAOMI -ESTATE-	274.55
16360	MULLINS BILLY	143.78	17473	OSBORNE PATRICIA ROSE &	248.77
16363	MULLINS BILLY G	42.74	17474	OSBORNE PATRICIA ROSE &	52.30
16364	MULLINS BOBBY	24.89	17476	OSBORNE RAY	157.09
16372	MULLINS DALE & TYLINA	904.26	17489	OSBORNE TIFFANY DENISE	484.54
16373	MULLINS DARLENE & DENVER	112.55	17490	OSBORNE TINA	39.20
16377	MULLINS DELLA	54.62	17491	OSBORNE TOMMY & BERNICE	255.34
16382	MULLINS EDWARD RANDY	170.18	17492	OSBORNE VALORIE D	995.38
16383	MULLINS EDWARD RANDY &	26.10	17502	OSBORNE WILLIAM	39.20
16398	MULLINS GARY & ROBIN	130.89	17503	OSBORNE WILLIAM & NERVA C	315.86
16403	MULLINS GINGER & DANNY R	274.55	17504	OSBORNE WILLIAM D & DORIS J	117.79
16410	MULLINS HARRY	65.39	17506	OSBORNE WILLIAM JR	39.20
16417	MULLINS JEANIE & JOHN MELVIN	471.45	17509	OUR HOUSE	43.12
16426	MULLINS JOHN M & JEANIE	52.30	17510	OUSLEY AARON DAVID JR	78.49
16431	MULLINS JOSEPH C & PENELOPE	274.97	17511	OUSLEY AARON DAVID JR	78.49
16440	MULLINS LANDIS & BARBARA	42.74	17520	OUSLEY BERTHA H	131.89
16450	MULLINS MELINDA & EDWARD	34.40	17521	OUSLEY BERTHA SUE -HOLBROOK	539.82
16452	MULLINS MICHAEL	68.02	17526	OUSLEY BRENDA M & HAROLD D	222.57
16453	MULLINS MILLIE	30.85	17530	OUSLEY CAROL JEAN NEELEY	250.77
16455	MULLINS MILTON JR	536.93	17532	OUSLEY CECIL & WHITNEY LOUISE	301.53
16463	MULLINS PATTON & MOUNTIE EST	191.33	17534	OUSLEY CHRISTY OR MATTHEW	130.89
16465	MULLINS PAUL & GLENDA	78.49	17543	OUSLEY DAVID	117.79
16468	MULLINS PAUL S	209.17	17548	OUSLEY DENNIE & CHARLENE	229.14
16473	MULLINS POLLY	345.87	17589	OUSLEY GEORGE	667.92
16480	MULLINS RICKY D	52.30	17590	OUSLEY GEORGE & PEGGY HOOVER	249.90
16481	MULLINS ROBERT R & TAMMY L	117.79	17596	OUSLEY HAROLD D & BRENDA	170.18
16482	MULLINS RODNEY	251.17	17622	OUSLEY JOHN E & KATHY J	170.22
16484	MULLINS RONALD & ELIZABETH F	210.25	17623	OUSLEY JOHNNY & DEBRA	170.18
16494	MULLINS STACY	39.20	17624	OUSLEY JOHNNY & DEBRA	19.57
16500	MULLINS TILMON J JR &	419.05	17626	OUSLEY JOYCE	310.21
16502	MULLINS TIMMY	602.42	17627	OUSLEY JOYCE ANN	248.77
16512	MUNCY CARLENE	667.92	17637	OUSLEY KATHY	399.42
16513	MUNCY DANNY & CONNIE	170.18	17639	OUSLEY LORIE	26.10
16519	MURPHY KIMBERLY	39.20	17640	OUSLEY LORIE	157.09
16524	MURPHY MITCHELL C & KATHY L	366.66	17667	OUSLEY PERRY & EDNA	366.66
16525	MURPHY PATRICIA	170.18	17683	OUSLEY POWE	52.30
16526	MURPHY PATRICIA	857.86	17701	OUSLEY SHAWN	78.49
16544	MUSGRAVE GAIL	952.18	17711	OUSLEY TIM	78.49
16579	MUSIC FOREST	143.99	17721	OUSLEY WILLIE JR & PATRICIA	340.46
16580	MUSIC FOREST	91.60	17726	OWENS BARBARA J	667.92
16581	MUSIC FORREST	798.90	17748	OWENS HERSHEL & PAULINE	151.06
16584	MUSIC FORREST	117.79	17749	OWENS HERSHELL	78.79
16587	MUSIC FORREST	163.65	17750	OWENS HERSHELL	32.67
16591	MUSIC GARY L & SHARON B	26.10	17751	OWENS HERSHELL, MARY V ADKINS,	105.91
16595	MUSIC JAMES	235.67	17758	OWENS JIMMY RAY & PRINCESS	261.88
16596	MUSIC JAMES & ANGELA	32.67	17763	OWENS LESSIE -ESTATE-	340.46
16605	MUSIC JOHN D	78.49	17764	OWENS LESSIE -ESTATE-	93.05
16608	MUSIC LARRY D	327.36	17765	OWENS LESSIE -ESTATE-	667.92
16609	MUSIC LARRY D	196.38	17766	OWENS LESSIE -ESTATE-	111.25
16610	MUSIC LARRY DOUGLAS	130.89	17767	OWENS LESSIE -ESTATE-	111.25
16617	MUSIC MARION & TERESA	39.20	17768	OWENS LESSIE -ESTATE-	130.89
16626	MUSIC MATASHA	33.96	17771	OWENS MARCUS JR	133.85
16627	MUSIC MATASHA	65.39	17772	OWENS MARCUS JR	537.25
16628	MUSIC MATASHA	26.10	17775	OWENS RANDY & MARTINA	104.70
16638	MUSIC RONALD KEITH	104.70	17782	OWSLEY DELMER L & LINDA S	216.04
16639	MUSIC SHARON	143.99	17795	PACK ELVA	24.42
16641	MUSIC STELLA & LORETTA ALLEN	547.97	17800	PACK G STEPHEN & JERRY FANNIN	488.53
16652	MUSIC TOM ED & BRENDA	631.19	17835	PAGE STUART M & PEGGY J	78.49
16661	N & D RESOURCES	209.48	17839	PAIGE BLAINE JR	183.28
16670	NANCE CARL	65.39	17860	PAIGE ROGER	301.17
16678	NATIONWIDE REAL ESTATE INC	444.60	17862	PAIGE VIRGIL & SHERRY	301.17
16688	NEELEY CAROL	429.10	17863	PAIGE VIRGIL RAY & SHERRY J	122.33
16689	NEELEY CAROL JEAN	868.95	17864	PALOMINO DEVELOPMENT INC	471.45
16690	NEELEY CAROL JEAN	975.95	17871	PARKER LOWELL D & JOYCE A	203.21
16691	NEELEY CAROL JEAN	904.63	17872	PARKER LOWELL D & JOYCE A	60.55
16702	NEELEY GREG & MELISSA	143.99	17877	PARKER TERRY KEVIN	130.89
16718	NEIMI EUGENE & EMOGENE	91.60	17879	PARKER WILLIE	36.78
16735	NELSON DONNIE RAY & CHRISTINE	170.91	17890	PARSLEY CHARLES JR	340.46
16736	NELSON DORA BELL & WILL	91.60	17893	PARSON VIOLA	26.10
16746	NELSON GARY	65.39	17897	PARSONS AUDREY	419.05
16748	NELSON GRADY F	45.77	17908	PARSONS BRIDGETT DAWN	91.60
16753	NELSON JOHNNY & LILLIE MAE	510.74	17909	PARSONS CONNIE	196.38
16756	NELSON LARRY	65.39	17915	PARSONS ELMER	307.73
16757	NELSON LILLIE	52.30	17919	PARSONS HOMER & MARY A	222.57
16759	NELSON MARTHA	49.67	17920	PARSONS JAMES E & LISA	274.97
16807	NEWMAN CHELSIA RHEA	78.49	17921	PARSONS JAMES ELMER	379.75
16813	NEWMAN DIANE	209.48	17922	PARSONS JIMMY	32.67
16826	NEWMAN GARY & BETTY	1,113.25	17923	PARSONS JOHN P & JUANITA	615.53
16843	NEWMAN JEFFREY	65.39	17925	PARSONS KEITH	126.96
16847	NEWMAN JUDY	314.27	17944	PARSONS RAYMOND	91.60
16867	NEWMAN PEARL	53.04	17945	PARSONS RAYMOND	111.25
16868	NEWMAN PEARL	96.23	17946	PARSONS ROGER DEAN	117.79
			17949	PARSONS SHERRY	196.38
16871	NEWMAN RHONDA GALE & JEFFREY	353.56	17950	PARSONS SHIRLEY	117.79
16876	NEWMAN SARAH LYNN	143.99	17967	PATRICK JIMMY & CATINA	536.93
16882	NEWMAN TRAVIS S	274.97	17968	PATRICK JIMMY & JENNIFER	39.20
16884	NEWMAN WENDELL & JAMIE	536.08	17971	PATRICK JOHNNY	274.97
16885	NEWMAN WENDELL RAY	48.67	17977	PATRICK MICCA	209.48
16895	NEWSOM ALLRED JR	39.20	17980	PATRICK ROLAND	144.64
16899	NEWSOM JANICE	327.36	17982	PATRICK SUSTE PRATER	234.86
16914	NEWSOME ANNIE & MICHAEL	1,060.86	17985	PATTERSON DANNY & DONNA	26.10
16923	NEWSOME BERT	45.77	17986	PATTERSON RONALD & MARY	145.29
16925	NEWSOME BERT & MARY	78.49			
16928	NEWSOME BILLY & JUDY GAIL	48.67	17992	PATTON BESSIE LAYNE	39.20
16929	NEWSOME BILLY & JUDY GAIL	167.55	17993	PATTON BETTY JANE	274.97
16934	NEWSOME BOBBY RAY & GERELENE &	26.10	17994	PATTON BETTY JANE	288.07
16935	NEWSOME BONNIE	39.20	17995	PATTON BILLY	28.72
16955	NEWSOME CLARA HELEN S	275.69	18000	PATTON BRIAN & STACY L BARTRUM	196.38
16971	NEWSOME DANIEL D SR	104.70	18004	PATTON BUTCH & ELLEN J	26.10
16974	NEWSOME DARLENE & DONALD RAY	143.99	18005	PATTON BUTCH & ELLEN J	170.18
16976	NEWSOME DARVIS C & PATTY OWENS	274.97	18025	PATTON ELVIS & MARION	52.30

18027	PATTON EVERETTE EARL	53.03	19285	RICKMON DIANA LYNN	196.38
18028	PATTON EVERETTE EARL	720.31	19289	RIDDLE NICHOLAS	314.27
18036	PATTON JERRY	340.46	19290	RIDDLE WENDELL LEE	52.30
18039	PATTON JERRY A	185.90	19291	RIDDLE WENOLE & ESTILL	143.99
18052	PATTON JUDGE & SYLVIA	229.14	19294	RIDENER GENEVA	39.20
18056	PATTON LANDON BRUCE	176.75	19326	RINKER ROSIE	26.10
18060	PATTON LAURA	176.75	19343	RISNER KEITH & ADA	432.14
18061	PATTON LAURA & KENNETH	240.22	19352	RISTER PATRICIA	681.02
18062	PATTON LINDA	48.67	19356	RITCHIE EDDIE	209.48
18074	PATTON PAUL & SHARON	523.84	19370	ROARK LEONARD	24.89
18085	PATTON RONNIE & BRENDA	301.17	19372	ROBERTS BERNADETTE	248.77
18086	PATTON SHARON K	373.22	19373	ROBERTS BRADLEY	98.16
18116	PELPHREY TONYA KAY	1,213.72	19383	ROBERTS ELAINE KAY	176.75
18125	PENNINGTON DANNY	779.81	19385	ROBERTS EVA	52.30
18126	PENNINGTON HERSHELL -ESTATE-	196.38	19392	ROBERTS HILTON	178.03
			19393	ROBERTS HILTON	117.79
			19394	ROBERTS HILTON E	91.60
			19395	ROBERTS HILTON E	274.97
			19396	ROBERTS HILTON E	52.30
			19400	ROBERTS JODY C & SONYA D	536.93
			19405	ROBERTS KENNITH	105.66
			19419	ROBERTS MARION -ESTATE-	35.69
			19421	ROBERTS MARY	314.27
			19443	ROBERTSON CRYSTAL LEE &	1,087.06
			19459	ROBINETTE NYOKIA ADKINS	32.67
			19475	ROBINSON BRENDA	65.39
			19485	ROBINSON GARY	36.78
			19488	ROBINSON GEORGIA A	32.67
			19495	ROBINSON JACKIE	65.39
			19497	ROBINSON JAMES & TAMMY	91.60
			19498	ROBINSON JAMES & THOMASINE	118.63
			19500	ROBINSON JAMES S	310.21
			19504	ROBINSON JOE HEIRS	32.67
			19507	ROBINSON KATHY	47.05
			19510	ROBINSON LENARD	222.57
			19511	ROBINSON LENARD	39.20
			19514	ROBINSON MAGALENE	65.39
			19515	ROBINSON MARK OR LEQUITA	65.39
			19518	ROBINSON MINCI LYNN	117.79
			19521	ROBINSON PAM MAY	39.20
			19522	ROBINSON PAMELA	914.89
			19543	ROBINSON RUTH THOMASINE &	60.55
			19551	ROBINSON TOMMY & MARLENE	248.77
			19552	ROBINSON TOMMY & TONY	143.99
			19556	ROBINSON VICTOR LEE	143.99
			19574	ROGERS BUCK & IDA	60.55
			19576	ROGERS CHAD & RENEE	65.39
			19577	ROGERS CHAD & RENEE	327.36
			19579	ROGERS CHARLIE ESTATE	209.48
			19580	ROGERS CHARLIE ESTATE	143.99
			19586	ROGERS DEWEY LEE & LORENE	26.10
			19587	ROGERS DEWEY LEE & LORENE	43.13
			19589	ROGERS ELIZA JANE -ESTATE-	103.72
			19590	ROGERS EMZY & CARL &	366.66
			19592	ROGERS GARLAND	45.77
			19594	ROGERS GLEN DALE & BETTY -EST-	32.67
			19597	ROGERS IDA J	96.23
			19600	ROGERS JOHN	209.48
			19615	ROGERS MELTON & LORI	143.99
			19617	ROGERS WINDY FAYE & CARLOS G	78.49
			19626	ROGERS ROGER	39.20
			19630	ROGERS RUFUS & BILLIE	324.33
			19631	ROGERS SELENA	91.60
			19632	ROGERS SELENA	124.35
			19640	ROGERS UDELL	183.28
			19641	ROGERS UDELL	354.04
			19645	ROGERS WILLIAM J	36.78
			19652	ROMANS JUNIOR LEE & BARBARA	366.66
			19674	ROOP TOMMY DOUG & BARBARA	39.16
			19690	ROSE CARLA	143.99
			19696	ROSE CHARLES B & LADARA J	124.35
			19697	ROSE CHARLIE G & CARLA G	419.05
			19700	ROSE ELIZABETH	65.39
			19707	ROSE IRELAND	209.48
			19733	ROSE THOMAS	222.57
			19748	ROSS CHRISTINE M	212.09
			19751	ROSS ROLLIE & LIZZIE W	78.49
			19759	ROW ANGIE & BENNETT TIBBS	602.42
			19762	ROWE BOBBY & TERESA	392.85
			19769	ROWE DEBORAH	366.66
			19770	ROWE DORIS	759.60
			19771	ROWE GROVER	379.75
			19773	ROWE GROVER E	26.10
			19775	ROWE JACKIE JR	1,109.63
			19778	ROWE JOYCE ANN	248.77
			19785	ROWE MIRANDA S & NICK HAGANS	151.83
			19788	ROWE ROGER & CAROLYN WILLS	575.29
			19792	ROWE SHELBY JEAN	104.70
			19793	ROWE TERRY R & JAMIE R	667.92
			19794	ROWLAND HUGH DOUGLAS JR & KAYE	183.28
			19805	RUNNELS FANNIE	423.17
			19806	RUNNELS FANNIE	322.10
			19807	RUNNELS FANNIE	868.95
			19808	RUNNELS WILLIAM P	250.77
			19810	RUNNELS WILLIAM P	108.11
			19811	RUNNELS WILLIAM P -ETAL-	55.31
			19812	RUNNELS WILLIAM P -ETAL-	41.02
			19814	RUNNELS WILLIAM P	191.33
			19815	RUNNELS WILLIAM P	79.66
			19816	RUNNELS WILLIAM P	892.74
			19817	RUNNELS WILLIAM P	46.37
			19818	RUNNELS WILLIAM P	196.38
			19821	RUNYON GARY MICHAEL	39.20
			19864	SALISBURY ANTHONY ONEAL	91.60
			19866	SALISBURY ARNOLD & ARTIE	99.74
			19867	SALISBURY ARTIE ODESSA	497.64
			19870	SALISBURY BERT	26.16
			19871	SALISBURY BERT	39.27
			19877	SALISBURY CHRIS, VERNON &	107.64
			19878	SALISBURY CURTIS RAY & DANNY	536.93
			19880	SALISBURY DAVID	26.10
			19882	SALISBURY DONALD & JENNIFER	248.77
			19883	SALISBURY DONALD & JENNIFER	170.18
			19890	SALISBURY FERN	44.56
			19891	SALISBURY FESTA DUANE	235.67
			19892	SALISBURY FESTA DUANE	405.95
			19904	SALISBURY GLORIA JEAN	107.64
			19937	SALISBURY MARLENE	39.20
			19949	SALISBURY PAUL & LINDA	229.14
			19953	SALISBURY REBECCA	45.77
			19963	SALISBURY SAMMY & TERESA	32.67
			19976	SALISBURY TRACY LEE	39.20
			19987	SALYER BOBBI LYNNE	84.34
			19991	SALYER IMOGENE & JENNIFER	484.54
			19992	SALYER MARK A & DOROTHY	405.95
			20016	SAMMONS BILLY LEWIS	157.11
			20019	SAMMONS DAVID & MARTHA G	274.55
			20021	SAMMONS DORTHA SLONE	131.89
			20032	SAMMONS JESSICA B	261.88
			20035	SAMMONS JOHN PHILLIP	1,022.05
			20039	SAMMONS MONROE	366.66
			20045	SAMMONS TED & DORTHY	26.10
			20058	SAMONS CRYSTAL & MATTHEW	340.46
			20061	SAMONS DAVID	143.99
			20062	SAMONS DORTHA L & MICKEY D	488.53
			20081	SAMONS GREG & ANDREA	196.38
			20084	SAMONS JACKIE DALTON &	485.19
			20085	SAMONS JAMES G & ANDREA M	243.53
			20113	SAMONS NORMA L	39.20
			20116	SAMONS PAMELA & WILLIAM HALE	39.20
			20125	SAMONS RONALD & KATHY	137.45
			20137	SAMONS WILBURN & GINA D	563.13
			20145	SANDERS MARK & SHEILA	1,126.35
			20146	SANDERS MARK & SHEILA	78.49
			20195	SCARBERRY JOSEPHINE	405.98
			20226	SCOTT ALICIA KAY	111.25
			20227	SCOTT ANDY -ESTATE-	327.36
			20229	SCOTT BEVERLY C	340.46
			20234	SCOTT DANIEL	216.04
			20235	SCOTT DUSTY	78.49
			20246	SCOTT FRANK & SHARON	628.63
			20247	SCOTT FRANKLIN D & SHARON	26.10
			20256	SCOTT JEFFERY & ALKA	91.60
			20262	SCOTT MATTIE -ESTATE-	39.20
			20263	SCOTT MATTIE -ESTATE-	23.44
			20264	SCOTT MYRA	78.49
			20277	SCOTT ROBERT K	353.56
			20278	SCOTT ROBERT K	209.48
			20285	SCOTT TERRY	39.20
18152	PENNINGTON MILLARD	556.60			
18153	PENNINGTON MILLARD	52.30			
18154	PENNINGTON MILLARD	39.20			
18155	PENNINGTON MILLARD & STEPHANIE	84.34			
18156	PENNINGTON MILLARD E	327.36			
18170	PERKINS VICKI	39.20			
18171	PERRY ARIZONIA -ESTATE-	78.49			
18172	PERRY ARIZONIA -ESTATE-	26.10			
18173	PERRY BILL & ERMIE	322.10			
18181	PERRY JACKIE L & VERNECIA J	536.93			
18182	PERRY JACKIE L & VERNECIA J	104.70			
18184	PERRY JIM & EMMA	30.85			
18185	PERRY JOHN & GENEIVENE	58.86			
18187	PERRY JOHN D	90.30			
18196	PERRY WILLIAM CHAD	488.53			
18201	PETERS PATTY S	517.31			
18223	PHIPPS FRITZ & DULCINA	189.85			
18225	PHYLLIS COAL COMPANY INC	1,166.46			
18237	PIKE-FLOYD COAL COMPANY INC	171.76			
18254	PIT STOP INC	995.38			
18255	PIT STOP INC	127.83			
18280	PITTS ERIC & CHARLOTTE	26.10			
18287	PITTS LACY & DONNA	78.49			
18306	PLATKUS WACLAW	118.03			
18321	POE JOHNNY & CATHY	471.45			
18324	POE SHIRLEY	39.20			
18331	POFF MICHAEL K & VICKI S	183.28			
18343	PORTER BETTY JOE	117.79			
18344	PORTER CARRIE -ESTATE-	78.49			
18349	PORTER CLYDE O & SUZANNE	582.79			
18373	PORTER PALMA SUE	104.70			
18377	PORTER PAUL F	39.20			
18379	PORTER PHYLLIS	707.21			
18382	PORTER REBECCA -ESTATE-	327.36			
18383	PORTER RICHARD	60.16			
18384	PORTER RICHARD RAY	45.77			
18421	POTTER RANDY & LENA	222.57			
18423	POTTER STEVE & SHARON	143.99			
18426	POTTER WILLIAM STACY &	1,977.74			
18440	POWERS GROVER & LINDA	65.39			
18441	POWERS MICHAEL & DELLA	150.56			
18442	POWERS MICHAEL & DELLA	52.30			
18449	POWERS RICKY & DONNA GAIL	412.52			
18453	POWERS TED & GLORIA	39.20			
18457	POWERS WILLIAM J -ETAL-	162.69			
18458	POWERS WILLIAM JAMES	615.53			
18473	PRATER BARBARA ANN ET AL	107.30			
18478	PRATER BRIAN K & SAMANTHA L	248.77			
18481	PRATER CAROLYN	458.35			
18485	PRATER CHARLES PAUL	209.48			
18487	PRATER CHARLIE -ESTATE-	71.23			
18488	PRATER CHARLIE -ESTATE-	59.71			
18489	PRATER CHARLIE -ESTATE-	78.49			
18497	PRATER CORBETT -ESTATE-	358.11			
18530	PRATER HELEN	288.07			
18535	PRATER IDA CLICK ET AL	24.89			
18541	PRATER JAMES & BARBARA	379.75			
18546	PRATER JANICE	39.20			
18550	PRATER JOHN D -ESTATE-	37.06			
18556	PRATER KENNETH & JENEINE	327.36			
18571	PRATER LULA -ESTATE-	92.37			
18589	PRATER NICKIE R & ROBERT V	458.35			
18590	PRATER NICKIE R & ROBERT V	510.74			
18605	PRATER REGINA	222.57			
18616	PRATER RUTH	39.20			
18631	PRATER WILLIE D & CARMENCITTA	71.96			
18655	PRESTON PAUL & RUBY	226.99			
18692	PRICE FRANK -ESTATE-	617.31			
18705	PRICE RICHARD G	369.65			
18714	PRINCE ROBIN & TIMOTHY	491.10			
18715	PRINCE TIM	432.14			
18743	PROVIDENT BANK	250.77			

20292	SCOVILLE CHARLES & RACHAEL	733.41
20314	SCUTCHFIELD SID	209.48
20319	SECRETARY OF HOUSING AND URBAN	853.50
20328	SELLARDS MARK	65.39
20330	SELLARDS PHYLLIS & BOBBI J GAY	327.36
20359	SETSER RICKEY & MARY ELIZABETH	209.48
20360	SETSER RICKEY MCDONALD	1,126.35
20375	SEXTON CHARLES & LAVERNE	274.97
20377	SEXTON DAVID D & RECCA	124.35

20394	SEXTON PAMELA JOYCE & RICHARD	1,021.57
20401	SEXTON RONNIE & MELISSA	275.53
20402	SEXTON TIM & DEBORAH GIBSON	47.05
20430	SHELTON BRUCE & ERNIE	458.35
20456	SHEPHERD ANDREA MICHELLE	183.28
20458	SHEPHERD ANGELO & THELMA	143.99
20459	SHEPHERD ANTHONY & KRISTEN M	419.05
20471	SHEPHERD BILL	143.99
20473	SHEPHERD BILL THOMAS	91.60
20474	SHEPHERD BILLIE DORIS	196.38
20475	SHEPHERD BILLIE DORIS	39.20
20476	SHEPHERD BILLIE DORIS	32.67
20484	SHEPHERD CHARLES M & ANNA	438.71
20486	SHEPHERD CONNIE L	209.48
20487	SHEPHERD DANNIE JR	111.25
20490	SHEPHERD DARB -ESTATE-	46.37
20493	SHEPHERD DARYL E & TONYA	301.17
20512	SHEPHERD DONNIE	209.48
20513	SHEPHERD DONNIE & BONNIE	24.89
20515	SHEPHERD DRUCILLA	39.20
20530	SHEPHERD ELLISON	48.67
20535	SHEPHERD ERIC	78.49
20536	SHEPHERD ERIC LEE	39.20
20569	SHEPHERD HENRY	209.48
20572	SHEPHERD HOLLY	798.90
20584	SHEPHERD JACK	183.28
20592	SHEPHERD JANET	576.23
20593	SHEPHERD JANET	392.85
20615	SHEPHERD JOHNATHAN	39.20
20625	SHEPHERD KATHRYN ANN	261.88
20644	SHEPHERD MALCOLM T	209.48
20645	SHEPHERD MALCOLM T	1,499.67
20647	SHEPHERD MARK	39.20
20653	SHEPHERD MILTON	84.34
20671	SHEPHERD PAUL & KIM	563.13
20687	SHEPHERD ROBIN	74.57
20695	SHEPHERD RUSSELL	536.93
20705	SHEPHERD SELENA & KEVIN	340.46
20706	SHEPHERD SHERREL	39.20
20707	SHEPHERD SHERREL & JALENDA	52.30
20710	SHEPHERD SHERREL & JALENDA	39.20
20711	SHEPHERD SHERREL & JALENDA	32.67
20712	SHEPHERD SHERREL & JALENDA	39.20
20713	SHEPHERD SHERREL R	52.30
20718	SHEPHERD TAMMY L	327.36
20720	SHEPHERD THOMAS	60.55
20728	SHEPHERD TROY & ETTIE	105.06
20734	SHEPHERD VIRGINIA & NORMA	438.71
20741	SHEPHERD WANETA K	369.65
20747	SHEPHERDS INC	96.25
20749	SHERMAN JAMES JR	208.82
20752	SHERMAN LORA	39.20
20753	SHERMAN WOODROW -ESTATE-	26.10
20754	SHERMAN ZENDAL & GUSTAVA L	65.39
20756	SHILOH LAND CORPORATION	785.74
20768	SHORT HELEN	622.09
20774	SHORT MARY	65.39
20777	SHORT RICHARD C	288.07
20779	SHORT TONY	405.95
20785	SHORTRIDGE MICHAEL & JODIE	32.67
20788	SHORTRIDGE RONALD	157.09
20790	SHORTRIDGE STEVE & NANCY	183.28
20805	SIMPSON OLLIE ESTATE	58.86
20807	SIMPSON PHILIP & CHRISTINA	131.89
20811	SIMPSON ROBERT A	1,316.29
20822	SIZEMORE HERSHELL & EARNESTINE	196.38
20823	SIZEMORE JAMES & MARY ELLEN	209.48
20830	SIZEMORE JUDY	91.60
20831	SIZEMORE JUDY GAY	58.86
20841	SIZEMORE RICKY	159.70
20887	SKEENS HARRY	196.38
20891	SKEENS JIMMY D & BRENDA	369.65
20892	SKEENS JIMMY DWAYNE	155.66
20894	SKEENS JUDY	102.18
20895	SKEENS MIKIE	405.95
20896	SKEFNS PAUL JR & SHARON	484.54
20901	SKILES LARRY G JR	60.55
20906	SKY CORPORATION	209.48
20916	SLOAN JAMES	143.99
20924	SLOAN WILLIAM L & TAMARA J	357.76
20925	SLOANE MICHAEL L & SHELIA F	1,191.85
20926	SLOANE MICHAEL L & SHELIA F &	904.63
20946	SLONE BENNY & LOIS W	117.79
20949	SLONE BEULAH, WILLIAM SLONE,	65.39
20952	SLONE BILLY	39.20
20963	SLONE BRENDA	170.18
20965	SLONE BRIANNA	143.99
20972	SLONE CESCO -ESTATE-	23.48
20985	SLONE CHRISTY	353.56
20986	SLONE CLARK & NANCY	36.78
20995	SLONE CONNIE	39.20
21005	SLONE DANIEL B & DEBRA L	49.67
21009	SLONE DAVID	108.11
21010	SLONE DAVID	196.38

21016	SLONE DEBRA LYON	42.74
21043	SLONE ESTALENE	707.21
21046	SLONE FRANK MICHAEL & RHONDA	379.75
21051	SLONE GENE T & DEBORAH K	412.52
21085	SLONE HENRY C -ESTATE-	394.34
21092	SLONE IRVIN & INA	19.57
21094	SLONE ISOM B	32.67
21096	SLONE JAKE & ROSSANA	65.39
21097	SLONE JAMES & DARLENE	432.14
21098	SLONE JAMES & DARLENE	209.48
21101	SLONE JAMES A	23.51
21102	SLONE JAMES E & KIMBERLEY K	772.70
21110	SLONE JEFFERY	117.79
21115	SLONE JERRY	261.88
21128	SLONE KAREN	340.46
21135	SLONE KIMBERLY D & CLOVA	78.49
21139	SLONE LENORE REED & BOBBY	229.58
21147	SLONE MAGGIE	327.36
21148	SLONE MALCOM D & KIMBERLY D	45.77
21159	SLONE MICKY & TAMMY	124.35
21161	SLONE MONROE & LUCRETIA -EST-	301.17
21173	SLONE PATRICIA ANN	196.38
21209	SLONE RICKY	19.57
21220	SLONE ROBYN	39.20
21224	SLONE RONNIE & TAMMEY	353.56
21228	SLONE RUSH -ESTATE-	27.51
21229	SLONE RUSH JR	39.20
21230	SLONE RUSH JR & CAROLYN	65.39
21241	SLONE STEPHEN CHRISTOPHER	19.57
21243	SLONE STEVE	32.67
21245	SLONE STEVE B & JIMMIE E	366.66
21247	SLONE SUSAN -ESTATE-	60.55
21248	SLONE TAMMEY CONLEY	274.97
21253	SLONE TEDDY	39.20
21266	SLONE VERNON & DEBRA	333.99
21295	SLONE WILLIE & MAE	131.89
21297	SLONE WILLIE JR & BRENDA	36.78
21302	SLONE WOODROW & ETHEL	84.34
21327	SMITH ASTOR	248.77
21337	SMITH BRIAN & CLAUDETTE	497.64
21338	SMITH BRIAN & CLAUDETTE	78.49
21339	SMITH CARL & SANDY	32.67
21340	SMITH CARL A	301.17
21346	SMITH CLAY JR	209.48
21384	SMITH JEFF I OR KATHERINE	429.04
21386	SMITH JERRI E	510.74
21388	SMITH JIMMIE & STELLA MARIE	171.97
21391	SMITH JIMMY DALE & JOYCE S	117.79
21393	SMITH JOE OR KRISTI	52.30
21398	SMITH KELLIE	26.10
21405	SMITH LARRY & TERESA	91.60
21408	SMITH MARCELLA	19.57
21409	SMITH MARK & PATSY	471.45
21410	SMITH MARK L	694.11
21415	SMITH RANDALL	143.99
21416	SMITH RANDY	381.54
21425	SMITH SHARON K	360.13
21426	SMITH SHAWN M	405.95
21427	SMITH SIDNEY JANE	798.90

21429	SMITH TERRENCE W & SHARON M	2,152.89
21430	SMITH THOMAS	52.30
21444	SNODGRASS DELBERT	39.20
21451	SOLER ALEX & ANGELA	143.99
21458	SOSTRICH GLENDA	432.14
21459	SOSTRICH JOSEPH M & GLENDA	222.57
21468	SPEAKE ROBERT	65.39
21469	SPEAKE ROBERT	65.49
21471	SPARKMAN ADAM	39.20
21489	SPARKMAN SHEILA	39.20
21496	SPARKS GREGORY A & ANGIE D	65.39
21497	SPARKS GREGORY A & THOMAS &	130.89
21498	SPARKS IPENE D	104.70
21503	SPARKS NORMA	386.32
21510	SPARKS THOMAS & IRENE CARROLL	222.57
21511	SPARR JOHN WILLIAM & SHARON	117.79
21514	SPEARS ALISHA MICHELLE	85.06
21526	SPEARS CHRIS & HELENA	65.39
21531	SPEARS DON ROBIN	995.38
21539	SPEARS DONNIE & REBECCA	137.45
21540	SPEARS DONNIE LEE & KRISTI L	39.20
21541	SPEARS DONNIE LEE & KRISTI L	314.27
21547	SPEARS FOSTER JR	78.49
21548	SPEARS FRED & KATHY	39.20
21549	SPEARS FRED & KATHY	209.48
21566	SPEARS IKE & LISA	30.85
21583	SPEARS JOHNNY & GRETA	215.10
21592	SPEARS LINDSEY & OPAL	60.55
21593	SPEARS LISA	60.55
21599	SPEARS MYRTLE	53.03
21600	SPEARS MYRTLE	143.99
21608	SPEARS RICKY & TONIA	84.34
21621	SPEARS TERESA	60.55
21657	SPENCER JAMES	170.18
21667	SPIVEY SHELLEY MARIE	104.70
21671	SPRADLIN ANNA LOU H	798.90
21672	SPRADLIN ARVILLA ESTATE	143.99
21676	SPRADLIN BUELL DAVID & ARLENA	117.79
21679	SPRADLIN DAVID & BONNIE	392.85
21686	SPRADLIN GLEN & ANNA	307.01
21687	SPRADLIN GLENN DALE	819.21
21712	SPRADLIN MARY KATHERINE &	451.81
21713	SPRADLIN MICHAEL D & LINDA L	497.64
21715	SPRADLIN MIKE; JAMES EARL &	92.81
21718	SPRADLIN ROBERT	281.53
21720	SPRADLIN ROBERT	66.39
21721	SPRADLIN ROBERT	340.46
21730	SPRADLIN VIRGIL & DESSIE	117.79
21731	SPRADLIN W D & LAURA -ESTATE-	118.63
21737	SPRIGGS CLYDE & LAVONDA	189.85
21767	SPURLOCK DANA T	746.50
21768	SPURLOCK DEXTER & TOWANNA	615.53
21770	SPURLOCK ELLIS & STELLA	248.77
21771	SPURLOCK ELLIS & STELLA E	301.17
21780	SPURLOCK KEITH	261.92
21784	SPURLOCK LAMARR	301.17
21787	SPURLOCK LOQUILLA	459.64
21799	SPURLOCK TERRY D & PAMELA	222.57
21800	SPURLOCK TERRY D & PAMELA	458.35
21807	STACY CARL & RENEE	471.45
21840	STAMPER REED & GENEVA	250.77
21844	STANDIFUR ROBERT & NORMA	222.57
21847	STANLEY ARTHUR DOUGLAS & TRACY	714.42
21851	STANLEY CANDACE & TOMMY	208.82
21865	STANLEY GARY	39.20
21873	STANLEY JOE MRS -GRACE- ESTATE	215.10
21874	STANLEY JOE MRS -GRACE- ESTATE	417.21
21880	STANLEY MELISSA	172.81
21885	STANLEY PAUL D JR	170.18
21886	STANLEY PAUL GREGORY & DEBRA L	1,126.35
21887	STANLEY PAUL GREGORY & DEBRA L	39.20
21892	STANLEY SCOTTIE ALLEN	982.30
21894	STANLEY TEDDY & CONNIE	333.99
21895	STANLEY THOMAS A & TRESSIE	301.17
21919	STAPLETON LONNIE KEITH & DELLA	524.10
21937	STATON GREG	78.49
21946	STEELE KENNETH & VRENDA	39.20
21957	STEFFEY JANELLE	117.79
21964	STEGALL SHARON	209.48
21965	STEIDLITZ BETH OWENS & ALAN	379.75
21969	STEPHENS ALICIA & TIMOTHY	314.27
21973	STEPHENS BRENDA & STANLEY K	720.31
21981	STEPHENS DANIEL HOUSTON	667.92
21982	STEPHENS DANNY & DARLENE	52.30
21993	STEPHENS DON	157.09
21995	STEPHENS EARL	288.07
22008	STEPHENS ISAAC	26.10
22018	STEPHENS JOHN E & ELMA JEAN	104.70
22021	STEPHENS JOHN WESLEY	995.38
22028	STEPHENS KAREN JANELLE	667.92
22029	STEPHENS LAURA & STANLEY	143.99
22030	STEPHENS LAURA & STANLEY	536.93
22031	STEPHENS LAURA MARIE	250.77
22035	STEPHENS LINDA	327.36
22039	STEPHENS MARIE	39.20
22041	STEPHENS MARY ELIZABETH FRALEY	248.77
22048	STEPHENS PEGGY	405.95
22055	STEPHENS SANDRA	52.30
22059	STEPHENS STANLEY	248.77
22063	STEPHENS TRUCK & TRAILER SALES	1,916.57
22068	STEPHENS WILLIAM DARRELL	66.36
22069	STEPHENS WILLIAM DARRELL	602.42
22071	STAPP DAMIAN L & DARA J	949.54
22081	STAPP SABRINA	547.97
22082	STAPP SABRINA	547.97
22085	STEVENS ANNA	274.97
22097	STEVENS GLEMA GLADYS SPEARS	235.67
22114	STEVENS PATRICIA	117.79
22121	STEVENS SAMUEL M	286.14
22122	STEVENS SAMUEL MICHAEL	274.97
22136	STEWART DENVER & LINDA	65.39
22141	STEWART JOHN O &	720.31
22149	STEWART ROBBIE	36.78
22152	STEWART ROSA M	635.18
22155	STEWART TAMMY LYNN	1,977.74
22173	STILTON PAUL	39.20
22182	STONE JAMES	183.28
22209	STRATTON FRED & SANDRA	222.57
22215	STRATTON JAKE	103.72
22216	STRATTON JAKE & BERTHA	62.37
22219	STRATTON JAMES KEITH & PEARL	301.17
22236	STRATTON JULIA	91.60
22242	STRATTON RICKY & VERTIE	196.38
22243	STRATTON RICKY & VERTIE	26.10
22252	STRATTON VERTIE	54.91
22253	STRATTON VERTIE MAE	458.35
22268	STRICKLEN MARGARET	209.48
22274	STRICKLIN SYBLE	78.49
22275	STRICKLIN SYBLE	255.34
22277	STRONG HATLER	24.89
22278	STRONG HATLER	24.89
22279	STRONG HATLER	48.67
22280	STRONG HATLER	48.67
22286	STUMBO ANNA M	65.39
22292	STUMBO BILLY D & GERMAN	159.17
22293	STUMBO BROOKS M	41.82
22299	STUMBO CHARLES K	314.27
22309	STUMBO CONNIE	327.36
22320	STUMBO DOUGLAS M & TAMMY L	307.73
22331	STUMBO GREG & LILY	65.39
22339	STUMBO GREGORY T & LILLY	52.30
22343	STUMBO IVAN	39.20
22353	STUMBO JESSICA	143.99
22359	STUMBO JOHN M III	864.39
22362	STUMBO JOHNNY & JIMMY	1,060.86
22363	STUMBO JOHNNY & JIMMY	1,201.25
22368	STUMBO KEVIN	327.36
22380	STUMBO LINDA G	196.38

22497	SWORD ALTON JR -ESTATE-	26.10	23356	TRIMBLE JAMES	52.30
22501	SWORD CURTIS & PAMELA	109.21	23358	TRIMBLE JAMES HATCHER	52.30
22513	SWORD RONNIE OR BARBARA	432.14	23362	TRIMBLE JIM	39.20
22520	T & K MINING CO INC	26.10	23364	TRIMBLE JUSTIN & TAMMY	360.13
22530	TACKETT ALLEN & GIRLIE	91.60	23372	TRIPLETT BERTHA ESTATE	143.99
22537	TACKETT ANNETTE BROWN &	576.23	23378	TRIPLETT OSALENE	108.11
22543	TACKETT AUDREY	478.12	23383	TRIVETTE VELMA	471.45
22544	TACKETT AZZLE & CLARA	550.03	23384	TRIVETTE ZACK	26.10
22546	TACKETT BARRY & ELIZABETH	369.65	23387	TROUT TODD	419.05
22547	TACKETT BEATRICE	39.20	23390	TRUSTY DEBRA L & JOHN RICHARD	1,116.60
22548	TACKETT BEN	298.32	23391	TRUSTY JAMES & LINDA	536.93
22549	TACKETT BEN & SUZETTA	84.34	23392	TRUSTY JAMES & LINDA MCKENZIE	301.17
22561	TACKETT BOBBY PAUL	39.20	23394	TRUSTY JOHN R & DEBRA L	78.86
22562	TACKETT BONNIE	353.56	23399	TUCKER DENNIS R & LISA M	602.42
22564	TACKETT BRIAN	667.92	23403	TUCKER LOGAN JR	39.20
22570	TACKETT CARMEL RAY	143.99	23407	TUCKER PAUL MICHAEL	39.20
22575	TACKETT CHARLES	19.57	23428	TURNER BERTA & RAY	130.89
22576	TACKETT CHARLES	301.17	23432	TURNER BRENDA	248.77
22578	TACKETT CHARLES & SHELIA	19.57	23451	TURNER EARNEST -ESTATE-	105.91
22581	TACKETT CHARLES E	183.28	23458	TURNER FANNIE T -ESTATE-	248.77
22583	TACKETT CHESTER	52.30	23467	TURNER JEFF & BILLIE	196.38
22587	TACKETT CLIFFORD	156.14	23468	TURNER JEFF & SANDRA	65.39
22592	TACKETT CLIFFORD & CLAUDEEN	149.73	23480	TURNER MICHAEL	222.57
22609	TACKETT CURTIS & VEDA	143.99	23481	TURNER MICHAEL (MIKIE)	157.09
22610	TACKETT CURTIS & VEDA	261.88	23491	TURNER RANDY & MARY	104.70
22615	TACKETT DANNY	179.44	23493	TURNER RAY	346.26
22616	TACKETT DANNY	48.67	23494	TURNER RAY S	143.99
22617	TACKETT DANNY	48.67			
22624	TACKETT DANNY RAY	19.57			
22638	TACKETT DEVIN & MELISSA	1,650.28			
22640	TACKETT DIANA -ESTATE-	105.47	23514	TURNER WILLIAM ELLIOTT &	458.35
22641	TACKETT DIANA -ESTATE-	877.49	23538	TUSSEY L P	85.49
22644	TACKETT DIXIE LEE	26.10	23539	TUSSEY L P	155.66
22646	TACKETT DONALD L	183.28	23540	TUSSEY LARRY & BRENDA	235.67
22654	TACKETT DOUGLAS H & DOROTHY	26.10	23556	TUTTLE DONNA JEAN	78.49
22655	TACKETT DOUGLAS H & DOROTHY	84.34			
22662	TACKETT EDGAR	36.78	23560	TUTTLE IRENE	196.38
22678	TACKETT EMMITT RAY & RAMONIA S	366.68	23564	TUTTLE RANDALL	373.22
22680	TACKETT ERICK	120.00	23565	TUTTLE TERRY	392.85
22686	TACKETT EUGENE	60.55	23570	TYLER MARVIN	373.22
22714	TACKETT GORDON LEE	131.89	23581	UNISIGN CORPORATION	769.68
22719	TACKETT GRETA & ERIC	179.44	23585	UNITED ELKHORN COAL	52.30
22721	TACKETT HAMP MRS	65.54	23595	UNKNOWN OWNER	21.33
22743	TACKETT JAMES	90.78	23597	UNKNOWN OWNER	65.66
22763	TACKETT JEFFREY & TIMOTHY &	108.11	23598	UNKNOWN OWNER	108.11
22764	TACKETT JENNIFER	170.18	23599	UNKNOWN OWNER	60.55
22767	TACKETT JERRY	29.04	23600	UNKNOWN OWNER	36.78
22768	TACKETT JERRY & DEBBIE LIGHT	58.86	23601	UNKNOWN OWNER	298.32
22771	TACKETT JERRY D & SYLVIA J	641.72	23604	V & M MINING CO OF PAINTSVILLE	33.03
22772	TACKETT JERRY M	529.42	23613	VANCE COLA JR	39.20
22780	TACKETT JOEY & DANNY	286.44	23616	VANCE DOUG	615.53
22781	TACKETT JOHN	26.10	23624	VANCE GARLIN & DONNA	56.23
22785	TACKETT JOHN JR	209.48	23625	VANCE HAYES & MARTHA	91.60
22792	TACKETT JONATHAN & VALERIE	405.95			
22800	TACKETT KEITH	360.13	23644	VANCE SYLVIA	117.86
22801	TACKETT KEITH & PAMELA	32.67	23646	VANCE WENDALL	229.14
22802	TACKETT KEITH E & TAMMY	183.28	23647	VANCE WENDELL & RITA	32.67
22815	TACKETT LACEY -ESTATE-	143.99	23648	VANCE WILLIAM & REBECCA -EST-	263.50
22818	TACKETT LAMAR OR BRENDA	24.89	23662	VANDERPOOL JULIA	419.05
22820	TACKETT LARRY & BETTY JO	52.30	23672	VANDERPOOL STEVEN	39.20
22833	TACKETT LEVI & MELVINA -ESTATE	155.93	23697	VANOVER JOHNNY WAYNE	678.74
22851	TACKETT LUTHER & BEULAH	262.66	23698	VANOVER LARRY SR & EMOGENE	641.72
22855	TACKETT MARCUS	72.44	23708	VARNEY PAUL	45.77
22856	TACKETT MARCUS	96.23	23711	VARNEY RITA	130.89
22858	TACKETT MARCUS	203.21	23718	VAUGHAN JAKE & ELIZABETH	78.79
22859	TACKETT MARCUS	726.30	23724	VAUGHN BILL MICHAEL & KAREN	864.39
22860	TACKETT MARCUS	114.07	23731	VAUGHN WALTER & DEANNA	340.46
22861	TACKETT MARCUS	393.42	23759	VICARS BESSIE	30.85
22862	TACKETT MARCUS & MARY	72.44	23761	VICARS LEXIE G	36.78
22863	TACKETT MARCUS & MARY	36.78	23762	VICARS PAT	72.44
22866	TACKETT MARK	274.55	23774	VICTOR LINDA DELAINE &	327.36
22867	TACKETT MARK	131.89	23792	WADDLE CORBETT -ESTATE-	167.55
22875	TACKETT MARTY	91.60	23806	WAGNER BILLY	91.60
22876	TACKETT MARTY & CHRISTINA	1,324.04	23811	WAKELAND EARNESTINE	170.18
22881	TACKETT MARVIN D & DOROTHY J	24.80	23814	WAKELAND RANDY	137.45
22882	TACKETT MARY	209.48	23815	WAKELAND RICKY & REGINA	248.77
22895	TACKETT MICHAEL NEAL &	298.32	23833	WALKER GENEVA GIBSON	274.97
22896	TACKETT MIKE	39.20	23841	WALKER MICHAEL S	143.99
22897	TACKETT MIKE & PAULA K	52.30	23845	WALKER SHERRY & CHRISTOPHER	242.24
22898	TACKETT MILLIE -ESTATE-	39.49	23848	WALLACE CAROLINE	45.77
22899	TACKETT MISTY	36.78	23849	WALLACE CAROLYN	117.79
22906	TACKETT NANCY	1,546.50	23870	WALLACE PAUL	209.48
22909	TACKETT NANNIE	143.99	23903	WALLEN MADONNA	209.48
22922	TACKETT PATRICK	179.44	23905	WALLEN MARILYN	628.63
22923	TACKETT PAUL	203.21	23909	WALLEN ODELL	589.32
22928	TACKETT PAUL WAYNE	60.55	23918	WALLEN RUSSELL JR & SARAH	91.60
22933	TACKETT RAMONA & EMMITT	39.20	23920	WALLEN SHANNON & MARILYN	170.18
22934	TACKETT RANDALL	48.67	23922	WALLEN SHIRLEY AND ARNEY	131.89
22953	TACKETT ROGER LEE & LOVETTA	314.53	23923	WALLEN SHIRLEY HANCOCK	726.30
22955	TACKETT ROGER LEE & LOVETTA	301.17	23927	WALLEN TIM	39.20
22973	TACKETT SCOTT & NORMA	48.67	23928	WALLEN WADE	78.49
22979	TACKETT STANLEY	26.34	23929	WALLEN WAYNE & ZELDA F	143.99
22980	TACKETT STEPHANIE	196.38	23938	WALLS BRADRIK & MARCIA B	274.97
22981	TACKETT STEPHANIE RENAY	392.85	23939	WALLS DEREK SHAUN	29.01
22984	TACKETT STEVE & JAMIE	91.60	23945	WALTERS HOLLIE H DUNCAN	733.41
22986	TACKETT TAMMY	155.66	23946	WALTERS HOLLIE H DUNCAN	143.99
22989	TACKETT TERESA	143.99	23948	WALTERS KRYSTAL ANNETH	157.09
22993	TACKETT THURMAN LEE & BERTHA	248.77	23953	WALTERS TRESSIE ESTATE	143.99
22994	TACKETT THURMAN LEE & BERTHA	196.38	23967	WARD BOBBY	78.49
23007	TACKETT VERNON & JANET	60.55	23971	WARD CHARLES R & DIANA	345.78
23008	TACKETT VERNON & JANET	232.96	24002	WARD SONNY & STELLA	92.46
23015	TACKETT VIRGINIA	42.74	24003	WARD TIMMY	274.97
23023	TACKETT WAYNE	248.77	24014	WARREN DOLLIE	60.55
23031	TACKETT WILLIS & ROBERTA	39.20	24019	WARRENS WOODROW	28.72
23034	TACKETT WINSTON & WILLAVENE	39.20			
23050	TAYLOR ALLEN	203.21	24101	WATSON GABRIELE	445.25
23053	TAYLOR BRENDA	143.78	24102	WATSON GABRIELE -ETAL-	39.20
23054	TAYLOR BRENDA ANN SANDERS	72.44	24107	WATSON LARRY	47.05
23058	TAYLOR CHERI	39.20	24122	WATSON SAM	131.89
23059	TAYLOR CORBETTE	26.10	24123	WATSON SHADERY & BETTY	127.44
23066	TAYLOR ELBERT LEN & LINDA GAYE	130.89	24124	WATSON SHADERY & BETTY	104.70
23067	TAYLOR ERMA & SANDRA CANTRELL	183.28	24125	WATSON SHADERY & BETTY	52.30
23075	TAYLOR JAMES E & MARY E	386.32	24172	WEBB EDWARD R	471.45
23082	TAYLOR JOSEPH J	48.67	24175	WEBB EUGENE	635.47
23089	TAYLOR MARGARET	170.18	24176	WEBB EUGENE	510.05
23094	TAYLOR NANCY & EDWARD C	445.78	24187	WEBB JEREMY L & PAMELA	163.65
23096	TAYLOR NELL	311.00	24205	WEBB ROBERT J	405.95
23097	TAYLOR PETE & ELIZA	340.46			
23101	TAYLOR SAMUEL T	405.95			
23102	TAYLOR SAMUEL T	78.49	24217	WEBB TONYA	32.67
23103	TAYLOR SAMUEL T	301.17	24223	WEDDINGTON FLO ESTATE C/O LYNN	144.11
23104	TAYLOR SAMUEL T	52.30	24226	WEDDINGTON JOE D JR	1,320.71
23106	TAYLOR THOMAS & GRACE	353.56	24227	WEDDINGTON JOE D JR & STACI A	196.38
23107	TAYLOR THOMAS & GRACE	274.97	24231	WEDDINGTON MILLARD -ESTATE-	91.78
23108	TAYLOR TRENA	58.86	24258	WELLS DONALD J & DREMA S	491.10
23112	TEDCO INC	39.20	24278	WELLS JAMES D & REBECCA	690.63
23114	TEEL CLAYTON & DOROTHY	117.79	24279	WELLS JAMES R	144.47
23126	TERRY ELDRIDGE WILLIE & RONALD	250.77	24291	WELLS LOIS	45.77
23128	TERRY JACKIE LYNN	85.06	24298	WELLS PAUL	26.10
23133	TERRY WILLIAM & SHERRY	386.32	24306	WELLS RICHARD	314.27
23143	THACKER BOBBY RAY	39.20	24307	WELLS RICHARD	26.10
23145	THACKER DOROTHY LEE FIELDS	183.28	24308	WELLS RICHARD	130.89
23154	THACKER LUCILLE	65.39	24309	WELLS RICHARD	32.67
23159	THACKER ROBERT DALE & REBECCA	209.48	24310	WELLS RICKY & REBECCA	143.99
23160	THACKER SANDRA L	117.79	24326	WELLS WILLIAM	170.18
23163	THACKER TERRY & VILLA MAE	32.67	24341	WELLS YVONNE	248.77
23166	THACKER THOMAS RICHARD	733.41	24342	WENDEL MILDRED	1,244.24
23174	THOMAS CHESTER	104.70	24347	WEST CHRISTOPHER & SALENA	536.93
23175	THOMAS CHESTER	39.20	24349	WEST GAY	340.46
23188	THOMAS RICKY A	104.70	24350	WEST GAY	111.25
23190	THOMAS VINCENT & KATHY	104.70	24351	WEST GAY	209.48
23197	THOMPSON BILLY R	235.67	24352	WEST GAY	1,283.53
23198	THOMPSON BILLY RAY	209.48	24353	WEST GAY	405.95
23204	THOMPSON DARVIN & BILL M	85.06	24354	WEST GAY	78.49
23215	THOMPSON MARGARET	58.86	24359	WEST RHONDA	52.30
23223	THOMPSON PHILLIP	327.36	24362	WEST THURMAN D & SHIELA	58.86
23224	THOMPSON PHILLIP & RENA	39.20	24379	WHEELER D E -ESTATE-	170.18
23237	THORNSBERRY BETHEL	798.90	24386	WHICKER RITA C	347.36
23246	THORNSBERRY GEORGE & ANDREA	189.85	24387	WHICKER RUTH T	250.77
23247	THORNSBERRY GLEN	191.33	24388	WHICKER RUTH T	310.21
23248	THORNSBERRY GLEN	203.21	24392	WHITAKER AMANDA & JAMES HALL	1,165.65
23249	THORNSBERRY GLEN	79.57	24402	WHITAKER ELIZABETH GILBERT	78.49
23250	THORNSBERRY GLEN & SHIRLEY	215.10	24417	WHITAKER ROGER & MARLENE	301.17
23251	THORNSBERRY GLENN	191.33	24429	WHITE DAVID MARK & MARY SUZANE	458.35
23252	THORNSBERRY HAROLD GLEN	488.53	24432	WHITE HALL MOBILE HOMES	471.45
23253	THORNSBERRY HAROLD GLEN	60.55	24437	WHITE KATRENA	143.99
23260	THORNSBERRY LEO & BETTY	137.45	24451	WHITT AMANDA J	78.49
23262	THORNSBERRY RODNEY	215.10	24461	WHITTAKER DONALD R	45.77
23275	THORNSBURY ANDREA	183.28	24462	WHITTAKER PAUL GORDON -ETAL-	523.84
23278	THORNSBURY DANIEL	26.10	24464	WHITTEN CHRIS & DAWN	798.90
23293	THORNSBURY GEORGE & WANDA	176.75	24477	WICKER JERRY W & GORA MAE	890.59
23294	THORNSBURY GLEN	726.30	24497	WILEY DARRIN G & JAMEY C	340.46
23304	THORNSBURY RALPH & BRENDA	452.87			
23309	THORNSBURY VERLON ADAM &	602.42	24506	WILHITE EDITH	130.89
23310	THORNSBURY WANDA	39.20	24511	WILLIAMS BELINDA	91.60
23314	TIBBS BENNETT & ANGIE	209.48	24528	WILLIAMS DARRELL	26.10
23318	TIPTON GREG & TERESA L	52.30	24540	WILLIAMS EUGENIA CARROLL	281.53
23320	TITLOW LOUISE -ESTATE-	143.99	24552	WILLIAMS JAMES LANNIE	30.85
23341	TRAMMELL CLIFTON	84.34			

24577	WILLIAMS MISTY DAWN	261.88
24581	WILLIAMS ONEIDA	678.74
24586	WILLIAMS PAUL & MELISSA	117.79
24587	WILLIAMS PAUL & MELISSA	923.35
24588	WILLIAMS R M	137.89
24593	WILLIAMS RONALD	340.46
24595	WILLIAMS SOLA	146.89
24596	WILLIAMS SOLA	183.28
24597	WILLIAMS SUSAN	209.48
<hr/>		
24622	WILLIAMSON DORIS JEWEL	39.20
<hr/>		
24628	WILLIAMSON JAMES & VIRGINIA A	458.35
24634	WILLIAMSON MARTHA	39.20
24664	WILSON FRED & CLEO -ESTATE-	78.49
24665	WILSON FRED & CLEO -ESTATE-	52.30
<hr/>		
24681	WILSON RONDA ALLEN	205.30
24685	WINN PAMELA E	726.88
24702	WOHLFORD ROBERT V	26.10
24706	WOLF STACY	39.20
24711	WOOD ROB	314.27
24728	WOODS BILLY & CONNIE	170.18
24729	WOODS BILLY & CONNIE J	956.07
24730	WOODS BILLY EUGENE	52.30
24738	WOODS CLYDE	1,977.74
24739	WOODS CLYDE & ELLEN	825.10
24740	WOODS CLYDE LEON & ELLEN GAYE	353.56
24751	WOODS J L -ESTATE-	222.91
24765	WOODS NORMA & CHILDREN	65.39
24770	WOODS WAYNE	314.27
24793	WRIGHT BRIAN	220.61
24794	WRIGHT CASWELL F	432.14
24808	WRIGHT ELSIE	274.97
24810	WRIGHT FRANK JR	115.16
24817	WRIGHT JACKIE	91.60
24821	WRIGHT JAMES WESLEY & TAMMY	484.54
24825	WRIGHT JOEY W & SHONDA LYNN	739.97
24826	WRIGHT JOHN & SHERRIE	432.14
24828	WRIGHT JOHN B & DEBORAH	157.09
24829	WRIGHT JOHN B & DEBORAH	497.64
24832	WRIGHT LELAND C & THELMA JEAN	340.46
24834	WRIGHT LORETTA	26.10
24843	WRIGHT MICHAEL & JUDY	314.27
24844	WRIGHT MICHAEL & JUDY LYNN	39.20
<hr/>		
24854	WRIGHT RANDY	143.99
24857	WRIGHT REX & BILLIE	104.70
24859	WRIGHT RICKY & SHAWN	45.77
24860	WRIGHT RICKY D	91.60
24866	WRIGHT RONALD & LORETTA	248.77
24867	WRIGHT RONALD & LORETTA	39.20
24868	WRIGHT RONALD JR	117.79
24869	WRIGHT RONALD JR	183.28
24875	WRIGHT SHERREE & JEANIE	201.38
24884	WRIGHT WAYNE & BARBARA	39.20
24885	WRIGHT WAYNE & BARBARA A	405.95
24886	WRIGHT WAYNE & LINDA	117.79
24887	WRIGHT WILLIE & ALBERTA	78.49
24924	YATES BRIAN & PHYLLIS	199.00
24941	YATES JIMMY & VIRGIE	209.48
24945	YATES JOHANNA	39.20
24948	YATES MARY	65.39
24955	YATES PRESTON & LAURA ESTATE	117.79
<hr/>		
24973	YATES WILLIAM & DONNA	131.89
24974	YATES WYANA	39.20
24975	YEARY CURTIS BUDDY & SUSAN	6,234.68
24977	YEARY TRUCK & MINING PARTS INC	3,949.01
24985	YORK JACK & CHRISTINA	178.69
24990	YOUNG JAMES DARRELL ETAL	405.95
24998	YOUNCE JAMES E	24.89
25007	YOUNCE PAUL DAVID	143.78
25008	YOUNCE PERRY & POLLY	45.77
25014	YOUNG BILLY	222.57
25016	YOUNG FARION OBIE & TASSIE	84.34
25020	YOUNG JAMES S & MICHELLE A	464.91
25021	YOUNG LINZIE & RITA	52.30
25023	YOUNG OBIE	60.55
25024	YOUNG OBIE	24.89
25025	YOUNG OBIE	24.89
25026	YOUNG OBIE	36.78
25027	YOUNG OBIE	143.78
<hr/>		
25030	YOUNG RICHARD	49.67
25033	YOUNG WAYNE & CONNIE	261.88
25037	ZEMO SANDRA & KENNETH	510.74

2003 FLOYD OIL & GAS

BILL#	NAME	TAX DUE
8G	AKERS ARNOLD	48.24
14G	AKERS LULA BELL	26.56
150	RATLIFF HAROLD	178.45

12G	AKERS NORA	27.73
19G	AKERS PATRICIA S	55.17
21G	AKERS TIMOTHY RYAN	47.53
26G	ALLEN BARBARA J	78.96
72G	BANKS MOLLY	49.67
80G	BEGLEY WILLARD HERSHELL	56.82
81G	BELL ANN	29.42
92G	BILLIPS TERESA	25.09
110G	BOYD PATRICK A	44.81
116G	BRADLEY SAM	38.31
149G	CARATELLI GREGORY RAY	41.86
150G	CARLY WELLS	76.25
155G	CASTLE GLADYS MARIE	26.23
<hr/>		
168G	CLARK BRENT G	82.20
173G	CLARK GRAYDEN	37.59
180G	CLARK RANDY G ATTY	250.96
202G	COMPEAN MAPY LU	39.16
<hr/>		
211G	CONN JUANITA	43.51
226G	CROUCH DAWN	31.95
236G	DAVIS ELIZABETH A	65.31
312G	FRASURE JAMES	27.63
318G	FRIEND BARBARA	218.69
320G	GANNON TAMMY MITCHELL	26.34
327G	GAYHEART PAULA	48.01
333G	GOBLE R DONALD	28.83
354G	HALL BETTY LOU	77.24
399G	HARKINS BRUCE S	103.59
410G	HARKINS W SCOTT AIF	29.25
414G	HARRIS CHARLES T	40.79
416G	HARRIS RICHARD	73.75
432G	HECK KENNETH J	32.12
451G	HOLT EDNA BARNES	280.09
452G	HOLT EUGENE	280.09
455G	HONAKER DORA M	1,003.31
470G	HOWELL LINDA	128.32
471G	HOWELL LIZZIE	30.97
478G	HUNT FLAURA	44.90
514G	KEPHART CARDLE WRIGHT	42.45
520G	KIRK DORA	53.19
526G	KYILE LYNN M	25.98
527G	LAFFERTY ADRIAN AND WANDA	68.66
540G	LAYNE HENRY	230.84
542G	LAYNE MARGIE	30.16
548G	LEMASTER LINK	51.50
583G	MARTIN ELLA	154.74
597G	MARTIN SAM	28.39
603G	MAY BASCOM C AND WILMA	36.83
614G	MAYNARD MARY L	37.59
640G	MEADE STEVE	35.79
641G	MEADE WILLIAM A	88.10
653G	MOORE TRICIA	115.15
655G	MORRISON JAMES	104.61
<hr/>		
674G	NEWSOM ROFOLD	29.86
701G	PARKER PENNY H	138.68
702G	PARSONS CONNIE S	26.34
704G	PATRICK SYLVIA	26.23
707G	PATTON MARSHA	27.16
725G	PRATER GORDES	27.27
735G	PROPERTY EXCHANGE LLC	112.98
<hr/>		
762G	ROBERSON GENEVIEVE EST	83.37
<hr/>		
764G	ROBERSON GENEVIEVE N EST	152.98
783G	ROBISON CHARLES D	276.87
784G	ROBISON PAMELA	33.12
789G	RUNNELLS WILLIAM	33.23
796G	SALISBURY NORMA S	55.17
801G	SCHNEIDER VIRGINIA A HARR	33.25
<hr/>		
807G	SHEPHERD OMA	28.48
811G	SJM LEASING CO	221.43
821G	SMITH CARNEY C	28.53
823G	SMITH JOSEPH F	30.38
824G	SMITH PAULINE HOPKINS	25.95
829G	SPEARS ALISHA MICHELLE	55.17
831G	SPEARS DON ROBIN	55.17
832G	SPEARS GARY T	55.17
835G	SPEARS MYRTLE	55.17
836G	SPRADLIN MARGARET	35.79
838G	SPURLOCK BURL H	26.60
842G	STACY MARK AND TONI	49.67
844G	STEELE LETHA C EST	31.37
845G	STEELE LINDA	138.68
857G	STEWART JONATHON	53.13
862G	STRANGE ANNA BELLE	27.51
<hr/>		
901G	TURNER RAY	50.70
913G	W B AND H TR	50.65
914G	WACHAWAIK LILLY	27.51
915G	WADDELL JOE	46.19
<hr/>		
938G	WELLS CARLIE	436.46
961G	WRIGHT VERA MAE	42.04

Your BEST source for Local and Regional News!

Sports • Lifestyles • Business • Classifieds • Sunday Comics
 Entertainment Extra • Faith Extra • The Total Package (T.V. Guide)
 Regional Shopper Stopper • Local and Regional News • Weather
 Kidscoop • Church Directory (Friday)

ASK ABOUT OUR PRINTING:

Brochures, Fliers & Programs
 (Full color front and back)
 Newspaper Printing
 Spots and printing times limited
CALL NOW!

IN-HOUSE
 Graphic Designers to
 help you with your
 production needs

The Times

FLOYD COUNTY

886-8506 • www.floydcountytimes.com





Smart Fun in the Summertime!

© 2004 by Vicki Whiting, Editor Jeff Schinkel, Graphics Vol. 20 No. 24

LET THE SUMMER FUN BEGIN!

Don't let your brain get flabby this summer. Join Team Kid Scoop to give your mind and imagination a real workout as we celebrate the Summer Olympics!

Keep this page in your room, and fill it in as you read over the next 12 weeks. Be sure to give yourself a big reward when you complete the page!



Weekly Writing Corner

Best Book of the Summer

The book I would recommend for the summer would be "Green Angel." I would recommend it because it keeps you waiting and you never want to put it down.

Hayley,
6th Grade

I would recommend "Harry Potter and the Order of the Phoenix." It is darker than all the others, but better.

Mike,
6th Grade

A book I recommend other kids should read is "Dragon Slayer." I recommend this book because it keeps you awake, and has a lot of adventures that are very exciting.

Kristin,
4th Grade

The book I recommend for other kids to read over the summer is "Rabbit Hill." It's about how people's houses and yards affect the wild creatures like the rabbits that live around them.

Katherine,
6th Grade

I recommend to others that, if they haven't read all three of "The Lord of the Rings" books, that they should. They each contain things that are not in the movies and they're really good books. Another great book would be "The Hobbit." This one describes how Bilbo got the ring.

Alanna,
5th Grade

The book I want to read this summer is "Houdini." I want to learn some of his famous tricks and see if he really was one of the best escape artists.

Michael,
7th Grade

The book I recommend is called "A Summer in the South" because it is a fun mystery. All of the characters are animals. I love this book and I bet you would too.

Aislinn,
5th Grade

I would recommend a book called "Dear Mr. Henshaw." This book is about a kid who wants to be an author. So why don't you read this book over the summer, it's great!

Jose,
5th Grade

Awards to the Wise

WEEK 1	WEEK 2	WEEK 3
WEEK 4	WEEK 5	WEEK 6
WEEK 7	WEEK 8	WEEK 9
WEEK 10	WEEK 11	WEEK 12

Athletes get awards, so why not readers? After you complete each Kid Scoop page this summer, cut out the trophy on that week's page and paste it here. Can you collect them all?

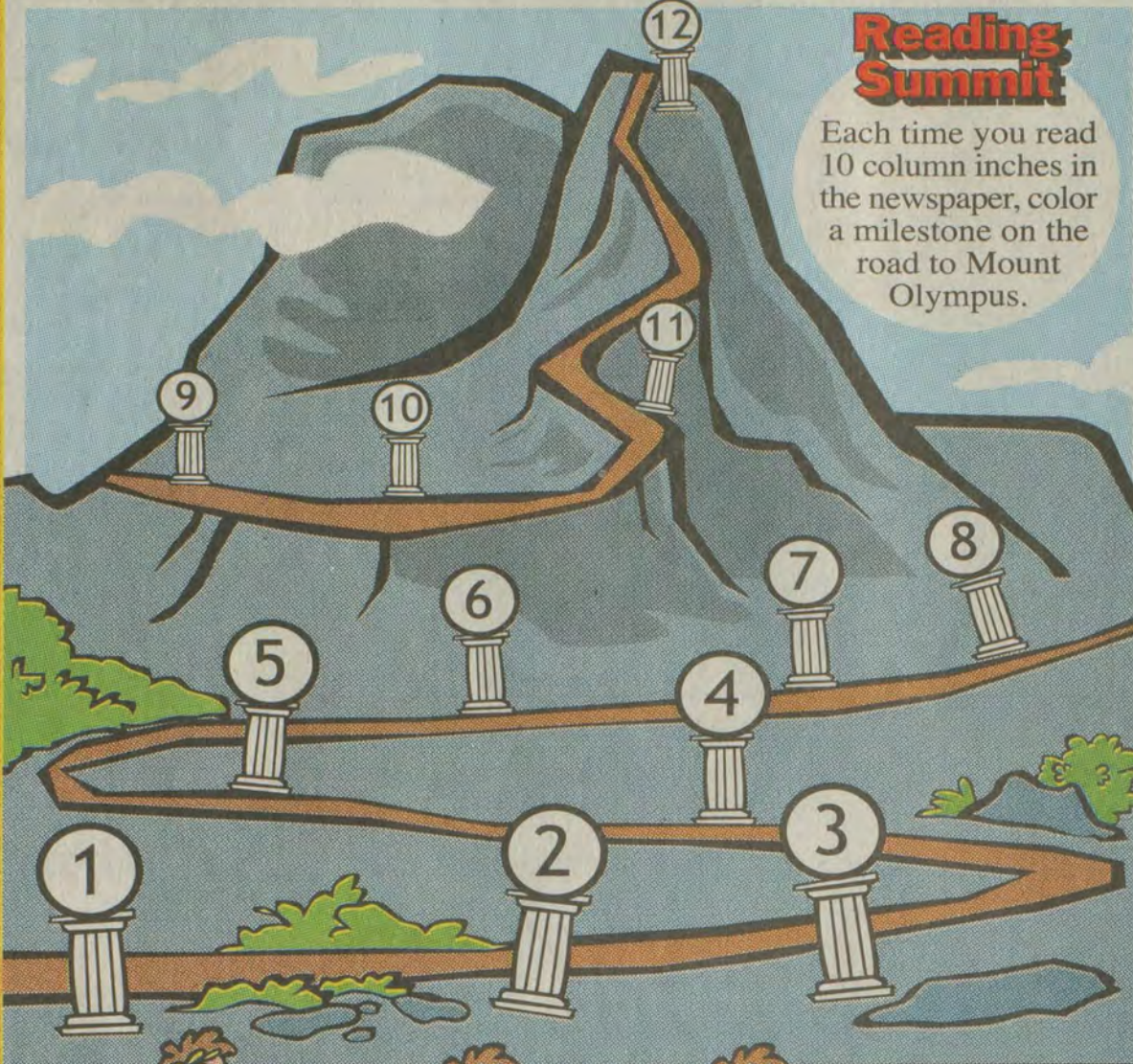

Reading Summit

Each time you read 10 column inches in the newspaper, color a milestone on the road to Mount Olympus.



Which swimmer will reach the finish line?



Look closely! Only two of these runners are identical.

Standards Link: Investigation: Find similarities and differences in common objects.

Go for the Gold!

Each time you read a book this summer, color in a letter on one of the medals below. Can you read 12 books and go for the gold?



Standards Link: Reading Comprehension: Students read and understand grade-level appropriate material.

Extra! Extra! Go Team!

Look at the names of different teams in the sports pages of your newspaper. Imagine there are teams for each subject you study in school. Make a list of team names for a reading team, science team, math team, etc.

Standards Link: Language Arts: Vocabulary development.

Memory Workout

Look at each piece of sports equipment below for one minute. Then cover this box with your hand. Can you name all of the items without peeking? Keep trying until you do!



Standards Link: Oral Language: Use descriptive words, memory recall.

Want a sneak preview of the Summer Olympics? Visit: www.athens2004.com

Double Double Word Search

SUMMER
NEWSPAPER
OLYMPICS
READ
MEDALS
GOLD
SILVER
BRONZE
TEAM
BOOK
BRAIN
WEEKS
PAGE
MATH
COLOR

Find the words in the puzzle, then in this week's Kid Scoop stories and activities.

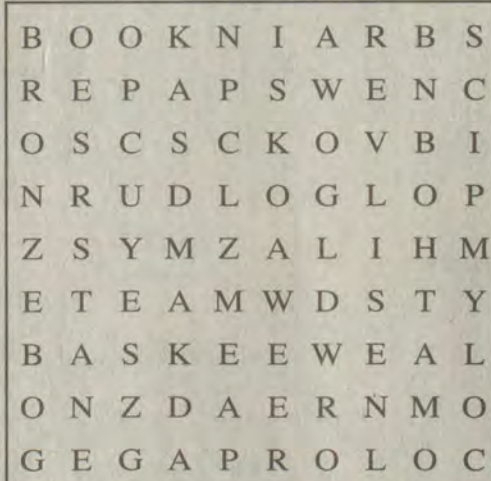

Standards Link: Letter sequencing. Recognized identical words. Skim and scan reading. Recall spelling patterns.

BEYOND Kid Scoop

Talking Pictures

Select a picture of sports stars or famous people in the newspaper. Pretend these people can talk to one another. Write a conversation for them. Put the words in "bubbles" to make the picture look like a comic.

Standards Link: Reading Comprehension: Follow simple written directions.

What kind of ship do writers like best?



ANSWER: Fernmanship

Write On!

Best Book of the Summer

Deadline: July 4, 2004
Published: Week of August 1, 2004
Send your story to:
Best Book of the Summer
P.O. Box 390
Prestonsburg, Ky. 41653

Please include your school and grade.

Sponsored by The City of Prestonsburg

MAC
Mountain Arts Center
StoneCrest
Golf Course



Mayor Fannin
and
City Council

COLORING PAGE

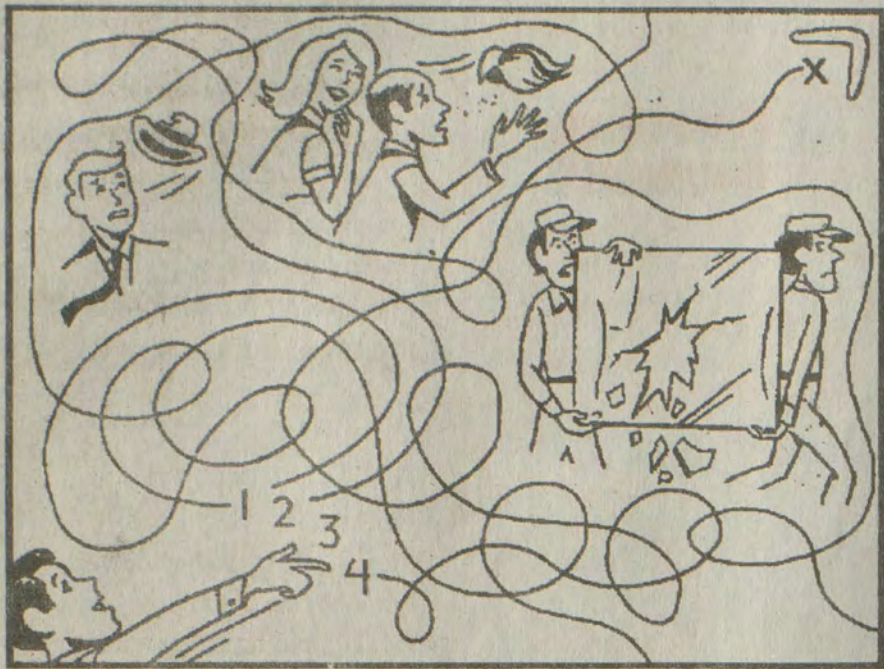

ROUND TRIP! What goes around comes around, especially if it's a boomerang. Can you trace route of the toss above?

Junior Whirl

by Hal Kaufman



OUT ON A LIMB BALANCING ACT

THIS is a test for some fun at a party. Place a fluffed-up hand towel or other soft object on the floor (see left). Now, see who can do a circle dance, hopping on one leg, completely around the object, without losing his or her balance. Then, as a final touch, still on one leg, lean way down and pick up the towel with one's teeth.

To maintain balance, some say, it helps to grasp an opposite ankle, or to rest a knee against an opposite leg. In any case, it takes some doing just to hop around.

For safety's sake, stunt is best performed away from furniture, on a cushioned rug or padded surface, with care.

BILLING NOTE! Without looking, see if you can say how many times number 1 and the word ONE (identifying amounts) appear on a one-dollar bill. Would you say eight? Ten? More? Serial numbers are not included!
Number 1 appears eight times — four in front, four on back; ONE spelled out appears twice in front, six on back. Total—16.

FOUR OUT! You are asked to complete a unique magic number square at right. It is composed of numbers 1-16, four of which — 13, 14, 15 and 16 — are missing. Insert these numbers correctly and a total of 34 will result in each horizontal row, vertical column and corner-to-corner diagonal.

10	8	1	
3		12	6
	2	7	9
5	11		4

Also, numbers in the four corners will total 34, as will numerous adjacent clusters of four, and certain combinations of pairs.

How quickly can you make the insertions?

Top row—15, second row—13, third row—16, bottom row—14.

©2004 by King Features Syndicate, Inc. World rights reserved.



CIRCUS

Newspaper reading adventures for little learners!

My Kid Scoop™

Vol. 3 No. 24

© 2004 by Vicki Whiting, Editor

Jeff Schinkel, Designer/Illustrator

My name: _____

Learning Buddies: Spell your child's first name, using the lines to write large letters. Use an uppercase letter for the first letter in the name and lowercase letters to spell the rest. Have your child trace the letters with a finger, crayon or pencil.

Zany Zoo

How many differences can you find between the Zebratown Zoo and the Zanytown Zoo?



My Rhyme Time

Z is for the zebra
That kept Zoe busy.
She counted his stripes
Until she felt dizzy.

My Letters

Z is for Zebra
z is for zebra

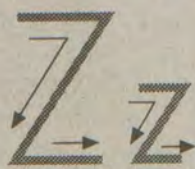

Learning Buddies: Read the two phrases aloud. Have your child read with you. Trace the uppercase and lowercase letter Z. Say the letter as you trace it.

How many pictures can you find on this page that start with the sound that the letter Z makes in the word zebra?

My Numbers

How many



How many



Learning Buddies: Trace and say the number. Read the questions. Touch and count to find the answers.

My Sentence

Learning Buddies: Read the first part of the sentence aloud. Ask your child to think of a way to finish the sentence. Write your child's words in the lines. Read the entire sentence to your child while pointing out that reading is done from left to right. Older children may want to trace all or some of the letters in the sentence.



Z e b r a s h a v e



Sunday	Monday	Tuesday	Wednesday	Thursday	Friday	Saturday
Letter Identification With your child, look through the newspaper to find pictures of things that start or end with the same sound as the letter Z in zoo.	Math Play Point to the number 10 in the newspaper. Have your child say the number and, if it's large enough, have your child trace the number.	Fur or Feathers Cut out pictures of animals from the newspaper. Sort them into groups by the kind of skin or skin covering they have (for example: fur, feathers, scales, smooth). Ask which group people would go in.	Zoo or Farm Draw a circle around all of the zoo animals you can find in today's newspaper. Draw a square around the farm animals.	Zebra Stripe News The columns of the newspaper look like zebra stripes. With your child, count the "stripes" on a page of the newspaper. Do some pages have more stripes than others?	Ten Toss Crumple up a page of the newspaper and wrap tape around it to make a ball. Toss the ball back and forth, counting from 1 to 10 each time the ball is successfully caught. If someone drops the ball, start counting at 1 again. Can you make it to 10?	Measuring Strips Cut out one column of the newspaper. Ask your child to find things that are the same length as the strip. If something is longer, guess how many strips long it is. Check your guess.

Learning Buddies!

My Kid Scoop comes out once a week, but you can use the newspaper every day to prepare your child for success in school. Each daily activity focuses on a specific learning readiness skill. Step by Step Success 1. Read the activity instruction aloud. 2. Show how to do the activity by doing it yourself first. 3. Ask your child to copy what you do.

Wishing Well®

8	5	3	5	2	6	5	3	6	5	6	3	6
B	E	J	X	A	E	T	O	N	E	D	B	A
5	4	6	2	7	4	7	2	8	2	3	4	3
N	R	N	S	W	E	A	U	E	C	A	L	D
6	8	4	5	3	2	8	3	5	2	4	7	4
O	P	A	D	V	C	E	A	K	E	T	N	I
5	2	4	8	7	2	8	4	3	2	5	8	3
N	S	V	R	T	S	S	E	N	F	O	I	C
6	2	4	5	7	3	5	3	2	3	5	7	3
L	U	S	W	N	E	L	M	L	E	E	O	N
5	8	7	4	3	4	7	6	2	4	2	5	2
D	S	M	V	T	I	O	D	D	S	A	G	Y
5	8	4	8	7	6	7	6	4	6	8	6	8
E	T	I	E	R	F	E	E	T	U	N	D	T

HERE IS A PLEASANT LITTLE GAME that will give you a message every day. It's a numerical puzzle designed to spell out your fortune. Count the letters in your first name. If the number of letters is 6 or more, subtract 4. If the number is less than 6, add 3. The result is your key number. Start at the upper left-hand corner and check one of your key numbers, left to right. Then read the message the letters under the checked figures give you.

©2004 by King Features Syndicate, Inc. World rights reserved.

Rational Numbers

by Linda Thistle

Using the clues, simple arithmetic, and a little logic, place a single digit (0 to 9) in each empty box in the diagram. To help you get started, one digit has been entered in the diagram.

1	2	3	4
5	6	7	8
9			
10			11
	12		
13	14		15
16			17

ACROSS

- Three times 16-Down
- Consecutive digits in descending order
- 6-Down plus 10-Down
- Three more than 2-Across
- Consecutive digits in descending order
- Six more than 5-Across
- Ten more than 7-Across
- 12-Across plus 11-Down
- Five more than 10-Across
- Four times 1-Down

DOWN

- Ten more than 10-Across plus 4-Down

Rational Numbers

answers

9	2	4	3
2	1	5	9
2	4	6	0
4	3		2
6		6	0
8	1	5	4
3	6	8	1

© 2004 King Features Syndicate, Inc.

HEY, PARENTS

sponsor newspapers
in YOUR child's
classroom for less than
\$5 A WEEK!*

Call Patty
for details at
606.886.8506

*Varies by classroom size.

Helping
Today's Readers
Become
Tomorrow's
Leaders

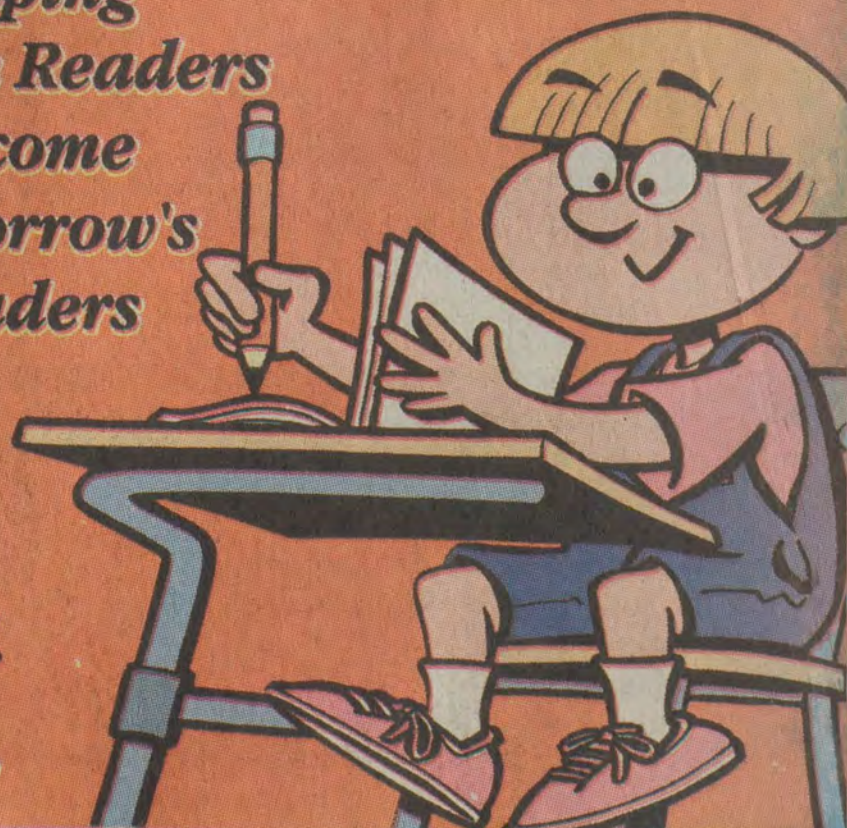

NIE
Newspapers in
Education

World of Wonder

EXPLORING THE REALMS OF HISTORY, SCIENCE, NATURE & TECHNOLOGY

What's the Kalahari?

The name "Kalahari" is derived from the Tswana word *Kgalagadi*, or "the great thirst."

The Kalahari desert is a large, arid (dry) plateau (mostly flat land) in Southern Africa that is nearly the size of France. Erosion of large, soft stone formations has created masses of red and brown sand. The Kalahari desert and the neighboring Skeleton Coast of Namibia form the world's largest body of sand. (Although the Sahara Desert is technically larger, it has only isolated pockets of sand dunes — mounds or ridges of loose sand deposited by wind.)

The Kalahari desert covers an area of about 100,000 square miles (260,000 sq km). It is part of a large sand basin that stretches from the Orange River up to Angola and Zambia, in the west to Namibia and in the east to Zimbabwe. This basin has a total surface area of about 360,000 square miles (930,000 sq km).

Dunes there vary in height from about 20 to 200 feet (6 to 60 meters). They can be up to 50 miles long (80 km). Scientists sometimes refer to the area as a dry savannah. Unlike the dunes of the Namib Desert, those of the Kalahari are stable and do not wander (due to vegetation, which over the course of thousands of years has managed to anchor the sand in place).

Land and climate

Most rain falls in late summer, and occasionally a cold front may bring rain to the Kalahari in winter. The rainfall pattern can fluctuate considerably from year to year. In general, up to 25 inches (64 cm) per year of rain falls in the North. Because of this, some scientists do not consider the Kalahari a true desert — according to some definitions, a true desert receives less than 10 inches (25 cm) of rainfall annually. About 17 inches (43 cm) falls in the East, but less than 7 falls in the Southwest.

Dryness causes a vast temperature range, especially in the South, where the temperature reaches 117 degrees Fahrenheit (47 degrees Celsius) in summer, but hard frosts can occur in winter.

The soil soaks up all available rain in the wetter North and East, making surface water rare. The only permanent surface water in or around the Kalahari is the Boteti River. In the North, the Okavango River drains from the Angolan highlands but forms the inland Okavango Delta, where most of the water evaporates. In wet summers, some Delta water fills the Boteti River. It then discharges east into Lake Xau and the Makgadikgadi Pan, a region of salt pans located about 500 miles from the sea.

© 2004 Trifield Studios Inc. Distributed by United Feature Syndicate, Inc.

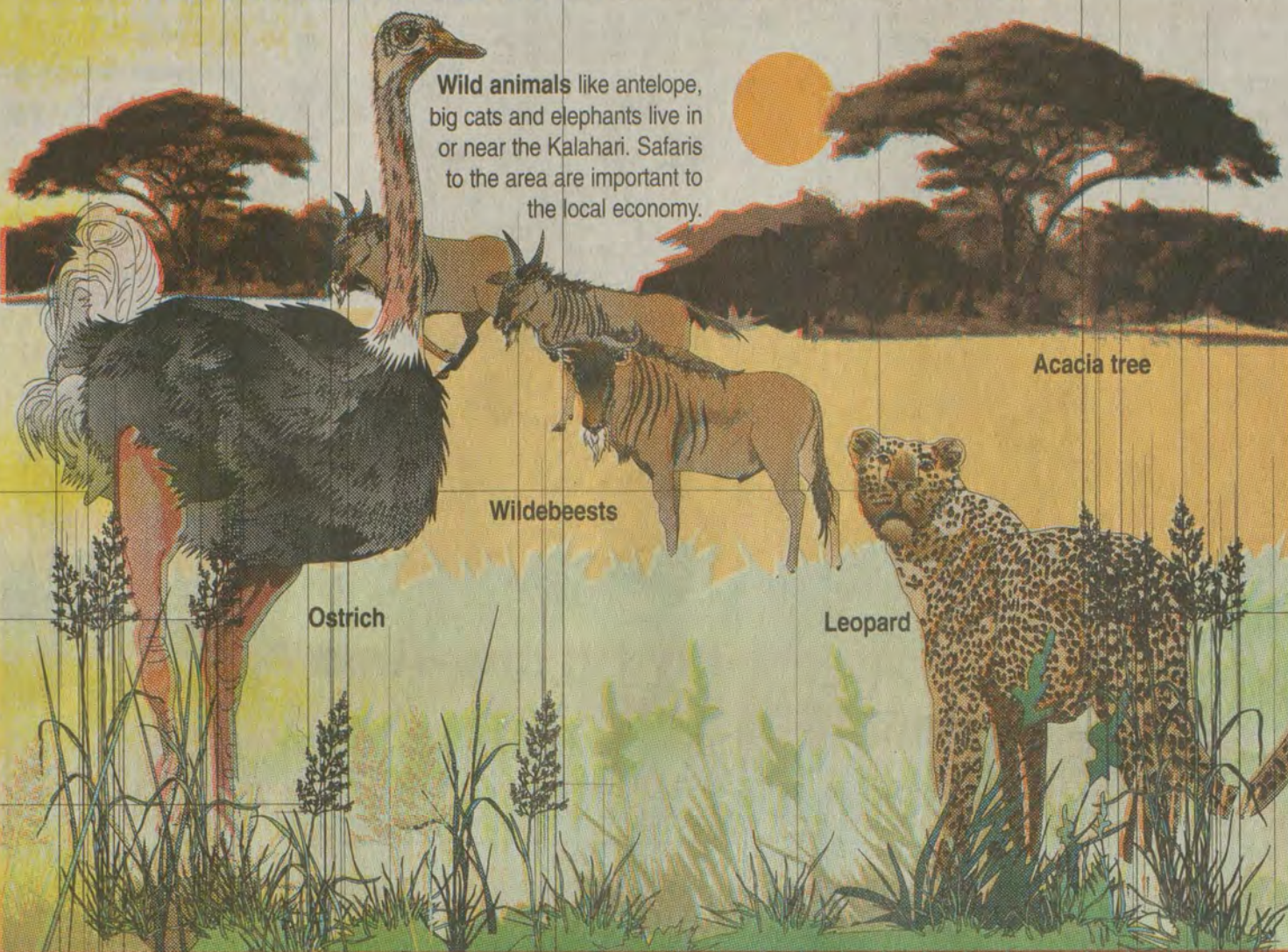

KALAHARI DESERT

The Great Thirst of Africa

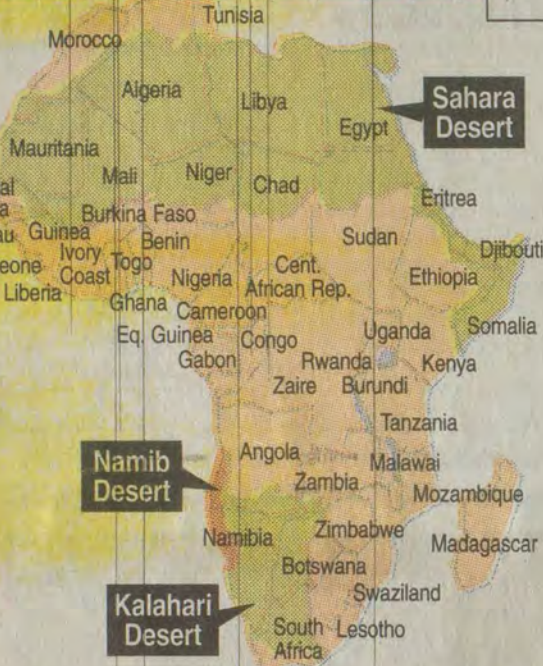

More than 1/3 of the African continent is covered by desert. The Sahara, Kalahari and Namib are the names for these vast, dry regions that cover more than 1 percent of the Earth's total landmass.

Acacia trees are umbrella-shaped trees of the Kalahari. Many species of these trees contain chemicals toxic to insects, which would devour them for moisture otherwise.



Plant life

The Kalahari plateau is covered with vegetation. Low scrub, deciduous trees and grasses have adapted to erratic rainfall. Grasses, thorny shrubs and acacia trees can survive long drought periods, but the number of plant species vary according to the annual rainfall. In the driest regions, very few plants exist.

Animal life

Wildlife in the Kalahari has adapted to survival without permanent water supplies. The largest protected areas in the Kalahari are the Central Kalahari Game Reserve in Botswana and the Kgalagadi Transfrontier Park, shared by Botswana and South Africa.

Meerkats are a type of mongoose and common to the Kalahari. Their name comes from Afrikaans (the Dutch-derived language of South Africa) and means "marsh cat," although they are not cats. Meerkats grow to a length of 10 to 14 inches (25–35 cm), with a tail of about 8 inches (20 cm) long that they use as a tripod to balance themselves in an upright position. They live in family groups called "mobs" or "gangs" and communicate by scent, sound and body language. They make several different alarm calls that indicate various predators. Meerkats feed on scorpions (they're immune to the venom), beetles, spiders and small mammals.



The San are one of the last nomadic hunter-gatherer civilizations on Earth. Here, a woman from the Nharo tribe digs for roots in the bush.

People and history

The sparsely populated Kalahari is inhabited by the Khoisan-speaking (characterized by clicking sounds) San people, the Bantu-speaking Tswana, Kgalagad and Herero, and a small number of European settlers.

The San (bushmen)

The San have inhabited Southern Africa for at least 30,000 years. Traditionally, they were hunter-gatherers. On average, 25 to 50 people linked by kinship, marriage and friendship formed a group. In good conditions, groups could swell to more than 100 people, but during drought, groups might dwindle to family units of less than 10. The bushmen followed water, game and edible plants and were always mobile. They did not farm, keep animals or live in a permanent location. Everything they possessed was carried as they moved, with women gathering edible plants and water and men hunting.

Today, much of the San's land has been taken over by other Africans, including many whites of European descent. Most San now live in reserves and villages in and around the Central Kalahari Game Reserve, in Northeastern Namibia, or in Northern South Africa. They are increasingly involved in cattle farming, often as laborers. Less than 5% of the San people still practice their traditional hunter-gatherer economy and lifestyle.

Bantu-speaking peoples

It is thought that when the first Bantu tribes arrived, the San coexisted peacefully with them, but as the Bantu numbers grew, pressure was placed on the peaceful San. Many San ended up as slaves, and others abandoned their traditional hunting areas to move into drier areas of Namibia, Botswana and South Africa.

In the late 19th and early 20th centuries, Herero peoples migrated into the Kalahari from the West. Today, many raise livestock for a living, and are concentrated in the Eastern Namibian and Botswanan portions of the desert.

European settlers

Europeans first came to the Kalahari as missionaries, hunters and traders in the early 19th century, but few settled there. In 1849, the Scottish explorer and missionary Dr. David Livingstone crossed the desert, finding Lake Ngami (in what is now Botswana). By the second half of the 20th century, settlement in the Kalahari began to increase as mining and tourist operations grew.

Today, a large threat to the Kalahari is the rising livestock population and destruction of the desert's native plants.

Dr. David Livingstone (1813 to 1873), a Scottish explorer, revealed Africa to 19th-century Europe. He was also an early missionary of modern Christianity in Africa.

SOURCES: www.meerkats.com; www.britannica.com; http://encarta.msn.com; www.worldbookonline.com; *The Living Earth Book of Deserts*, Reader's Digest Books.

LEARN ALL ABOUT CROCODILES IN THE NEXT INSTALLMENT OF **WORLD OF WONDER**
For a list of upcoming topics, go to www.comics.com/WoW

SPONSORED BY CITY OF MARTIN

Home of

Red, White and Blue Days Festival

October 16, 17, & 18, 2003

Thomasine Robinson, Mayor • Councilmembers - Debi Bentley, Samuel Howell, Charles Justice Eulene Ratliff, Mike Robinson and Mahendra Varia

