

944 LEWIS BINDERY  
190 LANDOR DR  
ATHENS GA 30606  
0 12/31/99

Viewpoint

DOUBLE-DOG  
DARES GO FIRST

Sports

THE BUBBLEGUM  
MAN



# The Floyd County Times

Prestonsburg, Kentucky 41653

Speaking of and for Floyd County

USPS-2027-0000  
Volume LXIX, No. 57

75¢

## Do You Know About KidKare?

You already know about the convenience of McDowell ARH's pharmacy, which is now open on weekends to serve you better. You also know about our professional, friendly staff. But do you know about KidKare, our new discount program available to patients, grandparents, and guardians of children six (6) and younger? KidKare members enjoy 10% discounts at ARH pharmacies on your child's prescriptions and other products (some restrictions apply). Call 377-3418 to learn more about our pharmacy and KidKare.



# Tables turned on drug-fighting agency

**The Mountain Area Drug Task Force finds itself on the opposite side of scrutiny as allegations cast a cloud of suspicion, but many of the problems cited in a newspaper report were already under investigation by the task force itself, director Frank Fryman said.**

by Patti M. Clark  
Staff Writer

Allegations of mismanagement and wrongdoing by members of the Mountain Area Drug Task Force as reported in a state newspaper's stories recently may have surprised some readers, but they were not news to task force officials.

"We were already looking at all of the issues addressed throughout the articles," Frank Fryman, director of the now-defunct task force, said Tuesday afternoon.

Fryman said he was already looking into potential search warrant problems before the *Lexington Herald Leader* published the story alleging that Chuck Hall, officer manager of the Floyd County Sheriff's Department, might have forged his wife's name to get search warrants issued

to task force officers.

Donna Hall, Chuck Hall's wife, is a trial commissioner for Floyd County and is permitted to sign search warrants even though she is not an attorney. The search warrants that were allegedly forged included Chuck Hall's name on the affidavit required to accompany the warrant, the only instance that occurred on any of the search warrants issued for the task force in Floyd County.

The task force folded earlier this month when its federal funding ended after members decided not to apply for federal grants, but then missed the deadline several days later when they decided to do so anyway. Some task force officials have said they might apply for the federal funds next year.

"The ideal in any organization is if there is a problem to try to address it the minute you realize it is a problem," Fryman said. "We

were already doing that."

Even now, after all the problems the task force has had, including investigation by a federal grand jury, Floyd County Attorney Keith Bartley said he has always been impressed by the work of task force agents. He has represented two defendants who were arrested by the task force. One entered a plea to a misdemeanor charge, reduced from a felony. The other "swung a deal" and was required to turn in 20 other defendants.

"That might have been one of the most solid cases investigated by the task force," Bartley said. "They had video and audio tapes of him. He was pretty much in trouble."

He said in the other case there was some "pretty decent photographs."

"They were excellently prepared cases," Bartley said. "Even I would have had a hard time at trial. If the task force brought in a case today, I would prosecute it."

(See Turned, page nine)

## Council member gears up to fight hike

by Chris McDavid  
Staff Writer

The residents of Martin have already been stuck with a hike in water and sewer rates, and now may be faced with an increase in gas rates. But a Martin City Council member is trying to encourage residents to join together to defeat the gas increase.

In the June 19 issue of the *Times*, a notice proposed a rate of \$7.60 per MCF for natural gas, a near 90-cent increase from the current rate of \$6.7175 for the first thousand cubic feet and \$6.6007 for each additional MCF.

Martin City Council member Sherry L. Ratliff said Monday she spoke with the Public Service Commission in Frankfort and was told a hearing hasn't been set at this time, but people could write to the commission to voice their concerns.

"I urge everyone to write a letter and voice their concerns," Ratliff said. "City of Martin residents are already faced with a hardship because of higher water and sewer rates imposed in March."

Jerry Madden, office manager of the Martin Gas Company in Hindman, said Monday that he was told the proposed rate was a result of a price increase imposed on the gas company from its distributor.

Mayor Alan Whicker said Tuesday he opposed the gas increase. "An increase would put that much more burden on the

(See Gears, page six)

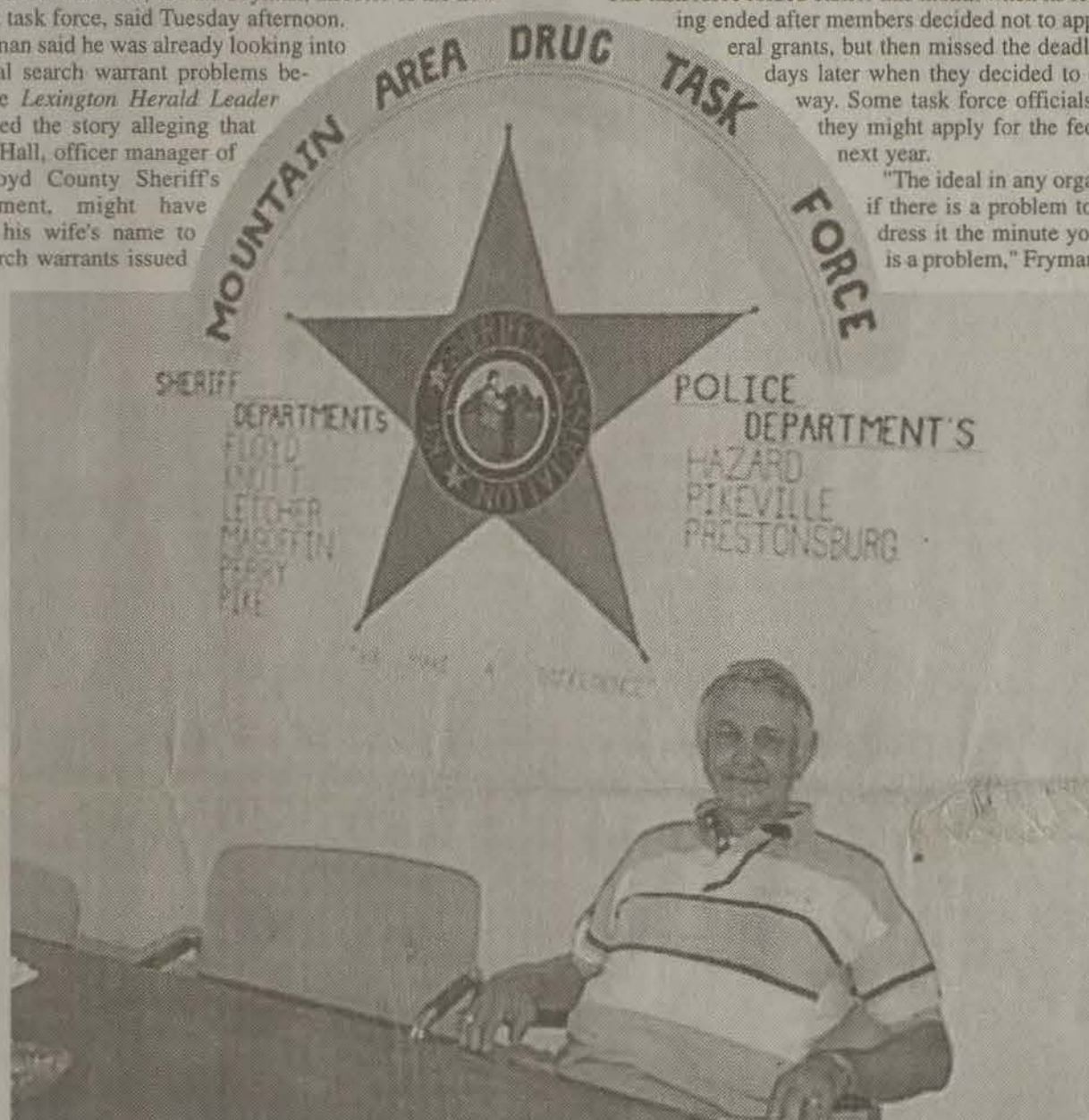

Frank Fryman, director of the Mountain Area Drug Task Force, said he knew about problems before the *Lexington Herald Leader* published a series of articles this week. (photo by Chris McDavid)

## Former county official back in jail after flunking drug test

by Patti M. Clark  
Staff Writer

A former deputy judge-executive is spending a few days in jail after he violated his probation requirements for a second time.

Jimmy Stumbo was arrested in Lexington on July 3 after testing positive on a drug screen. Stumbo is expected to stay in jail until an August 9 sentencing hearing before Floyd Circuit Judge John David Caudill. Caudill said he was "disturbed and perturbed" that Stumbo had violated his parole after he

gave him a second chance earlier this year and sentenced him to an "intensive drug treatment program."

But Caudill said Stumbo missed five days of treatment and tested "dirty" on two of those days.

"His probation officers said he failed to attend meetings, he tested dirty on drug screens and he lied to her," Caudill said.

Stumbo apparently told his probation officer and Caudill that he had injured his foot with a post-hole digger and had gone to the hospital. A doctor there prescribed

Lortabs for the pain.

"I asked him if he told the doctor he was addicted to Lortab," Caudill said.

Stumbo could receive up to a year in prison on the charge.

Stumbo pleaded guilty February 17, 1995 to charges of drug trafficking and theft of public monies. He was accused of stealing \$2,900 in county funds by filing bogus expense vouchers in order to obtain money to buy drugs.

Under a plea agreement, Stumbo (See Drugs, page two)

## County's 911 scaled back to basic for start

by Patti M. Clark  
Staff Writer

Residents of Floyd County shouldn't expect to dial 911 any time soon and get a response, even if the county decides to implement the basic service before it goes with enhanced.

At least three things need to be accomplished before the county can put even the basic service into place with the Kentucky State Police, members of the 911 board learned Friday, July 12.

According to Chris Waugh, deputy county judge-executive, those three requirements include:

- An interlocal agreement between Floyd County and the Kentucky State Police which allows the KSP to answer emergency calls for county emergency providers.
- Completion of boundary lines for service providers.

• And, making sure communications between the providers and the dispatch officer are working.

The board took the first steps toward getting the communications on line Friday when it approved the consideration of pagers for members of volunteer fire departments and discussed securing four additional frequencies for use by dispatchers and providers.

According to County Judge-Executive Ben Hale, the pagers will "expedite the calling out of volunteers. This is an essential part of our whole system," he said.

The use of pagers eliminates the need of an intermediate number. "The calls go from the dispatch office straight to the volunteers with

the pagers," Hale explained. "Now, we have to call a home or a business to get in touch with someone to send out the call for the volunteers."

Waugh said the pagers will help provide better service. "They will be the heart and backbone of our whole system," he said.

The four new frequencies will be "clean" and will be used for the dispatchers to talk with the agen-

(See Basic, page two)

## Floyd man is accused of lewd behavior

by Patti M. Clark  
Staff Writer

*Editor's note: Some readers may find parts of this article to be offensive.*

A Betsy Layne man was arrested Tuesday afternoon for allegedly exposing himself in public.

According to Prestonsburg City Police officer Anthony Castle, arresting officer in the case, Bruce Ward reportedly stood near the trees in the back corner at the walking track at Prestonsburg Community College Sunday afternoon and exposed himself to at least two women who were walking on the track.

Castle said Ward, 38, ejaculated in front of the women on the track.

(See Lewd, page six)



### Say aaah

Dr. Don Chaffin examined Anthony Ray Spence, 2 1/2, at his office in Inez Monday. Anthony is the son of Tammy Spence. Chaffin received the Good Samaritan Award for his work with some low-income patients. (photo by Polly Ward)

## The Good Samaritan

Doctor earns special recognition for his devotion to needy

by Patti M. Clark  
Staff Writer

Dr. Don Chaffin said he wasn't surprised when they called his name Thursday night announcing the state Good Samaritan award winner.

"There was no way someone was going to get me to Lexington and in a tie without telling me why," Chaffin said. "So I made them tell me. But I was surprised and pleased that I won the award."

The Good Samaritan Award is given each year to a Kentuckian who, "over an extended period of time, has made significant contributions in the area of health care and/or health care education," according to a program from the banquet.

"The award is intended to be for extraordinary personal contributions especially where the individual has made a significant impact in providing or improving the access, delivery or general health of low income people of under-served areas," the brochure also states.

Chaffin, who has a family practice in Inez, lives in Prestonsburg. In addition to his work in Martin County, he helps man the night clinic at Archer Clinic. He says he just enjoys helping people.

"I received the award based on my work with Kentucky Physicians Care," Chaffin said. "This program catches people who fall through the cracks."

Over the last eight to ten years, Chaffin said he has added 500 new patients to his practice through the

program. "These are the people who make too much to get Medicare or Medicaid but don't make enough to afford private insurance," Chaffin explained. "We see them without a charge. I've continued to see many of those referred by the program."

Few doctors in the area participate in the program. Chaffin is the only doctor in Inez. There is another physician, Dr. Larry Leslie, in the program practicing in Prestonsburg.

"Because of this, I've actually seen lots of patients from other counties," he said.

Even though Chaffin is originally from Prestonsburg, he said he ended up in Martin County after he

(See Good, page two)

## Molotov cocktail is used in firebombing at Mud Creek home

by Chris McDavid  
Staff Writer

The Mud Creek Volunteer Fire Department responded early Monday morning to a structure fire on Highway 979 near Red Morg Branch and discovered the fire was intentionally set with a Molotov cocktail.

Chief Ralph Short said Monday he received the call at 1:35 a.m. and arrived on the scene at 1:45 a.m. Short said a neighbor discovered the fire and extinguished it by throwing water on it.

According to Short, the neighbor said someone drove by the residence and threw a coke bottle filled with gas and stuffed with a rag against the home. Short said Stan Hensen, the owner of the home, had an argument earlier in the evening with another man,

(See Used, page two)



# Upfront Classifieds

## Miss the Deadline?

Place your ad in the Upfront Classifieds.

Upfront Classifieds—\$5/week, 20 words or less; 15¢ for each word over 20. This price includes Wednesday's Floyd County Times. Call Kari at 886-8506 to place your ad.

### FOR SALE

**FOR SALE:** 1970 Parkwood 12x65 trailer. Three bedrooms. Two central air conditioning units included. In good condition. Call 886-9227 after 7 p.m.

**FOR SALE:** Refinished antique bedroom suit, \$450. Call 886-3437 after 5 p.m.

**FOR SALE:** Peavey ML-2 16-channel mixer board with 100 ft. snake; full size waterbed with drawers underneath; 12" Dark Star mesh screen TV receiver dish with remote dish control and tuner. Call 285-9112.

**UNIQUE DIAMOND SOLITAIRE RING.** Very high quality emerald cut diamond with 8 small round diamonds underneath. Have certified appraisal. \$2,600 firm. Call after 6 p.m. only at 886-8265.

**1990 AQUA CRUISER HOUSE-BOAT FOR SALE.** Excellent condition. Call 606-874-0389, anytime.

**1981 KAWASAKI KZ650.** Low miles, great shape. \$1,700 o.b.o. Also, 1987 Honda Fat Cat, like new, new tires, \$1,100 o.b.o. Call 874-2767.

**FOR SALE:** Couch and loveseat with matching coffee and end tables. Call 358-2213.

**FOR SALE:** Refrigerators, \$100; washers, \$75; dryers, \$50. Martin Used Furniture and Appliance, Main Street in Martin. Call 285-3805. Also have two walkers and two portable potty chairs to give away.

### REAL ESTATE FOR SALE

**HOUSE LOTS FOR SALE:** McDowell area. Water on site. Call 606-437-6147 or 606-437-9809.

**FOR SALE:** 15 acres land on Abbott with 12x65 trailer and rooms attached. Outbuildings and garage. \$27,500. Call 886-0656.

**HOUSE AND EXTRA LARGE LOT FOR SALE:** Two bedroom, living room, kitchen, enclosed sun porch, front porch, basement. 359 S. Highland Avenue, Prestonsburg. Call 886-3482.

### AUTOS FOR SALE

**1980 CHRYSLER NEW YORKER.** 13,000 miles. Call 874-9897.

**1985 DODGE ARIES.** Four cylinder. Clean. Runs perfect. \$350. Can be seen on Town Branch Road or call 886-3545.

**1985 BUICK CENTURY.** One owner. 69,000 actual miles. New rotors, rack and pinion. Four cylinder, automatic, four door. \$1,100, no less. Like new. Can be seen behind Gulf Station in Martin or call 285-3043.

### HOUSES FOR RENT

**THREE BEDROOM HOUSE.** Estill. Unfurnished. \$225/month plus utilities. \$200 security deposit. References required. Call 358-9376.

**HOUSE FOR RENT:** Two bedrooms, 1 1/2 baths. Three miles from Clark Elementary. \$375/month plus first and last month's rent. References required. Call 886-6219 (W) or 886-8459 (H).

**HOUSE FOR RENT:** Two bedroom, one bath. Built-in kitchen appliances, central heat/air, fireplace, two car carport. Call 285-0232.

### MOBILE HOMES FOR RENT

**FOR RENT:** Two bedroom trailer. 2 1/2 miles from Harold bridge. HUD accepted. \$250/month plus utilities. Also have apartment for rent. Call 606-478-2600.

**FOR RENT:** Two bedroom furnished trailer. Nice. Also, small efficiency apartment. Call 886-6724.

### EMPLOYMENT AVAILABLE

**BABYSITTER NEEDED IN MY HOME** in Prestonsburg for one infant. References required. Non-smoker. Job will begin when school starts. Call 886-2909.

**WANTED:** Individuals to assist in the day-to-day operation of a residential facility for people with mental retardation/developmental disabilities. Job duties include meal preparation, general housekeeping and personal care of residents. High school or GED required. Contact the MCCC Personnel Department at 886-8572 or write P.O. Box 1340, Prestonsburg, KY 41653. EOE

### MISSING

**MISSING:** A park bench was taken from the front of the Hock Shop (Court Street, Prestonsburg). Please return or call 886-2222.

### APTS FOR RENT

**FOR RENT:** One bedroom apartment in Prestonsburg. Stove and refrigerator. \$325/month, all utilities included. \$150 security deposit. Call 886-0008 or 889-0208.

### LEGALS

#### NOTICE OF BOND RELEASE

In accordance with the provisions of KRS 350.093, notice is hereby given that Newsome Coal Co., Inc., P.O. Box 3, Grethel, KY (606-478-5763) intends to apply for Phase I Bond Release on Permit No. 836-5004, which was last issued on May 7, 1996. The operation involves a surface area of approximately 7.00, and underlies approximately 35.0 acres. The operation is located approximately 1.4 miles southeast of Grethel in Floyd County.

The permit area is approximately 3.2 miles south of the junction of KY 979, and KY 3379, and is located 0.2 miles southeast of Branham Creek.

The latitude is 37° 28' 25" and the longitude is 82° 38' 25", and is located on the McDowell 7 1/2 minute USGS quadrangle map.

The bond (CD) in effect for the operation is \$21,400, of which approximately 60% is to be included in this application for release.

Reclamation work thus far performed includes: backfilling and grading, sampling and testing, liming, fertilizing, seeding and mulching, and was completed April 1986. Results thus far achieved include: initial establishment of vegetation in accordance with the approved post mining land use plan.

Written comments, objections, and requests for a public hearing must be filed with the Director, Division of Field Services, #2 Hudson Hollow Complex, Frankfort, KY 40601 by September 6, 1996, which is within 30 days of the final advertisement of this application for bond release.

A hearing date for this bond release request has been set for September 9, 1996, at 1:00 p.m., at the Department for Surface Mining and Enforcement's Regional Office, 2705 South Lake Drive, Prestonsburg, KY 41653. Written comments, objections or requests for a hearing must be filed with the Director of the Division of Field Services, #2 Hudson Hollow Complex, Frankfort, KY 40601.

The scheduled public hearing will be canceled if the Cabinet does not receive a request for the public hearing within thirty (30) days of the final advertisement, which is September 6, 1996.

#### NOTICE OF BOND RELEASE

In accordance with the provisions of 405KAR 10:040, notice is hereby given that Coal Mac Inc., P.O. Box 3428, Pikeville, KY 41502, intends to apply for bond release on Permit Number 836-9020 which was last issued on 7-7-86. The application covers an area of approximately 22.40 acres located 0.8 miles west of Harold in Floyd County.

The permit is approximately 0.4 miles west from KY 979's junction with KY 1426 and located 0.1 mile

south of Little Mud Creek. The Latitude is 37° 32' 06". The Longitude is 82° 38' 38".

The total bond now in effect is a surety bond for \$78,400, of which approximately 60% is to be released which would constitute a Phase I release.

Reclamation work thus far performed includes: backfilling, final grading, seeding, mulching completed in June 1995. Results achieved include initial growth of vegetation as per the revegetation plan.

Written comments, objections, or requests for a public hearing must be filed with the Director of the Division of Field Services, #2 Hudson Hollow, U.S. 127 South,

### Coors or Coors Light

cans \$1<sup>90</sup> a case All taxes paid  
J & J Liquors  
Betsy Layne • 478-2477

## WANTED

## AUTOMOTIVE SALESPEOPLE

Dealership wanting to expand needs additional salespeople. Automotive sales experience IS NOT required, but some retail sales experience is helpful. Full line of new and used vehicles. Full training with salary then commission with bonus. Demonstrator, health insurance provided after training.

Call 1-800-789-5301

Ask for Mike

## There's a lot of interest in the account that offers:

✓ Unlimited Check Writing

✓ Minimum Deposit \$2,500

(No Monthly Maintenance Fee when \$2,500 daily balance is maintained)

✓ Pays an interest Rate Based on New York Prime

# The Ultimate Banking Account™

Introductory Rate\*

Annual Percentage Yield (APY)

# 5.25% 4.64%

Based on \$10,000 daily minimum balance.

This Special Introductory Interest Rate Effective Through 8/3/96

The Ultimate Banking Account™ also offers the account holder the opportunity to select alternative investments through Pikeville Investment Services.\*\*

## Pikeville National

Bank and Trust Company

Member FDIC

In Pikeville:  
Main Office  
Main Street Branch  
Town & Country Branch  
606-432-1414  
Weddington Plaza Branch  
606-432-4529

Elkhorn City Branch  
606-754-5589  
Virgie Branch  
606-639-4451

Phelps Branch  
606-456-8701  
Marrowbone Branch  
606-754-4462  
Mouthcard Branch  
606-835-4907

Knott County Branch  
606-785-5095  
Floyd County Branch  
606-886-2382  
Tug Valley  
606-237-6051

\*Annual Percentage Yield (APY) accurate as of 7/15/96. The rate may change after account is opened. The above APY is for account balances of \$10,000.00 through \$99,999.99; for account balances of \$2,500.00 through \$9,999.99, the APY is 4.15%; for account balances \$100,000.00 and up, the APY is 4.88%. You must maintain the daily minimum collected balances outlined in this ad to obtain the stated APY. Fees could reduce earnings.

\*\*Brokerage services are offered through IBA Securities, Division of Broker Dealer, Financial Services Corporation, a member of SIPC. Accounts are not FDIC insured, there is no bank guarantee and investments may lose value. Participation in the brokerage services offered by Pikeville Investment Services is available as an option to account holders.

# Viewpoint

Wednesday, July 17, 1996



A 4

## The Floyd County Times

Published  
Wednesdays and Fridays each week  
**FLOYD COUNTY NEWSPAPERS, INC.**  
Phone 886-8506  
112 South Central Ave., Prestonsburg, Ky. 41653

USPS202-700  
Entered as second class matter, June 18, 1927, at the post office at Prestonsburg, Kentucky under the act of March 3, 1879  
Periodicals postage paid at Prestonsburg, Ky.

Subscription Rates Per Year:  
In Floyd County, \$28.00  
Outside Floyd County, \$38.00

Postmaster:  
Send change of address to: The Floyd County Times  
P.O. Box 391, Prestonsburg, Kentucky 41653

**ALLAN S. PERRY III—Publisher-Editor**

*Liberty of thought is the life of the soul—Voltaire*

## Double-dog-dares go first

by Scott Perry

Floyd County's self-proclaimed watchdog, radio station operator Dale McKinney, apparently relishes every opportunity to challenge the integrity, credibility, and "courage" of this newspaper in his obvious crusade to wipe this county clean of political corruption.

McKinney, no doubt, suspects we're in cahoots with the county's political establishment in some sort of a conspiracy to undermine truth, justice and the American way.

With apologies to that little yellow cartoon bird, "he don't know us very well, do he?"

McKinney can think what he likes, on air. He can even double-dog-dare us to jump on his bandwagon or be banished by him to the Dark Side as minions of the Devil himself.

Of course, he might also consider a few facts before issuing his innuendos. But then that might not fit too well into his presupposed picture of who

is good and who is evil.

We don't claim to be perfect, but we'll put our integrity and "courage" in the news business up against anyone's.

In the six years we've managed this newspaper, we've focused on more issues of public concern than were brought to our readers' attention during the prior 63 years that this paper was published.

During the 16 years we published a newspaper in a neighboring county, we never pulled punches with our news coverage or editorializing.

We don't play favorites or shy away from controversy, even if the result means making enemies of friends, which has happened more than once.

We've even published unflattering news about ourselves, including our arrest a few years back for disorderly conduct.

Question our judgement, Mr. McKinney, any time you like. Question our credibility, our objectivity or our "courage," though, and be prepared to defend your own.

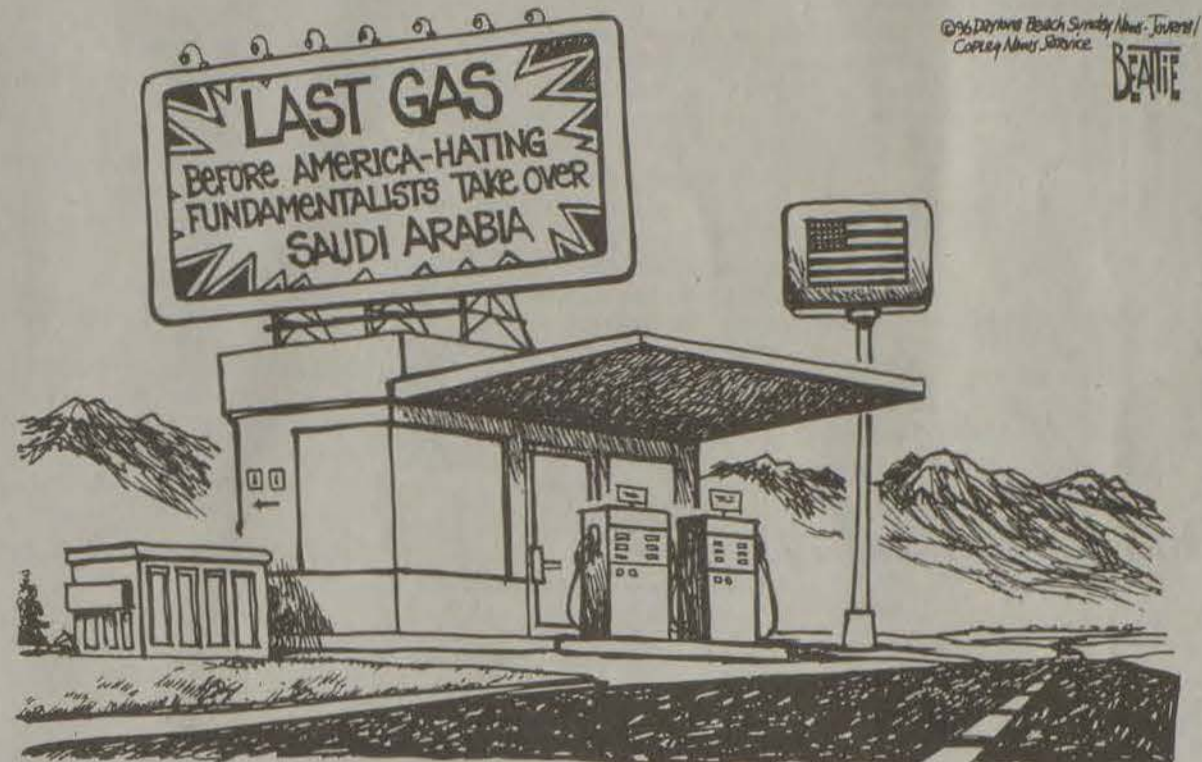

## Letters to the editor

### Letters to the editor policy

Letters to the Editor are welcomed by The Floyd County Times. In accordance with our editorial page policy, all letters must include the signature, address and telephone number of the author.

Letters must be received no later than 10 a.m. Tuesday for publication in Wednesday's issue and 10 a.m. Thursday for Friday's issue. Letters may be sent to Editor, The Floyd County Times, P.O. Box 391, Prestonsburg, KY 41653. Letters may be edited for clarity and length.

### Scrap metal salvage much needed service

Editor:  
For the past several months I have noticed a continuous stream of trucks hauling scrap metal of every description to a salvage yard near Allen. It is apparent that they are collecting junk cars and appliances that have been abandoned for years. In doing so, they are providing a service that is badly needed.

I doubt if any effort by a civic group or the county could do as well. However, the reason for such effort apparently is the price of scrap metal which in turn is caused by the demand of said metal due to steel mills converting to using more scrap metal and less ore.

In other words, it's worth the effort now to recycle the metal.

Could some plan be devised to do the same for the garbage? For people who really need help with garbage disposal and for cleaning up locations that can't be traced to the source of violators.

Rumpke is doing a good job, we need them and should not do anything to lessen their job or income.

John Billips  
Martin

### Gas rate increase is not deserved

Editor:  
At a meeting of city council on June 25, I brought up for discussion the issue of Martin Gas Company's request for rate increase. It is my belief that the citizens of Martin do not deserve another increase in utilities since we have just had a tremendous increase in our water and sewer rates. From the beginning I was against this increase and in favor of finding other ways of raising needed revenue without placing the burden upon the citizens of our city.

Over the past month I have been in contact with the Public Service Commission in Frankfort and now I am asking each citizen of Martin to join with me in defeating this gas rate increase. Your opinion does matter and together our voice will make a difference.

You can write to the Public Service Commission at P.O. Box 615, Frankfort, Kentucky 40602; and address your concerns to Mr. Don Mills.

Please make reference to Martin Gas Company's request for a rate increase; Case No. 96-280.

If I can assist you, please do not

hesitate to call me at 285-9692.

Sherry L. Ratliff  
Council Member  
Martin City Council

### Letter writer says, "stop complaining and do your job"

Editor:  
Who is the new dean of the PCC faculty? If Robert Allen was still the dean of the faculty, I doubt that this immature faculty behavior would be tolerated. He would have put a stop to the complaining or at least kept them out of the newspaper.

Dorothy Carlson's letter made little sense to me, other than she obviously wants to see her name in print while trying to tell the public to keep quiet.

The public likes what we see at PCC with new buildings, walking track, programs, etc. But, we want the faculty to stop complaining and do their job. Seems like the new dean should be firm and remind the faculty that our tax dollars pay them to teach, not complain.

Ernestine Slone  
Prestonsburg

## Coffee Break

by Scott Perry

The Mountain Area Drug Task Force, or what used to be the Mountain Area Drug Task Force, has some serious problems, not the least of which are allegations that some search warrants were issued under forged signatures.

If those contentions prove true, task force officials have no defense against suggestions the agency violated the law itself in its zeal to curb illegal drug trade in the region.

The U.S. Constitution protects citizens of this country from unlawful search and seizure, and that protection applies to everyone, including crooks and dope dealers.

Public officials who willfully or knowingly violate the civil rights of others, no matter how just they consider the cause, must be held accountable.

Certainly the street-level dope dealers in the task force's jurisdiction are rejoicing at the troubles facing the now-defunct agency.

And, sadly, it appears that

task force members have no one to blame for turning the tables but themselves.

According to a study...one no doubt funded with your tax dollars...folks up north are less likely to be angered by rudeness than southerners because they are more accustomed to it.

Well, we already knew that southerners were more polite than northerners, but we don't know where we Kentuckians fit in, since we've always been a border state.

Perhaps we have the distinction of being able to combine the two into a sort of polite rudeness that is unique to the Bluegrass.

Like, if you don't have something nice to say about someone...whisper.

Hey, if you have to be inconsiderate, at least you can do it nicely.

The art of combining tales of fact and fiction, with a little humor mixed in, was the signa-

ture work of Kentucky newspaper publisher and columnist Russ Metz, who died last weekend at the age of 77.

Russ, who owned and operated with his family the Bath County News-Outlook in Owingsville, was rightly considered to be the dean of the weekly newspaper business.

Russ combined his wit and wisdom with a characteristic not so common in this biz among publishers half his age. He never stopped learning, he never stopped trying new ways, and he never let the pace of new, technological innovations get the better of him.

You have to be a newspaper insider to grasp the significance of that, but suffice it to say he was someone special.

We'll miss our occasional telephone conversations and visits during press association conventions. Our industry will just miss Russ.

For our compatriots in the column-writing biz, we'll take the liberty of signing off for him

one last time...

-RM-  
-30-

We're usually first in line when it comes to defending an individual's right to freedom of speech, but we need to draw the line on some methods used during political campaigns.

Last week we saw a couple of campaigners using a stencil to spray paint a message on a cliff face along a roadside.

Campaign signs are bad enough, especially those left on public right-of-way, road signs and telephone poles long after the election is over, but painting rocks leaves a permanent eyesore.

The practice needs to be disposed of, immediately, and those responsible should be required to clean up their acts.

We're all for giving the coal industry a break, but not when it comes at the expense of other companies.

Governor Paul Patton's plan

to slice \$40 million off the coal industry's annual contribution to a special Worker's Compensation fund sounds a bit one-sided to us.

The special fund is used to pay claims to injured workers whose last responsible employer has either gone broke or can't be readily identified.

Most of the claims are against coal companies, who contribute the lion's share to the special fund, but other, non-coal businesses are required to kick in, too.

So, Guv, why aren't they getting a one-year amnesty, as well?

Better yet, why don't we do away with the special fund altogether and make every company responsible for their own Worker's Comp insurance?

If there is a problem with some companies skipping out on their obligations, make them pay in advance instead of making us pay later.



SouthFork

The country-rock group SouthFork will perform at Jenny Wiley State Resort Park Campground, July 20, at 7 p.m. (photo by David McIntire)

## SouthFork brings country-rock to Jenny Wiley Park campground

by Cheryl Cole Meadows  
Managing Editor  
Corbin Tribune

A four-member Southeastern Kentucky band will bring its blend of three-part harmony and high action entertainment to the Prestonsburg area this weekend. SouthFork, a country-rock

group from McCreary County will take the stage at the Jenny Wiley State Resort Park Campground on Saturday, July 20, at 7 p.m.

Bring your dancing shoes and your good ear.

Members Dan Meadows, bass guitar and vocals; Jerry Pennington, guitar and vocals; Jack Brooks, guitar and vocals'

and Chris Neely, drums, have only been playing together as SouthFork for less than a year, but it's their years apart that make the difference.

All members combine for nearly 40 years of musical experience. All have played in different bands in a variety of locations and events.

That experience, along with a genuine love for making good music, gives SouthFork a repertoire that's sure to please any music lover.

The performance is free, so come early.

## Farm service agency announces sign-up for long term agreements

If farm producers in Johnson, Floyd, Martin and Pike counties are needing cost-share assistance for conservation problems on their farms, they can now apply for Long Term Agreements.

This agreement will cover eligible practices over a three-year peri-

od. The sign-up period will last through August 8.

Producers can inquire by calling (606) 789-3766 or by stopping by the Farm Service Agency Office located in Mayo Plaza in Paintsville.

**Coors or Coors Light**  
cans \$12<sup>90</sup> a case All taxes paid  
J & J Liquors  
Betsy Layne • 478-2477

## Jackie Edford Owens Magistrate—Dist. 2

### REPLY TO JOHNSON'S AD



Mr. Johnson, you're always asking for the records on the officials in Floyd County—I would like to ask you for some records. I would like to know **who** is the secretary and the treasurer for your group, United We Are

Strong? Do you keep records on **"HOW MUCH"** money is donated and by **"WHOM?"** Do you have records on **how much** money is spent on ads, flyers, signs, rent, etc? If so, I would like for the people to see them. I noticed that your headquarters that you started out with in Martin has folded up and gone.

You said that you **"remember reading"** that my district received a brand new **"FORD BRONCO"** recently and that I was out riding all the other magistrates around in it showing it off." Why do you want to **"lie"** to the people of this county? You're going to have to come up with something better than that one **to fool the people of this county!** The county road department **doesn't** even have a **"FORD,"** period — let alone a **"NEW FORD BRONCO."** **ALL** vehicles that are owned by the county are on record with the County Clerk's office. If anyone would like to check this out, please do so. The vehicles are used with the road crew every day. — Just like when we had the **two-foot snow**, these vehicles worked with the grader **night and day**. When the crews were out in the **15° Below ZERO** weather, where were you, Mr. Johnson — In your house snuggled up next to the fire?

You said that you had to get a **"professional"** to **"appraise"** how much it would cost to use this vehicle a year. Would you care to give us **his name** and **how much** you had to pay him?

You said that you were **"just relying"** on what **"people told you"** for stuff in your ad. Mr. Johnson, **"I was told"** that you were on **"Disabled Social Security"** and that you were out **"climbing ladders and hanging signs"** for the Commissioner form of Government? **I WAS TOLD THIS, DOES THAT MAKE IT TRUE?**

You said that you were not given information on where the equipment was parked and if anyone was paid. **I stated in the paper** where the equipment is parked in District 2 and that **no one** has received money to park equipment on their land in District 2 in 10 years.

**You brag** on the "Commissioner" form of Government, Mr. Johnson. Why don't you go down to **"JOHNSON COUNTY"** and **tell the people "How Good"** it is. **JOHNSON COUNTY is run by commissioners** and as most people have heard in this county — **JOHNSON COUNTY WENT BROKE** this year and had to **lay off** all their road workers. **IS THAT WHAT THIS COUNTY WANTS** — with approximately **50,000 people** and **no one** to work their roads and bridges? **GET REAL!**

**PEOPLE, VOTE AGAINST THE COMMISSIONER FORM OF GOVERNMENT!**

Paid for by Jackie Edford Owens

**PLAZA CINEMAS**  
PIKEVILLE, KY. 606-432-1505  
ALL SHOWS \$2.00

CINEMA I	CINEMA II
STARTS FRIDAY <b>"TOTALLY IRRESISTIBLE!"</b> -Rob Drasnigh, AMERICAN CHRISTIAN RADIO NETWORKS WALT DISNEY PICTURES presents <b>HOMeward BOUND II</b> Lost in San Francisco MON.-FRI.: 7:00, 9:00; SAT.: 4:30, 7:00, 9:00; SUN.: 2:30, 4:30, 7:00, 9:00	<b>THE GREAT ESCAPE</b> <b>MISSION: IMPOSSIBLE</b> MON.-FRI.: 7:00; SAT.: 4:30, 7:00; SUN.: 2:30, 7:00 STARTS FRIDAY <b>YOU WILL BELIEVE</b> <b>DRAGONHEART</b> MON.-SAT.: 9:15; SUN.: 4:30, 9:15

**Riverfill 10**  
Pikeville  
94 Pike Street Pikeville, Ky.  
606-432-2957  
Bargain Matinees  
Until 6 p.m.  
Tickets may be purchased  
in advance for any show on  
the date of purchase

CINEMA 1 Harriet the Spy "PG" Mon.-Sun. 7:10 Sat.-Sun. 2:10	Strip Tease "PG" Mon.-Sun. 9:10 Sat.-Sun. 4:10
CINEMA 2 <b>"PG-13"</b> <b>The Nutty Professor</b> Mon.-Sun. 7:10, 9:10; Fri. Mat. 4:10 Sat.-Sun. Mat. 2:10, 4:10	
CINEMA 3 <b>"PG"</b> <b>Phenomenon</b> Mon.-Sun. 7:00, 9:30; Fri. Mat. 4:05 Sat.-Sun. Mat. 1:40, 4:05	
CINEMA 4 <b>"PG-13"</b> <b>Courage Under Fire</b> Mon.-Sun. 7:05, 9:15; Fri. Mat. 4:15 Sat.-Sun. Mat. 2:05, 4:15	
CINEMA 5 <b>"Starts Wed."</b> <b>"PG-13"</b> <b>Multiplicity</b> Wed.-Sun. 7:00, 9:40; Fri. Mat. 4:25 Sat.-Sun. Mat. 1:45, 4:25	
CINEMA 6 <b>"Starts Fri."</b> <b>"R"</b> <b>Fled</b> Mon.-Sun. 7:20, 9:20; Fri. Mat. 4:20 Sat.-Sun. Mat. 2:20, 4:20	
CINEMA 7 <b>"Starts Wed."</b> <b>"PG-13"</b> <b>Kazaam</b> Wed.-Sun. 7:20, 9:20; Fri. Mat. 4:20 Sat.-Sun. Mat. 2:20, 4:20	
CINEMA 8 <b>"PG-13"</b> <b>Independence Day</b> Mon.-Sun. 7:00, 9:45; Fri. Mat. 4:10 Sat.-Sun. Mat. 1:30, 4:10	
CINEMA 9 <b>"Starts Fri."</b> <b>"R"</b> <b>Frighteners</b> Mon.-Sun. 7:00, 9:05; Fri. Mat. 4:05 Sat.-Sun. Mat. 2:00, 4:05	
CINEMA 10 <b>Hunchback of Notre Dame</b> "PG" Mon.-Sun. 7:15 Sat.-Sun. 2:15	<b>Twister</b> "PG-13" Mon.-Sun. 9:15 Sat.-Sun. 4:15

**STRAND TWIN**  
PRESTONSBURG, KY. • 606-886-2696  
Absher Enterprises

Wall-to-Wall Screens, Dolby Sound, and Cupholders!

STRAND I	STRAND II
HELD OVER The question of whether or not we are alone in the universe has been answered. <b>INDEPENDENCE DAY</b> Don't make plans for August. PG-13 SHOWTIMES: 7:00, 9:30	STARTS FRIDAY <b>"HILARIOUS. GREAT FUN!"</b> EDDIE MURPHY THE <b>NUTTY PROFESSOR</b> MON.-SAT.: 9:15; SUN.: 4:30, 9:15 SHOWTIMES: 7:00, 9:00

SUNDAY MATINEE, ALL SEATS \$3.00—Open 1:00, start 1:30, over 3:40

Okay. You've Shopped Every Compact Pickup Out There. Now it's Decision Time. Maybe This Will Help You Make the Right Decision.

# GMC SONOMA SLS

## \$1,121 less than Ranger XLT!\*

\*Based on MSRPs including destination charge of comparably-equipped vehicles as of 5/15/96. Actual equipment levels may vary. See dealer for details.



### SPECIALY EQUIPPED 1996 SONOMA SLS FROM GMC

INCLUDES: Driver's Side Airbag, 4-wheel Anti-lock Brakes, Air Conditioning, Tilt, Cruise, Sliding Rear Window, and More!

See our full line of in-stock GMC trucks, including 4 wheel drive Suburbans and extended cab pickups.

'96 GMC Sonoma  
**NEW!** LOADED!  
Not \$14,393 NOW \$11,999\*\*

'96 GMC Jimmy  
**NEW!** LOADED!  
Not \$28,306 NOW \$24,999\*\*

### Low as 4.8% financing\*

Eleven years of the John Gray Guarantee . . .  
John Gray says, "Bring us your best deal on a new car or truck and we'll beat it by \$200 or give you \$300 cash back."

*John Gray*

**JOHN GRAY**  
PONTIAC-BUICK-GMC TRUCK, INC.  
PAINTSVILLE, KY.  
Rt. 460 (near intersection)



1-800-346-4066 or  
606-297-4066

\*Available on selected GMC models \*\* Freight, tax, license not included

# Fire destroys home at Wheelwright Monday

by Patti M. Clark  
Staff Writer

A Wheelwright man lost his home to a fire early Monday morning.

A house owned by Chuck McCauley burned about 1:08 a.m. July 15 and fire officials aren't sure how the blaze began.

"It was fully involved by the time we got there," Gary Tackett, assistant chief of the Southeast Volunteer Fire Department said. "We aren't sure of the cause."

Volunteers from the Wheelwright Volunteer Fire Department responded to the fire as a backup to Southeast firefighters,

according to David Boyd, public relations spokesman for the Wheelwright department, said Monday afternoon.

"They called for water and we went," Boyd said. "I have no idea how it started."

Tackett said there were no injuries and no one was at home at the time of the fire.

Southeast volunteers also responded to a car fire on Jacks Creek Sunday afternoon.

The truck belonged to Stevie Clark, according to Tackett, and he said investigators think the fire began as a result of electrical problems. It was completely destroyed in the incident.

# Annie Get Your Gun to premier at theatre

The Wild West invades Eastern Kentucky on Thursday, July 18 when *Annie Get Your Gun* premieres at Jenny Wiley Theatre. The performers will be decked out in authentic frontier attire, and the audience will have the chance to take a trip back in time to an era when cowboys and cowgirls rode the range.

The Theatre brings the old West to life on stage with a musical extravaganza about the life of Annie Oakley, the legendary sharpshooter. Local resident Misty Daniels steps out of her ruby slippers and into a pair of boots in the lead role made famous by the likes of Ethel Merman and Ginger Rogers.

While it is doubtful that Daniels could shoot a dime from between a man's fingers at thirty paces (as Oakley once did), it is a sure bet that she will be right on target when it comes to hitting the notes in such songs as "You Can't Get a Man With a Gun."

Peyton Dixon, Michael Gomborone, and Terry Cain, who played Dorothy's cohorts in *Wizard*

of Oz, will join Daniels once again as Pawnee Bill, Wild Horse, and Charlie Davenport respectively. Also, Carrie Cinnamon and Britney Tackett, both Pike Countians, give the show an extra local twist.

Like *Wizard of Oz*, *Annie Get Your Gun* prominently features the Theatre's Apprentice troupe and other young actors in important supporting roles. The apprentices will perform as Indian dancers, townpersons, and ballroom dancers.

This musical classic is the second ever produced by the unparalleled team of Rodgers and Hammerstein. The show also boasts an original score by the great Irving Berlin that delivered such favorites as "There's No Business Like Show Business." As a tribute to the artistic genius of all those involved, audiences still turn out to see an average of 100 amateur and professional productions each year as the musical celebrates its 50th anniversary.

Tickets for *Annie Get Your Gun* are on sale now. Call the box office at (606) 886-9274 for reservations or ticket information.

# Gears

(Continued from page one)

people in Martin," Whicker said.

Don Mills, of the Public Service Commission said Tuesday the Martin Gas Company filed a letter of application June 13 to switch companies that it purchases gas from. The letter said the Martin Gas Company has less than 500 customers and less than \$300,000 gross annual revenue, Mills said.

Martin Gas currently receives gas from Columbia Gas, but wants to change to Kentucky/West Virginia Gas Company, Mills said.

"We rejected the application for filing deficiencies," Mills said.

The Martin Gas Company used a 1994 annual report but the appli-

cation requires the most recent annual report, according to Mills.

Mills said the company also did not include a depreciation schedule of the utility plant in service and a billing analysis.

Mills said when the Martin Gas Company corrects the deficiencies, it would probably refile the application.

"Once the application is filed, any citizen or customer can ask to intervene in the case, either formally or informally," Mills said. "If they do, then a public hearing will be scheduled."

Mills said a rate would be determined after the hearing.

Martin Gas Company is privately owned by Bill and Louis Weinberg, according to Madden.

# Lewd

(Continued from page one)

Less than an hour later, the subject did the same thing in front of Catos in Glynn View Plaza.

Ward was charged with four counts of indecent exposure in connection with the incidents. He confessed to officers about 30 minutes after the second incident, Castle said.

Ward is rumored to have behaved in a similar manner in front of pre-teens in the Betsy Layne area.

"This has apparently been going on for a while," Castle said.

Castle said he doesn't think that

punishment for these types of offenses is strong enough. "If it doesn't involve a juvenile or someone who's incompetent, it doesn't usually carry a lot of weight," he said.

The officer said he hadn't seen a similar case in the 15 years he's worked as a law enforcement official. "I've never seen anything like this," he said.

Castle said Ward is originally from Williamson, West Virginia and has served prison time for auto theft.

# "Kid's Health Kamp" coming to Camp Shawnee

Registrations are still being accepted for Our Lady of the Way Hospital's "Kids Health Kamp." This year's camp will be held July 29 thru August 2 at Camp Shawnee for children ages 7-13 who have asthma, diabetes and/or weight control problems.

Limited spaces remain available and parents are urged to regis-

ter their children as soon as possible.

This year marks the fifth season for "Kid's Health Kamp" which promises to be better than ever. Some of the events will be swimming, canoeing, paddleboating, basketball, arts & crafts, Olympic games, scavenger hunts, evening campfires, bingo, a Hawaiian luau, an evening of games and prizes, and a trip to Jenny Wiley Theatre to see "The Wizard of Oz."

To register or obtain additional information, contact the Community Health Education Department at (606) 285-5181, ext. 301 or 342.

# Journey through time July 17 at 9

Do you want to know how Dewey Lake was formed or how Jenny Wiley State Resort Park became a state park?

If so, join Ron Vanover for a journey through time July 17, at 9 p.m.

The slide show is 30 minutes long and will be showing at the Jenny Wiley State Resort Park campground fire ring.

**Coors or Coors Light**  
cans **\$12.90** a case All taxes paid  
J & J Liquors  
Betsy Layne • 478-2477



Showpiece

Former Floyd County resident Betsy Melnick of Westland, Michigan, must have a green thumb, say greenhouse owners in Michigan. The five-foot geranium she's standing beside is just one of her greenery projects. She has more than \$600 worth of flowers growing around her homeplace. Her yard has become a showplace and even the mayor drops by to look it over. Mrs. Melnick must also have a green thumb when it comes to growing children. She's raised six, five of whom currently reside in Floyd County.

David Leslie  
is now  
accepting new  
piano students  
beginning  
August 1.  
Call  
886-2167

**OPEN HOUSE**  
Saturday, July 20th and Sunday July 21st  
12:00 to 5:00 p.m.  
**CEDAR TRACE SUBDIVISION**

This brand new 3 bedroom home will be open for your inspection this weekend. Located in a great subdivision. Our sales agents will be available to answer any questions you may have.

LOCATION: Just off U.S. 23 at Big Branch of Abbott.

**ACTION** Auction & Realty **886-3700**  
1-888-886-3700 (Toll Free)

BILL GIBSON, BROKER

A man does what he must—in spite of personal consequences, in spite of obstacles and dangers and pressures—and that is the basis of all human morality.  
—John F. Kennedy

**Heilig-Meyers FURNITURE**

**Lucky Treasures**

You Could Win: **10%, 20%, 30%, 40%**

Even **50%** Off\* Your Next Purchase!

\*Percent savings are off our everyday low prices.

Turn The Key To Unlock Coupons, Special Offers And Prizes!!!

Just Come In, Grab A Key, And Open The Treasure Chest For A Discount Coupon, Special Offer... Or Even FREE Merchandise! Everyone's A Winner!

Must be 18 or older to win. No purchase necessary. Prizes are non-redeemable for cash and may not be substituted. Discounts must be taken by July 24 and are not valid on prior purchases.

**POWER BUY**

**\$9.99**

**Brand Names!** And Our Satisfaction Guaranteed!

**HALF OFF!**

**Large Framed Mirror** Reg. \$19.95 Features etched decorative floral design and a gleaming golden frame. Measures 22" x 28" H. 307124

**\$555**

**2-Piece Seating Group** Reg. \$649.90 Includes 80" sofa & chair. Euro styling, adjustable pub back, pillow arm treatment, wood & brass finish trim. Upholstery is a cotton blend. 453716 60" Loveseat...\$279 5-Piece Group: Sofa, chair & 3 tables...\$669

**\$219**

**Extra-Tall Oak Finish Curio** Reg. \$299.95 76" Tall 422563

**2-Pc. Recliner Sectional With Full Innerspring Mattress** Reg. \$1299.95 406311 Rocker Recliner...\$419

**\$1077**

**80" Queen Sleeper** Reg. \$429.95 Transitional styling with contrasting corner throw pillows. Olefin blend upholstery. 302653

**\$333**

**3-Piece Country Style Bedroom** Reg. \$919.95 Pine finish group has cut-out scroll accents and a working coach lamp in the mirror! Includes 65" dresser, hutch mirror and queen/full size bed. 414215 Chest...\$249 Night table...\$179

**\$888**

**In-Store Credit Plans!** Mean low monthly payments you can afford!

**0% Interest!** We also accept major credit cards!

**No Money Down!** With Approved Credit!

**Heilig-Meyers FURNITURE**

PRESTONSBURG VILLAGE 886-8668  
PRESTONSBURG

**Storewide Savings!** Now Through July 24th!

**FREE Delivery!** On Major Purchases. We reserve the right to limit quantities. © Heilig-Meyers Co. 1996.



**Yoakam road**  
U.S. 23 was declared the state's official Country Music Highway by Governor Paul Patton for the country music stars who lived in communities near the road. The name of Dwight Yoakam, a former Floyd County resident, appears on the road sign in Floyd County. Pictured with the sign are, from left, Billy Jean Osborne, executive director of the Kentucky Opry; Lieutenant Governor Steve Henry; Dwight Yoakam; Bob Meyer, executive director of the Mountain Arts Center; and Jerry Fannin, mayor of Prestonsburg.

## Local students complete annual GSA

Two Floyd County students have just completed the tenth annual Kentucky Governor's School for the Arts (GSA).

The GSA, an education program to promote art education in gifted students in the state, was held at Bellarmine College in Louisville from June 23 through July 12.

Floyd County high school students Jody Hurt and Xavier Scott were selected to participate in the program. Hurt, a son of Hargis and Patricia Hurt, participated in instrumental music sessions. He is a student at Prestonsburg High School.

Scott, a son of Charles Scott and Mary Martin, attended visual art classes. He is a student at Allen Central High School.

Only 160 of the state's top artistic students won the honor of attending the all-expenses-paid honors program by participating in rigorous auditions and reviews involving more than 1,300 applicants. Students were selected to participate in one of six artistic disciplines: creative writing, dance, drama, instrumental music, vocal music and visual art.

"The arts are alive and well among Kentucky's youth! These students, their parents, schools and communities are to be congratulated. They truly hold the keys to cultural excellence and represent a

bright future for our state," GSA director Susan Knight said.

GSA is a program of the Kentucky Center for the Arts and the office of the Governor through the Kentucky Cabinet for Education, Arts and Humanities. In addition to daily instruction with outstanding faculty members, unique interdisciplinary arts experiences, master classes and field trips, this summer GSA students attended several performances, including the world-premier of a play written by an award-winning Appalachian writer and former GSA faculty

member Anne Shelby; a dance "informance" by Linda Kent, an internationally acclaimed modern dancer, choreographer and instructor at the Julliard School in New York; and students attended the Broadway spectacular "Phantom of the Opera" at the Kentucky Center for the Arts.

Benefits of attending GSA extend beyond the three-week program and include opportunities to interview and audition for college scholarship at the annual fall College Day to be held on November 8.

## IRS schedules special enrollment examination

Applications are being accepted for the 1996 Internal Revenue Service Special Enrollment Examination (SEE) for tax professionals.

Passing the exam qualifies tax practitioners, other than attorneys and certified public accountants, to represent their clients before the IRS for audits and related tax matters.

According to the IRS, interested individuals should call 1-800-829-3676 to obtain Form 2587, "Package for the Special Examination."

The instructions to Form 2587 contain an order form that candidates may use to obtain study materials (IRS Publication used in developing the SEE). The instructions also contain the names, addresses and phone numbers of four professional organizations that may be contacted for a free copy of the 1995 SEE questions and answers.

The application fee is \$55 to take all four parts of the examination and \$45 for those preparers taking fewer than four parts. Applications to take the examination must be postmarked no later than July 31.

## Transportation Cabinet provides data for AAA's "Crisis Ahead" Campaign

The Kentucky Transportation Cabinet aided AAA's "Crisis Ahead" Campaign with accurate data reflecting the road conditions in Kentucky.

According to the Kentucky Transportation Cabinet, 36.2 percent of Kentucky's roads are in poor to fair condition. Those roadways with the largest percent of poor conditions were in metropolitan areas.

AAA's Crisis Ahead program successfully launched June 12, on a national level. In coming months, the campaign will continue to sound the alarm to policy makers on America's deteriorating transportation network.

AAA Blue Grass/Kentucky is a not-for-profit motoring organization serving more than 120,000 members in Kentucky, Virginia and West Virginia.

## Coors or Coors Light

\$12.90 a case All taxes paid

J & J Liquors  
Betsy Layne • 478-2477

## The Numbers Game: Kentucky Lottery Results

Saturday's Results  
**July 13**

**LOTTO KENTUCKY** 03-06-16-24-27-35

Next Estimated Jackpot \$1.5 million

**POWERBALL** 06-15-23-29-34 (16)

Next Estimated Jackpot \$24 million

# Happy Mart's DASH FOR CASH

**\$25,000 GRAND PRIZE**

YOU COULD BE NEXT WEEK'S WINNER!

WINNER

\$25,000 GRAND PRIZE DRAWING Sept. 2, 1996

REGISTER NOW!



REGISTER NOW!

Cecil Beckett of South Williamson, Ky., won \$1,000 in cash during Happy Mart's "Dash for Cash" first weekly prize drawing. Seven more winners will be announced weekly, plus the Grand Prize winner of \$25,000 on Sept. 2nd.

No Purchase Necessary. Must be 18 years or older to win.

Play **DASH FOR CASH** Only At

See Your Local Happy Mart For Details



## \$100 OFF Rexton Hearing Aid

Offer expires July 31, 1996

HIGH COST PROGRAMMABLE HEARING INSTRUMENTS?



WE WOULDN'T HEAR OF IT!

Our office is happy to introduce Horizon programmable hearing systems from Rexton. Better hearing shouldn't mean high cost. Let us show you how we can customize your hearing instruments to your listening needs with affordable, state-of-the-art computer technology.

Call us today at 886-3773 for an appointment.

**Audiology Assoc.**

1298 N. Lake Dr.  
Prestonsburg  
886-3773

## Free Memorial Guide Funeral Expense Policy (low cost)

Medicare Supplement Term Insurance

Mortgage Insurance

**1-800-215-9828**



## MINIX ONE HOUR OPTICAL

THANK YOU for voting us the People's Choice in 1996 for "Best Eyeglasses in the Big Sandy Valley."



Only Minix One Hour Optical makes most eyeglasses, including no-line bifocals, in about an hour after examination.

See the difference!

Minix Eye Clinic

## \$15 OFF Eye Exam

Receive \$15 off your complete eye exam when you purchase your contact lenses or a complete pair of eyeglasses from Minix One Hour Optical the same day.

Not valid with insurance.

By appointment only. Friday, July 26 and Friday, August 2

Must present coupon at time of registration. One coupon per person. FCT

Choose from famous name brands like



## BACK TO SCHOOL

Minix One Hour Optical

Buy 1 - get 1 FREE

All doctors' prescriptions will be honored. Not valid with insurance.

After your examination on Friday, July 26 and Friday, August 2, buy 1 complete pair of glasses and get 1 pair FREE.

(1.) Choose from Special Selection. (2.) \$15 additional charge for straight top bifocals; \$30 for invisible; \$60 for progressive. (3.) Prescription limited to +3.00 cylinder. Sphere to -7.00 or +6.00. (4.) Plastic lenses only. We fill all doctors' prescriptions; payment due at time of service.

Must present coupon at time of registration. One coupon per person. FCT

Ask about our No Line Bifocals and Transition® Lenses (plastic lenses that darken in sunlight).

Most eyeglasses made in about an hour after examination.

## MINIX ONE HOUR OPTICAL

Complete in store Optical Lab

MAYO PLAZA (next to Kroger)

PAINTSVILLE

606-789-2020

GLYNVIEW SHOPPING CENTER (next to RECC)

PRESTONSBURG

606-886-2154

**1-800-273-3717**

Staff: M. B. Minix, M.D.; K. R. Weaver, M.D.; H. E. Crum, O.D.; M. S. Minix, FNAO; W. C. Frazier, FNAO

We accept Medicare, Medicaid, UMWA, and most insurances for eye examinations and cataract surgery.

# Obituaries

## Gladys Castle Martin

Gladys Castle Martin, 86, of Martin, widow of Dennis Martin, died Friday, July 12, 1996, at Our Lady of the Way Hospital, Martin.

Born June 1, 1910 at Virgie, she was the daughter of the late Floyd and Flo Castle.

Survivors include one son, John L. Maddox of Pikeville; one brother, Jack Castle of Millard; two grandchildren, three great-grandchildren, and one great-great-grandchild.

Funeral services were Monday, July 15, at 11 a.m., at the Hall Funeral Home Chapel, Martin, with Rev. Raymond Wright officiating.

Burial was in Davidson Memorial Gardens at Ivel, with the Hall Funeral Home caring for those arrangements.

## Chestine Moore Chambers

Chestine Moore Chambers, 73, of Prestonsburg, died Thursday, July 11, 1996, at the Highlands Regional Medical Center, Prestonsburg, following an extended illness.

Born March 3, 1926 in West Virginia, she was the daughter of the late Samuel Presley and Lillie McIntyre Lemon. She was a retired postal employee and a member of the Church of Christ. She was preceded in death by her second husband, Marvin Chambers, and her first husband John William Moore.

Survivors include two sons, Bobby Lee Moore of Prestonsburg and John Samuel Moore of Moundsville, West Virginia; one brother, Enoch Lemon of Florida; three sisters, Patricia Hicks of Florida, Sadie Belle Hensley of Susanville, West Virginia, and Sue Holtgrife, of Boston, Massachusetts; six grandchildren and five great-grandchildren.

Funeral services were Sunday, July 14, at 10 a.m., at Nelson-Frazier Funeral Home of Martin, with Geoff Barrett officiating.

Burial was in Woodmere Memorial Park in Huntington, West Virginia, under the direction of the Nelson-Frazier Funeral Home, Martin.

## Vada Hall Newsome

Vada Hall Newsome, 64, of McDowell, died Friday, July 12, 1996, at the McDowell Appalachian Regional Hospital, following an extended illness.

Born May 17, 1932 at Galveston, she was the daughter of the late Cassie Hall and Bessie Adkins Hall.

Survivors include her husband, John M. Newsome; six sons, Rudolph Newsome, Ricky Newsome, Mickey Newsome, Roy Lee Newsome and Monroe Newsome, all of McDowell, and Larry Newsome of Price; four daughters, Juanita Collins of Prestonsburg, Sandy Wilhite of Ligon, and Linda Hall and Diana Moore, both of McDowell; five brothers, Robert Hall of Prestonsburg, Arthur Hall of Galveston, and Bill Hall, Ray Hall and Frank Hall, all of Ohio; two sisters, Maggie Ellis of Chapmanville, West Virginia, and Florence Singleton of Terrel, Texas; 19 grandchildren and 12 great-grandchildren.

Funeral services were Sunday, July 14, at 2 p.m., at Ligon Freewill Baptist Church with ministers of the Freewill Baptist Church officiating.

Burial was in the Farris Burton Cemetery at Ligon, under the direction of the Nelson-Frazier Funeral Home of Martin.

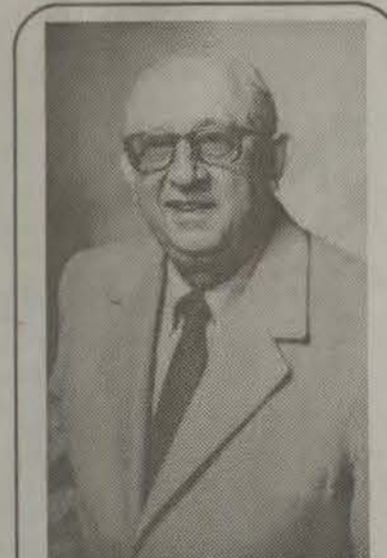

### In Memory of John Leake, Jr

John was born at East Point, Floyd County, Kentucky, April 16, 1920. His wife Martha died July 16, 1982. Surviving him, a son, John Bradley, Charlotte, NC, and a daughter, Martha Jane, Fayetteville, NC. Also surviving him, one sister, Leota Derosselt Prestonsburg, Kentucky. Also one grandson, one granddaughter.

John entered the army on March 16, 1942 where he served a total of 32 1/2 years before retiring. He was a member of six (6) Masonic orders to include the Shrine. Also worked with Hospice and other civic organizations.

John joined the First National Bank (now First Commonwealth) of Prestonsburg in August of 1978. Where he served as Vice-President. He was a member of the Westminster Presbyterian Church, in Fayetteville.

John departed this life on June 24, 1996. Burial was made in Davidson Memorial Gardens. The family wishes to thank Floyd Funeral Home, Larry Burke and those of you who sent food or perhaps just your kind words. The visits from former workers, meant a great deal to me. Thank you.

His sister Leota, Children, John and Martha, and Grandchildren

## Grim Hall

Grim Hall, 63, of Honaker, died Saturday, July 13, 1996, at his residence.

Born January 17, 1933 at Printer, he was the son of the late Dan and Lillie Case Hall. He was a retired coal miner.

Survivors include his wife, Bernadette Kidd Hall; two brothers, Edward Hall of Printer and Finley Hall of Banner; one sister, Elsie Hamilton of Ohio; and one grandchild.

Funeral services were Monday, July 15, at 1 p.m., at the Hall Funeral Home Chapel at Martin, with Frank Kidd Jr. and Bob McKinney officiating.

Burial was in the Meade Cemetery at Honaker, with the Hall Funeral Home caring for those arrangements.

Serving as pallbearers were Randy Kidd, Mike Kidd, John Kidd, Mark Kidd, Joe Kidd, Adam Kidd, David Howell, Finley Hall, Jamie Howell, Joshua Howell and Glen Hamilton.

## Eacle Turner

Eacle Turner, 81, of Langley, died Saturday, July 13, 1996 at Highlands Regional Medical Center at Prestonsburg.

Born July 9, 1915 in Floyd County, he was the son of the late Milford Turner and Lucretia Hughes Turner. He was preceded in death by his wife, Eliza Turner.

Survivors include three sons, Sterlin Turner of Garrett, Dr. Clendon Turner of LaGrange, and Ivan Turner of Langley; three daughters, Barbrie Ann Prater of Berea, Dr. Clara Turner of Gainesville, Florida, and Glenda Rutherford of Gray, Tennessee; two sisters, Nora Brown of Michigan and Una Moore of Garrett; 18 grandchildren and 15 great-grandchildren.

Funeral services were held Monday, July 15, at 10 a.m., at the Stonecoal Regular Baptist Church at Garrett, with the Old Regular Baptist Church ministers officiating.

Burial was in the Cherry Hill Cemetery at Langley, under the direction of Hindman Funeral Services.

### Pallbearers listed for Euygle Martin

Serving as pallbearers for the funeral of Euygle Martin were Terry Thompson, Lewis Knott, David Richardson, Eric Shufflebarger and Bill Martin.

## Harry Hall

Harry Hall, 72, of Topmost, died Sunday, July 14, 1996, at his residence, following an extended illness.

Born September 18, 1922 in Floyd County, he was the son of the late Harry and Martha Johnson Hall. He was a retired farmer.

Survivors include his wife, Linda Cook Hall; five sons, Robert Lee Hall of Topmost, Robie Glenn Hall and Roger Wayne Hall, both of Columbus, Ohio, Marty Kevin Hall of Ashley, Indiana, and Marvin Doyle Hall of Angola, Indiana; five daughters, Betty Ruth Johnson of Caledonia, Ohio, Emma Louise Short of Kite, Georgia Ann Ward of Columbus, Ohio, Shirley Jean Green of Waynesboro, Tennessee, and Ruby Carol Mason Brink of Angola, Indiana; two sisters, Pina Mae Hall of Garrett and Rose Hicks of LaFollette, Tennessee; 25 grandchildren, 14 great-grandchildren and five step-grandchildren.

Funeral services will be Wednesday, July 17, at 10 a.m., at Providence Old Regular Baptist Church of Topmost, with ministers of the Old Regular Baptist Church officiating.

Burial will be in the Joe Hall Cemetery of Topmost, under the direction of Nelson-Frazier Funeral Home.

## Ermon Poe

Ermon Poe, 83, of Prestonsburg, died Monday, July 15, 1996, at Highlands Regional Medical Center, following a brief illness.

Born February 9, 1913 in Floyd County, he was the son of the late Johnny and Rainey Poe. He was a disabled coal miner.

Survivors include his wife, Shirley Barnett Poe; two sons, Ermon Dean Poe of Pikeville and Paul Edward Poe of Prestonsburg; two stepsons, Mickey Keller of Prestonsburg and Thomas Keller of Hagerstown, Indiana; one step-daughter, Nora Meade of Prestonsburg; ten grandchildren and four great-grandchildren.

Funeral services will be Thursday, July 18, at 10 a.m., at Faith Deliverance Tabernacle at West Prestonsburg, with Rev. Donnie Shepherd officiating.

Burial will be in the Jack Arnett Cemetery at West Prestonsburg, under the direction of Carter Funeral Home, Prestonsburg.

## Laura Shepherd

Laura Shepherd, 76, of Hueysville, died Saturday, July 13, 1996, at her residence, following a brief illness.

Born January 16, 1920 at Garrett, she was the daughter of the late Bill Vanderpool and Cordella Sexton Vanderpool. She was a member of the Salt Lick Community Church.

Survivors include her husband, Sam Shepherd; seven sons, Mitchell Shepherd of Eastern, Bobby Shepherd of Rome City, Indiana; Gary Shepherd of LaGrange, Indiana; Charles Shepherd of Hueysville; Clyde Shepherd of Osseo, Michigan; Sam Shepherd of Homer, Michigan, and Jimmy Shepherd of Reading, Michigan; three daughters, Gale Ellis of LaGrange, Indiana, Pauline Fast of Camden, Michigan, and Shelby Sparkman of Hueysville; four brothers, Elliott Vanderpool of Kendallville, Indiana, Robert Vanderpool of Ohio, James Vanderpool, and Paul Vanderpool of Garrett; three sisters, Mosie Hayes of Ohio, Olva Reed of Hueysville, and Dorothy Williams of Riceville; 34 grandchildren and many great-grandchildren.

Funeral services were Tuesday, July 16, at noon, at Nelson-Frazier Funeral Home, Martin, with ministers of the Old Regular Baptist Church officiating.

Burial was in the Community Cemetery at Hueysville, under the direction of the Nelson-Frazier Funeral Home of Martin.

## Elsie B. Belcher

Elsie B. Belcher, 85, of Marshall, Michigan, died Monday, July 15, 1996, at Tendercare of Marshall, Michigan.

Born December 19, 1910 at Penny, she was the daughter of the late Matilda France and Charles William Mullin.

She had been employed with the J.C. Murphy Company in Pikeville and Albion, Michigan, for several years before retiring in the late 1970s.

She was one of the founding members of the Pleasant Valley Free Methodist Church and a member of the Pilgrim Holiness Church, both in Pikeville.

She was preceded in death by her husband, Ollie J. Belcher, in 1995.

Survivors include one daughter, Vickie Simmons of Albion, Michigan; two sons, Roy Belcher of Springport, Michigan, and Charles Belcher of Albion, Michigan; two sisters, Dixie Buckley of Bardstown and Lexie Ray of Tampa, Florida; 13 grandchildren, ten great-grandchildren and one great-great-grandchild.

Graveside services will be Thursday, July 18, at 11 a.m., at Albion Memory Gardens in Albion, Michigan, with Rev. Bill Steere officiating.

Arrangements are under the direction of Albion Chapel of Tidd-Williams Funeral Chapels Inc.

Visitation will be at the Albion Chapel of Tidd-Williams Funeral Chapels.

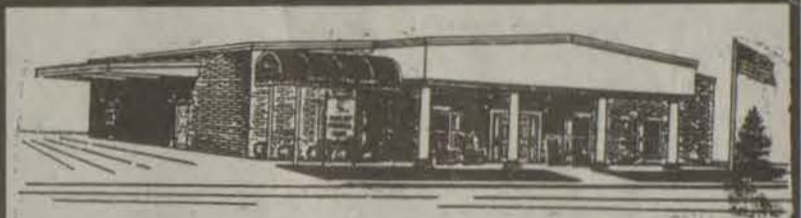

## CARTER FUNERAL HOME

117 SOUTH LAKE DRIVE  
Prestonsburg, Kentucky 41653-0032  
Telephone (606) 886-2774

"Unsurpassed Service Since 1925"



## Floyd Funeral Home

Prestonsburg, Kentucky 41653  
(606) 874-2121  
Larry Burke, Manager  
Cory and Traci Vicars, Funeral Directors - Embalmers  
Reasonable, Reliable, and Courteous Service since 1952  
Pre-need burial insurance available.



## NELSON-FRAZIER FUNERAL HOME

Phone: 285-5155  
Owned and Operated By:  
Roger Nelson and Glenn Frazier

## Merion Bros. Monument Co.

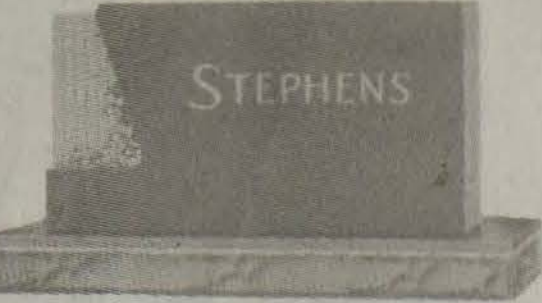

• Granite • Bronze • Mausoleums  
• Vases • Custom Designs

### One of the area's most selected

Discover, Visa and MasterCard accepted.  
Located 2 miles from Martin on Rt. 122  
Martin-McDowell Highway

Phone: 285-9961 • Outside Floyd County, 1-800-675-9961

## CARD OF THANKS

Perhaps you sent a lovely card, Or sat quietly in a chair.  
Perhaps you sent a floral piece, If so, we saw it there.  
Perhaps you spoke the kindest words, As any friend could say.  
Perhaps you were not there at all, Just thought of us that day.

Whatever you did to console our hearts,  
We thank you so much, whatever the part.

With special thanks to James Kelly Caudill, Clem Stambaugh, also Auxier Freewill Baptist Choir.

From John Paul Hubbard Family

## Card of Thanks

The family of Jack G. Dingus would like to extend their appreciation to all the friends, neighbors and loved ones who helped comfort them during their time of sorrow. Thanks to those who sent food, flowers, prayers and comforting words. Thanks to Nelson-Frazier Funeral Home and all of those who participated in the service.

Also, a very grateful and appreciative thank-you to Susan Halbert Stewart for her knowledgeable care and thoughtfulness.

Jan and family

## CARD OF THANKS

The family of Harold Baer would like to extend their appreciation to all those friends, neighbors and loved ones who helped comfort them during their time of sorrow. Thanks to all who sent food, flowers, prayers or spoke comforting words. A special thanks to the Clergyman James Hubert Harmon for his comforting words, the Sheriff's Department for their assistance in traffic control and the Hall Funeral Home for their kind and efficient service.

The Family of Harold Baer

## ZION DELIVERANCE CHURCH

WAYLAND, KENTUCKY

Sunday School 11 a.m.  
Evening Worship 7 p.m.  
Wednesday Prayer Service 7 p.m.  
Saturday Evening Worship 7 p.m.

## ADA MOSLEY PASTOR



# Turned

## MULTY SEARCH WARRANTS

While Fryman wouldn't discuss the issue of the two search warrants possibly being forged, he said he knew there were some problems with search warrants, especially in Perry County where the most task force cases were opened.

Fryman explained that it is possible that the warrants could have been forged. "Everything is possible," he said.

Chuck Hall refused to comment and said we would need to talk to his attorney, Phil Damron. Damron's secretary said he is out of town until Friday.

Bartley, who said he was present when Herald-Leader reporters tried to interview Chuck Hall in the courthouse several weeks ago about the allegations, said he was walking down the hall and ran into Hall about the same time Lexington Herald-Leader reporter Lee Mueller and another reporter did.

"They started asking him questions and were trying to hide their tape recorders," Bartley said. "I told them they needed to at least ask him if they could ask him some questions and if they could record him. That pretty much ended the discussion."

When contacted at Our Lady of the Way Hospital Tuesday where she works, Donna Hall said she had no comment and hung up the phone.

In his work as a defense attorney, and now county attorney, Bartley said he sees problems with search warrants "all the time. What usually happens is that the evidence found during that search is excluded from the cases."

But many of the defendants interviewed for the Herald Leader stories had pleaded guilty in their cases. "If there was really a problem with their search warrant why didn't they have their attorneys check into it and get them off?" Bartley asked. "That's the first thing I do when I get a case. It's an easy way out. If they got a guilty plea out of them I'd imagine that would mean they did a hell of a good job at proving they were guilty."

He said he doesn't anticipate any of the earlier cases being thrown out because of problems with search warrants. "The worst thing that comes out of a bad search warrant is an exclusion of evidence. In the old cases which were pled, there is no evidence to exclude, so I don't foresee anything happening," he said.

## POOR CONVICTION RATE

With a reported dismissal rate in Floyd County of 39 percent and a 43 percent dismissal rate of cases generated by the task force, it doesn't seem like the task force made a dent on drug trafficking in the area.

But Fryman said his records indicate the task force has worked about 500 cases, not the 284 the stories report. He estimated the dismissal rate at about 25 percent, maybe 30 percent, with felonies having a higher conviction rate than misdemeanor charges.

"I doubt (the dismissal rate) is as high as they are reporting," he said. Fryman said he isn't sure what process reporters used to determine which cases belonged to the task force and how those cases were disposed.

"I told them to beware of what they were looking at," Fryman said. "A case could have gone to district court and been dismissed and then we took it to the grand jury and got an indictment. It would have been reported as dismissed on the district docket."

The director said he checked on one case that is listed as pending on the district court docket. "I knew this person had already served his jail time and was out and it was still listed as pending," he said. "That's one of the problems with this."

He said in another case, the defendant had been sentenced to jail, went to jail, got out on probation, lost his probation, went back to jail and served the rest of his time. "And this case was listed as dismissed."

He said he doesn't keep conviction records because of the long process of moving cases through the court system. "In some instances it has taken two years. We just don't have the manpower to keep up with all that," Fryman said.

The task force includes a three-man field outfit and one office support person in addition to Fryman. "We're trying to deal with more than 1,400 cases over a three-year period," he said. "You have to look at each case individually. We still have a large number of cases still pending."

He also emphasized that after a suspect is arrested, the case no longer belongs to task force officers, but to the courts. "It's out of our hands at that time," he said. "With the very nature of the drug culture, many times the witnesses fail to show up, even if they are subpoenaed. That leaves the courts with no choice."

Some cases that appear to have been dismissed involve defendants who turned in other dealers.

In one of two cases worked by Bartley, part of that defendant's deal was that he had to turn in 20 others involved in the drug trade.

"Some people complained about the number of deals cut by the agency, but in the case I saw personally, they got 20 more out of that one case. They could have gone to trial and lost altogether," he said. "Yes, they have dealt with the devil, but sometimes you have to deal with the devil."

Bartley said you can't deal with "upstanding" citizens in these cases because they wouldn't have gotten themselves in the mess in the first place.

## POOR MANAGEMENT

Some fingers point back at Fryman when it comes to the man-

agement of the task force and the problems it has encountered. He says he's done all he can.

"I knew when I started that this job involved a variety of duties, but I also knew that it left a lot of discretion with the police officer," he said. "That's what discretionary decision-making is and that's what nearly every police agency utilizes. How much more can one man do?"

More supervisors could have reduced the problems the task force has encountered, but Fryman said the agencies participating barely had the resources to provide one person to the agency, let alone another individual to supervise that person.

"And then who supervises the supervisor?" Fryman asked. "There was never a time the agent couldn't ask for direction or assistance or help from someone."

More supervisors might have helped, "but they wouldn't have prevented every problem from happening," he said.

Fryman said the task force operates much like every other rural police organization in Kentucky. "They're not much different than what happens right here," he said.

But he took full responsibility for the operations and the problems

of the task force. "The buck stops right here," he said, pointing to himself. "I'm not going to shuck my responsibility. I'm not going to pass on my responsibility."

Being a multi-county agency made the work of task force members about five times harder than for single-county agencies.

"We are talking about five district judges, five county attorneys, five sheriff's departments, five circuit courts," Fryman explained. "All police groups face similar problems, we're just looking at those problems five-fold."

Other problems reported were blown out of proportion, Fryman said, including the alleged loss of money belonging to one defendant. "It was a comedy of errors in some cases," he said. "But there was never planned, intentional wrongdoing, I don't think. Those things can happen in any profession, including the newspaper business. Anybody can make a mistake."

A federal investigation continues and Fryman has cooperated fully by providing all records sought by the grand jury. The grand jury is expected to convene today, Wednesday, but it is not known if the task force investigation will be discussed.

(Continued from page one)

## Big Mountain Liquors

Mon.-Thurs., 9 a.m.-10 p.m.

Fri.-Sat., 9 a.m.-Mid.

886-1068

Drive-Thru Services Available



Jack Daniels Cocktails \$4.75 4 pk.

Tropical Freezes \$1.75

New Frozen

Ice Breakers \$2.00 each



## DR. GOPAL

Will be out of town

from 7/22/96 to 8/8/96

All patients are requested to come to my office before July 20. I have extended my office hours from 9 a.m. to 10 p.m. All school physicals and employee examinations will be done for an extended time at both offices in Martin and Prestonsburg. No appointment necessary, but calling ahead will save you time. During July 22 to August 8, patients are requested to call Dr. Vidwan or Dr. Verma's office, or go to either Our Lady of the Way ER, Paul B. Hall ER or After Hour's Clinic at Archer Clinic.

Call 886-1714 for more info.

\*\*\*

The shrewd guess, the fertile hypothesis, the courageous leap to a tentative conclusion—these are the most valuable coins of the thinker at work.

—Jerome Seymour Bruner

## Martins Back To School

# SAVINGS



you'll make the grade **gradeshop** FOR YOUR STUDENT HERE At Martins

- Men's Levi 505-550 Denim Shorts Reg. \$32.00 Now \$22.99
- Men's 512 Slim Cut Jeans Reg. \$40.00 Now \$29.99
- Men's 505 Straight Leg Prewashed Jeans Reg. \$35.00 Now \$22.99
- Men's 560 Loose Fit Jeans Reg. \$44.00 Now \$29.99
- Men's 505-550 (Stone or Bleach) Reg. \$40-\$43 Now \$26.99
- Boys Levi Jeans Reg. or Slim, Size 8-14 Reg. \$35.00 Now \$19.99
- Boys Levi Prep Sizes 27-30 & Huskey Jeans Reg. \$35.00 Now \$21.99



- Ladies Levi Shorts Reg. \$30 Now \$21.99
- Ladies Jr. or Missy Red Tab Jeans Reg. \$48.00 Now \$32.99
- Ladies Jr. or Missy Orange Tab Jeans Reg. \$40.00 Now \$29.99
- Girls Levi Jeans Size 7-14, Reg. \$31.00 Now \$21.99
- Girls Levi Jeans Size 4 to 6x, Reg. \$24.00 Now \$17.99

**JUST DO IT.** Large Selection Of Nike T-Shirts, Shorts & Activewear Starting At \$16.98 Socks \$4.25-\$4.75 Caps \$15-\$18

Select Group Men's Tennis Shoes Reebok K-SWISS Nike Converse 30% Off

Men's Knit or Button-up Shirts, Shorts, Wrinkle Free Slacks Save 25%

Ladies Nike Leather Tennis Shoes Air Windrunner Reg. \$70 Now \$49.99 Air Contrail Reg. \$60 Now \$49.99

Ladies GUESS Athletic Leather Tennis Shoes G. Wiz Reg. \$64 Now \$42.99 American Tradition Reg. \$54 Now \$42.99

★Special Purchase★ Shape Mid Cut Reg. \$76 Now \$24.99

Ladies K-SWISS Canvas Zurich White/Navy Reg. \$32 Now \$19.99

Men's Air Much Uptempo - Basketball Want to dunk on your dad? White Only - Black Available In August Reg. \$92.00 Now \$75.99

Osh Gosh Boy or Girl Spring & Summer Activewear, Boys Di Vincent Shirts & Shorts, Boys Nike or Reebok Shirts or Shorts, Girls EBGB Tops or Shorts, Boys Duck Head Shirts & Shorts Size 4-20

Free Insulated Beverage Holder With The Purchase Of Any Duckhead Merchandise!

**MARTINS** Glyn View Plaza, Prestonsburg 10 a.m.-8 p.m. Mon.-Sat., 1 p.m.-5 p.m. Sun.

Coors or Coors Light cans \$12.90 a case All taxes paid J & J Liquors Betsy Layne • 478-2477

# Community Calendar

**Editor's Note:** As a service to the many clubs and committees that meet in our community, the Floyd County Times' Community Calendar will post meeting and public service announcements. Articles for the Community Calendar must be submitted in writing to the Times no later than 5 p.m. Monday for Wednesday's publication or 5 p.m. Wednesday for Friday's publication. These cannot be taken over the telephone.

## Click-Prater reunion planned

The first Click-Prater reunion

will be held on Saturday, July 20, at a picnic shelter at Stumbo Park, Allen.

Friends and relatives are invited to join the descendants of John and Laura Hicks Click and Elias and Mary Jane Ousley Prater families.

Registration will begin at 10 a.m. A covered dish dinner will be served. Bring food, soft drinks, games, pictures, lawn chairs and all of the family.

For more information, contact Betty Jo Roberts Ayers, 539 Springhill Drive, Lexington, KY or call 278-3083.

## Gospel sing at Martin County

The eighth annual Martin County Gospel Sing will be held Saturday, July 20, at 6:30 p.m. at Sheldon Clark High School football field.

The songfest will feature the Singing Cookes, the Cooke Brothers, the Freemans, the Castles, and the Risen Trio.

Cost is \$4 per person. Bring a lawn chair.

## Vacation Bible School

\* First Presbyterian Church, North Lake Drive, Prestonsburg, July 15-19, 5:30-8 p.m. Activities for ages 3 to sixth grade will include a free snack supper, Bible stories, crafts, music, recreation and more. All children will receive a free T-shirt. An adult class will also be offered. Phone 886-2214 or 889-9029 for more information or to register.

\*Fitzpatrick First Baptist Church, across from Clark Elementary, July 15-19, 6:30-8:30 p.m. Classes for all ages. Call 886-6204 or 886-1208 for transportation.

\*Vacation Bible School will be held at Eastern July 29-August 2, from 9 a.m. to noon, at the home of Barbara Wynsma and Lois Holmquist, across from Allen Central High School for ages through 16. For more information, call 358-4380.

## 4-H Camp

Applications are now being taken for the 1996 Summer 4-H Camp. Camp dates are July 22-26. Only the first 150 paid applications. Call 886-2668 for applications or drop by the Floyd County Extension Service located at 670 South Lake Drive in Prestonsburg.

## ACHS site base meeting

The Allen Central High School SBDM Council will hold a special called meeting Thursday, July 18, at 3:30 p.m. The agenda will include standing committee adoption; appointment of chairpersons, budget review, teacher budget requests, and department heads.

## Wallen reunion

The Wallen reunion will be held July 28 at Art Van-Ata Park in Dayton, just left off North Dixie Drive. Please bring a covered dish.

For more information, call Sarah Jane Wallen Mowen at (513) 278-0980. All Wallens are invited.

## Rogers' rep. to visit Wheelwright

A representative of Congressman Hal Rogers will be at the Wheelwright Senior Citizens Center Wednesday, July 17, at 10 a.m.

Anyone who may have a problem with social security, black lung, the Veterans Administration, or any agency of the federal government can discuss their problems with Rogers' representative.

## PHS Class of '76

The Prestonsburg High School class of 1976 is finalizing plans for its 20-year reunion, which will be held August 31.

If you have not received a letter about the event and want to attend, please contact: Leesha Powers, 886-8694; Pat Lemaster, 886-0247; Navajo Austin, 886-9110; Mark Boatwright, 874-9378; or Greg Goble, 874-2033.

## 4-H Day Camp

4-H Day Camp will be held August 1, at Harold Elementary and on August 5, at Prater Elementary, from 8 a.m. to noon. The camp is free and open to children between the ages of five and 12. Bring a plain white t-shirt. To register or for more information, contact the Harold-Prater Family Resource Center at 478-4701 or 452-4701.

## ACHS reunion

Plans are being made for a five-year reunion. The classes of 1973-1977 will be honored August 30-31 (Labor Day Weekend). For more information, write to Angela Lafferty Hager, 557 Right Fork Bull Creek, Prestonsburg, KY 41653 or Jayne Collins Patton, HC 66 Box 1180, Prestonsburg, KY 41653.

## Grand reunion

The Orville and Marybelle Stephens Elliott family are looking for all their kin for a grand reunion. All are invited to bring old photos and memories to this first event.

The reunion will be held Saturday, July 20, at Orville Elliott's farm at 2545 S. Country Club Rd., Warsaw, Indiana. Everyone should bring a covered dish to share. Camp sites are available and lots of games for everyone.

For more information, call (219) 267-3385, (219) 268-0997, (219) 352-2032, or (219) 658-9664.

## Class of 1987 reunion being planned

Members of the 1987 class of Allen Central High School are requested to send in their address and the address of any other former classmate(s) so that planning may begin for the upcoming 10 year class reunion. Send any addresses to Libby Gibson, 2516 Adams Court #166, Ft. Mitchell, KY 41017; or Steve Hughes, 70 Owens Cemetery Rd., Rockholds, KY 40759.

## Jenny Wiley Chapter, AARP schedules dinner meeting

Scott Richardson, of Highlands Regional Medical Center, will be the speaker at the monthly dinner meeting of Jenny Wiley Chapter No. 3528, American Association of Retired Persons (AARP) to be held July 19, in the new medical facility of Highlands Regional.

The dinner will begin at 5:30 p.m. Sylvia Allen, president of the chapter, encourages all members and guests to attend.

## Elliott-Hamilton reunion

The Elliott-Hamilton reunion will be held at the Carriage House Motor Hotel in Paintsville, Friday, July 26, at 7 p.m. for a get-together. The primary meeting will be held July 27, from 1-4 p.m.

## 35th class reunion

There will be a reunion for the Betsy Layne High School class of 1961 on August 17. Contact Judy Johnstone at 478-2587 or Anna Prendel at 1-800-837-2601.

## Conservation district to meet

The Floyd County Conservation District will meet Thursday, July 18, at 1:30 p.m. in the district office at 37 South Lake Drive. All interested persons are invited to attend.

## Bake sale for majorettes

The Betsy Layne High School majorettes are having a bake sale Saturday, July 20, at Wal-Mart in Prestonsburg from 9 a.m. to 4 p.m. Money will be used to purchase new uniforms.

## Friends of May House to meet

Friends of the Samuel May House will meet Thursday, July 18, at 7 p.m. in Room 104 of the Pike Building at Prestonsburg Community College.

## Science center plans meet

The East Kentucky Center for Science, Mathematics, and Technology will have a planning meeting with a consultant, Mike Howard, on Wednesday, July 17, at the Morehead Extended Campus Center beginning at 10 a.m.

## Entertainment at senior center

Live country, bluegrass and gospel entertainment will be held at the Betsy Layne Senior Citizens Center Saturday, July 20, at 6 p.m. Performing will be Kristina Parsons, Carl Bentley and Band, Larry Case, Clayton Case and others. No alcoholic beverages allowed on premises. There will be a concession stand. Admission is \$4.

## "REMEMBER THE JOYFUL HEIRS QUARTET"

In the 70's we sang many times in Eastern Kentucky. We made five albums in that time. We have now also made cassette tapes. 1. Spirit & Wind; 2. Sunset Over Jordan; 3. 6-hours on the Cross; 4. What a day that will be, Anna does recitation of that's what Heaven means to me; 5. I found a treasure.

Tapes \$6.00 each, or set of 5 for \$25.00. We pay postage.

Send check or money order to:

Joyful Heirs  
4965 Brandenburg, Rd.  
Leitchfield, KY 42754  
(502) 259-6387

## The Johnson County Christian School

### presents a GOSPEL MUSIC SINGING

at **KATY FRIEND**

### FREE WILL BAPTIST CHURCH

Abbott Road - Prestonsburg, Kentucky

on **Saturday, July 20, 1996, 7:00 p.m.**

• Several groups will be featured •

• A free will offering will be taken for the school •

• Come and join us for an evening of praise, worship and fellowship •

**EVERYONE IS WELCOME!**

## FLOYD COUNTY CATHOLICS

### WELCOME YOU

## ST. MARTHA CHURCH

Water Gap

Masses: 5 p.m., Sat.; 11 a.m. Sunday

Inquiry: Monday 7 p.m.

Religious Education Classes:

Sunday, 9:45-10:45 a.m.

If anyone needs a ride for any of the services, please call St. Martha's Catholic Church.

Pastor: Rev. John Moriarty

Phone 874-9526

## Household Shower

The Auxier Volunteer Fire Department and the community would like to invite you to attend a household shower in honor of Maggie Collins (AKA Peddle) whose home was completely destroyed by fire. The fire department will be open Saturday, July 20th, 1996, from 2-6:00 p.m. for your convenience.

**Everyone Welcome**

# Vacation Bible School

## FIRST BAPTIST CHURCH

**Irene Cole Memorial**

54 South Front Street, Prestonsburg

**Sunday, July 21-Friday, July 26**

**6 p.m.-8:30 p.m.**

Ages: Baby-6th grade

For information, 886-8681

## Vacation Bible School

July 22-26

6 p.m. to 8 p.m.

## First Assembly of God

Martin, KY

For a ride, call:

**285-3051**

## CARD OF THANKS

The family of Hanford Wade Hall wishes to thank all those friends, neighbors and family who helped them in any way upon the passing of their loved one. Thanks to those who sent food, flowers, prayers and words of comfort expressed. A special thanks to the Regular Baptist ministers for their comforting words, the Sheriff's Department for their assistance in traffic control and the Hall Funeral Home for their kind and professional service.

*The Family of Hanford Wade Hall*

## CARD OF THANKS

The family of John C. Pratt would like to take this opportunity to thank everyone for their help during the loss of our loved one; those who sent food, flowers, prayers or just spoke comforting words. We deeply appreciate you all. A special thanks to the Regular Baptist ministers for their comforting words, the Sheriff's Department for their assistance in traffic control and the Hall Funeral Home for their kind and professional service.

*The Family of John C. Pratt*

# The Ultimate in Design...Workmanship...Quality

We can furnish you with completely inspected and guaranteed memorials made from beautiful gray granite.



\$995.00

Includes:  
2 - footstones  
2 - vases  
Installed

See us today

**THACKER MEMORIAL, INC.**

4964 Chloe Rd.

Pikeville, KY 41501

Phone (606) 432-1800

Toll Free 1-800-564-0061

## Gospel Singing

**Bypro Church of God**

July 21st

7:00 p.m.

Featured Singers

**New Bluegrass Gospelsaires**

## CARD OF THANKS

The family of Sonia B. F. Greer wishes to thank all those friends, neighbors, and family who helped them in any way upon the passing of their loved one. Thanks to those who sent food, flowers, prayers and words of comfort expressed. A special thanks to the Elders Pete Grigsby and Bill Hughes for their comforting words, the Sheriff's Department for their assistance in traffic control and the Hall Funeral Home for their kind and professional service.

*The Family of Sonia B. F. Greer*

## CARD OF THANKS

The families of Russell J. Dingus and Fred Dingus wish to gratefully acknowledge the thoughtfulness and kindness of family, friends, and neighbors who expressed their concern, and comforted us with prayers during our time of loss. Thanks to those who sent food, flowers, or just spoke comforting words. We are especially grateful to Bobby Baldrige, Denzil Sexton, Nora Lou Scarberry and Neva Jo Tackett for their comforting words, the Sheriff's Department for their assistance in traffic control and the Hall Funeral Home for their kind and professional service.

*The Families of Russell J. Dingus and Fred Dingus*

# Camping season begins in earnest

Did you ever attend summer camp when you were a child? Many of us never had the opportunity to enjoy a summer camp. Especially a camp that doesn't cost the child anything! That's right, a free camp for both boys and girls who are lucky enough to get a free vacation at the Kentucky Sheriffs' Boys and Girls Ranch in Gilbertsville, only nineteen miles from Paducah.

Ray Stoess, the Ranch Director for 18 years, stated, our program is designed to build self-esteem, respect for others and good citizenship. Counselors from universities and colleges throughout Kentucky are employed to care for the children and guide them through the

recreational and educational programs offered during the summer camp.

Many camps have long since ceased charging children to attend camp, but we still provide this summer camp experience for qualifying children, free of charge.

Great food, five times a day, a visit to the Land Between the Lakes, a free outdoor movie, and swim lessons, are all part of the Sheriff's Camp that are really enjoyable for these children. Sheriff Paul Hunt Thompson and the Pike County Sheriffs' Department made it possible for Floyd County children to attend the ranch during the summer of 1996.



Time out

Floyd County youth were all smiles as they paused from their activities at camp for a snapshot for home. Floyd County children attending camp and pictured are Jimmy Hall, Jeremiah Hall, Buddy Bieger, and Joshua Bentley. Also pictured is counselor Jeremy Stanford.



PCC scholarship fund

Janie McKenzie, president of the UK Big Sandy Alumni Association (right), presents a check for \$605 to Dr. Deborah L. Floyd, Prestonsburg Community College president. This check, representing the proceeds of the Big Sandy Alumni's annual scholarship fund, was presented during the college's Annual Dutch Brunch at Jenny Wiley State Resort Park. This year marked the first time the Big Sandy Alumni had voted to support UK by funding scholarships to PCC. Dr. Floyd said she is delighted that the Big Sandy Alumni chose to keep their scholarship money in the community where it was raised, ensuring that it will benefit students from the local community.

## Talent contest in Pikeville

Local artists have a chance to win a recording session in Nashville at a Mountain Jamboree talent contest at Pikeville in August.

Nashville independent recording companies Air Play International and Foxfire Records will co-host the talent competition with the Mountain Jamboree, a weekly entertainment show founded by Grady May of Pikeville.

The contest will be held August 10 in the Chrisman Auditorium at Pikeville college.

The winner of the competition will go to Nashville for a free recording session at a first-rate studio with first-rate musicians to back up the singers, May said.

The recording will be promoted worldwide, May added.

Jason Hawkins, with Air Play International, and Jennifer Foxx, with Foxfire, will serve as judges for the contest, which is open to all ages of singers and musicians performing bluegrass, country and gospel music.

For more information about the talent showcase, call the Mountain Jamboree at (606) 432-5289, or write: P.O. Box 1071, Pikeville, KY: 41502.

May advised that anyone interested in competing should enter as soon as possible.

Entry fee is \$25. Contestants will perform two songs, one fast and one slow song, May said.

### BETSY LAYNE PHARMACY

Hays Complex • 478-9474  
Complete line of Herbal Supplements and Homeopathic Medicines. All-natural Sports Supplements.

### Coors or Coors Light

cans \$12.90 a case All taxes paid  
J & J Liquors  
Betsy Layne • 478-2477

## PEDIATRIC DENTISTRY

**Dr. Lee Boyd**  
is now seeing patients.

To schedule appointment, call  
**874-2800**



Has New  
**FLEETWOOD DOUBLEWIDE**  
3-bedroom/2-bath  
**\$54<sup>22</sup>** wk.

Call **1-800-475-3363**  
(IS KEENE)

Payment figured \$24,995. \$1350 down. 10.75% APR. 360 mos.

**National Temporary Service**  
long term temporary position  
working for international carrier  
Prestonsburg, Kentucky

Part-time evening hours  
6:00 p.m. to 10:00 p.m.  
Monday thru Friday

Administrative position  
Good computer skills, good phone skills  
Starting pay \$6.58 per hour

Call today for information  
1-800-274-1431 select #2  
Voice mail 9253

Leave name, number, and a brief message  
Please indicate if you live in the Prestonsburg area  
**Norrell Services Inc.**  
EOE/ADA

**JOHN GRAY USED CAR SUPERSTORE PRESENTS...**

## SUMMER STREET PARTY!

 <b>'96 Pontiac Grand Am</b> 4 dr., purple, loaded UC1125 <b>\$12,999*</b>	'96 Ford Taurus GL - CAA914 - Maroon, loaded, 12,100 miles <b>\$15,500*</b> '96 Olds Ciera - UC1054 - V6, loaded, 12,600 miles. <b>\$13,500*</b> '96 Chevy Cavalier - UC1105 - Red, coupe, 11,300 miles. <b>\$11,900*</b> '94 Chevy S-10 X-Cab - Conversion, purple, 25,738 mi., SHARP <b>\$11,900*</b> '95 Toyota Tercel - UC1135 - Burgundy, super nice. <b>\$9,999*</b> '94 Ford Tempo GL - UC1032A - Silver, power seat, windows, locks, & trunk, cass. <b>\$7,650*</b> '93 Pontiac Grand Am - CAA820A - Silver, 4 door <b>\$7,899*</b> '92 Toyota Pickup - CAA863A - a/c, cass. <b>\$5,995*</b> '91 Nissan Pickup 4x4 - CAA876A - Blue, looks great <b>\$5,500*</b> '84 Chevy Blazer - G2346A - Red, 2 dr., runs great <b>\$2,995*</b>
 <b>'95 Buick Skylark</b> Green, 4 dr., a/c, tilt, cruise, loaded, 14,771 miles. UC1133 <b>\$9,995*</b>	
 <b>'96 GMC Sonoma X-Cab</b> Green, alum. wheels, 60/40 seats, a/c CAA871 <b>\$12,999*</b>	

**TOP DOLLAR ON TRADE INS**

**1-800-346-4066 or 606-297-4066**

**JOHN GRAY**  
 PONTIAC-BUICK-GMC TRUCK, INC.  
 PAINTSVILLE, KY.

**HURRY! SALE ENDS TUESDAY, JULY 23 AT 7 P.M.**

\* Freight, tx, license not included

**FREE financing 'till 1999!**

# 3 Years No Interest

## SALE ENDS SATURDAY!

Everything in stock is included!  
Pay no money down with approved credit and no payment 'til August, 1999!

### 36 INTEREST-FREE PAYMENTS!

PURCHASE	PAYMENT	INTEREST
\$699	\$19.42	0%
\$1,200	\$33.34	0%
\$3,600	\$100.00	0%

FOR THIS SPECIAL EVENT -

## OPEN EVERY NIGHT 'TIL 8 P.M.!

# Maggard's

Furniture

Call Toll Free for pre-approved credit  
 1-800-MAGGARD  
 624-4273  
 Local 789-5328

Two locations:  
 Appletree Plaza  
 and on Court St.,  
 Downtown Paintsville

Free Delivery within 100 miles.

# In Service

## Slone joins Army

Timothy S. Slone has joined the United States Army under the Delayed Enlistment Program at the U. S. Army Recruiting Station, Pikeville.

The Delayed Enlistment Program gives young men or women the opportunity to delay enlistment into the Army for up to one year before reporting to basic military training.

The enlistment gives the new soldier the option to learn a new skill, travel and become eligible to receive as much as \$30,000 toward a college education. After completion of basic training, soldiers receive advanced individual training in their career specialty.

Slone, a 1991 graduate of Allen Central High School, Eastern, will report to Fort Benning, Columbia, Georgia, for military basic training July 12.

He is the son of Vina M. Slone of 91 Smacky Bottom Hill, Hippo.



## Jones graduated from training

Airman Mike Jones graduated from basic training at Lackland AFB in Texas, May 24. He's now completing his job training at Sheppard AFB, Texas. He will be graduating with high honors July 22.

Jones will be stationed at the Seymour Johnson AFB in North Carolina where his wife, Teresa, will join him. His job will be an aircraft fuel system specialist working on F15 strike Eagles.

Jones is the son of Hershel and Janive Jones of Garrett, and the son-in-law of Bill and Rita Green of Mousie.

## Spurlock enlists in Air Force's delayed enlistment program

Damon C. Spurlock, of Prestonsburg, recently enlisted into the Air Force's delayed enlistment program, according to Sgt. Hamilton, the local Air Force recruiter.

Damon, a 1996 graduate of Prestonsburg High School, is scheduled for enlistment into the Regular Air Force.

Upon graduation from the Air Force's six week basic training course at Lackland Air Force Base, near San Antonio, Texas, he will receive technical training in his designated career area.

Damon will earn credits toward an associate degree in applied sciences through the community college of the Air Force while attending basic and technical training schools.



## McKinney graduates from basic training

Army Pvt. Kenneth McKinney Jr. has graduated from basic military training at Fort Leonard Wood, Waynesville, Missouri.

During the training, students received instruction in drill and ceremonies, weapons, map reading, tactics, military courtesy, military justice, first aid, and army history and traditions.

McKinney is the son of Kenneth and Bonnie McKinney of Auxier.

His wife, Linnie, is the daughter of Woodrow and Janie Jarrell of Prestonsburg.

He graduated from Prestonsburg High School in 1994.

## Returns after maritime exercise

Navy Petty Officer 2nd Class Mark A. McKenzie, son of Byrdus and Ann McKenzie of Prestonsburg, has returned from participating in the six-nation maritime exercise "Rim of the Pacific" (RIMPAC) '96 aboard the guided missile cruiser USS Antietam.

McKenzie's ship took part in the exercise along with 44 vessels, 250 aircraft and 30,000 sailors, Marines, airmen, soldiers and coastguardsmen from the United States, Chile, Canada, Australia, The Republic of Korea and Japan.

McKenzie participated in the multinational training to enhance the capabilities of the maritime forces to operate together and promote regional security in the Pacific.

Homeported in Long Beach, California, McKenzie's ship is one of the most powerful warships ever put to sea.

The computer-based AEGIS weapons system is the heart of the ship's war-fighting capability. It centers around a powerful radar that enables the crew to detect, track and fire on more than 100 targets at a time.

The 1981 graduate of Prestonsburg High School joined the Navy in March 1987.

## Graduates from maintenance course

Air Force Airman James B. Caudill has graduated from the tactical aircraft maintenance apprentice course at Sheppard Air Force Base, Wichita Falls, Texas.

Students were taught aircraft maintenance fundamentals of repairing and servicing aircraft with turbo engines. Maintenance management and documentation were also taught for the assessment of aircraft readiness capability.

Caudill is the son of Mark G. Caudill of Lackey and Carla J. Robinson of 4095 Shelby Dry Fork, Shelbyana.

His wife, Reisha, is the daughter of James R. and Sherry L. Brown of Virgie.

He is a 1995 graduate of Shelby Valley High School, Virgie.



Brian L. Boyd

## Boyd graduates from basic training

Air Force Airman Brian L. Boyd has graduated from basic military training at Lackland Air Force Base, San Antonio, Texas.

During the six weeks of training, the airman studied the Air Force mission, organization, and customs and received special training in human relations.

In addition, airmen who complete basic training earn credits toward an associate degree through the Community College of the Air Force.

Boyd is the son of Anna J. Boyd and stepson of Chester L. Akers Sr. of Harold.

He is a 1995 graduate of Betsy Layne High School.

## Classic Cooking to air July 25, 27

Classic Cooking of Inter-Mountain Cable, WPRG TV-5, with Chef Mark Sohn and special guests will air on July 25 and July 27, at 7 p.m.

Sohn will prepare a summer barbecue.

For more information, call Sohn at 437-6467 or Donald Bevins, general manager of Tel-Com Inc. at 478-4200.



## Castle enlists in Navy

Philip Wade Castle, a 19-year-old graduate of Prestonsburg High School, has enlisted in the United States Navy. Philip is the son of Donna Castle of Prestonsburg and Wade Castle of Drift. He will be leaving for Great Lakes, Illinois, on July 30th, for his basic training.

## Coors or Coors Light

cans \$12<sup>90</sup> a case All taxes paid

J & J Liquors  
Betsy Layne • 478-2477



## Share your America!

Why not host an exchange student and celebrate the true spirit of Independence Day. All students are fully insured and bring their own spending money; host families provide room, board and a caring environment.

EF

Foundation for Foreign Study  
or call Billie Childers at (606) 631-1207



2 ct. Marquis  
Diamond Solitaire

\$3,800

## HOCK SHOP

Court Street, Prestonsburg • 886-2222

David Crafts will be offering a beginner's sewing class with Floyd County Extension Homemakers Extension Agent, Teresa Scott, as teacher. Classes will be August 15, 16, 22, 23, 29, and 30, from 9:30-12. Embroidery classes will be offered with Christian Appalachian Project Volunteer, Teresa Moore, August 17 and 24 from 10-3 p.m.

## Call David Crafts

at 886-2377

by August 2, for more information.

# Red Rocket Reductions

## SAVE

'91 Cadillac Eldorado Loaded. Was \$12,995 Now <b>\$10,995</b>	'93 Toyota Tercel Air conditioned. Was \$7,995 Now <b>\$6,995</b>	'94 Mercury Sable Loaded. Was \$14,995 Now <b>\$13,950</b>	'94 Ford Escort 4-door, automatic. Was \$9,995 Now <b>\$8,750</b>	'94 Cadillac DeVille Loaded. Was \$19,995 Now <b>\$17,900</b>
'94 Honda Accord EX 4-door, loaded. Was \$16,995 Now <b>\$14,900</b>	'95 Toyota Camry LE Loaded. Was \$17,495 Now <b>\$15,990</b>	'95 Toyota Corollas 6 to choose from. <b>Save Big!</b>	'95 Toyota Tercel 4-Drs. 3 to choose from. Was \$12,995 Now <b>\$11,750</b>	'93 Toyota 4WD Was \$9,995 Now <b>\$9,250</b>
'93 Toyota 4-Runner Was \$19,995 Now <b>\$18,995</b>	'95 Toyota 4-Runner Loaded. Was \$26,995 Now <b>\$24,750</b>	'95 Toyota 4x4 Was \$15,995 Now <b>\$14,900</b>	'95 Nissan Pathfinder Loaded. Was \$23,995 Now <b>\$19,995</b>	'95 Toyota Tacoma SX 4x4 Was \$18,995 Now <b>\$17,500</b>

**CARTER HUGHES TOYOTA**

All used cars at Carter-Hughes Toyota must pass the ten-point test

**CERTIFIED PASSED TEN POINT TEST**

South Lake Drive, Prestonsburg  
606-886-3861 • 1-800-489-3861

### A Look At Sports

#### Kidd a kid again; Hackworth stars for Lexington

It has been one busy weekend.

Baseball has been in the spotlight locally. The All-Star tournaments concluded or will continue through next week.



Ed Taylor  
Sports Editor

The Little League All-Star classic ended Monday night with the Harold-Allen-Prater All-Stars falling 7-2 to Belfry. Belfry will advance to Corbin for the state tournament.

The Floyd County 13-year-old Babe Ruth team was impressive at Ashland in the state tournament. They had Lexington Turfland almost beaten, but allowed them to get back in the game.

Byron Hansford is the manager of the All-Star team and it was good to watch him work with the team. He knew when to make the moves and he wasn't afraid to make them early.

Randy "I'm just a kid again" Kidd helped with the 13-year-old team and was a sight to behold himself. It was amusing to watch Randy. He is a very animated coach. Never still, at times falling down, other times on his knees and never silent.

During the game against Lexington Turfland, Randy brought the rule book out and confronted the whole league with an infraction of the rules. The result? Lexington Turfland had to reverse their jerseys. Said the umpire: "You're making a lot of people angry."

Randy's answer: "I'm here to win a ball game, not to make friends. I have plenty friends. I don't need anymore."

The Floyd County Babe Ruth 14 and 15-year-old all-stars won their respective divisions and will be in state tournament play in Lexington this weekend.

#### JASON HACKWORTH ALREADY IN LEXINGTON...

Prestonsburg Blackcat standout Jason Hackworth has been spending most of his summer in Lexington playing for the Lexington Dixie All-Stars. He has been part of the pitching rotation. This makes his second year playing for the Dixie team.

Jason attended the Players Edge baseball school run by coach Mark Blythe. Reports are that the school is second to none and every aspiring young ball player should attend it. Hackworth will play next year for the Lexington team. Last season, out of 21 players, 19 received college scholarships. That's remarkable.

If you are interested in the school, call me and I will give you a telephone number.

#### CASTLE DOING WELL IN HUNTINGTON...

An update on Brandon Castle, who has been playing in the Connie Mack League in Huntington: He has had a great summer. The Betsy Layne Bobcats have been hurt by his absence, but are still playing. He isn't pitching any this summer, but has played all around the horn, filling all the infield positions.

Castle has logged some miles traveling from diamond to diamond around the state and Ohio, West Virginia and other spots. Castle is going to make some college a fine baseball player. He will be in his senior year at Betsy Layne.

#### SIGN UPS....

Just a note to remember for later. The Prestonsburg football teams, grades three through eight, will conduct signups for tackle football on August 1 at Archer Park. More later.

#### BACK TO BASEBALL...

Last Friday night was the longest night of baseball that I have ever spent. The game between the Floyd County and

(See A Look at Sports, page B 2)

## Walls spreads goodwill with Double Bubble

by Ed Taylor  
Sports Editor

There is a lot wrong with professional sports today. And there is also the fear the wrongs in the pro ranks are beginning to filter down to the college level and, eventually, into the high school ranks.

Even Little League baseball and other youth sports have become stressful on parents, coaches and players. There is very little anyone is trying to do to bring the game of athletics back to reality and release most of the pressure that builds up in the win-at-all-cost society that we live in today.

Once in a great while, though, someone does come along who wants to put a smile of child's face and utter just an encouraging word to an athlete who is not finding much playing time, struggling at the plate, or just can't seem to find a way to escape a shooting

slump.

For the past 10 years Brad Walls has been one of those rare finds who want to put smiles on people's faces. Why? Because, as he explains it, he just loves people.

Brad finds a different way of doing it, a very simple way — pass out Double Bubble Gum wherever you go. And for the past 10 years, Brad has done just that.

He says he buys two boxes of the gum a week. That amounts to 680 pieces of gum a week he gives out. That's 104 boxes a year and comes to a total of 1,040 boxes he has distributed over the past 10 years for a grand total of 6,800 pieces of gum people have enjoyed because Brad wanted to spread some smiles across his community.

"I started doing this 10 years ago when my boy (Scottie) played Pee Wee baseball," he said. "I went to a game one time and I had some bubble gum and I started just passing it

out. After that, when I would go to a practice or a game, the kids or parents would ask me if I had any bubble gum. I didn't have any. I promised myself that would never happen again."

Walls has kept that promise and he says that Super Bubble Gum is the only kind he will buy. While most people enjoy the free gum and the relaxing enjoyment it brings, some think it is strange that Brad would do such a thing.

"Some people think I am an idiot," he said. "Eight out of ten are thankful for it. It keeps them from smoking. I hate smoke. I don't like to see people smoke."

But Brad has other reasons for being a good Samaritan. "Mostly just because I like people. Especially kids," he said.

Whether he is attending an athletic event

(See Walls, B 2)



## Error-prone Floyd County falls 6-4 to Johnson Co.

### Sun delays game 55 minutes

by Ed Taylor  
Sports Editor

Wild pitches, passed balls and errors all got an assist from the sun to help the Johnson County 15-year-old Babe Ruth All-Stars defeat the Floyd County All-Stars 6-4 in

the first game of the Babe Ruth Regional Tournament at Johnson Central High School this past Friday night.

The game was delayed 55 minutes due to the sun shining in the eyes of the batters.

Brad Perry held the Floyd All-Stars to only one hit over the final three innings and permitted only three base runners in picking up the victory. He went the full seven

innings, allowing four runs on seven hits. He struck out nine batters.

Brian Crawford, who didn't pitch that badly, went the distance for Floyd County in suffering the setback. Crawford allowed six runs on six hits, but his team committed eight errors behind him. He threw two wild pitches and there were three passed balls.

Johnson County had taken a 4-1

lead after three innings. Floyd County grabbed the early lead at 1-0 in the first inning on a two-out infield hit by Byron Patton. He scored on Nick Moore's towering double to left center field that just missed leaving the ballpark.

Johnson County led 3-1 after they batted in the bottom of the second frame. A one-out base hit by O'Brian, a stolen base, a wild pitch and passed ball allowed him to

score. Perry drew a walk and took second on a passed ball. Then Shepherd tripled home Perry and he came home on a passed ball.

Floyd put their first two runners on base in the top of the second, but could not move them around. Wes Howard opened with a single and Corbett Howell walked. But Perry got Shawn Deskins to pop to short, and fanned Ryan Owens and Crawford to end the inning.

An error at second base opened the door for a single Johnson County run in the third inning. Danny Arlidge scored on a fielder's choice play to give Johnson County a 4-1 lead.

Floyd County narrowed the lead to one run in the fourth inning when they scored three runs. Daniel Laferty, batting for Howell, doubled with one out while Deskins and Owens drew consecutive walks to load the bases. Laferty scored on a wild pitch and Crawford singled home Nobili, who ran for Deskins. Owens came home on Eric Casebolt's sacrifice fly to center field.

Perry fanned the side in the Floyd County fifth inning. He walked Brian Jones in the sixth and gave up a base hit to Patton in the seventh.

Johnson County scored single runs in the fourth and fifth innings to lead 6-4. Crawford settled down over the final two frames.

### Ninth-inning rally falls short in 10-8 HAP loss to Morgan County

by Ed Taylor  
Sports Editor

The Morgan County 11-12-year-old Little League All-Stars weren't swinging for the fences against the Harold-Allen-Prater All-Stars. The two teams met in the final round of the Area 2 All-Star tournament at Paintsville last Thursday. But Morgan County thought they could challenge the HAP's infield and, thus, bunted their way to a 10-8 win to force a second championship round.

It was only the first loss for HAP in the double elimination tournament.

Errors and more errors led to the downfall of HAP, who almost pulled the game out in the late innings.

Brandon Evans started for Morgan County and held HAP scoreless through the first three innings while his team built a 10-1 lead after four.

HAP was close to being mercied had it not been for Grant Newsome snagging a line drive that had "base hit" written all over it. Newsome had just moved from third base back to shortstop where

(See Morgan Co., B 3)



### Tagged too late

Floyd County third baseman Shawn Deskins put the tag on Johnson County's Don Shepherd but the tag was too late with Shepherd arriving safely. Johnson County posted a 6-4 win in the first game with Floyd County returning Saturday to take a doubleheader from Johnson County and the tournament title (photo by Ed Taylor)

## Bartley's 4 hits, 3 RBIs power Floyd County past Johnson County

by Ed Taylor  
Sports Editor

Justin Bartley collected four hits and had three runs batted in as the Floyd County 14-year-old Babe Ruth All-Stars rolled over Johnson County 19-9 in the regional Babe Ruth tournament at Johnson Central High School Friday night.

The game started on Friday night and did not conclude until 1:45 a.m. Saturday morning. It was two hours late in starting.

Bartley had two doubles and a two-run triple in the sixth inning when Floyd County scored seven times to add to snap an 8-8 tie and lead 14-8.

Bartley also picked up the win in relief of starter John Mullins, who threw well the first four innings before running into trouble in the fifth inning when Johnson County tied the game at 8.

All the scoring in the sixth inning came with two out. Jonathan Howell went out to left field. Bradley Brooks singled, stole second, but was forced out at third on a fielder's choice off the bat of Aaron

Swiger after Byron Hall walked. Scott Collins tripled to right center,



### A long run

Floyd County's Justin Bartley had a two-run triple in the sixth inning against Johnson County.

driving in Hall and Swiger. He scored on Willie Bentley's RBI single. Leroy Adkins and Josh Howell drew consecutive walks, forcing home one run. Bartley then tripled to centerfield and later scored to make it a 14-8 game.

Johnson County was a threat in the bottom of the sixth, but failed to score. Floyd County then pushed home five more runs in the top of the seventh to build their 19-9 lead. Hall collected his second hit of the game with a lead-off single, stole second and moved to third on a passed ball. He scored on Willie Bentley's second hit of the game. An error and Bartley's two-run double finished the scoring for Floyd.

Bartley led off the first inning with a double and later scored on an error to make it a 1-0 game in the first. Mullins ran into some trouble in the third inning when he gave up three runs to Johnson County to tie the game at 3.

Johnson County took its first lead in the fourth with a single run, 4-3. After Floyd scored four times in the top of the fifth for a 7-4 lead, Johnson County exploded for four

of their own in the bottom of the inning to take an 8-7 advantage.

Bartley hurled the final two and two-third innings in getting the win. He allowed three runs on three hits while striking out two. Mullins worked the first four and a third, giving up six runs on six hits and fanning three.

Collins and Bentley each drove in two runs with their two hits. Hall also had two hits and an RBI for Floyd County.

Floyd County stranded seven base runners while Johnson County left nine runners on base. Floyd had two errors and Johnson County had four.

#### GAME NOTES:

The sun plays a big part in the games played at the Johnson Central field. Once the sun positions itself behind the centerfield fence, it makes it very difficult for the batters to see the ball. Therefore, the game has to be held up (safety to the batters) until the sun moves, causing a delay in games. The first game was delayed 55 minutes causing the late start of the second game.

# Walls

or just on the job with the Lighting Sign Company out of Pikeville, he always keeps bubble gum with him and offers it to whomever he meets, regardless of whether he knows them or not.

"When I'm at a ball game, I give it out to both sides," he said.

At a recent Senior League tournament, Brad was seen distributing his smiles (gum) and the opposing players were enjoying the "goodies" as well. David Castle, first baseman for Paintsville, was wondering out loud where was "the man with the gum."

Brad says he is able to purchase the gum wholesale and that adults as well as children enjoy the moment of chewing a piece of Super Bubble Gum.

"I just want to give them something and say 'here is something for nothing,'" he said. "Mrs. (Janice) Allen (Adams Middle School principal) one day told me bubble gum was not allowed in the gym. I gave her a piece of it and she opened it up and chewed it," he said.

Walls has been recognized and rewarded for his good works by receiving plaques. "I had one that was given to me that had Brad 'Bubble Gum' Walls."

"It's just my way of bringing just

a smile. Just a way of saying 'Hi,'" he said. "I love to see people smile."

Walls is from the city of Chicago, a place where his family "was poor" and life was not easy. His family packed their belongings and moved from the Windy City to Kentucky where he attended his seventh grade year.

"I was one of 13 kids when we lived in Chicago," he said. "I was the only white person in my class at school. We moved to Kentucky and I graduated from Johnson Central High School and had two years at Prestonsburg Community College."

Walls said his family left Chicago for "fear of being killed."

"We lived in a 10-story housing project. It wasn't easy. We moved. But, you know, I wouldn't trade my life for anything," he said.

While most people here in Eastern Kentucky are looking for the resort areas to vacation, Walls is different.

"I love the hills of Eastern Kentucky," he said. "I don't go on vacations. Places like Florida, Myrtle Beach, I stay away from those places. I appreciate Kentucky."

Six years ago, Walls found another way to make people laugh

when he dressed as a clown (Freddie the Freeloader) and visited hospitals.

"That was six years ago," he recalled. "I would go to the hospital and give out toys. I got thrown out of Highlands Regional. I went in there with a suitcase of toys and the old fly swatter. I think I scared the nurses. One day the guard caught me by the arm and told me he was ordered to throw me out. I quit after that. I just wanted to see people smile. I love to see people smile."

Walls says his family has come to accept his bubble gum adventure.

"At first they were embarrassed by it," he said. "I told them that was the way I was. I come from the old school. I still believe in opening the door for people. I still pick up hitchhikers. I just try and extend a little kindness to others. I just like to give."

Walls says he has made some mistakes in his life and this is just one way to make up for some of them.

He has been involved in youth

athletics around the county for several years and served as a Pee Wee basketball coach as well as Little League. "I've always tried to help with baseball. I never got to play when I was younger. I had no one to take me to the game, to play catch with me or show me how to play."

Walls' ready smile and his capacity to extend a helping hand to others also won him his partner in life. He and his wife Marcia have been married more than 20 years. Walls didn't win her over with his bubble gum, but with a desire to show someone that there are still people who care and want to share a smile.

"I used to hitchhike to see her," Walls said. "I didn't take her any bubble gum then, but we have been together for the past 25 years and I

**Coors or Coors Light**  
cans \$12.90 a case All taxes paid  
J & J Liquors  
Betsy Layne • 478-2477

## 40-acre farm for sale

Near Paintsville Lake

Includes nine-room house, barn, tobacco base, un-cut timber, several outbuildings.

Available immediately

Call 606-297-4682 or 606-297-6186

For more information or to make an appointment to see this property.

Let us dream of a world in which all states, great and small, work together for the peaceful flowering of the republic of man.  
—Adlai Stevenson

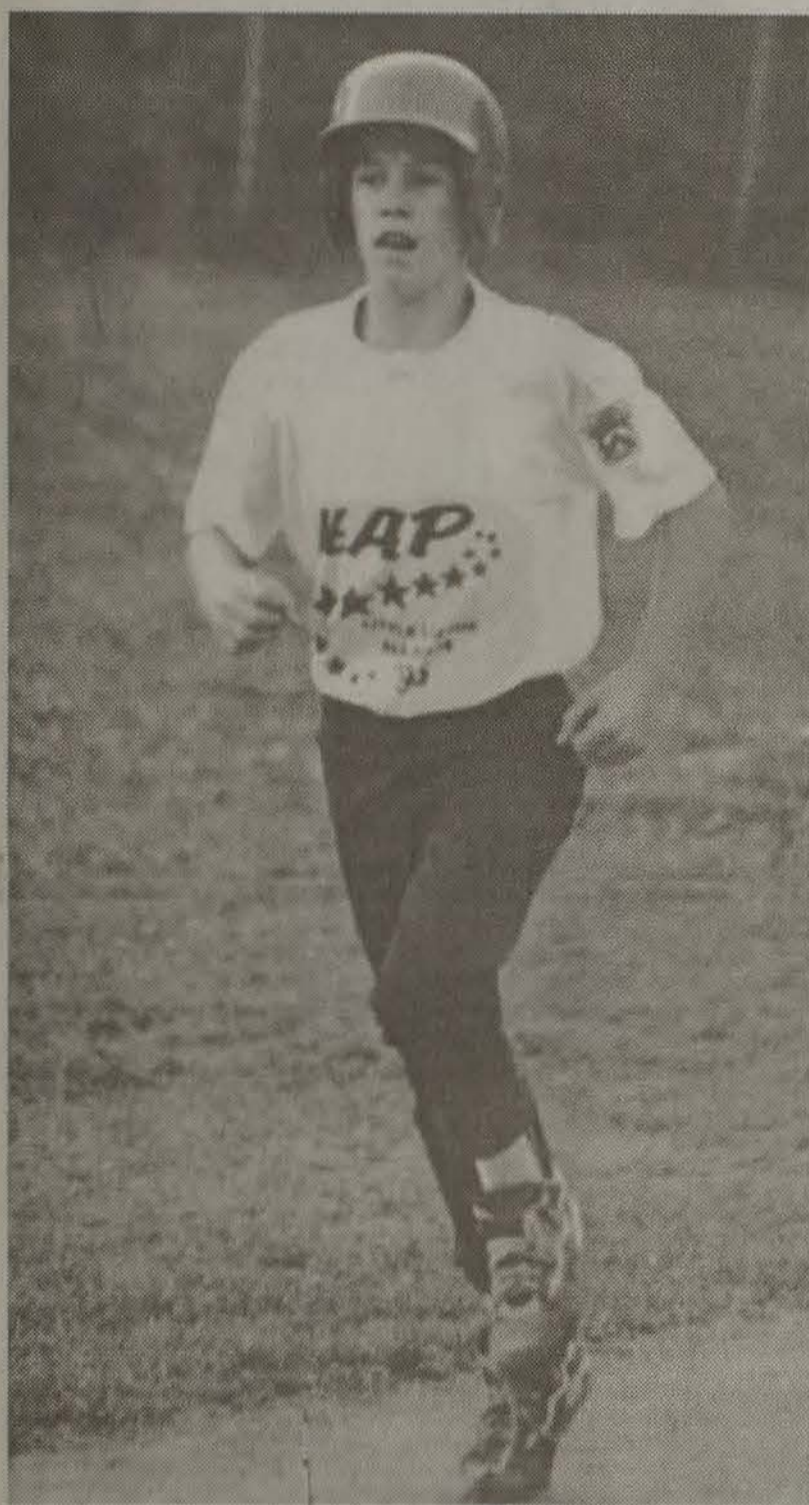

Home run trot

HAP's Brian Roberts headed home after hitting a solo home run against Morgan County last Thursday in the Little League tournament at Paintsville. Morgan County held off HAP for a 10-8 victory. (photo by Ed Taylor)

## A Look At Sports

Johnson County 14-year-olds was slated to start at 8 p.m. The game did not start until 10 p.m. and concluded Saturday morning around 1:45 a.m.

Walks, errors, and just plain old delays put the game into the marathon mode. The umpires, although they did an outstanding job calling the game, allowed the game to drag.

Then I was off to Ashland Saturday for the state tournament knowing that the games there will start on time and things would move much faster. At two minutes till eight, the first pitch was thrown and we were playing baseball early. Great!

But the game had its second-inning delay with the protest of Hansford and Kidd. Then it went into extra innings. I got home around 2 a.m. Sunday morning. But I love it!

Just a word here for Bill Josh Kidd. He did an excellent job catching for Floyd County. While the Lexington catcher was letting pass balls get by him, B.J. allowed only one. Great job B.J.!

Looking at the Boyd County facility, I thought we could have the same thing at the Allen Park. A nice press box behind the backstop flanked by two covered mini-grandstands and nice dugouts coming off that. At the base of the press box was a single row of seats reserved just for scouts and coaches. The two grandstand areas were

covered and featured chairback seats. There is no reason why we shouldn't have the same thing here in our county.

While some improvement has been made at the county park, still the big field and, especially, the Little League field need further updating.

I talked to the tournament director of the Babe Ruth Tournament at the Johnson Central field and inquired why the scoreboard wasn't being used. "Lightning hit it," was the reply. Quoted one Floyd County bystander, "They wanted us to feel at home, being we don't have a scoreboard."

Well, the Allen Park has never had a scoreboard. From the onset, the present two "eyesore" boards have never worked. You watch a game at the Allen Park, either field, you never know the score if you don't keep up with it yourself. Tom Clark used to bring a piece of wood on which he carved out a scoreboard.

It would be nice to see two workable scoreboards in place for next season.

### FINAL NOTE...

South Floyd Raiders will hold a team and boosters' club meeting Thursday (tomorrow) at Brackett Field at 6 p.m. All parents and players are urged to be in attendance.

Until Friday, good sports everyone and be good sports!

# TENT SALE

## ATTENTION ALL NASCAR FANS!

Bobby Labonte's Nascar will be here  
On July 19, from 10 to 6.

Pop and Popcorn

	WAS	NOW
'85 TOYOTA PICKUP: Runs good.....	\$1,900	\$1,500
'88 BUICK REGAL: Auto., air.....	\$3,900	\$2,994
'89 CHEVROLET S-10 PICKUP: 5-speed, local vehicle.....	\$3,900	\$3,500
'87 PLYMOUTH VOYAGER: Runs good.....	\$4,900	\$3,900
'82 CHEVROLET CUSTOMIZED VAN: Runs good!.....	\$5,900	\$4,900
'85 CHEVROLET S-10 BLAZER: Auto., air, 80,000 miles.....	\$5,900	\$4,900
'87 CHEVROLET CAVALIER: Auto., air, 79,000 miles.....	\$5,900	\$4,900
'88 CHEVY PICKUP: Silver, local trade.....	\$5,900	\$4,900
'90 MERCURY GRAND MARQUIS: Local car.....	\$7,900	\$5,900
'87 CHEVROLET PICKUP: Auto., air, 78,000 miles.....	\$7,900	\$5,900
'90 BUICK CENTURY: Auto., air, V6.....	\$7,900	\$6,900
'91 CHEVY S-10 BLAZER 4x4.....	\$8,995	\$6,950
'90 OLDSMOBILE CIERA: V-6, loaded.....	\$8,900	\$7,900
'91 PONTIAC SUNBIRD: Auto., air, local owner.....	\$8,900	\$7,900
'93 CHEVROLET BERETTA: Auto., air, 50,000 miles.....	\$9,900	\$8,900
'91 PONTIAC GRAND AM: Auto, air.....	\$9,900	\$8,900
'92 NISSAN PICKUP: 5-speed, air, sharp!.....	\$10,900	\$9,900
'90 CHEVROLET CAPRICE: One-owner.....	\$10,900	\$9,900
'94 CHEVROLET CAVALIER: 2 door, black.....	\$10,900	\$9,900
'92 OLDSMOBILE CIERA: Maroon.....	\$10,900	\$9,900
'94 CHEVROLET CAVALIER: 2 door, aqua.....	\$11,900	\$10,900
'92 CHEVY EURO LUMINA: Auto., air, low miles.....	\$12,900	\$11,900
'94 PONTIAC GRAND PRIX: Auto., air, white.....	\$12,900	\$11,900
'93 PONTIAC GRAND AM: Auto., air, 37,000 miles.....	\$12,900	\$11,900
'92 FORD F150 XLT LARIAT: Loaded.....	\$12,900	\$11,900
'95 GEO PRIZM: Auto, air.....	\$13,900	\$12,900
'89 CHEVROLET FULL-SIZE 4x4: Auto., air, Silverado.....	\$13,900	\$12,900
'93 CHEVROLET Z-24 CAVALIER: Loaded.....	\$14,900	\$12,900
'95 PONTIAC GRAND AM: 2 door, auto., V-6.....	\$14,900	\$13,900
'90 CHEVROLET PICKUP: Auto, loaded, red.....	\$14,900	\$13,900
'96 CHEVROLET CAVALIER: Auto., air.....	\$14,500	\$13,900
'95 PONTIAC GRAND PRIX: Loaded.....	\$14,900	\$13,900
'95 OLDSMOBILE CUTLASS: Program car.....	\$16,900	\$15,900
'95 CHEVROLET LUMINA: Program car.....	\$16,900	\$15,900
'95 BUICK REGAL: 4 door, low miles.....	\$16,900	\$15,900
'93 FORD EXPLORER: Green, loaded, 4x4.....	\$16,900	\$15,900
'96 CHEVROLET CORSICA: GM Corporation car.....	\$17,026	\$14,900
'92 OLDSMOBILE BRAVADA: Local owner.....	\$17,900	\$16,900
'95 PONTIAC GRAND PRIX: AERO package, red, 12,000 miles.....	\$18,900	\$17,900
'95 BUICK LeSABRE: Program car.....	\$18,900	\$17,900
'96 CHEVROLET CAMARO: T-Tops, 5,000 miles.....	\$19,900	\$18,900
'94 CHEVROLET S-10 EXTRA CAB 4x4: Auto., air, loaded.....	\$19,900	\$18,900
'95 CHEVROLET S-10 4x4: ZR2 package.....	\$20,900	\$19,900
'94 CHEVY S-10 BLAZER LT: Black & silver, loaded.....	\$21,900	\$20,900
'96 CHEVY BLAZER: One-owner, blue.....	\$26,900	\$25,900
'96 CHEVROLET BLAZER: Maroon, 8,000 miles.....	\$27,900	\$26,900
'95 CHEVY X-CAB 4x4: 8,000 miles, red.....	\$27,900	\$26,900
'96 CHEVROLET BLAZER: LT package, black, 1,300 miles.....	\$28,900	\$27,900
'96 CHEVROLET S-10 BLAZER LT: 3,000 miles.....	\$28,500	\$27,900
'95 CHEVY TAHOE 4x4: One-owner.....	\$29,900	\$28,900

606-886-9181 or 1-800-844-9181

# MUSIC CARTER HUGHES

Eastern Kentucky's Motor Mall

# Morgan Co. — (continued from page B1)

he made the play. Morgan County had just scored seven times in the fourth inning and had the bases loaded with two out.

Jamie Harris lined the ball toward left center field, but the taller Newsome leaped and brought the ball back down with him for the third out.

The play seemed to excite the HAP All-Stars as they rallied for six runs in the top of the fifth to make it a 10-7 game.

While Evans was good through four, he soured in the fifth. His first eight pitches missed the strike zone and he walked Nathan Hamilton and Matt Stevens to start the inning. Brian Roberts singled to load the bases. Evans then hit Daniel Knausz to force home Hamilton. Bobo Hamilton walked, sending Stevens home. Newsome then doubled to score Roberts and Knausz for a 10-5 game.

Perry came on to relieve Evans and got Casey Brown and Dustin Elkins before Newsome scored on an error off the bat of Adam Collins.

A charged up HAP team went on defense in the fifth and shut-down Morgan County. Brian Roberts kept the comeback hopes alive in the top of the sixth inning by leading off with a solo home run over the left center field fence to make it a 10-8 game. HAP had the top of their batting order ready to face Perry, but the turn at bat proved fruitless. Knausz flied to center. Hamilton bounced back to the mound and Newsome fouled out to first base to end the game.

In the Morgan County seven-run fourth, HAP committed four

errors and had a total of 11 for the game. Morgan County continued to bunt the ball and HAP continued to fail to field the hits or throw the ball away.

James Fyffe started the rally with a bunt single. He moved all the way to third base when the ball was overthrown at first base, despite him already legging it out. He scored on a passed ball. Errors at short, behind the plate and from the mound opened the run gate for Morgan County as they sent 12 batters to the plate.

When Newsome came to the mound, the Morgan County coach questioned the eligibility of Newsome. HAP found themselves in trouble because they did not produce a pitcher affidavit before the game. The game was delayed 25 minutes while the search for the missing document ensued. The document was finally located and the game continued.

HAP could not get anything off Evans in the first three innings as the first nine men were retired, although one reached in the first and, likewise, in the third. HAP scored a lone run in the fourth inning on a walk to Hamilton and an error at second base. A second error at the four spot loaded the bases for HAP with Hamilton scoring on a fielder's choice play. A base running mistake by Adam Collins took them out of the inning.

Casey Brown took the loss for HAP in going the first three-and-a-third innings. He allowed seven runs on three hits, striking out five. Evans, with relief help from Perry, picked up the win.



Let's see...

"If I roll a seven, I win." That wasn't what game coach Randy Kidd was talking about to his team, but he was giving some last minute instructions just before his team faced Morgan County in the finals of the Area 2 Little League tournament at Paintsville. HAP came back and posted a 10-9 come-from-behind victory over Morgan to win the championship. (photo by Ed Taylor)

## Floyd County to be well represented in BGSF

by Ed Taylor  
Sports Editor

There could be a record number of Floyd Countians who will be taking part in the 12th Annual Bluegrass State Games July 26, 27 and 28 in Lexington.

Last year almost 20,000 athletes participated in the games that have become one of the largest sporting events in the United States.

Already this year, according to the Bluegrass Games' officials, almost 17,000 individuals from 113 counties have registered and more are expected to sign up to compete in this year's games.

The games feature 25 different sporting events, and will be held not only in Lexington but in surrounding counties as well.

The two largest team sports are softball — with 366 teams representing 5,856 players — and soccer — with 300 teams or 5,400 individuals. Three-on-three basketball has 177 teams and volleyball has 127 teams.

Eight softball teams from Floyd County have entered the event. For the first time, Tom Murphy will field a girls' softball team and take part in the Bluegrass Games.

"I think it will be good for our girls to go and play in the games," he said. "We have players from Allen Central, Betsy Layne, Prestonsburg and three from Ashland, three pitchers, and we feel we can be competitive down there."

The largest individual event is track and field with 504 participants, followed by gymnastics with 454. Chris Bailey, second in the state in discus and a first place finisher in the Bluegrass State Games

last year, will make a return visit to the Shively Field where the track and field events are held. Ryan Owens also will compete in discus.

Mike Vance will take a team to the 3-on-3 basketball events in the younger age group. Jimmy Parsons and Jimmy Key will have a team in basketball and Trena Hensley will have a girls' team.

The Biliter family will return for another shot at gold medals, something they accomplished last year in racquetball. Justin Biliter, Brad Biliter and their dad John will be a threesome in the sport.

Golf will have two local entrants in James Sears and Ricky Joseph. The first Floyd County entrants in horseshoes will be Stevie Hall and Elmer Parsons. Archery will find Jackie Owens II and Chris Owens at the range. Both were medal winners last season.

Power tumbling has become a popular sport and Betsy Layne's Monica Robinette will be an entrant. Larry Greer and Kyle Laferty will compete in table tennis.

Sporting events still accepting registrations are archery, canoeing/kayaking, chess, cycling, diving, fencing, golf, horseshoes, martial arts, power tumbling, shooting, track and field and wrestling.

"We are extremely pleased with registration to date," Sam Dunn, executive director of the Bluegrass Games, said in a news release. "We are looking forward to all the excitement and enthusiasm the Games brings to Central Kentucky."

Ages for the games range from two to 85. This year, more than 63 sites in seven counties will be used for the games.



### Exchange time

No, they were not exchanging line up cards in this meeting last Saturday evening at Boyd County High School. Floyd County manager Byron Hansford (center/right) discussed the illegal jerseys the Lexington Turfland 13-year-old All-Star team wore. Hansford won the argument, but his team dropped a 11-10 decision to Lexington. (photo by Ed Taylor)

Coors or Coors Light  
cans \$12<sup>90</sup> a case All taxes paid  
J & J Liquors  
Betsy Layne • 478-2477

Head Aches?  
606-886-1215  
Extension 1101



## Jerry's Husky

Breakfast

Two large buttermilk pancakes served with maple syrup, two eggs and choice of bacon or sausage.

Mon.-Fri. 6:00 a.m.-11:00 a.m.

Friday's Special  
Catfish "All you care to eat"

Served w/fries, slaw, white navy beans, fresh baked corn bread  
4 p.m. 'til closing, Fridays only.

"WHERE FRIENDS MEET FRIENDS"

Feel like there's a lot to go through to get a cellular phone?

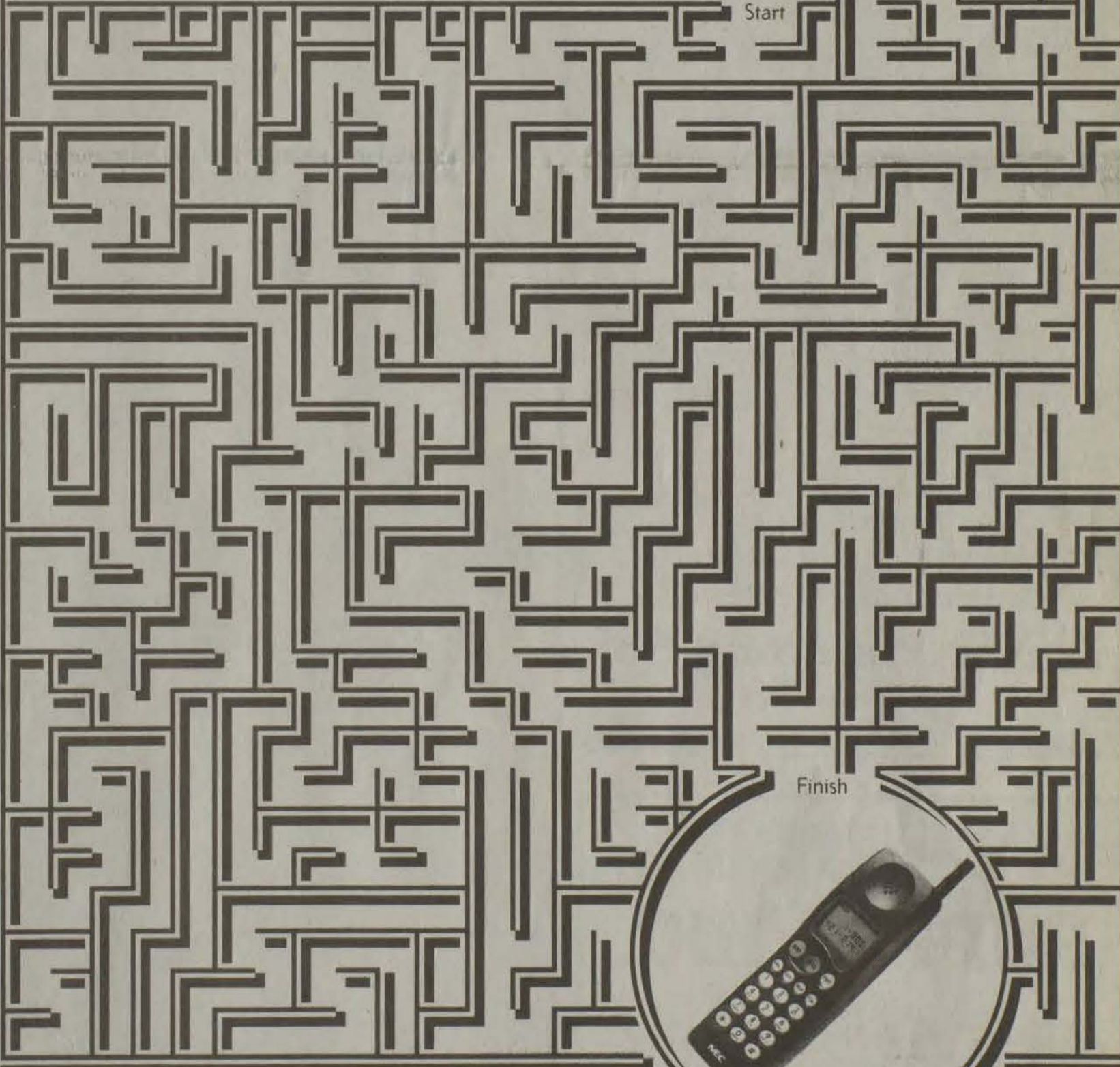

Try this.

Walk in with \$10.51	walk out with an activated cell phone	\$50 credit toward service	75 minutes for \$37.95 a month for 1 year
----------------------	---------------------------------------	----------------------------	---

CELLULARONE

Pikeville Wedding Square 432-4518 Open Mon-Fri 8am-6pm. Sat 10am-2pm	Hazard 214 Blackgold Plaza 436-5001 Open Mon-Fri 9am-6pm. Sat 10am-2pm	Corbin Tri-County Shopping Center 523-1888 Open Mon-Fri 8am-6pm. Sat 10am-2pm
---	---	--

Special offer requires new, one year service agreement. Other restrictions and charges may apply. see salesperson for details. Offer expires July 31, 1996.

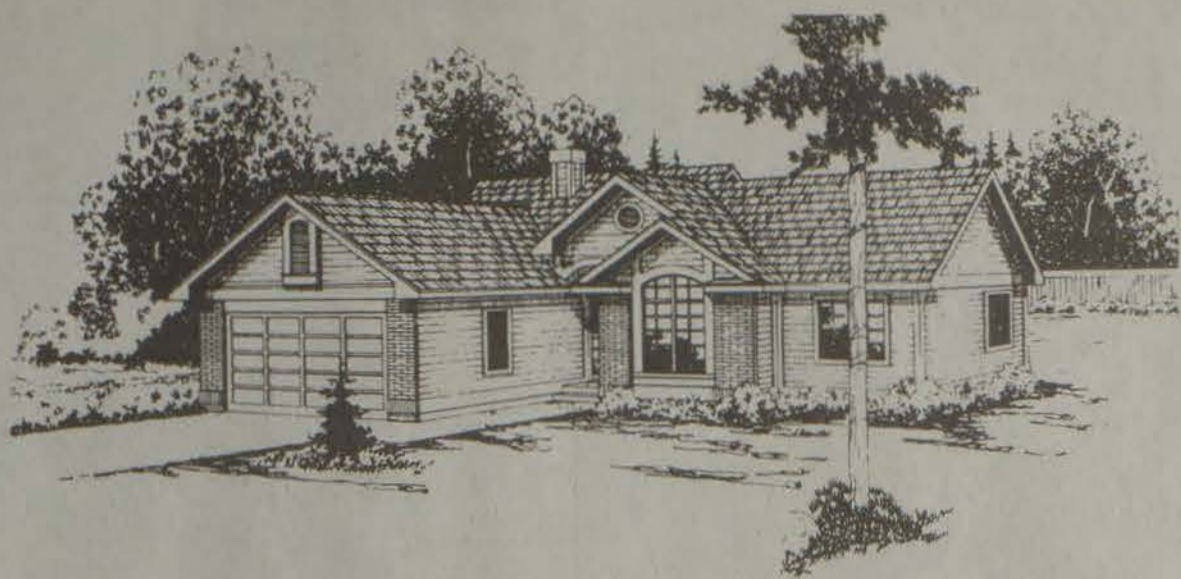

## Ventura modest in size but rich in features

By Associated Designs

Sparkling panes of glass overarch the Ventura's entry and stack up along the left side, creating a sense of welcoming openness. It's unusual to find such a dramatic entryway in a home this modestly sized (just under 1,400 square feet) and economical to build. The Ventura is well-suited to the needs of an older couple or young family.

Brickwork adds a traditional touch, flanking the garage door as well as a high arched window that echoes the graceful curve of the entry. The front-facing room next to the entry is exceptionally bright and could be used as either a bedroom or home office. It has a door opening into the bedroom wing. A door

to the entry could be added or substituted.

This is a traditional plan. Bedrooms are clustered on the right, family living spaces on the left and each room is a separate environment. The bright, spacious living room has a fireplace tucked into the corner farthest from the wide window. Sliding glass doors in the dining room allow easy meal service on the deck when the weather is inviting.

A pocket door provides separation between the dining room and the kitchen. Daily meals are savored in the window-bright eating nook.

Utilities are close at hand, in a pass-through space between the nook and

a garage with a built-in workbench. If the Ventura is built without a basement, an optional plan replaces the stairway with a pantry and storage closet.

For a review plan, including scaled floor plans, elevations, section and artist's conception, send \$15 to Associated Designs, 1100 Jacobs Dr., Eugene, Ore. 97402.

Please specify the Ventura 10-063 and include a return address when ordering. A catalog featuring over 170 home plans is available for \$12. For more information call (800) 634-0123.

**FANNIN'S  
PLUMBING  
HEATING &  
ELECTRIC**  
432 Main Street  
Paintsville  
789-3696

CALL FOR FREE ESTIMATES.

We Do  
Residential & Commercial  
Repairs & Installation



Hours:  
Mon.-Fri., 8-5

Owners:  
Garry Fannin &  
Southie Fannin



## THIS WINDOW WON'T BREAK YOUR BUDGET.

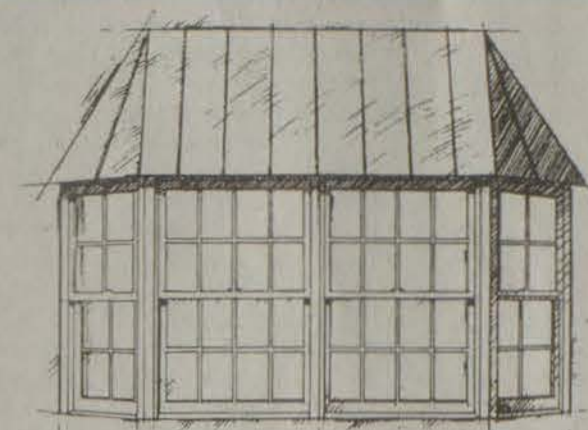

The Peachtree Ariel Bay Window comes in a wide variety of sizes and configurations. It's warm wood on the inside, maintenance-free aluminum on the outside and efficiently weathertight. And it's a Peachtree, so it's guaranteed for as long as you own it.\*

\*See dealer for complete warranty details.



## HINDMAN PROMART

Hindman, Kentucky  
785-3151 • 1-800-511-1695

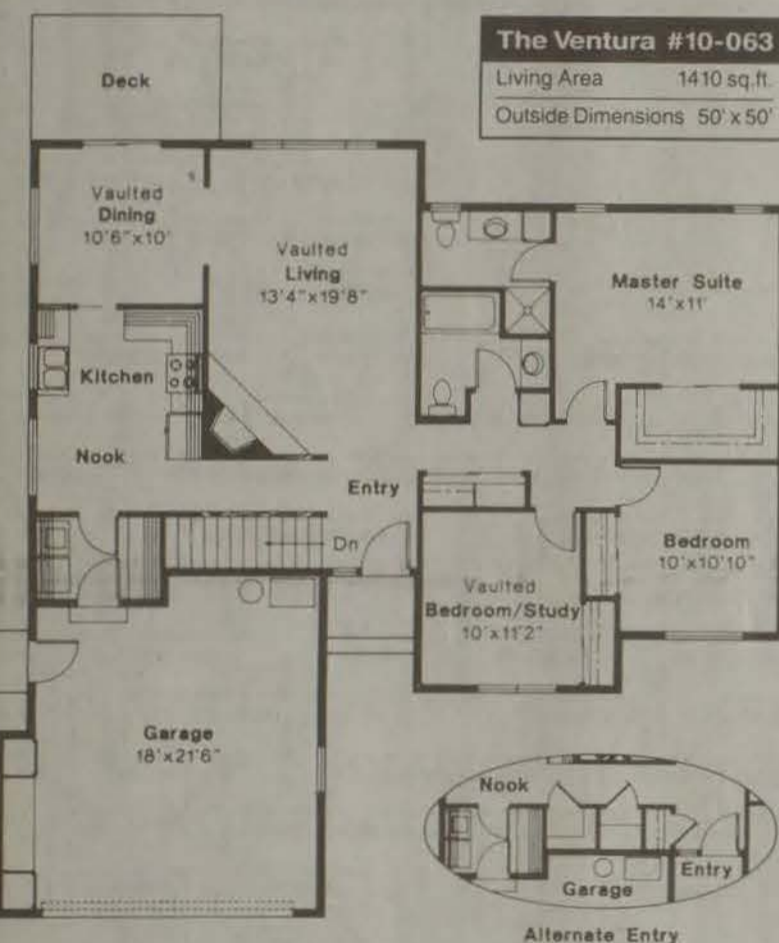

© 1995 Associated Designs, Inc.

For all your  
Residential, Commercial and  
Contract work call us...

**Porter Plumbing Co.**

Allen, Kentucky  
874-2794

## EASTCO SUPPLY INC.

10788 Ky. Rt. 80  
Eastern, Ky. 41622  
Phone: 606-358-9251  
FAX: 606-358-2625

Plumbing  
Hardware  
Electrical  
Sewer

SERVING OUR COMMUNITY  
WITH PRIDE AND  
EVERYDAY LOW PRICES!

Across from Duff Elementary

## Time to Trade?

First Commonwealth Bank  
has great LOANS  
for new and used  
cars and trucks.

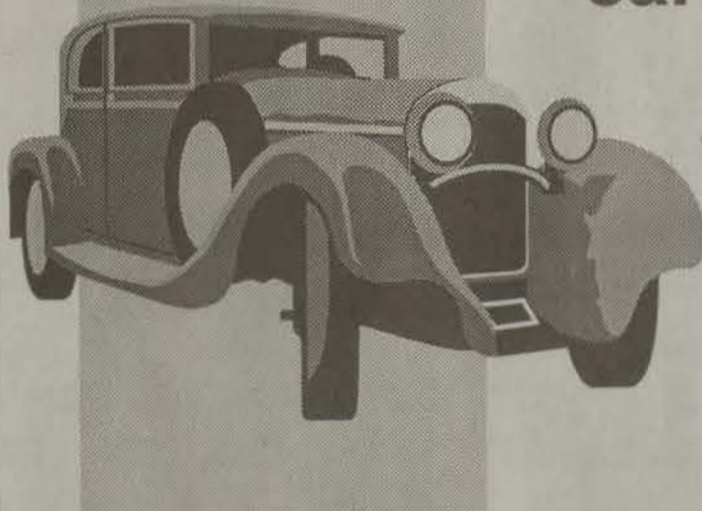

For terms and rates  
stop by any location  
or call us:

Prestonsburg: 886-2321  
Martin: 285-3266  
Betsy Layne: 478-9596

Our Roots Run Deep.

## First Commonwealth Bank

Member F.D.I.C.

Prestonsburg • Martin • Betsy Layne

## Wright Lumber Company

Dealers In: Lumber • Hardware • Plumbing and Electrical Supplies

(606) 285-3368  
Martin, Kentucky

(606) 436-2350  
Hazard, Kentucky

(606) 631-1240  
Pikeville, Kentucky

(606) 877-7910  
London, Kentucky





# Sports in Kentucky

Bob Watkins

## GENTLEMAN KIRBY PUCKETT REMINDS US TO 'ENJOY TODAY'

Gentleman Kirby Puckett announced his retirement from baseball last week. With a patch over his right eye, the Minnesota Twins future Hall of Famer held a press conference at which he dispensed some rather stirring advice. He urged friends, teammates and media to "enjoy today. Nobody is promised tomorrow."

Puckett's pearls of wisdom brought to mind a question: Why do we spend time (and newspaper space) on the antics of people like Marge Schott, Miami U's football team, George Belle, Dennis Rodman, Michael Irvin, and the list goes on? To rehabilitate them? Please. Why do we read about the astronomical fortunes commanded by Michael Jordan, Juwan Howard, Deion Sanders and Allan Houston. Because it sells? If so, that's not good enough.

News value? Does anyone outside the uh, mainstream media care any longer how much money professional athletes make? Professional sports has become a sad place where television revenue and market products prop up bad things and keep greed-riddled franchises afloat.

Allan Houston? I hope he has good health and long life to spend \$56 million. But I don't care how much the Knicks are paying him and you don't either. In a time when television and marketing agents have put enough space between us and athletes to maintain their celebrity images, some of us in the 1990s are far more impressed with sports figures we can touch, if not with our hands then with our hearts, and still feel good about it. Here is a glimpse at one slice of the collage:

Ron Mercer's second season at UK ... Jaime Walz's time at Western Kentucky University ... Tim Couch's at UK and Chris Redman's at Louisville ... seeing Jamaal Magloire's best move ... DeJuan Wheat's next pull-up jumper ... see what Scotty Davenport's dream come true will be like ... Tendai Charasika's time at UoFL ... Nathan Popp growing up time in Shelby County ... seeing Hakeem Olajuwon's grace in Atlanta ... Fred McGriff's swing ... writer Gary Smith's next piece in Sports Illustrated ... Frank Deford's next essay for NPR ... Doug Pelfrey's next kick from 50 yards ... wondering if Chris Snopce will stick with the White Sox this time? ... Terry Shumpert's next at bat with the Cubs ... and will umpire Eric

Gregg keep it off this time?

Ah, the faces of so many real things in sports, this is but a slice. We ought to be able to look past the braggarts and bullies and pseudo-entertainers and media-types who feed on them to bring notoriety to themselves, and see good things. Maybe we will. Kirby Puckett has reminded us to try. None of it will matter tomorrow.

## NEW HOUSE FOR WILDCATS?

In an era when the price tag is so rich the University of Louisville had to sell out its stadium name to get a ball yard built, an on-campus basketball arena at the University of Kentucky would be a pipe dream, right? Maybe.

Members of UK's Blue & White Club are being polled this summer, asked if they would favor an on-campus building project.

"Of course you know what the findings on that one are going to be," one Wildcat booster told Sports In Ky. "What with winning the NCAA championship last spring certainly this would be the perfect time. It could get done. There's a lot of unhappiness at UK right now with the Rupp Arena people over the way the hockey team coming in has been handled."

Another UK season ticket holder framed the issue this way: "Hey, if Rick Pitino wants a new arena bad enough, it could happen."

"The thing about this whole issue is if the UK people had listened to (former coach) Joe B. Hall what, 10 years ago, there would be an on-campus arena at Kentucky right now."

It was Hall who raised private money in a stunningly short period of time to build Wildcat Lodge.

Stay tuned. Meanwhile, what do you think of an on-campus arena for the Kentucky Wildcats basketball programs? Sports In Ky. would like to know your views, share them with a statewide audience.

1. Why would you favor/oppose an on-campus basketball arena at UK?
2. How could it best be financed?
3. What ticket and seating (re)distribution plan would you suggest?
4. Other views.

Send to Bob Watkins, Sports In Ky. P.O. Box 124, Glendale, Ky. 42740. Or: SprtsInKy@aol.com.

## UK GRADUATION RATE IS POOR

A pay raise and/or a bonus for Rick Pitino after UK's NCAA basketball title? Yes, but an NCAA report made public recently

revealed the graduation rate for UK basketball players has declined in the last four years. Forty-three per cent, or four of ten scholarship athletes, have completed degree requirements.

According to a Louisville Courier-Journal graph, the UK men's basketball program graduated 33 per cent of its student-athletes, seven percent worse than the University of Louisville which has been traditionally poor. UoFL basketball is up to 40 percent.

This year at UK, (while assistant director of athletics Larry Ivy was spending \$70,000 to buy the Meadowlands basketball court), and three weeks before spring graduation ceremonies, I telephoned UK's athletic offices to confirm that Mark Pope, Walter McCarty and Tony Delk would be graduating.

"Absolutely. Yes, they're all on schedule to graduate," a UK spokesman said unequivocally. "All three will graduate on time."

Mark Pope completed his degree requirements, but as of last week Tony Delk and Walter McCarty have not. Although both attended graduation ceremonies, neither has earned his degree.

This breach of truth by an athletic department official has become too common at UK where office staffers can be at odds with one another on what the truth is. Most public example: Conflicting versions are a matter of record in depositions taken in the Joanne Hauser sex discrimination lawsuit against UK.

## OLYMPIC GAMES 'BOYCOTT'

"Am I going to watch the Olympics (on NBC)?" a friend of mine said last week. "Not one minute. Amateur sports? There aren't any amateur sports anymore. They're all professionals. All these guys grabbing for more dollars."

Must confess I will join my friend in one venue, avoiding at every opportunity, seeing America's biggest bully, the NBA basketball team, beat up on a pathetic field of opponents.

## DICK VITALE

His blathering schtick and lap dog loyalty to college coaches who's last names end in a vowel aside, ESPN's Dick Vitale makes some splendid points on basketball. Instead of an NBA all-star team, the USA should be represented in Olympic games basketball by "the

NCAA championship team."

Vitale's idea is not original of course since UK's Fabulous Five on the 1948 NCAA championship team was part of the club that won the gold medal in the 1948 Olympic Games in London, England.

Says here the NCAA championship team in an Olympics year should represent the USA, but with a few adjustments. After tryouts and interviews to learn who is interested in representing his country instead of endorsing a soft drink or brand of sneakers, the coach should be allowed to add three or four other college players to his roster.

Then in a legitimate field of competition, go win the gold medal, and yes, it would work.

## HOUSTON, CHAPMAN

What do NBA free agent shooting guards Allan Houston and Rex Chapman have in common? Probably not much since Houston signed a \$56M seven-year deal with the Knicks. But part of the legacies of these native Kentuckians will be: Houston is one of the best players the University of Louisville never had; and Chapman is one of the best the University of Kentucky never kept.

## JUST WONDERING

What's the worst thing that could happen to troubled Albert Belle? Marge Schott disappearing from the headlines. ... So, Samaki, how much of your signing money are you donating to your, uh alma mater? ... Does anybody watch ESPN? ... Say, didn't you used to be Pookie Jones?

## PARTING SHOT

Comedian Dennis Miller on today's athletes: "... (they're) so wrapped up in the entertainment aspect of sports that they can't complete the most basic of tasks without performing some kind of on-field, ego-driven, self-congratulatory ritual that makes ESPN's Plays Of The Week look like that (old) newsreel footage of Mussolini being oh-so-pleased with himself."

And so it goes. Have a point of view you would like to share? Write to Bob Watkins, Sports In Ky. P.O. Box 124, Glendale, Ky. 42740. Or, E-

**Coors or Coors Light**  
cans \$12.90 a case All taxes paid  
J & J Liquors  
Betsy Layne • 478-2477

## Pikeville slugger signs with Northern Ky. University

Pikeville High School's Josh Barone has signed a scholarship letter-of-intent to play baseball at Northern Kentucky University at Highland Heights.

Barone left his mark at Pikeville High school setting school records with a .466 batting average and 51 RBIs during his senior year. He was named the top player in the area by the Williamson Daily News and the News-Express while leading his team to a 20-12 record.

"Josh is the ultimate high school baseball player and an outstanding young man," Pikeville head coach Dave Thomas said. "He pitched well for us, going 6-1, and carried us all year at the plate. He has a bright future ahead of him at Northern."

Barone was a preseason All-State selection and voted to both the junior and senior East All-Star

## Derossett to hold football camp July 22-25 at Allen Elementary

Allen Elementary will be the site of the John Derossett Skills Football Camp this year. The camp opens July 22 and runs through July 25.

The camp is for grades third through eighth and will begin at 10:30 a.m. each day and finish at 2 p.m.

Lunch will be served and each camper will receive a camp T-shirt. Registration fee for each camper is \$10.

squads representing the 15th Region in '95 and against in '96.

"John is a special player and one of the best to come out of our program since I've been here," said Thomas. During Barone's four years at Pikeville, the Panthers were 94-51, winning three district titles and one regional championship.

Barone's new school is a NCAA Division II school with an enrollment of over 11,000 students. NKU is coached by Bill Aker, who has been at the school for 20 years.

**OAKWOOD HOMES**  
50th Anniversary  
PRIDE IN THE PAST - DREAMS FOR THE FUTURE

**Closeout on all 16x80's.**  
All homes must go at lowest prices ever. Only a few left.  
Call now for details.  
Phone 478-4500

Everybody Needs a Little KFC!



**8 pc. Full Meal \$12.99 plus tax**

- 8 Pieces Chicken • Large Mashed Potatoes
- Gravy • Large Cole Slaw • 4 Biscuits

Includes light and dark pieces

**FREE! Colorful FLYING DISC!**



Great for Summer. FREE with purchase of Kid's Meal or \$1.19 with any other purchase

**Colonel's Crispy Strips™ Combo \$3.99 plus tax**

- 3 Colonel's Crispy Strips™
- Individual Mashed Potatoes with Gravy
- Individual Cole Slaw • 1 Biscuit • Regular Drink

OFFERS GOOD THRU 7/30/96 AT THESE LOCATIONS:

- Grayson • Ashland • Russell • Prestonsburg • Pikeville
- Hazard • Jackson • Burlington, O. • Gallipolis, O.

We Do Chicken Right.

## Birthday Celebration

We Are 1 Year Old Words n' Stuff Bookstore

With \$2.00 Minimum Purchase Receive A Birthday Present.

While Stock Lasts or Until July 31st All Used Books 1/2 Usual Price.

## WORDS N' STUFF BOOKSTORE

1246 Rt. 302  
Van Lear, KY 41265  
(606) 789-3592

**Velocity MARKET** Betsy Layne, Ky. 478-9218

PRICES EFFECTIVE WEDNESDAY, JULY 17th THRU SUNDAY, JULY 21st, WHILE SUPPLIES LAST.

None sold to dealers.

We gladly accept Federal Food Stamps.

We reserve the right to limit quantities. Not responsible for typographical errors.

**BONELESS Ribeye Steak \$3.99 lb.**



**BONELESS Tip Roast \$1.49 lb.**

**TYSON Pick of the Chix 99¢ lb.**



**QUARTER Pork Loin \$1.79 lb.**

**COUNTRY STYLE Pork Ribs \$1.79 lb.**



**JIF Peanut Butter \$1.69 18-oz.**

**MONDO Drinks 99¢**



**HUNT'S BBQ Sauce 79¢ 18-oz.**

**MORTON TV Dinners 99¢**



**FRESH DOLE Head Lettuce 69¢**

**BETSY LAYNE PHARMACY**  
Hays Complex • 478-9474  
Complete line of Herbal Supplements and Homeopathic Medicines.  
All-natural Sports Supplements.



**Mud Creek Braves  
Pee Wee League and Tournament Champions**

## Mud Creek Braves both league and tournament champs

by Ed Taylor  
Sports Editor

While coach Loy Dean Bentley's Mud Creek Braves posted a sparkling 15-3 record to win the Mud Creek Pee Wee League championship, winning the league's tournament didn't come easy. In fact, the Braves looked to be counted out twice but managed to come back and win the tournament championship as well.

The top-ranked Braves were seeded against the fourth place White Sox in the opening round of the tournament and the White Sox refused to go away as they played well and the Braves struggled. But as all good teams do, the Braves managed to pull out a 4-3 win in extra innings over the White Sox.

The rival Reds waited in the wings for the Braves and victory seemed to be theirs as they pulled in front of the Braves 5-0. But their hope did not improve much as the Braves began nipping at their heels. The Reds soon found the Braves gaining ground and trailing them only 8-4 after two innings.

Coach Bentley's team was not ready to give up and came racing back four runs in the third, three in the fourth, and won 11-8 over the Reds.

The Reds came out of the losers' bracket for another showdown with the Braves. Again, the Reds were strong and led 13-7 going into the bottom of the fifth inning. But the Braves once again turned things around and pulled out a 14-13 win over the Reds by scoring seven times in the fifth inning.

team would develop.

"In the fourth quarter with three minutes to go, and it's a one or two point game, you need to look in that huddle and have 11 players saying we are going to win this football game."

Coach Hager said that each team is different and using the '93 season as a motivational tool may not work with this team.

"Every team is different. This '96 Betsy Layne team is going to be different from the '95 team. You never have the same group back. I just want to develop an attitude we can win and have the same work ethic."

Floyd once. That will be a new rival for me. These kids have mentioned it a little bit. That's a big game for them. They like getting after that bunch and playing them."

Hager said the rival games that have developed over the last four years have helped high school football in Floyd County.

"Last year, everyone who follows sports saw how close Betsy Layne came to beating Prestonsburg," he said. "The Allen Central and Betsy Layne game was exciting. Floyd County football has really made leaps and bounds over the last four years."

**"Prestonsburg's side lines will only matter before the start of the game," according to new Betsy Layne head coach Randall Hager. "Once the game starts, it's time to play ball."**

Hager's team will have South Floyd on its schedule, something he is looking forward to.

"Even the years that I played at Prestonsburg, we never did play a Wheelwright team," he said. "At Prestonsburg we played South

Hager expects to be in full control of the school's feeder system with grade school coaches working closely with the high school program.

"From what I understand, and this comes from a discussion with Mr. (Don) Daniels and others, we are going to try and implement a system, I believe, where the seventh and eighth grade teams would have their practice here with us. Their coaching staff would be working with our coaching staff. Some of those coaches would, hopefully, be with us on Friday night in spotting and film.

"One thing that is important is when I look around at other school systems and you have that middle and grade school system that feeds directly into high school — when you have that same terminology, same patterns, same defense, when a kid comes in as a ninth grader and I say a flat coverage or a wide, he knows what I am talking about."

While Hager has not decided on who his assistants will be, he does have some opinions and some selections, but no final decision have been made.



Randall Hager

### Part 2....

## Hager says Betsy Layne has work to do

by Ed Taylor  
Sports Editor

It won't be long before the temperatures cool down, and the leaves begin to change to orange and brown, signaling the start of the fall season.

The high school football season is right behind the turning of the leaves as the regular season kicks off officially a week earlier this season.

For Randall Hager, new head football coach at Betsy Layne High School, it cannot get here too soon.

Hager took time to reflect on the upcoming season.

#### THE DISTRICT...

The new head coach said the division that his Bobcats will play has been one of the top districts in the state, and it won't be any different this year.

"For the past two years this has been a tough district to play in," he said. "You look at Prestonsburg three years ago. Look at Whitesburg, a regional champion. And, of course, Breathitt County kicking the door down and finally winning a state championship last year.

"I think this is one of the strongest districts in the state and it will be this year. I think Prestonsburg and Breathitt County will be up there. Whitesburg is going to be a question mark. Right now, I would say Prestonsburg and Breathitt County are one and two; Whitesburg third and then Allen Central. Everyone else will be in the back of the pack a little bit."

The former Prestonsburg assistant is hopeful that his Bobcats will be in the hunt as well, but he is not dismissing the possibility of a last year finish between Betsy Layne and Allen Central for a playoff berth.

"It could come down to Allen Central and us battling for a playoff spot," he said. "I like big games. They are all big games. I think anytime you play a former state champion (Breathitt County) or a team with the history of Whitesburg and you know they (Betsy Layne players) are going to get up to play Prestonsburg and Allen Central. A team has one or two rivalries but on our schedule I see five or six big rival games."

#### PRESTONSBURG SIDE LINES...

On September 27 Hager will take his Betsy Layne team to Prestonsburg, but this time he will be on the opposite side of the field than he has been accustomed to in the past. But he feels that once the game begins it won't matter.

"Being the game is at Prestonsburg, I'll probably see some old friends. But I will be so busy I won't see many people for awhile. It will feel a little strange, probably up until a minute or two before the kickoff of the game. When that time comes, it is time to play."

#### '93 SEASON...

Coach Hager said that much has been attributed to the success of the '93 season at Prestonsburg, but the key was the way the team played together.

"That was a special group of young men," he said. "A lot of things are said about them. Great backs, great line, great defense. One thing that may not have been said enough was how well they played together. They really believed they were going to win."

Hager said that was the kind of attitude he hoped his Betsy Layne

### GOLD SALE — JULY ONLY

10kt Solid Diamond Cut Rope  
3mm & up \$8.95 per gram

**GOLDEN GIFTS**  
Auxier Road, Prestonsburg (beside Flea Market)  
886-8990

## CHIROPRACTIC

What would you like to know about it  
Call: 1-606-886-1215

#### Extension

1101	Chronic Headaches
1102	Whiplash
1103	Disc: Herniated or Slipped
1104	Shoulder Pain
1105	Sports Injuries
1106	What is Chiropractic?
1107	Sciatica
1108	Low Back Pain
1109	Neck Pain
1110	Pain Relief Without Drugs
1111	How Chiropractic Heals
1112	Worker's Compensation Injuries
1113	Chiropractic and Insurance
1114	How To Protect Your Back
1115	How To Select A Chiropractor
1116	Making Chiropractic Affordable
1117	Seniors...Overcoming Stiffness and Pain
1118	Carpal Tunnel Syndrome
1119	Digestive Complaints
1120	Dizziness
1121	Insomnia
1122	Sinusitis
1123	Slipped Sacroiliac Joints
1124	Overuse Injuries
1125	Migraine Headaches
1126	Constipation
1127	Bursitis
1128	Chiropractic Education
1129	Home Injuries
1130	Nerves, Just Nerves
1131	Pinched Nerves
1132	Chiropractic is Cost Effective

**Coors or Coors Light**  
cans \$12.90 a case All taxes paid  
J & J Liquors  
Betsy Layne • 478-2477



# UNIVERSITY OF KENTUCKY



## MEET TONY DELK!!!

AT JCPENNEY

WEDDINGTON PLAZA — PIKEVILLE, KENTUCKY

SATURDAY, JULY 20, 1996

3:00 P.M. TO 5:00 P.M.

AUTOGRAPH SESSION

TICKETS ON SALE NOW!

\$10 TICKET REDEEMABLE FOR TONY DELK NATIONAL CHAMPIONSHIP M.V.P. POSTER  
\$15 TICKET REDEEMABLE FOR LARGE NATIONAL CHAMPIONSHIP POSTER  
\$20 TICKET REDEEMABLE FOR BOTH POSTERS PLUS \$60 WORTH OF FREE MERCHANDISE

TONY DELK AND NATIONAL CHAMPIONSHIP POSTERS WILL BE AUTOGRAPHED BY TONY DELK WHEN YOU MEET HIM.

ALSO, TONY DELK WILL AUTOGRAPH ANY UNIVERSITY OF KENTUCKY OR CHARLOTTE HORNETS MERCHANDISE PURCHASED AT JCPENNEY THE DAY OF THE EVENT.

THERE WILL BE TWO DRAWINGS FOR FREE UK MERCHANDISE	\$10.99 UNIVERSITY OF KENTUCKY NATIONAL CHAMPIONSHIP T-SHIRTS	20% OFF ALL UK MERCHANDISE
--	---	----------------------------



# WILDCATS JCPenney



WEDDINGTON PLAZA — PIKEVILLE

Baby Grand Piano  
Ebony finish.  
\$3,000

**HOCK SHOP**  
Court Street, Prestonsburg • 886-2222

**Creech & Stafford**  
THE MCGUIRE INSURANCE AGENCY  
303 University Drive  
Prestonsburg, KY 41653  
606-886-0008

AUTO, HOME, LIFE, HEALTH,  
BUSINESS INSURANCE

Representing  
Meridian Insurance and  
The Ohio Casualty Group

Kimber & Ann McGuire, Owners-Agents  
Jennifer B. Adams, Personal Lines Manager

# Lexington slips past Floyd All-Stars, 12-10

by Ed Taylor  
Sports Editor

The Floyd County 13-year-old All-Stars coaching staff tried everything to disrupt the Lexington Turfland All-Stars even to the point of having them remove their jerseys, but it was to no avail as Lexington posted an 11-10 extra innings win over Floyd County in the Babe Ruth State Tournament in Ashland Saturday evening.

No team is permitted, according to the rule book, to display a baseball of any kind on the front of their jerseys. Lexington, which played an earlier game Saturday without incident, displayed such a baseball on their jerseys. Floyd manager Byron Hansford and coach Randy Kidd confronted the umpiring crew with the violation and the rule book and,

after a lengthy delay, Lexington was forced to remove their jerseys, too.

But it was Lexington that came from near defeat to victory and advanced to the tournament. The Lexington team was on the verge of extinction in the top of the seventh inning, trailing 9-7 to Floyd County. But a miscue at second base proved costly for the local all-stars.

Anthony Tackett retired the first two batters he faced in the seventh by getting Matt Major to ground routinely to second for the first out. He also got Jeff Archer out on a fly ball to centerfield. One out away from victory, Tackett gave up an infield hit to Brett Hisle on a ground ball. First baseman Chase Gibson made a super play on the move, but couldn't come up throwing.

The costly mistake occurred

when Clay Tate grounded to shortstop Josh Kidd in what appeared to be an easy play at second base for the force. Brandon Hansford was late getting to the bag, though, and the ball sailed past him into right field, allowing Hisle to move to third base and Tate to second. Matt Berry lined a base hit to right field to score both runners to tie the game at 9.

In the bottom of the seventh, poor base running took Floyd County out of a scoring opportunity and sent the game into extra innings. Larry Mullins had walked to start the seventh and stole second. Hansford tried to move Mullins to third with a sacrifice but was called out when the ball hit him in fair territory. Josh Kidd then grounded to shortstop and, on the throw to first, he broke for third base but was cut down on a throw to the third baseman to end the inning.

Lexington took a 10-9 lead with a run in the top of the eighth, but Floyd County scored in the bottom of the inning to tie the game at 10.

Patrick Martin walked as the Floyd County eighth unfolded. Martin moved to second on a wild pitch. With one out, Wes Senters struck out, but the ball eluded the Lexington catcher. Senters reached first safely, and Martin took third base. Senters broke for second base with the throw beating him to the bag, but Martin scored on the play to tie the game.

In the top of the ninth, Staten walked for Lexington, and Berry was safe on a fielder's choice with no outs. Both runners moved up a base on a balk call against Jeremy Hayes, the third Floyd County

pitcher. Kelly Williams walked to load the bases with no one out. Staten came home with the go-ahead run on a rare wild pitch by Hayes, who was the losing pitcher. Hansford came on to relieve Hayes and worked a 2-0 count on Brad Hall before Tackett was summoned to the mound for his second appearance. Tackett got Andrew Levensen to pop out and, on a super play at second base, Hansford speared a Chase Fields' line drive and doubled up Hall at first base to end the inning.

In the bottom of the ninth, B.J. Kidd lined the ball to centerfield to start the inning, but his slowness afoot down the line allowed the centerfielder to field the ball and throw to first base to get Kidd. Mullins struck out and Hansford popped to short to end the game.

Lexington had taken a 7-1 lead through the first four innings until Floyd County exploded for seven runs in the bottom of the fourth to take an 8-7 lead. Lexington was shaken up as the team committed five errors in the inning. Josh Kidd had a two-run single for Floyd and Keith Crum had an RBI triple.

Henry Napier started on the mound for Floyd County and was relieved by Tackett in the second after giving up a single, hitting a batter, and walking Hisle on a balk.

Floyd County stranded nine base runners and Lexington left 11 runners on base. Lexington committed seven errors in the game with Floyd County having three.

Crum finished with three of the eight Floyd County hits. Chase Gibson had two, as did Josh Kidd. Gibson doubled in the sixth inning.



**Long stretch**

Floyd County Babe Ruth All-Star catcher B.J. Kidd stretched for a throw and got a force out at home plate against the Lexington Turfland Babe Ruth All-Stars last Saturday evening at Boyd County High School. It took Lexington nine innings to post a 10-8 win over Floyd County. Kidd had a single and RBI in the game and had only one passed ball. (photo by Ed Taylor)

## Region officials needed

Registration underway for football officials in region.

The 15th Region Football Officials Association is now accepting registrations for football officials for the 1996 season. Officials are needed for all levels of play.

If you are interested in high school football and think you would enjoy being a referee, call 437-9519 for more information. The association will provide the training.

PSA

## LIFETIME WARRANTY GOLD CHAIN



No breaks or kinks when you buy from us. Replaced Free! Call for details

**HOCK SHOP** Court Street, Prestonsburg  
886-2222 • 886-2367

## \$100 OFF Rexton Hearing Aid

Offer expires July 31, 1996

HIGH COST PROGRAMMABLE HEARING INSTRUMENTS?



WE WOULDN'T HEAR OF IT!

Our office is happy to introduce Horizon programmable hearing systems from Rexton. Better hearing shouldn't mean high cost. Let us show you how we can customize your hearing instruments to your listening needs with affordable, state-of-the-art computer technology. Call us today at 886-3773 for an appointment.

**Audiology Assoc.**

1298 N. Lake Dr.  
Prestonsburg  
886-3773

## New '96 models



We breed Sharks for a living.



When our new 1996 Tigersharks hit the water, they move fast. They're a ride any wavehead would crave, so come in and get personal with the whole family: the high-powered Daytona® with its 768cc engine, the family-friendly Monte Carlo® 640, 770, and 900, and the gutsy, economical Montego® and Montego® deluxe. They're all easy to handle, and score major points in performance, stability, and durability. And our great financing options make them amazingly affordable. So mix it up with a Tigershark®. Everything else is just bait.™

PIKE COUNTY  
**SUZUKI.**

of Pikeville  
• Located at Shelbiana Exit • 433-1199

© 1996 Arctic Sales, Inc. ® Trademarks of Arctic, Inc.

## A Safe Haven, Close To Home



Three Rivers Medical Center's Adult Psychiatric program offers an active in-patient treatment program for ages 18, older, and intensive outpatient treatment, component and community consultations.

### Services Offered

Mental/Emotional/Behaviorally Ill, Mentally and Organically impaired, Secondary Chemical Dependency, Alcoholism, Drug Abuse.

## Three Rivers Medical Center Mental Health Program

Highway 644, P.O. Box 769, Louisa, Kentucky

Phone (606) 638-4822 or (800) or (800) 249-3602

Outpatient Office (606) 538-1154, Ext. 699

Alert! Alert! Alert! Alert! Alert! Alert! Alert! Alert!

## Is Your Child Ready For School?

State law requires all students to have on file at school certain records.

### ENTRANCE REQUIREMENTS:

**Pre-School and Kindergarten** (3-year-old special needs, 4-year-old special needs and income eligible)

1. Children attending kindergarten must be 5 years old by October 1, 1996.
2. Must have an official birth certificate. (Must be full-size.)
3. Valid Kentucky immunization certificate.
4. Medical examination (KDE approved form 1671-410).
5. Tuberculin Test Certificate (CH-91A).

These items must be completed and the proper certificate for each item submitted to the school principal on the opening day of school.

### 6th Grade

1. A second dose of MMR (Measles, Mumps and Rubella) immunization. (Immunization certificate must list all shot dates.)
2. A physical examination.

### High School

TD (tetanus and diphtheria) vaccination needed in high school when immunization certificate has expired.

The Floyd County Health Department will take walk-ins Monday thru Friday, August 5-9, 8:00-5:30 p.m. for school children only. These services may also be provide by your private doctor.

For more information call 886-2788

Students who fail to meet these requirements cannot be allowed to enroll in school or begin classes.

For further information contact

Jennifer C. Martin, District Health Coordinator/ Nurse located at central office, 886-2354, ext 116.

Alert! Alert! Alert! Alert! Alert! Alert! Alert! Alert!

Alert! Alert! Alert! Alert! Alert! Alert! Alert! Alert!

Alert! Alert! Alert! Alert! Alert! Alert! Alert! Alert!

# GREATEST CREDIT OFFER EVER! PLUS!

IT'S INCREDIBLE! IT'S THURSDAY, 10-8 & FRIDAY, 10-9!

**SENSATIONAL 1996 SUMMER CLEARANCE**  
ON ITEMS IN EVERY DEPARTMENT!

**PLUS! INTRODUCTORY SHOW-N-SALE SAVINGS ON NEW ARRIVALS!**

**HURRY!**



## THE OFFER...

Buy \$1,000 Worth Or More, Even Up To \$5,000 Worth Of Fabulous New Name Brand Home Furnishings At Clearly Marked Savings Friday!

**PAY NOTHING DOWN!**

ABSOLUTELY NO FINANCE CHARGES FOR 36 MONTHS!  
FREE 36 MONTH FINANCING.  
0% INTEREST FOR A FULL 36 MONTHS!

36 MONTHS FREE FINANCING!

SAVE 20% TO 60% ON...  
**LIVING ROOM FURNITURE!**

(A). REG.: \$1,569.95 — 3-PC. EUROPEAN STYLE LIVING ROOM SUITE! Plush back with no buttons and plush seat cushions, black or red synthetic leather.

SALE PRICE: \$690, MONTHLY PAYMENT: \$20.31

(B). REG.: \$989.95 — SECTIONAL! Blue 4-pc. sectional with corner table and cocktail table. Blue velvet.

SALE PRICE: \$418, MONTHLY PAYMENT: \$12.30

Thurs., 10-8 & Fri., 10-9

36 MONTHS FREE FINANCING!

SAVE 20% TO 60% ON...  
**BEDROOM SUITES AND ALL OPEN STOCK COLLECTIONS!**

(A). REG.: \$919.95 — COLONIAL PINE BEDROOM SUITE! Includes dresser, hutch mirror, chest and poster headboard.

SALE PRICE: \$487, MONTHLY PAYMENT: \$14.33

(B). REG.: \$1,959.95 — BOOKCASE BEDROOM SUITE! Includes dresser, hutch mirror with tulip lights, door chest, bookcase headboard with tulip lights and mirror.

SALE PRICE: \$878, MONTHLY PAYMENT: \$25.85

Thurs., 10-8 & Fri., 10-9

## NO "GIMMICKS!" EVERY ITEM IN THE STORE IS INCLUDED IN THE OFFER!

- Living Rooms!
- Motion Furniture!
- Curio Cabinets!
- Sofas!
- Rockers!
- Desks!
- Loveseats!
- Recliners!
- Accessories!
- Chairs!
- Dining Room Suites!
- Entertainment Centers!
- Sleep Sofas!
- Dinette Sets!
- TVs • VCRs
- Tables!
- Bedroom Suites!
- Appliances
- Lamps!
- Mattress Sets!
- Waterbeds
- Pictures!
- Chests!
- Plus much more!
- Wall Units!
- Daybeds!
- Sectionals!
- Bunk Beds!

**THACKER FURNITURE & APPLIANCE**  
PHONE: 432-2508

LOCATED 7 MILES SOUTH OF PIKEVILLE ON U.S. 460 AT THE MOUTH OF UPPER CHLOE

36 MONTHS FREE FINANCING!

SAVE 20% TO 48% ON...  
**DINETTE SETS IN ALL SIZES!**

(A). REG.: \$389.95 — 5-PC. DINETTE! Includes rectangular table with trestle base and 4 padded bottom solid wood chairs. Pine finish.

SALE PRICE: \$158, MONTHLY PAYMENT: \$4.65

(B). REG.: \$929.95 — 7-PC. OAK DINETTE! Includes oval leg table with 6 solid wood arrow back chairs.

SALE PRICE: \$438, MONTHLY PAYMENT: \$12.89

Thurs., 10-8 & Fri., 10-9

36 MONTHS FREE FINANCING!

SAVE 33% TO 55% ON...  
**ALL MATTRESS SETS!**

PREMIUM 20 YEAR MATTRESS SETS! 13 gauge - 312 coil quilted top - sides and bottom. Ashley Rose.

TWIN SET, REG.: \$489.95, SALE PRICE: \$244 SET, MONTHLY PAYMENT: \$7.18

FULL SET, REG.: \$639.95, SALE PRICE: \$333 SET, MONTHLY PAYMENT: \$9.80

QUEEN SET, REG.: \$729.95, SALE PRICE: \$368 SET, MONTHLY PAYMENT: \$10.83

KING SET, REG.: \$1,019.95, SALE PRICE: \$518 SET, MONTHLY PAYMENT: \$15.25

Thurs., 10-8 & Fri., 10-9

## YES! BUY IN STOCK FAMOUS NAME BRANDS AT REAL SAVINGS... With NO Money Down. FOR 36 MONTHS!

- SEVILLE
- CAPITAL BEDDING
- WESTINGHOUSE
- V.B. WILLIAMS
- PANOSONIC
- ROYAL COMFORT
- QUASAR
- QUALITY
- AMERICA'S BEST BEDDING
- VAUGHN BASSET

• Plus Many, Many More!

**IT IS THE GREATEST CREDIT OFFER EVER!**

36 MONTHS FREE FINANCING!

SAVE 20% TO 53% ON...  
**COMPLETE ROOM PACKAGES!**

(A). REG.: \$334.95 — 2 HEAD REMOTE CONTROL VCR! SALE PRICE: \$298, MONTHLY PAYMENT: \$8.77

(B). REG.: \$419.95 — 20 INCH QUASAR COLOR TV! SALE PRICE: \$377, MONTHLY PAYMENT: \$11.10

(C). REG.: \$719.95 — WESTINGHOUSE HEAVY DUTY WASHER! SALE PRICE: \$648, MONTHLY PAYMENT: \$19.08

(D). REG.: \$879.95 — WESTINGHOUSE HEAVY DUTY DRYER! SALE PRICE: \$548, MONTHLY PAYMENT: \$15.22

Thurs., 10-8 & Fri., 10-9

©COPYRIGHT 1995 COSEC INTERNATIONAL, INC

## THACKER FURNITURE & APPLIANCE

PHONE: 432-2508

LOCATED 7 MILES SOUTH OF PIKEVILLE ON U.S. 460 AT THE MOUTH OF UPPER CHLOE

**SENSATIONAL 36 MONTH FREE FINANCING! OFFER!**



ABSOLUTELY NO ITEM HELD BACK FROM SALE!  
**NO Money Down!**  
**NO Finance Charge!**  
FOR 36 MONTHS!



# Section C

- Society .....C 2
- For The Record .....C 3
- Jack May's War .....C 4
- Births/Birthdays .....C 5
- From the Mountains .....C 5
- Sunshine Lines .....C 5
- Weddings/Engagements .....C 6
- Business/Real Estate .....C 8
- Classifieds/Legals .....C 9-11
- County Kettle .....C 12

## When things were fine in Mt. Idy ... and Muddy Branch

I guess the generation gap at our house has just widened...at least when it comes to watching TV.

The other night Wilma and I stumbled onto "Before They Were Stars."

The idea was to view today's stars in early photos and try to guess their identity.

No only did we not recognize them from the way they looked back then, we had no clue as to who they were when we saw how they look now.

Thanks to George Ramey, however, I was reminded last week of one star of the 1950s that I do remember: Charley Weaver.

George found a book, Charley Weaver's Letters from Mamma, by Cliff Arquette (Charley's real name) at a flea market and loaned it to me.

I remember Charley from the old "Dennis Day Show" and NBC's "Jack Paar Show."

This collection contained some of Charley's actual routines from when he'd read the letter he'd gotten that week from his mother.

"Dear Steinway: (Mamma always wanted me to be upright and grand.) Things are fine in Mt. Idy (she goes on). Elsie Krack was just married, so yesterday we all pitched in and gave her a shower. It took six of us to drag her into the bathroom. She didn't mind the strong soap, but she did squawk a little about the steel wool."

Another letter read: "Your father and I spent Sunday with Wallace Swine and his family. My, but their oldest boy is spoiled — a steam roller ran over him."

The folks his mamma wrote

about — like Elsie Krack and Wallace Swine, along with others like Grandpa Ogg, Leonard Box, and Ludow Bean — became familiar names around our house.

My favorite part of Charley's letters, though, were his endings.

"Well, Son, I must close now and go help your father. He just lit a match to see if there was any gasoline in the gas tank — there was."

Or, "Well, Son, I must close now and go help your father. He's a tree surgeon now, and he just fell 36 feet out of one of his patients."

Long before the stars on "Before They Were Stars" were born, TV watching was a worthwhile activity at our house. Cliff Arquette as Charley Weaver was one reason why.

\*\*\*\*\*

Also, last week, Paintsville City Councilman Roger Burton passed along his July 14 copy of Grit.

One article in particular was devoted to National Ice Cream Day, which is coming up this Sunday.

The article said that this past year 1.6 billion gallons of ice cream and related frozen desserts had been eaten in America, and that averages out to about 24 quarts per person.

That's not all that surprising, because when Roger and I were growing up in Muddy Branch in the 1940s, between the popsicles, chilly imps, and fudgesicles we enjoyed on the steps of the company store, we were probably eating that much even back then.

Guess that explains why we're both so svelte now.



The Floyd County Library's reading program lifted off for the summer last Thursday as children age two to 13 gathered in two sessions to send balloons skyward.

Each balloon contains the name of a child in the summer reading program and persons finding the balloons are asked to contact the library and report the location of the balloon's landing.

Children were also treated to ice cream and sno cones after the balloons were launched.

Nine-year-old Selena DeRossett has been in the reading program since the age of two. Selena is also participating in the Read Across Kentucky campaign, in which students will earn a certificate from the governor for reading a book for every county in Kentucky.

Selena's father, Robert DeRossett of Prestonsburg, says the program and the library he maintains at home have improved his daughter's reading level. DeRossett said his daughter, a fourth grade student, tested on an eighth grade reading level this past school year.

For more information about the program, call the library at 886-2981.



## Summer reading lifts off



(Photos by Janice Shepherd)



### Ten Years Ago

(July 23, 1986)

Floyd County schools superintendent said persons not certified would not be hired to teach...Lawyers are proving themselves to be creative while trying to convince juries the innocence of their clients charged with multiple DUI charges...Prestonsburg insurance agent Blaine Hall said tougher laws on insurance fraud and community spirit is the key to lowering insurance rates...The Wal-Mart home office in Arkansas ordered all its chain stores to remove rock'n roll records off the shelves but would not comment on the reason for removing the records...A former Prestonsburg woman was arrested in Lexington on cocaine charges...Wheelwright's black cemetery is scheduled to be cleaned up, thanks to the efforts of some concerned current and former residents...There died: Mrs. Fatson Wright, 70, of Bypro, last Thursday...Elizabeth Mae Ford Allen, 62, of Prestonsburg, last Thursday...William Carl Patton, 73, of Augusta, Georgia, Sunday...Ruby Kathleen Bolding, infant daughter of Jeff and Rita Robert Bolding, formerly of Garrett...Garry Gene Newsome, 40, native of Harold...Garnet Fitzpatrick Spurlock, 73, native of Middle Creek.

### Twenty Years Ago

(July 21, 1976)

Two federal grants totaling \$235,000 for the proposed Floyd County recreation center near Allen became effective June 30 and will remain in effect till Dec. 31, 1978, Congressman Carl D. Perkins' Washington office told the Times last week...Fiddlin'

Dewey Shepherd, of David, was a featured performer last week at the Festival of American Folklife in Washington, D.C...Tripple feature tonite (Wednesday) through Friday at both the Prestonsburg and Almar Drive-in Theatres: "The Pom Pom Girls," "Humdinger" and "Naughty Roommates"...Prices around town this week include: ground beef at 79 cents per pound; round steak, \$1.09 per pound; beef rib, \$1.39 per pound...Born: to Mr. and Mrs. Jerry Worlington Wicker, of Auxier, a son, James

J e r r y Worlington Wicker, July 12; to Mr. and Mrs. Roy Lee Burchett, of Meally, a daughter, Kimberly Denise, July 15...Married: Miss Jeannie Akers, of Dana, and Mr. Arthur Dean Nelson, of Banner, June 26 at the home of the bride's parents...There died: Mrs. Ella Gertrude Gibson, 82, of Wayland, July 13 at McDowell Appalachian Regional Hospital; Mrs. Mazy Isaac Hall, 68, of Wheelwright, Monday at her home; Miss Martha Ann Sizemore, 71, of Town Branch, Friday at her home; Georgia Ann (Bub) Hubbard, 49, of Dock, July 15 at Highlands Regional Medical Center; John

Buchanan, 62, of Milford, Mich., formerly of this county, July 18 in a Pontiac, Mich., hospital; Noah Hall, Jr., 78, of East McDowell, Sunday at Highlands Regional Medical Center.

### Thirty Years Ago

(July 21, 1966)

Stream pollution and the imminent danger of damage to Dewey Lake from coal mining operations in the Johns Creek headwaters will be the subject of a special meeting called for next Thursday evening at the county courtroom

here by the Dewey Lake Fish & Game Club ... The investigation into the destruction by fire of the Gro-ver Sammons mine tipple on Frasure's Creek, the night of July 9, has not resulted in an arrest. Sheriff Joe W. Lewis said this week...Investors in Kenwood Products Inc. the giant wood products operation proposed in Johnson county, between Paintsville and Prestonsburg, have been notified by mail that they may, if they desire, receive an 85 percent refund on their investment...Kathy Lynn Prater, 16, of Hueysville, was named Miss

Big Sandy RECC, and Nida Gale Moore, 18, of Prestonsburg, placed first runner-up, last Wednesday at Paintsville...Married: Miss Mary Jane Prater, of Langley, and Mr. Thomas J. Webb, also of Langley, Sunday, July 3 at the Maytown Methodist Church...Born: to Mr. and Mrs. Robert R. Allen, a daughter, Rachel Elizabeth, July 13 at the Prestonsburg General Hospital...There died: Malcolm Crum, 60, of Banner, last Thursday of injuries suffered the preceding day in a car wreck near Paintsville; S. Sheldon Paul Deshotel, 67, of Wheelwright, Saturday en route to McDowell Appalachian Regional Hospital; Milford Tackett, 37, Sunday at his home at Beaver; David Prater, of Blue River, Tuesday at the home of a daughter; Mrs. Josephine Warrix, 80, of Water Gap, Friday at the Prestonsburg General Hospital; Riley Prater, 66, June 16 at his home at Bonanza; Lilburn Hall, 73, of Pekin, Ind., formerly of Galveston, last Wednesday at a Washington County, Ind., hospital.

### Forty Years Ago

(July 12, 1956)

A small residence on Trimble Branch owned by Andrew Goble into which his daughter, Mrs. Parley Hunter, had moved part of her household effects and in which she, her baby and her sister were sleeping was destroyed by fire at 3:45 a.m., Tuesday...Floyd County's rural schools will open Monday, July 30, it was announced this week by County Superintendent, Virgil O.

## Our Yesterdays

(Items taken from The Floyd County Times, 10, 20, 30, 40, 50 and 60 years ago.)

# Society News

David Hereford  
Society Editor  
886-3057

## Attend historical meeting

Members of the Floyd County Historical and Genealogical Society who attended the Big Sandy Historical Society meeting at the Rhododendron Lodge, Breaks Interstate Park, near Elkhorn City last Saturday were Jim and Bertha Daniels and Brenda McKenzie of Auxier; Russell Lee Whitlock of Ashland; Walter and Aileen Hall of Betsy Layne and Ed and Betty Hazelette of Paintsville.

## 4th of July cookout

Thurston and Delcie Endicott were hosts to a cook-out barbecue on the 4th of July at their home at Endicott. Guests enjoying their hospitality were Ornes Spears, Michael Johnson and Johnny Keith and Darlene Endicott.

## McDonald dies

Friends here were saddened to learn of the passing of Lillian McDonald of Louisville on July 7. McDonald was a teacher in the Prestonsburg High School and she and her family were long-time residents of Prestonsburg.

## Miscellaneous shower given for Miss Music

Janet Elisse Music, bride-elect of David Scott Brown, was honored with a miscellaneous shower in the parlor of the St. James Episcopal Church in Prestonsburg, Tuesday evening, July 9.

Relatives and friends called throughout the evening bringing gifts and best wishes to Janet and David.

The hostesses for this occasion were Barbara Allen, Sarah Allen, Virginia Campbell, Linda Francis, Darlene Honeycutt, Betty Jarvis, Peggy Ousley, Judy Adams, Nancy Campbell, Tevis Cowan, Malissia Hale, Georgia Hyden, Janice Maddox and Sandy Risner.

The wedding will be August 10 at the First United Methodist Church in Prestonsburg.

## Attends craft festival

Peggy Hereford, gift shop supervisor at Jenny Wiley State Resort Park, attended the 15th annual Berea Craft Festival in Berea last weekend.

## Attend McDonald Funeral

Dorothy Wells of Prestonsburg and Susan Mayo of Pikeville attended the funeral of Lillian McDonald at the Highlands Funeral Home in Louisville last Wednesday.

## Watts-Damron wedding

Stephanie Dawn Watts and Patrick Sean Damron were united in marriage, Saturday afternoon, July 13, at the Pleasant Home Baptist Church on the Lancer-Watergap Road, Prestonsburg.

Stephanie is the daughter of Mr. and Mrs. Larry Watts of Pippa Passes.

Patrick is the son of Mr. and Mrs. Robert Damron of Allen.

## Dinner guest

William Estill Goble of Cow Creek was the dinner guest of his daughter and son-in-law, Darlene and Johnny Keith Endicott, at their home at Endicott last week.

Later in the day, Goble, who is 85 years old, enjoyed fishing in Dewey Lake, near the German Bridge Campground.

## Pike-Hickman wedding

Sherry L. Pike and Terry Lee Hickman were united in marriage, Saturday afternoon, July 6, at the bride's home in Indianapolis, Indiana.

Judge Robert Gammon officiated at the double-ring ceremony. The reception was held immediately following the ceremony on the lawn of her home.

Sherry is the daughter of Margaret Pike Durham of Indianapolis, Indiana, and the late William Pike.

Terry is the son of Ragina "Jean" Hickman and the late Victor Hickman of Prestonsburg.

The couple will reside in Indianapolis.

## Attends seminar

Robert Perry, English professor at Prestonsburg Community College and local historian, attended a seminar at the Kentucky State Archives last week on "Researching the War Between the States in Kentucky."

## Visit cousin here

Ruby Akers of Drift had as her houseguests last week, her cousins, Mrs. Jim Flesham and daughters, Rachael and Rebekah of Columbus

Ohio, and Mrs. James Davis of Portsmouth, Ohio.

While here, they visited the HomePlace at the Paintsville Lake and were dinner guests at May Lodge, Jenny Wiley State Resort Park.

## Miscellaneous shower given for Miss Mayo

Susan Dawn Mayo, bride-elect of Danny Holton Hamilton II, was honored with a miscellaneous shower at the First Baptist Church in Martin, Saturday afternoon, July 13.

During the afternoon, friends and family called bringing gifts and best wishes to Susan and Danny.

The hostesses for this occasion were Pat Arnett, Barbara Burchett, Denise Clark, Belinda Fitch, Glenda Frye, Patty Hamilton, Pam Herrick, Linda James, Evelyn Martin, Sheila Mayo, Wilma Mayo, Kay McKenzie, Charlotte Moore, Karen Parido, Donna Phipps, Anita Robinson, Eula Robinson, Kay Robinson, Stephanie Scott, Amalee Spurlock, Marianne Vanderpool and Ann Welch.

## Visits uncle

John Heinz Jr. of Prestonsburg visited his uncle, Paul Neil Allen, at his uncle's farm in Jessamine County last week.

## Visits family here

Greg DeRossett of Morehead was here last week visiting his mother, Ruth Joy DeRossett and grandmother, Leatha Joy, at their home on Riverside Drive in Prestonsburg.

## 4th of July cookout

Ruth Joy DeRossett and Leatha Joy were hosts to a cookout on the 4th of July at their home on Riverside Drive.

Guests were Fannie Runnels, Nancy Campbell, Jan Chaffin, Opal Fannin, Hattie Hurd, Daniel Stephens and William Runnels.

## Visits from New York

David and Peggy Hereford of Prestonsburg were in Lexington last week to meet their son, David II, who had a three-day leave from Delta Airlines. He is based in New York City.

During the Hereford's stay in Lexington, they were entertained to dinner by Ronnie and Laura Goble. Monica Rice was also a dinner guest of the Gobles.

## Household shower given for Miss Potter

Angela Kay Potter, bride-elect of Michael Todd Goodman, was honored with a household shower Saturday evening, July 13, at the Irene Cole Memorial First Baptist Church in Prestonsburg.

Friends and family called throughout the evening bringing gifts and best wishes to Angela and Michael.

Hostesses were Amy Fyffe, Lois Howard, Tammie Tackett, Missy Slone, Kathy Sparks, Melisa Hackworth, Michelle Fyffe, Charlotte George, Janice Mattox, Sloan Onkst, Ezelle Copley, Melissa Conn, Wendy Poe, Cheryl Leslie, Mary Lou Hackworth, Midge Goodman, Susie Burke and Traci Vickers.

## Goble in two productions

Freddie and Beverly Goble of Prestonsburg attended the performances of their son, Jonathan, in the productions of "Young Abe Lincoln" and "Big River" on July 12 and 13.

The plays are produced by the University of Southern Indiana in cooperation with the Indiana Department of Natural Resources.

Lincoln Theatre is a state of the art facility seating 1,500 in Lincoln City near Evansville, Indiana.

Jonathan portrays Judge Thatcher in "Big River," and the slave buyer in "Young Abe Lincoln."

Reviews of Jonathan Goble's performance indicated that he adapted to each role remarkably well and was able to capture the characters in such a supportive manner that both performances were rated exceptional.

## Harry and Della Hackworth reunion

The family of the late Harry and Della Hackworth held their family reunion on Saturday, June 22, at the Lighthouse Church Gym in

Warsaw, Indiana. Approximately 95 family members were in attendance.

Those attending from the local area were Mrs. Henry Hackworth and family; Mr. and Mrs. Oliver Hackworth and family; Ballard Hackworth and family; Mr. and Mrs. Gordon Hackworth; family members of the late Bess H. Jamison and family members of the late Tom Hackworth.

Those attending from other states were Mrs. Homer Hackworth of San Mateo, California; Mr. and Mrs. Michael Hackworth and Julie of Saratoga, California; Mr. and Mrs. Arthur Hackworth and Christine of Cupertino, California; Richard Hackworth of San Diego; Albert Hackworth; Mr. and Mrs. James W. Lyon of David; Ken Lyon of South Point, Ohio; Sheila and Melissa Stilwell of Barboursville, West Virginia; Ginger L. Lyon of Tempe, Arizona; Mr. and Mrs. Brett Hackworth and family of Kansas City, Missouri; Mr. and Mrs. Larry Hackworth; Mr. and Mrs. Jeff Hackworth; Mr. and Mrs. T. J. Hackworth, all of Chelsea, Michigan.

This was the first Hackworth reunion in 29 years.



## Tree planting

The First Baptist Church of Allen recently planted a tree in memory of one of their members, the late Randall L. Crum. The tree was planted near the Josie Harkins Schoolhouse in the Pines area of Jenny Wiley State Park where the church sponsors a worship service each Sunday morning at 8:30 a.m. from Memorial Day through Labor Day. Last summer, Crum never missed a service. Pictured from left are Patricia Click, Draxie Dillion, Jo Ann Crum, Lloyd Crum, Eleanor Crum, Dr. French Harmon, pastor, Greg Crum and Carla Boyd.

# Extracurricular Excitement

## JCPenney

DOING IT RIGHT™

# BACK TO SCHOOL LAYAWAY EVENT

**\$5 DOWN**  
**HOLDS YOUR LAYAWAY UNTIL**  
**OCTOBER 1st.**  
**NO HANDLING CHARGE**  
**OFFER VALID THRU JULY 27, 1996**

Customer note.

\*Regular weekly or monthly payments must be made, and layaway must be paid out no later than October first 1996. Layaways not paid out by that date will be returned to stock and the \$5 deposit will be retained as a handling charge.

## JCPenney

DOING IT RIGHT™

Weddington Plaza, Pikeville

Coors or Coors Light

cans \$12<sup>90</sup> a case All taxes paid

J & J Liquors  
Betsy Layne • 478-2477



# For The Record

## Dispatch logs

Editor's note: Dispatch logs are taken from the logs of the Prestonsburg Police Department

### July 8

9:47 a.m. — Vandalism report on North Arnold Avenue.

10:52 a.m. — Caller advised that a coal truck broke down on Route 114 and was blocking one lane of traffic.

12:53 p.m. — Report of an accident without injuries. Caller advised that someone had hit his car while he was on vacation.

2:00 p.m. — Caller advised of a fight-in-progress at Cliffside Apartments.

2:57 p.m. — Report of an accident with injuries at the U.S. 23 overpass on Route 80.

### July 9

8:27 p.m. — Theft report. Caller advised that her daughter's purse had been stolen from Pizza Hut.

9:01 p.m. — Theft report. Caller advised that someone had stolen his helmet from his motorcycle parked on Burke Avenue.

10:54 p.m. — EMS run to West Prestonsburg.

11:42 p.m. — Report of a fight-in-progress in Dixie Heights parking lot.

11:53 p.m. — Vandalism report from First Avenue.

### July 10

2:30 a.m. — Report of a possible drunk driver coming toward Prestonsburg.

2:48 a.m. — Caller advised that a truck was blocking traffic on the U.S. 23 South on-ramp.

4:08 p.m. — Report of an accident with injuries in front of Lee's Famous Recipe.

10:17 p.m. — EMS run to South Lake Drive.

11:50 p.m. — EMS run to Highland Terrace.

### July 11

2:21 a.m. — Report of a possible drunk driver leaving Martin toward Prestonsburg.

12:08 p.m. — Caller reported an accident with injuries near the U.S. 23 and Ky. 1428 caution lights.

1:41 p.m. — Caller advised that someone had thrown a rock and broke car windshield. Caller said glass had hit a small child.

9:57 p.m. — Caller advised that someone was trying to enter residence on North Arnold Avenue.

### July 12

1:50 a.m. — Caller advised that three males and one female were fighting near the Prestonsburg High School parking lot.

3:40 a.m. — Disturbance call at Cliffside.

6:35 a.m. — EMS run to Green Acres.

### July 13

1:09 a.m. — EMS run to Highland Terrace.

1:45 a.m. — Report of a fight-in-progress at Prestonsburg Village parking lot. Caller advised the subjects fighting were two females.

2:09 a.m. — Caller said a subject entered the store on University Drive and stole a case of beer. Caller advised that subject walked to Hardee's parking lot.

5:20 p.m. — Caller advised that a suspicious person keeps driving through Dixie Apartment parking area. Caller said subject's vehicle had Ohio tags.

5:21 p.m. — Fight-in-progress on North Lake Drive.

6:40 p.m. — Caller advised that smoke was coming out of his fuse box on Riverside Drive.

8:41 p.m. — Report of an accident without injuries in Wendy's parking lot.

10:55 p.m. — Caller reported a possible drunk driver on U.S. 23 headed toward Prestonsburg.

### July 14

2:21 a.m. — Report of a fight-in-progress on University Drive.

3:15 p.m. — Caller reported an accident without injuries at Holiday Inn parking lot.

5:54 p.m. — Caller advised that a possible intoxicated person was leaving Archer Park.

10:40 p.m. — Report of a possible intoxicated person leaving Owen Trailer Park.

## District Court

Editor's note: All first offense DUIs are allowed to do two days public service in lieu of \$200 of the total court costs and fines. All individuals who are charged in cases involving alcohol or drugs are referred to alcohol or drug counsel-

ing. Jackie Dean Crum, 33, of Eastern; DUI (3rd offense or more, BA .16)—\$757.50 and 90 days in jail; operating on suspended license due to a prior DUI conviction (2nd offense)—\$250 and 30 days in jail to be served consecutively; unsworn falsification to authorities—\$50.

Johnny J. Owens, 34, of Garrett; DUI (1st offense, BA .11)—\$257.50 and 2 days public service or \$200 fine.

Jason Dean Sparks, 19, of Ivyton; theft by unlawful taking/disposition (auto)—\$100, 30 days in jail and 30 days probated; criminal trespass in the 3rd degree—\$82.50 fine.

Destry L. Woodard, 20, of Royalton; theft by unlawful taking/disposition (auto)—\$157.50, 30 days in jail and 30 days probated.

Randall Johnson, 38, of Garrett; DUI (1st offense)—\$257.50 and \$200 fine or 2 days public service; no insurance—\$500; no registration receipt—\$25.

Edward Lee Glenn, 36, of Harold; violation of EPO—\$62.50, 10 days in jail and five days probated on the condition that the defendant leave the state.

Eddie Conn, 31, of Allen; DUI (2nd offense)—\$607.50, 20 days in jail; no insurance—\$500; license failed to be in possession—\$25; operating on suspended license due to a prior DUI conviction (2nd offense)—\$200 and 2 days in jail; possession of marijuana—\$75; use or possession of drug paraphernalia (1st offense)—\$75; unsworn falsification to authorities—\$50 or 1 day public service; giving officer false name/address—\$50 or 1 day public service.

John D. Collins, 20, of Pikeville; AI (1st/2nd offense)—\$120; drinking alcohol in public (1st/2nd offense)—merged with AI.

Larry J. Blanton, 48, of Hager Hill; DUI (1st offense, BA .19)—\$257.50, 2 days in jail and 2 days probated.

Vanessa Music Lewis, 32, of Prestonsburg; operating on suspended license due to a prior DUI conviction—amended to operating on suspended license, \$100; DUI (1st offense, BA .25)—\$257.50 and \$200 fine or 2 days public service.

Johnny E. Floyd, 24, of Hi Hat; AI (1st/2nd offense) \$152.50, 30 days in jail and 30 days probated on condition that the defendant not be charged with AI for one year.

Luther Johnson, 42, of Wheelwright; first charge, possession of a controlled substance (1st offense)—\$72.50 and 5 days probated for one year; second charge, possession of a controlled substance (1st offense)—merged with first charge.

Roger D. Cartmell, 47, of Prestonsburg; AI (3rd offense or more)—\$62.50.

Rebecca F. Perkins, 33, of Royalton; theft by unlawful taking (shoplifting)—\$62.50, make restitution and restrained from Wal-Mart; unsworn falsification to authorities—\$100.

Sandra Burns, 39, of Prestonsburg; theft by unlawful taking (shoplifting)—\$52.50 and make restitution.

Elizabeth Marshall, 34, of Prestonsburg; two counts of theft by unlawful taking (shoplifting)—charges consolidated, \$72.50, 60 days in jail and 30 days probated.

Willis Spears Jr., 31, of Auxier; AI (1st/2nd offense)—\$112.50.

Christopher Blair, 24, of Thealka; AI (1st/2nd offense)—\$72.50, 10 days in jail and 5 days probated; drinking alcoholic beverage in public (3rd offense or more)—\$50.

Tony Baril, 36, of Abbott; AI (1st/2nd offense)—\$87.50.

Hobert Slone, 27, of Blue River; AI (1st/2nd offense)—\$87.50.

William B. Yates, 28, of Pikeville; theft by unlawful taking (shoplifting)—\$72.50, 4 days in jail, 4 days probated, and make restitution and restrained from Wal-Mart.

Harry Thuman Slone, 48, of Pikeville; theft by unlawful taking (shoplifting)—\$62.50, make restitution and restrain from Wal-Mart.

Gerald Richardson, 35, of Mollie; criminal trespass in the 3rd degree—\$87.50; AI (3rd offense or more)—\$75.

David Maynard, 38, of Turkey Creek; criminal littering—\$102.50.

Annie Tackett, 32, of Beaver; assault in the 4th degree (spouse abuse)—\$112.50, 10 days in jail and 10 days probated.

Christopher Jenkins, 19, of Hueysville; AI (3rd offense or more)—\$102.50; possession of alcohol or a minor—\$25.

Dean Thornsberry, 23, of Kite; AI (3rd offense or more), disorderly conduct and resisting arrest—\$62.50.

Ezra R. Moore, 49, of Beauty; AI (1st/2nd offense)—\$77.50.

Kimberly S. Webb, 30, of Allen; permitting an unlicensed operator to drive—\$82.50; no insurance—\$50.

Mark S. Galovics, 39, of Paintsville; expired or no registration plates—\$25; no registration receipt—\$25; no insurance—\$50; failure to wear seatbelts—\$25; operating on suspended/revoked license—\$147.50.

Ben Sellards, 40, of Banner; operating on suspended/revoked license—\$100; license failed to be in possession—\$25; failure to produce insurance card—\$97.50.

Alben B. Arnett, 32; escaping contents, leak/spill—\$72.50.

Gary V. Gearheart, 36, of Royalton; leaking or sifting contents—\$47.50.

Richard L. Reil, 30, of Dana; operating on suspended license (1st offense)—\$200.

Carlis Hall, 27, of Bulan; escaping contents, leak/spill—\$100; failure to wear seatbelts—\$72.50.

Bob Hall Jr., 23, of Weeksbury; failure to wear seatbelts—\$72.50.

Michael P. Butler, 26, of Drift; expired or no registration plates—\$72.50; no insurance—\$50; failure to wear seatbelts—\$25.

Lowell T. Carroll, 43, of Printer; improper registration plates—\$72.50; failure to wear seatbelts—\$25. On another case: permitting an unlicensed operator to drive—\$72.50; no insurance—\$50; expired or no registration plates—\$25; no registration receipt—\$25.

Gregory A. Collins, 34, of Stroh, Indiana; operating on suspended/revoked license—\$82.50.

## Marriages

Hazel G. Patton, 39, of Minnie and Teddy J. Bates, 38, of Columbus, Ohio; Penny R. Hall, 39, of Minnie and Teddy L. Spears, 33, of Bevinsville; Brenda G. Mullins, 28, Martin and Frank A. Rudder, 29, Martin; Helen Smith, 42, of Allen and Pat Moore, 63, of Allen; Traci E. Shutts, 21, of Prestonsburg, and John R. Campbell, 25, of Prestonsburg; Patty J. Owens, 18, of Martin and Manis J. Ousley, 21, of Martin; Stephanie D. Watts, 22, of Pippa Passes and Patrick S. Damron, 20, of Allen; Susan D. Mayo, 23, of Martin and Danny H. Hamilton II, 24, of Lexington;

Rebecca L. Tuttle, 20, of Melvin and Shawn D. Hill, 25, of Wheelwright; Melissa C. Tackett, 18, of Weeksbury and Hank Williams, 21, of Bypro; Odie L. Taylor, 22, of Lexington and Dustin C. Haley, 24, of Lexington; Deonna D. Dotson, 19, of Beaver and Rodney C. Hall, 21, of Morganton, North Carolina; Shawnda L. Lewis, 21, of Prestonsburg and Kevin S. Hall, 22, of Prestonsburg.

## Suits filed

Editor's note: Suits filed are not indicative of guilt but represent only the claims of those filing the action.

Jennifer Carol Bevins of Martin vs. John Fitzgerald Bevins of Martin; dissolution of marriage.

Woodie Branham of Prestonsburg vs. Paul T. Caudill of Hager Hill et al.; compensation for alleged injuries received in an automobile accident on or about July 28, 1995, in Prestonsburg.

William Jarrell et al. vs. Matt/Co. Inc. of Prestonsburg et al.; compensation for alleged property damage.

Curt L. Jarvis of Prestonsburg et al. vs. Bobby Joe Murrell of Prestonsburg et al.; petition for grandparent's visitation.

Tri-State Driver Training of Middleton, Ohio vs. Tom Edward Marsillett of Prestonsburg; alleged debt.

James A. Elkins of Otter Creek Correctional Center in Wheelwright vs. Michael Cooper, Interim Warden of Otter Creek Correctional Center; petition for writ of Habeas Corpus.

Mid State Trust II vs. James Kidd of Betsy Layne et al.; alleged debt.

Donald Shannon vs. Earnie Gilliam of Wheelwright; compensation for alleged injuries received in an automobile accident on or about November 23, 1994, near Drift.

Vannie Bernice Thacker of Shelbiana vs. Bituminous Casualty Corporation; compensation for alleged injuries received in an automobile accident on or about August 1, 1995, in Floyd County.

Linda Sue Daniels Couch of McDowell vs. Graham C. Couch of Harpster, Ohio; dissolution of marriage.

William Thomas Rainey of Melvin vs. Gregory D. Amburgey of Mollie; compensation for alleged injuries and property damage as a result of an automobile accident on or about February 9, 1996, at Melvin.

People's Bank and Trust Company of Hazard vs. David Mastin of Garrett, et al.; alleged debt.

Tommy Keathley of Ivel vs. Cathy Ellen Keathley of Harold; dissolution of marriage.

Rosemary Hamilton of Ivel vs. Donald Hamilton of Grethel; dissolution of marriage.

Credit Acceptance Corporation vs. Larry Fields of Prestonsburg; alleged debt.

Bertha Stephens of Prestonsburg vs. City of Prestonsburg; compensation for alleged illness as the result of exposure to hazardous conditions involved in the removal of a building.

Helen Sue Isaac of Prestonsburg and Linville Isaac of Martin; joint petition for dissolution of marriage.

Helen Smith Cook of Blue River vs. Harry Dale Cook of Kopperston, West Virginia; dissolution of marriage.

Maribeth A. Hackworth of Martin vs. Bobby Gene Hackworth Jr. of Martin; dissolution of marriage.

Gregory D. Amburgey of Mollie vs. Thomas Rainey of Wheelwright; compensation for alleged injuries received in an automobile accident on or about February 9, 1996, in Melvin.

United Companies Lending Corp of Baton Rouge, Louisiana vs. Bryan Border of Dana et al.; alleged debt.

Lori Jones of Hi Hat vs. Clennon Jones of Robinson Creek; dissolution of marriage.

C. V. Waters et al. vs. William Stephens of Prestonsburg et al.; compensation for alleged property damage.

Donna F. Mitchell of Grethel vs. Robert Shepard of Knoxville, Tennessee et al.; compensation for alleged injuries received in an automobile accident on or about April 11, 1996, at Betsy Layne.

General Motors Acceptance Corporation vs. Susan Reed of Beaver et al.; alleged debt.

Chrysler Financial Corporation vs. James E. McCalister of Prestonsburg; alleged debt.

Noble Howell of Harold vs. Carolyn Howell of Betsy Layne; dissolution of marriage.

Russell Ward Jr. of Wayland vs. Loretta Watkins Ward of Wayland;

petition for decree of legal separation.

Teresa Jo Sipple of Prestonsburg vs. David Sipple of Allen; dissolution of marriage.

Deborah Manuel of Prestonsburg vs. Joseph Hicks of Garrett; compensation for alleged injuries and property damage received in an automobile accident on or about October 24, 1995.

Trans Financial Bank vs. Estill Johnson of Martin; alleged debt.

Angel Marie Jarvis of Garrett vs. Curt Linville Jarvis Jr. of Allen; dissolution of marriage.

Karla Darice Shortridge of Prestonsburg vs. Steven Douglas Shortridge of Prestonsburg; dissolution of marriage.

Wilmer Conn of Martin vs. Kentucky Farm Bureau Mutual Insurance Company; alleged failure to settle claim and alleged violation of consumer protection act and breach of contract.

Allyson Barton vs. Betsy Layne Senior Citizens Inc. and Big Sandy Area Development District Inc.; alleged illegal discharge from employment.

Columbus Wayne Couch of Prestonsburg vs. Rose Marie Couch of Allen; dissolution of marriage.

Tommy Kay Mullins of Prestonsburg vs. James Thurman Mullins Jr.; dissolution of marriage.

Stephanie Lynn Tackett of Teabery vs. Christopher J. Tackett of Harold; dissolution of marriage.

Jesse Pulliam vs. Mary Rose of Prestonsburg; compensation for alleged destruction of property.

Dianne B. May of Prestonsburg vs. Michael Thomas May of Langley; dissolution of marriage.

George Akers of Prestonsburg vs. Janet Akers; dissolution of marriage.

Kenneth Prater of Prestonsburg et al. vs. Lona Hall of Allen et al.; sale and disbursement of proceeds from jointly owned property.

Kimberly Irene McKinney of McDowell vs. Tommy Gene McKinney of McDowell; dissolution of marriage.

Carmon Darrell McCoy of Banner vs. Paula McCoy of Banner; dissolution of marriage.

Tracy Sellards of Endicott vs. Brian Sellards of Prestonsburg; dissolution of marriage.

Velma Glee Banks of Wayland vs. Kenneth Roberts of Garrett; dissolution of marriage.

Kentucky Medical Services vs. Vannie Thacker of Tram; alleged debt.

Kentucky Medical Services vs. Jerry Tackett of Hi Hat; alleged debt.

Earnestine Manns of Prestonsburg vs. Terry Wright M.D. of Lackey, et al.; alleged negli-

gence.

## Property transfers

Jimmie Dean Flannery and Lois Ann Flannery to Jimmie Dean Flannery, quitclaim deed, property at Harold; Bonnie L. Walters to Stephen R. Walters, general warranty deed, property at Emma; Bonnie L. Walters to Janna G. Lloyd, general warranty deed, property at Emma; Kevin R. Yeager, Lesia Yeager and Ronnie J. Yeager to Gary H. McCoy and Terri McCoy, property at Abbott Creek;

N. Roger Jurich and Sheryl B. Jurich to Kenneth J. Jeansonne and Kimberly K. Jeansonne, property on Little Paint Creek; Ann Ford, Jane Carol Ford Verley and Kenneth Verley to Tim Clark, property at Abbott Creek; Lee Adkins, Ralph Lee Adkins, for Kathy Sue Adkins to Willie Ousley Jr. and Patricia Ousley, property location not listed.

## Restaurant, mobile home park, and school inspections

All inspections are made by Floyd County Health Department environmentalists John L. Bailey and Russell Wallace.

- Long John Silvers, Martin, 94: Walk-in freezer door in disrepair. Wiping cloth solution showing no sanitizing agent. Single service trays stored on the floor. No towels at the handwash sink in food preparation area. Also soap dispenser in disrepair in men's restroom. Light shield missing walk-in freezer.
- Powers Ice Cream, 98: Need trash can.
- M & K Sales, 100: Very clean and in good repair.
- Jackie's, Archer Park, 100: Very clean and in excellent repair.
- Midway Diner, 97: No hair restraints. One wiping cloth not properly stored. Forks not properly stored.
- Sparks Concession, 97: Coke heads need to be cleaned. Light shields need end caps.
- Jenny Wiley Pool, 90: One ladder needs to be secured. Needs to be eight hour turnover. One shower in ladies' restroom not working. P.H. needs to be lower and chlorine needs to be maintained at 1 p.m. to 2.25 p.p.m.

**Low Back Pain?**  
606-886-1215  
Extension 1108

# Layaway in JULY CHRISTMAS Sale

**\$20 DOWN LAYAWAY\* INTEREST FREE!**

All Sale Merchandise Available  
\*All purchases under \$500.  
10% Down \$500 & over.  
20% Down \$1000 & over.

**1/2 Carat tw Your Choice 299**

**1/2 Carat tw Your Choice 299**

**1 Carat 2999**

SELECT MARQUISE
1/6 Carat . . . . . 299
1/4 Carat . . . . . 499
1/3 Carat . . . . . 599
1/2 Carat . . . . . 999

**2 Carat 5999**

SELECT ROUND
1/4 Carat . . . . . 399
1/3 Carat . . . . . 499
1/2 Carat . . . . . 999
3/4 Carat . . . . . 1699
1 Carat . . . . . 2999
1 1/2 Carat . . . 3999

**1/4 Carat tw Your Choice 999**

**1/2 Carat tw 499**

**1 Carat tw Your Choice 599**

**Ruby BIRTHSTONE OF THE MONTH**

**Created Ruby Leverback Earrings 499**

**Created Ruby & Diamond 799**

**Created Ruby & Diamond 999**

**Genuine Ruby & Diamond Pendant 499**

**Men's 2 Carat tw Genuine Ruby & Diamond 699**

Also Available in Sapphire & Diamond

**10K Noah's Ark**

**7 Inch Bracelet 1499**

**Matching Earrings 399**

**10K Ladies' Gold Watch 499 New!**

**SEIKO QUARTZ MOVEMENT**

**Ladies' Wedding Sets Your Choice 399**

**10K 18" Inch Rope or 5mm Herringbone Your Choice 999**

**PRESTONSBURG VILLAGE**  
Monday-Thursday & Saturday  
10:00 a.m.-6:00 p.m.  
Friday, 10:00 a.m.-8:00 p.m.  
Sunday, 1:00 p.m.-5:00 p.m.

Sale Prices Expire August 5, 1996

**C. & H. RAUCH**  
—Your Family Jeweler—

# Jack May's War

Editor's note: The following is an excerpt from Dr. Robert Perry's book, *Jack May's War*.

## CHAPTER NINE:

### THE BATTLE OF SALTVILLE AND JACK'S LATER YEARS

For Southerners the Civil War was basically a defensive war, a war fought to protect their families, their farms, and their peculiar institutions from the northern invader. The institution which Jack May's men spent most of their time protecting was Preston's Saltworks in Smyth County, Virginia. Salt was vitally important to the Confederate Army, because it was the only means by which large quantities of meat could be preserved. During the 1861-65 period, according to Smyth County historian Goodridge Wilson, the Saltville mines produced an average of ten thousand bushels of salt per day.

Jack May's War reached its climax on October 2nd, 1864, when five thousand Federal troops under General Stephen G. Burbridge advanced on Saltville and stormed the Confederate trenches overlooking the town. In those trenches were three thousand rebel troops under General John S. Williams. Leading the Union advance, with their pennants flapping in the wind, was Colonel James S. Brisbin's 5th U.S. Colored Cavalry. The regiment bearing the brunt of the Union attack was Colonel Edwin Trimble's 10th Kentucky Cavalry, dismounted, which occupied the center of the Confederate line of the bluff above the Holston River ford. Trimble was killed during the assault, and the colors of his regiment were captured, but his men held their ground and helped General Williams save the saltworks. The 5th U.S. Colored Cavalry lost 114 men during the assault, including four of their white officers. When darkness fell, Burbridge ordered a retreat and marched his men back to Kentucky.

Composed of former Kentucky slaves and free men of color, the 5th U.S. Colored Cavalry was a brand-new regiment, and the Saltville fight was its baptism of fire. The enlistment of Kentucky blacks had begun on April 18, 1864. On that day General Burbridge issued Order No. 34, which stipulated that slaveholders loyal to the Union would receive \$300 for each slave

they emancipated for service in the Federal Army. By early summer volunteering was brisk, and by the end of July, six black regiments were being trained at Camp Nelson in Jessamine County. One of those regiments was the 5th U.S. Colored Cavalry.

Burbridge's advance on Saltville was contested every step of the way. Trimble skirmished with him at Richlands on September 30th, Giltner's whole brigade tried to stop him at Laurel Gap on October 1st. In each case, however, the rebels were outflanked and forced to fall back. When Burbridge reached Saltville on October 2nd, the first position that the rebels tried to hold was a line of trenches on the hill above Governor Saunders' house. During this stage of the battle, they were commanded by "that old imbecile," General A.C. "Mudwall" Jackson. At 9:30 a.m., however, just as they were being driven from this position, General John S. Williams arrived on the scene with these brigades of cavalry from Wheeler's Corps and began organizing a defensive line along the bluffs and cliffs on the south side of the river. Mosgrove, who was with the 4th Kentucky that day, says:

"I was standing in the main road at the base of the left end of Chestnut Ridge, when General Cerro Gordo Williams rode up at the head of his command, early in the morning. He looked much the same as when I had seen him last in Tennessee: massive, tall and commanding, the picture of robust health. With the voice of a Stentor, he ordered his men up the ridge. Standing there in the middle of the road, he stormed and swore while hurrying the men, and continued to storm until the last man was in position."

Though it was Williams' generalship which won the battle, General John C. Breckinridge, departmental commander, received credit for the victory. Washington County historian Lewis P. Summers says that Breckinridge arrived at Saltville around sundown on October 2nd, just in time to see his men wave their hats and shout for joy at the sight of the retreating Federals. That night he telegraphed the good news to the War Department in Richmond. Several days later, Clerk John B. Jones noted in his diary: "General Lee says [that] General Breckinridge

repulsed the enemy's attack on Saltville. It was a bloody repulse, and Breckinridge is pursuing."

The Battle of Saltville was a grudge fight for the men of both armies, and they fought it with a ferocity that has seldom been equaled. The Confederates had a score to settle with Burbridge—they called him "Butcher" Burbridge—not just for his massacre of Martin's brigade at Mount Sterling, but for his harsh suppression of Confederate guerrilla activity. As Commander of the Military District of Kentucky, he had the power to invoke martial law whenever he thought that the situation justified it. On July 16th, 1864, three months before his expedition to Saltville, he issued his notorious Order No. 59, requiring that "whenever an unarmed Union citizen is murdered, four guerrillas will be selected from the prisoners in the hands of the military authorities and publicly shot to death." One month later, two rebel prisoners, Richmond Barry and John May

Hamilton, were taken to Bloomfield, Kentucky and executed in retaliation for the murder of J.R. Jones. By the way, John May Hamilton was a native of Morgan County and a first cousin of Jack May.

Another thing that aroused the fury of the Confederates was the sight—they would have said the spectacle—of black men wearing blue uniforms. "Smoked Yankees," they called them, and worse. We can be sure that the men of Trimble's regiment viewed Burbridge's decision to place his black soldiers in the front of his attack as a gross insult to their honor and dignity. In 1920 B.F. Day, a veteran of the 10th Kentucky living in Mount Sterling, made the following statement in a letter to the Confederate Veteran:

"At Saltville we fought a brigade of negroes under Burbridge with our revolvers at close quarters; the officers were all down save Colonel Diamond, but we did not let up while we could see a negro. (Day's

capitalization.)"

When Burbridge retreated from Saltville during the night of October 2nd, he left many wounded black soldiers—perhaps as many as a hundred—lying on the battlefield in front of the Confederate lines. This grossly irresponsible action set the stage for the infamous "Saltville Massacre." When October 3rd dawned, and these wounded men became visible, scouts from Robertson's and Dubrell's brigades began roaming the battlefield, which was still shrouded in fog, and murdering every black soldier they could find, Guerrant says:

"Scouts were sent and went all over the field, and the continued ring of the rifle sung the death knell of many a poor negro who was unfortunate enough not to be killed yesterday. Our men took no negro prisoners."

In his hasty departure from Saltville, Burbridge also left behind a field hospital operated by Surgeon William H. Gardner of the 30th Kentucky Infantry. Gardner later reported that on the morning of October 3rd, several armed men wearing Confederate uniforms entered the hospital, selected five wounded black soldiers who were under his care, and took them outside and shot them to death. Gardner and his remaining wounded were subsequently captured and taken to Emory and Henry Hospital in Washington County. On the evening of October 7th, several armed men wearing Confederate uniforms entered his hospital, went to the rooms occupied by the wounded black soldiers, and shot two of them dead in their beds. These murders were committed despite the strong protests of the

Confederate surgeons in charge of the hospital.

With the notable exception of John C. Breckinridge, no Confederate field officer lifted a finger to stop the killings. Mosgrove says that while the massacre was still in progress, Breckinridge appeared on the scene with General Basil Duke and several other officers. "General Breckinridge, with blazing eyes and thunderous tones, ordered that the massacre should be stopped." However, after he had ridden out of earshot, the killings continued. "The men could not be restrained," Mosgrove lamented. Two days after the tragedy, Breckinridge sent a telegram to General Lee condemning the atrocities and recommending that Felix Robertson be arrested and brought to trial. Unfortunately, the war ended before this could be accomplished.

Few would deny that the Saltville Massacre was one of the most disgraceful episodes of the war. When we contemplate it, however, we need to realize that the rage which drove the Confederates to commit these crimes was probably no greater than the rage which drove the men of the 5th U.S. Colored Cavalry to make their reckless, headlong assault on the Confederate lines. In their scheme of things, Saltville was a much-hated symbol—indeed, the living embodiment—of slavery. Loretta Gillespie, the editor of the present-day Saltville News Messenger, says that at the height of production during the war years, nearly two thousand slaves were working in the saltworks around Saltville, which was known as "The Salt Capitol of the Confederacy."



## A Health Insurance Bulletin

for all families with

### BLUE CROSS/BLUE SHIELD OPTION 2000

WITH OPTION 2000  
your best option is  
**PAUL B. HALL**

### REGIONAL MEDICAL CENTER

Paul B. Hall Regional Medical Center is now a participating hospital for all patients whose coverage is in good standing. For more than 75 years, you and your family have relied upon your friends at THE local hospital  
**PAUL B. HALL REGIONAL MEDICAL CENTER**

YOU STILL CAN!

For any questions you have about health insurance coverage

**CALL 789-3511**



**Paul B. Hall**  
Regional Medical Center

James S. Trimble Blvd., Paintsville, KY

**AN OPTION 2000 HOSPITAL**

## Health Matters

### REDUCE YOUR RISK FOR AN EXERCISE INJURY

Many individuals have good intentions when starting an exercise program. However, due to an injury, they never follow through on their commitment. There are five risk factors for most injuries.

1) Many people over-do exercise or try doing too much too soon. Pushing yourself too hard, too long, or too often is probably the leading cause of injuries. Start off slowly and gradually build up to reduce your risk of injuries. Always remember you do not have to run a marathon to be in good health. As little as thirty minutes, five times per week may provide the majority of the health related benefits.

2) Inadequate footwear or equipment also increases your risk for injuries. Wearing improper or worn out shoes places added stress on your hips, knees, ankles, and feet which are the sites of 90% of all injuries. Poor equipment is another risk factor. Riding a bicycle that is too small or that has its seat set too low puts undue stress on the knees. Use shoes designed for the activity you are doing and use equipment that is adjusted properly for you.

3) Poor conditioning is another risk factor. Being out of shape and having tight and weak muscles increases your risk for injuries. Problems may also arise due to doing too much of one type of activity. This can lead to strength and flexibility imbalances. You should always exercise at the proper intensity for you and participate

in activities that you are in shape for. Do a variety of activities or perform a stretching and strengthening program to compensate for performing one particular activity.

4) Improper technique and training can lead to injuries. An example is arching your back during a bench press. This may lead to a strain of the back muscles. Never sacrifice form for performance.

5) Ignoring aches and pains may lead to an injury. Studies show that starting to exercise again before an injury has healed may not only worsen it, but greatly increases the chances of re-injury. Never ignore pain! Pain is the way your body tells you something is wrong.

Try to avoid these five mistakes when exercising. This will lead to an increased likelihood that you stick with your exercise program and avoid a frustrating and painful injury.

#### Tip of the Week:

Sleep needs vary from individual to individual. Einstein generally needed twelve hours of sleep a night while Edison needed only 4 hours of sleep a night.

Christopher G. Fleming is the Project Health Coordinator and an Instructor of Kinesiology and Health Promotion at Prestonsburg Community College. He has a bachelor's degree in Health and Physical Education, a master's degree in Education, and a Master's plus Thirty with emphasis in Exercise Science. Fleming is also a certified American College of Sports Medicine Health Fitness Instructor.

## Custom Cleaners

For All Your Cleaning Needs

We're here to satisfy our customers

7-6, M-F; 8-2, Sat.  
Closed Sunday

Phone 886-2387



## Heinous murder in Harlan county

Gus and Julia Loeb were returning home from peddling "beans, new taters and green tomatoes" from the back of their one-horse wagon in the mountains of Harlan County, Kentucky in the late 1800's.

Julia counted coins as her husband puffed on a cornob pipe. The horse plugged along and the two looked forward to getting back home and to supper which Julia started early that morning. Gus planned to work a couple hours in the garden before going to bed. The elderly Loeb went to bed at nightfall and got up with the rising sun.

Things changed on June 22, 1895, however. Buford Overton noticed the old couple, saw their money and planned to take it. He decided to rob them and picked an isolated spot where they would pass. There he waited.

Overton, not much more than a kid, was born and raised in Hancock County, Tennessee. While in his mid-teens he took up with a young woman. They stole a horse and headed to Georgia, riding all night in order to put as much distance as possible between them and Sneedville. Mid-morning of the following day they laid down by a spring and fell asleep.

They were surprised when awakened abruptly by the owner of the horse and by three younger men in their twenties and thirties.

"You know what they used to do to folks like you?" the elderly man said as they held guns on the couple. "They'd hang 'em. I don't know as you deserve much more but I'm gonna turn you over to the law."

"The thing of it is, I'da been inclined to help 'ya iffen 'ya had only asked. But, no! You just take what you want. Well, you're gonna hafta change or trouble will be lurkin' at your door for the rest of your life. And that want be very long iffen you don't change."

Overton served 2 1/2 years in prison and when he was released he immediately returned to Tennessee. He'd tell nearly everyone he didn't think much of Georgia.

He found out later that Hancock and Claiborne counties in Tennessee weren't much better to his liking. Guns, knives and horses interested Buford but he found he had to work to afford them, and work was

just not in his plans. It took too much time. He went to Middlesboro during her heyday but ended up on the wrong side of the law and of the gamblers, too. He quietly left town and went to Harlan County where, unfortunately his path crossed with that of Gus and Julia Loeb.

The birds were singing as Buford lay on the soft sod of a hillside alongside a narrow pass, waiting for the old couple. As they approached, Buford began blasting away, sending a barrage of bullets at the defenseless Loeb's. The blasts knocked Julia from the wagon and sent Gus slumping to the floor.

The startled horse took off as fast as he could. It was noticed later by area residents who found Gus Loeb dead.

Meanwhile, Buford walked to where the old lady had fallen on the edge of the dusty road, her head and right arm thrashing from side to side. He grabbed a handkerchief clutched in her hand and the coins to fall from it onto the dusty road.

Overton was arrested the following day.

Although he originally pled not guilty he changed his plea after the jury found him guilty. He did this as he asked the court for mercy. The jury wasn't convinced and sentenced the 18-year-old to death by hanging. Many people felt his deed was one of the most atrocious crimes in the history of Kentucky when the nature of the crime and age of the victims was considered.

C. O. Oaks wrote a ballad about Buford and the murder of the Loeb's. The song was widely popular in 1895 and for several years thereafter, so popular in fact that a qualified impartial jury was hard to find since most everyone had heard the song.

The date of execution was set, but Buford escaped before facing the gallows. It sent waves of terror through the mountain area. Buford Overton was a very dangerous young man.

Editor's note: Kentucky's governor won't stop the hanging next week in Jadon's From The Mountains in the Floyd County Times.

\*Jadon Gibson is a free-lance writer from Harrogate, Tennessee. His writings, From the Mountains, are both historical and nostalgic in nature. Don't miss a single issue.

### FROM THE MOUNTAINS by Jadon Gibson



He grabbed a handkerchief clutched in her hand and the coins to fall from it onto the dusty road.

Overton was arrested the following day.

Although he originally pled not guilty he changed his plea after the jury found him guilty. He did this as he asked the court for mercy. The jury wasn't convinced and sentenced the 18-year-old to death by hanging. Many people felt his deed was one of the most atrocious crimes in the history of Kentucky when the nature of the crime and age of the victims was considered.

C. O. Oaks wrote a ballad about Buford and the murder of the Loeb's. The song was widely popular in 1895 and for several years thereafter, so popular in fact that a qualified impartial jury was hard to find since most everyone had heard the song.

The date of execution was set, but Buford escaped before facing the gallows. It sent waves of terror through the mountain area. Buford Overton was a very dangerous young man.

Editor's note: Kentucky's governor won't stop the hanging next week in Jadon's From The Mountains in the Floyd County Times.

\*Jadon Gibson is a free-lance writer from Harrogate, Tennessee. His writings, From the Mountains, are both historical and nostalgic in nature. Don't miss a single issue.

## Births

### HIGHLANDS REGIONAL MEDICAL CENTER

June 24: A son, Cody Timothy Francis, to Kimberly Adams of Salyersville; a son, Cory Neil Francis to Kimberly Adams of Salyersville.

June 25: A son, Anthony Byron, to Deborah L. and Terry Hall of Beaver; a daughter, Kristyn Lashea, to Della and Anthony Sherman of Meally; a daughter, Kristen Lynn, to Mandy Michelle and Anthony B. Salisbury, II, of Prestonsburg.

June 26: A daughter, Sara Beth, to Lois Jean and Michael S. Walker of Inez; a daughter, Brittany Nicole, to Deloris Janie and Herbert R. Hayden Jr. of Prestonsburg; a daughter, Kelsey Dawn, to Christy Renee Slone of David; a son, Aaron Perry, to Mary Ellen and Michael Crider of Prestonsburg.

June 28: A son, Kenneth Ray, to Kimberly and Kenneth Hurt of Jackson.

June 29: A son, Charles Austin Poston, to Regina Lynn Powers of Endicott.

July 1: A daughter, Johnna Brooke, to Sevetta Ann and Johnny Dwayne Little of Prestonsburg.

July 2: A son, James David, to Matilda Jo and William Hinchman of Ivel; a daughter, Brooklyn Nicole, to Stephanie Lynn and Belford Edward Maynard of Inez; a daughter, Savannah Raelyn, to Edith and Randy Jackson of Paintsville.

July 3: A son, Kamran Kip, to Kamala and Dook Combs of Salyersville; a daughter, Jodi Rae Ann Trimble, to Elizabeth Hughes of Auxier; a daughter, Kristie Lea, to Sharon and Daniel Spence of Tomahawk.

July 4: A son, Paul Lyndon Stepp III, to Paul and Lora Stepp of Inez; a son, Jordan Thomas, to Rodney Gordon and Cindy Lee Queen of Louisa.

July 5: A daughter, Ashley Kate, to Gregory Lee and Mary Ruth Minix of Salyersville; a son, Austin Tyler, to Janet Sue and Jimmy Ray Jarrell of Allen.

July 6: A son, Nicholas Mark, to Robin Denise and Mark Shepherd of Garrett.

### PIKEVILLE METHODIST HOSPITAL

June 27: A daughter, Destiny Hope Sands, to Alice Faye Smith and David Lee Sands; a son, Steven Chase, to Heather Renee and Christopher Steven Damron; a son, Taylor Blake, to Kimberly Shawn and Gregory Blake Hackney.

June 28: A daughter, Madison Renea, to Melissa Ann and William Lee Martin; a daughter, Savannah Nicole, to Jessica Lynn and Ronnie Walker Newsome; a daughter, Tiffany Amber Blair, to Sabrina Carol Hurley.

June 30: A daughter, Amber

Nicole, to Patricia Gayle and Zan Shannon Trivette; a daughter, Madison Brooke, to Anita Gaye and Jody Lee Hall.

July 1: A daughter, Hannah Shae, to Melisa Lee and Steven Stanley; a son, William Bradley Damron, to Christina Jo West and Paul Mitchell Damron; a daughter, Kaycee Lashae, to Deanna Kay and Harvey Edward Murray; a daughter, Savannah Kay, to Cynthia Ann and

James Ray Looney.

July 2: A daughter, Amber Danielle, to Deanna Marie and Anthony Jerome Fraley; a daughter, Sarah Renee, to Pauletta and Bennie Michael Lafferty; a son, Wilgus Matthew, to Linda Carol and Wilgus Keith Couch; a daughter, Madison Layne, to Amy Lynn and Stanley Brian Bolden; a son, Christopher Merlin Jordan, to Lisa Marie and Merlin Isaac Jr.

## Birthdays



Steffanie Daniell Martin

### Fourth birthday

Steffanie Daniell Martin celebrated her fourth birthday this past week at her home in Bucks Branch.

She is the daughter of Liz and Gary Martin of Bucks Branch. She has one brother, Justin Martin.

She is the granddaughter of Fred and Brenda Shelton of Bucks Branch, and Myra and Darwin Burchett of Prestonsburg.



### Great-grandmother

Marie Hall of Mud Creek recently became a great-grandmother. Her great-grandson, Dwayne Kidd Jr., was born June 18 while Marie was vacationing with the Mud Creek seniors in Orlando, Florida. His parents are Dwayne and Julie Kidd.



### June birthdays

The Mud Creek Senior Citizens Center celebrated the June birthdays of Pearl Tackett, left, Hazel Hamilton and Kenia Roe Evans. Pearl Hall is not pictured. The center celebrates the birthdays of seniors on the last Friday of each month with a potluck dinner.

## Sunshine Lines

by Beverly Carroll



Senior citizens, your outstanding benefits counseling volunteer for this area, Den Hunter, has been doing marvelous work on your behalf. He goes up and down the hollows that wind around our five-county area talking with people, learning about your needs, and determining whether or not there is any program currently available to help you. Sadly, these days the answer for most of you is "no."

Many of the programs that Den could once boast about, and advise you on how to go about getting the help you needed, are no longer available. This is discouraging to Den. Carol Napier, your Benefits Counseling Coordinator for the Big Sandy area, finds it disheartening, too, and so do I. We are interested in you, in your needs, and in helping to find solutions to them, but so many have been "cut" or completely eliminated. The program to help provide prescriptions at no charge to deserving senior citizens still prevails. But we are fearful that the present guidelines to qualify may be tightened, making this program far less assessable than it is now.

Medigap is still alive and well. That's the insurance senior citizens and people on Medicare are encouraged to purchase. It is designed to help pick up part of the tab after Medicare pays its part. It's an excellent program—for the small percentage of Medicare recipients and senior citizens in Eastern Kentucky who can afford it—and if there is any way you can afford it you really can't afford to be without it. But...

But most of the people who call us for help can barely afford food. Some can't. We have senior citizens right here in Appalachia who wake up hungry, sustain themselves as best they can, and go to bed hungry. Some are fortunate to have family nearby or good neighbors to see that they get a meal once a day, or left-overs. But there is no way these people can afford Medigap insurance. Or medication. Or glasses. Or fans. Or elec-

tricity. Or proper clothing. Or dental work or dentures. Or little more than a cardboard shack to call "home."

Your benefits counseling coordinator, Den Hunter, and myself would like to hear your suggestions as to what can be done. What are you doing to help an older person? How has someone helped you when you were in need? Call your Kentucky Benefits Counseling Program and share these ideas with us at 886-3876 or toll-free at 1-800-556-3876. It will be encouraging to our readers to know that there are those who care. And for those, like you, who do care,

others may be able to do more for our senior citizens by adopting and putting into practice one of your suggestions.

Senior citizens, one thing you've still got, is space provided in the Floyd County Times. Your local newspaper is most supportive of you and those issues that affect you. Our program is most grateful for this. For many of you, this newspaper and the "Sunshine Lines" column is the only link you have to put you in touch with what benefits remain and what benefits might be forthcoming to help you.

## NEED CASH FAST?

Speedy Cash Will Cash Your Check Today, Deposit 2 Weeks Later



### SPEEDY CHECK CASH ADVANCE

Located beside Prestonsburg Motors  
606-886-1160  
Located in Highland Plaza, Paintsville 606-789-3835

### New Service For Floyd County

Medical emergencies can happen day or night.

That's why our fully-staffed EMTs and paramedics are on call 24 hours a day, 7 days a week.

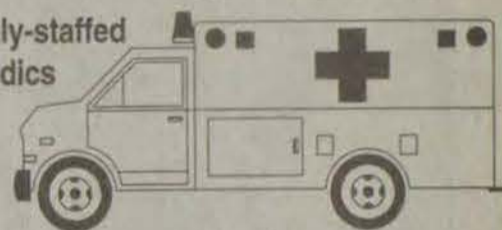

We accept all major insurances—Medicare, Medicaid, UMWA  
We have two locations to serve you.

## RES-Q Ambulance Service

Prestonsburg 886-6664  
Martin 285-9313

PAUL D. DEATON, Owner

# KICK THE BURGER HABIT

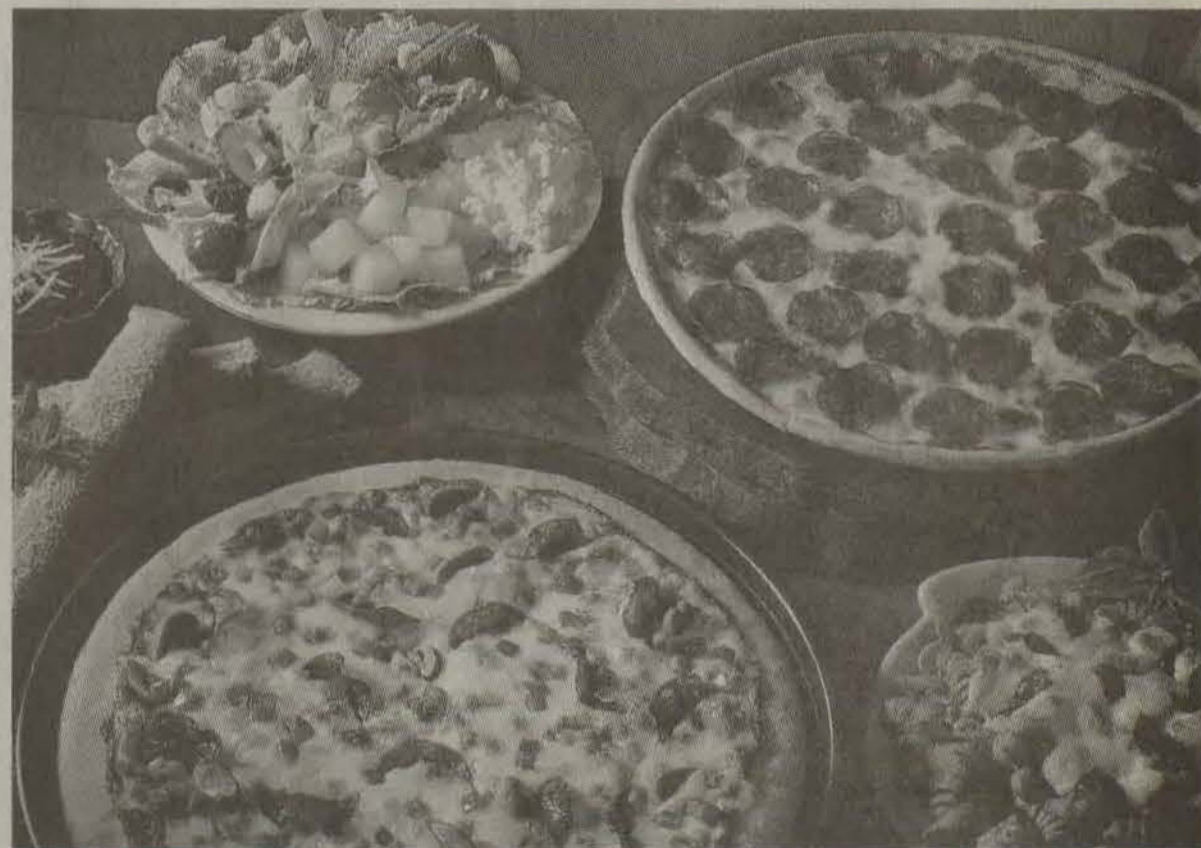

## PIZZA HUT® NO DELAY LUNCH BUFFET

Choose from a variety of pizza, pasta, salad and breadsticks.  
Weekdays 11:30 a.m. - 1:00 p.m.  
Kids 4-12 \$2.99, 3 and under free with the purchase of adult buffet.

\$4.49



Menu and prices may vary. Available at participating units. ® designates registered trademark of Pizza Hut, Inc. ©1996 Pizza Hut, Inc.

One Large 1-Topping or Stuffed Crust Pizza \$8.99

Offer expires 12/31/96

One Medium 2-Topping Pizza & 12 Wings \$12.49

Offer expires 12/31/96

Two Large 1-Topping Pizzas \$15.99

Offer expires 12/31/96

One Medium Specialty Pizza \$8.99 any 2nd Medium \$5

Offer expires 12/31/96

One coupon per party per visit at participating Pizza Hut units. Not valid with Triple-Decker Pizza or any other offer. Delivery charges may apply. Limited delivery area. 1.20 cent cash redemption value. ©1996 Pizza Hut, Inc.

One coupon per party per visit at participating Pizza Hut units. Not valid with Triple-Decker Pizza or any other offer. Delivery charges may apply. Limited delivery area. 1.20 cent cash redemption value. ©1996 Pizza Hut, Inc.

One coupon per party per visit at participating Pizza Hut units. Not valid with Triple-Decker Pizza or any other offer. Delivery charges may apply. Limited delivery area. 1.20 cent cash redemption value. ©1996 Pizza Hut, Inc.

One coupon per party per visit at participating Pizza Hut units. Not valid with Triple-Decker Pizza or any other offer. Delivery charges may apply. Limited delivery area. 1.20 cent cash redemption value. ©1996 Pizza Hut, Inc.

# Engagements and Weddings

## May, Burke to exchange vows

Steve and Judy Lewis of Pikeville announce the forthcoming marriage of their daughter, Angela May, and Randy Burke, son of William and Kathleen Burke of Lookout.

May is the granddaughter of James and Billie Smith of

Pikeville. Burke is the grandson of the late Walker and Lilly Rose and the late Walter and Estella Burke.

The wedding will be held Saturday, July 20, at the Island Creek Baptist Chapel in Pikeville. The couple will reside at Sitka.

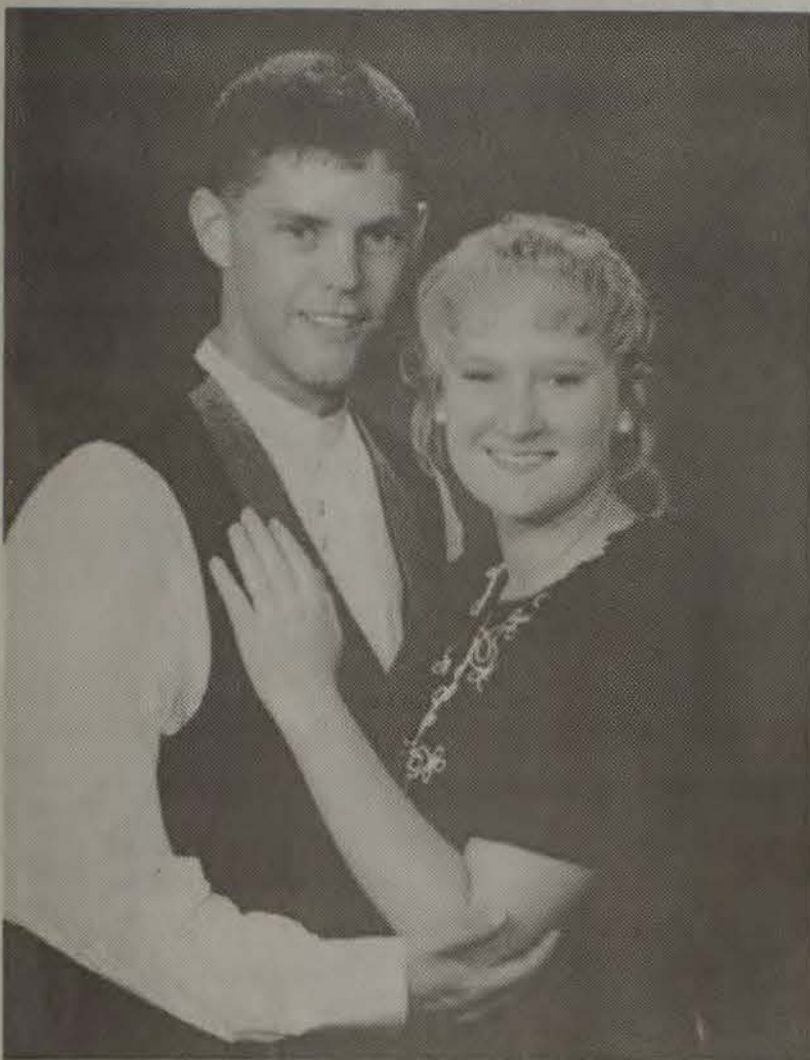

Kimberlee J. Clark and Darrell W. Guffey

## Clark, Guffey to wed

Mr. and Mrs. Larry G. Clark of Somerset, announce the engagement of their daughter, Kimberlee J. Clark, and Darrell W. Guffey, son of Mr. and Mrs. Charles Guffey, of New Castle, Indiana.

Miss Clark is a 1996 graduate of Union College of Barbourville. She is currently employed by Fifth Third Bank of Cincinnati area.

Mr. Guffey is a 1994 graduate of Union College of Barbourville. He

is pursuing a coaching career in the Cincinnati area.

The wedding ceremony will be held at 2 p.m. August 3, at Clay Hill Baptist Church of Somerset. The tradition of open invitation will be observed.

Miss Clark is the granddaughter of Mr. and Mrs. Jack Tomlinson, formerly of Betsy Layne, and Martha Clark of Honaker and the late Kenis Clark.



Mayo, Hamilton to wed

Mr. and Mrs. Donald E. Mayo of Martin announce the forthcoming wedding of their daughter, Susan Dawn Mayo, to Danny Holton Hamilton II, son of Mr. and Mrs. Danny H. Hamilton of Prestonsburg. The ceremony will be held Saturday, August 3, at 2:30 p.m. in the First Baptist Church at Martin. A reception will follow in the fellowship hall. The gracious custom of an open church wedding will be observed.

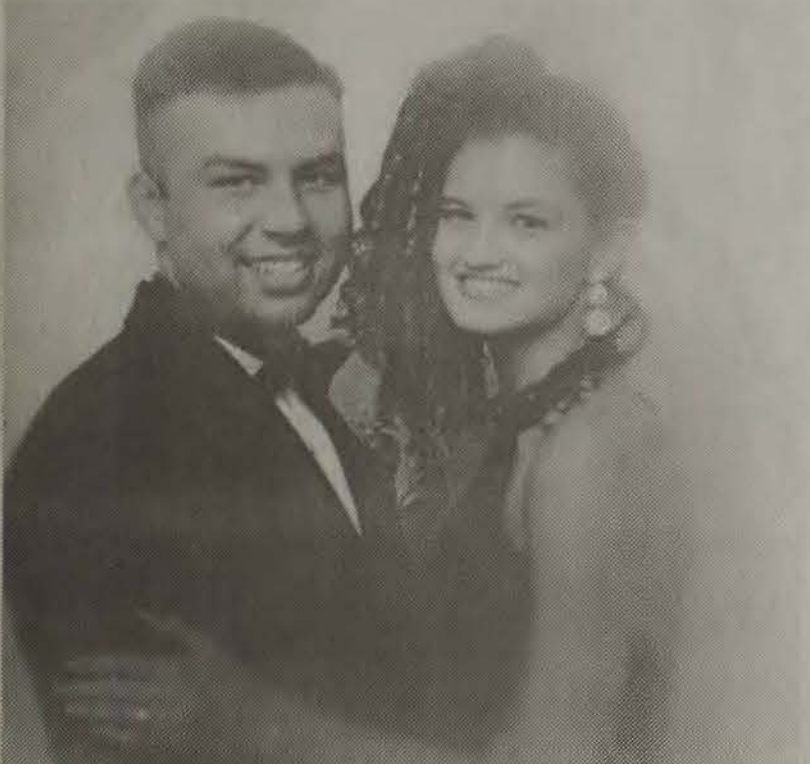

Yates, Crace to exchange vows

Judy and Donald Yates of Eastern announce the engagement and forthcoming marriage of their daughter, Loretta Darlene Yates, to Jason Lee Crace, son of Faye and Jason Crace of David. Miss Yates is a 1995 graduate of Allen Central High School and is attending Prestonsburg Community College. She is employed with Wal-Mart of Prestonsburg. Mr. Crace is a 1992 graduate of Prestonsburg High School. He is employed with Hazard Wal-Mart. The wedding will be held July 20, at 2 p.m. at the Church of Christ in Hueysville.



Melissa M. Hall and S. Worthie McGuire

## Hall, McGuire to wed

Shelia West of Ivel, announces the engagement and forthcoming marriage of her daughter, Melissa M. Hall, to S. Worthie McGuire, son of Worth and Virginia McGuire of Emma.

The bride is the granddaughter of Ruth Snodgrass of Ivel and the late Hent Snodgrass, and Mildred Hall of Pikeville and the late Walter Hall.

The groom is the grandson of

Pauline Wells of Prestonsburg and Sol McGuire of Prestonsburg, and Judy Layne of Prestonsburg and the late Jim Layne.

The wedding will be solemnized August 10, at 6:30 p.m. at the First Baptist Church of Prestonsburg. The reception will be at the Holiday Inn in Prestonsburg.

The gracious custom of an open ceremony will be observed.



Jennifer Lynn Prater and Jeremy Lee Hale

## Prater-Hale to wed

Mr. and Mrs. Robert Prater, of Hueysville, announce the engagement and forthcoming marriage of their daughter, Jennifer Lynn, to Jeremy Lee, son of Mr. and Mrs. Vance Hall of Arkansas Creek.

The bride is the granddaughter of Loretta Meadows of Langley and

the late Ora Meadows, and the late Lula and Jackson Prater.

The groom is the grandson of George and Edna Hale of Arkansas Creek, and Jerry and Charlene Ross of Indiana.

The wedding will take place on July 19.



Tackett, Williams to wed

Mr. and Mrs. Mike Tackett of Weeksbury announce the forthcoming marriage of their daughter, Melissa Carol, to Hank Williams, son of Mr. and Mrs. Clell Williams of Bypro. The wedding will take place on July 20, at 6 p.m. at Wheelwright Freewill Baptist Church. The custom of open wedding will be observed.



Conley, Isaac to wed

Mr. and Mrs. Kenneth Ray Isaac of Wayland, announce the engagement and forthcoming marriage of their daughter, Rebecca Lynn, to Bryan Delmas Conley, son of Mr. and Mrs. Delmas Conley of Eastern. The wedding ceremony will be held Saturday, July 20, at 6:30 p.m. at the Martin Branch Freewill Baptist Church in Estill. Rev. Clyde E. Wicker will perform the ceremony. The gracious custom of an open wedding will be observed.



Ginger Howard and Thomas Nairn

## Howard, Nairn to wed

Mr. and Mrs. Chalmer Howard and Mr. and Mrs. Edward R. Nairn announce the forthcoming marriage of their children, Ginger and Thomas.

Ms. Howard is a graduate of Prestonsburg High School, the University of Kentucky, and Valdosta State University, where she received a master's degree in Speech-Language Pathology. Mr. Nairn is a graduate of Prestonsburg

High School and the University of Kentucky, where he received a degree in Mining Engineering. He is employed with ICI Explosives, USA.

The marriage ceremony will take place at 4:30 p.m. July 27, at the First Presbyterian Church in Prestonsburg. Dr. Quentin Scholtz will officiate at the ceremony.

The gracious custom of an open church will be observed.

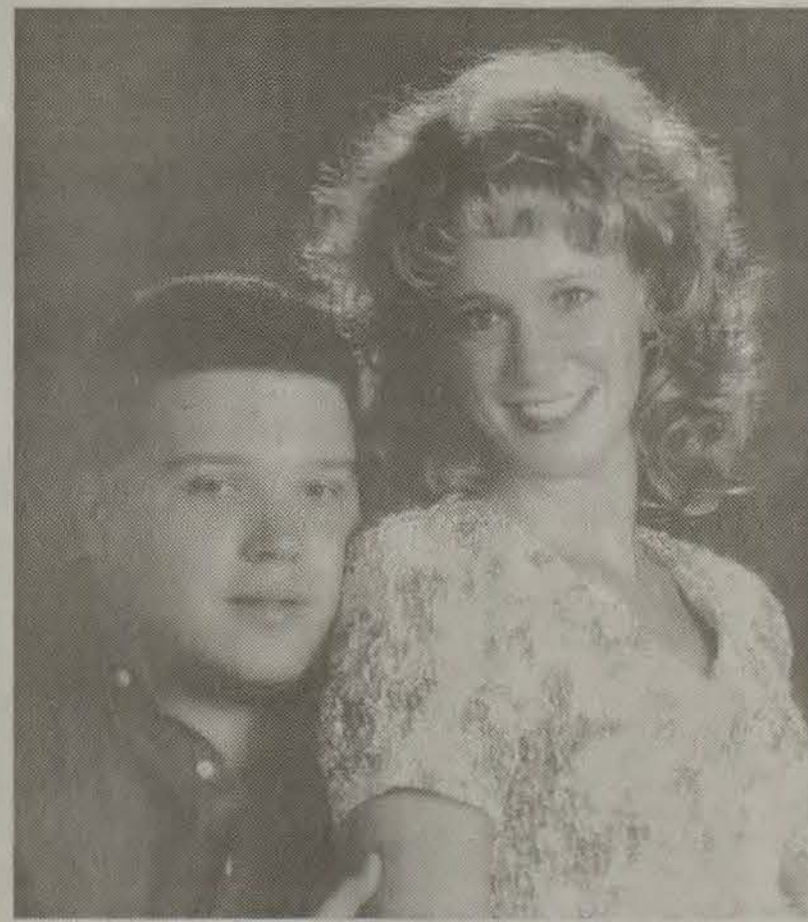

Traci Elaine Shutts and Richie Campbell

## Shutts, Campbell to wed

Mr. and Mrs. Stephen L. Shutts of Prestonsburg, announce the forthcoming marriage of their daughter, Traci Elaine, and Richie Campbell, son of Mrs. Kay T. Campbell of Prestonsburg, and the late Dickie Campbell.

Miss Shutts is a 1993 graduate of Prestonsburg High School and attends Prestonsburg Community College. She is employed by Stumbo, Bowling and Barber Law Firm.

Mr. Campbell is a 1989 graduate

of Prestonsburg High School and a graduate of Morehead State University. He is employed by Carl D. Perkins Job Corps Center.

The wedding will be held July 20, at 5:30 p.m. at the Community United Methodist Church in Prestonsburg.

The gracious custom of an open wedding will be observed.

The grandparents of the groom are Mrs. Jacqueline Campbell, the late Wess Campbell and the late Mr. and Mrs. Oscar and Rosie Tackett.

# Yesterdays

(continued from page

Turner...Parts of a human skeleton were discovered near Harold Monday by two young boys while exploring the recess of a deep cave...Wilburn Hall, 71-year-old Floyd County farmer and merchant, died of a heart attack Saturday, a few minutes after he had been baptized in the water-hole he himself had fashioned a few days earlier near his home at Osborn in preparation for his immersion...A committee composed of County Judge Henry Stumbo, Mayor Harry Sandige, of Prestonsburg and Mayor Denzil Halbert, of Martin, has named Wayne Ratliff, director of instruction with the Floyd County Board of Education, to head the Civil Defense effort in this county, it was announced this morning (Thursday)...George W. Alley, owner of the City Bus Line here said this week he will begin today (Thursday) a daily run to David...Born: to Mr. and Mrs. Harry Hale Ranier, a daughter, Toni Kay, July 6...Married: Miss Mandy Lou Hicks, of Goodloe, and Mr. Harold Brownback, of Mound City, Kansas, at Angola, Indiana, July 2...There died: Mrs. Sarah Harris, 80, of Prestonsburg, Thursday, at Prestonsburg General Hospital; Gilbert Colvin, 41, of Weeksbury, Monday in a car wreck; Wilburn Hall, 71, of Osborn, Saturday at Osborn; James Yates, 78, of Little Paint, Saturday at home; Mrs. Clarendia Breeding, 71, of Handshoe, Monday at the Paintsville

Hospital; Miss Bertha Stumbo, 65, of Printer, Wednesday at home; Cpl. Oscar Spradlin, 28, of Prestonsburg, June 25 in a military vehicle accident; Mrs. Elizabeth Marie Johnson, 28, of Halo, Thursday at the Louisville General Hospital; Airman Hatler Bryant, 20, of Hi Hat, Saturday at the Philadelphia Naval Hospital.

### Fifty Years Ago (July 18, 1946)

A contract between Eastern Kentucky's three striking bus companies, Sparks Brothers, Conley and Kentucky-Virginia Stages, and the Transport Workers Union (CIO) was signed in Lexington last Friday afternoon and the buses appeared ready for rolling this week...County Judge Alex L. Davidson announced Thursday the appointment of John Wesley Hall, Demra Taylor and T. J. Allen to the City Council of the town of Martin to fill vacancies recently created by resignation of three councilmen...Daniel Breeding, 26 years old, of Hi Hat, the first Floyd County high school student to win the Island Steel Company scholarship, drowned July 8 in a Lake near the University of West Virginia at Morgantown...Thomas "Turkey" Hughes, 30 years old, former Prestonsburg high school athlete, and native of Dock, was killed, July 7, in an automobile collision near Willard, Ohio...Thomas Howard Acree, 40, of Eastern, died Friday at the Stumbo

Memorial Hospital of injuries sustained when he was struck by a car at Eastern, July 6...Married: Miss Margaret Mellon, of Martinsburg, West Virginia and Mr. Ward Hall, of Prestonsburg, in Hagerstown, Maryland...Born: to Mr. and Mrs. Fred Derossett, of Pomona, California, formerly of Prestonsburg, a daughter, Mimma Floyd, June 28; to Dr. and Mrs. Gene Combs, of Pikeville, a son, Gene Jr., June 29 at the Methodist Hospital, Pikeville...There died: Mrs. Josephine P. Harkins, 86, of Prestonsburg, Friday night, at the home in Miami, Florida, of her daughter, Mrs. Walter F. Van Landingham; Dr. D. H. Daniel, 68, founder of the Prestonsburg General Hospital, at his home in Paintsville, July 4; Birchell Dyer, 36, employee of the Elk Horn Coal Corporation, Wayland, at his home at Hindman, Friday; Thomas Preston, 35, of Lackey, at the home of his mother, July 8; Will Slaughter, of Wheelwright, en route to a Martin hospital last Thursday; Ray Huff, 7, at home on Little Paint Creek, Sunday.

### Sixty Years Ago (July 17, 1936)

Between 450 and 500 men were out of work this week as the result of the destruction by fire Monday afternoon of the tipple of the Pike-Floyd Coal Company at Betsy Layne...Approximately 500 United Mine Workers were out on strike Tuesday and

Wednesday at the Elk Horn Coal Corporation operations at Garrett, all because, it was said, one non-union worker had been employed despite the wishes of the mine local...Upon the return Thursday, last week, of Palmer Hall to the office of Superintendent of Floyd County Schools as a result of an injunction granted against Ballard Hunter, former Superintendent, the County Board of Education met and selected teachers for all county schools...Though not yet officially opened, the Stumbo Memorial Hospital at Lackey had 28 patients Wednesday. Dr. W. L. Stumbo, county judge, said...Calvin Moore, 78, died Thursday at the Beaver Valley Hospital, Martin, of injuries sustained while working at a sawmill near Weeksbury, July 8, when a cant-hook slipped on a log and struck him in the stomach...Married: Miss Wanda Scott, of Prestonsburg, and Mr. L. B. Keeton, of Salyersville, at Ceredo, West Virginia; Miss Maude Spurlock, of West Prestonsburg, and Mr. Irvin Langley, of Prague, Oklahoma, July 2 at Paintsville...There died: Mrs. Anna Harris Ward, 65, of Brandy Keg, Monday at the Paintsville Hospital; Miss Opal Hunley, 27, of Prestonsburg, at the Paintsville Hospital, Saturday; Nannie Howell, 11 years old, of Mossy Bottom, Saturday, of appendicitis at the Beaver Valley Hospital, Martin; Harrison Burnette, 50, of Betsy Layne Monday at Prestonsburg.

## Golden Ages

### Festive cookout

The Mud Creek Senior Citizens had as their honored guests Wednesday, June 26, the senior citizens from Betsy Layne.

More than fifty people enjoyed the festive gathering at the Mud Creek Center at Grethel.

The cookout was made possible with the help of the "Wonder Woman," Eula Hall, who did the cooking outside and others assisting.

The menu consisted of hot dogs, hamburgers, potato salad, macaroni salad, cole slaw, desserts, refreshments and other goodies.



Eula Hall



**Always Good, Always Fresh, Always Kroger.**

# YOUR TOTAL VALUE LEADER

CAFFEINE FREE DIET PEPSI, MOUNTAIN DEW,

## Diet Pepsi or Pepsi Cola

24-Pack 12-oz. Cans

# \$4.99

Save at least \$3.00

One case per customer at this price please with \$10.00 additional purchase.

**DOUBLE**  
manufacturers' COUPONS  
up to 50¢



## Access Is Just A Local Phone Call Away.

Business Web Pages Available Now  
Personal Web Pages Coming Soon.

**BASIC PLAN:** \$5.95 per Month; 10 Hours;  
Overage Charge 95¢ (per hour)

**STUDENT PLAN:** \$12 per Month for up to 60 hours;  
Overage Charge is 95¢ (per hour)

**FULL USER:** \$19.95 Flat Rate; No Overage Charge.

There is a \$35 Activation Fee with the NetScape Personal Edition.  
Activation Fee without NetScape Personal Edition is \$15.00

e-mail address: eki - gc@harold.eastKy.com

### ON LINE HELP DESK

Just e-mail us your question/comment!

If you live in one of the following phone exchanges, the Internet is only a Local Phone Call Away:

- |                   |                       |                   |
|-------------------|-----------------------|-------------------|
| Allen, Ky.        | McCarr, Ky.           | Virgie, Ky.       |
| Eikhorn City, Ky. | McDowell, Ky.         | Warfield, Ky.     |
| Feds Creek, Ky.   | Pikeville, Ky.        | Wayland, Ky.      |
| Freeburn, Ky.     | Prestonsburg, Ky.     | Wheelwright, Ky.  |
| Inez, Ky.         | South Williamson, Ky. | Delbarton, W.Va.  |
| Martin, Ky.       | Stone, Ky.            | Williamson, W.Va. |

Kermit, West Virginia — Now Available!

**1-800-635-7052**

Extention 248/249

PREMIUM

## Golden Ripe Dole Bananas

Pounds

# 3/\$1

Save 26¢



USDA CHOICE



**Boneless chuck Roast**  
Pound

# \$1.29

Save \$1.70/Lb.

Squeakably soft



**Charmin Ultra Bath Tissue**  
4-Roll Pkg.

# 99¢

Save at least 30¢



**Springdale 2% Milk**  
Gallon

# \$2.09

Save at least 10¢

<b>Items &amp; Prices Good Through July 20, 1996.</b>					 <p>August 15-25 in Louisville</p>	<p><b>Tickets on Sale July 7 through Aug. 14 at all Kentucky Kroger Stores</b></p> <p>Adult: \$4.00   Children &amp; Senior Citizens: \$1.00</p> <p>Midway Ride Tickets \$10.00 (Page of 25 tickets plus one free ride!)</p>
WEDNESDAY 17	THURSDAY 18	FRIDAY 19	SATURDAY 20			

Copyright 1996, The Kroger Co. Items & Prices Good in Pikeville only. We reserve the right to limit quantities. None sold to dealers.

# Business/Real Estate

## AEP names Kentucky accounts executive for West Virginia and Kentucky coal accounts

Kenneth E. Kempf has joined AEP as a key accounts executive for a group of the largest coal companies served by AEP in West Virginia and Kentucky.

In this new position, Kempf will be responsible for maintaining contact with representatives of large coal companies to help meet their needs as important AEP customers. He will work out of AEP's Charleston, West Virginia.

Kempf comes to AEP with a strong understanding of the coal business, gained through 24 years of experience in sales, maintenance, training and operations within the industry. Most recently, he was district vice president of sales for Peabody Coalsales Inc. in Charleston. He has worked for Peabody in a variety of operating and management positions including laborer, mechanic and chief electrician in underground mines, and chief maintenance engineer, salesman and sales manager.

A native of Coshocton, Ohio, Kempf has a bachelor's degree in business administration from Miami University in Oxford, Ohio. He served in Vietnam as a member

of the U.S. Army from 1970-1971. Kempf is a member of a variety of coal organizations, including the Coal Club of Philadelphia, Canadian American Coal Club, New York Coal Trade, and Lexington Coals Exchange. He is also a member of the B.P.O. Elks.



Kenneth Kempf

### ABODE USA REALTY



Tom & Berniece Westfall  
Honest & Dependable  
432-2233 • 478-9425

### Tom Rose Appraisal Service

KENTUCKY CERTIFIED APPRAISER

606-886-3779, Office  
606-889-0266, Fax

Fast, Accurate Appraisal Service.

Serving banks and individuals.

ALSO LICENSED REALTOR WITH Century 21 American Way Realty Residential houses and house sites for sale. Commercial development.

## Music is sales rep for Lexus

Throughout his career, Tom Music has held a variety of sales and management positions in the automotive industry. For the last four years, Music has worked as a sales consultant at Toyota on Nicholasville in Lexington. Recently, Music joined the business' sister dealership, Lexus Store of Lexington, as a sales representative.

Considering that Music has maintained a consistent Customer Satisfaction Index (CSI) of nearly 93 percent, he's made quite a name for himself. Tom's philosophy is to put the customer first, be positive and patiently answer questions.



Tom Music

"My goal is to maintain the high standards and reputation of Lexus Store of Lexington, and to make our customers just as excited about our products as I am."

Music is a former resident of Prestonsburg, and son of the late Tom Henry and Mary Music. He and his wife, Sandra, live in Nicholasville and have two sons.



**Auctions**  
We Sell For You!

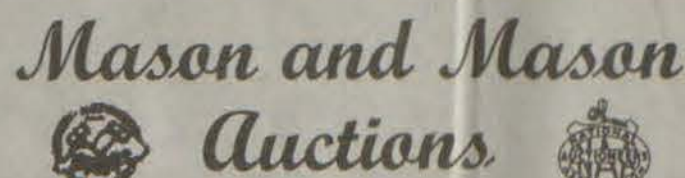

380 Hazard Road  
Whitesburg, Kentucky 41858

As Auctioneer for **Martha Greer Realty** Has Been Authorized By The Owners To Offer At Auction The Property Known As The **"Carl Patton Place"** **Saturday, July 20th, 1996 at 10:00 a.m.** On The Property Site, **Jones Fork, Mousie, KY.**

We are proud to offer this prime residential or commercial property consisting of a lot 150 ft. deep with 115 ft. of frontage on KY 550 adjacent to the Jones Fork Fire Department. There is gas on the property as well as city water. The lot contains a historic stone 2-story home with a block 3-bay shop attached. The remodeling potentials are limitless with this lovely property which offers front and rear access and is located seven miles from Hindman and five miles from Lackey and only 1.8 miles from the new Consolidated Mine on Jones Fork. The Jones Fork School is less than 100 yards away with churches and stores within walking distance.

TERMS: 10% DOWN DAY OF SALE, BALANCE ON CLOSING WITHIN 30 DAYS.

"Don't miss this privilege to own choice property at your price."

**For More Information, Call 606-633-4961**

• Paul Mason, Auctioneer • Terry "Biscuit" Anderson - Apprentice; Ky. Lic. A-042  
• Mark Mason, Ring Man - KY License #1799 • Member KAA and NAA

## BENCHMARK REALTY, INC.

Box 1529, Highway 23 South, Prestonsburg, Ky. 41653

SALES ASSOCIATES:  
Hansel Cooley, Sr. 874-2088  
Lorena Wallen 886-2818  
Ron Cooley 888-8626  
Hansel Cooley, Jr. 889-0427  
Sarah Frances Cooley 874-2088  
Shirley Blackburn 889-9156

Morris Hylton Jr.,  
Broker

Prestonsburg Office  
606-886-2048



Ivel Office  
606-874-9033

Call Benchmark Realty For ALL Your Real Estate Needs!  
We offer service, knowledge and integrity, along with understanding and respect.



**NEW CONSTRUCTION**...Ready for occupancy August 5, 1996! Quality materials and workmanship are reflected in this 3-BR, 2-bath, eat-in fully-equipped kitchen, L.R., and utility room, walk-in closet, one-car (attached) garage. You may pick your own carpet! Conveniently located between Allen & Martin in the Fairchild Subdivision, right next to the Allen Golf Course.



**GET MOVING...**to this spacious brick ranch with basement. Features 4 bedrooms, 3 baths, equipped kitchen, large master bedroom with private bath (Jacuzzi), brick fireplace, located in Mays Branch with all city amenities.



**ARE YOU LOOKING FOR PRIVACY?** Call us for appointment to see this 115± to 150± acre farm with a 4-bedroom home. Located minutes off of Route 80 at the RH Fork of Bull Creek. Convenient to Martin-Allen-Prestonsburg.



**SPIFFY RANCHER** with 3 BRs, 2 baths, L.R., D.R., equipped kitchen and utility room. Features sliding door in dining room leading to fenced-in back yard, stone fireplace with Buck stove insert, 11± x8± back porch patio. Quality-build home, located at Creekside Subdivision, 5± miles from U.S. 23.



**A REAL JEWEL** found here in this 3-BR, 1.5-bath home with dining-kitchen combo, L.R., F.R., and utility room. Situated on a 150±x185, more or less lot with a 10±x20± nice storage building. Located at Abbott Creek.



**BEAUTIFUL RESIDENTIAL BUILDING LOTS.** Country living/city conveniences. Located approx. one-half mile from U.S. 23. Restrictions: no mobile homes, minimum house size must be 1400 sq. ft., 10' set back line, etc. Size of most of the lots are approx. 100'x140' or 150'. Located in new Brookside Subdivision at Big Branch.

**GROCERY BUSINESS**—Super location, right on U.S. 23 at Banner. Call Hansel for details on this opportunity to be your own boss!



**SOMETHING TO SMILE ABOUT!** 1-1/2 story, 3 BRs, 2 baths, eat-in kitchen, 2 fireplaces, office with vaulted ceiling/exposed beams, walk-in cedar closet, plus a one-bedroom efficiency apartment overlook garage/workshop area (detached from main house). Situated on a 70± x 200± lot. Located 5± miles from Martin at Drift.



**SPACIOUS HOME, LOTS OF LAND...** These nice features are found here in this 4-bedroom, 3-bath with nice kitchen, L.R., D.R., F.R. and utility room, 3-car attached garage, concrete drive and is situated on 100 acres, more or less (10± being flat to rolling). Located on East Mountain Parkway



**PERFECT FOR FIRST-TIME BUYERS.** Total electric, 3-bedroom, 1-bath, with dining-kitchen combo, family room, utility room, concrete drive and fenced-in yard. Located at David (Schoolhouse Hollow). Call today! This one priced to sell quick!



**SHARP, SHARP CONDOMINIUM...**Bruncy-built, quality materials and workmanship are reflected in this condo. Features 2 large bedrooms, 2 full baths, entry, L.R., kitchen, F.R., lots of closets, fireplace and utility room plus a detached garage. Blacktop drive, all city amenities, located in downtown Prestonsburg. Call Hansel for appt. to view.



**IS YOUR DREAM TO OWN A HOME?** This may be it. Be the first to live in this lovely 3-bedroom, 1.5-bath with L.R., D.R. kitchen, and utility room. This home offers a fireplace and a 1-car garage, 25-ton heatpump, total electric, city water and concrete drive. Situated on a 100±x100 lot, more or less. Located in new subdivision at Bee Fork, Abbott Creek.



**LOOKING FOR A LOT FOR YOUR MOBILE HOME?** Then look no more! Located 1.5 miles from the intersection of Routes 1750 and Abbott Creek Rd. at Bonanza. Lots vary in size, no restrictions. Call today for details.

Valley Agency, Inc. 437-6284  
Patrina Compton, 437-6201  
Jo Newsome, 478-1985  
Rose Mullins, 639-4151  
Bill Compton, Broker



**SURROUNDED BY BEAUTIFUL PINES**, this lovely ranch with basement is situated on 1 acre± and convenient to Pikeville/Prestonsburg. \$119,000. (42469)



**BEAUTIFUL, EXTRAVAGANT 4-BR** executive home with 2-car garage, pool, PRIVACY, more! Reduced!!! (42098)



**GREAT FAMILY HOME** in Harold area. 3 or 4 BRs, fenced yard, hot tub, appliances and most furniture included. Call now!! (42146)



**SPACIOUS, IMMACULATE 3-BR** brick ranch in great location, walk-in closets, fireplace, recent remodeling, large yard. Harold area. (42214)



**BETTER HURRY AND CALL NOW** on this almost new 3-BR, 2-bath home situated on .33-acre± between Pikeville/Prestonsburg. Only \$75,000. (42268)

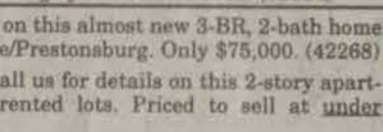

**INVESTMENT OPPORTUNITY**—Call us for details on this 2-story apartment bldg. with 2nd building and rented lots. Priced to sell at under \$100,000, in Betsy Layne area.



**NICE HOME IN GOOD LOCATION**—4-BR, 2-bath, 1.5-story home with nice yard and 2-car carport at Grethel. (41369)

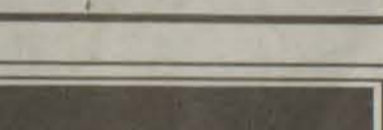

**ACREAGE**—57 ACRES± located at Branham's Creek for low price of \$15,000. (42310)

When you're #1, you can do things others can't.



**MARTIN**—4-bedroom home with large building that can be used for multiple purposes. Located close to Rt. 80. S-001-F3.



**STATE RD. FK.**—Affordably-priced 3-bedroom, 1-1/2 bath frame house, 2-car carport, security system, agent-owned. H-010-F3.

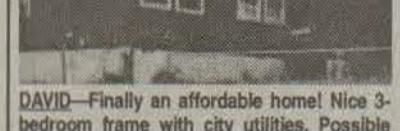

**DAVID**—Finally an affordable home! Nice 3-bedroom frame with city utilities. Possible 100% financing. Agent-owned. H-011-F3.



**IVY CREEK**—Conveniently located between Pikeville and Prestonsburg. Three bedrooms with large deck and new outside storage building. S-031-F3.



**MAYTOWN**—The perfect plant and putter place. 2 bedrooms, 1 bath up, 2 bedrooms, 3/4-bath down. Workshop and garden spot. H-037-F3.



**SIMPSON BRANCH**—Country charm, convenient location between Prestonsburg and Pikeville, 2-3 bedrooms, 1 bath. Call for details. A-002-F3.

\*\*\*\*\* MORE GOLD LISTINGS: \*\*\*\*\*  
**BANNER**—1/3-acre level lot ready to build on. \$15,500. B-002-F3.  
**BANNER**—1/4-acre level lot ready to build on. \$14,500. B-003-F3.  
**DANIELS CREEK**—Nice private hollow with approx. 20 acres m/l, pond. Located between Prestonsburg and Pikeville at Daniels Creek.

Century 21  
American Way Realty  
226 S. Lake Drive, Prestonsburg  
Independently Owned And Operated.  
Dorothy Harris, Broker  
886-9100  
1-800-264-9165

REALTOR ASSOCIATES: AFTER 5:00 P.M.  
Ellen Holbrook 874-9558 Lynette Fitzner 886-0095 Lynette Green 874-9078  
Joyce Allen 886-2523 Henry Martin 889-0390 Gary Frazier 285-3626  
Brenda Sturgill 285-9633 Lillian Baldrige 886-8459 Shirley P. Compton 874-2850

"Average Home A Month" represents an average based upon all homes bought or sold through CENTURY 21 franchisees during 1994. ©1996 Century 21 Real Estate Corporation. ® and ™ trademarks of Century 21 Real Estate Corporation. Equal Housing Opportunity. ®. EACH OFFICE IS INDEPENDENTLY OWNED AND OPERATED.

## ACTION Auction & Realty

886-3700  
1-888-886-3700 (Toll Free)  
New U.S. 23, Prestonsburg, KY

**LANCER** - Don't wait to view this 2 bedroom, 1 bath home situated on 160 +/- corner lot. Hardwood floors in living room and bedrooms. 2 car carport, block building/garage. \$58,900 (42486) Call Curly.

**HURRICANE CREEK RD.** - Buy this home and land with only 5% Downpayment!! Call for details on this 1990 mobile home, 3 BR, 2 bath, central heat & air. \$44,500 (42429) Call Ruth.

**GOBLE ROBERTS** - Affordable and not too far from town and shopping. This 3 bedroom home may be just for you! \$39,900 (42196) Call Patty or Marcle.

**HIGHLAND AVE.** - Just starting out! You can have all the city conveniences at your fingertips when you move into this home! \$49,900 (42357) Call Ellie.

**DANA** - Big windows with woody views! This home has this plus a library, family room, jacuzzi, 4 bedrooms, 2.5 baths. REDUCED TO \$134,500 (41911) Call Curly.

**AUXIER** - Looking for a starter home to suit your budget? Let us show you this neat 3 bedroom home with a large back yard. \$42,500 (42293) Call Jo.

**PRATER** - A brand new home on a nice lot at a price you can afford? 3 bedrooms, 2 baths, great room, heat pump, garage. There's still time to pick out your carpet! Only \$79,900 (42457) Call Bill.

MARCIE ESTEPP, 789-1943  
JO BENTLEY, 886-3052  
GURLY HILL, 886-3193  
RUTH COX, 478-9216

PATTY HATFIELD, 889-9027  
ELLIE STEVENS, 886-8614  
GLENORA LOWE, 427-6605  
RAWLAND WRIGHT, 889-6727

BILL GIBSON, BROKER

# The Classifieds

886-8506



## The Floyd County Times

### DEADLINES

Wednesday Paper  
Noon Monday

Shopper  
Wednesday, 5 p.m.

Friday Paper  
Wednesday, 5 p.m.

606-886-8506

### RATES

REGULAR CLASSIFIED—\$7.25/wk., 20 words or less; 15¢ for each word over 20. This price includes Wednesday & Friday's Floyd County Times and Monday's Eastern Kentucky Shopper.

UPFRONT CLASSIFIED—\$5.00/wk., 20 words or less; 15¢ for each word over 20. This price includes Wednesday's Floyd County Times.

CALL KARI AT 886-8506 TO PLACE YOUR AD.

Miss The DEADLINE ?

Place your ad in our after deadline

**UPFRONT CLASSIFIEDS**  
886-8506

## FAX US YOUR AD 886-3603

★ 24-HOURS ★

The FLOYD COUNTY TIMES does not knowingly accept false or misleading advertisements. Ads which request or

require advance payment of fees for services or products should be scrutinized carefully.

### 3-BEDROOM APARTMENT AVAILABLE

For very low income people at Highlands Heights in Goble-Roberts Addition. Apply at Highlands Heights from 8:30 a.m. to noon or from 1:00 to 4:30 p.m. Monday thru Thursday, or call (606) 886-0608, Church Housing Assoc. Of Prestonsburg, Inc., DBA Highlands Heights, does not discriminate in admission or access to, or treatment in subsidized housing on account of race, color, creed, religion, sex, national origin, age, familial status or handicap.



### For Sale

**WALLPAPER RAINBOW WALL COVERING** has received a shipment of 10,000 rolls of wallpaper (nothing over \$10/double roll). Thousands of rolls of border starting at \$3. Located in Salyersville, turn at Ramey Park and cross over Dixie Bridge, half mile on left side of road. Open 9-6, M-Sat. Closed on our Lord's Day. 606-349-5946.

**MUST SELL IMMEDIATELY!** Four arch steel buildings. 25x28, 30x42, 40x96. Due to cancellations and repossessions. Financing available on three models. Call Karen Smith at 1-800-222-6335.

**FOR SALE:** Restaurant equipment. Juice and lemonade machine; hot dog machine; bun steamer; heated display case, glass; lighted signs. All for \$800. Call Bob at 606-789-3904.

**FOR SALE:** 15x4 round pool. Includes deck and all equipment, \$500. Call 358-2126.

**FOR SALE:** 6x10 Utility trailer. Wells Cargo. Black and silver metal, enclosed. 94 model (like new). \$2,400. Call Bob, 606-789-3904.

**FOR SALE:** New Maytag built-in gas oven. Will sell for half the original price. Frasure Furniture, North Lake Drive, Prestonsburg. 886-6900.

**FOR SALE:** Repossessed Rainbow vacuum cleaner with attachments. Taking bids. Call 1-800-755-6915.

**FOR SALE:** Pentax K-1000 camera with 50mm lens. \$75. Call 606-297-6186.

**FOR SALE:** Graco Duet double stroller. Used. Good condition. \$45. Call 606-297-6186.

**FOR SALE:** Repossessed Kawasaki KX125 dirt bike. Excellent condition. Taking bids. For more info call 1-800-755-6915.

**FOR SALE:** Show horses. Also, boarding, training and grooming. Equestrian classes. Call Prince Albert Stables, 606-874-9219 or 606-886-1684.

**GRAVEL, TOPSOIL AND FILL DIRT FOR SALE.** Pick up and delivered. End loader and dozer for hire. Tractor and low boy for hire, we move equipment. Call 886-6458 anytime.

**HAZELETT'S PAINT AND WALLPAPER, INC.**  
436 1/2 N. Lake Drive  
Prestonsburg  
606-886-2132  
or 886-3019  
"Serving the people since 1949."  
Your Glidden paint center, also have quality vinyl wallpaper and supplies. Store hours: Mon-Fri., 8-5, Sat., 8-Noon.

**CAR BATTERIES** from \$19.95. Cash for old batteries. 8D-1400cca \$105.95. The Battery Connection, Paintsville. Call 606-789-1966.

**WOLFF TANNING BEDS TAN AT HOME**  
Buy DIRECT and SAVE!  
Commercial/Home units from \$199.  
Low Monthly Payments.  
FREE Color Catalog.  
Call TODAY,  
1-800-842-1305.

### Real Estate For Sale

**HOUSE FOR SALE:** New, near completion. Three bedrooms, two baths, living room, kitchen, dining area, garage. Near Prestonsburg. Call 886-2818.

**HOUSE FOR SALE:** 60 acres land with drilled well, natural gas heat. Blacktop road, Woods Branch. See Edward Burchett on left fork of Calf Creek or call 874-2655.

**HOUSE AND PROPERTY FOR SALE:** Pinhook (Harold). Three bedroom, one bath. Call 478-5152 or 478-5356.

**14X70 TRAILER AND 265X90 LOT** with 24x30 working garage. Prater Creek. Call 874-0267 or 874-8163.

**HOME FOR SALE:** Six rooms with all appliances. Gas heat. Located on South Highland Avenue in Prestonsburg. Call 886-1024 or 886-0306.

**WANTING TO SELL YOUR HOME OR PROPERTY?** I have pre-approved buyers from \$45,000 to \$90,000 needing homes in Allen, Prestonsburg, Betsy Layne and Martin areas. Call Ellen at 874-9558 after 7 p.m. Century 21 American Way Realty.

**HOUSE FOR SALE:** Like new brick in McDowell. Two bedrooms, and master bedroom with 6'x17' closet, and master bath with whirlpool tub, additional 1 1/2 baths, family room, dining room, large kitchen, cherry cabinets throughout, central heat and air, alarm system, carport, also a two story completed building, top floor is recreational room, bottom floor has laundry room, large workshop and additional room. Lots of landscaping and much more. Call 606-273-7369 or 358-4957.

**HOUSE FOR SALE:** Three bedroom, one bath. Approximately 1,100 sq. ft. New heat pump. Extra nice deck and landscaping. Appliances included. Excellent condition. Conveniently located between Prestonsburg and Paintsville. Should qualify for FHA financing. \$47,500. Call 606-789-6712.

**NICE HOME BY OWNER.** Three bedroom, two bath. Deck plus gazebo. Three miles up Abbott Road. Call 886-8933.

**BRICK HOME FOR SALE:** Approximately four miles up Abbott Creek. Large master bedroom with full bath and large walk-in closet, two additional bedrooms, family room, large laundry and utility room, living room adjoining dining room, tile entry in family room with free standing wood burning stove. On small lot with option to purchase surrounding land. Contract with realtor expired. Now asking \$75,000 (\$4,600 less than original price). Call 886-0335.

**HOUSE FOR SALE:** At McDowell. Three bedroom. Fully carpeted. Call 377-6881.

**HOUSE FOR SALE:** Three bedroom, two bath house with carport, large yard, and a metal storage building. This neat modular house is in a nice neighborhood close to town. Great price. Call Tom and Bernice 606-478-9425 or 606-432-2233. Abode USA Realty.

**LOTS FOR SALE:** Two nice lots located at Cave Run Lake. City water. Rolling Hill, unit 1. Call 606-478-5577.

**GOV'T FORECLOSED homes** for pennies on \$1. Delinquent Tax, Repo's, REO's. Your area. Toll free 1-800-898-9778, ext. H-6778 for current listings.

### Autos For Sale

**1986 BLACK LINCOLN CONTINENTAL TOWN CAR.** 86,000 miles. Very good shape. Call 886-3592 between 6-10 p.m.

**FOR SALE:** 1988 Chevy Cheyenne 4x4 truck. Half ton long bed with 350 engine, three speed with granny gear, manual transmission & sunroof. New tires, rims, shocks and brakes. \$8,500. Call 447-3168 or 889-0639.

**FOR SALE:** 1989 Black Chevy Z-71 4x4 pickup. Automatic, power steering and brakes, A/C, fully loaded. Bed liner. Sharp looking. Also, 1994 Honda XR 600R. Excellent condition. Call 886-8328.

**FOR SALE:** 1984 Regency Brougham. Garage kept. 62,000 miles. Excellent condition. \$4,500. Call 889-0323.

**TRUCK FOR SALE:** 1968 Ford pickup. 3/4 ton. 360 engine, three speed. Solid truck. \$650 or best offer. Call 874-0522.

**1989 BUICK REGAL.** New tires, alternator, window motors, brake pads, cal rotors. Engine, 46,000 miles; body, 108,000. Asking \$3,600. Make offer. Call 285-3682 8a-4p; or 285-9226 after 4p.

**FOR SALE:** 1976 LTD. 70,000 actual miles. \$800 firm. Call 285-3651.

**SEIZED CARS** from \$175. Porches, Cadillac, Chevys, BMW's Corvettes. Also Jeeps, 4WD's. Your area. Toll free 1-800-898-9778, ext. A-6778 for current listings.

### For Sale or Trade

**1986 HONDA PRELUDE:** \$2,100. Must sell or trade. Call 886-6414.

**1987 DODGE CHARGER.** Automatic. Will sell or trade to street bike. Call 886-6287.

### Houses For Rent

**FOR RENT:** Farmhouse located near Prestonsburg. City utilities, blacktop road. Call 886-3466.

### Apartments For Rent

**CLEAN, NICE ONE OR TWO BEDROOM APARTMENTS.** Some furnished. Utilities paid. Prices start at \$65/week. Call Ronald Frasure at 886-6900 or 606-745-1556.

**APARTMENT FOR RENT:** \$100 deposit. Garrett. One bedroom. Stove and refrigerator. Call 358-9717.

**NICE NEW ONE BEDROOM APARTMENT** in Prestonsburg. \$350/month plus utilities. Call 886-1032.

**LEARN TO DRIVE TRACTOR-TRAILER**  
\* No Experience needed  
\* DOT Certification  
\* Full or part-time training  
\* Placement Dept.  
\* Financing available  
\* CDL Training  
**ALLIANCE TRACTOR-TRAILER TRAINING CENTER**  
WYTHEVILLE, VA  
Call Toll Free  
**1-800-334-1203**

**Bolen Appliance Service**  
Selling like-new Washers, Dryers, Stoves and Refrigerators  
Now with 4, 7, or 12 month warranty on all appliances.  
New & Used Parts & Service.  
*No one does it better!*  
Call **358-9617**

**3-BEDROOM APARTMENT AVAILABLE**  
for very low income people at Cliffside Apartments in Prestonsburg. Apply at Cliffside on Cliff Road (Stephens Branch) from 8:30 a.m. to 4:30 p.m. or call (606) 886-1819, Church Housing Assoc. Of Prestonsburg, Inc., DBA Cliffside Apartments, does not discriminate in admission or access to, or treatment in subsidized housing on account of race, color, creed, religion, sex, national origin, age, familial status or handicap.  
E.O.E.  
EQUAL HOUSING OPPORTUNITY

**NOW ACCEPTING APPLICATIONS**  
For 1, 2 and 3-bedroom apartments.  
**Regency Park Apartments**  
U.S. 23 (Below Hospital)  
**886-8318**  
from 9 a.m.-3 p.m.  
E.O.E.  
EQUAL HOUSING OPPORTUNITY  
7-20-96

**POOLS, POOLS, POOLS!**  
**SWIMMING POOLS**  
ROUND POOLS  
15' - \$925.00  
18' - \$995.00  
24' - \$1,225.00  
15X30 - \$1,795.00  
Plus other sizes in stock  
50 YEAR FACTORY WARRANTY 20 Mil Vinyl liner - Hayward sand - Filter & pump - Skimmer & return - Safety ladder - Vacuum system - Test kit - Solar cover - Filter sand  
**ALL SIZES IN STOCK!**  
**HOLIDAY POOLS INC.**  
2979 PIEDMONT RD.  
HUNTINGTON, WV - 429-4788  
M-F 9:30-5:00 Sat. 9:30-2:00  
In-ground pools in stock!

**Grand Opening!**  
Saturday, July 20th and Sunday July 21st  
12:00 to 5:00 p.m.  
**CEDAR TRACE SUBDIVISION**  
Prestonsburg's newest subdivision offers restricted building sites, curbed and paved streets; underground utilities, and only minutes from downtown and shopping centers.  
Come early and get your choice of lots! Local banks will be on hand to offer their assistance on financing.  
LOCATION: Just off U.S. 23 at Big Branch of Abbott.  
**ACTION** Auction & Realty  
**886-3700**  
1-888-886-3700 (Toll Free)  
BILL GIBSON, BROKER

**Remember when healthcare was all about people?**  
**It Still is at Appalachian Regional Healthcare.**  
**STAFF NURSE I ICU/CCU**  
McDowell Appalachian Regional Hospital is seeking Registered Nurses interested in an immediate, full-time permanent position at this 60 bed Appalachian Regional Healthcare facility in McDowell, KY. The successful candidate will provide relief coverage in ICU/CCU as necessary.  
Requirements include Kentucky RN licensure with ICU/CCU experience preferred. As an ARH employee, you will enjoy an excellent salary and outstanding benefits package.  
For additional information, please send resume as soon as possible to: Carol Prater, McDowell Appalachian Regional Hospital, County Route 122, P.O. Box 247, McDowell, KY 41647 or call 606-377-3400, Ext. 401.  
EOE M/F.

The Garth A.V.E.C. does not discriminate on the basis of race, color, national origin, sex, disability, age, religion or marital status in admission to vocational programs and/or activities, or employment practices in accordance with Title VI of the Civil Rights Act of 1964, Title XI of the Education Amendments of 1972, Section 504 of the Rehabilitation Act of 1978 (Revised 1992), Title VII of the Civil Rights Act of 1964 and the Americans with Disabilities Act of 1990. For more information contact Mr. Terry Mosley, Coordinator at The Floyd County Technical High School, H.C. 79, Box 205, Martin, Ky. 41649, (606) 285-3088 or Mr. Ronald Turner, principal.  
The Floyd County Technical High School and Garth Area Vocational Education Center, located at Martin, Kentucky offers vocational and academic curriculum to high school students.

**PROGRAMS OFFERED:**  
• Automotive Technology  
• Office Technology  
• Carpentry  
• Electronics Technology  
• Health Services  
• Machine Tool Technology  
• Mine Maintenance Technology  
• Welding

**ACADEMIC CURRICULUM:**  
• English IV  
• U.S. History  
• Applied Mathematics  
• Principal of Technology  
• Applied Bio/Chem.  
• Computer Designs  
• Equal Education and Employment Opportunities M/F/D.

• English III  
• A.P. Calculus  
• Discrete Mathematics  
• Conceptual Physics  
• World Geography  
• Probability and Statistics

• Clubs: F.B.L.A., H.O.S.A., V.I.C.A.

**CHANGING FOR THE '90s**  
"Get Technical—It Pays!"  
Kentucky Vocational Education  
Floyd County Technical High School  
and Garth A.V.E.C.  
H.C. 79, Box 205  
Martin, Ky. 41649  
**606/285-3088**

**KENTUCKY TECH**

**RANDALL'S**  
MOBILE HOME MARKET  
P.O. Box 604  
Manchester, KY 40962

THREE ROOM FURNISHED APARTMENT: \$300/month, \$75 deposit. Gas, water and electric paid. Call 874-9817.

FOR RENT: Two bedroom trailer. Partially furnished. One mile above Wayland. Deposit required. Call 874-2194.

EARN GOOD PROFITS selling from product line of over 3,000 items. Porcelain figurines, ceramics, brassware, jewelry, dolls, toys and much more. All displayed in color catalog. Call Unique Variety and Gift Collection at 606-297-3488.

**Services**

**TREE CUTTING AND TRIMMING**, topping, brush removal, land clearing, etc. Large or small jobs. Free estimates. Call 874-9271.

"BEAT THE HEAT" NEW FLEETWOOD 16X76, three bedrooms, two baths, five year warranty, cold central air, free set-up and delivery. All for less than \$245/month. Plus a \$500 Fleetwood factory rebate. THE AFFORDABLE HOUSING MART, 537 New Circle Road, Lexington; 606-293-1600 or 800-755-5359.

**New & Used Furniture**

**ALLEN FURNITURE ALLEN, KY**  
Living room suits; daybeds; gun cabinets; bedroom suits; recliners; odd chests; dinette sets; bunk beds; odd beds; loungers; used washers, dryers, refrigerators; and lots more! Call 874-9790.

South Lake Drive, Prestonsburg, Kentucky 41653-1458, labeled in the lower left-hand corner; "Bids for Water Storage Reservoirs."

Seldon Horne, Superintendent Prestonsburg City's Utilities Commission

**BIDDER'S NOTICE**

Sealed bids will be received by Prestonsburg City's Utilities Commission on the following:

Item (1): One 1997 Cab and Chassis, single axle 108" CA, GVW 25,950.

Item (2): Two 1997 1/2 ton short wheel base Fleetside, 2-wheel drive vehicles with rear bumpers.

Specifications on the above vehicles may be picked up at the Prestonsburg City's Utilities Commission office at 2103 South Lake Drive, Prestonsburg, Kentucky, 41653-1458.

There will be a 5% bid bond required.

Bids will be received at the Prestonsburg City's Utilities Commission office until 2:00 p.m., July 31, 1996, at which time they will be opened and read aloud.

Prestonsburg City's Utilities Commission reserves the right to reject any and all bids, which bids shall not be withdrawn for 45 days subsequent to the opening of the bids without the consent of Prestonsburg City's Utilities Commission.

Bids and bid bonds shall be in a sealed envelope bearing the bidder's identification, addressed to: Prestonsburg City's Utilities Commission, 2103 South Lake Drive, Prestonsburg, Kentucky, 41653-1458, labeled in the lower left-hand corner; "Bids for Vehicles."

Seldon Horne, Superintendent Prestonsburg City's Utilities Commission

**NOTICE OF SPECIAL MEETING**

There will be a special meeting of the Prestonsburg City's Utilities Commission on July 31, 1996, at 2:00 p.m., for the purpose of opening bids received for the following:

Labor, materials and equipment to repair and recoat four water storage reservoirs;

One 1997 cab and chassis, single axle 83"-84" CA, GVW 25,950;

Two 1997 1/2 ton short wheel base Fleetside, 2-wheel drive vehicles with rear bumpers.

The specially called meeting will be held at the Prestonsburg City's Utilities Commission building located at 2103 South Lake Drive, Prestonsburg, Kentucky.

Seldon Horne, Superintendent Prestonsburg City's Utilities Commission

**NOTICE OF PUBLIC SALE**

The following item will be offered for public sale on July 19, 1996 at 11:00 a.m. at the First Commonwealth Bank parking lot, 169 North Arnold Avenue, Prestonsburg, Kentucky, to satisfy the unpaid balance of an installment contract signed 12/16/94.

1993 Chevrolet Beretta, s/n 6340.

All items are sold "as is where is." Seller reserves the right to bid and to reject any or all bids.

Items are to be paid following the sale, or satisfactory arrangements are made with seller. Announcement at sale takes priority over ad. Purchaser to pay all taxes and transfer fees.

First Commonwealth Bank

169 North Arnold Avenue, Prestonsburg, KY 41653 For further info call Mike Haney at 886-2321.

Hippocrates, the father of modern medicine, was born on the Greek island of Kos about 460 B.C.

ONE BEDROOM APARTMENT: \$225/month plus \$100 security deposit and utilities. HUD accepted. Call 377-6881.

THREE BEDROOM TRAILER FOR RENT: Partly furnished. \$250/month, \$100 deposit. Water included. HUD accepted. Grethel, up Big Mud. Call 874-1214.

EARN 1,000s WEEKLY stuffing envelopes at home. Be your boss. Start now. No experience. Free supplies, info. No obligation. Send SASE to Neptune, 300-G, 10151 University Blvd., Orlando, FL 32817.

NEED A STONE MASON? We do anything in stone--anything! Chimneys are just one of our specialties. Also do stucco. Call 886-6938.

FOR SALE: 1993 Clayton 14x56 mobile home. Two bedroom. Washer/dryer, living room and dinette set included. Central heat/air. All electric. Call 886-3061.

**THE BARGAIN BARN**  
New and Used Furniture and Appliances

Located across from the BP Station on Rt. 122 at Minnie. We have a large selection of washers, dryers, stoves and refrigerators as well as kitchen tables, mattresses, living room sets, recliners, bunk beds and bedroom sets. Call 377-0143.

**ROSE'S USED FURNITURE:** Cast iron tub; cedar wardrobe; two sinks; 8 piece white and cherry dinette; 8 piece living room set; mirrors; wall hangings; what nots; home interior; bedroom sets; chests; dressers; beds; washers, dryers, stoves, refrigerators (30 day exchange warranty); recliner; entertainment center; large cherry chairs; lots more. Come on in and see!

Between Goble Lumber and Lancer red light on Rt. 1428 (cross bridge to Goble Roberts, follow signs). Call 886-8085 or 889-9898 after 5 p.m.

**Plumbing**

**PORTER PLUMBING COMPANY**  
Allen, KY  
Commercial, residential and service work. Licensed and insured. Rotor roter service, drain cleaning, etc. CALL US FIRST! 874-2794.

**Legals**

**BIDDER'S NOTICE**

Sealed bids will be received for labor, materials, and equipment to repair and recoat four water storage reservoirs.

Plans and specifications will be available for bidders' review at the Prestonsburg City's Utilities Commission's office, located at 2103 South Lake Drive, Prestonsburg, Kentucky, between the hours of 8:00 a.m. and 5 p.m., Monday through Friday. There will be a 5% bid bond required.

Reservoir No. 1, size 150,000 gallons, located at the intersection of U.S. 23 and Ky. 80 on Bull Creek, will need to be sandplastered and recoated per specifications.

Reservoir No. 2, size 400,000 gallons, located adjacent to the Prestonsburg City's Utilities office at 2103 South Lake Drive, will need to be sandblasted, repaired, and recoated per specifications.

Reservoir No. 3, size 750,000 gallons, located at the east end of Court Street will need to be sandblasted and recoated per specifications.

Reservoir No. 4, size 60,000 gallons, located on Alley Fork of Little Paint Creek, will need to be sandblasted and recoated per specifications.

It is imperative that bidders visit the reservoirs prior to the bidding.

Bids will be accepted at the Prestonsburg City's Utilities office until 2:00 p.m., July 31, 1996, at which time they will be opened and read aloud.

Prestonsburg City's Utilities Commission reserves the right to reject any and all bids, which bids shall not be withdrawn for 45 days subsequent to the opening of the bids without the consent of Prestonsburg City's Utilities Commission.

Bids and bid bonds shall be in a sealed envelope bearing the bidder's identification, addressed to: Prestonsburg City's Utilities Commission, 2103

APARTMENT FOR RENT: Martin. 1-2 bedrooms. All electric. Heat/air. Furnished. New carpet. Built in kitchen. Call 285-9935.

FOR RENT: A two bedroom and a three bedroom trailer. HUD approved. Large yards. Security deposit and references required. Call 874-2537.

WILDLIFE/CONSERVATION JOBS. Game wardens, security, maintenance, etc. No experience necessary. Now hiring. For information call 219-794-0010 ext. 7619, 8 a.m.-8 p.m. 7 days.

WILL DO INTERIOR/ EXTERIOR PAINTING AND MINOR HOUSE REPAIR. Fifteen years experience. References on request. Call Chris Shepherd at 886-9978 after 5 p.m.

"SUMMER SPECIAL." New Brandywine doublewide home. Over 1,700 sq. ft. Fireplace, den, deluxe kitchen, glamour bath, cold central air, free delivery and set-up. All for less than \$388/month. THE AFFORDABLE HOUSING MART, 537 New Circle Road, Lexington; 606-293-1600 or 800-755-5359.

FOR SALE: 12x60 mobile home. Porch, underpinning, electric box and shingle roof. \$4,000. Call 886-9246.

NEW FLEETWOOD 16' WIDE. Two bedrooms, five year warranty, cold central air, free delivery and set-up. All for less than \$179/month. Plus a \$500 Fleetwood factory rebate. THE AFFORDABLE HOUSING MART, 537 New Circle Road, Lexington; 606-293-1600 or 800-755-5359.

MOBILE HOME LOANS from Green Tree Financial. Sellers/Buyers/ Owners. 5% down payment. Refinance/equity loans; land and home loans; realtor calls welcome. Call 1-800-221-8204.

NEW FLEETWOOD 16' WIDE. Two bedrooms, five year warranty, cold central air, free set-up and delivery. All for less than \$165/month. Plus a \$500 factory rebate. THE AFFORDABLE HOUSING MART, 537 New Circle Road, Lexington; 606-293-1600 or 800-755-5359.

**Carpentry Work**

**RESIDENTIAL CONSTRUCTION WORK.** Roofing specialist. Residential homes only. New homes and remodeling. Over 20 years experience. Call Ricky Yates at 886-3452 or 874-9488.

**CARPENTRY WORK, ALL TYPES:** New homes from ground up; remodeling or additions; all finish work; drywall; painting (interior, exterior and trim work); all types concrete work, driveways, sidewalks, foundations, etc.; any size pole buildings; garages; decks. Over 20 years experience. Robie Johnson Jr., call anytime, 886-8896.

**ROGER ROWE CONSTRUCTION**

Complete house building, remodeling, additions, garages, decks. For all your building projects, call 886-6528.

**Roofing & Siding**

**EAST KY GUTTER, SIDING AND ROOFING**  
5" and 6" seamless gutters; siding; shingle roofs; replacement windows. We now accept MC and VISA. Free estimates. Call James Hall at 285-9512 or 1-800-277-7351.

**Contractors**

**MARTIN EXCAVATING.** Dozer and backhoe work. Specializing in house sites. Call 377-6210.

**PROFESSIONAL CONSTRUCTION SERVICES FOR HIRE:** Kabota Backhoe. Excellent operator, honest and 20+ years experience. Guarantee all work. Commercial and residential, call 874-8049 after 6

HUBERT GOBLE, of Daniels Creek, is now working on weed eaters, tillers, mowers, chainsaws, etc. at his home. Call 874-8019.

**NEED A RIDE?**

Call Martin City Cab. We accept Medicaid. Long or short trips. 285-0320. Owners: Bill and Judy Barnett

**ECONOMY TREE SERVICE:** Tree cutting, topping, removal, dead limbing and cabling. Twenty-one years experience. Licensed, insured and bonded. Bill Rhodes, owner. Dump truck, chipper and winch. Call 1-800-742-4188 toll free for free estimates. Local 606-353-9276.

**EAST KENTUCKY TRANSPORTATION, INC.**

Taxi Service. Friendly and courteous service, reasonable rates. Medicaid accepted. Wheelwright: 452-2402 Wayland: 358-9955.

**R.A. TAYLOR PAINTING COMPANY and CHIMNEY CLEANING SERVICE.** Both services available anytime. Call 886-8453.

**DRIVER EDUCATION**

Save money on car insurance. Check with your agent. Take Driver Education at PCC, Monday through Saturday. Male and female instructors. Cost \$250. Six hours on the road and six hours classroom instruction. Call 886-3863 to register.

**YARD WORK, HILLSIDE CLEANING, TREE TRIMMING.** Also have firewood for sale. Call 874-0257.

**Miscellaneous**

**VISIT THE LARGEST PANELING CENTER** in Eastern Kentucky at Goble Lumber. Over 80 different prefinished panels in stock and as low as \$4.95 per panel. Call Goble Lumber, 874-9281.

**Reunions**

**THE FERRELL REUNION** WILL BE HELD Saturday, July 27, at Betsy Layne Senior Citizens Center at 10 a.m. Please bring a covered dish.

**Mobile Homes For Sale**

**HINDMAN MOBILE HOMES** has moved to Knott and Perry county line on new Rt. 80 by Jamestown. Stop by and see our new doublewides and singlewides. Everybody talks quality but we deliver! Stop by anytime. Call 606-378-3143 or fax 606-378-3144.

**FOR SALE:** 1973 model 10x50 trailer for sale. Two bedrooms. \$2,400. Call 886-6287.

**Office/Retail Space For Rent**

**FOR RENT:** Commercial office building in Prestonsburg. 2,500 sq. ft. Convenient to courthouse and downtown Prestonsburg. Call 886-2361.

**RETAIL/OFFICE SPACE AVAILABLE:** Approximately 3,500 sq. ft. on 301 North Lake Drive; and approximately 5,000 sq. ft. on 1250 North Lake Drive. Call 886-4001, ask for Jim.

**RETAIL OR OFFICE SPACE.** North Lake Drive, Prestonsburg. Up to 6,000 sq. ft. available. Will divide. Utilities paid. Call Ronald Frasure, 886-6900 or 606-745-1556.

**Mobile Home Lots For Rent**

**TRAILER SPACE FOR RENT:** Banner. References required. Call 874-2452.

**For Lease**

**FOR LEASE:** One bedroom apartment located at lvel. Lease and damage deposit required. Call 606-478-9593.

**FOR LEASE:** Large four bedroom brick home. Two baths, living room, family room, large kitchen, dining room, deck. Auxier. Call 606-789-3900.

**Employment Available**

**AVON: BUY OR SELL.** Call Jancy at 886-2082.

**RANDALL'S MOBILE HOME MARKET**  
P.O. Box 604  
Manchester, KY 40962

**14x70**  
**3 BR., 2 baths**  
**\$175.41 per month**

**UPGRADE THRU-OUT**

**ARE YOU ONE OF THOSE INDIVIDUALS** looking for a real challenge? Are you ready to be a winner? Are you interested in growing with AN UNCOMMON COMPANY that offers UP TO \$40,000 potential income for the first year and GOOD BENEFITS? If the answer is yes, CALL 1-800-336-7589 for an interview in our Prestonsburg area on 7/18 and 7/19. **SCHWAN'S SALES ENTERPRISES INC.** An Equal Opportunity Employer M/F

**EASTERN KY VETERANS**

Volunteers of America helps veterans in pre-employment: resumes, job interviews, and job training. We pay for short-term training (CDL, etc). Call (Collect) 886-3582

**HELP WANTED:** Now hiring restaurant managers. Will train. Management experience in other industry and some college preferred. Send resume to P.O. Box 130, Betsy Layne, KY 41605.

**Pets & Supplies**

**FREE PUPPIES TO GOOD HOMES.** Mixed breed. Will be six weeks old on July 18. Call 886-0326 after 5 or 886-9883.

**FREE TO GOOD HOME.** Two female kittens. Three months old. Really cute. Call 889-9783, anytime.

**ONE MALE AND FOUR FEMALE DOGS** to give away to a good home. Call 886-6975.

**TWO BEDROOM APARTMENT FOR RENT.** Below Highlands Regional Medical Center. Also have one bedroom apartment at Lancer. Rent plus deposit and utilities. Call 886-2880.

**FOR RENT:** Large apartment and commercial building. South Lake Drive, 606-886-6753.

**Mobile Homes For Rent**

**TWO BEDROOM MOBILE HOME.** New carpet. Stove and refrigerator. Total electric. Large yard. Between Prestonsburg and Paintsville. Call 886-9007.

**FOR RENT AT STANVILLE:** Clean, furnished, air conditioned trailer with washer and dryer. \$275/month plus utilities. \$150 deposit. Call 478-9529 after 7:30 p.m.

**RANDALL'S MOBILE HOME MARKET**  
P.O. Box 604  
Manchester, KY 40962

**DOUBLEWIDES**

18 to choose from starting at **\$21,500.00**  
Check us out  
Randall's Mobile Home Market  
A Better Place To Trade

**LARGEST INVENTORY IN EASTERN KY.**

Easy Credit Terms  
Low Payments  
It's Easy to Own Your Own Home

**RANDALL'S MOBILE HOME MARKET**  
P.O. Box 604  
Manchester, KY 40962

**16x80 EXTRA NICE**  
\$208.32 per month  
Easy Financing  
When There's a Better Deal  
Randall's Will Have It

**RANDALL'S MOBILE HOME MARKET**  
P.O. Box 604  
Manchester, KY 40962

**Large Modular 28x72**  
Was \$57,700.00  
Now \$52,700.00  
Very Nice Home

**\$500 FLEETWOOD CUSTOMER REBATE**

Quality Deluxe Fleetwood Reflection Homes Are Sale Priced + A Whopping \$500 Fleetwood Factory Customer Rebate Limited Offer - Act Now For Your \$500 Rebate With Your New Home Purchase!

**THE AFFORDABLE HOUSING MART**  
Lexington  
537 New Circle Rd.  
293-1609  
800-755-5359

**SCHOOL BUS DRIVERS**

School Bus Driver positions in Floyd County. Starting pay is \$39.55 daily. Applicants must be at least 21 years of age and have a high school diploma or GED. Training program leads to licensing and certification. Applicants must submit to a criminal records check.

The Floyd County Board of Education does not discriminate on the basis of race, color, national origin, age, religion, marital status, sex, or handicap.

To apply, contact David Layne at the School Bus Garage in Martin, Kentucky.

**NOTICE**

"The rates contained in this notice are the rates proposed by Martin Gas Company. However, the Public Service Commission may order rates to be charged that are higher or lower than the rates proposed in this notice. Any corporation, association, body politic or person may request leave to intervene by motion within thirty (30) days after notice of the proposed rate changes is given. A motion to intervene shall be in writing, shall be submitted to the Executive Director, Public Service Commission, 730 Schenkel Lane, P.O. Box 615, Frankfort, Kentucky 40602, and shall set forth the grounds for the motion, including the status and interest of the movant."

"Copies of the application may be obtained at no charge from Martin Gas Company at Martin Gas, Inc., P.O. Box 783, Hindman, Kentucky 41822."

"Upon request from an intervenor, the applicant shall furnish to the intervenor a copy of the application and supporting documents."

**Current Rate**

First 1 MCF—\$6.7175  
Over 1 MCF—\$6.6007

**Proposed Rate**

A flat rate of \$7.60 per MCF, with a minimum charge of \$7.60 per MCF

**NOTICE OF BLASTING SCHEDULE**

**PERMIT NO. 860-0349**

Pursuant to Kentucky Public Law 405 KAR 18:120E, Section 3, Consol of KY, Inc., P.O. Box 130, Mousie, Kentucky 41839, phone 606-946-3106, Permit No. 860-0349, proposes the following blasting schedule:

1. The proposed area is approximately 0.15 miles East from State Route 550's junction with Big Spring Branch Road and located 0.05 miles North of Big Spring Branch. The latitude is 37° 25' 47" and at a longitude of 82° 50' 08".

2. Blasting will begin on or about May and continue for not more than twelve months. All blasting is to be conducted during daylight hours Monday through Sunday. No blasting will be performed between sunset and sunrise.

3. Entry to the blasting areas will be regulated by signs or barriers. An authorized representative will prohibit access to the blasting area by unauthorized persons at least ten (10) minutes before each detonation. Warning and all-clear signals will be audible within one-half mile of the blasting area and will be utilized prior to and following the blasting. One long air horn blast will be sounded prior to the blasting and two short horn blasts as the "all-clear" signal.

4. Blasting may occur at other than those outlined in the blasting schedule; if in the event explosives are loaded and rain, lightning, atmospheric conditions, management problems or safety to the operator or public deem it necessary, all personnel within one-half mile of the blasting area shall be orally notified and a signal as described above will be sounded before detonation.

**PUBLIC NOTICE**

Notice is hereby given that D&J Enterprises, P.O. Box 76, Ivel, Kentucky 40342, has filed an application with the Natural Resources and Environmental Protection Cabinet to construct an earthen fill along the Levisa Fork floodplain to create a site for a commercial center. The property is located on U.S. 119, at Stanville, Kentucky. Any comments or objections concerning this application shall be directed to Kentucky Division of Water, Water Resources Branch, 14 Reilly Road, Frankfort Office Park, Frankfort, KY 40601. Phone 502-564-3410.

**ADVERTISEMENT FOR BIDS**

Floyd County Fiscal Court, Owner

Separate sealed bids for construction of a new single story Headstart Building for the Floyd County Fiscal Court, Prestonsburg, KY will be received by Floyd County Fiscal Court at the Conference room at the Courthouse Annex until 2:00 p.m. S.T., July 18, 1996, and then at said office publicly opened and read aloud.

The information for Bidders, Form of Bid, Form of Contract, Plans, Specifications, and Forms of Bid Bond, Performance and Payment Bond, and other contract documents may be examined at the following:

- Randall Burchett, Architect, North Lake Drive, Prestonsburg, KY.
  - FW Dodge Office, 2525 Harrodsburg Road, Lexington, KY.
  - FW Dodge, 401 Capitol Street, Charleston, W.Va.
  - FW Dodge, 901 East Vine Street, Knoxville, TN.
- Copies may be obtained at the office of Randall Burchett located at Prestonsburg, KY, upon payment of \$75 for each set, non-refundable. Hearing impaired individuals may call 1-800-247-2510 for information.

The owner reserves the right to waive any informalities or to reject any or all bids.

Each bidder must deposit with his bid, security in the amount, form and subject to the conditions provided in the information for Bidders.

Attention of bidders is particularly called to the requirements as to conditions of employment to be observed and minimum wages rates to be paid under the contract, Section 3, Segregated Facility, Section 109, and E.O. 11246, E.O. 11375 and Title VI. Minority Bidders are encouraged to bid.

No bidder may withdraw his bid within 60 days after the actual date of the opening thereof. Equal Housing Opportunity.

**NOTICE OF INTENTION TO MINE Pursuant to Application Number 836-0261 Amendment No. 2**

In accordance with KRS 350.070, notice is hereby given that Costain Coal, Inc., 251 Tollage Creek Road, Pikeville, Kentucky 41501, has applied for a permit for an amendment to an existing surface coal mining and reclamation operation located 0.75 miles north of Prestonsburg in Floyd County. The amendment will add 163.35 acres of surface disturbance and will underlie an additional 0.6 acres making a total area of 867.41 acres within the amended permit boundary.

The proposed amendment area is approximately 0.75 miles northwest from KY 3's junction with KY 1428 and located 0.1 miles east of Levisa Fork of Big Sandy River. The latitude is 37° 41' 00". The longitude is 82° 45' 13".

The proposed amendment is located on the Prestonsburg and Lancer U.S.G.S. 7 1/2 minute quadrangle map. The surface area to be disturbed by the amendment is owned by Wanda G. Hamilton, et al., Maurine Mayo, Greg Horn, 3JM Company, Inc., S.P. Davidson Heirs, Taulbee Fraley & Mary McQuire, Joe & Margaret Spradlin & Mary Damron, and M & M Enterprises, Inc. The operation will underlie land owned by Wanda G. Hamilton, et al. The operation will use the area, auger, contour and cut-thru methods of surface mining.

The amendment application has been filed for public inspection at the Department for Surface Mining Reclamation and Enforcement's Prestonsburg Regional Office, 2705 South Lake Drive, Prestonsburg, Kentucky 41653-1410. Written comments, objections, or requests for a permit conference must be filed with the Director, Division of Permits, #2 Hudson Hollow, U.S. 127 South, Frankfort, Kentucky 40601.

**NOTICE OF BOND RELEASE**

In accordance with the provisions of KRS 350.093 notice is hereby given that Buck Coal, Inc., 415 South Lake Drive, Prestonsburg, KY 41653 (606-886-2330) intends to apply for Phase II Bond Release Permit No. 836-0202 which was last issued on October 18, 1989. The operation covers a surface area of 42.95 acres.

The operation is located 1.4 miles southwest of Hunter in Floyd County and is approximately 2.2 miles south of the junction of KY 80 and KY 777. The Latitude is 37° 29' 53" and the longitude is 82° 29' 53", and is located on the Wayland 7 1/2 minute USGS quadrangle maps.

The performance bond (Surety) now in effect for the operation is \$51,200. Approximately 15% of the original bond is to be included in this application for release. Reclamation work thus

far performed includes: backfilling and grading, sampling and testing, liming, fertilizing, seeding and mulching, and was completed in June, 1990. Results thus far achieved include: establishment of vegetation in accordance with the approved post mining land use plan.

Written comments, objections and requests for a public hearing must be filed with the Director, Division of Field Services, #2 Hudson Hollow Complex, Frankfort, KY 40601 by August 16, 1996, which is within 30 days of the final advertisement of this application for bond release.

A hearing date for this bond release request has been set for August 16, 1996, at 9 a.m., at the Department for Surface Mining and Enforcement's Regional Office, 2705 South Lake Drive, Prestonsburg, KY 41653. Written comments, objections, or requests for a hearing must be filed with the Director of the Division of Field Services, #2 Hudson Hollow Complex, Frankfort, KY 40601.

The scheduled public hearing will be canceled if the Cabinet does not receive a request for the public hearing within thirty (30) days of the final advertisement, which is August 16, 1996.

This is the final advertisement of this application; all comments, objections, or requests for a hearing must be received within thirty (30) days of today's date which will be August 16, 1996.

**PUBLIC NOTICE**

Pursuant to KRS 231.040, application for a permit to operate a place of entertainment, has been made by Ramonia Kidd of P.O. Box 56, Harold, Kentucky 41635. The name of the proposed business of entertainment is Frontier Lounge. The nature of the business will be bar, beer by the drink, jukebox, pool table and live bands.

Pursuant to KRS 231.070, the Floyd County Attorney shall investigate whether the applicant lacks good moral character, or whether the applicant will obey the laws of the Commonwealth in the operation of the business, or whether the applicant, within the last two (2) years prior to the date of the filing of the application has been convicted in Kentucky of maintaining a public nuisance. Pursuant to KRS 231.080 any person desiring to oppose the permits shall file with the County Clerk no later than July 18, 1996, in writing, the allegations that show cause as to why the application should not be granted. Said written information shall be signed, dated and reflect the current address of said person providing the information.

Pursuant to KRS 231.080, a hearing has been scheduled for July 18, 1996, at the hour of 1:00 p.m., or as soon thereafter as same can be heard before the Floyd County Judge/Executive at the Floyd County Courthouse Annex in Prestonsburg, Kentucky. The Floyd County Judge/Executive shall hear evidence in support of or in opposition to the granting of the permit.

Keith Bartley  
Floyd County Attorney

**INVITATION TO BID**

The Johnson County Board of Education will receive sealed bids for the site development of the New Oil Springs Elementary School located along U.S. Route 28, Jenny's Creek, Johnson County, Kentucky. Bids must be received at the office of the Superintendent of the Johnson County School System, on or before 10:00 a.m. EST, July 31, 1996. The bids will be publicly opened and read aloud at that time.

Plans, Specifications and Bid Documents can be obtained at Bocook

Engineering, Inc., 312 Tenth Street, Paintsville, Kentucky 41240, (606) 789-5961 at a cost of \$50 per set.

All bids shall be submitted only on the Form of Proposal included in the Bid Documents. Each bid shall be accompanied by a certified check, cash or bidders bond executed by the bidder and surety company in the sum of not less than five percent (5%) of the amount of the bid.

No bidder may withdraw a bid submitted for a period of ninety (90) days after the date of the opening of bids.

The Johnson County Board of Education reserves the right to reject any and all bids and to waive any informalities therein.

Plans and specifications may be examined at the Johnson County Board of Education office at 253 North Mayo Trail, Paintsville, Kentucky and at Bocook Engineering, Inc., 312 Tenth Street, Paintsville, Kentucky.

**NOTICE OF INTENTION TO MINE Pursuant to Application No. 836-5312, Amendment No. 1**

In accordance with KRS 350.070, notice is hereby given that Maple Ridge Mining Corporation, P.O. Box 219, Harold, Kentucky 41635 has applied for an amendment to an existing underground coal mining and reclamation operation located approximately 1.70 miles northwest of Grethel in Floyd County. The amendment will underlie an additional 348.00 acres making a total area of 826.66 acres within the amended permit boundary.

The proposed amendment area is approximately 0.30 miles south from Morgan Fork Road's junction with Little Mud Creek Road and located on Chazander Branch of Little Mud Creek. The latitude is 37° 29' 15". The longitude is 82° 41' 00".

The proposed amendment area is located on the McDowell and Harold U.S.G.S. 7 1/2 minute quadrangle maps. The amendment area will underlie land owned by William Clark Heirs, E.J. Clark, R.B. Clark, Leonard Hall, The Elk Horn Coal Corporation, Eddie Akers, Anna Meade and Flora Akers.

The amendment application has been filed for public inspection at the Department for Surface Mining Reclamation and Enforcement's Prestonsburg Regional Office, 2705 South Lake Drive, Prestonsburg, Kentucky 41653-1410. Written comments, objections, or requests for a permit conference must be filed with the Director, Division of Permits, #2 Hudson Hollow, U.S. 127 South, Frankfort, Kentucky 40601.

**NOTICE OF INTENTION TO MINE Pursuant to Application Number 836-5248, Renewal**

In accordance with the provisions of KRS 350.055, notice is hereby given that Marine Coal Corporation, P.O. Box 940, Paintsville, Kentucky 41240, has filed an application for renewal of a permit for a surface/underground mining operation located 2.90 miles northeast of Hueysville in Floyd and Magoffin Counties, Kentucky. The proposed operation will affect a surface disturbance of 55.56 acres and will underlie 808.00 acres, and the total area within the permit boundary will be 863.56 acres.

The proposed operation is approximately 1.50 miles northwest from KY Route 2029's junction with Kentucky Route #7 and located in Salyers Branch. The latitude is 37° 30' 45". The longitude is 82° 53' 06".

The proposed operation is located on the Martin,

Wayland, Handshoe and David U.S.G.S. 7 1/2 minute quadrangle map. The surface area to be disturbed is owned by Consolidation Coal Company of Kentucky. The operation will underlie land owned by Consolidation Coal Company of Kentucky, Monroe Vanderpool, Kelly Williams, Floyd D. Davis, Orville Adkins, Dema Lafferty, Rodney Wiley, James Slone, Grover Ousley, Renne Adkins, Heath Adkins, Clarence Woods, Carl Hays, Winfield Hale, Malie Patton, Corbett Prater, Johnnie Sparkman, Fair Prater, Paul Prater, Shepherd Heirs, Lou Campbell, Charlotte Wallace, Ike Richmond, Rebecca Reed, Jimmy D. Reed, Clinton Handshoe, Claude Reed, Sylvia Warrix, Dolvin Ratliff, Roy Shepherd, Betty Chaffins, Gorman Shepherd, Virgil Shepherd, Press Shepherd, Mae Prater, Henry Shepherd, Nelson Prater, Malc Prater, Larry Sexton, John Prater, Zeb Ousley, Albert Green, Rebecca Martin, D. Allen, Ralph Crager, Floyd Compton, Winchester Francis and Thelma House.

The operation will use the Contour and Underground mining methods, along with a Coal Washing Facility and Refuse Disposal area. The operation will affect an area within 100' of the public road Kentucky Route #7. The application has been filed for public inspection at the Department for Surface Mining Reclamation and Enforcement's Prestonsburg Regional Office, 2705 South Lake Drive, Prestonsburg, Kentucky 41653. Written comments or objections, or requests for a permit conference must be filed with the Director of the Division of Permits, #2 Hudson Hollow, Frankfort, Kentucky 40601.

**Phase 2: Addition and Renovation to Prestonsburg High School SECTION 00100 INVITATION FOR BID**

Sealed proposals will be received at the OFFICE OF THE SUPERINTENDENT FLOYD COUNTY BOARD OF EDUCATION PRESTONSBURG, KY 41653

until 2:00 p.m. local time on August 7, 1996, and opened as soon as practicable thereafter, for performing and executing the contracts for

**RENOVATION AND ADDITION TO PRESTONSBURG HIGH SCHOOL PHASE 2**

in accordance with the Contract Documents prepared by the Architect, JOHNSON-ROMANOWITZ ARCHITECTS 300 EAST MAIN STREET, SUITE 301 LEXINGTON, KENTUCKY 40507 Bidding Documents, including Drawings and Specifications, can be obtained upon the deposit of a \$200 check per set, made payable to the Floyd County Board of Education and forwarded to Ms. Pam Denny, Lynn Blue Print & Supply Co., Inc., 328 Old Vine Street, Lexington, KY 40507, 606-255-1021. Upon receipt of the plan deposit fee, documents may be picked up at Lynn Blue Print & Supply Co., Inc. If documents are to be mailed, a non-refundable mailing charge of \$10 per set is required, made payable directly to Lynn Blue Print & Supply Company, Inc.

The plan deposit will be returned to all bidders who submit a bonafide bid and return to Lynn Blue Print & Supply Co. the plans and specifications (postage paid) in good condition postmarked within 20 calendar days after the closing date for the receipt of bids, otherwise no refund will be made. The appar-

ent Low Bidder for each Bid Division shall retain the Bidding documents and shall receive a complete refund of the plan deposit fee.

The FORM OF PROPOSAL can be obtained from Lynn Blue Print & Supply Co., Inc. Bidders shall advise Lynn Blue Print of the respective Bid Division(s) the bidder desires to bid. The Proposal Envelope will have the Project and respective Bid Division number affixed. Submit the Form of Proposal in Duplicate. Do not use the forms in the project manual. All bids shall be submitted only on the Form and in the Envelope provided by Lynn Blue Print & Supply Co.

It is most important that the requesting firm identify the position of the firm as to prime bidder, material supplier or other. Please give name, address and telephone number of person responsible for receiving addenda material and general communication concerning this bid.

Plans and specifications may be examined at the office of JOHNSON-ROMANOWITZ ARCHITECTS, 300 East Main Street, Suite 301, Lexington, KY; MARTIN ENGINEERING & CONSTRUCTION, INC., CONSTRUCTION MANAGER, Rt. 122, Martin, KY; FLOYD COUNTY BOARD OF EDUCATION, OWNER, Arnold Avenue, Prestonsburg, KY; F.W. DODGE CORPORATION, 303 N. Hurstbome Lane, Suite 265, Louisville, KY; F.W. DODGE CORPORATION, 2525 Harrodsburg Road, Louisville, KY; AGC, Lexington and BUILDERS EXCHANGE OF LOUISVILLE, 3595 Dutchman's Lane, Louisville, KY; DODGE PLAN ROOM, 405 Capitol St., Suite 509, Charleston, WV.

Each proposal shall be accompanied by a certified check, cash or bidders bond, executed by the Bidder and Surety Company, IN THE SUM OF NOT LESS THAN FIVE PERCENT (5%) OF THE AMOUNT OF THE BASE PROPOSAL. The bid security is required as a guarantee that if the proposal is accepted a Contract will be immediately entered into and the performances of it properly secured.

Proposal Forms must be properly filled out and submitted in Duplicate Form. No omissions, modifications or qualifying statements or conditions will be permitted in the Form of Proposal. The presence of any of these conditions will be grounds for rejection of the Proposal. Any alteration or erasures must be initiated by the signer of the bid.

No bidder may withdraw a bid submitted for a period of sixty (60) days after the date set for the opening of Bids. In the event the Bidder to whom the Contract is awarded fails to execute a satisfactory Contract and Performance Bond, he/she shall be eliminated and shall forfeit his/her certified check, cash or his/her Bid Bond and shall be liable for the loss occasioned by the Owner by such failure.

Any Bid which is not received on a timely basis or in the proper form shall be returned unopened. The Owner reserves the right to accept any or reject any and all Bids and to waive any informalities therein.

A PRE-BID CONFERENCE is scheduled for 11:00 a.m. EST July 30, 1996, at the Prestonsburg High School, Prestonsburg, Kentucky. The following Bids are requested:

- Bid 001: Contract for Site Work
- Bid 002: Contract for Demolition & Carpentry
- Bid 003: Contract for Paving
- Bid 004: Contract for Concrete
- Bid 005: Contract for Masonry, Doors, Frames & Hardware

- Bid 006: Contract for Structural and Miscellaneous Steel
- Bid 007: Contract for Roofing Systems
- Bid 008: Contract for Finishes, Painting & Caulking
- Bid 009: Contract for Windows, Glass & Glazing
- Bid 010: Contract for Specialties
- Bid 011: Contract for Food Service Equipment
- Bid 012: Contract for Plastic Laminate Faced Casework
- Bid 013: Contract for Plumbing
- Bid 014: Contract for H.V.A.C.
- Bid 015: Contract for Electrical
- Bid 016: Contract for Sprinkler
- Bid 017: Contract for Football Field Lighting

Major material items within the individual bid divisions will be bid through the respective Prime Contractor but purchased directly by the Owner. Interested material suppliers should contact Lynn Blue Print & Supply Co., Inc., 606-255-1021, for the names of Contractors who have expressed an interest in the bid divisions involved.

**FLOYD COUNTY BOARD OF EDUCATION**

**Phase 2: Site Improvements to Prestonsburg High School SECTION 00100 INVITATION FOR BID**

Sealed proposals will be received at the OFFICE OF THE SUPERINTENDENT FLOYD COUNTY BOARD OF EDUCATION PRESTONSBURG, KY 41653

until 2:00 p.m. local time on July 19, 1996, and opened as soon as practicable thereafter, for performing and executing the contracts for

**SITE IMPROVEMENTS TO PRESTONSBURG HIGH SCHOOL PHASE 2**

in accordance with the Contract Documents prepared by the Architect, JOHNSON-ROMANOWITZ ARCHITECTS 300 EAST MAIN STREET, SUITE 301 LEXINGTON, KY 40507 Bidding documents, including Drawings and Specifications, can be obtained upon the deposit of a \$25 check per set, made payable to the Floyd County Board of Education and forwarded to Ms. Pam Denny, Lynn Blue Print & Supply Co., Inc., 328 Old Vine Street, Lexington, KY 40507, 606-255-1021. Upon receipt of the plan deposit fee, documents may be picked up at Lynn Blue Print & Supply Co., Inc. If documents are to be mailed, a non-refundable mailing charge of \$10 per set is required, made payable directly to Lynn Blue Print & Supply Company, Inc.

The plan deposit will be returned to all bidders who submit a bonafide bid and return to Lynn Blue Print & Supply Co., Inc., 606-255-1021, for the names of Contractors who have expressed an interest in the bid divisions involved.

**FLOYD COUNTY BOARD OF EDUCATION**

the position of the firm as to prime bidder, material supplier or other. Please give name, address and telephone number of person responsible for receiving addenda material and general communication concerning this bid.

Plans and specifications may be examined at the office of JOHNSON-ROMANOWITZ ARCHITECTS, 300 East Main Street, Suite 301, Lexington, KY; MARTIN ENGINEERING & CONSTRUCTION, INC., CONSTRUCTION MANAGER, Rt. 122, Martin, KY; FLOYD COUNTY BOARD OF EDUCATION, OWNER, Arnold Avenue, Prestonsburg, KY; F.W. DODGE CORPORATION, 303 N. Hurstbome Lane, Suite 265, Louisville, KY; AGC, Lexington and BUILDERS EXCHANGE OF LOUISVILLE, 3595 Dutchman's Lane, Louisville, KY; DODGE PLAN ROOM, 405 Capitol Street, Suite 509, Charleston, WV.

Each proposal shall be accompanied by a certified check, cash or bidders bond, executed by the Bidder and Surety Company, IN THE SUM OF NOT LESS THAN FIVE PERCENT (5%) OF THE AMOUNT OF THE BASE PROPOSAL. The bid security is required as a guarantee that if the Proposal is accepted a Contract will be immediately entered into and the performance of it properly secured.

Proposal Forms must be properly filled out and submitted in Duplicate Form. No omissions, modifications or qualifying statements or conditions will be permitted in the Form of Proposal. The presence of any of these conditions will be grounds for rejection of the Proposal. Any alteration or erasures must be initiated by the signer of the bid.

No bidder may withdraw a bid submitted for a period of sixty (60) days after the date set for the opening of Bids. In the event the Bidder to whom the Contract is awarded fails to execute a satisfactory Contract and Performance Bond, he/she shall be eliminated and shall forfeit his/her certified check, cash or his/her Bid Bond and shall be liable for the loss occasioned by the Owner by such failure.

Any bid which is not received on a timely basis or in the proper form shall be returned unopened. The Owner reserves the right to accept any or reject any and all Bids and to waive any informalities therein.

The following bids are requested:

- Bid 001A: Contract for Site Improvements
- Bid 001B: Contract for Concrete

There are major material items within the individual bid divisions which will be bid through the respective Prime Contractor but purchased directly by the Owner. Interested material suppliers should contact Lynn Blue Print & Supply Co., Inc., 606-255-1021, for the names of Contractors who have expressed an interest in the bid divisions involved.

**FLOYD COUNTY BOARD OF EDUCATION**



The human heart beats about 70 times a minute, and more than 100,000 times in a single day.



A gorilla's arms are longer than its legs.

# County Kettle

## DEVILED EGGS

12 hard-boiled eggs  
2 tablespoons bottled French dressing  
2 tablespoons sour cream  
1/4 teaspoon salt  
1/4 teaspoon pepper  
1 tablespoon ketchup  
3/4 teaspoon mustard powder  
2 dashes Worcestershire sauce  
Paprika for sprinkling

Peel the eggs and cut them in half lengthwise; remove the yolks and place them in a large bowl. Set aside egg whites. Mash yolks with a fork; blend in French dressing and sour cream. Mix in the salt, pepper, ketchup, mustard, and Worcestershire sauce. Place mixture back in the egg whites and sprinkle with paprika. Refrigerate until 1/2 hour before serving.

## CHICKEN WINGS

10 pounds chicken wings (thawed, if frozen)  
3/4 cup cayenne pepper sauce  
1 cup Dijon-style mustard or other prepared mustard  
1 1/2 cups honey

Preheat oven to 425°F. Split wings at each joint and discard tips; rinse, pat dry. Place wings on cookie sheets and bake for 30 minutes. Turn the wings and bake for an additional 30 minutes, until brown.

Drain well and place in a large bowl. In a small saucepan, combine cayenne pepper sauce, mustard, and honey. Mix well and heat mixture over medium heat for 2 to 3 minutes, or until honey dissolves. Remove from heat and toss with cooked chicken wings. Wings can be baked ahead of time. Store wings in the refrigerator. Before serving, warm them in the oven and toss them with the sauce.

## CORN STICKS

1 cup plus 2 tablespoons corn meal  
1 cup buttermilk  
1/2 cup flour  
1 egg  
2 tablespoons vegetable oil (additional oil needed to brush on the molds)  
1/2 teaspoon baking powder  
3 teaspoons sugar  
1/2 teaspoon baking soda  
1/2 teaspoon salt

Beat ingredients together with mixer. Heat greased iron molds at 450° until hot enough to sizzle. Fill irons half full with batter. Bake at 450° about 10 minutes or until golden brown. Serve hot with butter.

## EASY MEAT LOAF

2 pounds ground beef  
1 1/2 cups fresh bread crumbs  
2 eggs  
3/4 cup water

2/3 cup ketchup, divided  
1/2 teaspoon salt  
1/2 teaspoon pepper  
1/2 teaspoon garlic powder

Preheat the oven to 350°F. In large bowl, combine all ingredients except 1/3 cup ketchup; mix well. Place mixture in large baking pan coated with nonstick cooking spray. Shape into a loaf. Spread remaining 1/3 cup ketchup over the top. Bake for 1 hour or until done.

## MARINATED PORK CHOPS

3/4 cup lemon juice  
3/4 cup honey  
6 tablespoons soy sauce  
3 tablespoons soy sauce  
3 tablespoons dry sherry or any dry white wine  
6 garlic cloves, chopped  
10 to 12 pork chops, cut 1 1/2 inches thick

In a glass baking dish, combine lemon juice, honey, soy sauce, sherry, and garlic cloves. Add the pork chops to the marinade, coating completely. Cover and refrigerate overnight to combine the flavors, turning once. After removing chops from marinade, discard marinade.

Grill for about 10 minutes per side.

## ORANGE CAKE

Ingredients for cake:  
2 1/4 cups sifted cake flour  
1 1/2 cups sugar  
2 teaspoons baking powder  
1/2 teaspoon salt  
1/4 teaspoon baking soda  
1/2 cup shortening  
Grated rind of 1 orange (1 tablespoon or more)  
3/4 cup milk or water  
1/4 cup orange juice  
2 eggs

Ingredients for filling and frosting:  
1 cup milk  
5 tablespoons sifted cake flour  
1/2 cup shortening  
1/2 cup butter or margarine, softened  
1 cup granulated sugar  
1/4 teaspoon salt  
1 teaspoon vanilla  
1 cup finely chopped walnuts  
1/2 to 1 cup sifted powdered sugar

Preheat the oven to 350°. Grease and flour two 8-inch round baking pans. Set aside.

**CAKE:**  
Sift dry ingredients into a large mixing bowl. Add shortening and grated orange rind. Add milk or water and orange juice to dry ingredients. Beat with mixer on low speed until moistened, then 2 minutes at medium speed. Add the eggs and beat two more minutes at medium speed. Bake in the 350° oven about 25 minutes. Cool 10 minutes.

**FILLING AND FROSTING:**

Stir milk and cake flour in saucepan. Cook over medium-low heat to a very thick paste, stirring constantly. Cool to lukewarm — takes about 40 minutes to cool.

In small mixing bowl, cream shortening and butter or margarine with 1 cup granulated sugar and salt.

Add lukewarm paste to shortening mixture and beat with mixer on high speed until fluffy.

Stir in vanilla. Remove 3/4 cup of the mixture. Fold the chopped nuts into the remaining mixture. Spread 1 1/2 cups of the mixture between the cake layers.

Add powdered sugar to remaining mixture and beat vigorously with a spoon to desired consistency. Frost top and sides of cake.

## CHOCOLATE ROLL

**Cake:**  
1 cup sifted powdered sugar  
1/4 cup sifted cake flour  
1/4 cup unsweetened cocoa powder  
5 eggs, separated  
1 teaspoon vanilla  
2 tablespoons granulated sugar  
Powdered sugar  
Cream filling:  
1/2 cup sifted powdered sugar  
1 teaspoon vanilla  
2 tablespoons Amaretto (optional)  
1 cup whipping cream, whipped

Preheat the oven to 400°. Grease a 15x10x1-inch baking pan, line with waxed paper and grease again. Set aside.

Sift together powdered sugar, flour and cocoa powder; set aside.

In large mixing bowl, beat egg yolks and vanilla about 5 minutes or until thick and pale yellow.

Gradually add flour mixture to the yolk mixture, beating until combined.

In another bowl, beat egg whites until soft peaks form. Gradually add 2 tablespoons granulated sugar, beating until stiff peaks form.

Stir about one-fourth of the stiffly beaten egg whites into the yolk mixture to lighten. Fold in the remaining egg whites.

Spread the batter evenly in the prepared pan. Bake about 10 minutes or until the cake springs back when pressed lightly. Remove from the oven and loosen the edges of

the cake with a spatula.

Turn the cake onto a cloth that has been generously sprinkled with additional powdered sugar. Remove the waxed paper and roll the cake and towel together from a short side as for a jelly roll. Cool on a wire rack.

**Filling:**  
Fold 1/2 cup powdered sugar, vanilla and, if using, Amaretto into the whipped cream.

Reserve 1/2 cup of the mixture for a garnish. Unroll the cake and spread with the remaining filling to within 1/2 inch of the short sides. Re-roll the cake without the towel. Store the roll, seam side down, in the refrigerator. To serve, sprinkle with additional powdered sugar and garnish with the remaining filling.

# SEARS PRESTONSBURG • 606-886-3903

(Across from the Floyd County Courthouse)

JIM BLACKBURN, OWNER & OPERATOR

# SEARS

Owned and operated by:  
JIM R. BLACKBURN  
606-886-3903

Prestonsburg

32 East Court Street Prestonsburg, Ky. 41653  
(Across from the Floyd County Courthouse)  
9:00-6:00, Mon.-Sat.; 1:00-6:00, Sunday



36612

**149<sup>99</sup>** Through July 20 Reg. 179<sup>99</sup>  
**Save \$30**

12.0-amp upright with deep-cleaning PowerPath System™.



15765

**399<sup>99</sup>** Through July 27 Reg. 499<sup>99</sup>  
**Save \$100**

America's best dishwashing system! 3-level wash, delay start.



55116

**149<sup>99</sup>** Through July 20 Reg. 179<sup>99</sup>  
**Save \$30**

4-head VCR with remote, 8-event/1-year timer.



43562 (Mfr #3Y2551S)

**279<sup>99</sup>** Through July 20 Reg. 299<sup>99</sup>

25-in. TV with stereo receiver/monitor, hi-contrast picture tube, English/Spanish/French menus.

**0% finance charge for 3 months\* on all home appliances over \$399, all camcorders, all 31-in. & larger TVs**

Offer good July 18 through July 20



65971

**699<sup>99</sup>** Through July 20, Reg. 849<sup>99</sup>

**\$14** per month\* on SearsCharge PLUS

- 18.8 cu. ft. with adjustable spill-proof, slide-out glass shelves
- Adjustable door bins with gallon storage
- Twin crispers, meat drawer



65571

**1199<sup>99</sup>** Through July 20, Reg. 1599<sup>99</sup>

**\$24** per month\* on SearsCharge PLUS

- Huge 25.2 cu. ft. capacity
- Ice/crushed ice/water dispenser
- Adjustable spill-proof, slide-out glass shelves
- Meat drawer

# Great values during Sears THURSDAY JULY 18 THROUGH SATURDAY JULY 20

# 72-HOUR SALE

## Nutrition-Wise

by Karen Collins, M.S., R.D.  
American Institute for Cancer Research

**Q:** Does regular (black) tea offer as much cancer-fighting protection as I've heard can come from green tea?

**A:** While green tea contains higher levels of the antioxidant compounds that inhibit the formation and growth of tumors in lab studies, black tea also contains these substances. Many of the black tea's active compounds have been oxidized, however, which may weaken its anti-cancer properties. Some types of cancer, such as those of the esophagus, stomach, liver, lung and possibly breast seem to be affected by tea. Researchers have suggested that after controlling for other known risks, tea consumption could lower risk of these cancers by 20 to 50 percent. Because studies of actual tea use have had mixed results when comparing the effects of black and green teas, more investigation is needed to understand its role in cancer prevention.

**Q:** Why do I feel so hungry in the week or so just before my menstrual period?

**A:** Several studies document that many women consume an extra 100 to 200 calories daily during the two weeks before their menstrual period. Much of this increased hunger appears to be due to a temporary increased metabolic rate that burns more calories. An increase in eating might also be in response to the emotional stress experienced by some women prior to their period. Exercise and relaxation techniques have been found to effectively relieve the stress and anxiety often felt during this time. To maintain a more stable energy level, sense of well-being and weight, separate true hunger pangs from the mere desire to eat, and find

other ways to cope with emotional tension.

**Q:** I've heard that recommendations to limit salt to control blood pressure may be changing. Why?

**A:** Although limited sodium consumption has been linked with lower blood pressure many times, a recent study showed that men with high blood pressure who consumed the least amount of sodium had the most heart attacks over a period of four years. Researchers think that restricting sodium too much may result in an increased production of a hormone that can cause blood vessel linings to swell and could lead to heart attacks. Despite the findings, sodium restriction is clearly still important for people with congestive heart failure or kidney ailments which are worsened by salt's tendency to make the body retain fluid. For the treatment or prevention of high blood pressure, salt is not the only consideration. Americans consume 75 percent of their sodium from processed foods. Other factors can play a significant role as well. A weight loss of 10 to 20 pounds in those who are overweight can cause a significant blood pressure drop. With as little as 30 minutes of brisk walking a few times weekly, elevated blood pressure has been shown to decrease by ten points in some and prevent hypertension in others. Limiting alcohol consumption may also help; one or two drinks a day can raise blood pressure significantly.

"Nutrition-Wise" is provided as a public service by the American Institute for Cancer Research. Questions for this column may be sent to "Nutrition-Wise," do this newspaper, 1759 R Street, N.W., Washington, D.C. 20009. Ms. Collins cannot respond to questions personally.



37627/81

**279<sup>99</sup>** Through July 27, Reg. 299<sup>99</sup>

**\$11** per month\* on Sears Card

Craftsman 6-HP, 22-in. propelled mulching high-wheel mower

- 14x2-in. ball bearing rear wheels
- Mulch, discharge or bag
- Briggs & Stratton Quantum engine



37627/87

**299<sup>99</sup>** Through July 27, Reg. 339<sup>99</sup>

**\$11** per month\* on Sears Card

Craftsman 6-HP, 22-in. propelled mulching high-wheel mower

- 14x2-in. ball bearing rear wheels
- Mulch, discharge or bag
- 2.4 bushel lift-top dustless catcher



27149

**59<sup>99</sup>** Sears low price

Professional quality 3/8-in. variable speed drill includes keyless chuck, 4.0-amp motor.



33830

**199<sup>99</sup>** Special purchase

**27 free tools**

230-pc. mechanic's tool set has all the tools of our 203-pc. set.



79847

**209<sup>99</sup>** Thru July 20, Reg. 249<sup>99</sup>

**Save \$40**

Craftsman 18-in., 32-cc Brushwacker gas blade trimmer.



25656

**1399<sup>99</sup>** Thru July 27, Reg. 1499<sup>99</sup>

**Save \$100**

Craftsman 19-HP, 42-in. lawn tractor with 6-speed transmission.









\*See below for 0% finance charge details. \*See below for important credit details. Appliance prices are for white. Colors, connectors, icemaker hookup, dishwasher installation extra. Each of these advertised items is readily available for sale as advertised. Most larger items inventoried in warehouses. Allow reasonable time for delivery. Some major appliances, electronics available by special order in smaller stores.

**YOU CAN COUNT ON SEARS FOR SATISFACTION GUARANTEED OR YOUR MONEY BACK**

This advertisement includes many reductions, special purchases and items at our regular low prices. Items at most larger stores. Outlet stores excluded. Environmental surcharges extra. **IMPORTANT CREDIT DETAILS:** Sales tax, delivery or installation not included in monthly payments shown. Actual monthly payment may be slightly higher in VT and may vary depending on your current account balance. \$400 minimum purchase required to open a SearsCharge PLUS account. ©1996 Sears, Roebuck and Co.

0% Finance Charge Details (when offered): Available for qualified purchases with Sears Delayed Billing Option on Sears Card or SearsCharge PLUS. Be sure to ask our sales associate for this option and details. \$400 minimum purchase of qualified merchandise required to open SearsCharge PLUS account. Regular credit terms apply after 0% finance charge period. **Important Sears Card Terms:** Annual percentage rate is 21% (20.4% in PR). NOTE: Minimum monthly finance charge of \$3.00 applies in all states except DC, MD, and PE. **Important SearsCard PLUS Terms:** Annual percentage rate is 21% unless you reside in the following states: AR, UT, NV, and WA. Minimum monthly finance charge of \$3.00 applies in all states except AR, DC, MD and PE. All the above terms and conditions are accurate as of 4/96 but may change after that date. To find what may have changed write to: Sears Telemarketing Center, 171 Lamar Blvd., N.W., Albuquerque, NM 87102





**SEARS**



# SHERIFF'S NOTICE OF DELINQUENT TAXES

The following 1995 unpaid tax claims will be offered for sale at the courthouse in Prestonsburg, Ky., on August 7th, 1996, at 10 a.m. Only the delinquent tax is sold—not the property). The amount opposite the name includes total amount due before date of sale.

**PAUL HUNT THOMPSON, Sheriff — Floyd County, Ky.**

FLOYD COUNTY			
ALL#	NAME	ADDRESS	TAX DUE
36	ACREE ULABON	P O BOX 112	506.47
37	ACREE ULABON	P O BOX 112	47.76
47	ADAMS ARNOLD & RUBY	P O BOX 447	17.54
51	ADAMS BILL & MAXINE	P O BOX 517	133.46
53	ADAMS CHARLES EDWARD	HC 77 BOX 310	18.64
54	ADAMS CHARLES EDWARD	HC 77 BOX 310	53.55
57	ADAMS CONSTRUCTION	37 KNOLL ROAD	297.54
58	ADAMS CONSTRUCTION	37 KNOLL ROAD	2,643.03
63	ADAMS DON & TOWANA	HC 77 BOX 425	146.66
64	ADAMS DONALD	P O BOX 642	59.39
65	ADAMS DONALD	P O BOX 1420	47.76
66	ADAMS DONALD	P O BOX 1420	132.70
72	ADAMS FRANK ALLEN	P O BOX 654	355.63
73	ADAMS FRANK ALLEN	PO BOX 654	1,146.20
74	ADAMS FRANK ALLEN	654 BRIARWOOD SUBDIVISION	892.19
79	ADAMS HAZEL	P O BOX 649	153.48
82	ADAMS J LEE & ALICE MAY	HC 77 BOX 310	11.65
83	ADAMS JAMES & SHERIL	9235 WEST MOUNTAIN PARKWAY	48.90
88	ADAMS JAMES E	AND SHERIL L	309.59
90	ADAMS JEANIE K	HC 68 BOX 360 *	65.19
91	ADAMS JIMMY	GENERAL DELIVERY	160.62
92	ADAMS JOHN	36 HERALD STREET	302.06
102	ADAMS LEWIS, LOUISE, JIMMY,	MARK & ARNOLD LEE	12.84
121	ADAMS TAMMY	10488 WEST MOUNTAIN PARKWAY	356.14
123	ADAMS TAMMY	P O BOX 95	30.28
135	ADAMS ZYNDALL & DENISE	HC 70 BOX 739	428.52
136	ADDINGTON KATHY F	P O BOX 72	239.76
144	ADDIS LARRY & ROLANDA	P O BOX 341	413.34
147	ADKINS BENNIE -ETAL-	LOUISA KY 41230	54.44
148	ADKINS BEVERLY MARIE D	GENERAL DELIVERY	80.77
149	ADKINS BILL & KATIE	P O BOX 620	145.49
150	ADKINS BLAINE JR	HI HAT KY 41636	146.66
151	ADKINS BOBBY ALLEN	HC 74 BOX 285	263.04
152	ADKINS BOBBY ALLEN	RT 1 BOX 24	29.46
153	ADKINS CASSIE B	ADKINS KRISTY & MICHELLE	344.50
154	ADKINS CHARLES & KENNY R	HC 73 BOX 380	111.74
155	ADKINS CHARLES & MAGDALINE	HC 73 BOX 6100	705.28
158	ADKINS DARLENE	P O BOX 427 *	18.64
170	ADKINS ERVINIA	HC 77 BOX 280	100.21
180	ADKINS GLENDA	HC 99 BOX 458	53.55
190	ADKINS JAMES C	AND CARMEN	167.61
195	ADKINS JEFF & LETHA	HC 94 BOX 81	22.83
198	ADKINS JOHN EDWARD & GLENDA	HC 99 BOX 458	449.24
204	ADKINS LARRY & DIANNE	HC 77 BOX 326	251.42
211	ADKINS MARGARET & JIMMY	P O BOX 535	112.38
218	ADKINS WILLARD & BULAH	BETSY LAYNE KY 41605	10.49
220	ADKINS MINDY -ESTATE-	HC 77 BOX 310	33.08
235	ADKINS RANDALL & AVONELLE	P O BOX 278	65.19
236	ADKINS RANDALL L	HC 34 BOX 27	80.77
242	ADKINS ROLAND & FRANCIS	P O BOX 113	65.19
247	ADKINS RONNIE DARRELL &	JUANITA	181.57
251	ADKINS SAM -ESTATE-	GUAVESTON KY 41629	19.77
256	ADKINS TAMI	P O BOX 498	27.96
260	ADKINS TOM & RUTH	2307 TOLER CREEK	247.91
261	ADKINS TOMMY D	HC 77 BOX 280	274.67
265	ADKINS VANESSA	P O BOX 204	30.28
284	AKEN PAUL & RAMONA	HC 66 BOX 1860	542.61
296	AKERS ANDY	3380 OAKLAND	18.64
299	AKERS ARNOLD	P O BOX 082	36.67
305	AKERS BETTY LUCRETIA	3838 NORTONVILLE ROAD	19.64
310	AKERS BOBBY JOE & JOANN	HC 74 BOX 560	200.79
420	AKERS HILLARD JR	P O BOX 62	17.54
433	AKERS JEANETTA	HC 74 BOX 560	395.85
434	AKERS JEANETTA	HC 74 BOX 560	42.51
435	AKERS JIMMIE LEE & JENITA	SUZANNA BOYD	309.59
437	AKERS JIMMY LEE	P O BOX 82	121.86
449	AKERS JUANITA	HC 77 BOX 1305	169.62
453	AKERS KENNETH & ZELLA	HC 77 BOX 590	203.68
454	AKERS KENNETH & ZELLA	HC 77 BOX 590	41.91
455	AKERS KENNETH & ZELLA	HC 77 BOX 590	42.77
456	AKERS KENNETH & ZELLA	HC 77 BOX 590	65.19
469	AKERS LENIX & PATRICIA	P O BOX 33	600.54
470	AKERS LENIX, COLA RAY &	PATRICIA ANN	139.51
475	AKERS LINDA SHIRL	P O BOX 292	263.15
478	AKERS LOIS	1234 SOUTH LAKE DRIVE	101.94
482	AKERS LULA BELL	P O BOX 292	159.29
483	AKERS LULA BELL	P O BOX 292	27.16
484	AKERS LULA BELL	P O BOX 292	12.45
492	AKERS MCKINLEY & HATTIE	59 SOUTH ROBERTS DRIVE	291.53
493	AKERS MED M	C/O OFFIE JEAN BOYD	159.29
512	AKERS OSCAR	GRETHEL KY 41631	41.91
514	AKERS PAM	HC 77 BOX 188	100.10
516	AKERS PATRICIA	HC 73 BOX 1085	123.38
521	AKERS PHILLIP	4522 RIVERSIDE DRIVE	29.08
522	AKERS PHILLIP RAY & KATHY	P O BOX 46	286.31
531	AKERS RANDY	P O BOX 13	80.77
532	AKERS REBA	HC 77 BOX 2320	472.52
536	AKERS RICKY & DIANE	P O BOX 149	402.69
543	AKERS RONALD B & MELISSA S	P O BOX 656	263.04
556	AKERS STEVIE	HC 73 BOX 1195	460.88
561	AKERS THURMAN & JEANETTE	HC 74 BOX 560	43.85
579	AKERS WILLIAM C	HC 73 BOX 1199	12.47
622	ALLEN CHESTER & OLLIE	P O BOX 161	75.66
633	ALLEN CLAUDE L	MARTIN KY 41649	14.70
646	ALLEN DANNY L & CATHY B	HC 88 BOX 250	193.21
647	ALLEN DARRELL & LISA	HC 71 BOX 1160	143.99
670	ALLEN EZRA	3388 WEST OLD MIDDLE CREEK ROAD	18.64
674	ALLEN FREIDA & CHARLES	1561 WINK BRANCH	18.64
695	ALLEN HARRY GORDON & DORIS ANN	P O BOX 110	30.54
697	ALLEN HERMAN	P O BOX 191	180.40
698	ALLEN HERMAN	P O BOX 191	18.64
701	ALLEN HOLLIE & HERMAN	& RUTH ROBERTS & NAOMI GREENE	65.63
705	ALLEN JAMES BRYAN & SUSAN	P O BOX 170	76.83
722	ALLEN JAMES R -ADMR-	ESTATE OF CLAUDE C ALLEN	49.01
732	ALLEN JERRY DEAN & DEONNA	P O BOX 205	17.54
733	ALLEN JERRY DEAN & DEONNA	P O BOX 176	533.90
750	ALLEN KAREN & JIMMY CRUM	P O BOX 1148	935.04
756	ALLEN LAND AND DEVELOPMENT	P O BOX 216	398.50
771	ALLEN M H & JWA H -ESTATE-	P O BOX 52	36.12
775	ALLEN MARY JUNE	P O BOX 162	263.04
794	ALLEN PHILLIP	853 TURNER STREET	125.70
796	ALLEN PHILLIP & CHARLOTTE	TURNER BRANCH	169.93
833	ALLEN WAYNE DAMRON -ESTATE-	C/O HARRY GORDON ALLEN	29.11
841	ALLEY JAMES & SHEILA	638 NEDS FORK	263.04
861	ALRED ROBERT & JANET	HC 71 BOX	33.37
869	AMBURGEY JAMES D & SHEILA A	P O BOX 160	288.80
875	AMBURGEY STEVEN & EDWINNA	HC 71 BOX 347	133.46
879	AMBURGEY STEVEN & EDWINNA	HC 71 BOX 347	18.64
899	ANDERSON ELLEN	MELVIN KY 41650	12.29
909	ANDERSON JOHN G & DORIS M	P O BOX 244	502.29
920	ANDERSON ROSS & MARY	C/O GINA VANDINE	542.35
921	ANDERSON RUBY & SHARON	P O BOX 222	249.37
925	ANDREWS DENVER H	P O BOX 2093	107.38
929	APPALACHIAN RACING INC	P O BOX 83	12,652.60
948	ARNETT CONNIE	P O BOX 209	17.54
956	ARROW PRINTING	C/O BETTY LOU BRANHAM	740.19
1012	AUXIER CABLEVISION	P O BOX 217	25.98
1034	B & M COAL COMPANY	C/O JAMES ALLEN	66.20
1040	BACA SENFOROSO & ARTI LOU	P O BOX 781	70.23
1051	BAILEY AMANDA	607 WEST MAIN STREET	13.67
1064	BAILEY CHARLES STANTON & HILDA	P O BOX 87	285.15
1073	BAILEY DON A J GENE A WILSON	& CORDELL MARTIN	42.09
1084	BAILEY ELMER RAY	184 SANDSTONE DRIVE	216.48
1085	BAILEY ELMER RAY & PHYLLIS	P O BOX 136	54.08
1099	BAILEY ISHMAEL	29 SOUTH KNIPPEN STREET	535.83
1104	BAILEY JAMES EDWARD &	CHARMAINE	76.83
1109	BAILEY KEITH	P O BOX 30	24.48
1115	BAILEY MINING CO	WEEKSBURY KY 41667	49.15
1121	BAILEY RALPH LEETE	P O BOX 143	30.28
1122	BAILEY ROBERT	P O BOX 472	59.69
1129	BAILEY THOMAS R & SHEILA J	P O BOX 196	565.62
1131	BAILEY TONYA RATLIFF	HC 57 BOX 9	310.14
1132	BAILEY VERNON E & GLENDA GAIL	BOX 295	25.29
1133	BAILEY VERNON E & GLENDA	BOX 295	1,429.63
1137	BAILEY WILLIAM & ETHEL	P O BOX 9	15.44
1138	BAILEY WILLIAM & ETHEL	P O BOX 9	59.69
1145	BAISDEN ROY & ODELLA	HC 66 BOX 1285	682.00
1148	BAKER D C	GENERAL DELIVERY	53.55
1149	BAKER DONALD J & GWEN	400 NORTH HOUSTON STREET	13.33
1151	BAKER JAMES JEFFERY &	MYRL EDWARD	30.28
1152	BAKER JAMES JEFFERY &	MYRL EDWARD	169.93
1155	BAKER OCELENE	C/O CARL MOORE	201.98
1156	BAKER OCELENE	71 AUXIER AVENUE	270.45
1157	BAKER PAUL & SHERRI	WAYLAND KY 41666	193.21
1158	BAKER SUZANNE JEAN	P O BOX 1344	472.52
1162	BALDRIDGE CAROLYN JEAN	P O BOX 1083	554.98
1165	BALDRIDGE DAVID & TERESA	C/O BOBBY MOORE	111.74
1182	BALDRIDGE HAROLD L & INEZ	609 SOUTH LAKE DRIVE	1,903.84
1193	BALDRIDGE HERSHEL	HC 68 BOX 565	53.55
1189	BALDRIDGE LUTHER & LISA	P O BOX 115	530.71
1209	BANDY GEORGE -MRS-	527 SOUTH RYBOLT	30.06
1223	BANKS EILEEN	P O BOX 322	408.53
1229	BANKS GEORGE	HUEYSVILLE KY 41640	41.91
1236	BANKS RALPH S & VELMA		
1239	BANKS VELMA		
1240	BANKS VELMA G		
1243	BARBER DAVID A		
1244	BARBER DAVID A*		
1245	BARBER DAVID A		
1259	BARNETT BOYD		
1263	BARNETT DELMER DR MARY		
1277	BARNETT MILES -ESTATE-		
1285	BARNETT TOMMIE MAE		
1290	BARNETTE ROGER D		
1314	BARTRUM JOHN ZIDA		
1315	BARTRUM WALTER		
1316	BARTRUM WALTER & LINDA		
1347	BAKTER CHARLES		
1357	BAYS JAMES & PAMELA		
1369	BAYS JINNIE		
1388	BAYS WILLIAM & CONNIE		
1389	BAYS WILLIAM & CONNIE		
1390	BAYS WILLIAM DOUGLAS		
1391	BAYS WILLIAM DOUGLAS		
1403	BEGLEY W H		
1423	BELLAMY TERRY & PATTI		
1427	BENNETT FRANK & MARY A		
1428	BENNETT FRANK -AGT-		
1430	BENNETT MARY ALICE W -ESTATE-		
1457	BENTLEY CYNTHIA - ESTATE-		
1458	BENTLEY DANNIE LEE		
1459	BENTLEY DARRELL -		
1461	BENTLEY DEBORAH *		
1467	BENTLEY DONNA M		
1468	BENTLEY DOROTHY -ESTATE-		
1476	BENTLEY EMOGENE		
1483	BENTLEY GARY L & KATHY L		
1486	BENTLEY GEORGE -ESTATE-		
1499	BENTLEY JEFFERY & EILEEN		
1504	BENTLEY JOHN & PATRICIA		
1514	BENTLEY KENNETH LEE		
1518	BENTLEY LARRY V		
1519	BENTLEY LLOYD DEAN		
1520	BENTLEY LLOYD DEAN & JEANETTE		
1521	BENTLEY MANCIE DEWAYNE		
1524	BENTLEY MAVERICK & SANDY		
1527	BENTLEY MICHAEL		
1532	BENTLEY MORROW & VERDIE		
1548	BENTLEY RICHARD A & TERESA		
1561	BENTLEY TRESSA		
1563	BENTLEY WILLIE & HEIRS		
1570	BERGER SHELDON		
1582	BEVERLY MONNIE RIE		
1586	BEVERLY MAY -ESTATE-		
1588	BEVINS EVERETT		
1590	BEVINS GARY & LINDA		
1591	BEVINS GEORGE & ALBERTA		
1599	BEVINS NATHANIEL & CAROL		
1605	BEVINSVILLE BLOCK CO INC		
1506	BIAS LLOYD & CHRISTOPHER		
1510	BIERY JOHN L & ANNETTE S		
1612	BIG BRANCH INC		
1613	BIG BRANCH INC		
1643	BIRCHFIELD RICK		
1644	BIRCHFIELD RICK		
1647	BISHOP DWAYNE & CAROLYNE		
1648	BISHOP DWAYNE & CAROLYNE		
1654	BISHOP THELMA		
1662	BLACKBURN AMOS D & MARGARET		
1663	BLACKBURN ANGIE		
1665	BLACKBURN BETTY		
1668	BLACKBURN BILLY		
1670	BLACKBURN CHARLOTTE		
1677	BLACKBURN CURTIS & JANIE		
1678	BLACKBURN CURTIS D		
1679	BLACKBURN CURTIS T		
1682	BLACKBURN DEBBIE & STEVIE		
1696	BLACKBURN ESTILL & OLIVE		
1704	BLACKBURN FREDDIE III ETAL		
1705	BLACKBURN GARY		
1713	BLACKBURN GLENNEH C		
1717	BLACKBURN GREG & LEA ANN		
1726	BLACKBURN JEFF		
1728	BLACKBURN JOHN HENRY		
1756	BLACKBURN MARTHA J COLLINS		
1760	BLACKBURN OTTIS WAYNE		
1767	BLACKBURN RONALD W & DELILAH L		
1770	BLACKBURN TEDDY JOE		
1771	BLACKBURN TERRY		
1782	BLACKBURN TROY		
1789	BLACKBURNS LANDSCAPING		
1796	BLAIR DAVID		
1799	BLAIR FRANKIE A		
1810	BLAIR LINDA -ESTATE-		
1812	BLAIR MYRTLE		
1813	BLAIR REBECCA -ESTATE-		
1814	BLAIR RENIA		
1815	BLAIR RENIA JO HACKWORTH		
1818	BLAIR WAYNE D		
1845	BLANKENSHIP EVA		
1849	BLANKENSHIP JAMES		
1853	BLANKENSHIP LEVI		
1854	BLANKENSHIP LISA		
1855	BLANKENSHIP MARK		
1856	BLANKENSHIP MARK & CAROL		
1868	BLANKENSHIP TIMOTHY		
1872	BLANTON BILL		
1876	BLANTON DANNY		
1877	BLANTON DANNY & GLENDA		
1878	BLANTON DOCK & ELSIE		
1881	BLANTON EVERETT & CAROL		
1884	BLANTON MILLARD & CAROLYN		
1885	BLANTON MILLARD & CAROLYN		
1888	BLANTON TERRY & BECKY		
1891	BLANTON WAYNE & LISA		
1892	BLANTON WAYNE R		
1898	BLEVINS CLYDE		
1900	BLEVINS DOLLIE		
1902	BLEVINS ERNEST &		

2132	BOYD PAUL RAY & DEBRA	438 EMMA ROAD	16.32	3508	CAUDILL GARRIE & SHIRLEY	P O BOX 242	
2133	BOYD PAUL RAY & DEBRA	438 EMMA ROAD	332.86	3313	CAUDILL HERMAN	802 INDUSTRIAL DRIVE	
2135	BOYD RANDY	GENERAL DELIVERY	53.55	3314	CAUDILL HERMAN	PO BOX 245	
2137	BOYD RANEY & PHYLLIS	P O BOX 85	70.23	3315	CAUDILL HERMAN	802 INDUSTRIAL DRIVE	
2146	BOYD RUTH ANN	P O BOX 590	379.42	3316	CAUDILL HERMAN	PO BOX 245	21
2151	BOYD STALLARD	HC 74 BOX 760	490.00	3317	CAUDILL HERMAN	802 INDUSTRIAL DRIVE	91
2152	BOYD STALLARD	HC 74 BOX 760	123.38	3318	CAUDILL HERMAN	PO BOX 245	31
2160	BOYD VIVIAN & JAY	HC 74 BOX 745	356.14	3319	CAUDILL HERMAN	802 INDUSTRIAL DRIVE	38
2165	BOYD WILLIAM & JOSEPHINE	HC 74 BOX	25.98	3320	CAUDILL HERMAN & DAWN	802 INDUSTRIAL DRIVE	31.4
2168	BOYETTE JIM	P O BOX 21	49.15	3321	CAUDILL HERMAN & DAWN	802 INDUSTRIAL DRIVE	40.1
2178	BRADFORD DENNIS & SUSIE	P O BOX 16	216.48	3328	CAUDILL JERRY & TANA	P O BOX 349	30.1
2183	BRADFORD KENNETH	90X 275 ROUGH & TOUGH	635.45	3338	CAUDILL LAURA	MCDOWELL KY 41647	70.4
2184	BRADFORD KENNETH	BOX 275 ROUGH & TOUGH	164.14	3345	CAUDILL MILLARD	C/O EULAH BUTCHER	18.6
2194	BRADLEY ANTHONY F	P O BOX 221	28.08	3348	CAUDILL PAMELA	P O BOX 384	30.2
2212	BRADLEY DARLA	GENERAL DELIVERY	396.90	3358	CAUDILL PHILLIP MICHAEL	& PAMELA	53.59
2215	BRADLEY ELLA	P O BOX 8	36.12	3350	CAUDILL RAY JR	MCDOWELL KY 41647	169.9
2216	BRADLEY ELLA	P O BOX 8	30.28	3351	CAUDILL RICHARD	3259 KY 32 #2	38.61
2223	BRADLEY GREEN & HATTIE -EST-	C/O SAM BRADLEY ADNR	173.01	3352	CAUDILL RICK O & TONI R	P O BOX 73	181.57
2225	BRADLEY JAMES DANIEL	C/O SAM BRADLEY	158.29	3354	CAUDILL RITZIE	HC 78 BOX 362	194.37
2226	BRADLEY JAMES DANIEL	C/O SAM BRADLEY	125.58	3364	CAUDILL STEVEN & JANELLE	P O BOX 176	18.64
2230	BRADLEY LINDA	RT 4 BOX 10086	402.69	3369	CAUDILL VICKI	P O BOX 167	175.51
2237	BRADLEY RUDOLPH & ELLA LEE	WAYLAND KY 41666	297.95	3370	CAUDILL VICTORIA	341 WHITCO ROAD	691.97
2238	BRADLEY RUDOLPH & ELLA LEE	WAYLAND KY 41666	36.12	3372	CAUDILL WARNIE -ESTATE-	C/O WANDA JUNE PITTS	70.23
2239	BRADLEY RUDOLPH & ELLA LEE	WAYLAND KY 41666	30.28	3373	CAUDILL WARNIE -ESTATE-	C/O WANDA JUNE PITTS	28.08
2240	BRADLEY SAM	P O BOX 303	16.16	3374	CAUDILL WOODIE & ETHEL	802 INDUSTRIAL DRIVE	49.15
2241	BRADLEY SAM & MARY	P O BOX 303	146.66	3383	CECIL FRANKLIN D	14026 KY RT 122	102.43
2243	BRADLEY VERNIE OR DONNA	P O BOX 442	211.83	3385	CECIL GEORGEAN	P O BOX 232	22.41
2246	BRAGG DONALD OR TAMMY	HC 80 BOX 177	65.19	3386	CECIL HILLARD & GEORGEAN	P O BOX 232	309.59
2279	BRANHAM CHRISTIE	P O BOX 75	28.08	3387	CECIL HILLARD & GEORGEAN	P O BOX 232	309.59
2284	BRANHAM CURTIS D & RHONDA G	HC 71 BOX 1081	192.47	3388	CECIL HILLARD & GEORGEAN	P O BOX 232	309.59
2289	BRANHAM DICKIE	WEEKSBURY KY 41667	38.61	3395	CECIL MCKINLEY	27303 DELTON	44.59
2311	BRANHAM EULA	674 NORTH LAKE DRIVE	132.40	3396	CECIL REX D & DEBORA L	P O BOX 44	64.02
2315	BRANHAM FRED RONALD & JOAN	HC 71 BOX 1075	365.29	3405	CECO JAMES & MOLLIE -ESTATE-	PO BOX 376	196.68
2329	BRANHAM GEORGE & TIANN	P O BOX 96	16.48	3410	CHAFFIN DONALD L JR	& ELIZABETH	2,213.92
2333	BRANHAM HELENE	129 HAMMOND RD	206.17	3411	CHAFFIN DONALD L JR	& ELIZABETH	439.06
2365	BRANHAM PAUL -ESTATE-	C/O LULA BRANHAM	100.15	3424	CHAFFINS DAMON & JAN	P O BOX 1282	448.54
2372	BRANHAM RICHARD & SHIRLEY	P O BOX 75	58.63	3439	CHAFFINS JAMES	HC 79 BOX 895	22.83
2375	BRANHAM ROBERT A & CAROLYN S	P O BOX 587	844.94	3445	CHAFFINS LANA & EDDIE	EMMA KY 41653	36.12
2376	BRANHAM ROBERT C	1060 CARDINAL DRIVE	501.23	3451	CHAFFINS MOLLY	BOX 48 GOBLE ROBERTS ADDITION	270.45
2377	BRANHAM ROBERT C	1060 CARDINAL DRIVE	165.07	3455	CHAFFINS RICHARD & MARGIE	P O BOX 281	274.52
2381	BRANHAM ROY L	HC 71 BOX 643	112.38	3463	CHAFFIN DOROTHY	P O BOX 66	159.46
2382	BRANHAM SILAS -ESTATE-	C/O ROY BRANHAM	481.21	3464	CHAFFIN EDDIE & LANA	665 EMMA ROAD	193.21
2384	BRANHAM SUSAN	HC 69 BOX 366	786.81	3474	CHANEY ERNEST W & SALLY	HC 70 BOX 65	270.45
2410	BRAY JAMES & PATTY	C/O EVAN ADKINS	332.86	3478	CHARLES GLEN	GENERAL DELIVERY	76.83
2411	BRAY TROY	RT 5 BOX 179	17.54	3480	CHARLES JIMMY OR THELMA LOU	HC 70 BOX 5014	34.40
2422	BRIGGS TAYLOR & LINDA	C/O ROBERT CRUM	133.46	3481	CHARLES KEVIN	& TONYA PUGH	204.85
2454	BROWN AILEEN & STANLEY COLLINS	WAYNE, SANDRA, & PATRICIA	58.21	3485	CHARLES LOU & JIMMY	HC 70 BOX 5014	38.61
2457	BROWN BERLEY & PHYLLIS	P O BOX 15	18.64	3495	CHILDERS CARRIE -ESTATE-	C/O LARRY COFFMAN	28.45
2461	BROWN CARL D & LINDA C	HC 80 BOX 540	472.52	3496	CHILDERS CARRIE -ESTATE-	C/O LARRY COFFMAN	118.24
2463	BROWN CHARLES EDWARD & DOROTHY	1586 JOHN BRANCH ROAD B	100.10	3497	CHILDERS CLAUDE V & LISA F	P O BOX 41	263.04
2468	BROWN DENNIS & DOROTHY	BOX 6999 SAROSSY LAKE RD	122.92	3499	CHILDERS DANIEL & JAMIE	HC 80 BOX 575	105.95
2469	BROWN DONALD E & BETTY	HC 77 BOX 35	239.87	3505	CHILDERS LAURA JEWANNE	1027 BEATTYVILLE RD--APT 2	100.10
2477	BROWN ELLIS & VENETA	P O BOX 142	65.19	3509	CHILDERS MARY B	P O BOX 225	228.30
2478	BROWN ELLIS & VENETA	P O BOX 142	76.83	3510	CHILDERS MARY B	HC 74 BOX 765	76.83
2479	BROWN EMERSON	P O BOX 414	205.09	3513	CHILDERS ROBIN E	1118 MAIN STREET - APARTMENT 3	59.69
2489	BROWN GORMAN & CAMILEE P	P O BOX 266	146.66	3514	CHILDERS SANDRA KAY	P O BOX 40*	743.18
2491	BROWN GUY & TAMATHA	HC 85 BOX 230	414.33	3526	CIRCLE N MINING COMPANY INC	1111 CARDINAL DRIVE	165.33
2492	BROWN ISABEL SLOANE -HEIRS-	C/O EMERSON BROWN	66.29	3546	CLARK BEATA F	P O BOX 328	100.54
2494	BROWN JIMMY	103 JOCKEY HOLLOW	91.30	3547	CLARK BEATA F	P O BOX 328	286.31
2495	BROWN JOSEPH & CHERYL LYNN	BOX 17 RIVER STREET	149.29	3561	CLARK CHARLES D & BARBARA	P O BOX 250	309.59
2511	BROWN RONDALL	P O BOX 86	37.26	3578	CLARK EMMALINE SR	1024 WEST CENTER	21.75
2522	BROWN TOMMY JR III & WANDA L	P O BOX 111	286.31	3583	CLARK FRANK & DOLLIE -ESTATE-	C/O HELEN GREEN	65.19
2533	BROWNING ELIZABETH G	5814 KINGSWOOD ROAD	258.06	3594	CLARK GERRY	HC 310 ROUTE 23	13.33
2539	BROWNING ILEY B ET AL	C/O WILLIAM SCOTT HARKINS	18.64	3619	CLARK JOYCE	P O BOX 310	623.81
2540	BROWNING ILEY B III	4211 AMESBURY LANE	258.06	3625	CLARK LEONARD	HC 74 BOX 30	109.42
2541	BROWNING JOSEPHINE H	GENERAL DELIVERY	18.44	3641	CLARK PETER G	5300 POWERLINE ROAD, SUITE 202	12.29
2563	BRYANT GARY	P O BOX 34	239.76	3646	CLARK RALPH JR & JOY	HC 66 BOX 555	296.82
2567	BRYANT JESSE & MARGARET	BOX 141	80.77	3661	CLARK TONI MICHELLE NEWMAN	GENERAL DELIVERY	1,113.49
2569	BRYANT JOHN H -ESTATE-	C/O DELBERT BRYANT	12.93	3664	CLARK WAYNE	GENERAL DELIVERY	17.54
2575	BRYANT LAUNA & LESTER	HC 72 BOX 430	228.12	3665	CLARK WAYNE W	P O BOX 57	59.80
2584	BRYANT PAUL & LAVONNA	P O BOX 97	38.61	3674	CLARKE ALKA	P O BOX 225	43.91
2585	BRYANT RALPH & VICKIE LYNN	HC 77 BOX 640	42.57	3686	CLAY RHONDA	P O BOX 264	30.28
2592	BRYANT TROY	MELVIN KY 41650	14.34	3687	CLAY RHONDA R	P O BOX 264	327.07
2607	BUFFALO JOINT VENTURE	P O BOX 934	779.26	3699	CLICK AGGIE J -ESTATE-	C/O IDA CLICK PARKER	181.83
2624	BURCHETT BILLY & BRENDA	HC 66 BOX 3245	302.06	3700	CLICK ARNOLD -ESTATE-	C/O IDA CLICK PARKER	26.81
2647	BURCHETT DEBRA & JERRY	P O BOX 149	28.08	3708	CLICK DALLAS & ROSA LEE	P O BOX 1053	203.68
2652	BURCHETT ERNEST GRAHAM	HC 71 BOX 305	542.35	3709	CLICK DALLAS & ROSA LEE	P O BOX 1053	54.14
2653	BURCHETT ERNEST GRAHAM	& BERT QUENTIN	309.59	3710	CLICK DEBRA HURD	P O BOX 321	600.54
2662	BURCHETT GEORGE E	P O BOX 279	41.91	3713	CLICK DEREK	HC 88 BOX 1225	239.76
2663	BURCHETT GRAHAM	C/O SAMUEL KEATHLEY	42.83	3723	CLICK J MICHAEL	P O BOX 822	270.45
2664	BURCHETT GRAHAM & L KEATHLEY	C/O GRAHAM BURCHETT	239.76	3726	CLICK JAMES A & TERRY E	403 CANEY FORK ROAD	91.30
2675	BURCHETT JIMMY DEAN	P O BOX 614	408.53	3735	CLICK MARY KATHLEEN	RT 1 BOX 2172	170.38
2680	BURCHETT JOE, CHARLES & ELLEN	C/O DARVIN BURCHETT	170.59	3736	CLICK MIKE	P O BOX #22	133.46
2681	BURCHETT JOHN ARCHER & JOAN	HC 74 BOX 195	443.45	3741	CLICK RICHARD	BOX 214 - SUNNELLS BRANCH	41.91
2686	BURCHETT JOHN M & JULIE M &	JOHN A & JOANN BURCHETT	111.74	3755	CLIFTON GLADYS POWELL &	LEATHA JOY	501.23
2688	BURCHETT KENNETH & ANITA	P O BOX 29	216.48	3760	CLIFTON SHERRY	ALLEN KY 41601	111.74
2702	BURCHETT MARYLAND & DEBRA M	HC 66 BOX 2325	17.54	3761	CLIFTON SHERRY	PO BOX 7	24.48
2708	BURCHETT PAULA RENEE	21 BINGHAM STREET	164.14	3765	CLINE BARBARA	CLIFF ROAD	59.69
2709	BURCHETT PEGGY	245 TOM'S CREEK ROAD	309.59	3773	CLINE LEN	P O BOX 156	209.50
2735	BURCHETT TONY & CHARLOTTE	SOUTH LAKE DRIVE	554.98	3777	CLINE MARJORIE MARTIN	BOX 383 1220 CLINE STREET	49.15
2749	BURCHFIELD JAKE & PEARLIE	388 WEBB STREET	146.66	3780	CLINE SHERRY	HC 74 BOX #62	265.64
2755	BURGESS MARIE BURCHETT	802 SWAN ROAD	56.34	3781	CLINE SHERRY	HC 74 BOX 162	181.57
2756	BURKE BETSY M -ET AL-	VIRGIE KY 41572	38.61	3817	COALFIELD RECLAMATION INC	P O BOX 187	100.10
2797	BURKE LEWIS	P O BOX 412	165.95	3818	COALFIELD RECLAMATION INC	P O BOX 187	123.38
2802	BURKE MILDRED	P O BOX 374	49.23	3822	COBURN BALLARD & MAGGIE -EST-	C/O EDNA COBURN HOWARD	53.55
2808	BURKE PAUL	1997 LINWOOD AVENUE	17.54	3825	COBURN BALLARD & MAGGIE -EST-	C/O EDNA COBURN HOWARD	18.64
2809	BURKE RANDALL DEAN	P O BOX 296	59.69	3835	COBURN PEARL	416 E LINA	38.61
2817	BURKE STELLA J	VIRGIE KY 41572	33.37	3838	COBURN WALLACE JR & SUSAN	IVEL KY 41642	181.57
2829	BURKETT DOUG & MONTA GAIL	HC 70 BOX 68	165.0	3856	COLE ALBERT I	C/O JOY PATTON	228.61
2832	BURKETT JOE H & GRETCHEN	P O BOX 74	169.93	3857	COLE AMY J	HC 74 BOX 465	379.42
2842	BURTON REGINIA	HC 73 BOX 950	88.47	3858	COLE AMY J	HC 74 BOX 465	36.12
2845	BUSH BILLY D & BENITA	HC 73 BOX 740	286.31	3862	COLE DELMER D & AILEEN	P O BOX 294	623.88
2849	BUSH GEORGE DAVID & JOYCE	P O BOX 56	344.56	3863	COLE DOROTHY SMITH	ROUTE 4 BOX 851M	117.67
2851	BUSH JACK D & LINDA	P O BOX 1696	635.45	3878	COLE ROSY ELLEN BATES	P O BOX 13	153.92
2852	BUSH JACK D & LINDA	P O BOX 1696	146.66	3881	COLE THOMAS & IMOGENE	P O BOX 175	145.49
2875	BUSTLE MARK	P O BOX 1028	232.78	3882	COLE TILDA	HC 77 BOX 250	36.12
2884	BUTLER BETSY	P O BOX 1142	64.98	3886	COLE VERNA	P O BOX 17	86.06
2885	BUTLER CONNIE	HC 80 BOX 240	164.14	3887	COLEMAN ALFRED & PATRICIA	C/O RICHARD & KATHY COLLINS	507.43
2886	BUTLER CONNIE	HC 80 BOX 240	100.10	3891	COLEMAN BRENDA FAY	HC 71 BOX 386	391.05
2887	BUTLER JAMES & NORMA	P O BOX 135	196.68	3904	COLEMAN JESSIE	50 FORD DRIVE	112.38
2915	CALDWELL IRENE	HC 77 BOX 180	495.80	3909	COLEMAN KEITH & RACHEL	HC 74 BOX 618	439.06
2918	CALDWELL JAMES K	& LEE JAMES CALDWELL	18.64	3910	COLEMAN LECK	P O BOX 175	30.28
2921	CALDWELL LORENE	& KATHERYN RICKMAN	14.68	3911	COLEMAN LECK & MARY	1397 SAMSON #FORK	739.90
2922	CALDWELL MARY	HC 78	65.19	3925	COLEMAN RICHARD & ROBIN	260 LEFT PEN HOOK	239.76
2924	CALDWELL PHEOBE	P O BOX 71	41.91	3935	COLLETT LISA	HC 70 BOX 360	70.23
2931	CALHOUN CHARLES SR -ESTATE-	C/O TROY CALHOUN	20.08	3936	COLLETT LUCKY JR	HC 85 BOX 105	38.61
2945	CALHOUN HENRY	2005 LEFT FORK ABBOTT	70.23	3951	COLLINS ANGELA MAE	& ESTILL LEE PRATER	29.11
2947	CALHOUN JAMES	P O BOX 308	449.60	3953	COLLINS ARINDA	P O BOX 101	51.25

4286	COMPTON BILLY RAY	& VICKIE CAROL	332.86	5441	DELONG WILLIE & EULA	GENERAL DELIVERY	41.91
4291	COMPTON DAVID & DEBBIE	HC 88 BOX 590	216.48	5442	DELONG WILLIE (BILL) & EULA A	HC 68 BOX 125	169.93
4297	COMPTON ELBERT & DONNA	308 W DAVIS ST	17.54	5443	DELPONT BUDDIE R & MILLIE	HC 89 BOX 880	76.83
4303	COMPTON GARY & BEULAH	MCDOWELL KY 41647	274.70	5471	DEROSSETT CAROLYN	HC 89 BOX 826	41.91
4317	COMPTON MAXIE H	3917 WEST LAFAYETTE	22.95	5478	DEROSSETT DEBORAH COOK	HC 71 BOX 805	12.73
4318	COMPTON MICHAEL & TERESA	HC 88 BOX 10989	181.57	5479	DEROSSETT DEGARMO	P O BOX 136 - MENDOTA VILLAGE	59.69
4329	COMPTON ROBERT MICHAEL	& SANDRA LEE	408.13	5481	DEROSSETT DONNIE & DEBBIE	HC 71 BOX 805	312.60
4354	CONLEY ANTHONY & EDITH	BOX 476B - DANIELS CREEK ROAD	18.54	5483	DEROSSETT ED & CAROLYN	P O BOX 613	59.69
4355	CONLEY AUGUSTINE	AND RICKY D	76.33	5493	DEROSSETT HAROLD E & SAUNDRA	P O BOX 61	475.96
4386	CONLEY JAMES	HC 89 BOX 488	18.64	5495	DEROSSETT JAMES	AUXIER KY 41602	41.77
4389	CONLEY JAMES FRANKLIN	& CHRISTINE	28.08	5499	DEROSSETT JEAN	CREGGS CREEK RD	143.99
4391	CONLEY JAY	PRESTONSBURG KY 41653	28.08	5514	DEROSSETT MARGIE	7492 FAIRGROUND ROAD	327.07
4393	CONLEY JIMMIE RAY & DIANNA	P O BOX 390	228.12	5517	DEROSSETT MATTHEW & PATRICIA	P O BOX 415	101.84
4396	CONLEY KENNETH RAY	& JOYCE ANN	728.56	5520	DEROSSETT PAUL	P O BOX 1117	17.54
4399	CONLEY LARRY & SAUNDRA SUE	HC 85 BOX 515	309.59	5527	DEROSSETT ROBERT M	RT 25	139.78
4405	CONLEY MALINDA	C/O REBECCA YAUM	70.23	5529	DEROSSETT SAUNDRA	HC 71	38.61
4407	CONLEY MALINDA	C/O REBECCA YAUM	660.36	5534	DEROSSETT TAMMY	4461 WEST MOUNTAIN PARKWAY	33.37
4410	CONLEY MARVIN	HC 80 BOX 87	30.28	5539	DEROSSETT WILLIAM T	P O BOX 102	332.86
4411	CONLEY MARY	BOX 231	76.83	5560	DILLION DALLAS LEE	HC 66 BOX 892	30.28
4414	CONLEY METISTA	HC 80 BOX 87	18.64	5561	DILLION JAMES D	IVEL KY 41642	204.85
4424	CONLEY REBECCA	P O BOX 549	185.06	5562	DILLION JAMES E	ROLLING ACRES ESTATES	529.54
4440	CONLEY WILLIS	C/O MRS ELMER HOOVER	18.64	5563	DILLION JAMES E	P O BOX 77	1,013.48
4450	CONN B R & JUANITA	P O BOX 594	100.10	5564	DILLION JAMES E	ROLLING ACRES ESTATES	206.61
4458	CONN BUFFORD & JANET E	HC 89	239.76	5565	DILLION JIM & RUTH	IVEL KY 41642	533.88
4460	CONN BURLIN & MARY	HC 99 BOX 334	321.23	5566	DILLION KATHLEEN	P O BOX 12	82.67
4464	CONN CHARLES & JANET	50 LEWIS BRANCH	286.31	5568	DILLION MARY O & JAMES W &	EULIUS R OSBORNE	65.19
4468	CONN CLYDE VERNON	& LULA FRANCIS	22.83	5569	DILLION RONALD C & MELISSA R	HC 74 BOX 345	379.42
4470	CONN CORNELIA SMILEY	HC 74 BOX 140	455.50	5570	DILLION RONNIE & CAROL	HC 74 BOX 345	472.52
4474	CONN DARLENE	923 HICKORY ROAD	28.08	5571	DILLION RONNIE & CAROLINE	HC 74 BOX 345	12.30
4476	CONN DEBBIE	ROUTE 1	41.91	5572	DILLION RUTH	IVEL KY 41642	36.12
4477	CONN DEBORAH C & MICHAEL	12A THIRD AVENUE	549.73	5573	DILLON DALLAS LEE	HC 66 BOX 892	282.50
4496	CONN FANNIE	HC 89 BOX 583	251.40	5576	DILLON JIMMY	IVEL KY 41642	48.28
4498	CONN FRANK	P O BOX 2	58.63	5578	DILLON JOHN & FLORA	C/O FLORA DILLON	111.32
4501	CONN FRED & GLADYS	GENERAL DELIVERY	33.92	5593	DINGUS BOBBY & CAROL	P O BOX 464	280.99
4509	CONN GERLIA B	P O BOX 18	798.38	5618	DINGUS KEITH	RT 1 - MIDDLE CREEK	47.76
4516	CONN HARLA RENAE	P O BOX 74	101.84	5655	DITTY BILL	HC 69 BOX 160	302.06
4518	CONN HARLEY & POLLY	P O BOX 171	12.31	5660	DIXON GREGORY & KATHY	C/O HOMER HACKWORTH	28.08
4519	CONN HARLEY & POLLY	P O BOX 171	28.23	5661	DIXON GREGORY KEITH & KATHY	HC 70 BOX 4005	329.47
4520	CONN HARLEY JR & RHONDA	P O BOX 74	553.92	5662	DIXON HAROLD G & SHERRIE L	HC 68 BOX 138	530.71
4521	CONN HARLIE	PRINTER KY 41655	17.54	5681	DORTON HARRY	GENERAL DELIVERY	12.30
4532	CONN HOWARD F SR & TAMMY F	JOHN POSSUM BRANCH	143.99	5683	DORTON PALMER & GEARTIE	RT 122 - GENERAL DELIVERY	112.38
4534	CONN HUGH DAVID & SHARON KAY	RT 23	193.21	5684	DORTON RICKY	P O BOX 456	114.48
4539	CONN JAMES H & IRENE	2790 ARKANSAS CREEK RD	28.08	5685	DORTON RICKY	P O BOX 279	36.12
4540	CONN JAMES H & IRENE	2790 ARKANSAS CK RD	17.54	5699	DOTSON ANNA S	C/O ALBERT B ROBINSON	217.76
4545	CONN JOANN	P O BOX 567	101.84	5728	DOVE GRACIE	HALO KY 41633	12.29
4546	CONN JOANN	ARKANSAS CREEK	10.16	5749	DUDLEY CARL & KATHY	P O BOX 75	48.53
4549	CONN JOHNNIE & JUANITA	P O BOX 82	27.13	5750	DUDLEY CARL & KATHY	P O BOX 75	41.91
4552	CONN JUANITA	P O BOX 92	20.54	3752	DUDLEY CLYDE	P O BOX 71	36.12
4571	CONN MEREDITH ALLEN & BEULAH	153 CLEARWATER ROAD	263.04	5760	DUFF EDDIE	P O BOX 106	76.83
4572	CONN MERLIN JR	P O BOX 171	49.15	5764	DUFF LONA	GENERAL DELIVERY	87.30
4573	CONN MERLIN JR	P O BOX 184	76.83	5765	DUFF LONA	GENERAL DELIVERY	30.28
4574	CONN MONROE & MACIE	GENERAL DELIVERY	65.19	5779	DUNCAN FRANK & RUTH	HC 88 BOX 170	53.55
4600	CONN RICHARD ALAN	195 GAS FORK ROAD	146.66	5780	DUNCAN FRED A	P O BOX 153	18.64
4603	CONN SANDRA	C/O MICHAEL MCGUIRE	449.60	5781	DUNCAN GARY L & DOTTY G	HC 39 BOX 670	123.38
4621	CONN TONEY LEE	HC 71 BOX 1290	333.68	5783	DUNCAN HOLLY	DBA HOLLY'S BARBER SHOP	123.38
4628	CONN VIRGINIA -ESTATE-	C/O HENRY & HERSHELL SHEPHERD	57.59	5784	DUNCAN ROBERT	P O BOX 112	41.91
4629	CONN VONDA	P O BOX 131	108.94	5785	DUNCAN ROBERT	P O BOX 112	28.08
4631	CONN WADE & RUBY	HC 74 BOX 75	286.31	5791	DUNCAN STEPHEN CRAWFORD	P O BOX 34	12.84
4636	CONN WILMA JOANN THOMPSON	SANDRA MULLINS & M HAMILTON	65.19	5792	DUNCAN STEPHEN CRAWFORD	P O BOX 34	24.48
4637	CONN WILMER & PAULINE	HC 89 BOX 443	49.15	5793	DUNCAN STEPHEN CRAWFORD	P O BOX 34	24.48
4638	CONN WILMER N & PAULINE	P O BOX 119	101.84	5794	DUNFEE MORRIS & LAEUNICE -EST-	C/O MICHAEL DUNFEE, ADMR	53.55
4639	CONNORS JAMES PAUL	P O BOX 6	185.09	5800	DUTTON CHARLES	P O BOX 364	43.91
4640	CONNORS LONDA	P O BOX 6	80.77	5801	DUTTON CHARLES & LINDA	WEEKSBURY KY 41667	59.69
4650	COOK CAROL SUE	P O BOX 384	28.08	5807	DUTTON TONY & STELLA	237 WILLIAMS BRANCH APT 90	75.52
4663	COOK EARL & BRENDA	GENERAL DELIVERY	449.24	5812	DYE CLEVELAND & MABLE	P O BOX 636	169.93
4677	COOK THELMA HICKS	P O BOX 355	309.59	5815	DYE ED	WAYLAND KY 41666	12.13
4678	COOK THELMA HICKS	PO BOX 355	111.74	5816	DYE F BRENNAN & PAMELA J	1100 RIVERVIEW LANE	491.75
4696	COOLEY DAVID R	79 SOUTH CENTRAL	934.34	5818	DYE JAMES KENT & RITA	P O BOX 325	18.64
4697	COOLEY DAVID RAY & GAY	16 THIRD STREET	375.83	5822	DYE KATHY	374 WEST GARRETT HOLLOW	123.38
4711	COOLEY HAROLD	P O BOX 188	47.76	5824	DYE KENNEL	1070 SPEWING CAMP BRANCH	88.47
4714	COOLEY HAROLD LESTER II	P O BOX 188	30.28	5825	DYE KENNEL	1070 SPEWING CAMP BRANCH	63.16
4726	COOLEY JERRY THOMAS	& VALERIE BJ	297.95	5826	DYE KENNEL JOE & RENGIE	P O BOX 460	152.72
4742	COOLEY OCTAVIA ANN S	P O BOX 188	41.91	5827	DYE KENNEL JOE & RENGIE	P O BOX 460	76.83
4755	COOLEY ROBERT	HC 71 BOX 107	49.15	5829	DYE MAGGIE -ET AL-	P O BOX 516	24.48
4761	COOLEY TIMOTHY CRAIG & GAIL	HC 70 BOX 4075	375.83	5831	DYE MAXINE STUMBO	HC 72 BOX 223	209.50
4766	COOPER BULA	HC 78 BOX 559	256.38	5833	DYE PHINES & MAGGIE	P O BOX 516	181.57
4787	CORDIAL CLIFFORD	2872 KY RT 1086	157.13	5836	DYE WOODROW JR & REBECCA	P O BOX 399	18.64
4801	CORNETT SYLVIA	P O BOX 156	88.47	5939	E & R TIRE COMPANY	C/O REBECCA REYNOLDS MORRIS	65.19
4807	CORNETTE WILBURN D & GERADLINE	P O BOX 91	259.91	5864	ECKERT CHARLES -ESTATE-	WAYLAND KY 41666	17.23
4820	COTTON JACQUELINE	P O BOX 94	238.34	5865	ED WALTERS BROADCASTING CO INC	31 FRANCIS COURT	54.44
4845	COX LOWELL B & ANITA	HC 70 BOX 350	165.07	5870	EDMONDS JERRY NEAL & PATTY	HC 73 BOX 161	30.28
4847	COX PALMER	4405 KUMQUAT STREET	15.38	5872	EDMONDS WILLARD & DRAXIE	P O BOX 161	308.42
4857	CRACE BILLY JOE & DELIA SUE	P O BOX 129	100.10	5893	ELKINS AUDIE & OMA	-DONALD R & SHARON TACKETT-	356.14
4862	CRACE JAMES S & ELIZABETH	HC 71 BOX 78	449.60	5894	ELKINS CHARLES	P O BOX 223	43.08
4864	CRACE SHARON SUE	309 PIRARIE ROAD	49.15	5900	ELKINS MARY ALICE	HC 70 BOX 4020	412.74
4866	CRACE TODD	P O BOX 210	30.28	5905	ELKINS RANDALL	1546 BULL CREEK	88.47
4871	CRAFT BILL & MARY	P O BOX 383	59.69	5912	ELLIOTT BO & MARY LEE	P O BOX 314	12.84
4872	CRAFT BILLY LEN & CONNIE	P O BOX 81	88.47	5915	ELLIOTT CLOYD	HC 72 BOX 479	332.86
4873	CRAFT BILLY LEN & CONNIE	P O BOX 81	74.44	5919	ELLIOTT CLOYD	HC 72 BOX 479	297.95
4874	CRAFT BROOKIE	WAYLAND KY 41666	114.00	5920	ELLIOTT DWAYNE	P O BOX 98	65.19
4886	CRAFT PALMER & DELLA	P O BOX 25	414.33	5928	ELLIOTT GARY LYNN	& FRANCIS GAIL	181.57
4888	CRAFT ROBERT	P O BOX 383	56.53	5934	ELLIOTT MATTHEW & REGINA R	P O BOX 251	238.84
4904	CRAMER SKYE	703 HOLLY HILLS DRIVE	13.50	5938	ELLIOTT OLIN	MARTIN LIQUOR	323.14
4912	CRAWFORD DONALD R & LAURA	P O BOX 248	181.57	5952	ELLIOTT ROXIE B-	LIGON KY 41504	30.72
4913	CRAWFORD DONALD R & LAURA	P O BOX 248	41.91	5954	ELLIOTT SYLVIA	P O BOX 5	175.94
4933	CRIDER BELVRA & AVONELLE M	HC 66 BOX 1916	100.10	5959	ELLIOTT WILBURN	P O BOX 338	110.58
4943	CRIDER CHARLES & JEWEL	HC 66 BOX 395	91.30	5962	ELLIOTT WILLIE & SYLVIA	P O BOX 5	356.44
4944	CRIDER CHARLES & JEWELL	P O BOX 384	356.62	5971	ELLIS J B	P O BOX 56	91.10
4945	CRIDER CHARLES & JEWELL	P O BOX 384	158.05	5973	ELLIS PEARL	GENERAL DELIVERY	13.99
4951	CRIDER JEWELL	HC 66 BOX 395	60.79	5977	ELSTE WANDA E	P O BOX 1138	198.93
4953	CRIDER MARK & LEIGH	HC 66 BOX 601	33.37	5981	ELSWICK JOEY	RT 1 BOX 2	11.70
4958	CRIDER PAUL D & DIANA W	HC 66 BOX 315	100.79	5982	EMERICK MARY L -ESTATE-	C/O J R SIMPSON	54.44
4959	CRIDER PAUL D & DIANA W	HC 66 BOX 315	70.23	5986	ENDICOTT DON	1279 KY RT 194	38.61
4965	CRIDER ROGER	PRESTONSBURG KY 41653	133.46	5987	ENDICOTT GLEN	P O BOX 514	28.08
4966	CRIDER SCOTT	HC 66 BOX 320	217.76	5995	ENDICOTT REDA	CIT GROUP SALES FINANCING INC	122.92
4972	CRISP BETTY SUE	P O BOX 85	80.77	5996	ENDICOTT REDA	P O BOX 127	122.92
4973	CRISP BILL -ESTATE-	C/O NOLA C LONG	12.84	6000	ENERPRO INC	176 RIVERSIDE AVENUE	3,889.74
4983	CRISP CRIT ESTATE	C/O JOHNNIE CRISP	36.12	6003	ENGLAND EVELYN	P O BOX 65	204.85
4987	CRISP DENNIS & POLLIE	HC 89 BOX 412	122.92	6004	ENGLAND GEORGE	CLAYPOOL INDIANA 46510	42.02
4988	CRISP DENNIS JOEL & ELDA	P O BOX 351	70.27	6005	ENGLAND JACK D & LISA D	HC 72 BOX 307	112.38
4989	CRISP DENNIS JOEL & ELDA	P O BOX 351	112.80	6008	ENGLAND ROBERT E	HC 72 BOX 350	612.22
4995	CRISP EVERETT MARION	P O BOX 644	18.75	6009	ENGLAND ROBERT V	P O BOX 245	227.24
4999	CRISP FRANCIS	C/O ARTHUR CRISP	12.29	6012	ENGL E INA GENE	P O BOX 111	133.46
5001	CRISP GENEVA R	C/O ROSEMARY CASTLE	38.61	6024	EPLIN CHRIS & CYNTHIA	P O BOX 491 - MARE CREEK	274.67
5003	CRISP GEORGE & BRENDA	GENERAL DELIVERY	239.76	6025	EPLIN CHRISTOPHER & CYNTHIA	P O BOX 491	88.47
5009	CRISP JAMES H	15639 BAY ROAD	196.68	6046	ESTEP JOHN WALLACE	P O BOX 19	216.48
5012	CRISP JEFF	C/O REBECCA C PORTER	14.68	6047	ESTEP LARRY EDPORT	P O BOX 419	175.61
5013	CRISP JIMMY & BARBARA	2160 ARKANSAS CREEK ROAD	228.30	6086	EVANS MADGE CHAFFINS	P O BOX 114	414.33
5015	CRISP JOHNNIE	2410 ARKANSAS CREEK RD	100.79	6087	EVANS MADGE CHAFFINS	P O BOX 114	251.40
5016	CRISP KAREN	BEVINSVILLE KY 41606	512.82	6091	EVANS TIVIS & BRENDA	P O BOX 218	53.55
5019	CRISP KENDALL & BILLIE	PO BOX 343	164.01	6108	FAINE GEORGE E & RUTH	BOX 408	132.40
5021	CRISP LINDA	P O BOX 296	24.48	6109	FAINE HARRY KEITH	DR KIMBERLY C DORTON	33.37
5022	CRISP LINDA	P O BOX 296	22.83	6122	FANNIN ARTHUR & GAYLENA	HC 71 BOX 712	239.76
5050	CRITTENDON SAM & MARY LOUISE	P O BOX 265	12.29	6148	FARLEY E R	C/O SIMON FARLEY	39.22
5057	CROSS TOMMIE MEADE	995 DROVER	13.95	6156	FARTHING STEPHEN R & EMMA B	P O BOX 200	1,851.11
5062	CROWE JUDY	GENERAL DELIVERY	24.48	6161	FEDERAL NATIONAL MORTGAGE	ASSOCIATION	472.52
5068	CRUM ALBERT AND CLARA	AND SOLA WILLIAMS	100.10	6173	FERRELL CHARLIE & MADGALINE	C/O SANDRA & STEVEN FERRELL	217.76
5069	CRUM ALBERT LEE & CLARA	157 HAPPY HOLLOW	41.91	6176	FERRELL MARY LYNN	HC 71 BOX 580	491.75
5089	CRUM ELMER -ESTATE-	C/O LINDA SAMRONS	321.23	6181	FERRELL SUSAN	P O BOX 83	344.50
5090	CRUM ELVIS & YOLANDA	P O BOX 167	181.57	6194	FIELDS JAMES	BETSY LAYNE KY 41605	41.91
5091	CRUM ERNEST KENDALL & HEIRS	WAYLAND KY 41666	29.06	6196	FIELDS LILLIE MAE	P O BOX 30	12.58
5096	CRUM GARY	138 3RD STREET					

6618	FREELS GORDON & JUDY	231 SOUTH CARDINAL DRIVE	1,218.87	7730	HALL BETTY	ALLEN KY 41601	195.68
6627	FRIEND NOAH STEVEN	789 K LOWES BRANCH	597.30	7731	HALL BETTY JO	HC 72 BOX 271	112.38
6640	FUGATE FRANK	P O BOX 32	30.28	7734	HALL BETTY SALISBURY	C/O BESSIE YATES	17.56
6646	FULKS JAMES B & PAULA	123 SOUTH LAKE DRIVE	554.98	7743	HALL BILLY & RHONDA	GENERAL DELIVERY	186.15
6649	FULTZ ROGER	P O BOX 21	251.40	7754	HALL BOBBY & BONNIE	P O BOX 1203	30.28
6658	GANNON TAMMY	HC 73 BOX 1130	123.38	7758	HALL BOBBY & NANCY	P O BOX 389	80.77
6659	GANNON TAMMY & TIM	HC 73 BOX 1130	24.48	7763	HALL BOBBY JOE & DIANA	P O BOX 71	70.23
6661	GARDNER FRANCIS	16426 W 141 STREET	38.61	7775	HALL BURNETTA	P O BOX 448	1,228.99
6674	GARRETT CHESTER	P O BOX 134	38.61	7776	HALL BURNETTA L	DBA BURNETTA HALL FAMILY DENT	146.66
6678	GARRETT DANNY	354 BALDWIN STREET	12.29	7780	HALL CARL C & DOTTIE SUE	P O BOX 325	261.87
6680	GARRETT ELLIS PAUL	& BETTY RUTH	16.32	7782	HALL CARLOS D	HC 77 BOX 666	65.19
6684	GARRETT ELLIS PAUL	& BETTY RUTH	101.94	7785	HALL CARMEL & ALLENE	HC 72 BOX 345	60.46
6683	GARRETT FREDDY	P O BOX 115	101.94	7792	HALL CAROLYN	BEVINSVILLE KY 41606	10.16
6684	GARRETT GARY	P O BOX 13	30.28	7794	HALL CARTER LEE	RT 5 BOX 404	53.55
6689	GARRETT GORDON	EMMA KY 41625	76.83	7796	HALL CECIL & CHARLOTTE	HC 77 BOX 410	41.30
6693	GARRETT LESTER & REGINIA	HC 74 BOX 520	24.48	7802	HALL CHARLES	P O BOX 505	41.91
6695	GARRETT ROGER & LINDA JANE	HC 71 BOX 312	394.90	7803	HALL CHARLES	HAROLD KY 41635	53.55
6698	GARRETT SCOTTY	AND SCARLETT GARRETT	185.06	7807	HALL CHARLES & BRENDA	HC 72 BOX 296	70.23
6699	GARRETT SCOTTY	P O BOX 72	65.19	7813	HALL CHARLES & STELLA	P O BOX 206	29.53
6703	GARRETT WANNIE & JO ANN	HC 71 BOX 355	145.49	7815	HALL CHARLES GREGORY	& DEBORAH ANN	323.14
6717	GAYHEART ANNA SUE	9705 WEST 766 SOUTH	76.83	7821	HALL CINDY	& ANGELA LYNN	87.30
6718	GAYHEART BETHEL	HC 78 BOX 366	29.11	7829	HALL CLIFFORD & DOROTHY	HC 77 BOX 170	356.14
6719	GAYHEART BILLIE JOE & JANIE M	P O BOX 69	356.18	7849	HALL DANNY & BRENDA	& DONNA SUE HALL	41.91
6720	GAYHEART BILLY JOE & MARIE	P O BOX 69	146.66	7853	HALL DARYL	HC 77 BOX 340	379.42
6732	GAYHEART EVERETT	P O BOX 903	181.57	7862	HALL DEANNA	STAR RT 5	60.79
6735	GAYHEART GLENNIS & JANICE	P O BOX 333	100.10	7869	HALL DELMER RAY & CHERYL	GENERAL DELIVERY	28.08
6748	GAYHEART JANICE & MICHAEL	CRAIG	309.59	7874	HALL DENNIS & JOYCE	P O BOX 167	481.21
6755	GAYHEART MILFORD JR	P O BOX 397	30.28	7876	HALL DENNIS R & DEANNA	HC 77 BOX 250	17.47
6759	GAYHEART REBECCA & DINGUS	C/O MADGE G CROCKER	34.82	7895	HALL DON	P O BOX 142	105.95
6767	GAYHEART VESTER	P O BOX 397	34.27	7896	HALL DON	P O BOX 43	10.16
6768	GAYHEART VINA MAE	HC 72 BOX 240	111.74	7901	HALL DONALD E & CARLETTA	HC 77 BOX 355	98.94
6780	GEARHEART BILLY & DAVID	TACKETT	428.52	7902	HALL DONALD RAY	P O BOX 509	297.95
6788	GEARHEART DON & ETNA MAE -EST-	C/O TERRY GEARHEART	12.29	7904	HALL DONALD RAY	P O BOX 070	18.64
6789	GEARHEART DOROTHY A	PRICE KY 41654	15.42	7905	HALL DONNA SUE	P O BOX 55	24.48
6790	GEARHEART DOTTY	328 BRIDGE BRANCH ROAD	217.14	7905	HALL DONNIE	C/O VIOLA HALL	123.38
6796	GEARHEART ELLIS -ESTATE-	C/O JOE T GEARHEART	571.86	7909	HALL DOROTHY	HC 84 BOX 322	43.91
6798	GEARHEART JOE T	HC 69 BOX 165	1,113.49	7922	HALL EARL LEE & CATHERINE	P O BOX 51	101.94
6809	GEARHEART REXFORD	HC 72 BOX 322	228.12	7925	HALL ED	P O BOX 211	414.33
6810	GEARHEART SANDRA &	TERRIA FRANCIS	386.68	7926	HALL ED	P O BOX 211	455.09
6817	GEARHEART WILLIE & BROOKSIE	P O BOX 35	135.63	7930	HALL EDDIE	P O BOX 216	38.61
6827	GEORGE GERALD & CHARLOTTE	HC 66 BOX 2985	228.58	7933	HALL EDGAR	C/O LORETTA HALL	141.45
6833	GEORGE JACK	BOX 108 GOBLE ROBERTS ADDITION	407.44	7935	HALL EDGAR & DELOIS JOAN	P O BOX 517	30.28
6841	GIBSON AVALON & MARVIN	HC 80 BOX 111	145.67	7943	HALL EDWARD R & TINA K	P O BOX 144	88.47
6850	GIBSON CHARLES & GEORGIA	P O BOX 427	239.76	7950	HALL ELLA -ESTATE-	C/O DEWEY HALL JR	30.28
6851	GIBSON CHARLES & GEORGIA	310 CLEARWATER ROAD	263.04	7959	HALL ELZIE	CRAYNOR KY 41614	30.28
6858	GIBSON DEANA	43 PLUMMER CT	17.93	7962	HALL EMITT & SHERRY	HC 77 BOX 1100	100.40
6861	GIBSON EDNA	P O BOX 644	164.14	7969	HALL ERNEST E	HC 73 BOX 6200	250.23
6865	GIBSON ERNEST	HC 85 BOX	88.47	7977	HALL EUGENE	C/O HALL'S MOBILE HOME PARK	100.40
6867	GIBSON ERNEST D & SUE E	P O BOX 56	185.06	7990	HALL FLORENCE -ESTATE-	C/O RAYMOND HALL	1,287.18
6870	GIBSON FOREST & SUELLEN	P O BOX 56	88.47	7991	HALL FLORENCE -ESTATE-	C/O RAYMOND HALL	239.76
6887	GIBSON JOHNNY EVERETT	P O BOX 259	133.46	7992	HALL FLORENCE -ESTATE-	C/O RAYMOND HALL	344.50
6896	GIBSON MARY ANN	MELVIN KY 41650	34.82	7993	HALL FLORENCE -ESTATE-	C/O RAYMOND HALL	379.42
6899	GIBSON MAXINE	HC 77 BOX 170	263.04	8010	HALL G D	GALVESTON KY 41629	15.39
6904	GIBSON PATTY	P O BOX 376	59.39	8044	HALL GREGORY & ERNESTINE	668 UNIVERSITY DRIVE	412.74
6918	GIBSON WILLIAM S & BARBARA M	P O BOX 277	751.83	8047	HALL GREGORY C	P O BOX 357	24.48
6920	GISE HARVEY	P O BOX 3297	45.42	8053	HALL GWINA	P O BOX 8	38.61
6928	GILLESPIE DAVID	WEEKSBURY KY 41667	38.61	8089	HALL HILLARD	P O BOX 064	41.91
6931	GILLESPIE JAMES & MYRA	P O BOX 83	249.37	8091	HALL HIRAN -GOOSEGG-	MELVIN KY 41650	29.76
6945	GILLIAM TAMMY & MORRIS	MELVIN KY 41650	28.14	8098	HALL HOOVER	P O BOX 111	100.10
6950	GILLIS MELVINA P	114 LINCOLN DRIVE	38.60	8099	HALL HOWARD & MELISSA	P O BOX 438	28.08
6952	GILLISPIE KIMBERLY	GRETHEL KY 41631	13.99	8100	HALL HOWARD & MELISSA	P O BOX 438	33.37
6964	GLIME LARRY M & REBECCA	HC 80 BOX 5	30.28	8108	HALL IRENE	P O BOX 174	76.83
6971	GOBLE BEVERLY ALLEN	311 RIVERSIDE DRIVE	81.48	8111	HALL J H	MELVIN KY 41650	24.44
6984	GOBLE BURNS & LOU ELLEN	P O BOX 266	256.05	8115	HALL JACK DONALD & OLIVE	P O BOX 162	203.68
6986	GOBLE CARL & MAXINE M	P O BOX 124	169.93	8137	HALL JAMES LEE	P O BOX 494	112.38
6987	GOBLE CARVEL PRESTON & RUBY A	HC 66 BOX 2160	30.28	8143	HALL JAMES W	P O BOX 155	88.47
6997	GOBLE DAVID LEE	P O BOX 261	407.44	8145	HALL JEFF & GENIA	P O BOX 301	141.23
6998	GOBLE DAVID LEE	P O BOX 261	114.48	8146	HALL JEFF & GENIA	P O BOX 301	293.91
6999	GOBLE DAVID R & BONNIE	P O BOX 1073	43.91	8152	HALL JERRY DALE & ANNA SUE	P O BOX 620	350.34
7007	GOBLE DONALD RAY & JANIE ANN	HC 66 BOX 1840	65.19	8162	HALL JIMMIE D & EUGENIA D	P O BOX 322	193.21
7009	GOBLE DOUGLAS	P O BOX 207	443.78	8163	HALL JIMMY & REBECCA	PO BOX 461	41.91
7018	GOBLE FLORENCE	P O BOX 1023	17.54	8164	HALL JIMMY & RITA FAYE	6445 KY RT 3379	18.64
7022	GOBLE FRED & ANNA MAE	P O BOX 713	364.24	8165	HALL JIMMY D	P O BOX 461	111.74
7030	GOBLE HERBERT H JR & CHARLENE	P O BOX 357	365.29	8166	HALL JIMMY D & JOY LEA	P O BOX 520	100.10
7035	GOBLE JACQUILINE	BOX 476C	30.28	8168	HALL JIMMY EDWARD & BETTY	P O BOX 215	705.28
7036	GOBLE JAMES & KATHY	HC 72 BOX 284	33.37	8172	HALL JODY L &	ANITA G KDDO	135.02
7051	GOBLE JAMES Y & SARAH	118 WESTMINISTER STREET	502.29	8183	HALL JOHN F & MAE	HC 77 BOX 654	18.64
7052	GOBLE JEFF & DEBORAH	P O BOX 165	32.82	8194	HALL JOHNNY & DELORICE	P O BOX 5	356.14
7054	GOBLE JEFF & DEBRA SUE	P O BOX 165	239.76	8196	HALL JOHNNY & JULIA	P O BOX 381	80.77
7077	GOBLE LARRY VERNON & DIANA	HC 69 BOX 265	533.97	8201	HALL JUDY ROBINETTE	P O BOX 452	530.71
7081	GOBLE LON ESTATE -RUANN-	STAR ROUTE 356	38.61	8202	HALL JUDY SAMMONS	41 RIVER STREET	274.67
7084	GOBLE MADELINE	P O BOX 1436	217.76	8209	HALL KATIE	P O BOX 172	175.77
7085	GOBLE MADELINE & NELL	P O BOX 1436	37.09	8217	HALL KENIS & JEANNIE	RT 1	59.39
7097	GOBLE OLLIE & JUDY	P O BOX 168	39.59	8218	HALL KENNETH	P O BOX 171	201.98
7107	GOBLE PAUL WAYNE & ROY LEE	535 CORN FORK ROAD	28.08	8231	HALL LACY JR & NELL RUTH	RR 1 BOX 2092	33.37
7109	GOBLE RALPH & KAREN	150 R FK SHEPHERD BR RD	169.93	8233	HALL LANNY PAUL	MELVIN KY 41650	38.61
7110	GOBLE RALPH & KAREN	150 R FK SHEPHERD BR RD	77.16	8234	HALL LARRY	P O BOX 471	37.26
7112	GOBLE RAYMOND & GERTRUDE	C/O RALPH & KAREN GOBLE	53.55	8235	HALL LARRY & ALVA L	P O BOX 239	705.28
7114	GOBLE RAYMOND JR	P O BOX 186	157.13	8243	HALL LENARD	WEEKSBURY KY 41667	28.34
7121	GOBLE RONNIE	HC 71 BOX 364	321.23	8260	HALL LEVI	DRIFT KY 41619	159.29
7135	GOBLE TRAVIS & BRENDA	P O BOX 338	135.02	8262	HALL LEWIS	& RAYMOND & SHERRI HALL	217.76
7137	GOBLE VICTOR V & BETTY SUE	15 SPRADLIN ST	154.53	8263	HALL LEWIS & OMAH	P O BOX 231	28.08
7146	GOBEL DEBORAH KAY	526 NORTH ARNOLD AVENUE	776.27	8282	HALL LOWELL DEAN & HELEN L	HC 74 BOX 142	203.68
7151	GOINES FRANK	P O BOX 549	59.39	8283	HALL LUCILLE	HC 72 BOX 234	112.75
7156	GOLD STAR PROPERTIES INC	ROUTE 1 BOX 326	263.04	8284	HALL LUCY B -ESTATE-	GENERAL DELIVERY	165.06
7167	GOODMAN JAMES	DANIELS TRAILER PARK	38.61	8293	HALL LUCY B -ESTATE-	176 HOOVER HOLLOW BOX 402	100.10
7179	GOOSLIN KENNETH RAY	HC 73 BOX 560	110.58	8294	HALL MARCELLA	HC 77 BOX 2310	12.84
7180	GORRELL JOHN	1008 BERRY BOULEVARD	17.78	8306	HALL MARTHALL	P O BOX 63	286.31
7181	GORRELL JOHN	1008 BERRY BOULEVARD	112.38	8317	HALL MARY SUE STONE	P O BOX 746	53.55
7194	GRAY BETTY HICKS & JIMMY JOE	WAYLAND KY 41666	193.21	8332	HALL MICHAEL RAY & PATSY	HC 77 BOX 2345	76.83
7195	GRAY BRENDA TUSSEY	2265 SPURLOCK CR	459.08	8333	HALL MICHAEL S	P O BOX 62	196.68
7215	GRAY JIMMY JOE	P O BOX 263	36.12	8345	HALL NASBY -ESTATE-	C/O OLIVER HALL	19.64
7231	GRAY SHEILA	HC 73 BOX 612	33.37	8352	HALL NORCIE CONN	P O BOX 171	17.54
7240	GREEN ERMA	GARRETT KY 41630	53.55	8355	HALL NORMAN	ESTILL KY 41627	22.37
7244	GREEN JOSEPH & JOSEPHINE	P O BOX 367	36.12	8371	HALL ORALEE	HC 73 BOX 1838	36.12
7248	GREEN MARY -ESTATE-	C/O LARRY DEAN WATSON	65.19	8376	HALL PALMER	ESTILL KY 41627	76.83
7259	GREEN RICKY D & REBECCA	MINNIE KY 41651	344.50	8381	HALL PEARL	P O BOX 163	107.09
7263	GREENE FLOYD DOUGLAS	& SHERRY KAY	523.36	8382	HALL PEARLINE	C/O LORA WALLS	30.28
7264	GREENE HARRY & PATRICIA	P O BOX 165	107.13	8390	HALL PHIL & SHARON KAY	HC 77 BOX 430	13.04
7288	GREER LAURA	C/O ISHMAEL GREER	17.44	8392	HALL PHILLIP & BETTY MAE	WEEKSBURY KY 41667	28.41
7290	GREER LONNIE	P O BOX 340	245.60	8393	HALL PHILLIP & DIANA	HC 71 BOX 390	226.96
7303	GRIFFIE FRANKLIN	HC 78 BOX 680	100.10	8396	HALL PHYNETTA	HC 77 BOX 1170	135.02
7305	GRIFFITH MATTIE B	2342 NORTH BOUVIER	25.98	8397	HALL PHYNETTA	HC 77 BOX 1170	13.99
7311	GRIFFITH BILL & ROSE	BOX C-6913 168 HAYES AVENUE	647.09	8403	HALL RALPH	P O BOX 052	18.64
7319	GRIFFITH DORIS J	GOBLE ROBERTS ADDITION	259.91	8405	HALL RALPH, DORTHY R	& JESSICA L	47.76
7325	GRIFFITH JAMES A	BOX 325 LOT 26	33.37	8407	HALL RANDY	GENERAL DELIVERY	17.54
7329	GRIFFITH MARGARET	P O BOX 935	423.27	8408	HALL RAY & MARY	GENERAL DELIVERY	361.34
7337	GRIFFITH TODD	HC 30 BOX 400	332.86	8410	HALL RAYMOND	P O BOX 593	257.57
7353	GRIM LINDA WELLS	BOX 584	607.67	8417	HALL RHONDA	P O BOX 53	18.64
7375	GUNNELL JOE & JOYCE	REBECCA & MIKE CREIGHTON	77.49	8425	HALL RILEY & LILLIE	MELVIN KY 41650	60.78
7377	GUNNELL PAUL VERNON & SANDRA	P O BOX 9	414.33	8429	HALL ROBERT D	28 BINGHAM STREET	470.67
7382	GUNNELLS JOHNNY RAY & PENNY	P O BOX 334	259.91	8433	HALL ROGER & SABRINA	HC 73 BOX 1925	325.88
7394	HACKWORTH BARBARA SUE & RUSSEL	HC 66 BOX 2760	249.37	8439	HALL RONALD J	1938 SPURLOCK ROAD	228.30
7415	HACKWORTH CLEDIS OR SHEILA	P O BOX 349	86.06	8442	HALL ROSE ELLEN	GENERAL DELIVERY	146.10
7417	HACKWORTH DAVID BRUCE	& JENNIFER JEAN	123.38	8451	HALL RUBY	P O BOX 14	165.07
7418	HACKWORTH DEGARMO & DEBORAH	P O BOX 222	123.38	8459	HALL RUTHIE	P O BOX 53	13.35
7423	HACKWORTH DORIS B & RONNIE	HC 66 BOX 442	360.05	8462	HALL SANDRA	HC 77 BOX 270	146.66
7427	HACKWORTH ELMER	4246 ABBOTT CREEK ROAD	22.83	8464	HALL SANDY	P O BOX 063	24.48
7428	HACKWORTH FREDDIE & PAMELA M	P O BOX 1439	114.48	8469	HALL SHELIA	MELVIN KY 41650	17.54
7431	HACKWORTH GLENN & ROSEMARY	P O BOX 231	53.55	8476	HALL STANLEY & RHONDA	P O BOX 62	65.19
7436	HACKWORTH HOMER JR & LYDIA	351 MART MEADE BRANCH	81.16	8477	HALL STEPHEN D & SHERRY S	GENERAL DELIVERY	396.93

8708	HAMILTON CLARENCE & AUDREY L	GENERAL DELIVERY	59.69	9787	HITE CHRISTINE ET AL	11220 LEEKE ROAD	123.38
8709	HAMILTON CLAYTON & DEANA	WHEELWRIGHT KY 41669	18.64	9794	HOBSON DANA	BOX 178 BROADBOTTOM RD	18.64
8711	HAMILTON CLIFFORD	HC 77 BOX 645	285.72	9800	HOBSON ROBERT L & WENDY C	GENERAL DELIVERY	79.71
8712	HAMILTON CLIFFORD & SADIE	HC 72 BOX 645	193.21	9825	HOLBROOK DON & ELLEN	87 GOEBEL BRANCH	938.30
8716	HAMILTON COAL COMPANY	P O BOX 290	95.91	9826	HOLBROOK DON & ELLEN	87 GOEBEL BRANCH	744.66
8720	HAMILTON DANNY	P O BOX 197	30.28	9827	HOLBROOK DON & ELLEN	87 GOEBEL BRANCH	193.21
8724	HAMILTON DARBY	P O BOX 149	123.38	9834	HOLBROOK FANN L	C/O JOHN F HOLBROOK	53.55
8728	HAMILTON DARVENE	P O BOX 002	490.00	9838	HOLBROOK HELENA	P O BOX 1181	344.22
8729	HAMILTON DARVENE	P O BOX 002	30.28	9840	HOLBROOK HOBERT D	95 OLD CLIFF ROAD LOT 3	43.91
8730	HAMILTON DARVENE	P O BOX 002	30.28	9844	HOLBROOK JOHNNY -ESTATE-	C/O HOBERT HOLBROOK	261.34
8731	HAMILTON DARVENE	P O BOX 002	167.61	9847	HOLBROOK KATHY	BOX 77	212.51
8736	HAMILTON DEBORAH ANN	DBA HAMILTON'S GAS-N-GO	402.69	9848	HOLBROOK KERRY DEAN	PO BOX 42	133.46
8739	HAMILTON DESSIE VYETTI	HC 77 BOX 680	356.14	9849	HOLBROOK MABRY & MOLLY	1216 SOUTH LAKE DRIVE	302.09
8746	HAMILTON DONALD RAY	GENERAL DELIVERY	440.43	9850	HOLBROOK MABRY & MOLLY	1216 SOUTH LAKE DRIVE	576.05
8754	HAMILTON EDDIE & JUDY	& ALPHA JEAN	763.84	9851	HOLBROOK MARGARET & THOMAS	HC 39 BOX 870	296.78
8756	HAMILTON EDNA -ESTATE-	HC 72 BOX 740	356.14	9852	HOLBROOK MARTIN THOMAS & BETTY	BOX 204 HAUS BRANCH	127.95
8794	HAMILTON FRANK JR	P O BOX 323	204.35	9853	HOLBROOK MARY LOU	P O BOX 354	112.38
8797	HAMILTON GARY & ROBIN	TEABERRY KY 41660	24.48	9854	HOLBROOK MOLLY & RENAE	2393 SOUTH LAKE DR	169.28
8799	HAMILTON GARY DOUGLAS & ROBIN	HC 77 BOX 210	68.68	9858	HOLBROOK RANDALL CARL &	PRISCILLA	323.14
8803	HAMILTON GRATHO	& JANAVEA CONLEY	414.79	9862	HOLBROOK RODNEY J	3112 WEST MOUNTAIN PARKWAY	123.38
8810	HAMILTON HENRY J & LOLA	HC 77 BOX 1840	38.61	9868	HOLLAND CAROL B	108 WEST GRAHAM STREET	112.67
8811	HAMILTON HENRY J & LOLA	P O BOX 440	1,450.11	9869	HOLLAND CAROL B	112 WEST GRAHAM STREET	375.83
8813	HAMILTON HENRY JR -ESTATE-	P O BOX 440	530.71	9870	HOLLAND CLAYTON	DBA HOLLAND ENTERPRISES	533.90
8827	HAMILTON JAMES	C/O LOLA HAMILTON	228.12	9871	HOLLAND CLAYTON & CAROL	112 WEST GRAHAM STREET	375.83
8842	HAMILTON JIMMY R & NANCY M	P O BOX 30	24.48	9874	HOLLAND CLAYTON EUGENE	108 WEST GRAHAM STREET	217.76
8843	HAMILTON JOHN	P O BOX 163	123.38	9875	HOLLAND JOHN THOMAS	108 WEST GRAHAM STREET	1,482.32
8848	HAMILTON JOHN L & WILLIE BROWN	TEABERRY KY 41660	27.96	9879	HOLLOWAY ADAM	HC 73 BOX 6380	53.55
8856	HAMILTON JOY JONES	RT 2	18.64	9880	HOLLOWAY ADAM	HC 84 BOX 75	28.08
8858	HAMILTON KEITH	GENERAL DELIVERY	36.12	9883	HOLT EVAN -ESTATE-	C/O MOUSIE MASON	18.59
8859	HAMILTON KEITH S	TEABERRY KY 41660	30.28	9891	HONAKER DORA	C/O DORA LEE KIRK	565.62
8860	HAMILTON KEITH SHAWN & DENISE	TEABERRY KY 41660	24.48	9892	HONAKER DORA	C/O DORA LEE KIRK	449.24
8862	HAMILTON KENNETH & ANGELA	P O BOX 002	65.19	9893	HONAKER DORA	C/O DORA LEE KIRK	577.26
8865	HAMILTON LANNY RAY	P O BOX 152	36.12	9894	HONAKER DORA M	P O BOX 426	48.07
8869	HAMILTON LENA GAY	P O BOX 788	512.82	9899	HONEYCUTT DAVID & CATHLENE	GENERAL DELIVERY	30.28
8870	HAMILTON LEO & JANE	HAROLD KY 41635	76.83	9911	HONEYCUTT ROGER & ETHEL G	P O BOX 312	354.75
8873	HAMILTON LESLEY & JOYCE	BOX 328 - HAUS BRANCH	76.83	9912	HONEYCUTT TOMMY	P O BOX 298	59.69
8874	HAMILTON LESLIE	HC 78 BOX 270	12.84	9916	HOOD LILLIE	P O BOX 81	27.02
8892	HAMILTON LOLA E & JAMES BYRON	264 NEDS FORK	169.93	9917	HOOD LILLIE	P O BOX 81	196.68
8903	HAMILTON MARTY & DEBRA	P O BOX 440	522.31	9918	HOOD RALPH	P O BOX 291	302.06
8913	HAMILTON MONICA CAMILLE	DBA HAMILTON'S AUTO SALES	938.04	9919	HOOD RALPH & BLANCHE F	P O BOX 291	217.76
8921	HAMILTON ORVILLE	DANIELS CREEK ROAD	88.47	9920	HOOD RALPH & BLANCHE F	P O BOX 291	143.99
8927	HAMILTON PAY -ESTATE-	4396 MAIN STREET	349.53	9921	HOOD ROBERT & SARAH LEE	P O BOX 296	38.61
8929	HAMILTON PHILLIP & JOY	C/O RICKY HAMILTON	449.24	9922	HOOD ROBERT & SARALENE	P O BOX 296	37.56
8934	HAMILTON RALPH & CHILDREN	GENERAL DELIVERY	143.99	9923	HOOD ROBERT & SARALENE	P O BOX 296	33.37
8935	HAMILTON RANDY	P O BOX 024	273.51	9924	HOOD ROBERT & SARALENE	P O BOX 296	154.53
8938	HAMILTON READ OR JUANITA	P O BOX 76	111.24	9925	HOOD SHIRLEY	P O BOX 81	96.60
8939	HAMILTON REBECCA	& JOHN M NEWSOME	59.69	9927	HOOK WILLIAM & IRENE	P O BOX 121	49.15
8942	HAMILTON REVIS JOHN	HC 70 BOX 755	333.68	9936	HOOPER MAYNARD -ESTATE-	C/O GRACE HOOPER YATES, ADMX	54.43
8943	HAMILTON REXAL	HC 77 BOX 2025	59.69	9939	HOOPER ROGER & JEANETTE	P O BOX 533	28.08
8944	HAMILTON REXAL & GARNETT	P O BOX 68	41.91	9940	HOOPER VALEDIA	P O BOX 184	18.64
8945	HAMILTON REXAL & GARNETT	P O BOX 068	12.84	9952	HOPKINS JANICE & ROBERT	P O BOX 472	204.85
8948	HAMILTON RICHARD & DARLENE	P O BOX 068	425.97	9953	HOPKINS JOE	P O BOX 1355	472.52
8948	HAMILTON RICHARD & DARLENE	P O BOX 3	36.12	9954	HOPKINS JOHN C -ESTATE-	LINDA HOPKINS STEELE	299.63
8955	HAMILTON ROBERT	P O BOX 133	22.41	9955	HOPKINS JOHN C -ESTATE-	LINDA HOPKINS STEELE	98.44
8956	HAMILTON ROBERT & YEMMA	P O BOX 27	24.81	9973	HOPKINS ROBERT	P O BOX 102	112.38
8958	HAMILTON ROBIN	HC 69 BOX 325 - LOT #28	80.77	9981	HORN CRAIG	AUXIER KY 41602	38.61
8963	HAMILTON RODNEY	GENERAL DELIVERY	109.42	9984	HORN DONALD & PAT	PO BOX 696	280.99
8987	HAMILTON SCOTTIE	HC 77 BOX 2120	30.28	9985	HORN DONALD J	1312 RIVERVIEW LANE	121.86
8988	HAMILTON SCOTTIE	HC 77 BOX 2120	53.60	9989	HORN GREG	BRIARWOOD ADDITION	19.64
8989	HAMILTON SCOTTIE	HC 77 BOX 2120	12.84	9993	HORN JOHN	HC 72 BOX 356	36.12
8999	HAMILTON STELLA	1835 CORONADO ROAD	147.07	9995	HORN KAREN	P O BOX 305	112.38
9002	HAMILTON STEPHEN	TEABERRY KY 41660	62.74	9996	HORN LULA	HC 78 BOX 655	100.10
9003	HAMILTON STERLING	HC 77 BOX 2120	13.12	9999	HORN OPAL C	P O BOX 152	107.13
9022	HAMILTON TOBIE	GENERAL DELIVERY	344.22	10004	HORN PHYLLIS	P O BOX 315	425.97
9023	HAMILTON TODD	CRAYNOR KY 41614	101.86	10009	HORNE JOHN D & SHARON K	HUNTER KY 41641	54.44
9024	HAMILTON TOLVIE	P O BOX 27	239.76	10031	HOWARD ANNIE	HUEYSVILLE KY 41640	30.06
9027	HAMILTON TRACY	HC 73 BOX 1745	41.91	10032	HOWARD BERLIN	HUEYSVILLE KY 41640	21.01
9028	HAMILTON TRAVIS & WANDA	HC 77 BOX 490	228.12	10040	HOWARD CHARLES M	P O BOX 34	123.38
9036	HAMILTON VICKY LYNN &	STEPHANIE HOY	76.83	10045	HOWARD DELBERT OR	MELISSA BROWN	80.32
9046	HAMILTON WALKER AND GORMENT	MCDOWELL KY 41647	111.32	10071	HOWARD JACK T & SHARON B	P O BOX 279	1,287.18
9047	HAMILTON WALKER AND GORMENT	HC 78 BOX 178	274.67	10072	HOWARD JACK T & SHARON G	P O BOX 279	181.57
9055	HAMILTON WILL & PEARL	P O BOX 1080	30.28	10075	HOWARD JACKIE L & B	PEGGY KATHERINE	53.99
9065	HAMILTON WILMA RENEE -ET AL-	921 KY RT 3380	12.84	10098	HOWARD KEITH M & CONNIE R	1592 JOHNS BRANCH ROAD	175.77
9087	HAMMONDS HAROLD JR & REBECCA S	P O BOX 290 CONLEY FORK	133.46	10116	HOWARD OLLIE & NORA	P O BOX 96	463.68
9099	HAMMONDS WILLIAM T & EMMA	HC 74 BOX 195	181.57	10120	HOWARD PAUL GREGORY & CHERYL	HC 85 BOX 156	455.09
9108	HAMPTON NORMAN L	HC 66 RIVERSIDE MOBILE HOME PARK	100.10	10126	HOWARD ROBERT & COLEEN	P O BOX 425	228.30
9112	HAMPTON SHERRY J	VIRGIE KY 41572	33.37	10129	HOWARD TERRY & DARLENE	P O BOX 164	449.24
9115	HANCOCK CLARENCE RAY	5540 E ENROSE STREET	169.93	10132	HOWARD TIM	P O BOX 65	148.98
9116	HANCOCK CLARENCE RAY	5540 E ENROSE STREET	30.28	10137	HOWARD WILLARD	WALES KY 41573	24.39
9117	HANCOCK GERTRUDE	P O BOX 152	65.19	10140	HOWELL A M	HC 72 BOX 760	90.71
9118	HANCOCK GERTRUDE	P O BOX 152	88.47	10143	HOWELL ALAN K & DONNA	DONNAS BEAUTY SALON	18.64
9120	HANCOCK LARRY & VONETTA	P O BOX 1111	217.76	10145	HOWELL ALAN RAY & LUCY MARIE	P O BOX 109	437.61
9122	HANCOCK MICHAEL & RITA	HC 84 BOX 31	38.68	10151	HOWELL BEE -ESTATE-	C/O TEDDIE HOWELL	98.64
9136	HANDSHOE EDWARD & DORA J	HC 88 BOX 615	495.30	10155	HOWELL BOBBY GENE	SPRADLIN BRANCH	12.40
9143	HANDSHOE LITTLE ANDY	P O BOX 41	13.41	10156	HOWELL BRENDA GAIL & WALKER	818 KY RT 3380	332.86
9164	HARKINS BRUCE S	5727 SW 82ND STREET	127.60	10158	HOWELL CALVIN	HC 80 BOX 300	228.12
9165	HARKINS BUILDERS INC	1321 GRAFTON DRIVE	241.28	10159	HOWELL CALVIN & CLEOPATRA	HC 80 BOX 300	286.31
9177	HARKINS W SCOTT	AIF 134 PADDOCK DRIVE	19.61	10179	HOWELL DEBORAH	946 MIDDLE BRANCH	94.31
9188	HARLEY A J	P O BOX 408	88.15	10190	HOWELL DOROTHY	HC 66 BOX 1405	36.12
9203	HARMON MARIE L	C/O D R & TERRY AMBURGEY	217.76	10204	HOWELL FAIR DOUG	P O BOX 017	41.91
9204	HARMON NAPOLION & MELEATHIE	P O BOX 41	12.84	10208	HOWELL FRANKLIN	P O BOX 14	41.91
9222	HARRIS CHARLES THOMAS AGT	EMMA KY 41625	22.83	10209	HOWELL FRED -ESTATE-	C/O MARLENE BLEVINS	237.78
9225	HARRIS COLETTA	C/O HALL'S MOBILE HOME PARK	146.66	10213	HOWELL GERALDINE	HC 77 BOX 340	553.99
9228	HARRIS DEAN	WEST PRESTONSBURG KY 41668	17.54	10214	HOWELL GREEN	P O BOX 548	48.90
9234	HARRIS FRED -TRUSTEE-	11201 SOUTHWEST 111 STREET	101.75	10216	HOWELL HAROLD & LUCY	P O BOX 43	193.21
9235	HARRIS GARY DOUGLAS	HC 66 BOX 2220	263.04	10217	HOWELL HARVEY L & JOY	2800 UPPER CANE CREEK ROAD	100.10
9236	HARRIS GARY DOUGLAS	HC 66 BOX 2220	88.47	10231	HOWELL JAMES E & CARRIE	454 SOUTH HIGHLAND AVE	90.25
9246	HARRIS JACKIE	HC 66 BOX 2220	88.47	10232	HOWELL JAMES LLOYD	P O BOX 583 COPPERLICK BRANCH	502.42
9274	HARRIS ROY & DREAMA	6351 HIGHWAY 134	123.38	10234	HOWELL JANICE & RITA	& STANLEY TACKETT	153.86
9275	HARRIS RUDY	P O BOX 152	194.09	10236	HOWELL JEFF & PHENA -ESTATE-	HC 77 BOX 230	112.07
9276	HARRIS RUDY	HC 66 BOX 600	386.37	10243	HOWELL JOHN & ANN	P O BOX 3154	12.84
9285	HARRIS WANDA L	HC 66 BOX 600	71.57	10246	HOWELL JOHN W	GENERAL DELIVERY	76.83
9286	HARRIS WAYNE	BANNER KY 41603	449.68	10247	HOWELL JOHN WILLIAM & ROTUNDA	BEAVER KY 41604	20.96
9287	HARRIS WILLIAM	HC 66 BOX 800	33.37	10248	HOWELL JOHNNY	HC 66 BOX 375	143.99
9288	HARRIS WILLIAM T & BRENDA	HC 66 BOX 172	97.78	10249	HOWELL JOHNNY & BETTY	P O BOX 130	53.55
9291	HARRISON EDNA	HC 66 BOX 172	165.07	10250	HOWELL JOHNNY & ILENE	P O BOX 31	49.15
9295	HART DENA	P O BOX 235	41.91	10251	HOWELL JOY & HARVEY	MINNIE KY 41651	164.14
9303	HARVEL ALLIE -ESTATE-	P O BOX 251	365.29	10252	HOWELL JOY N	2800 UPPER CANE CREEK ROAD	670.37
9308	HARVEY CHARLES & HERMA	BETSY LAYNE KY 41605	152.50	10257	HOWELL LANA S	P O BOX 243	300.27
9309	HARVEY DAVE & LEILA	P O BOX 299	146.66	10258	HOWELL LARRY	DANA KY 41615	12.84
9310	HARVEY DAVE & LEILA	6900 STONE COAL ROAD	30.28	10266	HOWELL LIZZIE	C/O COLUMBIA NATURAL RESOURCES	15.38
9311	HARVEY DAVE & LEILA	6900 STONE COAL ROAD	228.12	10279	HOWELL RAYMOND C	& FRANCES MARIE	344.22
9312	HARVEY DAVE & LEILA	6900 STONE COAL ROAD	18.64	10282	HOWELL RITA JANE	P O BOX 106	449.24
9313	HARVEY DEVELOPMENT COMPANY INC	6900 STONE COAL ROAD	273.51	10285	HOWELL RODNEY & SANDRA LYNN	P O BOX 037	64.02
9314	HARVEY DOUGLAS	WHEELWRIGHT KY 41669	33.37	10295	HOWELL SCOTTY HOWARD & SANDRA	HC 71 BOX 693	19.12
9320	HARVEY JOSIE -ESTATE-	P O BOX 151	323.55	10297	HOWELL STONEY & DELORIS	HC 78 BOX 665	41.91
9321	HARVEY LEILA & DAVE	C/O JOE HARVEY	106.30	10301	HOWELL TEDDIE	4841 ST HIGHWAY 194 E	52.39
9331	HARVEY RAY	HC 85 BOX 335	167.61	10302	HOWELL TEDDIE	4841 ST HIGHWAY 194 E	65.26
9332	HARVEY RITA CAROL	GEN DEL	18.64	10303	HOWELL TERESA LYN B	HC 80 BOX 305	216.73
9336	HASTINGS TIM	P O BOX 225	228.12	10306	HOWELL VIRGIL	HC 80 BOX 304	24.48
9337	HATCHER CARL P & RUBY M	HC 68 BOX 1005	47.76	10307	HOWELL WANDA K	DANA KY 41615	17.54
9338	HATCHER FANNIE	P O BOX 2012	65.19	10316	HOWELL WILLIAM HEIRS	MCDOWELL KY 41647	57.81
9343	HATCHER PAUL	3228 CARIBBEAN DRIVE	76.83	10323	HOWELL YVONNE; VIRGIE SCALF	-ET AL- C/O COLEY D BOYD	376.38
9355	HATFIELD DAISY	PIKEVILLE KY 41501	199.05	10331	HUDSON DELLA	MELVIN KY 41650	33.90
9357	HATFIELD DONALD & GEORGIA	C/O GARY HATFIELD	123.38	10333	HUEYSVILLE GAS MILLER LEASE #1	P O BOX 2768	387.97
9358	HATFIELD DONALD & GEORGIA	P O BOX 108	612.18	10334	HUEYSVILLE GAS MILLER LEASE #2	P O BOX 2769	87.30
9359	HATFIELD DONALD & GEORGIA	128 MIDDLE CREEK ROAD	133.46	10346	HUFFMAN JOHNNY & PATTY	HC 66 BOX 523	428.52
9361	HATFIELD DONALD & GEORGIA	P O BOX 108	286.31	10347	HUFFMAN PATRICIA	C/O PHILLIP ALLEN	88.73
9369	HATFIELD DONALD & GEORGIA	P O BOX 108	154.53	10348	HUFFMAN PATRICIA &	DAVID & PHILLIP ALLEN	
9371	HATFIELD JAMES KENNETH	P O BOX 81	460.13	10			

10704	ERICK CARMEL	C/O CHRISTENE BOBOSCHI	24.91	11583	JONES STELLA	C/O MIKE JONES	26.21
10718	ISAAC BILLIE J	P O BOX 653*	135.02	11585	JONES TED	P O BOX 287	212.51
10724	ISAAC DENA M & GARY W	P O BOX 40	246.22	11590	JONES THOMAS J & SHARON	LANGLEY KY 41645	1,135.89
10737	ISAAC MARK W & BILLIE J	P O BOX 653	185.06	11595	JONES TRAVIS & ANGELA	BOX 600 MOORES BRANCH	460.88
10740	ISAAC RANDALL & KATHLEEN	P O BOX 399	160.86	11609	JOSEPH ASHLAND	& HARRY RAY PORTER	12.29
10741	ISAAC RANDALL & KATTIE	HC 70 BOX 183	764.18	11612	JOSEPH CHARLES	P O BOX 230	180.90
10749	ISAAC WADE S. MERLEAN	GENERAL DELIVERY	59.49	11613	JOSEPH CHARLES RICHARD	P O BOX 527	391.66
10755	ISAACS DOLLIE A	HC 77 BOX 320	20.96	11615	JOSEPH CRECIE	P O BOX 527	26.06
10757	ISAACS JAMES H & SANDRA	857 DANIELS CREEK ROAD	364.91	11618	JOSEPH HAROLD	P O BOX 527	143.99
10762	ISAACS LEON & DOLLY	HC 77 BOX 320	131.93	11619	JOSEPH HAROLD JR	310 SOUTH CENTRAL	323.14
10765	ISAACS NORMA JEAN	TEABERRY KY 41660	123.38	11620	JOSEPH HAROLD JR	310 SOUTH CENTRAL	112.38
10770	ISON CLARA	P O BOX 144	850.04	11621	JOSEPH HARRY	1110 RACELAND AVENUE	344.22
10771	ISON CLARA	P O BOX 144	217.76	11622	JOSEPH HERMAN & JOANN	423 SOUTH HIGHLAND AVENUE	121.86
10782	ISON PAMELA R	P O BOX 1112	49.15	11626	JOSEPH MINING COMPANY	P O BOX 316	152.50
10789	J C & P COAL CORPORATION	P O BOX 85	125.38	11627	JOSEPH MINING COMPANY	P O BOX 316	942.31
10814	JACKSON BEULAH & CHARLES	HC 39 BOX 396	18.64	11629	JOSEPH MORGAN	103 HIGHLAND AVENUE	175.61
10821	JACKSON HARRIET ANN	P O BOX 70	135.02	11630	JOSEPH MORGAN	103 HIGHLAND AVENUE	302.06
10825	JACKSON NICK & KRISTI	HC 35 BOX 491	41.91	11631	JOSEPH MORGAN	103 SOUTH HIGHLAND AVENUE	105.95
10826	JACKSON ROBERT E & STEPHANIE	P O BOX 406	249.37	11632	JOSEPH MORGAN -ET AL-	P O BOX 527	955.42
10841	JACOBS MIKE	HC 69 BOX 350 - LOT #27	38.61	11633	JOSEPH PAUL	P O BOX 429	660.36
10845	JACOBS TIMOTHY & JR	JEANNIE H	216.48	11636	JOSEPH RICKY & MARY	753 SOUTH LAKE DRIVE	207.22
10846	JACOBSMEYER DONALD S &	VIRGINIA B	239.76	11637	JOSEPH ROBIE & ELIZABETH	GEN DEL	30.28
10857	JAMES BOBBY RAY & SANDRA J	P O BOX 1163	637.28	11638	JOSHUA LAND AND TIMBER	DEVELOPMENT INC	66.29
10860	JAMES FRED & LINDA	94 EAST COURT STREET	691.97	11652	JULIAN DARYL & PATRICIA	HC 70 BOX 679	428.52
10870	JARRELL ADRAIN	BANNER KY 41603	181.57	11660	JUSTICE ADRON	577 STURGILL BRANCH	286.31
10871	JARRELL ADRIAN C	P O BOX 115	55.87	11663	JUSTICE ARCHIE	P O BOX 17	112.38
10872	JARRELL ALVIN & DEBBIE	11532 KY RT 194	49.15	11664	JUSTICE ARCHIE	P O BOX 134	70.23
10874	JARRELL ALVIN & DEBBIE	11532 KY RT 194	354.75	11665	JUSTICE ARCHIE & LINDA FERN	P O BOX 17	216.48
10875	JARRELL ALVIN JOE	11532 KY RT 194	100.10	11677	JUSTICE BRUCE	P O BOX 15	324.26
10876	JARRELL ALVIN JOE	11532 KY RT 194	18.64	11682	JUSTICE CHARLES EDWARD & SALLY	P O BOX 93	286.31
10882	JARRELL BETTY A -ESTATE-	MAYS BRANCH	133.46	11683	JUSTICE CHARLES EDWARD & SALLY	P O BOX 93	76.83
10885	JARRELL CARL LEE & BERNICE	HC 66 BOX 1762	169.93	11688	JUSTICE CLYDE & ROXIE REYNOLDS	P O BOX 192	290.47
10886	JARRELL CAROL	P O BOX 30	101.84	11691	JUSTICE DAVID	HC 70 BOX 9150	28.08
10887	JARRELL CHARLIE -ESTATE-	C/O ELLEN REBECCA JARRELL	28.43	11692	JUSTICE DAVID	HC 70 BOX 9150	332.86
10893	JARRELL DANNY & MARIE	HC 66 BOX 1751	100.10	11693	JUSTICE DAVID	P O BOX 130	356.14
10899	JARRELL ECEL	HC 66 BOX 1840	41.91	11699	JUSTICE DONNIE & RUBY JEAN	P O BOX 681	932.24
10900	JARRELL EZRA & ADA	HC 66 BOX 1735	76.83	11702	JUSTICE ELAINE	EMMA KY 41625	356.14
10902	JARRELL GARY	HC 66 BOX 1840	12.84	11713	JUSTICE JERRY & MARTHA W	HC 70 BOX 4080	375.83
10907	JARRELL JACKIE & DONNA	C/O WOODROW JARRELL	30.28	11715	JUSTICE JOE	RR 3 BOX 102	72.24
10910	JARRELL JAMES E JR & SHERI L	P O BOX 528	123.38	11716	JUSTICE JOE	RR 3 BOX 102	170.90
10919	JARRELL JOHN I & LOIS JEAN	P O BOX 277	600.54	11718	JUSTICE JOHN	ENDICOTT KY 41626	135.77
10920	JARRELL JOHN I & LOIS JEAN	P O BOX 277	309.59	11720	JUSTICE JOHN C &	GERALD & CHARLOTTE GEORGE	217.76
10929	JARRELL LORENE	BANNER KY 41603	53.55	11738	JUSTICE NORMA FRANCIS	AND JENNIFER ANDERSON	59.69
10933	JARRELL ODIS	HC 69 BOX 145 - MAYS BRANCH	323.58	11742	JUSTICE PAUL & WANDA	P O BOX 57	181.57
10936	JARRELL RAYMOND M & LINDA	HC 66 BOX 1292	612.18	11750	JUSTICE SALLY SWIGER	P O BOX 62	19.64
10938	JARRELL RUSSELL	HC 66 BOX 1655	218.81	11754	JUSTICE SIDNEY & ELIABETH DEAN	P O BOX 32	57.59
10939	JARRELL RUSSELL WARREN	HC PHYLLIS ANN	360.33	11764	JUSTICE VERNIE	P O BOX 17	157.13
10941	JARRELL SELENA	HC 71 BOX 1838	33.37	11766	JUSTICE VINCENT & GWEN J	P O BOX 514	133.46
10944	JARRELL TAMMY WYNETT	P O BOX 1166	30.28	11767	JUSTICE VINCENT & GWEN J	20 SALLY STEPHENS BRANCH	112.38
10945	JARRELL TROY & ELIZABETH ANN	319 JUSTICE BRANCH	344.22	11771	JUSTICE WALTER C	20 SALLY STEPHENS BR	91.30
10950	JARRELL WILFORD D & CONNIE S	P O BOX 133	541.18	11779	KATSELS OLA J - ESTATE	P O BOX 192	30.28
10952	JARRELL WILLIAM & TESSIE	P O BOX 116	332.86	11780	KAVANAUGH CHARLES & FLORA	C/O JUNE JACOBS	18.64
10955	JARRELL WOODROW JR	HC 66 BOX 1655	203.68	11781	KAY HAROLD B JR	1105 CLEARBROOK DRIVE	80.77
10956	JARRELL WOODROW JR & CARRIA	HC 66 BOX 1655	425.97	11783	KEATHLEY ALMA	9144 LAMBSKIN LANE	16.98
10958	JARVIS BETTY JEAN	P O BOX 476A - DANIELS CREEK ROAD	265.76	11784	KEATHLEY ALMA	P O BOX 174	76.83
10959	JARVIS BURNIS RAY & MARKIETTA	HC 56 - GENERAL DELIVERY	184.15	11785	KEATHLEY ANGELINA NICHELE	P O BOX 174	145.49
10962	JARVIS CURT L JR	P O BOX 217	53.95	11788	KEATHLEY BILL & SHENA	& BARBARA ELLEN KEATHLEY	193.21
10974	JARVIS JAMES	BANNER KY 41603	332.86	11788	KEATHLEY BILL & SHENA	P O BOX 294	186.22
10978	JARVIS RICKY	BANNER KY 41603	123.38	11793	KEATHLEY BRIAN	HC 66	94.31
10979	JARVIS TAMMY	BANNER KY 41603	100.10	11794	KEATHLEY CHARLEY	P O BOX 34	76.83
10984	JEFFERSON WINSTON & LINDA	P O BOX 361	523.36	11799	KEATHLEY DARRELL	HAROLD KY 41635	36.12
11007	JENT PATRICIA	HC 73 BOX 161	53.55	11808	KEATHLEY ELMER & RUBY	GRETHEL KY 41631	41.91
11009	JERVIS BETTY	P O BOX 421	343.34	11809	KEATHLEY ELMER & RUBY	P O BOX 049	30.28
11022	JERVIS JANICE LYNN & STANLEY	RAY	470.67	11811	KEATHLEY EVELYN ELAINE	P O BOX 388	372.76
11025	JERVIS LESTER	HC 66 GENERAL DELIVERY	101.84	11820	KEATHLEY HENRY ROSS	RT 1 BOX 297A	28.35
11040	JERVIS TAMMY	HC 66 BOX 2055	41.91	11824	KEATHLEY JACK	P O BOX 1331	20.64
11041	JERVIS TAMMY	P O BOX 351	112.38	11827	KEATHLEY JAMES W & MADGE	HC 77 BOX 651	321.38
11050	JHMS INC	MICHAEL SLOANE, PRESIDENT	4,429.44	11840	KEATHLEY JOHNNY	P O BOX 174	65.19
11069	JOHNSON ARVIE & LOIS	P O BOX 498	91.30	11842	KEATHLEY JOHNNY WALTER	HC 77 BOX 650	18.64
11073	JOHNSON BEE	HC 79 BOX 1200	87.30	11847	KEATHLEY LARRY	238 DILLION BRANCH	30.28
11074	JOHNSON BEN	RT 4 BOX 480	27.88	11848	KEATHLEY LARRY & DARLENE	238 DILLION BRANCH	105.95
11087	JOHNSON BONNIE L & CHARLES E	P O BOX 482	101.84	11849	KEATHLEY LARRY & SUSANN	HC 77 BOX 230	135.02
11089	JOHNSON BRENDA & ARNOLD	C/O EDITH SMITH	24.48	11853	KEATHLEY NANCY	HC 73 BOX 1370	65.19
11092	JOHNSON BURL	1052 KY RT 80	33.37	11854	KEATHLEY NANCY CAROL	HC 73 BOX 1370	16.32
11093	JOHNSON BURL	HC 71 BOX 725	43.58	11860	KEATHLEY ROBERT & KAREN	HC 73 BOX 1360	17.47
11094	JOHNSON BURL	HC 71 BOX 725	525.75	11885	KEATHLEY WALTER & OMA	GALVESTON KY 41629	129.13
11095	JOHNSON BURL	HC 71 BOX 725	46.55	11893	KEEN ELLA -ESTATE-	C/O SHELIA & JOHNNY GILLIAM	101.84
11100	JOHNSON CARL & VERDA	P O BOX 333	402.69	11901	KENDRICK CLAUDE L	HC 66 BOX 1924	798.38
11101	JOHNSON CARL D & SANDRA S	P O BOX 061	133.85	11904	KENDRICK ERNEST & LILLIAN	P O BOX 60	64.02
11104	JOHNSON CATHY	C/O KATHY JOHNSON BLACKBURN	17.54	11914	KENDRICK MARGIE T	HC 70 BOX Z40	249.37
11109	JOHNSON CHARLES S PEGGY	HC 80 BOX 155	180.40	11927	KENERCO LEASING INC	5480 SWANTON DRIVE	273.20
11110	JOHNSON CHARLES C	HC 79 BOX 1155	12.84	11946	KEPHART CAROLE WRIGHT	5464 BENT MOUNTAIN RD SW	24.11
11112	JOHNSON CHARLES E	P O BOX 482	49.15	11949	KERSHAW MICHAEL A & SHARON L	P O BOX 233	76.83
11117	JOHNSON CLARENCE & DEBORAH	HC 71 BOX 1370	323.14	11964	KIDD BARBARA	P O BOX 281	286.31
11123	JOHNSON CLIFFORD	MELVIN KY 41650	13.66	11965	KIDD BERTEE & DEZI RAY	P O BOX 174	18.64
11127	JOHNSON CONLEY & ANNA M	P O BOX 123	217.76	11966	KIDD BERTEE	P O BOX 174	82.67
11140	JOHNSON CURTIS & RHONDA	P O BOX 987	414.33	11970	KIDD CHARLES & ANNETTE	P O BOX 102	250.23
11141	JOHNSON DANIEL	MELVIN KY 41650	153.06	11983	KIDD DANNY R & BARBARA	HC 74 BOX 780	676.21
11144	JOHNSON DAVID	PO BOX 85	38.61	11985	KIDD DEBORAH K	P O BOX 213	104.76
11162	JOHNSON E & SUSAN	GEN DEL	18.64	11988	KIDD DINAH	HC 74 BOX 395	226.96
11167	JOHNSON EDDIE LYNN	P O BOX 2901	39.49	11989	KIDD DON & HELEN	638 ABBOTT MTN ROAD	401.77
11169	JOHNSON EDISON & WANDA S	P O BOX 14	91.30	11993	KIDD DONALD & JUSTINE	HC 74 BOX 135	274.67
11170	JOHNSON EDWARD LEE & TERRI L	P O BOX 336	693.64	12000	KIDD EDDIE G	P O BOX 414	18.64
11172	JOHNSON ELIZA	PO BOX 302	37.56	12001	KIDD EDDIE L	C/O EDGAR KIDD	19.90
11179	JOHNSON ERICA BROOK & JASON L	P O BOX 313	449.60	12008	KIDD FRED & BARBARA S	HC 77 BOX 425	1,124.47
11183	JOHNSON ESTILL	P O BOX 107	45.78	12009	KIDD FRED & BARBARA SUE	HC 77 BOX 425	1,141.73
11184	JOHNSON ESTILL & DORSIE	P O BOX 107	80.77	12012	KIDD GARY D	C/O JOHNNY PENNINGTON	122.92
11185	JOHNSON ESTILL & DORSIE	P O BOX 107	217.76	12012	KIDD GEORGE	P O BOX 56	36.12
11192	JOHNSON EULA	243 MARY JANE LANE	422.20	12015	KIDD GLENN & BARBARA	P O BOX 1131	554.43
11196	JOHNSON EVA	MELVIN KY 41650	34.82	12026	KIDD HERSHELL & NANCY	HC 74 BOX 240	484.16
11200	JOHNSON FAMILY TRUST	C/O HARVE JOHNSON	106.61	12028	KIDD JAMES & BETTY	P O BOX 336	74.44
11202	JOHNSON FRANCES & COLUMBUS	P O BOX 1174	323.14	12032	KIDD JENNIFER & TIMMY	316 KIDD FORK RD	57.59
11203	JOHNSON FRANK & AUDREY	P O BOX 153	43.91	12033	KIDD JERRY	HC 77 BOX 425	100.10
11207	JOHNSON FRED	GENERAL DELIVERY	27.02	12037	KIDD KATHY	P O BOX 47	123.38
11213	JOHNSON FREDA	P O BOX 086	382.90	12041	KIDD LEE	C/O HERSHELL KIDD	87.67
11214	JOHNSON FREDDIE WAYNE	GENERAL DELIVERY	70.23	12047	KIDD LUKE L & DEBRA K	P O BOX 394	530.71
11217	JOHNSON GARY DALE	HI HAT KY 41636	59.69	12050	KIDD MATTHEW	P O BOX 361	41.91
11218	JOHNSON GARY DALE & DOTTIE	P O BOX 81	59.69	12052	KIDD MATTHEW	P O BOX 361	41.91
11219	JOHNSON GARY L	119 A-CALVARY PL APT 6	223.30	12058	KIDD R J	HC 74 BOX 150	375.83
11229	JOHNSON GRANT & JANE	MELVIN KY 41650	17.71	12059	KIDD RANDY	HC 74 BOX 345	193.21
11230	JOHNSON GREG & TAMMY	P O BOX 1271	640.20	12064	KIDD RICKY	HC 84 BOX 119	17.54
11232	JOHNSON GREGORY AND KAREN S	P O BOX 45	88.47	12066	KIDD RUSSEL R	P O BOX 84	182.67
11233	JOHNSON GROCERY	-MILLARD JOHNSON-	169.93	12067	KIDD RUSSELL	P O BOX 150	17.54
11234	JOHNSON GROVER	C/O MARIE JOHNSON	175.61	12068	KIDD RUSSELL & BARBARA	HC 74	18.64
11238	JOHNSON HANNAH	MELVIN KY 41650	20.92	12069	KIDD RUSSELL & BARBARA	HC 74 BOX 150	76.83
11241	JOHNSON HARVE & SHELIA	350 MOORE BRANCH	122.21	12074	KIDD SONJA HARVEY	135 OLD HAROLD ROAD	18.64
11242	JOHNSON HELEN M	HC 70 BOX 109 MART MEADE BRANCH	38.61	12075	KIDD TIMMY & SHARON	P O BOX 273	94.31
11249	JOHNSON HOMER & BARBARA SUE	HC 72 BOX 410	302.06	12076	KIDD TIMMY & SHARON	316 KIDD FORK ROAD	18.64
11250	JOHNSON HOMER & BARBARA SUE	HC 72 BOX 410	101.84	12078	KIDD TONY & ROBERTA	GENERAL DELIVERY	53.55
11255	JOHNSON I B & LUCILLE	P O BOX 315	49.15	12089	KIDD WILLARD	P O BOX 96	33.37
11261	JOHNSON JAMES RODNEY & DONNA F	P O BOX 457	530.71	12090	KIDD WILLIAM G & MELISSA	RT 1 BOX 5148	536.55
11269	JOHNSON JIMMY C & MAGDOLENE	P O BOX 543	112.38	12092	KILBURN ARTHUR & INEZ	HC 89 BOX 385	70.23
11270	JOHNSON JIMMY DARRELL S	KATHLEEN	204.85	12093	KILBURN ARTHUR JR	P O BOX 1022	181.57
11273	JOHNSON JOE	ALLEN KY 41601	41.91	12098	KILBURN GARY	C/O LINDA KILBURN	28.08
11278	JOHNSON JOHN F	HC 68 BOX 822	321.71	12100	KILBURN HARDY & TAMMY	HC 89 BOX 386	65.19
11295	JOHNSON KATHY	P O BOX 313	165.07	12101	KILBURN HARLISS & LINDA	2126 ARKANSAS CREEK ROAD	249.37
11298	JOHNSON LANA FAY						

12403	LAFFERTY'S FEED & TACK	C/O DENNIS LAFFERTY	38.61	13627	MARTIN TERESA	P O BOX 145	18.64
12409	LAMBERT KENT & WILMA	P O BOX 88	320.06	13628	MARTIN TERESA LYNN	GENERAL DELIVERY	41.91
12416	LANCASTER DONNA	HC 77 BOX 110	55.71	13645	MARTIN WADE	P O BOX 271	530.71
12430	LARSON GLENDA	P O BOX 294	303.79	13646	MARTIN WADE & TRACEY	P O BOX 89	41.91
12431	LARSON GLENDA LYNN	P O BOX 294	472.52	13685	MATNEY BEULAH	P O BOX 1	169.93
12432	LARSON GLENDA LYNN	OR ROBERTA L	59.39	13689	MATTOX WILLIAM THOMAS & JANICE	357 N ARNOLD AVENUE	781.57
12433	LASURE SCOTT	P O BOX 512	101.05	13692	MATURE NICK	C/O FREDDIE KIDD	169.93
12444	LAWSHERS JAMES H	HAROLD KY 41635	30.56	13698	MAY BOBBY ALLEN	BOBBY & PATRICIA MAY	47.76
12448	LAWSON BILLIE H & JAMES O	147 LIGHTLE ROAD	296.82	13705	MAY CHARLES G	P O BOX 187	1,659.60
12452	LAWSON BOBBY & IELMA	P O BOX 141	376.33	13706	MAY CHARLES GRAHAM	P O BOX 187	938.04
12459	LAWSON DEBBIE	P O BOX 324	122.21	13707	MAY CHARLES GRAHAM	P O BOX 187	356.14
12461	LAWSON EARL J & ANNA	P O BOX 112	391.30	13708	MAY CHARLES GRAHAM	P O BOX 187	472.52
12475	LAWSON FAY & MARTHA	P O BOX 681	17.47	13710	MAY CHARLES GRAHAM &	WAYNE DAVIS	169.93
12487	LAWSON J R	GENERAL DELIVERY	20.92	13711	MAY CHARLES GRAHAM &	CHERYL LYNN	61.55
12502	LAWSON OKIE & REBA	P O BOX 160	30.28			P O BOX 173	91.30
12503	LAWSON PAUL & JULIE	RT 2030 BOX 3689	38.61	13765	MAY GLEN D	ALLEN KY 41601	449.24
12507	LAWSON RAYMOND & PEGGY	HC 85 BOX 255	53.55	13773	MAY LAND CORPORATION	RR 1428- BOX 416	427.29
12511	LAWSON RHONDA	P O BOX 1382	423.52	13803	MAY SHIRLEY A	BOX 6 - MAYO COURT	107.13
12512	LAWSON ROBERT & LISA	HC 73 BOX 935	18.64	13820	MAYNARD DAVID	HC 66 BOX 2037	146.66
12519	LAWSON ROY	HC 72 BOX 242	20.05	13836	MAYNARD WILLIAM JR	P O BOX 310	41.91
12520	LAWSON ROY & CATHIE	HC 72 BOX 242	169.93	13845	MAYO H L & MAUDE -ESTATE-	C/O HENRY MAYO	44.68
12522	LAWSON SHARON K	1737 STEPHENS BRANCH	354.75	13846	MAYO HENRY L JR	1021 SOUTH LAKE DRIVE	1,587.70
12525	LAWSON STACEY	P O BOX 43	53.55	13851	MAYO MAUDE S & H L	P O BOX 817	18.55
12531	LAWSON TINA B & DARRIN	HC 74 BOX 167	879.37	13868	MCCARTY JAMES	P O BOX 21	249.37
12549	LAYNE BUFORD & ANN	GENERAL DELIVERY	30.28	13887	MCCOMAS ROGER & SANDRA	HC 74 BOX 619	697.26
12561	LAYNE CLYDE	1143 MAGNOLIA ST	15.26	13889	MCCORMICK DELLA	P O BOX 755	523.36
12597	LAYNE EVERETT & MAXIE	311 WEST COLUMBIA STREET	196.73	13895	MCCOWN DANNY JERRELL	& PATRICIA GAIL	100.79
12607	LAYNE JIM & OLGA	CHERRY STREET	157.13	13904	MCCOY BILL	INEZ KY 41224	60.79
12609	LAYNE JUDY M	GENERAL DELIVERY	32.76	13911	MCCOY GARY HOUSTON & TONDA L	C/O BANK JOSEPHINE	425.97
12610	LAYNE KELLY & MARGIE	IVEL KY 41642	879.85	13913	MCCOY HARRY LEONARD & ANNETTE	271 WEST CLARK DRIVE	815.86
12611	LAYNE KELLY JR	GENERAL DELIVERY	32.76	13914	MCCOY JAMES WESLEY & ROSIE LEE	1225 FORD ADDITION	153.43
12612	LAYNE KELLY SR	C/O MARGIE LAYNE	1,025.83	13917	MCCOY JANIE GOODMAN	P O BOX 32	987.12
12615	LAYNE LARRY & LORRAINE	219 CHERRY STREET	682.00	13919	MCCOY JIMMY & KATHY	P O BOX 143	33.55
12616	LAYNE LARRY & LORRAINE	219 CHERRY ST	41.91	13921	MCCOY JOE	2156 TWIN BROOKS DRIVE	181.57
12617	LAYNE LINDA	HC 30 BOX 250	88.47	13923	MCCOY LULA -ESTATE-	C/O CHARLEY JOHNSON	41.47
12618	LAYNE LLOYD WENDALL JR &	TOMMIE	135.02	13925	MCCOY MYRA	NOBLESVILLE INDIANA 46060	27.44
12619	LAYNE LLOYD WENDALL JR &	TOMMIE	530.71	13928	MCCOY VICK AND GLADYS	HC 89 BOX 380	34.44
12625	LAYNE MARGIE	IVEL KY 41642	22.94	13932	MCCOY WENDELL & LINDA SUE	2975 LEXINGTON ROAD	259.91
12626	LAYNE MORGAN -ESTATE-	C/O BETTY J MONTGOMERY -ETAL-	23.60	13947	MCGAREY DONALD R & SANDY	P O BOX 134	146.66
12627	LAYNE MORGAN -ESTATE-	P O BOX 185	78.15	13959	MCGUIRE DARWIN EDWARD	P O BOX 714	259.91
12638	LAYNE ROBERT L & LILLIAN	C/O JEANETTA S LAYNE	402.69	13972	MCGUIRE KATHY	P O BOX 424	38.61
12644	LAYNE TERRY	P O BOX 431	36.12	13978	MCGUIRE MICHAEL GRAHAM	HC 69 BOX 350	40.72
12656	LAZAR JUANITA	P O BOX 1074	165.07	13994	MCKAY KIMBERLY D	P O BOX 326	88.97
12657	LAZAR KENNETH	P O BOX 62	59.69	13997	MCKENZIE CYNTHIA	ROBERTS DRIVE	33.37
12658	LAZAR STANLEY	ESTILL KY 41627	65.19	14000	MCKENZIE DANNY K & GERTY	P O BOX 55	28.08
12687	LEE SHEILA CRISP	P O BOX 139	257.24	14001	MCKENZIE DANNY K & GERTY	P O BOX 55	28.08
12696	LEGACY INC	P O BOX 52	2,114.60	14003	MCKENZIE HENRY & ETHEL	P O BOX 141	38.61
12710	LEMASTER RONALD L & JEAN D	3352 WEST MOUNTAIN PARKWAY	1,380.28	14004	MCKENZIE HENRY & ETHEL	P O BOX 141	91.30
12744	LESLIE KENNITH & SAM	EMMA KY 41625	21.73	14009	MCKENZIE PENNY	P O BOX 118	1,008.11
12749	LESLIE MARTIN & SHELIA	HC 73 BOX 885	36.12	14037	MCKINNEY FANNY MAE	HC 73 BOX 620	18.64
12751	LESLIE OLLIE DR TERRI	P O BOX 216	75.52	14059	MCKINNEY JOHNNY	P O BOX 1299	101.84
12754	LESLIE RONDALL HALL &	LENORA ANN	960.71	14061	MCKINNEY LARRY	HC 73 BOX 1880	41.91
12757	LESLIE STEVE	98 LESLIE LANE	472.52	14065	MCKINNEY LUTHER JR & DEBRA	2177 KY RT 2030	212.51
12759	LESLIE TERRY & HOLLY	P O BOX 216	65.19	14072	MCKINNEY MILFORD & KATHY	HC 77 BOX 190	100.10
12764	LESLIE WILMA W	HC 71 BOX 1966	365.93	14077	MCKINNEY OSCAR & OPAL JUNE	HC 34 BOX 19	12.29
12770	LESTER CLYDE & HAZEL	BOX 2019 - LOIS AVENUE	12.29	14087	MCKINNEY PHYLLIS	P O BOX 781	70.23
12771	LESTER JAMES JR	HC 77 BOX 250	17.54	14093	MCKINNEY ROGER & VANESSA	P O BOX 273	197.36
12776	LEWIS BEN & WENDY	P O BOX 434	111.74	14100	MCKINNEY STEVIE	HC 34 BOX 12	249.37
12784	LEWIS CURTIS LEE &	VANESSA F MUSIC	38.61	14129	MCEY STEPHANIE	HC 69 BOX 250 LOT 21	83.92
12785	LEWIS DAVID D	P O BOX 96	100.10	14132	MEADE ALBON	HC 69 BOX 337	239.76
12787	LEWIS DIANA	HC 72 BOX 276	133.85	14158	MEADE DALE & WILLIAM S GIBSON	C/O DALE MEADE	2,683.74
12790	LEWIS ELOISE	P O BOX 14	175.61	14179	MEADE FOSTER	P O BOX 313	19.08
12794	LEWIS FORREST D	HC 70 BOX 605	639.28	14180	MEADE GARY	P O BOX 253	30.28
12795	LEWIS GERTRUDE	HC 70 BOX 605	18.64	14183	MEADE GARY MILFORD	HIPPO KY 41637	65.19
12800	LEWIS JAMES DOUGLAS & KATHLEEN	BOX 547 - DANIELS CREEK ROAD	146.66	14185	MEADE GREGORY & SHERRY	P O BOX 146	55.48
12803	LEWIS JIMMY	439 DANIELS CREEK ROAD	30.28	14186	MEADE GUY ANTHONY	HC 70 BOX 3025	54.44
12808	LEWIS MACK OR NATALIE	P O BOX 268	30.28	14193	MEADE HOLLY	HC 74 BOX 120	17.54
12810	LEWIS MACK OR NATALIE	P O BOX 268	30.28	14194	MEADE HOLLY AND JOE ANN	& SCOTT PARSONS	22.83
12813	LEWIS MICHAEL JOE & ANITA	P O BOX 54	18.64	14202	MEADE JAMES & STACEY	HC 73 BOX 765	36.12
12820	LEWIS PAUL JR	HC 71 BOX 1280	133.46	14203	MEADE JAMES A & TAMMY L	P O BOX 7	425.97
12825	LEWIS ROGER DALE & ANNA RAE	3045 MORNING VIEW DRIVE	12.34	14210	MEADE JARVEY & PATSY	HC 66 BOX 664	91.30
12830	LEWIS SARAH JANE	HC 72 BOX 122	59.69	14211	MEADE JARVIS	HC 66	19.64
12834	LEWIS VERNIE	HC 66 BOX 1785	76.83	14218	MEADE JOHNNY & SALLY -HEIRS-	C/O KATIE L ALLEN	49.99
12836	LEWIS WENDELL JR & JANET	P O BOX 18	123.38	14219	MEADE JUDY	P O BOX 634	44.94
12841	LIFELINE AMBULANCE	P O BOX 53	59.69	14224	MEADE LEVITA DELORIS	P O BOX 83	169.93
12851	LILLY GARY E & SANDRA	P O BOX 108	302.06	14225	MEADE LILLIE MAE TACKETT	C/O BILL D COLLINS	61.89
12853	LINDON EDGAR & MARY	P O BOX 136	107.09	14226	MEADE LLOYD	WEST MOUNTAIN PARKWAY	111.74
12869	LITTLE BARRY & LINDA	HC 72 BOX 352	251.40	14229	MEADE LONA RUTH	HAROLD KY 41635	18.64
12877	LITTLE BOBBY & SHARON	HC 72 BOX 452	449.24	14236	MEADE MARKETTA L & BENJAMIN	GOBLE ROBERTS ADDITION	126.08
12883	LITTLE CHARLES	HI HAT KY 41636	57.94	14237	MEADE MARNA BELLE	P O BOX 116	111.74
12885	LITTLE CHRISTY	P O BOX 47	187.41	14241	MEADE MINERVA RUTH	P O BOX 285	81.48
12893	LITTLE DANNY & MARILYN	P O BOX 1	228.30	14242	MEADE NAOMI RUTH	359 ORCHID DRIVE	228.12
12894	LITTLE DARRELL & MELISSA	P O BOX 233	59.69	14254	MEADE RICKEY & LAVONNA	302 SOUTH 3RD AVENUE	902.73
12903	LITTLE EDDIE	GENERAL DELIVERY	191.44	14266	MEADE SHERYL	P O BOX 34	36.12
12906	LITTLE ELEANOR GRACE	P O BOX 164	18.64	14267	MEADE TED -ESTATE-	C/O RAT HALL	165.07
12907	LITTLE ELLIS & BRUCE	P O BOX 208	472.52	14268	MEADE TERRY	HC 72 BOX 295	417.98
12912	LITTLE FRANK	HC 71 BOX 96	117.67	14270	MEADE TIMOTHY	P O BOX 146	17.54
12916	LITTLE GRACE ANN	P O BOX 294	323.14	14273	MEADE VERNEDITH	-STEVE, BETHEL & BRYAN YATES-	122.92
12917	LITTLE GRACE ANN	P O BOX 294	112.38	14277	MEADE WALTER -ESTATE-	C/O DOLLIE MEADE	523.36
12922	LITTLE JAMES & TAMARA	HC 69	607.67	14284	MEADOR HENRY -ESTATE-	C/O JOHN HENRY MEADOR, ADMR	55.46
12923	LITTLE JERRY	MELVIN KY	12.29	14285	MEADOR HENRY -ESTATE-	C/O JOHN HENRY MEADOR, ADMR	91.30
12929	LITTLE JOHNNY	1385 KY RT 850	18.64	14291	MEADOWS DANNY	GENERAL DELIVERY	356.14
12939	LITTLE KEITH	P O BOX 132	28.08	14292	MEADOWS JAMES & LAURA	P O BOX 264	449.24
12969	LITTLE ORALEE	GENERAL DELIVERY	100.43	14302	MEADOWS MARY HELEN JACKSON	P O BOX 207	263.04
12970	LITTLE ORALEE	GENERAL DELIVERY	181.57	14304	MEADOWS SUE	RICE BRANCH ROAD	18.75
12978	LITTLE PAUL & MELISSA	P O BOX 96	90.79	14331	MEESKS-JULIE ANN	P O BOX 1593	17.54
12979	LITTLE PAUL & MELISSA	P O BOX 96	914.76	14339	MERION DERMOM DALE & BRENDA	P O BOX 195	191.44
12991	LITTLE RICHARD D & LINDA	P O BOX 104	80.77	14340	MERION IRENE	HC 77 BOX 180	17.54
12993	LITTLE ROBIN & KIM	P O BOX 346	96.60	14341	MERRILL JACK	MUEYSVILLE KY 41640	36.12
12994	LITTLE RODNEY & DRA LEE	GENERAL DELIVERY	297.95	14352	MERRITT ROBERT	HC 89 BOX 665	342.35
13000	LITTLE RUTH	GENERAL DELIVERY	80.77	14353	MERRITT ROBERT & MARY LOU	HC 89 BOX 665	297.95
13003	LITTLE STANIEL & PATRICIA	HC 72 BOX 820	261.87	14358	MESSER JEROME PAUL	P O BOX 103	61.55
13015	LITZ W A MRS	C/O VIRGINIA DANIELS	112.38	14365	MEYERS CURTIS	P O BOX 52	176.31
13016	LOCKWOOD RICHARD	MELVIN KY 41650	69.60	14366	MEYERS GARY & TERESA	P O BOX 318	249.37
13023	LOVELY GARY EDWIN & ANNA B	973 DIXIE AVENUE	88.47	14372	MIDDLETON MARY MARIE	P O BOX 391	169.93
13024	LOVELY GARY EDWIN & ANNA B	973 DIXIE AVENUE	402.69	14393	MILLER CAROL	P O BOX 60	22.83
13025	LOVELY GARY EDWIN & ANNA B	973 DIXIE AVENUE	286.31	14394	MILLER CAROL	P O BOX 60	22.83
13027	LOVERN BEVERLY	C/O BEVERLY LOVERN HINKLE	484.16	14396	MILLER CLARENCE & CONNIE	P O BOX 343	111.74
13040	LOWE MALISSA J	AND MICHAEL K LOWE	153.64	14397	MILLER CLEVE MRS	PRESTONSBURG KY 41653	200.90
13042	LOWE STEVE	HC 66 BOX 1440	158.29	14405	MILLER ENOLA	213 SOUTH FLOYD HOLLOW	30.28
13044	LPJ PROPERTIES INC	#3	821.66	14409	MILLER FLOYD A & TERESA FAYE	HC R 70 BOX 420	30.28
13045	LPJ PROPERTIES INC	#3	553.99	14411	MILLER GLEN & SUSIE	C/O STEPHEN & MOLLIE STARNES	91.30
13046	LPJ PROPERTIES INC	#3	1,287.18	14417	MILLER JAKE	MARTIN KY 41649	49.15
13047	LPJ PROPERTIES INC	#3	356.14	14421	MILLER JOHN & JANET	P O BOX 309	274.47
13051	LUCAS JERRY	HC 77 BOX 7	53.55	14422	MILLER JOHN & JANET	P O BOX 309	65.19
13052	LUCAS JERRY & SHARON LOUISE	HC 77 BOX 7	53.55	14445	MILLER RUBY JEWELL	76 MARTIN BRANCH ROAD	332.86
13053	LUCAS JUDY	101 MOORE BRANCH	187.41	14447	MILLER THOMAS L		

14716	MOORE IDA H	P O BOX 315	37.00	15538	NEWSOME MICHAEL & SHIRLEY	C/O ALAN STUMBO	597.13
14717	MOORE IDA SUE	HC 72 BOX 850	18.64	15641	NEWSOME MILLARD K & KATIE	P O BOX 157	462.03
14724	MOORE JANE M -ESTATE-	C/O BILL MONTGOMERY	706.93	15642	NEWSOME MILLARD K & KATIE	HC 72 BOX 500	383.32
14725	MOORE JANICE K & TRICIA L WOLF	269 PASADENA DRIVE	129.23	15653	NEWSOME OTTIS & BONNIE	P O BOX 363	111.74
14730	MOORE JEANETTA	HC 35 BOX 800	18.64	15657	NEWSOME R S	GRETHEL KY 41631	12.84
14731	MOORE JEFFREY	2434 STATE ROUTE 193	36.12	15658	NEWSOME R S -AGENT-	HC 77 BOX 350	80.06
14733	MOORE JIM W & WANDA	P O BOX 92	449.24	15664	NEWSOME RICKY	HC 69 BOX 350	105.17
14734	MOORE JIM W & WANDA	P O BOX 92	193.21	15671	NEWSOME ROFOLO	HAROLD KY 41635	343.34
14735	MOORE JIM W & WANDA	P O BOX 92	82.67	15695	NEWSOME TOMMY JR	P O BOX 346	28.08
14743	MOORE JOHN DAVID & RUBY ESTATE	C/O GEORGE AKERS	76.83	15699	NEWSOME VADA	P O BOX 380	76.83
14753	MOORE LAWRENCE & BARBARA ANN	HC 85 BOX 585	542.35	15702	NEWSOME VERLINE	HC 77 BOX 20	181.57
14755	MOORE LEWIS	C/O DARRIE EVANS	34.10	15720	NICHOLS GREG & LINDA	HC 80 BOX 49	519.07
14756	MOORE LINZIE -ESTATE-	C/O ED MOORE	30.74	15722	NICHOLS JIMMY	1398 SOUTH LAKE DRIVE	101.84
14772	MOORE MICHAEL & SHIRLEY F	LOT 2 BURCHETT TRAILER PARK	169.23	15728	NIECE PHILLIP DALE	550 LEFT PEN HOOK HILL ROAD	158.29
14779	MOORE NAJUANA SUE	HC 72 BOX 444	175.61	15731	NOBLE ALEX -ESTATE-	P O BOX 400	71.03
14783	MOORE PHYLLIS M	P O BOX 99	110.58	15733	NOBLE CHARLES & TAMMY	P O BOX 112	41.91
14784	MOORE PROPHET -ESTATE-	MCDOWELL KY 41647	66.29	15734	NOBLE CHARLES E & TAMMY L	P O BOX 533	321.23
14805	MOORE RUFUS	HC 68 BOX 375	123.38	15737	NOBLE EMERETTA &	P O BOX	59.69
14806	MOORE RUFUS	HC 68 BOX 375	17.54	15739	NOBLE JAMES L & STELLA R	P O BOX 3236	728.38
14808	MOORE SAM -ESTATE-	C/O LINZIE MOORE	42.20	15743	NOBLE STELLA RUTH	P O BOX 243	428.52
14809	MOORE SAM -ESTATE-	C/O LINZIE MOORE	49.15	15771	NUNNERY JAMES H JR	P O BOX 49	15.01
14810	MOORE SAMUEL RAY & BETTY	HC 80 BOX 355	239.76	15773	OAKES DELLA FAYE	RT 4 BOX 15F	70.23
14816	MOORE TERRY L	P O BOX 932	28.03	15781	OTL CHEMICAL & ATOMIC WORKERS	C/O RALPH MOOD	391.05
14819	MOORE VERONICA KAREN	HC 70 BOX 720	70.23	15782	OLD DOMINION BANDAG CORP	751 W MAIN STREET	1,636.32
14821	MOORE VIRGIL R & SANDRA	P O BOX 63	125.16	15783	OLD DOMINION BANDAG CORP	751 W MAIN STREET	86.06
14826	MOORE WILLARD -ESTATE-	C/O REBECCA MOORE	57.99	15794	ONEIL JERRI JO T	IWEL KY 41642	53.55
14827	MOORE WILLARD -ESTATE-	C/O REBECCA MOORE	357.99	15806	ORSBON BESSIE	P O BOX 298	18.64
14839	MORGAN GLENDA SHARON -ESTATE-	C/O DON MORGAN	263.04	15813	ORSBORNE BOBBY & REGINA	P O BOX 158	91.30
14840	MORGAN GRAYDON & SHIRLEY	HC 85 BOX 490	588.90	15814	ORSBORNE BOBBY & REGINA	P O BOX 158	135.56
14847	MORGAN WILLIAM	C/O ROSS & NORMA MORGAN	428.52	15816	OSBORN ALAN J	344 VILLAGE DRIVE	112.38
14852	MORRIS HERMAN R & DONNA	HC 74 BOX 170	216.48	15817	OSBORN ALTA M	C/O DON ROBIN SPEARS	181.03
14853	MORRIS HUDSON CHARLES JR	P O BOX 905	122.92	15818	OSBORN JOHN EDWARD	ROGER JUSTICE JARRELL	14.38
14857	MORRIS REBECCA REYNOLDS	IWEL KY 41642	669.20	15819	OSBORNE ADA -ESTATE-	C/O BOBBY OSBORNE	175.61
14863	MORRISON ELMER & CAROL	GENERAL DELIVERY	586.59	15825	OSBORNE BILL JR & VIRGINIA	P O BOX 53	122.92
14865	MORRISON JAMES	HC 66 BOX 1916	48.01	15827	OSBORNE BILLIE JEAN	P O BOX 81	216.55
14867	MORRISON JANET	P O BOX 177	80.77	15830	OSBORNE BOBBIE JEWEL	MCDOWELL KY 41647	12.84
14870	MORRISON MELVIN	AUXIER KY 41602	302.06	15840	OSBORNE DENISE AND DIANA	3363 NORTH 605 WEST	17.74
14875	MORRISON WILLIAM	RT 3 BOX 350	43.91	15849	OSBORNE DIANA JUNE	MARTIN KY 41649	17.54
14878	MORTON R DALE & MARY	P O BOX 351	68.68	15858	OSBORNE EDGEL	P O BOX 225	17.76
14888	MOSLEY BARBARA	P O BOX 85	18.64	15850	OSBORNE EDNA	25120 MIDDLESEX	17.74
14906	MOSLEY FRED & JILL	P O BOX 564	135.02	15863	OSBORNE ELZIE & RUTHA	GRETHEL KY 41631	41.91
14907	MOSLEY FRED & JILL	P O BOX 117	111.74	15870	OSBORNE ETTA M -ESTATE-	C/O ALTA M OSBORN	22.38
14911	MOSLEY FRED & JILL	P O BOX 462	257.81	15871	OSBORNE EULIS & VIOLA	430 DANIELS CREEK ROAD	111.74
14914	MOSLEY OSCAR JR	P O BOX 117	193.21	15872	OSBORNE EULIS RAY & BOBBY RAY	400 DANIELS CREEK ROAD	100.10
14923	MOUNTAIN AMBULANCE INC	P O BOX 959	217.75	15873	OSBORNE FREDDY BRYAN & PEBBLE	HC 71 BOX 385	356.14
14942	MUDGE JEFFREY & LEAH	GENERAL DELIVERY	65.19	15895	OSBORNE J DRILLING COMPANY	P O BOX 37	123.38
14947	MULKEY JAMES D & FANNIE -EST-	C/O SAMUEL GABBERT	30.23	15896	OSBORNE J DRILLING COMPANY	P O BOX 37	70.23
14948	MULKEY JEFFERY	HC 74 BOX 825	111.74	15898	OSBORNE JACK	GENERAL DELIVERY	77.14
14950	MULKEY JOHNNY & STELLA	P O BOX 35	18.64	15899	OSBORNE JACK	P O BOX 37	1,076.53
14957	MULLER STELLA HAMMONDS	AND MARY W WYATT	76.83	15900	OSBORNE JAMES & ANGELIA	P O BOX 225	18.64
14961	MULLINS AGEN & JANICE	62 SUNSET DRIVE	434.14	15902	OSBORNE JAMES CLAY	50 HIGHLAND AVENUE	307.36
14973	MULLINS BILLY & MARY ELLEN	P O BOX 179	88.49	15904	OSBORNE JAMES E	LIGON KY 41604	14.29
14975	MULLINS BILLY J & ERNESTINE	P O BOX 2322	167.61	15919	OSBORNE JOHN & TINA	P O BOX 324	142.00
14976	MULLINS BOBBY	9714 MARTHA ROAD	17.54	15925	OSBORNE JOSEPHINE -ESTATE-	C/O SHERI PRINCE	268.88
14982	MULLINS CHARLIE	P O BOX 176	24.46	15927	OSBORNE KING S & BOBBIE	P O BOX 274	509.59
14986	MULLINS DALE & TYLINA	P O BOX 562	798.91	15928	OSBORNE KING S & BOBBIE	P O BOX 276	297.95
14988	MULLINS DARLENE & DENVER	1401 ROUGH & TOUGH ROAD	257.61	15932	OSBORNE LEONARD & LOI*	GENERAL DELIVERY	12.84
14991	MULLINS DELLA	P O BOX 501	43.91	15936	OSBORNE MCKINLEY MRS	5036 FRASURES CREEK	36.67
14996	MULLINS EDDIE & DONNA	P O BOX 536	228.12	15937	OSBORNE MCKINLEY MRS	5036 FRASURES CREEK	42.64
15000	MULLINS EDWARD RANDY &	ANNA SUE	17.54	15939	OSBORNE NAN -ESTATE-	C/O CARL OSBORNE	21.22
15016	MULLINS GARY & ROBIN	HC 71 BOX 821	101.84	15940	OSBORNE NAOMI	C/O LOUETTA JOHNSON	49.15
15019	MULLINS GINGER & DANNY R	BOX 425 CALEB ROAD	196.68	15941	OSBORNE NAOMI	C/O LOUETTA JOHNSON	33.37
15021	MULLINS GREG	P O BOX 588	263.04	15942	OSBORNE NAOMI	C/O LOUETTA JOHNSON	38.61
15025	MULLINS HARRY & MAXIE	P O BOX 291	133.46	15943	OSBORNE NAOMI	C/O LOUETTA JOHNSON	33.37
15026	MULLINS HARRY & MAXIE	P O BOX 291	33.37	15944	OSBORNE NAOMI	C/O LOUETTA JOHNSON	33.37
15034	MULLINS JAMES THURMAN & TAMMY	HC 58 BOX 200	28.08	15948	OSBORNE OIL & GAS COMPANY	P O BOX 37	3,391.11
15046	MULLINS JUDY LYNN & BURNIS	1777 KY RT 1086	321.23	15950	OSBORNE PATRICIA ROSE &	LADONNA SUE	216.48
15056	MULLINS LARRY J & SHARON K	P O BOX 261	280.99	15953	OSBORNE RALPH & DIANA	P O BOX 921	270.45
15057	MULLINS LARRY J & SHARON K	P O BOX 261	133.46	15954	OSBORNE RAY	P O BOX 32	181.57
15060	MULLINS LOUANZIE	P O BOX 507	38.61	15955	OSBORNE RAY	P O BOX 32	88.47
15065	MULLINS MARION & MAXINE	P O BOX 291	91.30	15958	OSBORNE RODNEY & REBECCA	P O BOX 60	1,036.57
15080	MULLINS PAUL & GLENDA	P O BOX 228	18.64	15966	OSBORNE VALORIE D	HC 80 BOX 175	879.85
15086	MULLINS RONALD & ELIZABETH F	P O BOX 161	169.98	15969	OSBORNE VIRGINIA L	RIVER STREET - PO BOX 53	17.54
15089	MULLINS RUSSELL & MILLIE	P O BOX 285	16.48	15976	OSBORNE WILLIAM & NERVA C	P O BOX 125	144.26
15090	MULLINS RUSSELL & MILLIE	P O BOX 285	28.08	15978	OSLEY ADIS & DOLLY	HC 70 BOX 440	38.70
15091	MULLINS RUSTY	BYPRO KY 41612	38.61	15983	OSLEY ANDREW & SANDRA K	11340 WEST MOUNTAIN PARKWAY	152.50
15095	MULLINS TIMMY	P O BOX 228	530.71	15984	OSLEY ANNIE DEAN	P O BOX 63641	153.99
15103	MULLINS WILLIAM G & MARGARET	BROOKS SUBDIVISION LOT #19	114.06	15985	OSLEY BERTHA H	P O BOX 904	59.69
15104	MULLINS WILLIAM G & MARGARET A	BROOKS SUBDIVISION LOT #19	119.89	15986	OSLEY BERTHA SUE HOLBROOK	P O BOX 904	312.84
15110	MURDOCK BILLIE	HC 71 BOX 780	407.44	15993	OSLEY BOBBY DEAN & CHANDRA	HC 79 BOX 1115	228.30
15113	MURPHY JOHN & MALISA	P O BOX 73	391.71	15997	OSLEY CAROL JEAN NEELEY	PRESTONSBURG KY 41653	217.76
15117	MURPHY MAY TRIMBLE	3865 MATSON AVENUE	275.95	15999	OSLEY CHARLES RAY	408 OLD MIDDLE CREEK ROAD	65.19
15122	MURPHY ROBERT D & SHELIA J	P O BOX 129	263.32	16011	OSLEY DAVID	HC 70 BOX 270	112.38
15128	MURRAY PAUL T	HC 70 BOX 559	365.29	16012	OSLEY DELANO & JUANITA	P O BOX 87	279.93
15129	MURRELL ALLEN J & DONNA S	APT 607 JOHN M STUMBO	62.87	16034	OUSLEY EDDIE	P O BOX 235	59.69
15142	MUSIC ANNA RAYE	P O BOX 5	38.75	16035	OUSLEY EDDIE	P O BOX 235	302.06
15155	MUSIC DALLAS & WICKIE	P O BOX 512	30.28	16036	OUSLEY EDDIE D	P O BOX 235	217.76
15157	MUSIC DIANE N & ALBERT	1203 W WINONA AVENUE	65.54	16038	OUSLEY GEORGE	P O BOX 082	274.67
15158	MUSIC DOLLIE L	DEPOT STREET	91.30	16059	OUSLEY GEORGE & PEGGY HOOVER	C/O PEGGY HOOVER	229.16
15173	MUSIC FOREST	348 JOHN CC HAYO AVE	112.38	16061	OUSLEY GERALD EDWARD & LINDA	P O BOX 6	437.61
15174	MUSIC FOREST	348 JOHN CC HAYO AVE	112.38	16064	OUSLEY HAROLD DEAN & BRENDA	P O BOX 35	332.86
15175	MUSIC FOREST	348 JOHN CC HAYO AVE	70.23	16090	OUSLEY JOHN E & KATHY J	P O BOX 1245	133.50
15176	MUSIC FORREST	348 JOHN CC HAYO AVE	386.37	16094	OUSLEY JOYCE FAYE	P O BOX 1043	154.53
15177	MUSIC FORREST	348 JOHN CC HAYO AVE	49.15	16100	OUSLEY LAURA & RICHARD	GENERAL DELIVERY	80.77
15178	MUSIC FORREST	348 JOHN CC HAYO AVE	1,186.20	16108	OUSLEY MARIA & EDDIE	P O BOX 235	70.23
15179	MUSIC FORREST	348 JOHN CC HAYO AVE	28.08	16115	OUSLEY MIKE	P O BOX 100	101.84
15180	MUSIC FORREST	348 JOHN CC HAYO AVE	154.58	16116	OUSLEY MINTHA ANN	3550 KENESAM DRIVE, APT 43	41.91
15181	MUSIC FORREST	348 JOHN CC HAYO AVE	28.08	16119	OUSLEY OBIE	C/O BEN OUSLEY	134.53
15182	MUSIC FORREST	348 JOHN CC HAYO AVE	49.15	16134	OUSLEY RICHARD DEAN & LAURA R	P O BOX 1227	133.46
15183	MUSIC FORREST	348 JOHN CC HAYO AVE	28.08	16137	OUSLEY RONALD DEAN & KAREN L	3547 BUCKS BRANCH ROAD	23.16
15184	MUSIC FORREST	348 JOHN CC HAYO AVE	133.46	16140	OUSLEY ROY	HC 70 BOX 365	70.23
15185	MUSIC GARY L & SHARON B	P O BOX 123	1,587.70	16153	OUSLEY RUTH & ESTER	HC 79	156.18
15186	MUSIC GARY L & SHARON B	P O BOX 123	291.53	16155	OUSLEY SANDRA	P O BOX 295	133.46
15187	MUSIC GARY L & SHARON B	P O BOX 123	17.54	16158	OUSLEY STEVE	HC 70 BOX 439	59.69
15188	MUSIC GARY L & SHARON B	P O BOX 123	70.23	16162	OUSLEY STEVEN P	HC 79 BOX 344	891.49
15194	MUSIC JAMES & ANGELA	C/O LEONA MUSIC	24.48	16163	OUSLEY STEVEN P	P O BOX 368	70.23
15198	MUSIC JESS & OCIE	C/O GENOIA LAWSON	24.39	16173	OUSLEY VONNA SUE	P O BOX 81	17.54
15201	MUSIC JOHN D	HC 68 BOX 160	59.69	16184	OWENS BARBARA J	2210 RT FORK BULL CR RD	349.51
15203	MUSIC KENNETH R. & PAMELA J	P O BOX 703	460.13	16187	OWENS BUFFORD L & DEBRA	P O BOX 180	228.12
15211	MUSIC MALVA K	HC 66 BOX 1357	226.96	16188	OWENS BUTLER -ESTATE-	C/O JAMES ROY OWENS	240.20
15212	MUSIC MARION & TERESA	HC 70 BOX 6090	28.08	16202	OWENS HERSHELL	105 OWENS STREET	65.45
15223	MUSIC MATASHA	P O BOX 123	23.86	16203	OWENS HERSHELL, MARY V ADKINS,	ROGER REYNOLDS & JOT	66.29
15230	MUSIC NORA	APARTMENT 223 HIGHLAND TERRACE	306.28	16210	OWENS JOHNNY & RITA	HUEYSVILLE KY 41640	251.40
15233	MUSIC RALPH	P O BOX 308	475.96	16212	OWENS LESSIE -ESTATE-	105 OWENS STREET	228.30
15242	MUSIC SHARON	P O BOX 123	107.13	16213	OWENS LESSIE -ESTATE-	105 OWENS STREET	78.15
15244	MUSIC TERRY W & BOBBI	162 WELLS DRIVE	165.07	16214	OWENS LESSIE -ESTATE-	105 OWENS STREET	375.83
15249	MUSIC TOM ED & BRENDA	231 TRIMBLE BRANCH	702.51	16215	OWENS LESSIE -ESTATE-	105 OWENS STREET	86.06
15258	MYERS GARY S TERESA	P O BOX 33	17.54	16216	OWENS LESSIE -ESTATE-	105 OWENS STREET	86.06
15259	MYERS THELMA	RT 1	24.68	16217	OWENS LESSIE -ESTATE-	105 OWENS STREET	101.84
15261	N & D RESOURCES	P O BOX 20766	181.57	16222	OWENS PAULINE	HC 68 BOX 105	682.66
15271	NANCE CARL	ESTILL KY 41627	53.55	16223	OWENS PEGGY	HC 77 BOX 940	30.28
15277	NEAL DEBBIE & PETE	P O BOX 65	36.12	16224	OWENS PINK -ESTATE-	AUXIER KY 41602	91.30
15278	NEAL LYLE E & DEBRA ANN	HI HAT KY 41636	473.60	16225	OWENS RAYD & MARTINA	P O BOX 82	39.59
15280	NEECE STANLEY & DAISY	HC 73 BOX 74	495.80	16227	OWENS RICKY OR RACHEL CONN	P O BOX 257	51.23
15289	NEELEY DARYL	225 MART MEADE ROAD	259.91	16229	OWENS RONALD & DIANA	P O BOX 342	199.05
15295	NEELEY GREG & MELISSA	123 SHOP BRANCH ROAD	309.59	16246	PACK DON C	HC 69 BOX 535	407.44
15300	NEELEY LONNIE	97 N MAYO AVE	57.92	16256	PACK JANET	C/O PAULINE STUMBO	65.19
15301	NEELEY LONNIE	97 N MAYO AVE					



16514	PATTON PAUL	P O BOX 205	73.34	17409	RECKTENWALD JAMES F	P O BOX 244	297.95
16516	PATTON PAUL & SHARON	MC 71 BOX 1075	70.23	17425	REED BETTY ANN CHAFFINS	GEN DEL	31.05
16526	PATTON RONDEL & JENNIFER	MC 80 BOX 150	228.12	17426	REED BILLY C & LUCILLE	P O BOX 74	376.16
16527	PATTON RONDEL & JENNIFER	MC 80 BOX 150	123.38	17429	REED CHARLES W	P O BOX 701	850.04
16530	PATTON SHEILA & LAWRENCE	P O BOX 84	169.93	17431	REED CONNIE	948 LEFT FORK SHEPHERD BRANCH ROAD	181.57
16534	PATTON WILLIAM	C/O SHEILA & LAWRENCE PATTON	12.84	17434	REED DAVID L & SUSAN	P O BOX 247	367.78
16571	PENNINGTON CLARENCE	AUXIER KY 41602	28.08	17435	REED DORA L & MARK P	GEN DEL-HALL'S MHP	53.55
16580	PENNINGTON JAMES W & HENRIETTA	GENERAL DELIVERY	1,967.90	17444	REED JAMES & SHELBY	P O BOX 179	984.59
16581	PENNINGTON JOHNNY & RUBY	MC 71 BOX 1515	491.75	17482	REFFITT BOBBY	P O BOX 67	76.83
16587	PENNINGTON NAOMI	200 SLOAN HOLLOW	76.83	17489	REFFITT KENNETH & PHYLLIS	1850 CANEY FORK ROAD	428.34
16599	PERRY ARIZONIA -ESTATE-	C/O EDITH SMITH	216.48	17490	REFFITT KENNETH & PHYLLIS	1850 CANEY FORK ROAD	92.36
16608	PERRY JACKIE L & VERNECIA J	RT 1 BOX 369-0	416.33	17491	REFFITT REBECCA COMPTON ESTATE	C/O SANFORD REFFITT	57.99
16609	PERRY JACKIE L & VERNECIA J	RT 1 BOX 369-0	88.47	17492	REFFITT ROSIE	HC 79 BOX 1020	86.08
16611	PERRY JIM & EMMA	P O BOX 226	207.22	17493	REFFITT ROSIE	HC 79 BOX 1020	59.82
16612	PERRY JOHN	9654 W MT PARKWAY	100.10	17525	REYNARD SHAWN & ANGELA	3489 LANSOWNE DR APT 4	53.55
16614	PERRY JOHN D	P O BOX 151	39.59	17530	REYNOLDS BETTY GAIL	P O BOX 21	286.42
16620	PERRY THELMA	RR 1 BOX 335	530.82	17531	REYNOLDS BETTY GAIL	P O BOX 21	101.84
16630	PETERS PATTY S	P O BOX 751	455.09	17532	REYNOLDS BETTY GAIL	P O BOX 21	259.91
16651	PHIPPS FRITZ & DULCINA	PO BOX 27	32.60	17533	REYNOLDS BETTY GAIL	P O BOX 21	193.21
16655	PIC PAC	C/O MIKE SLOANE	3,168.40	17561	REYNOLDS JAMES D	P O BOX 448	481.21
16659	PIGG JAMES R & LINDA W	C/O PHH HOMEQUITY	1,049.28	17562	REYNOLDS JAMES D & SALLY	P O BOX 448	112.38
16667	PIKE ELEANOR	3900 CROSBY DRIVE	30.28	17569	REYNOLDS JOHN	P O BOX 503	78.67
16672	PIKEVILLE NATIONAL BANK &	TRUST CO	55.73	17575	REYNOLDS LOIS & HOMER	P O BOX 203	163.28
16675	PIKEVILLE NATIONAL BANK &	TRUST CO	7,910.50	17576	REYNOLDS LONNIE & ERNESTINE	P O BOX 453	24.48
16707	PITTS ERIC & CHARLOTTE	HC 79 BOX 1310	18.64	17579	REYNOLDS NORMA SUE	P O BOX 425	91.30
16718	PITTS LACY & DONNA	HC 88 BOX 163	122.21	17586	REYNOLDS REX	P O BOX 83	49.15
16719	PITTS LACY & DONNA	HC 88 BOX 163	88.47	17591	REYNOLDS RONALD M	P O BOX 100	470.61
16720	PITTS LACY & DONNA	HC 88 BOX 163	65.19	17604	REYNOLDS STEVEN & LASHELLE	P O BOX 103	38.64
16730	PITTS SERENA L	HC 38 BOX 163	460.88	17605	REYNOLDS TERRY & ANGELA	HC 77 BOX 1600	30.22
16738	PLATKUS WACLAW	C/O STANISLAW PLATKUS	111.96	17609	REYNOLDS WILL ESTATE	C/O JO REYNOLDS	54.43
16748	POE ALPHA & IKE	P O BOX 397	17.54	17610	RHEA ALBERTA	P O BOX 214	217.76
16753	POE JOHNNIE *	P O BOX 54	45.59	17611	RHEA ALBERTA	P O BOX 214	58.63
16756	POE SHIRLEY	P O BOX 118	28.08	17611	RHEA ALBERTA	P O BOX 214	28.08
16758	POE VICKIE NELSON	POE CHARLES GENE	83.81	17631	RICE KAREN	HC 71 BOX 102	133.46
16772	PORTER CARRIE	C/O LADY MAE LAFFERTY	65.19	17641	RICE MARVIN & CHARITIE	LOT 14 M & D MHP	123.38
16773	PORTER CHARLES GRAHAM	3621 VIVIAN BASS WAY NW	24.14	17652	RICE TIMOTHY W & SUSAN	MC 74 BOX 655	371.57
16776	PORTER CLYDE O & SUZANNE	221 JACK ROE BRANCH	396.91	17653	RICE WILLIS H & OTTIE	P O BOX 153	18.06
16789	PORTER JAMES L & PHYLLIS	P O BOX 241	967.16	17677	RICKMAN GRANT -ESTATE-	C/O GRANT RICKMAN	53.55
16796	PORTER MARTHA JANE	HC 89 BOX 720	41.91	17678	RICKMAN RICHARD	127 TANDY STREET	41.91
16798	PORTER MARTHA JANE	HC 89 BOX 720	100.10	17682	RIDDLE WENDELL LEE	RT 1 S-13	41.91
16799	PORTER MAXINE	B MICHAEL TACKETT	172.25	17683	RIDDLE WENDELL LEE	MC 66 BOX 1780	158.29
16806	PORTER PAUL F	P O BOX 380	24.48	17684	RIDENER FRED O & GENEVA	ESTILL KY 41627	30.28
16807	PORTER PAUL F	P O BOX 380	28.08	17710	RILEY RANDALL	P O BOX 179	41.91
16808	PORTER PAUL F	P O BOX 380	17.54	17723	RISNER HENRY & BELINDA	HC 71 BOX 1070	344.52
16809	PORTER PAUL F	P O BOX 380	22.83	17732	RISTER JAMES & PATRICIA	P O BOX 764	600.54
16814	PORTER RICHARD	ROUTE 3	44.94	17735	RITCHIE EDDIE & VERONICA	P O BOX 407	251.40
16815	PORTER RICHARD RAY	HC BOX 755	36.12	17748	ROARK LEONARD	WEEKSBURY KY 41667	59.69
16853	POTTER STEVE & SHARON	HC 71 BOX 1326	112.38	17750	ROBERTS & HOLCOMB WELL NO 5	P O BOX 2768	623.95
16855	POTTER WILLIAM DENNIS	& HAROLD BETTA	460.13	17757	ROBERTS BEULAH	JEFFERY & RHONDA NEWMAN-	309.59
16862	POWERS BILLY	P O BOX 15	37.56	17760	ROBERTS BLAKE JEFFERY & MARY	HC 73 BOX 6250	472.52
16863	POWERS BILLY	P O BOX 15	80.77	17768	ROBERTS CLYDE	HC 73 BOX 560	17.45
16869	POWERS GROVER & LINDA	AUXIER KY 41602	49.15	17769	ROBERTS CLYDE	HC 73 BOX 560	908.97
16876	POWERS ROBERT K & MARY JO	283 CONLEY FORK	407.44	17770	ROBERTS CLYDE	HC 73 BOX 560	41.91
16880	POWERS VERNON R	AND MEBEL SATLIFF	379.42	17773	ROBERTS DARWIN D & VIRGINIA	ESTATES-NATIONAL STATE BANK	73.64
16887	PRATER ALICE	10420 MOUNTAIN PARKWAY	76.83	17775	ROBERTS E D & CATHY	P O BOX 2008	297.95
16896	PRATER BARBARA ANN ET AL	HC 88 BOX 438	102.43	17778	ROBERTS ELAINE KAY	289 HINTON CEMETARY ROAD	138.75
16902	PRATER CHARLES & VIRGINIA	MC 88 BOX 330	185.06	17779	ROBERTS ELIZABETH	C/O LON E ROBERTS	146.66
16904	PRATER CHARLIE -ESTATE-	C/O KENNETH PRATER	80.15	17782	ROBERTS EVA	GARRETT KY 41630	41.91
16909	PRATER CLYDE	RR 1 23361 26 MILE ROAD	80.15	17790	ROBERTS HERMAN & ELIZABETH	RT 1	28.08
16932	PRATER EDDIE & MARGARET	313 MAIN STREET	17.54	17791	ROBERTS HILTON & LORRENE	HC 74 BOX 230	153.64
16954	PRATER IDA CLICK ET AL	6945 WEST OLD TRAIL	216.48	17792	ROBERTS HILTON E & LORRENE	P O BOX 85	110.58
16955	PRATER ISABELL	P O BOX 143	123.38	17805	ROBERTS KENNETH L	P O BOX 168	42.55
16960	PRATER JAMES G	HC 88 BOX 435	41.91	17807	ROBERTS KENNETH	P O BOX 198	53.55
16963	PRATER JANICE	HC 68	28.40	17809	ROBERTS LEO & SUE	HC 73 BOX 807	436.44
16966	PRATER JOHN D -ESTATE-	HUEYSVILLE KY 41640	36.12	17810	ROBERTS LEO & SUE	HC 73 BOX 807	24.94
16972	PRATER KENNETH	131 ROGERS ROAD APT C-2	228.12	17814	ROBERTS LORRENE	HC 74 BOX 230	82.67
16981	PRATER LETISHA & SAMMY	P O BOX 646	101.86	17818	ROBERTS MARION -ESTATE-	C/O JANICE MULLINS	25.29
16987	PRATER MALCOM	GENERAL DELIVERY	39.64	17824	ROBERTS PAUL	HC 73 BOX 555	17.45
16992	PRATER MILLARD	1435 LYONS AVENUE	30.45	17835	ROBERTS STEVE	BETSY LAYNE KY 41605	53.55
16993	PRATER MILLARD	1435 LYONS AVENUE	507.70	17838	ROBERTS WALDO LEE	RT 5 BOX 264	54.78
17002	PRATER NELSON & DAVE	HC 38 BOX 912	18.64	17839	ROBERTS WILLIAM D	31 CLIFTON AVENUE	17.54
17012	PRATER PEP & SHELBA	3182 WEST OLD MIDDLE CREEK ROAD	123.38	17845	ROBERTSON JACKIE	HC 74 BOX 943	62.87
17018	PRATER RHONDA	C/O HALLS MOBILE HOME PARK	33.37	17849	ROBINETTE DEBRA LYNN	P O BOX 8	100.10
17021	PRATER ROBIE GENE	HC 70 BOX 8060	460.88	17850	ROBINETTE DONALD & GOLETHA	P O BOX 234	146.66
17037	PRATT ELBERT DARRELL & SALLY	HC 35 BOX 455	554.16	17851	ROBINETTE G P	HC 73 BOX 280	203.68
17048	PRESTON FLORA KAY	1830 MINK BRANCH ROAD	280.99	17852	ROBINETTE GEORGE	HC 73 BOX 280	286.31
17051	PRESTON PAUL & RUBY	P O BOX 43	25.82	17855	ROBINETTE LARRY	PO BOX 46	30.28
17053	PRESTONSBURG COMMUNITY COLLEGE	HC 69 BOX 230	32.82	17859	ROBINETTE NITA	P O BOX 245	193.21
17058	PRESTONSBURG INDUSTRIAL CORP	PRESTONSBURG KY 41653	49.66	17860	ROBINETTE NITA	P O BOX 245	201.98
17086	PRICE TAYLOR & ALTA	P O BOX 624	112.38	17861	ROBINETTE NYOKIA ADKINS	C/O NYOKIA ADKINS	24.48
17087	PRICE TAYLOR & ALTA	P O BOX 624	112.38	17864	ROBINETTE RUDY	HC 74 BOX 765	232.01
17088	PRICE TAYLOR & ALTA	P O BOX 624	425.50	17887	ROBINSON EARL & KATHLEEN	BOX 18 - COOLEY STREET	22.83
17089	PRICE TAYLOR & ALTA	P O BOX 624	66.07	17894	ROBINSON GERALDINE CONN	HC 89 BOX 374	165.07
17090	PRICE TAYLOR & ALTA	P O BOX 624	59.69	17905	ROBINSON JAMES & TAMMY	P O BOX 142	148.98
17091	PRICE TAYLOR & ALTA	P O BOX 624	302.29	17909	ROBINSON JOE HEIRS	C/O BARBARA CAUDILL	24.48
17092	PRICE TAYLOR & ALTA	P O BOX 624	12.34	17911	ROBINSON KENNETH & IMOGENE	P O BOX 308	386.31
17093	PRICE TAYLOR & ALTA	P O BOX 624	54.44	17914	ROBINSON LENARD	GENERAL DELIVERY	193.21
17094	PRICE TAYLOR & ALTA	P O BOX 624	440.40	17915	ROBINSON LONNIE & KAREN	P O BOX 352	53.55
17095	PRICE TAYLOR & ALTA	P O BOX 624	54.44	17918	ROBINSON MARSHA L	HC 80 BOX 900	65.19
17096	PRICE TAYLOR & ALTA	P O BOX 624	18.64	17920	ROBINSON MINCI LYNN	ROUTE 1 BOX 295	100.10
17097	PRICE TAYLOR & ALTA	P O BOX 624	43.91	17943	ROBINSON TOMMY & TONY	P O BOX 142	123.38
17098	PRICE TAYLOR & ALTA	P O BOX 624	112.38	17945	ROBINSON WILLIAM	214 ALLEY STREET	59.95
17099	PRICE TAYLOR & ALTA	P O BOX 624	112.38	17946	ROBINSON WILLIAM	C/O ALBERT DIXON	122.92
17100	PRICE TAYLOR & ALTA	P O BOX 624	15.44	17960	ROGERS BILLY JOE & LORETTA	CRAYNOR KY 41614	24.48
17101	PRICE TAYLOR & ALTA	P O BOX 624	380.04	17961	ROGERS BILLY JOE & LORETTA L	GENERAL DELIVERY	251.40
17102	PRICE TAYLOR & ALTA	P O BOX 624	49.15	17963	ROGERS BRYAN KEITH & CONNIE	B WILBURN & ANNA LOU HAMILTON	36.12
17103	PRICE TAYLOR & ALTA	P O BOX 624	49.15	17964	ROGERS C C & BERNICE	P O BOX 183	21.22
17104	PRICE TAYLOR & ALTA	P O BOX 624	38.61	17966	ROGERS CASEY	C/O CALVIN JOHNSON	28.08
17105	PRICE TAYLOR & ALTA	P O BOX 624	46.04	17970	ROGERS DANNY	HC 73 BOX 1310	65.19
17106	PRICE TAYLOR & ALTA	P O BOX 624	38.61	17974	ROGERS DEWEY LEE & LORENE	HC 77 BOX 240	18.64
17107	PRICE TAYLOR & ALTA	P O BOX 624	86.06	17977	ROGERS ELIZA JANE -ESTATE-	C/O JONATHAN ROGERS	87.64
17108	PRICE TAYLOR & ALTA	P O BOX 624	28.08	17978	ROGERS EMY & CARL S	PAULINA TAYLOR & SHELBY MCCALL	321.23
17109	PRICE TAYLOR & ALTA	P O BOX 624	122.92	17979	ROGERS GARLAND	HC 73 BOX 1310	36.12
17110	PRICE TAYLOR & ALTA	P O BOX 624	49.15	17981	ROGERS GLEN DALE & BETTY	P O BOX 68	41.91
17111	PRICE TAYLOR & ALTA	P O BOX 624	13.33	17983	ROGERS HARRISON & JUANITA	HC 77 BOX 170	19.90
17112	PRICE TAYLOR & ALTA	P O BOX 624	16.48	17984	ROGERS IDA J	WEEKSBURY KY 41667	207.22
17113	PRICE TAYLOR & ALTA	P O BOX 624	124.92	17987	ROGERS JIMMY & DOTTIE	HC 73 BOX 1015	798.38
17114	PRICE TAYLOR & ALTA	P O BOX 624	123.38	17989	ROGERS JONATHAN & IDA	C/O BUCK & IDA LOU ROGERS	59.69
17115	PRICE TAYLOR & ALTA	P O BOX 624	657.56	17997	ROGERS LENA	C/O RUFUS ROGERS	18.64
17116	PRICE TAYLOR & ALTA	P O BOX 624	196.68	18005	ROGERS ROGER	HC 77 BOX 500	18.64
17117	PRICE TAYLOR & ALTA	P O BOX 624	29.13	18013	ROGERS UDELL	P O BOX 117	146.66
17119	PRICE TAYLOR & ALTA	P O BOX 624	28.08	18019	ROGERS WILLIAM J	C/O PAUL ROGERS	59.69
17120	PRICE TAYLOR & ALTA	P O BOX 624	175.61	18029	ROMANS JUNIOR LEE & BARBARA	P O BOX 26	321.23
17121	PRICE TAYLOR & ALTA	P O BOX 624	91.30	18064	ROSE ALVANELL	P O BOX 65	100.10
17123	PRICE TAYLOR & ALTA	P O BOX 624					

18512	SAZABO EDWARD VERNON	HC 88 BOX 110	257.24	19594	SMITH GEORGIA	P O BOX 5	186.15
18521	SCALF DWAYNE & LISA	P O BOX 312 - MARE CREEK ROAD	798.38	19598	SMITH JEFF I OR KATHERINE	P O BOX 279	376.68
18525	SCALF SALLIE MCCOY	922 CLINE STREET	102.35	19599	SMITH JERRI E	HC 89 BOX 287	449.24
18534	SCALF WALLACE DWAYNE & LISA	P O BOX 447	763.47	19602	SMITH JIMMIE & JOYCE	P O BOX 154	175.61
18535	SCALF WALLACE JULIAN &	DELORES JEAN	775.11	19603	SMITH JIMMIE & STELLA MARIE	C/O MRS C M CLAUSEN	148.28
18539	SCARBERRY BARBARA & GARY M	HC 39 BOX 407	354.75	19604	SMITH JIMMIE DALE & JOYCE S	P O BOX 154	65.19
18543	SCARBERRY JOSEPHINE	HC 80 BOX 115	356.16	19607	SMITH JOHN R & SHELIA	HAROLD KY 41635	28.08
18555	SCHNEIDER VIRGINIA A HARRIS	5460 NEW PORT ROAD	22.41	19616	SMITH LARRY D & WILMA L	BOX 539	146.66
18563	SCHUSTER BETTY S	HC 70 BOX 6050	786.81	19617	SMITH LARRY EDWARD & FREDA	531 DANIELS CREEK ROAD	216.48
18568	SCOTT ANTHONY & BEVERLY	HC 80 BOX 725	286.31	19628	SMITH PEGGY	P O BOX 274	164.14
18569	SCOTT BEVERLY MOORE	HC 80 BOX 725	18.64	19630	SMITH RANDY & SHARON	5860 KY RT 302	205.12
18573	SCOTT CHARLES R	BOX 1890 STATE ROAD FORK	449.24	19632	SMITH ROBERT G & CHARLOTTE J	P O BOX 75	321.23
18574	SCOTT DANIEL	WEST PRESTONSBURG KY 41668	187.41	19635	SMITH RUBY	MCDOWELL KY 41647	30.28
18575	SCOTT DEWAYNE	HC 48 BOX 222 - UNIT 12	244.52	19641	SMITH SIDNEY JANE	HC 80 BOX 71	705.28
18578	SCOTT ELLIS -ESTATE-	HC 85 BOX 280	169.93	19642	SMITH SIMSON W -ESTATE-	P O BOX 551	159.46
18582	SCOTT EWING -ESTATE-	C/O BURL SCOTT -ADMN-	76.83	19659	SNODGRASS DELBERT	HC 74 BOX 137	30.28
18583	SCOTT EWING -ESTATE-	C/O BURL SCOTT -ADMN-	46.13	19660	SNODGRASS HOMER & CHARLOTTE	P O BOX 462	53.54
18586	SCOTT FRANK & THLESA	P O BOX 371	70.23	19661	SNYDER BILLY JO &	BRYAN BLACKBURN	365.62
18587	SCOTT GERALD	P O BOX 86	100.10	19662	SNYDER MYREDA	P O BOX 111	58.21
18592	SCOTT JACKALEE	HC 68 BOX 12	38.61	19665	SODE SCOT & MICHELLE LAWSON	OLD DWALE ROAD	202.31
18593	SCOTT JAMES & BERNICE	732 HOOVER HOLLOW	321.34	19677	SOUTHWESTERN ELKHORN COAL CO	RT 4	158.29
18594	SCOTT JAMES A & PATSY G	C/O BARRY JENKINS SR	705.28	19678	SPACE ROBERT	195 COLDWATER BRANCH ROAD	53.55
18598	SCOTT LARRY & RITA	162 BANK STREET	65.19	19679	SPACE ROBERT	195 COLDWATER BRANCH ROAD	28.16
18601	SCOTT MARGARET	P O BOX 58	64.02	19680	SPARKMAN ADAM	C/O BIG SANDY CONCRETE CONST	30.28
18603	SCOTT MATTIE -ESTATE-	C/O CLOVA SCOTT CASTLE AMDR	16.28	19681	SPARKMAN ALICE FAYE POTTER	P O BOX 413	36.12
18606	SCOTT PIA F	6110 FRANKLIN BLVD	169.93	19684	SPARKMAN DON & ELIZABETH	HC 72 BOX 610	152.50
18617	SCOTT RODNEY	HC 35 BOX 552	36.12	19685	SPARKMAN DON & ELIZABETH	16043 KY RT 122	181.57
18621	SCOTT TERRY	P O BOX 335	30.28	19697	SPEARS GREGORY A & THOMAS &	IRENE	111.74
18622	SCOTT THLESA R	P O BOX 371	323.14	19708	SPEARS THOMAS & IRENE CARROLL	HC 77 BOX 2700	449.24
18627	SCOTT TONEY & ARLENE	P O BOX 94	52.39	19710	SPARR JOHN WILLIAM & SHARON	7 BRANHAM STREET	91.30
18628	SCOTT VIENETIA	25 SWANEE LANE	91.30	19714	SPEARS BOBBY GENE & VERSIE	HC 72 BOX 581	17.85
18651	SCUTCHFIELD ELISSA	P O BOX 481	70.23	19718	SPEARS BUSTER ESTATE	C/O BIRDIE SPEARS	181.57
18656	SCUTCHFIELD SID	C/O ED SCUTCHFIELD	133.46	19721	SPEARS CORNELIUS	HC 66 BOX 3090	123.38
18671	SELLORS ERIC J & GERALDINE	HC 69 BOX 350	112.38	19723	SPEARS DARRELL RAY & TEENA KAY	BOX 207 - MART MEAD ROAD	323.74
18672	SELVIE WOODROW	HI HAT KY 41636	17.47	19732	SPEARS ELVIE & PEARLIE	5097 TOLER CREEK ROAD	75.99
18699	SETSER HENRY L JR & SHARON K	HC 72 BOX 215	460.13	19733	SPEARS ELVIE & PEARLIE	5097 TOLER CREEK ROAD	98.31
18706	SETSER RICKEY McDONALD	& MARY E	660.36	19734	SPEARS FOSTER JR	C/O FOSTER & GENEVA SPEARS	12.31
18723	SEXTON DENZIL & DIANA	GENERAL DELIVERY	80.77	19735	SPEARS FRED & KATHY	HC 66 BOX 897	391.05
18724	SEXTON DENZIL & DIANA	GENERAL DELIVERY	249.37	19745	SPEARS HARLIS	HC 73 BOX 1130	169.46
18731	SEXTON JOHN HENRY -ESTATE-	C/O FREDA B SEXTON	80.77	19746	SPEARS HARLIS EDWARD	HC 73 BOX 1130	12.34
18752	SHANNON DONNIE LEE	P O BOX 406	30.28	19755	SPEARS JAMES JR	P O BOX 534	153.44
18755	SHANNON LINDA & DONNIE	P O BOX 46	65.19	19761	SPEARS JOHN L	P O BOX 24	13.99
18759	SHANTON ADA	619 DUBIE STREET	30.28	19763	SPEARS JOHNNY & GERALDINE	1074 ROUGH & TOUGH ROAD	76.83
18772	SHELTER AMERICA CORP	P O BOX 260	94.46	19764	SPEARS JOHNNY & GRETA	P O BOX 112	238.84
18783	SHELTON RUSSELL LEE JR	& LINDA C	204.85	19765	SPEARS JUNIOR	HC 73 BOX 1130	39.67
18799	SHEPHERD ANDREA MICHELLE	C/O OWEN SHEPHERD	74.51	19768	SPEARS LARRY	P O BOX 224	536.55
18800	SHEPHERD ANDY JR	HC 71 BOX 960	323.14	19769	SPEARS LARRY & AVONELL	5099 TOLER ROAD	29.11
18813	SHEPHERD BEACHER & GLORIA	P O BOX 192	300.27	19771	SPEARS LINDSEY & OPAL	687 MCCUTHEON ROAD	49.15
18816	SHEPHERD BERTA -ESTATE-	RR 1 BOX 296	43.56	19777	SPEARS MARGIE	P O BOX 15	70.23
18820	SHEPHERD BILL THOMAS	HC 68 BOX 275	123.38	19778	SPEARS MARK LINDSEY	P O BOX 176	70.23
18821	SHEPHERD BILLIE DORIS	HC 68 BOX 24	169.93	19780	SPEARS MELISSA F	HC 73 BOX 1100	123.38
18822	SHEPHERD BILLIE DORIS	HC 68 BOX 24	28.08	19782	SPEARS MYRTLE	HC 73 BOX 1130	65.19
18823	SHEPHERD BILLIE DORIS	P O BOX 24	286.31	19789	SPEARS RICKY & TONIA	P O BOX 381	70.23
18824	SHEPHERD BILLIE DORIS &	BELVE NELSON	111.74	19807	SPEARS WILLIS JR & CAROL	GENERAL DELIVERY	38.61
18833	SHEPHERD CHARLES M & ANNA	P O BOX 42	385.26	19816	SPENCER BOBBY & SHIRLEY	HC 72 BOX 269	449.88
18836	SHEPHERD DANNIE JR	HC 68 BOX 212	86.06	19817	SPENCER BOBBY & SHIRLEY	HC 72 BOX 269	17.54
18838	SHEPHERD DANNY	P O BOX 173	38.61	19826	SPENCER LOUCREITA	P O BOX 068	30.28
18840	SHEPHERD DARVIN	GRETHEL KY 41631	41.91	19828	SPENCER OVA & BETTY	HC 88 BOX 5	519.14
18841	SHEPHERD DARYL E & TONYA	P O BOX 132	332.86	19841	SPRADLIN BOBBY & WANDA	P O BOX 191	228.30
18845	SHEPHERD DENVER	P O BOX 17	23.69	19844	SPRADLIN DAVE	HC 66 BOX 1440	49.15
18846	SHEPHERD DENVER	P O BOX 17	300.15	19845	SPRADLIN DAVID	HC 66 BOX 361	65.19
18848	SHEPHERD DENVER LEE	P O BOX 054	239.76	19847	SPRADLIN DAVID	HC 66 BOX 1440	67.51
18849	SHEPHERD DENVER LEE	P O BOX 054	250.23	19861	SPRADLIN JOEL	HC 77 BOX 320	356.74
18853	SHEPHERD DONALD	P O BOX 202	734.57	19869	SPRADLIN MICHAEL DEAN &	LINDA LOU	739.41
18854	SHEPHERD DONALD R & KIMBERLY R	1901 STATE ROAD FORK	414.33	19870	SPRADLIN MICHAEL DEAN &	LINDA LOU	112.38
18856	SHEPHERD DONNIE	HC 68 BOX 209	133.46	19873	SPRADLIN ROBERT	HC 66 BOX 1428	65.19
18857	SHEPHERD DONNIE & BONNIE	HC 68 BOX 209	17.54	19874	SPRADLIN ROBERT	RT 1	65.19
18863	SHEPHERD EDDIE W & BARBARA	HC 68 BOX 202	481.21	19876	SPRADLIN ROBERT JR & NAOMA	1020 EMMA ROAD	138.51
18865	SHEPHERD EDGAR & BARBARA	1026 OPEN FORK ROAD	251.40	19879	SPRADLIN TONY LEE & PAULETTE B	HC 74 BOX 260	111.74
18866	SHEPHERD EDGAR & BARBARA	1026 OPEN FORK ROAD	30.28	19881	SPRADLIN VIRGIL & DESSIE	HC 66 BOX 1405	100.10
18867	SHEPHERD EDGAR & BARBARA	1026 OPEN FORK ROAD	216.48	19882	SPRADLIN W D & LAURA -ESTATE-	PRESTONSBURG KY 41653	92.07
18871	SHEPHERD ELLISON	WEEKSBURY KY 41667	38.61	19891	SPRIGGS SUE	ALLEN KY-41601	30.28
18876	SHEPHERD ERIC LEE	HC 88 BOX 410	30.28	19897	SPURLOCK BARRY	P O BOX 285	101.34
18907	SHEPHERD HAZEL	HC 77 BOX 135	489.89	19899	SPURLOCK BILLY R	HC 74 BOX 360	123.38
18908	SHEPHERD HENRY	HC 77 BOX 135	11.65	19922	SPURLOCK ELLIS & STELLA	P O BOX 39	196.65
18910	SHEPHERD HERSHEL	HC 77 BOX 140	379.42	19923	SPURLOCK ELLIS & STELLA E	LAMARR & CRYSTAL SPURLOCK	238.84
18911	SHEPHERD HERSHEL & LINDA	HC 77 BOX 140	41.91	19924	SPURLOCK HENRY & ALICE -EST-	C/O JOHN C SPURLOCK	38.61
18926	SHEPHERD JAMES W I	P O BOX 24	100.10	19927	SPURLOCK HUBERT & LINDA	P O BOX 1154	217.76
18932	SHEPHERD JOHN	HC 68 BOX 596	18.64	19935	SPURLOCK LAMARR	P O BOX 39	238.84
18935	SHEPHERD JOHN D	DAVID KY 41616	28.08	19936	SPURLOCK LINDA	P O BOX 654	344.22
18945	SHEPHERD JUANITA	P O BOX 214	60.54	19941	SPURLOCK RAY	2029 KY RT 2309	174.82
18947	SHEPHERD KATHRYN ANN	P O BOX 220	228.12	19953	STACY BERNICE	1708 NORTH MAYO TRAIL	228.12
18956	SHEPHERD LINDY -ESTATE-	C/O HELEN AKERS	112.38	19954	STACY BOBBY & BERNADINE	P O BOX 209	30.28
18965	SHEPHERD MALCOLM T & CONNIE	HC 66 BOX 56	501.23	19955	STACY JEFF	HC 70 BOX 3020	79.71
18968	SHEPHERD MARGO	HC 71 BOX 3077	428.52	19975	STAMPER ANZIA	P O BOX 97	18.64
18969	SHEPHERD MARIA & EDDIE OUSLEY	P O BOX 233	17.54	19992	STANLEY EASTER	P O BOX 152	145.05
18970	SHEPHERD MARY L	P O BOX 98	70.23	19998	STANLEY JACK & PEGGY	HC 74 BOX 555	670.37
18971	SHEPHERD MATTHEW & WOODY PAUL	& LINDA DYE	38.61	19999	STANLEY JAMES RUSSELL	HC 71 BOX 1355	196.68
18973	SHEPHERD MILTON	P O BOX 8	91.30	20000	STANLEY JOE MRS -GRACE- ESTATE	419 NORTH ARNOLD AVENUE	502.29
18980	SHEPHERD OCIE	DAVID KY 41616	28.08	20002	STANLEY MILTON	HONAKER KY 41639	33.37
18986	SHEPHERD OWEN DEWAYNE	P O BOX 214	18.64	20005	STANLEY PAUL DAVID	P O BOX 988	91.30
18989	SHEPHERD PAUL & JENNIFER	HC 80 BOX 131	553.99	20007	STANLEY RICKY & AUDREY	P O BOX 26	296.78
19004	SHEPHERD RONNIE	P O BOX 181	41.91	20008	STANLEY ROBERT DAREL & VICKIE	BEVINSVILLE KY 41606	186.15
19015	SHEPHERD SHERREL & JALENDA	P O BOX 332	82.67	20010	STANLEY SHERYL	& BURNETT LITTLE	259.91
19016	SHEPHERD SHERREL & JALENDA	P O BOX 332	30.28	20011	STANLEY TEDDY & CONNIE	P O BOX 173	249.37
19017	SHEPHERD SHERRELL	P O BOX 332	18.64	20017	STANSBERRY BOBBY LYNN & JULIA	6016 GRAND OAKS DR SE	123.38
19020	SHEPHERD TAMARA	HC 68 BOX 1105	60.54	20028	STAPLETON LONNIE	BOX 7 EMMA ROAD	194.64
19022	SHEPHERD THELMA RUTH	P O BOX 81	18.64	20029	STAPLETON LONNIE	BOX 7 EMMA ROAD	143.99
19023	SHEPHERD THOMAS	P O BOX 152	91.30	20030	STAPLETON LONNIE KEITH & DELLA	902 EMMA ROAD	461.12
19033	SHEPHERD VIRGINIA & NORMA	HC 77 BOX 200	385.26	20053	STEELE LINDA	P O BOX 836	71.81
19041	SHEPHERD WANETA K	P O BOX 212	323.14	20069	STEGALL RICKY & REGINA	P O BOX 240	181.57
19042	SHEPHERD WANETA K OUSLEY	& SANFORD & JONATHAN BACA	70.23	20078	STEPHENS BONNIE	HC 72 BOX 235	375.83
19043	SHEPHERD WENDELL J	C/O WENDELL SHEPHERD JR	65.19	20079	STEPHENS BRENDA	415 LICKING STREET	28.08
19049	SHERMAN AARON & AARON GREGORY	GENERAL DELIVERY	22.83	20087	STEPHENS CLYDE B & EVA B	512 HITE ROAD	481.21
19050	SHERMAN LORA	HC 70 BOX 309	36.51	20089	STEPHENS DANIEL HOUSTON	HC 68 BOX 205	533.90
19051	SHERMAN WOODROW -ESTATE-	GENERAL DELIVERY	59.69	20090	STEPHENS DANNY & DARLENE	P O BOX 350	41.91
19066	SHORT MARY	P O BOX 244	176.32	20096	STEPHENS DON	P O BOX 95	100.10
19075	SHORTRIDGE NANCY MARGARET	HC 71 BOX 1378	344.22	20097	STEPHENS EARL	369 ALUM LICK ROAD	249.37
19076	SHORTRIDGE RON	CORN FORK	17.54	20098	STEPHENS EDGAR & LORETTA	439 STATE ROAD FORK	146.66
19082	SHREWSBERRY SHELBY	HC 34 BOX 55	91.30	20118	STEPHENS IKE -ESTATE-	C/O CLARENCE MARTIN	29.62
19087	SIMON JEFFERY DEE	P O BOX 1324	376.25	20120	STEPHENS ISAAC	2022 COUNTY ROAD #156	17.54
19099	SIPPLE TERRI JO MAYNARD	HC 66 BOX 2860	228.30	20125	STEPHENS JEFF	PO BOX 284	58.21
19100	SIPPLE TERRI JO MAYNARD	HC 66 BOX 2860	53.55	20136	STEPHENS LAKIE	HC 72 BOX 235	22.13
19102	SIZEMORE ADAM & JENNIE ESTATE	C/O B H STUMBO	36.67	20137	STEPHENS LARRY & SANDRA	P O BOX 212	117.74
19111	SIZEMORE HERSHELL	P O BOX 070	41.91	20142	STEPHENS LORETTA	BOX 634 - GOBLE ROBERTS	311.55
19117	SIZEMORE KENNETH & BOBBIE	P O BOX 362	98.94	20156	STEPHENS SANDRA	HC 71 BOX	38.61
19118	SIZEMORE LESLIE ANN	P O BOX 372	402.69	20157	STEPHENS STANLEY & MARIE	HC 66 BOX 1225	53.55
19126	SIZEMORE TIMOTHY & NELLIE	HARRIS C/O TIMOTHY SIZEMORE	112.38	20158	STEPHENS STANLEY KEITH & LAURA	MARIE	175.61
19133	SKEANS ELLA	C/O JOHNNY PENNINGTON	28.08	20171	STEPP MARY MARQUERITE	P O BOX 400	533.90
19153	SKEANS JOHNNIE & RUBY	MARTIN KY 41649	339.56	20178	STEPP PATRICIA	P O BOX 1211	18.64
19155	SKEANS JOHNNY	P O BOX 143	20.98	20186	STEVENS CLAUDE-ESTATE-	ADDRESS NOT GIVEN	14.54
19159	SKEANS SAMMY	HC 71 BOX 1292	38.61	20187	STEVENS DARRELL & ROBERTA	P O BOX 284	54.43
19166	SKEANS JIMMIE R	P O BOX 366	59.69	20188	STEVENS DARRELL & ROBERTA	P O BOX 284	238.84
19169	SKEANS MIKE	HC 70 BOX 4055	154.53	20190	STEVENS ELLIS & ALICE	2246 RIGHT FORK BULL CREEK	391.66
19170	SKEANS PAUL JR & SHARON	160 KY RT 1428	386.37	20193	STEVENS GLENA SPEARS	HC	

20519	STURGILL TERRY L & DEBRA	P O BOX 9	136.18	21307	TITLOW LOUISE -ESTATE-	C/O DONALD TITLOW	123.38
20527	STURGILL HOWARD KEITH	HC 89 BOX 324	24.48	21325	TRAMMELL CLIFTON	P O BOX 600	80.77
20536	STURGILL MABRE ESTATE	GARRETT KY 41630	18.64	21326	TRAMMELL LAYNETTA	& STEPHANIE	196.68
20543	STURGILL RICKY J	TRAM TRAILER COURT	193.21	21350	TRIMBLE JAMES	P O BOX 154	41.91
20550	SULLIVAN BRIAN OR	LAWSON MICHELLE	101.84	21352	TRIMBLE JAMES H	P O BOX 258	263.04
20561	SUPERIOR VALLEY COALS INC	C/O PORKY TACKETT	123.38	21353	TRIMBLE JAMES HATCHER	P O BOX 178	41.91
20569	SWIGER ANTHONY	P O BOX 37	449.24	21354	TRIMBLE JEFFERY WARRIX	1669 IVY CREEK ROAD	534.25
20570	SWIGER ANTHONY Q	P O BOX 37	20.96	21364	TRIPLETT OSALEE	P O BOX 268	101.84
20571	SWIGER ANTHONY	P O BOX 37	65.19	21383	TUCKER DELLA & GEORGE	C/O MIKE TUCKER	70.61
20572	SWIGER ANTHONY	P O BOX 37	88.47	21384	TUCKER JEANETTE & JOE	HC 77 BOX 660	216.48
20578	SWIGER MARK	HC 61 BOX 25	123.38	21386	TUCKER KEITH & SHEILA	P O BOX 037	30.28
20585	SWORD ALTON JR -ESTATE-	C/O DENNIS SWORD	17.54	21388	TUCKER MICHAEL	BEAVER KY 41604	31.93
20587	SWORD CURTIS & PAMELA	P O BOX 420	36.65	21392	TUCKER SHEILA	P O BOX 306	111.74
20588	SWORD EARNEST & BONNIE J	P O BOX 280-RIVER ST	1,170.80	21399	TUOZZO CHARLES TODD	STANVILLE KY 41659	239.76
20592	SWORD JEFFERY OR KATHNERINE	P O BOX 180	41.91	21447	TURNER FANNIE T -ESTATE-	52 SLOANE ST	216.43
20593	SWORD JOHN CLARENCE JR	P O BOX 38	140.86	21460	TURNER JOAN M	3971 WEST MOUNTAIN PARKWAY	472.52
20603	SIKOS JOSEPH	P O BOX 144	379.42	21461	TURNER JOHNNY G	HUEYSVILLE KY 41640	86.06
20612	TACKETT ADAM	P O BOX 142	196.68	21465	TURNER LARRY JOE & SHANNON	LESTER/ C/O LARRY JOE TURNER	37.72
20613	TACKETT ADIA	GEN DEL	145.05	21482	TURNER SIDNEY H	19012 WILDEMEERE STREET	71.55
20620	TACKETT AMOS & ELIZABETH	6/O KATHRYN JOHNSON	17.54	21494	TURNER WILLIAM ELLIOTT &	BILLIE L	402.69
20621	TACKETT ANDREW -ESTATE-	4497 W 200 N - LOT #36	30.28	21510	TUSSEY GREG & SHEILA	408 MAIN STREET	28.08
20627	TACKETT ANTHONY F & TIMOTHY B	P O BOX 067	76.83	21517	TUSSEY L P	202 TRIMBLE BRANCH ROAD	65.38
20633	TACKETT AZZLE	4920 B AVENUE	70.23	21532	TUTTLE CARL RAY	P O BOX 356	123.38
20637	TACKETT BEN & SUZETTA	GALVESTON KY 41629	23.60	21533	TUTTLE CARL RAY & DONNA JEAN	P O BOX 356	239.69
20638	TACKETT BENNIE	P O BOX 488	41.91	21535	TUTTLE DAVID ROSS & KAREN S	P O BOX 356	391.05
20651	TACKETT BETTY JANE	P O BOX 314	59.69	21547	TYSON DONALD RAY II	AND KRISTAL G	152.43
20652	TACKETT BILLIE & ALLEN	P O BOX 138	30.28	21559	UNITED ELKHORN COAL	P O BOX 2140	38.41
20655	TACKETT BOBBY PAUL	HC 77 BOX 1120	216.48	21564	UPPER ELKHORN COAL CO INC	& MARSHALL CLUBB	481.22
20656	TACKETT BONNIE	617 OTTER POINT ROAD	49.15	21565	V & M MINING CO OF PAINTSVILLE	INC	23.16
20657	TACKETT BRIAN KEITH & BERNIECE	MELVIN KY 41650	27.98	21567	VALENTINO CORA HATCHER	1040 E 78TH STREET	112.62
20668	TACKETT CHESTER	P O BOX 496	24.48	21579	VANCE DANIEL	HC 66 BOX 3180	17.54
20669	TACKETT CHESTER	FOR DIANNA TACKETT ESTATE	89.16	21584	VANCE GARLIN & DONNA	JUSTELL STATION	45.40
20670	TACKETT CHRIS & STEPHANIE	FOR DIANNA TACKETT ESTATE	775.11	21585	VANCE HAYES & MARTHA	HC 77 BOX 1560	15.64
20671	TACKETT CHRISTOPHER -TRUSTEE-	P O BOX 61	59.69	21593	VANCE MICHAEL & NORMA	HC 77 BOX 60	180.40
20672	TACKETT CHRISTOPHER -TRUSTEE-	P O BOX 61	49.15	21594	VANCE MICHAEL DEAN & LEAH DANE	C/O UNITED FEDERAL	428.52
20675	TACKETT CLIFFORD & CLAUDEEN	P O BOX 61	196.68	21597	VANCE NOAH MICHAEL	HC 77 BOX 1300	30.28
20678	TACKETT CLIFFORD & CLAUDEEN	P O BOX 61	133.46	21599	VANCE NORMA JEAN	HC 77 BOX 145	193.21
20679	TACKETT CLIFFORD & CLAUDEEN	P O BOX 29	473.66	21608	VANCE TINA	HC 66 BOX 3180	28.08
20682	TACKETT CLYDE -ET AL-	IVEL KY 41642	182.01	21610	VANCE WENDELL & RITA	HC 77 BOX 1560	24.48
20687	TACKETT CLYDE JR & GWEN E	HC 78 BOX 225	123.38	21611	VANCE WENDELL & RITA	HC 77 BOX 148	206.01
20693	TACKETT CURTIS & VEDA	GARRETT KY 41630	30.28	21612	VANCE WILLIAM & REBECCA -EST-	C/O GLEN VANCE	229.07
20701	TACKETT DANNY LEE	HI HAT KY 41636	12.84	21623	VANDERPOOL HIRAM JR	& ELIZABETH	310.25
20703	TACKETT DANNY RAY	188 TOLBERT FARM ROAD	30.28	21638	VANDINE JOYCE	109 GRAHAM	49.15
20710	TACKETT DELLA	1875 LEFT FORK TOLER CREEK	53.55	21646	VANHOUSE MARTY & JENNIFER	P O BOX 226	61.70
20714	TACKETT DELORIS	P O BOX 596	879.85	21649	VANOVER ALTA	HC 73 BOX 695	36.12
20716	TACKETT DENVER D & CATHI	P O BOX 596	402.69	21653	VANOVER JACK & JANET	P O BOX 68	407.44
20717	TACKETT DENVER D & CATHI	HC 72 BOX 308	42.46	21654	VANOVER JACK BRADLEY & JANET	FAYE	112.38
20718	TACKETT DICKIE	HC 72 BOX 308	647.11	21656	VANOVER JOHNNY WAYNE	MELVIN KY 41650	133.46
20719	TACKETT DICKY	P O BOX 052	18.64	21657	VANOVER LARRY SR & EMOGENE	123 AUXIER AVENUE - BOX 95	512.82
20721	TACKETT DONALD R	P O BOX 052	54.43	21664	VARNY PAUL	P O BOX 183	36.12
20722	TACKETT DONALD R & CAROLYN	P O BOX 052	53.55	21665	VARNY RITA	P O BOX 387	88.47
20723	TACKETT DONALD R & CAROLYN	P O BOX 344	17.54	21675	VAUGHAN JAKE & ELIZABETH	P O BOX 295	19.90
20726	TACKETT DOUGLAS H & DOROTHY	P O BOX 344	121.86	21679	VAUGHN BILL MICHAEL & KAREN	HC 72 BOX 246	586.59
20727	TACKETT DOUGLAS H & DOROTHY	C/O ROGER LEE TACKETT	228.12	21694	VICARS BESSIE	P O BOX 227	22.83
20731	TACKETT EARSEL -ESTATE-	P O BOX 51	65.19	21696	VICARS LEXIE G	C/O LEXIE VICARS	28.08
20734	TACKETT EDGAR	C/O JOE P TACKETT	49.15	21700	VICARS RANDALL	P O BOX 125	38.61
20743	TACKETT ELIZABETH -ESTATE-	CRAYNOR KY 41614	18.36	21718	W & R ENTERPRISES	P O BOX 114	181.57
20750	TACKETT EVELYN & FRANK	HC 73 BOX 690	414.77	21729	WADDLE RAYMOND & BETTY	P O BOX 222	31.50
20763	TACKETT GARY & JANIE	PO BOX 277	112.38	21731	WADDLES DIAMOND R & DEBORAH	P O BOX 315	169.28
20778	TACKETT GORDON LEE	C/O ROBERT L TACKETT	100.30	21756	WALKER ERNEST LEE & PAMELA	P O BOX 28	286.31
20782	TACKETT HAMP MRS	P O BOX 488	41.91	21757	WALKER GENEVA GIBSON	P O BOX 35	239.76
20801	TACKETT JAMES A	DRIFT KY 41619	65.19	21761	WALKER MELISSA	P O BOX 35	437.61
20802	TACKETT JAMES A	GENERAL DELIVERY	53.55	21762	WALKER MICHAEL S	P O BOX 1569	112.38
20809	TACKETT JEANETTE	P O BOX 42	109.42	21773	WALLACE GRADY & ANNA SUE	STRATTON C/O GRADY WALLACE	460.88
20810	TACKETT JEANETTE	C/O MYRTLE TACKETT	72.33	21778	WALLACE LINDA	P O BOX 1081	122.92
20811	TACKETT JEFFERY DWAYNE	P O BOX 005	47.76	21779	WALLACE PAUL & DR CAROLINE	P O BOX 172	36.12
20812	TACKETT JERRY & DEBBIE LIGHT	P O BOX 005	18.64	21797	WALLEN FLORENE	IVEL KY 41642	53.55
20814	TACKETT JERRY & DEBBIE LIGHT	203 SUMMER STREET	495.80	21798	WALLEN FLORENE	IVEL KY 41642	29.46
20819	TACKETT JIMMY & ZETTIE	1901 REYNOLDS BRANCH	38.61	21801	WALLEN GERTRUDE	OR BONNIE SHEPHERD	44.94
20820	TACKETT JIMMY DARRELL & TERESA	203 SUMMER STREET	1,019.81	21808	WALLEN JOE & HAZEL	HC 89 BOX 755	42.57
20821	TACKETT JIMMY WENDELL & ZETTA	HAROLD KY 41635	332.86	21821	WALLEN MALCOM JR	P O BOX 109	16.32
20824	TACKETT JOE	PO BOX 364	53.55	21838	WALLEN SHAWN	P O BOX 36	41.91
20843	TACKETT JUNIOK	P O BOX 596	123.38	21840	WALLEN WADE	1862 RT FORK BULL CREEK	154.53
20844	TACKETT KATHY	P O BOX 385	53.55	21841	WALLEN WADE	1862 RT FORK BULL CREEK	428.52
20845	TACKETT KEITH OR TAMMY	P O BOX 326	309.59	21842	WALLEN WADE	1862 RT FORK BULL CREEK	38.61
20853	TACKETT KIM	P O BOX 1	154.53	21843	WALLEN WADE	1862 RT FORK BULL CREEK	12.29
20855	TACKETT LAMAR OR BRENDA	P O BOX 1	17.54	21844	WALLEN WADE	1862 RT FORK BULL CREEK	86.06
20856	TACKETT LAMAR OR BRENDA	MELVIN KY 41650	27.88	21845	WALLEN WAYNE & ZELDA F	244 SALLY STEPHENS BRANCH	80.77
20868	TACKETT LEONARD	C/O DENVER TACKETT	71.55	21850	WALLS BRADRICK & MARCIA B	DWALE KY 41621	239.76
20872	TACKETT LEVI & MELVINA -ESTATE	P O BOX 1	165.07	21862	WALTERS TIMOTHY	P O BOX 275	36.12
20881	TACKETT LONZIE DEAN JR	P O BOX 1	33.37	21872	WARD BOBBY	HC 79 BOX 360	59.69
20882	TACKETT LONZIE JR	P O BOX 131	169.93	21878	WARD CLARENCE	GENERAL DELIVERY	53.55
20885	TACKETT LUBERTA	5603 DUNBAR AVENUE	186.15	21883	WARD ERNESTINE	HC 79 BOX 360	148.21
20888	TACKETT LUTHER & BEULAH	5603 DUNBAR AVENUE	38.61	21915	WARD TODD DR NEDRA	P O BOX 553	216.48
20889	TACKETT LUTHER & BEULAH	RT 1	77.47	21918	WARD W D & OPAL	P O BOX 1182	567.16
20905	TACKETT MARVIN D & DOROTHY J	P O BOX 353	18.64	21922	WAREHAM PATRICIA PELFREY	1415 GODDARD AVENUE	58.68
20909	TACKETT MICHAEL & KRISTI	P O BOX 353	30.28	21926	WARREN DOLLIE	P O BOX 226	59.69
20910	TACKETT MICHAEL OR KRISTI	P O BOX 220	30.28	21961	WATKINS DAVID & ELLA K	P O BOX 132	123.38
20914	TACKETT MIKE	LIGON KY 41604	38.61	21965	WATKINS ELSIE & EVERETT	P O BOX 112	76.83
20915	TACKETT MIKE & PAULA K	BYPRO KY 41612	33.92	21966	WATKINS EVERETT	P O BOX 112	43.08
20918	TACKETT MOLLIE	AND PATRICIA SUE	100.10	21980	WATKINS RUTH	5644 PARSHALL DRIVE	17.58
20933	TACKETT ORVILLE	HC 77 BOX 11	53.55	21982	WATKINS TERRY	HC 85 BOX 425	41.91
20935	TACKETT ORVILLE & LONIE LOUISE	WEEKSBURY KY 41667	91.30	21983	WATKINS TROY & WANDA SUE	GENERAL DELIVERY	158.29
20937	TACKETT PAM	HC 69 BOX 70	639.28	21992	WATSON JESSE & CAROLYN	HC 74 BOX 800	59.69
20939	TACKETT PATRICIA	P O BOX 127	70.23	21993	WATSON LARRY	P O BOX 219	30.28
20941	TACKETT PAUL	HC 77 BOX 2457	472.52	21995	WATSON LARRY & STELLA	P O BOX 427	16.32
20944	TACKETT PAUL BRYAN & SUZANNE	P O BOX 277	112.38	22005	WATSON SHADERY & BETTY	P O BOX 219	108.70
20948	TACKETT PAUL WAYNE	HC 77 BOX 115	734.40	22006	WATSON STEVE & ETRA BELL	HC 74 BOX 125	65.19
20949	TACKETT PAULINE	HC 73 BOX 1050	30.28	22018	WAUGH CHRIS	P O BOX 490	135.02
20954	TACKETT RAMONA & EMMITT	P O BOX 028	287.52	22019	WAUGH CHRISTOPHER	P O BOX 490	30.28
20966	TACKETT ROBERT CHRISTOPHER	HC 77 BOX 17	35.48	22024	WEBB ALVIN	P O BOX 392	17.47
20967	TACKETT ROBERT L & JANET M	HC 77 BOX 1120	298.19	22025	WEBB ALVIN	P O BOX 392	60.54
20977	TACKETT ROGER LEE & LOVETTA	C/O WILLIS TACKETT	64.58	22026	WEBB ALVIN & LOUISE	WAYLAND KY 41666	123.38
20992	TACKETT ROSA	P O BOX 154	181.57	22028	WEBB BILL & FLORA	1465 KY RT 1750	470.67
20993	TACKETT SHAWN DOUGLAS	P O BOX 647	65.19	22039	WEBB DAVID	HC 72 BOX 227	386.37
20995	TACKETT SHERRI A & CONNIE S	RR1 BOX 267	513.28	22050	WEBB EDWARD R	HC 89 BOX 458	414.33
20996	TACKETT SONJA LEA	P O BOX 089	18.64	22062	WEBB JAMES A	MINNIE KY 41651	239.76
20999	TACKETT STANLEY	P O BOX 089	1,171.28	22068	WEBB KEITH D & IDA F	DWALE KY 41621	251.40
21000	TACKETT STERLING	DBA STANLEY EQUIPMENT	437.61	22070	WEBB KENNETH O	415 HENRYS BR	344.50
21001	TACKETT STERLING	P O BOX 089	123.38	22071	WEBB KIM	P O BOX 351	154.53
21002	TACKETT STERLING & LEIGH ANN	RT 2 BOX 445	30.28	22072	WEBB LINDA LAYNE	1086 HWY	181.57
21003	TACKETT STEVE & JANIE	GEN DEL	41.91	22080	WEBB ROBERT RUSSELL	P O BOX 1652	181.57
21005	TACKETT TEDDY	P O BOX 087	65.19	22085	WEBB THOMAS L & WANDA B	160 HUGHES BRANCH RD	272.17
21006	TACKETT TEDDY B	C/O TERESA SCOTT	251.40	22095	WEDDINGTON ARNOLD L	P O BOX 42	286.31
21007	TACKETT TERESA	P O BOX 036	133.85	22100	WEDDINGTON JOE	P O BOX 112	14.38
21011	TACKETT THURMAN LEE & BERTHA	P O BOX 157	658.73	22105	W		

22542 WILSON TRIMBLE	GENERAL DELIVERY	26.79	22704 WRIGHT RANDY & DOLLY B	P O BOX 433	43.91
22543 WILSON TRIMBLE & ANNA MAE	TRAM KY 41663	24.48	22714 WRIGHT ROSIE	221 CENTRAL BRANCH	192.04
22544 WINEMILLER LOIS PAIGE	C/O VIRGIL PAIGE	57.59	22718 WRIGHT STEVE & FRANCENE	P O BOX 171	111.74
22569 WOODS ALBERTA	P O BOX 408	38.61	22722 WRIGHT WAYNE & LINDA	GENERAL DELIVERY	91.30
22570 WOODS ALBERTA	P O BOX 408	80.77	22729 WYETH GLENDA CHARMAE	HC 77	18.64
22582 WOODS CLIFFORD	703 SLICK ROCK	62.87	22743 YATES BRIAN & PHYLLIS	P O BOX 413	172.25
22583 WOODS CLINE & LUCY	332 SLICK ROCK BR	414.33	22747 YATES DON & GENEVA	P O BOX 403	191.44
22584 WOODS CLYDE	P O BOX 62	1,587.70	22748 YATES DONNA	P O BOX 403	248.32
22585 WOODS CLYDE & ELLEN	P O BOX 62	728.56	22751 YATES JOANNA	HC 68 BOX 136	29.08
22586 WOODS CLYDE LEON & ELLEN GAYE	ALLEN KY 41601	309.59	22762 YATES LOTTIE	PRESTONSBURG KY 41653	47.05
22589 WOODS DOCIA	203 SOUTH ARNOLD AVENUE	100.79	22767 YATES RONALD	268 KIDD FORK	76.83
22595 WOODS J L -ESTATE-	C/O JESSE WOODS	193.52	22777 YATES STEVE & BETHEL	P O BOX 43	59.69
22596 WOODS JAMES W & SHERYL L	P O BOX 362	449.60	22778 YATES TIM & GLENDA	GENERAL DELIVERY	80.77
22597 WOODS JESSIE & BETTY	HC 66 BOX 1670	24.48	22780 YATES TIM & LOUISE	P O BOX 233	481.21
22609 WOODS PATRICIA L	216 LITTLE JARRELL FORK	17.54	22781 YATES WESLEY & DMA	P O BOX 52	169.73
22610 WOODS SCOTTIE	HC 66 BOX 1775	36.12	22795 YOUNG KATHRYN	P O BOX 25	111.32
22611 WOODS SHARON S	P O BOX 413	53.55	22796 YOUNG KATHRYN, MARY ELLEN	C/O UNITED FEDERAL	205.6
22643 WRIGHT CHARLES E & MARGARET	HC 66 BOX 1869	18.75	22797 YOUNG ROBERT & BRENDA	TURNER & GERTRUDE STUMBO	54.43
22645 WRIGHT CHARLES EDGILLE	HC 66 BOX 1869	53.55	22798 YOUNG ROBERT DUANE	P O BOX 67	28.08
22647 WRIGHT CHARLIE	PRESTONSBURG KY 41653	41.91	22799 YOUNG ROBERT DUANE	P O BOX 67	147.54
22650 WRIGHT EARL	P O BOX 112	41.91	22800 YOUNG ROBERT DUANE	& BRENDA GAIL	18.86
22652 WRIGHT EARL PATRICK	306 E HOUSTON ST	24.11	22801 YOUNG ROBERT DUANE	P O BOX 67	18.64
22659 WRIGHT GARY MICHAEL & LINDA	2ND COURT STREET	407.44	22803 YOUNG DOUGLAS M & EMMA JEANE	& BRENDA GAIL	647.13
22676 WRIGHT JOHN & SHERRIE	GEN DEL	344.22	22806 YOUNCE JAMES B	2540 MORGANTON BLVD	113.37
22677 WRIGHT JOHN B & DEBORAH	101 SYCAMORE HOLLOW	122.21	22809 YOUNCE MARY JANE	P O BOX 327	17.54
22678 WRIGHT JOHN B & DEBORAH	101 SYCAMORE HOLLOW	437.61	22810 YOUNCE PAUL	991 CHLOE ROAD	71.82
22682 WRIGHT LELAND	1411 BELL SHOALS ROAD	29.18	22815 YOUNG FARION OBIE & TASSIE	1321 INDIAN CREEK ROAD	13.33
22683 WRIGHT LELAND C & THELMA JEAN	P O BOX 160	186.15	22816 YOUNG JAMES D & TRACY M	P O BOX 91	54.44
22693 WRIGHT MICHAEL & JUDY	P O BOX 153	17.54	22817 YOUNG JAMES S & MICHELLE A	P O BOX 3	239.76
22702 WRIGHT RANDALL	P O BOX 31	217.76	22818 YOUNG OBIE & JESSIE	315 COAL RUN HILL	408.53
22703 WRIGHT RANDY	HC 39 BOX 1031	28.08	22820 YOUNG RONALD D	MELVIN KY 41650	91.30
				P O BOX 206	41.91

# YOUR FREE CASH & CARRY GARAGE SALE KIT



Want to have a garage sale, but aren't sure how to put it together? We've got everything you'll need to make the most of it.

## GARAGE SALE KIT INCLUDES:

- A 2-inch bordered ad appearing for 2 days
- **FREE** brightly colored 11"x11" plastic **Yard Sale** or **Garage Sale** sign for your lawn. These signs are reusable, too!
- 40 **FREE** price stickers
- **FREE** tip sheet on how to have a successful **Yard Sale**
- **FREE** inventory sheet to record items sold

**COMPLETE PACKAGE**

**ALL FOR ONLY**

**\$10.00**

All ads must be paid in advance!  
No exceptions!

Stop by and place your ad today at

# The Floyd County Times