

© 1991

Prestonsburg, Kentucky 41653

Speaking of and for Floyd County

USPS-2027-0000  
Volume LXIV, No. 86

50¢

# The Floyd County Times

Conspiracy alleged by pilots' association :

## Lawsuit greets new airport board

Six new members were appointed Tuesday to the Paintsville-Prestonsburg Airport Board and they immediately became the defendants in a lawsuit.

The new members, three from Prestonsburg and three from Paintsville, were appointed Tuesday at Combs Field by Mayors Ann Latta and John David Preston. They include Ted Narin, Sam Isbell, Dr. David White, Scott Perry, J.K. Wells and Mike Schmit.

No sooner had the new board

members taken their oaths of office than they were served with a lawsuit challenging the appointments. The complaint, filed by Paintsville attorney C.K. Belhasen, alleged that Latta and Preston were involved in "a conspiracy" to close the airstrip and to deprive a group known as the Floyd/Johnson County Pilots' Association of its due process rights.

Belhasen's suit contended that the new board appointments were "illegal" because they had not been approved by the city councils in

### The Combs Field Debate

Paintsville and Prestonsburg, and he was expected to have received late Tuesday a temporary restraining order from Johnson Circuit Court blocking any actions by the new board.

Paintsville Mayor John David Preston countered Belhasen's claim, however, citing a state law which indicates members of joint city airport boards may be appointed jointly

by the mayors of participating cities and without city council approval.

The new board's only official action during the brief meeting Tuesday included the election of officers with Ted Nairn chosen as chairman and J.K. Wells selected as secretary/treasurer. Unofficially, the board asked that current financial statements and insurance policies be provided

for review at the next meeting, set for 4 p.m. November 12 at Combs Field.

Mayor Latta was also asked to obtain written commitments from state Transportation Cabinet Secretary Milo Bryant concerning Latta's recent meeting with Bryant. Latta said at Tuesday's meeting that Bryant had agreed to assist Paintsville and Prestonsburg in the pursuit of grants to pay off an estimated airport indebtedness of \$250,000 that would become due if the airport was closed.

Latta also indicated Tuesday eve-

ning that she had discussed use of the airport site with a potential industrial client, indicating there was "a substantial possibility of creating new jobs" on the site. She offered no specifics on the interested company.

Conflict over the future of Combs Field arose recently when Belhasen addressed the Prestonsburg City Council with a plea that the airstrip not be closed and converted into a joint industrial site. Latta has indicated that state officials have endorsed the closure of the airport.

'Tis the season :

## Expo will usher in holidays

by Scott Perry  
Times Editor

The Christmas season in downtown Prestonsburg will take on a decidedly different look this year if plans for a Main Street Expo come together.

Main Street program manager Henry Mayo told city council members Monday evening that the Expo was "the beginning of a whole new focus" for downtown and that the hoped-for results would be a "revitalization" of the city's central business district.

The Main Street Expo, Mayo explained, was devised to provide a continuous flow of shoppers and visitors to the downtown area through the scheduling of a variety of events and programs. While plans have not yet been finalized, Mayo said the Expo was tentatively scheduled to run from November 15 through December 21.

The Expo's bill of fare offers something for everyone including daily booths, displays and demonstrations sponsored by Floyd County Arts for area artists and craftspeople. Art exhibits by Floyd County high school students will also be on display and receptions will be held each Saturday for exhibitors.

Other Expo offerings include:

- Christmas bazaars, rummage sales and bake sales
- Clogging classes
- A talent search
- An elderhostel workshop
- Musical performances

(See Expo, page five)



### Goblins, goblins everywhere

There was no short supply of trick or treaters Sunday night at the annual safe trick or treat night sponsored by the Prestonsburg Rotary Club and the Holiday Inn. Thousands of Floyd County children flocked to the event. (photo by Mike Burke)

Hepatitis cases dwindling :

## Virus outbreak under control

by Susan Allen  
Staff Writer

An outbreak of hepatitis in two areas of Floyd County appears to be under control, said Floyd County Health Department director Earl Compton.

The community of Dwale near Allen has had the most cases reported, approximately 20. Several cases have been reported in the Wheelwright area which prompted questions about the sanitary condition of the city's water supply, said Audrey Yates, business manager for the Wheelwright Utility Commission.

Yates said Tuesday that an inspection by the state's Division of Water in early October showed the commission's water supply to be in compliance with state regulations.

"We've had a lot of inquiries from concerned residents about our water supply," Yates said. "There's a lot of rumors going around. But, our inspection showed no hepatitis in our water."

Compton said Tuesday that the hepatitis virus could not be transmitted through a water system, due in part to the use of chlorine to purify the water.

"Hepatitis is not spread through

the water supply," Compton said. "It's not a water borne virus. Even if it was a water borne disease, there is so much chlorine in a water system it (the virus) would be killed before it could get out of the system."

The first cases of hepatitis showed up in the county in March, Compton said. The number of confirmed cases gradually increased over the summer and evolved into an outbreak.

"This was a slow outbreak," Compton said. "It came in from outside the state and was gradually passed from family to family. We think we

(See Virus, page five)

Emergency is declared :

## Fires spark call for aid

by Susan Allen  
Staff Writer

Governor Wallace Wilkinson is expected to declare an emergency in the eastern half of the state today due to an outbreak of forest fires. National Guardsmen are expected to be activated to the area once the order is signed, said a governor's spokesperson Tuesday.

Floyd County Judge-Executive John M. Stumbo and Prestonsburg Mayor Ann Latta declared a state of emergency Tuesday afternoon and have banned any burning the county or city.

State Department of Forestry officials declared a forest fire emergency in Floyd, Johnson, Pike, Magoffin, Martin and Lawrence counties Tuesday.

Forestry crews have been battling three major fires at Stephens Branch, Little Mud Creek and Stone Coal in Floyd County since Saturday. Approximately 350 acres have burned or are burning in the county, said Zondra Woods, a forestry department spokesperson.

National Guardsmen are expected to be involved in fighting the fires in the air by flying helicopters over the areas and dropping water, said Mike Molloy, executive director of the state's Disaster and Emergency Services. Molloy said that National Guardsmen would not be activated until the governor signs an emergency order.

Woods said that 78 fires have been reported in Floyd County since Friday and all are believed to be related to arson. A spotter plane used by the department was unable to fly over the area Monday and Tuesday due to heavy smoke.

Many local fire departments have not had an unusual number of fires

reported. Cow Creek, Left Beaver, Martin, Southeast and Prestonsburg fire departments had had from one to six fires reported in their district by Tuesday. Wayland, Auxier and Allen fire departments did not have any

(See Fires, page five)

## Patton says court order is erroneous

by Scott Perry  
Times Editor

Floyd County Commonwealth Attorney Jerry Patton has filed a motion in circuit court asking that a controversial court order be amended.

Patton has asked in his motion that a final court judgment in a case involving confessed drug trafficker James Dale Mosley be changed to correct what Patton called "a typographical error."

Patton said this week the final order indicated that Mosley had been handed a five-year probated sentence on charges of trafficking in cocaine "on the recommendation of the Commonwealth," but he said he made no such recommendation in the case.

"...In fact," Patton's motion said, "the Commonwealth clearly objected to the Defendant being probated in this case, both at the entry of the Defendant's guilty plea and when the Defendant was sentenced in this case."

Patton has asked in his motion that the final order be amended "clarifying that the Commonwealth objected to the Defendant being probated..."

Three arrested :

## Theft ring snapped

by Susan Allen  
Staff Writer

Two adults and one juvenile were arrested Monday in connection with a four-county theft ring, Floyd County Chief Deputy Linzie Hunt said Tuesday.

Alvin "Tiger" Branham, 20, of Auxier was charged with theft by unlawful taking for allegedly taking a dirt bike belonging to Lorrie Slone of David. The motorcycle was recovered by the sheriff's department.

Also arrested were Ronnie Spradlin of Prestonsburg and a 17-year-old Wayland juvenile, Hunt said. Other arrests are pending, he added.

The sheriff's department and Kentucky State Police have been investigating the theft of motorcycles, videocassette recorders, televisions and typewriters in Floyd, Johnson, Pike and Magoffin counties, Hunt said.

"We've been investigating this ring for about a month," Hunt said Tuesday. "We expect to have several more arrests in the case. The ring has been operating in this area for about two and a half months."

In a development unrelated to the arrests, the department also recovered a dollar bill change machine stolen from Prestonsburg High School earlier this month.

### Grants go to two county groups

Auxier Fire Department and Allen Park were recipients of state grants last week totaling \$81,703.97.

A \$71,703.97 grant from the state's Area Development Fund was awarded to Floyd County for improvements at the Allen park golf course and to pave the walking track. The Big Sandy Area Development District board of directors recommended the project to the department.

A \$10,000 grant to the Auxier Volunteer Fire Department will go toward the purchase of a fire truck for that community. The grant will be combined with \$28,000 in local funds for the purchase. With the addition of the new truck, the I.S.O. rating of the department's coverage area is expected to drop from ten to eight.

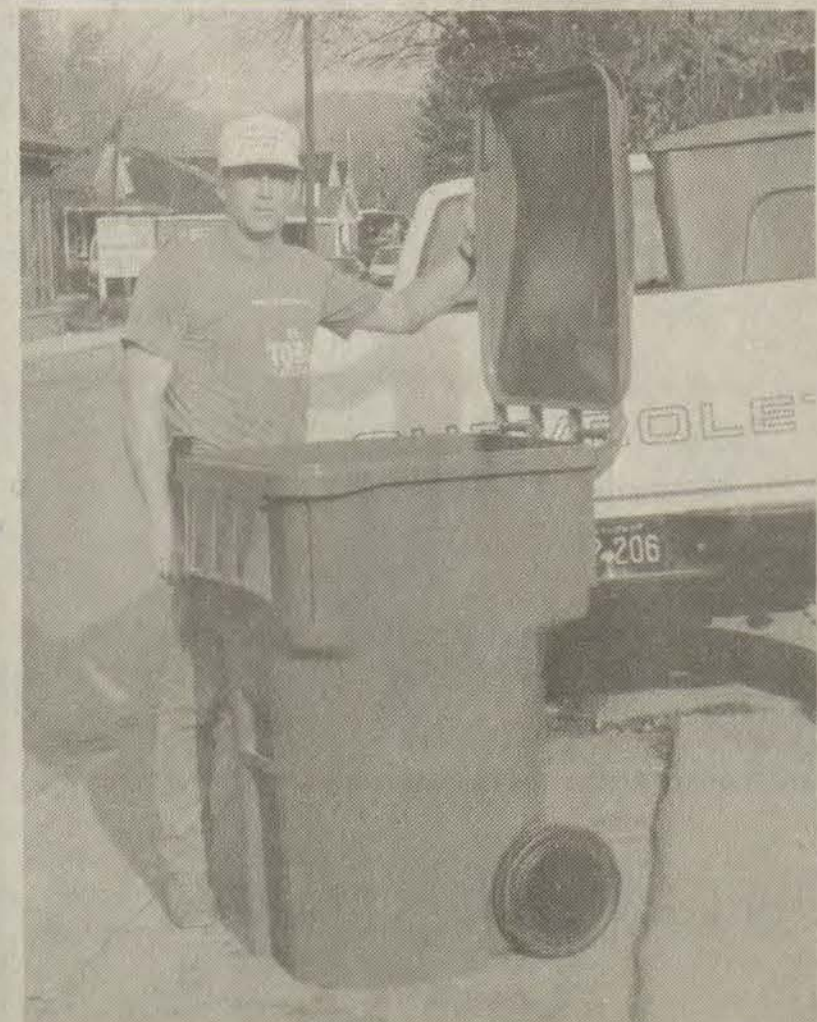

### Curbside service

Prestonsburg residents and businessmen will be seeing a new addition to their curbs after the city opted to provide new trash containers to its customers. Residents will pay \$2 monthly and businesses \$15 to use the containers. (photo by Susan Allen)



### Stolen merchandise recovered

Floyd County chief deputy sheriff Linzie Hunt displays a dirt bike and change machine recovered from suspects in a four-county theft ring. (photo by Susan Allen)



Low monthly rates for new city containers :

# Place your garbage can orders now

City officials are taking orders now for new residential and commercial garbage containers which could make Prestonsburg cleaner and safer—all for a low monthly fee.

Council agreed Monday evening to purchase the containers, at a price of \$53.49 each, from Auto Industries, Inc. and to offer them to residential customers of the city's sanitation department for a fee of \$2 per month. Commercial customers will be charged \$15 per month.

City public works supervisor Mike Meade said Monday that orders for the containers will be taken through this Friday, November 1. Meade said the plastic, wheeled containers would

help cut down on litter in the city, provide a safer handling system for sanitation department employees, and provide an easier method of curbside disposal for homeowners and businesses.

Residential customers are being asked to participate voluntarily in the container program while commercial customers who do not use larger dumpsters will be required to participate. Public housing units within the city have already agreed to use the new system.

In other business during council's second regular monthly meeting Monday, the panel:

- approved a fund-raising roadblock for Prestonsburg High School girls

basketball for November 9;

- adopted an ordinance requiring an update on the city's code of ordinances;

- approved, on a 7-1 vote, a city fire department policy dealing with electrical hazards. Councilman Charles Hale voted "no;"

- approved standard operating procedures for fire department hose testing; and

- approved closure of an Archer Park bridge and a bid of \$70,000 from Bush and Burchett for replacement of that span.

Council also recognized city fire chief Tom Blackburn, who recently marked his 25th year as a member of the city fire department. Blackburn returned the favor to councilman William O. Goebel, naming Goebel an honorary fire chief in recognition of the councilman's involvement with

the city department.

Council closed the regular business session with an executive session to "discuss personnel." No action was reported from the closed meeting.

All members were present for the October 28 session.

Coors and Coors Light

Per Case \$11.50 All taxes paid.

J & J Liquors  
Betsy Layne



One of our friends at Columbia Gas, has another birthday come to pass.

Paybacks can happen given time, so guess who now is 49?

Half a century is drawing near, but you can put it off for one more year.

Here is a hint which might give it away...

**Jimmy Charles Curnutte**  
Have a Great Birthday!

From The Slug-Bug Family

Floyd community wins in nation's capital :

## Harold to get FM radio frequency

by Susan Allen  
Staff Writer

A new FM radio frequency was approved for the Harold area by the Federal Communications Commission (FCC) in Washington, D.C. last week, beating out two requests to award it in Pike County.

Harold businessman Paul Gearheart on behalf of Inter-Mountain Broadcasting Company persuaded the FCC to allot the frequency in that community rather than in Belfry in Pike County. Ed Billips, d/b/a Belfry Broadcasting and Floyd County Broadcasting Company, licensee of station WMDJ in Martin, were pushing to have the additional frequency allocated for Belfry.

FCC's decision to allocate the frequency in Harold, however, does not give preference to Inter-Mountain for the channel, said Dan J. Alpert, a Washington attorney who specializes in representing and acquiring new broadcast stations.

Alpert said Friday that applications for the frequency will be taken by the FCC from December 10 until January 9, 1992.

"Realistically, nearly all applicants file on the very last day," Alpert said. "At the present time, there are no applicants for the frequency."

Alpert explained that after the filing deadline has passed, applications will be designated for a comparative hearing before an FCC Administrative Law Judge and only one applicant will be chosen.

Preference is given to applicants who do not own any other broadcast interests; and whose owners promise to actually work at the proposed station once it is constructed and is operational.

For owners who will work at the station, additional preferences are given to owners who are members of minority groups; are female; who have past broadcasting experience; are local residents; and who are involved in civic activities.

In the FCC report, Belfry Broadcasting and Floyd County Broadcasting Co. argued that Belfry should receive the frequency because of its population; because the county's largest high school is located there; and that several Pike County government agencies were located in that town. The two companies contended that Harold was not a community; it doesn't have a government of its own; and it lacks any governmental services.

Inter-Mountain countered that Harold is growing at a rapid rate; it lists 50 businesses in the community; and it has its own post office, elementary school, and four churches.

Inter-Mountain's proposal also said that no transmitter site exists in

Belfry which can be used to serve Belfry without unacceptable shadowing. The statement alleged that a tower of 1,000 feet in height would not be enough to overcome severe diffraction losses at Belfry.

FCC officers decided that Harold showed a population of 600 and that it need not provide every public service, such as police, fire protection, water and electricity services on its own in order to merit community status.

"We believe the public interest would be served by allotting Channel 285A to Harold, Kentucky, as that community's first local service," the

report said.

The frequency would be located at 104.9 on the FM dial.

### WANTED

#### Consumer Loan Dept. Manager

Citizens National Bank is seeking to fill the position of Consumer Loan Department Manager. Experience in making consumer loans and indirect loans is required. Management experience is preferred. College degree in business or finance is also preferred. Salary negotiable. Qualified applicants should apply in person at Citizens National Bank, Main Office - Personnel Department or send resume in confidence to Citizens National Bank, P. O. Box 1488, Paintsville, KY 41240; Attention: Personnel Department.

RE-ELECT  
**BILLY RAY COLLINS**  
CITY COUNCIL  
Last on Ballot  
*1<sup>st</sup> for our town.*

Pol. adv. pd. for by Candidate.

# Saturday Banking Is Back!

## First Guaranty National Bank



You asked for it. You've got it! First Guaranty National Bank will be open on Saturdays!

Since construction began on our new bank in Prestonsburg, we've been talking to folks throughout Floyd county. Actually, we've been *listening* to what you've had to say. The overwhelming response has been that you want your bank to be open on Saturdays.

So, to provide greater convenience for our customers, our drive-thru will be open each Saturday from 9 a.m. until noon. We will still be open until 7 o'clock Friday evenings and our Monday thru Thursday hours have been extended to 3:30 p.m. Banking in Floyd County has never been easier!

If you want a bank that responds to your needs, First Guaranty National Bank welcomes you -- even on Saturday!

### Service Hours

LOBBY, LOAN CENTER AND DRIVE-THRU	
Monday thru Thursday	8am to 3:30pm
Friday	8am to 7:00pm*
Saturday (Drive-Thru Only)	9am to 12:00pm
<i>Loan Center hours extended by appointment</i>	
<small>*Closed from 2:30 until 3:00pm</small>	

**NOW OPEN**

At the Intersection of U.S. 23 & North Lake Drive

PRESTONSBURG, KY

886-3100



# First Guaranty National Bank

PRESTONSBURG, KY  
886-3100

MARTIN, KY  
285-9281

Member FDIC

#### Pancake Day

The Martin Kiwanis Club will be having a Pancake Day, November 2, at the Martin Grade School Cafeteria, from 7 a.m. - 2 p.m. Donations are \$3.00. Everyone welcome.

Eastern Ky's only  
"Circle of Excellence" Dealer  
Low Price and #1 in Service!!

1992 3-br. model  
\$12,995

Pay only \$146.53  
per month with down payment

Call:

Larry Keene  
(606) 432-0026  
or Pat Keene  
(606) 437-9747



★ VOTE BURCHETT FLOYD CIRCUIT JUDGE ★ VOTE BURCHETT FLOYD CIRCUIT JUDGE ★

VOTE BURCHETT FLOYD CIRCUIT JUDGE

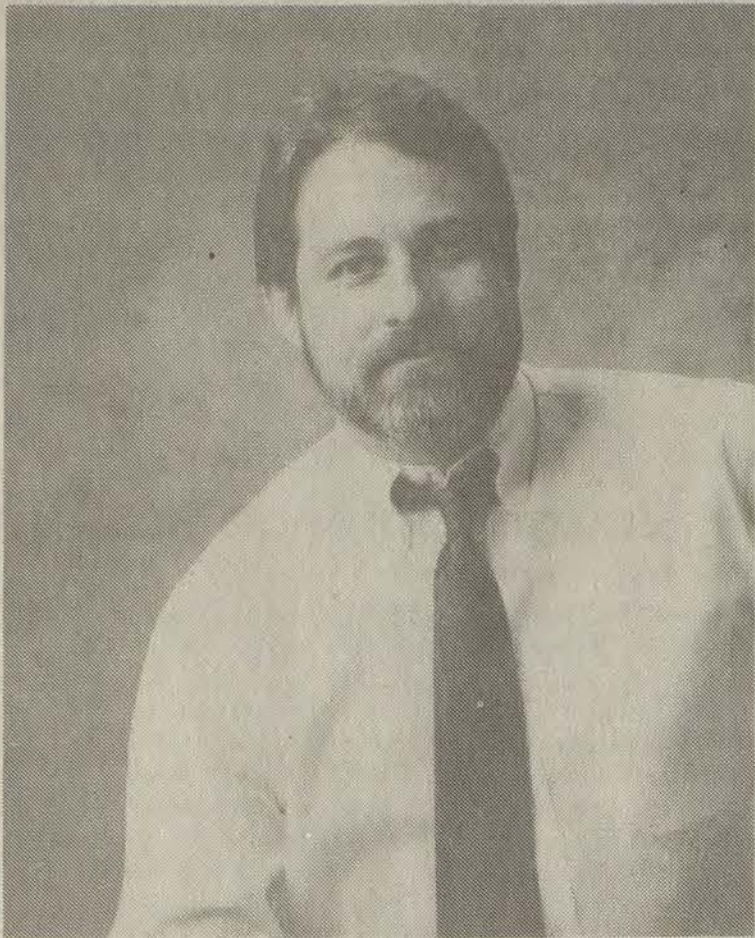

Over the past few weeks we have discussed the issues in the race for Circuit Judge. We have talked about the importance of the office and how it touches each of our lives in different ways. I have urged each of you to seriously consider the qualifications of each candidate, before casting your vote. Don't be led by political machines, by hollow promises or threats from influential people. **Do The Right Thing!** Make your vote an independent choice based on what you believe best for our county.

I promise to treat all the people of Floyd County with compassion. I promise that when I am elected, I will serve the full 8 year term of office, then if the people are satisfied, I will seek another term, since this has been my life-long ambition. This is not something I'm seeking as just another feather in my crown, because I've held a lot of other political offices.

There are 2 things left for the good people of Floyd County to do. The first is please go vote. In May, only 1 out of 3 registered voters cast their vote in Floyd County. We are letting a minority of our friends control our government.

The second request is to do the right thing when you are in the voting booth with the curtain closed. Elect the person who is qualified and best able to handle the difficult and important job of Circuit Judge.

**ELECT**

# PAUL BURCHETT

## CIRCUIT JUDGE

Paid for by Committee to elect Paul Burchett

VOTE BURCHETT FLOYD CIRCUIT JUDGE

★ VOTE BURCHETT FLOYD CIRCUIT JUDGE ★ VOTE BURCHETT FLOYD CIRCUIT JUDGE ★



**KERA's the word**

Prestonsburg Community College professor Leo Weddle's modern social problems class attracted a panel of state, local and congressional leaders to discuss Kentucky's Education Reform Act Friday. The panel included Congressman Chris Perkins and State Representatives Greg Stumbo and Russell Bentley. (photo by Susan Allen)

## Area youth is named Congressional Scholar

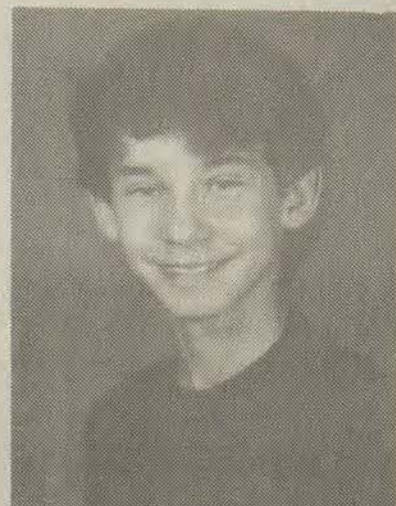

Jerome Christopher Greathouse

government officials, senators and representatives to develop a deeper understanding of the democratic system of government. As a Congressional Scholar, he will attend a number of special functions, including a presentation on the Floor of the House of Representatives and a special White House issue briefing.

Other awards Greathouse has received include captain of the academic team, plaque of recognition for proficiency in American History from Woodman of the World Life Insurance Society, pins of excellence in science, English, history and mathematics, being elected to the National Honor Society both sophomore and freshman years, and being elected to Who's who Among American High School students. He's also a member of the basketball team.

The 16 year old is a junior at Prestonsburg High School where he has maintained at least a 3.5 GPA since his freshman year. In elementary school, he had a 4.0 GPA and was named valedictorian of his eighth grade class in 1989.

Jerome Christopher Greathouse, son of Jerome and Cora Lee Greathouse of Auxier, has been nominated to become a Congressional Scholar and will represent Kentucky in the National Young Leaders Conference February 25 to March 1, 1992 in Washington, D.C.

Greathouse will join 350 high school students and will meet with

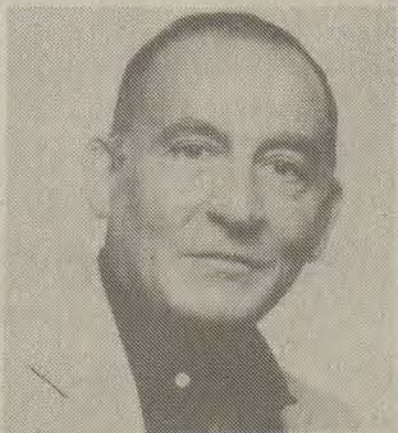

### PCC Professor Publishes

A paper written by Dr. John G. Shiber, Assistant Professor of Biology at Prestonsburg Community College, has recently been published in the international scientific journal, Environmental Pollution (Vol. 71, 1991, pp. 17-30). It deals with the occurrence of plastic particles, tar, and megalitter on the eastern Mediterranean beaches of Beirut, Lebanon over an eleven year period. Dr. Shiber has conducted and published similar studies on the coasts of Spain, Portugal, and the Arabian Gulf coast of Kuwait.

## UPFRONT CLASSIFIEDS

Enclose check or money order for \$6.00 for the first 20 words and 20¢ for each word over 20 to: The Floyd County Times, Box 391, Prestonsburg, Ky. 41653 **Deadline Tuesdays at Noon.**

**BUSINESS OPPORTUNITY:** The Parkway Mini Mart is looking to lease the garage section of the business to a skilled mechanic or interested party. All equipment can be furnished. Terms of lease are negotiable. Or will sell entire business or will trade to something of equal value. Call 349-4050 between 8:30-4:30. After 4:30 call 886-6027. Ask for Tommy.

**FOR SALE:** VCR w/remote, \$175; other VCRs, \$150; 12 gauge Springfield pump shotgun, \$175; Stevens 12 gauge pump shotgun, \$175; Smith and Wesson 12 gauge pump shotgun, \$175; Stevens .22, \$80; Springfield .22 rifle, \$75; Marlin .22 semi-auto rifles, \$80 each; Stevens .22 rifle, \$80. Phone: 285-3367.

**WESTMORELAND COAL SALES COMPANY** seeks clerical help at its Banner, Kentucky location. Excellent typing and computer skills required. Interested applicants apply at the office of the Cabinet For Human Resources, Department for Employment Services in Prestonsburg, Kentucky. An Equal Opportunity Employer.

**FITNESS FOR SALE:** Seven professional toning tables by Suntana with variable speeds. Phone: 285-9664 or 285-9447.

**FOR SALE:** Seven month old AKG registered white male German Shepherd. Had all shots. \$200. Phone: 452-2379.

**PARTING OUT:** '83 Cadillac; '81 Champ; '79 Luv, 4 wheel drive; '73-'83 Chevy C-10, C-20, 2 and 4 wheel drive; also, '79 Chevy Blazer. Phone: (606)-946-2413.

**FOR ALL YOUR INSURANCE NEEDS** (property, auto, disability income, life, health (individual or group), etc., call Sword Insurance Agency. Phone: 874-0115 or 874-9897.

**HELP WANTED:** Part time workers. Need to work around children's or spouse's schedule? Need extra money for the holidays? Let us put you to work in your own neighborhood. Make \$5-10/hour possible. Phone: 298-7521.

**TRAILER FOR RENT:** Three bedrooms, 1 1/2 bath. Two miles from Prestonsburg. \$230/month plus deposit. No pets. Phone: 886-8675.

**FOR RENT:** 30x70 block building. Formerly Mack Harvey's garage. Located on Bucks Branch near Martin. Call 285-9404 after 6 p.m.

**LARGE CARPORT SALE:** Windows; doors; trim; used tires; appliances; guaranteed; furniture; all kinds; sinks; cabinets; heaters; all kinds. Lots more. Turn under caution light beside Our Lady of the Way Hospital. Call 285-3004. No refunds.

**FOR SALE:** Truck parts. Motors: Ford, 300, 302, 330, 361, 370, 391, 460; Int., 345, 392; 4-5 speed transmissions; radiators; used tires; 825-20, 900-20, two speed rearends. Phone: (606)-498-4659.

**FOR SALE:** Home in Prestonsburg. Great location. 3,000 sq. ft., 2 1/2 car garage, four bedrooms, three baths, large kitchen with pantry, breakfast room, living/dining room, spacious family room with fireplace, new central heat and air, plus bonus room. Must see! Phone: 886-8254, 886-8466 or 478-4800.

**MEDICAL INSURANCE,** individual or group; Medicare supplements; disability income; or life insurance. Call days or evenings for a quote. Lynda Spurlock, 285-9650.

**MIKE'S TIRE SERVICE**  
LANGLEY, KY 285-5197  
New and used passenger tires; new and recap truck tires; truck tire road service. Exit 6 mile marker, Rt. 80 at Maytown.

**FOR SALE:** King size oak water bed. 12 drawer pedestal, connecting night stands, semi-waveless mattress. New cost \$1,500; asking \$700. Call 874-2368 after 6 p.m.

**For an Ad in the Upfront Classifieds**  
**Call: Kari**  
**886-8506**



# Viewpoint

The Floyd County Times

Character is much easier kept than recovered.  
—Thomas Paine

Wednesday, October 30, 1991 A 4

## The Floyd County Times

Published  
Wednesdays and Fridays each week  
FLOYD COUNTY NEWSPAPERS, INC.  
Phone 886-8506  
27 South Central Ave., Prestonsburg, Ky. 41653

USPS202-700  
Entered as second class matter, June 18, 1927, at the postoffice at Prestonsburg, Kentucky under the act of March 3, 1879.  
Second class postage paid at Prestonsburg, Ky.

Subscription Rates Per Year:  
In Floyd County, \$28.00  
Outside Floyd County, \$38.00

Postmaster:  
Send change of address to: The Floyd County Times  
P.O. Box 391, Prestonsburg, Kentucky 41653

ALLAN S. PERRY III—Publisher-Editor

Liberty of thought is the life of the soul—Voltaire

## Coffee Break

by Scott Perry

By this time next week the election guesswork will be over and a brand new batch of state officials will be raring to go into office and to begin their important state duties which, for most, involves campaigning for the next election. In Kentucky politics, continuity, not quality, is job one.

That counts on both sides of the ballot.

Fewer than half of Kentucky's registered voters routinely decide who will run and who will be elected to state offices, and many of those voters make their decisions on a basis of who they think will win rather than by deciding who should win.

This election isn't likely to be any different, nor is the next.

After all, we've got an image to maintain.

Association is circulating a flyer touting "20 Tips for parents to Help Kids Learn" most of which are wonderful proposals which involve close relationships between parent and child.

We'll have to skip tip number 10, however, to avoid prosecution.

The KSBFA recommends in tip number 10 that we "sing" with our children.

Only thing we could imagine our children might learn from that activity is what a cat might sound like after it got its tail caught in a bicycle's spokes.

It's not that our family can't carry a tune, it's just that we have a bit of trouble carrying the same one at the same time.

### Tip of the week.

While we're often critical of the choices we have for statewide offices, we should note that local ballots quite often offer a variety of candidates who put public service ahead of politics.

As a rule, we don't make endorsements in local races because, more often than not, local voters are well enough informed about their choices to make their decisions without our input.

We will, however, share with you the simple checklist we use before we start pulling levers on election day:

• Am I voting for the candidate most qualified for the job?  
That's all there is to it.

As you might well imagine, we lose a lot of votes to political machines and good 'ol boy networks which don't count on a whole lot of people answering that question honestly.

Try it on for size yourself this coming Tuesday and see what a difference you can make.

Words and phrases, part two.

A headline in the October 27 edition of The Hazard Times, left us wondering...

"Hazard Awarded For Excellent Pedestrian Accidents," the paper proclaimed.

What do you get for the bad ones?

The Kentucky School Boards

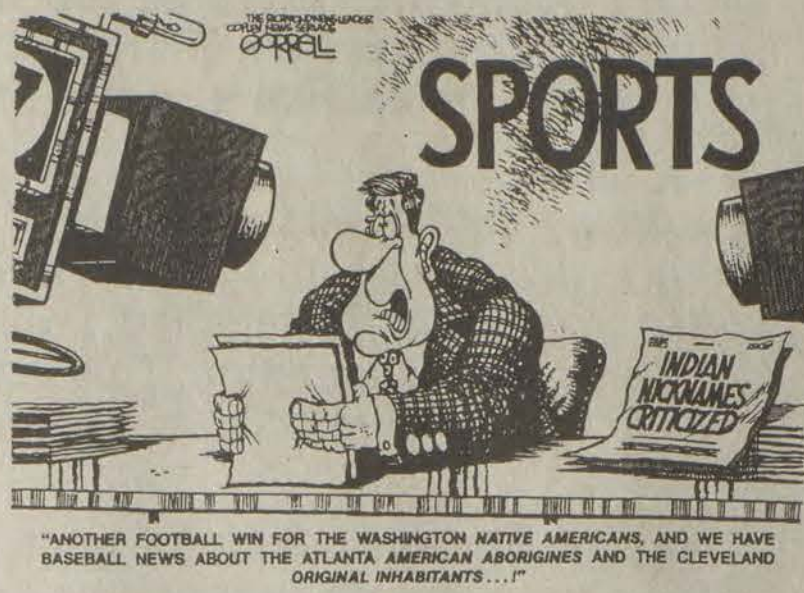

## Letters

Editor:

On behalf of the Floyd County Education Association, I would like to express our appreciation to the County Attorney's office and especially to County Attorney Jim Hammond and his assistant Dan Rowland for the manner in which they handled the case of Gwen Hammonds, the teacher from Adams Middle School whose case was heard last week in court. Mr. Hammond and Mr. Rowland took the responsibilities of their office seriously and brought the case to trial in a timely fashion, and our association appreciates both of those facts. Thank you for a job well done.

We also want to express our appreciation to the other members of the attorney's office who worked with the case. All of the staff members who were involved with Mrs. Hammonds' case treated her charge with the seriousness that we think it deserved. There never seemed to be any question on the part of the attorney's office that the case would be tried or that everyone in the office was committed to the case. We think that it is important that all citizens, teachers included, know that they have rights in this country that no individual or system can deprive them of and when those rights are violated, they can take action and do something about it. Last week, we had a clear demonstration of what those rights are in the Floyd County district court, and we are encouraged by what happened. We hope that with the resolution of this case, that this kind

of incident will soon become a thing of the past in this county. It's long overdue. Thank you.

Carol Stumbo, President  
Floyd County Education Association

Editor:

We would like to take this opportunity to thank the staff of WMDJ Radio Station and the First Guaranty Bank for sponsoring "The Day in the Park" at the Allen/Stumbo Park.

This day provides clean fun and entertainment for families, and it seems to get better each year.

An event such as this one just doesn't happen overnight. There is much work and preparation done before this scheduled day of entertainment and we would like to recognize Dale McKinney for his work and dedication in putting this wonderful day together. It is quite evident that Dale has dedicated many long hours and preparation into such a wonderful day, and we are sure his staff at WMDJ worked long and hard by his side to help in every way.

This day not only provides entertainment, it gives many organizations an opportunity to earn some much needed money to carry out their work. Again we thank you for this opportunity.

The McDowell High School  
Majorettes  
Ernestine Shelton, Sponsor  
Ralph Elkins

## Report to Kentucky

by Senator Wendell Ford

### JOBLESS KENTUCKIANS STILL NEED UNEMPLOYMENT BILL

"It's a recession when your neighbor loses his job, but it's a depression when you lose yours."

With the Kentucky unemployment rate having reached 7.7 percent in a continuing recession, approximately 200,000 Kentuckians know exactly what Harry Truman meant when he made that statement many years ago.

They are among more than 10 million Americans, counting discouraged workers not officially listed as unemployed, who are now without jobs in this recession. The ranks of the unemployed continue to grow by more than 200,000 a month.

Many of these struggling Americans recently suffered yet another setback when the President vetoed our latest unemployment bill and the Senate fell two votes short of the two-thirds majority needed to override this unfortunate action.

This vote was especially disappointing in view of one simple fact: Our federal government is sitting on an \$8 billion surplus in a trust fund created exclusively to assist hard-working Americans who have lost jobs through no fault of their own.

Our bill would have provided this sorely needed assistance. It offered up to 20 weeks of extended benefits for more than three million Americans who have already exhausted regular unemployment benefits in this recession.

The current trust-fund surplus is more than enough to meet this need—a need very similar to those met by Presidents Eisenhower, Kennedy, Nixon and Ford in previous recessions.

We have created an unemployment safety net, and I believe that we are going back on a promise by pull-

ing this net out from under millions of struggling families when they need it most.

We can't meet any of our domestic obligations by turning away from unemployed Americans while offering billions of dollars worth of emergency assistance to Egypt, Turkey, Kuwait and other nations around the world.

Determined Americans have always found a way to overcome our problems in a changing world—and we will overcome the problems we face today.

But we won't do it by using our unemployment trust fund to hide the true size of the federal budget deficit. We won't do it by withholding economic remedies when median household income in this nation is actually falling for the first time since 1982.

We won't end this recession with policies virtually ensuring that millions of job-seeking families will be unable to meet mortgage payments or make the most essential purchases during this difficult period in our national life.

We don't need to make economic scapegoats of the unemployed. We need to work together for far-sighted and fair-minded economic policies, including a sound unemployment bill, and we need to do it now.

It is time for a national dialogue on the economic policies of this nation, and I urge all Kentuckians to make their voices heard with regard to unemployment insurance and other issues of vital importance to all Americans.

## Letters To The Editor

Letters to the Editor are welcomed by the Floyd County Times.

In accordance with our editorial page policy, all letters must include the signature, address and telephone number of the author.

Letters must be received no later than 10 a.m. Tuesday for publication in Wednesday's issue and 10 a.m. Thursday for Friday's issue.

Letters may be sent to Editor, The Floyd County Times, P.O. Box 391, Prestonsburg, KY 41653.

Letters may be edited for clarity and length.

## McConnell's Comments

by Sen. Mitch McConnell

### Confirmation of Judge Clarence Thomas

Outrage. That was the operative word this last week as Americans viewed the spectacle that was the confirmation of Judge Clarence Thomas as an Associate Justice to the Supreme Court of the United States. An already scandalous confirmation process became a circus after confidential FBI documents concerning sexual harassment were leaked to the media.

Despite the tortuous, marathon Judiciary Committee hearings to hear testimony over the sexual charge, the Senate voted on Tuesday to confirm Clarence Thomas. I voted in favor of Judge Thomas. The 52-48 vote, though not resounding, was a clear victory for those who value the fundamental right of all Americans to due process.

In America, people—even Supreme Court nominees—are innocent until proven guilty. Denying Judge Thomas's confirmation based on an unproven allegation would be a dangerous precedent and contrary to established American principles of justice. Keeping this in mind, I carefully followed the latest hearings.

I believe Clarence Thomas. The charges leveled against him were not consistent with the Clarence Thomas the Senate had voted to confirm to high office on four previous occasions.

In reaching this decision, I took into account the latest hearings, earlier testimony of 100 witnesses, and the 36,000 pages of documents which have been provided during the course of this nomination process. I supported Judge Thomas because of his professional qualifications, his distinguished record, his ethical propriety, and his sound judicial temperament which make him uniquely qualified to serve as a Supreme Court Justice.

I do not discount the seriousness of sexual harassment. It was a serious charge, and it remains a serious

issue. Sexual harassment is deplorable, destructive, and illegal. That is why I adopted for my office a strict policy against sexual harassment, recommended by the Capitol Hill Women's Political Caucus, long before it became fashionable to do so.

It is important to note the chaos which surrounded the Thomas nomination from the very beginning, and particularly in the last week. From the outset, certain special interest groups vowed to "Bork" him. They set the adversarial tone of these proceedings and it was appalling. The release by Senate staff of confidential documents to the press describing the sexual harassment charge was the culmination of this concerted effort to discredit and destroy Judge Clarence Thomas—at any cost.

Americans understandably viewed this spectacle with a profound sense of disgust. These highly unethical, and possibly illegal, leaks to the media must not go unpunished. Such scurrilous behavior has forever tarnished the reputation of at least two people. Further, it threatens the integrity of the entire nomination process, and the judiciary system.

Whoever leaked the confidential FBI documents established a dangerous precedent in which anonymous character assassination can be an effective means of short-circuiting the nomination process. As a result, I introduced legislation which will hold the executive and legislative branches to the same standard as the general public. This legislation would make it a criminal offense to unlawfully disclose an FBI background report and could result in a prison term and substantial fines to anyone guilty of this offense.

I plan to work together with all of my colleagues to restore the integrity to our system and ensure that Americans are not further harmed by calculated leaks.





# Virus

(Continued from page one)

have it under control now. No new cases have been reported in about a week and a half. Each time we had a confirmed report we took immediate action."

Once a case is reported to the health department, usually by a physician, department nurses will immediately make a home visit and explain proper sanitizing procedures to prevent the disease from spreading. Household members are immunized against the virus. Families that are affected by the virus are advised not to visit with other families for approximately three weeks.

The disease is spread by either eating or drinking after a family member who is infected or through unsanitary conditions, Compton said. "We explain to the families that

they shouldn't eat or drink after one another and especially that children should wash their hands after going to the bathroom," Compton said. "But, people don't always listen. It's hard to make children understand. We also teach families how to properly sanitize their homes."

Compton said the department has made several visits to Allen Elementary to educate the students about how the disease is spread.

There are five types of the hepatitis virus, said health department nurse Carrie Branham, types A, B, C, D, and E. The majority of the cases in Floyd County have been type A, Branham said.

Symptoms include: nausea, vomiting, loss of appetite, muscle and joint aches, yellow skin, yellow eyes,

dark urine, abdominal pain, and skin rashes and itching.

Branham said that not all of the symptoms have to be present before it can be confirmed as hepatitis by a laboratory blood test.

**Coors and Coors Light**  
Per Case **\$11.50** All taxes paid.  
**J & J Liquors**  
Betsy Layne

## RAINBOW HOMES

Oct. 14 thru Nov. 3  
New Double Wide

3-bedroom, 2-full bath, wood siding, shingle roof, total electric, carpeted throughout

**\*FREE\***  
SET-UP & DELIVERY

**\$17,995.00**  
Payments  
\$205.00 per month

**RAINBOW HOMES**  
Paintsville, KY  
U.S. 23 South  
(606) 789-3016

## Two Prestonsburg Grads attending Transylvania

Two Prestonsburg High School graduates are members of the 1991-92 freshmen class at Transylvania University in Lexington. Mamata Gopal Majmundar is the daughter of Dr. and Mrs. Gopal Majmundar of Martin. Jennifer Ellen Gray is the daughter of Mr. and Mrs. Denver Gray of Prestonsburg. Over 870 students applied for admission to Transylvania. The number of students in this year's entering class is 272. "This

incoming freshman class is a remarkable group of highly motivated and very involved students," said Transylvania President Charles L. Shearer.

## Boy Scouts to collect for UNICEF

Prestonsburg Scoutmaster Johnnie Ross announced that Boy Scout Troops in Prestonsburg and Lancer will be trick or treating for UNICEF Thursday night.

Trick or treat will be observed in the county and cities from 6 p.m. until 8 p.m. Thursday, October 31. Children over the age of 12 are not permitted to wear a mask.

## Expo

(Continued from page one)

- A Day with Santa; and
- A fashion show.

Other county-wide activities are being planned in conjunction with the downtown Expo including a Paws and Claws walk-a-thon to benefit the Floyd County Animal Shelter; a Kentucky Opry concert; a Kiwanis Club-sponsored Pancake Day; a variety of business open houses; an adoption reception sponsored by the Kentucky Cabinet for Human Resources; and a Breakfast with Santa, sponsored by the First United Methodist Church.

Times and dates for all events should be finalized this week, Mayo said.

## Fires

(Continued from page one)

reports of fires Tuesday afternoon.

An estimated 180 firefighters working in crews of six were dispatched Tuesday evening to fight fires in Floyd, Johnson and Pike counties, said Joe Ferguson, district ranger for the Eastern District of the state.

Ferguson said Tuesday he suspects the governor will declare an emergency.

Regional DES coordinator David Chaffins said Tuesday that National Guardsmen are expected to be in the air over the area Wednesday. He said guardsmen will be dispatched to areas based on the severity of the forest fires.

*Miss Apple Valley*  
SCHOLARSHIP PAGEANT

APPLICATIONS AVAILABLE NOW  
FOR THE  
**Miss Kentucky Preliminary**  
Ages 17-24  
**Junior Miss**  
Ages 14-16  
**Little Miss**  
Ages 9-13

FRIDAY NIGHT, FEBRUARY 28 and  
SATURDAY NIGHT, FEBRUARY 29  
at Paintsville High School

Applications available at  
**The Bridal Boutique**  
In Paintsville and Prestonsburg

Scholarship money and prizes to be awarded.  
Applications are due back by December 21, 1991  
Applications Limited

Vote for and Re-elect  
**MICHAEL D. VANCE**  
for  
**Prestonsburg City Council**

In asking you to vote for me I would like to present my qualifications --

**Council Experience**  
Member since January 1, 1988 (2 terms)  
Chairman of Council Finance & Revenue Committee  
Member of Economic Development Committee

**Education**  
Bachelors Degree in Political Science from Eastern Ky. University  
Masters Degree in Business Administration from Morehead

**Experience**  
Licensed Social Worker with Mountain Comprehensive Care since 1970  
Adjunct Faculty (Business) with Prestonsburg Community College since 1983

**Community Involvement**  
Deacon at Fitzpatrick First Baptist Church  
Secretary of the Prestonsburg Rotary Club  
Board Member of Archer Senior Citizens Center  
Charter Member and former Chairperson of CHAMPIONS AGAINST DRUGS  
Member of Floyd County Adult Literacy Council  
Member of Selective Service Board #36

I want to continue to use my education, experience and involvement to speak with an independent voice for all of the citizens of Prestonsburg.

I would appreciate your vote  
Please re-elect  
**MICHAEL D. VANCE**  
#10 on the Ballot

Paid for by the Candidate

# EMERGENCY SALE

**\$38,000.00 Stock Reduction** **\$38,000.00 Stock Reduction**

AMERICAN DREW — CLAYTON MARCUS — LANE RECLINERS  
BARCALOUNGER — JACKSON — ROWE — BENCHCRAFT — COOKE

LARGE RECLINER SOLID OAK FRAME HERCULON VELVET <b>\$999<sup>99</sup></b>	BRASS PLATED HEADBOARDS (FRAME NOT INCLUDED) <b>\$199<sup>99</sup></b>	HIDE-A-BEDS QUEEN SIZE <b>\$199<sup>99</sup></b>
5-PIECE DINETTE SET PEDESTAL TABLE DUXBURY CHAIRS SOLID HARD ROCK MAPLE <b>\$299<sup>99</sup></b>	2-PIECE LIVING ROOM SUITE → SOFA & CHAIR ← SOLID OAK FRAME <b>\$299<sup>99</sup></b>	
QUEEN SLEEPERS SERTA INNERSPRING MATTRESS <b>\$499<sup>99</sup></b>	3-PIECE DINETTE SET DROPLEAF TABLE 2 CHAIRS → ALL WOOD ← <b>\$99<sup>99</sup></b>	
3-PIECE LIVING ROOM SUITE SOLID OAK FRAME ANTRON SOFA LOVESEAT CHAIR <b>\$299<sup>99</sup></b>	BEDROOM SUITE ALL WOOD - MAPLE DRESSER - MIRROR - CHEST- HEADBOARD - FOOTBOARD - RAILS <b>\$399<sup>99</sup></b>	
BEDROOM SUITE ALL WOOD - OAK DRESSER - HUTCH MIRROR - CHEST- HEADBOARD - FOOTBOARD - RAILS SLATS - NITESTAND <b>\$699<sup>99</sup></b>	3-PIECE LIVING ROOM SUITE SOLID OAK FRAME NAUGAHYDE 84" SOFA - - 62" LOVESEAT 40" CHAIR <b>\$699<sup>99</sup></b>	
SET OF 3 TABLES LARGE CABINET STYLE PINE FINISH ALL THREE <b>\$199<sup>99</sup></b>	5-PIECE DINETTE SET ALL WOOD - PINE TRESTLE TABLE, FORMICA TOP, 4 CHAIRS <b>\$149<sup>99</sup></b>	
QUEEN SET OF BEDDING 312 COIL MATTRESS, QUILTED, 5-YEAR WARRANTY, MATCHING BOX SPRING <b>\$199<sup>99</sup></b>	LARGE SOFAS 84" OVERSTUFFED 100% OLEFIN <b>\$299<sup>99</sup></b>	

# RAY HOWARD'S #2

ACROSS FROM ADAMS MIDDLE SCHOOL  
PRESTONSBURG, KY



# Bumps in the Night . . .



**Harry Craft**  
Allen, Kentucky

The things that go bump in the night are here again. I sit on my bed, my shirt damp from sweat, and listen to their symphony. It begins with the squeaks, faint, barely audible. They grow louder, and fade, only

to be renewed. Next, a low rattle that seems to begin below and then moves slowly up the stairs. I keep my gaze fixed on the tired-looking gray wall. Groans emanate from it, as if it were in pain. I wince and clench my fists. As the groans continue, the thumps begin behind the other walls. I try to remember the last peaceful night, weeks—months, ago.

The house wasn't much, run down, dirty—but I didn't need much. A place where I could be alone, where there was a roof, where I could brood in solitude—that was enough. The sounds were subtle at

first. House sounds, I thought. Then the thumping and groans began. I searched the house, delved into every room, looked in every corner. I told myself it was nerves, no more. But when the sounds started to fill the entire night, I could no longer suppress the panic and desperation welling up within me.

The sounds have reached a crescendo of cacophony. I can bear it no longer. Springing from my bed, I scream, I pound the walls. The sounds are impossibly loud, wailing, screeching. I dash through the door. At the head of the stairs I fall, tumbling into blackness.

When I awake, I am at the foot of the stairs. It is still dark. My head is light—something is different.

What? Then I realize—the sounds have stopped. As I begin to return up the stairs though, I hear low voices. Sounds! Again!

I dash to my room. In my bed are a man and a woman. No—not my bed, different. I whip my head around. Clean, recently painted, newly furnished. What's happened? How long was I unconscious? I speak to the couple, but they don't hear me. I speak again, louder, and again, until I am screaming. I stomp on the floor and

pound the walls with my fists.

"That thumping!" says the woman.

"Probably rats," replies the man. "Damn realtor. The place was supposed to have been cleaned out."

"Yeah, what was it he said—they'd redone everything after they found that man who lived here—"

"Oh, that's some kind of malarkey, some tale. He did say it was pest free, though..."

I don't hear the rest. I am screaming.

Here they are, the winners of the Times' *Things That Go Bump In The Night* contest.

First place goes to Harry Craft, of Allen; second place to Tamara Bolen Shepherd, of David; and third place is a tie between Mary Blankenship Young, of Langley, and Lisa A. Hinkle, of Harold.

Lots of talented folks entered our story writing contest, but only a few could win.

We'll put your talents to the test again, soon.

Keep writing!

ASPIII



# The Voice

**Mary Blankenship Young**  
Langley, Kentucky

The things that go bump in the night never bothered John much. It was the voice that he heard in the hallway outside his door that made his blood chill. He knew that tonight would be no different. The voice was there every night, calling out his name.

"God, why did you let it rain?" John asked with a tremble in his voice. "Tonight of all nights!" John cursed the storm that deepened his fear and caused the electricity to fail. He began to gather up all the candles in his house. After he did this, he walked down the hallway to his bedroom. Once there he locked the door, lit the candles and took his baseball bat out of the closet.

"Sonny, a club never hurts when you have problems but the best way to solve them is to call on the Lord. He'll be the one to take care of you in the end." The words of his Grandmother echoed in John's mind, easing his troubles a bit. Even though John knew that the baseball bat wouldn't stand a chance against the supernatural, having it close by helped ease the scare of the unknown.

"All I can do now is wait and pray," John said to the stillness of the tiny bedroom. He sat in the rocking chair, listening to the stillness and watching the candles slowly burn down. His hand held a firm grip on the bat and his heart had faith in his granny's words.

At midnight John began to feel strange. Coldness swept through the room and hung onto his skin like the death that sucked all the air out of humans. He knew that he was not alone. There was a presence that filled the air around him.

"JOHNNY, WHERE ARE YOU?" a voice drawled out. John held his breath. The light

of the candles began to flicker as if a breeze had passed over them. "Please God, please don't let the candles go out!" John begged while staring wide-eyed at the orange flames.

A slight rap came at the door. The voice came again... "JOHNNY!" The knob on the door began to tremble...the bolt began to shake.

"NO! Go away!" cried John, his face distorted in fear. The door shook with more ferocity. "Go away I said! Please God make it go away!" He stood up, trembling as the latch on the door broke. A form stood before him. It seemed to glow with light. He tried to scream but couldn't find the sounds...

The form moved closer. John gasped at the sickening thing. A woman! Her shredded dress hung in strips over her rotting flesh. The rotting skin of her face peeled away from her skull. She floated closer to him....

John grabbed the bath and began swinging it at the horrible creature. The bat went through the rotting flesh leaving it unharmed. John's mind began to race to think of something to say. To buy some time. What had his granny said to say when faced with a form of evil? "Father, Son and Holy Ghost!" John shouted. The form never stopped! What was he supposed to say?

"What in the name of the Father, the Son and the Holy Ghost are you doing here?" John blurted out, feeling relieved when the creature stopped and hovered in midair. It was like his Granny had said! John began to smile...a smile that abruptly faded when the hideous creature said...."I CAME TO GET YOU JOHNNY!"



# The Wrong Road Home

**Tamara Bolen Shepherd**

The things that go bump in the night aren't always what they seem. Bill and I were driving home late after snacks and drinks at a close friend's house. In order to avoid police check points, we opted for a longer, less traveled route. The last summery days of October had been replaced with crisp northern air and a slow drizzle. Through the fog of the windshield and the beat of the wipers, we both noticed a bundle laying straight ahead. At almost the same time, the tires of Bill's pickup traveled over the bump and not too softly. He braked and wanted to check out the object, but I reminded him of our location, the reputation of some local vandals, and the next day was Halloween. Since he also knew of past incidents, we again began our journey.

"But, Marcie, I thought it moved," Bill said. "Hon, I thought I was the one who had too much to drink. Should I drive?" I questioned. No reply.

Within seconds, we rounded a curve and were startled by two raincoat hooded figures brandishing flashlights. We drove on by and were silently relieved that flashlight beams had been the only things thrown upon us.

Life went on as usual, till the next morning. Bill had finished his cereal and was reaching for his second cup of coffee as he scanned the daily paper. "Oh, no, it can't be," he spoke into the air. His face had turned ashen. Before I could ask, "What is it?", he had bolted from the table. I turned my attention to the paper sprawled across his crumpled napkin. I read the headline "Mangled Body of Boy Found on Rural Road."

My head reeled as I heard the sound of Bill's vomit in the nearby bathroom. Forcing myself to read on, I saw "six years old," "no apparent motive," "no suspects, but an unidentified source says that witnesses have given a description of a vehicle." I realized that I had crouched in the floor. "Yes, things that go bump in the night aren't always what they seem," I mused as the deputy sheriff's fist pounded at my front door. "And nightmares don't always end at daybreak."



# Evil of Darkness

**Lisa A. Hinkle**  
Harold, Kentucky

Things that go bump in the night and cast shadows on the walls are real. Howling and screeching creatures come out in the ebony darkness and search for souls to torture. Their power increases on the first night of the full moon.

As the moon slowly creeps its way into the starless sky, tormented creatures rattle and clang their way across the earth.

Allison had just turned out the bedroom light and she walked to the bed and took off her robe before folding back the blanket. She laid down on the soft bed just as a huge burst of wind rattled the window. Suddenly the wind began to howl and torrid rain slashed the darkness. Allison groaned, she hated storms at night. As she lay in bed shivering, the window shattered and flying glass seemed to attack her. She

screamed as razor sharp glass pierced her skin. Allison didn't see the dark shadows that entered through the jagged glass in the window. She frantically dug at the glass in her face when a shrieking cold hand touched her. Allison looked up and found herself staring into yellow glowing eyes. The inhuman face with long fangs grinned until its stretched leathery skin looked about to tear.

"Have you ever wondered how evil enters the world?" the beast asked.

Allison closed her eyes and repeatedly shook her head. In her mindless confusion and fear, a collective thought surfaced, "This is just a nightmare! It isn't real!"

A putrid odor emitted from the nightmare beast as it spoke again, "People invite us in through their thoughts. Dark ugly thoughts." It laughed.

Allison rolled her eyes, looking for an escape. Then she saw the others standing around her bed waiting.

Her body stiffened then jerked convulsively as the beast sank its fangs into her neck and punctured the artery.

Allison's last lucid thought was revenge. The beasts of evil laughed and feasted.





# MIKE'S B&W TV

# 13<sup>th</sup> Anniversary Sale

13 WAYS TO SAVE ON AUDIO, VIDEO & HOME APPLIANCES



DEH630

Pioneer AM/FM CD Player  
Super Tuner, High Power  
**\$329<sup>95</sup>**



GM-H100

Pioneer Bridgeable Power Amp.  
**\$199<sup>95</sup>**

• EIAJ Maximum Power: 2 ch.: (4 Ohm) 100W x 2, 1 ch.: (4 Ohm) 320W x 1 • Bridgeable 2 Channel Amplifier • 3-Channel Capability (3 ch. 2-way, 3-way) with Passive network

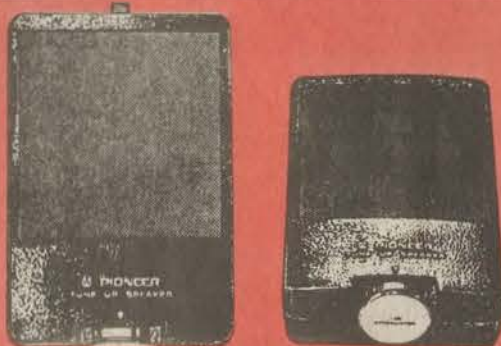

TS-M4

Pioneer Maxxial Dash-Mount Tweeter  
**\$34<sup>95</sup>**

• 30 Watts Max Music Power (10 Watts Nominal) • 4 Ohms Rated • Frequency Response: 400 - 20,000Hz

## Big Screen TV's

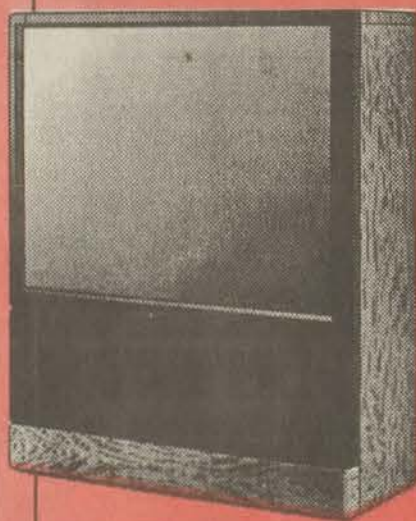

35" to 70"  
Starting at  
**\$1995<sup>95</sup>**



Whirlpool Washer

Model LA5550XP  
• Large Capacity • 2 Wash & Spin Speeds • Gentle Wash System • Automatic Cool-Down Care • 6 Automatic Cycles • 3 Wash/Rinse Water Temperature Combinations • 3 Water Level Selections • Easy Clean Removable Lint Filter • sur-gilator® Agitator

Whirlpool Dryer

Model LE5750XM Electric  
• Large Capacity • Equa-Flow Drying System • 5 Drying Cycles • Automatic DRY-MISER® Control • 3 Temperature Selections • Special Knit Setting • Cool-Down Care • Extra-Large Top Mounted Lint Screen • 180° Side-Swing Door • DURAWHITE™ Interior

**\$649<sup>95</sup>**  
pair

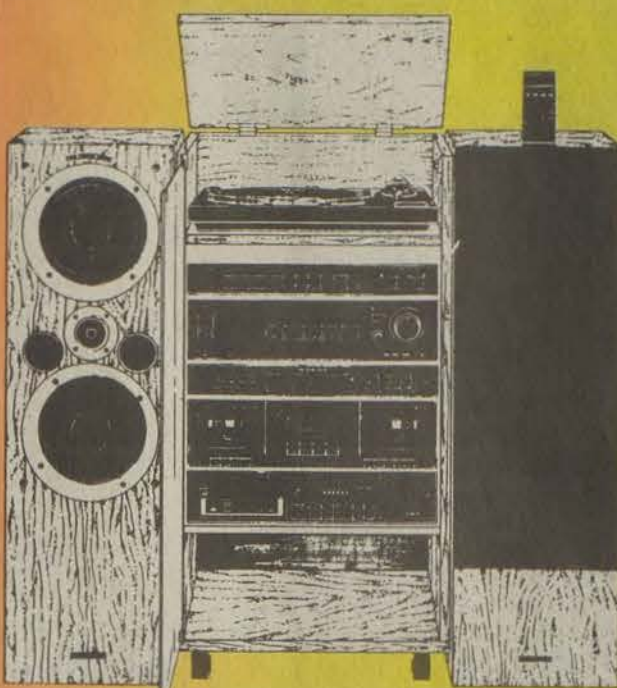

Pioneer X-3700

Home Stereo System

• 240 Watts • Double Cas-  
sette, 6 Disc Multi-Play  
CD, Speakers & Cabinet  
• Turntable optional  
**\$699<sup>95</sup>**

SS 2045W



Zenith Sentry 2  
20" Color TV

Diagonal **\$287<sup>95</sup>**

VM9060



Zenith Video Camcorder

**\$749<sup>95</sup>**

ON-THE-SPOT  
FINANCING

★  
FREE DELIVERY

★  
90 DAYS  
SAME AS CASH

★  
LAY-AWAYS



KP3330

Pioneer AM/FM Cassette Player  
Auto Reverse  
**\$99<sup>95</sup>**

## Speakers



Pioneer TS903 Premium 6"x9"  
Maxxial 4-Way Speakers

Unique Design  
• Round-Punched  
Mesh Grille with  
Heat-Proof Resin  
Frame

**\$79<sup>95</sup>**

Specifications:  
• 120 Watts Max.  
Music Power  
(40 Watts Nominal)  
• 4 Ohms Rated  
• Speaker Size  
Code: 1,

Pioneer TS-W251C  
10" Maxxial  
Sealed Enclosure  
Component  
Subwoofer

**\$49<sup>95</sup>**



• Designed for high Performance  
• 300 Watts Max. Music Power (120 Watts Nominal) • 4 Ohm  
Rated • Sold Individually



Zenith VRJ210  
Video Recorder  
**\$249<sup>95</sup>**

## Explorer Computer

• 40 Meg Hard Drive  
• 3 1/2" Floppy Disc  
• CGA Monitor &  
Monitor Stand

**\$599<sup>95</sup>**



## 16.6 CU. FT. NO-FROST ENERGY-SAVING REFRIGERATOR



• Textured steel doors  
• 3 full width glide-out  
refrigerator shelves  
• Up front freezer and  
refrigerator controls  
• 2 deep freezer door  
shelves

Magic Chef®

RB17-0A

Now Only **\$499<sup>95</sup>**

# Mike's B&W T.V. & Appliance

N. Lake Drive, Prestonsburg, KY • Ph. 886-9682

HOURS: Monday - Saturday 9 a.m. - 5 p.m.

\*All items are not exactly as shown.





Who's the scariest of them all?

The Food City store in Glyn View Plaza in Prestonsburg hosted a Halloween costume contest Thursday. Children of all ages filled the aisles dressed in traditional costumes as well as unique homemade ones. (photo by Susan Allen)

## Courthouse News

### PROPERTY TRANSFERS (October 21-28)

Joel Stumbo to Teresa Martin, property location not listed; Rosemary Jarrell to Woodrow Jarrell Jr., property on Lawrence Fork of Cow Creek; Cora May Stratton to Charles Douglas Stratton, property on Tom's Creek;

John Garland and Teresa Boswell to Eugene and Odell Davenport, property on Johns Creek;

Myra and A.J. Thomsbury, Ricky and Regina Tackett, Dickie Tackett and Sandra and Jack Akers to Della Tackett Perkins, property at Weeksburg;

Truly and Laverne Francis and Gwendolyn Francis to Archer Music Enterprises Inc., property in Prestonsburg;

Bank Josephine to Christopher C. Boggs, property on Little Paint Creek; Billy Ray and Sharon Newsome to Hermit Newsome and Melissa Eplin, property on Branhams Creek;

Kimberly and John Atterbury to Truly Francis, property in Prestonsburg; Ralph and Vickie Bryant to The Bank Josephine, property on Big Mud Creek;

Astor and Ethel Cross Meade to Ethel Salisbury Cross, property in Prestonsburg;

Oma Jean Hall to Deborah J.

Campbell and Craig Campbell, property location not listed; Charles and Marie Parsley to Betty Howard, property on Left Fork of Middle Creek;

Donald Herald and Maxine Goble and Laura Virginia and George Vaughn to John Chester Goble, property on Cow Creek;

Timothy Michael and Judy Mosley to Ballard and Lola Faye Mosley, property on Sizemore Branch.

### Coors and Coors Light

Per Case **\$1150** All taxes paid.

**J & J Liquors**  
Betsy Layne

ALL THIS FOR  
**\$8,995<sup>00\*</sup>!**

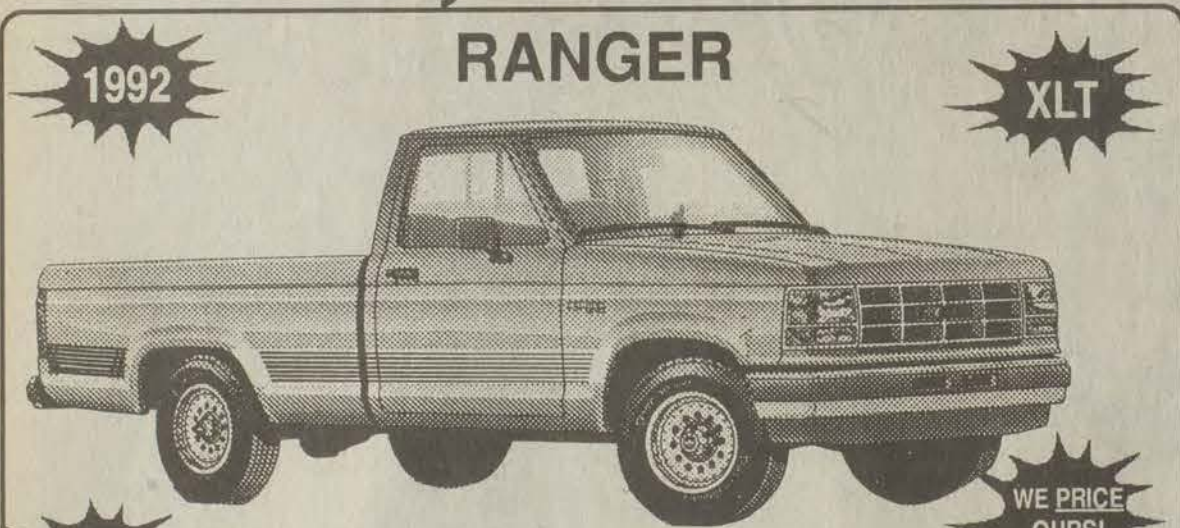

**BUILT IN KENTUCKY!**

- XLT TRIM • POWER STEERING • POWER BRAKES • AM/FM CASSETTE TAPE • AIR CONDITIONING • CHROME REAR BUMPER • CAST ALUMINIUM WHEELS • SUPER ENGINE COOLING • SLIDING REAR WINDOW • OVERDRIVE TRANS.
- PREMIUM CLOTH SPLIT BENCH SEAT • FUEL INJECTION
- BODY MOLDINGS

RETAIL PRICE	\$13,178.00
PACKAGE DISCOUNT	\$ 3,033.00
REBATE	\$ 750.00
1st TIME BUYER	\$ 400.00

YOUR PRICE **\$8,995<sup>00\*</sup>**

**BROWN'S**



JOHNSON COUNTY

789-3673

**AUTO SALES**

U.S. 23 & 460 By-Pass, Paintsville



FLOYD COUNTY

886-3673

\*Tax & License Not Included. Eligibility Requirements Apply for 1st time Buyer

## DEMOCRATS

For  
**Kentucky**

Brereton  
**JONES**



Governor  
of  
Kentucky

In Our Administration  
The People Will Come First



Paul  
**PATTON**

for  
Lt. Governor  
*A Proven Record!*

Chris  
**GORMAN**

for  
Attorney General  
*Gorman Does!*



Bob  
**BABBAGE**

for  
Secretary of State  
*A Proven Innovator*

Ben  
**CHANDLER**

for  
Auditor  
Strong & Independant Guardian  
of Ky. Taxpayers Money



Francis Jones  
**MILLS**  
for  
Treasurer  
*VOTE for Experience*

John  
**STEPHENSON**

for  
Superintendent of Public Instructions  
*Working Together is key to  
success of Ky's Schools.*



Ed  
**LOGSDON**  
for  
Commissioner of Agriculture  
*Logsdon Understands Agriculture*

**Vote the Democratic Ticket  
November 5, 1991**

Paid for by the Floyd County Democrat Executive Committee, John M. Stumbo, Chairman, Dolores F. Dingus, Vice-Chairman, Joey Baling, Bob Hackworth, Jr., Clifford Hamilton, David Layne, Hamlet Lovely, Earl D. Ousley, Burl Shepherd, Ashland Joseph, John M. Stumbo III, George Hamilton, Ray Hamilton, Edward Patton Jr. and Margo Barber



# Community Calendar

*Editor's Note: As a service to the many clubs and committees that meet in our community, the Floyd County Times' Community Calendar will host meeting and public service announcements.*

### Beauty Pageant

The GFWC/KFWC Drift Woman's Club has set Saturday, November 2, for their beauty pageant. For more information, call 377-2487 or 358-4311.

### Halloween Square Dance

October 31: Get you costume on and join us for a spooky square dance! This will be held at the Pines Recreation building near the camping area at 7 p.m. Dress up if you like and join us for a good time for the whole family!

### Astronomy Weekend

November 1 & 2: This is one of the most popular Fall events held at Jenny Wiley. We will feature indoor sessions as well as outdoor observation sessions on both Friday and Saturday nights. Come stargazing with us. Special lodge rates available.

### Christmas Bazaar and Bake Sale

A Christmas craft bazaar and bake sale will take place on November 9, at 10 a.m. - 4 p.m., at the Betsy Layne United Methodist Church (located next to the Betsy Layne Gymnasium). For more information contact Cheryl Meade at 478-9546.

### Medical Technicians Workshop

Morehead State University's Continuing Education Program for nursing and allied health professionals will sponsor a workshop for emergency medical technicians on Saturday, November 2, in 419 Reed Hall. The program will discuss handling of hazardous materials which an EMT may encounter. Registration will begin at 8 a.m. with classes to start at 8:30 a.m. The cost of this one-day session will be \$10.00. Additional information is available from MSU's Department of Nursing and Allied Health Sciences at (606) 783-2632.

### Training Session

A training session will be held, on Saturday, November 2, from 9 a.m. to 1 p.m. at the Prestonsburg Community College, Johnson Building, Room 102, for anyone who would like to observe and participate in a simulated "community issues gathering" in order to learn the process and gain skills needed to help us plan, host, and/or moderate such gather-

### Hogan-Mirzaian To Wed

Mr. and Mrs. Martin Hogan of Lexington announce the engagement of their daughter, Shannon Lynn, to Carl B. Mirzaian, son of Mrs. Grayce Riffe Dahlin of Davenport, Iowa, and Mr. Mossa Mirzaian of Orlando, FL, and the grandson of Mrs. Mary Alene Riffe of Citrus Heights, Ca., formerly of Prestonsburg. Miss Hogan is a graduate of Bates Creek High School and is attending the University of Kentucky. She is employed by Central Baptist Hospital. Mr. Mirzaian is a graduate of Bates Creek High School and is attending the University of Kentucky. He is employed by Harbor Construction Co. The wedding will be at 7:30 p.m. on January 3, at Lansdown Cumberland Presbyterian Church in Lexington.

ings in home communities. If you have friends, co-workers, or other contacts who should be invited, please call Eileen Lewandowski at Prestonsburg Community College at 886-3836, ext. 404.

### Masonic Lodge Family Night

Saturday, November 9, Prestonsburg's Zebulon Masonic Lodge #273 will host a family night for its members and their families. This occasion will begin at 6 p.m. with dinner in the dining room then adjourn to the lodge hall for entertainment and the presentation of 60, 50, 40, and 25 year membership awards. Fried chicken, rolls and drinks will be furnished and attending members are requested to bring their favorite food to share.

### Notice

Beginning November 19, the Wheelwright Utility Commission will hold their regular monthly meeting on the third Tuesday of each month, at the Utility Office, Wheelwright, Ky.

### MSU extended campus sets conference dates

Morehead State University's Big Sandy Extended Campus Center, located at Highlands Shopping Plaza in Prestonsburg has two more conferences scheduled for Fall 1991. A Tourism conference will be held October 18, and an Employer/Employer Relations will be held November 12. Contact the Morehead State University, Big Sandy Extended Campus Center at (606) 886-2405 or 886-2629 for registration information, times of conferences or any other questions you may have. The number of participants will be limited only by the available space.

### Coat Drive

The Pike-Floyd Kiwanis Coat Drive will be held through the month of October. If you have any coats that you would like to donate, contact Allen Keathley at Food City, 432-8150, or Ruth Cox at Action Auction Realty, 432-8181 or 478-9216, or any other member of this group.

### Aviation Ground School

Prestonsburg Community College continuing Education/Community Service Office will offer a course in Aviation Ground School to prepare individuals for their FAA written examination.

This class will meet Monday and Thursday nights from 6:30-9:30 p.m. in Room J148, beginning October 14 through November 25. Larry Short will be the instructor. For more information, contact the Office of Continuing Education at 886-3863, ext. 242, between the hours of 8 a.m. and 4:30 p.m.

### Fall Festival

Betsy Layne Elementary will be having a Fall Festival Saturday, November 2, beginning at 6:00 p.m. at the school. Coronation will begin at 9:00 p.m. Come join us for an evening of fun and games.

### Adoption Reception

There will be a reception at the Floyd County Public Library on November 25, from 7 p.m. to 8:30 p.m. to help Celebrate Adoption Month as proclaimed by Gov. Wilkinson. The reception is for all families who are interested in adoption and those who have adoption a child or children. A special guest has been invited to speak on "Support Groups". We are especially encouraging attendance from all Big Sandy counties which include Pike, Floyd, Johnson, Martin and Magoffin.

### Music Talent Expo

There will be a Music Talent Expo held Friday, November 15, Friday, November 22, Friday, December 6 and Friday, December 20. If you sing, dance or have a band and would like to be filmed for the Kentucky Opry Talent Library, please call 886-1341, by November 8, for scheduling your act.

### Sports Card Show!!

We will be having a sports card show, Sunday, November 10, at Jenny Wiley with lots of area card dealers and collectors. The show will run from 9 a.m. to 4 p.m. Admission is only \$1.00 per person. The lodge will have a concession stand open during the show. This promises to be one of the best sports card shows in the area!

### Workshop for Elementary Teachers

A workshop, featuring "Econ and Me", will be held at May Lodge on Saturday, November 9, from 10 a.m. to 2 p.m. "Econ and Me" is a non-graded primary teaching kit introducing basic economic concepts. Each teacher in attendance will receive an "Econ and Me" teaching kit, valued at \$145. The workshop and the lunch is free. Mrs. Jerri Turner, third grade teacher at McDowell Elementary, will be conducting the workshop. For more information, contact Cheryl Hall or Kossuth M. Mitchell at 368-2101, ext. 5712 or ext. 5705.

### Public Notice

This is to advise all citizens of the Middle Creek Fire District that the annual election for the new officers

### Coors and Coors Light

Per Case \$11.50 All taxes paid.  
J & J Liquors  
Betsy Layne

will be held during the November business meeting. This meeting will be held starting at 7:00 p.m., November 5, at the Fire Department building.

### Christmas Crafts Bazaar

The Epsilon Alpha Chapter of Beta Sigma Phi Sorority will sponsor its 11th Annual Christmas Crafts Bazaar on Saturday, November 9. An expected 50 craftspeople will display and sell woodcrafts, needlecrafts, artwork, ornaments, toys, quilts, candy and baked goods. The sale will be from 9 a.m. until 5 p.m. at Johnson Central High School. Admission is 50 cents and free for children age 12 and under. Refreshments will be available. Proceeds will be given to charity.

### Mayo to Hold Special Testing

Mayo State Vocational-Technical School will be holding a special testing day for applicants interested in the Practical Nursing Program and our proposed Respiratory Care Technician Program on Monday, November 11 at the Mayo Auditorium at 8:00 a.m. The test will be free of charge. For more information call Sue Garland at the Mayo School.

### Adopt-A-Highway

On November 2 at 10:00, the Mount Tabor Benedictines will be cleaning up a portion of Hwy. 80, beginning at Bucks Branch and ending 2 miles west on Hwy. 80. They would like people to drive slow while they are cleaning up the highway.



**JAMES CLAY OSBORNE**  
for  
**Prestonsburg City Council**  
#3 on the ballot  
*It's Time for a Change*

Pd. by candidate

**YARD SALE**  
On Rt. 550, 1/2 mile up Lackey.  
November 1, 2 and 3.  
587-2571

**RAINBOW HOMES**  
Oct. 14 thru Nov. 3  
**New 14' Wide**  
3-bedroom, total electric, carpeted throughout  
**\*FREE\***  
SET-UP & DELIVERY  
**\$12,995.00**  
Payments \$148.00 per month  
**RAINBOW HOMES**  
Paintsville, KY  
U.S. 23 South  
(606) 789-3016

# ED LOGSDON

## Commissioner of Agriculture



**ED UNDERSTANDS AGRICULTURE**

- Raised on a dairy farm, owned and operated 400 acre farm.
- Director, Kentucky Agriculture Department, Shows and Fairs, 1985.
- Director, Clark County Farm Bureau.
- FFA American Farmer Degree, 1968.

**ED UNDERSTANDS GOVERNMENT**

- Elected County Judge at age 26.
- Elected President, Kentucky County Judges Association, 1978.
- Deputy Commissioner, Kentucky Department of Local Government, 1979.
- Over 10 years experience working with the General Assembly.

# LOGSDON

## Commissioner of Agriculture

*"Pulling Together For Kentucky's Future"*

Paid for by Logsdon Campaign, Jean Lindsey Logsdon, Treasurer, 209 Al-Fan Court, Winchester, Kentucky 40391.

'Twas not long before Christmas,  
And all through the shop,  
All the elves were working,  
With no time to stop.



A gift for momma & pappu,  
A monogramed family tree,  
A special treat this year,  
From the whole family,  
Colored apples stitched,  
With each child's name,  
Them distinctively placed,  
In a custom frame.

**HURRY!**  
Order by Nov. 8th  
for Christmas delivery

## HALL OF FRAMES

128 W. Court St. Downtown Prestonsburg  
Hours: M-F, 10-5 Sat. 11-3  
**886-8158**

**CADILLAC - PONTIAC - OLDSMOBILE**

*Buick's Quality Story!*



**'92 LeSabre**

**CHEVY - BUICK - GEO**

**Plenty to Choose From! - NOW**

**2.9% Financing**

**Up to 48 Months!**

# MUSIC CARTER HUGHES

*"Where The Bottom Line Is Less!"*

1-800-844-9181  
886-9181



# Obituaries

## Maegolda Ramey Johnson

Maegolda Ramey Johnson, 70, of Hueysville, died Tuesday, October 22, at the Hazard Appalachian Regional Medical Center in Hazard following an extended illness.

Born March 21, 1912 she was the daughter of John M. and Hattie Collins Ramey. She was a member of the Saltlick United Baptist Church.

Survivors include her husband, James R. Johnson; one son, Noel Johnson of Garrett, In.; one sister, Herma Oxspring of Hueysville; one brother, Radie Ramey of Hueysville; and three grandchildren.

Funeral services were Friday, October 25, at 11:30 a.m., at the Hindman Funeral Services Chapel, with the ministers Bethel Bolen, Joe Wireman and Ken Isaac officiating.

Burial followed in the Upper Quicksand Family Cemetery at Hueysville, with Hindman Funeral Services, Inc. caring for those arrangements.

## Anne Katherine Stephens

Anne Katherine Stephens, 75, of Lawrenceburg, formerly of Floyd County, died, October 26 at Kings Daughter Memorial Hospital in Frankfort following an extended illness.

Born July 26, 1916 in Alphoretta, she was the daughter of the late Grover and Minnie Dings Stephens. She was a retired merchant and post mistress and a member of the Church of Jesus Christ of Latter Day Saints. She was also preceded in death by her husband, Estill William Collins.

Survivors include one son, Grover Collins of Lawrenceburg; one brother, Clyde Stephens of Martin; and 4 grandchildren.

Funeral services were Monday, October 28 at 1:00 p.m. at the Nelson-Frazier Funeral Home Chapel with the Rev. John M. Wheeler officiating.

Burial followed in the Davidson Memorial Gardens at Ivel under the direction of Nelson-Frazier Funeral Home.

Serving as pallbearers were: Robert Martin, Bill Martin, David Chaffins, Greg Collins, Johnny Stephens and Stevie Stephens.

Honorary pallbearers were: Furman Dings, Phillip Dings, John Mayo, Billy Mayo, Buddy Smith, Dale Hall and James Redrick.

## Preston Tackett

Preston Tackett, 71, of Pike County, died Monday, October 28, at his residence.

Born May 14, 1920 the son of the late Jonah and Daisy Tackett. Mr. Tackett was a retired miner and employee of Young Spring and Wiring of Ill. He was a member of The Long Fork Old Regular Baptist Church.

Survivors include his wife, Pearl Tackett of Jonancy; two sons, Donald Gene Tackett of Tinley Park, Ill., Roger Carl of Chicago, Ill.; one daughter, Charlotte Kaye Shearer of Columbia; one brother, Latchie Tackett of Virgie; one sister, Lavada Holbrooks of Florida; 6 grandchildren and 1 great-grandchild.

Funeral services will be Friday, November 1, at 11:00 a.m. at the R. S. Jones and Son Chapel, with Ministers Monroe Jones, Dewey Roberts and others officiating.

Burial will follow in the Frank Tackett Cemetery at Long Fork, under the direction of R. S. Jones and Son Funeral Home of Virgie.

## Lula Harris

Lula Harris, 88, of Prestonsburg, died Monday, October 28, at the Highland Regional Medical Center following an extended illness.

Born June 20, 1903 in Pike County, she was the daughter of the late Lace and Alice Smith Nichols. Mrs. Harris was a homemaker. She was also preceded in death by her husband, Frank Harris.

Survivors include two sons, Allen Harris of Prestonsburg, Andrew Jackson Harris of Tipp City, Oh.; three daughters, Juanita Hicks of Morehead, Frankie McClanahan of South Cloud, Fl., Helen Dials of Prestonsburg; two sisters, Hillary Nichols of W. Va., Goldie Nichols of Phelps; 24 grandchildren, 26 great-grandchildren and 2 great-great-grandchildren.

Funeral services will be Thursday, October 31, at 1:00 p.m. at the Floyd Funeral Home with the Ministers Birkey Lewis and Darrell Howell officiating.

Burial will follow in the Harris Cemetery at Corn Fork under the direction of Floyd Funeral Home.

## Maudie Gayheart Martin

Maudie Gayheart Martin, 89, of Eastern, died Sunday, October 27, at the Riverview Manor Nursing Home following an extended illness.

Born January 8, 1902 at Hueysville, the daughter of the late Malcom and Parthenia Amburgey Gayheart. Mrs. Martin was a homemaker and attended the Old Regular Baptist Church.

Survivors include her husband, Jones W. Martin of Eastern, one son, Robert B. Martin of Columbus, In., one daughter, Shirley Stumbo of Printer, two brothers, Ellis Gayheart of Hueysville, Bud Gayheart of Mesa, AZ, two sisters, Berta Link and Mollie Gayheart both of Attica, Oh., three grandchildren and five great grandchildren.

Funeral services were conducted Tuesday, October 29, at 10:00 a.m., at the Hall Funeral Home Chapel in Martin, with the Rev. Edward Gayheart and Elder Jerry Manns officiating.

Burial was made in the Allen and Martin Cemetery, Northern, Ky, with the Hall Funeral Home caring for those arrangements.

Serving as pallbearers were Scott Pischvoget, Toby Orme, Dickie Flanery, Troy and Dan Ballman, Forest Gayheart and Joe Taylor Gayheart.

## Norman Ward

Norman Ward, 77, of Prestonsburg, died Thursday, October 24, at Highlands Regional Medical Center following an extended illness.

Born May 22, 1914 in Auxier, he was the son of Smith and Anna Maynard Ward. He was a retired breakman and conductor for the C & O Railroad and a member of the Community United Methodist Church.

Survivors include his wife, Esther Webb Ward; one son, Glen Richard Ward of Xenia, Oh.; three sisters, Lena Howes of Louisville, Eloise Collins of Fort Thomas, Henrietta Harrison of Antioch, Tenn.; one grandchild and two great-grand children.

Funeral services were Saturday, October 26, at 2:00 p.m. at the Community United Methodist Church with the Rev. Raymond Snider, Jr. officiating.

Burial will follow in the Richmond Memorial Cemetery at Prestonsburg under the direction of the Carter Funeral Home.

Serving as pallbearers were: Mark Ward, Hansel Cooley, Jr., Danny Cooley, Tim Cooley, John E. Dillon, John Burke, Jr., and Charles Gearheart.

Honorary pallbearers were: Hansel Cooley, Jr., Vincel Cooley, Shirley Lewis, Tilden Collins, Oscar Collins, Jack DeRossett, William H. May, William Herald, Jack Rice, Ronald Sexton, Roger Spradlin, Phillip Simpson, Thomas B. Ward, Dr. Terry Wright, and Clarence "Bill" Booth.

## Rina Mae Wallen

Rina Mae Wallen, 73, of Watergap, died Monday, October 28 at the St. Joseph Hospital in Lexington following an extended illness.

Born April 14, 1918 at Watergap, she was the daughter of the late James H. and Josie Jarrell Wills. Mrs. Wallen was a homemaker and a member of the Highland Avenue Freewill Baptist Church. She was preceded in death by her husband, Jesse Wallen, on December 5, 1984.

Survivors include two daughters, Jessie Sue Gray of Prestonsburg, Mary Lou Lindsey of Puyallup, Washington; two brothers, Clayton Wills of LaGrange, Ollie P. Wills of Oak Hill, Oh.; one sister, Alberta Calhoun of Oak Hill, Oh.; 6 grandchildren and 9 great-grandchildren.

Funeral services will be Wednesday (today), October 30, at 11:00 a.m. at the Floyd Funeral Home, with the Ministers Clifford Austin, B.J. Crider and Paul D. Coleman officiating.

Burial will be made in the Davidson Memorial Gardens at Ivel under the direction of the Floyd Funeral Home.

## Ben Crum, Jr.

Ben Crum, Jr., 73, died Monday, October 21, in Wayne, W. Va., following a sudden illness.

Born November 16, 1917 in Wayne, W. Va., he was the son of the late Ben and Sally Dutton Crum. He was a retired miner of the Amhurst Coal Co.

Survivors include his wife, Juanita Summers Crum; one step son, Jack Woody of Boons Camp; two brothers, James L. Crum of Paintsville and Melvin Crum of Pontiac, Mich.; 1 grandchild and 2 great grandchildren.

Funeral services were held Thursday, October 24, at the Preston Funeral Home Chapel, with Rev. Alfred Setser officiating.

Burial was made in the Crum Cemetery, at Boons Camp, with the Preston Funeral Home caring for those arrangements.

## Delmar Lafferty

Delmar "Del" Lafferty, 49, of 80 Penry Road, died Thursday, October 24, at his residence.

Born June 23, 1942 in Floyd County, he was the son of Jim Lafferty Jr. and the late Susie Mae Justice Lafferty. He was a member of Strauford St. Paul's United Methodist Church. He graduated from Alice Lloyd College, Eastern Kentucky University and Xavier University, he was formerly a teacher and principal. He was a member of the Hiram Masonic Lodge and a volunteer for the American Red Cross.

Survivors include his wife, Laura; one son, Kelly Lafferty of Orlando, Fla; his father, Jim Lafferty, Jr., of Prestonsburg; one sister, Eula Robinson of Prestonsburg; and four brothers, Denver Lafferty, Dennis Lafferty and Doug Lafferty all of Prestonsburg.

Funeral services were held Saturday, October 26, at the Bennett-Brown Funeral Home, in Delaware, with Rev. Rafael Velazco officiating. Burial was made in Radnor Cemetery.

Memorial contributions may be made to the Ohio State University Transplant Program, in care of Teri Bailey, 1654 Upham Drive, 270-MH, Columbus, Ohio 43210, or the Diabetes Association, 1803 W. Fifth Ave., Columbus, Ohio 43210.

## Glima Hughes Allen

Glima Hughes Allen, 77, of Mt. Dora, Fl., formerly of Pikeville, died Friday, October 25, at The Florida South Hospital in Orlando, Fl. following a short illness.

Born December 9, 1913, in Pikeville, the daughter of the late Gabriel H. and Ora Canterbury Hughes. Mrs. Allen was a homemaker and a member of the First Baptist Church in Florida. Mrs. Allen was also a graduate of The University of Kentucky and a dietitian.

Survivors include her husband, Dr. Ralph W. Allen of Mt. Dora, Fl., one son, Ralph Hughes Allen of Winter Springs, Fl., one daughter, Susan Pope of Altamonte Springs, Fl., four grandchildren and one great grandchild.

Funeral services were conducted Sunday, October 27, at the Hall Funeral Home Chapel, with the Rev. George Mollet officiating.

Burial was made in the Allen Family Cemetery at Eastern, with the Hall Funeral Home, at Martin, caring for those arrangements.

## Dignity and Understanding

In times of bereavement, we handle all the necessary arrangements with consideration, adhering to each family's wishes.



## FLOYD FUNERAL HOME

Rt. 23-Prestonsburg 874-2121

LARRY BURKE, MANAGER • MAY BANKS MARTIN, ATTENDANT, TRACI BURKE, ASST. DIRECTOR

## Henry P. Hall

Henry P. Hall, 59, of Warsaw, In., formerly of Floyd County, died Saturday, October 26 at the Kosciusko Community Hospital in Warsaw.

Born June 15, 1932 in Beaver, he was the son of the late Wayne and May Hall. He was a disabled coal miner.

Survivors include his wife, Verlie Evans Hall; five sons, Junior Hall, Teddy Wayne Hall, Kenneth Hall, Ronnie Hall, Jr., all of Warsaw, In.; and James Hall of Mentone, Ind.; three daughters, JoAnn Adkins, Pearl Maish, both of Warsaw, In.; and Kathleen Newsome of Beaver; four brothers, Dave Hall of Topeka, Kansas, Jay Hall of Salt Lake City, Utah, Merlin Hall of Fort Wayne, In., and Clifford Hall of Teaberry; four sisters, Annie Newsome of Grethel, Ellen Young of Russell, Olivie Hamilton of Teaberry, Lizzie Turner of Peru, In.; and 17 grandchildren.

Funeral services were Tuesday, October 29 at 10:00 a.m. at Zion Regular Baptist Church of Grethel, with Ministers of the Regular Baptist Church officiating.

Burial followed in the Evan Family cemetery at Grethel under the direction of Nelson-Frazier Funeral Home.

ALL CARDS OF THANKS AND IN MEMORY MESSAGES NEED TO BE PAID FOR IN ADVANCE.

CALL OUR ADVERTISING DEPT. FOR FURTHER DETAILS! 886-8506



## In Memory Of Greg Perry

On his 29th Birthday

*A heart of gold stopped beating  
Two shining eyes at rest.*

*God broke our hearts to prove to us.*

*That he only takes the best.*

*God knew you had to leave us,*

*But you didn't go alone,*

*For a part of us went with you*

*The day God called you home.*

*A million times we've needed you,*

*A million times we've cried.*

*If love could have saved you*

*You never would have died.*

*Today would have been your birthday,*

*Oh! The joys we would have shared.*

*But rest on, our dearest Greg*

*For someday we'll meet you there.*

**Sadly missed by**

**Your wife, Kim,**

**Whitney and McKenzie**

## Card Of Thanks

The family of Columbus Hall would like to take this opportunity to thank everyone for their help in the loss of our loved one: those who sent food and flowers, or just spoke comforting words. We deeply appreciate you all. A special thanks to Clergyman Bennie Blankenship and Clergyman Junior Kidd for their comforting words, the Sheriff's Department for their assistance in traffic control, and the Hall Funeral Home for their kind and professional service.

The Family of Columbus Hall

**COUPON** *Belton 50* **Value** *Value*

## FREE HEARING TESTS

will be given in Floyd/Pike Counties by

### BELTONE HEARING AID CENTER

Archer Clinic, Room 204  
Prestonsburg

**Thursday, November 7 9:00-12:00**

Belton Hearing Aid Center  
Coal Run Village, Pikeville  
606-432-8060

**Wednesday, November 6 9:00-12:00**

Call Toll Free 1-800-634-5265 for an immediate appointment.

*The tests will be given by a Licensed Hearing Aid Specialist.*  
Anyone who has trouble hearing or understanding conversation is invited to have a **FREE** hearing test to see if this problem can be helped! Bring this coupon with you for your **FREE HEARING TEST**, a \$75.00 value.

UMWA - UAW - WORKERS COMPENSATION FUND, ARMCO, AND ALL OTHER INSURANCE PROVIDERS WALK-INS WELCOME

## NELSON-FRAZIER FUNERAL HOME

Phone: 285-5155  
Owned and Operated By:  
Roger Nelson and Glenn Frazier

## CARTER FUNERAL HOME

47 SOUTH LAKE DRIVE • PRESTONSBURG  
PHONE 886-2774  
• Pre-Need Service Available

## A proud tradition

Our funeral home has been responding to the needs of the community for many years. To continue this proud tradition of helping families in their time of need, we now offer the **Sunset Security<sup>SM</sup>** Plan.

**Sunset Security<sup>SM</sup>** offered by us as a member of the Kentucky Funeral Directors Burial Association, is a plan that lets you reduce the stress your loved ones will experience at the time of a funeral.

Through **Sunset Security<sup>SM</sup>**, you can pre-arrange a funeral now. The plan offers an inflation-proof feature that lets you save money by freezing the cost of a funeral at today's prices. And it provides special tax-saving advantages. We'd like to give you a "Personal Record Guide" and tell you about the **Sunset Security<sup>SM</sup>** Plan. Just complete the coupon below and send it to us.

### HALL FUNERAL HOME

Martin, KY  
PHONE: 285-9261 or 285-9262  
"The Home That Service Built"

Hall Funeral Home now offers 24-Hour Obituary Line. Just dial 285-3333 and receive a recorded message of the days funeral announcements.

## Merion Bros. Monument Co.

Granite	Pictures
Marble	Vases
Mausoleums	Duplicating
Bronze	Death Dates

Located 2 miles from Martin on Hwy 122, Garth, Ky. • 285-9961

**SUNSET SECURITY<sup>SM</sup>**

Please provide me with a "Personal Record Guide" and information on the Sunset Security<sup>SM</sup> Plan.

Name \_\_\_\_\_

Address \_\_\_\_\_

City \_\_\_\_\_ State \_\_\_\_\_ Zip \_\_\_\_\_

Telephone \_\_\_\_\_









# Fall Valuefest

Prestonsburg • Phone 886-9005

Prices good Oct. 27 thru Nov. 2, 1991  
 Open: 7 a.m.-10 p.m., Mon. thru Sat.  
 9 a.m.-9 p.m., Sunday

**FRESH GROUND BEEF**  
**99¢**  
 LB.

- PLATTER STYLE BACON ..... LB. **99¢**
- JIMMY DEAN SAUSAGE ..... 16-OZ. **\$2.19**
- JIMMY DEAN BISCUITS (CHICKEN, STEAK SAUSAGE) ..... 6-OZ. **\$1.69**

**STORE COUPON**  
 Hyde Park  
 Self Basting  
**Grade A Turkeys**  
**29¢**  
 lb.  
 with coupon and \$50 dollar purchase  
 Excluding Cig. & Tobacco products  
 limit 1 per customer

**REDEEMABLE ONLY AT: SAV-MORE**

HURRY!  
 COUPON EXPIRES 11-2-91

BUY 1 GET 1 FREE

Buy one 8 oz. or larger can of KRAFT® 100% Grated Parmesan Cheese, and get one 8 oz. package of any KRAFT® 100% NATURAL Cheese (slices, chunks or shreds) (regular or light) FREE at checkout.

RETAILER: Kraft, Inc. will reimburse you for the price of the free goods, plus 8¢ if submitted in compliance with Kraft's Coupon Redemption Policy, previously provided to retailer and incorporated by reference herein. Void where taxed, restricted or prohibited. Cash value 1/100¢. Mail to Kraft, Inc., CMS Dept. 221000, 1 Fawcett Drive, Del Rio, TX 78840.

LIMIT ONE COUPON PER PURCHASE  
 FREE Cash value 1/100¢ PA1-28 5 21000 00000 0

**STORE COUPON**

- HOLLY RIDGE WIENERS ..... 10-OZ. **79¢**
- HOLLY RIDGE LUNCHEON MEATS ..... 16-OZ. **\$1.29**
- U.S. INSPECTED FRYER THIGH or DRUMSTICKS ..... LB. **79¢**
- U.S.D.A. CHOICE BONELESS SHOULDER STEAK ..... LB. **\$1.89**
- OLE CAROLINA BACON ..... 12-OZ. **79¢**
- OLE SOUTHERN BEEF PATTIES ..... 5-LB. BOX **\$3.99**

We reserve the right to limit quantities and correct printing errors.

**SOFTY WHITE BREAD**

16 OZ. LOAF  
**4/\$1**

**STOKELY CORN OR CUT GREEN BEANS**

16-OZ. CAN  
**4/\$1**

**KOUNTY KIST PEAS**

16-OZ. CAN  
**4/\$1**

**KRAFT GRATED PARMESAN CHEESE**

8-OZ.  
**\$1.99**

**GROCERY ITEMS—EVERYDAY LOW PRICES!**

- |  |   |   |
|--|---|---|
| COMET CLEANSER ..... 21 OZ. CAN <b>79¢</b>           | GERBER STRAINED BABY FOOD ..... 4 OZ. JAR <b>17¢</b>      | RAINBOW COFFEE CREAMER ..... 22 OZ. JAR <b>\$1.39</b> |
| COAST BATH SOAP ..... 3 PK. <b>\$1.99</b>            | HYDE PARK ORANGE JUICE ..... 46 OZ. CAN <b>\$1.29</b>     | CARNATION COCOA MIX ..... 10 PK. <b>\$1.29</b>        |
| PURINA PREMIUM CAT FOOD ..... 6.5 OZ. CAN <b>29¢</b> | ASSORTED FLAVORS LOTS A POP ..... 2 LT. BOTTLE <b>69¢</b> | HYDE PARK PINTO BEANS ..... 2 LB. BAG <b>77¢</b>      |
| TONY DOG FOOD ..... 15.5 OZ. CAN <b>25¢</b>          | HYDE PARK TOMATO SOUP ..... 10.7 OZ. CAN <b>29¢</b>       | SUNSHINE KRISPY SALTINES ..... 16 OZ. BOX <b>89¢</b>  |
| HUNTS MANWICH SAUCE ..... 15 OZ. CAN <b>99¢</b>      | MASTER BLEND COFFEE ..... 34.5 OZ. CAN <b>\$3.99</b>      |   |

**FROZEN**

- RAINBOW CRINKLE CUT POTATOES ..... 5-lb. Bag **\$1.99**
- BANQUET POT PIES ..... 7-Oz. Pkg. **2/89¢**
- FREEZER QUEEN DINNERS ..... 28-Oz. Pkg. **\$1.79**

**DELI**

<b>KAHNS ROAST BEEF</b> <b>\$3.99</b> Lb.		<b>HOAGIE ROLLS</b> <b>69¢</b> 4-ct.	
<b>COLE SLAW</b> <b>69¢</b> Lb.	<b>SWISS CHEESE</b> <b>\$3.79</b> lb.	<b>HALLOWEEN CUP CAKES</b> <b>\$1.99</b> 6-Ct.	<b>1/4 SHEET HALLOWEEN CAKE</b> <b>\$7.99</b>

**DAIRY**

- HYDE PARK BIG FLAKY BISCUITS ..... 10-CT. PKG. **59¢**
- HYDE PARK CINNAMON ROLLS ..... 9.5 OZ. PKG. **99¢**
- HYDE PARK CRESCENT ROLLS ..... 8-OZ. CAN **99¢**

**FRESH PRODUCE • FRESH PRODUCE • FRESH PRODUCE •**

- |  |  |  |
|--|--|--|
| <b>WISCONSIN RUSSETT POTATOES</b><br><b>\$1.59</b><br>15-LB. BAG 50-LB. \$3.99 | <b>MEDIUM YELLOW ONIONS</b><br><b>\$1.29</b><br>5-LB. BAG          | <b>RED DAFFY OR BROWN CARAMEL APPLES</b><br><b>49¢</b><br>EACH |
| <b>MICHIGAN RED OR GOLDEN DELICIOUS APPLES</b><br><b>\$1.29</b><br>3-LB. BAG   | <b>WASH. ST. RED BARTLETT OR DANJOU PEARS</b><br><b>79¢</b><br>LB. | <b>OCEAN SPRAY CRANBERRIES</b><br><b>\$1.49</b><br>12-OZ. BAG  |





**A  
Look  
At  
Sports**  
by Ed Taylor  
Sports Editor

### IT'S GOING TO BE A TOUGH CONFERENCE...

When you sit down and analyze the upcoming basketball season and see those who are returning and the players that have departed you see some teams having to reload and others to expect good seasons.

Floyd County basketball should move up a notch this year as far as competing in the 15th Region — something they did not do too well last year.

How will the conference race go? I have had a time with this, and I can't remember how many times I have changed my mind. I have been asked this countless times since I first mentioned that I would print my predictions in today's column. I thought at first that I might just declare a five way tie for first place, but that will not happen. Again, it may not happen the way I pick them either. Last year I had four out of five correct — but this year will be more difficult.

#### PRESTONSBURG BLACKCATS

Have to be considered the number one pick in the Floyd County Conference this year. A strong inside and much improved player in Chris Burke will make the Blackcats hard to handle in the middle. John Clark, Aaron Tucker and Jason Crisp can fill it up from outside. Dependable sophomore Corey Reitz will see a lot of playing time for Coach Gordon Parido's team as well as the inside play of James Derossett. A good bench will be a plus for the Blackcats.

#### MCDOWELL DAREDEVILS

Coach Johnny Ray Turner returns some very promising juniors as well as a couple of seniors. Transfer senior guard Chuck Lafferty will definitely help the Daredevils this season if he can adjust. Reports have it that he has made a good adjustment. Inside man Dale Hinkle has always been one of my favorite players with his hustle and attitude. Dougie Hopkins will run the team at point guard, but Hopkins will have to score more for them this year than last. Barry Hall and returning Mike Duddleson. Duddleson can be one of the regions top players if he just puts his talent on the floor each night out. Matt Johnson, 6-2, will also be back for his senior year. A very good bench in players of the caliber of Earl Cook and Scotty Stanley.

#### ALLEN CENTRAL REBELS

Very definitely a conference contender and perhaps number three is too low. Only time will tell. The Rebels will be one of the toughest opponents that any team will face this year. But the Rebels have already experienced the loss of a player before the season gets underway. Chuck Lafferty opted to play his senior year at McDowell. Stewart Hall is out with a broken wrist and will be lost for the next five weeks thus hampering his getting in shape. Coach Martin will have to look to Tony Soler, who was last season's pleasant surprise for the Rebels. The 6-2 Soler can just about leap out of the gym. Also, Todd Lucas will really have to put the treys this year.

Newcomer, Jason "The Snake" Patton will see a lot of playing time for the Rebels as will last year's eighth grade sensation, Jeremy Hall. Larry Patton, Carl Watkins and super soph Jeremy Clark will see a lot of time on the court for Coach Martin's team. Bench strength for Allen Central will be a question mark.

#### BETSY LAYNE BOBCATS

I know that they were hit hard by graduation last year, losing their first six players. Any team would have a hard time replacing the likes of Adam Gearheart, Phillip King, and Chris Newsome, but if anyone can, Betsy Layne Coach Junior Newsome can. As long as the Bobcats have a Junior Newsome coaching, we can rest assured that the Bobcats will be a

(See A Look At Sports, B 7)

### Blackcats playoff bound...

## Tucker Passes For 207 Yards In 29-22 Win

Coach Bill Letton's Prestonsburg Blackcats assured themselves a place in the upcoming playoffs with a thrilling come-from-behind win over a very tough Morgan County team Friday night at Morgan County.

The game was played under ideal weather conditions as the tempera-

tures were in the 60's. Two years ago when the Blackcats played at Morgan County, temperatures were freezing and blankets were in demand. But it was the strong arm of Blackcat quarterback Aaron Tucker that led Prestonsburg to their fifth consecutive win and fifth district victory to

assure them of a spot in the high school football playoffs.

Prestonsburg can finish either first or third in the district. Currently, the Blackcats are holding to first place even though the Sheldon Clark Cardinals are also 5-1 in district play. Prestonsburg holds the edge by vir-

tue of their win two weeks ago over the Cardinals.

Tucker passed for 207 yards, unofficially, as Prestonsburg collected 407 total yardage. The Blackcats rushed for 200 yards on 38 carries in the game.

It was a 35-yard completion pass to tight end James Derossett, with 1:52 left in the game, on an option play that saved the game for Prestonsburg. Tucker had been going to John Thomas Clark all night and for good yardage. Clark had five receptions in the game for 133 yards and the Pirates were trying to cover the split end. On the option, trailing 22-21, Tucker found Derossett all alone up the middle and threw a perfect strike to the big end as he lumbered his way into the end zone. Dwayne Garza ran the two point conversion to put the Prestonsburg squad in front 29-22.

"We had been going to John (Clark) most of the night and we figured that Morgan County would have him covered," explained Derossett of his catch. "So, it was an option play where Aaron could have gone either to John or myself. They had coverage on John and that left me open." Derossett was quick to point out it was the blocking of the offensive line that created the play. "David Thacker and others did a great job for us."

Hung heads were noticeable among the Prestonsburg faithful who traveled to West Liberty for the top district match up. Morgan County trailed Prestonsburg 21-16 entering the final quarter and Prestonsburg with the football. The Cats had just picked up a first down on a 5 yard run by Tucker moving the football to the Morgan County 19 yard line. On first play from scrimmage, Garza fumbled the football and Morgan County recovered on their own 25 yard line with 11:25 left in the all important game to both clubs.

Morgan County used up a lot of time as they controlled the football for seven minutes and forty-three seconds scoring with 3:42 left in the game. Morgan County quarterback Chalmers Adams scored on a keeper from 1 yard out to put the host team up by one point, 22-21.

Morgan County tried to kick the ball to the sidelines on the ensuing kick off to the Blackcats. However, the ball did not travel the required yardage and a 5 yard penalty was tacked on the second try. The second kick wasn't any better as the ball went out of bounds on the 50 yard line. Prestonsburg, figuring they

couldn't get any better field position, elected to decline the penalty and take over the football at midfield. Fullback John Goble carried for a 5 yard pickup moving the ball to the 45. Tucker connected with Josh Hyden for a 10 yard gainer placing the football on the Morgan County 35 yard line. Garza moved to the 30 with a 5 yard pickup but an offside call against the Blackcats moved the ball back to the 35 yard line for a second-and-ten play. On the option play Tucker hit Derossett with the game winning pass.

Morgan County had ample time to move the football upfield as they took over on their own 42 yard with 1:55 left in the game. But it was the Blackcats' defense that rose to the occasion in the final 1:55 as Morgan County, who did manage to get into Prestonsburg territory, had to turn the ball over to Prestonsburg on downs.

"We kept our poise," said Blackcat mentor Coach Letton. "We came fighting back and never quit. We had run the play (game winning play) three times in the game with Clark. We had an option of whom to throw the pass to and James was open."

Letton said that his ball club was still giving up the big plays to the opposition, something they need to improve on. Coach Letton in comparing his team's improved play in the second half of the season as compared to the first half when they struggled early, was a "matter of coming together as a ball club, getting some experience and maturing."

"We have several sophomores on this club that has matured for us. Dwayne (Garza), Brian (Elliot) and Hyden (Seth) all have improved. James Derossett certainly has improved at the end position after having been a lineman most of the time. I feel that we are getting better each week and we have been fortunate. We just hope that we continue to do that."

Prestonsburg took a 7-0 first quarter lead on a 4 yard run by Tucker in a drive from the Morgan County 48 yard line that took five plays. Tucker hit Clark with a 35 yard pass completion to begin the drive.

Morgan County made it an 8-7 game when Derrick Finch carried the ball into the end zone from 8 yards out and Mike Perry added the two-point conversion. The drive began on the Morgan County 29 yard line and totaled 71 yards on seven plays.

Prestonsburg took a 13-8 halftime lead to the locker room with them on

(See Prestonsburg, B 3)



**Galloping Goble!**

John Goble (44) of Prestonsburg was tackled by a host of Morgan County defenders in Friday night's district game at West Liberty. Goble rushed for 89 yards in his teams 29-22 win over the Pirates (photo by Ed Taylor)

## Combs Still Out As Bobcats Fall At M.C. Napier 56-0

The Betsy Layne Bobcats had to play their second straight game without regular quarterback Bryan Combs, who is out with a back injury. Combs missed the Elkhorn City game as the Bobcats played their second game this week. The result: a 56-0 shutout at the hands of the Navajos of M. C. Napier Friday night at Hazard.

Betsy Layne (1-8) has had a disappointing season as they have tried to go with young and untested players. While there were not many bright spots for the Bobcats, backup quarterback Adam Roberts looked impressive in some areas. Roberts passed for 111 yards against the Navajos' defense, completing 11 of 24 passes. Roberts was intercepted three times. Roberts, just a sophomore, has been filling in for the injured Combs.

"Adam did a great job for us," explained Bobcat coach Gerald Newsome. "He got nailed a few times out there, but he's a tough kid and he did alright."

On the ground, Betsy Layne managed just 72 yards on 39 carries for a total offense of 183 yards. James

Keathley had 33 yards on 10 carries while Jamie Kidd picked up 32 yards on eight attempts. Doug Hammond had just 12 yards on five carries. Betsy Layne was penalized 90 yards on nine flags, but Napier was flagged 15 times for 121 yards.

The Bobcats' defense was good in the first quarter holding the Navajos to a touchdown and conversion in the first period. Steve Dixon, who had three TD's in the game, ran the first one from six yards out, and Dixon also added the two-point conversion for a 8-0 Napier lead. Dixon also had runs of 39 and 87 yards for scores for Napier. The fleet-footed Dixon rushed passed the 1000-yard rushing mark for this season.

"The way the kid ran in that game, he could have gotten 2000 against us," stated Newsome. "He certainly played a good game." Dixon had 160 yards on six carries for Napier. Sam Mullins got over the 100 mark with 135 yards on seven carries, and Larry Begley carried seven times for 60 yards. The Navajos had a total ground

game of 442 yards on 35 carries. In passing, Napier managed just 20 yards on two of eight pass attempts to a total offense of 462 yards. The Navajos were intercepted three times and had no lost fumbles.

On one series of plays, Dixon took a hand off on his own 7-yard line and raced to the Betsy Layne 1 where he was brought down.

Shannon Reynolds had a 17-yard reception for Betsy Layne that he turned into a 43-yard run. Randy Woods had three receptions against the Navajo's for 21 yards, and Mike Damron caught one pass for 22 yards.

The Bobcats were having to play without the services of Ashley Tackett, who has been injured. Tackett has been one of the main plugs in the Bobcats' defense. Chad Wilson also missed the trip to Napier.

On the defensive side of the football, Newsome said that Brian Bowling had a very good defensive outing. "To show you how much they were penetrating on us, Brian played at the

(See Bobcats, B 2)

## Allen Central Loses For Ninth Time In 61-0 Loss To Leslie County

And the beat goes on. For the Allen Central Rebels anyway. The Rebels dropped their ninth game of the season against no wins in a 61-0 loss to powerful Leslie County. Leslie County has only lost one game and that was to Belfry.

Leslie County scored right out of the chute as Landry Collett took the football 53 yards for the touchdown, and Collett took a pass from quarterback Greg Couch for the two-point conversion.

"We had him caught behind the line of scrimmage and instead of it being second down and 15 yards to go, it's an 8-0 ball game," said Allen Central coach Dewey Jamerson. "It was just a case of bad tackling on our part. But, this has been a bad tackling team all year. We're just not hitting the runners low and wrapping them up to break them down. It's just a matter of the runner being stronger than the one making the tackle."

Leslie County claimed a 21-0 lead after the first quarter and held a half time lead of 41-0 as the Rebels defense continued to give up a lot of points.

Rebel quarterback, freshman Brad Blackburn, gathered most of the yardage for Allen Central with 125 yards

passing on eight completions on 23 attempts. "Brad has a good arm and can throw the ball 40 yards," said Jamerson of his freshman signal caller. "But he is more effective from 20 yards in. He can throw farther, but the ball may get to the receiver or may not. We missed pass after pass against Leslie County. The outside of their defense was wide open all night long. I'm surprised that someone hasn't exploited that before."

Kevin Patton was the leading gainer for the Rebels with 64 yards on nine carries. Patton had one run of 64 yards late in the game. Jamie Slone picked up 63 yards on 15 attempts. David Gilliam, lineman turned halfback, rushed for 18 yards on eight carries.

The Rebels had 12 first downs and was penalized twice for just 10 yards. Allen Central turned the ball over only once and that came on an interception. The Rebels did not fumble the football. They had a total offense of 204 yards with 129 yards on rushing and 75 yards passing.

Slone had two receptions for 28 yards while Shane Stumbo caught three passes for 25 yards. Gilliam also had three receptions for 22 yards. Stumbo had four returns for 28 yards

and Robbie Sexton returned the football three times for 27 yards. Slone had five punts for 95 yards.

Defensively, Scott Bellamy recovered one Leslie County fumble while Gilliam covered two. Bellemly and Howard had three solo hits and Howard had one assist. Sexton, Chris Robinson and Shawn Bailey each had one hit.

For Leslie County, they collected 10 first downs and totaled 511 yards on offense. They rushed for 382 yards on 22 carries and gathered 129 yards passing in a seven-of-nine night. Leslie lost the football on three fumbles and were penalized twice for 25 yards.

The Rebels will close out their season this Friday when they travel to Phelps. Coach Jamerson stated that he plans to begin his weight lifting program a week after the regular season ends.

The Rebels held Leslie County scoreless in the third quarter, the first time the Rebels have been able to do that this season.

"We played against their first string players too," said Jamerson. "We just played better defense and our intensity was higher."

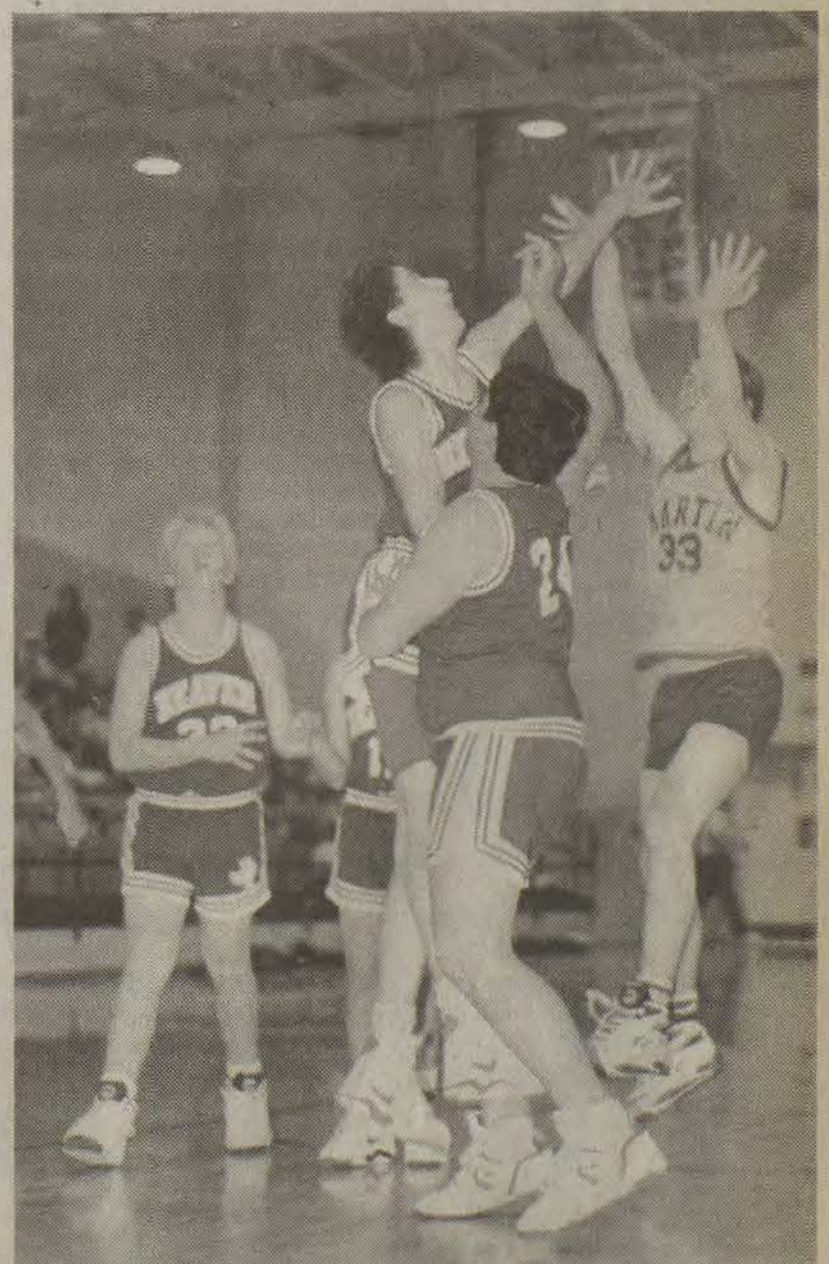

**Block attempt!**

A Beaver Elementary player went for the block of Jason Bevins' (33) shot in basketball action at Knoct County Central Saturday morning. Martin defeated Beaver 39-14. (photo by Ed Taylor)



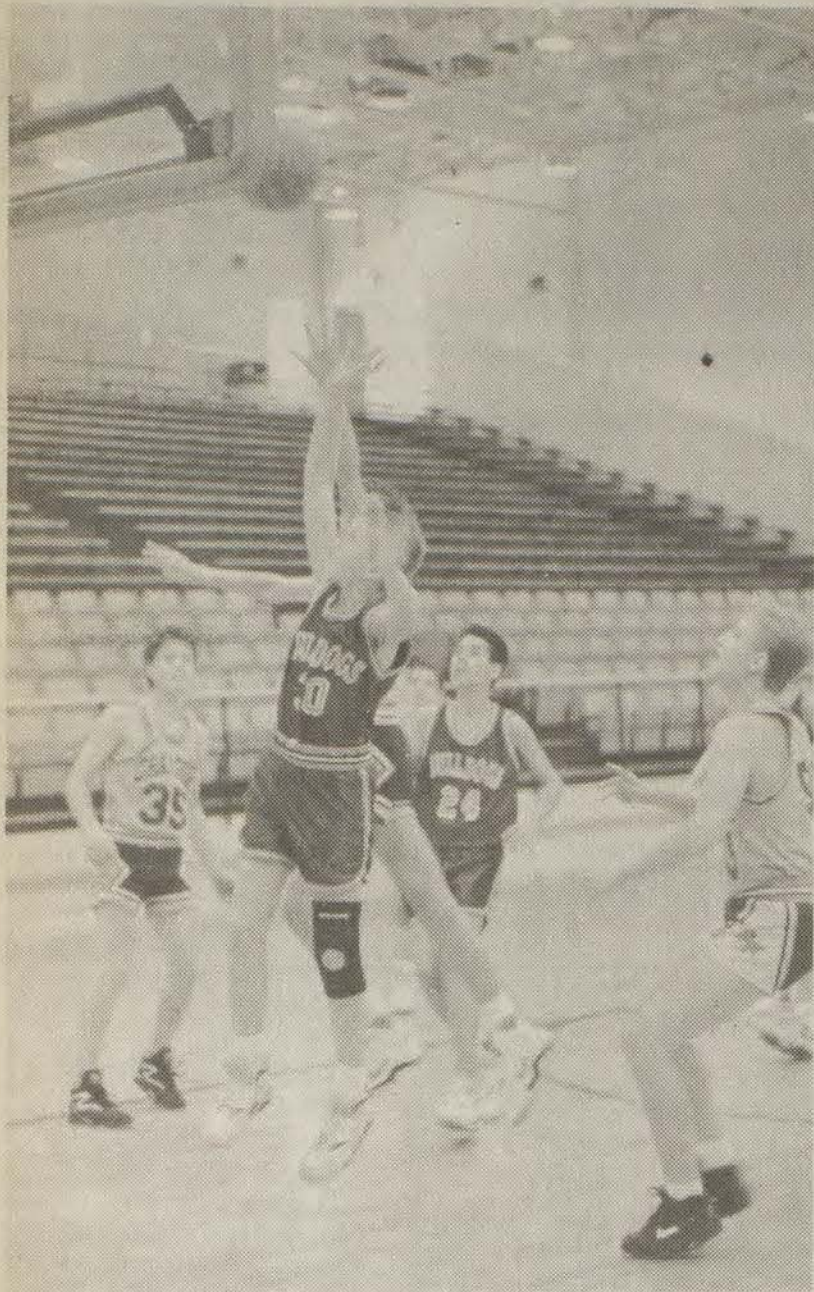

**Scores first eight points!**

Jeremy Osborne (30) of Duff scored the first eight points of the game against Beckham Combs Saturday at Knott County Central. Osborne finished the game with 12 points as his team won 47-34. (photo by Ed Taylor)

**Osborne, Crawford Combine To Lead Duff Past Pirates**

The Duff Bulldogs traveled to Knott County Central this past Saturday morning to take part in the Knott County Shootout as they faced the Beckham Combs Pirates in the first game of the 16 team shootout. Jeremy Osborne and Matt Crawford combined for 24 points — 12 each — to lead Duff past the Combs team 47-34. The game was closer than the final score would indicate. In fact, the Bulldogs scored the final nine points of the game to break it open.

Duff held a 38-28 lead midway of the fourth quarter when two free throws by Brock Amburgey, a basket by Marty Combs and Jason Collins' two points cut the lead to four, 38-34. Osborne then connected on two free throws, and Brad Allen hit one of two shots from the charity line. Jason Osborne connected on a short jumper followed by two buckets by Crawford to put the game away.

Jeremy Osborne scored the first eight points of the game for Duff as the Bulldogs took an 8-4 lead. Baskets by Combs and Dobson tied the

game at 8-8 before Duff took a 12-10 first quarter lead.

Beckham Combs scored the first four points of the second quarter to go on top 14-12 on two pointers by Brock Amburgey and Dobson. Brad Allen scored underneath for Duff and later pulled down an offensive rebound and stuck it back in to tie the game at 16-16.

After Dobson missed four straight free throws, Todd Bingham's basket gave Duff the lead at 18-16. The Bulldogs lead at the half 24-19.

Duff went on top in the third period 30-19 by scoring the first six points but a 7-2 run Combs to close the period cut the margin to six, 32-26.

The lead went back to 10 points, 36-26 on baskets by Crawford and Jason Osborne. Jeremy Osborne hit a jumper after Kyle Amburgey's basket for a 10 point lead, 38-28.

Brad Allen scored nine points for Duff and Jason Osborne finished with

eight. Maggard tossed in four and Bingham had two.

Jeremy Dobson led Combs with 12 points and Marty Combs added eight. Brock Amburgey scored five points in the game while Kyle Amburgey tallied four.

The Bulldogs will visit Martin this coming Monday night in a sectional game.

\*\*\*\*

DUFF 12 12 8 15 (47): Jeremy Osborne, 6 0-0 12; Jason Osborne, 3 2-2 8; Matt Crawford, 6 0-0 12; Todd Bingham, 1 0-0 2; Cecil Maggard, 2

0-0 4; Brad Allen, 4 1-2 9

BECKHAM COMBS 10 9 7 8 (34): Marty Combs, 3 2-6 8; Jason Collins, 1 0-0 2; Jeremy Dobson, 6 0-4 12; Kyle Amburgey, 2 0-1 4; Brock Amburgey, 1 3-5 5; Chuck Combs, 1 0-1 2; Jed Maggard, 0 1-2 1

**RAINBOW HOMES**

Oct. 14 thru Nov. 3  
**New 14' Wide**

2-bedroom, total electric, carpeted throughout

**\*FREE\***

SET-UP & DELIVERY

**\$10,995.00**

Payments  
**\$130.00 per month**

**RAINBOW HOMES**

Paintsville, KY  
U.S. 23 South  
(606) 789-3016

**Marsillett's Desperation Shot Falls Short As Auxier Upsets Adams 45-44**

It just wasn't supposed to be. Auxier was not supposed to beat Adams. Well, not according to past history between the two Floyd County grade schools. Auxier has never beaten Adams. Even when they were the Prestonsburg Grade School Blackcats, Auxier had never beaten them — that is until last Thursday night at Auxier. Before a packed house. Final: Auxier 45, Adams 44. The Hornets surprised the defending county champions.

However, the Blackcats had a chance to pull out the win as they had the final shot at the hoop, even if it was a desperation shot. William Marsillett heaved the ball toward the Adams goal with three seconds left. The ball hit the rim and rolled off, much to the joy of the Auxier faithful.

"It was a good basketball game," said Auxier coach Ashland Gearheart, who was the last Prestonsburg coach before Adams school opened. "It is the first time Auxier has beaten Adams or Prestonsburg."

According to Gearheart, Auxier found something to celebrate. "They went wild," he said. "The place was full, and they were even standing outside."

After trailing at the half by five points, 24-19, Adams went on top in the third period by seven points. Gearheart told his team to pressure the ball by pressing full court, and the strategy worked with several steals and some easy baskets for the Hornets.

Free throw shooting for the Hornets in the fourth period kept Auxier in the game when they hit on seven of eight attempts. Two of Auxier's start-

ers — Steve Adkins and Shane Hall — left the game, fouling out in the final period. Bennett Allen, who led Adams in scoring, along with Marsillett, with 13 points, also fouled out of the game.

**Wilhite's 10 Points Lead McDowell Past Osborne**

Lathita Wilhite scored 10 points to lead the Lady Daredevils of McDowell to a 24-13 win over the Osborne Lady Eagles last Thursday in grade school girl's basketball.

McDowell took a 10-2 first quarter lead and extended the lead to 11 points, 15-4 at the half.

Christy Tackett added five points for the winners, while Brandi Tuttle scored four, Misty Shannon and Rachael Howell each had two points, while Jill Hamilton had one point.

Tina Newman led Osborne with three points and five players scored two each.

\*\*\*\*

OSBORNE 2 2 3 6 (13): Sammons, 2; Mullins, 2; Newman, 3; Flannery, 2; K. Mullins, 2

at MCDOWELL 10 5 8 1 (24): Shannon, 2; Tuttle, 4; Howell, 2; Tackett, 5; Wilhite, 10; Hamilton, 1

**Stevens Scores 17 As Auxier Blows Big Lead; Falls 45-42**

Mike Stevens scored 17 points, eight in the third quarter, to lead the McDowell Daredevils to a thrilling 45-42 come-from-behind win over a scrappy Auxier Hornet team. McDowell found themselves trailing at half time by 11 points, 24-13. The Hornets seemed to have trouble in keeping a good lead this season as they have three other games where they had a substantial lead at the half and then blew the game.

Both teams struggled offensively in the first quarter with the Hornets coming out with an 8-4 lead. However, things began to warm up some in the second period as Auxier outscored McDowell 16-9 to take the half time advantage.

McDowell came back in the third period on the strength of Stevens' scoring and cut the margin to just two points, 33-31, after three quarters of play. In the fourth quarter, Bryan

Adams and Stevens led McDowell to a 14-9 period over the Hornets and edged the host school, 45-42.

"Auxier certainly has a scrappy team," stated McDowell coach John Martin. "The lead was just up and down in the second half after we trailed by 11 at the half. It was a good ball game."

Ervin Osborne led all scorers with 22 points. Steve Adkins tossed in 14 points, and Ricky Johnson scored six.

Chris Moore scored eight points for the Daredevils, while Terrance Mullins and Nick Little tallied six each. T.T. Pack and Bryan Adams each had four.

\*\*\*\*

MCDOWELL 4 9 18 14 (45): Stevens, 17; Mullins, 6; Adams, 4; Little, 6; Pack, 4; Moore, 8  
at AUXIER 8 16 9 (42): Johnson, 6; Osborne, 22; Adkins, 14

**Big Third Quarter Sends Bobcats Past Maytown Wildcats 35-30**

The Betsy Layne Elementary Bobcats controlled the offensive backboards against Maytown Thursday night and posted a 35-30 win over the visitors. Maytown held a 18-13 first half lead until the Bobcats outscored them 12-2 in the third period to take a 25-20 advantage.

Maytown led at the first stop 10-8 and outscored Betsy Layne in the second period 10-3 for their half time lead.

Rodney Hamilton led the Bobcats with 11 points despite having to set out most of the first half. Hamilton got into early foul trouble and picked up three fouls in the first three minutes of the game. He was then relegated to the bench for the rest of the half.

"We came out in the third period and rebounded much better than we did the first half," explained Betsy Layne coach Ernie Tackett. "We hit the offensive boards hard as well as on defense. Our blocking out was much better."

Willie Meade had nine points in the game for Betsy Layne and Wesley

Frazier tossed in seven. Anthony Kiser, the team's leading scorer, scored six. Michael Howard added two points.

Estill Stumbo's 11 points shared game scoring honors with Hamilton. Nick Halbert added eight points for the Wildcats. Charles Twiss and Todd Howard each tossed in four points. Chris Bailey scored two points while Levi Wells had one.

Betsy Layne (2-2) will face McDowell at home Monday, November 4. Maytown (2-2) faces the Mountain Christian Academy Falcons on Monday in their homecoming game.

\*\*\*\*

MAYTOWN 8 10 2 10 (30): Stumbo, 11; Halbert, 8; Bailey, 2; Twiss, 4; Howard, 4; Wells, 1

at BETSY LAYNE 10 3 12 10 (35): Frazier, 7; Meade, 9; Hamilton, 11; Kiser, 6; Howard, 2

Hoyt Wilhelm, the first relief pitcher in the Hall of Fame, registered 143 wins and 227 saves.

**Coors and Coors Light**  
Per Case **\$11.50** All taxes paid.  
**J & J Liquors**  
Betsy Layne

**FREE PREVIEW**

**SportsChannel™**

Through October 31, 1991  
Channel 33  
Mon. - Fri. 5:30 p - 3:30 a  
Sat. & Sun. 9:30 a - 3:00 a

**OCTOBER PROGRAMMING\***

Oct. 30	6:00p	Cincinnati Football Review
Oct. 30	7:30p	LA @ Hartford (NHL)
Oct. 30	11:30p	Ky @ Florida (Volleyball)
Oct. 31	11:00p	Football Forecast
Oct. 31	12:00a	Baseball's Greatest Games

Coaches Shows; Outdoor Programming; Auto Racing

**TEL-COM**

GET THE BEST CABLE HAS TO OFFER: U.S.A., Family Channel, ESPN, Country Music TV, Nickelodeon, TNN, TNT, Discovery and much more.

Call 478-9406

\*Schedules subject to change. Not Available in all areas

Vote - Support & Re-elect

**Jerry Fannin**

Your Candidate for Progress

**Prestonsburg City Council**

Number 9 on the Ballot

**Your Vote Will Be Appreciated.**

Paid for by the Candidate

**CADILLAC - PONTIAC - OLDSMOBILE**

**NEW!**

**4-WHEEL DRIVE**

**\$11,850\***

'91 S-10

**CHEVY - BUICK - GEO**

\*Dealer Retains Rebate

**MUSIC CARTER HUGHES**

"Where The Bottom Line Is Less!"

1-800-844-9181  
886-9181



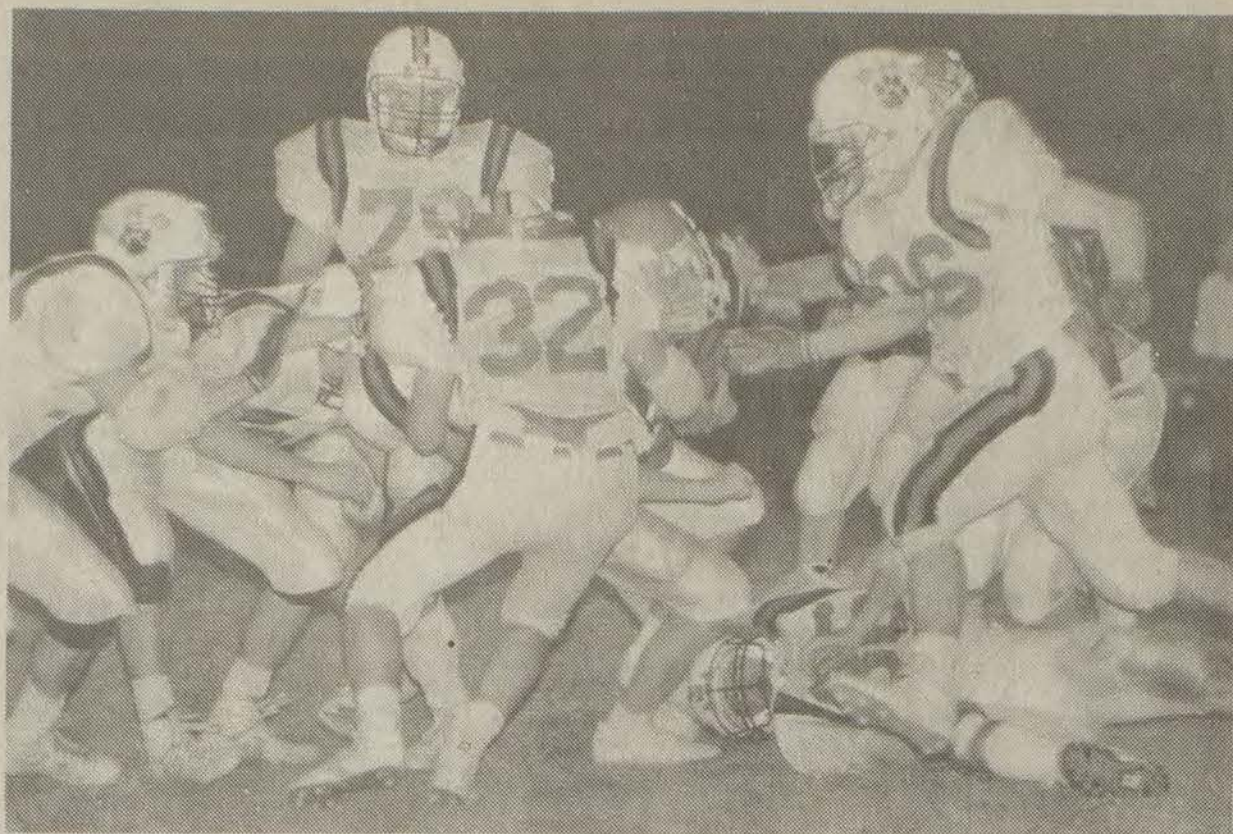

**Blackcats' defense looks tough!**

This Morgan County runner was met by a wall of Prestonsburg defenders in Friday night's district game at West Liberty. Seth Hyden (32), James Derossett (86), Kyle Fitzpatrick (79) and others converged on the runner. Prestonsburg posted a 29-22 win over Morgan County. (photo by Ed Taylor)

**Prestonsburg**

(Continued from B 1)

a 8 yard pass from Tucker to Clark. Tucker looked sharp in the drive with three consecutive pass completion — to Derossett for 9 yards, Clark for 47 yards and the TD pass to Clark.

"Aaron had a great game for us," said John Thomas. "He just stepped up in the pocket and threw it to James. Our line did a great job also."

On their first possession of the second half, Prestonsburg marched 67 yards to pay dirt on a drive that began on their own 33 yard and ended when Goble plunged into the end zone from 1 yard out for the score. On a keeper, Tucker scored from 3 yards out for the two-point conversion to give Prestonsburg a 21-8 lead.

Perry, on a second-and-ten situation, broke tackle and jaunted 44 yards to the Prestonsburg 2 yard line where Adams carried the ball into for the score and Perry hit Lykins with a short pass for the two-point conversion to close the margin to five points, 21-16.

The Blackcats were knocking on the Morgan County door with the ball on the 19 yard line before the fumble by Garza.

"We were in a situation to win the

game," said assistant coach Gary Chris. "Our kids did not quit and we knew with 3:42 to go that we had plenty of time left. We felt that when the ball went out of bounds at the 50 yard line on the second kick off that we weren't going to get any better field position than that, so we decided to decline the penalty. The option play worked for us and we scored."

Defensively for the Blackcats, Derossett had eight solo hits plus three assists. Glenn May also had eight tackles and two assists. Seth Hyden collected six solo tackles as did Brad Wells. Josh Hyden came up with five first hits. May had an interception in the second quarter.

Goble was the leading rusher for Prestonsburg with 89 yards on 17 carries and one touchdown. Garza was a very close second with 87 yards on 13 tries. Garza scored one conversion run.

Derossett had three receptions for 64 yards and scored a touchdown. Josh Hyden had one reception for 10 yards.

Tucker was nine for 14 in the passing department for his 207 yards

passing.

Perry carried the football 14 times for Morgan County in rushing for 100 yards. Finch collected 71 yards on 14 carries.

Prestonsburg improves to 5-4 overall and goes to 5-1 in the district. Morgan County falls to 3-5 overall and 3-4 in the district.

The regular season will come to an end this Friday night when Prestonsburg will host the Navajos of M. C. Napier in what could be a district championship win. A victory over the Navajos will give Prestonsburg first place and a home field advantage in the playoffs. If the Cats prevail in the first playoff game, they would also play the second game at home.

Call in your scores to the Floyd County Times 886-8506

**LAY-A-WAY For Christmas**

Earl Castles Jewelers



Stunning pear shaped pink ice design. Reg. \$209 SALE \$139



24 striking diamonds set off this gold nugget band. Reg. \$299 SALE \$199



Striking 19 diamond cocktail ring for her. Reg. \$299 SALE \$199



Cascade of 16 diamonds set within a filigree band. 1/4 Ct.t.w. Reg. \$229 SALE \$149



7 diamond cluster. Reg. \$149 SALE \$99



Brilliant blue topaz and diamond ring. Reg. \$149 SALE \$99



\$79 Reg. \$119



Beautiful diamond "I Love You" pendant. Reg. \$149 SALE \$99

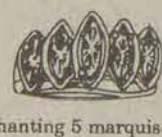

Enchanting 5 marquise diamond anniversary band. Reg. SALE 1/4 Ct.t.w. \$599 \$399 1/2 Ct.t.w. \$1199 \$799 1 Ct.t.w. \$1949 \$1299



Striking pear shaped blue topaz surrounded by an array of diamonds. Reg. \$359 SALE \$239

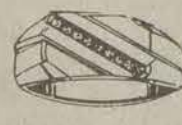

Distinguished men's 3 diamond gold ring. Reg. \$149 SALE \$99



Gold two-tone wedding trio with marquise center diamond



Designer styled 3 diamond ring. Reg. \$109 SALE \$69

Earl Castle

119 Court Street, Prestonsburg, Ky. "Downtown" 886-2191

**ON NOVEMBER 5<sup>th</sup>**

Vote *and* Elect

**HAROLD STUMBO**

Circuit Judge

STUMBO for CIRCUIT JUDGE

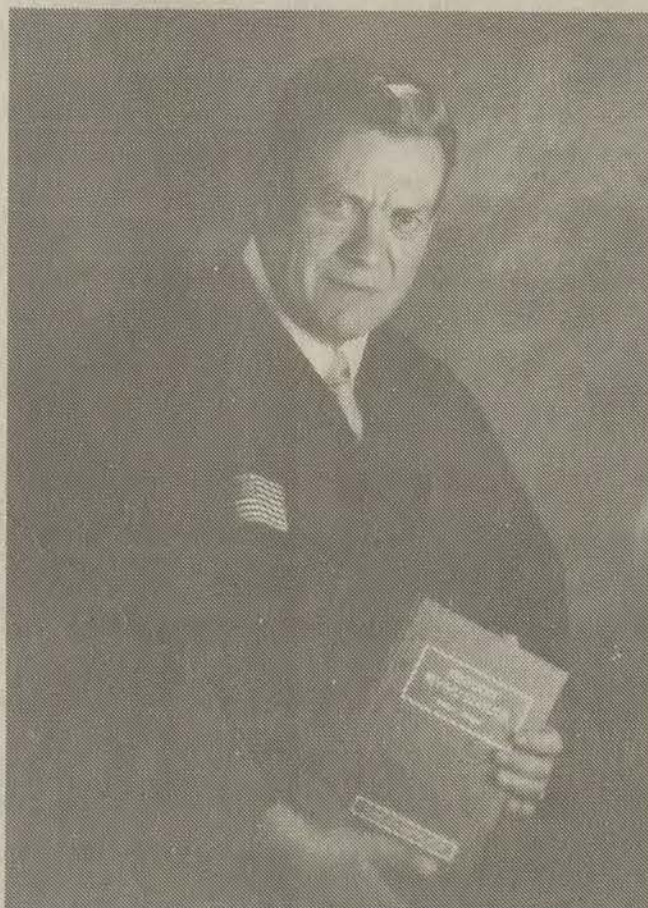

Qualified & Experienced to get the job done!

**STUMBO**

On The Judicial Ballot On The Bottom

Your Vote Will Be Appreciated!

Floyd County	REPUBLICAN PARTY GENERAL ELECTION NOVEMBER 5, 1991 COLUMN A	DEMOCRATIC PARTY GENERAL ELECTION NOVEMBER 5, 1991 COLUMN B	NONPARTISAN Judicial Ballot GENERAL ELECTION NOVEMBER 5, 1991 COLUMN C
Governor (Vote for One)	Larry L. ROYDEN 1-8	Beverly C. JONES 1-8	1-8
Lieutenant Governor (Vote for One)	Ernest O'NEAL 2-8	Paul FAYTOR 2-8	2-8
Secretary of State (Vote for One)	Daniel S. WRIGHT 3-8	Bob KARRAGE 3-8	3-8
Attorney General (Vote for One)	Tom HARDS 4-8	Chas. GORHAM 4-8	4-8
Auditor of Public Accounts (Vote for One)	Bob BELL 5-8	A. W. "Buck" CHANTLER 5-8	5-8
State Treasurer (Vote for One)	Bob BELL 6-8	Fernando Jesus MILLS 6-8	6-8
Superintendent of Public Instruction (Vote for One)	Dennis BIRDD 7-8	John STEPHENSON 7-8	7-8
Commissioner of Agriculture (Vote for One)	Louise "Becky" SEARLEY 8-8	Ed LOGSDON 8-8	8-8
Railroad Commissioner (Vote for One)	Henry B. McGUIRE 9-8	J.E. COOPER 9-8	9-8
Judge of the Court of Appeals (No Appearances, 1st District) (Vote for One)	10-8	10-8	10-8
Judge of the Court of Appeals (No Appearances, 2nd District) (Vote for One)	11-8	11-8	11-8
Circuit Judge (Vote for One)	12-8	12-8	12-8
	13-8	13-8	13-8
	14-8	14-8	14-8
	15-8	15-8	15-8
	16-8	16-8	16-8
	17-8	17-8	17-8
	18-8	18-8	18-8
	19-8	19-8	19-8
	20-8	20-8	20-8
	21-8	21-8	21-8
	22-8	22-8	22-8
	23-8	23-8	23-8
	24-8	24-8	24-8
	25-8	25-8	25-8
	26-8	26-8	26-8
	27-8	27-8	27-8
	28-8	28-8	28-8
	29-8	29-8	29-8
	30-8	30-8	30-8
	31-8	31-8	31-8
	32-8	32-8	32-8
	33-8	33-8	33-8
	34-8	34-8	34-8
	35-8	35-8	35-8
	36-8	36-8	36-8
	37-8	37-8	37-8
	38-8	38-8	38-8
	39-8	39-8	39-8
	40-8	40-8	40-8
	41-8	41-8	41-8
	42-8	42-8	42-8
	43-8	43-8	43-8
	44-8	44-8	44-8
	45-8	45-8	45-8
	46-8	46-8	46-8
	47-8	47-8	47-8
	48-8	48-8	48-8
	49-8	49-8	49-8
	50-8	50-8	50-8
	51-8	51-8	51-8
	52-8	52-8	52-8
	53-8	53-8	53-8
	54-8	54-8	54-8
	55-8	55-8	55-8
	56-8	56-8	56-8
	57-8	57-8	57-8
	58-8	58-8	58-8
	59-8	59-8	59-8
	60-8	60-8	60-8
	61-8	61-8	61-8
	62-8	62-8	62-8
	63-8	63-8	63-8
	64-8	64-8	64-8
	65-8	65-8	65-8
	66-8	66-8	66-8
	67-8	67-8	67-8
	68-8	68-8	68-8
	69-8	69-8	69-8
	70-8	70-8	70-8
	71-8	71-8	71-8
	72-8	72-8	72-8
	73-8	73-8	73-8
	74-8	74-8	74-8
	75-8	75-8	75-8
	76-8	76-8	76-8
	77-8	77-8	77-8
	78-8	78-8	78-8
	79-8	79-8	79-8
	80-8	80-8	80-8
	81-8	81-8	81-8
	82-8	82-8	82-8
	83-8	83-8	83-8
	84-8	84-8	84-8
	85-8	85-8	85-8
	86-8	86-8	86-8
	87-8	87-8	87-8
	88-8	88-8	88-8
	89-8	89-8	89-8
	90-8	90-8	90-8
	91-8	91-8	91-8
	92-8	92-8	92-8
	93-8	93-8	93-8
	94-8	94-8	94-8
	95-8	95-8	95-8
	96-8	96-8	96-8
	97-8	97-8	97-8
	98-8	98-8	98-8
	99-8	99-8	99-8
	100-8	100-8	100-8

(Paid for by Pluma Stumbo, Campaign Treasurer)



# Maytown Survives Foul-Plagued Game With 48-46 Win Over Harold

What a wild one at Maytown Monday night! Over 60 personal fouls were called. Maytown shot 42 free throws and the Harold Red Devils attempted 40. Technical fouls were the order of the day as the crowd at Maytown really got into the game.

"We are a very poor free throw shooting team," said Maytown coach Rick Hancock whose Wildcats connected on only 12 of 42 attempts. "We were pathetic at the free throw line. If we had made our free throws, we would have won by a larger margin."

Harold did a little better than Maytown by connecting on 25 of 40 attempts thus keeping them from being blown out.

"There was certainly a lot going on in that game," continued the Maytown mentor. "The crowd went wild and got all excited."

Maytown was whistled for 31 personal fouls and Harold was called for 32. "I went over and asked the referee what I could do to keep my kids from fouling so much and what could I say to them," said Hancock, "and he went and called a technical foul on me for that. The Harold bench had two technicals. It was wild."

Harold made a late run at Maytown in the fourth quarter when they

outscored the Wildcats 12-7. Leading 46-45, Todd Howard hit a basket with 24 seconds remaining to put the Wildcats up 48-45. Harold hit one of two free throws for the final margin of 48-46. Maytown held a half time lead of 24-19 and led by seven, 41-34.

Howard led Maytown in scoring with 11 points. Jason Shannon tossed in 10 and Charles Twiss added nine. Chad Martin had seven, while Chris Bailey scored four. Levi Wells and Nick Halbert scored two each.

Brian Pugh led Harold with 12 points. J.P. Skeans and Scott Rose added nine each.

Maytown will celebrate their homecoming Tuesday night when they host the Falcons of Mountain Christian Academy. Harold entertains Auxier on Tuesday night at Betsy Layne.

In the "B" team game, Levi Wells scored eight points to lead the younger Wildcats to a 37-5 win over the Harold "B" team. Jason Shannon scored seven points. Todd Howard, Brandon Hicks, Jackie Owens and Goble scored four each. Tommy Brown, Ethan Martin and Matt Hagans had two points each.

For Harold, Shannon Potter and

Jason Kidd scored two points while Mullins had one point.

\*\*\*\*

HAROLD 7 12 15 12 (46): Rose, 33-59; Boyd, 02-22; Newsome, 14-56; Skeans, 4 1-59; Pugh, 28-14 12; Kidd, 0 1-3 1; Potter, 02-22; Keathley, 03-4 3; Niece, 02-22.

at MAYTOWN 8 16 17 7 (48): Halbert, 0 2-5 2; Bailey, 2 0-2 4; Twiss, 4 1-3 9; Martin, 3 1-4 7; Little 0 1-2 1; Ratliff, 0 1-3 1; Howard, 35-13 11; Shannon, 5 5-13 11; Shannon, 5 1-2 10; Brown, 0 1-2 1; Wells, 1 0-3 2

**REPO! REPO!  
REPO!**

3-br. model  
**\$539 down pmt.**  
14' model  
**\$359 down pmt.**  
28' Double-wide  
**\$1,259 down pmt.**  
Check this model -  
1989 14x70 3-br., 2-bath  
Reduced to **\$9,995**  
Call:  
Larry Keene  
(606) 432-0026



**Charging Chargers!**

Cecil Maggard (14) of Duff went for the open shot on a break against the Beckham Combs Chargers Saturday morning at Knott County Central. Maggard scored four points in the game as Duff posted a 47-34 win. (photo by Ed Taylor)

## Pack Scores 20 Points As McDowell Rolls Past Melvin

T.T. Pack poured in 20 points to lead the McDowell Daredevils to a 58-36 win over the visiting Melvin Cougars last Thursday evening at McDowell. The Daredevils placed two other players in double figures also with Chris Moore and Mike Stephens tossing in 12 each.

Game scoring honors went to Melvin's outstanding eighth grader, Phillip Newsome. Newsome scored 22 points in the game.

McDowell quickly moved out to a 14-8 first quarter lead and was up by just seven at the half. The Daredevils, behind the scoring of Pack, built a 13 point lead after three quarters, 39-26.

"We controlled the game from the start," said McDowell coach John Martin. "They would get within six

or seven points of us, but we picked up our offense in the third quarter."

Jeremiah Johnson, another good eighth grader, scored eight points, while Marty Johnson added four. Scotty Johnson totaled two points for Melvin.

Coley Vance and Bryan Adams each had four points in the game for McDowell. Nick Little, Jason Tackett and Mike Vance scored two each.

\*\*\*\*

MELVIN 8 8 10 10 (36): Newsome, 22; J. Johnson, 8; S. Johnson, 2; M. Johnson, 4

at MCDOWELL 14 9 16 19 (58): Stephens, 12; Adams, 4; Little, 2; Pack, 20; Vance, 4; Tackett, 2; Moore, 12; Vance, 2

## After Fighting Flu, Roberts Places 7th In Heart Event 5K

Local runner Rick Roberts has had his share of ups and downs in the racing world this year. Roberts, sometimes know as "Wrong Way" Roberts, caught the flu in Providence, Rhode Island, and then drove all the way to Frankfort to take place in a

non-existing race. Then he finally got back on track as he placed seventh overall in the St. Mary's Hospital Healthy Heart Event 5K run in Huntington, W. Va., this past Sunday afternoon. Over 200 runners entered the heart run. Weather was an asset to the runners as the temperature was a pleasant 74 degrees. Roberts finished with a recorded time of 17:20, good enough for first place in the 35-39 age group.

Chris Parsons, former Marshall University runner, captured the Healthy Heart 5K run with a posted time of 16:06. Parsons is from St. Albans, West Virginia. Patty Lane of Flatwoods captured the women's title with a 21:12 finish. Lane finished 41st overall.

Paintsville's Mark Tuttle finished 21st overall to win second in his 20-24 age group with a time of 19:24. Trudy Tuttle was just 30 seconds away from an award in the 25-29 age group when she crossed the finish line. Tuttle finished with a 26:56 for 115th place overall.

## Stumbo Holds Off Betsy Layne 42-35

The Mustangs of John M. Stumbo held off a determined Betsy Layne Bobcat basketball team in grade school basketball last week. The Mustangs posted a 42-35 win over Ernie Tackett's ball club at Stumbo school.

Rocky Newsome tossed in 16 points and Chris Hamilton added 14 to lead the Mustangs to their victory.

Stumbo played a tight defensive game in the first quarter holding Betsy Layne to just two points. The two teams played even in the second period as Stumbo held a 17-12 half time advantage.

Willie Meade led Betsy Layne in scoring with 12 points while Wesley Frazier added 11.

"We just couldn't get any closer that seven or eight points," explained Coach Tackett of his team's comeback tries. "However, we did play well on the road."

Toby Newsome scored seven points for the winners, while Josh Akers and Mark Tackett each tallied two.

For Betsy Layne, Rodney Hamilton had four points. Anthony Kiser and Michael Howard added three each while Tommy Taulbee scored two.

Betsy Layne will host McDowell at Betsy Layne Monday evening.

## Teams Needed For Elementary Basketball Tournament At Inez

An elementary basketball tournament will be held at Inez on November 1, 2, 3 for teams from the fifth grade down. The tournament is open to the first 16 teams that call and enter. There will be no entry fee and the gate proceeds go to fund the Warfield Elementary football program.

An effort will be made to accommodate any team that has a specific

time they wish to play in the tournament. Also, if enough girls' teams are entered, the tournament will be expanded to include the girls.

Games will start at 6 p.m. each night with four games scheduled each night.

For more information on the tournament, or to enter, call Ronnie Hickman at 395-6735. Other numbers to call are 395-5056 or 395-6423.

## Meade, Hamilton Lead Betsy Layne Past Prater Creek, 38-20

At the D.W. Howard Fieldhouse at Betsy Layne, Willie Meade and Rodney Hamilton combined for 22 points to lead the Betsy Layne Elementary Bobcats to a 38-20 win over Zenith Hall's Prater Creek Cougars Monday night. Meade and Hamilton each scored 11 points in the win.

Meade's lay up with 4:13 showing on the clock in the first quarter broke a 2-2 tie and put the Bobcats up to stay as they rolled to a 10-4 first quarter lead. Betsy Layne stayed in control with a 24-10 half time advantage.

Anthony Kiser added eight points in the game for Betsy Layne. Brent Newsome, Edmund Yates and Michael Howard each scored two points.

Wesley Collins and Jamie Kidd scored six points to lead Prater Creek. Craig Hughes added four, while Shawn Caudill and Danny Akers scored two.

Prater Creek will host the Mountain Christian Academy Falcons tonight. Betsy Layne plays McDowell Monday evening.

\*\*\*\*

PRATER CREEK 4 6 10 0 (20): Collins, 2 2-6 6; Hughes, 2 0-0 4; Akers, 1 0-0 2; Kidd, 14-7 6; Caudill, 1 0-0 2

at BETSY LAYNE 10 14 10 8 (48): Frazier, 1 0-0 2; Meade, 5 1-4 11; Hamilton, 5 1-2 11; Kiser, 3 2-5 8; Howard, 1 0-0 2; Yates, 1 0-0 2; Newsome, 1 0-0 2

**Coors and Coors Light**  
Per Case **\$1150** All taxes paid.  
**J & J Liquors**  
Betsy Layne

Southern Photo's  
**58 COLOR PORTRAITS**  
\$5.00 DEPOSIT \$21.95 BALANCE  
2-11 x 14s 4-8 x 10s  
4-5 x 7s 32-WALLETS  
16-GIANT WALLETS  
NEGATIVES "FREE"  
**DAN-DEE PIC PAC**  
HWY. 23 & 460 in Stanville  
Sunday, November 3  
1:00 p.m. til 6:00 p.m.  
Portraits delivered:  
Wednesday, November 20  
9:00 a.m. til 10:00 a.m.

**IVEL, KY.**  
**RAINBOW HOMES**  
On the 4-lane, on the hill.  
**4-BR DOUBLEWIDE**  
with air, concrete piers, plywood floors, sliding glass doors, full house insulation, garden tub, ceiling fan, good carpet and fireplace.  
Only **\$29,995<sup>00</sup>** Plus Tax  
Phone: 606-478-4530

**Reebok**   
**SALE**

**EVERY PAIR! EVERY STYLE!**  
**NOTHING HELD BACK!**

Mens  
Ladies  
Childrens  
Infants

**Shoe Show**  
Prestonsburg Village, Prestonsburg • Hours: Mon.-Sat. 10-9, Sun. 1-6



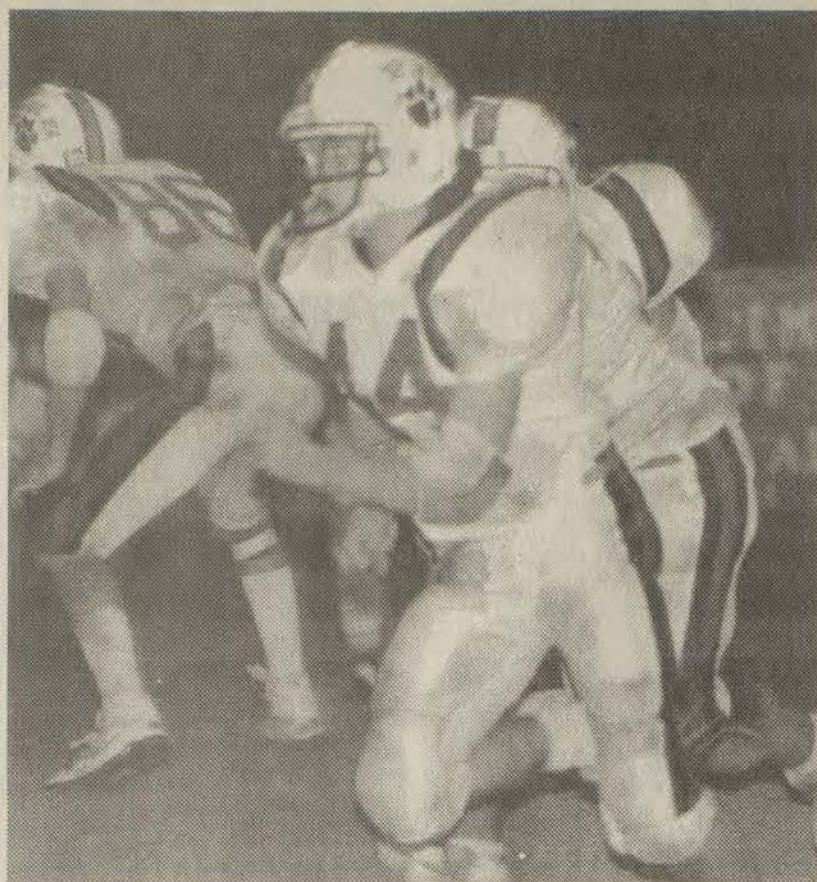

**Heads down field!**

Prestonsburg's John Goble (44) heads down field against Morgan County Friday night. The Blackcats held on to first place in their district with a 29-22 win over Morgan County. (photo by Ed Taylor)

### Nelson Scores 22 As Prater Posts 44-20 Win

The Lady Cougars of Prater continue to be one of the top girls' grade school teams in the county this year and had an easy time with Betsy Layne Monday night as they recorded a 44-20 win at Betsy Layne.

Heather Nelson tossed in 22 points for the winners, and Myra Akers added 12.

Prater jumped out to a 16-4 first quarter lead and led at half time 32-4 after holding the Lady Cats scoreless in the second quarter.

Shelli Williams led Betsy Layne in scoring with six points. Rachael Thompson and Tara Kidd each scored four points.

Prater scored the first eight points of the game as Akers started the rout with a layup in the first five seconds. Mandy Rowe followed with a short jumper and Christine Boyd got a rebound basket to make it 6-0. Akers scored again for an 8-0 game. Crystal Scarberry ended the Betsy Layne drought with a two-pointer with 2:08 showing.

The Lady Cougars continued to add to their margin the remainder of the night.

\*\*\*\*

PRATER 16 16 4 8 (44): Nelson, 11 0-1 22; Akers, 6 0-0 12; Boyd, 20-4 4; Rowe, 1 0-1 2; Arms, 1 0-3 2; Samons, 1 0-0 2

at BETSY LAYNE 4 0 6 10 (20): Yates, 1 0-2 2; Hill, 1 0-0 2; Thompson, 2 0-0 4; Williams, 3 0-0 6; Thornsby, 1 0-0 2; Kidd, 2 0-0 4

### McDowell Comes From Behind To Defeat Osborne, 45-37

Seventh grader Chris Moore scored 12 points to lead a McDowell comeback and help the Daredevils to post their fifth win of the season with a 45-37 victory over the Eagles of Osborne Elementary.

"We're used to playing from behind," said McDowell coach John Moore. McDowell has found themselves on the short end of the score in most of the games they have played this season, only to mount a comeback in the second half.

Don Tackett, who is going to be a good one, had 12 points and Aaron Hall added 11. Daniel Hatfield scored seven points for the Eagles. Kyle Akers and Chris Hall had four and three points respectively.

Osborne will play at the Mountain Christian Academy on Thursday, November 7, and McDowell will travel to Betsy Layne Monday, November 4.

\*\*\*\*

OSBORNE 12 6 12 7 (37): Tackett, 12; Hall, 11; Akers, 4; Hatfield, 7; Hall, 3

at MCDOWELL 8 8 15 14 (45): Stevens, 5; Adams, 6; Little, 8; Vance, 5; Pack, 9 Moore, 12

This game was no different as the Daredevils trailed 18-16 to the taller Eagles. But it was a late third quarter charge, led by Moore, that put the Daredevils on top by one, 31-30, at the third stop. McDowell outscored Osborne 14-7 in the final quarter.

T.T. Pack had nine points for McDowell and Nick Little tossed in eight points. Bryan Adams scored six. Mike Stevens and Mike Vance rounded out the balanced scoring attack of McDowell with five points each.

**Coors and Coors Light**  
Per Case **\$11.50** All taxes paid.  
**J & J Liquors**  
Betsy Layne

**IVEL, KY.**  
**RAINBOW HOMES**  
On the 4-lane, on the hill.  
**FALL SPECIALS**  
**OVERSTOCKED**  
14x50—\$10,988<sup>00</sup>  
14x64 2- or 3-Bedroom  
Only \$12,995<sup>00</sup>  
14x70 \$13,995<sup>00</sup> All Plus Tax  
Low down payment  
Low monthly Payment  
Phone: 606-478-4530

RE-ELECT  
**BILLY RAY COLLINS**  
CITY COUNCIL  
Last on Ballot  
*1<sup>st</sup> for our town.*

**BRERETON JONES . . . GOVERNOR!**

*THIS TIME THE PEOPLE COME FIRST!*

**Brereton Jones is committed to Floyd County**  
As Governor, he will . . . . .

- ★ Support our existing businesses and work to create good-paying jobs in Floyd County.
- ★ Fight to return 50% of the coal severance tax to coal-producing counties.
- ★ Work to improve the roads in our county.
- ★ Open an economic development office in Eastern Kentucky to promote employment in our area.

**Vote JONES**  
Democrat for Governor, November 5

Paid for by Friends for Jones, Annelie Fulmer, CPA, Treasurer

# NEW LOCATION—Same Great Service!

**Over 20  
Factory '92 Trucks  
in Stock  
And Plenty More  
To Come**

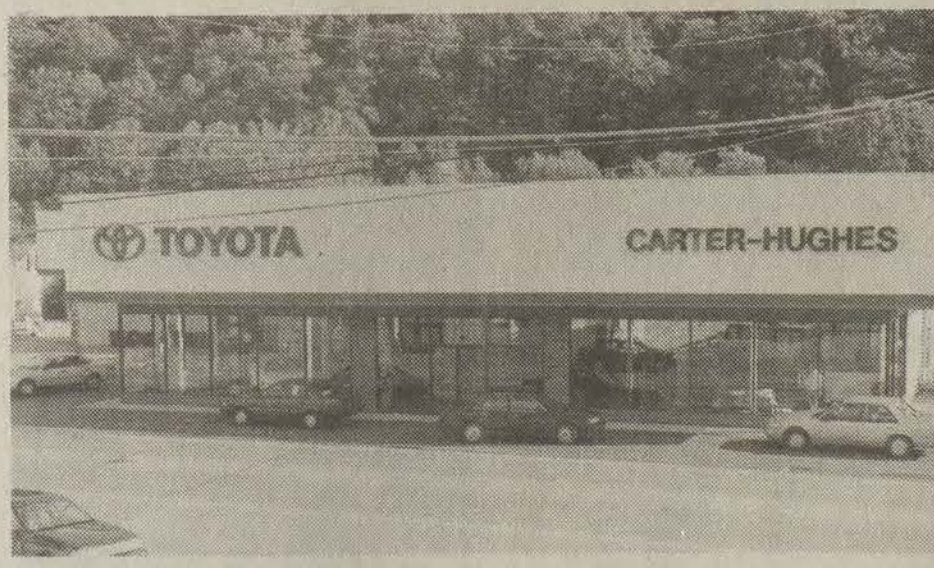

**Six Beautiful  
New  
'92 Camry DX's  
in Stock**



**Just Up The Street  
From Music-Carter-Hughes**  
430 So. Lake Drive, Prestonsburg  
**886-3861 • 800-489-3861**



Beginning at **\$12,303<sup>00</sup>**

**GMAC and TOYOTA  
FINANCING**

Beginning at **\$13,896<sup>00</sup>**

**No One Will Sell You A New Toyota For Less . . . NO ONE!**

**SALES  
DEPARTMENT**  
8:00 till 6:00  
Mon. thru Fri.  
8:00 till 5:00  
Sat.

**CARTER  
TOYOTA  
HUGHES**  
430 So. Lake Drive  
Prestonsburg  
**886-3861**

**SERVICE  
& PARTS**  
8:00 till 5:00  
Mon. thru Fri.  
8:00 till Noon  
Sat.







# A Look At Sports

(Continued from B 1)

competitive team in the conference.

Betsy Layne may find it hard to enter the top spot this year after winning it all last season, but the Bobcats will be competitive and have something to say about how the race goes.

A very talented group of sophomores will emerge this year to be groomed for the years ahead. By tournament time they will be one of the best young units around. Barry Clark, Chris Potter, Brian Hunter, Jason Newsome and everyone's favorite, Derrick Newsome, will form a very talented Betsy Layne basketball team.

Shawn Wallen, Jody Coleman, Doug Hammond and Jonathan Tackett will be returning for Betsy Layne. Only Wallen and Coleman saw much playing time last year for the Bobcats. Young, yes, but competitive before season's end.

## WHEELWRIGHT TROJANS

With Paul Hall, could have been a much higher ranked team and still may be. I don't really know. I know the talent is there if new coach Jackie Pack can put it all together. The Trojans have one of the top three regional players on their side in Harold Johnson. A boat load of talent in one individual but don't look for Johnson to carry all the load this year. Also returning is a very talented Layne Bailey who can hit the jumper from the 19' 9" line. A good heads up player and I like his attitude. Also returning will be Mike Newsome, who I understand has put on some weight. If so, he will definitely be a help underneath to the Trojans. Dependable Jimmy Helton will also return. Jimmy is always willing to give all he can for the good of the team, and this year he may be called on to do more. Paul Hall, an academic causality, will be a big loss for Wheelwright.

I look for the Trojans to be a more up tempo team than last season. The problems with Wheelwright last year was that they lost so many close games in the fourth quarter.

My predictions are just based on those who are returning this coming year. Things could change with the unexpected play of certain players. Regardless how it all ends up, it should be a great high school basketball year.

## WORK STARTED AT ALLEN CENTRAL...

The work has already begun at Allen Central as workers are busy getting the Allen Central gym ready for their new wooden floor. It will be a welcome sight for the players at Allen Central. The old type floor they have now causes a lot of shin splints. Completion is schedule in about five to six weeks.

## WHY NOT THE THREE-POINT IN GRADE SCHOOL...

If a high school coach wants his players to be able to hit the three-point shot, then why not let them shoot it in grade school. Here, in Floyd County, the three-point shot is not allowed. That is silly! Hey, let them cut loose with a trey attempt if they can make it. It would add a lot more excitement to the grade school game.

Surrounding counties allow the three-point attempt. And you can tell it when they move to high school basketball.

## DO AWAY WITH IT...

Have you gone to the ball games and purchased a good old popcorn only to have them give it to you in a pointed cup that would make a nice party hat after you are finished with it. I don't like them because if you have a drink in one hand and the popcorn in the other, you cannot set the cup of popcorn down. You have to continually hold it. Bert Layne, get some bags for your popcorn this year at Allen Central, even if you have to use Avon bags.

Well, I've said a lot this week. Until Friday, when I will have more to say, good sports everyone and go out and support your grade school team.

Akron Ohio is the location of the annual All-American Soap Box Derby.

# Kentucky Afield

By Russ Kennedy

## WHAT DO YOU PAY?

Do you enjoy some form of wildlife-related recreation in Kentucky? Are you an angler? Hunter? Birder? Hiker? Outdoor photographer? Wildlife watcher?

If you enjoy one or several of these outdoor pursuits, you belong to the majority. Seventy-five percent of all Kentuckians participate in some form of outdoor recreation related to wildlife.

But do you know who pays for wildlife recreational opportunities in the commonwealth?

Anglers and hunters know. They pay.

The Kentucky Department of Fish and Wildlife Resources, which is charged with protecting and conserving the commonwealth's wildlife resources for sport, recreation, food and commerce, gets its revenue to carry out this mandate primarily from sportsmen who purchase hunting and fishing licenses. Sportsmen, however, represent only one-third of Kentucky's wildlife-resource users.

This means the minority pays for wildlife recreation the majority enjoys.

## What do you pay?

Kentucky's fish and wildlife department, which receives no general fund tax dollars, is concerned with much more than fish and game. It carries out work with endangered and threatened species and other wildlife not hunted or fished, in addition to its more familiar stocking and restoration programs. The department manages 60 public wildlife areas for everyone to enjoy. And the agency routinely offers, at no cost to users, numerous informational publications, technical guidance on pond management and developing wildlife habitat areas as well as provides knowledgeable personnel to speak to conservation clubs and other organizations.

Educating Kentuckians about

Kentucky's wildlife has been an important department effort since the late 1940s. Currently, more than 100,000 fifth and sixth graders learn conservation ethics and practices each year through the department's conservation education program in schools across the state. Each summer three conservation camps are filled to capacity with 6,500 youngsters who have opportunities to participate in nature studies and gain skills in fishing, casting, swimming, safe boating, first aid and archery and firearms safety.

These represent only a few of the programs and services provided year after year by the Kentucky Department of Fish and Wildlife Resources—programs and services which benefit all Kentuckians but are financed solely by anglers and hunters.

## What do you pay?

## OUTDOOR MAGAZINE HAS BROAD APPEAL

Did you know rainbows and browns are new recruits at Ft. Campbell? That coyotes aren't all bad news? That something beyond human control is at work at Kentucky and Barkley lakes?

What about starting a Christmas tradition helpful to wildlife? Or learning to see through nature's camouflage?

You can learn about all these things and much more by reading the November/December 1991 issue with Santa on the cover of HAPPY HUNTING GROUND magazine.

If you're interested in Kentucky wildlife, you'll enjoy receiving every issue of the bimonthly magazine. An annual subscription only costs \$5 (six issues) or \$9 for two years. Simply send your check or money order and complete mailing information to: MAGAZINE, I&E Div., #1 Game Farm Rd., Frankfort, KY 40601.

## IT COSTS YOU NOTHING

Did you know deer check station operators are volunteers?

Each year, thousands of harvested Kentucky whitetails are checked by volunteers who aren't paid a penny for their services. During this November alone, hunters will bring about 60,000 deer to official deer check stations where volunteers fill out game check cards, one for each animal.

These volunteers obviously play a vital role in helping the Kentucky Department of Fish and Wildlife Resources keep track of what's happening with the state's deer herd—at no cost to the department or sportsmen.

Many volunteers run deer check stations from small businesses they own such as mini-marts, filling stations, rural grocery stores, "mom & pop" shops and sporting goods outlets. And good business calls for putting customers first. So, if you have to wait your turn to have your deer checked because the owner is waiting on customers, be patient. All you're out is a little time.

Remember, a hearty "thank you" is always welcome and purchasing items from the business helps the owner to continue offering that location as a deer check station.

## SCOUTING FOR DEER

Experienced deer hunters know preseason scouting pays off.

Being in the right place at the right time rarely happens by chance. It takes planning and effort to successfully (and legally) harvest a whitetail, even though Kentucky has plenty of the animals.

One of the first things a deer hunter needs to do, besides boning up on hunting regulations, is contact landowners and get permission not only for hunting but for scouting that land several times before the hunting season opens. If the locations are near your home, so much the better, because you'll be able to go more often and spend more time on them.

Since deer are most active early and late in the day, you're probably planning to hunt during those times. And logically, that's when you'll do most of your preseason scouting. (Let's make sure we know what "preseason" means. Deer tend to change feeding and traveling patterns seasonally, so it's a good idea to begin your scouting activities about four weeks before the season opens or no more than a month before you plan to hunt.)

Look for well-used trails as well as feeding and resting areas. Large depressions in grass and hairs caught on trees or fences are good deer signs.

If the air conditioning were turned off in the Houston Astrodome, the entrance of warm humid air could cause it to rain in the stadium.

# RAINBOW HOMES

Tri-States Largest Sales Center

Over 50 New & Used Singles & Doubles 10 wides, 12 wides, 14 wides, 16 wides, 24 wides, 28 wides,

**\*FREE\*** SET-UP & DELIVERY

\*No Down Payment For Qualified Buyers\*  
\*20 Year Financing\*  
\*Fixed Simple Interest\*

# RAINBOW HOMES

Paintsville, KY  
U.S. 23 South  
(606) 789-3016

Coors and Coors Light  
Per Case \$11.50 All taxes paid.  
J & J Liquors  
Betsy Layne

Re-Elect ★ Re-Elect ★ Re-Elect ★ Re-Elect

Re-Elect  
**William O. Goebel**  
Prestonsburg City Council  
Number 8 on the Ballot

Serving You Beginning 1984  
Dean of Council Since 1986  
Chairman: Administration and Personnel  
Member: Finance and Revenue Committee

**Your Vote and Support Will be Appreciated.**

Paid for by the Candidate

Re-Elect ★ Re-Elect ★ Re-Elect ★ Re-Elect

# Floyd Countians March With Paintsville Marching Showmen

This Friday night's Homecoming game at Paintsville will be the final marching performance for the Floyd County senior members of the Paintsville Marching Showmen. These seniors—Scott Bradley, Katherine Formosa and Donald White—along with fellow seniors, Lesley Gray, Kim Kimbler, Lisa Hayslett and Vincent Grino, helped the Paintsville Marching Showmen bring home the first place trophy for Class A-1 in the Carroll County Marching Festival this past Saturday, October 26. The win capped a marching season that has seen the band improving with every competition. This is the Showmen's third season under the direction of C. Evert Windland Jr.

At the previous week's competition, the Showmen took second place in Class A-1 at Boyle County. Other awards received by the Showmen this season include a second place in Class A Large at the Russell Band Competition, with the Percussion section receiving the first place Percussion trophy and a third place in

Class A-1 at the Greenup County competition.

The Showmen placed in two other categories at the Carroll County competition. Kristin Daniel, field commander, tied for second place in the class. The Showmen Auxiliary also placed second in the class, four points behind the winning auxiliary from Saint Xavier High School. The Auxiliary or Flag Corps, is a young group, consisting of seventh graders, BreAnna Patton and Devin Ferguson, and ninth grader Sabrina VanHoose. Their instructor is Tammy Sammons.

On their return to Paintsville at 2 a.m. Sunday morning, the band was met outside of town by a convoy of parents and students. The band bus and following cars took a victory drive through downtown Paintsville. The Marching Showmen would like to thank everyone who has supported them so generously this season. They send a special thanks to the band boosters who have worked hard and traveled to support them in competition.

The Affordable Merchandise Shop  
Name Brand Used Clothing  
Shoes, Coats, Everything!  
For the entire family from infant to adult

Also  
A small line of hand painted clothing and lizard handbags.

Four miles from Martin, up Left Beaver, in 3-story tan block building on right.  
Open M-F, 11-6, Sat. 10 til 4.  
285-9476



**YOU DON'T NEED A SIGN TO TELL YOU THIS IS UNSAFE FOR OUR EMPLOYEES AND ILLEGAL.**

# DON'T BREAK THE LAW

KRS-177.830  
Unlawfully posting is a violation.



**BRIDGESTONE**

PASSENGER PERFORMANCE LIGHT TRUCK

**S402 All-Season**  
Radial, SuperFiller bead construction, designed for domestic and imported cars.  
AS LOW AS \$39.95  
P155/80R13 WS

**POTENZA HP41**  
High performance all-season radial, SuperFiller construction, H rated (up to 130 mph).  
AS LOW AS \$59.95  
P185/70R14 BLK

**D610V Desert Dueler**  
Steel-belted radial for light trucks, for on and off road use.  
AS LOW AS \$84.95  
P225/75R15 BLK

**604V Desert Dueler**  
Radial, two steel belts, wide flat tread for on or off road traction, smooth highway ride.  
AS LOW AS \$94.95  
P225/75R15 XL RWL 99.95

FREE Mounting and Computer Spin Balancing on every new tire installed on your car or light truck.

**EAST KY TIRE AND AUTO SERVICE CENTER**  
LARGEST INVENTORY OF TIRES IN FLOYD CO.  
PASSENGER • PERFORMANCE • LIGHT TRUCK  
COAL TRUCKS • MINING EQUIPMENT

**90 DAYS SAME AS CASH**  
Details in Store

3040 BUCKS BRANCH MARTIN, KY  
**285-9813**  
**285-9962**  
Hours: Mon-Fri 8am-6pm Sat 8am-3pm

WEEKLY SERVICE SPECIAL  
**OIL, LUBE & FILTER**  
Reg. \$19.95  
**\$14.90**  
WITH COUPON  
Expire 11/9/91

WEEKLY SERVICE SPECIAL  
**FRONT DISC BRAKES**  
Reg. \$79.95  
**\$59.90**  
WITH COUPON  
Expire 11/9/91



# Bassin' with the Pros

## BAITFISH MIGRATE BEFORE BASS DO

Have you ever wondered why the most reliable autumn bass pattern is fishing the backs of tributary creeks? "It's because that's where the baitfish are," explains Johnson Outboards

Pro Staff angler Randy Fite. "The shad have migrated up from deeper water to find more agreeable conditions, and the bass have followed them." Baitfish, according to Fite, who, as a professional guide has studied them for years, are more sensitive

to temperature and oxygen changes than bass are and thus migrate sooner. "In late summer," he explains, "the oxygen levels improve in the tributaries because of the flowing water, and also because this water is cooler, the shad begin to migrate up from deeper main lake points and channels and into the creeks.

"Because this is the main food supply of the largemouth bass, they follow with a migration of their own within a few days." An opposite migration occurs later in the early part of winter, continues the Johnson pro, when colder temperatures in the creeks push the baitfish — and the bass — back toward deeper water.

saw a feeding blue heron. To help keep your outboard running smoothly, OMC recommends the use of OMC Engine Tuner. Available in a 13-oz. spray can, OMC Engine Tuner removes gum and varnish build-up and cleans excessive carbon deposits from rings, pistons and ports when sprayed through the carburetor of a running motor.

**Coors and Coors Light**  
Per Case \$11.50 All taxes paid.  
**J & J Liquors**  
Betsy Layne

## Melvin Girls Defeat Lady Daredevils, 32-21,

Melissa Tackett scored 14 points to lead the Melvin Lady Cougars to an 11 point, 32-21, win over the McDowell Lady Daredevils in grade school basketball play last week.

The Lady Cougars held a seven point first quarter lead, 11-4, but the Lady Daredevils climbed back into the game and trailed by four at the half, 16-12. Melvin held a 20-14 advantage as the two teams entered the final stanza. Melvin outscored McDowell 12-7 to win by 11.

Crystal Tackett and Tiffany Compton added nine points each in the game for Melinda Hopkins ball club.

Lathita Wilhite had six points to

lead McDowell in scoring. Christy Tackett scored five points, and Jo Jo Pack tossed in four. Misty Shannon had three, while Rachael Howell scored two. Hope Newport had one point.

The Lady Daredevils will travel to Betsy Layne Monday. Melvin's schedule was not available at press time Tuesday.

MELVIN 11 5 4 12 (32): M. Tackett, 14; C. Tackett, 9; T. Compton, 9  
at MCDOWELL 4 8 2 7 (21): Shannon, 3; Newport, 1; Howell, 2; Tackett, 5; Wilhite, 6; Pack, 4

"Sometimes baitfish also migrate during the day from place to place," adds Fite, "going from the mouth of a creek out to the edge of a treeline a quarter mile away, or from a deep channel up onto a shallow flat. "The things that make them move are changing water conditions, so when they begin to move, the entire school of bait moves, and you can see them on a depthfinder. Largemouth bass often follow underneath the baitfish, or close behind them." This autumn when you begin fishing the backs of creeks, Fite suggests looking for baitfish before you even begin fishing. Because the water will be relatively shallow, you'll usually see the shad pushed ahead of your boat.

"One of the things professional bass anglers always pay attention to, no matter where or how they're fishing," Fite notes, "is the activity of baitfish. If we see a single shad flip out of the water, or start skipping across the surface, we know bass are nearby, and we'll often toss a plastic worm right out to that spot. "We don't always have to see the baitfish, either," he continues. "If we see herons feeding along the shorelines or on shallow flats, we also know baitfish are present.

"Some tournaments have even been won by anglers who ran down a lake and began fishing wherever they

## Lady Daredevils Have Easy Time With Auxier, 44-13

Eleven players got into the scoring column for the McDowell Lady Daredevils as they traveled to Auxier and posted an easy 44-13 win over the Lady Hornets.

Rachael Howell led all scorers with 10 points while Hope Newport tossed in eight points for McDowell.

The visitors jumped out to a quick 16-1 lead after one quarter of play. Auxier failed to score in the second quarter and it was 28-1 at the half.

Jo Jo Pack added six points in the game for the Lady Daredevils while Christy Tackett was scoring four points. Carrie Mosley and Becky

Hopkins each had three points. Five players scored two points — Misty Shannon, Brandi Tuttle, Lathita Wilhite, Jill Hamilton and Maria Stumbo.

Shelly Greathouse led the Lady Hornets with five points. Kristy Powers had four while Alicia Spears and Lisa Johnson scored two each.

MCDOWELL 16 12 4 12 (44): Shannon, 2; Tuttle, 2; Newport, 8; Howell, 10; Tackett, 4; Wilhite, 4; Mosley, 3; Hopkins, 3; Hamilton, 2; Pack, 6; Stumbo, 2

Three good terms deserve another—

Re-elect

# William R. "Bill" Callihan

to the  
**Prestonsburg City Council**

This advertising paid for by the candidate



Absher Enterprises

## STRAND TWIN

PRESTONSBURG, KY. • 606-886-2696

TUESDAY, NOV. 5 IS BARGAIN NITE—ALL SEATS \$2.00

STRAND I  
HELD OVER

STRAND II  
Starts Friday, November 1



SHOWTIMES: 7:00 & 9:00



SHOWTIMES: 7:00 & 9:00

SUNDAY MATINEE — All Seats \$3.00 — Open 1:00, start 1:30, over 3:15

# At Your All Star GMC Truck Dealer

Now thru October 31<sup>st</sup>, The All Star GMC Truck

Dealers in conjunction with GMC Truck Division, will give

you **\$500<sup>00</sup>** to spend any way you wish when you purchase

any 1991 GMC Pickup or Van out of dealer stock!

FROM ALL STAR GMC TRUCK DEALERS

FROM GMC TRUCK DIVISION

FROM GMC TRUCK DIVISION

**6.9%**  
Financing

OR

Up to  
\$1500  
**REBATE**

+

**\$500**  
Cash

Example:

'91 S-15 #G1597 Automatic transmission, Full bench seat, heavy duty heater, 3.73 axle ratio.  
\$10,263<sup>00</sup> Sale Price  
\$1,014<sup>00</sup> Discount  
\$750<sup>00</sup> Factory Rebate  
\$500<sup>00</sup> All Star GMC Cash  
**\$7,999<sup>00</sup>\* YOUR PRICE**

Over 20 '91's left in stock

**JOHN GRAY GUARANTEE:** "Bring us your best deal on a new car or truck and I'll beat it by \$200 or give you \$300 cash back on the spot...period. We're that serious about sales." *John Gray*

ALL  
STAR GMC  
TRUCK  
DEALERS

Toll Free  
1-800  
346-4066

**JOHN GRAY**  
PONTIAC-BUICK-GMC TRUCK, INC.  
PAINTSVILLE, KY.

Call  
Local  
789-4066



\* Tax, License and Freight not included. \*\* Trade-in N.A. Rebate included.



Here's an offer you can't refuse!

# BUY TWO

AND GET THE

EASTERN KENTUCKY SHOPPER

# FREE!

Hey, this deal is classified.

In the classifieds, that is.

When you buy our three-for-two special, your ad goes in our Wednesday & Friday editions at regular price and into The Eastern Kentucky Shopper **FREE!**

That means your ad will go into more than **30,000 households!**

We've got a variety of sizes to suit your budget, too!

**Call: 886-8506 And Let's Make A Deal!!!**

**The Floyd County Times**



## McDowell Elementary crowns 1991 homecoming queen

Amanda Reynolds, daughter of Lucy and Bryan Reynolds of Printer, was crowned 1991 Homecoming Queen during the third annual homecoming at McDowell Elementary. Reynolds was escorted by Coley Vance, son of Judy Vance of Beaver.

Representatives of the homecoming court and their escorts were as follows:

•Sixth grade: Lorrie Patton, daughter of Joy and Eddie Patton of East McDowell, escorted by Shannon Slone, son of Lynn and Ralph Slone of McDowell; Carrie Reynolds, daughter of Lucy and Bryan Reynolds of Printer, escorted by Michael Vance, son of Judy Vance of Beaver.

•Seventh grade: Lora Chaffins, daughter of Joan and Phillip Chaffins of McDowell, escorted by Kevin Thacker, son of Debbie and Derrick Thacker of Drift; Leslie Howell, daughter of Rita and Chuckie Howell of McDowell, escorted by Bryan Adams, son of Diane and Sammy

Adams of McDowell; Brandi Tuttle, daughter of Freddy and Terri Tuttle of East McDowell, escorted by Landon Frazier, son of Debbie and Roy Frazier of Price.

•Eighth grade: Kristi Jones, daughter of Sue and Jimmy Jones of East McDowell, escorted by Nick Little, son of Mylessia and Paul Little of Minnie; Ali Lawson, daughter of Debbie and Danny Lawson of McDowell, escorted by T.T. Pack, son of Karen and John Thomas Pack of McDowell; Crystal Salisbury, daughter of Rebal and Duane Salisbury of McDowell, escorted by Terrence Mullins, son of Kathy and Terry Mullins of Hi Hat;

Also, Misty Shannon, daughter of Linda and Donnie Shannon of Drift, escorted by Michael Stephens, son of Juanita and Johnny Stephens of Printer; and Beth Slone, daughter of Mary and Kelly Slone of McDowell, escorted by Robert Moore, son of Mildred and Kenny Joe Moore of Minnie.

Flower girl at the ceremony was Jacklyn Martin, daughter of Sherri and John Martin of Drift. Crown Bearer was Zachery Kidd, son of Beauty and Steve Kidd of Drift.

Last year's Homecoming Queen, Teddi Pack, was on hand to crown the new queen. Pack is the daughter of Peggy and Johnny Ray Pack of Drift. She was escorted by Tad McGuire, son of Bobbie and Bob McGuire of Price.

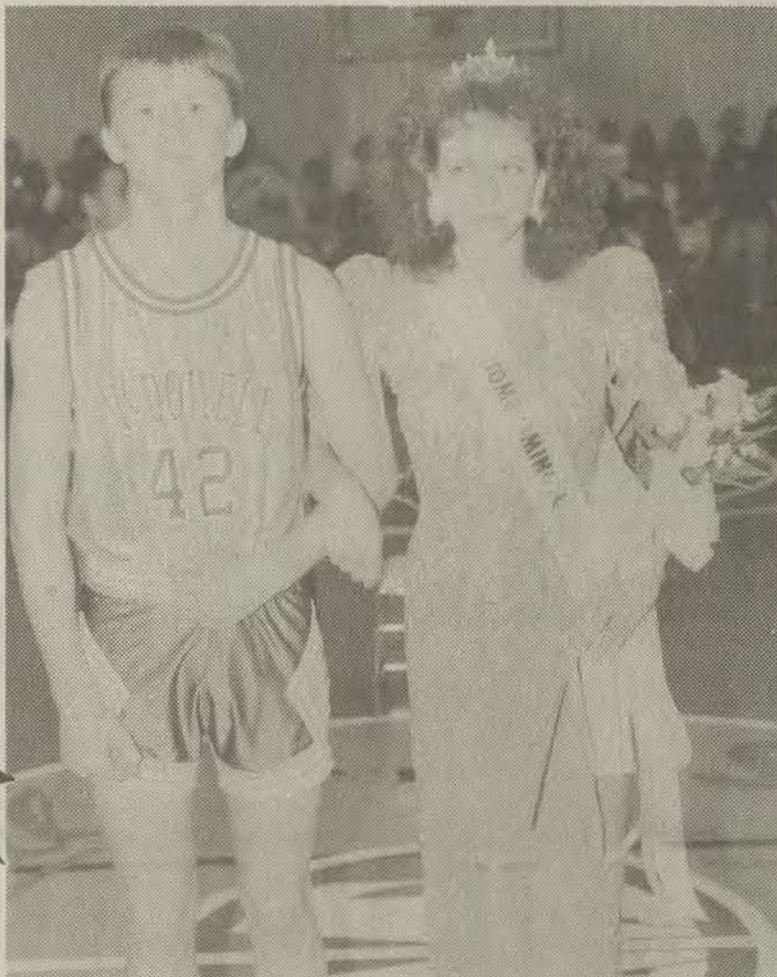

1991 Homecoming Queen  
Amanda Reynolds  
Coley Vance, escort



1991 McDowell Homecoming Court

"Clear Vision begins with healthy eyes"  
**NORDIN EYE CENTER**

68 North Lake Drive Prestonsburg, Ky. 41653  
606-886-6774

Call now for an appointment.

No stretch.  
No squint.  
No bifocals.

**VARILUX®**  
NO-LINE BIFOCALS



**Contact Lens and Stylish Glasses at Affordable Prices**

Dr. Kimberly W. Nordin, Optometrist

**IS YOUR CD \$\$\$\$\$\$ LETTING YOU DOWN?**

Would you like to get 8.5% return on your money?

How about 12.875% first year bonus on deposit of \$10,000 or more?

**YOU CAN!**

Announcing the Benchmark Series Of Annuities! They even pay your state premium taxes. 100% of the money goes into your account.

Also, **Rollover your IRA for greater return!**

Flexible Annuities starting at \$1,000 minimum, plus \$25 per month.

**MAYNARD LIFE & HEALTH**

Pikeville, Ky. • 432-0795

Billy R. Maynard, Agent

**Coors and Coors Light**

Per Case. **\$11.50** All taxes paid.

**J & J Liquors**  
Betsy Layne

**ATTENTION ATTENTION ATTENTION**

Big Sandy Chapter 18 of the Disabled American Veterans is erecting a "War Memorial" on the lawn of the Floyd County Courthouse. The Chapter is paying for the "War Memorial". If you wish to donate toward the "landscaping and two (2) flags, state and national," please send your "tax deductible" donation to: D.A.V. Chapter 18, Box 377, Auxier, KY. 41602. Thank you.

**ATTENTION Coal Miners and Widows**

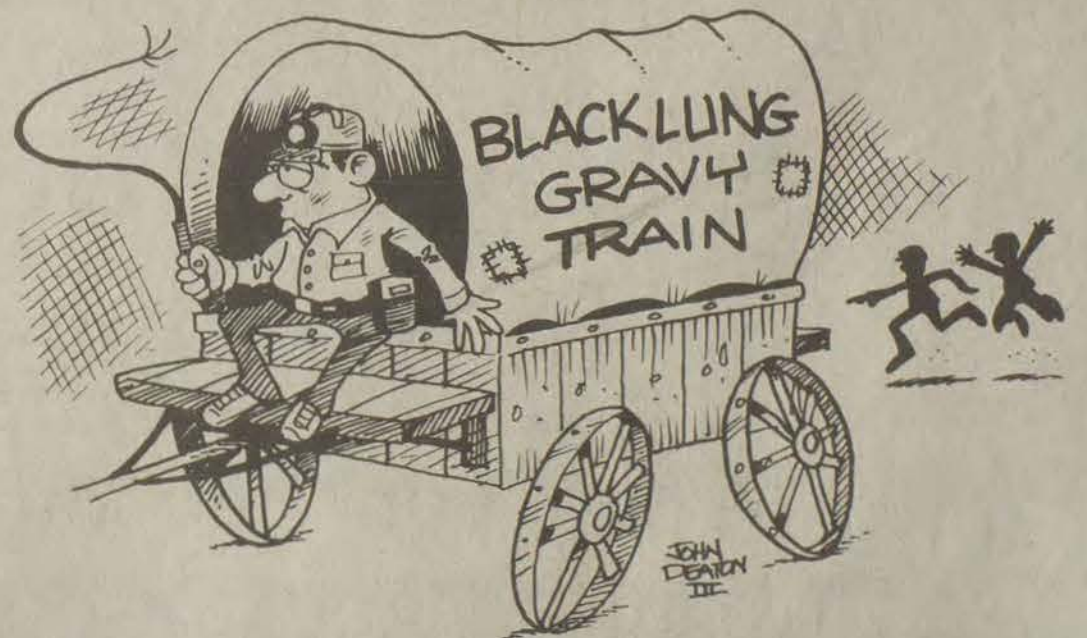

**Are your Black Lung Benefits A "GRAVY TRAIN"?**

**PAUL PATTON**, the Democrat for Lt. Governor, called them that in his testimony before Congress on March 23, 1976 when he testified against Black Lung legislation. (A copy of his testimony given in behalf of the **NATIONAL INDEPENDENT COAL OPERATORS' ASSOCIATION** has been forwarded to this newspaper along with this ad).

Eugene

**GOSS**

For

**Lt. Governor**

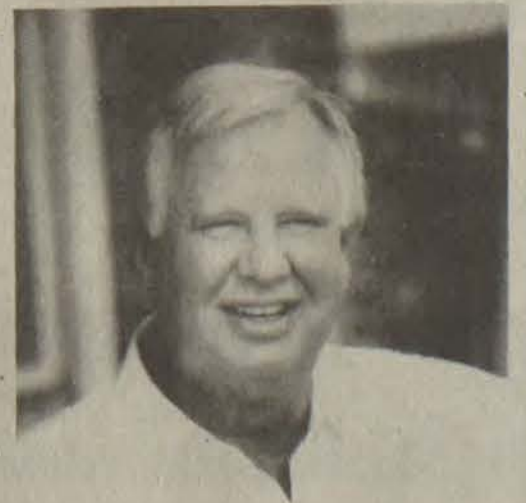

I have spent 30 years as a lawyer in Harlan, Kentucky, representing coal miners. I have helped THOUSANDS of coal miners and widows WIN their Black Lung Benefits. I DO NOT regard Black Lung Benefits as a "GRAVY TRAIN" and will fight to preserve them.

Paid for by Eugene Goss for Lt. Governor, Morris Gahaler, Treasurer

In 6 days, (Nov. 5th, 1991) YOU will choose the city council you want to guide the city for the next 2 years. These 8 council members will want and need YOUR ideas and hopes so that YOU will get the kind of local city government you want.

I would like to see a record turnout for the election, because the only way YOU or I have of helping OUR hometown is by VOTING for the leaders of OUR choice. Your government NEEDS to hear YOUR voice. Through YOUR vote, your message will be heard not only by the new council, but by your friends and neighbors. Loud and clear it will say, "I CARE, I WANT A HOMETOWN WITH A FUTURE FOR MY FAMILY AND FRIENDS!"

I want to help to build the kind of future I have been talking about. I want to make a difference, not for myself,

but for ALL OF US. This is, after all, OUR HOMETOWN. Please vote next Tuesday.

Elect

**George Preston Archer**

to

**Prestonsburg City Council**

Tuesday, November 5, 1991

#6 on the Ballot

Paid for by the Candidate





## Sports In Our Shorts

### DOESN'T THIS SOUND FAMILIAR?

by Dave Baker and Julian Tackett  
Once again there is a major college coach blaming the messenger for the bad news. Auburn coach Pat Dye last week urging Tiger fans to boycott the Montgomery Advertiser. That paper first published the story of possible illegal cash payments to players.

"I'm going to do everything I can do to let them dry up on the vine," said Dye on his weekly radio call-in show. "It's a cold blooded attack on Auburn," Dye added.

"If we support them, we support our own destruction." If anyone supported any destruction that might take place, it was Dye — the coach AND athletic director.

### KINGS OF THE COMMONWEALTH

No surprises when the basketball coaches of the KIAC and the NAIA's District 32 got together in Lexington last week. Georgetown is the solid choice to win it all. The Tigers return four starters from a team that was 23-8 last season and coach Jim Reid may have the district's best backcourt in former Henry Clay standout Alan McCowan, and Richie Farmer's old running mate at Clay County, Russ Chadwell. Cumberland is picked to finished second, Transylvania third, but watch out for Union, especially if Jon Castleberry and Doug Wilkens have big years.

### SAY WHAT?

Speaking of Union, two of the biggest unknowns for the bulldogs will be a couple of true "foreigners." First, there's 6'7", 255 pound Ramon Mol of the Netherlands. As an exchange student, he played high school basketball in Rancho Palos Verdes, California, where he averaged eight points and 12 rebounds a game. Another newcomer is 22-year-old Georgi Merchev. He just finished a two year stint in the Bulgarian Army. And who says college basketball is tough?

### MID SOUTH UPDATE

The Kentucky and Tennessee small college football conference, the Mid South, may be in a position to receive two post season berths in the NAIA playoffs. Ron Findlay's fifth

ranked Campbellsville Tigers are facing a November 16 showdown with Georgetown in a game that will likely determine the conference champion. If both teams can maintain their current course, both teams likely will make the post season play-offs.

### PITINO PLEASED WITH EARLY WORK

Kentucky held their first major intrasquad scrimmage this past Sunday, and coach Rick Pitino was practically glowing with praise for his current Cats. Pitino cited a dramatic improvement in the play of senior guard Sean Woods, as well as the early progress of true freshmen Andre Riddick and Aminu Timberlake. Though he hasn't made a lot of mention of sophomore forward Jamal Mashburn, word around the UK camp says that the lean, mean, basketball playing machine from New York is ready to have a dramatic impact on the success of this year's Wildcats.

### BYE, BYE BLUE WHITE

Speaking of the have nots winning another one, gone are the days when UK can take their traveling road show around the state to showcase the Cats for the entire population. New NCAA regulations prohibit off campus scrimmages at the Division I level. And even with Rupp Arena being the "normal" home court, this is an off campus facility. So fans will have to be content with the one Blue - White Scrimmage, which was held at the Coliseum on Tuesday night. However, games against Athletes in Action, the USSR National team and the preseason NIT should give fans plenty of opportunities to watch the Cats.

### AND THEN ALONG CAME JOHN

And finally, everyone around the Wildcat basketball camp was fired up after receiving verbal commitments from 6'7" Rhoderick Rhodes and 6'8" Jared Prickett. A UK staffer told senior John Pelphey that Prickett described himself as "a John Pelphey type player." With a big grin on his face, the redhead out of Paintsville replied, "Boy does he have big shoes to fill." Believe me, they are deep too!

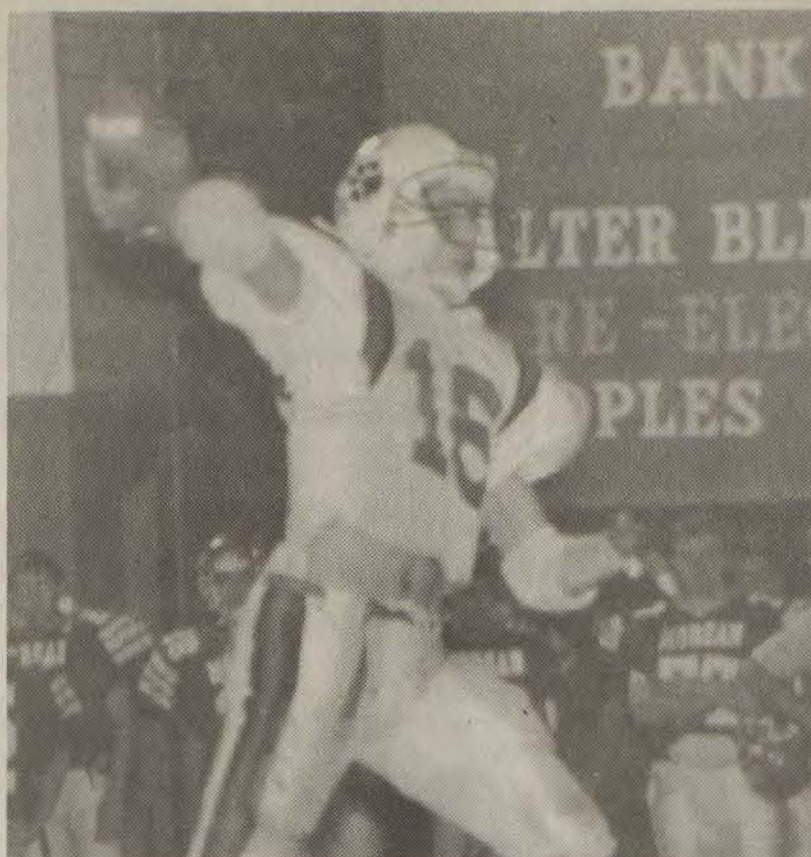

### Passes for 207 yards!

The Prestonsburg followed the throwing arm of Aaron Tucker against Morgan County Friday night as the Blackcats moved one step closer to the playoffs with a 29-22 win over the Pirates. (photo by Ed Taylor)

### GEOTRAM

## Player of the Week

Each Week Geotram Corporation will recognize the player of the week in Floyd County High School Football

### JAMES DEROSSETT

Prestonsburg Blackcats  
3 receptions for 64 yards,  
Scored winning touchdown,  
8 tackles, 3 assists  
vs. Morgan County

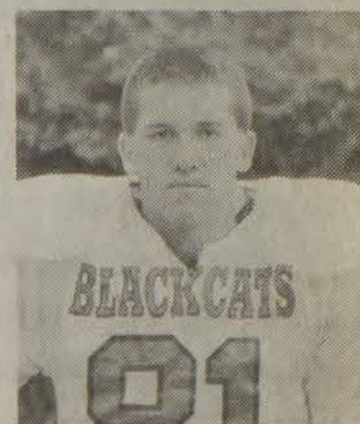

### GEOTRAM CORPORATION

Prestonsburg, Ky. 41653

• Geological & Environmental Consulting • Reserve Studies  
• Site Assessments • UST Removals & Monitoring

(606) 874-9586

## NOW THRU SATURDAY!

**\$249<sup>00</sup> month!**\*

**NEW 1991 CAMRY**  
"It's the perfect car!"  
Stock # 4746

**NO DOWN PAYMENT!**

Large Selection of **NEW 1991 TOYOTA PICKUPS**  
4X4s and 4X2s

**\$169<sup>00</sup> month!**\*

**\$197<sup>00</sup> month!**\*

**1991 TERCEL DELUXE**  
Automatic, AM-FM, Air Conditioning  
Stock # 95072

**1991 TOYOTA PICKUP**  
Air Conditioning, AM-FM, Bumper  
Stock # 3326

**TOYOTA TRUCKS. #1 IN CUSTOMER SATISFACTION.**

## Truck or Treat!

\*Payments based on 66 months financing with approved credit. 11.99 APR. Does not include tax, license & fees.

**OPEN LATE THRU SATURDAY!**

**TOYOTA**  
"I love what you do for me"

**SERVICE**  
8am to 5:30pm Mon.-Fri.  
8am to 1:00pm Saturday

PHONE 432-1451 NORTH MAYO TRAIL, PIKEVILLE, KY SERVICE & PARTS 437-9719

# M&M TOYOTA

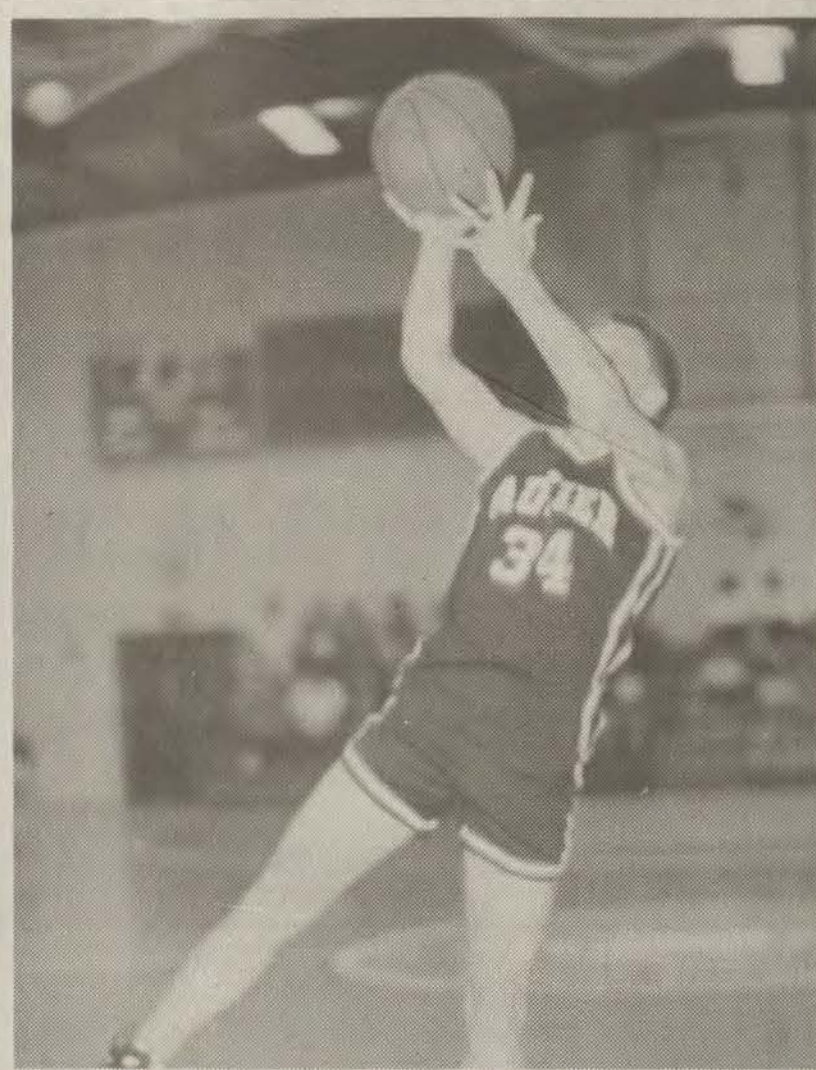

### Adkins scores two!

Steve Adkins of the Auxler Hornets scores two points against McDowell in a homecoming game at McDowell Monday night. The Hornets slipped past the Daredevils 34-33. (photo by Ed Taylor)

Give the women you love...  
**Family Love Rings**

Your Choice **\$79**

Holds 2-9 Stones. 13006

Holds 1-6 Stones. 13000

Holds 2-6 Stones. 13010

Each Stone Represents the Birth Month of Each Child or Grandchild. Each Stone, \$4.00 extra.

**Hopson**  
QUALITY JEWELERS  
113 Court St., Prestonsburg • Phone 886-2734

ML HUMMEL CLUB



# VELOCITY MARKET



NOTE: PRICES & SALE ITEMS MAY VARY AT VELOCITY MARKET STORES OTHER THAN BETSY LAYNE STORE

\*\*\*\*\*  
**6 LOCATIONS!**  
 • PIKEVILLE • ZEBULON • BELFRY  
 • BETSY LAYNE • ELKHORN CITY  
 • HAMBLEY BLVD.—PIKEVILLE  
**OPEN 7 DAYS A WEEK**  
**8 A.M. TO 11 P.M.**  
 \*\*\*\*\*

• WE RESERVE THE RIGHT TO LIMIT QUANTITIES  
 • WE ARE NOT RESPONSIBLE FOR PRINTER'S ERRORS

**BUTTERBALL TURKEYS**  
**99¢** LB.  
 10-24 Lb.

PRICES EFFECTIVE  
 WEDNESDAY  
 OCTOBER 30  
 THRU SUNDAY  
 NOVEMBER 3.

**PEPSI PRODUCTS**  
  
**89¢**  
 2-LITER

**HEINZ SQUEEZE KETCHUP**  
  
**\$1.29**  
 28-OZ.

**BOUNTY JUMBO PAPER TOWELS**  
  
**79¢**  
 ROLL

**CRISCO OIL**  
  
**\$1.99**  
 48-OZ.

WE GLADLY ACCEPT U.S.D.A. FOOD STAMPS.

USDA CHOICE T-BONE STEAK	.....Lb.	<b>\$3.19</b>
USDA CHOICE BONELESS TIP ROAST	.....Lb.	<b>\$1.89</b>
FAMILY PACK CHICKEN BREAST	.....Lb.	<b>99¢</b>
ARMOUR SLICED BACON	.....12-Oz.	<b>99¢</b>
ARMOUR SLICED BOLOGNA	.....12-Oz.	<b>\$1.39</b>
ARMOUR REGULAR HOT DOGS	.....12-OZ.	<b>\$1.09</b>
ARMOUR SLICED COOKED HAM	.....12-Oz.	<b>\$2.29</b>
ARMOUR CHOPPED HAM	.....2-Lb.	<b>\$3.79</b>
ARMOUR LUNCH MEAT	.....2-Lb.	<b>\$3.29</b>
FISCHER'S 1/2 PORK LOIN	.....Lb.	<b>\$1.49</b>
HOLLYWOOD SPARE RIBS	.....Lb.	<b>\$1.49</b>
GUNNOE'S SAUSAGE	.....2-Lb.	<b>\$2.99</b>
HILLSHIRE POLISH or SMOKED SAUSAGE	.....Lb.	<b>\$1.99</b>
KAHN'S REGULAR WIENERS	.....16-Oz.	<b>\$1.59</b>
KAHN'S CLUB-SLICED BOLOGNA	.....12-Oz.	<b>\$1.49</b>
KAHN'S SLICED BACON	.....1-Lb.	<b>\$1.49</b>

1/2-GAL. Broughton's Buttermilk	<b>99¢</b>
MOORE'S Variety Pack Chips	<b>\$1.79</b>
DIXIELAND Ice Cream	<b>\$1.49</b>
HEINZ Hamburger Dill Slices	<b>99¢</b>
MARTHA WHITE Self-Rising Flour	<b>99¢</b>
TRAIL BLAZER Dog Food	<b>\$2.99</b>
COCO or FRUITY Pebbles Cereal	<b>\$2.69</b>
18-LOAD Ultra Surf	<b>\$2.99</b>
SNUGGLE Fabric Softener	<b>\$1.99</b>
DOVE Bath Soap	<b>\$1.79</b>
2 1/2-SIZE CAN Osage Peaches	<b>99¢</b>

39-OZ. Folger's Coffee	<b>\$4.99</b>
26-OZ. Morton's Salt	<b>3/\$1.00</b>
SUMMERTIME Apple Juice	<b>\$1.19</b>
RED & WHITE BRAND 5-Lb. Sugar	<b>\$1.79</b>
NORTHERN Bath Tissue	<b>79¢</b>
4 CANS Ballard's Biscuits	<b>89¢</b>
4-STICK Parkay Margarine	<b>69¢</b>
TROPICANA Orange Juice	<b>\$1.79</b>
BIRDSEYE Cool Whip	<b>89¢</b>
MRS. SMITH 9-INCH Pie Crust	<b>99¢</b>
MRS. SMITH Pumpkin Pie	<b>\$2.29</b>

 RED OR GOLDEN APPLES 3-LB. <b>\$1.29</b>	 LARGE CAULIFLOWER Head <b>99¢</b>
 FLORIDA ORANGES <b>\$1.39</b> 4-Lb.	 US #1 RUSSETT POTATOES <b>\$1.99</b> 15-Lb.

## VELOCITY MARKET

CHECK OUR STORE MARQUEE FOR DAILY FOOD SPECIALS!

Betsy Layne-Pikeville-Zebulon  
 Elkhorn City-Belfry  
 Hambley Blvd.-Pikeville

Open 7 Days A Week • 8 A.M. TO 11 P.M.



*People, Places  
and Things*  
by Beth Jones

### "ANNOYING THINGS"

Okay, I'm in a mood to complain. I have compiled a list of all my pet peeves (which, by the way, are two words that annoy me). Of course, I know that all of you (my faithful readers) are dying to know what bothers me. Here are a few of my peeves.

One thing I truly despise is wide-ruled notebook paper. I must have college-rule or I can't write properly. Wide-ruled paper reminds me of those primary tablets first graders use to write sentences like, "See spot. See spot run."

Another thing that bothers me is people that litter. Can't people wait until they get home to throw out a McDonald's bag? We have beautiful scenery, but it's not very pretty covered with disposable diapers, Budweiser bottles and fast food wrappers. So try to keep off my bad side and "put litter in its proper place." Okay?

When I get up in the morning and there is no milk, I know it's going to be a bad day. Better yet, when someone has been "nice" enough to save me a third of a cup, that's really when I get upset. If there is no milk in the morning, I cannot function.

I hate it when a presidential press conference comes on when I really want to watch a certain show. That is so annoying. Then, when it's over, the show comes on "in progress." By this time, only ten minutes are left in the program. I then spend that time trying to figure out what has been going on. I hate that.

Finally, the paragraph you've been waiting for. My greatest peeve is Easter egg trees. I'll write this once and only once, EASTER EGGS DO NOT GROW ON TREES. Can everyone understand that? Oh, they are so tacky. I despise Easter egg trees. I hope I've made myself clear.

So, now you all know a few things that bother me. Don't you feel better knowing? I am just glad I shared them with you. Later.

## Small World — by Aileen Hall



### A SPECIAL BIRTHDAY

Carlos Hale Haywood of Prestonsburg had a birthday last week, and we hope it was a happy one. She has retired from a remarkable career in education, but no teacher was ever more loved by her students and friends.

Carlos taught Music and Literature at Betsy Layne High School, even before she married Arthur Haywood, and I was one of the fortunate ones who attended her classes.

I always enjoyed being in her glee club and going through the musical practices; but I never understood why she put up with me unless it was because I love music and my sister, Jewel, could sing. (Jewel's musical talent is in her voice, but mine is mostly in my ear.) Maybe she always expected me to do better.

It was in her literature class that Miss Carlos had the greatest influence on me. The varied assignments she gave us and her obvious pleasure when we did them well, gave us a real

incentive to try. More than any other teacher, I think, she taught me the importance of the written word.

As if being involved with us every weekday weren't enough, she sometimes invited a few of us at a time to go home with her for an overnight visit. Her mother was also a warm and wonderful lady who would have meals prepared and who would help us get together in the morning for another day at school.

Arthur Haywood was also a teacher and the basketball coach at Betsy Layne and I'd like to think their mutual interest in us brought them together.

Back to that birthday last Thursday, I think Miss Carlos had her 39th...again.

### Friendship Renewed

Magdalene Stratton Hicks lives at David, but it's almost as if we were a world apart. When we ran into each other recently it was for the first time in more than twenty years.

Maggie had grown up, married and had three sons since I'd seen her, but I had known her when she was a child living at Stanville. Married to Paul Hicks, she is the daughter of Julia Stratton, who still lives in Stanville, and the late Elbert Stratton. She has four sisters and a brother who lives in the area. They are Emma Lou, Zella Mae, Vivian, Aileen and Elbert, Jr.

We didn't talk very long before I realized she is still a beautiful person. She has had some experiences that convinced her life is a fragile thing to be appreciated and enjoyed, and if you talk to her very long the idea rubs off on you.

You made my day, Maggie.

### DIRECTIONS

Jack Sellards of Barbourville had some business in the Perry County town of Leatherwood a few days ago. As he was leaving, he came to an intersection and wasn't sure which turn to make.

He saw an old gentleman working in his lawn and decided to check with him. "Sir", he asked, "how do you get to Hazard from here?"

"Most of the time," the man told him, "my grandson takes me."

## Chamber News

The Floyd County Chamber of Commerce held their Fall Membership Drive Wednesday, October 23, 1991 at the Holiday Inn. Between 8:00 AM and 2:00 PM the following ten businesses joined the Chamber: P & B Ambulance Service, Absher Enterprises, Inc., East KY Utilities, Inc., The Coachman, Frasure Manufacturing & Electrical Services, Hayes Inc., KY Oil & Refining Co., Wolodymyr Cybriwsky, Attorney at Law, Coal Operators & Associates, Inc. and Robert B. Herrick DMD. Also during the Teleblitz 32 additional businesses expressed interest to join and they will be contacted by way of invoice and or a visit.

Tedi Vaughan, Margaret Spano, Dr. Carolyn Turner, Susan Martin, Ann Latta, Frank Delzer, Burl Wells Spurlock, Russell Briggs, Harold Cooley, Bill G. Francis, Claude Sweeny, O. Sam Blankenship, Kevin Meyers, Steve Pack, Charlie Parsley, and Keith Akers manned the Telephone during the Teleblitz and competed in the Chambers Teleblitz Membership Drive Contest. First Place winner, O. Sam Blankenship received a Russell May Print, Second Place winner, Steve Pack received a Holiday Inn Gift Certificate (Dinner for two), Third Place winner, Burl Wells Spurlock received a Jenny Wiley Lodge gift certificate, and a tie for Fourth Place goes to Bill Gordon Francis and Frank Delzer, they both will receive tickets for a performance at the Jenny Wiley Summer Theater 1992 season.

The Chamber would like to express their thanks to the Holiday Inn for hosting the "Blitz", those who participated and especially those new members who joined the Chamber.



### Spooky birthdays

Prestonsburg senior citizens celebrating their birthday during October were honored Friday at the Prestonsburg Senior Citizens Center. The birthday celebration was sponsored by Music-Carter-Hughes. Pictured are Julia Curtis, Lucy McGuire, Thelma Wallen, Beatrice Patton, Hope Whitten, Fannie Runnell, Gypsie Baldrige, Estill Lee Carter, Thomas Foy, Mike Taylor, and John Evans. (photo by Ed Taylor)

## Poison Oak — by Clyde Pack

### I DO AND I DO AND I DO

I truly love my wife. I wouldn't take a trillion, zillion dollars for her. However, I wouldn't give a dime for another one, let alone two more.

That wasn't the case, though, for the Palo Alto, California doctor I read about in the paper last week. When he died in August, it was discovered that Dr. Norman J. Lewiston, a nationally-known expert on cystic fibrosis at Stanford University, had three, and they each apparently thought she was the only one he had.

Now, that really makes me wonder. Not so much about his having three wives, because we hear about polygamy cases every once in awhile.

But the fact that neither wife knew of the others is too much to believe. I mean, how could he manage to pull something like that off?

It wasn't like they all had the same name. I shudder to think of the trouble I'd be in if I were to accidentally call Wilma, Betty Lou or Peggy Sue. But, Dr. Lewiston's wives were Diana, Katy and Robyn. Didn't he ever wake up some morning and, just for a second, forget where he'd stayed all night?

"Diana? Did I call you Diana? Ha! Silly me. I'm sorry, Katy... I mean Robyn."

He must have had some memory. But how on earth did he ever

remember all those birthdays and anniversaries? I've only been married one time and our anniversary still slips up on me sometimes. I don't know what I'd do if I had to remember three.

And what about all those preferred fragrances? It looks to me like he'd have to get a little mixed up and by Evening in Paris when he ought to be buying Channel #5, or something.

"Evening in Paris? Did that silly salesgirl wrap Evening in Paris? I'll take it right back tomorrow. I'm sorry, Katy... er, Diana... I mean Robyn."

I dunno. Maybe some folks who are married aren't as married as I am. Maybe it's because we've been to-

gether so long, but sometimes I think Wilma can read my mind. Like the other day, for instance, when we were walking down an aisle at a local variety store and I just glanced—out the corner of one eye—at a new 4-head VCR with on-screen display and remote TV menu and a dual-mode shuttle control for forward and reverse slow motion with digital auto tracking. Without even braking stride, she said, "Don't even think about it."

Or, the time we were at the movies and I thought I'd like some popcorn. I leaned over and said, "I think..."

"Me too," she whispered back. "But don't put any butter on mine."

When our son Todd comes home, he's amazed at how we finish each other's sentences.

"Did you watch..."  
"Evening Shade last..."  
"Night? Boy, it..."  
"Sure was..."  
"Funny!"

Can you imagine trying to pull the wool over the eyes of someone like that? Dr. Lewiston must have been something.

Then again, maybe every wife is not like mine. Since I only have one, I guess I'll never know. I'm fairly certain, though, that she is equipped with a sixth sense that enables her to be aware of things that even she isn't aware she's aware of.

I love her, though, and wouldn't take a trillion, zillion dollars for her. I guess I'm just a one-woman man. Besides, if I tried something like Dr. Lewiston did, she'd beat me to death.

## Kim's Korner



by Kim Frasure

The other day at lunch the holiday season became a Hot Topic of conversation. Someone at this very discussion informed us we only have four more "Payday's" till Christmas.

I was doing just fine, having a day without the assistance of Mr. Murphy hanging over my shoulder and now this.

Only four more paydays, oh no Santa comes faster and faster each year.

My children's Christmas list grows longer and more and more expensive each year too.

Well I've waited too late to inform them Christmas will not be as usual this year, but one thing's for sure, I'm working on next year.

Next year we're only going to have homemade gifts - gifts from the heart.

All gifts are from the heart, I know, but I mean really special homemade, full of heart gifts.

Popcorn garland, Christmas cookies and egg nog in front of the fireplace. And family running from room to room.

Togetherness, wish me luck, I've got a whole year to prepare.

Till Next Week Happy Christmas Shopping

### CITY COUNCIL

Working in advertising here at the times, I deal with a lot of our candidates seeking office and council positions. Of course, conversations erupt and my opinion flows.

However, as far as our City Council is concerned I cannot understand why a person who spends 40 plus hours in the city limits per week, pays city taxes, cannot have the advantage of running or voting for a seat on the council.

Should I assume some of us are paying city taxes and should thank the city on bended knees for letting us have the opportunity to work here.

Should we say thanks to Uncle Sam also at the dinner table for the city taxes withheld from our paychecks.

And should we in turn keep our mouths shut and opinions to ourselves because we don't live in city limits.

The fact our children attend school in the city limits, we work in city limits, gives us no rights!

No rights, to a possible seat on council that is.

Freedom of speech ain't it wonderful!

Till next week



### Host clubs

The Lackey/Garrett and Drift Woman's clubs were the host clubs for the Seventh District Woman's Club meeting at May Lodge Saturday. Approximately 40 representatives from woman's clubs in the Seventh District attended the meeting. (photo by Susan Allen)



### KFWC/GFWC Seventh District meeting

Area woman's club members got together Saturday during the Seventh District meeting of the KFWC/GFWC Woman's Clubs. The women also had a display of arts and crafts made by the membership. (photo by Susan Allen)



# Society Events

By Docia Woods  
886-9865

## GFWC/KFWC Prestonsburg Woman's Club to Meet

Mrs. Garnett Fairchild, president of the GFWC/KFWC Prestonsburg Woman's Club, announces that the next meeting will be held Thursday, November 7, at 7 p.m., at the club's Arts and Crafts House, at Archer Park. The devotional leader will be Mrs. Lucy C. Regan; the speaker will be Dr. Bader, of the HRMC, whose topic will be "Customs and Religions," and the hostesses will be Eve May, chairman and Myrtle Allen, Nan Arnett, Orella McGuire, Lois George, Roslyn Burchett, and Kathryn Poe.

The president asks that members of the club's executive board please meet at 7 p.m., at this location on the same day.

## Mrs. Harris Here to Visit Relatives

Mrs. Joyce R. Harris of Lexington was here this past week for a visit with her mother, Mrs. Rebecca Rasnick, her aunt and uncle, Mr. and Mrs. Bill Pettrey, and other relatives and friends.

## Honored on Birthdays

Flowers on the altar of the First United Methodist Church during services there this past Sunday morning were in honor of Timothy Yeager on his birthday, from Kevin and Ronna Yeager. "Happy Birthday" was sung to him and to Mrs. Betty Stephens, who was also celebrating her birthday on that day. Mrs. Stephens was later honored by members of her family with lunch at Jerry's in commemoration of this event.

## Gold Star Mothers Honored

The annual Gold Star Mothers' was held Sunday, October 27, at the Prestonsburg High School cafeteria. Mabel Hackworth, commander, and other officers of the DAV Auxiliary #18 were hostesses for this event. Four Gold Star mothers were honored. They were: Fannie Runnels, Dixie Campbell, Alka Hackworth, and Peachie Pitts. Commander Hackworth, on behalf of this organization, presented the honorees with beautiful corsages. Lunch was enjoyed by the large crowd in attendance.

## Houseguests of Wallaces

Mr. and Mrs. Robert Wallace had as their houseguests this past week, Mr. and Mrs. J. R. Willoughby, Mr. and Mrs. Jim Willoughby and Children, Jamie, Jermie, and Manda, and Mrs. Roger Willoughby and son Brandon, all of Madison, Florida.

Here for a visit with them on Sunday was their daughter, Mrs. Zella Faye Wells of Paintsville.

## Fall Festival Planned by First Baptist Church Here

The annual Fall Festival will be held at the First Baptist Church (Irene Cole Memorial) on Thursday, October 31, from 6-8 p.m., there. Bags of Candy for this event will be put together by the Lamplighters' group, during their meeting in Fellowship Hall. Candy donations for this event are still being accepted.

## Returns from Visit

Mrs. Dorothy Osborne has returned to her home here, following a visit to Salem, Oregon for a visit with Alma Bridges, and Magie Anders, in Portland. From there she went with friends to Seattle, Washington, and Vancouver, British Columbia, Canada. En route home, she stopped in Chicago for a visit with another friend, Ruth May. She made the trip by plane.

## Ozark Country Tour Made by Local Residents

An Ozark Country Tour was enjoyed by local residents, Anne Belle Harris, Dee Burchett, Jean Burke, Dorothy Harris, and Toots Parsley. Their first stop was in Jackson, Tennessee, where they visited the Casey Jones Restaurant, Gift Shop and Casey Jones Train.

In Bronson, Missouri, they attended the Mel Tillis Show and the Shoji Tauchi Show, the latter who excels in all types of violin music, from Blue Grass to classical.

"The Shepherd of the Hills" outdoor drama was their next show. Another adventure was a ride on "The Duck," through the new military museum and zoo, before Table Rock Lake.

A day-long tour in Eureka Springs, Arkansas, home of the "Great Passion Play," historical homes, and churches, including Thom Crown Chapel, were enjoyed.

They returned home by way of Paducah.

## A reminder

Miriam Rebekah Lodge #31 Noble Grand, Loretta Akers, reminds members of the Mountain Manor Nursing Home visit, to be made Sunday, November 3, at 1:15 p.m. She urges all members to attend and "put a little sunshine into others' lives."

She adds that the next regular meeting date of this lodge will be Tuesday, November 5, and says that "all members are needed to help plan the holiday festivities for Thanksgiving, and Christmas, and to practice for the work of the lodge. She says an initiation will be held soon, and that members are needed to plan the practice sessions for this event.

She also thanks all members of this organization

## Kay Roberts Baird Attends Meeting at Jenny Wiley State Park

Mrs. Kay Roberts Baird of Pikeville attended the luncheon and educational meeting at May Lodge, Jenny Wiley State Park, this past Thursday. Mrs. Baird, who is the daughter of the late May K. and E. Dick Roberts of Prestonsburg was recently elected to the Board of Education at Pikeville, where she resides with her husband, Wm. J. Baird, III, and their three daughters. Besides her role as a board member, she explained that she was attending this event as "a concerned parent."

## Haddassah Lodge #575 Holds Regular Meeting

Haddassah #575, Order of the Eastern Star of the Grand Chapter of

Kentucky, of Martin, held a regular meeting with the Worthy Matron Delcie Gayheart opening the event in regular form. Members attending were: Delcie Gayheart, Greg Ratliff, Susan Key, Patsy Ratliff, Willa Petry, Geneva Bailey, Freda Tackett, Ruby Richter, Liz Allen, Nadine Conley, Jimmy Hayes, Sandra Nelson, Brian Ratliff and Loretta Akers, of #575; Nell Hebner, Ronald Hebner, and Eunice Lafferty, of Adah #24; Verna Hayes, of Wheelwright #477; Jackawayne Chaney, and Ramsey Chaney, of Anna O. Young, Pikeville.

A discussion concerning the forthcoming Christmas dinner party was held, and the tentative date was set as December 13. It was voted that this year, instead of the exchange of gifts, members would purchase gifts for the ladies at the Eastern Star Home of Kentucky. These would be taken there by the Ambassador of Goodwill, Delcie Gayheart. All members are asked to please get their gifts to Mrs. Gayheart for distribution as soon as possible. If more information is needed, they are asked to call 358-4383 concerning the Home, or to write Delcie Gayheart at Eastern, Ky. 41622. Any other chapter members in District #5 who may wish to purchase gifts for these Sisters at the Masonic Home, may contact Mrs. Gayheart. All gifts should be ready for delivery by the end of November.

The next regular meeting will be Wednesday, November 27.

## Visits with Family in Tennessee

Mrs. Elizabeth Ramey has returned to her home on May's Branch Road, following a visit with her daughter and son-in-law, Mr. and Mrs. George McClellan, and their family, Susan Elizabeth and Jay, in Bristol, Tennessee. All of them spent some time, while she was there, visiting in South Carolina.

## Annie Allen WMU to Meet

The Annie Allen Circle WMU of the First Baptist Church (Irene Cole Memorial) will meet Monday, November 4, at 7 p.m., in Fellowship Hall of the church. Mrs. Eva Collins, president, encourages all members and others who may be interested in becoming members, to attend.

## Tall Tale Campers Made Annual Trip

Members of the Tall Tale Campers made their annual trip the weekend of October 18, to the home of Mr. and Mrs. Aldo (Red) Miller in Franklin, Ohio were Don and Maxine Goble, George and Laura Vaughn, Tom and Mary Nell Bingham, Woody and Cheryl Jarrell, Kristel Bradley, Donnie Goble, Erica McKinney and Pam Goble of Prestonsburg; Harold and Alice Conley and Janice of Oil Springs; Jim and Melva Clevinger of Pikeville. The group set up their campers in the huge yard of the Mill- (See Society Events, C 3)

GFWC/KFWC Drift Woman's Club  
4th Annual  
"MISS AUTUMN" Beauty Pageant  
Ages 0-18 Years  
and  
"BABY" Mr. Autumn  
Age Categories: 0-4  
SATURDAY  
NOVEMBER 2, 1991, 6 p.m.  
McDowell High School Gymnasium  
Entry forms may be picked up at: Lad' n Lassie - Prestonsburg  
Hair Illusions - Harold  
Fashion Bazaar - Martin  
Hi-Lite Pizza - Minnie  
Stop & Shop - McDowell  
For more information call: 377-2487, 358-4311  
★ ENTRY DEADLINE IS OCTOBER 31st ★  
(No Exceptions)

"A smile can be affordable."



## DENTURES

ONE-DAY SERVICE ON DENTURE REPAIRS AND RELINES

ECONOMY DENTURES.....	\$155	PER UPPER OR LOWER
OUR BEST DENTURES.....ONLY	\$185	PER UPPER OR LOWER

OUR PLEDGE:  
1. AFFORDABLE PRICES.  
2. AVAILABILITY: FILLINGS, EXTRACTIONS.  
3. NO SURPRISES: TREATMENT AND COST ARE DISCUSSED FIRST. YOU DETERMINE THE AMOUNT OF SERVICE.  
4. PERSONAL ATTENTION: OLD FASHIONED COURTESY AND CONCERN.  
5. HIGH STANDARDS

### ALLEN DENTAL CENTER

PHONE 606/874-2020  
DR. R.I. GOODMAN, D.M.D. Dr. W. FU, D.M.D.

## FOAM and FABRIC

Large selection of fabrics of all types!

Lace and quilter's supplies.  
1", 4" and 5" foam rubber  
Foam pillows in all sizes.

### Ashe's Textile Factory Outlet

1/2 M. North of Prestonsburg, U.S. 23, 886-1622  
(across from E. Ky. Flea Market)



## Engagement Announced

Mr. and Mrs. Eddie Gayheart of Prestonsburg would like to announce the engagement of their daughter, Karl, to Mark Shepherd, the son of Brenda and Virgil Shepherd of Salyersville. Karl, 20, is a 1989 graduate of Prestonsburg High School and Floyd County Technical High School. She is currently employed by the Floyd County Times. Mark, 23, is a 1987 graduate of Magoffin County High School and a 1989 graduate of Mayo State Vocational School. He is currently employed by Mineral Labs of Salyersville. A November wedding is planned.

# FALL SAVINGS FALL SALE

1/2 CARAT  
Comp. Price \$1399.00  
Our Reg. Low \$899.00

**\$499**

\$20\* per month

**FRI. & SAT. ONLY!**

1/2 CARAT  
Comp. Price \$1699.00  
Our Reg. Low \$999.00

**\$799**

\$25\* per month

MARQUISE DIAMOND SOLITAIRE

1/6 CARAT ..... \$299  
1/4 CARAT ..... \$399  
1/3 CARAT ..... \$599

ASK ABOUT **RSVP!**

LADIES' 3 DIAMOND  
Comp. Price \$299.00  
Our Reg. Low \$179.00

**\$149<sup>97</sup>**

\$15\* per month

MEN'S 3 DIAMOND  
Comp. Price \$299.00  
Our Reg. Low \$199.00

**\$169<sup>97</sup>**

DIAMOND BRIDAL SET

1/2 CARAT<sup>tw</sup>  
WEDDING SET  
Comp. Price \$1299.00  
Our Reg. Low \$799.00

**\$599**

\$20\* per month

LADIES' 6 DIAMOND  
Comp. Price \$288.00  
Our Reg. Low \$188.95

**\$149<sup>97</sup>**

\$15\* per month

MEN'S 3 DIAMOND  
Comp. Price \$169.00  
Our Reg. Low \$109.00

**\$89<sup>97</sup>**

WEDDING SET

PLAIN WEDDING BANDS

LADIES' 10K 3mm  
Comp. Price \$60.00  
Our Reg. Low \$39.99

**\$29<sup>97</sup>**

MEN'S 10K 3mm  
Comp. Price \$66.00  
Our Reg. Low \$44.99

**\$34<sup>97</sup>**

LADIES' 14K 4mm  
Comp. Price \$105.00  
Our Reg. Low \$69.99

**\$49<sup>97</sup>**

MEN'S 14K 4mm  
Comp. Price \$120.00  
Our Reg. Low \$79.99

**\$59<sup>97</sup>**

\*Revolving sales agreement based on 21.6% A.P.R. Minimum monthly payment may vary based on outstanding balance of account. No down payment. Subject to normal credit policies.

SALE ENDS NOVEMBER 5.

Prestonsburg Village Center  
Store Hours:  
Monday - Saturday 10-6  
Friday 10-8, Sunday 1-5

# C. & H. RAUCH

JEWELERS

CAH RAUCH JEWELERS  
Discover, VISA, MasterCard, American Express, MONEY ORDER, CASH

Illustrations enlarged to show detail. Merchandise subject to availability. © Copyright C & H Rauch, Inc. 1991. COMPARATIVE PRICES ARE A GENERAL GUIDE FOR REFERENCE PURPOSES ONLY and indicate our determination of comparable prices for similar merchandise. These reference prices are provided as a guide to the range of selling prices in the markets in our region and they may change. THE COMPARATIVE PRICE IS NOT OUR PRESENT OR FORMER SELLING PRICE. Sales may or may not have been made at comparative prices.

## RAINBOW HOMES

Oct. 14 thru Nov. 3

**\*FREE\***  
Washer & Dryer or 27" Wide Screen T.V.

With Any New Single Wide (Except Advertised Specials)

## RAINBOW HOMES

Paintsville, KY  
U.S. 23 South  
(606) 789-3016



# Society Events

(Continued from C 2)

ers. On Saturday night they feasted at the annual pig roast hosted by Mr. and Mrs. Bobby Miller.

Mrs. Ray Brackett, state registrar, daughters of the American Revolution accompanied by her husband attended a luncheon and homecoming at Duncan Tavern Historic Center in Paris, Thursday. The Chaplain, Mrs. Norma S. Stepp would like any John Graham DAR member, 90 years or older to notify her or the regent, Mrs. Carl R. Horn.

The names of Anna Mayo Allen, Fannie Runnels, Anna Harmon Stumbo, and Ethel Salisbury Cross will be sent to the state chaplain, Lucille Gibson. This list will be given recognition in the KSDAR Yearbook for 1991-92.

## HRMC Auxiliary in Meeting

The Highlands Regional Medical Center Auxiliary held their regular meeting there this past week. Due to the absence of the president, Mrs. Gladys Allen, the meeting was conducted by the vice president, Mrs. Denese Amburgey.

Mrs. Annis Clark presented an inspirational entitled, "Life Can be a Joyful Experience." Mrs. Garnett Fairchild, secretary, read the minutes of the last meeting and Mrs. Kathy Allen, director, distributed copies of the financial report.

Amburgey gave a report on the Auxiliary Ladies' meeting, that she, along with Clark, Allen, Fairchild, and Ruby Lamping attended at Natural Bridge State Park recently.

Legislation regarding breast cancer was discussed. The group explored the possibilities of money-making projects for the benefit of HRMC. It was decided that one project would be the compilation and selling of cookbooks, which would be displayed for sale at the gift shop there.

Amburgey appointed these committees: decorating: Garnet Fairchild, chairman, and Denese Amburgey, Betty Conn, and Kathleen Setser, and nominating: Jess Mahan, chairman, and Helen Clark and Ruby Lamping.

Present for this meeting were Kathy Allen, Denese Amburgey, Garnett Fairchild, Margaret Harris, Jess Mahan, Annis Clark, Betty Conn, Sina Blanton, Helen Clark, and Nelva Lewis.

The regular meeting will be on November 16, at 10 a.m.

## Burke Couple Visits Here

Mrs. and Mrs. Edmund Burke of Lexington were here this past week for a visit with relatives and friends. The couple, who were married recently, are employed by the Department of Education in Frankfort. Mr. Burke, a Prestonsburg native, is the son of the late Ed and Grace Burke.

## OLW announces diabetic educ. series

Diabetes is one of the major illnesses that affect people in the communities of Eastern Kentucky. To assist the area diabetics in preventing more serious complications which might result from their illness, the Our Lady of the Way Health Education Department is providing a FREE diabetes education series that will be held during the month of November.

The educational series will be held in the Seton Complex in Martin. The sessions will be directed by Cheryl Bentley, M.S., R.D., Educator for the Kentucky Diabetes Program in the Big Sandy area.

The first class will be held on November 1, from 1:00 p.m.-2:30 p.m. The session will include information on: What is Diabetes; and Staying in Control.

The second class will be held on November 8, from 1:00 p.m.-2:30 p.m. The session will include information on: Care of Skin, Feet and Mouth; and Insulin/Sick Days.

The third class will be held on November 15, from 1:00 p.m.-2:30 p.m. The session will include information on: Meal Planning; Exercise; and Chronic Complications.

The fourth class will be held on November 22, from 1:00 p.m.-2:30 p.m. The session will include information on: Testing Urine and Glucose.

Each session is FREE and Blood Glucose Screening will be provided for all participants. If you would like to attend any or all of these sessions, please call the Health Education Department at 285-5181, Ext. 388.

Our Lady of the Way is concerned about your health and well-being. Please join us as we continue to provide you with educational information that is essential to your good health.

## Pre-Retirement Meeting Held

A pre-retirement meeting for teachers was held October 12, at the Prestonsburg Community College. H. C. Dutton of Johnson County presided. Speakers for this meeting included Russell Boyd, immediate past president of K.R.T.A., and Robert Conley, a member of the board of trustees, K.R.T.A., both of Johnson County, and M. L. Archer, chairman of the Membership committee of this organization, of Georgetown.

These speakers were well-informed and presented valuable information for those attending this event.

Present were Archer of Georgetown, Boyd, Dutton, Conley, Clyde R. Pack, Robert H. Baldwin, Tatsu Conley, Willie Conley, Jr., and Donald R. Turner of Johnson County; Wilma Wright of Morgan County; Shirley Ratcliff of Magoffin County; Pauline D. Garrett of Knott County; Willis R. Haws of Martin County and Andrew J. Crider, Bobbie Blackburn, and Betty J. Baldrige, all of Floyd County. Serving as hostesses for this occasion were Mesdames Virginia Goble and Denese Amburgey.

## Visit Relatives in Indiana and Ohio

Mrs. Elsie Leake of East Point accompanied by her sister and brother-in-law, Mr. and Mrs. Earl Floor of Roan, Indiana, spent some time recently visiting with relatives in Indiana and Ohio. In Indiana, they visited with Mrs. Lucille Conley (a cousin), Vivian, Merl, and Eugene Leake, (her niece and nephews), and Warnie Conley, (another cousin). In Ohio, they spent some time visiting with her brothers and their wives, including Susan and Earnest Hackworth, Maynard and Rushie Hackworth, Earl and Burieta Hackworth, and a sister-in-law, Mrs. Pebble Hackworth.

## Attend District Meeting

Members of the GFWC/KFWC Prestonsburg Woman's Club who attended the Seventh District Fall Conference, hosted by the GFWC/KFWC Drift Woman's Club and the GFWC/KFWC Lackey-Garrett-Wayland Woman's Club, at May Lodge, Jenny Wiley State Park, on Saturday, October 26, were Garnett Fairchild, president, and Burieta Gearhart, Joyce Short Allen, Mable Brown, and Nancy Martin. Mrs. Allen was the recipient of a blue ribbon for one of the paintings she submitted.

## Jane Bond and son Aaron in Richmond for Football Game

Mrs. Jane Bond and her son Aaron were in Richmond during the weekend, where they attended the football game between the Eastern Colonels and Tennessee.

## Ohio Residents are Guests Here

Mrs. Edgar Dohner and Mrs. Harry Dixon of Dayton, Ohio, have been recent guests of Mrs. Henry Curtis.

## Akers-Johnson



Terry Leigh Akers, daughter of Artis Akers and the late Blanch Mulkey Akers of Dana, and Phillip Johnson, son of Rev. and Mrs. Belmont Johnson of Virgie, wish to announce their forthcoming marriage.

Miss Akers is a 1990 graduate of Pikeville College. She is presently employed by the First Guaranty National Bank.

Mr. Johnson is a 1991 graduate of Pikeville College. He is employed by Mountain Top Baking as a staff accountant.

Wedding vows will be exchanged, 2:00 p.m., Saturday, November 2, 1991, at Boldman Freewill Baptist Church, Harold, Kentucky.

The reception will follow in the dining hall of the church.

The gracious custom of an open wedding will be observed. All friends and relatives are invited to attend.

## Visits Mother Here

Mrs. Elizabeth Homes Todd, formerly of Prestonsburg, now of Simpsonville, Ky., is here due to the illness of her mother, Mrs. Flo Homes. Mrs. Homes' many relatives and friends are concerned about her, and wish her well.

## Mrs. LaPointe Here for Visit

Mrs. May Jo Shivel LaPointe, formerly of Prestonsburg, presently of Lexington, was here early this week, attending to business and visiting with relatives, including her aunts, Mrs. Josephine Fields (Peenie Davidson), and Mrs. Douglas Perry.

## Day Care Center Holds Mini March

On October 14, the Nursery class of the Baptist Day Care Center held a mini march for the Cystic Fibrosis Drive. Kellie Hatfield collected the most money. Warren Combs, Caitlin Hale, Nathaniel Carroll, and Elizabeth Taylor tied for marching the most laps.

Mrs. LaDonna Patton, teacher there, was the chairperson and collected \$526.50 from this event.

## Homecoming at ALC

Alice Lloyd College Homecoming will be on Saturday, November 9. The schedule for this event follows: 11 a.m. - 1 p.m., registration, at the Campbell Arts Center. (Refreshments will be served). From 11 a.m. to 1 p.m. campus tours originating at the CAC; from 11 a.m. to noon, brunch at the Hunger Din Dining Hall. Costs are adults, \$2.75; children 5-11 years, \$1.75, with no charge for 4-year-olds and under; at 1 p.m. Alumni Women vs. ALC Lady Eagles at Grady Nutt Athletic Center; 3 p.m. ALC Eagles vs. Knoxville Bulldogs, (coronation at half-time, GNC.); from

5:30-6:30 p.m. dinner (provided by the college), at the Hunger Din Dining Hall, featuring a sandwich, salad, vegetable bar, assorted deserts and beverages; at 6 p.m., a welcome by President M. Fred Mullinax, at HDH; at 7 p.m., "A stroll down memory lane", (a time to get acquainted, catch-up, and enjoy each other's company) at Cushing Hall; and at 8 p.m. is the Homecoming dance at the Grady Nutt Center Auxiliary Gym.

If further information is desired, please call (606) 368-4601 extension 4601.

## Prestonsburg Kiwanians Hold Luncheon Meeting

Members of the Prestonsburg Kiwanians held their regular luncheon meeting, Thursday, October 24, at 12:30 p.m., at May Lodge. Hope Whitten, president, led the group in saying the Kiwanian Grace: "For Health, strength and daily food, we give thee thanks, Oh Lord."

Mrs. Maman Leslie read the minutes of the last meeting, substituting for Dorothy Osborne, who was absent, and Mrs. Garnett Fairchild, treasurer, gave the financial report. The devotions were presented by Mrs. Lucy C. Regan, who related a story of missionaries on a journey to Africa, read a poem, and led in prayer.

The president installed the following officers to serve during the club year, 1991-92; president, Mabel Jean LeMaster; vice president, Ada Meade; secretary, Dorothy Osborne; and treasurer, Garnett Fairchild.

Following the installation, the president, Mabel Jean LeMaster, appointed these committee chairman; devotions, Lucy C. Regan; program, Jane Wallace; telephone, Minerva Cooley; and publicity, Docia Woods.

Due to the forthcoming holidays of Thanksgiving and Christmas, it was decided that rather than holding the luncheon meetings on the fourth Thursday of November and Decem-

ber, they would be held on the third Thursdays during these two months. Present for this event was, Mabel Jean LeMaster, Maman Leslie, Garnett Fairchild, Hope Whitten, Lucy Regan, Ada Meade, Annabelle Maggard, Goldia Williams, Jane Wallace, Minnie Pearl Robertson, Myrtle Allen, Minerva Cooley, and Docia Woods.

The date of the next luncheon will be Thursday, November 21, at 12:30 p.m. and the location will be at May Lodge.

(See Society Events, C 7)

WE'VE LOWERED THE COST OF LIVING

MAMMOGRAM

\$49.95

Medicare Certified

BREAST CENTER

AT HIGHLANDS REGIONAL MEDICAL CENTER

1-800-533-HRMC/886-8511

# The children of MAXINE ROSE

would like to wish her a Happy 80th Birthday. (1911)

All friends and family are encouraged to stop by and have cake and coffee Sunday, November 3rd at her home on 111 North Arnold Avenue, Prestonsburg between 2:00 and 4:00 p.m.



# Trick or Treat

With Rite Aid Halloween Savings

**TRIAMINIC**  
DM, EXPECTORANT  
OR SYRUP  
4 OZ. **3<sup>39</sup>**

**ACTIFED TABLETS**  
12'S **2<sup>19</sup>**

**ECOTRIN**  
100'S OR EXTRA  
STRENGTH  
60'S **4<sup>99</sup>**

**BEN-GAY OINTMENT**  
1.25 OZ. **1<sup>99</sup>**

**MAALOX LIQUID ANTACID**  
12 OZ. **3<sup>39</sup>**

**ATRA CARTRIDGES**  
ATRA PLUS, TRAC II  
OR TRAC II PLUS  
10'S-BY GILLETTE **4<sup>89</sup>**

**CENTRUM VITAMINS**  
100'S PLUS 30 FREE  
NOW ONLY **8<sup>49</sup>**  
Less Mail In Rebate **-2.00**  
Your Cost After Rebate **6.49**

**KODAK GOLD COLOR FILM**  
35MM, 200 SPEED  
36 EXP. **4<sup>79</sup>**

**RITE AID HEAVY DUTY BATTERIES**  
"C" OR "D" - 2 PACK  
OR 9 VOLT SINGLE **79<sup>c</sup>**

**SOFT & DRI ROLL-ON**  
1.5 OZ. OR SOLID  
1.75 OZ. **1<sup>79</sup>**

**SUMMER'S EVE DOUCHE**  
SCENTED OR VINEGAR  
AND WATER  
TWIN PACK **1<sup>49</sup>**

**ALBERTO VO5 SHAMPOO OR CONDITIONER**  
15 OZ. **99<sup>c</sup>**

**VIADENT TOOTH PASTE**  
3 OZ. OR  
ANTI-PLAQUE  
DENTAL RINSE  
16 OZ. **2<sup>49</sup>**



**HERSHEY'S MINIATURES**  
OR REESE'S PEANUT BUTTER CUP MINIATURES  
9 OZ. **1<sup>49</sup>**

**SUGAR BABIES JUNIORS**  
12 OZ. **1<sup>39</sup>**

**SMOOTH 'N CRISPY CREATURES**  
9 OZ. **1<sup>19</sup>**

**DUM-DUM POPS**  
7 OZ. **79<sup>c</sup>**

**NESTLE CRUNCH FUN SIZE BARS**  
14 OZ. BAG **2<sup>29</sup>**

**HOCKEY MASK GLOW-IN-THE-DARK** **1<sup>29</sup>**

**ADULT COSTUME ACCESSORIES**  
CAT, DEVIL, CAVE MAN AND OTHERS **2<sup>49</sup>**

**Values every day at Rite Aid**

PRICES ON WEEKLY SPECIALS EFFECTIVE OCTOBER 21 THROUGH 27, 1991 - SOME ITEMS MAY NOT BE AVAILABLE IN ALL STORES

**Handi-Bag TRASH BAGS**  
33 GAL. YARD-9'S OR  
26 GAL. TRASH  
12'S **99<sup>c</sup>**

**PROGRESSO SOUP**  
19 OZ. **89<sup>c</sup>**

**The Rite Buy**

Low, low prices on hundreds of your favorite brands



**PETER PAN PEANUT BUTTER**  
18 OZ. **1<sup>99</sup>**

**CLOROX BLEACH**  
64 OZ. **99<sup>c</sup>**



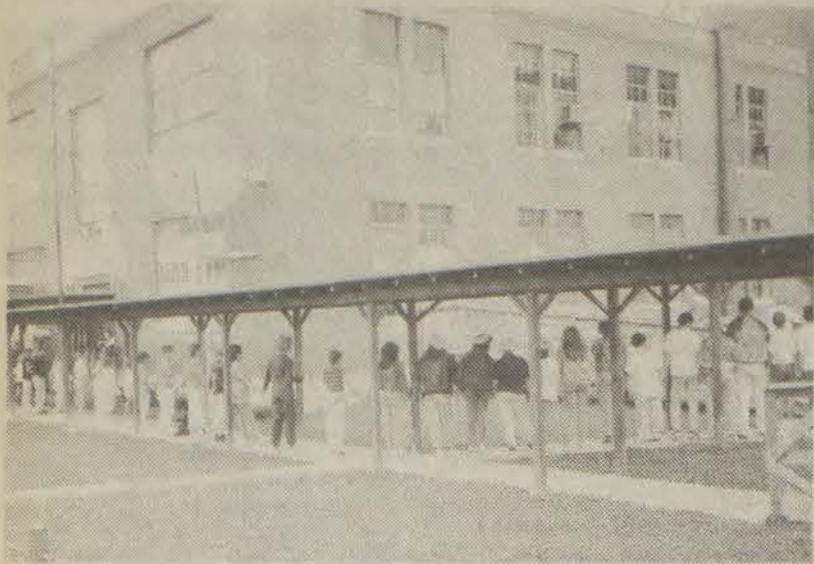

**Fun in the sun?**

Not quite, but the students at Auxier Elementary did have a few minutes break for fun on a gloomy September day for celebrating "Kentucky Kid's Day". The day was established by the Kentucky P.T.A. to make kids feel special. The date and time for this event was to coincide with all other schools across Kentucky. Amidst giggles, laughter and confusion, students formed a circle around the school and joined hands as a symbol of unity to proclaim their "specialness". This was followed by a math activity of estimation in the individual classrooms. Students guessed the number of people who participated. Eva Marx, a 5th grade student in Mrs. Burke's class, guessed the exact number. Eva proudly accepted her prize from the principal, Mrs. Constance Tackett.



**Down on the Farm**

The primary grades of Mrs. Ruth H. Webb and Miss Charlene Darrell at Auxier Elementary, have been studying a Thematic Unit on, "The Farm." This has given the students a better understanding of the farm and its significance to the people of the nation. It also has provided information about farm animals and various foods that will serve as a basis for further study. The lesson gave the students an appreciation for life in rural areas and helped to motivate them in observing and enjoying the beauty of nature. While studying this unit, the students drew, constructed and painted their concepts of farm living and compared them to their own environment. They also participated in the making of real butter, ice cream and a meal consisting of the four food groups.

**EKCTE/LA to Discuss Area Writing Programs**

Fighting declining literacy rates through improved language arts programs will be the topic for a panel discussion at the Thursday, Nov. 7 after-school meeting of the Eastern Ky Council of Teachers of English/Language Arts. The meeting will be held at the Adams Middle School in Prestonsburg beginning with refreshments and a get acquainted period at 4 p.m.

A short business meeting will follow at 4:30 p.m., and the panel discussion will ensue at 4:50 p.m.. During the business meeting, new officers and the winner of the membership drive will be announced.

Panelists will discuss the reading/writing program that each is involved in. Ken Slone will present Prestonsburg Community College's remedial and general college writing programs; Patricia Watson of Allen

Central High will discuss Floyd County's writing programs; Charlene Nunn of Clark Elementary will discuss the non-graded primary in Floyd County; Anne Joseph of Oil Springs Elementary will discuss the Johnson County writing program; and Betty Jo Lykins of Salyer Elementary will discuss the Magoffin County reading and writing programs. Moderator will be Dr. Alice Adams of PCC, current president of EKCTE/LA.

The public is invited to hear the accomplishments, problems, and concerns of language arts teachers in this area. One goal of the meeting is to define some common educational goals and try to devise solutions to common problems. The audience is encouraged to participate in a question and answer session to follow the presentations.

**Free quit-smoking program at Our Lady of Way hospital**

Our Lady of the Way Hospital will offer a free quit-smoking program called "Fresh Start" developed by the American Cancer Society, is a straightforward approach to smoking cessation which consists of four sessions held on Mondays and Thursdays: November 11, 14, 18 and 21 from 6:30 p.m.-8:00 p.m. in the Health Education Building (across from OLW Hospital). The program provides participants with strategies for conquering smoking addiction. It also

teaches methods of weight control and stress management, thereby enabling new ex-smokers to handle the problems they cite most often as obstacles to smoking cessation.

Instructor, Rhonda Crisp, RN, is certified in offering the "Fresh Start" program.

The program is free, but participants are asked to register by calling the Health Education Office at 285-5181, Ext. 388, between 8:00 a.m. and 4:30 p.m.

**Births**

**Pikeville Methodist Hospital**

October 7: A son, Nicholas Dean Orsborn, to Dora Sue and Rex Dean Orsborn of Bevinsville; a daughter, Kristi LaDawn, to Brenda and Greg Stalker of Elkhorn City; a daughter, Lesley Caroline, to Cathy and Mike Francisco of Elkhorn City.

October 8: A daughter, Kristina JoAnn, to Myshellia Jean and Daniel Paul Travis of Teaberry; a daughter, Elizabeth Rose, to Angela and Gregory Adkins of Pikeville; a daughter, Wessa Brooke, to Juanita and Gregory Miller of Steele; a son, Travis Darrell Blackburn, to Melissa Lynn Maynard of Kimper; a son, Zachariah Scott Wright, to Angela Carol and Ricky Lee Wright of Pikeville.

October 14: A son, Brandon Darren Douglas Burchett, to Melissa Cheryl Tackett of Auxier; a daughter, Amber LaShae, to Trenia Jo and Darrell Gene Jones of Rockhouse.

October 15: A son, Caleb Andrew Wise, to Nancy Andriana and Kevin Anderson Duty of Neon; a son, James Joseph, to Stacy Yvonne and Jack Joseph Stump of Phelps; a son, Zachary Dean, to Kimberly Renee and Roger Dean Salyers II of Elkhorn City; a son, John Robert, to Nanetta Lynn and Robert Theodore Coleman of Phelps; a son, John Eric Owens, to Victoria and John Lester Owens of Canada.

October 16: A son, Cody James Harley, to Cindy Renee and Billy Gene Phillips of Pikeville; a son, Jesse Gene Rowe, to Angie Renee and Bryan O'Neil Rowe of Allen; a son, John Kourtlan Ferrari, to Marsha Johnson of Weeksbury.

October 17: A son, Aaron David, to Sandra Lynn and David Leslie McGuire of Varney; a daughter, Stephanie Brianna Collins, to Angela Lynn Smith of Meta; a son, Dustin Patrick, to Stephanie Suzann and Dewey Patrick Anderson of Lick Creek; a son, Joseph Allen, to Jeanette and Scott Allen Cochran of Pikeville.

October 18: A son, Brian Corey, to Donna Jean and Tony Bryant Miller of Feds Creek; a son, Troy Wayne, to Tammy Jo and Dwayne Abraham Hopkins of Shelbyana; a daughter, Erica LaShae, to Freda Lavonne and Marvin Hylton, Jr. of Hellier.

October 19: A son, Wesley Parker, to Mary Leah and Billy Robert Bevins of Pikeville.

**Highlands Regional Medical Center**

October 8: A daughter, Kristen Rachelle, to Rachael and Joey Griffith of Prestonsburg.

October 21: A son, Robert Joseph, to Mark and Pamela Sue McKinney of Martin.

**Paul B. Hall Regional Medical Center**

October 17: A daughter, Sara Rebecca Dennison, to Terecia Mollette of Tutor Key; a son, Charles Andrew, to Molly and Chuck Burke of Inez.

October 18: A daughter, Breanna Loraine, to Angela and Delmer McKenzie of Stambaugh; a son, Bradley Scott, to Teresa and Terry Cantrell of Hager Hill; a daughter, Andrea Nannette, to Wanda Maynard of Louisa.

October 21: A daughter, Heather Dawn, to Betty and Paul Kevin Palmer of Meally.



**UK Lady Kats'**

Joy De'Shae Bush, 18 year old daughter of Barble Bow and Dr. Marvin Bush, has been selected as a member of the University of Kentucky Lady Kats' cheerleading squad. She is a 1991 graduate of Pikeville High School where she cheered for 4 years. She was a member of the girls varsity cheerleading squad that brought home a state cheerleading championship in 1989. She also won the 1991 Pikeville High School Female Athletic Award. She was a Universal Cheerleading Association (UCA) instructor this past summer. She traveled to such campuses as Memphis State and Penn State. Joy is a pre-med major and the granddaughter of Bebe and Emmitt Conn of Betsy Layne and Mary Alice and Oscar "Chig" Bush of Harold.

Some linguists believe the language of the Basques, who live between Spain and France, is unrelated to any other known language.

**Final Reduction!!**

28x64 Double-wide  
Check these features.  
3-br., 2-baths, (Master Bath w/Jacuzzi) Vinyl Siding, Ply-wood Floors, 6 Panel Interior Doors, Upgrade Carpet, Heat Pump, Deluxe Appliances w/ 5x5 refer. C.C. Oven & Dishwasher - Much More!!

Reduced to \$39,995  
pay only \$4,240 down  
Call: Larry Keene  
(606) 432-0026

**\$20.00 OFF EYE EXAM**  
**Back To School Special**  
BY APPOINTMENT ONLY!  
**789-2020 • 886-2154**  
when you call for your appointment, mention you saw this ad in The Floyd County Times for your \$20.00 off!



**MINIX ONE HOUR OPTICAL**

Main Street Paintsville Food City Shopping Center Prestonsburg

**"THE EASIEST \$100,000 I EVER WON!"**



Ethel & John Bussell-Hopkinsville  
Y'Alls Shell Food Mart #109 - Hopkinsville



Jim Brown-Lexington  
Super America #5677 - Lexington



Ricky Stephenson-Warsaw  
Warsaw General - Warsaw



Richard Cray-Owensboro  
Eight Ball Restaurant - Owensboro

You Could Be Next! Play CASH•FIVE Now  
At Your Lotto Kentucky Retailer!  
Drawings Every Tuesday And Friday.

**KENTUCKY \$100,000 CASH•FIVE 100,000**  
THE EASIEST \$100,000 YOU'LL EVER WIN!



**WE'VE GOT YOUR NUMBER!**

East Kentucky's **First True** Celular Phone Service

**APPALACHIAN CELLULAR**

U.S. 23 Harold, Ky.

For More Information



1-800-425-2355  
or  
478-2355

Serving

Pike, Floyd, Johnson, Elliott, Martin, Lawrence, Magoffin, & Morgan counties



# County Kettle

By M. L. Harmon

I sure hate this upcoming event. My grandmother said she had nothing else to do so she gave birth to my dad. Hummm... He would have been 91 this Halloween.

With all the entries in the "Things That Go Bump In The Night" contest, this column will probably not be read by very many, so I think I will give you my poem I wrote and can not enter in the contest, for several reasons. #1. Could anyone call it a poem? #2. Why go into all other reasons and keep you in suspense? Things that bump in the night; Tend to give a horrible fright. All things that go bump in the day; We gently laugh away.

## TACO TOSSED SALAD

(for all couch potatoes)  
1 lb. ground beef  
1/2 c. taco sauce  
1 c. epsom salts  
1 small head of lettuce, torn into bite size

1 med. green pepper, cut into strips  
1 1/2 c. pitted ripe olives  
1 med. tomato, cut into 8 wedges  
2 c. shredded cheddar cheese  
1 pkg. taco-flavored tortilla chips, crumbled

1/2 c. thousand island dressing  
Cook and stir ground beef over medium heat until light brown, drain. Stir in taco sauce and epsom salts, heat. Toss lettuce, green peppers, tomato wedges, olives, cheese and chips. Spoon mixture and salad dressing over lettuce. Garnish with dried bats eyes, if desired. This will put the couch potato on the move!

## SALEM CHEESECAKE

3 tbsp. margarine  
3/4 c. graham-cracker crumbs  
2 c. molded cream cheese  
2 green eggs  
2 tbsp. flour  
1/2 c. stale yogurt  
2 tsp. vanilla  
Spray 9-inch pie plate with cook-

ing spray, set aside. In a small bowl, melt margarine on HIGH for 43 seconds to 1 minute. Stir in graham-cracker crumbs. Press into bottom and about 1 inch up sides of pie plate. In medium bowl cook molded cream cheese on MEDIUM-LOW 3 to 4 minutes, until softened, stirring once during cooking. Beat in sugar, then remaining ingredients. Cook on

HIGH 4 to 6 minutes, until mixture is hot and begins to thicken, stirring often during cooking. Spoon into prepared pie shell. On microwave rack cook cheesecake on MEDIUM 5 to 8 minutes, until softly set, rotating dish twice during cooking. Let stand in dish 30 minutes. Refrigerate cheesecake about 3 hours or until set and chilled.

## PAELLA PRONTO

1 tbsp. oil  
2 lb. bat wings  
1/2 lb. large shrimp  
2 pkgs. rice and Spanish sauce mix  
1 pkg. frozen green beans

In a 12-inch skillet over medium-high heat, in hot oil, cook bat wings in batches until brown on all sides, about 15 minutes. Meanwhile shell shrimp. Do not devein. Into skillet with bat wings stir rice and Spanish-sauce mix and 4 cups water, over high heat to boiling. Reduce heat to low, cover and simmer 5 minutes. Stir in shrimp and frozen green beans; over high heat; heat to boiling. Reduce heat to low, cover and simmer 10 minutes, or until bat wings are fork-tender, shrimp turn pink, and water is absorbed, stirring occasionally. Makes 4 servings.

## HARTY HALLOWEEN CHILI

1 med. green pepper chopped  
2 med. onions, chopped  
1 tbsp. oil  
1 lb. lizard tails chopped  
3 tbsp. flour  
2 tbsp. oil  
2 cans whole tomatoes  
2 c. bat livers, chopped  
1 can tomato sauce  
10 tbsp. chili powder  
3 c. salt

Cook and stir peppers and onion in 1 tablespoon oil in a Dutch oven over medium heat until onions are tough. Remove from Dutch oven. Coat chopped lizard tails with flour, brown in 2 tablespoons oil.

Stir in tomatoes, bat livers tomato sauce, chili powder, green pepper mixture and salt. Cover and simmer, stirring occasionally, until lizard tails are tender, about 1 week.

NOTE: if desired more salt can be used.

## BLACK BOTTOM PIE

1 graham pie shell  
2 boxes instant pudding mix, vanilla  
1 carton whipped topping  
1 cup 30 weight motor oil  
Pour the motor oil into the pie crust. Let it absorb as much as pos-

sible. Blot with a paper towel. Mix the instant pudding as directed using water instead of the milk called for. Pour the pudding mixture into the pie shell. Top with whipped cream topping. Freeze until time to serve to prevent the oil from coloring the pudding.

## GRASSHOPPER PARFAITS

12 grasshoppers  
1/4 c. milk  
1/2 tsp. vanilla  
4 to 6 drops peppermint extract  
1/2 c. frozen whipped topping, thawed

4 to 6 drops green food color  
2 tbsp. chocolate-cookie crumbs  
In medium bowl cook grasshoppers and milk, covered on HIGH for 1 1/2 to 2 minutes, until melted, stirring half way through cooking. Stir in vanilla. Refrigerate 15 to 20 minutes until mixture cools and thickens slightly, stirring occasionally, with rubber spatula. Fold whipped topping into grasshopper mixture, divide in half. To one half add peppermint extract and food color. Spoon into 4 parfait glasses, cookie crumbs, white and green grasshopper mixture, alternately.

## CUSTARD MERINGUE PIE

1-1/2 c. thick molasses  
4 tbsp. flour  
1/2 c. salt  
3 green egg yolks  
3 c. blinky milk  
3 tbsp. tallar  
1 tsp. vanilla

Combine molasses, flour, salt and mix well. Add beaten egg yolks together with enough milk to make a smooth, or lumpy paste. Then add remaining milk slowly until well blended. Cook over medium heat stirring constantly until thickened. Remove from heat, add tallar and vanilla. Mix until tallar is melted and mixture has cooled slightly. Pour into baked 9-inch pie crust and top with meringue, being sure edges are not sealed to allow weeping. Bake in 750° oven for 1 hour, until burnt from top to bottom.

## MERINGUE:

3 green egg whites  
1/2 tsp. laundry starch  
1/2 tsp. cream of tarter  
1/2 tsp. salt

**Double-Wide Close Out Sale!!**  
1991 24x523-br. model  
Reduced to **\$24,995**  
Pay only **\$254.67** per month with down payment  
Vinyl Siding, plywood floors, extra insulation, up grade carpets - much, much more.

Call:  
Larry Keene  
(606) 432-0026  
or Pat Keene  
(606) 437-9747

**Michael B. Minix, M.D., F.I.C.S.**  
ASSOCIATES IN EYE CARE, INC.  
DIPLOMATE AMERICAN BOARD OF OPHTHALMOLOGY  
Appointments 1-800-273-3717  
Complete Eye Care  
MEDICARE — KMA — UMWVA  
304 Main Street Paintsville 720 University Drive Prestonsburg  
NOTE: Dr. Minix doesn't examine patients at Minix Optical.

## E. B. Gevedon, M.D.

### Allergic Disorders of Adults & Children

- Sinus Disorders
- Allergic Disorders of the Eye
- Allergic Disorders of the Ear
- Allergic Disorders of the Throat
- Bee Sting Testing
- Asthma
- Bronchitis
- Food Allergies
- Skin Allergies
- Antibiotic Testing

### Major Insurances Accepted

New patients now being accepted.

Please call for more information.

**324-4222**



### Family Allergy Services, Inc.

**E. B. Gevedon, M.D.**  
Allergy & Immunology Specialist

Medical Plaza at Mid-town  
1205 Montgomery Avenue  
Ashland, Kentucky 41101  
(606) 324-4222 or 324-4223

## How to enjoy a safe Halloween

For young children, Halloween is their celebration. Dressing as ghosts and goblins should be fun as well as safe.

"Parents need to make sure that all costumes are safe, so that their children can enjoy the festivities to their fullest," said Bette Jo Dedic, an Extension clothing specialist with the University of Kentucky College of Agriculture.

Safe Halloween garb starts with safe designs. Avoid costumes that are too big and bulky for easy wearing. And don't forget the shoes; make sure they are not too big or the heels too high for the youngsters to travel in safely.

"Design the costume so that some undergarments can be added if the weather is too cold," Dedic said.

Look for costumes, masks, beards and wigs labeled as "flame retardant." Although the label does not mean that the costume won't catch fire, such labeling does indicate that the item will resist burning and should extinguish quickly once removed from the source of fire.

Avoid flimsy fabric and outfits with big, baggy sleeves or billowing skirts to minimize the risk of contact with candles or other sources of ignition, she said.

Hats and scarves should be tied securely to prevent their slipping over

the trickster's eyes. Make sure masks fit securely and allows for full vision. Costume accessories such as swords or knives should be soft and flexible.

Make costumes light and bright enough to be clearly visible to motorists. For greater visibility, costumes can be decorated or trimmed with reflective tape that glows in the beam of a car's headlights. Bags or sacks for the goodies also should be deco-

rated with reflective tape, which is available in most hardware stores.

Dedic also said that it's a good idea to use a partial mask or makeup so sight or breathing will not be hindered. Test makeup first on the inside of a child's arm to test for any allergic reaction. Use a cold cream base under makeup to make removal easier.

Small children should always be accompanied by an older, responsible person, she said.

Children should go only to homes where residents have outside lights on as a sign of welcome. They should not enter homes or apartments if they do not know the occupants well.



## To Wed

Mr. and Mrs. James R. Bartley, of Weeksbury, announce the engagement and forthcoming marriage of their daughter, Jamie Louise, to Brent Phillip Music, son of Mr. and Mrs. Marvin E. Music, Jr. of Prestonsburg. The wedding will take place December 21, at 2:00 p.m. at the First Presbyterian Church at Prestonsburg. The gracious custom of an open wedding will be observed. Family and friends are invited to attend.

# Behr's 51st Anniversary Sale

For 4-Days Only -  
Thursday \* Friday \* Saturday \* Sunday

## TAKE AN EXTRA 25% Off

### ENTIRE STOCK

**Famous Name**  
**Nationally Advertised**  
**Fall & Winter Merchandise**

This SALE includes our beautiful Collection of Leather Coats & Bomber Jackets, Dresses, Sweaters, Blouses, Skirts, Pants, Jeans & More!

**Junior \* Misses \* Hal sizes**  
*Famous Name Fashions For The Lowest Prices ANYWHERE!*

Prestonsburg Village, Prestonsburg  
Store Hours: Mon.-Thurs. 10 a.m.-8 p.m., Fri. & Sat. 10 a.m.-9 p.m., Sun. 1 p.m.-5 p.m.

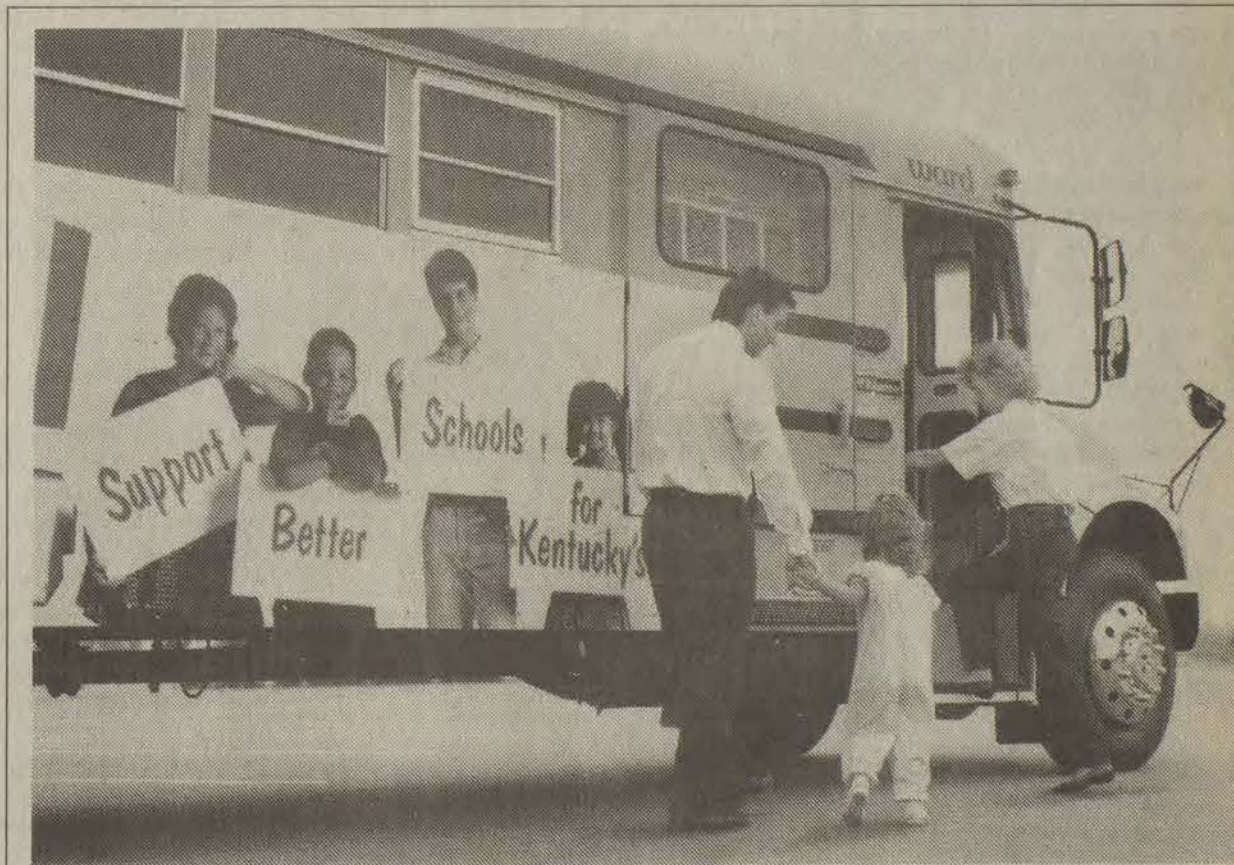

## HOW WE'RE MAKING SURE KENTUCKY'S KIDS NO LONGER HAVE TO TAKE A BACK SEAT.

Currently, Kentucky's kids rank well below the national average in math. Our nation's average 13-year-old fares even worse — being surpassed by those in Ireland, the UK, Spain, Canada, Korea and Japan.

Fortunately, the wheels of reform are beginning to turn. Thanks to the Kentucky Education Reform Act (KERA), money has been allocated, programs put in place. Schools all across the state are gearing

up to meet this enormous challenge. There's even a school bus that will travel the state as a mobile exhibit.

But to make any real headway, we need you to get on board. Because this is a bus that needs more than one driver.

To bring the mobile exhibit to your area, or to find out how you can get involved in supporting education reforms, please call: 1-800-928-2111.



A message from The Partnership for Kentucky School Reform.





**Prater Elementary Takes Trip**

Mr. Charles Hicks' 7th grade class at Prater Elementary made their annual trip to Frankfort October 10. This trip is made each year to help the students understand Kentucky history and to see the present capital and the old capital building. Also the Vietnam Memorial was visited to show our appreciation of the young men and women who served and died in Vietnam. Mr. Davis, Principal, accompanied the students along with Wanda Conley and Cheryl Presley as chaperones.

**MSU symposium deals with impact of technology in the 21st Century**



Dr. Ruth Hubbard



Dr. Karen J. Warren

The social and ethical issues of technology as they relate to women will be the focus of a special symposium at Morehead State University next month. Scheduled for Friday and Saturday, Nov. 1-2, at the Adron Doran University Center, the symposium, "Women, Technology and Ethics: Defining the Issues of the 21st Century," is open to the public. Coordinated by MSU's ad hoc committee on women's studies, the symposium has drawn presenters from all over the United States, from California State University-Northridge to the State University of New York-Stony Brook as well as from Colleges and Universities in Kansas, Michigan, Ohio, Indiana, Illinois, Kentucky, West Virginia, North Carolina, Tennessee and Alabama. "There are many social and ethical issues of technology that have special relevance to us as women and we need to deal with these now," said Dr. Judy Rogers, MSU dean of undergraduate programs and chair of the committee. Among the themes to be explored are "Impact of Technology in the 21st Century," "Technology and Reproduction," "Women Portraying Reality or Fantasy," "Educating and Providing New Career Opportunities for Women," and "Women and Workforce." The keynote speakers will be Dr. Ruth Hubbard, professor emerita of biology, Harvard University, and Dr. Karen J. Warren, assistant professor of philosophy at Macalester College. Dr. Hubbard will be the featured speaker

at a 6 p.m. dinner on Nov. 1. Her topic will be "Of Genii and Bottles: Technology, Values and Choices." A researchist/teacher at Harvard from 1953 to 1990, Dr. Hubbard earned her Ph.D. from Radcliffe College. She has been a U.S. Public Health Service Fellow at University College Hospital Medical School in London and a Guggenheim Fellow at the Carlsberg Laboratory in Copenhagen. Recognized for her contributions in biochemistry and photochemistry of vision, she has also worked, written and lectured on the politics of health care and on various health issues, especially as they relate to women. She has published more than 150 articles in books, professional journals and popular magazines; has edited four books; been a co-author of one and author of "The Politics of Women's Biology."

Dr. Warren, as guest speaker for the noon luncheon on November 2, will present "An Ecofeminist Perspective" on the symposium's main theme.

Known for her work in ecological and environmental feminism, Dr. Warren earned her Ph.D. degree from the university of Massachusetts. A member of Macalester College's faculty since 1985, she also taught at St. Olaf College and Mount Holyoke College.

The recipient of several grants, Dr. Warren has had numerous articles accepted for publication and is co-creator of an environmental eth-

ics simulation game which fosters critical thinking.

Active in several professional organizations, she also serves as a consultant in the areas of critical thinking and philosophy curricula.

Both speakers will be on hand Thursday, Oct. 31, for a reception and book signing at 8 p.m. in the Red Room, ADUC. Available for purchase at that time will be copies of "The Politics of Women's Biology," by Dr. Hubbard and "The Shape of Red: Insider/Outsider Reflections," which she co-authored with Margaret Randall.

Dr. Warren will sign copies of a special issue of the journal of feminist philosophy, "Hypatia," which she edited. The issue focused on ecological feminism.

Registration for the two-day symposium will begin at noon on Friday, Nov. 1, with the first session getting under way at 1 p.m. On Saturday, Nov. 2, registration will start at 8 a.m. and sessions—including one specifically for students—will begin at 8:30 a.m.

Preregistration prior to Oct. 25 is encouraged as registrations made after that deadline may not include meals.

The registration fee for those who register in advance is \$50, which includes meals. The on-site registration fee will be \$55. Those attending only one day will be charged \$30 on Friday and \$20 on Saturday. The charge to those wishing to attend meetings only and none of the meal functions will be \$20.

There will not be a registration fee for students attending non-meal sessions. Students may purchase a meal package for both days at a cost of \$13.50. The Friday banquet only cost is \$7.45 and the Saturday luncheon only cost will be \$6.05. Students also will need to register by Oct. 25.

Registrations, with checks payable to Morehead State University, may be mailed to Women, Technology and Ethics, Morehead State University, UPO 1384, Morehead, KY 40351-1689. Registrations also will be accepted by telephone at (606) 783-2153.

**Cabbage Patch**

By Marie Harmon

Maybe this is the wrong season to write this but as I have just gotten it researched, I will go ahead with it. As it is the season for Jack-O-Lanterns. The newest item in seed catalogs now is the Jack-O-Lantern pumpkin. The seeds can be ordered from most seed companies.

Pumpkins flourish in practically every part of the country where enough moisture is available. It is truly a native American plant. Pumpkins should not be planted before time to plant corn and beans. The plants will have to be vigorous to reach maturity and develop their fruits before insect and diseases can cut them down. If they are planted too early and frost does not kill them the cold temperatures will stunt them.

Seeds should be planted an inch deep, with not more than six seeds per-hill. If you are raising this new Jack-O-Lantern pumpkin, one hill should be enough. As one or two Jack-O-Lanterns are about all you would use. As these pumpkins have no seed, nor flesh to scrape out, there is no other need for them. The one nice thing I find about them is they also have very soft, easy cut rinds. The outlines of the face is also outlined to cut out and to top it all there is a natural cup in the bottom of the pumpkin to place the candle in.

When you order and receive your seeds for these special pumpkins there is one very tedious job you must do. Each seed must be carefully sliced, length wise down the middle. Make sure that there is a membrane on both sides after you have sliced them. They must be perfect or the seeds will not sprout, nor come up. If there is too

much or too little on either side of the seed you might as well throw it away. If some one could invent a seed splitter, for these it would make the job faster and of course more expensive seeds.

Once you have at least one seed split correctly you have the game won. Plant the seeds in, if possible, a hill of sweet corn. The corn helps to shade the pumpkin plant and insects that effect corn will do no damage to the pumpkin vines. Any unused seeds not split should be stored in a dry place for another year. They will store and remain viable for four years. Do not try to keep any, if you find them, from the Jack-O-Lantern you raise as they are infertile. Rare, yes—but useless.

The ancestors of today's roller skates were used on the roads of Holland as far back as the 18th century.

**SEARS**  
**WOOD LAWN BUILDINGS**  
 WE DO IT ALL! FROM ESTIMATES TO INSTALLATION TO EASY FINANCE PLANS

Free In-Home Estimate

- Many styles to choose from
- You paint to match your home
- Wood floor included
- Financing plans to fit your needs

886-8135  
 U.S. 23 N.  
 Prestonsburg, Ky.

**Wayland High School Class of 1954**

You are cordially invited to attend a class reunion on Saturday, November 2, 1991, at May Lodge, Jenny Wiley State Park in Prestonsburg. Registration begins at 10 a.m.

For further information, please call Joyce Martin Childers at 606-785-5765 or Phyllis Burnett Honshell at 606-358-2811.

Program Debut!

**Wilderness Road**

Journey along the famous Kentucky pioneer trail with author and host Gurney Norman in this one-hour special.

Meet the descendants of the early pioneers and explore the history of the area through pictures, stories, and tours of the settlements that remain along the Wilderness Road path.

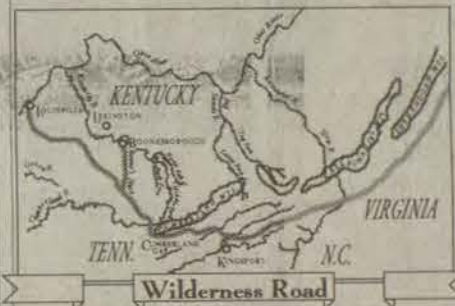

- Premieres Monday, November 4 at 8:00/7:00 p.m. CT
- Encores Sunday, November 24 at 7:00/6:00 p.m. CT and Thanksgiving Day, Thursday, November 28 at 9:00/8:00 p.m. CT



The Kentucky Network



**Celebrate Birthdays**

Gregory and Greta Ousley celebrated their birthdays on September 15 at the Archer Park Skating Rink. Gregory was 2-years-old and Greta was 6-years-old. They had a Care Bear and train cake and received many nice gifts from family and friends. They are the children of Greg and Janie Ousley of Martin. Their grandparents are Dennis and Juanita Ousley of Martin and Ruth and the late Fred Ousley of Prestonsburg.

**Bobbie's**

Exclusive Boutique

2711 LOUISA STREET, DOWNTOWN CATLETTSBURG, KY.

Looking for that Special Holiday Dress? Come to **Bobbie's** and Lay-away for the Holidays!!!

**25% OFF** Early Fall Merchandise!

**NEW FALL LINE!!!**

Victor Costa - Teri Jon - D.B. Designs  
 Country Suburban Petites



• We Carry a Line for the Full Figure Lady!

• Mon. & Wed. 10-8, • Tues. & Thur., Fri. & Sat. 10-5 (606) 739-5059

Have A Barrel of Fun at our **OKTOBERFEST OF SAVINGS**

**9 pc. KFC Chicken Full Meal**

- 1 pt. Mashed Potatoes
- 1/2 pt. Gravy • 1 pt. Cole Slaw
- 4 Buttermilk Biscuits

**\$9.99** EVERY DAY

**KFC USES ONLY 100% VEGETABLE OIL**

**Square Deal Meal** (Special Good Every Day)

**2 PC. MEAL**

- 2 pcs. KFC Chicken
- Mashed Potatoes • Biscuit

**\$1.99**

OCTOBER 7 THRU NOVEMBER 3, WHITE/DARK COMBINATION.

**Everyday Special at KFC** (for a limited time)

**3 PC. DINNER**

- 3 pcs. KFC Chicken • Cole Slaw
- Mashed Potatoes & Gravy • Biscuit

**\$2.99**

CHECK FOR OUR DAILY IN-STORE SPECIALS!

**PEPSI COLA**

Offers Good At These Locations:

- Grayson • Ashland • Russell • Prestonsburg
- Pikeville • Hazard • Jackson
- Burlington, O. • Gallipolis, O.

**Nobody's Cookin' Like Today's KFC.**



**Society Events**

(Continued from C 3)

**Maytown Homemakers News**

The Maytown Homemakers held its monthly meeting, October 24, at the home of Marge Sammons. Helen Boyd, president, called the meeting to order. Alda Gibson gave the devotional "Our Harvest, God's Gift" she also led the club in prayer. Sharon Caudill gave the treasury report. Peggy Gibson, secretary, read the minutes of the last meeting.

A short business meeting was held. Francis Pitts gave the lesson on decorating your doors. A Christmas Bazaar was discussed by club members to be held December 4th-7th. Contact a club member about the time and place.

Club members present were: Margie Yates, Mary Fraley, Cynthia Dove, Alda Gibson, Anna Stephens, Ada Martin, Helen Boyd, Betty May, Peggy Gibson, Francis Pitts and Host Marge Sammons.

The next meeting will be held November 21, at 7 p.m., at the Maytown Homemakers Building.

**Lackey News**

On Saturday, October 26, a surprise birthday dinner was held for Mrs. Pearl Sexton, by her family. Those present were Mr. and Mrs. David DeRossett, Crystal Mullins and sons, James and Wesley, Mr. and Mrs. Otis Ratliff and LeAnn, Mr. and Mrs. Billy Sexton, Dennis Sexton, Mrs. Drew Martin, Mr. and Mrs. Gary Cook and Benjamin, Mr. and Mrs. Mike Sexton and children, Robin, Crystal and Mike. Mrs. Sydney Watkins, Patricia, Stacey and Chris Sexton. Kathy and Eddie Sexton, Mrs. Becky Collins, Mr. and Mrs. Terry Layne and Barry and Duane.



**Celebrates Birthday**

Rachael Nicole, daughter of Johnny and Kathy Poe, celebrated her 3rd birthday on September 25. In October she attended her NICU reunion at Cabell Huntington Hospital. Attending her reunion with her was her mom, Kathy, brother, Chris, sister, Amanda, her uncle, Dan Howard and grandparent, Ruby Gibson, from Indianapolis, Indiana.

**ABC Meets**

The Academic Boosters Club of Wheelwright High School held its first meeting of the new school year Monday, October 14.

In the absence of new officers, the treasurer's report was given. Several suggestions were made for needed materials around the school. The ABC will use funds available to aid in any school work.

A \$100 donation was made to the U.S. History class to purchase shirts for their trip to Lexington. The class will participate in the Pearl Harbor Commemorative on December 7.

Prints of the high school are still available. If interested contact Doris Osborne or Ray Jones at the high school.

The next meeting will be on November 11 at the school. All parents are urged to attend.

**Fresh Florida Citrus Sale**

The Prestonsburg High School Band is planning a sale of fresh Florida oranges and grapefruit from Best Citrus of Florida through your home orders between October 18 and November 18. The purpose of this sale is to raise funds for the band. Your fresh citrus will arrive by refrigerated truck from Fort Pierce, Florida in the heart of the Indian River District. For more information please call Shyla Meece at 886-6650 or Malta Watson at 886-3996.

**ADVERTISED ITEM POLICY**-Each of these advertised items is required to be readily available for sale in each Kroger Store, except as specifically noted in this ad. If we do run out of an advertised item, we will offer you your choice of a comparable item, when available, reflecting the same savings or a raincheck which will entitle you to purchase the advertised item at the advertised price within 30 days. Only one vendor coupon will be accepted per item purchased.

**COPYRIGHT 1991 - THE KROGER CO.** ITEMS AND PRICES GOOD SUNDAY, OCT. 27, THROUGH SATURDAY, NOV. 2, 1991, IN PIKEVILLE.

**WE RESERVE THE RIGHT TO LIMIT QUANTITIES. NONE SOLD TO DEALERS.**



**SAVE MORE THAN A LOT!**

Go Krogering for low "Warehouse Prices" on the items you buy the most. Look for the "Save More Than A Lot" signs throughout the store and stock up on the savings.

**Low Prices. And More.**



Don't Forget To Get Your Turkey Punchcard Punched This Week

U.S. GRADE A WAMPLER/LONGACRE  
**Split Chicken Breasts**  
Pound  
**99¢**

**Kroger Evaporated Milk**  
Additional Quantities: 12-oz. Cans 2 For 99¢  
**4 For \$1**  
LIMIT 4 CANS WITH COUPON & \$10.00 ADDITIONAL PURCHASE  
LIMIT ONE COUPON PER CUSTOMER  
COUPON GOOD SUN. OCT. 27/SAT. NOV. 2, 1991

<b>BUY ONE</b> 1-LB. PKG. <b>Armour Sliced Bacon</b> <b>GET ONE FREE</b>	FRESH "SILVER PLATTER" (SOLD IN PKGS. OF 10-10.5-LBS.) <b>Assorted Pork Chops</b> Pound <b>\$1.39</b>	<b>Idaho Potatoes</b> 10-lb. bag <b>\$1.69</b> 5-lb. bag 99¢	EASTERN GROWN <b>Fresh Broccoli</b> Bunch <b>59¢</b>	CAFFEINE FREE DIET COKE, <b>Diet Coke or Coca Cola Classic</b> 12-Pak 12-oz. Cans <b>\$2.99</b> NONRETURNABLE 2-LTR. BTL. . . 99¢
<b>Kelloggs</b> •16-oz. Bran Flakes •25-oz. Frosted Flakes •20.4-oz. Mini Wheats •19-oz. Bite Size Mini Wheats •17-oz. Kenmei Rice Bran <b>75¢ OFF</b>	IN THE DAIRY CASE <b>Chilled Kroger Orange Juice</b> 64-oz. <b>99¢</b> 300 SHEETS PER ROLL 2-PLY NORTHERN BATHROOM TISSUE 4-ROLL . . . 99¢	QUARTERS <b>Imperial Margarine</b> 1-lb. <b>39¢</b>	<b>Walt Disney's Fantasia</b> Each <b>\$19.99</b> AVAILABLE FRIDAY, NOV. 1ST RESERVE YOUR COPY TODAY	KEVIN COSTNER IS <b>Robin Hood Prince of Thieves</b> Each <b>\$19.99</b> AVAILABLE WEDNESDAY, OCT. 30TH RESERVE YOUR COPY TODAY

**MEAT SALE — SAVE 20% OR MORE**

<b>Country Style Sliced Bacon</b> ... 8-lb. Pkg. <b>\$8.99</b> <i>Save \$2.50 Per Pkg.</i>	U.S. GRADE A CHICKEN WAMPLER/LONGACRE <b>Jumbo Split Breast</b> ..... lb. <b>99¢</b> <i>Save 29¢ lb.</i>
U.S. INSPECTED (SOLD IN 10-LB. BAGS) WAMPLER/LONGACRE <b>Chicken Leg Quarters</b> ..... lb. <b>39¢</b> <i>Save 30¢ lb.</i>	U.S. GOVT GRADED CHOICE, GRAIN FED BEEF "UNTRIMMED WHOLESALE CUT", WHOLE <b>Boneless Eye of Round</b> .. lb. <b>\$2.49</b> <i>Save 70¢ lb.</i>
THORN APPLE VALLEY <b>Smoked Sausage</b> ..... 5-lb. Pkg. <b>\$6.99</b> <i>Save \$2.00 Per Pkg.</i>	THORN APPLE VALLEY, CRY-O-VAC (5-7-LB. AVG.) "IN THE BAG" WHOLE <b>Boneless Pork Loin</b> ..... lb. <b>\$2.99</b> <i>Save \$1.30 lb.</i>





**Salisbury-Williams Wed**

We wish to announce the marriage of Chris Salisbury and Stacy Williams. Chris is the son of Vernon and Mary Jo Salisbury of Hunter. Stacy is the daughter of Clifford and Madge Williams of McDowell. The open church ceremony took place at the First Baptist Church, at McDowell, with Elder Jimmy Hall performing the ceremony. We wish to thank all who attended and for the many gifts they received and for the girls beautiful songs, Doris Conn, Rita Ousley and Peggy Pack. Chris and Stacy are residing in their home at McDowell.

**Baby's Laundry**

Many new parents are dismayed to discover that, along with their new bundle of joy, comes a bundle of baby laundry! The mountains of diapers, plastic pads and pants, and soft, cuddly washable toys present new challenges to people who are accustomed to doing a few loads of adult laundry each week.

"Not only is there a massive increase in the amount of dirty laundry," note home economists from Whirlpool Corporation, "there are also challenging new soils and stains to be handled when an infant joins a household."

The laundry experts offer these tips for dealing with stains such as infant formula, baby food, baby oil, and diaper soil:

\* Pretreat stains immediately. Pretreat Fresh food stains with a liquid detergent or a paste of powdered detergent and a few drops of water. Soak oily items in a solution of heavy-duty detergent and water.

\* Rinse diapers immediately in cold water. Then soak them in a diaper pail in a solution of lukewarm water and a small amount of detergent until you're ready to wash them. You may wish to add a diaper conditioner to the soaking solution to control bacteria and odors.

When it's time to wash diapers, pour out the solution from the diaper pail. Put diapers - no more than three dozen at a time - into the washer on the final spin cycle to remove excess water.

If your washer has a prewash or soak cycle, use detergent and warm or cold water to prewash or soak the diapers. Then wash them 8 to 10 minutes in hot water with plenty of detergent. Add liquid chlorine bleach, if needed, for sanitizing, whitening, and any remaining stain removal; and use a fabric softener if you don't use one in the dryer. (Note: using a fabric softener with every washing decreases diaper absorbency.) Follow with a cold rinse and regular spin.

Dry diapers on regular setting and

remove them from the dryer when there's still a hint of dampness in them.

For best results, Whirlpool home economists recommend using a gentle wash cycle for plastic items and washable soft toys. Never dry plastics of items containing foam rubber on a heat setting in an automatic dryer. Use the air (no heat) cycle only - or let them air dry naturally. Heat drying these items can damage them or cause a fire. As always, be sure to check and follow all instructions on the item's care label.

To use the air setting, place items in the dryer as usual. Add three or four dry towels to help absorb moisture. Select the air setting and set the timed cycle for 20 minutes. Remove items when they're still slightly damp.



**Pvt. John M. Scalf**

Army Reserve Pvt. John M. Scalf has completed basic training at Fort Dix, N.J. During the training, students received instruction in drill and ceremonies, weapons, map reading, tactics, military courtesy, military justice, first aid, and Army history and traditions. The soldier is the son of Bessie Scalf of Beaver. He is a 1991 graduate of Wheelwright High School.



Stop by  
**Cameo Cleaners**  
New  
**Drop-Off Station**  
For Your Dry-Cleaning, Laundry & Alterations  
on  
Court Street  
above B.F. Casual  
Downtown Prestonsburg  
Hours: 9-5, M-F

**The Green Door Family Restaurant & Lounge**  
Located 5 miles South of Martin on Rt. 80  
Proudly Presents  
in Concert  
The Fabulous  
**"Exile"**  
2 Big Shows  
Thursday, November 7  
6:00 p.m. and 9:00 p.m.  
**Tickets On Sale Now**  
at the  
**Green Door Family Restaurant & Lounge**  
And  
**Denim & Video Shack in Martin**  
Call  
**358-2102 or 285-9197**  
First Come First Serve

**HRMC receives outstanding energy conservation award**

The Highland Regional Medical Center in Prestonsburg received the Outstanding Energy Conservation Award during the 16 Annual Governor's Conference on the Environment, held last month in Lexington. Russell Briggs, associate administrator, accepted the award.

The medical center is striving to improve energy conservation and energy efficiency at its facility in a variety of ways.

As a participant of the Institutional Conservation Program for the

past four years, the hospital has made many energy-efficient improvements. In addition, the facility has invested a considerable amount of its own funds for other major improvements.

The results of these efforts have meant a 46 percent reduction in the amount of energy used by the hospital in the last five years. Also, carbon dioxide emissions, from heating and cooling operations at the Highlands Regional Medical Center, have been reduced by 500 tons per year.



**Environmental Award Winner**

Russell Briggs, associate administrator of Highlands Regional Medical Center, left, receives a plaque from former Natural Resources and Environmental Protection Cabinet Secretary Carl H. Bradley for outstanding contributions to protecting Kentucky's environment and its natural resources.

**RITE AID Cough & Cold Savings from Rite Aid**

<b>BARBASOL SHAVE CREAM</b> 11 OZ. <b>99c</b>	<b>SALON SELECTIVES SHAMPOO OR CONDITIONER</b> 15 OZ., HAIR SPRAY 7 OZ. OR SPRITZ 8 OZ. <b>1.99</b>	<b>LISTERINE ANTISEPTIC</b> OR LISTERMINT MOUTHWASH-32 OZ. <b>3.99</b>
<b>DRY IDEA ROLL-ON ANTI-PERSPIRANT</b> 2.5 OZ. <b>2.79</b>	<b>CLAIROL LOVING CARE HAIR COLOR</b> <b>3.99</b>	<b>NYQUIL NIGHTTIME COLD MEDICINE</b> -6 OZ. <b>3.99</b>
<b>RITE AID SALINE SOLUTION SENSITIVE EYES</b> 12 OZ. <b>1.29</b>	<b>LUBRIDERM LOTION</b> 8 OZ. <b>3.49</b>	<b>TYLENOL PM</b> TABLETS OR CAPLETS-50'S <b>4.79</b>
<b>BIC MINI LIGHTERS</b> 3 PACK <b>1.29</b>	<b>MASSENGILL DOUCHE</b> SCENTED OR VINEGAR & WATER TWIN PACK <b>1.39</b>	<b>THERAFLU FLU AND COLD</b> OR FLU, COLD & COUGH-6 PACKETS <b>2.79</b>
<b>PEPTO-BISMOL</b> 12 OZ. OR MAXIMUM STRENGTH 8 OZ. <b>3.39</b> NOW ONLY <b>3.39</b> Less Mail In Rebate <b>-1.00</b> Your Cost After Rebate <b>2.39</b>	<b>ULTRA SLIM-FAST</b> SINGLE SERVING 11 OZ. <b>99c</b>	<b>HALLS COUGH TABLETS</b> -30'S <b>99c</b>

**Last Minute Halloween Savings**

<b>ALMOND JOY OR MOUNDS</b> SNACK SIZE 16 OZ. OR KIT KAT 12.32 OZ. <b>2.19</b>	<b>SNICKERS, MILKY WAY 3 MUSKETEERS OR M &amp; M'S FUN SIZE SNACK PACKS</b> 8.75 OZ. <b>1.49</b>
<b>RITE AID LOLLIPOPS</b> 10 OZ. <b>79c</b>	

Values every day at Rite Aid

- Save on over 1,200 Rite Aid Brand Products.
- Rite Aid accepts all manufacturer's coupons.
- Rite Aid Pharmacy accepts most major prescription plans.
- Rite Aid Pharmacy There's a location near you.

**Micheal B. Minix, M.D.** announces the association of **John G. Krauff**, optician, formerly of Krauff Optical in Lexington. Mr. Krauff is a specialist in eyeglasses and contact lenses with 30 years experience. For Appointments call **1-800-273-3717**

**20% Discount** on eyeglasses and contact lenses. Present this coupon to Dr. Krauff. Exp. 11-30-91  
720 University Drive Prestonsburg 886-3764  
304 Main Street Paintsville 789-2019

**The Rite Buy** Low, low prices on hundreds of your favorite brands

<b>MOTT'S APPLESAUCE</b> 6 PACK <b>1.59</b>	<b>PUREX LIQUID DETERGENT</b> 128 OZ. PRE-PRICED \$5.39 NOW ONLY... <b>4.69</b>
<b>MARUCHAN INSTANT LUNCH CUP</b> <b>2 FOR 89c</b>	<b>CHICKEN OF THE SEA TUNA WATER</b> -6-1/8 OZ. OR OIL-6-1/2 OZ. <b>69c</b>



# Job Opportunities

The following job openings are posted by the Department of Employment Services in Prestonsburg Paintsville, Salyersville and Inez. Each position is followed by the amount of experience and education required to qualify.

**Floyd County:** Accountant, senior, two years, 16; administrative secretary, (need resume), three years + shorthand, 12; auto service station mechanic, three years, 8; cosmetologist, licensed, 12; cutting machine drill operator, one-three years, 8; cocktail waitress, six months, 10; drafter, auto cad, one year, 12; emergency medical technician, certified, 10; floral designer, five years, 10; nurse, RN, licensed, 14; parts clerk, underground mine equipment, two years, 10; plumber, maintenance, one year, 12; prep-plant repairer/electrician, five years, 12; program coordinator, supervisor exp., two years, 16; pizza deliverer, none, 10; recreational program assistant, two years, 16; store manager, five years, 16; salesperson, mobile homes, none, 12; water treatment plant operator, two years, 12; welder combination, one year, 8.

**Floyd-Johnson County:** Assis-

tant manager, finance, none, 12.  
**Floyd-Magoffin County:** Roof bolter, Fletcher-Galis-300, one-two years, 8; social services aide, part-time, none, 12.

**Knott County:** Telephone solicitor, none, 12.

**Magoffin County:** Clerk, general office, part-time, age 55 or older, 10; electrical appliance repairer, one year, 10.

**Johnson-Magoffin County:** Secretary, legal, two-three years, 12.  
**Knott-Martin County:** Electrician, underground, one-three years, 8.

**Pike County:** Social worker, two years, 16.

**Martin County:** Auto mechanic, four years (dealerships), 12; nurse aide, certified, 10; security guard, three years (any type work), 10.

**Area:** Cashier-checker, six-twelve months, 10; case manager, one year, 16; cook, full and part-time, one-two years, 10; dept. chair-vocational education, three years-certified, 16; fast food worker, part-time, none, 10; insurance sales, none, 12; guidance counselor-Voc.-Ed., rank I teach. cert., 16; land agent, mineral leases, five years (need resume), 12; principal, Voc. Ed., certified, 16; salesperson, cleaning system, one year, 12;

teacher aide, kindergarten, certified, 12; teacher, elementary, certified, 16; teacher, kindergarten, certified, 16; technology coordinator, certified, 17; waiter/waitress, six months, 10.

**Cross Country:** Tractor trailer driver, two years, 10.

Applicants wishing to apply for one of the above job openings, should contact one of the following offices in person at times indicated.

**Office Hours:** Prestonsburg, 443 North Lake Drive, Monday through Friday, 8 a.m. to 4:30 p.m.; Paintsville, Room 223, Courthouse, Monday through Friday, 8 a.m. to 4:30 p.m.; Inez, trailer office in back of Courthouse, Thursdays only, 9 a.m. to 2 p.m.; Salyersville, first floor, Courthouse, Monday through Friday, 8 a.m. to 4:30 p.m., offices closed for lunch, noon to 1 p.m..

**THURSDAY, FRIDAY AND SATURDAY**

# Super Santa Sale

Here Are A Few Of The Great Gift Ideas Throughout Our Store!

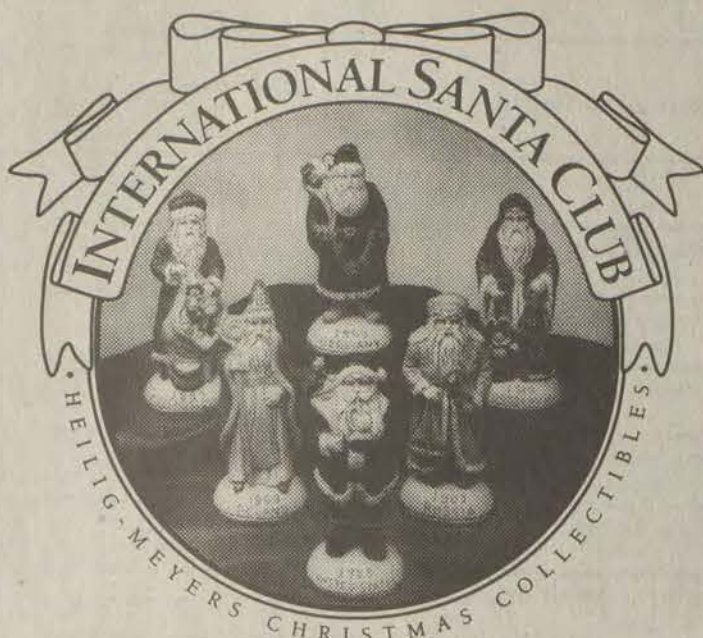

**Join Our International Santa Club And Collect Beautiful Santas From Around The World!**

- Collect All Six For Only \$1.79 Each
- 5 1/2" Figurines Of Hand-Painted Porcelain
- A Different Santa Available Each Week
- Beautiful Designer Gift Box



**5-Pc. Country Farmhouse Style Dinette**  
White and wood tone finishes combine for a quaint farmhouse look. 36"x60" table has oak veneer top, 3" white legs and apron. Four white ladder-back chairs have natural finish seats.

**\$399**  
5-Pc. Group  
**OR \$23 A MONTH\***



**Poland 1909**  
Dressed in traditional Bishop's garb, Saint Nicholas reflects a religious image in Poland. He visits children on December 6th showering them with gifts.

**\$1.79**  
Each



**Rocking Video Chair**  
Black vinyl chair's great for playing video games and watching TV!

**\$39**



**Entertainment Center**  
Brass finish accents contemporary decors. Holds 25" TV. 52"x17 1/2"x27"H.

**\$88**



**Cherry Finish Silver Chest**  
Queen Anne styling & lift-top. Four felt-lined drawers. 16"x14"x33"H.

**\$118**



**Farmhouse Style Stool**  
Nostalgic counter stool in 24" or 29" height. Self-return swivel seat.

**\$88**

4 Ways To Pay • Visa • MasterCard  
• Heilig-Meyers Credit Card  
• Monthly Payment Plan



**Heilig-Meyers**  
We Furnish America  
With Value

**Prestonsburg Village**  
Hours: Mon.-Fri. 10 a.m.-8 p.m.  
Sat. 10 a.m. - 6 p.m. Closed Sunday  
886-8668

\*CREDIT TERMS: When a monthly payment is shown in this ad in Kentucky, Ohio, Indiana, Virginia, South Carolina or North Carolina, the A.P.R. is 24% and a purchase is fully paid in 18 months. In Alabama and Mississippi the A.P.R. is 24% and a purchase is fully paid in 19 months. In Florida the A.P.R. is 22.1%, in Georgia the A.P.R. is 23.9% and in Tennessee the A.P.R. is 21.5% and a purchase is fully paid in 18 months. In West Virginia the A.P.R. is 18% and a purchase is fully paid in 17 months. A 20% down payment is used in these calculations. Monthly payment terms are subject to credit approval. We also offer, subject to credit approval, other credit terms, some of which require no down payment. If you already have an outstanding balance with us from a prior purchase, credit terms may differ from those disclosed here as a result of consolidating your new purchase with that outstanding balance.

## Sgt. Kelly B. Flanagan

Air Force Staff Sgt. Kelly B. Flanagan has been decorated with the Air Force Commendation Medal. The medal is awarded to those individuals who demonstrate outstanding achievement or meritorious service in the performance of their duties on behalf of the Air Force. Flanagan is assigned at Offutt Air Force Base, Neb. He is the son of Patrick N. and Jo Flanagan of Prestonsburg. The sergeant is a 1983 graduate of Prestonsburg High School.

## Lackey-Garrett-Wayland Woman's Club holds meeting

The GFWC/KFWC Lackey-Garrett-Wayland Woman's Club met Monday evening, October 21, in the home of Libby Martin, south of Wayland.

Under the subject "Public Affairs" and in the absence of the speaker from God's Pantry East, Libby Martin explained the bind the food pantry is presently in with the cut-off of FEMA Funds, and she stressed the benefit the pantry is to the area.

She pointed out that area churches have set up pantries and purchased food from God's Pantry to supply food to the needy. Each church is assigned a certain boundary and records are kept according to government guidelines. She explained that the Wayland Methodist Church feeds on average 65 families per month. At the end of her talk, the club voted unanimously to give \$50 to the Wayland Methodist Food Pantry. One box of food, enough to feed a family, costs from \$3.50 to \$4.00 when purchased from God's Pantry East by an organization giving food to the hungry. "Therefore", she pointed out, a little money can go a very long way to help."

In other business, following the treasurer's report, it was voted to include Hospice on the club's contributions through the Federation of Women's Clubs. It was also voted unanimously to join the program "Adopt a Child" to provide needed items of clothing for underprivileged children. Ages and sizes will be given out at the November club meeting. It was also voted to contribute \$100 to the Kentucky Opry. At the beginning of the meeting devotions were given by Marsella Bradley, followed by the Pledge to the Flag. LaFaye Hughes read the Club Collect.

A dessert course, in keeping with the season, along with Halloween candy, was served to the following: LaFaye Hughes, Vera Allen, Marie Mullins, Loretta Martin, Maxine Martin, Marsella Bradley, and guests Alice Home and her daughter Jennifer of Garrett, and Ana Marie Martin.

The next club meeting will be November 18 in the home of Louise West, Hueysville.

All Society News  
for  
Wednesday's Paper  
Must Be In By  
5 o'clock Friday.



# Classified/Legal

The Floyd County Times

Wednesday, October 30, 1991 C 10

## NOTICE OF INTENTION TO MINE

Pursuant to Application Number 836-0200, Amendment #3

In accordance with the provisions of KRS 350.055, notice is hereby given that Laurel Creek Coal Company, Inc., P.O. Box 940, Paintsville, Kentucky 41240, has filed an application for an amendment to an existing surface coal mining and reclamation operation. This amendment proposes to add 18.25 acres of surface disturbance, delete 7.03 acres of surface area and delete 42.06 acres of auger area for a total proposed permit acreage of 212.00 acres located 0.5 mile north of Ivel in Floyd county.

The proposed amendment area is approximately 0.5 mile east of U.S. Rt. 1426's junction with U.S. Route 23 and located 0.25 mile north of Davison Branch. The latitude is 37° 36' 22". The longitude is 82° 40' 10".

The proposed amendment is located on the Harold U.S.G.S. 7 1/2 minute quadrangle map. The surface area to be affected by this amendment is owned by S.P. Davidson Heirs, Marshall Davidson, Harkins Heirs, Roger Reynolds, Don Trimble and James E. Dillon. Mining activities have been completed. This amendment application proposes the addition of downslope area, deletion of undisturbed road acreage, deletion of auger acres, overlap of an adjacent permit and redesign of dugout sediment structure.

This amendment application has been filed for public inspection at the Department for Surface Mining Reclamation and Enforcement's Prestonsburg Regional Office, 1346 South Lake Drive, Prestonsburg, Kentucky 41653.

Written comments, objections or requests for a permit conference must be filed with the Director of the Division of Permits, #2 Hudson Hollow, U.S. 127 South, Frankfort, Kentucky 40601. W-TFN

## NOTICE OF PUBLIC SALE

November 1, 1991 at 11:00 a.m. a 1986 Buick Somerset, serial number 1G4N27UXGM124444 will be sold to the highest bidder for CASH "as is where is" at the First Guaranty National Bank, Martin, Ky. to satisfy the unpaid balance of a Installment Contract signed on April 22, 1991. The vehicle may be inspected prior to the sale. The undersigned reserves the right to bid. The buyer will pay all taxes and transfer fees.

First Guaranty National Bank  
Collection Department  
Martin, Ky. 41649  
W-10/16, 10/23, 10/30

## MUNICIPAL INSURANCE PREMIUM TAX ORDINANCE CITY OF ALLEN ORDINANCE NO. 003-91

AN ORDINANCE IMPOSING A LICENSE FEE UPON INSURANCE COMPANIES FOR THE PRIVILEGE OF ENGAGING IN THE BUSINESS OF INSURANCE WITHIN THE CORPORATE LIMITS OF THE CITY OF ALLEN FOR THE CALENDAR YEAR 1992, AND THEREAFTER ON A CALENDAR YEAR BASIS; ESTABLISHING INSURANCE COMPANY LICENSE FEE RATES AS 6% OF THE FIRST YEAR PREMIUMS FOR LIFE INSURANCE, AND 6% OF THE PREMIUMS FOR ALL OTHER TYPES OF INSURANCE ACTUALLY COLLECTED WITHIN EACH CALENDAR QUARTER DURING THE CALENDAR YEAR 1992, AND THEREAFTER UNTIL AMENDED; ESTABLISHING AN EFFECTIVE DATE OF JANUARY 1 AND A DELINQUENCY DATE THIRTY (30) DAYS AFTER THE END OF EACH CALENDAR QUARTER; ESTABLISHING A PENALTY INTEREST CHARGE AT THE TAX INTEREST RATE AS DEFINED BY STATUTE; AND REQUIRING INSURANCE COMPANIES SUBJECT TO THE LICENSE FEE TO FURNISH ANNUAL COLLECTION INFORMATION.

BE IT ORDAINED BY THE CITY OF ALLEN:

SECTION 1: There is hereby imposed on each insurance company a license fee for the privilege of engaging in the business of insurance within the corporate limits of the City of Allen for the calendar year 1992, and thereafter on a calendar year basis.

SECTION 2: The license fee imposed upon each insurance company which issues life insurance policies on the lives of persons residing within the corporate limits of the City of Allen shall be 6% of the first year's premiums actually collected within each calendar quarter by reason of the issuance of such policies.

SECTION 3: The license fee imposed upon each insurance company which issues any insurance policy which is not a life insurance policy shall be 6% of the premiums actually collected within each calendar quarter by reason of the issuance of such policies on risks located within the corporate limits of the City of Allen on those classes of business which such company is authorized to transact, less all premiums returned to policy holders; however, any license fee or tax imposed upon premium receipts shall not include premiums received for insuring employers against liability for personal injuries to their employees, or death caused thereby, under the provisions of the Workers' Compensation Act and shall not include premiums received on policies of group health insurance provided for state employees under KRS 18A.225(2) and 18A.228.

SECTION 4: All license fees imposed by this ordinance shall be due no later than thirty (30) days after the end of each calendar quarter. License fees which are not paid on or before the due date shall bear interest at the tax interest rate as defined in KRS 131.010(6).

SECTION 5: Every insurance company subject to the license fees imposed by this ordinance shall annually, by March 31, furnish the City of Allen with a written breakdown of all collections in the preceding calendar year for the following categories of insurance: (a) casualty; (b) automobile; (c) inland marine; (d) fire and allied perils; (e) health; and (f) life.

SECTION 6: The proceeds of the insurance premium tax levied by this ordinance shall be paid to the city's General Fund and used to pay General Fund expenditures.

SECTION 7: The city clerk is hereby directed to transmit a copy of this ordinance, and any amendment thereto, to the Commissioner of Insurance, Commonwealth of Kentucky.

SECTION 8: This ordinance shall become effective on the first day of January, 1992.

DULY ENACTED by the legislative body of the City of Allen on this 9th day of September, 1991.

VERNON PORTER,  
Mayor

ATTEST:  
BILL PARSONS  
City Clerk

W-10/23, F-10/25

## INVITATION TO BID

The Floyd County Head Start is accepting bids for the following:

1992 Mini-Van  
Extended body  
111 Inch wheelbase  
V-6 engine  
Automatic transmission, 4 speed with overdrive  
Power steering  
Power brakes  
Air conditioning  
AM/FM radio  
Tilt steering wheel  
P205/75R15 tires  
Cruise control  
6 x 9 mirrors  
Complete body glass package

Anti-lock brake system  
48 month lease  
Annual estimated mileage, 20,000

These bids must be at the Floyd County Board of Education by 4:00 p.m. on November 11, 1991.

For further information, contact Sidney Jane Smith, Head Start Director, at 886-1986, or Pete Grigsby, Jr., Assistant Superintendent, Floyd County Schools, at 886-2354.

W-10/23, 10/30, 11/6

THE FOLLOWING IS A FACSIMILE OF THE BALLOT THAT WILL APPEAR IN THE LACKEY/WAYLAND #17 VOTING PRECINCT FOR THE NOVEMBER 5TH, 1991 GENERAL ELECTION.

CARLA 'ROBINSON' BOYD  
CLERK OF FLOYD COUNTY

## SAMPLE BALLOT

Floyd County		REPUBLICAN PARTY	DEMOCRATIC PARTY	NONPARTISAN Judicial Ballot	INDEPENDENT CITY BALLOT
GENERAL ELECTION NOVEMBER 5, 1991		GENERAL ELECTION NOVEMBER 5, 1991	GENERAL ELECTION NOVEMBER 5, 1991	GENERAL ELECTION NOVEMBER 5, 1991	GENERAL ELECTION NOVEMBER 5, 1991
COLUMN A		COLUMN B	COLUMN C	COLUMN D	
1 →	<b>Governor</b> (Vote for One)	Larry I. HOPKINS 1-A	Breaston C. JONES 1-B	1-C	1-D
2 →	<b>Lieutenant Governor</b> (Vote for One)	Eugene GOSS 2-A	Paul PATTON 2-B	2-C	2-D
3 →	<b>Secretary of State</b> (Vote for One)	Dexter S. WRIGHT 3-A	Bob BABBAGE 3-B	3-C	3-D
4 →	<b>Attorney General</b> (Vote for One)	Tom HANDY 4-A	Chris GORMAN 4-B	4-C	4-D
5 →	<b>Auditor of Public Accounts</b> (Vote for One)	Betty HOLMES 5-A	A. E. "Ben" CHANDLER 5-B	5-C	5-D
6 →	<b>State Treasurer</b> (Vote for One)	Don BELL 6-A	Frances Jones MILLS 6-B	6-C	6-D
7 →	<b>Superintendent of Public Instruction</b> (Vote for One)	Donna SHEDD 7-A	John STEPHENSON 7-B	7-C	7-D
8 →	<b>Commissioner of Agriculture</b> (Vote for One)	Leonard "Buck" BEASLEY 8-A	Ed LOGSDON 8-B	8-C	8-D
9 →	<b>Railroad Commissioner</b> 2nd Railroad District (Vote for One)	Heman H. MCGUIRE 9-A	J. E. COMBS 9-B	9-C	9-D
10 →	<b>Judge of the Court of Appeals</b> 7th Appellate District 1st Division (Vote for One)	→	→	Jamel L. STUMBO 10-C	10-D
11 →	<b>Judge of the Court of Appeals</b> 7th Appellate District 2nd Division (Vote for One)	→	→	John A. GARDNER 11-C	11-D
12 →	<b>Circuit Judge</b> 31st Judicial Circuit (Vote for One)	→	→	Paul BURCHETT 12-C	12-D
13 →	→	→	→	Harold I. STUMBO 13-C	13-D
14 →	→	→	→	→	Curtis W. TUFTS 14-D
15 →	<b>City Commissioners</b> City of Wayland (Vote for Four)	→	→	→	Robert STEWART 15-D
16 →	→	→	→	→	Tommy ROBINSON 16-D
17 →	→	→	→	→	Eugene MULLINS 17-D

THE FOLLOWING IS A FACSIMILE OF THE BALLOT THAT WILL APPEAR IN THE JOHN POSSUM #13 AND MARTIN #19 VOTING PRECINCTS FOR THE NOVEMBER 5TH, 1991 GENERAL ELECTION.

CARLA 'ROBINSON' BOYD  
CLERK OF FLOYD COUNTY

## SAMPLE BALLOT

Floyd County		REPUBLICAN PARTY	DEMOCRATIC PARTY	NONPARTISAN Judicial Ballot	INDEPENDENT CITY BALLOT
GENERAL ELECTION NOVEMBER 5, 1991		GENERAL ELECTION NOVEMBER 5, 1991	GENERAL ELECTION NOVEMBER 5, 1991	GENERAL ELECTION NOVEMBER 5, 1991	GENERAL ELECTION NOVEMBER 5, 1991
COLUMN A		COLUMN B	COLUMN C	COLUMN D	
1 →	<b>Governor</b> (Vote for One)	Larry I. HOPKINS 1-A	Breaston C. JONES 1-B	1-C	1-D
2 →	<b>Lieutenant Governor</b> (Vote for One)	Eugene GOSS 2-A	Paul PATTON 2-B	2-C	2-D
3 →	<b>Secretary of State</b> (Vote for One)	Dexter S. WRIGHT 3-A	Bob BABBAGE 3-B	3-C	3-D
4 →	<b>Attorney General</b> (Vote for One)	Tom HANDY 4-A	Chris GORMAN 4-B	4-C	4-D
5 →	<b>Auditor of Public Accounts</b> (Vote for One)	Betty HOLMES 5-A	A. E. "Ben" CHANDLER 5-B	5-C	5-D
6 →	<b>State Treasurer</b> (Vote for One)	Don BELL 6-A	Frances Jones MILLS 6-B	6-C	6-D
7 →	<b>Superintendent of Public Instruction</b> (Vote for One)	Donna SHEDD 7-A	John STEPHENSON 7-B	7-C	7-D
8 →	<b>Commissioner of Agriculture</b> (Vote for One)	Leonard "Buck" BEASLEY 8-A	Ed LOGSDON 8-B	8-C	8-D
9 →	<b>Railroad Commissioner</b> 2nd Railroad District (Vote for One)	Heman H. MCGUIRE 9-A	J. E. COMBS 9-B	9-C	9-D
10 →	<b>Judge of the Court of Appeals</b> 7th Appellate District 1st Division (Vote for One)	→	→	Jamel L. STUMBO 10-C	10-D
11 →	<b>Judge of the Court of Appeals</b> 7th Appellate District 2nd Division (Vote for One)	→	→	John A. GARDNER 11-C	11-D
12 →	<b>Circuit Judge</b> 31st Judicial Circuit (Vote for One)	→	→	Paul BURCHETT 12-C	12-D
13 →	→	→	→	Harold I. STUMBO 13-C	13-D
14 →	→	→	→	→	Raymond GRIFFITH 14-D
15 →	→	→	→	→	James ROBINSON 15-D
16 →	→	→	→	→	Stephen G. JENKINS 16-D
17 →	→	→	→	→	Donall Ross HALBERT 17-D
18 →	<b>City Council</b> City of Martin (Vote for Six)	→	→	→	Jelrie JONES 18-D
19 →	→	→	→	→	E. F. GRIGSBY, SR. 19-D
20 →	→	→	→	→	Ralph V. FRYE 20-D

## ATTENTION

Due to the Floyd County Board of Elections being in session, the Floyd County Clerk's Office will be **CLOSED** for business on Tuesday, November 5th, 1991.

We urge everyone to exercise their right to vote and **VOTE** for the CANDIDATES of your choice.

The Floyd County Clerk's office will reopen for business on Wednesday, November 6th at 8:00 a.m.

CARLA "ROBINSON" BOYD  
Clerk of Floyd County  
Telephone 886-3816



Legals

Legals

Legals

NOTICE OF BOND RELEASE

In accordance with the provisions of KRS: 350, notice is hereby given that C. & H. Coal Company, Inc., P.O. Box 249, Stanville, Kentucky 41659, intends to apply for a phase I & II bond release for permit #836-5103 which was issued on 08-01-86. This covers an area of approximately 5.63 acres of surface disturbance and 51.63 acres of underground operations, located 0.7 miles northeast of Blue Moon, adjacent to Little Mud Creek Road CR 2030, Printer Floyd County, Ky. The permit is located on the Harold USGS 7 1/2 quadrangle map. The latitude is 37-30-47, the longitude is 82-41-11.

Approximately sixty percent (60%) of the original surety bond amount of (\$10,000) is to be released.

Reclamation work thus far performed is Final Grading Seeding, and Mulching as of the spring of 1989 per the provisions of KRS: 350 and 405 KAR and any permit conditions. Results achieved include establishment of vegetation, water quality standards and compliance with 405 KAR has been achieved. [Work thus far to achieved tword Phase II is two years growth of trees and grass, along with other permit requirements.]

A public hearing concerning this bond release has been scheduled for (December 3, 1991) at (a.m.) at the Dept. for Surface Mining Reclamation and Enforcement's Prestonsburg Regional Office located at 1397 South Lake Drive, Prestonsburg, Kentucky 41653. This public hearing will be canceled if the Cabinet does not receive a request for the public hearing by the closing date for the hearing.

This is the final advertisement of this application; all comments, objections, or requests for a permit conference must be received within thirty (30) days of today's date.

PUBLIC NOTICE

The following items will be offered for sale at Public Auction on November 2, 1991 at 10:00 a.m. at The Bank Josephine Harold Branch located on U.S. 23, Harold, Ky.

1973 Ford Truck S/N 481CVR55257  
Finn Hydroseeder S/N 348

1 Supply Car  
1 500' Cable, 2AWG 3/C W/Conn.

1 Office Trailer 12 x 50  
1 400 Gal. Tank  
460 Cable 2/0, 3/C  
Joy Cutter, 15RU S/N 18161

Sasser Power Center S/N 01015000879  
L/A 42" Belt Drive W/150 HP Motor B3915

CAT Gen. Set 3408, B49BH7056

1 Set Transformers T153023-3  
Det. Gen. Set 750 KVA/S/N 5140842

L/A Coal Drill S/N 532  
5' Fan W/75 HP Motor  
L/A Bolter S/N 62-512  
1657 KVA Trans. D277937, D277938, D277939

50' Belt Truss for 42" Belt  
2000 Gal. Fuel Tank W/Pump  
Battery Motor S/N 1310021

New Stoker Plant S/N 3201189ST3002  
1 CAT Grader 14-D S/N 96F1148

CAT Loader 988-A S/N 87A2949

Tools & Misc. Supplies  
488X90 Scoops S/N 2188 & S/N 2189  
482X90 Scoop S/N 2132

All items are sold "as is-where is". Seller reserves the right to bid and to reject any or all bids. Items are to be paid following the sale, or satisfactory arrangements are made with seller. Announcement at sale takes priority over ad. Purchaser to pay all taxes and transfer fees.

The Bank Josephine  
Thomas S. Stewart  
Vice-President  
Loan Department  
W-10/16, 10/23, 10/30

FLOYD CIRCUIT COURT 83-CI-045

Paul B. Osborne and Mary Osborne.....Plaintiffs  
VS: NOTICE OF SALE  
James Osborne and Nancy Osborne, his wife, and Ray Osborne.....Defendants

By virtue of a Judgment and Order of sale of the Floyd Circuit Court rendered at the April 4 term, 1986 and October 2 and 8 terms, 1991, in the above styled cause, I shall proceed to offer for sale at the Courthouse door in Prestonsburg, Kentucky, to the highest and best bidder, at public auction, on the 8th day of November, 1991, at 10:00 o'clock a.m., same being a day of the regular term of the Floyd Circuit Court, for cash or upon a credit of thirty (30) days, the following described property, to-wit:

That certain tract or parcel of land, lying on the waters of the Right Fork of Beaver Creek at Eastern in Floyd County, Kentucky, and being the same land that was conveyed W.B. Osborne by deed of April 7, 1947, as recorded in Deed Book 199, page 314 on July 12, 1969 in the Floyd County Clerk's Office, and being the same land inherited by the parties to this action, as shown by Affidavit of Descent of May 19, 1971, recorded September 14, 1977 in Deed Book 231, page 126 in the said office, and being more particularly described as follows:

Being lot number two in the division of the estate of Rhoda Osborne, deceased. Beginning on a stake in the bottom a corner to lot number one, from which an abandoned gas well bears N 37-30E 149.5 feet; then running across the bottom with lot number one N 11-20 W 550 feet to a stake in the center of Right Beaver Creek; then running up the center of same 139 feet; then leaving the creek and running across the bottom with lot number six S 11-20 E 505 feet to a stake in line of lots, 3, 4, and 5; then running with same 85 feet, S 26-30 E 109 feet to a stake in the center of the E. & B.V.R.R. then northeastwardly with the center of same 103 feet; thence leaving the R.R. and running with the South side of a ten foot roadway thru lot number one N 72-15 W 82 feet to the beginning, containing 1.7 acres, excluding and excepting however, that part of said property conveyed to the Commonwealth of Kentucky, Department of Highways, by Commissioner's Deed dated the 5th day of September, 1979, and recorded in Deed Book 242, page 38, Floyd County Clerk's Office on September 5, 1979.

The amount of money to be raised by this sale shall include the costs of this action, including costs of advertising of this sale and the fees and commissions for conducting this sale. For the purchase price the purchaser must execute bond with approved surety or sureties, bearing legal interest from the day of sale until paid and having the force and effect of a judgment upon said property as a further security. Bidders will be prepared to comply with these terms.

Given under my hand, this 18th day of October, 1991.  
Marshall Davidson,  
Master Commissioner  
Floyd Circuit Court  
W-10/23, 10/30, 11/6

NOTICE OF BOND RELEASE PHASE I

In accordance with the provisions of 405 KAR 10:040, notice is hereby

given that Coal-Mac, Inc., P.O. Box 3428, Pikeville, KY 41502, intends to apply for bond release on Permit Number 836-0201, Increment No. 1, 2, 3, 4, 5, 8, 9, 10, & 11 which was last issued on 7/27/88. The application covers an area of approximately 240.84 acres located 0.38 miles South of Woods in Floyd County.

The permit is approximately 1.0 miles east of US 23 junction with Daniels Creek Road and located 500 ft. north of Daniels Creek. The latitude is 82 39' 28". The longitude is 82 39' 28".

The total bond now in effect for Inc. 1 \$28,200; Inc. 2 \$22,700; Inc. 3 \$63,900; Inc. 4 \$151,700; Inc. 5 \$132,600; Inc. 8 \$40,300; Inc. 9 \$28,400; Inc. 10 \$79,600; Inc. 11 \$84,200 of which approximately 60% is to be released which would constitute a Phase I Release. The bonds above are surety bonds.

Reclamation work thus far performed includes: back-filling, final grading, seeding, mulching completed in Fall 1990. Results achieved include initial growth of vegetation as per the re-vegetation plan.

Written comments, objections, requests for a public hearing must be filed with the Director of the Division of Field Services, #2 Hudson Hollow, U.S. 127 South, Frankfort, KY 40601, by date 30 days from the last advertisement.

A public hearing has been scheduled for 12/03/91 at the Department of Surface Mining Reclamation Office, 503 South Lake Drive, Prestonsburg, KY at 1:00 p.m.

The Hearing will be canceled if the Department does not receive any public request within the time frame stated above.

This is the final advertisement of this application; all comments, objections, or requests for a permit conference must be received within thirty (30) days of today's date.

NOTICE OF INTENTION TO MINE

Pursuant To Application Number 836-0212 Amendment 1

In accordance with the provisions of KRS 350.055, notice is hereby given that Richardson Fuel, Inc., Rt. 2, Box 438, Catlettsburg, KY 41229, has filed an application for an amendment to an existing surface coal mining and reclamation operation. The amendment proposes to add an additional 1.90 acres of surface disturbance for a total propose permit acreage of 141.25 acres located 0.8 miles West of Northern in Floyd County.

The proposed operation is approximately 0.7 miles Southeast from SR 550 junction with SR 850 and located 0.10 miles West of Right Fork of Beaver Creek. The latitude is 82° 30' 30". The longitude is 82° 49' 50".

The proposed operation is located on the Martin U.S.G.S. 7 1/2 minute quadrangle map. The surface area to be affected by this amendment is owned by James Duff, James Allen, and Herman Harmon.

The application has been filed for public inspection at the Department for Surface Mining Reclamation and Enforcement's Jackson Regional Office, Howell Building, Route 2, Howell Heights, Jackson, KY 41339. Written comments, objections, or requests for a permit conference must be filed with the Director of the Division of Permits, #2 Hudson Hollow Complex, US 127 South, Frankfort, KY 40601. W-10/30, 11/6, 11/13, 11/20

THE FOLLOWING IS A FACSIMILE OF THE BALLOT THAT WILL APPEAR IN THE LEE HALL #26 VOTING PRECINCT FOR THE NOVEMBER 5TH, 1991 GENERAL ELECTION.

CARLA 'ROBINSON' BOYD—CLERK OF FLOYD COUNTY

SAMPLE BALLOT

Sample ballot for Lee Hall #26 Voting Precinct. Includes instructions for voters, Republican and Democratic party logos, and a grid of candidates for various offices including Governor, Lieutenant Governor, Secretary of State, Attorney General, Auditor of Public Accounts, State Treasurer, Superintendent of Public Instruction, Commissioner of Agriculture, Railroad Commissioner, Judge of the Court of Appeals, Circuit Judge, and City Commissioners.

THE FOLLOWING IS A FACSIMILE OF THE BALLOT THAT WILL APPEAR IN THE AUXIER #7, MIDDLE CREEK #8, COW CREEK #9, JIM BANKS #11, ROUGH & TOUGH #12, MAYTOWN #14, BOSCO #15, GARRETT/ROCK FORK #16, HALBERT #20, DRIFT #21, JOHN ANT #22, GEARHEART #23, CLEAR CREEK #24, JACKS CREEK #25, MELVIN #27, ANTIOCH #28, TICKEY #29, TOLER #30, MOUTH OF MUD #31, LITTLE MUD #32, IVEL #33, BETSY LAYNE #34, ABBOTT #35, JACK ALLEN #36, WEEKSBURY #38, PRATER CREEK #39, BRANHAMS CREEK #40, BEECH GROVE #41, HEAD OF MUD #42, ARKANSAS #43, FRASURES CREEK #47 VOTING PRECINCTS FOR THE NOVEMBER 5TH, 1991 GENERAL ELECTION.

CARLA 'ROBINSON' BOYD—CLERK OF FLOYD COUNTY

SAMPLE BALLOT

Sample ballot for Auxier #7, Middle Creek #8, Cow Creek #9, Jim Banks #11, Rough & Tough #12, Maytown #14, Bosco #15, Garrett/Rock Fork #16, Halbert #20, Drift #21, John Ant #22, Gearheart #23, Clear Creek #24, Jacks Creek #25, Melvin #27, Antioch #28, Tickey #29, Toler #30, Mouth of Mud #31, Little Mud #32, Ivel #33, Betsy Layne #34, Abbott #35, Jack Allen #36, Weeksbury #38, Prater Creek #39, Branhams Creek #40, Beech Grove #41, Head of Mud #42, Arkansas #43, Frasures Creek #47 Voting Precincts. Includes instructions for voters, Republican and Democratic party logos, and a grid of candidates for various offices including Governor, Lieutenant Governor, Secretary of State, Attorney General, Auditor of Public Accounts, State Treasurer, Superintendent of Public Instruction, Commissioner of Agriculture, Railroad Commissioner, Judge of the Court of Appeals, Circuit Judge, and City Commissioners.

For an Ad in the Classifieds Call: 886-8506



Legals

Legals

Legals

NOTICE OF BOND RELEASE

In accordance with KRS 350.093 notice is hereby given that Branham & Baker Coal Co., Inc., 328 North Lake Drive, Prestonsburg, Kentucky 41653, has applied for Phase II bond release on Increment 3, of Permit Number 836-0171, which was last issued on 5/23/89. The area covers an area of approximately 10 acres located 2 miles South of David in Floyd County.

The permit area is approximately 2 miles South from Middle Creek Road Rt. 404 junction with Route 850 and located 1 mile West of Rt. 850. The latitude is 37 degrees 33' 54". The longitude is 86 degrees 53' 09".

The bond now in effect for increment 3, is Surety Bond in the amount of \$5,600.00. Approximately 25% of the original bond amount is included in the application for release.

Reclamation work performed includes grading and seeding completed 11/18/87.

Written comments, objections and requests for a public hearing or informal conference must be filed with the Director, Division of Field Services, #2 Hudson Hollow Complex, Frankfort, Kentucky 40601, by 12/17/91.

A public hearing on the application has been scheduled for 12/17/91 at 1:00 p.m. at the Department for Surface Mining Reclamation and Enforcement's Prestonsburg Regional Office, 1346 South Lake Drive, Prestonsburg, Kentucky 41653. The hearing will be canceled if no request for a hearing or informal conference is received by 12/17/91. W-10/23, 10/30, 11/6, 11/13

NOTICE OF BOND RELEASE PHASE I

In accordance with the provisions of 405 KAR 10:040, notice is hereby given that Coal-Mac, Inc., P.O. Box 3428, Pikeville, KY 41502, intends to apply for bond release on Permit Number 836-0058, Increment No. 1, 4, 6, 7, 8, 9, 10, 11, 12 & 14 which was last issued on 3/28/84. The application covers an area of approximately 400.44 acres located one mile southeast of Emma in Floyd County.

The permit is approximately 2.0 miles northeast from US 23's junction with Daniels Creek Road and located 1/2 mile north of Daniels Creek. The latitude is 82 40' 22". The longitude is 37 37' 25".

The total bond now in effect for Inc. 1 \$111,500; Inc. 4 \$182,600; Inc. 6 \$134,400; Inc. 7 \$113,700; Inc. 8 \$111,800; Inc. 9 \$93,100; Inc. 10 \$73,700; Inc. 11 \$122,100; Inc. 12 \$57,900 and Inc. 14 \$136,100 of which approximately 60% is to be released which would constitute a Phase I Release. The bonds above are surety bonds.

Reclamation work thus far performed includes: back-filling, final grading, seeding, mulching completed in 1988 & 1989. Results achieved include initial growth of vegetation as per the revegetation plan.

Written comments, objections, requests for a public hearing must be filed with the Director of the Division of Field Services, #2 Hudson Hollow, U.S. 127 South, Frankfort, KY 40601, by date 30 days from the last advertisement.

A public hearing has been scheduled for 12/03/91 at the Department of Surface Mining Reclamation Office, 503 South Lake Drive, Prestonsburg, KY at 1:00 p.m.

The Hearing will be canceled if the Department does not receive any public request within the time frame stated above.

This is the final advertisement of this application; all comments, objections, or requests for a permit conference must be received within thirty (30) days of today's date.

11.

FLOYD CIRCUIT COURT 91-CI-628

The Bank Josephine, Prestonsburg, Kentucky.....Plaintiff VS: NOTICE OF SALE Mary K. Carroll Hall, George Hall, Floyd County, Kentucky and United States of America, Internal Revenue Service...Defendants

By virtue of a Judgment and Order of sale of the Floyd Circuit Court rendered at the October 16 term, 1991, in the above styled cause, I shall proceed to offer for sale at the Court-house door in Prestonsburg, Kentucky, to the highest and best bidder, at public auction, on the 8th day of November, 1991, at 10:30 o'clock a.m., same being a day of the regular term of the Floyd Circuit Court, for cash or 10% of the bid price in cash at the time of sale, and the balance upon a credit of thirty (30) days, at the rate of 12% per annum, the following described property, to-wit:

Being the same property conveyed to Mary K. Carroll Hall, from Delphia Carroll and Nathan Carroll, her husband, by deed dated August 11, 1973, of record in Deed Book 215, page 619, in the office of the Floyd County Clerk, and being a certain tractor parcel of land, lying and being on the waters of Branham's Creek in Floyd County, Kentucky, which is more particularly described as follows:

Beginning at planted stone; thence running easterly direction with the old fence row to a planted stone at the creek; thence running southeasterly direction up the creek to the family road; thence running west with the family road to a planted stake in the bottom; thence running north across the bottom back to the planted stone, the beginning.

The purchaser shall be required to assume and pay all real property taxes assessed for the tax year 1991 and all subsequent years.

This sale is subject to redemption by the Internal Revenue Service within 120 days following the sale, per 28 U.S.C. Sec. 2410 (c).

The amount of money to be raised by this sale shall be in the amount of \$192,818.82, with interest thereon at 12.70% per annum from August 7, 1991 until satisfied; the additional sum of \$31,522.0k0, with interest thereon at 12% per month from October 4, 1991 until satisfied, and the costs of this action, including costs of advertising of this sale and the fees and commissions for conducting this sale.

For the purchase price the purchaser must execute bond with approved surety or sureties, bearing legal interest from the day of sale until paid, and having the force and effect of a judgment with a lien retained upon said property as a further security. Bidders will be prepared to comply with these terms.

Given under my hand, this 21 day of October, 1991. Marshall Davidson, Master Commissioner Floyd Circuit Court W-10-23, 10/30, 11/6

INVITATION TO BID

The Floyd County Board of Education is accepting bids on electrical surveillance and security equipment.

Digital communicator (equipped with auto dial capabilities) Digital key pad assembly Motion detection unit Interior warning horn Exterior warning horn Exterior horn box (equipped with tamper switch)

Glass break detector Wiring unit (per wire run from communicator to device) per unit

Each item price is to include installation cost

All bids must be sealed and the envelope marked "sealed bid enclosed" and must be delivered to James F. Francis, Director of Buildings and Grounds by 4:00 p.m. on November 11, 1991. For further information, call James F. Francis at 886-2354. W-10/23, 10/30

FLOYD CIRCUIT COURT 91-CI-220

First Commonwealth Bank of Prestonsburg, Ky.....Plaintiff VS: NOTICE OF SALE

John P. Foley, Foley Trucking, J & H Trucking and Floyd County, Kentucky...Defendants

By virtue of a Judgment and Order of sale of the Floyd Circuit Court rendered at the September 26 term, 1991, in the above styled cause, I shall proceed to offer for sale at the Court-house door in Prestonsburg, Kentucky, to the highest and best bidder, at public auction, on the 8th day of November, 1991, at 10:30 o'clock a.m., same being a day of the regular term of the Floyd Circuit Court, for cash or upon a credit of three (3) months, the following described property, to-wit:

Being the same property conveyed to John Foley by deed dated the 20th day of March, 1987 from John Foley and Wilma Faye Foley, which is recorded in Deed Book 309, page 562, in the Floyd County Clerk's Office, which is more particularly described as follows:

Beginning in P.M. Dingus Addition to the City of Martin, Kentucky on a stake a corner of Martin Water Works line on Third Street and running up Beaver Creek with Third Street to Beaver Creek; thence running up Beaver Creek to a stake on line of Martin Water Works; thence with said line back to Third Street and the beginning, being Lot #43, Lot #42 and the additional land bounded by Lot #42, Third Street and Beaver Creek.

The purchaser shall be required to assume and pay all real property taxes for the fiscal year 1991.

The amounts of money to be raised by this sale shall be in the principal sum of \$35,334.55, with interest thereon at 12% annually from July 28, 1990 until satisfied; the additional sum of \$20,000.00, with interest thereon at 14% annually from March 10, 1990 until satisfied; the additional sum of \$10,135.04, with interest thereon at 14% annually from March 9, 1990 until satisfied; the additional sum of \$20,010.50, with interest thereon at 14% annually from February 6, 1990 until satisfied, less credit of \$5,000.00; the additional sum of \$40,732.17, with interest thereon at 14% annually from March 31, 1991 until satisfied, less credit of \$14,000.00; the additional sum of \$12,000.00, with interest thereon at 11% annually from December 24, 1989 until satisfied; and the costs of this action, including costs of advertising of this sale and the fees and commissions for conducting this sale.

For the purchase price the purchaser must execute bond with approved surety or sureties, bearing legal interest from the day of sale until paid, and having the force and effect of a judgment with a lien retained upon said property as a further security. Bidders will be prepared to comply with these terms.

Given under my hand, this October 23, 1991. Marshall Davidson, Master Commissioner Floyd Circuit Court W-10/23, 10/30, 11/6

For the purchase price the purchaser must execute bond with approved surety or sureties, bearing legal interest from the day of sale until paid, and having the force and effect of a judgment with a lien retained upon said property as a further security. Bidders will be prepared to comply with these terms.

Given under my hand, this October 23, 1991. Marshall Davidson, Master Commissioner Floyd Circuit Court W-10/23, 10/30, 11/6

ADVERTISEMENT FOR BIDS

The Floyd County Board of Education Food Service Department will be accepting sealed bids for Ice Cream products until 2:00 p.m., November 12, 1991. Bid specifications may be obtained by calling Sharon Newsome or Wayne Ratliff at the office of the Superintendent at 886-2354. The Floyd County Board of Education reserves the right to accept or reject any or all bids.

W-10/30, 11/6

THE FOLLOWING IS A FACSIMILE OF THE BALLOT THAT WILL APPEAR IN THE COURTHOUSE #1, TRIMBLE BRANCH #2, DEPOT #3, RICHMOND #4, CLIFF #5, PORTER #6 AND CLIFF (2) #45 VOTING PRECINCTS FOR THE NOVEMBER 5TH, 1991 GENERAL ELECTION.

CARLA 'ROBINSON' BOYD CLERK OF FLOYD COUNTY

SAMPLE BALLOT

Table with 4 columns: Republican Party, Democratic Party, Nonpartisan Judicial Ballot, Independent City Ballot. Rows include Governor, Lieutenant Governor, Secretary of State, Attorney General, Auditor of Public Accounts, State Treasurer, Superintendent of Public Instruction, Commissioner of Agriculture, Railroad Commissioner, Judge of the Court of Appeals, Circuit Judge, and City Council.

THE FOLLOWING IS A FACSIMILE OF THE BALLOT THAT WILL APPEAR IN THE MOUTH OF BEAVER #10 VOTING PRECINCT FOR THE NOVEMBER 5TH, 1991 GENERAL ELECTION.

CARLA 'ROBINSON' BOYD CLERK OF FLOYD COUNTY

SAMPLE BALLOT

Table with 4 columns: Republican Party, Democratic Party, Nonpartisan Judicial Ballot, Independent City Ballot. Rows include Governor, Lieutenant Governor, Secretary of State, Attorney General, Auditor of Public Accounts, State Treasurer, Superintendent of Public Instruction, Commissioner of Agriculture, Railroad Commissioner, Judge of the Court of Appeals, Circuit Judge, and City Commissioners.



**For Sale**

\$1,000 CASH BACK OPTION is available when you purchase one of our new selected homes on our T.R.O.P.I.C. plan. Phone: 1-800-446-3225.

**For Sale**

\$1,000 GUARANTEED TRADE ALLOWANCE option on anything of value when you purchase one of our selected new homes on our T.R.O.P.I.C. plan. Phone: 1-800-446-3225.

**For Sale**

16x80 WITH DEN. Three bedrooms, two baths. Fall priced at \$18,995. Phone: 293-1609 or 800-755-5359.

**For Sale**

DARE YOU TO COMPARE!! Builders say this 1700 square ft. home would cost \$72,000 to build—you can buy this furnished multi-sectional four bedroom with den and fireplace for just \$35,900. Now only 7% down!! The Affordable Housing Mart, 537 New Circle Road, Lexington. Phone: 293-1609 or 800-755-5359.

**For Sale**

INVOICE SALE!!! Once a year final clearance sale. SAVE THOUSANDS!!! All 1991 models must be sold. Over 15 singles and doubles to choose from. Hurry for best selection. Open 7 days per week. Call HomeWorld, 1160 New Circle Road, Lexington. 1-800-755-1756.

**For Sale**

PROBLEM WITH DOWN PAYMENT? Now 7% down payment with up to 20 years financing plus reduced credit requirements and low bank rates! Act now before winter!! The Affordable Housing Mart, 537, New Circle Road, Lexington. Phone: 293-1609 or 800-755-5359.

**For Sale**

FOR SALE: Fiberglass camper top. Fits longbed Dodge D-50. Phone: 358-9620, anytime.

FOR SALE: 1982 Plymouth station wagon. 2.2 engine. Hood and left fender damaged. Everything new on the car. \$375. 15x30 pool, new liner still in box, \$150. Phone: 377-1164.

**Autos For Sale**

'73 CHEVY VAN: 43,000 miles. Phone: 478-9165.

'74 INTERNATIONAL TOTER TRUCK. Model 1700. 120,000 miles. Phone: 478-9165.

'86 TOYOTA CAMRY LE: All extras. Sunroof, all power. 87,000 miles. Phone: 478-9165.

**Roadside Attractions**

**BIG YARD SALE**  
Saturday, Nov. 2nd  
Goble-Roberts Addition  
Follow the Signs

**BIG YARD SALE**  
Friday and Saturday  
November 1st and 2nd  
115 N. CENTRAL AVENUE  
(Street behind Lawson's Restaurant)  
Girls, teens, & women's clothing, household items, plus much more.

24x40 DOUBLEWIDE. Three bedroom, fireplace, 1 1/2 bath, built-in stereo, 3 1/2 ton air conditioning unit goes with it. Appraised at \$17,000; asking \$15,000. Phone: 358-9927.

80 MODEL 33' EXECUTIVE MOTOR HOME. Luxury model. Two stereo systems, two air systems, microwave, ice maker, color TV. 44,000 miles. Phone: 478-9165.

9.95% FINANCING OPTION is available W.A.C. when you purchase one of our new selected homes on our T.R.O.P.I.C. plan. Phone: 1-800-446-3225.

DIZZY TIRE COMPANY: We buy and sell used and new tires. All sizes. Dizzy Tire Company, Inc., Garrett, KY. Phone: 946-2516.

FOR SALE: Medium size buck stove fireplace insert. Call 886-6253 after 7 p.m.

FOR SALE: 931 Caterpillar Track End Loader. Phone: 377-6074.

HOUSE COAL AND WOOD FOR SALE: Will deliver. Call from 9 a.m. to 5 p.m. 358-2005.

LOOK! 24x64 Vindale sectional home for sale. Excellent condition. Heat pump, appliances, fireplace. Call for an appointment, 606-478-9593 or 1-800-264-IVEL.

MOBILE HOME PARTS FOR SALE: Furnaces, electric; framed front and back doors with storm doors; sinks with faucets. Phone: 874-8129.

NEW QUALITY CLOTHING for ladies and children, shoes for men, women and children at flea market prices. Hunting clothing and shotgun shells. Thomas Hereford Company building, First Avenue, Downtown Prestonsburg.

SLOPPY JOES CASUAL WEAR at Marlana Harman's HeadLine Beauty Salon, 27 Bingham Street, Lancer Addition. New fashions and colors.

WINTER SPECIAL!! Don't be left out in the cold! Three bedroom mobile home can be yours for less than \$175 per month. Now only 7% down. The Affordable Housing Mart, 537 New Circle Road, Lexington. Phone: 293-1609 or 800-755-5359.

FOR SALE: Block and lump house coal. We deliver. Phone: 874-2042.

FOR SALE: Five HP electric air compressor; Delco Force 5 steam cleaner; 50 ton shop press. Phone: 874-9721.

FOR SALE: Good used player piano. Serious inquiries only. Call 874-2002.

FOR SALE: Dual track 20 weight machine; rowing machine; treadmill. Phone: 886-2947.

FOR SALE: Two way radio systems. Includes one base station, two mobile units, two antennas. \$2,000. Phone: 452-2475.

FOR SALE: 1990 Honda XR200B motorcycle, \$1,500. Also have 1991 Honda Cub, \$900. Phone: 886-9403.

FOR SALE: Walnut executive desk. Like new. Old wood desk. 3'x5'8". Conference/multi-purpose wood-grained table. Phone: 874-9038.

FOR SALE: Hay, corn, and firewood. Phone: 285-3398 or 285-9389.

FOR SALE: Sectional sofa with recliners on both ends. Phone: 874-2495.

FOR SALE: 1987 Rockwood pop-up camper. Sleeps seven. Phone: 886-9846.

FOR SALE: Houseboat trailer for boats 40 to 60 ft. Phone: 478-9165.

**Real Estate For Sale**

FALL SALE: Save up to \$1,000. A-Frames and houses. Cave Run Lake. Unfinished inside. 18x28 inside, porches and decks. Near Long Bow Marina. City water, electric, wooded lots, security. Financing available. Call 289-7288 evenings; 271-5778 evenings; 768-2650, office.

FOR SALE: House on Brush Creek. 28x80 brick, three bedrooms, two baths, family room, living room, and utility room. Located on five acres of land with garage and small barn. Phone: 285-5014.

HOUSE AND 1/3 ACRE for sale. Five rooms and bath. Drilled well, fireplace, electric furnace. Located at Branham's Creek. \$20,000. Phone: 587-1281.

LOTS FOR SALE: Blacktop road, city water, cable. Stumbo Hollow, old Middlecreek Road. Phone: 886-1907.

TWO HOUSES AND LOT FOR SALE: One house newly remodeled (except carpet) and new roof. Asking \$31,000. Can be seen anytime. Located 1/2 mile above McDowell school. Contact Delmer Kendrick.

1979 CHEVY HALF TON pickup. Runs good. Rough body. \$500. Also, 1976 Ford LTD. Two door, hard top. Very good motor and transmission. \$400. Ralph Scott, Stonecoal Road, Garrett, 358-4267.

1987 CHEVY BLAZER: Loaded. Tahoe package. New tires, brakes. Mint condition. 44,000 miles. Phone: 886-3474.

CHEAP! FBI/U.S. SEIZED. 89 Mercedes, \$200; 86 VW, \$50; 87 Mercedes, \$100; 65 Mustang, \$25. Choose from thousands starting \$25. FREE 24 hour recording reveals details. 801-379-2929. Copyright #KY165JC.

FOR SALE: 1981 Chevette. Automatic, air conditioning. For more information call 886-3628.

FOR SALE: 1976 Cadillac with only 44,000 actual miles. Good tires and runs great. Needs body work. Phone: 285-5014.

FOR SALE: 1985 Dodge Ram 4WD. Phone: 285-3848.

FOR SALE: 1985 Bronco; 1981 Olds Cutlass; 1973 Chevy truck; 1972 Chevy truck, stepside. Phone: 886-2288.

FOR SALE: 1979 Buick Electra. Runs good. Call 886-1532.

**MORTON BUILDINGS, INC.**  
Excellence Since 1903  
13233 St. Rt. 180  
Ashland, Ky. 41101-9939  
(606) 928-3906  
Call Toll Free Morton, IL  
1-800-447-7436

**LEGAL NOTICE (NOTICE OF APPOINTMENT)**

I, Frank DeRossett, Clerk of the District Court, do hereby certify that the following persons have been appointed fiduciaries by the District Court, and all persons indebted to an estate should settle with the fiduciary within six (6) months from the date of appointment.

Date of Appt.	Case Number	Estate	Fiduciary-Address	Attorney-Address
09-23-91	91-P-00282	Danny Blanton P.O. Box 583 McDowell, KY 41647	Glenda Sue Blanton P.O. Box 583 McDowell, KY 41647	
09-25-91	91-P-00283	James W. Evans Auxier, KY 41602	Nathenia Evans Auxier, KY 41602	Barkley Sturgill P.O. Box 850 Prestonsburg, KY 41653
09-26-91	91-P-00285	Lawrence Amburgey Box 93 Bypro, KY 41612	Marvin Amburgey	Tom Moak P.O. Box 1004 Martin, KY 41649
09-27-91	91-P-00286	Norma Jean Hopper P.O. Box 105 Melvin, KY 41650	Jennifer Lynn Bruner London, KY 40741	Phillip Dameron #3 College Lane P.O. Box 107 Prestonsburg, KY 41653
09-27-91	91-P-00287	Russell Blackburn HC 89, Box 493 Martin, KY 41649	Lillian Blackburn HC 89, Box 493 Martin, KY 41649	Greg Stumbo P.O. Box 1004 Martin, KY 41649
09-30-91	91-P-00288	Dixie May Box 183 Allen, KY 41601	Judy Meade Rt. 122 Hi Hat, KY 41636	Danny P. Caudill P.O. Box 722 Martin, KY 41649
10-01-91	91-P-00289	Bessie H. Kidd HC 73, Box 270 Harold, KY 41635	James Kidd, Jr. Harold, KY 41635	Jerry Patton Box 1300 Prestonsburg, KY 41653
10-01-91	91-P-00290	Thomas A. Patton Auxier, KY 41602	Pamela Arnett P.O. Box 834 Hendricks, KY 41441	John T. Chafin 111 East Court Street Prestonsburg, KY 41653
10-02-91	91-P-00291	Orville Boyd Banner, KY 41603	Lillie Mae Boyd Banner, KY 41603	Barkley Sturgill P.O. Box 850 Prestonsburg, KY 41653
10-02-91	91-P-00292	W.B. Conn HC 74, Box 140 Dana, KY 41615	Cornela Conn HC 74, Box 140 Dana, KY 41615	John W. Mann P.O. Box 1090 Prestonsburg, KY 41653
10-03-91	91-P-00293	Patricia B. May Box 396 Allen, KY 41601	Delano May Box 396 Allen, KY 41601	William S. Kendrick 111 East Court Street P.O. Box 700 Prestonsburg, KY 41653
10-07-91	91-P-00294	Alva Jean Hall Teaberry, KY 41660	Larry Hall Teaberry, KY 41660	Cordell Martin Box 482 Hindman, KY 41822
10-11-91	91-P-00295	Duran Reynolds P.O. Box 324 Wheelwright, KY	Johnny Reynolds P.O. Box 70 Jonancy, KY 41538	Kathryn Burke P.O. Box 511 Pikeville, KY 41501
10-11-91	91-P-00296	Luther Messer Box 103 Garrett, KY 41630	Delores Messer Box 103 Garrett, KY 41630	David Barber Box 1004 Martin, KY 41649
10-14-91	91-P-00297			Roy J. Downey P.O. Box 231 Pikeville, KY
10-14-91	91-P-00298	Garland Rogers, Jr. P.O. Box 456 Betsy Layne, KY	Flora B. Rogers P.O. Box 456 Betsy Layne, KY	
10-15-91	91-P-00299	Joshua Slone P.O. Box 724 Prestonsburg, KY	Jennifer Poston	
10-15-91	91-P-00300	John B. Evans Rt. 2, Box 103 Craynor, KY 41616	Jay B. Evans 4442 Dearwont Dayton, Ohio 45431	Tom Moak P.O. Box 1004 Martin, KY 41649
10-15-91	91-P-00301	Josie Boyd Akers HC 74, Box 225 Dana, KY 41615	Francis A. Akers 748 Stonetown Road Stamping Ground, KY 40379	Robert Bishop P.O. Box 311 Prestonsburg, KY 41653
10-15-91	91-P-00302	Mattie Hoover Scott Rt. 1, Box 33 Hueysville, KY 41640	Clova S. Slone Box 173 Hueysville, KY 41640	Robert Bishop P.O. Box 311 Prestonsburg, KY 41653
10-16-91	91-P-00303	Ettie Slone Gen. Del. Hueysville, KY	Ancil Slone Gen. Del. Hueysville, KY	John David Caudill P.O. Box 1428 Prestonsburg, KY
10-16-91	91-P-00304	Harry Fain Box 57 Wheelwright, KY 41669	George Fain Box 408 Wheelwright, KY 41669	Robert Bishop P.O. Box 311 Prestonsburg, KY 41653
10-16-91	91-P-00305	C. Ray Crawford HC 80, Box 60 Estill, KY	Maxie Jackson Crawford HC 80, Box 60 Estill, KY	Robert Bishop P.O. Box 311 Prestonsburg, KY
10-17-91	91-P-00306	Annie Mullins Drift, KY	Rita Crum & Martha Humble HC 79, Box 406; HC 84, Box 1 Martin, KY; Printer, KY	
10-17-91	91-P-00307	Bertram Cortney P.O. Box 210 Allen, KY	Kim Bertram P.O. Box 210 Allen, KY	
10-18-91	91-P-00308	Mary Jane Hall Box 99 Melvin, KY	Billie Louise Campbell Jeroma Dean Rains	H. Keith Hall P.O. Box 231 Pikeville, KY
10-18-91	91-P-00309	Cecil Hall Box 357 Allen, KY	Lona Prater Hall Box 357 Allen, KY	Robert Bishop P.O. Box 311 Prestonsburg, KY
10-23-91	91-P-00310	Marshall Clubb Box 25 Auxier, KY	Karen Joyce Moore 1213 Riverview Drive Pikeville, KY	Neal Smith P.O. Box 1079 Pikeville, KY
10-23-91	91-P-00311	Mary Stevens HC 73, Box 1670 Harold, KY	Ronnie Stevens HC 73, Box 1670 Harold, KY	Robert Bishop P.O. Box 311 Prestonsburg, KY

**PUBLIC NOTICE**

Notice is hereby given that Frank McKinney, HC 77 Box 36, Craynor, Ky. 41614 has filed an application with the Natural Resources and Environmental Protection Cabinet to fill in existing basement and yard of property located 1 mile south of Grethel Post Office on Route 979 at Grethel, Ky. The latitude is 37°28'08". The longitude is 82°37'17" and is located on the McDowell quadrangle map. The purpose to build house.

Any comments or objections concerning this application shall be directed to Kentucky Division of Water, Water Resources Branch, 18 Reilly Road, Frankfort Office Park, Frankfort, Ky. 40601. Phone (502) 564-3410

**NOTICE (OF FILING OF SETTLEMENT)**

I, Frank Derossett, Clerk of the District Court, do hereby certify that the following settlements of estates have been filed in my office, and anyone desiring to take exception to said settlement must do so on or before Nov. 27, 1991, at 9:00 a.m.

Settlement	Case Number	Estate	Fiduciary	Date
Final	89-P-033	Raymond H. Spears	Mary Belle Hall	09-19-91
Final	91-P-072	Helen M. Holbrook	William P. Holbrook	09-13-91
Final	90-P-016	Lizzie Wallen	Dewey Wallen	10-03-91
Final	91-P-134	Sally Bush	Ned H. Bush	10-03-91
Final	78-P-243	Jennifer Gayheart	Violet Hall	10-03-91
Final	85-P-269	Eugene McKinney	Phyllis McKinney	10-08-91
Final	91-P-241	Willie Hamilton	Linda Hamilton	10-09-91
Final	87-P-312	Hazel Garrett	Walter Garrett	10-15-91

**1st Part 1989 UNMINED MINERAL DELINQUENT BILLS (Sale Date: Nov. 20, 1991)**

BILL #	FLOYD COUNTY NAME	ADDRESS	TAX DUE
17169	BALLARD, BETTY	BOX 170	62.91
17170	BARR, LEXIE	420 JACKSON AVENUE	15.84
17171	CHAMBERLAIN, NOLA L.	5102 W CHOLLA STREET	15.84
17175	FOSTER, MARY ANN	6135 LEEBERRY PIKE	62.91
17178	HAMILTON, HAROLD & LETTIE		26.64
17182	MARTIN, HAROLD	5641 OAK HILLS BLVD APT 302	15.84
17183	MARTIN, HOWARD & RUBY	224 SUNSET DRIVE	15.84
17184	MARTIN, JUNE	C/O TURNER ELKHORN MINING	18.62
17185	MARTIN, LEXIE		18.62
17186	MARTIN, SADIE	RT 2 BOX 910	120.44
17192	NEWMAN, LARRY & JANIS	C/O TURNER ELKHORN	117.55
17199	PARSONS, OCIE & JR	C/O TURNER ELKHORN	62.91
17203	SMITH, NADINE & LLOYD	3234 CEDARWOOD DR	15.84
17207	WALDEN, JOYCE & DON	7012 CAMBRIDGE AVE	15.84
17210	LYKINS, CAROLYN L	BOX 236 MAIN ST	48.46
17212	PATTON, HENRY S	BOX 7	139.67
17214	TURNER, CICLEY		131.95
17221	BEAVER VALLEY COAL CO INC	PO BOX 318	315.06
17229	ADDINGTON INC	PO BOX 2189	957.95
17230	ADDINGTON INC	PO BOX 2189	228.81
17231	ADDINGTON INC	PO BOX 2189	106.90
17232	ADDINGTON INC	PO BOX 2189	209.24
17237	PIKEVILLE NATIONAL BANK	PO BOX 2947	2,536.26
17244	CONSOLIDATION COAL CO OF KY	1007 MARKET ST	15.17
17245	CONSOLIDATION COAL CO OF KY	1007 MARKET ST	135.71
17253	PIKEVILLE NATIONAL BANK	PO BOX 2947	2,536.26
17255	MARTIN, HARRY S	GENERAL DELIVERY	615.32
17259	HAMBLEY, W C MD	222 SOUTH MAYO TRAIL	235.61
17261	INDUSTRIAL FUEL CORP	3221 WEST BIG BEAVER RD STE 304	471.32
17273	QUINTANA COAL CO	DBA BLACK HAWK MNG	589.80



**For Rent**

APARTMENT FOR RENT: South Lake Drive, Prestonsburg. For more information call 886-2121, ask for Dick.

APARTMENTS FOR RENT in Prestonsburg. Phone: 886-8991.

FOR RENT: One bedroom furnished apartment. Patio. No pets. Security deposit. References. \$365 includes utilities/laundry facilities. Winchester Apartments, 874-9038.

FOR RENT: Two bedroom mobile home. Total electric on private lot. Also, three bedroom house. Both close to Prestonsburg. Phone: 874-0202.

FOR RENT: Furnished two bedroom trailer. Located at Harold, Kentucky. \$225, utilities not included. \$100 security deposit. Call Greg Campbell, 874-2052.

FOR RENT: Two bedroom trailer between Allen and Prestonsburg. \$250/month plus deposit and utilities. No HUD. No pets. Phone: 874-8969.

FOR RENT: Office Space. 2400 sq. ft. with parking. Burl W. Spurlock, 886-2321.

FOR RENT: Three room apartment in Prestonsburg. For more information call 886-2094 or 886-2132.

FOR RENT: at McDowell. Doctors clinic, dentist office, general building for merchandise, restaurant, or office. Phone: 377-6074.

FOR RENT: Three bedroom furnished, total electric, mobile home in Allen area. Central heat/air, carpet, washer/dryer, and ample parking. Water included with rent of \$275. No inside or outside pets. Excellent location, quiet neighborhood. Security deposit of \$100 and references required. Phone 874-9794 after 5 p.m.

FOR RENT: Two bedroom trailer. \$250/month plus utilities. Hyden Trailer Court, Prestonsburg. Call Kenneth Eads at 452-2153.

FOR RENT: Furnished trailer. \$300/month. Utilities paid. \$100 deposit. Call 886-1532.

FOR RENT: Three bedroom house at Auxier Heights (junction of U.S. 23 and KY 3). Really nice. Phone: 886-3552 after 5 p.m.

FOR RENT: Nice country home. Three bedrooms, one bath, large living room and dining room. Completely fenced yard. Located on new U.S. 23 at foot of Abbott Mountain. Has approximately three acres of land with nice garden spot. Deposit and references required. No household pets. Ideal for retired couple looking for country home. Call 886-8001.

FOR RENT: Very nice, clean, two bedroom trailer with washer/dryer hookup. For more information, please call 886-3628.

HOME FOR RENT. Also need driver for large car (long distance). Phone: 874-9097.

HOUSE FOR RENT: Six rooms and bath. Two miles out of Prestonsburg on Mt. Parkway. Call 886-3533 after 6 p.m.

HOUSE FOR RENT: Three bedroom. River Plains Estate, Auxier. References and deposit required. No pets. Phone: 886-2163 or 886-1068.

MOBILE HOME LOT for rent at Stanville. Phone: 478-5288.

TRAILER FOR RENT: Deposit required. No pets. Nice clean court in New Allen. Call 874-8151; or 874-2114 after 5.

**For Rent**

NEW TIMBERLINE APARTMENTS now leasing. 1/4 mile past PCC, Rt. 1427. Two bedroom, 1 1/2 bath, kitchen, washer/dryer hookup. \$390. Deposit required. No pets. Call 886-6500 after 5 p.m.

**Employment Available**

AVON SALESPEOPLE NEEDED! Earn Christmas money! Sign up today! Cassie, 886-8737 or Caelia, 285-3004.

GOVERNMENT JOBS! Now hiring in your area, both skilled and unskilled. For a current list of jobs and application, call 1-800-800-1993, ext. M102.

HELP WANTED: Eight full time positions available. \$1,800 per month guaranteed. Must be at least 18. Must have car. Call for interview, November 4-8, from 11 a.m. to 4 p.m. at 789-8769.

HELP WANTED. \$425 weekly factory assembly at home. No experience. 1-900-786-7020. 7 days/evenings. \$5/minute.

KUWAIT, SAUDI JOBS. \$35/hour+! Men/women now being hired. All fields. Paid transportation. For information call 1-602-861-2227, ext. 3273.

LAW ENFORCEMENT: DEA, U.S. Marshall's now hiring. No experience necessary. For application information call 219-755-6661, ext. KY 162.

PART TIME DAYTIME CARE needed for elderly man. Call 886-6656 for more information. PART TIME CUSTODIAN for local church. Write to PPR Committee, P.O. Box 93, Prestonsburg, KY 41653.

POSTAL JOBS! \$18,392 to \$67,125. Now hiring. No experience needed. Call 615-259-2737, ext. A167.

SIDNEY COAL COMPANY is accepting applications for the following position: SENIOR ENGINEERING TECHNICIAN: Must have strong math and trig background and be proficient in both surveying and computer drafting. Must have experience with the state plane coordinate system, coordinate transformation and computation, horizontal and vertical control for both underground and surface facilities, and management of office/field personnel. GPS knowledge helpful, but not required. Must be proficient with Autocad Release 10 & 11, have an understanding of DOS, Lotus 123, and other computer software. A minimum of eight years experience and LS preferred, but not necessary. Send resume to: Sidney Coal Company, Inc., P.O. Box 299, Sidney, KY 41564.

TIRED OF ASKING YOUR HUSBAND FOR MONEY? Sell Avon and make your own. Call Jancey, 886-2082.

WANTED: Local church seeking pianist to assist in Sunday services. This will be a paid position. If interested please call 874-9468 or 874-2873.

WANTED: Someone to care for elderly woman. Phone: 886-2762.

ONE-DAY YARD SALE Thursday, Oct. 31, from 9 a.m. until 5 p.m. Top of hill at Bucks Branch. Clothing, odds and ends. Everything must go! Phone 886-9246.

WANTED: Someone to care for elderly woman. Phone: 886-2762.

WANTED: Local church seeking pianist to assist in Sunday services. This will be a paid position. If interested please call 874-9468 or 874-2873.

WANTED TO DO: Tree trimming and cutting, also, light hauling and any kind of outside work. Thirty years experience. Call 886-8266.

**HIGHLAND PAVING**  
Free Estimates  
Driveways, roads and parking lots.  
13 yrs. experience.  
Weeksby, KY  
Phone: 452-2078 or 452-2059

**Pets And Supplies**

AKC DOBERMAN PUPPIES. Champion bloodline. \$175. Phone: 886-8840 or 297-5238.

FOR SALE: American pit bull puppies. Phone: 285-3901.

FOR SALE: AKC registered Cocker Spaniel puppies. Five males, one female. Call 874-9676 anytime.

THE ANIMAL SHELTER has several adult dogs and cats for sale. All different sizes and colors. Each needs a good, loving home. Dogs are \$50 which includes negative heartworm test, all shots, bathed, dipped, and will be spayed or neutered. Cats are \$35 which includes negative leukemia test, all shots, bathed, dipped, and will be spayed or neutered. If you would like to have one of these cuddly animals, call the Animal Shelter at 886-3189 and take one home today!

**Rummage Or Yard Sales**

YARD SALE: Friday and Saturday, 104 Hager Street, Prestonsburg. (Behind Lee's Famous Recipe.) Clothes, coats, sweaters, children's clothes and shoes.

YARD SALE: Friday-Saturday, November 1-2, beside First Baptist Church at Maytown. Furniture, clothes and other miscellaneous items.

**Services**

CARPENTRY WORK, ALL TYPES: New homes from ground up, remodeling or additions, all finish work, drywall; painting, interior and exterior and trim work; all types concrete work, driveways, sidewalks, foundations, etc.; any size pole buildings or storage buildings, garages or decks. Over 20 years experience. Will furnish references. Call Robie Johnson Jr. anytime at 886-8896.

CARPENTRY WORK: New homes, remodeling, drywall, blockwork, all types concrete work, all types painting. Free estimates. James Watkins, 886-3052.

CONCRETE WORK: Driveways, patios, sidewalks, steps, footers, rock retainer walls, etc. For free estimates call 886-9415 or 874-2712.

FOR HIRE: Dump truck, dozer and backhoe. Also, gravel for sale. Call Roll Crawl, Inc. for your excavation needs. Office, 285-9749.

HORN'S UPHOLSTERY: All types of furniture upholstered. Residential, commercial, churches. Free pickup and delivery in Prestonsburg area. Phone: 886-8771.

REMODELING WORK: Carpentry, electrical, additions, garages. Phone: 377-1023.

THE FINISHING TOUCH: Total house cleaning, windows and carpeting. Twelve years experience in the Lexington area. No job too big or small. Excellent references. Phone: 874-8963.

TREE TRIMMING of any kind; hillside cleaning and yard work. Phone: 874-9833.

WANTED TO DO: Tree trimming and cutting, also, light hauling and any kind of outside work. Thirty years experience. Call 886-8266.

**Services**

WILL BABYSIT IN MY HOME, downtown Prestonsburg. Many years experience with Baptist Church children, also in my home. I have excellent references. Phone: 886-9918.

WILL DO HILLSIDE AND gutter cleaning, yard raking, light hauling and other odd jobs. Call 285-9484, ask for Bobby.

**Personal**

ALONE? Local single romance line. \$4/minute. Call now! (24 hours.) Phone: 1-900-786-0123.

ATTENTION LOCALS! Meet by phone. Christian 24 hour romance line. It works! \$3/min. Phone: 1-900-786-7710.

**Miscellaneous**

\$2,500 CREDIT CARD! Guaranteed same day approval! Also qualify for NO deposit VISA/MC and cash advances. 1-800-279-2000, ext. 3273.

ALLEN FURNITURE ALLEN, KY Living room suits, daybeds, gun cabinets, bedroom suits, recliners, odd chests, dinette sets, bunk beds, odd beds, loungers, used washers, dryers, refrigerators, stoves, and lots more! Phone: 874-9790.

FREE RENT ON TABLES FOR FLEA MARKET and yard sales. September 25 through October 31, 1991. Located on 114 Mt. Parkway (six miles west of Prestonsburg) at Compton's Market. 10% discount on concrete pottery. 886-6041.

HAPPY JACK TRIVERMIGIDE: Recognized safe and effective by U.S. Bureau of Veterinary medicine against hook, round, and tapeworms in dogs and cats. Available in O-T-C at Spurlocks Feed, 285-3796.

**Bolen Appliance Service**  
Repairing, Buying, Selling Washers, Dryers, Stoves and Refrigerators.  
New and Used Parts.  
Special Orders.  
When you want the Best,  
Call:  
358-9617 or 946-2529

**NOW ACCEPTING APPLICATIONS**  
For 1-and 2-bedroom apartments.  
*Regency Park Apartments*  
U.S. 23 (Below Hospital)  
886-8318  
from 9 a.m.-3 p.m.

**Registered Nurses**  
Methodist Hospital of Kentucky, a 229-bed acute care facility, seeks full-time RN's in Medical/Surgical, NICU, Pediatrics, Surgery, Telemetry, and Psychiatric units. Methodist offers: a competitive wage and benefits package, flexible scheduling, weekend bonus, and tuition reimbursement for advanced degrees.  
For an application please contact:  
**Methodist Hospital of Kentucky, Inc.**  
Personnel Department  
911 S. Bypass Road, Pikeville, KY 41501  
(606) 437-3504  
An Equal Opportunity Employer

**SECRETARY/RECEPTIONIST TO ADMINISTRATION**  
Our Lady of the Way Hospital is seeking a qualified Secretary/Receptionist for the Administrative department. Full-time position, Monday thru Friday, 8:30 a.m. to 5:00 p.m. Qualifications include: High School education with at least one year experience. Must type 60 wpm, use photocopier, dictaphone, and be experienced on personal computer. Familiarity with shorthand, medical terminology, and telephone skills a definite plus! Qualified candidates should call the Human Resource Department (606) 285-5181, Ext. 300 or apply at Our Lady of the Way Hospital, Box 910, Martin, Kentucky 41649.  
An Equal Opportunity Employer

**Miscellaneous**

ROSE'S FURNITURE: Jewelry; typewriters; computer; dryers; wringer washers; refrigerators; new and used living room suits; China cabinet; antique dresser and wardrobe; chest on chest; baker's cabinet; books; bunk beds; twin, full, queen and king size mattress sets; wood and metal beds; gas and electric stoves; bedroom suit; odd chests and dressers; sectional couches; trash compactor; leather boots; hide-a-bed couch set; sink and cabinets. At Goble Roberts between Allen and Lancer on 1428. Store, 886-8085; home, 886-3463.

VISIT THE LARGEST PANELING CENTER in Eastern Kentucky at Goble Lumber. Over 80 different unfinished panels in stock and as low as \$3.99 per panel. Call Goble Lumber, 874-9281.

**HEY LOOK!**  
Scott's Furniture and Carpet. Midnight Movers. You call-we haul. Lots of new and used furniture, appliances and antiques. Located on Rt. 122, 2 1/2 miles above Martin. Phone: 285-3705

**Job Opportunity**  
**Part-Time Experienced Tellers**  
First Guaranty National Bank  
Martin, Ky.  
Contact: Wanda Hayes  
285-9281

**Family Federal Savings Bank**  
has this property for sale at 10% down payment, 8 1/4% variable rate financing.  
  
House and 13 acres at Town Branch in Prestonsburg. 3 BR, 1 story home with aluminum siding, living room, dining room/kitchen/den combination. Central H/C, city water. Also 12x24 block building. \$95,000. Property includes mobile home park with hookups for approximately 15 trailers.  
Call 789-3541  
Equal Opportunity Housing

**Miscellaneous**

OLD ORIENTAL RUGS WANTED. Any size or condition. Phone: 1-800-443-7740.

PIANO AND GUITAR LESSONS being given. Call now for appointment. Also, the Blacksmith Band is accepting holiday and party bookings. Please call 874-9623.

ONE AND TWO BEDROOM APARTMENTS FOR RENT: Fully furnished or unfurnished. Utilities paid. Call Ronald Frasure at 886-6900.

**Charles R. Ousley Concrete CONSTRUCTION & REPAIR**  
FLOORS, PATIOS, WELLS, DRIVEWAYS, FOUNDATION BLOCK WORK, GUNITE, BRIDGE WORK & REPAIR.  
CHARLES OUSLEY-886-6154

**HITCHCOCK REPAIR SERVICE**  
  
- AIR CONDITIONERS  
- REFRIGERATORS  
- LAUNDRY EQUIPMENT  
- STOVES  
- MICROWAVES  
- DISHWASHERS  
PARTS, SERVICE, INSTALLATION  
886-1473  
DAY or NIGHT

**Miscellaneous**

WANTED: Someone to mine Van Lear coal seam. Average height, 30-33." Located approximately two miles from Paintsville on Rt. 23. Mine is now producing. Contact 835-2075 or 835-9076.

WANTED: Someone experienced in carpentry work to underpin two mobile homes at moderate price. For details call 874-9794 after 5 p.m.

**Wants To Buy**

WOULD LIKE TO BUY nice used car with low mileage. Good condition. Call 452-2351.

**Lost Or Found**

LOST: Large gray/white long-haired male cat. 2 1/2 years old. Lost in Martin near County Garage/Garth School area. If seen please call 886-8506 8 a.m.-5 p.m. or 874-9616 after 5. REWARD OFFERED!!!

**JOB OPPORTUNITY**  
Jerry's Restaurant in Prestonsburg is now taking applications for the fall/winter season. Waitress and cooks. Jerry's offers BC/BS insurance, paid vacations, meals & uniforms.  
**APPLY IN PERSON ONLY!**  
No phone calls please  
Applications may be obtained  
Mon.-Fri. 3-4 p.m. only!

**FAX SERVICE**  
Available at  
**The Floyd County Times**  
27 So. Central Avenue,  
Prestonsburg, Ky.  
**Phone 886-8506**

**IMMEDIATE OPENING**  
**JOB OPPORTUNITY**  
**CAREER OPPORTUNITY**  
*The Floyd County Times*, one of Kentucky's most widely-circulated non-daily newspapers, is now accepting applications for a  
**GENERAL ASSIGNMENT REPORTER**  
This is an entry level position with advancement potential.  
Applicants should meet the following qualifications:  
\* High School Grad, some college preferred  
\* Above average grammar/spelling skills.  
\* Above average typing skills  
\* Basic knowledge of black & white photography  
\* Inquiring mind  
\* Own transportation  
\* Ability to work evenings/flexible hours  
Recent J-School Grads, Welcome to Apply  
**Salary & Benefits**  
Apply in Person or by Resume Only  
No Phone Calls  
**The Floyd County Times**  
27 South Central Ave., P.O. Box 391  
Prestonsburg, Ky. 41653  
An Equal Opportunity Employer



## Company is Coming : For Kentucky's Bicentennial Celebration!

More than 200 years ago, Daniel Boone came across the Cumberland Gap to found the state of Kentucky. During 1992, visitors from across the nation will make a similar trek to celebrate Kentucky's 200th year of statehood.

What these visitors will discover is a spirit, a natural beauty, and a heritage that is unmatched anywhere. While Kentucky is always a wonderful place to be, the state will be extraordinary during the year-long festivities.

Communities across the Commonwealth are making plans to spotlight their unique features and heritage. Visitors will live and feel the Kentucky experience. The food, music, arts, crafts, and lifestyles of Kentuckians will be on display for all to enjoy.

Activities and events will abound — parades, fireworks, concerts, arts and crafts, reenactments — there will be something for everyone. The fine tradition of Kentucky quilts will be a major feature of the bicentennial celebration. All of these projects will be available to the public for their enjoyment. Beginning in November of 1991 and ending in March of '92, Louisville Celebrates the American Quilt will feature a combination of exhibits and events that pay tribute to quilts.

Experience the "Romance of the Hills" from April to October in the Southeastern mountain region of the state. A celebration that highlights the area's arts, literature, natural resources, and heritage, this event will feature community fairs and festivals, art displays, and a covered wagon trip from Cumberland Gap to Fort Boonesboro.

In May "birthday parties" will be held around Kentucky, featuring Kentucky foods, music, and products. And on June 1 in the capital, Frankfort, exactly 200 years after Kentucky became a state, fireworks and song will fill the skies.

July 23 through September 12, the Kentucky Art and Craft Foundation and the Owensboro Museum of Fine Art will jointly sponsor this exhibition chronicling the best of Kentucky crafts from the last 200 years. Examples of finely crafted furniture, baskets, quilts, jewelry, and more will provide insight into the heart of Kentucky's bicentennial celebration.

Throughout the summer, characters from Kentucky's history will perform in all 120 counties as part of the Kentucky Chatauqua. Young people will tour the state with plays and orchestration that celebrate Kentucky's unique place as the fifteenth state.

In August the best of Kentucky is enjoyed at the Kentucky State Fair. Here you can view prize livestock; ride the exciting rides at Kentucky Kingdom Amusement Park, which serves as the fair's concourse; or attend concerts put on by artists like the Oak Ridge Boys, Kenny G., Alabama, and The Judds. A great place to keep your cool, the Kentucky State Fair is the country's largest air-conditioned fair.

Kentucky's river heritage is the focus of October's Tall Stacks '92. The nation's most majestic riverboats will line the Ohio River banks at Northern Kentucky for four days of nonstop entertainment.

Each of Kentucky's communities is developing a project that will preserve its culture and historic character. The projects include building restorations, historic walks, photography exhibits, county museums, and the protection of historically significant property.

The Kentucky bicentennial celebration is a celebration of Kentucky's history and culture. Most importantly, however, it is a celebration of Kentuckians' strengths, traditions, and spirit. The celebration will show what Kentuckians have known since the first days of settlement — that Kentucky is the "Land of Tomorrow."

## WRITE YOUR OWN CLASSIFIED AD!

Just fill in this easy-to-use order form and then mail to:  
The Floyd County Times, P.O. Box 391, Prestonsburg, Ky. 41653

### CLASSIFIED ORDER

- |   |   |   |
|---|---|---|
| <input type="checkbox"/> For Sale         | <input type="checkbox"/> Real Estate For Sale   | <input type="checkbox"/> Miscellaneous        |
| <input type="checkbox"/> For Rent         | <input type="checkbox"/> Employment Opportunity | <input type="checkbox"/> Rummage or Yard Sale |
| <input type="checkbox"/> For Sale or Rent | <input type="checkbox"/> Employment Wanted      | <input type="checkbox"/> Pets & Supplies      |
| <input type="checkbox"/> Autos For Sale   | <input type="checkbox"/> Services               | <input type="checkbox"/> Personal             |

Name \_\_\_\_\_ Date \_\_\_\_\_ 199\_\_  
Address \_\_\_\_\_ Phone \_\_\_\_\_  
\_\_\_\_\_ No. Times \_\_\_\_\_

ONE	WORD	IN	EACH	SPACE
				4.50
4.65	4.80	4.95	5.10	5.25
5.40	5.55	5.70	5.85	6.00

Enclose check or money order for correct amount. The minimum charge is \$4.50 for the first 20 words. Additional words are 15 cents apiece - the amount for the total ad is printed below each additional space. (Cost applies to one time only)

# Real Estate

## Flu-like symptoms? Your building could need a doctor rather than you

by Steve Blickstein  
excerpted with permission  
from Philip Morris Magazine

If you work in a modern office building and you've got a sore throat, a running nose, itchy eyes, a skin rash and a headache, it may be that the building needs a doctor, not you. In a mounting number of cases, these flu-like symptoms are being diagnosed as "sick building syndrome" (SBS) and are brought on by polluted

indoor air resulting from a combination of too many impurities and too little ventilation.

How widespread is SBS? After studying 356 office buildings, National Institute of Occupational Safety and Health (NIOSH) researchers in 1986 attributed 50 percent of employee complaints about respiratory and sensory discomfort to dirty air-handling systems and inadequate ventilation. The World Health Or-

ganization (WHO) estimates that 30 percent of the world's modern buildings are plagued by indoor air pollution. Even the Environmental Protection Agency (EPA) headquarters building in Washington, D.C., made the sick list. Eight EPA employees have filed a \$35 million lawsuit against the owner and the managing agent of the federal agency's headquarters.

The growing awareness of SBS, plus forecasts that 50 million Americans will be working in offices by the year 2000, make indoor air quality a vital environmental issue for the 1990s.

Most of today's sick buildings are the tightly built, energy-efficient structures that have dominated America's skylines, office parks and shopping malls since the 1970s. Because these buildings are sealed against unwelcome intrusions of heat or cold, they are fitted with automated controls to regulate temperature and humidity, and to filter and recycle indoor air. And since most of the windows in these buildings can't be opened, fresh air does not come in.

Buildings "get sick" when sufficient outside air is not brought in and when air-handling systems are not maintained properly. The result is recirculated stale air and miles of ducts contaminated by dust, fibers,

fumes, cleaning chemicals and solvents, bacteria and mold. The EPA estimates the air in buildings such as these is often two to five times more polluted than outdoor air.

Says Dr. Alan Hedge, associate professor in Cornell University's department of design and environmental analysis, who is well-known for his studies of the effects of building design on worker health, "A modern office building is built to last about 75 years, but air-handling systems are built to last only 25 years."

According to the EPA, SBS accounts for \$1 billion annually in medical care costs and \$60 billion in employee sick leave, lost earnings and lost productivity.

Many building owners, employers and government agencies intent on improving air quality tend to round up the usual suspects — smokers and smoking. But NIOSH ranks environmental tobacco smoke at the bottom of complaints of poor indoor air quality.

According to Dr. Hedge, "The real culprits are all around us." He cites ceiling tiles that shed fiberglass, deteriorated filter systems and dirty or poorly maintained ventilation ducts as examples.

Suggestions and alternatives to make sick buildings well and to hold SBS in check abound and include:

- \* adding green plants to clean the air;
- \* allowing more natural ventilation;
- \* conscientiously investigating complaints about poor indoor air quality;
- \* regularly maintaining air-handling and filtration systems, and designing them or easier maintenance;
- \* checking building, decorating and furnishing materials for potential con-

taminants before purchase; and  
\* ventilating separate, specific working areas rather than filtering air through the entire building.

Says Paul Cooksey, vice president for management for The Oliver Carr Company, a Washington, D.C.-based property developer, owner and manager: "Air quality is something you can't see or smell. Tenants trust us to check everything. Once you violate that trust, you may never be trusted again."

### BENCHMARK REALTY

H.C. 71, Box 192  
Prestonsburg, Ky. 41653  
Morris Hylton Jr., Broker 874-9033  
Hansel Cooley, Sales Associate 886-2048

Be in your new home before Christmas!!! Wouldn't that be wonderful? You could be set up before the holidays in this striking 3-bedroom home located at Watergap. This home offers you everything you want! You won't even have to change a thing. This is one of the most exceptionally nice homes on the market today! Call now!



LOOK N' LOVE! You have to see the inside to appreciate all that's been redone in this older home. 3 bedrooms, built-in kitchen with a bar, plus an extra 203x75 bottom. Call today for a private showing. 886-2048.

YOUR FAMILY DESERVES THE BEST, so why not give it to them with this beautiful home located on Copper's Lick, Abbott Creek. This home has 3 bedrooms, 2 1/2 baths, fireplace, sunken living room, and many more nice extras, far to many to mention. Call Hansel or Frances TODAY!!!

CAN YOU SEE yourself in this...? 3 or 4-bedroom, 2-bath home located just minutes from new U.S. 23 at East Point. This home has just been reduced from \$87,500.00 to \$83,500.00. Call now! 886-2048.

BRANHAM VILLAGE - 2,959 sq. ft. with 4 bedrooms. Tri-level home with the works. Price has been reduced. Call today! Lillian Baldridge, to set up app'l to view.

Would you like to live where the buffalo could roam and still have an ultra modern home? All city convenience with country privacy. Home has 3 bedrooms, family room, living room, dining room, 2 baths, and 2-car garage, along with 14 acres of land. Call today.

### HIGHLANDS REALTY

Broadway Ave., Paintsville, Ky. - 789-6161



3-bedroom brick ranch-style home. 1,600 sq. ft., 2 bath, large master bedroom, living room, wood-burning stove, 1-car garage. Conveniently located at Abbott Creek. Priced at \$69,500.

## OPEN HOUSE

BRIARWOOD ADDITION  
PRESTONSBURG, KENTUCKY

SATURDAY, NOVEMBER 2, 1991

1:00-4:00 p.m.

DOOR PRIZES WILL BE GIVEN AWAY!



169.15 x 142.30 LOT, ENTRY, LIVING ROOM, DINING ROOM, 4 BEDROOMS, 2 1/2 BATHS, KITCHEN AND UTILITY ROOM. 2,040 sq. ft., 10 years old (approximately), 2-car attached garage, double pane windows, forced air electric furnace, forced air electric air conditioning, nice neighborhood. This property has never been flooded. It is conveniently located to the new James D. Adams Middle School.

### BENCHMARK REALTY, INC.

U.S. 23, H.C. 71, BOX 192  
PRESTONSBURG, KENTUCKY 41653  
(606) 886-2048

### EQUAL HOUSING OPPORTUNITY

All real estate advertising in this newspaper is subject to the Federal Fair Housing Act of 1988, which makes it illegal to advertise "any preference, limitation or discrimination because of race, color, religion, sex, handicap, familial status or national origin, or make any such preference, limitation or discrimination."

We will not knowingly accept any advertising for real estate which is in violation of the law. All persons are hereby informed that all dwellings advertised are available on an equal opportunity basis.

886-3700

HOMESQUITY  
REALTY CENTERS



PRESTONSBURG - Excellent neighborhood with 2 bedroom starter home on a 125 x 100 +/- lot, plus storage building. After 6 p.m. call Joyce Allen 886-2523.



HAROLD - Plan your holidays here! Family living at its best. Serve that Thanksgiving dinner in your own home. After 6 p.m. call Willard King 639-8948.

## ACTION PALS

Auction & Realty



VAN LEAR - Feel Fall snugly in this 3 bedroom, 1 1/4 bath home with fireplace insert for lasting warmth. After 6 p.m. call Marcie Estep 789-1943.



PRESTONSBURG - Close to shopping and schools with 2 bedrooms, 1 bath. Join the rent rebellion. \$44,000. After 6 p.m. call Jo Bentley 886-8032.

### OTHER OPPORTUNITIES!

NEW LISTING!  
PRESTONSBURG - Build on this prime lot. 175 ft. +/- of road frontage on Rt. 1428 South. After 6 p.m. call Joyce Allen 886-2523.

NEW LISTING!  
PRESTONSBURG - Heavily traveled Rt. 1428 South. 125 x 125 +/- zoned commercial! After 6 p.m. call Joyce Allen 886-2523.

PRESTONSBURG - First time investors sweeten your future! 320 x 100 +/- with 2 rental trailers and room for more. After 6 p.m. call Greg DeRossett 886-0010.

VAN LEAR - Call now for your tour of this lovely 4 bedroom, 2 1/4 bath with large yard for the kids. After 6 p.m. call Marcie Estep 789-1943.

### A Home Like Yours Deserves A Sign Like Ours

**DOROTHY HARRIS, Broker**  
886-9100  
1-800-326-5740  
REALTOR ASSOCIATES:  
AFTER 5:00 P.M.  
Elen Holtbrook 874-9558  
Ellie Stevens 886-9614  
Karen Johnson 265-5153  
Tom Rose 886-3779  
Dan Carver 886-8341  
Richard Ratliff 886-1830  
Jackie Cecil 349-1016  
Independently Owned And Operated.

LANGLEY: This 4-bedroom 2-story home is at a bargain price. Includes family room, front porch, 2-car detached garage. Located close to the schools. Priced at \$30,000.00.

\*\*\* SPECIAL OF THE WEEK \*\*\*  
\* WILSON CREEK: 24 acres m/l with \*  
\* older home & barn. 20 acres m/l with \*  
\* pond. Blacktop road. Can be sold \*  
\* separately or together. REDUCED!!!! \*  
\*\*\*\*\*

### MORE GOLD SAVINGS

PRESTONSBURG: This 21-unit motel is located in downtown Prestonsburg. Has nearly new roof, telephone system, a 5-bedroom rental house and a fully equipped restaurant.

HOLLY BUSH HOLLOW: Own your own hollow with this 226-acre farm. 2-bedroom log home, large barn, pond and 2-car garage.

LAKEVIEW VILLAGE: Overlook the lake in this beautiful round house. 3 bedrooms, 2 baths, family room, sky lights and 2 wrap-around decks.

JENNY'S CREEK: 240 acres m/l with a 4-bedroom, 2-story home. Lots of level farmable land, pastures and woodland. Will divide into parcels.

DAVID: 3-bedroom home with 2 baths, carport, patio & family room on 1-acre lot m/l.

WHEELWRIGHT: 3-4 bedrooms with front and back porches, gas heat, city water and sewage.

MAYTOWN: 3-bedroom home with full basement on approx. 75x100 lot.

RIVERPLAINS ESTATES: 3-bedroom, 2-bath home with full basement, including a 2-car drive-in garage. Extras include large fenced yard and a 24' above-ground pool.

ABBOTT CREEK: 3-4 bedroom brick home with full basement on 1 acre m/l.

EAST POINT: 2-bedroom, 1-bath home with central heat, front porch and carport.

MILL CREEK (KNOTT COUNTY): 4-bedroom brick home on 80 acres m/l. Includes an older home, a 12x60 2-bedroom mobile home, barn, small orchard and house sites.

RT. 3, AUXIER ROAD: 165 acres of property. Two homes, one 3-bedroom brick and 1 A-frame rental. This property includes a large hollow and orchard. This property is on both sides of the 4-lane. Commercial possibilities.



# Randall's Mobile Home Market

in  
MIDDLESBORO AND MANCHESTER

Presents

## CEDAR HOME NOW ON DISPLAY

*Brand New 1992  
Floor Plan & Design*

IF YOU'RE LOOKING FOR YOUR  
**DREAM HOME**

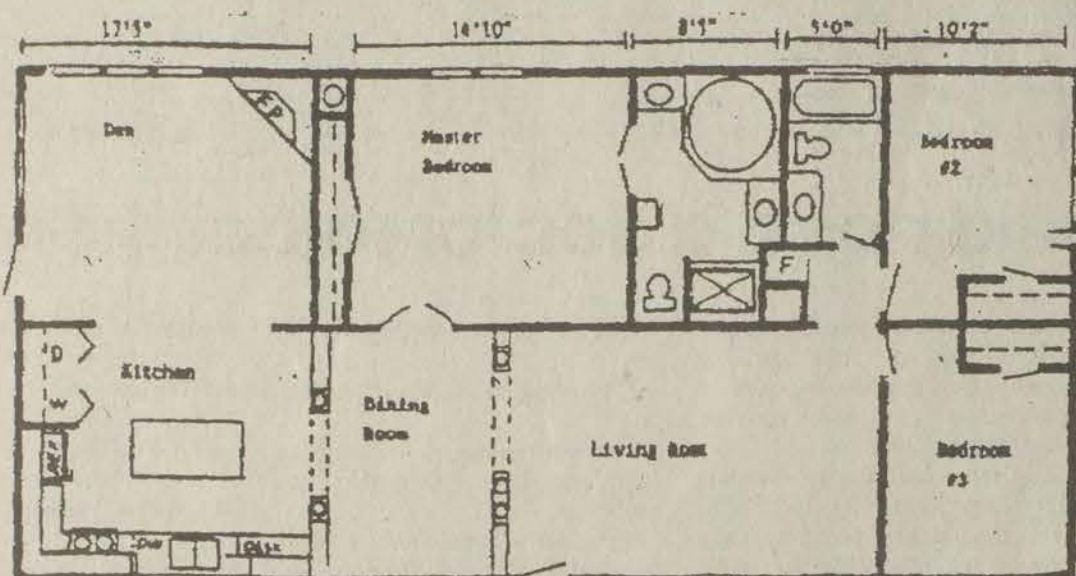

This home is surperb in styling...  
*A dream home in every way!*

- Large Den
- Fireplace
- Extra Large Rooms Throughout

Wrap Your Family  
In A brand New  
Cedar Home  
For The Long  
Cold Winter  
Ahead

The  
**LARGEST**  
Home  
For The  
**Smallest Price!**

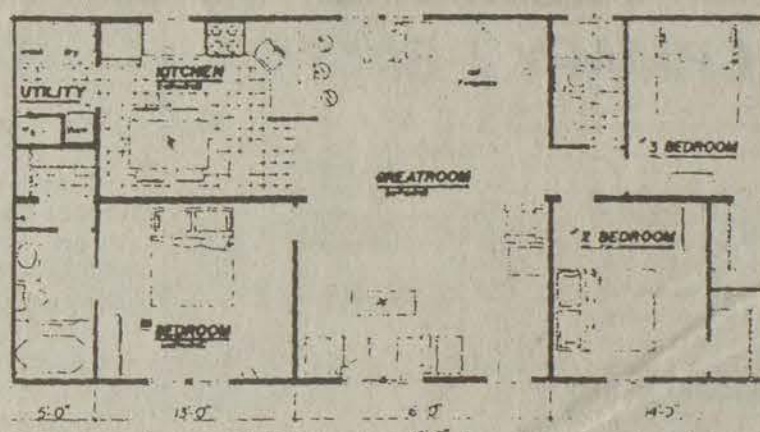

Large 3-Bedroom, 2-Bath Sectional Homes

- Fireplace
- All Major Appliances
- Footers and Skirting Installed
- Central Air
- Washer & Dryer
- Meets All HUD Regulations

**ALL THIS CAN BE YOURS**

For Only **267<sup>51</sup>** Per Month  
With 10% Down Payment

**No Down Payment** to Land Owners

LET US SHOW YOU THE LATEST IN HOME DESIGN

• See •

# RANDALL'S MOBILE HOME MARKET

For All Your Housing Needs

EASTERN KENTUCKY'S LARGEST MOBILE HOME DEALER

Manchester—598-5011

Middlesboro—248-5012



# SHERIFF'S NOTICE OF DELINQUENT TAXES

The following 1990 unpaid tax claims will be offered for sale at the courthouse in Prestonsburg, Ky., on Nov. 6, 1991, at 10 a.m. (only the delinquent tax is sold—not the property). The amount opposite the name includes total amount due before date of sale.

**PAUL HUNT THOMPSON**  
Sheriff, Floyd County, Ky.

BILL#	NAME	ADDRESS	TAX DUE
38	ADAMS FRANK ALLEN	PRESTONSBURG KY 41653	547.90
43	ADAMS RICKY & VICKY	695 HAYS AVE, GOBLE-ROBERTS ADDTN	438.89
91	APOLLO COAL COMPANY	PO BOX 9	602.90
139	BANK OF NEW YORK	4TH FLOOR, GROUP 45	10.17
149	BASIN ENERGY	PO BOX 934	2,501.27
168	BIG BRANCH INC	C/O UNITED FEDERAL SAVINGS & LOAN	1,367.94
169	BIG BRANCH INC	C/O UNITED FEDERAL SAVINGS & LOAN	820.43
170	BIG D EXCAVATING INC	WAREHOUSE	422.89
196	BLACKBURNS LANDSCAPING	BOX 187	49.66
201	BLUE RIVER MARKET & FEED SUPPLY	C/O OTIS SLOANE	170.86
209	BOWLING LONZO	1048 RIVERVIEW LANE	438.89
210	BOWLING LONZO & RAMONA	1048 RIVERVIEW LANE	3,545.68
275	C & P RECLAMATION & SUPPLY	PO BOX 234	128.88
280	CALMOUM GALLAS & FRED	BOX 359	156.56
291	CARR WINSTON & LORETTA	C & M CARPET	662.91
299	CAUDILL BILLY JOE & GREG HALBERT	BOX 244	302.88
302	CECIL HILLARD & GEORGEAN	BOX 232	602.90
309	CHANEY JENNIFER INC	GEORGE R CHANEY RD	3,604.11
310	CHARLES GROCERY	C/O OLA CRUM	13.75
324	CIRCLE N MINING COMPANY INC	1111 CARDINAL DRIVE	166.37
343	CLASSIC DEVELOPMENT CO INC	PO BOX 850	166.37
348	COAL FIELD RECLAMATION	PO BOX 187	235.68
355	COALFIELD RECLAMATION INC	BOX 187	242.87
356	COALITION INC	BOX 182 - WEST STATION	24.65
359	COLE RICHARD & ALICE	C/O D C CONTROLS	438.89
375	COLONIAL CHEVROLET-OLDSMOBILE INC	EASTERN KY 41622	1,803.00
412	CONSOLIDATED LAND COMPANY	PRESTONSBURG KY 41653	133.66
429	COURTNEY-CORY COLLIER'S INC	PO BOX 428	985.94
438	CRUM BALLARD & MAUDIE	GENERAL DELIVERY	362.88
441	CUB BRANCH DEVELOPMENT COMPANY	PO BOX 1491	302.88
482	DAVIS JERRY W & RITA C	DWALE KY 41621	422.89
492	DRY CREEK OIL & GAS	GENERAL DELIVERY	14,082.56
493	DUBLIN'S INC	191 1/2 EUCLID AVE	983.94
495	DUFF CARL	BOX 215	206.87
513	EASTERN STAR LOUNGE INC	C/O BALLARD CRUM & KENNETH ROBERTS	602.90
532	ELLIOTT WILEY	GARRETT KY 41630	482.89
538	ENERPRO INC	176 RIVERSIDE AVENUE	3,273.15
547	ETI EXPLOSIVES TECHNOLOGIES INT INC	ROCKWOOD OFFICE	667.75
582	FLANERY RABON D	J & H SPORTS	90.06
595	FORD WINSTON JR & VERA	C/O VERA FORD	90.06
599	FRALAY DANA PAUL	BOX 126	111.86
616	FRATERNAL ORDER OF EAGLES	PRESTONSBURG KY 41653	882.25
618	GARRETT OIL & GAS CO	106 E GRAHAM STREET	313.96
647	GOBEL CORPORATION	C/O RAYMOND SEALS	188.17
655	GREENE JULIAN, FLOYD & HAROLD	DBA GREENE'S FEED & SUPPLY	2,310.84
661	H & H REALTY CO	BOX 752	1,365.48
662	H & H REALTY CO	BOX 752	1,528.99
668	HAIR PRODUCTIONS BY STYLE RITE INC	BOX 87	42.09
672	HALE GEORGE	BLUE RIVER KY 41607	111.86
681	HALL BURNETTA L	DBA BURNETTA HALL FAMILY DENTISTRY	122.86
685	HALL CLYDE	DBA ANNS DRY GOODS	220.87
691	HALL EDDIE & KIMBERLY	DBA PJ'S HARDWARE	329.88
697	HALL HENRY	HC 72 BOX 148	57.36
704	HALL LEONARD & DALE HEADE	BOX 27	122.86
708	HALL ROBERT	PAULEY ADDITION	24.65
709	HALL SUSAN J	17835 CLEVELAND ROAD	38.83
718	HALLS HIGHLAND MARKET	-SHALIOUS HALL-	220.87
719	HALL'S HIGHLAND MARKET	C/O SHALIOUS HALL	438.89
726	HAMILTON DARVENE	DBA HAMILTON'S GAS-N-60	220.87
727	HAMILTON DARVENE & ANNA LOU	DBA HAMILTON & BROWN GROCERY	111.86
729	HAMILTON EUGENE & JULINIA	TEABERRY KY 41660	335.93
751	HANKINS BUILDERS INC	1321 GRAFTON DRIVE	244.83
764	HAWKEYE COAL COMPANY INC	400 MERRILL-LYNCH PLAZA	816.86
765	HAYDEN KENNETH & BARBARA	DBA TOP HAT CARRY-OUT	329.88
785	HMH HEAVY HAULING & WRECKER	C/O TODD HAMILTON	24.65
789	HIGHLAND CAT SCANNING INC	US 23 NORTH - PO BOX 267	1,139.05
819	HUGHES BILL & DARLENE	(BILL & SAM'S WELDING)	242.67
820	HUGHES JAMES A & ASSOCIATES	2560 RICHMOND RD, SUITE 200	1,365.48
847	INDEPENDENT PROFESSIONAL	UNDERWRITERS	35.55
848	INDEPENDENT PROF UNDERWRITERS INC	PRESTONSBURG KY 41653	182.87
849	INDEPENDENT PROFESSIONAL	UNDERWRITERS	177.27
860	J C & P COAL CORP	BEVENSVILLE KY 41606	57.36
868	J V A COAL COMPANY INC	PO BOX 696	24.65
879	JENNY'S PLACE	C/O AVINELL OUSLEY	1,092.95
880	JERRY & RON CONSTRUCTION CO INC	PRESTONSBURG KY 41653	384.39
883	JIM WALTER HOMES INC	PO BOX 22601	218.87
889	JOHNSON BURL	HC 71 BOX 725	438.89
918	JUSTICE DAVID & VINCENT	DBA J & J ENTERPRISES	338.88
923	KEATHLEY CHARLEY	HAROLD KY 41635	12.45
924	KEATHLEY JOE ROSS	PO BOX 87	831.33
930	KENERCO LEASING INC	5480 SWANTON DRIVE	278.13
931	KENTUCKY COAL COMPANY	BOX 20766	355.09
932	KENTUCKY COAL COMPANY	BOX 20766	2,403.05
935	KENTUCKY ELKHORN COALS INC	C/O NICK COOLEY	2,403.05
942	KIDD FRED & BARBARA SUE	HC 77 BOX 425	656.91
943	KIDD RUSSELL & BARBARA ANN	BOX 84	384.39
947	KING RALPH & SHIRLEY	DBA KINGS TRUCK REPAIR	218.87
961	KUSS EDWARD & REBECCA	422 NORTH LAKE DRIVE	1,419.98
972	LAFFERTY AND FRASURE	C/O ADRIAN LAFFERTY & RON FRASURE	458.79
985	LARMIE CORPORATION	MAPLE ST - PO BOX 790	1,201.96
992	LAUSON EMMETT & VELMA	PO BOX 239	2,006.43
997	LAYNE KELLY & MARGIE	IVEL KY 41642	722.91
1008	LEGACY INC	PO BOX 548	1,638.00
1025	LITTLE ELLIS & BRUCE	BOX 208	314.88
1033	M & N SUBARU INC	371 BY-PASS ROAD	146.86
1037	MACHINERY SALES INC	BOX 3192	611.26
1046	MARE CREEK STABLES INC	PO BOX 332	122.86
1053	MARTIN FRANK & BILLIE JEAN	GARRETT KY 41630	1,082.94
1063	MARTIN NINE & HARDWARE SUPPLY	PO BOX E	711.42
1092	MAYO HENRY L JR	1021 SOUTH LAKE DRIVE	1,092.95
1095	MCCLUNG J R, WILMA MCCLURE	TERRY L & FRANK BRANHAM	2,782.61
1110	MEADE ALBON & ROSEMARY	DBA PIKEVILLE OVERHEAD DOOR	482.89
1114	MEADE DALE	PO BOX 434	38.85
1115	MEADE DALE & CHERYL	BOX 34	1,202.95
1137	MID-STATES HOMES INC	BOX 30499	220.87
1140	MIKIE'S RESTAURANT	C/O RODNEY LITTLE	242.87
1143	MINE POWER PRODUCTS INC	WILLIAM PORTER & FRED BLAIR	482.89
1144	MINE POWER PRODUCTS INC	LANGLEY KY 41645	1,082.94
1161	MOORE HENRY JR & HALE COAL CO	NANCY HALE - SUPERIOR VALLEY COAL	983.94
1198	NEELEY LONNIE	AUXIER ROAD	166.37
1200	NELSON GRADY	TOWN BRANCH ROAD	133.66
1204	NELSONS MOBILE HOMES	PRESTONSBURG KY 41653	79.16
1208	NEMMAN GEORGE	PO BOX 234	20.85
1234	OSBORNE J DRILLING CO	BOX 37	914.93
1237	OSBORNE KING S & BOBBIE	PO BOX 276	133.66
1237	OSBORNE OIL & GAS COMPANY	PO BOX 37	361.55
1250	OWENS LESSIE	PO BOX 309	220.87
1263	PATTON BETTY SUE	BOX 3	302.88
1274	PETERS C R	4619 ROTALE COURT	929.44
1299	PORTER INDUSTRIES	#3	962.93
1300	PORTER INDUSTRIES INC	#2 METAL SHOP	182.87
1301	PORTER INDUSTRIES INC	#1 PART ELECTRIC SHOP	1,202.95
1302	PORTER INDUSTRIES INC	#4 MACHINE SHOP	602.90
1330	PRESTONSBURG CLINIC ASSOCIATES	PRESTONSBURG KY 41653	8,723.65
1335	PRESTONSBURG MANAGEMENT INC	DBA HUGHES REALTY	57.36
1336	PRESTONSBURG MANAGEMENT INC	AKA JAMES A HUGHES & ASSOCIATES INC	2,455.58
1342	PRICE TAYLOR	PRESTONSBURG KY 41653	90.06
1343	PRICE TAYLOR & ALTA	PO BOX 624	3,603.15
1344	PRICE TAYLOR & ALTA	PO BOX 624	722.91
1346	PRICES PIGGLY WIGGLY	PO BOX 928	1,638.00
1361	RAINBOW HOMES	PO DRAWER 232	98.86
1363	RAMEY BUFORD	LACKEY KY 41643	98.86
1365	RANIER HARRY ALAN	& TONI RANIER COLNENARIS	275.38
1370	RATLIFF FARM SUPPLY	SOUTH LAKE DRIVE	874.93
1371	RATLIFF HAROLD GENE	453 SOUTH LAKE DRIVE	820.43
1429	ROUTE 23 LIQUORS INC	BOX 478	74.86
1444	SAMMONS J R	BOX 374	384.39

1466	SETTLES USED AUTO PARTS	PO BOX 492	1,910.53
1470	SHANNON COAL CO INC	& BOBBY CARTER	67.17
1471	SHELTER AMERICA CORP	14707 E 2ND AVENUE	285.19
1478	SHEPHERD MALCOLM (TIM) & CONNIE	500 SOUTH LAKE DRIVE	1,201.96
1497	SLOANE ALLEN	GENERAL DELIVERY	242.87
1516	SOUTHWESTERN ELKHORN COAL CO	RT 4	144.56
1519	SPEARS WANDA	HC 66 BOX 2580	493.40
1527	SPURLOCK ELLIS & STELLA	ALLEN KY 41601	373.48
1530	SPURLOCK LAMARR	BOX 39	199.07
1548	STEPHENS INDUSTRIES INC	C/O DAVID L STEPHENS	939.13
1573	SWING BRIDGE RENTALS INC	C/O BURL JOHNSON	329.88
1584	TACKETT DENVER D & CATHI	PO BOX 596	820.43
1593	TACKETT STERLING	DBA STANLEY EQUIPMENT	655.82
1613	THREE JM CO INC	PO BOX 112	13.75
1614	THREE JM CO INC	BOX 112	1,310.97
1615	THREE JM CO INC	BOX 112	100.96
1616	THREE JM CO INC	PO BOX 112	68.26
1617	THREE JM CO INC	PO BOX 112	9.38
1618	THREE JM CO INC	PO BOX 112	13.75
1619	THREE JM CO INC	PO BOX 112	35.55
1620	THREE JM CO INC	PO BOX 112	57.80
1621	THREE JM CO INC	PO BOX 112	57.36
1622	THREE JM CO INC	PO BOX 112	57.36
1623	THREE JM CO INC	PO BOX 112	68.26
1624	THREE JM CO INC	PO BOX 112	24.65
1625	THREE JM CO INC	PO BOX 112	24.65
1626	THREE JM CO INC	PO BOX 112	57.36
1627	THREE JM CO INC	PO BOX 112	57.36
1628	THREE JM CO INC	PO BOX 112	22.47
1629	THREE JM CO INC	PO BOX 112	162.00
1630	THREE JM CO INC	PO BOX 112	35.55
1631	THREE JM CO INC	PO BOX 112	438.89
1656	TURNER JOHNNY RAY & LINDA	MARTIN KY 41649	765.92
1666	UNITED ELKHORN COAL	BOX 2140	35.55
1678	UPPER ELKHORN COAL CO INC	& MARSHALL CLUBB	329.88
1679	V & M MINING CO OF PAINTSVILLE INC	PO BOX 951	9.38
1703	WALTERS ED ROTOR CAR COMPANY INC	SOUTH LAKE DRIVE	42,978.59
1731	WESTERN CONSOLIDATED CORP	PO BOX 940	1,191.06
1732	WESTERN CONSOLIDATED CORPORATION	PO BOX 940	1,750.42
1740	WHICKER RUTH T	PO BOX 613	727.78
1741	WHITAKER MICHAEL R & BETTY A	BOX 190	829.67
1752	WILLIAMS R M	12725 PORTLAND AVE S	967.97
1754	WILLIAMS W B	C/O FREDDIE WILLIAMS	874.93
1762	WOODS CLYDE & MARK STEPHENS	BOX 548	1,965.03
1785	ABRAMS ROBERT L	504 COURT STREET	13.75
1793	ACREE ULABOH	BOX 112	596.92
1796	ADAMS CHARLES EDWARD	HC 77 BOX 310	13.75
1800	ADAMS DONALD	BOX 642	56.87
1802	ADAMS DONNIE	BOX 26	77.25
1806	ADAMS FRANK ALLEN	BRIARWOOD SUBDIVISION	406.19
1807	ADAMS FRANK ALLEN	BRIARWOOD SUBDIVISION	820.43
1812	ADAMS HARRY C OR HELEN	BOX 230	14.85
1814	ADAMS HELEN	BOX 230	51.92
1815	ADAMS J LEE & ALICE MAY	HC 77 BOX 310	7.22
1820	ADAMS JAMES W & JOY LYNN	BOX 55	92.87
1821	ADAMS JOHN	BOX 145, GOBLE ROBERTS ADDTN	308.08
1831	ADAMS ROCKY	BOX 42	13.75
1848	ADKINS BOBBY & LINDA	HC 74 BOX 285	31.91
1849	ADKINS BOBBY ALLEN	HC 74 - BOX 285	20.87
1851	ADKINS CHARLES	KENNY R ADKINS	206.87
1852	ADKINS CHARLES & MAGDALINE	HC 73 BOX 6100	362.88
1855	ADKINS DARLENE	PO BOX 427	13.75
1859	ADKINS DEWEY & ROSA LEE	PO BOX 317	20.98
1860	ADKINS DEWEY LEE	BOX 317	67.66
1871	ADKINS EVERETTE	IVEL KY 41642	38.85
1874	ADKINS GLENDA	HC 89 BOX 458	78.46
1887	ADKINS JAMES WILLARD	BOX 44	122.86
1888	ADKINS JAMES WILLARD & EVA	BOX 44	122.86
1892	ADKINS JIMMY RAY	PO BOX 427	13.75
1897	ADKINS JOYCE	BOX 175	60.63
1899	ADKINS KATIE	RT 1	13.75
1900	ADKINS KEVIN	HC 73 BOX 1050	13.75
1901	ADKINS LARRY & DIANNE	HC 77 BOX 320	30.12
1910	ADKINS MINDY -ESTATE-	HC 77 BOX 310	139.13
1915	ADKINS OLIVIE	3324 CHENANGO RD	199.07
1919	ADKINS PHILLIP & GLENNA	HC 77 BOX 2500	329.88
1947	ADKINS VANESSA	BOX 204	26.85
1952	ADKINS WIBB	BOX 142	11.51
1965	AKERS ARNOLD	PO BOX 082	57.95
1967	AKERS BENJAMIN & ANNA	PRINTER KY 41655	90.06
1969	AKERS BILL	PO BOX 114	46.05
1982	AKERS CHESTER & GLENDA SUE	BOX 4	14.39
1983	AKERS CHESTER L	BOX 4	37.06
1989	AKERS DANIEL	GENERAL DELIVERY	75.89
1995	AKERS DELLA MOORE	PO BOX 291	38.85
2016	AKERS EVAN & BONNIE	BOX 70	31.19
2018	AKERS EVIE SUE	PO BOX 218	111.86
2032	AKERS HERSHEL & ESTA MAE	BOX 587	417.09
2033	AKERS HILLARD JR	BEVENSVILLE KY 41606	13.75
2054	AKERS JOSEPHINE	HC 74 BOX 730	14.85
2057	AKERS JUANITA	GRETHEL KY 41631	189.14
2067	AKERS LARRY D	HC 73 BOX 991	46.45
2076	AKERS LEROY & LISA	701 BOX 2 EMMA ROAD	433.46
2092	AKERS MCKINLEY & HATTIE	GOBLE-ROBERTS ADDITION	357.15
2093	AKERS HED M	DANA KY 41615	54.73
2099	AKERS NELSON	HC 74 BOX 525	108.46
2110	AKERS OSCAR	HC 73 BOX 860	46.45
2111	AKERS OTIS E & LINDA	HC 74 BOX 310	264.47
2113	AKERS PATTY WHITE	PO BOX 146	290.87
2116	AKERS PHILLIP	RT 1 - GENERAL DELIVERY	62.82
2117	AKERS PHILLIP	4522 RIVERSIDE DRIVE	24.65
2118	AKERS PHILLIP RAY & KATHY	PO BOX 46	13.75
2127	AKERS ROBBIE	BOX 46	13.64
2128	AKERS ROBBIE & LORENE	BOX 46	54.66
2132	AKERS SILAS	C/O OPAL MAYNARD	80.54
2140	AKERS TEDDY RAY & JANICE	HC 74 - BOX 735	710.91
2149	AKERS VINA	BOX 14	48.46
2159			



2508	BAILEY OLLIE	BOX 781	13.75
2526	BAILEY WILLIAM & ETHEL	BOX 9	67.26
2533	BAIRDEN ROY & ODELLA	HC 66 BOX 1285	602.90
2536	BAKER DENNIS R	BOX 1344	438.89
2538	BAKER KENNETH LAMAR	GENERAL DELIVERY	44.87
2542	BAKER PAUL & SHERRY	WAYLAND KY 41666	194.87
2544	BAKER WALTER R & CHARLOTTE	PO BOX 251	71.26
2552	BALDRIDGE DAVID & TERESA	LOUISA KY 41230	68.26
2554	BALDRIDGE DELMAR PHILLIP	KATHY JO & EMILY K	275.38
2557	BALDRIDGE E DOUGLAS & JANET	PO BOX 447	297.18
2566	BALDRIDGE HAROLD & GENEVA	BOX 186	446.89
2568	BALDRIDGE HAROLD JR & TERESA	GARRETT KY 41630	290.87
2569	BALDRIDGE HAROLD L	PO BOX 167	242.87
2585	BALDWIN DONALD A & OR SHERRY	HC 89 - BOX 459	326.88
2586	BALDWIN DONALD A & SHERRY	HC 89 BOX 459	20.87
2594	BANDY GEORGE MRS	527 SOUTH RYBOLT	24.44
2608	BANKS JUDITH C	HC 88 BOX 570	310.07
2625	BARNETT BOYD	PRESTONSBURG KY 41653	57.36
2628	BARNETT DELMER OR MARY	GENERAL DELIVERY	13.75
2629	BARNETT DONNIE & KATHY	& WISHARD & VERNA LEMASTER	58.02
2634	BARNETT MILES -ESTATE-	C/O BETTY HEDGLEN	12.15
2635	BARNETT RADFORD -KNOX-	PO BOX 559	874.93
2642	BARNETTE ROGER D	PO BOX 619	386.88
2647	BARROWMAN CHARLIE B	PO BOX 539	48.46
2652	BARTLEY DENNIS & SHARON	PO BOX 1743	378.95
2653	BARTLEY GUINDA S	BEVINSVILLE KY 41606	69.36
2659	BARTNUM DORIS	HC 88 BOX 16	66.46
2663	BARTNUM JOHN ZIDA	BOX 887	602.90
2664	BARTNUM WALTER	PO BOX 792	38.85
2665	BARTNUM WALTER & LINDA	BOX 72	242.87
2667	BASKIN EDNA	BOX 409	56.27
2668	BASKIN EDNA LOUISE	BOX 409	275.38
2702	BAYS JAMES B & PAMELA	PO BOX 307	166.37
2728	BELCHER JOHNNY	BOX 348	14.85
2741	BELLAMY TERRY	HC 98 BOX 980	350.88
2751	BENTLEY ANNA LEE	BOX 3	35.55
2752	BENTLEY ANTHONY & ROBERT MEYER	PO BOX 133	46.45
2753	BENTLEY ANTHONY L	BOX 133	434.89
2760	BENTLEY CHARLES	RT 18 BOX 31	80.87
2767	BENTLEY CURT	EAST McDOWELL KY 41623	8.45
2768	BENTLEY CURT & VIOLET	HC 78	275.38
2769	BENTLEY CYNTHIA -ESTATE-	C/O ROY BENTLEY	148.45
2773	BENTLEY DONALD RAY	PO BOX 214	55.66
2774	BENTLEY DONNA M	1357 WHIG COURT	275.38
2792	BENTLEY GEORGE	ALLEN KY 41601	14.85
2793	BENTLEY GEORGE	HC 88 BOX 350	363.01
2799	BENTLEY HAZEL	HC 77 - BOX 054	36.21
2804	BENTLEY J E	BEAVER KY 41604	194.29
2806	BENTLEY JEFFERY	RT 2 BOX 9	44.28
2811	BENTLEY JOHN & PATRICIA	DRIFT KY 41619	384.39
2817	BENTLEY LARRY V & IMGE KUNKEL	HC 85 BOX 200	388.20
2825	BENTLEY MORROW JR & LORETTA	HC 77 BOX 1010	264.47
2833	BENTLEY RICHARD A & TERESA	PO BOX 2	351.68
2835	BENTLEY RITA CONN	HC 89 BOX 750	68.87
2838	BENTLEY RONALD	BOX 1071	13.75
2839	BENTLEY ROY & BARBARA	RT 1	26.85
2841	BENTLEY SHERMAN	1109 RIVERVIEW DRIVE	512.91
2843	BENTLEY TANYA	GENERAL DELIVERY	134.86
2853	BERGER JOE ALLEN	GENERAL DELIVERY	51.92
2855	BERGER SHEILA	PO BOX 320	438.89
2857	BERGER STANLEY & JANICE	& WAYNE NEWSOME	411.65
2858	BERGLAND LAWRENCE K	HC 73 BOX 470	19.66
2864	BEVERLEY JANIE & MONNIE	HC 72 BOX 11	90.06
2868	BEVERLY RAY -ESTATE-	C/O HELENE PORTER	112.39
2881	BEVINS VIRGIL	C/O DOCK BEVINS	17.23
2907	BISHOP DWAYNE & CAROLYNE	PO BOX 067	24.65
2908	BISHOP DWAYNE E & CAROLYN A	BOX 256	153.29
2909	BISHOP LINDA	GOBLE-ROBERTS ADDITION	286.28
2910	BISHOP THELMA	HC 69 BOX 210	346.25
2915	BLACKBURN AMOS D & MARGARET	GOBLE-ROBERTS ADDITION	329.88
2919	BLACKBURN BILLY	MELVIN KY 41650	63.37
2921	BLACKBURN CHARLOTTE	BOX 16	14.85
2926	BLACKBURN CURTIS D	PO BOX 508	112.74
2928	BLACKBURN DANNY	PO BOX 48	122.76
2929	BLACKBURN DEBBIE & STEVIE	HC 70 BOX 75	57.36
2930	BLACKBURN DIANA S	PO BOX 1072	90.06
2933	BLACKBURN EARL DEAN	HC 66 BOX 2995	24.65
2939	BLACKBURN ESTILL & OLIVE	MELVIN KY 41650	80.81
2945	BLACKBURN FREDDIE III - ETAL	BOX 104	58.24
2951	BLACKBURN GLENNETH C	BOX 296	14.85
2964	BLACKBURN JOHN HENRY	HC 66 BOX 23-47	122.86
2971	BLACKBURN LESTER & LINDA	DVALE KY 41621	23.02
2974	BLACKBURN LOU VERNIA S	1906 TOTTEN RD	13.75
2980	BLACKBURN MICHAEL & OR CINDY	GENERAL DELIVERY	26.83
2985	BLACKBURN RAYMOND & ANNIE	BOX 411	118.05
2986	BLACKBURN RICKY S KAREN	GOBLE-ROBERTS ADDITION	263.39
2992	BLACKBURN TAMMY	RT 1	48.46
3002	BLACKBURN WESLEY & MARIE	BOX 1209	3,273.15
3006	BLAIR BILLY C & SHIRLEY	112 W OLD MIDDLE CREEK ROAD	656.91
3016	BLAIR FREEL	MELVIN KY 41650	83.22
3023	BLAIR LINDA -ESTATE-	C/O IRVIN SLONE, ADMR	22.05
3038	BLANKENSHIP CHARLENE	GENERAL DELIVERY	57.36
3059	BLANKENSHIP RALPH & BESSIE	BOX 5	35.55
3062	BLANKENSHIP TAMERY	C/O RENNIE & JUDY BLANKENSHIP	57.36
3065	BLANTON BILL	PO BOX 85	98.88
3067	BLANTON BILLY RAY	PRESTONSBURG KY 41653	13.75
3068	BLANTON CECIL	PO BOX 191	62.86
3070	BLANTON DANNY	PO BOX 248	155.46
3071	BLANTON DOCK & ELSIE	PO BOX 254	24.65
3075	BLANTON HILLARD & OR CAROLYN	GENERAL DELIVERY	46.45
3078	BLANTON PEARL	GENERAL DELIVERY	14.85
3079	BLANTON TERRY & BECKY	GENERAL DELIVERY	98.86
3083	BLANTON WAYNE & LISA	DVALE KY 41621	80.87
3084	BLANTON WAYNE R	GENERAL DELIVERY	80.87
3085	BLEVINS ALPHA	GENERAL DELIVERY	26.85
3086	BLEVINS AUDIE LEE	GENERAL DELIVERY	8.87
3090	BLEVINS CLYDE	TRAM KY 41663	74.86
3094	BLEVINS DOLLIE	C/O KELLY & DONNA STEFFEY	194.87
3096	BLEVINS FLOYD DEAN	BOX 98	74.86
3097	BLEVINS GEORGE EDWARD	TRAM KY 41663	98.86
3104	BLEVINS M D	& EMMETT LAWSON	46.05
3108	BLEVINS PAUL	HC 72 - BOX 307	277.55
3110	BLEVINS PORTY JR	TRAM KY 41663	122.86
3112	BLEVINS ROY & DOROTHY	2405 EASY STREET	20.35
3113	BLEVINS RUFUS	PO BOX 105	86.86
3132	BOLDEN AUDA JR & VERONICA	HC 68 - BOX 625	723.17
3142	BOLEN VERONICA	BOX 223	117.33
3148	BOLLING ANNA JO MUSIC	BOX 1473	111.86
3153	BOND LOUIS	WEEKSBURY KY 41667	68.26
3155	BOOTH CORA	BOX 267	330.58
3156	BOOTH HOWARD	814 RIDGE ROAD	31.85
3177	BOVLING LONZO & RAMONA	1048 RIVERVIEW LANE	129.30
3178	BOVLING LONZO & RAMONA	1048 RIVERVIEW LANE	765.92
3179	BOVLING LONZO & RAMONA	1048 RIVERVIEW LANE	711.42
3180	BOVLING LONZO & RAMONA	1048 RIVERVIEW LANE	220.87
3181	BOVLING LONZO & RAMONA	1048 RIVERVIEW LANE	73.72
3182	BOVLING LONZO & RAMONA	1048 RIVERVIEW LANE	43.66
3191	BOYD ARTHUR	DANA KY 41615	35.97
3192	BOYD AUDRA -ESTATE-	C/O HERMAN CONN	24.65
3199	BOYD BEPHTHA	HC 74 - BOX 790	31.66
3200	BOYD BOBBY	HC 73 BOX 2220	139.13
3204	BOYD CHARLES W	HC 77 BOX 310	56.27
3218	BOYD DILLARD	HC 74 BOX 335	60.48
3230	BOYD JACKIE B, KATHY & SULA	DANA KY 41615	183.06
3234	BOYD JOHN & SHIRLEY	HC 88 BOX 760	67.66
3236	BOYD KATIE LYNN, ADAM W & AMANDA L	PO BOX 388	278.87
3240	BOYD MARTIN VIRGIL & LORENE	MARTIN KY 41649	38.85
3242	BOYD MARY ALICE	HC 74 BOX 820	14.85
3247	BOYD OFFIE JEAN	HC 74 BOX 730	60.46
3248	BOYD PATSY	GENERAL DELIVERY	153.29
3249	BOYD PATSY LUE	MELVIN KY 41650	24.65
3250	BOYD PAUL OR ROE	RT 1 BOX 16	24.45
3251	BOYD PAUL WAY & BESSIE	HC 66 BOX 1748	338.88
3252	BOYD RANDALL & DONNA	HC 74 BOX 90A	92.87
3258	BOYD RUTH ANN	HAROLD KY 41635	26.85

3259	BOYD SANDY	DANA KY 41615	329.88
3264	BOYD STEPHEN	HC 74 BOX 745	110.86
3265	BOYD T J	PO BOX 59	122.86
3274	BOYD WILFORD & LILLIAN	BOX 35	57.80
3279	BOYETTE JIM	PO BOX 21	13.75
3282	BRADDOCK EDWARD	734 16TH N W	14.85
3290	BRADFORD DENNIS	GENERAL DELIVERY	199.07
3291	BRADFORD FAIRLY	1170 COLUMBUS	46.45
3294	BRADFORD KENNETH & SYBELL LOIS	HC 71 BOX 558	47.11
3302	BRADLEY ANTHONY F	BOX 221	44.28
3303	BRADLEY ANTHONY F	PO BOX 965	1,520.45
3309	BRADLEY CHARLES	BOX 934	257.50
3315	BRADLEY CHARLES R & ETHEL P	PO BOX 934	3,220.49
3315	BRADLEY ELLA	BOX 8	72.46
3319	BRADLEY GREEN & HATTIE	WAYLAND KY 41666	147.54
3331	BRADLEY MARY	C/O VIRGIE FUGATE	10.18
3332	BRADLEY RUDDOLPH & ELLA LEE	WAYLAND KY 41666	302.88
3338	BRADLEY VERNIE	BOX 442	68.26
3339	BRADLEY VERNIE OR DONNA	PO BOX 442	194.70
3341	BRAGG DONALD OR TAMMY	PO BOX 200	107.26
3343	BRANAHAM EDITH	BOX 189 - POWELLS CR RD	86.86
3352	BRANHAM CAROLE	BOX 417	13.75
3361	BRANHAM CURTIS D & RHONDA G	PO BOX 118	194.70
3365	BRANHAM DICKIE	WEEKSBURY KY 41667	35.55
3368	BRANHAM DOROTHY SUE	BOX 692	111.86
3369	BRANHAM EDGILLE -SHAG-	RIVERSIDE DRIVE	438.89
3381	BRANHAM FRED RONALD & JOAN	RT 3	155.46
3387	BRANHAM GEORGE & TIANN	BOX 96	63.89
3394	BRANHAM JIMMY & CAROL	HC 89 BOX 498	332.89
3405	BRANHAM LOWELL	PO BOX 454	1,278.27
3409	BRANHAM LYMAN GUDE & FRANCIS DIANE	LANGLEY KY 41645	242.87
3417	BRANHAM OSCAR	C/O CARLOS BRANHAM	111.86
3426	BRANHAM RAY OR MILDRED	RT 2 - BOX 1232	120.58
3433	BRANHAM STEPHEN E & PAMELA	PO BOX 67	74.86
3446	BRANHAM W S	PO BOX 133	151.10
3463	BROCK DEWEY C	HWY 23 - SPEARS MHP	158.86
3478	BROWN AILEEN & PATRICIA COLLINS	WAYNE & SANDRA & STANLEY COLLINS	55.66
3479	BROWN ALLENE	BOX 168	511.80
3480	BROWN BERLEY	BOX 15	20.87
3483	BROWN BILLY JO	BOX 31	302.88
3484	BROWN BURLEY & PHYLLIS	LANGLEY KY 41645	48.46
3487	BROWN CHARLES EDWARD & DOROTHY	LANGLEY KY 41645	122.86
3489	BROWN CLIFFORD	GENERAL DELIVERY	188.17
3493	BROWN DENNIS	GENERAL DELIVERY	66.46
3494	BROWN DENNIS	ALLEN KY 41601	31.66
3495	BROWN DENNIS	WEST PRESTONSBURG KY 41668	30.12
3499	BROWN EDGAR & SPARKLE	BOX 375	111.86
3500	BROWN EDGAR JR	HC 85 BOX 335	101.26
3503	BROWN EDIE F	PO BOX 528	155.46
3506	BROWN EMERSON	PO BOX 414	112.56
3516	BROWN ISABEL SLONE -HEIRS-	C/O EMERSON BROWN	15.09
3519	BROWN JIMMY	HC 70	58.46
3520	BROWN JIMMY	PO BOX 4005	90.06
3521	BROWN JOHNNY	GENERAL DELIVERY	13.75
3529	BROWN RICHARD E & JANICE	BOX 523	46.45
3530	BROWN ROSIE	HC 77 BOX 365	70.43
3540	BROWN WILLIE & ROSIE	HC 77 BOX 365	264.47
3544	BROWNING ELIZABETH & WINLOCK	8430 ANTOINE, APT 303	238.99
3550	BROWNING JOSEPHINE H	GENERAL DELIVERY	19.52
3551	BROWNING LOWRY A	7447 CAMBRIDGE #36	238.99
3556	BRYANT BERT T	BOX 101	13.75
3563	BRYANT FRANK & BETHEL	BOX 138	286.28
3565	BRYANT JESSE & MARGARET	BOX 141	46.45
3566	BRYANT JOHN H -ESTATE-	C/O DELBERT BRYANT	8.09
3581	BRYANT TROY	MELVIN KY 41650	10.96
3590	BUCHANAN JOHNATHAN W & TAMMY W	W MOUNTAIN PARKWAY	384.39
3597	BUNNELL MAX U	ABBOTT ROAD	68.26
3613	BURCHETT BOBBY	PO BOX 343	56.87
3623	BURCHETT DANNY R & LAVERNE	#21 BINGHAM STREET	13.75
3626	BURCHETT DEBRA & JERRY	PO BOX 149	24.65
3656	BURCHETT JOHN ARCHER & JOAN	HC 74 BOX 195	362.88
3661	BURCHETT JOHN M & JULIE M &	JOHN A & JOANN BURCHETT	149.26
3670	BURCHETT MARION V	1239 HUNTER AVENUE	17.24
3679	BURCHETT PAULA RENEE	21 BINGHAM STREET	13.75
3680	BURCHETT PAULA RENEE	#21 BINGHAM STREET	13.75
3681	BURCHETT PAULA RENEE	21 BINGHAM STREET	1



4106	CASTLE WALTER LEE & SIMONE	HC 84 BOX 20	31-19	4877	CONLEY JACKIE & WENDY	GARRETT KY 41630	74.86
4108	CAUDILL ANGUS & MARY P	PO BOX 66	26.85	4881	CONLEY JAMES F & OR BRENDA	PC BOX 1372	30.12
4114	CAUDILL BENJIE	MCDOWELL KY 41647	13.75	4882	CONLEY JAMES FRANKLIN & CHRISTINE	PC BOX 1372	24.65
4136	CAUDILL FRANKLIN E	C/O JAMES CAUDILL	133.66	4885	CONLEY JIMMY JR & CLARISSA	HC 80 - BOX 50	134.86
4140	CAUDILL GARRIE & SHIRLEY	PO BOX 242	24.65	4887	CONLEY JOHN E & PEGGY	2131 JASMINE DRIVE	8.32
4145	CAUDILL HENRY MORRIS & WILLADEAN W	BOX 1391	842.92	4888	CONLEY JOYCE ANN; KEVIN RAY & KYLE M	BOX 195	35.55
4146	CAUDILL HERMAN	PO BOX 1391	57.36	4889	CONLEY KENNETH RAY & JOYCE ANN	ALLEN KY 41601	306.48
4147	CAUDILL HERMAN	BOX 1391	125.50	4890	CONLEY KERRIT	WEST PRESTONSBURG KY 41668	50.59
4148	CAUDILL HERMAN	PO BOX 1391	41.02	4893	CONLEY LARRY & SAUNDRA SUE	HC 85 BOX 515	339.88
4149	CAUDILL HERMAN	BOX 1391	62.82	4894	CONLEY LISA ANN BUSH	PO BOX 255	14.85
4150	CAUDILL HERMAN	PO BOX 1391	183.47	4896	CONLEY LUCY	CLIFF RT	112.43
4151	CAUDILL JAMES & DONNA	BOX 44	98.86	4897	CONLEY MAE	GENERAL DELIVERY	14.85
4156	CAUDILL JOANN	PO BOX 115	46.45	4902	CONLEY MARVIN	HC 80 BOX 87	26.85
4157	CAUDILL JOHN	PRICE KY 41654	46.45	4905	CONLEY MELVIN	BOX 255	58.05
4159	CAUDILL JOHN & LINDA	HINDMAN KY 41822	35.55	4906	CONLEY METISTA	HC 80 BOX 87	14.85
4161	CAUDILL JOHNNY	BOX 143	24.65	4910	CONLEY ROBYN GOBLE	BOX 386	93.34
4162	CAUDILL LINDA SMITH	HC 69 BOX 450	59.53	4913	CONLEY RONALD C	PO BOX 9	14.85
4164	CAUDILL MILLARD	C/O EULAH BUTCHER	24.44	4915	CONLEY SID	WHEELWRIGHT KY 41669	28.04
4165	CAUDILL NORMAN	MELVIN KY 41650	30.36	4916	CONLEY SUSAN	PRESTONSBURG KY 41653	13.64
4177	CAUDILL SOLOMON JR & NORIS ANN	BOX 685	302.88	4921	CONLEY WENDA H -ETAL-	GARRETT KY 41630	14.85
4183	CAUDILL WOODIE & ETHEL	HC 83 BOX 1120	24.65	4924	CONLEY WILLIE JR -ESTATE-	GARRETT KY 41630	533.09
4185	CAVINS BETTY	DAVID KY 41616	266.87	4938	CONN BUFFORD & JANET E	HC 89	14.85
4192	CECIL GEORGEAN	BOX 232	724.16	4939	CONN BUFFORD	GENERAL DELIVERY	62.86
4193	CECIL HILLARD JR	PO BOX 232	88.07	4940	CONN BURL R & PATRICIA	HC 89 BOX 379	68.26
4199	CECIL MCKINLEY	27303 DELTON	41.70	4944	CONN BURLIN & MARY	MARTIN KY 41649	128.23
4208	CHAFFIN DONALD L & BETTY L	HC 74 BOX 800	146.86	4943	CONN CHARLES & GERLIE B	BOX 18	94.05
4209	CHAFFIN DONALD L & BETTY L	HC 74 BOX 800	51.18	4947	CONN CLYDE VERNON & LULA FRANCIS	GENERAL DELIVERY	79.16
4217	CHAFFIN LARRY	BOX 52	84.62	4948	CONN CLYDE VERNON & LULA FRANCIS	GENERAL DELIVERY	71.53
4218	CHAFFIN MICHAEL	PO BOX 162	68.87	4951	CONN DARLENE	923 HICKORY ROAD	24.65
4219	CHAFFIN RHOELLA	PRESTONSBURG KY 41653	13.75	4953	CONN DEBBIE	RT 1	35.55
4225	CHAFFINS CHARLES D	BOX 76	44.87	4960	CONN DONNA J	BOX 256	86.86
4229	CHAFFINS DAVID & DEONNA	HC 68 BOX 630	74.86	4966	CONN EMOGENE	PO BOX 299	77.25
4236	CHAFFINS GRACIE -ESTATE-	C/O HAYES CHAFFINS	139.13	4967	CONN FANNIE	HC 89 - BOX 583	242.87
4248	CHAFFINS MOLLY	BOX 48 - GOBLE ROBERTS ADDITION	275.38	4969	CONN FRANKIE & DONNA	ALLEN KY 41601	77.30
4258	CHAFFIN EDDIE & LANA	HC 66 BOX 1296	80.87	4972	CONN GABRIEL & YANESSA	HC 89 BOX 463	62.86
4260	CHAFFIN TYRONE	227 WESTMINSTER ST	329.88	4976	CONN HARLEY & POLLY	BOX 171	36.65
4263	CHALOUKPA ANGELINE L -ESTATE-	C/O ALBERT A BURCHETT, EXEC	100.35	4977	CONN HARLEY JR & RHONDA	PO BOX 74	380.02
4265	CHAMBERS LESTER	TEABERRY KY 41660	548.34	4978	CONN HARLIE	PRINTER KY 41655	33.75
4267	CHANDLER STANLEY OR JUDY	BOX 284	110.77	4992	CONN JOHN	BOX 22	118.05
4268	CHANDLER T J MRS	501 24TH STREET SW	23.20	4994	CONN JUANITA	PO BOX 82	16.39
4269	CHANEY ERNEST W & SALLY	HC 70 BOX 65	275.38	4998	CONN LENNIX GENE & SHIRLEY	PO BOX 70	128.88
4271	CHARLEBOIS WILLIAM J	HAROLD KY 41635	51.92	4999	CONN LEONARD	PO BOX 31	142.08
4272	CHARLES GLEN	GENERAL DELIVERY	104.88	5003	CONN LOIS	BOX 121	166.37
4282	CHILDERS GLEN M	HC 70 BOX 4030	199.07	5007	CONN MALLIE	C/O EMMITT OR EDDIE CONN	8.54
4283	CHILDERS HOMER	HAROLD KY 41635	14.85	5012	CONN MERLIN	GENERAL DELIVERY	64.99
4285	CHILDERS JIMMY R	PO BOX 237	19.22	5013	CONN MERLIN OKIE & RUBY	BOX 52	35.55
4289	CHILDERS LYNN	PO BOX 1104	46.45	5014	CONN MERLIN OKIE & RUBY PATRICK	BOX 52	46.45
4290	CHILDERS MARY B	PO BOX 765	182.73	5015	CONN MICHAEL & BRENDA HAMILTON	PO BOX 193	92.87
4297	CHILDRESS GERALD	PRESTONSBURG KY 41653	33.38	5041	CONN TONEY	HC 71 BOX 1290	177.27
4299	CHURCH BILLY & RITA	BOX 328	138.03	5044	CONN TONY LEE	HC 71 BOX 1290	9.38
4314	CLARK BARBARA	BOX 70	98.86	5047	CONN VADE & RUBY	BANNER KY 41603	14.85
4323	CLARK CHARLES	WEST GARRETT	112.07	5053	CONN WILMER & PAULINE	BOX 119	35.55
4324	CLARK CHARLES	HC 84 BOX 71	22.47	5054	CONN WILMER N & PAULINE	PO BOX 119	13.75
4325	CLARK CHARLES & BARBARA	BOX 250	158.86	5057	CONNORS LONDA	BOX 6	92.24
4329	CLARK DEBORAH ANN	RT 2 BOX 1260	13.75	5058	CONNWAY BOBBY & ANITA	BOX 476	62.82
4339	CLARK EMMALINE SR	1024 W CENTER	18.12	5060	CONNWAY PAUL VERNON & KATHRYN	BOX 351	548.91
4342	CLARK FRANK & DOLLIE -ESTATE-	C/O HELEN GREEN	86.86	5064	COOK BURGIS	BOX 152	8.76
4348	CLARK GEORGE N	BOX 53	326.88	5065	COOK CAROL SUE	MELVIN KY 41650	13.75
4349	CLARK GERALD & JUDY STEPP	BOX 310	168.47	5071	COOK FRANK	FALLSBURG KY 41218	35.01
4381	CLARK RALPH JR & JOY	HC 66 - BOX 555	275.38	5074	COOK LOVIE & PERLENE	HC 72 BOX 390	11.57
4385	CLARK REBECCA & CARTER	BOX 314	149.26	5080	COOK RANDY & TERRA	TOPROST KY 41362	35.55
4392	CLARK WAYNE	GENERAL DELIVERY	13.75	5082	COOK T G	WEEKSBURY KY 41667	8.34
4393	CLARK WAYNE	TRAM KY 41663	26.85	5085	COOK VIRGINIA MAE & LEVI	SHARROCK TRAILER CT	35.55
4394	CLARK WAYNE W	BOX 205	57.36	5086	COOK WILLIAM & SONORA	RT 5	35.55
4395	CLARK WILL	BOX 213	24.44	5092	COOLEY ARNOLD	2900 BRIGADOON PARKWAY	122.86
4417	CLATWORTHY JOHNNY	HC 80 BOX 100	242.87	5096	COOLEY CHRISTOPHER D	1232 FORD LANE	384.39
4419	CLAXTON DELBERT	BOX 423	76.07	5101	COOLEY DOUG	PO BOX 113	20.87
4420	CLAY BOBBY & BRENDA	HC 89 BOX 419	153.29	5109	COOLEY HAROLD & OCTAVIA	BOX 188	44.87
4423	CLAY HARLESS	BETSY LAYNE KY 41605	26.62	5111	COOLEY HAROLD LESTER II	C/O ROSEMARY MEADE	26.85
4429	CLAY ROBERT & BRENDA	HC 89 BOX 419	14.85	5112	COOLEY HAROLD W	239 MARY JANE LANE	547.90
4430	CLAY ROCKY	HUEYSVILLE KY 41640	70.05	5121	COOLEY JERRY THOMAS & VALERIE J	RR 1 BOX 372-2	275.38
4443	CLICK CRAIG	PO BOX 321	86.86	5129	COOLEY OCTAVIA ANN S	BOX 188	47.49
4444	CLICK CRAIG & DEBRA H	PO BOX 321	122.86	5139	COOLEY TIMOTHY CRAIG & GAIL	HC 70 BOX 4075	384.39
4453	CLICK JAMES E & DARLA S	PO BOX 383	61.02	5146	COOPER BULA	HC 78 BOX 559	221.20
4463	CLICK RICHARD	PO BOX 14	65.25	5147	COOPER HENRY	BANNER KY 41603	17.91
4476	CLIFTON MARY -ESTATE-	PRESTONSBURG KY 41653	10.48	5148	COOPER JOSH & JOAN	BOX 206	13.75
4477	CLIFTON W T	MELVIN KY 41650	10.07	5152	COPELY GLENN M & EZZELLE	BOX 402	177.27
4489	COBURN BALLARD & MAGGIE -ESTATE-	C/O EDNA COBURN HOWARD	56.87	5159	CORDEAL CLIFFORD	HC 80 BOX 390	250.94
4497	COBURN JOHN G & JANICE R	450 CRIAG LANE	90.06	5165	CORNETT DEN	PO BOX 3277	115.28
4506	COLE DELMER D & AILEEN	BOX 294	482.89	5167	CORNETT JERRY	PO BOX 40	62.93
4507	COLE DOROTHY SMITH	RT 4 BOX 851M	117.33	5174	CORNETT JERRY	PO BOX 91	106.43
4514	COLE JAMES	BOX 441	238.59	5175	CORNETT WILBURN D & GERALDINE	PO BOX 94	242.67
4516	COLE JAMES & BETTY	PO BOX 117	24.65	5185	COTTON JACQUELINE	1838 PINE WOOD ROAD	10.00
4518	COLE JIMMY & AMY	HC 74 BOX 465	118.05	5186	COX DARRELL	RT 1	56.20
4524	COLE TAYLOR -ESTATE-	C/O MELDIE COLE & LENZIE	32.68	5195	COX WILLIE & YVONNE	HC 80 BOX 31	122.86
4541	COLEMAN JESSIE	50 FORD DRIVE	122.76	5199	CRACE BILLY JOE	LEFT FORK CALF CREEK	70.05
4542	COLEMAN JOHN H & PHYLLIS	HC 77 BOX 230	79.16	5200	CRACE BILLY JOE & DELLA SUE	ALLEN KY 41601	30.46
4544	COLEMAN PAUL G	RT 1 BOX 344C	460.69	5203	CRACE JAMES S & ELIZABETH	HC 71 BOX 74	460.69
4549	COLEMAN TREASE	GRAY & MILLER TRAILER PARK	43.19	5204	CRACE SHARON SUE	309 PIRARIE RD	13.75
4551	COLEMAN WALKER T & MELISSA	HC 77 BOX 230	24.65	5206	CRAFT BILL & MARY	BOX 21	13.75
4565	COLLINS ANNIE	RT 1 BOX 37A	35.80	5214	CRAFT JOHNNIE	105 THIRD AVENUE	20.29
4568	COLLINS ARTHUR & LOIS	GENERAL DELIVERY	182.87	5216	CRAFT LINDA WELLS	PO BOX 584	471.59
4579	COLLINS BILL & MARTHA	WAYLAND KY 41666	98.86	5218	CRAFT PALMER & DELLA	WAYLAND KY 41666	422.89
4580	COLLINS BILL D & MARTHA	PO BOX 174	146.86	5220	CRAFT ROBERT	BOX 573	54.09
4581	COLLINS BILLY E & BRENDA S	HC 66 BOX 2230	411.13	5240	CREECH WILLIAM & CONNIE MAE	RT 1 BOX 422H	68.26
4583	COLLINS BILLY RAY & DEBORAH		329.88	5241	CREEK JAMES HUGH	1511 STEADMAN TOWN LANE	493.40
4599	COLLINS CLARENCE JR	20 EAST IOWA	146.86	5246	CRIDER BELVRA & AVONELLE M	RT 1 BOX C53	62.86
4602	COLLINS DARE V	AUXIER KY 41602	39.93	5247	CRIDER BELVRA & AVONELLE M	RT 1 BOX C53	55.66
4609	COLLINS DEWEY & WIFE	ENDICOTT KY 41626	111.86	5253	CRIDER CHARLES R & TOMIA	HC 66 BOX 395	100.96
4611	COLLINS EARL & ERNESTINE	HC 66 BOX 500	155.55	5259	CRIDER LINDA KAY	BOX 714	57.36
4621	COLLINS ERVIN & NANNIE	C/O DOROTHY COLLINS	111.86	5260	CRIDER MARIE	42 HIBISCUS AVE	23.56
4626	COLLINS EVERETT	WAYLAND KY 41666	36.65	5263	CRIDER PAUL & DIANA	HC 66 BOX 315	99.87
4627	COLLINS EVERETTE W	BOX 541	133.66	5264	CRIDER PAUL D & DIANA W	HC 66 BOX 315	68.26
4628	COLLINS EZRA	HAROLD KY 41635	56.83	5266	CRIDER PHYLISS FAYE	BOX 323	57.36
4629	COLLINS FLEM	PRESTONSBURG KY 41653	47.11	5267	CRIDER R M	EAST POINT KY 41216	50.81
4634	COLLINS GLOVER	BYPRO KY 41612	32.86	5269	CRIDER SCOTT	HC 66 - BOX 305	46.45
4641	COLLINS HARRY	AUXIER KY 41602	10.87	5271	CRIDER WILLIAM J	HC 66 BOX 400	13.75
4642	COLLINS HASKELL G & MABLE	HC 70 BOX 3040	460.89	5287	CRISP DENNIS JOEL & ELDA	RR 1 BOX 287	24.65
4645	COLLINS IMA SUE KIDD	C/O DELLA KIDD	133.66	5294	CRISP FRANCIS	C/O ARTHUR CRISP	24.65
4648	COLLINS JAMES	HC 72 BOX 284	35.97	5295	CRISP GENEVA R	BOX 644	79.16
4650	COLLINS JAMES & MELISSA	HC 84 - BOX 14	406.19	5301	CRISP JEFF	C/O REBECCA C PORTER	10.79
4651	COLLINS JAMES D	LACKEY KY 41643	24.45	5302	CRISP JIMMY	HC 89 BOX 409	59.53
4652	COLLINS JAMES V & PAULINE	HC 72 - BOX 284	35.55	5304	CRISP JOHNNY RAY & OR LINDA SUE	BOX 224	20.87
4653	COLLINS JEFFREY A & SHERRY L	BOX 101, GUNNELL ROAD	289.02	5323	CRISP TERRY W	MAYO COURT TRAILER PARK	64.99
4658	COLLINS JOHN & BENITA	HC 66 BOX 550	433.46	5327	CRISP W D -WHEELER-	C/O JIMMY THACKER	199.07
4669	COLLINS KENNETH & IMA	HC 74 - BOX 150	13.75	5328	CRITTENDON SAM & MARY LOUISE	PO BOX 265	8.32
4670	COLLINS KENNETH & IMASUE K	PO BOX 43	8.32	5331	CROSS KIM	BOX 172	103.14
4681	COLLINS LINDA	C/O DON GISSON	10.79	5332	CROSS TOMMIE MEADE	995 DROVER	10.07
4683							



5669	DILLION KATHLEEN	BOX 12	80.87
5671	DILLION MARY OF JAMES W	3 EULIUS R OSBORNE	52.86
5672	DILLION RONNIE & CAROL	DANA KY 41615	290.87
5673	DILLION RUTH	IVEL KY 41642	32.87
5675	DILLON DALLAS	HC 66 BOX 892	49.73
5678	DILLON JIMMY	IVEL KY 41642	45.51
5703	DINGUS KEITH	RT 1 - MIDDLE CREEK	61.72
5727	DISKY CHARLES	448 SOUTH LAKE DRIVE	136.94
5728	DISKEY CHARLES	106 SOUTH LAKE DRIVE	547.90
5730	DITTY BILL	HC 69 BOX 160	346.25
5731	DITTY TERESA	HC 69 - BOX 160	13.75
5735	DIXON GREGORY KEITH & KATHY	HC 70 - BOX 4005	336.41
5736	DIXON GREGORY & KATHY	C/O HOMER HACKWORTH	24.65
5738	DIXON HAROLD G & SHERRIE L	HC 68 - BOX 138	542.90
5743	DOERR DAVID & PATRICIA	HC 66 BOX 2050	113.26
5748	DOOLEY HANSFORD	CLIFF RT	22.83
5751	DORTON HARRY	GENERAL DELIVERY	8.86
5755	DOTSON AMOS & DARLENE	RT 1 BOX 371A	329.88
5758	DOTSON BOBBY L	BOX 12	90.47
5780	DOVE GRACIE	HALO KY 41633	8.32
5794	DUDLEY CARL & KATIE	BOX 1172	67.17
5799	DUFF BILLY W & JOYCE A	PO BOX 92	290.87
5806	DUFF LOMA	GENERAL DELIVERY	202.06
5808	DUFF MARY	BOX 55	43.66
5813	DULENBA DANIEL	BOX 257	68.26
5814	DUNCAN ALAN CURTIS & SHARON GAYLE	BOX 141	466.08
5822	DUNCAN SAM	BOX 153	50.85
5823	DUNFEE MICHAEL	EASTERN KY 41622	32.87
5824	DUNHAM ROY M	AGENT FOR M M HALLOWELL	40.65
5827	DUNN LOU JEAN	BOX 23119 - STAR ROUTE 1	11.60
5828	DUNN LUTHER DEAN	SALYERSVILLE KY 41465	166.37
5829	DURHAM J A	WEST PRESTONSBURG KY 41668	104.04
5831	DUTTON JOHNNY & MARY	WEEKSBURY KY 41667	48.63
5835	DYE CLEVELAND & MABLE	MCDOWELL KY 41647	13.75
5836	DYE CLEVELAND & MABLE	BOX 300	68.26
5837	DYE ED	WAYLAND KY 41666	8.12
5838	DYE F BRENNAN & PAMELA J	1100 RIVERVIEW LANE	384.39
5839	DYE JAMES KENT & RITA	HC 78 BOX 725	13.75
5842	DYE KENNEL	PO BOX 454	40.92
5846	DYE PAUL & MELVINA	PO BOX 454	47.99
5847	DYE PHINES & MAGGIE	PO BOX 516	133.66
5848	DYE RABON & MILLIE	HC 78 - BOX 710	103.14
5857	ECKERT CHARLES -ESTATE-	WAYLAND KY 41666	13.42
5860	EDMONDS EDITH J	PO BOX 63	92.87
5862	EDMONDS JERRY NEAL & PATTY	BOX 14	51.92
5865	ELDRIDGE KATHERN	BOX 146	71.26
5866	ELKINS ANDY	HI HAT KY 41636	30.32
5872	ELKINS LOU ANN -ESTATE-	C/O WOODROW ELKINS	122.86
5874	ELKINS MARY ALICE	HC 70 - BOX 4020	308.08
5877	ELKINS RANDALL OR PATTY	BOX 305	36.86
5880	ELKINS VIOLET	WHEELWRIGHT KY 41669	42.09
5883	ELLIOTT BURLIN	BEVINSVILLE KY 41606	30.12
5888	ELLIOTT CLOYD	HC 72 BOX 479	368.05
5890	ELLIOTT DONALD & HAYE	HC 84 BOX 48	13.75
5896	ELLIOTT GARY L	HC 89 BOX 840	98.86
5899	ELLIOTT JOHN D	BOX 132	98.86
5905	ELLIOTT PINK	HC 78 BOX 460	44.30
5908	ELLIOTT RONALD OR CAROLYN	HC 84 BOX 47	76.98
5909	ELLIOTT ROOSEVELT & NATALIE	PO BOX 43	59.53
5910	ELLIOTT ROXIE B	LIGOM KY 41604	25.09
5915	ELLIOTT VICTOR & SYLVIA	E MCDOWELL KY 41623	22.56
5919	ELLIOTT WILBURN	BOX 338	74.79
5921	ELLIOTT WILEY HERMAN	BOX 112	101.65
5928	ELLIS DON	STEPHENS TRAILER PARK	47.55
5931	ELLIS OLLIE F	BOX 45	51.92
5933	ELLIS RICHARD & VICKIE D	HC 71 - BOX 1040	635.11
5936	ELSTE GEORGE K SR & WANDA E	HC 66 - BOX 2730	13.75
5939	ELSWICK MARK	MARTIN KY 41649	14.85
5940	ELVOYE ABRAHAM -ESTATE-	C/O ROY SMOCK	16.08
5941	EMERICK MARY L -ESTATE-	C/O R H SIMPSON	51.92
5942	ENDICOTT ARNOLD	WEST PRESTONSBURG KY 41668	22.80
5944	ENDICOTT BILL	ENDICOTT KY 41626	13.75
5945	ENDICOTT BILLY WALKER	PO BOX 514	14.85
5948	ENDICOTT GARY	GENERAL DELIVERY	106.43
5951	ENDICOTT JAMES & LOUISE	RT 1 BOX W15	47.26
5961	ENGLAND EVELYN	PO BOX 65	230.87
5962	ENGLAND GEORGE	CLAYPOOL INDIANA 46510	39.04
5964	ENGLAND ROBERT E	HC 72 BOX 350	493.40
5966	ENGLAND WILLIAM JR & EMMA	HC 72 BOX 476	203.92
5969	ENGLE IMA GENE	WHEELWRIGHT KY 41669	68.26
5977	EPLIN CHRIS & CYNTHIA	PO BOX 491 - MARE CREEK	86.79
5978	EPLIN CHRISTOPHER & CYNTHIA	BOX 491	139.13
5984	EPLING JANE	BETSY LAYNE KY 41605	30.58
5990	ESTEP BILLY JAMES	359 FOURTH STREET NW	19.48
6023	EVANS ROBERT & CONNIE	GENERAL DELIVERY	41.25
6026	EVERAGE LINDA	PO BOX 542	329.88
6033	FAIME GARY	PO BOX 230	166.37
6034	FAIME GEORGE E & RUTH	BOX 1000	35.55
6037	FAIRCHILD JOHN P MD	PO BOX 239	35.55
6053	FANNIN OTTO SR	PO BOX 561	20.29
6054	FANNIN OTTO SR	BOX 561	10.76
6060	FARLER RAY	BOX 215	70.05
6062	FARLEY E R	LIGOM KY 41604	33.38
6063	FARLEY JAMES & SYLVIA	PO BOX 26	168.47
6064	FARNER BLAKE & TAMMY	BOX 130	92.87
6065	FARNER CARL BLAKE & TAMMY	PO BOX 315	602.90
6072	FELTNER VONDAL	PO BOX 714	108.59
6073	FENDER ZADE	PO BOX 310	136.94
6080	FERGUSON TIMMY & THELMA	BOX 305, DAVIS STREET	79.16
6083	FERRELL CAROL ANN & LACKY	HC 71 BOX 580	30.12
6086	FERRELL LACKEY & CAROL ANN	HC 71 BOX 580	220.87
6102	FIELDS LILLIE MAE	BOX 30	8.60
6106	FIELDS ROBERT & JERLENE	BOX 337	31.19
6108	FIFE CHARLES R & THELMA K	HC 70 BOX 175	438.89
6153	FISHER BERT	MCDOWELL KY 41647	46.45
6202	FLANERY GRANDISON L	1896 LORCA DR #93	4.04
6209	FLANERY RABON D & CAROLYN	PO BOX 306	122.21
6234	FLEMING LILLIAN	C/O BETTY JOE HALL	15.93
6235	FLETCHER ARNOLD	PRESTONSBURG KY 41653	133.66
6237	FLOYD FEDERAL SAVINGS & LOAN	PRESTONSBURG KY 41653	220.87
6241	FOGLE HARRY & SHIRLEY	PO BOX 146	20.29
6242	FOLEY JOHN	PO BOX 483	77.27
6245	FOLEY ROBERT & BENITA	HC 89 BOX 665	74.86
6246	FOLEY RODNEY	PO BOX 483	110.86
6247	FOLEY WILLIAM T	C/O BETTY DEROSSETT	722.91
6257	FORD WINSTON -ESTATE-	C/O VERA FORD	32.29
6264	FRABUTT NICK -ESTATE-	EAST MCDOWELL KY 41623	49.73
6268	FRALEY CLINTON & SUSAN -ESTATE-	C/O HOMER O FRALEY	8.09
6269	FRALEY DANA PAUL & JANET	DRIFT KY 41619	57.36
6286	FRALEY PHIL & NORRA	BOX 501	118.39
6287	FRALEY ROBERT	BOX 237	70.43
6288	FRALEY SAM & PHYLLIS	WAYLAND KY 41666	46.05
6296	FRANCIS EARNEST & PATRICIA	RT 1 - LAKE ROAD	35.55
6323	FRASURE ALVIS -ESTATE-	C/O LOWELL FRASURE	57.36
6330	FRASURE CHARLES OR DONNA	HC 77 - BOX 520	136.94
6339	FRASURE DONNA FAYE	HC 77 BOX 520	13.75
6340	FRASURE DWIGHT ALLEN	BOX 412	86.86
6346	FRASURE GARY	HC 70 BOX 4035	768.23
6350	FRASURE GRADEM	CLIFF RT	20.85
6392	FRASURE TWILLA	MARTIN KY 41649	62.86
6394	FRASURE WILDA	IVEL KY 41642	16.06
6395	FRASURE WILLIE	HC 80 BOX 340	50.85
6403	FRAZIER GEORGE W	PO BOX 182	224.89
6405	FRAZIER J E	WEST PRESTONSBURG KY 41668	8.32
6408	FRAZIER TERESA JO	PO BOX 182	146.86
6409	FREELAND ELIZABETH	RT 3 BOX 95	9.18
6423	FRYE MAUDE LUCILLE & HASKELL III	1310 RIVERVIEW LANE	275.38
6428	FUGATE FRANK	BOX 32	39.92
6429	FUGATE GLEN	HIPPO KY 41637	146.86
6435	FUGITT GLEN	BOX 282	146.86
6436	FUGITT GLEN	BOX 282	78.46
6440	FULTZ ROGER	WAYLAND KY 41666	242.87
6456	GARRETT CHESTER	PO BOX 134	29.02
6459	GARRETT ELLIS PAUL & BETTY RUTH	HC 74 BOX 520	12.45
6461	GARRETT FREDDIE O	PO BOX 115	78.07
6463	GARRETT GORDON	EMMA KY 41625	74.86
6465	GARRETT IMA JEAN	RT 3 BOX 995	31.19
6468	GARRETT JOHN G & REBECCA L	HC 71 BOX 350	74.86
6469	GARRETT LESTER & REGINIA	HC 74 BOX 520	20.87
6470	GARRETT LINDA LEE	HC 71 BOX 1330	63.89
6471	GARRETT LUTHER	HC 71 BOX 820	51.92
6473	GARRETT REBECCA	GENERAL DELIVERY	13.75
6474	GARRETT ROGER & LINDA JANE	HC 71 BOX 314	31.66
6475	GARRETT ROGER & LINDA JANE	HC 71 BOX 312	62.86
6479	GARRETT VELLA M	PO BOX 1081	329.88
6493	GATHEART DANNY R	GENERAL DELIVERY	99.87
6494	GATHEART DAY	C/O ROGER DALE GATHEART	16.70
6498	GATHEART ELLIS	GENERAL DELIVERY	358.07
6515	GATHEART MILFORD SR	EAST MCDOWELL KY 41623	5.03
6517	GATHEART RAYMOND	HC 88 BOX 315	22.05
6525	GATHEART VESTER	PO BOX 397	8.49
6531	GEARHEART BEN -ESTATE-	HC 88 BOX 240	482.89
6540	GEARHEART DON & ETNA MAE -ESTATE-	D/O TERRY GEARHEART	8.32
6541	GEARHEART DOROTHY A	PRICE KY 41654	10.74

6547	GEARHEART JOE T	MAYS BRANCH	964.78
6554	GEARHEART SANDRA & TERRIA FRANCIS	BOX 462	275.38
6567	GEORGE HERRAN E	PO BOX 102	220.87
6568	GEORGE HERRMAN EUGENE	BOX 102	111.86
6569	GEORGE JACK E	BOX 108, GOBLE-ROBERTS ADDTN	302.64
6579	GIBSON CHARLES & GEORGIA	HC 80 BOX 160	242.87
6581	GIBSON CHARLES L & JOYCE	RT 2 BOX 91	602.90
6582	GIBSON CHARLES W	BOX 302	14.02
6583	GIBSON CHARLES W JR & PATRICIA A	RT 23 - GENERAL DELIVERY	90.06
6597	GIBSON HARRISON JR & GEORGETTA	BOX 151	95.86
6607	GIBSON KENNETH & LINDA	RT 1 - COW CREEK	50.85
6610	GIBSON LEUCIOUS & DEANA	HC 88 BOX 620	206.87
6611	GIBSON LINDA	RT 1 BOX C-92	13.75
6617	GIBSON MARY ANN	MELVIN KY 41650	31.63
6622	GIBSON REBECCA	GARRETT KY 41630	38.85
6624	GIBSON RUBY HOWARD	C/O JOHNNY B & KATHY POE	63.89
6625	GIBSON SAM	LACKEY KY 41643	18.68
6632	GIBSON WILLIAM S & BARBARA M	BOX 477	602.90
6633	GIBSON WILLIAM S II	RT 1	41.72
6634	GIBSON WILLIE	HC 73 - BOX 1775	138.03
6636	GIBSON WILLIS	BOX 83	55.46
6637	GIESE HARVEY	PO BOX 3297	483.91
6639	GILDE WAYNE A &	ANGELA PARSONS	114.04
6653	GILLIAM RAYMOND & MARIE	BOX 143	20.29
6654	GILLIAM RONNIE & LINDA	RT 4 - BOX 3086	606.19
6656	GILLIAM WENDELL	HAROLD KY 41635	26.85
6659	GIPSON SYLVIA & STEVE	326 MAIN STREET	8.32
6660	GLEASON J S JR	IVEL KY 41642	134.86
6662	GLINE LARRY M & REBECCA	HC 80 - BOX 145	50.85
6672	GOBLE BILL & WANDA LEIGH	461 SOUTH HIGHLAND	74.79
6673	GOBLE BILLY G	RT 3 BOX 452	52.99
6676	GOBLE BRADIS J OR JACQUILINE	476C DANIELS CR RD	20.87
6679	GOBLE BURNS & LOU ELLEN	PO BOX 266	55.66
6680	GOBLE CARL & MAXINE M	BOX 124	204.54
6681	GOBLE CARVEL PRESTON & RUBY ANN	HC 66 BOX 2130	26.85
6683	GOBLE CHESTER A	BOX 1444 - SOUTH LAKE DRIVE	85.69
6690	GOBLE DANNY & CAROLYN	HC 69 BOX 245	80.26
6693	GOBLE DAVID LEE	PO BOX 178	417.09
6694	GOBLE DAVID LEE	PO BOX 178	114.04
6696	GOBLE DEBRA S & JEFF A	BOX 527	67.17
6706	GOBLE EMMA	PRESTONSBURG KY 41653	58.25
6711	GOBLE FRANKIE & PHYLLIS JEWEL	HC 69 BOX 275	264.47
6720	GOBLE GERALDINE	GENERAL DELIVERY	13.75
6721	GOBLE GLEN	PO BOX 185	182.87
6726	GOBLE HERBERT H JR & CHARLENE	PO BOX 357	275.38
6729	GOBLE JAMES & KATHY	HC 72 BOX 284	57.36
6733	GOBLE JAMES D	HC 72 BOX 284	155.46
6740	GOBLE JAMES Y & SARAH	PRESTONSBURG KY 41653	329.88
6742	GOBLE JEFF & DEBORAH	BOX 527	199.07
6758	GOBLE LARRY RONNIE & JO ANN	HC 66 BOX 1800	304.09
6759	GOBLE LARRY VERNON & DIANA	HC 69 BOX 265	258.01
6762	GOBLE LOW ESTATE -RUANN-	STAR ROUTE 356	6.78
6772	GOBLE MIKE	BOX 54	62.88
6773	GOBLE MYRTLE & GAHA	AUXIER KY 41602	30.32
6780	GOBLE PERRY	STAR ROUTE 356	28.04
6782	GOBLE RALPH & KAREN	PO BOX 107	13.75
6784	GOBLE RICHARD	GENERAL DELIVERY	20.87
6785	GOBLE ROGER & PATRICIA SUE	STAR ROUTE 356	384.43
6789	GOBLE ROWLAND & PATSY	PO BOX 67	182.87
6798	GOBLE TRAVIS & BRENDA	PO BOX 338	155.46
6802	GOBLE WILLIAM H	HC 66 - BOX 2120	70.49
6821	GOODMAN JENNIE	ALLEN KY 41601	33.09
6824	GOODMAN MAY BELLE	ALLEN KY 41601	18.68
6829	GOODMAN SKYE	2462-B CURRY CIRCLE 50	9.77
6832	GOODMAN WILLIAM K & ESTER MAE	PO BOX 362	63.89
6849	GRAY DOCK	RT 3	22.47
6852	GRAY G L & FLORA	ALLEN KY 41601	35.88
6859	GRAY JIMMY JOE	BOX 263	71.26
6864	GRAY PENNY GAIL	HC 77 BOX 1280	55.18
6870	GREATHOUSE FOREST D	AUXIER KY 41602	55.18
6873	GREEN ELIJAH	GARRETT KY 41630	18.68
6876	GREEN JULIAN	HC 72 BOX 295	173.80
6879	GREEN MARY -ESTATE-	C/O OWEN BABR JR	122.86
6898	GREEN DEWEY	PRESTONSBURG KY 41653	787.72
6899	GREER DEWEY & MADELINE	SOUTH LAKE DRIVE	493.40
6901	GREER EARL	PO BOX 299	44.87
6906	GREER LARRY	HC 69 - BOX 19	84.62
6919	GRIFFIE FRANKLIN	HC 79 BOX 680	51.92
6920	GRIFFIN MATTIE B	2342 M BOUVIER	22.47
6924	GRIFFITH BARBARA A	PO BOX 195	362.88
6930	GRIFFITH DORIS J	GOBLE-ROBERTS ADDITION	308.08
6932	GRIFFITH FLORENCE	IVEL KY 41642	38.85
6936	GRIFFITH JOHNNY LOGAN	BOX 7	275.38
6946	GRIFFITH WAYNE L	HC 85 - BOX 425	20.87



7315	HALL DAVID & GWINDA	BOX 8	95.53	7918	HAMILTON BERT & OLIVA	PO BOX 093	129.30
7321	HALL DEAN & DOTTIE	BOX 50	56.87	7923	HAMILTON BOBBY JR & JACQUELINE	TEABERRY KY 41660	151.10
7323	HALL DEANMA	GENERAL DELIVERY	24.65	7926	HAMILTON BOOTEN & H F BENTLEY	PO BOX 370	8.32
7332	HALL DELOPSE	PO BOX 149	352.01	7927	HAMILTON BUD -HEIRS-	C/O JERRY HAMILTON	7.22
7337	HALL DENNIS & JOYCE	HC 77 BOX 250	8.32	7930	HAMILTON CARL D & MARY ELLEN	BOX 030	13.64
7345	HALL DEWEY JR	RT 1 BOX 208	15.93	7939	HAMILTON CHARLENE C	PO BOX 1153	66.08
7348	HALL DON	BOX 43	6.13	7940	HAMILTON CHARLES	MINNIE KY 41651	21.39
7352	HALL DONALD RAY	BOX 74	35.55	7942	HAMILTON CHARLES & DARLENE	BEAVER KY 41604	16.59
7353	HALL DONNIE	C/O VIOLA HALL	13.75	7947	HAMILTON CLIFFORD	HC 77 BOX 645	-195.19
7354	HALL DONNIE	HC 77 BOX 2240	90.06	7948	HAMILTON CLIFFORD & SADIE	HC 72 BOX 645	220.87
7359	HALL DREXEL & MORENE	BOX 413	42.09	7956	HAMILTON DARVENE & ANNA	PO BOX 002	438.89
7368	HALL ED & MARGARET	WEEKSBURY KY 41667	9.38	7962	HAMILTON DELMER & FANNIE	EAST POINT KY 41216	47.19
7375	HALL EDWARD	PRESTONSBURG KY 41653	36.90	7971	HAMILTON EDDIE & JUDY	HC 72 BOX 740	133.66
7379	HALL ELLA -ESTATE-	C/O DEWEY HALL JR	13.75	7972	HAMILTON EDDIE & JUDY	HC 72 BOX 740	111.86
7388	HALL ERITT R	HC 77 BOX 220	30.12	7974	HAMILTON EDNA -ESTATE-	PO BOX 323	111.86
7397	HALL EUGENE & SALLY	C/O MOUNTAIN MANOR	11.57	7990	HAMILTON EUGENE A	BOX 94	10.07
7405	HALL FAYETTA	BOX 125	46.89	7997	HAMILTON GARY & ROBIN	HC 77 - BOX 210	60.63
7417	HALL G D	GALVESTON KY 41629	10.72	8005	HAMILTON GLEN DARRELL	PO BOX 083	68.26
7420	HALL GENE	ALLEN KY 41601	46.05	8006	HAMILTON GLEN DARRELL & SANDRA C	BOX 083	13.75
7424	HALL GEORGE & JACKIE	ALLEN KY 41601	14.85	8008	HAMILTON GRATHO & JANAVEA CONLEY	BOX 203	68.26
7426	HALL GEORGE & MARY K	HC 77 BOX 2700	151.10	8020	HAMILTON IRA E	EAST MCDOWELL KY 41623	42.64
7429	HALL GLADYS	DAVID KY 41616	92.37	8024	HAMILTON J W	TEABERRY KY 41660	10.69
7431	HALL GLEN HAROLD	PO BOX 56122	19.88	8030	HAMILTON JAMES L	TEABERRY KY 41660	46.45
7433	HALL GLENN HAROLD	C/O ENERGY INSURANCE	603.78	8031	HAMILTON JAMES MICHAEL & RITA KAY	HC 77 BOX 775	35.55
7448	HALL GORDON RAY & CAROLYN SUE	WEEKSBURY KY 41667	155.46	8035	HAMILTON JERRY D & KANZIA	BOX 36	111.86
7448	HALL GREGORY C	BOX 357	122.86	8036	HAMILTON JERRY LEE	RT 2	177.27
7449	HALL GREGORY C & BRYAN T	BOX 357	57.36	8037	HAMILTON JIMMY & IMOGENE	HC 77 - BOX 165	103.14
7450	HALL GREGORY M OR INA R	C/O SPEARS TRAILER PARK	86.86	8038	HAMILTON JIMMY RAY & NANCY NICHELE	BOX 027	13.75
7454	HALL GWINA	BOX 8	35.55	8039	HAMILTON JOHN	TEABERRY KY 41660	22.47
7455	HALL HALLARD & BETTY L	BOX 494	384.39	8043	HAMILTON JOHN L & WILLIE BROWN	RT 2	13.75
7467	HALL HENRY	HC 72 BOX 148	41.02	8047	HAMILTON KEENIS -ESTATE-	HC 77 BOX 630	50.83
7468	HALL HERBERT	C/O BRENDA HAMILTON	38.85	8050	HAMILTON LANNY RAY	BOX 306	220.87
7470	HALL HERSHEL & JERENE	BOX 154	91.16	8058	HAMILTON LESLEY & JOYCE	HC 78 BOX 270	52.99
7473	HALL HILLARD	STAR RT 5	13.75	8078	HAMILTON MELVIN JR	HC 77 BOX 2040	13.75
7474	HALL HILLARD	PO BOX 100	58.46	8083	HAMILTON OLIVIA	TEABERRY KY 41660	50.82
7475	HALL HILLARD	STAR RT 5 BOX 3015	13.75	8085	HAMILTON ORVILLE	PO BOX 096	130.51
7482	HALL HOOVER	PO BOX 111	24.65	8091	HAMILTON PAT -ESTATE-	BOX 76	111.86
7488	HALL IDA	HAROLD KY 41635	102.22	8092	HAMILTON PHILLIP & JOY	HUNTER KY 41641	106.45
7491	HALL J H	MELVIN KY 41650	20.89	8097	HAMILTON RANDY	PO BOX 76	23.40
7494	HALL JACK	565 MEADOW GREEN CENTER	46.03	8100	HAMILTON REXAL	PO BOX 68	35.55
7495	HALL JACK DONALD & OLIVE	BOX 162	238.31	8101	HAMILTON REXAL & GARNETT	PO BOX 068	269.94
7496	HALL JACKIE EUGENE	HC 68 - BOX 245	24.65	8102	HAMILTON RICHARD & DARLENE	HC 73 - BOX 20	13.75
7502	HALL JAMES ARTHUR	BOX 1109	182.87	8103	HAMILTON RICKY	GALVESTON KY 41629	62.82
7506	HALL JAMES DWAYNE & DIANA LYNN	RT 3 BOX 1-C	57.36	8114	HAMILTON ROY	HC 74 BOX 330	70.05
7507	HALL JAMES E	BEAVER KY 41604	58.46	8119	HAMILTON SAMMY & NANCY	RT 1 BOX 178	218.87
7509	HALL JAMES H -HEIRS-	BEVINSVILLE KY 41606	28.59	8122	HAMILTON SAMUEL & NANCY	BOX 178	41.02
7515	HALL JAMES T & BRENDA	BOX 144	111.86	8130	HAMILTON SQUIRE	EAST MCDOWELL KY 41623	22.47
7518	HALL JEFF & GENIA	BOX 301	412.72	8134	HAMILTON STEPHEN	TEABERRY KY 41660	15.06
7519	HALL JEFF & GENIA	BOX 301	412.72	8137	HAMILTON TEDDY & DONNA	HC 77 BOX 255	24.65
7520	HALL JEFF D & RAMONA LYNN	HC 72 BOX 90	90.06	8158	HAMILTON WENDELL & CAROLYN FAYE	PO BOX 28	182.87
7521	HALL JEFFERY	HC 72 BOX 90	37.73	8165	HAMILTON WILLIE JR & ETHEL	HC 74 - BOX 330	482.89
7522	HALL JEFFERY D & RAMONA L	HC 72	13.75	8175	HAMMONDS HAROLD JR & REBECCA S	STAR RT 5	32.44
7525	HALL JENNIFER LYNN	C/O WINSTON & WILLIVENE TACKETT	13.75	8176	HAMMONDS INEZ	BOX 563	35.55
7533	HALL JIM & HATTIE	HALO KY 41633	46.45	8185	HAMMONDS WHEELER & INEZ	BOX 563	570.21
7534	HALL JIMMIE D & EUGENIA D	PO BOX 322	194.87	8187	HAMMONDS WILLIAM T & EMMA	HC 74 BOX 195	174.47
7538	HALL JIMMY D & JOY LEA	BOX 326	106.43	8192	HAMPTON NORMAN L	HC 66 - RIVERSIDE MOBILE HOME PARK	144.46
7539	HALL JIMMY DEAN	WAYLAND KY 41666	98.86	8194	HAMPTON SHERRY J	VIRGIE KY 41572	30.12
7540	HALL JIMMY EDWARD & BETTY	PO BOX 215	722.91	8199	HANCOCK LARRY & VONETTA	PO BOX 1111	141.30
7541	HALL JOHN	RT 1	90.84	8218	HANDSHOE LITTLE ANDY	BOX 41	9.47
7553	HALL JOHNNY & JULIA	HC 66 BOX 2050-4	13.75	8234	HARDWICK JAMES S & CLAUDIA	HC 74 BOX 830	127.67
7556	HALL JONATHAN	MCDOWELL KY 41647	68.26	8236	HARKINS BRUCE S	2180 BRICKELL AVENUE	120.92
7558	HALL JUANITA	HC 77 BOX 110	68.26	8251	HARLESS JAMES S & CLARA G	HIGHWAY 23	442.08
7559	HALL JUDY ROBINETTE	PO BOX 452	278.87	8256	HARLEY A J	BOX 408	86.79
7562	HALL KADOUS & MILDRED	BOX 103	92.87	8270	HARMON JIMMY D	LANGLEY KY 41645	58.05
7568	HALL KENIS & JEANNIE	RT 1	51.92	8273	HARMON LINZIE JOE & MARLENE	HC 74 BOX 145	126.04
7569	HALL KENNETH	BEVINSVILLE KY 41606	267.75	8274	HARMON NAPOLION & MELEATHIE	BOX 41	8.32
7574	HALL KERMIT LEON & SHARON	RT 3 BOX 158	209.97	8292	HARRIS CHARLES THOMAS -AGENT-	EMMA KY 41625	23.70
7576	HALL LACY & RAT	GENERAL DELIVERY	231.77	8294	HARRIS DAVID & BRENDA	HC 66 BOX 485	68.26
7577	HALL LACY JR & NELL RUTH	C/O LULIE BURTON	30.12	8295	HARRIS DEAN	W PRESTONSBURG KY 41668	13.75
7578	HALL LAFE	13916 WESTLEY CHAPEL ROAD	46.03	8296	HARRIS DENNIS & PRISCILLA	BOX 387	35.55
7582	HALL LANNY & KATIE DORIS	HC 71 BOX 351	542.90	8297	HARRIS DONALD	RT 3 BOX 78	18.21
7583	HALL LANNY PAUL	MELVIN KY 41650	35.55	8300	HARRIS ESTELLE B	BOX 342	238.06
7584	HALL LARRY & ALVA L	PO BOX 289	422.89	8304	HARRIS GARY & ANNETTE	HC 66 BOX 2220	98.78
7588	HALL LAWRENCE JR	BEVINSVILLE KY 41606	24.44	8305	HARRIS GARY DOUGLAS	RT 1	13.75
7589	HALL LEE & AVANELL	HC 84 BOX 41	36.85	8312	HARRIS JAMES	BOX 154	50.82
7591	HALL LEE -JOHN LEE-	RT 1 BOX 374	38.83	8320	HARRIS JOHNNY & BETTINA	HC 66 BOX 454	93.34
7594	HALL LEONARD	WEEKSBURY KY 41667	134.23	8323	HARRIS KEITH	BOX 723	68.26
7601	HALL LESLIE KAY	BOX 343	26.85	8333	HARRIS RESSIE	53 1/2 EAST FIRST AVENUE	5.59
7602	HALL LESTER	24301 CURIE	13.75	8342	HARRIS RUDY	HC 66 BOX 600	362.58
7604	HALL LEVI	DRIFT KY 41619	144.56	8347	HARRIS WAYNE	HC 66 - BOX 600	57.36
7605	HALL LEWIS & OMAH	BOX 231	35.55	8356	HARVEL ALLIE -ESTATE-	BETSY LAYNE KY 41605	152.88
7606	HALL LEWIS EDWARD	MELVIN KY 41650	13.75	8359	HARVEY CHARLES & HERMA	BOX 299	122.86
7607	HALL LINDON & GWEN	PO BOX 82	35.55	8362	HARVEY DAVE & LEILA	HC 85 - BOX 335	14.85
7609	HALL LLOYD H	TEABERRY KY 41660	13.75	8363	HARVEY DEVELOPMENT CO INC	WHEELWRIGHT KY 41669	30.12
7611	HALL LORETTA	GALVESTON KY 41629	24.65	8364	HARVEY DOUGLAS A & CAROLYN	HC 85 BOX 335	422.89
7616	HALL LOU ANN	GENERAL DELIVERY	80.87	8366	HARVEY JOE	PO BOX 067	209.97
7616	HALL LYDA SUE & JAMES CHARLES	HC 71 BOX 310	20.87	8367	HARVEY JOSIE -ESTATE-	C/O JOE HARVEY	51.21
7617	HALL LYDA SUE & JAMES CHARLES	GENERAL DELIVERY	62.86	8369	HARVEY LEILA & DAVE	HC 85 - BOX 335	168.47
7620	HALL MALLIE	MCDOWELL KY 41647	38.83	8384	HATFIELD BRENDA K	BOX 193	417.09
7631	HALL MARTHALL	HC 77 BOX 2310	19.22	8387	HATFIELD DON	GENERAL DELIVERY	13.75
7635	HALL MARY BELLE	RT 1 - US 23 - LANCER	9.19	8388	HATFIELD DONALD & GEORGIA	BOX 108	547.90
7638	HALL MARY LOU & THOMAS	LANGLEY KY 41645	24.67	8395	HATFIELD RONALD	GENERAL DELIVERY	32.06
7639	HALL MARY LOUISE	WELLS MOBILE HOME PARK #7	153.29	8396	HATFIELD RONALD & SAMMIE	JACK ARNETT BRANCH	68.26
7640	HALL MARY LOUISE B	BOX 92	177.27	8397	HATFIELD RONNIE & SAMMIE L	& DONALD & GEORGIA HATFIELD	493.40
7641	HALL MARY SUE STONE	BOX 63	68.87	8398	HATFIELD SARAH MAE	C/O MICHAEL HATFIELD	68.26
7643	HALL MARYLAND & MERILDENE	HC 77 BOX 355	155.46	8400	HATMAKER BRIAN KELLY	BOX 16	79.16
7648	HALL MAY	EAST MCDOWELL KY 41623	10.07	8406	HAWKINS GOLDIE	MCDOWELL KY 41635	10.07
7649	HALL MELVIN R & MABEL D	RR 1 BOX 414	547.90	8408	HAYDEN HEBERT	HCR 73	42.09
7650	HALL MELVIN RAY	RT 1 BOX 294	24.65	8410	HAYDEN HERBERT	HCR 73	13.75
7653	HALL MICHAEL R	BOX 376	73.72	8450	HAYES RALPH BERKLEY & BEULAH	BOX 7	267.20
7654	HALL MICHAEL RAY & PATSY	BOX 376	19.22	8456	HAYES SHEILA	BOX 96	160.07
7655	HALL MICHAEL S	PO BOX 53	133.66	8457	HAYES VANCE JR	BEAVER KY 41604	35.55
7667	HALL MYRTLE	PO BOX 62	286.61	8462	HAYWARD SCOTT	BOX 473	160.07
7669	HALL NANNY	PO BOX 74	220.87	8477	HEATH STEVE N	HC 70 BOX 561	92.24
7670	HALL NASBY -ESTATE-	C/O OLIVER HALL	15.93	8479	HEDRICK KEVIN R	HC 70 - BOX 4051	111.86
7677	HALL NORMAN	ESTILL KY 41627	18.68	8482	HEINTZELMAN CLYDIA	HC 88 BOX 750	170.86
7678	HALL NORMAN & SOLA	PO BOX 143	126.04	8495	HENDERLIGHT RHONDA	BOX 223	110.86
7682	HALL OKIE	BOX 101	13.75	8497	HENDERSON EDDIE & CLAUDETTE	EAST MCDOWELL KY 41623	46.45
7683	HALL OLIVER & ELSIE	BOX 52	13.75	8498	HENDERSON HENRY & MINNIE	PO BOX 135	118.05
7686	HALL OLIVER WENDELL & MELVINA	HC 77 - BOX 730	199.07	8499	HENDERSON JAMES RAY	1052 ELIZABETH AVENUE	36.65
7688	HALL OLLIE A	HC 77 BOX 390	41.02	8501	HENDERSON PEARL	BOX 215	19.22
7694	HALL ORA	BEVINSVILLE KY 41606	133.66	8502	HENDERSON ROGER & BARBARA	GENERAL DELIVERY	13.75
7699	HALL PALMER	ESTILL KY 41627	74.86	8517	HENSLEY RONALD	PRESTONSBURG KY 41653	51.92
7703	HALL PATRICIA	HC 69 - REGENCY APT 33	13.75	8518	HENSLEY THELMA JEANNE	BOX 301	223.62
7704	HALL PEARL	BOX 420	8.32	8520	HENSON BEVERLY & BILLIE FAY	PRICE KY 41606	166.37
7708	HALL PERRY	GENERAL DELIVERY	13.75	8522	HENSON CHARLES & GIGI RENEE	GENERAL DELIVERY	188.17
7709	HALL PERRY & FAYETTA	MCDOWELL KY 41647	79.16	8524	HENSON DARLENE & GIGI RENEE	BOX 10	171.83
7710	HALL PERRY T & IRENE	HAROLD KY 41635	38.85	8532	HENSON RICHARD & DARLENE	BEAVER KY 41604	13.75
7712	HALL PHIL & SHARON KAY	HC 77 BOX 430	8.52	8539	HERALD JEFF RRS	C/O STELLA D	



8799	HOOD ROBERT & SARALENE	BOX 271	30.12
8800	HOOD ROBERT & SARALENE	WHEELWRIGHT KY 41669	155.46
8801	HOOD SHIRLEY	BOX 31	64.87
<hr/>			
8808	HOOPER NORA	HC 80 BOX 70	182.87
8818	HOPKINS JOE	HAROLD KY 41635	482.89
8828	HOPSON BUCK & ANNA	215 WEST MINISTER STREET	613.11
8839	HORN DONALD J	1312 RIVERVIEW LANE	129.30
8841	HORN DONALD L &	SAMUEL & GERALD MANSBACK	89.52
8842	HORN EARNEST MERLE & THELMA	HC 70	166.92
8847	HORN GREG	SMITH TRAILER PARK	46.45
8848	HORN GREG	BRIARWOOD ADDITION	15.93
8849	HORN GREGORY L	4 CIRCLE DRIVE - BRIARWOOD	75.72
8854	HORN JOHN	HC 72 - BOX 356	21.44
8864	HORNE CLARENCE & LULA	HC 72 - BOX 356	55.18
8866	HORNE JOHN D & SHARON K	HUNTER KY 41641	51.92
8876	HOWARD AARON & AILEEN	HC 85 - BOX 160	542.90
8882	HOWARD ANNIE	HUEYSVILLE KY 41640	26.62
8885	HOWARD BEALIN	HUEYSVILLE KY 41640	65.06
8900	HOWARD HARLESS & POLLY	PO BOX	118.05
8901	HOWARD HARLESS & POLLY	BOX 293	14.85
8907	HOWARD JACK & ODA	BOX 52	130.05
<hr/>			
8911	HOWARD JACKIE L & PEGGY KATHERINE	PO BOX 87	51.29
8928	HOWARD LINDA & TERESA HOWARD CONLEY	HUEYSVILLE KY 41640	74.86
8941	HOWARD POLLY	BOX 293	38.85
8945	HOWARD STEWART & COLEEN	PO BOX 212	352.09
8947	HOWARD TERRY & DARLENE	BOX 164	338.88
8950	HOWARD WILLARD	WALES KY 41573	20.85
8954	HOWELL ALAN K & LANA S	HC 78 BOX 205	24.65
8955	HOWELL ALAN KEITH	HC 78 BOX 205	242.67
8956	HOWELL ANZIE	GENERAL DELIVERY	79.16
8958	HOWELL BEE -ESTATE-	EAST MCDOWELL KY 41623	4.68
8961	HOWELL BOBBY GENE	SPRADLIN BRANCH	8.43
8963	HOWELL CALVIN	HC 80 - BOX 300	194.87
<hr/>			
8967	HOWELL CARYLON	BETSY LAYNE KY 41605	14.85
8977	HOWELL DALLAS Z	RT 1 BOX 159	13.88
8984	HOWELL DEXTER & PALESTINE	GOBLE ROBERTS ADDITION	7.22
8986	HOWELL DOROTHY	HC 66 BOX 1405	56.87
8999	HOWELL GERALDINE	HC 77 BOX 340	79.16
9000	HOWELL GRETA & NANCY	TEABERRY KY 41660	25.11
9002	HOWELL HAROLD & LUCY	BOX 43	140.88
9010	HOWELL JAMES LLOYD & PEGGY SUE	PO BOX 178	242.67
9012	HOWELL JANICE	HC 73 - BOX 8090	98.86
9013	HOWELL JANICE & RITA	& STERLING TACKETT	162.88
9020	HOWELL JOHN & ANN	PO BOX 3184	8.32
9022	HOWELL JOHN WILLIAM & ROTUNDA	BEAVER KY 41604	15.93
9023	HOWELL JOHNNY & ILENE	BOX 31	13.75
<hr/>			
9028	HOWELL LARRY	DANA KY 41615	14.85
<hr/>			
9051	HOWELL ROBERT L & RITA	HC 77 BOX 105	42.09
9052	HOWELL ROBERTA HAWKINS	111 WAYCROSS	68.26
9053	HOWELL RODNEY & SANDRA LYNN	BOX 046	30.12
9062	HOWELL SUE	ALLEN KY 41601	57.36
9065	HOWELL TARCY	HC 77 BOX 230	46.45
9066	HOWELL TEDDIE	MCDOWELL KY 41647	30.12
9068	HOWELL TOMMY & SUSAN	MAYS BRANCH	493.40
9071	HOWELL WANDA K	DANA KY 41615	13.75
9073	HOWELL WILLIAM	PO BOX 113	39.92
<hr/>			
9081	HOWELL WILLIE	BOX 162	34.05
9082	HOWELL WILLIE & LAURA MARGARET	BOX 162	130.05
<hr/>			
9091	HUDDESTON JAMES & JANICE	GENERAL DELIVERY	109.68
9092	HUDSON DELLA	MELVIN KY 41650	30.65
<hr/>			
9103	HUFFMAN DORIS	RT 1 BOX 605	182.73
<hr/>			
9106	HUFFMAN PATRICIA	BOX 255	220.87
9115	HUGHES CHARLES & IRENE	HC 70	13.75
9125	HUGHES EDGAR & PAULETTA	HC 74 BOX 755	182.73
9126	HUGHES ERMA	RT 1	10.69
9127	HUGHES ESTILL	LACKEY KY 41643	98.86
9132	HUGHES ELYN ARTHUR & G FAYETTE	1292 RIVERVIEW LANE	983.94
9136	HUGHES JIMMY D & CHARLOTTE	GARRETT KY 41630	146.86
9143	HUGHES PAMELIA	GENERAL DELIVERY	14.85
9144	HUGHES PAMELIA	BOX 226	79.66
9155	HUGHES ROBERT JR & PAMELA	BOX 226	70.05
9158	HUGHES STEVEN & JEFFREY	BOX 547	199.07
9159	HUGHES WILBERT L & LOIS SAMMONS	2604 LANGDON DR. APT 2	62.86
9170	HUNT ANNA LEE & VELMER	BOX 20	220.87
9176	HUNT CHARLES D & EULAVENE	BOX 379	35.99
9178	HUNT DANIEL	HC 66 BOX 540	177.27
9181	HUNT ETHEL OUSLEY	PO BOX 157	98.97
9188	HUNT FRED	STAR ROUTE 356	39.25
9190	HUNT GERLENE	RT 1	42.46
9192	HUNT GREG	GENERAL DELIVERY	32.87
9193	HUNT GREG	BOX 341	14.85
9194	HUNT GREG	STANVILLE KY 41659	14.85
9195	HUNT GREG	GENERAL DELIVERY	14.85
9196	HUNT GREGORY	GENERAL DELIVERY	110.86
<hr/>			
9203	HUNT JOHN RYON	HONAKER KY 41639	242.67
9205	HUNT JOHNNY M	PO BOX 1295	820.43
<hr/>			
9217	HUNT MICHAEL	HC 66 - BOX 535	13.75
9218	HUNT MICHAEL	HC 66 - BOX 540	50.82
9224	HUNT PHILLIP	HC 66 - BOX 1845	83.52
9227	HUNT RANDOLPH	STAR RT 1	14.85
9231	HUNT RONNIE & SHIRLEY	BOX 326	35.26
9233	HUNT SHERMAN	BOX 14	14.85
9234	HUNT TIM & TINA	HC 66 BOX 540	68.26
9235	HUNT TIMOTHY	RT 2 - BOX 49	13.75
<hr/>			
9250	HUNTER CECIL & MARTHA	HC 84 BOX 61	286.94
<hr/>			
9262	HUNTER EMELENE	HC 74 - BOX 260	26.83
<hr/>			
9266	HUNTER EURRAN	BOX 495	26.57
9268	HUNTER GARY LEE & BRENDA SUE	HC 74 BOX 290	155.46
9277	HUNTER JOHN PAUL & NOVELLA	GENERAL DELIVERY	22.47
9278	HUNTER KIMBERLY DAWN	5906 WINCHESTER	27.29
9280	HUNTER MADGE	RT 1 BOX 1146A	64.99
<hr/>			
9288	HUNTER ROBERT & HAZEL	BOX 174	262.07
9296	HUNTER SILVA	TEABERRY KY 41660	19.22
9304	HURD BETTY L	HC 74 - BOX 525	602.90
9309	HURT BOBBIE SUE	PO BOX 406	12.96
9310	HURT HARCIS & PATRICIA	WILLOW LANE	400.75
9313	HURT TERRY LYNN & JANICE ELLEN	BOX 558	504.30
9318	HUTCHINSON CHARLES RAY	PO BOX 103	264.47
9323	HUTCHINSON WANDA	HC 87 - BOX 90	58.05
9324	HUTTON ERNEST CHARLES & JUDITH CAROL	BOX 108	155.46
9325	HUTTON VANESSA ANN	BOX 421	133.66
<hr/>			
9337	HYDEN KEITH	BOX 1027	18.94
9354	INMON BILLY R & N KATHERN	HUEYSVILLE KY 41640	51.78
9355	INMON DELMOS	BOX 144	74.86
9356	INMON JO	GENERAL DELIVERY	95.26
<hr/>			
9375	ISAAC CLYDE	BOX 56	33.38
9377	ISAAC DENA M & GARY W	PO BOX 40	250.31
9378	ISAAC DOY	BOX 17	80.82
9383	ISAAC GARY & DENA	BOX 40	482.49
<hr/>			
9396	ISAAC RANDALL & KATTIE	BOX 399	406.19
<hr/>			
9408	ISAACS DOLLIE A	HC 77 BOX 320	15.93
9410	ISAACS JUNIOR	MELVIN KY 41650	8.32
9412	ISAACS LENO & BILLIE	PO BOX 018	133.66
9413	ISAACS LENO & BILLIE	RT 2 BOX 018	220.87
9414	ISAACS LEON & DOLLY	HC 77 BOX 320	21.39
9428	ISON PAMELA R	PO BOX 1112	60.63
9432	JACKSON BEULAH	HC 89 BOX 396	32.87
9434	JACKSON CHARLES	RT 1 BOX 316	95.26
9440	JACKSON ERNEST & SHEILA	HC 85 BOX 491	243.75
9443	JACKSON JOAN E	2282 HARLOW DRIVE	133.66
<hr/>			
9461	JACOBS MICHAEL & CATHY	BOX 212	386.88
9464	JACOBS RICKY	PO BOX 25	98.78
9465	JACOBS RICKY & RENEE	BOX 9	13.75
9467	JACOBSMETER DONALD S & VIRGINIA B	DANA KY 41615	24.65
9475	JAMES BOBBY RAY & SANDRA J	PO BOX 1163	656.91
9473	JAMES JEROME & SCOTT	BOX 125	51.92
9484	JARRELL ADRIAN C	BOX 115	92.87
9486	JARRELL ARNOLD & JOYCE	HC 70 BOX 5090	157.64
9487	JARRELL ARNOLD & JOYCE	HC 70 BOX 5090	276.81
9491	JARRELL CARL LEE & BERNICE	HC 66 BOX 1762	163.67
9492	JARRELL CARL LEE & BERNICE	HC 66 BOX 1762	32.87
9494	JARRELL CHARLIE -ESTATE-	C/O ELLEN REBECCA JARRELL	18.89
9495	JARRELL CLIFFORD JR & IDA	BOX 12	79.16
9498	JARRELL CURTIS	HC 71 BOX 316	19.22
9498	JARRELL DANNY	HC 66 BOX 1751	82.05
<hr/>			
9501	JARRELL EVE	BOX 115	58.05
9502	JARRELL EZRA & ADA	HC 66 BOX 1735	72.79
9503	JARRELL GARY	BOX 115	44.87
<hr/>			
9507	JARRELL JAMES	WHEELWRIGHT KY 41669	55.18
9508	JARRELL JAMES CLYDE & CARRIE LYNN	HC 66 BOX 1805	61.06
9523	JARRELL MICHELLE	RT 1 BOX 2339	48.46
9527	JARRELL RAYMOND MICHAEL & LINDA	HC 66 BOX 1510	32.87
9530	JARRELL RUSSELL	HC 66 BOX 1655	223.68
9531	JARRELL RUSSELL	HC 66 - BOX 1655	12.45
9532	JARRELL RUSSELL WARREN	HC 66 BOX 1655	14.85
<hr/>			
9537	JARRELL WILFORD D & CONNIE S	DANA KY 41615	74.79
9538	JARRELL WILLIAM	RT 1 BOX 640	13.75
9539	JARRELL WILLIAM	BOX 116	14.85
9540	JARRELL WILLIAM & TESSIE	BANNER KY 41603	134.86
9541	JARRELL WILLIAM JR	GENERAL DELIVERY	13.75

9544	JARVIS BETTY JEAN	BOX 476A, DANIELS CREEK ROAD	182.87
9545	JARVIS BETTY JEAN	BOX 476A, DANIELS CREEK ROAD	14.85
9546	JARVIS BILLY RAY & VIVIAN	GOBLE ROBERTS ADDITION	318.98
9547	JARVIS BURNIS RAY & MARKIETTA	HC 66 - GENERAL DELIVERY	111.86
<hr/>			
9557	JARVIS JEFFERY	PO BOX 7 - DANIELS CREEK	101.26
9560	JEFFERSON WINSTON & LINDA	PO BOX 361	111.86
9563	JENKINS BENNIE	RT 5	22.47
<hr/>			
9574	JERVIS CECIL	HC 66 BOX 3085	43.19
9585	JERVIS LONZO & DELLA	HC 66	73.66
9586	JERVIS LONZO & DELLA	PRESTONSBURG KY 41653	102.89
9587	JERVIS MARVIN & MELODY	HC 66 BOX 3150	73.72
9594	JERVIS STANLEY R	HC 66 BOX 380	88.07
9595	JERVIS STEFAN & KATHY SHEPHERD	HC 66 BOX 3160	95.53
9601	JEWELL TERRY	HC 71 BOX 780	66.08
<hr/>			
9611	JOHNSON ALICE -ESTATE-	C/O BARBARA CAUDILL	13.75
9613	JOHNSON ALMA	RT 1	44.28
9620	JOHNSON BEN	RT 4 BOX 480	24.44
9627	JOHNSON BILLY	BOX 302	139.13
9635	JOHNSON BONNIE L & CHARLES E	BOX 482	114.04
9636	JOHNSON BRYAN	WEEKSBURY KY 41667	253.57
9637	JOHNSON BURL	HC 71 BOX 725	30.12
9638	JOHNSON BURL	HC 71 BOX 725	134.96
9642	JOHNSON CARL D & SANDRA S	PO BOX 061	13.75
9643	JOHNSON CAROL ANN	BOX 27	73.72
9644	JOHNSON CARTER & JERESS	RT 3	25.20
9648	JOHNSON CHARLES	GENERAL DELIVERY	35.55
9652	JOHNSON CHARLES & PEGGY	HC 80 BOX 155	142.06
9653	JOHNSON CHARLES & PEGGY	HC 80 BOX 155	32.87
9658	JOHNSON CLARENCE E & LOUETTA	PO BOX 431	439.57
9660	JOHNSON CLEO & RUBY	EAST POINT KY 41216	215.44
9661	JOHNSON CLIFFORD	MELVIN KY 41650	9.71
9664	JOHNSON CONLEY & ANNA M	BOX 123	253.57
9665	JOHNSON COY JR	3674 LENORE	169.44
9669	JOHNSON DANIEL	MELVIN KY 41650	153.96
9670	JOHNSON DANNY R OR DEBBIE	BOX 394, RIGHT BEAVER	121.66
9671	JOHNSON DAVE	WEEKSBURY KY 41667	68.26
9672	JOHNSON DAVID	BYPRO KY 41612	35.55
9673	JOHNSON DAVID & ANGELA	PO BOX 85	199.07
9679	JOHNSON DINGUS	BOX 266	20.29
9681	JOHNSON DONALD & EDNA	BOX 122	177.27
9683	JOHNSON DONALD JR & FRANCES	BOX 280	122.76
9685	JOHNSON DONNA KAYE	PO BOX 161	67.17
9687	JOHNSON DORA	PO BOX 104	7.22
9689	JOHNSON DOUGLAS JR	WEEKSBURY KY 41667	51.92
9694	JOHNSON EDDIE LYNN	BOX 2901	36.43
<hr/>			
9703	JOHNSON ELMER	APT 88 DIXIE	55.18
<hr/>			
9705	JOHNSON ELMER RAY OR MARTHA	PO BOX 338	333.82
9709	JOHNSON ESTILL	BOX 107	130.13
9715	JOHNSON EVA	MELVIN KY 41650	31.63
9716	JOHNSON EVELYN TERESA	MARTIN KY 41649	57.36
<hr/>			
9722	JOHNSON FRANK JR	PO BOX 018	108.59
9724	JOHNSON FRED	GENERAL DELIVERY</	



10137	KEATHLEY EVELYN ELAINE	BOX 388	62.86
10145	KEATHLEY HENRY	HC 73 BOX 720	10.37
10146	KEATHLEY HENRY ROSS	RT 1 BOX 297A	8.71
10147	KEATHLEY HOBERT	TEABERRY KY 41660	68.26
10149	KEATHLEY JACK D	32 GREENACRES	52.32
10152	KEATHLEY JOE ROSS	PO BOX 87	525.75
10156	KEATHLEY JOHNNY WALTER	HC 77 BOX 650	13.75
10160	KEATHLEY LARRY & SUSAN	HC 77 BOX 230	9.38
10164	KEATHLEY PHILLIP & LOUCREASIE	HC 77 BOX 395	129.30
10166	KEATHLEY RICKY & DEBORAH	HC 77 BOX 655	15.93
10167	KEATHLEY ROBERT A	BOX 401	16.63
10172	KEATHLEY SAMUEL HOWARD & LUCILLE	GENERAL DELIVERY	543.14
10173	KEATHLEY SCARLETT	HONAKER KY 41639	5.03
10185	KEEL FRANKLIN & BEULAH	PO BOX 272	111.86
10193	KEEN JOEY	PO BOX 1107	75.89
10195	KEETON DONNIE E	PO BOX 1	13.75
10202	KENDRICK DELMER & GLENNA	GENERAL DELIVERY	384.39
10205	KENDRICK ELSON	RT 2 BOX 808	10.48
10206	KENDRICK ELSON & RUTH	RT 1	114.06
10232	KIDD BERTEE	BOX 174	79.16
10237	KIDD CHARLES & ANNETTE	BOX 102	230.68
10242	KIDD DANNY R & BARBARA	HC 74 BOX 780	146.86
10245	KIDD DINAH	HC 74 BOX 395	260.55
10250	KIDD DONALD & JUSTINE	HONAKER KY 41639	374.88
10256	KIDD EARL & SANDRA	BOX 337	182.87
10257	KIDD EDDIE G	BOX 414	68.26
10258	KIDD EDDIE GLEN OR GINGER	PO BOX 414	13.75
10259	KIDD EDDIE L	C/O EDGAR KIDD	24.65
10267	KIDD GARY & MARY ELIZABETH	BOX 147	308.08
10271	KIDD GLENN & BARBARA	BOX 1131	579.45
10291	KIDD JEFFERY -ETAL-	C/O ZELMA KIDD LAWSON	24.65
10292	KIDD JEFFERY & DEBORAH	BOX 75	384.39
10295	KIDD JUDY	BOX 208	14.85
10290	KIDD LENNIE & HEARL DEAN	HC 84	196.96
10294	KIDD LUTHER JR & BARBARA	PO BOX 281	230.87
10301	KIDD MICHAEL M	PO BOX 154	76.98
10305	KIDD R J	HC 74 BOX 150	155.46
10308	KIDD RICKY	BOX 112	46.45
10309	KIDD ROBERT ANTHONY & DALE	C/O EDGAR KIDD	24.65
10311	KIDD RUSSEL R	PO BOX 84	185.59
10312	KIDD RUSSELL	HAROLD KY 41635	28.79
10315	KIDD RUSSELL & BARBARA	BOX 84	127.13
10318	KIDD TIMMY & SHARON	BOX 273	84.62
10319	KIDD TONY & ROBERTA	GENERAL DELIVERY	46.45
10327	KILBURN DEBORAH	HC 89 BOX 405	42.09
10329	KILBURN HARDY & TAMMY	BOX 94	14.85
10334	KILGORE HARLEY W & CLIDA	BOX 117	106.05
10336	KILLEN FLOYD	MELVIN KY 41650	50.26
10339	KIMBLER MARILYN	BOX 202	14.85
10340	KIMBLER ROGER DEAN & TONYA CYNTHIA	DAVID KY 41616	302.88
10341	KIMMEL MICHAEL & JEFFREY	C/O NORA KIMMEL	152.88
10342	KING AARON & SCARLET	HC 73 BOX 2420	46.05
10344	KING AARON LEE & SCARLET	HC 73 - BOX 2420	542.90
10348	KING DAVID	HC 69 BOX 280	24.65
10349	KING DAVID & TAMMY	HC 69 BOX 280	13.75
10355	KING KEVIN D & ANGELA S	PO BOX 555	149.26
10360	KING RALPH	PO BOX 162	118.05
10361	KING RALPH & SHIRLEY	RT 1	117.33
10362	KING RALPH & SHIRLEY	PO BOX 162	98.86
10363	KING RANDY & TAMMY	GENERAL DELIVERY	82.05
10364	KING RITA	BOX 132	62.86
10365	KING RITA SCALF	BOX 132	27.07
10374	KINNEY ADDIE	BOX 365	112.07
10380	KINNEY MERLIN	WEEKSBURY KY 41667	17.23
10382	KINNEY MIKE & ERICA	HC 78 BOX 385	68.26
10386	KINZER GARY	GENERAL DELIVERY	68.87
10399	KIRKCONNELL HEATHER	1575 NARVA ROAD, MISSISSAUGA	16.74
10400	KIRKCONNELL HOLLY	350 ONTARIO STREET, APT 813	16.74
10407	KISER LOUISE & TILDA	RT 2 BOX 150	37.73
10420	KOLLNER FRANKLIN LEWIS	MELVIN KY 41650	425.53
10421	KORNEGAY SANDRA C	7031 APOLLO CT	71.25
10424	KUNATH JAMES C	HC 66 BOX 3035	95.53
10425	KUSS EDWARD M N & REBECCA S	110 W COURT STREET	1,147.46
10432	LACKEY HANSFORD	C/O ALMA LACKEY	13.75
10439	LAFERTY KYLE RUSSELL & KIM	PO BOX 514	79.16
10441	LAFERTY RITA	BOX 794	13.75
10442	LAFERTY RITA & CHARLES PORTER	PO BOX 794	493.90
10443	LAFERTY RITA PORTER	PO BOX 794	55.85
10453	LAFFERTY ARCHIE	WAYLAND KY 41666	11.49
10459	LAFFERTY CARLOS EUGENE	HC 68 BOX 75	26.85
10460	LAFFERTY CHARLES R & RITA	PO BOX 794	50.82
10462	LAFFERTY CINDY	BOX 214	326.88
10467	LAFFERTY DELMER	DVALE KY 41621	32.87
10468	LAFFERTY DENNIS & SHIRLEY M	HC 71 BOX 1020	417.75
10469	LAFFERTY ELLEN	C/O C R PETERS	24.85
10470	LAFFERTY ELLEN	C/O C R PETERS	42.09
10471	LAFFERTY ELMER & ETHEL	HC 69 BOX 205	346.25
10472	LAFFERTY ELMER JR	GENERAL DELIVERY	14.85
10474	LAFFERTY EPP -ESTATE-	C/O THURMAN LAFFERTY	8.32
10475	LAFFERTY ERNIE	RT 1 BOX 5A	91.66
10476	LAFFERTY ERNIE & INA JOE	RT 3	48.63
10478	LAFFERTY FRANK -ESTATE-	C/O G B LAFFERTY & TINY CRUM	19.39
10495	LAFFERTY JIMMY	ALLEN KY 41601	86.90
10499	LAFFERTY KENDALL M & LINDA S	PO BOX 16	46.45
10504	LAFFERTY LUCIAN JR	& HETTIE PORTER DELONG	329.88
10505	LAFFERTY MARIE	GOBLE-ROBERTS ADDITION	466.16
10506	LAFFERTY MARVIN	BOX 114	166.37
10507	LAFFERTY MARVIN	CLIFFSIDE	35.55
10516	LAFFERTY PAUL T	HC 71 BOX 780	90.06
10517	LAFFERTY RALPH	DVALE KY 41621	38.25
10518	LAFFERTY RITA & CHARLES	PO BOX 794	711.42
10519	LAFFERTY RODNEY	BOX 122	92.87
10522	LAFFERTY ROSEMARY -ESTATE-	C/O MARINA LAFFERTY FEHRENBACH	62.86
10523	LAFFERTY SAM -ESTATE-	C/O JESSIE LAFFERTY	22.52
10524	LAFFERTY SAMMIE	HC 66 BOX 2255	15.93
10525	LAFFERTY SAMMY	HC 66 BOX 2255	57.36
10526	LAFFERTY SAMMY	HC 66 BOX 225	57.36
10527	LAFFERTY SAMMY & EDITH	HC 66 BOX 2255	69.77
10538	LAMB MAGGIE MRS	POPLAR VALLEY TRAILER PARK	14.38
10539	LAMB VICKIE H	1519 GAIDRY RD	352.57
10546	LARGE RUFUS	210 FAYETTE AVENUE	24.44
10549	LARUE LAVONNE W	22 NINA JEAN DRIVE	17.55
10550	LASURE SCOTT	BOX 512	151.67
10558	LAWSON ATRY KELLARD & SHERRY	BOX 116	98.86
10562	LAWSON BOBBY JOE	BOX 210 - HWY 23	14.85
10566	LAWSON DORLAS GAIL	BOX 138 - CLIFF RT	242.67
10570	LAWSON EMITT	BOX 96	528.74
10571	LAWSON EMITT	HAROLD KY 41635	4,668.45
10572	LAWSON ENMITT	HAROLD KY 41635	336.74
10573	LAWSON ENMITT, ROY, OKIE, SHELIA &	COYETTA	458.89
10576	LAWSON FAYE E	BOX 81	68.87
10581	LAWSON HARMON BOBBY & ZELMA	BOX 141	204.54
10585	LAWSON J R	GENERAL DELIVERY	17.23
10586	LAWSON JAMES	BOX 76	38.85
10602	LAWSON OKIE & REBA	BOX 160	26.85
10608	LAWSON RHODA	PO BOX 1382	308.08
10609	LAWSON ROBERT JAMES	BOX 76	106.05
10615	LAWSON SALLY ANN	BOX 144	8.87
10616	LAWSON SHARON	C/O SHARON ROGERS	438.89
10624	LAWSON TOMMY & BRENDA	DRIFT KY 41619	59.60
10635	LAYNE BUFORD & ANN	GENERAL DELIVERY	26.85
10644	LAYNE CLYDE	1143 MAGNOLIA STREET	12.96
10645	LAYNE DANNY	305 MAIN ST	35.55
10681	LAYNE KELLY SR	IVEL KY 41642	619.71
10686	LAYNE LLOYD WENDALL JR & TOMMIE	HC 89 - BOX 615	482.89
10693	LAYNE OLLIE	HC 71 BOX 176	384.39
10696	LAYNE PEARL -ESTATE-	C/O DANA HOBSON, ADMR	170.90
10700	LAYNE ROBERT L & LILLIAN	BETSY LAYNE KY 41605	302.88
10704	LAYNE SANFORD KELLY	IVEL KY 41642	52.24
10716	LAZAR JUANITA	BOX 1074	193.63
10717	LAZAR KENNETH	GENERAL DELIVERY	99.87
10719	LAZAR RONNIE & SABRINA	HC 71 BOX 750	19.22
10720	LAZAR STANLEY	ESTILL KY 41627	86.86
10729	LEE DELORES HAMILTON	PO BOX 519	57.36
10741	LEEDY TOLVA	C/O RONNIE LEEDY	244.41
10763	LESLIE BERNARD PHILLIP & WILMA	RR 1 BOX 414A	547.90
10794	LESLIE T J -ESTATE-	C/O MRS LEO BUNN	367.10
10800	LESTER CLYDE & HAZEL	BOX 2019, LOIS AVENUE	111.86
10802	LESTER JAMES JR	HC 77 BOX 250	13.75
10807	LEWIS CHRISTINA	GENERAL DELIVERY	14.85
10809	LEWIS CORA STRATTON -ESTATE-	C/O OLA WHALEN	25.09
10815	LEWIS ELOISE	BOX 14	177.27
10822	LEWIS JACKIE	DRIFT KY 41619	188.17
10823	LEWIS JAMES DOUGLAS	PO BOX 33	110.86
10824	LEWIS JAMES DOUGLAS & KATHLEEN	PO BOX 33	14.85
10825	LEWIS JASPER C & GUSTAVA	BOX 71	14.85
10827	LEWIS JERRY JEFFERY	BOX 224	14.85
10828	LEWIS JERRY JEFFERY	& TONYA LYNN ESTES	98.86
10829	LEWIS JIMMY	PO BOX 54	32.87

10833	LEWIS KATHERN & JOHNNY LEE	BOX 243	39.92
10837	LEWIS LARRY	HC 66 BOX 1785	58.05
10838	LEWIS LARRY G	BOX 176	107.26
10839	LEWIS MACK OR NATALIE	BOX 268	82.05
10840	LEWIS MACK H & NATALIE	PO BOX 268	28.06
10843	LEWIS MICHAEL JOE & ANITA	BOX 141	14.85
10846	LEWIS MORRAN	GENERAL DELIVERY	59.53
10851	LEWIS ROGER DALE & ANNA RAE	3045 MORNING VIEW DRIVE	8.36
10855	LEWIS THURMAN	PO BOX 88	20.87
10861	LIXENS HUBERT	PRINTER KY 41655	61.72
10866	LILLY SIMION	GENERAL DELIVERY	73.72
10869	LINKEY LARRY & PAULETTA	HC 71	129.30
10873	LITTLE ALEX -ESTATE-	STANVILLE KY 41659	24.44
10876	LITTLE ARLIT E & TERESA	WEEKSBURY KY 41667	242.67
10884	LITTLE BILLIE JEAN	HC 69 BOX 350	13.75
10890	LITTLE CHARLES	HI HAY KY 41636	50.59
10894	LITTLE DANNY & MARILYN	BOX 1	286.28
10901	LITTLE DOU	MELVIN KY 41650	100.96
10904	LITTLE EDDIE	GENERAL DELIVERY	171.83
10913	LITTLE FRED JR & WANDA	MELVIN KY 41650	55.18
10917	LITTLE GRACE ANN	BOX 294	329.88
10921	LITTLE JAMES S & RUTH M	GENERAL DELIVERY	135.84
10925	LITTLE JIMMY T	1292 ROUGH & TOUGH RD	13.75
10926	LITTLE JIMMY TRAVIS	HC 68 BOX 635	14.30
10930	LITTLE JOHNNY	HC 68 - BOX 634	13.75
10931	LITTLE JOHNNY & DENISE	HC 68	13.75
10934	LITTLE KATHY VIRGINIA	BOX 256	46.45
10942	LITTLE LINDA S	AUXIER KY 41602	417.09
10946	LITTLE MARVIN	HC 66 BOX 35	57.36
10947	LITTLE MARVIN JR	HC 66 BOX 35	35.55
10961	LITTLE PAUL & MELISSA	BOX 96	81.34
10962	LITTLE PAUL E & MYLESSIA	BOX 96	275.38
10964	LITTLE PHILLIP JOEL	78 OHIO AVENUE	111.86
10965	LITTLE PRISCILLA	BOX 375	121.67
10970	LITTLE RITA	BOX 96	93.34
10971	LITTLE RITA & RONALD	BOX 148	111.86
10973	LITTLE RODNEY & ORA LEE	GENERAL DELIVERY	482.89
10975	LITTLE RUTH	GENERAL DELIVERY	30.12
10986	LITZ W A MRS	C/O VIRGINIA DANIELS	13.75
10987	LOCKWOOD RICHARD	MELVIN KY 41650A	67.61
10997	LOVERN BEVERLY	PO BOX 209	458.89
11008	LOWE STEVE	HC 66 - BOX 1440	46.45
11012	LUCAS JERRY	HC 77 - BOX 7	98.78
11015	LUCAS MICHAEL	HC 70 BOX 479	43.19
11016	LUCAS MICHAEL & AUDREY	C/O BERNA COLLINS	57.36
11024	LUXMORE ROBERTA	HC 72 BOX 304	111.86
11036	LYONS FRED	GARRETT KY 41630	98.86
11045	MADDEN DAVID & BARBARA ELLEN	TEABERRY KY 41660	196.89
11064	MANESS JOSEPH C	BOX 407	111.86
11065	MANESS JOSEPH C	BOX 407	167.09
11066	MANN H S	24050 ODRIVE NORTH	26.83
11073	MANN GLADYS	MCDOWELL KY 41647	24.65
11076	MANN KENIS	WAYLAND KY 41666	50.85
11082	MANUEL ARNOLD JR & JANET CAROL	PO BOX 543	166.37
11087	MANUEL PAUL DALE	BOX 188	57.36
11100	MARCUM NED & JANET	MARTIN KY 41649	35.55
11102	MARCUM VANIS	BOX 71	13.75
11104	MARENKO CAROLE	BOX 4	101.26
11106	MARNHOUT WILLIAM G & DEBRA S	RT 23	62.82
11117	MARSHALL HERB	GENERAL DELIVERY	24.65
11126	MARSHALL SHERRY	HUEYSVILLE KY 41642</	



11729	MCKINNEY JIMMY RAY	BOX 180	57.36
11730	MCKINNEY JOHNNY OR BARBARA	BOX 70	31.19
11732	MCKINNEY LARRY	BOX 488	70.43
11738	MCKINNEY LUTHER JR & DEBRA	HC 84	155.46
11739	MCKINNEY LYDIA	PO BOX 163	38.85
11751	MCKINNEY PHYLLIS	BOX 781	90.06
11753	MCKINNEY RANDY S	HC 68 BOX 990	27.25
11777	MCSURLEY JOE & LONNIE STAPLETON	EPMA KY 41625	68.87
11792	MEADE CHARLES J & BONNIE	GENERAL DELIVERY	107.49
11795	MEADE DALE & MICHAEL S HALL	BOX 34	90.47
11797	MEADE DANNY & TRENA	PO BOX 173	305.27
11798	MEADE DELBERT & DELORES	PO BOX 253	550.09
11799	MEADE DELMER GENE	BOX 18	24.87
11800	MEADE DELMAR GENE	BOX 18	60.63
11815	MEADE GARY	BOX 253	62.86
11817	MEADE GARY MILFORD	HIPPO KY 41637	62.86
11818	MEADE GEORGE & VERNEDITH	HC 84 BOX 38	78.07
11827	MEADE JAMES A & TAMMY L	HC 78 BOX 125	460.49
11834	MEADE JARVIS	RT 3	15.93
11842	MEADE LILLIE MAE TACKETT	C/O GOLDIE MEYERS	59.56
11845	MEADE LONA RUTH	HAROLD KY 41635	13.75
11844	MEADE LONA TACKETT	RT 1 BOX 560	24.65
11851	MEADE HARVIN BOLIVIER	PO BOX 26	111.86
11857	MEADE PHILLIP I & IDA ANN	PO BOX 1107	153.29
11870	MEADE TED -ESTATE-	C/O RAT HALL	166.37
11875	MEADE TIMOTHY	GENERAL DELIVERY	13.75
11880	MEADE WALTER & DOLLIE	PRINTER KY 41665	187.66
11887	MEADOR HENRY -ESTATE-	C/O JOHN HENRY MEADOR, ADMR	111.86
11914	MENGELE MARGIE	MELVIN KY 41650	8.32
11918	MERION IRENE	HC 77 - BOX 180	13.75
11919	MERION TRACY & CINDY	GENERAL DELIVERY	98.86
11924	MERRITT ROBERT	HC 89 BOX 665	242.87
11926	MERRITT ROBERT & MARY LOU	HC 89 BOX 665	13.65
11934	MEYER ROBERT & ANTHONY BENTLEY	HC 68 BOX 500	935.14
11955	MILLER DANNY	15636 SOUTHEAST LICKING RIVER	24.65
11958	MILLER ELMER & RUBY JEWELL	PO BOX 246	100.96
11959	MILLER ELMER & RUBY JEWELL	BOX 246	332.89
11963	MILLER GARY R & MARIE	1407 REYNOLDS BR	139.13
11967	MILLER JAKE	MARTIN KY 41649	46.45
11968	MILLER JEANETTE	BOX 501	11.57
11973	MILLER KIMBERLY JO & RICK HALL	GENERAL DELIVERY	308.08
11996	MILLER TINA	PO BOX 317	308.08
12000	MILLER VICKI	HC 70 BOX 494	13.75
12012	MIMS SHARON K	PO BOX 1663	9.52
12022	MINNIX JOE	GRAY & MILLER TRAILER PARK	30.12
12025	MITCHELL ANDY L	BEAVER KY 41604	14.63
12029	MITCHELL BENNIE P & ARLENE	BOX 3	51.92
12036	MITCHELL CHRIS & ESTA	HC 77 BOX 2350	20.29
12046	MITCHELL EARNEST & MARGALENE	HC 78 BOX 558	41.02
12048	MITCHELL ERNEST	GENERAL DELIVERY	60.63
12050	MITCHELL GARY G & MELISSA R	HC 77 BOX 280	68.26
12051	MITCHELL GOLDIE	HC 77 - BOX 180	15.93
12054	MITCHELL JACK DELANE	BOX 106	220.87
12058	MITCHELL LEE FRANKLIN & CHRISTINE	TEABERRY KY 41660	199.07
12062	MITCHELL MADALINE KEATHLEY	BETSY LAYNE KY 41605	19.22
12063	MITCHELL MAE JARVIS	RT 1 BOX 24	62.82
12074	MITCHELL PAMELA	RT 3	166.37
12081	MITCHELL TIM & JACKI L	HC 69 BOX 10	68.26
12084	MITCHELL WILLIE B & ANNA LOU	HC 77 BOX 700	19.22
12089	MOLLETTE DARRYL & EMMA	PO BOX 235	446.89
12091	MOLLETTE JAMES E	DRIFT KY 41619	55.18
12092	MONTGOMERY BETTY JOE & KENNETH	PO BOX 36	61.71
12099	MOORE ALTON	HC 73 BOX 645	82.44
12103	MOORE ANTHONY WADE & VICKIE	C/O BUDGE MOORE	26.85
12108	MOORE AUSTIN & OR TERESA	HC 78 - BOX 125	263.39
12112	MOORE BOBBY & HENRIETTA	PRESTONSBURG KY 41653	238.31
12115	MOORE CARL & NORLENE	BOX 266	68.26
12122	MOORE DAPHNE K	PIPPA PASSES KY 41844	33.40
12124	MOORE DONALD & KATHY	PO BOX 435	39.92
12125	MOORE DOROTHY	C/O SALLIE MOORE	62.82
12140	MOORE FAYE H	BOX 228	13.75
12149	MOORE GORDON & REBECCA	RR 2 BOX 63	74.86
12151	MOORE HAROLD & GLORIA	BOX 252	199.07
12169	MOORE JEFFERY	PO BOX 1051	13.75
12177	MOORE JOHN R	C/O DEAN MOORE	68.26
12183	MOORE LAWRENCE & BARBARA ANN	HC 85 BOX 585	302.88
12184	MOORE LESTER	HI HAT KY 41636	133.66
12185	MOORE LEWIS	C/O DARKIE EVANS	14.84
12188	MOORE MARION & GIRLIE -ESTATE-	BOX 35	57.36
12197	MOORE MICHAEL & SHIRLEY F	LOT 2, BURCHETT TRAILER PARK	169.64
12211	MOORE RAY	RD 2 BOX 985	19.22
12214	MOORE RICKY & DELORES	HC 70 - BOX 533	57.36
12221	MOORE RUFUS	HC 68 BOX 375	122.86
12222	MOORE RUFUS E	BOX 157	15.93
12225	MOORE SAM -ESTATE-	C/O LINZIE MOORE	27.18
12226	MOORE SAMUEL RAY & BETTY	HC 80 BOX 355	266.87
12232	MOORE TERRY L	PO BOX 832	57.36
12237	MOORE VERLIN SCOTT & ROBIN E	BOX 966, CLIFF ROAD	366.95
12239	MOORE VIRGIL R & SANDRA	LANGLEY KY 41645	242.87
12242	MOORE WILLADEAN	HWY 122 - PO BOX 235	66.08
12250	MORGAN GRAYDON & SHIRLEY	HC 85 BOX 490	79.66
12251	MORGAN GRAYDON & SHIRLEY	HC 85 BOX 490	602.90
12252	MORGAN GRAYDON JR & SHIRLEY	HC 85 BOX 490	146.86
12258	MORRIS HERRAN R & DONNA	HC 74 BOX 170	218.87
12259	MORRIS HUDSON C	BOX 181	537.00
12264	MORRIS ROSE	PO BOX 181	122.76
12268	MORRISON ELMER & CAROL	BOX 510	297.18
12270	MORRISON JAMES	HC 66 - BOX 1916	86.22
12272	MORRISON JANET	BOX 177	92.24
12274	MORRISON MICHAEL & RITA C LAYNE	MAIN STREET	133.66
12277	MORRISON PATRICIA SUE	AUXIER KY 41602	332.06
12280	MORROW ROCKY & PAMELA K	HC 77 BOX 670	57.36
12282	MORTON R DALE & MARY	BOX 295	66.46
12296	MOSLEY CLAUDE	BOX 46	19.22
12297	MOSLEY CLAUDE	MINNIE KY 41651	55.18
12303	MOSLEY FRED A GALE	BOX 117	13.75
12304	MOSLEY GREEN B -ESTATE-	MCDOWELL KY 41647	52.99
12305	MOSLEY HAROLD D & SHARON	BOX 348	37.73
12307	MOSLEY JIMMY	RT 7 BOX 261	7.39
12309	MOSLEY LEE	614 DAYTONA DRIVE	35.55
12311	MOSLEY RHONDA	BOX 46	13.75
12315	MOSLEY STEVE & JULIA	BOX 255	37.09
12317	MOSLEY TIMOTHY MICHAEL	PO BOX 21	29.35
12323	MULKEY JAMES D & FANNIE -ESTATES-	C/O MYRTLE GABBERT, ADMR	8.32
12330	MULLETT GORDON C & JUDITH M	WEEKSBURY KY 41667	111.86
12331	MULLETT LARRY & AVONELLE	AUXIER KY 41602	62.82
12333	MULLETTE ESTILL	GENERAL DELIVERY	19.22
12334	MULLINS AGEN & JANICE	HC 68 BOX 580	220.87
12338	MULLINS ALAN T	HC 84 BOX 33	159.46
12344	MULLINS BILLY J	BOX 179	95.53
12346	MULLINS BOBBY	9714 MARTHA RD	13.75
12352	MULLINS CLAUDE & ORIE	BOX 325	43.66
12354	MULLINS CRAIG A & BLANCHE	PO BOX 581	204.54
12355	MULLINS DALE & TYLINA	PO BOX 562	153.32
12360	MULLINS DEANIE	MCDOWELL KY 41647	46.45
12361	MULLINS DELLA	BOX 501	41.02
12367	MULLINS EDWARD RANDY & ANNA SUE	PO BOX 412	13.75
12368	MULLINS EGORY	PO BOX 148	384.39
12378	MULLINS GARY	HC 72 BOX 78	13.75
12380	MULLINS GARY D & LINDA SUE	PO BOX 175	24.65
12381	MULLINS GARY D & LINDA SUE	PO BOX 175	84.62
12383	MULLINS GLADYS	PO BOX 161	67.17
12386	MULLINS GREG	GENERAL DELIVERY	79.16
12388	MULLINS HARRY & MAXIE	BOX 291	179.44
12397	MULLINS JIM OR PATRICIA	WEEKSBURY KY 41667	51.92
12408	MULLINS LANDIS & BARBARA	WEEKSBURY KY 41667	177.27
12415	MULLINS MILTON & JACQUELINE	BOX 3074	278.87
12427	MULLINS RICK	BOX 146	57.36
12428	MULLINS RONALD & ELIZABETH F	PO BOX 161	13.80
12430	MULLINS RUSSELL & MILLIE	PO BOX 285	210.43
12431	MULLINS RUSSELL & MILLIE	MELVIN KY 41650	24.65
12432	MULLINS STEVE	GENERAL DELIVERY	13.75
12433	MULLINS TANIE	PO BOX 433	98.78
12434	MULLINS TERRY & KATHY	PO BOX 142	177.27
12436	MULLINS TIMOTHY LANDIS &	GLEN EVERETT	6.13
12440	MULLINS WESLEY D & DONNA G	GENERAL DELIVERY	24.65
12442	MULLINS WILLIAM G & MARGARET	BROOKS SUB LOT #19	113.26
12443	MULLINS WILLIAM G & MARGARET A	BROOKS SUB LOT #19	119.26
12449	MURDOCK BILLIE	HC 71 - BOX 780	493.40
12453	MURPHY GEORGIA MAE	HC 74 BOX 142	422.89
12460	MURPHY PATRICIA	BOX 108	440.90
12461	MURPHY PATRICIA	BOX 108	38.85
12466	MURRAY PAUL T	HC 70 BOX 559	455.26
12471	MUSIC A G -HEIRS-	C/O T H MUSIC	9.38
12480	MUSIC BILLY P & STELLA	PO BOX 98	277.55
12488	MUSIC DIANE N & ALBERT	510 E CENTER	57.36
12489	MUSIC DON & NOLITTA	HC 69 BOX 350	62.82
12495	MUSIC ELIZABETH	MEADOWS BRANCH	71.53
12505	MUSIC GARY L & SHARON B	PO BOX 123	177.27
12509	MUSIC HENRY J	GENERAL DELIVERY	68.26
12519	MUSIC JOHN D	HC 70 BOX 125	62.82

12526	MUSIC LEONARD JR & MARY R	PO BOX 334	455.26
12543	MUSIC SHARON	BOX 123	106.43
12546	MUSIC THOMAS H JR	STAR RT 2	220.87
12547	MUSIC TIMOTHY L	HC 69 BOX 585	111.86
12548	MUSIC W J	AUXIER KY 41602	20.85
12555	MYERS THELMA	RT 1	19.42
12558	NANCE CARL	ESTILL KY 41627	50.85
12563	NANCE STANLEY	HC 73 BOX 74	24.65
12566	NEELEY CECIL & PAMELA	PO BOX 2634	1,106.94
12575	NEELEY LONNIE	CLIFF RT	55.51
12585	NELSON ALLIE EARLENE	PO BOX 331	275.38
12593	NELSON DONNIE RAY & CHRISTINE	RT 1	69.58
12601	NELSON GRADY	RT 3	50.82
12602	NELSON HELENA	GENERAL DELIVERY	55.13
12604	NELSON JACK JR -ETAL-	C/O DEBBIE PRATER	35.55
12606	NELSON JEFF SR	PRESTONSBURG KY 41653	17.23
12610	NELSON JOSEPHINE	BOX 302	19.22
12613	NELSON REBEL	GENERAL DELIVERY	86.79
12615	NELSON RONNIE	RR 1	13.75
12616	NELSON SALLY	BOX 135	13.75
12621	NELSON TED	BOX 332	757.32
12622	NELSON TED	PO BOX 332	75.89
12623	NELSON TED	PO BOX 332	13.75
12624	NELSON TED	BOX 332	98.78
12625	NELSON TED	HC 72 BOX 265	35.55
12626	NELSON TED JR & JUDITH C	TOWN BRANCH RD	384.39
12627	NELSON TED SR	PO BOX 332	98.78
12628	NELSON TED SR	SOUTH LAKE DRIVE	13.75
12629	NELSON TED SR & HELENA	S LAKE DRIVE	78.07
12633	NELSON WANDA	GENERAL DELIVERY	92.87
12637	NEWBERRY RONALD	HONAKER KY 41639	221.73
12638	NEWELL LUKE & DOROTHY	RT 2	166.37
12639	NEWHOUSE ROBIN	PO BOX 87	13.75
12641	NEWMAN BERNAM	BOX 55	1,369.44
12645	NEWMAN CHARLOTTE HALL & HOBERT	BEVINSVILLE KY 41606	537.00
12656	NEWMAN G B JR	BOX 321	68.26
12657	NEWMAN GARY & BETTY	HC 77 BOX 100	57.36
12661	NEWMAN HOBERT & JUDY F	1111 CARDINAL DRIVE	51.92
12666	NEWMAN JUDY	BEVINSVILLE KY 41606	166.37
12667	NEWMAN JUDY F	1111 CARDINAL DRIVE	111.86
12680	NEWMAN MIKE & SHELLY	CEDAR WOOD APTS #182	384.39
12693	NEWMAN TOMI MICHELLE	BOX 8	111.86
12696	NEWMAN WENDELL & JAMIE	BEVINSVILLE KY 41606	667.81
12697	NEWMAN WENDELL RAY	BOX 26	35.55
12711	NEWSOME ALLARD GENE & CAROLYN	BEAVER KY 41604	13.75
12726	NEWSOME BERT	PO BOX 115	57.36
12728	NEWSOME BILLY & JUDY GAIL	WEEKSBURY KY 41667	216.50
12734	NEWSOME BRENDA LEE	GENERAL DELIVERY	90.06
12739	NEWSOME CAROLYN SUE	BOX 120	329.88
12742	NEWSOME CHARLES	BANNER KY 41603	275.38
12752	NEWSOME DARLING & AUDREY FAYE	WAYLAND KY 41666	26.85
12753	NEWSOME DARLING & DICIE	BEAVER KY 41604	13.75
12779	NEWSOME GARY	PO BOX 280	89.26
12781	NEWSOME GARY WAYNE & WANDA SUE	BOX 280	278.87
12783	NEWSOME GERALD	HC 77 BOX 1950	220.87
12792	NEWSOME JACK	MELVIN KY 41650	31.19
12799	NEWSOME JOE & JOSEPHINE	HC 77 BOX 2570	35.55</



13318	PARKER MILDRED	BOX 18 - HYDEN TRAILER PARK	79.16
13319	PARKER PENNY H	4514 DAIL ROAD	100.38
13323	PAHLIER MICHAEL & LISA	BOX 299	471.59
13325	PARROTT SHELBY	CUMBERLAND KY 40823	220.87
13337	PARSONS ELMER & CINDY	ALLEN KY 41601	218.87
13338	PARSONS ELMER & CINDY	BOX 22	74.86
13343	PARSONS JOHNNY & JANICE	BEAVER KY 41604	24.65
13344	PARSONS KAY	PO BOX 147	446.89
13355	PARSONS PATRICIA ANN	RT 7 BOX 448	22.85
13357	PARSONS RANDOLPH & LORETTA	HAROLD KY 41635	26.85
13360	PARSONS ROGER DEAN & LISA M	HC 70 BOX 8010	411.65
13362	PARSONS SHIRLEY B	PO BOX 353	56.87
13363	PARSONS SHIRLEY BEARD	BOX 353	30.67
13368	PATRICK A C -ESTATE-	C/O STEVE SEXTON	25.87
13370	PATRICK EARL & BABE	BOX 692	110.86
13375	PATRICK JIMMY & JENNIFER	PRINTER KY 41655	35.55
13376	PATRICK JOEY & PATRICIA	PO BOX 1336	110.86
13377	PATRICK MARY ANN	PO BOX 180	145.66
13378	PATRICK MARY ANN MCKINNEY	PO BOX 180	9.38
13386	PATTON BARBARA	BOX 13	46.05
13393	PATTON CARL & BETTY JEAN	HC 72 BOX 121	220.87
13417	PATTON EVERETTE EARL	HC 79 BOX 804	818.92
13423	PATTON IDA	C/O JOANN PATTON	15.93
13435	PATTON LINDA	GENERAL DELIVERY	41.02
13439	PATTON MORTON	HC 80 BOX 140	330.49
13442	PATTON PAUL	BOX 205	71.26
13445	PATTON PAUL C	BOX 205	62.86
13452	PATTON RONNIE & BRENDA	BOX 074	329.88
13457	PATTON TIMOTHY L	1122 PASCO MONTRA RD	128.88
13459	PATTON VAN & ELIZABETH	HC 80 BOX 180	494.89
13463	PATTON WILLIAM & DORA	BOX 177	77.25
13470	PELPHREY EDDIE	BOX 48	57.36
13479	PENNINGTON BRENDA	BOX 5, MAYO COURT	30.12
13480	PENNINGTON BRENDA	BOX 154	77.25
13492	PENNINGTON SHARON	BOX 121	19.22
13493	PENNINGTON WAYNE	PO BOX 67	93.34
13496	PERKINS PAUL & ANNA MAE	RT 1 BOX 13	19.22
13497	PERRY ARIZONIA	HAROLD KY 41635	122.76
13498	PERRY BERT & ANNIE	HAROLD KY 41635	48.46
13500	PERRY CHARLIE	US 23	90.06
13505	PERRY GENEVINE	HC 70 BOX 510	13.75
13507	PERRY GREG & JILL	BOX 213	39.92
13508	PERRY JACKIE L & VERNECIA J	RR 1 MTN PKWY ROUGH&TOUGH BOX 369-0	384.39
13509	PERRY JIM & EMMA	BOX 226	133.66
13510	PERRY JOHN & GENEVINE	HCR 70 BOX 510	13.75
13511	PERRY JOHN & GENEVINE	HC 70 BOX 510	526.10
13526	PETTY WILLIAM	HC 77 - BOX 330	103.14
13538	PHIPPS FRITZ & DULCINA	BOX 27	151.10
13539	PHIPPS PATSY J	GUARDIANSHIP SER	8.32
13541	PIGG JAMES R & LINDA W	RT 3 - BOX 227P	1,502.98
13545	PIKE ELEANOR	MCDOWELL KY 41647	13.75
13561	PITTS LACY & DONNA	HC 88 - BOX 163	262.07
13570	PITTS SERENA L	HC 88 BOX 163	90.06
13576	PLUMMER BALLARD JR	HC 66 BOX 705	656.95
13577	PLUMMER TIMMY BALLARD	C/O BALLARD PLUMMER JR	133.66
13581	POE JOHNNIE	BLUE RIVER KY 41805	39.04
13585	POE WICKIE NELSON	POE CHARLES GENE	57.36
13606	PORTER JOHN RICHARD	BOX 416	26.85
13607	PORTER JOHN RICHARD & BRENDA H	STANVILLE KY 41659	542.90
13608	PORTER LARRY JOE	ALLEN KY 41601	44.87
13613	PORTER PATRICIA	PO BOX 154	362.88
13616	PORTER PAUL DOUGLAS & JAMES L	LINDA BLAIR & PAULA HOWARD	302.88
13617	PORTER PAUL F	BOX 380	121.66
13621	PORTER RICHARD	RT 3	42.09
13622	PORTER RICHARD & ANNETTE	BOX 196	98.86
13636	POTTER ROBERT E & JOAN	BOX 95	826.19
13642	POTTER MIKE	HC 73 BOX 440	362.88
13645	POTTER STEVE & SHARON	HC 71 BOX 1326	155.46
13646	POTTER WILLIAM DENNIS & HAROLDETTA	HC 72 BOX 160	711.42
13650	POWELL JEFFREY & MAGGIE	BOX 385	126.04
13655	POWERS GROVER & LINDA	AUXIER KY 41602	46.45
13656	POWERS LARRY T & DARLENE	WAYLAND KY 41666	17.25
13658	POWERS MICHAEL & SHARON	PO BOX 306	38.83
13659	POWERS PATRICIA A	APT 8, HIGHLAND HTS	56.27
13660	POWERS RICHARD & CHARLOTTE	BOX 54	57.36
13663	POWERS TED & GLORIA	HC 66 BOX 1643	19.22
13664	POWERS WILLIAM J & PAMELA	RR 1	76.98
13666	PRATER ADA	PO BOX 394	20.87
13667	PRATER ALICE	BOX 244	242.67
13672	PRATER ARTHUR & FAIR ELLEN	GARRETT KY 41630	98.86
13677	PRATER BURLEY & ORA	PO BOX 144	245.14
13679	PRATER CHARLES	HC 88 BOX 330	60.46
13694	PRATER DARRELL	HC 89 BOX 460	89.26
13697	PRATER DEVON & BETTY	BOX 85	26.85
13698	PRATER DIANN ROBERTS	PO BOX 968	46.45
13701	PRATER DON & JANICE	HC 68 BOX 987	38.85
13715	PRATER FRANK & JUANITA	PRESTONSBURG KY 41653	73.72
13727	PRATER IDA	BOX 27	9.18
13733	PRATER JANICE	BOX 33	351.68
13738	PRATER JOHN D -ESTATE-	HUEYSVILLE KY 41640	24.89
13758	PRATER NELSON & CLARA	HC 80 - BOX 390	88.55
13763	PRATER PAUL & NELLA	BOX 182	578.90
13765	PRATER PAUL M & NELLA NADEEM	PO BOX 192	242.87
13769	PRATER PIERCE	WAYLAND KY 41666	16.06
13782	PRATER TERRY & CHERYL LYNN	BOX 287	351.68
13783	PRATER TIMOTHY RANDALL & PEGGY E		547.90
13791	PRECHT MARY PAMELA	865 WEST OLD MIDDLE CR RD	68.26
13801	PRESTON PAUL & RUBY	BOX 43	354.42
13818	PRICE TAYLOR	PO BOX 624	112.52
13819	PRICE TAYLOR	PO BOX 624	112.30
13820	PRICE TAYLOR	PO BOX 624	111.86
13821	PRICE TAYLOR	PO BOX 624	111.86
13822	PRICE TAYLOR	PO BOX 624	223.16
13823	PRICE TAYLOR	PO BOX 624	221.75
13824	PRICE TAYLOR	PO BOX 624	14.63
13825	PRICE TAYLOR	PO BOX 624	57.36
13826	PRICE TAYLOR	PO BOX 624	111.86
13827	PRICE TAYLOR & ALTA	PO BOX 624	1,310.97
13828	PRICE TAYLOR	PO BOX 624	111.86
13829	PRICE TAYLOR	PO BOX 624	52.44
13830	PRICE TAYLOR	PO BOX 624	30.12
13831	PRICE TAYLOR	PO BOX 624	112.30
13832	PRICE TAYLOR	PO BOX 624	220.87
13833	PRICE TAYLOR	PO BOX 624	51.92
13834	PRICE TAYLOR	PO BOX 624	13.75
13835	PRICE TAYLOR	PO BOX 624	51.92
13836	PRICE TAYLOR	PO BOX 624	41.02
13837	PRICE TAYLOR	PO BOX 624	111.86
13838	PRICE TAYLOR	PO BOX 624	111.86
13839	PRICE TAYLOR	PO BOX 624	35.55
13840	PRICE TAYLOR	PO BOX 624	384.39
13841	PRICE TAYLOR	PO BOX 624	46.45
13842	PRICE TAYLOR	PO BOX 624	35.55
13843	PRICE TAYLOR	PO BOX 624	46.45
13844	PRICE TAYLOR	PO BOX 624	35.55
13845	PRICE TAYLOR	PO BOX 624	111.86
13846	PRICE TAYLOR	PO BOX 624	35.55
13847	PRICE TAYLOR	PO BOX 624	84.62
13848	PRICE TAYLOR	PO BOX 624	13.75
13849	PRICE TAYLOR	PO BOX 624	30.12
13850	PRICE TAYLOR	PO BOX 624	46.45
13851	PRICE TAYLOR	PO BOX 624	79.22
13852	PRICE TAYLOR	PO BOX 624	20.29
13853	PRICE TAYLOR	PO BOX 624	37.73
13854	PRICE TAYLOR	PO BOX 624	244.41
13855	PRICE TAYLOR	PO BOX 624	602.90
13856	PRICE TAYLOR	PO BOX 624	722.91
13857	PRICE TAYLOR	PO BOX 624	57.36
13858	PRICE TAYLOR	PO BOX 624	102.06
13859	PRICE TAYLOR	PO BOX 624	35.55
13860	PRICE TAYLOR	PO BOX 624	329.88
13861	PRICE TAYLOR	BOX 624	220.87
13862	PRICE TAYLOR	BOX 624	24.65
13863	PRICE TAYLOR & ALTA	BOX 624	79.16
13892	QUILLEN COLUMBUS	BOX 117	20.87
13893	QUILLEN COLUMBUS & THELMA	PO BOX 117	146.86
13897	RACKEY JOHNNY W & CHARLENE	PO BOX 292	155.46
13898	RACKEY JOHNNY W & CHARLENE	PO BOX 292	99.87
13902	RADICK EDNA	ESTILL KY 41627	63.27
13903	RADICK ELSTE	HC 68 BOX 110	51.92
13908	RAMEY BOB	GARRETT KY 41630	6.80
13920	RAMEY GLENN	HC 87 BOX 295	14.85
13921	RAMEY GLENN & PAULINE		122.86
13922	RAMEY HENRY E & KATHY K	BOX 202	305.27
13925	RAMEY LORANZIE	1960 HOMEWOOD DRIVE	14.47
13926	RAMEY PAULINE & GLEN	BOX 190	119.26
13927	RAMEY RUTH	CITY TRAILER PARK	69.36
13933	RANIER HARRY ALAN	HC 66 - BOX 1080	1,201.96
13938	RASHNICK DAVID FRANKLIN & FREDIA K	SAMMY CLARK BRANCH	24.45
13940	RATCLIFF GARY LEE	PO BOX 105	31.14
13941	RATCLIFF HELEN	PO BOX 256	91.66
13944	RATCLIFF JANICE W	RT 3 BOX 654	106.05
13948	RATLIFF ADORN & PEGGY	PRESTONSBURG KY 41653	133.66

13957	RATLIFF BILL & BERNICE	HC 79 BOX 911	68.39
13958	RATLIFF BONNIE L & HEIRS	EASTERN KY 41622	219.09
13959	RATLIFF CHARLES	HC 80 BOX 265	14.85
13977	RATLIFF GLENN DALE & NAOMI LYNN	HC 74 BOX 220	530.89
13982	RATLIFF HAROLD & PAMELA	453 SOUTH LAKE DRIVE	384.39
13983	RATLIFF HAROLD GENE & PAMELA	453 SOUTH LAKE DRIVE	171.83
13990	RATLIFF JACK & MARY	WAYLAND KY 41666	478.72
13991	RATLIFF JACK & MARY	WAYLAND KY 41666	62.86
14013	RATLIFF RETHA	HC 72 BOX 226	20.29
14015	RATLIFF ROBERT C & SHIRLEY M	HC 276 BOX 735	177.27
14017	RATLIFF ROY & EULENE	PO BOX 216	133.66
14027	RATLIFF WILLIAM	HC 88 BOX 670	14.85
14029	RATLIFF WOODROW	HC 66 BOX 2350	37.73
14030	RATLIFF WOODROW H & DELORIS JANE	HC 66 BOX 2350	41.26
14037	RAY EDGAR	BOX 90	137.93
14056	RECTOR ADRIAN	PO BOX 1106	13.75
14057	RECTOR PEGGY R	PO BOX 906	493.40
14066	REED B F	BOX 159	516.85
14071	REED CHARLES W	BOX 701	820.43
14076	REED DORA L & MARK P	GENERAL DELIVERY	89.26
14090	REED LYDA J	RT 4	24.65
14091	REED MARY	1045 KELLY DRIVE	133.66
14101	REED WILL ROBERT	MELVIN KY 41650	19.63
14102	REED WILLIAM & VERONICA	BEVINSVILLE KY 41606	275.38
14107	REFFETT HARRISON DOUGLAS & CONNIE	HC 68 BOX 17	662.91
14109	REFFETT MARY -HEIRS-	DAVID KY 41616	8.34
14121	REFFITT HENRY H	RT 1	7.40
14136	REID SHERRELL STEVEN & BETTY JEAN	BOX 394	760.49
14144	REYNOLDS BETTY GAIL	BOX 21	122.97
14146	REYNOLDS BONNIE	BOX 83	19.22
14155	REYNOLDS DOCK JR	HC BOX 340	166.37
14167	REYNOLDS JAMES D & SALLY	BOX 448	62.82
14168	REYNOLDS JAMES DAVID & SALLY	PO BOX 448	204.54
14169	REYNOLDS JEAN	PO BOX 91	107.49
14181	REYNOLDS MARGARET LYNN	PO BOX 388	199.07
14188	REYNOLDS RALPH	BOX 265	363.95
14189	REYNOLDS RAYMOND	BOX 438	13.75
14209	RICE BRUCE & KAREN	HC 74 - BOX 435	262.87
14213	RICE EMMA -ESTATE-	C/O BETTY K RICE, EXEC	111.86
14225	RICE JOSEPH NEIL	122 RICE BRANCH	132.46
14229	RICE MARVIN & CHARTIE	BOX 46	58.05
14238	RICE TIMOTHY W & SUSAN	HC 74 - BOX 655	119.26
14241	RICE WILLIS H & OTTIE	HC 68 BOX 500	166.37
14242	RICHARDS MICHAEL R & ESTHER K	CHAFFIN MOBILE HOME PARK	153.29
14262	RILEY DONALD & NAOMI	BOX 152	13.75
14263	RILEY DONALD LEE	RT 1	41.02
14265	RILEY PALESTINE	MCARTHUR BLVD	166.37
14281	RISTER JAMES & PATRICIA	GARRETT KY 41630	422.89
14284	RITCHEE EDDIE & VERONICA	WAYLAND KY 41666	254.87
14288	RITCHEE PAUL	WAYLAND KY 41666	14.85
14291	RITZ MARY NATALIE	HC 74 BOX 1140	66.08
14293	ROARK LEONARD	WEEKSBURY KY 41667	35.55
14294	ROARK WARNER & PAULINE	WEEKSBURY KY 41667	13.75
14295	ROBERTS ALFRED	WEEKSBURY KY 41667	20.85
14297	ROBERTS BERNADETTE	HC 66 BOX 948	214.06
14309			



14803 SANDERS MARK	COW CREEK	14.85
14804 SANDERS MARK	HC 66 - BOX 1785	14.85
14813 SARTIN DEWEY	BOX 298	119.16
14815 SARTIN MERION	WHEELWRIGHT KY 41669	166.37
14820 SAIBO EDWARD VERNON	HC 88 BOX 110	170.86
14833 SCALF DWAYNE & LISA	BOX 312, MARE CREEK ROAD	504.30
14834 SCALF WALLACE JULIAN & DELORES JEAN	BOX 447	50.85
14838 SCARBERRY BARBARA & GARY M	BOX 247	542.90
14842 SCARBERRY JOSEPHINE	HC 89 BOX 407	13.75
14848 SCARBOROUGH WILLIAM & LINDA	HC 80 BOX 115	290.90
14853 SCHLICK ROBERT & CARLOT	BOX 304	73.72
14855 SCHNEIDER VIRGINIA A HARRIS	HC 78 BOX 342	122.76
14862 SCOTT ANTHONY & BEVERLY	5460 NEW PORT RD	18.21
14863 SCOTT AUDREY	HC 80 BOX 725	182.87
14865 SCOTT BEVERLY MOORE	BOX 718	410.88
14868 SCOTT CARL M & TAMMY	HC 80 BOX 725	14.85
14869 SCOTT CHARLENE	GENERAL DELIVERY	14.85
14870 SCOTT CHARLES R	HC 70 - BOX 269	13.75
14871 SCOTT DANIEL	GENERAL DELIVERY	417.09
14875 SCOTT FRANK & SHARON	WEST PRESTONSBURG KY 41668	171.83
14878 SCOTT GERALD	HC 85 BOX 575	542.90
14882 SCOTT HAYWARD JR	BOX 86	170.86
14883 SCOTT JAMES	BOX 2166	95.53
	BOX 29	39.92
14885 SCOTT JAMES A & PATSY G	C/O BARRY JENKINS SR	722.91
14886 SCOTT JAMES E	DWALE KY 41621	14.85
14887 SCOTT JAMES ED	BOX 29	72.62
14892 SCOTT MARGARET	HC 85 BOX 225	108.46
14893 SCOTT MATTIE	BOX 173	12.43
14894 SCOTT MELVINA & VENESSA COLLINS	BOX 235	34.05
14895 SCOTT MIKE & TAMMY	GENERAL DELIVERY	56.87
14900 SCOTT REGGIE & TAMMY	HC 35 BOX 220	290.87
14902 SCOTT ROONEY	GENERAL DELIVERY	44.87
14903 SCOTT TERRY	BOX 335	92.87
14906 SCOTT VIENETIA	BOX 13	76.98
14930 SELBY WOODROW	GENERAL DELIVERY	99.44
14937 SELLARDS JAMES WILLARD	W PRESTONSBURG KY 41668	62.86
14939 SELLORS ERIC J & GERALDINE	HC 69 - BOX 350	144.56
14944 SETSER JAMES	RT 4 BOX 3198	29.02
14953 SETSER JAMES	EMMA KY 41625	85.47
14956 SETSER LONA & MILLARD	HC 69 - BOX 65	114.04
14958 SETSER MICKEY & DEBBIE	HC 71 BOX 1280	24.65
14961 SETSER TIM & SHELIA	HC 89 - BOX 781	155.46
14967 SETTLES JIMMIE G & BRENDA	BOX 492	125.50
14970 SETTLES JIMMY G & BRENDA	BOX 193	166.37
14971 SETTLES ROBERT & LADONNA	BOX 64	338.88
14977 SEXTON CHARLES DOUG	HC 71 - BOX 640	79.16
14978 SEXTON DENNIS J & SHARON K	ESTILL KY 41627	256.87
14979 SEXTON DENZIL RAY	BOX 57	43.19
14980 SEXTON DONALD & LOUISE S	HC 79 BOX 580	26.85
14982 SEXTON ELLIS E & RACHEL	GENERAL DELIVERY	302.88
14993 SEXTON VANNIA	PO BOX 63	79.16
14997 SHAFFER W ARTHUR & SUSAN P	C/O PIKEVILLE NATIONAL BANK	602.90
15000 SHANNON DONNIE LEE	PO BOX 406	47.55
15002 SHANNON LINDA & DONNIE	PO BOX 46	57.36
15008 SHAYERS LEWIS	HC 73 BOX 2335	128.88
15024 SHEPHERD A L	STAR ROUTE 356	35.21
15031 SHEPHERD ANDREA MICHELLE	C/O OWEN SHEPHERD	62.86
15052 SHEPHERD BILL THOMAS	BOX 275	62.86
15061 SHEPHERD CECIL & CAROLYN	PO BOX 354	73.72
15063 SHEPHERD DANNY	BOX 173	39.92
15069 SHEPHERD DENVER LEE	HC 68 BOX 255	55.18
15073 SHEPHERD DON L & BONNIE	WEST PRESTONSBURG KY 41668	460.69
15074 SHEPHERD DONALD	ALLEN KY 41601	33.32
15076 SHEPHERD DONNIE	PO BOX 173	240.49
15077 SHEPHERD DONNIE	BOX 173	93.34
15079 SHEPHERD DONNIE & BONNIE	PO BOX 173	133.66
15086 SHEPHERD EDDIE W & BARBARA	BOX 122	262.30
15087 SHEPHERD EDDIE WAYNE & BARBARA	PO BOX 122	177.27
15088 SHEPHERD EDGAL & ROSALIE DOTSON	3352 WEST MOUNTAIN PARKWAY	656.91
15089 SHEPHERD EDGAR & BARBARA	PO BOX 184	326.88
15092 SHEPHERD ELLISON	WEEKSBURY KY 41667	35.55
15109 SHEPHERD HENRY	HC 77 BOX 135	7.22
15110 SHEPHERD HERSHEL	HC 77 BOX 140	275.38
15111 SHEPHERD HERSHEL & LINDA	HC 77 - BOX 140	13.75
15119 SHEPHERD JACQUELINE	141 OAKLAND	56.50
15125 SHEPHERD JIM & KIRBERLY	1220 FORD LAKE	81.34
15127 SHEPHERD JOBBIE & BETTY JO	GENERAL DELIVERY	13.75
15141 SHEPHERD JOYCE	HC 89 BOX 346	32.87
15143 SHEPHERD KATHRYN ANN	BOX 220	230.87
15149 SHEPHERD LINDY -ESTATE-	C/O HELEN AKERS	111.86
15151 SHEPHERD LLOYD	HC 80 BOX 110	59.26
15157 SHEPHERD MALCOLM T & CONNIE	HC 66 BOX 56	325.51
15158 SHEPHERD MALCOM T & CONNIE L	HC 66 BOX 56	438.89
15161 SHEPHERD MARGO	HC 70	438.89
15163 SHEPHERD MARTHA	DAVID KY 41616	58.88
15164 SHEPHERD MATTHEW & WOODY PAUL	& LINDA OYE	24.65
15165 SHEPHERD MELVIN	HC 68 BOX 577	38.85
15166 SHEPHERD MILTON	BOX 8	90.06
15167 SHEPHERD MONROE & YVONNE	HC 79 BOX 795	197.75
15168 SHEPHERD NORMAN	PO BOX 131	407.42
15174 SHEPHERD OWEN & JUANITA	PO BOX 214	13.75
15176 SHEPHERD PAUL	MEADOWS BRANCH	90.06
15193 SHEPHERD RUTH	HC 79 BOX 1060	19.22
15195 SHEPHERD SHERRY P	PO BOX 283	373.48
15196 SHEPHERD STELLA ARNETT -ESTATE-	C/O EDDIE WAYNE SHEPHERD	57.64
15220 SHERMAN JAMES & LINDA	HC 70 BOX 3038	77.59
15224 SHIPLEY LARRY & TERESA	BOX 165	293.27
15238 SHORTRIDGE NANCY MARGARET	PO BOX 1326	329.88
15245 STAPSON DANNY L	PO BOX 305	90.06
15246 STAPSON DANNY LEE	BOX 305	126.04
15254 SIZEMORE ALGER & EMMA	MCDOWELL KY 41647	7.22
15257 SIZEMORE DANNY	BOX 70	19.22
15258 SIZEMORE DARRIN & EARNESTINE	HC 78 BOX 559	35.55
15260 SIZEMORE EUGENE & ELIZABETH	PO BOX 18	13.75
15265 SIZEMORE KENNETH & BOBBIE	WAYLAND KY 41666	154.06
15270 SIZEMORE ROLAND & DARCUS	RT 3	24.65
15273 SIZEMORE TIMOTHY & NELLIE HARRIS	C/O TIMOTHY SIZEMORE	180.54
15285 SKEANS JOE	HC 68 BOX 255	51.92
15290 SKEANS SAMMY	HC 71 BOX 1292	57.36
15293 SKEANS HANK E & FREIDA V	PO BOX 92	635.11
15298 SKEANS JOE R	STAR RT 4	13.75
15300 SKEANS MIKE	HC 70 BOX 4055	55.18
15301 SKEANS PAUL JR & SHARON	1437 SOUTH LAKE DRIVE	166.37
15302 SKEANS ROBERT & SANDRA KAY	PO BOX 345	329.88
15303 SKEANS THOMAS & LAURA GRACE	318 HARKINS AVENUE	220.87
15318 SLOAN WILLIAM L	BOX 278	169.44
15322 SLOANE ALLEN	GENERAL DELIVERY	502.09
15329 SLOANE BARBARA	BOX 130	438.89
15330 SLOANE BEULAH MAE	PO BOX 21	14.85
15331 SLOANE BEULAH WILLIAM SLOANE	& BARBARA CAMPBELL	50.85
15333 SLOANE BOBBY	PO BOX 35	38.25
15349 SLOANE CLARK & NANCY	HC 80 BOX 240	24.65
15350 SLOANE CLOVA	PO BOX 173	26.85
15352 SLOANE CONNIE	BOX 127	50.85
15364 SLOANE DAVID	GENERAL DELIVERY	111.86
15365 SLOANE DAVID	HC 85 BOX 690	89.26
15387 SLOANE EVERETT	PO BOX 724	98.78
15388 SLOANE FORESTER & BETTY	RT 1 BOX 2351	110.86
15391 SLOANE GARFIELD -ESTATE-	C/O AUDREY WILEY & JOSEPHINE MARTIN	182.87
15393 SLOANE GARY & RITA	HC 85 BOX 485	243.38
15403 SLOANE GREEN & ODESSA	PO BOX 521	417.09
15407 SLOANE HARVE	MELVIN KY 41650	100.96
15409 SLOANE HENRY C -ESTATE-	C/O HENRY SLOANE	112.41
15413 SLOANE HESTER	HC 80 BOX 240	22.05
15415 SLOANE IRVIN & INA	BOX 171	122.86
15416 SLOANE J R	GENERAL DELIVERY	133.66
15419 SLOANE JAKE & ROSSANA	WAYLAND KY 41666	44.87
15421 SLOANE JAMES	BOX 511	19.22
15423 SLOANE JAMES A	HC 66 BOX 1400	446.89
15424 SLOANE JAMES E & KIMBERLEY K	BOX 7	119.26
15433 SLOANE JOHNNY RAY & RITA	BOX 1114	116.88
15437 SLOANE KELLY	BOX 595	66.45
15439 SLOANE LAMON & ANNA BELL	206 SOUTH UNION STREET	48.65
15440 SLOANE LARRY	CLIFF RT	63.89
15441 SLOANE LARRY	PO BOX 261	125.26
15449 SLOANE LOWELL VERNON	PO BOX 230	64.99
15453 SLOANE MARIE	ESTILL KY 41627	55.66
15457 SLOANE MICKY & TAMMY	PO BOX 921	95.53
15463 SLOANE PALMER L & CHERYL A HENSON	GENERAL DELIVERY	206.87
15469 SLOANE RALPH & BARBARA	GENERAL DELIVERY	74.86
15484 SLOANE ROONEY	2935 W OLD MIDDLE CREEK	93.79
15485 SLOANE RONNIE	BOX 73	57.36
15488 SLOANE RUSH -ESTATE-	C/O HESTER SLOANE	24.72
15492 SLOANE S RAY	PO BOX 492	19.22
15495 SLOANE SILAS & DONNA	PO BOX 521	84.62
15496 SLOANE SILAS & DONNA	PO BOX 521	417.09
15499 SLOANE STEVAN	BOX 5	68.87
15500 SLOANE STEVIE J	BOX 239	83.26
15501 SLOANE STEVIE J & REBA	PO BOX 239	32.87
15502 SLOANE SUSAN -ESTATE-	C/O CARTER FUNERAL HOME	13.75
15507 SLOANE TIMMY	HALO KY 41633	166.37
15508 SLOANE TIMOTHY	GENERAL DELIVERY	13.75

15519 SLOANE WALTER SCOTT	BOX 62	372.48
15523 SLOANE WILLIAM	BOX 23	38.29
15524 SLOANE WILLIAM & ROSIE	BOX 23	13.75
15526 SLOANE WILLIAM PAUL & ROSIE MAE	BOX 23	24.65
15527 SLOANE WILLIE & MAE	BOX 195	43.89
15529 SLOANE WOODROW & ETHEL	WHEELWRIGHT KY 41669	68.26
15532 SLOANE DAVIE	VAN LEAR KY 41265	50.82
15549 SMITH ALVA HOWELL	8850 ROSELLA	9.38
15575 SMITH FRANKLIN	BOX 222	146.86
15577 SMITH GEORGIA	GENERAL DELIVERY	133.66
15582 SMITH JEFF I OR KATHERINE	PO BOX 279	422.89
15587 SMITH JIMMIE DALE & JOYCE S	PO BOX 154	193.67
15591 SMITH JOHN R & SHELIA	HAROLD KY 41635	84.62
15594 SMITH KATHERINE	C/O ETHEL COLLINS	13.42
15599 SMITH LARRY & FRED A	PO BOX 113	19.66
15612 SMITH PAULINE HOPKINS	1567 S E TALBROOK CT	100.38
15614 SMITH RANDELL & SHEILA K	DAVID KY 41616	350.88
15615 SMITH RANDY	HC 69 BOX 325	19.22
15617 SMITH ROBERT G & CHARLOTTE J	PO BOX 95	242.87
15622 SMITH SHIRLEY HALL	PO BOX 51	104.88
15635 SNOODGRASS DELBERT	PO BOX 1	38.85
15637 SNYDER BILLY JO & BRYAN BLACKBURN	HC 66 - BOX 3200	357.70
15645 SPARKMAN CARVIN	HC 88 BOX 385	35.26
15649 SPARKMAN HAROLD	HC 80 BOX 120	243.51
15650 SPARKMAN ISHMAEL	GARRETT KY 41630	24.61
15653 SPARKMAN LENA	HC 69 - BOX 755	141.30
15654 SPARKMAN MARK & ROBIN	PO BOX 402	51.92
15670 SPEARS BUSTER & BIRDIE	PO BOX 124	111.86
15671 SPEARS BUSTER & BIRDIE	BOX 124	30.12
15675 SPEARS CORNELIUS	PRESTONSBURG KY 41653	63.89
15676 SPEARS DARRELL R & TINA KAYE	GENERAL DELIVERY	84.62
15677 SPEARS DARRELL RAY & TEENA KAY	HC 70 - BOX 4017	24.65
15681 SPEARS DON ROBIN	PO BOX 798	8.64
15685 SPEARS DONNIE & REBECCA	HC 70 - BOX 4015	298.28
15687 SPEARS FOSTER JR	C/O FOSTER & GENEVA SPEARS	8.34
15699 SPEARS HARLIS	HC 73 BOX 1130	19.54
15700 SPEARS HARLIS EDWARD	HC 73 - BOX 1130	24.65
15702 SPEARS HOMER & MARIE		35.55
15707 SPEARS JOHN EDDIE	GENERAL DELIVERY	13.75
15708 SPEARS JOHN L	BOX 24	10.04
15709 SPEARS JOHNNY & GERALDINE	RT 1	41.02
15711 SPEARS JUNIOR	PO BOX 534	36.41
15712 SPEARS LARRY	PO BOX 71	79.66
15713 SPEARS LARRY & SHELIA	BOX 71	122.86
15714 SPEARS LARRY & SHELIA K	PO BOX 71	62.86
15722 SPEARS MYRTLE	HC 73 BOX 1130	8.64
15726 SPEARS RICKY & TONIA	PO BOX 381	90.06
15729 SPEARS RONNIE E	HC 71	63.89
15738 SPEARS WANDA	HC 66 BOX 2580	31.48
15739 SPEARS WANDA	HC 66 BOX 2580	286.28
15746 SPENCER BOBBY & SHIRLEY	HC 72 BOX 269	82.81
15747 SPENCER BOBBY & SHIRLEY K	HC 72 BOX 269	218.69
15751 SPENCER DAVID T & MARCIA K	PO BOX 361	169.64
15755 SPENCER JULIA ANN	HC 74 BOX 770	50.85
15757 SPENCER LOUCREITA	PO BOX 068	13.75
15761 SPENCER LUCRETIA	PO BOX 68	32.29
15776 SPRADLIN BOBBY & WANDA	PO BOX 191	231.77
15780 SPRADLIN DAVE	PRESTONSBURG KY 41653	46.45
15781 SPRADLIN DAVID	HC 66 BOX 1440	405.24
15782 SPRADLIN DAVID	HC 66 BOX 361	62.86
15783 SPRADLIN DAVID	HC 66 BOX 1440	14.85
15784 SPRADLIN DAVID	HC 66 - BOX 1440	65.25
15798 SPRADLIN JAMES R	HC 77 BOX 320	13.75
15811 SPRADLIN ROBERT	HC 66 BOX 1428	80.87
15812 SPRADLIN ROBERT	RT 1	62.86
15814 SPRADLIN ROXIE E -ESTATE-	ESTILL KY 41627	146.86
15817 SPRADLIN VIRGIL & DESSIE	BOX 23126	146.86
15821 SPRADLIN WILLIAM THOMAS & EDNA J	HC 69 - BOX 257	194.70
15823 SPRIGGS JODY	GENERAL DELIVERY	13.75
15824 SPRIGGS MARION T & CONSUELO	GENERAL DELIVERY	72.62
15826 SPRIGGS STEVE & LOIS	DRIFT KY 41619	79.16
15827 SPRIGGS SUE	ALLEN KY 41601	26.85
15840 SPURLOCK DANNY & LINDA	BOX 654	482.49
15847 SPURLOCK ELLIS & STELLA E	LAMARR & CRYSTAL SPURLOCK	520.66
15849 SPURLOCK ROBERT	PO BOX 39	451.97
15850 SPURLOCK HUBERT	BOX 194	60.63
15854 SPURLOCK KEITH	ALLEN KY 41601	24.45
15863 STACY BOBBY & BERNADINE	GENERAL	



16355	SWIGER ANTHONY	BOX 37	512.91	17168	WALKER JOHN E	PO BOX 711	166.37
16356	SWIGER ANTHONY & FRAM	BOX 37	74.86	17171	WALLACE CAROLYN	BLUE RIVER KY 41607	111.86
16357	SWIGER ANTHONY G	BOX 37	17.25	17172	WALLACE CHARLOTTE RAE	PO BOX 126	122.86
16363	SWIMS JENNIE	C/O OTT SWIMS	6.44	17175	WALLACE HAROLD	BOX 91	116.88
16365	SWORD ALTON JR -ESTATE-	C/O DENNIS SWORD	13.75	17178	WALLACE PAUL & DR CAROLINE	BOX 172	68.26
16367	SWORD EARNEST & BONNIE J	ALLEN KY 41601	518.89	17180	WALLACE ROBERT	WALO KY 41633	90.06
16368	SWORD EARNEST M & BONNIE	PC BOX 280	242.87	17184	WALLEN ALEX L	IWEL KY 41642	460.69
16373	SWORD JEFFERY DR KATHERINE	PO BOX 180	86.86	17193	WALLEN FLORENE	BOX 173	49.71
16375	SWORD JOHN C	PO BOX 38	118.05	17195	WALLEN GERTRUDE DR BONNIE SHEPHERD	HC 71 BOX 610	42.09
16378	SWORD ROBERT & CONNIE	BOX 476	373.48	17199	WALLEN JESSE R & MARY MARTHA	PO BOX 171	242.69
16383	SYMON DAVID & WANDA	PO BOX 531	526.10	17209	WALLEN MALCOMB & BARBARA		82.05
16392	TACKETT ALAM LUTHER & ANNA MARIE	BOX 27	199.07	17225	WALLEN WAYNE & ZELDA F	BOX 373	145.66
16398	TACKETT ANDY JACK & MARY ETTA	GENERAL DELIVERY	55.18	17228	WALLS BRADRICK & MARCIA B	DWALE KY 1621	242.37
16404	TACKETT BALLARD	BOX 88	242.67	17238	WALTERS LOIS	JUSTELL STATION	98.86
16406	TACKETT BEN & SUZETTA	4920 B AVE	68.26	17242	WALTERS TEDDY & JUDY	BOX 345	177.27
16413	TACKETT BETHEL DEAN & JOYCE	& JAKE MOORE	242.67	17243	WALTERS TEDDY W OR JUDITH M	PO BOX 385	29.02
16414	TACKETT BILLIE & ALLEN	BOX 7	57.36	17248	WARD BOBBY	HC 79 - BOX 360	114.04
16417	TACKETT BOBBY PAUL	PO BOX 314	32.87	17253	WARD ERNESTINE	HC 79 BOX 360	50.82
16430	TACKETT CHESTER	617 OTTER POINT ROAD	46.45	17256	WARD JAMES F & JERI L	ALLEN KY 41601	482.89
16431	TACKETT CHESTER	MELVIN KY 41650	24.44	17271	WARD SONNY & STELLA	HC 66 BOX 2080	63.74
16438	TACKETT COLLIE & STEPHANIE	PO BOX 177	24.65	17272	WARD TODD OR NEDRA	BOX 553	83.52
16444	TACKETT CURTIS & VEDA	HC 78 - BOX 225	456.88	17274	WARD WILL JR & ELOISE	BOX 323	57.36
16446	TACKETT DANA DWIGHT	PO BOX 051	166.37	17279	WARMOUTH TIMOTHY P	GOBLE ROBERTS ADDITION	13.75
16454	TACKETT DANNY LEE	GARRETT KY 41630	26.85	17310	WATKINS CARL E	BOX 316	68.87
16469	TACKETT DONNIE	WEEKSBURY KY 41667	90.06	17317	WATKINS JAMES & FRED	RR 1 BOX 369-1	329.88
16493	TACKETT EUGENE & BRENDA	HC 77 - BOX 580	166.37	17318	WATKINS JERRY & RUBY	GARRETT KY 41630	506.89
16502	TACKETT GARY	MELVIN KY 41650	90.06	17347	WATSON STEVE & ETHA BELL	HC 74 BOX 125	122.86
16504	TACKETT GARY & JANICE	HAROLD KY 41635	11.57	17348	WATSON VAUGHN	HC 74 BOX 740	33.42
16505	TACKETT GARY & JANIE	HC 73 BOX 690	13.75	17349	WATSON VAUGHN & JOANN	HC 74 BOX 740	32.87
16515	TACKETT HAMP MRS	C/O ROBERT L TACKETT	49.93	17350	WATSON VAUGHN & JOANN	HC 74 - BOX 740	28.79
16518	TACKETT HASSELL	BOX 259	60.63	17352	WATSON WILLIE & GABRIELE	HC 84 BOX 103	33.38
16543	TACKETT JEANETTE	GENERAL DELIVERY	50.85	17364	WEBB BILL & FLORA	RT 3	24.65
16544	TACKETT JEFFERY DWAYNE	C/O MYRTLE TACKETT	70.43	17366	WEBB CHARLES & DIANE	HC 71 BOX 1335	46.45
16545	TACKETT JERRY	BOX 463	13.75	17371	WEBB DAVID & CARLENA	HC 66 BOX 465	90.06
16555	TACKETT JOHN DAVID & BETTY ROSE	10492 W MOUNTAIN PARKWAY	438.89	17385	WEBB M L	401 FRANKLIN STREET	23.31
16560	TACKETT JUNIOR & SYLVIA -ESTATE-	C/O DANNY TACKETT	166.37	17393	WEBB JAMES A	MINNIE KY 41651	220.87
16561	TACKETT KATHY	DRIFT KY 41619	35.55	17431	WEDDINGTON JOE	PO BOX 112	20.55
16576	TACKETT LEONARD	MELVIN KY 41650	24.44	17432	WEDDINGTON JOE	PO BOX 112	547.90
16583	TACKETT LINVIL ROE & ANNETTE	PO BOX 170	133.66	17433	WEDDINGTON JOE	PO BOX 112	60.11
16584	TACKETT LONNIE	GENERAL DELIVERY	62.82	17434	WEDDINGTON JOE	PO BOX 112	5.03
16585	TACKETT LONZIE SR & NADINE	BOX 1	177.27	17437	WEDDINGTON MILLARD -ESTATE-	C/O KENNETH ALLEN	19.57
16590	TACKETT LUTHER & BEULAH	5603 DUNBAR AVENUE	24.65	17442	WELLMAN BILLIE JO -AGT-	1800 WORTHINGTON	12.59
16599	TACKETT MARTHA	BOX 259	166.37	17451	WELLS BRENDA W	BOX 313	26.85
16603	TACKETT MARVIN D & DOROTHY J	RT 1	12.66	17460	WELLS DWAYNE	WELLS GERALDINE	853.13
16607	TACKETT MICHAEL B	BOX 115	111.86	17466	WELLS FRED A	16 BEVINS STREET	619.84
16608	TACKETT MICHAEL NEAL	BOX 259	42.09	17476	WELLS JEFF	GENERAL DELIVERY	417.09
16610	TACKETT MIKE & PAULA K	HC 70 BOX 7075	35.55	17489	WELLS LOIS	C/O MIKE WELLS	30.12
16613	TACKETT MOLLIE	WEEKSBURY KY 41667	238.86	17500	WELLS RICKY & REBECCA	BOX 143	122.86
16621	TACKETT ORVILLE & LONIE LOUISE	HC 77 BOX 11	13.75	17514	WELLS WILLIAM MARTIN	BOX 267	133.66
16634	TACKETT PRESTON	BOX 76	151.10	17515	WELLS WILLIAM MARTIN & VICKI	BOX 267	264.47
16635	TACKETT RAMONA & EMMITT	HC 73 BOX 1050	8.32	17518	WELLS WILLIAM R & RINA MAE	PO BOX 13	68.26
16636	TACKETT RANDALL LEE	HAROLD KY 41635	46.45	17537	WHICKER RUTH T	PO BOX 613	384.39
16642	TACKETT ROBERT L & JANET M	HC 77 BOX 17	192.53	17538	WHIPKEY RICHARD H	HC 71 BOX 776	30.12
16656	TACKETT SARAH EMMA LOU, REX & TERRY	BOX 44	109.03	17543	WHITAKER CARL	GENERAL DELIVERY	122.86
16658	TACKETT SHARON	HC 70 - BOX 475	13.75	17550	WHITAKER ELIZABETH GILBERT	10975 MONTICELLO	90.06
16662	TACKETT STANLEY	BOX 089	329.88	17552	WHITAKER JAMES A	RT 7	14.85
16663	TACKETT STERLING	PO BOX 089	1,540.40	17553	WHITAKER JERRY	BOX 26	92.87
16665	TACKETT STERLING & LEIGH ANN	BOX 089	169.64	17559	WHITAKER KARL W & RUTHIE	PO BOX	84.46
16668	TACKETT TEDDY B	PO BOX 087	35.55	17565	WHITAKER VON E & DOLLY A	BOX 56	68.26
16669	TACKETT TERESA	HC 73 BOX 730	35.55	17573	WHITE GARNER & ANNA G	PO BOX 165	183.80
16670	TACKETT TERESA	1801 REYNOLDS BR	13.75	17576	WHITE LARRY GRANT	BOX 12	26.85
16675	TACKETT THURMAN & BERTHA L	HC 77 BOX 36	13.75	17591	WHITT JEFFREY RAY & PEGGY DAWN	GENERAL DELIVERY	411.65
16676	TACKETT THURMAN LEE & BERTHA	PO BOX 036	74.79	17594	WHITT LARRY M OR TERRI	PO BOX 682	94.43
16691	TACKETT WAYNE & VIOLET	BOX 339	221.20	17597	WHITT STEVE CLAY	HC 66 BOX 1035	48.46
16693	TACKETT WILBURN	MELVIN KY 41650	53.21	17602	WHITTEN PHILLIP & LINDA	RT 1	1,214.95
16697	TACKETT WINSTON & WILLIVINE	TEABERRY KY 41660	29.02	17619	WILBURN WINFORD & SHERRY	HC 73	13.75
16698	TAYLOR ALLEN	RT 1	46.45	17626	WILEY ERNEST & LAMONA -ESTATE-	C/O GLADYS WHITE	242.87
16701	TAYLOR ANDY LEE & VANETTE	HUNTER KY 41641	66.08	17630	WILEY RODNEY LEE & PAMELA	HC 68 BOX 90	339.65
16706	TAYLOR DENNIS RAY	BOX 55	35.55	17644	WILLIAMS CHUDNEY	GENERAL DELIVERY	160.07
16708	TAYLOR ELBERT LEN & LINDA GAYE	HC 80 BOX 150	356.90	17650	WILLIAMS ELIZABETH	HC 78 BOX 233	547.90
16712	TAYLOR JACKIE D & EDDIE	GENERAL DELIVERY	75.72	17653	WILLIAMS EUGENIA CARROLL	HC 77 BOX 2700	122.76
16718	TAYLOR KEITH GORDON & BEVERLY JANE	BOX 132	177.27	17654	WILLIAMS EVERETT JR & LOUISE	WAYLAND KY 41666	422.89
16726	TAYLOR PETE & ELIZA	ROUGH & TOUGH ROAD	79.16	17660	WILLIAMS FREDDIE & JULIANNE W PERRY	C/O FREDDIE WILLIAMS	329.88
16730	TAYLOR VADA H	3116 CALVIN STREET	35.55	17662	WILLIAMS GREG & YVONNE	BOX 85	384.39
16732	TEEL CLAYTON & DOROTHY	HC 88 BOX 173	38.85	17663	WILLIAMS HANK & ESTA	STAR RT 1 BOX 56	62.82
16734	TERRY CORBETT & ELLEN	WAYLAND KY 41666	218.87	17665	WILLIAMS HAROLD	GENERAL DELIVERY	160.07
16736	TERRY ED	DAYID KY 41616	50.85	17668	WILLIAMS HELEN L	14212 PRINCOP AVENUE	32.86
16740	TERRY ROSETTA MAXINE	WHEELWRIGHT KY 41669	20.29	17672	WILLIAMS JAMES LANNIE & CAROL SUE	PO BOX 613	19.22
16741	TERRY ROY JR	PO BOX 243	153.29	17676	WILLIAMS KEITH	*GRETHEL KY 41631	466.16
16748	THACKER FOSTER & BERNISE	HAROLD KY 41635	6.13	17677	WILLIAMS MANFORD KELLY & EARMA G	BOX 83	98.86
16756	THACKER LUCILLE HALL	BANNER KY 41603	266.87	17686	WILLIAMS REX	PO BOX 1079	84.62
16757	THACKER POLLY F	HC 73 BOX 1775	151.67	17688	WILLIAMS RICKY	HC 77 BOX 2700	60.43
16759	THACKER TERRY & VILLA MAE	BEAVER KY 41604	19.22	17690	WILLIAMS SHERMAN & JEAN	STAR RT 1	438.89
16762	THACKER WILLIAM	GENERAL DELIVERY	35.55	17692	WILLIAMS SHERA OR PATRICIA	HC 77 - BOX 685	117.33
16769	THOMAS CHESTER	LACKEY KY 41643	86.86	17694	WILLIAMS TEX & KATHERN	HC 77 - BOX 675	48.46
16772	THOMAS JOAN	C/O HENRY LITTLE	14.85	17697	WILLIAMS W B -ESTATE-	C/O FREDDIE WILLIAMS	155.73
16778	THOMAS TOMMY DEAN	PO BOX 626	177.27	17702	WILLIAMSON DONALD W OR CRISTINE	PO BOX 333	153.29
16783	THOMPSON BOBBIE	MEADOWS BRANCH	111.86	17703	WILLIAMSON JESSE EDWARD	102 ZIEGLER DRIVE	182.87
16785	THOMPSON CONNIE LEE	& RENEE LYNN SPALDING	194.70	17726	WILSON FRED & CLEO -ESTATE-	C/O JAMES CLAY	110.86
16789	THOMPSON DONALD R & HAZEL	886 HIGBEE DRIVE SOUTH	264.47	17730	WILSON LOU EMMA	RT 1	8.32
16792	THOMPSON EDGAR & MARY -ESTATE-	WAYLAND KY 41666	98.86	17735	WILSON PETE -ESTATE-	C/O PETE ELMER WILSON	123.01
16793	THOMPSON GARY	HC 66 - BOX 2050	101.26	17736	WILSON PETE JR & JAMESSETTA	PO BOX 1234	62.86
16794	THOMPSON GARY & DENISE	HC 66 BOX 2050-9	71.26	17737	WILSON REX DAVID & BRENDA	RT 5	384.39
16800	THOMPSON JUDITH CAROL	-LEVI MITCHELL ESTATE-	17.71	17744	WIREMAN ADAM & EDNA	HC 35 BOX 845	72.46
16801	THOMPSON LARRY & BETTY	PO BOX 311	48.63	17760	WOLFE GEORGE & DOROTHY	STAR RT 5 - DANIELS TRAILER PARK	84.62
16817	THORNSBERRY CHARLES & MARIETTA	PO BOX 209	266.87	17761	WOLFORD KYLE GENE	MELVIN KY 41650	52.99
16818	THORNSBERRY CLARK & SYLVIA	GENERAL DELIVERY	107.49	17762	WOLVERTON ELMER	RT 2 - BOX 1064	123.30
16819	THORNSBERRY DELMAR R & HATTIE	PYRAMID KY 41656	67.17	17763	WOLVERTON JACQUELINE	RT 2 BOX 461-A	57.69
16825	THORNSBERRY GARY	BOX 108	26.85	17764	WOOD VERNON DR REKA	BOX 211	92.87
16826	THORNSBERRY GARY & LISA	BOX 140	482.89	17774	WOODS CLYDE & ELLEN	BOX 62	722.91
16827	THORNSBERRY GLEN & SHIRLEY	WHEELWRIGHT KY 41669	351.68	17775	WOODS CLYDE LEON & ELLEN GAYE	ALLEN KY 41601	182.87
16828	THORNSBERRY GLENN	BOX 46	46.45	17784	WOODS J C	STAR ROUTE 356 BOX 14	13.72
16829	THORNSBERRY GREG	BOX 291	104.88	17789	WOODS JOHN C & ADA REBECCA	PO BOX 01324	138.03
16833	THORNSBERRY RODNEY & BETHEL	BOX 287	384.39	17800	WOODS JOHN CLINTON	PO BOX 01324	14.85
16844	THORNSBURY GEORGE & WANDA	EMMA KY 41625	29.25	17802	WOODS SCOTTIE	HC 66 BOX 1775	67.66
16847	THORNSBURY GLEN	WHEELWRIGHT KY 41669	13.75	17812	WRIGHT BILLY & OPAL	BOX 281	153.29
16848	THORNSBURY GLEN & SHIRLEY	BOX 46	46.45	17819	WRIGHT DOROTHY SUE	BOX 692	384.61
16850	THORNSBURY HAROLD	EASTERN KY 41622	14.85	17830	WRIGHT HELEN & EDWARD	RT 122	68.26
16857	THORNSBURY KANSHA	MELVIN KY 41650	42.20	17832	WRIGHT HERBERT GARY & SUSAN C	ERMA KY 41625	314.88
16859	THORNSBURY MAE LYNN V	BOX 314	194.87	17843	WRIGHT LINDA L	3468 WOODSPRING DRIVE	26.85
16861	THORNSBURY MAUDIE	WAYLAND KY 41666	9.46	17844	WRIGHT LINDA T	3468 WOODSPRING DRIVE	92.87
16863	THORNSBURY RALPH & BRENDA	COOLEY STREET	275.38	17846	WRIGHT MINNIE C	501 24TH STREET WM	50.13
16865	THORNSBURY RODNEY & BETHEL	WHEELWRIGHT KY 41669	100.96	17853	WRIGHT RONALD & LORETTA	BOX 153	24.65
16871	THORNSBURY WANDA	GENERAL DELIVERY	104.88	17855	WRIGHT ROY DALE	PO BOX 638	79.16
16886	TITLOW LOUISE -EST						



Here's an offer you can't refuse!

# BUY TWO

AND GET THE

EASTERN KENTUCKY SHOPPER

# FREE!

Hey, this deal is classified.

In the classifieds, that is.

When you buy our three-for-two special, your ad goes in our Wednesday & Friday editions at regular price and into The Eastern Kentucky Shopper **FREE!**

That means your ad will go into more than  
30,000 households!

We've got a variety of sizes to suit your  
budget, too!

**Call: 886-8506 And Let's Make A Deal!!!**

The Floyd County Times