



The Floyd County Times

Prestonsburg, Kentucky 41653

Speaking of and for Floyd County

USPS-2027-0000
Volume LXIV, No. 84 50¢

Office of Education Accountability :

We growl and sometimes we bite. . .

by Scott Perry
Times Editor

Readin', 'ritin and 'rithmetic, education's legendary "three Rs," have a new sibling thanks to Kentucky's General Assembly. Dr. Penney Sanders announced Monday at Prestonsburg Community College.

What's it called? "Revolution," Sanders said. Speaking to a crowd of future teachers at PCC Monday, Sanders, head of the state's Office of Education Accountability, said 1990 legislation establishing the Kentucky Education Reform Act (KERA) would be appropriately titled the "Kentucky

Education Revolution."

"This is a massive overhaul of a system which has not served the children of Kentucky," Sanders told professor Leo Weddle's Modern Social Problems class. "During the next three years we won't just focus on changing our schools, we'll focus on changing our way of thinking."

The need for an education revolution, Sanders added, was prompted by a variety of issues including "disgusting" high school graduation rates and equally disturbing dropout rates. "Our graduation rate in Kentucky is between 60 and 65 percent," Sanders said. "That means we have a failure rate of 40 percent."

"In any revolution, we're going to lose some brothers and sisters..."

-Dr. Penney Sanders



"One out of four ninth graders won't finish high school," she added in reference to the state's 25 percent dropout rate. "I for one am not ready to write off 25 percent of the ninth grade."

Addressing those in the class who indicated they were studying to become teachers, Sanders offered some pointed advice.

"If you can't treat every child as a cherished item," she said, "do us all a

favor...don't teach."

Sanders said the "true heart" of the education revolution was in "systemic change," which she explained was a shift in the way Kentucky schools are operated.

The "true promise" of that type of change begins with school based decision making, she said.

"Imagine what we're doing," she stressed. "With school based decision making, we're turning control of the school over to school councils made up of two teachers, the principal and, God forbid, two parents."

"Parents become partners in the process," Sanders continued. "They have to be involved. After all, the

parent is the first teacher. Some are good, some aren't."

Sanders said the shift in the educational power structure would be "painful," particularly in areas like Eastern Kentucky where schools are often a county's biggest employer and often the centers for political patronage.

Sanders said some long-time educators, school administrators and board members would not be able to adapt to the changing power structure and they would become the casualties of change.

"In any revolution," she noted,

(See Sanders, page five)



Show your colors

Floyd Countians joined together Saturday to celebrate their American pride at the Red, White and Blue Day in Martin. Organizers say a record crowd attended the day of activities. (photo by Ed Taylor)

Defense is next :

Round one is over in teacher-abuse case

by Susan Allen
Staff Writer

Testimony will continue Wednesday (today) in the trial of Adams Middle School principal Thomas Tackett who is charged with abusing and harassing a teacher at the school in May.

A charge of terroristic threatening was dismissed Tuesday afternoon by special Judge Miller Kent Carter of Pike County, who sustained a motion by the defense for a directed verdict on that charge.

Gwendolyn Hammonds, who brought the charges against Tackett, spent approximately an hour and a half on the witness stand Tuesday, describing the incident which allegedly occurred May 14.

Hammonds testified that she was taking a student who had cut her wrists in a suicide attempt to the guidance counselor's office when Tackett verbally harassed her over a cartoon that had been placed on Tackett's desk early that morning.

Hammonds said that she had to go through the school's office complex, where Tackett's office is located, because there was no answer to her knock on the outside door of the counselor's office. She explained that there are two access doors to the office; one in the outside hallway and one through the vice principal's office.

"I saw the counselor, Miss Meek, in the hallway and told her I had a student who needed to see her when Mr. Tackett recognized my voice and began screaming at me, 'You put that FCEA trash on my desk,'" Hammonds said. "He kept screaming that at me and said he hated me and all FCEA teachers. He screamed that all administrators hated all the teachers."

Assistant County Attorney Dan Rowland asked Hammonds how close Tackett was to her when he was screaming at her.

"He was so close I could feel his spit on my face," Hammonds testified. "He kept pointing his finger in my face and touched me on the chest

with his finger."

Hammonds testified that the student being taken to the counselor's office was present during the episode and Tackett "jerked" their hands apart and told the student "if she was injured, to call her parents."

"I screamed to Miss Meek to take the child to her office immediately," Hammonds said. "I was afraid for that child to call her parents until the

counselor had talked to her."

Under cross-examination by defense attorney Bill McCann, Hammonds was asked why she waited six days after the incident to file the abuse of a teacher charge and why additional charges were filed and/or amended.

Hammonds explained that she

(See Trial, page five)

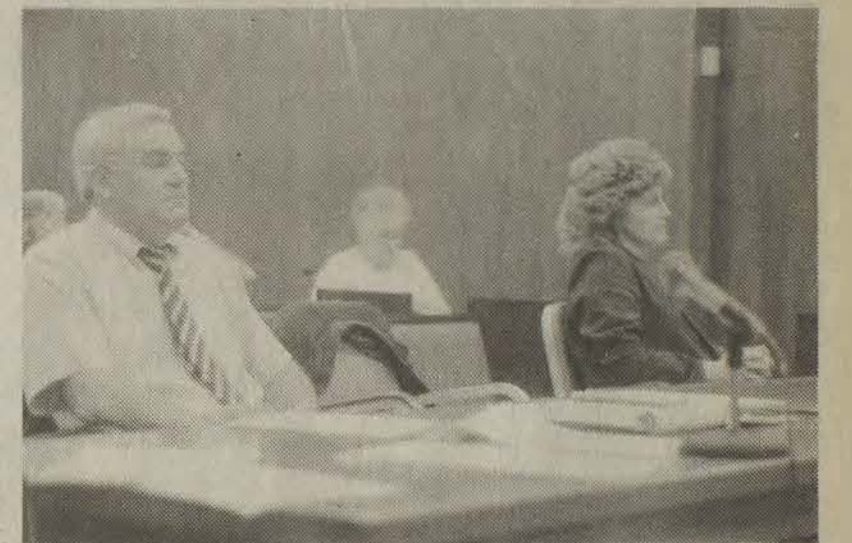

Tackett trial continues

The trial of Adams Middle School principal Thomas Tackett began Tuesday in Floyd District Court. Floyd teacher Gwen Hammonds, at right, accuses Tackett of harassment and abuse of a teacher. (photo by Susan Allen)

Protesters stage event for national reporters

by Mike Rosenberg
Contributing writer

A long-standing struggle between a local citizens' group and a medical waste incinerator received national attention Monday when an environmental magazine came to Eastern Kentucky.

Free-lance reporters for Audubon magazine, the national magazine for the National Audubon Society, came to Floyd County Monday in conjunction with a feature story on Ken-

tuckians For The Commonwealth (KFTC), a citizens' action group based in Prestonsburg. The Audubon reporters attended a protest rally at Medisin Inc.'s Highlands Regional Medical Center incinerator staged by Floyd Countians In Action (FCIA), a group which KFTC helped to organize.

"We're interested in democratic political action groups," said Cate Wild, one of the reporters for

(See Protest, page seven)

Accusations, arguments heat up court meeting

by Susan Allen
Staff Writer

Relocation of a county road and a continuing feud between a magistrate and a David Fire Department volunteer were the top issues discussed at Friday's Floyd County Fiscal Court meeting.

Fiscal court members heard from Sammy Hall and Freddy Osborne of Osborne Branch at Hunter about road conditions and allegations of public

officials doing work on private property.

Hall presented a petition to the court of behalf of Osborne Branch residents requesting that their road be re-routed because a creek runs through the road when it rains.

Hall also claimed he had proof of public officials doing work on private property, but did not offer it to the court.

Osborne accused magistrate Betty Caudill of letting her husband, ex-

magistrate Eddie Caudill run her district.

The two exchanged some heated words and Caudill said her husband worked for her.

Judge-Executive John M. Stumbo interrupted the exchange by saying residents at Osborne Branch would not donate the necessary land to re-route the road. Stumbo said he had been talking with C & O Railroad

(See Court, page two)

Double treats set for area goblins

There will be no tricks for trick or treaters at the Prestonsburg Rotary Club's safe Halloween set for Sunday, October 27 at the Holiday Inn in Prestonsburg.

Participating Floyd County businesses will gather at the Holiday Inn in a wing of rooms to give treats to thousands of youngsters who attend the annual event. Trick or treating begins at 6 p.m. The Holiday Inn co-sponsors the event.

October 31 has been designated as trick or treat night in Floyd County by the fiscal court. Children over the age of 12 are not permitted to wear masks.



D.A.R.E. to be drug free

The Floyd County Sheriff Department's D.A.R.E bear was on hand Monday at the Prestonsburg Head Start center to kick off Red Ribbon Week in Floyd County. (photo by Mike Burke)

Two families are caught in the current :

Fasten your seatbelts, bumpy flight assured

by Scott Perry
Times Editor

Airport or industrial park? Those are the questions circling the future of Combs Field, but whether the answers will be buzzards or bluebirds is yet to be determined.

The debate over the fate of Combs Field, an airport jointly operated by the cities of Prestonsburg and Paintsville, was rekindled last week during a meeting of the Prestonsburg City Council and the flames of controversy continued to be fanned this week.

The issue is fairly simple: should the airport continue to operate as an airport or should it be closed to make way for the development of an industrial site?

The solution appears to be considerably more complex, with a cast of dozens forming battle lines on either side of the issue.

Proponents for closing the airport include Mayor Ann Latta of Prestonsburg and Mayor John David Preston of Paintsville, the state's Office of Aeronautics and the board of directors for the Big Sandy Area Development District, which last

week adopted a resolution endorsing an effort to designate the airport as an industrial site.

Opponents include officials of

Caught in the middle are two homeowners whose newly constructed houses may have to be razed if the airport continues to operate.

dentproponents of converting Combs Field into an industrial site, indicating the prospect of new jobs is their top concern.

Paintsville Mayor John David Preston has taken the lead on the effort to close the airstrip, often running afoul of his own council along the way. Preston's efforts earlier this year to stack the Combs airport board with appointees who favored converting the airport to an industrial site drew immediate rejection from the Paintsville City Council, who didn't object as much to the idea as they did to Preston's methods.

"We didn't necessarily take a stand one way or the other on the proposal to close the airport," Paintsville City Councilman Robin Cooper said of the panel's rejection of Preston's airport board appointees. "We just didn't like the way he tried to do it."

Cooper said Paintsville members of the airport board had been replaced by Preston without notice and it seemed "unfair to treat them that way after they had spent so much time and effort" maintaining the airport.

(See Airport, page six)

A Times
Analysis

The Combs Field Debate

A NEW PURPOSE

The mayors of Prestonsburg and Paintsville are among the most ar-

American Standard, a state senator, a group of pilots and business leaders and quite possibly a candidate for governor.

Court

(Continued from page one)

officials about acquiring several hundred feet of the company's right of way for the road.

Hall maintained he owned land located about 100-feet from where the road needs to be moved and he was willing to give it to the county in order to correct the problem.

"Kids who ride the school bus in that area have to wade the water in order to get to school," Hall said. "It's about the worst road conditions I've ever seen in Floyd County."

The court took no action of the issue, but promised to work toward resolving the problem.

In other action, a feud between David Volunteer firefighter Larry Adams and magistrate Jackie Owens continued over the actions of volunteer fireman using their personal radio transmitters to report suspected criminal violations.

Adams asked Owens for an apology for remarks Owens made at the September meeting that David firemen misused fire department funds and "played policemen."

"I think we both said some things at that meeting that we shouldn't have," Adams told Owens. "If a David fireman sees a drunk on the highway or someone peddling dope and gets on the radio to notify authorities, I support that. But, I think you owe us an apology."

Owens said he didn't feel he owed Adams an apology, but agreed that he had made some remarks that he probably shouldn't have.

"I don't feel I owe you an apology and I didn't call anybody a crook," Owens said. "And I think that the person that was misusing the radio got suspended from the department

for a DUI charge. He might have called it in on himself. But, I do agree that you all do a good job."

- In other actions the court:
- accepted, but took no action on a proposed ordinance to require political candidates to remove campaign signs and literature posted throughout the county before elections;
 - heard a request to add two ambulances to the Life Line Ambulance Service in Left Beaver;
 - awarded Onda Lowe Hunt the bid for transporting bodies for autopsies at a cost of \$1.15 per mile;
 - approved a petition from the Mud Creek Fire Department for a fire district tax;
 - held the final reading of an ordinance to repeal the ordinance dealing with medical waste;
 - accepted a resolution from the

Floyd County Bar Association in favor of constructing a new courthouse;

- agreed to see if funds were available to give to the Floyd County Ministerial Association in order to purchase food for needy families; and
 - approved all bills and claims.
- All court members attended Friday's meeting. The next scheduled meeting of the fiscal court is Friday, November 16 at 10 a.m. at the courthouse annex. The meetings are open to the public.

Early Times
1/2 gallon \$14.99 All taxes paid.
J & J Liquors
Betsy Layne

Three good terms deserve another—
Re-elect
William R. "Bill" Callihan
to the
Prestonsburg City Council
This advertising paid for by the candidate

Vietnam bonus deadline to apply is October 31

"The deadline to apply for the Amended Vietnam Veterans Bonus Program is almost here," warned Adjutant General Tebbs S. Moore.

"We have received about 71 percent of the application that our initial estimates called for based on the veterans population in the state," said Adjutant General Moore. "We hope to receive an application from every eligible veteran in the state before the October 31 deadline," continued Moore.

The Vietnam Veterans Bonus Branch has received over 5,000 application. The average bonus payment is \$173.

The amended bonus applies only to Vietnam era veterans who also had served in Korea or World War II and who did not previously receive the maximum bonus of \$500.

For more information about the Kentucky Vietnam Veterans Bonus contact the Vietnam Veterans Bonus Branch at P.O. Box 1424, Frankfort, Kentucky 40602 or call (502) 564-5220.

Boysen to speak at JW

The Department of Education will hold a forum Thursday on Kentucky's Education Reform Act at the Convention Center at Jenny Wiley State Park.

Education Commissioner Dr. Thomas Boysen will be a featured speaker at the forum. Events are scheduled to begin at 9 p.m. with registration beginning at 8 a.m.

PUBLIC SERVICE ANNOUNCEMENT
The Big Sandy Area Community Action Program, Inc., will begin distributing USDA Commodities on Thursday, October 24, 1991, from 8:00 a.m. until 4:00 p.m., or until Commodities are gone. Distribution will continue on Friday, October 25, 1991 during the same hours at the Community Action Office or until the supply is gone.
The distribution locations are Mud Creek Clinic, Grethel and the Swimming Pool Building, Convention Center, at Allen Park.
Commodities to be issued are Green beans, Vegetarian beans, Cornmeal, Flour, Pork.
Persons will be limited to picking up commodities for themselves and two other households. All persons picking up commodities for another household **MUST** have the following information before commodities will be released to them.
THERE WILL BE NO EXCEPTIONS.
1. The Social Security Card for the person the commodities are being picked up for. Also acceptable is a Medicare card or driver's license.
2. A signed, dated note from the person giving permission for you to pick up their commodities. This note must also include the number in the household, total household income for the previous month, and complete address.
It would be helpful to bring a paper bag or other container to carry the commodities in.
USDA Commodities are distributed to all eligible recipients regardless of Race, Color, National Origin, Age, Sex, or Handicap.

BUY MORE— SAVE MORE!

FOR THE ENTIRE FAMILY

BUY 1, SAVE
20%
ON EACH

BUY 2, SAVE
25%
ON EACH

BUY 3, SAVE
30%
ON EACH

Choose from men's, women's or children's:

- activewear sets and separates
- sweaters
- denim jeans
- shoes
- socks and hosiery
- outerwear
- women's bras
- women's & girl's dresses

Second or third item must be from the same category, but can be mixed among men's, women's, or children's departments.

Example:
Save 20% on one woman's sweater
Save 25% each on a woman's and man's sweater
Save 30% each on a woman's, man's and children's sweater

Wise Buys not included.

Good thru Friday, Oct. 25

Weddington Plaza-Pikeville
Mon.-Sat. 10-9.
Sun. 12:00-6:00.



Mayo Plaza-Paintsville
Mon.-Sat. 10-9.
Sun. 12:30-6:00.



★ VOTE BURCHETT FLOYD CIRCUIT JUDGE ★ VOTE BURCHETT FLOYD CIRCUIT JUDGE ★

VOTE BURCHETT FLOYD CIRCUIT JUDGE

VOTE BURCHETT FLOYD CIRCUIT JUDGE

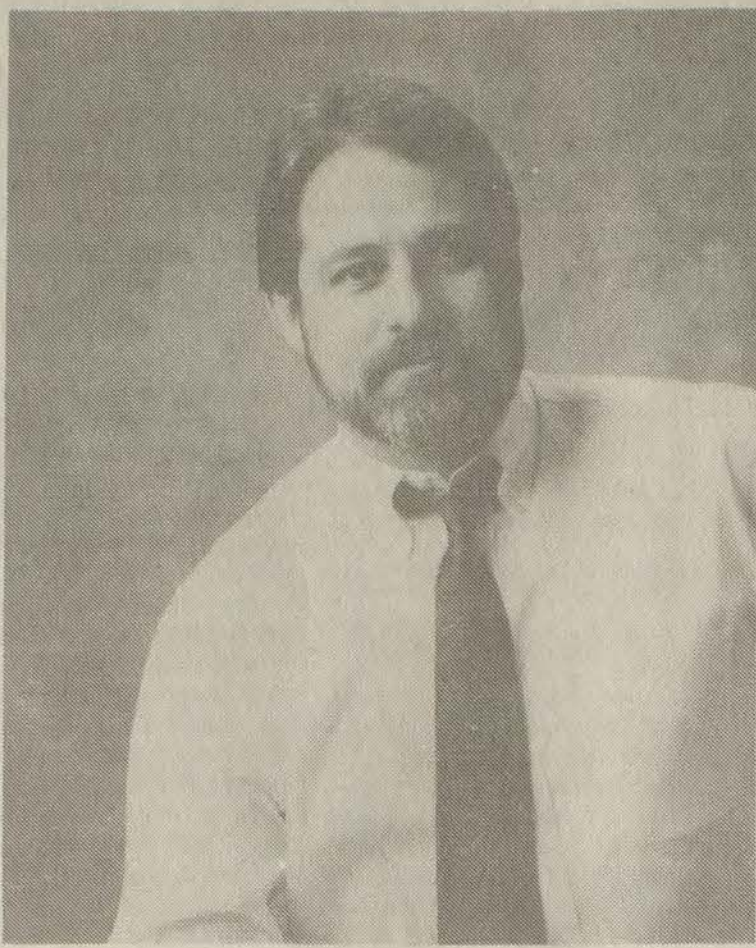

A few weeks ago we talked about the difference between Circuit Court (upstairs court) and District Court (downstairs court). We talked about how Circuit Court is the most important court any one of us will ever have contact with. This court handles the more serious cases, such as murder, rape, child abuse, robbery and burglary. It is the court that handles divorce cases, where decisions of child custody are made.

As you can see, the job of Circuit Judge is important to all of us. Not only is it important, but in Floyd County it is a very difficult and time consuming job. In recent years, the Floyd Circuit Judge has been ranked as the 4th busiest in the whole state of Kentucky.

The Supreme Court recommends that a Circuit Judge have a case load of 750 cases per year. This is based on the number of cases filed in that court during the year, including criminal cases, civil cases, divorces and adoptions. Last year Floyd County had nearly 1300 cases, almost double what the Supreme Court recommends that a Judge handle. Our retiring Circuit Judge realized that job required an energetic man to handle it when he said it was time to turn this job over to another generation.

I am 43 years old with 17 years of trial experience. I believe that I am the person who can handle the Floyd Circuit Court for the next 8 years.

ELECT

PAUL BURCHETT CIRCUIT JUDGE

Paid for by Committee to elect Paul Burchett

★ VOTE BURCHETT FLOYD CIRCUIT JUDGE ★ VOTE BURCHETT FLOYD CIRCUIT JUDGE ★

TAG field trip okayed by board

Forty-nine talented and gifted (TAG) students won approval to attend a field trip to Florida from the Floyd County Board of Education at a special meeting Monday.

Concerns that only 49 of the county's 200 TAG students could make the field trip to Earth Shuttle at Florida's Epcot Center were raised at the board's October meeting.

At that meeting, board member Dr. Mary Hall said she felt that if all the students couldn't go on the field trip, no students should attend.

Mary Lee Frazier, spokesperson for the county's three TAG teachers, convinced the board that all the TAG students had had the opportunity to raise the funds needed for the trip and that some parents of the students did not want their children to go.

The trip, which costs \$579 per student, includes a day long visit to Earth Shuttle at the Kennedy Space Center and a cultural day at the Epcot Center.

Frazier told the board the trip was planned last school year and several fund raisers held raised over \$8,000 toward the \$25,000 it will cost to take the trip.

The voted 4-0 to approve the trip. Board member Eddie Billips was absent at Monday's meeting.

Handyman hired at Warco project

Floyd County Housing Authority members met in special session Monday to hire a maintenance worker for the Warco housing project.

Members called the special meeting because no vote was taken in open session at the October 9 meeting after the issue was discussed in closed session.

After approximately 15 minutes in closed session, the board voted to hire Thomas Skeens to work at the Warco project.

Board members Eddie Patton and Hamlet Lovely were absent at Monday's meeting. The next regular board meeting is scheduled for Wednesday, November 13 at 6 p.m. at the housing authority office at Green Acres.

UPFRONT CLASSIFIEDS

Enclose check or money order for \$6.00 for the first 20 words and 20¢ for each word over 20 to: The Floyd County Times, Box 391, Prestonsburg, Ky. 41653 Deadline Tuesdays at Noon.

HELP WANTED: Part time workers. Need to work around children's or spouse's schedule? Need extra money for the holidays? Let us put you to work in your own neighborhood. Make \$5-10/hour possible. Phone: 298-7521.

HOUSE IN WAYLAND FOR SALE. Partially furnished. Two bedrooms, large lot. Near fire station, store and church. \$17,000. Phone: 358-9547.

LARGE CARPORT SALE: Windows; doors; trim; used tires; appliances, guaranteed; furniture, all kinds; sinks; cabinets; heaters, all kinds. Lots more. Turn under caution light beside Our Lady of the Way Hospital, Martin. Call 285-3004. No refunds.

MEDICAL INSURANCE, individual or group; Medicare supplements; disability income; or life insurance. Call days or evenings for a quote. Lynda Spurlock, 285-9650.

10x55 OLDER HOME. A-1 shape. Phone: 478-4530.

1974 CAVALIER 12x60. Good Price. Phone: 478-4530.

1987 CLAYTON 14x60. Excellent condition. Phone: (606)-478-4530.

FOR SALE: AKC Irish Setter puppies. Eight weeks old. Wonderful with children. Phone: 886-2927.

FOR SALE: VCR w/remote, \$175; 12 gauge Springfield pump shotgun, \$175; Stevens 12 gauge pump shotgun, \$175; Smith and Wesson 12 gauge pump shotgun, \$175; Stevens .22, \$80; Springfield .22 rifle, \$75; Marlin .22 semi-auto rifles, \$80 each; Stevens .22 rifle, \$80. Phone: 285-3367.

HELP WANTED: Insurance company needs experienced salesperson to sell property, life and health insurance. Also need experienced secretary/receptionist. Also need agents, will train if necessary. Salary negotiable. Call for appointment, 874-0115 or 874-9897.

LARGE STOCK OF USED HOMES. We've got to move them. Prices starting at \$29,995. Call 606-478-9246 and ask for Jim.

1992 THREE BEDROOM, 14x70. Furnished, washer and dryer, central air, microwave, color TV, VCR, coffee maker, can opener, range, refrigerator and skirting. Only at Clayton Homes. Call 478-9246, ask for Bob. We only have 12 in stock.

BEAUTIFUL 28x64 HOME with fireplace, Roman tub, skylights, appliances and central heat and air. All for only \$35,900. Call 606-478-9246 and ask for Jim.

BIG SELECTION OF DOUBLE-WIDES. Come by and see Wheelin' Dealin' Dave. Phone: 478-9246.

BUSINESS OPPORTUNITY: The Parkway Mini Mart is looking to lease the garage section of the business to a skilled mechanic or interested party. All equipment can be furnished. Terms of lease are negotiable. Or will sell entire business or will trade to something of equal value. Call 349-4050 between 8:30-4:30. After 4:30 call 886-6027. Ask for Tommy.

ELECTRICAL WORK: Twenty years experience. Coal mine, high voltage and residential wiring. State and federal certified. Daniel Campbell, Allen, KY. Phone: 874-9227 or 874-9822.

FOR ALL YOUR INSURANCE NEEDS (property, life, health, etc.), call Sword Insurance Agency. Phone: 874-0115 or 874-9897.

FOR RENT: Two bedroom trailer at Maytown. Call 285-3755 between 6 p.m. and 9 p.m.

FOR SALE: Small, secluded farm near national forest. A hunting and fishing paradise. For information call 606-358-2323 after 7 p.m.

FOR SALE: Truck parts. Motors: Ford, 300, 302, 330, 361, 370, 391, 460; Int., 345, 392; 4-5 speed transmissions; radiators; used tires; 825-20, 900-20, two speed rearends. Phone: (606)-498-4659.

FOR SALE: Five HP electric air compressor; Delco Force 5 steam cleaner; and, 50 ton shop press. Phone: 874-9721.

FOR SALE: Good used player piano. Serious inquiries only. Call 874-2002.

FOR SALE: Home in Prestonsburg. Great location. 3,000 sq. ft., 2 1/2 car garage, four bedrooms, three baths, large kitchen with pantry, breakfast room, living/dining room, spacious family room with fireplace, new central heat and air, plus bonus room. Must see! Phone: 886-8254, 886-8466 or 478-4800.

FOR SALE: Sectional sofa with recliners on both ends. \$400. Phone: 874-2495.

FOR RENT: 30x70 block building. Formerly Mack Harvey's garage. Located on Bucks Branch near Martin. Call 285-9404 after 6 p.m.

FOR RENT: Large three bedroom house. Big yard and garden. You pay utilities. Call 874-9897 after 11 a.m.

FOR SALE: 20" 14K gold diamond cut chain; gold coin; gold nugget bracelet; Serious inquiries. Phone: 358-2213.

FOR SALE: 1977 Dodge motor home. Price \$3,700. Phone: 478-9299.

MIKE'S TIRE SERVICE LANGLEY, KY 285-5197
New and used passenger tires; new and recap truck tires; truck tire road service. Exit 6 mile marker, Rt. 80 at Maytown.

REPO SALE. Lots to choose from. Ask for Chad at Clayton Homes, 478-9246.

SINGLEWIDE WITH ALL OPTIONS. Come by and see Wheelin' Dealin' Dave. Phone: 478-9246.

STOP IN AND SEE THE DREAM HOME. 14x70 with entertainment center, color TV, VCR, remote control. Too many options to list. Call 606-478-9246 and ask for Jim.

THIS WEEK, TWELVE NEW HOMES ARRIVING. Doubles and singles. Ask for Chad for the lowest prices at Clayton Homes. Phone: 478-9246.

TRAILER FOR RENT: Three bedrooms, 1 1/2 bath. Two miles from Prestonsburg. \$230/month plus deposit. No pets. Phone: 886-8675.

USED HOMES, MANY TO CHOOSE FROM. Come by and see Wheelin' Dealin' Dave, 478-9246.

WE STILL HAVE SEVERAL USED HOMES priced as low as \$2,995. Ask for Chad at Clayton Homes, 478-9246.

CALL KARI
FOR MORE DETAILS ON
UPFRONT CLASSIFIEDS
886-8506

Viewpoint

The Floyd County Times

To whom nothing is given, of him can nothing be required.

—Henry Fielding

Wednesday, October 23, 1991 A 4

The Floyd County Times

Published

Wednesdays and Fridays each week

FLOYD COUNTY NEWSPAPERS, INC.

Phone 886-8506

27 South Central Ave., Prestonsburg, Ky. 41653

USPS202-700

Entered as second class matter, June 18, 1927, at the postoffice at Prestonsburg, Kentucky under the act of March 3, 1879.

Second class postage paid at Prestonsburg, Ky.

Subscription Rates Per Year:

In Floyd County, \$28.00

Outside Floyd County, \$38.00

Postmaster:

Send change of address to: The Floyd County Times

P.O. Box 391, Prestonsburg, Kentucky 41653

ALLAN S. PERRY III—Publisher-Editor

Liberty of thought is the life of the soul—Voltaire

Coffee Break



by Scott Perry

At 2 a.m. this Sunday we'll get to take that once-a-year trip back in time as Daylight Savings Time comes to an end and we get to fall back one hour.

That means 2 a.m. will become 1 a.m. and we get to relive that hour if, that is, we're able to stay awake long enough.

Too bad Daylight Savings Time didn't end last Saturday afternoon.

We're sure the Kentucky Wildcats would have liked to replay the 4th quarter of their loss to LSU.

the plunge.

In the movie, Billy Jack single-handedly wiped out corruption in a small western town, karate-chopping his way to immortality.

Laughlin wants to transfer that hero's role to real life, taking on the bad guys from the Oval Office. No doubt his campaign will adopt the theme song from the movie... "One Tin Soldier..."

We get a lot of neat stuff in the mail.

Last week we got a complimentary pair of socks, a coffee cup coaster, a copy of the 1992 Farmers' Almanac and a laminated medallion promoting some sort of new video game.

We also get a lot of promotional material, usually from companies which either can't or won't advertise.

The invention of the week? A foot-operated commode lid lifter.

Who said American ingenuity was dead?

If you think the race for governor in Kentucky is about as interesting as watching the paint dry, knock on wood and be thankful you don't live in Louisiana.

Voters in the Bayou State have a choice that would not only justify their staying home from the polls but would make moving to Mexico a viable alternative.

The candidates for governor in Louisiana include David Duke, a former Ku Klux Klan bigshot, and Edwin Edwards, a former governor who was indicted (but not convicted) on federal racketeering charges.

Makes the issues of Larry Hopkins' rubber checks and Brex Jones' invisible tax returns look like greasy kid stuff.

Ain't we lucky to be in Kentucky?

Billy Jack is back...

...and he's running for president.

Nope, this isn't a Hollywood sequel to the 70s' cult classic B-rate movie *Billy Jack*.

This is for real.

Tom Laughlin, who played the title role in the movie, has announced his bid to seek the Democratic nomination for president after failing to convince TV newsman Bill Moyers and Desert Storm hitman Norman Schwarzkopf that they should take

Letters

Editor:

I wish to thank you for publishing my letter in its entirety in last Wednesday's edition of the Times. An unbiased, free press is one of the greatest assets a community can have.

The picture of the "spreader" on the front page of the same edition of the Times was brief and to the point. Eastern Kentucky will never "grow" until the Republican message has been spread throughout the seventh congressional district. We were not intimidated. We were motivated.

Curtis Hall
Chairman
Floyd County Republican Party
McDowell, Ky

Editor:

I would like to locate a friend, Tom McGuire, originally from Prestonsburg.

Tom was 8 years old when his family moved to Michigan some 30 plus years ago. I am hoping some relative or friend of the family still lives in Prestonsburg and could send me his address.

He was ill when I last heard from him in 1987 and living in Arizona.

Any information on Tom McGuire will be greatly appreciated.

Sybil C. Sneed
7036 n. Jackson
Cave City, Ky 42172

Dear Editor:

A recent letter in the Floyd County Times stated that there were three types of citizens in Floyd County. One was good Christians with upright values. Second, were evil people who mess up the school system and have evil on their minds. And last were citizens who were evil and indifferent. For the narrow minded person who wrote the letter, I'm here to say; fit neither of your stereotypes. I'm not evil. I have values and they're not connected to Christianity. But values that have been around long before Christians and long after they'll be no more Christians values are no entity held by a few sects or groups. Truth is one of my first values: Truth as in, I don't believe in Jesus as being a God. But a man that's all. Truth as in what's real as man is no better than any other animal. All nature is connected, and evolved over billions of years in the universe and the last 5 billion years of earth's history. Man is a monkey who climbed out of the trees 5 million years ago and has evolved to the present state through rough times. Reality and truth will stand. While ephreal religions, stereotypes and ignorance will erode in time. I'll take and tolerate ignorance to a degree. But I will be heard when ignorance tries to paint me black and evil. I suggest the high-minded man who wrote the abrasive letter to practice

what he preaches, and seek the truth, for it shall set you free from ignorance. Seek science, science saves.

Clarence Ray Kidd Prater
Betsy Layne

Editor:

Tuesday, October 15, 1991 is a day all non-violent and all compassionate people should remember. Let us mark it with box car letters indelible in our minds. This was the date that Judge Clarence Thomas was confirmed to the U.S. Supreme Court. This is a great day for all the little babies. This could possibly be the "beginning of the stopping" of murdering little children while in their mother's womb. The left wing liberals in the U.S. Senate in their heart of hearts know that Judge Thomas was

against killing little babies. What kind of heart beats within a man or woman that would favor killing the killing of little defenseless children in the name of "freedom of choice?"

My wife and I will someday look our two little adopted children in the eyes and say to them from the bottoms of our hearts "your birth parents may not have wanted or could not have provided for you-but, I think almighty God that they did not butcher and murder you." These words may seem crude, but it is time we take straight aim at these bellicose left wing killers and all their sympathizers. Let Kennedy and his crowd cry in their beer, but let America stand for decency, principals and convictions.

Huey J. Darby
Prestonsburg, Ky

Report to Kentucky

by Senator Wendell Ford

We Must Build On Good News From TVA In Averting Coal-Market Disaster

Recent staff recommendations from the Tennessee Valley Authority come as nothing but good news for Western Kentucky coal miners, their families, our coal industry and the entire economy of this state.

These very gratifying recommendations call for the continued use of Western Kentucky coal at the TVA's Paradise power plant in Kentucky and its Cumberland plant in Tennessee.

Under this very promising plan, we can look forward to maintaining crucial TVA markets now absorbing about 18 million tons of Western Kentucky coal each year.

As many Kentuckians know, we have been fighting for months to head off the potential loss of these markets to low-sulfur coal producers from Western states in connection with the implementation of the Clean Air Act of 1990.

I believe that this new plan reflects great credit on the TVA and on the many Kentucky leaders who have been doing everything in their power to find a solution to this potential economic disaster for our state.

I hope and believe that this bill — extending the jurisdiction of state public utilities commissions to TVA implementation of acid-rain provisions of the Clean Air Act — will no longer be necessary.

The TVA has made a good start toward solving a great problem. But we must build upon this foundation by doing all we can to see that this new plan is finalized and carried out successfully by the TVA.

It is gratifying to me that this plan is based on provisions we were able to include in the Clean Air Act with the goal of improving our environment without wreaking havoc on our economy.

The plan takes advantage of the act's incentives for installing scrubbers to reduce emissions from high-sulfur coal. By virtue of these incentives, the TVA can become eligible for so-called bonus allowances leading to adjusted emissions standards in a later stage of implementing the act.

The TVA now sees an opportunity to gain the allowances needed to develop a cost-effective plan by adding scrubbers at Cumberland. With this plan, the TVA can keep burning Western Kentucky coal at Cumberland and Paradise, preventing a significant loss of TVA markets for Western Kentucky coal.

I plan to cooperate fully with the TVA in this effort to save more than 5,000 Western Kentucky coal-mining jobs. I also plan to continue the fight for clean-coal technologies and other energy-efficiency and conservation programs under the National Energy Security Act of 1991 now pending before the Senate.

Other Voices

The approach to alcohol: Positive education—not negative controls

By Augustus H. Hewlett

Getting tough on suppliers, dealers and users of illegal drugs may well be the best policy for a nation committed to the goal of a "drug-free America."

But for a different set of social problems, those relating to misuse of alcohol—which is a legal product and socially accepted—getting tough on the product and its consumers is precisely the wrong posture to assume.

Very few people today would consider an "alcohol-free America" a realistic goal. We went down that road earlier in this century, through 14 years of disastrous Prohibition.

A positive, broad-based educational approach to alcohol-related problems; sound, peer-reviewed research; and improved treatment capabilities have proven effective—not stricter controls. The alcohol-beverage industries have long been concerned and have made significant contributions in helping to reduce these problems.

In recent years, the beer, wine and distilled spirits trade associations and their member firms—often in partnership with health and public-interest groups and universities—have dramatically increased their support for education, consumer information programs and independent research.

Training for Intervention Procedures by Servers of Alcohol (TIPS), for example, has been growing steadily throughout the 1980s. More than 200,000 individuals have been trained in preventing alcohol misuse or in dealing with the situation after it has occurred in settings ranging from bars to private parties.

Numerous national and local public service campaigns also have been initiated. "Think When You Drink," "Healthy Mothers-Healthy Babies" and "Friends Don't Let Friends Drive Drunk" are three with widespread distribution. Brewers also produce responsible drinking commercials.

The Alcohol Beverage Medical Research Foundation supports research on alcohol issues at schools across the country.

These efforts, along with campaigns carried out by other organizations, such as Mothers Against Drunk

Driving and the National Commission on Drunk Driving, have created a much needed increase in public awareness and public support to deal effectively with these problems.

Other vital improvements have taken place only after decades of hard work. One is the greatly reduced stigma on alcoholism and alcoholic

people. The other is the reduction in the power of the forbidden fruit and macho mystiques associated with alcohol among youths.

If we listen to the control advocates regarding how best to reduce problems associated with the misuse of alcohol, we will do a great social disservice. We will be writing a less-than-happy ending to what otherwise could be one of the more dramatic success stories in the area of health and social problems.

Augustus H. Hewlett, president of the Alcohol Policy Council, has 30 years of experience as a professional involved in the field of alcoholism and alcohol abuse.



Letters To The Editor

Letters to the Editor are welcomed by the *Floyd County Times*.

In accordance with our editorial page policy, all letters must include the signature, address and telephone number of the author.

Letters must be received no later than 10 a.m. Tuesday for publication in Wednesday's issue and 10 a.m. Thursday for Friday's issue.

Letters may be sent to Editor, *The Floyd County Times*, P.O. Box 391, Prestonsburg, KY 41653.

Letters may be edited for clarity and length.

Trial

filed the initial charge against Tackett six days after the incident because she had filed a grievance with Floyd superintendent Ron Hager. "I was waiting to see what Mr. Hager would do," Hammonds said. "He came to the school and was supposed to return two days later for a full investigation, but he never came back. Hager didn't take care of it."

The charges were amended, Hammonds said, on the advice of the county attorney's office.

McCann asked why the initial charge did not include allegations that Tackett had threatened to kill her or harassed her.

"When I came to the county attorney's office, I told them everything," Hammonds said. "That (the complaint) was typed incorrectly and that's why it was amended. There's not room on that page to put down what he did to me that day."

McCann made an issue of the location in the office complex where Hammonds encountered Tackett. He walked Hammonds through a diagram of the complex and asked specific questions as to how she entered the complex and what rooms were located in the area.

Hammonds explained she did not enter Tackett's office and met him in the hallway leading to the counselor's office. Hammonds also said Tackett

had a second private office in the complex that was originally designated for a first aid room.

McCann tried to tie the August 1990 teacher's strike issue into the case, but Judge Carter would not allow that line of questioning.

Middle school teacher Tom Pack testified to a conversation with Tackett in the school's lunchroom on that same day where Tackett allegedly said he would kill FCEA members at the May 14 school board meeting.

"Mr. Tackett said Jodi Sword (principal at Allen Central High School, the site of the May board meeting) said that they (administrators) could use the outer office at the high school to store their guns and shoot them some teachers."

Pack said Tackett told him that "battle lines had been drawn" and that "there would be a lot of trouble."

McCann asked Pack if he took Tackett's statements seriously.

"I think it was an irrational statement that he made," Pack said. "I didn't feel personally threatened. If it was a joke, it was in bad taste. I didn't think it was funny then and I still don't think it was funny."

Pack said he told Tackett that guns didn't bother him because his house looked like an arsenal.

Also testifying was middle school teacher Jane Spurlock who was a witness to the exchange between Hammonds and Tackett. Spurlock said Tackett first accused her of placing the cartoon on his desk.

"I put my hand on his arm and said 'Mr. Tackett calm down. I don't think you want to do this,' Spurlock said. "But, he didn't calm down."

Spurlock said she also filed a grievance with superintendent Hager concerning the situation, but she did not file any criminal charges. She said she felt uncomfortable around Tackett.

Pat Dye, also a teacher at the school, said she was the one who placed the cartoon on Tackett's desk and apologized to him the next day because she did not think it would create "so much trouble." She said she left the cartoon on Tackett's desk because he was not in his office.

"Mr. Tackett keeps a list of articles and things taped on his wall," Dye said. "I thought he would laugh it off. I didn't think it would make him so angry."

School secretaries Gaye Hatfield and Brenda Vanderpool nervously testified they witnessed part of the incident and said Tackett was loud and yelling at Hammonds "nose to nose."

Both secretaries testified they did not see Tackett push his finger into Hammonds' chest.

Also testifying Tuesday was Floyd County chief deputy sheriff Linzie Hunt who was directed by Sheriff Paul Hunt Thompson to attend the May school board meeting because a complaint had been received concerning Tackett.

"We had a call that they needed an officer at the meeting because there might be trouble," Hunt said. "I spoke to Mr. Tackett and told him I'd been called there because there could be trouble and he had a gun."

Hunt said Tackett raised his arms and turn around to show him he had no weapon. Hunt said he was assured

Tackett would not cause a disturbance and the board meeting was held without an incident.

Also testifying were teachers Janie Lyons and Ann Welch.

Expected to testify for the defense Wednesday is superintendent Hager, counselor Meek and Tackett. The trial is scheduled to resume at 9:30 a.m. in Floyd County District Court.



Wayland High School
Class of 1954
You are cordially invited to attend a class reunion on Saturday, November 2, 1991, at May Lodge, Jenny Wiley State Park in Prestonsburg. Registration begins at 10 a.m.
For further information, please call Joyce Martin Childers at 606-785-5765 or Phyllis Burnett Honshell at 606-358-2811.

Vote - Support & Re-elect
Jerry Fannin
Your Candidate for Progress
**Prestonsburg
City Council**
Number 9 on the Ballot

Your Vote Will Be
Appreciated.

Paid for by the Candidate

Sanders

(Continued from page one)

"we're going to lose some brothers and sisters."

Sanders also issued a warning to those who might interfere with the reform movement, noting her office was established as a "watchdog" against such activities.

"We watch, we growl and sometimes we bite," she said.

The most recent examples of the Office of Education Accountability's bite have come in Boyd County, where superintendent Delmis Donta has been suspended, and in Harlan County, where a full-scale OEA investigation is currently underway.

Sanders hinted Monday that Floyd County schools were also under scrutiny, but she offered no specific information on the situation here.

She did say, however, that the answers to all school problems were not as easy as the removal of school administrators, noting that in some areas such removals would be similar to "rearranging the deck chairs on the Titanic."

"We won't make real changes," she explained, "by removing one person and replacing that person with someone similar."

Sanders summed up her talk Monday suggesting that the remedies for Kentucky's school problems "won't occur overnight, but they will come." The timing for change, she added, will depend on how quickly and how deeply parents and other concerned people become involved.

"Evil persists," Sanders said, "when good people fail to speak out."

Four U.S. State capitals are named after presidents: Jackson, Mississippi; Lincoln, Nebraska; Jefferson City, Missouri; Madison, Wisconsin.

RAINBOW HOMES

Tri-States
Largest Sales Center

Over 50 New & Used
Singles & Doubles
10 wides, 12 wides,
14 wides, 16 wides,
24 wides, 28 wides,

FREE
SET-UP & DELIVERY

*No Down Payment
For Qualified Buyers
* 20 Year Financing
* Fixed Simple Interest

RAINBOW HOMES

Paintsville, KY
U.S. 23 South
(606) 789-3016

Opening Monday In Prestonsburg First Guaranty National Bank

After months of anticipation, First Guaranty National Bank will open a brand new full-service bank in Prestonsburg next Monday (October 28, 1991). Complete banking services including a full-time Loan Center, checking account and investment services will be available.

We're very excited about becoming an integral part of Prestonsburg and the surrounding area. Excited about providing extra convenience for our regular customers and eager to welcome new ones. We already love Prestonsburg, and we think you'll like us too!

In our Loan Center, the quality of service isn't determined by the size of the loan. It's based upon our commitment to establish a lasting relationship with each customer. That's the same philosophy we embrace throughout the bank.

We know it's not always easy to keep \$500 in your checking account. And certainly not \$1000! So, at First Guaranty National Bank, we don't penalize you for that. We charge no service fees at all for checking accounts that maintain a \$300 minimum balance.

Our goal has always been to serve our customers well -- to provide friendly, efficient service regardless of the account balance. Our competitors say a bank can't operate that way in the nineties. Well, we've been operating that way for 46 years. We've enjoyed steady and constant growth and we're proud to have become a strong, sound, and safe financial institution without changing our philosophy.

As we await Monday's opening of our new full-service bank, we look forward to continued growth, one customer at a time. Not because of our new facilities and not because our state-of-the-art technology will give us a competitive edge. But because we are bringing with us our commitment to serve each customer so well that he/she will keep coming back and will recommend us to family and friends.

If you need a loan, a low cost checking account, investment services, or financial planning, First Guaranty National Bank welcomes you.

OPENS AT 8AM MONDAY
OCTOBER 28, 1991
At the Intersection of
U.S. 23 & North Lake Drive
PRESTONSBURG



First Guaranty National Bank

PRESTONSBURG, KY
886-3100

MARTIN, KY.
285-9281

Member FDIC

Airport

Preston, however, denied that claim, indicating that the board members' terms had expired and he had notified them of that before appointing new members.

Prestonsburg Mayor Ann Latta has been less vocal in the bid to have Combs converted to an industrial site, but she called the switch "inevitable."

Latta said last week that state Transportation Cabinet Secretary Milo Bryant had recommended closure of the airport and she pointed to various shortcomings at Combs which supported that proposal. Latta said Combs presented a potential safety liability for both cities if it remained opened but, if closed, it could become a job-producing asset.

Bob Bodner, director of the state's Office of Aeronautics, confirmed Monday that he had "recommended closing" the airport, stressing though that the final decision would be a local matter. Bodner said the state no longer contributed funds toward the operation or maintenance of the airport.

Ron Bland, administrator of the Office of Aeronautics Zoning Commission, said Tuesday his office had serious concerns about the recent construction of two homes near the north end of the Combs runway, but added that no action would be taken until the matter of proposed closure of the airport was resolved "one way or the other" locally.

Bland said the homes were constructed without required approval from his office and one of the homes "presents an obstacle" to the airport's approach. He added, however, that while it was within his office's authority to require those two homes to be removed, he could recall no instances when the removal of a structure was ordered by his department.

Last week, the board of directors for the Big Sandy Area Development District, including representatives from Johnson, Floyd, Pike, Magoffin and Martin counties, endorsed the effort to convert Combs to an industrial site, adopting a resolution in support of that plan.

STILL AN ASSET

Since it was jointly developed in 1959 by the cities of Paintsville and Prestonsburg, Combs Field has been regarded as one of the safest landing strips in the Eastern part of the state. No fatalities have been recorded in its three decades, though a number of mishaps have been noted.

The airport, located just north of the Floyd County line in Johnson County, is situated near the spot where Jenny Wiley was rescued after escaping from the Shawnees who had taken her captive in 1789.

Those who oppose the airport's closure argue that the strip is still a viable asset in the area's economic development and one has even hinted that closure could adversely affect the future of an existing plant.

Ronald Belhasen, plant manager for American Standard's Paintsville

operation, warned Prestonsburg's City Council last week that "it would be very foolish to say one ill word" about the airstrip. Wilfried Delker, a corporate vice-president for the New Jersey-based company has also offered written objections to the proposed closure, indicating in a January 16, 1991 letter that "American Standard strongly opposes closing the airport and such closure would have to be considered in any future evaluation of the Paintsville plant."

Paintsville attorney C.K. Belhasen, who leads the opponents of closure, vowed last week to initiate "a public relations campaign" against that closure if it appeared that action was inevitable.

Belhasen, a pilot, called the airport a haven for pilots of small planes and he contended that its alternative—the Big Sandy Regional Airport—presented a flying hazard because pilots often faced crosswinds when attempting to land.

Belhasen said Combs was "the busiest airport" in Eastern Kentucky and it remained a valuable tool in the area's economic development. He said the airport could co-exist with the regional airport, but suggested he would be the first to "dismantle my hangar" if an industrial prospect expressed interest in location on the airport site.

Belhasen also contended that use of the site for industrial development could be limited because it is situated in the flood plain of the Big Sandy River.

Belhasen's stance has been endorsed by Senator David LeMaster, D-Paintsville, and a variety of other business and civic leaders from Johnson County.

Rumors were also circulating this week, suggesting that Democratic gubernatorial candidate Brereton Jones had joined the opposition to Combs' closure and that Jones, if elected, was committed to keeping the airstrip open.

A Jones aide responded Tuesday, however, that Jones had taken no side in the issue and he had made no promises.

Jones has agreed, however, to review the situation if and when he takes office.

CAUGHT IN THE MIDDLE

Caught squarely in the middle of the airport fray are Johnson County residents Walt Lauffer and Martin Crider, who have already been the victims of development and who now hope to be the beneficiaries.

Both Lauffer and Crider families lost their homes to the reconstruction of new Route 23 between Prestonsburg and Paintsville, and both have built new homes near the north end of the Combs runway. Both were built as state-approved relocation projects connected with the Route 23 project, but both appear to have been built without required approval from the state's Office of Aeronautics.

Without approval from the state,

both homes could conceivably be ordered razed and that possibility has quite naturally swayed Lauffer and Crider to the side of those proposing that the airport be closed.

In a letter dated October 17 to Prestonsburg Mayor Ann Latta, both homeowners endorsed that closure effort.

"It is very important to us to be able to keep our homes," Lauffer and Crider wrote, "but we also need to look at the closing of the Combs airport as an opportunity for all our people... (in) Johnson, Floyd and Martin counties to be able to utilize this site as an industrial park. Not just a few would enjoy the good life, but thousands in all three counties could enjoy a piece of the pie as far as jobs coming to this area are concerned."

"As far as American Standard is concerned," the writers added, "I am sure they want the best for this area. If jobs could come to this area by having an industrial park, American Standard, I am sure, would be the first to express their approval, being the fine company they are."

State officials said this week that they would take no action on the airport obstructions created by the new homes until a decision was reached locally on the future of Combs Field.

THE REST OF THE STORY

Dozens of other concerns have been raised in association with the Combs Field debate.

Atop the list are questions over ownership of the airport property should it no longer be used as an airport. Rumors that the property would revert to original landowners under that circumstance are unfounded, Paintsville Mayor John David Preston said Tuesday. Preston, an attorney, said he had reviewed individual deeds for the property and he had found no clauses permitting the land to revert to original owners.

Other questions concerning title to the airport property were addressed in a December, 1980 letter from Edward LaFontaine, director at that time for the state's Division of Aeronautics, to Transportation Secretary Frank Metts.

X-ray service provided for trick or treat candy

Paul B. Hall Regional Medical Center of Paintsville, has announced that Halloween Trick or Treat candy will be X-rayed once again this year.

Parents and children wishing to have their Trick or Treat candies checked by X-ray will be welcomed Thursday night, October 31, from 7:00 to 9:00 p.m., according to PBH Administrator Debbie Trimble Meadows.

William Cook, Radiology Supervisor, said that Paul B. Hall has been providing this free service to area children as a part of the annual door-to-door trek of Trick or Treat Night for several years.

(Continued from page one)

"The matter dates back to March 1959 when the Paintsville-Prestonsburg Airport Board was created and efforts were initiated to acquire nine tracts of land," LaFontaine wrote. "Condemnation was required for all tracts. Four of the nine tracts subsequently were tried in Pikeville federal district court; three of which were finally settled in April of 1972; the fourth had been settled out of court prior to that time. The five remaining tracts were assigned to Johnson Circuit Court. A third trial," LaFontaine continued, "resulted in an order and judgment in favor of the airport board March 31, 1975."

The decision was upheld on appeal.

Early Times
1/2 gallon \$14.99 All taxes paid.
J & J Liquors
Betsy Layne

Pd. for by the Candidate

Appreciated

Your Support and Vote will be

Number 8 on the Ballot

Finance and Revenue

Administration and Personnel, Chairman

Committees:

Prestonsburg City Council

GOBEL III

William O

RE-ELECT

Serving Prestonsburg Since 1984



STRAND TWIN

Absher Enterprises PRESTONSBURG, KY. • 606-886-2696

TUESDAY, OCT. 29 IS BARGAIN NITE—All Seats \$2.00

STRAND I

HELD OVER



SHOWTIMES: 7:00 & 9:00

STRAND II

Starts Friday, October 25

SUBURBAN COMMANDO

No home should be without one.

SHOWTIMES: 7:00 Nitely & Sunday Matinee



SHOWTIMES: 9:00 Nitely

SUNDAY MATINEE—All Seats \$3.00—Open 1:00, start 1:30, over 3:15

LEGAL NOTICE

In accordance with Chapter 65 and 424 of the Kentucky Revised Statutes the following information and supporting data may be inspected by the general public at Floyd County Extension Office, 106 Courthouse Annex Building, Prestonsburg, Kentucky on November 1, 1991 between the hours of 8:00 a.m. and 4:00 p.m. Floyd County Extension District Board.

Billy Merritt, Chairman, Floyd County Extension District Board
HC 70 Box 8035
Prestonsburg, KY 41653

Donald Hicks, Vice Chairman
87 West Old Middle Creek Road
Prestonsburg, KY 41653

Arnold Lowe
HC 80 Box 95
Eastern, KY 41622

Dorothy Harris, Secretary
HC 72 Box 197
East Point, KY 41216

Kermit R. Howard, Treasurer
Box 164
Dwale, KY 41621

John M. Stumbo, County Judge Executive
Courthouse Annex Building
Prestonsburg, KY 41653

SUMMARY FINANCIAL STATEMENT FOR FISCAL PERIOD July 1, 1990 to June 30, 1991

Beginning Cash on Hand (date) July 1, 1991	\$ 184,051.50
Receipts	
Property Taxes	\$ 54,821.68
Assessments	\$
User Fees	\$ 22.78
Miscellaneous	\$ 8,650.30
Total Receipts	\$ 63,495.30
Expenditures	
Administration	\$ 33,110.00
Salaries	\$ 1,800.00
Operations	\$ 25,312.57
Debt Retirement	\$
Other (C.D.'s)	\$
Total Expenditures	\$ 60,222.57
Ending Balance (date) June 30, 1991	\$ 187,324.23

In, the undersigned, Treasurer of Floyd County District Cooperative Extension Education Fund, hereby certify that the above is a true and correct record of the accounts of the Floyd County District Cooperative Extension Education Fund, Prestonsburg, KY as of 09/27/91.

Kermit R. Howard, Treasurer
Floyd County District Cooperative Extension Fund

Subscribed and sworn to me by the foregoing Affiant, Kermit R. Howard, (Treasurer) this 11th day of Oct., 1991. My comm. exp. 11-14-91.
Janet Tackett, Notary Public, State at Large.

BRERETON JONES GOVERNOR!

★ THIS TIME THE PEOPLE COME FIRST! ★

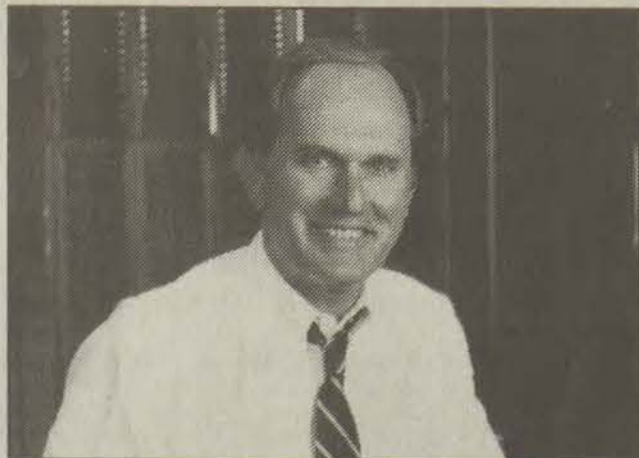

Brereton Jones is committed to Floyd County
As Governor, he will

- ★ Support our existing businesses and work to create good-paying jobs in Floyd County.
- ★ Fight to return 50% of the coal severance tax to coal-producing counties.
- ★ Work to improve the roads in our county.
- ★ Open an economic development office in Eastern Kentucky to promote employment in our area.

Vote JONES
Democrat for Governor, November 5

Paid for by Friends for Jones, Annelle Fulmer, CPA, Treasurer

Marching on Medisin . . .

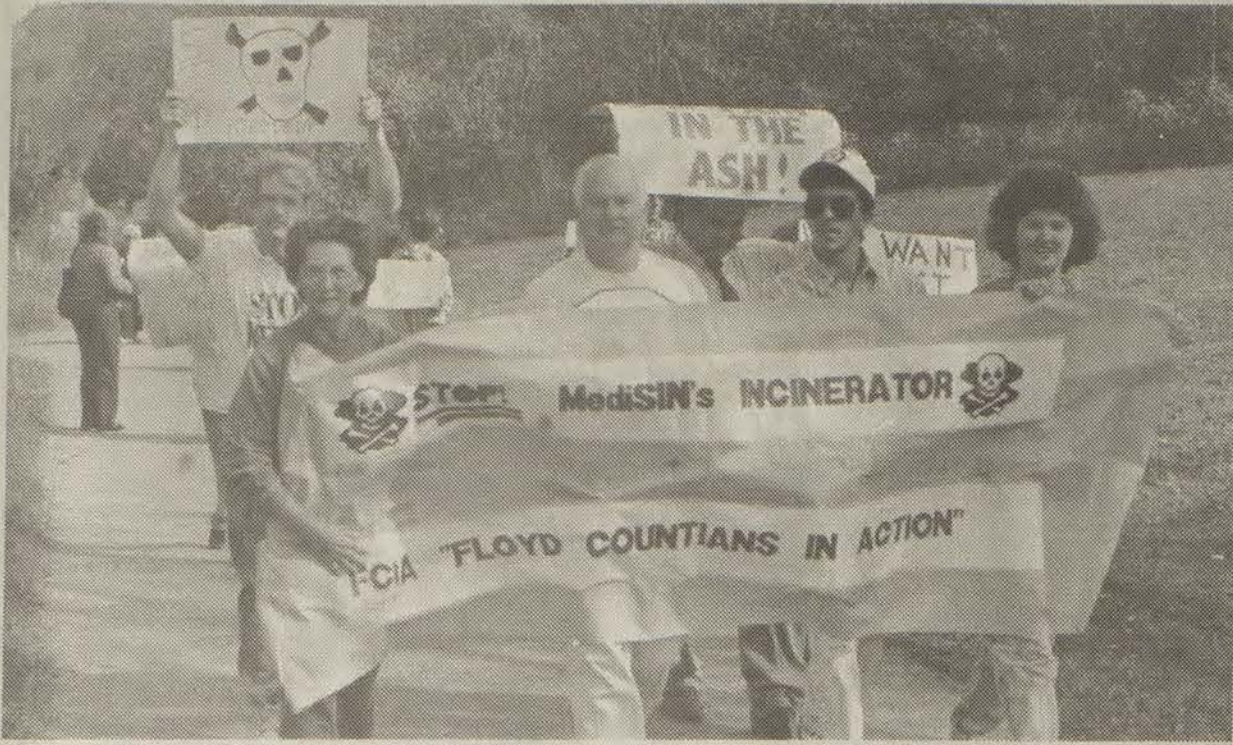

Once more, with feeling

Members of a group known as Floyd Countians In Action staged a protest Monday at the site of a medical waste incinerator near Highlands Regional Medical Center. The protest coincided with a visit by reporters representing a national magazine. (Photo by Mike Rosenberg)

Protest

(Continued from page one)

Audubon. "We're concerned with environmental issues, and KFTC has done significant work in the past, especially with respect to the broadform deeds and water rights cases. We recently attended KFTC's 10th anniversary meeting, but we wanted to document them in action. The FCIA rally was a good opportunity to show their concerns."

Approximately 20 people attended the Monday rally, at which time FCIA member Phyllis Walker said they were staging the protest to "demand the closure of Medisin's incinerator." Walker, wearing a bloodstained white lab coat and a "Medisin Inc." button, produced a thick binder with "documentation of 100 people affected by the incinerator." She made a claim that "people have died from this" and that "all but one of the board of directors have not returned our calls."

Following Walker's introduction, Elizabeth Honeycutt, another FCIA

member, produced a plastic bag containing two dead birds from her purse. She said that the birds will be sent "immediately" to state toxicologists for analysis. She added that "dozens of birds like this have been found, but most have been rotted." She claimed to have seen birds eat at a feeder and then "fall over, unable to fly" on mornings after the incinerator had been burning all night.

FCIA member John Spurlock felt that "Highlands Regional is not viewing all the alternatives." Spurlock spoke about a hospital in Winston-Salem, North Carolina that is now shredding and microwaving their medical waste. The hospital said that the process was "more economical," said Spurlock.

Robert Ford, vice president of Medisin Inc, said that he believes "it is very time-consuming to continue to address unfounded claims from a couple of people. Extensive tests by private and state organizations con-

clusively show that there is no contamination."

Ford said that he believes that the FCIA is not correct in their accusations. "Our tests and their tests deny their claims. [FCIA] is giving people false impressions. They have nothing to substantiate their claims. They have yet to provide physical evidence. They also hide data that denies what they claim."

A risk assessment was performed by the state Department of Natural Resources that stated that concentrations of contaminants are "below a toxic level." However, levels of barium and cadmium, both contaminants, were slightly elevated. Barney Walker of FCIA said "the risk assessment said that the soil is not toxic enough to hurt us. However, why would the state do a risk assessment if there weren't contamination. [FCIA] only asked for an analysis of the soil sample. The state did the risk assessment on its own."

Solid waste permit renewal review to involve comparison with local plan

Kentucky Natural Resources and Environmental Protection Cabinet Secretary John Nichols said Tuesday that "the spirit of local determination is alive and well at the Cabinet." The comment came as Nichols clarified his agency's position about the point at which local solid waste planning should take effect in the circumstances of a disposal permit with sizable, already-approved acreage.

The issue arose in connection with the BFI landfill in Franklin County, which has an estimated permitted lifespan of about 19 years. An earlier Cabinet interpretation of Kentucky's solid waste legislation—known as Senate Bill Two—pegged the time for local determination in the BFI case at the point when the facility runs out of space.

Nichols said that as of now, the Cabinet will review permit renewal applications for their consistency with the local plan, approved by the local waste management authority. In addition, Kentucky Waste Management Division reviewers will also examine the permittee's compliance history, updated facility information, key employees' disclosure statements and other data critical to the renewal process.

Secretary Nichols also pointed out that the Cabinet has an obligation under the law to assure disposal ca-

capacity for all wastes generated in Kentucky, "and with half our facilities closing in 1992, it may be necessary to divert waste to other counties."

Early Times

1/2 gallon \$14.99 All taxes paid.

J & J Liquors
Betsy Layne

Attention TOYOTA OWNERS!

IF YOU OWN A 1990 OR 1991 TOYOTA
* That you bought NEW
* That has less than 24,000 Miles
YOU QUALIFY FOR A 7 YEAR OR 100,000 MILE WARRANTY AT A SPECIAL 3 DAY ONLY PRICE OF \$595
Offer good Thursday, October 24 thru Saturday, October 26, 1991

3 DAYS ONLY

For complete details:
Call John Francis or Tammy Young
At M & M Toyota
432-1451

TOYOTA
"I love what you do for me."

SERVICE
8am to 5:30pm Mon.-Fri.
8am to 1:00pm Saturday

PHONE 432-1451 NORTH MAYO TRAIL, PIKEVILLE, KY SERVICE & PARTS 437-9719

M&M TOYOTA

886-3700

HOMESQUITY
REALTY GROUP

ACTION PALS Auction & Realty



AUXIER - Hurry! Hurry! Commercial/ industrial acreage. Located on U.S. 23, 28 +/- acres. Also includes 3 bedroom, 2 bath home. After 6 p.m. call Joyce Allen 886-2523.



PRESTONSBURG - Woodland Hills. Big family wanted! Get comfortable in this 4 bedroom, 3 bath home of distinction. Fireplace in family room and master bedroom. After 6 p.m. call Jo Bentley 886-8032.



VAN LEAR - This lovely contemporary is within your reach. 2 bedrooms, 1 1/4 bath, with a pearl of a little price. After 6 p.m. call Marcell Estep 789-1943.



PRESTONSBURG - Lancer. Fill it with friends. This extra large home has 5 bedrooms, 3 baths waiting for your family. After 6 p.m. call Joyce Allen 886-2523.

OTHER OPPORTUNITIES!

MARTIN - Looking for something to build on? Great lot 2 +/- acres of land and block building. Don't miss this one. Priced at \$48,000. After 6 p.m. call Greg DeRossett 886-0010.

THELMA - Halfway to Heaven! 10 +/- acres of wide and wonderful land to fulfill your farming fantasies or build your dream home today! After 6 p.m. call Marcell Estep 789-1943.

LAKEVIEW VILLAGE - Beautiful contemporary with 4 bedrooms, 4 baths, and 40 ft. high fireplace. A must see! After 6 p.m. call Jo Bentley 886-8032.

MARE CREEK - Stop looking for somewhere to build or put your mobile home. We have 2.7 acres +/- ready for you. City water available. After 6 p.m. call Ruth Cox 478-9216.

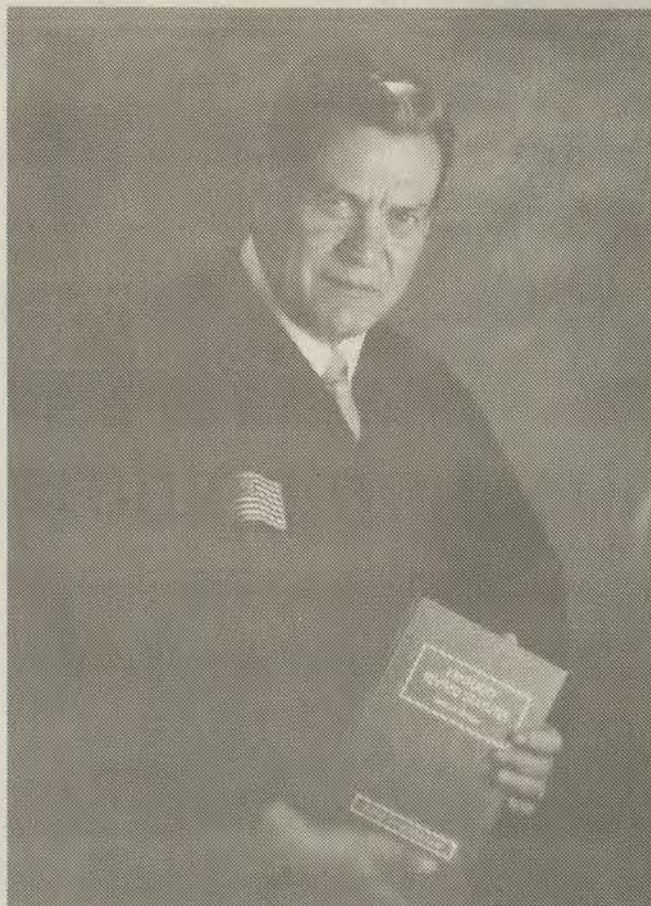

VOTE FOR AND ELECT HAROLD STUMBO

FOR YOUR NEXT CIRCUIT JUDGE QUALIFIED AND EXPERIENCED TO GET THE JOB DONE

When you consider who to vote for on November 5th, think about the following:

I. Judicial Experience is taught and learned through many years of service. I have served as Judge, Prosecuting Attorney and Defense Attorney through the years. This covers the Judicial System.

II. I have encouraged strict enforcement of Drug Laws and I know our people in this County want Drug Pushers off the streets. So do I. I have lectured School and Church Groups about drugs and I support Rehabilitation Programs.

III. I have been an Advocate for stronger and stricter enforcement of Child Protection and Domestic Violence Laws.

IV. I have enforced the State Mandated D.U.I. Law. These cases are not dismissed unless a Motion is filed by a Representative of the Commonwealth and a Hearing is conducted and there is a legal reason to dismiss the case.

V. On collecting fines imposed by the Court, in The Tate Case decided by the Supreme Court of The United States, it was stated that a person cannot be imprisoned for non payment of a fine unless a Representative of the Commonwealth files a Motion and introduces evidence that the person is financially able to pay the fine. JUDGES DO NOT COLLECT FINES.

VI. I am always present in the District Courtroom to hear cases that are scheduled. My Trial Commissioner and/or I are always available at the office during office hours and on call after hours and on week-ends at home. You will find us at the Jail on weekends performing our duties.

VII. I believe in Speedy Trials so Justice can be obtained in the Courts.

IN THE CLOSING DAYS BEFORE THIS ELECTION WE HAVE MUDSLINGING WITH A RECKLESS REGARD OF THE TRUTH. THIS IS NOT MY IDEA OF A GOOD CAMPAIGN. I PREFER THE TRUTH. IN THE END, TRUTH ALWAYS PREVAILS.

CONSIDER THE ABOVE QUALIFICATIONS AND EXPERIENCE AND VOTE FOR AND ELECT HAROLD STUMBO FOR YOUR NEXT CIRCUIT JUDGE.

YOUR VOTE WILL BE APPRECIATED.

HAROLD STUMBO

Pd. for by Pluma Stumbo, campaign treasurer.

Scenes from Red, White and Blue Day Celebration

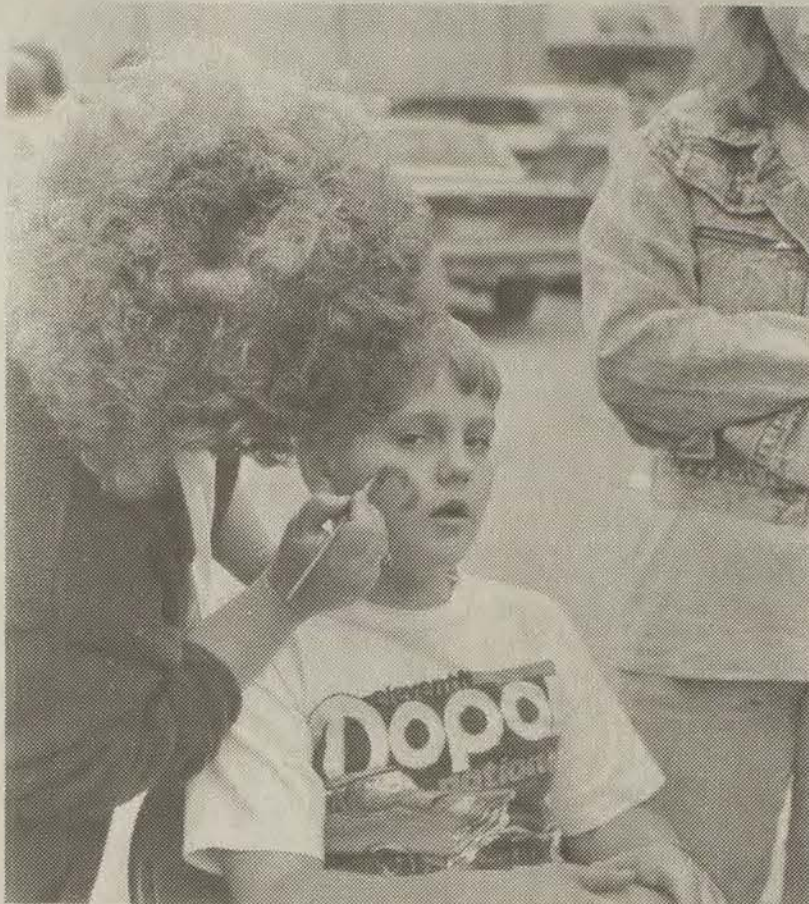

White Promoted to Sergeant D

Donee J. White has been promoted in the U.S. Air Force to the rank of technical sergeant. White is a regional maintenance team supervisor at RAF Alconbury, Cambridge, England. He is the son of Clarence B. White of 195 Gatone Drive, Hendersonville, Tenn., and June A. Hutchinson of Martin. The sergeant is a 1974 graduate of Huntington High School.

SEARS
CENTRAL AIR CONDITIONING & HEAT
Free In-Home Estimate

- Full line of energy-efficient cooling and heating products
- Installed by Sears Authorized contractors
- Financing plans to fit your needs

886-8135
U.S. 23 N., Prestonsburg, Ky.
SEE EVERETT STAFFORD

Vote For and Re-elect
Michael D. VANCE
for
Prestonsburg City Council
"I will continue to represent you with an effective but independent voice"
#10 on the Nov. 5 election ballot
Paid for by the Candidate

Stop by
Cameo Cleaners
New
Drop-Off Station
For Your Dry-Cleaning, Laundry & Alterations
on
Court Street
above B.F. Casual
Downtown Prestonsburg
Hours: 9-5, M-F

Area fire department to receive \$10,000 in financial assistance

A Floyd County volunteer fire department received financial assistance as a result of a state grant announced recently by Gov. Wallace G. Wilkinson.

A \$10,000 grant from the Area Development Fund has been awarded to reimburse funds used to construct a fire station for the David Volunteer Fire Department. The new building will be utilized to store fire truck equipment, and to conduct meetings and training sessions. It will serve as a central disaster location for residents in the David community.

Area Development Fund is a capital projects program administered by the Department of Local Government in the Office of the Governor.

The state's 15 area development districts make recommendations to the department on the basis of state law and policy for project funding. The Big Sandy Area Development District Board of Directors recommended this project.

Early Times
1/2 gallon \$14.99 All taxes paid.
J & J Liquors
Betsy Layne

WE'VE LOWERED THE COST OF LIVING

MAMMOGRAM \$49.95

Accredited by the American College of Radiology
Medicare Certified

Breivist CENTER
AT HIGHLANDS REGIONAL MEDICAL CENTER
1-800-533-HRMC/886-8511

THIS WEEK'S SPECIALS

NO DOWN PAYMENT!

1991 TERCEL DELUXE
Automatic, AM-FM, Air Conditioning
Stock # 95080

\$197⁰⁰ month!

1991 TOYOTA PICKUP
Air Conditioning, AM-FM, Bumper
Stock # 3330

\$169⁰⁰ month!

YES YOU CAN AFFORD TOYOTA RELIABILITY!
With 8 sources of financing available, we have a plan to suit your needs at **M&M TOYOTA!**

*Payments based on 66 months financing with approved credit. 11.99% APR. Does not include tax, license & fees.

<p>1988 4X2 TOYOTA PICKUP Short-bed, 4 cylinder, 4-Speed, AM-FM Cassette, Rear Bumper</p>	<p>1984 CHEVY PICKUP Scotsdale Package, White/Blue, Auto, AM-FM Cassette, AC, Step Bumper, Power Steering/Brakes, Rally Wheels</p>	<p>1987 TOYOTA PICKUP Long-bed, 5 Speed, Power Brakes, Value Package</p>
<p>1991 TOYOTA MR2 Sunroof, AM-FM Cassette, Aluminum Wheels, Rear Spoiler</p>	<p>1986 TOYOTA CRESSIDA, 4 Door, Air Conditioned, Power Windows & Locks, Power Steering, Power Brakes. Extra Nice!</p>	<p>1989 BUICK SKY HAWK Automatic, 2 Door, Low Miles, Tilt, Cruise, Air Conditioned</p>

SALES
8am to 8pm Mon.-Fri.
8am to 6pm Saturday

TOYOTA
"I love what you do for me"

SERVICE
8am to 5:30pm Mon.-Fri.
8am to 1:00pm Saturday

PHONE 432-1451 NORTH MAYO TRAIL, PIKEVILLE, KY SERVICE & PARTS 437-9719

M&M TOYOTA

IVEL, KY.
RAINBOW HOMES
On the 4-lane on the hill.
Between Pikeville and Prestonsburg

Close Out on All 1991 Year Models.

FREE Washer/Dryer with Singlewides.
FREE Central Air with Doublewides.
Offer good thru 10/28/91
Special Financing
Phone 606-478-4530

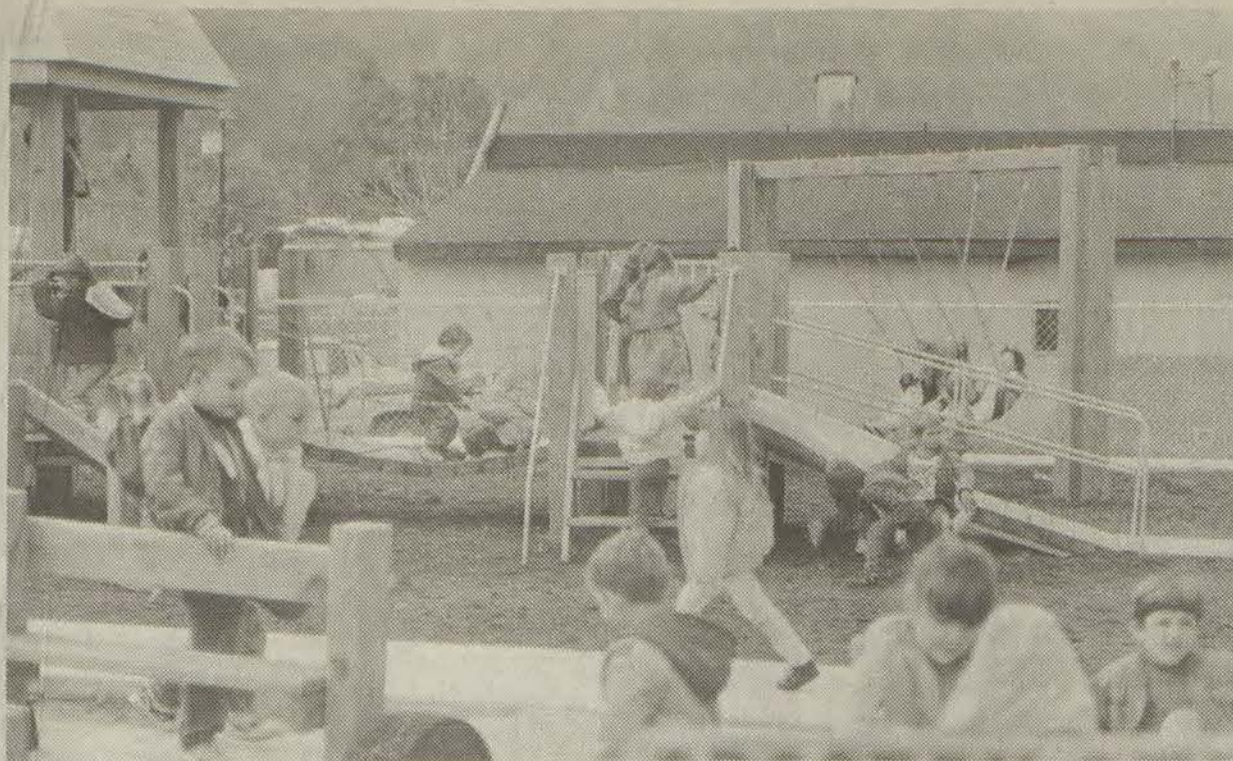

Red Ribbon fun

Head Start students at Prestonsburg enjoyed the beginning of Red Ribbon Week in Floyd County by trying out the new playground equipment at the center. (photo by Mike Burke)

Kiwanis Coat Drive for October

The Pike-Floyd Kiwanis Coat Drive will be held through the month of October. If you have any coats that you would like to donate, contact Allen Keathley at Food City, 432-8150, or Ruth Cox at Action Auction Realty, 432-8181 or 478-9216, or any other member of this group.



Central Kentucky Blood Center
PRESTONSBURG STATION
(Municipal Bldg.)
Prestonsburg, Ky. 41653

Early Times

1/2 gallon \$14.99 All taxes paid.

J & J Liquors
Betsy Layne

Make Her Feel Special

1 Carat
Diamond
Tennis Bracelets

Starting At **\$539⁰⁰**

Lay Away Now for
Christmas

Hopson

QUALITY JEWELERS

113 Court St., Prestonsburg - Phone 886-2734



Courthouse News

DISTRICT COURT
(October 15-21)

Those found guilty in Floyd District Court following pleas or verdicts were:

Tarzan Prater, 27, of Prestonsburg, DUI (BA .32), no operator's license, fined \$207.50 and two days public service.

PROPERTY TRANSFERS
(October 15-21)

Margie Hall to Nancy Jane Floyd, property location not listed; Mack and Elizabeth Tackett to Industrial Fuels Minerals Company, property on Stratton Branch;

Alonzo and Eunice Stratton, Clayton and Martha Stratton to Mack and Elizabeth Tackett, property on Stratton Branch; Helen (Smith) Boyd to Industrial Fuels Minerals Company, property on Stratton Branch;

James and Madie A. Orsborn, Roger and Elizabeth Barnett to Industrial Fuels Minerals Company, property on Stratton Branch;

Grace and Leonard Mulkey to Industrial Fuels Minerals Company, property on Stratton Branch; Sharlene and Emery Osborne to Industrial

Fuels Minerals Company; Foster and Gladys Mitchell to Paul E. and Sherry A. Mitchell, property location not listed;

Bryan Keith and Claire M. Olson to Billy Ray Ousley, property location not listed; Bessie Isaac to S.J. Bates, property location not listed; Tommy and Barbara Roop to Commonwealth of Kentucky, property location not listed;

Shalious and Judith C. Hall to Lisa Hall Minix, property in Dewey Lake View Inc. subdivision;

Harrison Gibson Jr., to Junior and Mildred Martin, property on Right Fork of Beaver Creek; Estille and Georgia Ann Johnson to Commonwealth of Kentucky, property location not listed;

Jackie Randall Mitchell to Anna Ruth Mitchell, property on Clear Creek; Charles W. Hubbard to Grady and Frances Newberry, property at Auxier;

John W. Burke Sr. and Helen Burke, Joe and Leslie Burke and Emma Jean Burke to Kentucky Power Company, property in Prestonsburg;

Danny Lyle and Marilyn Stumbo to Mountaineer Land Company, property on Doty Branch; Jimmie G.

and Brenda Joyce Settles to Ronald and Daphne L. Reed, property on Bull Creek;

Ada and Dan Samons to Lowell and Mary Samons, property on Prater Creek; Troy Lee and Juanita Conn Branham to Lowell and Mary Samons, property on Prater Creek;

Emmitt and Jennifer Branham to James and Lizzie Branham, property on Big Mud Creek; Maggie Taylor to Marion Allen and Patty C. Taylor, property in Printer;

Mousie D. Conn to Ernest P. and Justine Dingus and Faye E. Maynard, property near Hite; Wanda and Samuel Keathley to Faye Boyd, property on Branham's Creek;

Robert Webb Sr. to Sandra W. Turner, property on Right Beaver Creek; Farmers Home Administration to Donald R. and Kimberly Rae Shepherd, property location not listed;

Tommy D. and Nancy T. Hall to Clyde and Gwen Tackett, property location not listed; Thomas J. and Goldia Layne Hall to Clyde and Gwen Tackett, property location not listed;

Joyce Ann Hall Hugas, William W. Hugas, Vatie Jean and Carroll D. Cummings to Sabrina Jo Little, property in Roberts Subdivision at Lancer.

Final Reduction!!

28x64 Double-wide
Check these features.
3-br., 2-baths, (Master Bath w/Jacuzzi) Vinyl Siding, Ply-wood Floors, 6 Panel Interior Doors, Upgrade Carpet, Heat Pump, Deluxe Appliances w/ 5x5 refer. C.C. Oven & Dishwasher - Much More!!

Reduced to \$39,995

pay only \$4,240 down

Call: Larry Keene
(606) 432-0026



I have been asked many times, over the last few weeks, why I decided to run for City Council. The main reason is concern for the future of my Hometown. I have lived in Prestonsburg all my life and I have seen many changes over the years. I want to make sure that this Town lives and flourishes from this point on, so that my children can grow up in the same atmosphere that I did. Involvement is the only way to have a voice in our future. This is why I have chosen to run for City Council, because I care for this Town and I want to make a Difference.

Sincerely,
George Preston Archer

Vote

"George Preston Archer"

for

Prestonsburg City Council

November 5, 1991

#6 on the Ballot

Paid for by the Candidate

NEW LOCATION—Same Great Service!

Over 20
Factory '92 Trucks
in Stock
And Plenty More
To Come



Beginning at **\$12,303⁰⁰**

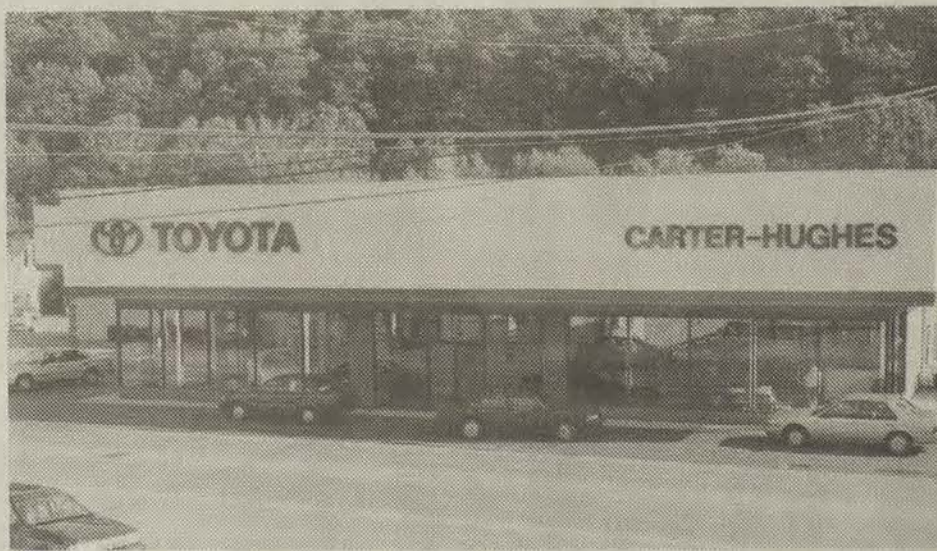

Just Up The Street
from
Music-Carter-Hughes

GMAC and TOYOTA
FINANCING

Ten Beautiful
New
'92 Camry's
in Stock



As Great As It Looks,
It Drives Even Better.

No One Will Sell You A New Toyota For Less . . . NO ONE!

SALES
DEPARTMENT
8:00 till 6:00
Mon. thru Fri.
8:00 till 5:00
Sat.

**CARTER
TOYOTA
HUGHES**

430 So. Lake Drive
Prestonsburg

886-3861

SERVICE
& PARTS
8:00 till 5:00
Mon. thru Fri.
8:00 till Noon
Sat.

Obituaries

Marie Stratton

Marie Stratton, 67, of Hi Hat, died Saturday, October 19, at the Central Baptist Hospital, Lexington, following a long illness.

Born June 6, 1924, at Martin, the daughter of the late William Floyd and Lucy Carr Conn. Mrs. Stratton was a homemaker and was preceded in death by her first husband, George Stratton and her second husband, Joel Allen.

Survivors include one son, Jeff Allen, of Hi Hat, one daughter, Joetta Hutchinson, of Carleton, Mich., one sister, Josephine Moore, of Briston, Ct., and four grandchildren.

Funeral services were conducted Tuesday, October 22, at 10:00 a.m., at the Little Nancy Regular Baptist Church, of Hi Hat, with the Regular Baptist Ministers officiating. Burial was made in the Carr Cemetery, at Allen, with the Hall Funeral Home, of Martin, caring for those arrangements.

Marie Martin

Marie Martin, 76, of Dema, died Monday, October 21, at her home after a long illness.

Born December 3, 1914, she was the daughter of Kendall Slone and Margaret Mosley Slone. She was preceded in death by her husband Berlin Martin.

Survivors include four daughters, Berleen Bowser, of Fairborn, Ohio, Sandy Gibson, of Plymouth, Ohio, Karen Jones and Jewell Blair, of Hindman, seven sons, William James Martin, of Denver, Colorado, Ernest Martin and Larry Martin, of Plymouth, Ohio, Harold Martin, Madison Martin, Eddie Martin, Eddie Martin and Ronnie Martin, all of Dema, one brother, Charles Slone, of Mt. Clemens, Mich., one sister, Myrtle Brand, of Daytona, Ohio, 27 grandchildren and 21 Great Grandchildren.

Funeral services were held Wednesday, October 23, at 11:00 a.m., at the Hindman Funeral Services Chapel. Officiating ministers were Regular Baptist Ministers. Burial followed in the Martin Cemetery at Dema. Arrangements were handled by Hindman Funeral Services, Inc. of Hindman.

Crystal Gail Hall

Crystal Gail Hall, 12, of Galveston, died Monday, October 21, at the University of Kentucky Medical Center at Lexington, following a extended illness.

Born November 3, 1978, in Martin, she was the daughter of Willard Hall and Irene Slone Hall, of Galveston and the granddaughter of Draxie Slone of Ligion.

Survivors include one brother, Willard Hall, Jr., of Galveston, two sisters, Vicki Lynn Hall, of Galveston and Michelle Hall, of Galveston.

Funeral services will be Thursday, October 24, at 10:00 a.m., at the residence with the Old Regular Baptist Ministers officiating. Burial will follow in the Stumbo Cemetery at Galveston under the direction of Nelson-Frazier Funeral Home.

Edna Milom

Edna Milom, 76, of East Point, died Sunday, October 13, at the Riverview Manor Nursing Home, following a long illness.

Born May 26, 1915, in Floyd County, she was the daughter of the late Robert and Ida Whitaker Akers. Mrs. Milom was the widow of Roby Milom.

Survivors includes one brother, John Akers, of St. Cloud, Fl., two sisters, Josephine Gibson, of Deedsville, In., and Lucy Carpenter, of Staffordsville.

Funeral services were conducted Wednesday, October 16, at the Preston Funeral Home Chapel, of Paintsville, with the ministers Boyd Meadows and Leonard Williams officiating. Burial was made in the Highland Memorial Park at Staffordsville.

Norman Ray Mulkey

Norman Ray Mulkey, 50, of Homer, Michigan, died Wednesday, October 9, at his home in Michigan.

Born January 24, 1942, at Banner, he was the son of the late Lee and Elizabeth (Crum) Mulkey.

Survivors include his wife, Carolyn Mulkey, two sons, Norman and Orville Mulkey, of Homer, two daughters, Lyndia Lawless and Stella Woods, three brothers, Roscoe Mulkey, of Albion, Mich., Robert Mulkey and Homer Mulkey, both of Concord, Mich., two sisters, Ann Schnover, of Mansfield, Ohio, and Carry Music, of Crestline, Ohio.

Funeral services were held Friday, October 11, at 9:30 a.m., with the Clergyman Clay Watson officiating. Burial was made in Memorial Gardens of Albion, Michigan.

Marie Hurd

Marie Hurd, 69, of Warsaw, In., died Monday, October 21, at Miller's Merry Manor following an extended illness.

Born August 24, 1922 in Prestonsburg, she was the daughter of Tobe Shepherd and Polly Fitchpatrick. She retired in 1983 after 20 years at Maple Leaf Farm and was a member of the First Free Will Baptist Church of Kosciusko County. She was also preceded in death by her husband, Frank Hurd who died in 1985.

Survivors include five daughters, Lori Bennett, of Bremen, In, Pauline Anderson, of Claypool, Mary Sue Bradley, of Royalton, Margaret Thomas and Doralee Shepherd, both of Warsaw, In., two sons, James Hurd, of Palestine, In., and Frank Hurd, Jr., of Warsaw, In., two brothers, Troy Shepherd, of Jackson, Mich., and David Shepherd, of Ypsilanti, Mich., 20 grandchildren, 4 step grandchildren, 16 great grandchildren and 5 step great grandchildren.

Funeral services will be Thursday, October 24 at 1:00 p.m. at the First Free Will Baptist Church of Kosciusko County with the Rev. Chad Burkhart officiating.

Burial will follow in the Free Will Baptist Cemetery, Claypool, Indiana, with Titus Funeral Home in Warsaw, Indiana, caring for those arrangements.

More
Obituaries
on
Page Seven

Merion Bros. Monument Co.

Granite
Marble
Mausoleums
Bronze

Pictures
Vases
Duplicating
Death Dates

Located 2 miles from Martin on Hwy 122, Garth, Ky. • 285-9961



PRAISE ASSEMBLY

1 mile North Prestonsburg U.S. 23

Church - 886-3649

Philip Robinson, Pastor - 886-3942

SUNDAY SERVICES

Sunday School 10 a.m.
Praise & Worship 11 a.m.

WEDNESDAY SERVICES

Prayer & Bible Study 7 p.m.

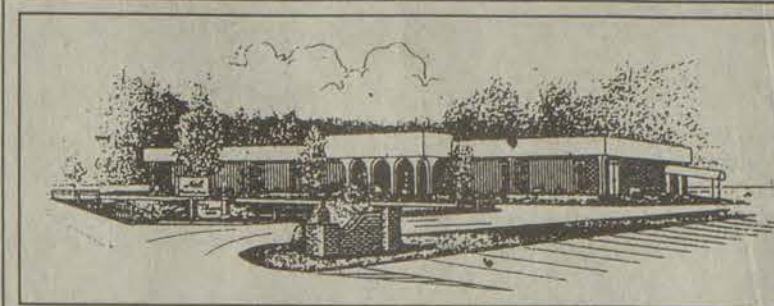

A proud tradition

Our funeral home has been responding to the needs of the community for many years. To continue this proud tradition of helping families in their time of need, we now offer the **Sunset SecuritySM** Plan.

Sunset SecuritySM offered by us as a member of the Kentucky Funeral Directors Burial Association, is a plan that lets you reduce the stress your loved ones will experience at the time of a funeral.

Through **Sunset SecuritySM**, you can pre-arrange a funeral now. The plan offers an inflation-proof feature that lets you save money by freezing the cost of a funeral at today's prices. And it provides special tax-saving advantages. We'd like to give you a "Personal Record Guide" and tell you about the **Sunset SecuritySM** Plan. Just complete the coupon below and send it to us.

HALL FUNERAL HOME

Martin, KY

PHONE: 285-9261 or 285-9262

"The Home That Service Built"

Hall Funeral Home now offers 24-Hour Obituary Line. Just dial 285-3333 and receive a recorded message of the days funeral announcements.

SUNSET SECURITYSM

Please provide me with a "Personal Record Guide" and information on the **Sunset SecuritySM** Plan.

Name _____

Address _____

City _____ State _____ Zip _____

Telephone _____

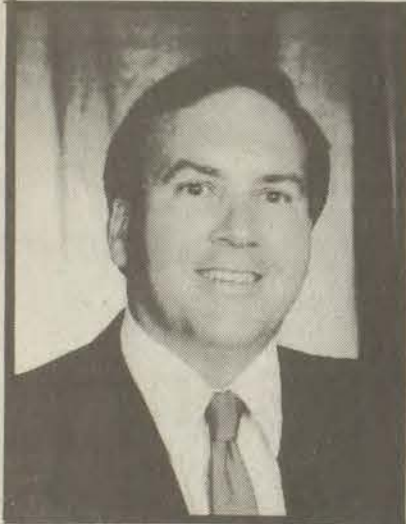

RICHARD D. JUSTICE
President
Pikeville, Kentucky



JOE COLLEY
Assistant Funeral Director
Pikeville, Kentucky

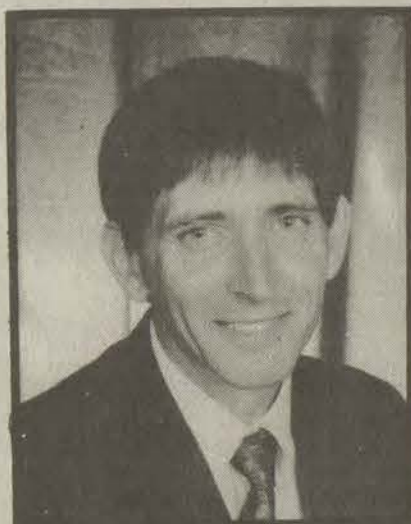

GREGORY L. ELSWICK
Assistant Funeral Director
Meta, Kentucky



KEVIN N. HALL
Assistant Funeral Director
Robinson Creek, Kentucky



ANNA SUE WEBB
Secretary
Justiceville, Kentucky



TOM RUNYON
Public Relations
Meta, Kentucky



ELEANOR RUNYON
Secretary
Meta, Kentucky



RUSSELL ROBERTS, JR.
Funeral Director
Meta, Kentucky



KATHY L. HAYNES
PRE-NEED COUNSELOR
Assistant Funeral Director
Pikeville, Kentucky



JACK L. SALYERS
Funeral Director
Pikeville, Kentucky

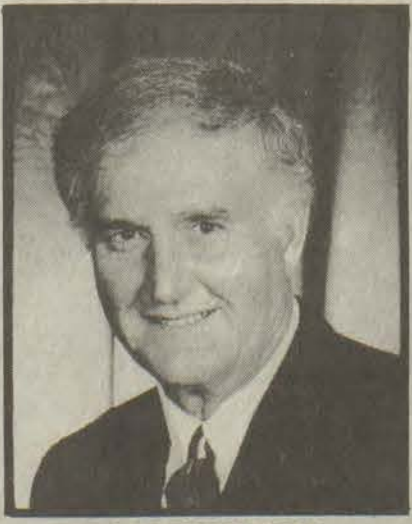

PAUL DEAN JUSTICE
Assistant Funeral Director
Raccoon, Kentucky



TOM RUNYON
Public Relations
Meta, Kentucky



ELEANOR RUNYON
Secretary
Meta, Kentucky



RUSSELL ROBERTS, JR.
Funeral Director
Meta, Kentucky

Justice

Funeral Services

Justice Funeral Home, Baker Funeral Home, Johns Creek Funeral Home
Thanking You For 40 Years Of Service

When death claims someone close to you, the strength and compassion of a friend you trust can make grief a little easier to bear.

Many of the families we serve have come to regard us as their strong and trusted friends, as well as competent and conscientious funeral professionals.

We strive every day to earn and keep your trust, and we never take it for granted.

Obituaries

Alpha Jean Nelson Lloyd

Alpha Jean Nelson Lloyd, 77, of Lexington, formerly of Floyd County, died Friday, October 18, at Pine Meadows Nursing Home, in Lexington.

Born April 11, 1914, in Floyd County, she was the daughter of Jane DeRossett Nelson Collins, of Prestonsburg and the late Sam Bo Nelson. She was a retired supervisor of The Diamond in Charleston, West Virginia. She was preceded in death by her husband, J. James Lloyd on February 4, 1964.

Survivors include one brother, Okie Nelson, of Lexington, two sisters, Ruth Howard, of Salyersville and Geradine Hager, of Auxier.

Funeral services were Monday, October 21, at 1:00 p.m., at the Nelson-Frazier Funeral Home at Martin, Ky., with Rev. Wayne Meade officiating.

Burial followed in the Davidson Memorial Gardens, at Ivel, under the direction of Nelson-Frazier Funeral Home.

Versie Cole Hamilton

Versie Cole Hamilton, 78, of Banner, died Thursday, October 17, at the Highlands Regional Medical Center, Prestonsburg, following a long illness.

Born June 13, 1913, at Ivyton, the daughter of the late Rose Fletcher Cole. Mrs. Hamilton was a homemaker and a member of the United Baptist Church, of Banner, for 44 years. Mrs. Hamilton's husband, Joe Hamilton, also preceded her in death.

Survivors include two sons, Ervin T. Hamilton, of Vine Grove, Leo Hamilton, of Banner, one daughter, Winifred G. Myers, of Marysville, Ohio, one brother Abe Cole, of Martin, 13 grandchildren and 21 great grandchildren.

Funeral services were conducted Sunday, October 20, at the Hall Funeral Home Chapel, Martin, Ky., with the Elder Ervin T. Hamilton officiating. Burial was made in the John Delong Cemetery at Banner, with the Hall Funeral Home caring for those arrangements.

Pallbearers: Roger Hamilton, Miller Pennington, Harold Myers, Mike Lawson, Karen Richardson, and Bill Wilds.

Mabra Frazier Johnson

Mabra Frazier Johnson, 74, of Ladylake, Fl., died Thursday, October 17, at Leesburg Regional Medical Center in Florida following a brief illness.

Born April 15, 1917 in Langley, she was the daughter of Johnnie and Monnie Prater Frazier. She was a retired registered nurse. Having worked at the Floyd County Health Department and last worked at the Boyd County Health Department before moving to Florida.

Survivors include her husband, Wayne Johnson, of Ladylake, Fl., one son, Keith W. Johnson, of Richmond, one brother, Henry Frazier, of Ladylake, two sisters, Sabra Stanlake, of Ladylake, Melba Wilkens, of Port Huron, Mich. and 2 grandchildren.

Funeral services were Tuesday, October 22, at 11:00 a.m., at the Carter Funeral Home with the Rev. Frank Rowe officiating.

Burial will follow in the Johnson Family Cemetery at Blue River under the direction of Carter Funeral Home.

Delilah Helton Prater

Delilah Helton Prater, 81, of Warsaw, In., formerly of Prestonsburg, died Saturday, October 19, at Kosciusko Community Hospital in Warsaw, following an extended illness.

Born February 27, 1910 in Middle Creek, she was the daughter of Morgan and Molly Parrott Helton and was preceded in death by her husband, Homer Prater.

Survivors include three sons, Billie Joe Prater, of Ashland, Ted Prater, of Warsaw, In., Paul Prater, of Milford, In., one brother, Johnnie Helton, of Silverlake, In., 9 grandchildren and 7 great-grandchildren.

Funeral services were Sunday, October 20 at 2:00 p.m. at the Fitzpatrick First Baptist Church with Rev. Michael Hamrick and Rev. Frank Rowe officiating.

Burial will follow in the Jack Arnett Cemetery at Middle Creek under the direction of Carter Funeral Home.

Serving as pallbearers were: Charles E. Hackworth, Michael Hackworth, Derek Hicks, Carl Helton, Ellis Helton, Kenton Dickerson and Joey Hammonds.

In Remembrance Of Our Husband and Daddy Fred Ousley

October 23, 1918 - June 27, 1989

Two years without sharing
Your birthday with you
Two years of loneliness
And Grief of missing you.

Daddy, we miss you
Our homes not the same
It hurts us so when we visit
It's hard not to call your name.

We knew Jesus wanted you
You were a sick man
So Jesus took you on to heaven
Where now, you are a new man.

So on this birthday
There's no present from me
Only a special favor
"Daddy," save a place there for me.

I pray that all our loved ones
Will meet again once more
When Jesus comes to take us
Upon the Heavenly shore.

We love and miss you
Wife and Children
Written by:
Bessie Ousley, daughter

OUR SAVIOR LUTHERAN CHURCH

11:00 a.m. Sunday
Sipp Bayes Room Carriage House Motel
Paintsville, Ky.
Rev. Rolland Bentrup
297-1604
Listen to
WQHY (Q95) "Chapel Window"
10:15 a.m. Every Sunday

ALL CARDS OF THANKS AND IN MEMORY MESSAGES NEED TO BE PAID FOR IN ADVANCE.

CALL OUR ADVERTISING DEPT. FOR FURTHER DETAILS!
886-8506

ZION DELIVERANCE CHURCH

WAYLAND, KENTUCKY
Sunday School 11 a.m.
Evening Worship 7 p.m.
Wednesday Prayer Service 7 p.m.
Saturday Evening Worship 7 p.m.

ZION HELP LINE:

PHONE (606) 358-9204
OR 358-9205
24-HOUR PRAYER AND CHRISTIAN COUNSELING

ADA MOSLEY PASTOR



In Loving Memory Of Edison (Pig) Blair

Passed away: Nov. 13, 1990
Birthday: Oct. 21

Your gentle face and patient smile
With sadness we recall
You had a kindly word for each
And left beloved by all.

The voice is quiet and stilled the heart
That loved us well and true,
Oh, bitter was the trial to part
From one so good as you.

You are not forgotten loved one
Nor will you ever be
As long as life and memory last
We will remember you.

We miss you now, our hearts are sore,
As time goes by we miss you more,
Your loving smile, your gentle face,
No one can fill your vacant place.

Sadly missed by
Wife (Christine), Sons,
Daughter-in-Law,
Grandchildren

Card Of Thanks

The family of Kittie Hagans Rowland wishes to thank all those friends, neighbors, and family who helped them in any way upon the passing of their loved one. Thanks to those who sent food, flowers, prayers and words of comfort expressed. A special thanks to Rev. Doug Burkett for his comforting words, the Sheriff's Department for their assistance in traffic control and the Hall Funeral Home for their kind and efficient service.

The Family of
Kittie Hagans Rowland

Katy Friend Freewill Baptist Church

Located 2 miles up Abbott
Sunday School.....10 a.m.
Morning Worship.....11 a.m.
Evening Worship.....6 p.m.
Wed. Bible Study.....7 p.m.
Charles Rose, Pastor
You Are Invited To Attend

Thermax Floor Care Center

Thermax Cleaners
• Water filtered sweeper w/built-in steam cleaner
• Call for in-home demonstration
• Also hiring salespeople.

"Total Home Conditioning Unit"
886-3499

Shield of Faith Christian Bookstore

Special \$10⁰⁰ off
Open Study Bibles
\$10⁰⁰ off
Thompson Chain Bibles
Lay Away For Christmas
74 N. Lake Drive
886-3499

First United Methodist Church

"A Place of Beauty and Blessing"
60 S. Arnold Ave., Prestonsburg
Wayne Sparks, Pastor
Sunday School.....10:00
Morning Worship.....11:00
Evening Worship.....6:00
Wed. Prayer Meeting.....7:00
Sun., WPRT AM.....11:00
886-8031

FLOYD COUNTY CATHOLICS WELCOME YOU ST. MARTHA CHURCH

Water Gap
Masses: 7 p.m., Sat.; 11 a.m. Sunday
Religious Education Classes:
Sunday, 9:45-10:45 a.m.
Inquiry Class, Mon. at 7 p.m.
* Pastor: Father Joseph Muench
Phone 874-9526

REVIVAL

MAYTOWN UNITED METHODIST CHURCH
Maytown (Langley), KY

Rev. A.A. FREDERICK, EVANGELIST
OCTOBER 25, 26, 27
7:00 P.M. NIGHTLY

"Come and hear Inspiring Messages"
Gospel Singing Each Night
Nursery Provided
Rev. Troy Poff, Pastor and congregation
WELCOMES EVERYONE!



FAITH CHRISTIAN ASSEMBLY

(Rock of Revelation Ministries)

9th Anniversary Service
Sunday, October 27, 1991, 11:00 a.m.

Special Singing: "Tribe of Levi"
from Logan West Virginia

Dinner and Additional Singing after service.

* Pastor Danny Curry extends a Special Welcome to ALL
431 South Lake Drive
(Across street from new Toyota)

Auxier Freewill Baptist Church

Sunday School.....9:45 a.m.
Morning Worship.....11 a.m.
Evening Worship.....7 p.m.
Sun. Youth Meeting.....5:00 p.m.
Services.....7:00 p.m.
Thursday
Prayer Meeting.....7:00 p.m.
Pastor, Bobby Joe Spencer
Asst. Pastor Southie Fannin, Jr.

You Are Invited to Worship with THE THIRD AVENUE FREEWILL BAPTIST CHURCH

Sunday School.....10:00
Morning Worship.....11:00
Evening Worship.....6:00
Wednesday
Prayer Meeting.....7:00
Manford Fannin, Pastor

COMMUNITY UNITED METHODIST CHURCH

710 Burke Ave.
Prestonsburg
The Church Where Exciting Things are Happening
Morning Fellowship
Service.....9:30 a.m.
Sunday School.....10:00 a.m.
Morning Worship.....10:45 a.m.
Evening Worship.....7 p.m.
Wednesday Worship.....7 p.m.
Raymond E. Snider Jr., Pastor
Phone: 886-8087



In Memory of Jim Lee Smith

Who left this world on
October 23, 1986-1991

Dear Daddy
The Lord is your shepherd,
you shall not want. He has
made you to lie down in green
pastures. He leadeth you by
the side of the still waters. He
will surely restore your soul.
He leadeth you in the path of
righteousness for His name sake.

You have walked through
the valley of the shadow of
death. I hope you feared no
evil for surely God was with
you. God's rod and staff comfort
you.

God preparest a table before
you in the presence of your
enemies. I am sure God will
anoint your head with oil.

Surely goodness and mercy
shall be with you through all
eternity. And you will dwell
in the House of the Lord forever
and ever.

Your loving Daughter,
Margie Smith Bentley

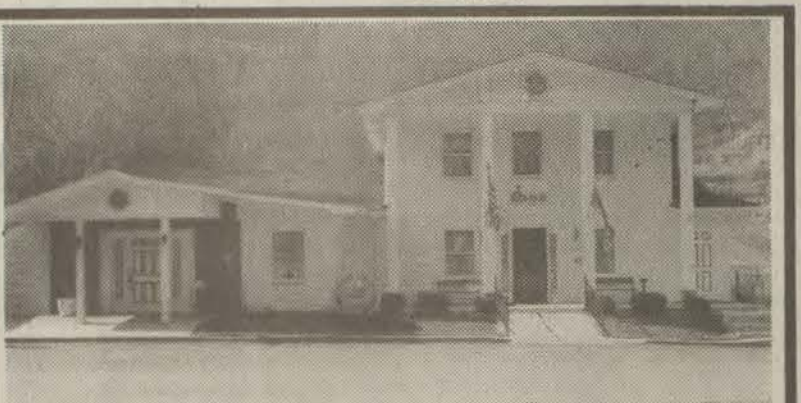

NELSON-FRAZIER FUNERAL HOME

Phone: 285-5155
Owned and Operated By:
Roger Nelson and Glenn Frazier

Dignity and Understanding

In times of bereavement, we handle all the necessary arrangements with consideration, adhering to each family's wishes.



FLOYD FUNERAL HOME

Rt. 23-Prestonsburg 874-2121
LARRY BURKE, MANAGER • MAY BANKS MARTIN, ATTENDANT, TRACI BURKE, ASST. DIRECTOR

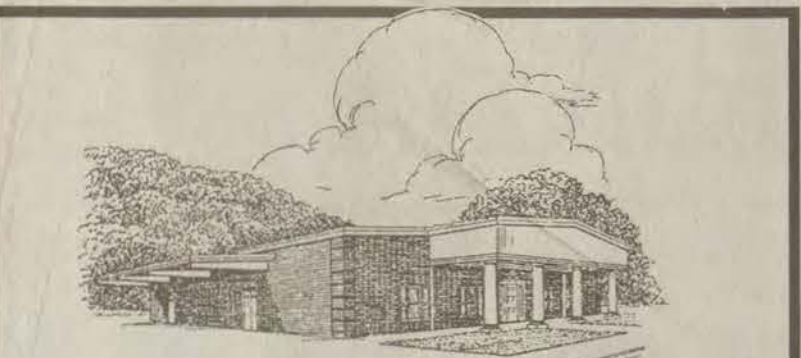

CARTER FUNERAL HOME

47 SOUTH LAKE DRIVE • PRESTONSBURG
PHONE 886-2774
• Pre-Need Service Available

REVIVAL

Parkway Baptist Church
Mtn. Parkway At Ivyton

OCTOBER 24, 25, & 26

7:00 p.m. Nightly

Tom Crank, Evag.
Hazard, Ky.

• Special Singing
• Nursery Provided
• Everyone Welcome

For Transportation Call:

886-6429
886-8737
886-1237

Statewide poll reflects state employees desire for political freedom and collective bargaining

The Kentucky Association of State Employees released the results of a statewide salary, benefits and working conditions survey today. The survey, which was mailed to all 34,000 state merit employees in the spring of 1991, measured their responses on important issues as their salary benefits and working conditions.

Over 4,800 state employees responded to the survey conducted by KASE of those who responded 29% of the state employees were KASE members and 71% were not. The 4800 responses reflect a return rate of 14% which by industry research standards produce a very credible measurement of state employee opinions.

According to KASE President Lee A. Jackson, "Two of the most important findings that came out of this survey are how state employees feel about Political Freedom and collective bargaining. According to the

survey, two out of every three state employees want more political freedom. This confirms what we have been hearing from state employees across the state for years." In terms of collective bargaining for public employees, the KASE poll showed that 78% of those who returned their surveys supported collective bargaining for state employees.

KASE worked during the 1990 Legislative session to pass legislation that would have increased protections for state employees against political harassment while restoring their political freedom (Kentucky Law now prohibits state employees from most political activities). Jackson stated, "This survey dispels earlier arguments against our freedom legislation that state employees don't want more political freedom, it is now clear that they do."

The survey also reveals that 68% of state employees do not feel that the

merit system adequately protects them from political patronage. "The reason the legislature passed these political restrictions was to protect the employees. The freedoms are gone but we continue to see the political abuse. Its time to stop punishing the victim in order to stop the crime" continued Jackson.

Other results from the survey showed:

—48% cited low pay as the most troublesome aspect of their job while 26% pointed to lack of promotional opportunities.

—78% supported the right of state employees to choose a union to represent them for the purpose of negotiating a contract which would spell out hours, wages and working conditions.

—35% called their job conditions excellent or very good, while 38% rated conditions no better than average. The remainder rated their job conditions as poor.



Celebrates Birthday

Dona Thornsberry of Norton, Virginia, formerly of Bypro, was honored with a surprise dinner and party in celebration, of her 75th birthday, hosted by her children at the Holiday Inn in Norton on September 28. Some 75 relatives and friends attended, Artie Amburgy and Hattie Hall of Bypro, Ruth Huff and Hattie Reed of Bevinville, and Estelle Mosley of Weeksbury. Pictured from left to right, with Mrs. Thornsberry are her children: Ruby Jean Goble of Findlay, Ohio, Mildred Hill of Norton, Virginia, Burlis Thornsberry of Columbus, Ohio, Phyllis Ann Baker of Marion, Ohio, Melvaline Cavaulo of Boston, Massachusetts, and Earlis Lee Thornsberry of Hazard. Carly B. Thornsberry of Columbus, Ohio, was unable to attend.

Morehead to host information session at PCC

Morehead State University's Office of Graduate and Extended Campus Programs will host an information session at Prestonsburg Community College on Thursday, October 23.

The program will run from 11 a.m. until 2 p.m. in the Main Area outside the Library.

The session is designed to bring information on MSU's offerings to those students who have completed sufficient community college courses and are considering enrolling in a

four year program, according to Dr. Marc Glasser, dean of MSU's Office of Graduate and Extended Campus Programs.

"Students will be able to explore the options of transferring to Morehead State's campus or taking classes at an extended campus center and information also will be available on graduate programs," Dr. Glasser said.

MSU offers classes at the Big Sandy Extended Campus Center in Prestonsburg, MSU Ashland Extended Campus Center, MSU Lick-

ing Valley Extended Campus Center in West Liberty, as well as its regional sites in Maysville, Jackson, Whitesburg and Mt. Sterling. Graduate course work also is offered through the Appalachian Graduate Consortium in Pikeville.

On hand for the event will be representatives from admissions, the graduate and extended campus programs offices, and financial aid, plus faculty members from education, business and the baccalaureate nursing programs.

Additional information is available from MSU's Graduate and Extended Campus Programs at (606) 783-2039.

Paul B. Hall Smoke-Free

Paul B. Hall Regional Medical Center of Paintsville will be smoke-free effective October 30, according to an announcement from PBH Administrator Debbie T. Meadows.

"As an integral part of this region's health delivery system, it is no longer tenable that we condone, encourage or permit our patients and staff to expose themselves and others to the damaging effects of smoking," Ms. Meadows said. While Ms. Meadows acknowledged that accrediting regu-

lations will prohibit smoking in hospitals nationwide in the near future, she said that "Paul B. Hall is imposing an earlier mandate so patients, their families and staff can become accustomed to these new restrictions," Ms. Meadows' announcement stated. "Effective Wednesday, October 30, 1991, smoking will not be permitted in any part of the Paul B. Hall Regional Medical Center building except for patients with a written order from their physician."

Floyd County blood drive

On Tuesday, October 29, Wednesday, October 30, and Thursday, October 31, the Central Kentucky Blood Center will be sponsoring the monthly Prestonsburg/Floyd County community blood drive.

The drive will be held from 11:00 a.m.-7:00 p.m. on Tuesday and from 10:00 a.m. to 6:00 p.m. on Wednesday and Thursday at the Prestonsburg Donor Center located on the second floor of the municipal building on North Lake Drive.

The Central Kentucky Blood Center is the only provider of blood and blood components to Floyd County Hospitals which include Highlands Regional, Our Lady of the Way, and McDowell Appalachian Regional.

The need for blood donors is in-

creasing. In fact, over 200 donors are needed daily to meet the needs of area residents and patients in the Central Kentucky Blood Center service area including Floyd County. Sixty percent of the population will need blood sometime during their lives, yet only five percent of the population has donated blood.

Please take time to support the ongoing blood needs of Floyd County by becoming a regular blood donor. Your participation in the monthly community blood drive does make a difference.

For more information or to make an appointment please call the Central Kentucky Blood Center at 1-800-432-9528 or call Georgia Sanders at 886-1557.



Roberts-Stebner to Wed

Mr. and Mrs. Charles Roberts will like to announce the forthcoming marriage of their daughter, Susan Lynn to Glenn Lee Stebner, son of Mr. and Mrs. Glenn Stebner of Streetsboro, Ohio. Both are seniors at DeVry Institute of Technology in Columbus, Ohio. Custom of Open Wedding will be observed at Betsy Layne Freewill Baptist Church, on November 2, at 1 p.m.

Early Times

1/2 gallon \$1.49 All taxes paid.

J & J Liquors
Betsy Layne

HALLOWEEN WEEKEND AT JENNY WILEY STATE PARK

Friday, Oct. 25, 8:00 p.m.
Saturday, October 26, 5:00-9:00 p.m.
Saturday, October 26, 9:00 p.m.

Classic Horror Movies
Halloween Country Buffet
Magic Show

Jenny Wiley Resort Park Presents: Halloween Country Buffet Saturday, Night, Oct. 26

Look What We've Got
Brewing For You!



Beef Carcass cut up while you watch Cemetery Yard Bird
Fried Witches Whiskers
Wild Hog in a Blood Sauce
Green Snakes in Pond Water
Bolloed Ear's in Sweet Sauce
Monster Mash
Ghost Eyes in Muddy Water
Green Worms in Seasoned Hogwater
Floating Ghoools

(Roast Beef carved on line)
(Fried Chicken)
(Cattfish & Hushpuppies)
(BBQ Country style Ribs)
(Mixed Greens)
(Fried Apples)
(Whipped Potatoes)
(Pinto Beans)
(Green Beans)
(Corn on Cob)

Witches Brew
Grave Yard Delight

Hot in Soup Pot

(Vegetable Soup)
(Cream of Mushroom Soup)

Adventurous Fall Harvest Salad Bar
Assorted Ghostly Desserts



The first patent for artificial teeth was issued to Charles Graham of New York City in 1822.

RAINBOW HOMES

Oct. 14 thru Nov. 3
New 14' Wide
3-bedroom, total electric, carpeted throughout

FREE

SET-UP & DELIVERY

\$12,995.00

Payments
\$148.00 per month

RAINBOW HOMES

Paintsville, KY
U.S. 23 South
(606) 789-3016



Re-Elect

Dr. Gary D. Brown

for
Prestonsburg
City Council
No. 2 on the Ballot

Paid for by the Candidate

HONDA ACCORD #1 IN AMERICA

Where do you find the
#1 selling car
in America?

How about IVEL
LAYNE BROS.
HONDA

TOP SELLERS

These are the top five selling cars and trucks for the 1991 model year as reported by the automakers:

CARS	
1. Honda Accord	409,701
2. Ford Taurus	296,623
3. Chevrolet Cavalier	281,378
4. Toyota Camry	266,631
5. Ford Escort	264,366

TRUCKS	
1. Ford F-Series	431,353
2. Chevrolet CK-Series	387,232
3. Ford Ranger	244,773
4. Ford Explorer	240,593
5. Dodge Caravan	211,052

From Lexington Herald,
Top Selling →

Honda Accord
#1 Selling Car in America
3 Consecutive years in a row



LAYNE BROS.

HONDA-FORD-LINCOLN-MERCURY-FORD TRUCKS

Between Pikeville and Prestonsburg
at Ivel, Ky.

478-1234 — 886-1234

HONDA ACCORD #1 IN AMERICA

HONDA ACCORD #1 IN AMERICA

HONDA ACCORD #1 IN AMERICA

Births

OUR LADY OF THE WAY

September 29: A son, Justin Blake, to Krista Green of Martin.

October 3: A son, Jonathon Derek, to Joyce and Timmy Prater of Hueysville; a son, James David, to Debbie and James Sturgill of Topmost.

October 4: A son, Travis DeWayne, to Betty and Leon Thornsberry of Eastern.

October 6: A son, Edward Bascom, to Terri and Eddie Moore of McDowell.

October 8: A son, Brian Lee, to Tammy and Terry Jarvis of Wayland; a son, Zachary Chase, to Samatha Watson of Mallie.

October 9: A daughter, Wanda Olivia, to Sharon and Auder Riley of Hueysville; a daughter, Alyssa Denae, to Priscilla and Douglas Howard of Topmost; a son, Ricky Joseph, to Betty Craft of Drift.

October 11: A daughter, Cassondra Sue, to Pamela and Corbett Slone of Raven.

October 12: A daughter, Elizabeth Nashae, to Patty and Carl Newsome of Hi Hat; a daughter, Cynthia Nicole, to Patsy and Jackie Hoover, Jr. of Garrett; a son, Brian O'Neil, to Lisa and Clyde Bentley of Wayland.

October 13: A daughter, Kayla Irene, to Doris and Johnny Slone, Jr. of Hindman.

Huff relatives sought by L'ville facility

Former Prestonsburg resident John Wilson Huff died in Louisville on October 17, and Louisville hospital officials are searching for his relatives.

Huff, who was born October 5, 1925, was a patient at General Care Nursing Home in Louisville at the time of his death. Before entering the nursing facility, Huff lived for several years in Wayside Mission on West Market Street in Louisville.

Medical records dating from 1965 indicate Huff lived in Knott County at one time and in Prestonsburg, possibly around 1965. No relatives are listed in the file, said a spokesperson for the nursing care facility.

Personnel at the nursing facility hope to locate members of Huff's family soon so arrangements may be made for his burial. Huff did have a savings account, said the spokesperson, and that amount will be applied toward the cost for his burial.

The University of Louisville's Humana Hospital is also assisting in the search and anyone who has information about Huff, or who has questions about his burial arrangements, should call Humana Hospital at 1-502-562-3008, Monday through Friday, from 8-4:30.

"Health Care Issues in the Workplace" Marks Fourth KSHN Mid-Year Symposium

The Kentucky Safety and Health Network, Inc. will sponsor its 4th annual Mid-Year Symposium November 11-13 at Louisville's Hyatt Regency. The Symposium November 11-13 at Louisville's Hyatt Regency. The Symposium's topic will be Health Care Issues in the Workplace: A focus on employee benefits and occupational health care issues.

The workshops and general sessions will address economic trends, traditional health care benefits, alternative approaches to health care coverage and the bargaining process, and recent legal and legislative developments affecting injured and disabled workers and their employers. A complete exposition of vendors serving in the health care arena will be offered.

Keynoters will include Steve Bow,

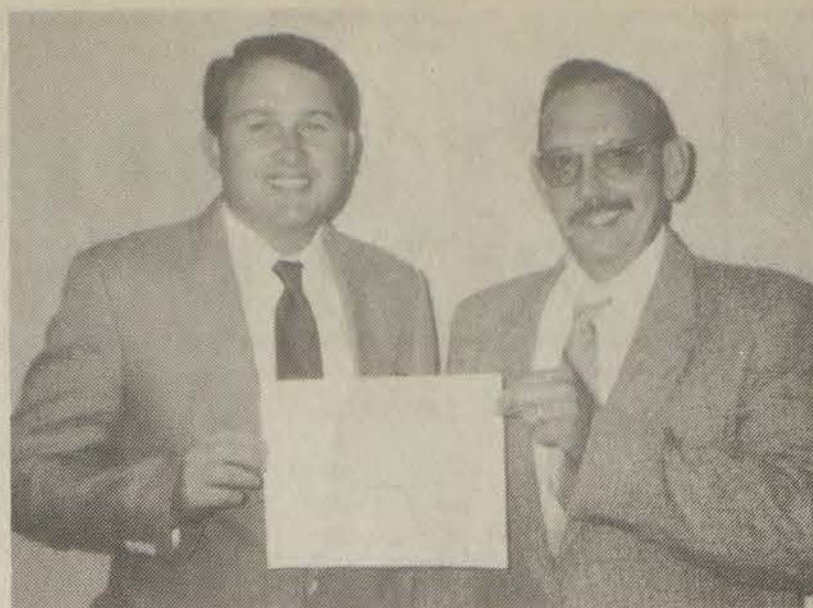

Mike Wells

William E. Bays

Receives Safety Award

William E. Bays, Prestonsburg Community College Building Engineer, received a Safety Achievement Award at a ceremony held at the University of Kentucky Medical Center on October 8. University of Kentucky Vice President for Administration, Donald B. Clapp presented the certificate.

This award, which recognizes

outstanding safety performance, was presented to Bays in acknowledgment of his achievement during a recent break in the air conditioning system of the Magoffin Resource Center on PCC's campus. When freon gas began to escape, Bays immediately evacuated the building. Risking his own safety, he led repairmen to the break and aided in a quick solution to the problem.

Forest fire damage has long-term effects

Fires do more than damage the beauty of the 12 million acres of hardwood timber in Kentucky. The blazes also cause economic damage that is not immediately evident, according to a forestry management specialist at the University of Kentucky.

"A fire doesn't kill trees right away, so people don't see the extent of damage," said Doug McLaren, specialist with the UK College of Agriculture. "The real damage is to the quality of the remaining trees. And this damage has a tremendous economic impact on the nearly 42 million board feet of hardwood sawlogs sold annually."

The danger of forest fires is greatest now through mid-December, according to McLaren.

"What people don't see is the hidden damage," he explained. "A fire moving through a hardwood stand normally burns close to the ground, affecting the lower part of the tree which is the most valuable. The first 16 feet of a tree is the highest quality because it has the fewest defects—except when burned. As the fire surrounds the base of a tree, it raises the internal temperature of the trunk, killing the bark and underlying cambium layer."

"It usually takes a year or so for the bark to drop off. But by this time insects and diseases have already entered the trunk and begun the process of lowering the potential quality of the tree. Continued fires increase the process."

"If you must burn, remember the burning law prohibits fires after 4:30 p.m.," McLaren added. "Always create a 'fire break' in case the fire gets out of control. It's a good idea to contact the local representative of the Kentucky Division of Forestry beforehand."

Head of Cleveland Clinic to Address Area Physicians on Coronary Artery

By-Pass Grafting

Highlands Regional Medical Center will host a Cardiology seminar featuring Floyd D. Loop, M.D., Cardiovascular surgeon, Chairman and CEO of the Cleveland Clinic Foundation, Cleveland, Ohio. The seminar will be held October 28 at the Landmark Inn Convention Center in Pikeville, Kentucky. Dr. Loop, a pioneer in many of the coronary graft techniques used today, will present a program on Coronary Artery By-pass Grafting: Current Status—Future Developments.

Highlands Regional, a leader in bringing Cardiology services to residents in Eastern Kentucky, has presented numerous Cardiology seminars for area physicians. Highlands is pleased to be able to present a seminar featuring such a prominent figure as Dr. Loop, who is world renowned for his advances in Cardiac surgery. Dr. Loop has operated on dignitaries, including kings and prime ministers. He and his colleagues are responsible

for today's widespread use of arterial conduits in coronary artery surgery and pioneered many technical improvements used in difficult open heart operations. As Chairman and CEO of the Cleveland Clinic and its department of Thoracic and Cardiovascular surgery, Dr. Loop has performed more than 10,000 open heart operations and is the author of three hundred papers on all aspects of Cardiovascular surgery. He has received the American College of Cardiology Cummings Humanitarian Award, the American Heart Association's Salutation for International Service and the Order of Merit,

the highest civilian award given by the country of Brazil among many other awards and honors.

In bringing speakers such as Dr. Loop to physicians in eastern Kentucky, Highlands helps physicians keep pace with latest advances in Cardiac diagnosis and treatment. This enables them to better provide in-depth Cardiology Services to their patients with less reliance on distant tertiary care centers.

Eastern Ky's only "Circle of Excellence" Dealer
Low Price and #1 in Service!!

1992 3-br. model \$12,995

Pay only \$146.53 per month with down payment

Call:

Larry Keene (606) 432-0026 or Pat Keene (606) 437-9747

RAINBOW HOMES

Oct. 14 thru Nov. 3
New 14' Wide

2-bedroom, total electric, carpeted throughout

FREE
SET-UP & DELIVERY
\$10,995.00

Payments \$130.00 per month

RAINBOW HOMES

Paintsville, KY
U.S. 23 South
(606) 789-3016



GFWC/KFWC Drift Woman's Club

4th Annual

"MISS AUTUMN" Beauty Pageant

Ages 0-18 Years

and

"BABY" Mr. Autumn

Age Categories: 0-4

SATURDAY

NOVEMBER 2, 1991, 6 p.m.

McDowell High School Gymnasium

Entry forms may be picked up at: Lad'n Lassie - Prestonsburg

Hair Illusions - Harold

Fashion Bazaar - Martin

Hi-Lite Pizza - Minnie

Stop & Shop - McDowell

For more information call: 377-2487, 358-4311

★ ENTRY DEADLINE IS OCTOBER 31st ★

(No Exceptions!)

Early Times

1/2 gallon \$14.99 All taxes paid.

J & J Liquors
Betsy Layne

★ Vote! ★ Vote! ★

BILL RAY COLLINS

For

Prestonsburg City Council

★ Last on the Ballot ★ First for our Town ★

8 yrs. - City Council Experience.

7 yrs. - Archer Park Board Commission.

10 yrs. - Owner, Operator "Play House Restaurant."

16 yrs. - A.S.A. Eastern, Ky. Softball Commissioner.

20 yrs. - M.V.C. Special Investigator - Commonwealth of Ky.

Member - Prestonsburg Downtown Business Association

Past Member - Prestonsburg Tourist and Recreation Commission.

Qualified - Experienced - A **Strong, Independent Voice**

For Our Community!!

★ Vote! ★ Vote! ★

Paid for by the Candidate

Firestone

PASSENGER

LIGHT TRUCK



FR480 PREMIUM ALL-SEASON STEEL BELTED RADIAL

60,000 MILE TREADWEAR LIMITED WARRANTY*

Fortified with long-wearing Duradone® synthetic rubber. Patented all-season "flow-through" tread. Bolder Series 70 sizes.

P185/70R14 WS \$54

P195/70R14 WS \$56

P215/70R14 WS \$62

Any participating Firestone retailer will register your tires on a pro-rata basis if they do not achieve the guaranteed mileage. 60,000 miles on P185, 40,000 to 55,000 miles on other Firestone radials. Actual results may vary. See us for a copy of our treadwear limited warranty and speed rating and tire safety information.

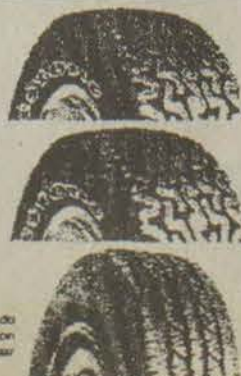

ATX II

P205/75R15 OWL \$68

P235/75R15 OWL \$69

RADIAL ATX

P235/75 R15 OWL SL \$69

LT30x950R15 RWL 6 ply \$85

LT31x1050R15RWL 6 ply \$85

R4S STEELTEX

LT215/85R16 BLK 8 Ply \$82

LT235/85R16 BLK 10 Ply \$90

Prices include Federal Excise Tax.

EAST KY TIRE AND AUTO SERVICE CENTER

LARGEST INVENTORY OF TIRES IN FLOYD CO.
PASSENGER • PERFORMANCE • LIGHT TRUCK
COAL TRUCKS • MINING EQUIPMENT



All prices on Firestone tires include Mounting and Balancing



WEEKLY SERVICE SPECIAL

OIL, LUBE & FILTER

Reg. \$19.95

WE'll indicate your vehicle's chassis, clean the oil and reset your oil lights. Includes a new oil filter, 20-30 extra. Most American cars and light trucks, and most Hondas, Vols, and Hyundais.

EXPIRES: 11/9/91

WITH COUPON

\$14.90

90 DAYS SAME AS CASH Details in Store

3040 BUCKS BRANCH MARTIN, KY

285-9813 285-9962

Hours: Mon-Fri 8am-6pm Sat 8am-3pm

WEEKLY SERVICE SPECIAL

FRONT END ALIGNMENT*

Standard - Reg. \$24.95 We align front wheels to manufacturer's specifications.

4-Wheel - Reg. \$69.95 For cars with adjustable rear suspension, all 4 wheels aligned to an straight forward and parallel.

Most American cars. Parts extra.

EXPIRES: 11/9/91 WITH COUPON

\$18.90 \$49.90



BEWITCHING BARGAINS



Prestonsburg • Phone 886-9005

Prices good Oct. 20 thru Oct. 26, 1991
 Open: 7 a.m.-10 p.m., Mon. thru Sat.
 9 a.m.-9 p.m., Sunday

COUNTRY STYLE SPARE RIBS
99¢
 LB.



- BALLARD'S SAUSAGE 2-LB. ROLL **\$1.98** 1-LB. ROLL 99¢
- TAV SMOKED SAUSAGE 16-OZ. **\$1.29**
- HOLLY RIDGE HOT DOGS 12-OZ. **79¢**

REDEEMABLE ONLY AT: SAV-MORE

HURRY! COUPON EXPIRES 10-26-91

BUY 1 GET 1 FREE

Buy one 16 oz. or larger KRAFT SINGLES Process Cheese Food Slices (regular or light), and get one 32 oz. jar of MIRACLE WHIP Salad Dressing, any variety, FREE at checkout.

RETAILER: Kraft, Inc. will reimburse you for the price of the free goods, plus 8¢ if submitted in compliance with Kraft's Coupon Redemption Policy, previously provided to retailer and incorporated by reference herein. Void where taxed, restricted or prohibited. Cash value 1/100¢. Mail to Kraft, Inc., CMS Dept. #21000, 1 Fawcett Drive, Del Rio, TX 78840.

LIMIT ONE COUPON PER PURCHASE
FREE Cash value 1/100¢ MC1-59 5 21000 00000 0

70765

STORE COUPON

REDEEMABLE ONLY AT: SAV-MORE

HURRY! COUPON EXPIRES 10-26-91

BUY 1 GET 1 FREE

Buy one 16 oz. jar of CHEEZ WHIZ Process Cheese Spread, any variety, and get ITEM ABOVE FREE (up to \$1.00) at checkout.

RETAILER: Kraft, Inc. will reimburse you for the price of the free goods, plus 8¢ if submitted in compliance with Kraft's Coupon Redemption Policy, previously provided to retailer and incorporated by reference herein. Void where taxed, restricted or prohibited. Cash value 1/100¢. Mail to Kraft, Inc., CMS Dept. #21000, 1 Fawcett Drive, Del Rio, TX 78840.

LIMIT ONE COUPON PER PURCHASE
FREE Cash value 1/100¢ NB1-84 5 21000 00000 0

37311

STORE COUPON

- HOLLY RIDGE LUNCHEON MEATS 16-OZ. **\$1.29**
- BONELESS CHICKEN BREAST LB. **\$2.89**
- BONELESS RIB EYE STEAKS LB. **\$4.99**
- OLE CAROLINA BACON 12-OZ. **99¢**
- SPANKY'S PIZZA 3-PAK. **\$2.99**
- KENTUCKY BORDER BOLOGNA LB. **79¢**

We reserve the right to limit quantities and correct printing errors.

RAINBOW BLEACH

1 GALLON JUG
69¢

HYDE PARK POT PIES

6-OZ. PKG.
19¢

RAINBOW SPREAD MARGARINE QUARTERS

1-LB. PKG.
33¢

HYDE PARK PINEAPPLE IN JUICE

15-OZ. CAN
65¢

GROCERY ITEMS—EVERYDAY LOW PRICES!

- | | | |
|--|--|---|
| RAINBOW SALAD DRESSING 32-OZ. BTL. 99¢ | HYDE PARK APPLE BLUEBERRY, OR CHERRY TOASTER PASTRIES 11-OZ. BOX 99¢ | LOTSA POP (ASSORTED FLAVORS) 12 PACK CANS \$1.99 |
| TUBE ROSE SELF RISING FLOUR 5-LB. BAG 69¢ | HYDE PARK (REG. RIPLE, SOUR CREAM, OR BBO) POTATO CHIPS 5.5-OZ. BAG 69¢ | RAINBOW TOMATO JUICE 46-OZ. CAN 79¢ |
| JIFFY CORN MUFFIN MIX 8 OZ. BOX 4/\$1 | HYDE PARK TUNA (IN WATER OR OIL) 6.5 OZ. CAN 49¢ | RINSO DETERGENT 112-OZ. BOX \$3.99 |
| MARTHA WHITE BISCUIT OR FLAP STAX MIX 5.5-OZ. POUCH 33¢ | BUSH'S SPINACH, SAUERKRAUT, HOMINY OR GREENS 15.5-OZ. CAN 39¢ | RAINBOW DIAPERS MED. OR LARGE \$5.99 |
| HYDE PARK HONEY NUT TOASTED OATS 14-OZ. BOX \$1.99 | | JIF PEANUT BUTTER 18 OZ. JAR \$1.89 |

FROZEN

- MINUTE-MAID ORANGE JUICE 12-Oz. Can **\$1.39**
- TOTINO PARTY PIZZAS 10-Oz. Pkg. **\$1.29**
- SEAPAK PERCH FILLETS 16-Oz. pkg. **\$2.39**

DELI

ECKRICH CHOPPED HAM Lb. \$1.59	COLBY LONG HORN CHEESE Lb. \$2.59
MACARONI SALAD Lb. 79¢	WHOLE BBQ CHICKENS 2/\$5
KAISER ROLLS 6 ct. 99¢	CINNAMON PERSHING'S 4/\$1.00

DAIRY

- KRAFT CHEEZ WHIZ 16-OZ. JAR **\$2.99**
- KRAFT AMERICAN CHEESE SINGLES 16-OZ. PKG. **\$2.89**
- HYDE PARK ORANGE JUICE 64-OZ. JUG **\$1.79**

FRESH PRODUCE • FRESH PRODUCE • FRESH PRODUCE •

- | | | |
|---|--|--|
| CALIFORNIA HEAD LETTUCE HEAD 59¢ | NEW CROP WASH. ST. EXTRA FANCH RED OR GOLDEN DELICIOUS APPLES LB. 69¢ | PUMPKINS LB. 15¢ |
| NEW CROP FLORIDA PINK OR WHITE SEEDLESS GRAPEFRUIT 3/\$1 | CALIFORNIA BROCCOLI BUNCH 99¢ | FRESH PASTEURIZED APPLE CIDER 1/2 GAL. \$1.99 GALLON \$2.99 |

**A
Look
At
Sports**

by Ed Taylor
Sports Editor



**WHEELWRIGHT
HOSPITALITY...**

The Wheelwright Trojans defeated the Berea Pirates 54-24 in their homecoming game Saturday night but the Trojans' booster club took the Pirates in after the game and fed them a very good supper at the school's cafeteria. It was good to see the two teams eating together just after battling on the gridiron. I'm sure that the Berea coaching staff and players left with a good feeling about the hospitality shown them that night. It was a very good gesture on part of the football boosters.

WHAT, ANOTHER PACK...

That's right! Not only do the Wheelwright Trojans have a Jackie Pack as head boys' coach, but brother Tommy was named new girls' head basketball coach at the school this past week. Everyone knows brother number three (actually number 1) Frankie Pack who is principal at McDowell Elementary School. Frankie used to be in the basketball wars when he coached at Wayland Elementary. Frankie's Wasps used to be one of the top programs in the county back then.

Says Becky Allen, returning senior guard at Wheelwright, "he is running us to death."

**GIRLS' DISTRICT
PREDICTIONS...**

Here goes as I put my life on the line. It should be a good year in girls' high school basketball. Although I may pick one team as winning the Floyd County Conference this year, that doesn't mean it will be a run away. I feel the teams will be evenly matched and all really have a chance to finish first. But here goes.

**PRESTONSBURG
LADY BLACKCATS**

Definitely number one. Returns all starters except All-District, All-Conference Kathy Slone. A big loss for the Lady Cats, but a boatload of talent coming back. This should be Prestonsburg's year. Outside shooting plus the inside play will be hard for other county teams to match.

**ALLEN CENTRAL
LADY REBELS**

Two time defending District champions. Lost a lot in Teresa Gibson, Darnella Bradley and Stacy Moore. However, another Staci Moore is still around plus a very capable Jenny Wiley. Good juniors returning, but Pam Webb will have to take up the slack because of the loss of Bradley. Well-coached team.

**MCDOWELL
LADY DAREDEVILS**

Will definitely miss Player of the Year Lori Bryant. Will need to come together as a team and has good talent coming back. Look for the Lady Daredevils to surprise a lot of people this year (including me).

BETSY LAYNE LADY CATS

Lost a boatload of talent from last year. Definitely a rebuilding year for Coach Bill Newsome. Very good prospects on this team and more on the way. A year away from competing.

**WHEELWRIGHT
LADY TROJANS**

It never helps any team to have to switch coaches every year. Confusing to the returning players. This year will be no different as new coach Tommy Pack must teach the team his system. Becky Allen will be the team leader as she comes back for her senior year. A good outside shooter but Vicki Johnson and company will have to pitch in.

**WHAT A WEEK
LAST WEEK WAS...**

I didn't think it would ever end. Basketball and football each night. Car show and Pop Warner Football Saturday. But I love it! The Right Beaver Classic was a big success. Good crowds each night and Rick Hancock and the rest did a great job hosting the tournament. Maytown will also host the Section I playoffs as well as the county tournament this year. Please move it to the Allen Central gym if possible. The crowds are just too big for the Maytown gym.

Football was very heavy last week as Allen Central and Wheelwright battled on Thursday night at Allen Central's homecoming. The Trojans held their homecoming last Saturday night.

**TINA MILLS
DID A GREAT JOB...**

Great job Tina with the car show Saturday! Good turnout and lot of excitement.

Well until Friday good sports everyone. You women's coaches be real good sports.

Williams People's Choice...

Record Number Enter Car Show

The cars just kept coming in. Old cars, newer models, cars of all kinds were entered in the First Guaranty National Bank's Fourth Annual Red, White and Blue Car Show. A record number of entrants made it the most successful car show in the area. Over 80 cars, trucks and boats were part of the show that drew thousands of car fans and also those who just wanted to get a close up look at history.

Anything from an A-Model Ford to an up-to-date car was all part of the festivities that highlighted Red, White and Blue Day at Martin.

People started coming in early as the cars started arriving, and it wasn't long before the parking lot around the bank was filled up. In the early morning hours, owners of the prized

cars began to wash, polish and detail their entrants.

"It takes a lot of time to get one ready," said Marilyn Salyers, who with her husband Joe and son Joey entered their beautiful '68 Camaro in the contest. "We drive our car to the shows because they're no fun if you can't drive them. Then, when we get there, we spray it all over, dry it and then polish it. We clean the motor, tires and even underneath."

The prize winning '68 Camaro chrome engine drew the onlookers who gazed at the detailed work that went into the car.

"We have to start on it a week in advance of a show," explained Mrs. Salyers. "Joe built the car himself. He did all the body work and every-

thing. It took him about five years to complete the car. We've been showing it around a year now."

The Salyers car will be a hit no matter where they go, and the Salyers have won Best Show and Best Engine in the Black Gold Festival. In Jessamine County, the Salyers Camaro was also voted Best Show and the Best Car in the show. At Winchester, it was the Best Show as well as the top in the Camaro Class. Still more awards for the Salyers at the Manchester show, the Lady's Choice and Best of Show was won at the event.

In the First Guaranty National Bank Car Show, the Salyers Camaro

(See Car Show, B 3)

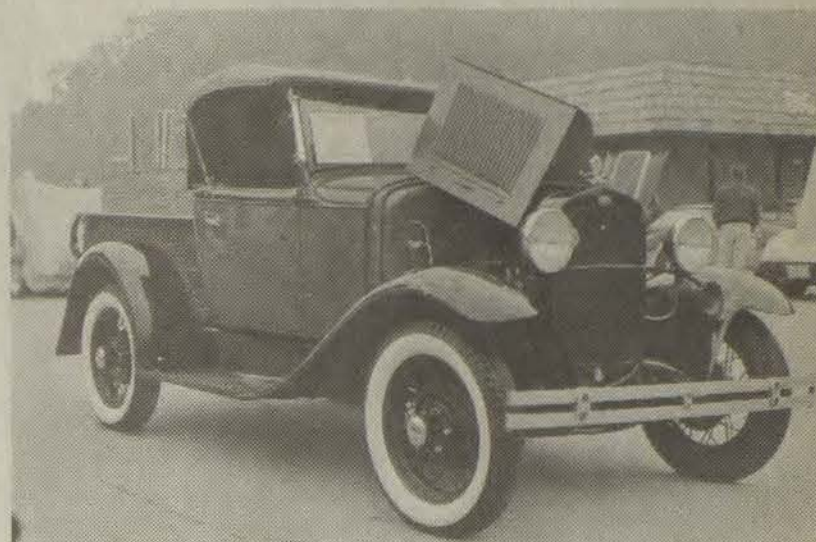

Keith Taylor's 1931 A Model
First Place, Original Trucks, 1931 and below

Blackcats Stun Sheldon Clark Cardinals



Rushes for 75 yards

Prestonsburg's John Goble (44) carried the football for good yardage against Sheldon Clark Friday night as the Blackcats handed the Cardinals their first loss of the football season, 28-24. (photo by Ed Taylor)

There's a saying among high school football fans that your backfield is only as good as your offensive line. That was true of the Prestonsburg Blackcats when they nailed previously undefeated Sheldon Clark 28-24 in a big district game for both clubs last Friday night at Cardinal Stadium. It was the young offensive line that has grown up since the 1991 football season began back in late August. The Blackcats line opened the holes for runners like Dwayne Garza, Seth Hyden and John Goble. The result was 173 yards on the ground for the Blackcats.

But, it wasn't just the ground game of the Blackcats that gave Prestonsburg their fourth district win and, at the present, the top spot in the district with the playoffs on the horizon, it was the air attack of the Cats which was very evident, also. Blackcat quarterback Aaron Tucker just kept improving as he had four completions for 92 yards passing — one being a 42 yard strike to receiver John Clark. Clark, on an option play, connected up with Josh Hyden on a 49 yard pass play for the first score of the game. The Cats had a total of 141 yards passing on five completions.

It was evident that the offense was moving the football, but when it became crunch time with Prestonsburg clinging to a precious 28-24 lead and the Cardinals with the football, it was the defense that arose to the challenge of stalling a late effort on the part of Sheldon Clark to take the game away.

The Cardinals, on the strength of an on-side kick that resulted in a touchdown to pull Sheldon Clark to within four points, had the football in Prestonsburg territory with 4:11 showing on the scoreboard. Sheldon Clark's outstanding running back, Donnie Slone, moved the football from the Cardinals' 14 yard line to the Prestonsburg 44 for excellent field position. After Jesse Watts' pass was incomplete to wide receiver Bruce Stepp, Watts elected to go to the air once again, only to have the ball intercepted by strong safety Seth Hyden.

Prestonsburg took control with 3:45 remaining in the all important district match up. The Cats were called for a clipping and were unable to pick up the first down as they were forced

(See Blackcats, B 7)

Wheelwright Posts 54-24 Win Over Berea

The Wheelwright Trojans guaranteed themselves a .500 season with a solid 54-24 win over visiting Berea this past Saturday night, homecoming for the Trojans. All the pomp and pageantry was held before the start of the football game and Missy Slone was chosen "Miss Homecoming Queen, 1991" at the ceremonies.

Wheelwright came into the game with a 4-4 record, the best record since 1985 for the Trojans when Roger Johnson's ball club finished 6-4. The Trojans have a chance to equal that mark but must win the final game of the season against Elkhorn City at home.

It was an easy victory for the Trojans as coach Donnie Daniels gave his bench plenty of playing time. Leading rusher Steven Jackson saw limited playing time as did Arnold Adams due to the large margin between the two teams.

Jackson carried the football only three times during the game for 28 yards, but he scored the first touchdown in the first quarter. Adams, although he carried only three times, had 95 yards and two TD's. A third was called back on a facemasking call against the Trojans.

Berea received the football on the initial kickoff and picked up a first down on the first play of the game when Shane Cope carried the ball for 10 yards. However, the Pirates quarterback was sacked for a long loss on a third down play and the Pirates were forced to punt. The punt was a poor one and the Trojans took control on the Berea 22 yard line. Jackson ran the first play for the Trojans and went in from 22 yards out for the score. Quarterback Steven Shelton kicked the point after touchdown (PAT) for a 7-0 Trojan lead.

The game bogged down on just one of the field, Berea's, for most of the first quarter. Berea punted the ball after their second possession and Wheelwright had the ball on the Pi-

rates' 48 yard line where Shelton, on a keeper, raced in from 18 yards out and then kicked the extra point to give the Trojans a quick 14-0 lead.

Wheelwright struck again in the first period on an Arnold Adams' 48 yard TD run Shelton's extra point made it a 21-0 ball game.

Speaking about the play of his backfield, Daniels said, "I like to think that we have one of the most talented backfields in the region. They are good kids who work hard and give forth a good effort."

Many players saw some playing time for Wheelwright in the backfield as nine players carried the football.

Adams scored his second TD on a 36 yard run in the second quarter, a score that was set by Jonathan Carroll's 22 yard run at the start of the period. Shelton kicked his third extra point for the 28-0 game.

The game quickly slipped away from Berea after Muntu Oden intercepted an Ashley Pennington pass on the Pirates' 44 yard line. On first down, Hutton found an opening and jaunted in from 44 yards out for the touchdown to give Wheelwright a 34-0 advantage at half time.

In third quarter action, Shelton hit Oden for a 49 yard completion and then connected with Cruise Caudill for a touchdown pass. Shelton PAT but the Trojans up 41-0 as the rout was on.

Daniels started running his younger Trojans in and Berea finally got on the scoreboard on a 15 yard touchdown run by Shane Cope. Wess Vasey ran the two point conversion to make it a 41-8 game.

Adams scored his third touchdown of the game on a nice 30 yard run but the score was nullified after the Trojans were flagged for a face mask call. Two plays later Hutton scored from 23 yards out and Marty Tackett

(See Wheelwright, B 3)

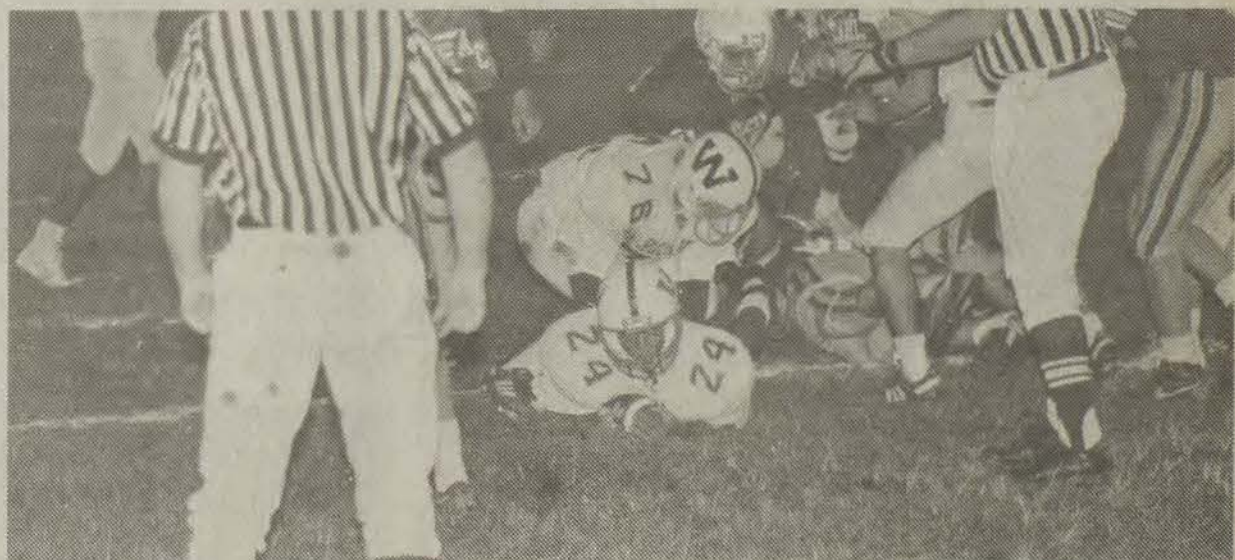

Crosses goal line!

Steven Jackson (24) of Wheelwright scored one of his two touchdowns against Allen Central last Thursday night. The Trojans posted a 49-22 win over the Rebels for their fourth victory of the year. (photo by Ed Taylor)

Wheelwright Spoils Allen Central Homecoming With 49-22 Victory

It was homecoming night at Allen Central Thursday night as the Wheelwright Trojans provided the opposition for the Rebels in a district game at the Don Daniels Athletic Complex. It was ironic that Wheelwright coach Donnie Daniels would be coaching the Wheelwright Trojans on the field named after his father who was instrumental in developing the Allen Central football program and installing the present football field.

On a cool night a large crowd gathered at the football stadium to watch the two county rivals close out the home season for Allen Central. The Rebels two remaining games are on the road at Leslie County and Phelps. It was Wheelwright coming

away with the 49-22 win over Allen Central.

Steven Jackson took charge of the Trojans' ground game and rushed for 104 yards on 12 carries. Jackson also scored two touchdowns in the game. Chuck Hutton had a good outing for the Trojans with 63 yards on 11 carries and he also scored two TD's.

Wheelwright scored on their first possession of the game, driving the football from the Rebels' 49 yard line where Jackson carried the ball into the end zone from 2 yards out for the touchdown. The Trojans went for the two-point conversion but the run failed.

After Allen Central was forced to punt the ball, the Trojans received good field position when the ball

traveled only to the Allen Central 33 yard line. It took seven plays for the Trojan's quarterback, Steven Shelton, to plunge into the end zone on a quarterback keeper. Shelton kicked the extra point to give Wheelwright a 13-0 lead.

Things got worse for the Rebels as on the ensuing kick off, Allen Central fumbled the football and Wheelwright recovered on the Rebels' 16 yard line. Three plays later, Shelton hit Muntu Oden with a 14 yard pass for a touchdown. Again, Shelton added the extra point and the Rebels trailed 20-0.

With 2:23 remaining in the first period, the Rebels' got good field

(See Allen Central, B 6)



"Go, Jamie, go!"

It was a cool Saturday afternoon but that did not stop the Pop Warner flag football players from getting out and taking part. This future halfback carried the football into the end zone for a touchdown. The league plays on Thursdays and Saturdays. (photo by Ed Taylor)

Maytown Defeats Melvin 56-42 Behind Shannon's 17 Points

Grade school basketball play continued through last week as the Maytown Wildcats and Melvin Cougars squared off in quarterfinal game at the Maytown gym. Maytown followed the 17 point performance of Jason Shannon and rolled to a 56-42 win over the Cougars.

The game was close until the third period with Maytown clinging to a slim one point lead, 27-26, the Wildcats outscored the Cougars 9-0 and then 5-2 at the start of the fourth quarter to build a 13 point lead at 41-28. It was Shannon who lead the way for the Wildcats with seven of the 14 points.

Melvin struggled at the free throw line where they had several chances at the charity stripe. Melvin shot 31 free throws in the game but only connected on 11. Several of those were the front ends of bonus shots.

Maytown went out to an 11-8 lead at the end of the first quarter and held a four point advantage, 21-17 at the half. Melvin scored the first three points of the third quarter to close to within one of the Wildcats. Back-to-back baskets by Chad Martin gave Maytown a five point cushion, 25-20. After Phillip Newsome cut the margin to three with a two-pointer, Estill Stumbo hit from the outside for a 27-22 game. Jeremy Mullins scored

consecutive baskets to cut the lead back to one, 27-26. It was then that Maytown ran off nine consecutive points for a 36-26 third quarter lead. The Cougars could come no closer than nine points after that.

Jeremiah Johnson led all scorers with 22 points for Melvin. Newsome added 14 points for a very good Melvin team.

For Maytown, besides Shannon's 17 points, Nick Halbert hit double figures with 11 points. Chad Martin finished with eight. Todd Howard, a sixth grader, tossed in six as did Tommy Brown. Charles Twiss, who played a good game on the boards, added four while Stumbo scored four. Brandon Hicks had one point for the winners.

Maytown improved to 2-0 on the yet young season while Melvin evened their record to 1-1.

At Maytown, Right Beaver Classic MELVIN 899 16 (42): J. Johnson, 86-11 22; Mullins, 20-44; Newsome, 7 0-3 14; M. Johnson, 0 0-2 0; S. Johnson, 0 2-4 2; Burke, 0 0-4 0
MAYTOWN 11 10 15 16 (56): Halbert, 2 7-10 11; Martin, 4 0-2 8; Howard, 3 0-0 6; Brown, 2 2-4 6; Shannon, 8 1-2 17; Stumbo, 1 1-2 3; Twiss, 2 0-0 4; Hicks, 0 1-4 1

Fourth Quarter Spurt Gives McDowell 38-28 Tourney Win

McDowell Elementary Daredevils used a balanced scoring attack to defeat the Maytown Wildcats 38-28 in the semifinals of the Right Beaver Classic at Maytown Friday night and earned the right to advance to the finals on Saturday evening.

Mike Stephens and Terrance Mullins each scored eight points and T.T. Pack tossed in seven to lead the Daredevils.

Maytown held a 24-20 lead at the end of the third quarter, but it was the the Daredevils' 9-0 run at the start of the fourth quarter that put the Daredevils on top to stay at 29-24. Mullins' two pointer at the start of the period made it a 24-22 game, and Pack tied the game with a basket. Stephens hit a shot from the outside to give McDowell their first lead since the end of the first half when they led 15-14. A free throw by Jason Tackett and a two pointer by Mick Little extended the lead to five points. Estill Stumbo connected on two free throws for Maytown but Mullins hit a lay up to keep the advantage at five points.

After Charles Twiss scored to pull Maytown back to within three points, the Daredevils then scored the final seven points of the game to win for the second time in the tournament.

Maytown, trailing 10-6 at the first stop, took their first lead at 12-11 by scoring six unanswered points. Todd Howard hit back-to-back baskets and Twiss' basket gave Maytown their first lead.

The Wildcats scored the first eight points of the third quarter to jump on top by seven points, 22-15. Baskets by Twiss, Chris Bailey, Stumbo and Howard put Maytown on top. McDowell scored the next five points on a free throw by Ryan Adams and field goals from Stephens and Pack to cut the margin to two, 22-20 until Tommy Brown's two pointer gave Maytown a 24-20 lead at the third

Bevins' 19 Points Leads Martin Past John M. Stumbo

Jason Bevins tossed in 19 points to lead the Martin Purple Flash to a come-from-behind 43-30 win over the Mustangs of John M. Stumbo in the first round of the Right Beaver Classic at Maytown last Thursday night.

Bevins dominated the game inside as the big Martin center looked good. Martin is the defending champion from last year's first Right Beaver Classic.

The Purple Flash scored the first eight points of the third quarter to erase a 22-18 Stumbo half time lead. The run put the Flashes up by four at 26-22. Free throws by Chris Hamilton, Josh Akers and a basket by Rocky Newsome, following a basket for Martin by Adam Coleman, cut the lead back to two, 28-26. Martin then ran off five straight points just before the third quarter ended. Bevins hit a basket underneath, Kevin Robinson tossed in one of two free throws and Beau Tackett's basket made it a 33-26 game as the third period ended.

Toby Newsome and Hamilton fouled in the fourth period with Newsome leaving with 4:45 remaining and Hamilton departed with 3:18 left in the game.

Free throws by Tackett and Bevins plus Coleman's two points gave the Purple Flash a 37-26 lead. Stumbo scored only four points in the fourth period as they could not overcome the deficit.

Stumbo was playing without Joe

Bryant, who is out with an injury. For Martin, Bevins' 19 points led them and Coleman tossed in 10 points. Tackett tallied five points. Robinson added four points, while Thomas Jenkins tossed in three.

Hamilton scored 13 points before fouling out to lead the Mustangs. Rocky Newsome added double figures with 10 points. Mark Tackett had four points while Josh Akers tossed in three.

Martin goes to 1-0 and advanced on in the tournament while Stumbo falls to 0-1.

At Maytown, Right Beaver Classic
MARTIN 99 15 10 (43): Jenkins, 1 1-2 3; Robinson, 1 2-5 4; Bevins, 8 3-5 19; Dingus, 1 0-0 2; Coleman, 5 0-2 10; Tackett, 2 1-4 5
STUMBO 14 8 4 4 (30): Tackett, 2 0-4 4; Hamilton, 5 3-5 13; Newsome, 5 0-2 10; Akers, 1 1-2 2

Lady Mustangs Continue To Roll, Win Over Melvin

The John M. Stumbo Lady Mustangs may be young but they know how to play the game of basketball. The Lady Mustangs posted an easy 39-12 win over the Lady Cougars of Melvin in quarterfinal play in the Right Beaver Classic at Maytown last week. The win was the second for the Lady Mustangs.

Penny Tackett and Ashley Tackett combined for 21 points to lead Stumbo to their victory. Penny Tackett tossed a game high 13 points while Ashley Tackett added eight.

Stumbo rolled out to a 15-4 first quarter lead with a 11-0 run with Penny Tackett scoring seven points. Ashley Tackett tossed in six in the first period.

Stumbo led by 14 points at the half, 23-9.

Christy Little scored six points to lead the Lady Cougars. Tiffany Compton added five points. Melissa Tackett, who scored one point, was the only other Lady Cougar to score.

Lori Hall tallied four points for Stumbo. Stephanie Hamilton, Jamie Hall, Mandy Hall, Heidi Newsome, Amanda Hall and Lisa Osborne had two points each.

Stumbo goes to 2-0 on the season while Melvin falls to 1-1.

At Maytown, Right Beaver Classic MELVIN 4 5 2 1 (12): Compton, 2 1-2 5; Little, 3 0-2 6; Tackett, 0 1-2 1
STUMBO 15 8 6 10 (39): A. Tackett, 4 0-0 8; P. Tackett, 6 1-3 13; Hamilton, 1 0-0 2; J. Hall, 1 0-0 2; L. Hall, 2 0-0 4; M. Hall, 1 0-0 2; H. Newsome, 1 0-0 2; K. Newsome, 1 0-0 2; A. Hall, 1 0-0 2; Osborne, 1 0-0 2

Early Times

1/2 gallon \$14.99 All taxes paid.

J & J Liquors
Betsy Layne

GEOTRAM Player of the Week

Each Week Geotram Corporation will recognize the player of the week in Floyd County High School Football

CHUCK HUTTON
Wheelwright Trojans
—63 yds., 2 TD's vs. Allen Central
—101 yds., 2 TD's vs. Berea

GEOTRAM CORPORATION
Prestonsburg, Ky. 41653
• Geological & Environmental Consulting • Reserve Studies
• Site Assessments • UST Removals & Monitoring
(606) 874-9586

RITE AID BEER, Wine & Liquor DEPARTMENT

PRICES EFFECTIVE OCTOBER 21 THRU OCTOBER 26, 1991

Canadian Mist Canadian Whisky
1.75 LITER
13⁴⁹

Kahlua Coffee Liqueur
750 ML
14³⁹

Petrov Vodka
80 PROOF
1.75 LITER
7⁹⁹

Martini & Rossi Asti Spumante
750 ML
9⁹⁹

Gallo Classic Wines
CHABLIS, PINK CHABLIS, BLUSH, RHINE, RED ROSE OR BURGUNDY
1.5 LITER
4²⁹

Coors, Coors Lite or Extra Gold Beer
12 PACK
12 OZ. CANS
5⁸⁹

Old Fitzgerald Prime Bourbon
86 PROOF
750 ML
7⁴⁹

Ancient Age Preferred Stock Whiskey
80 PROOF
1.75 LITER
13⁹⁹

Ushers Blended Scotch Whisky
1.75 LITER
16⁹⁹

Gilbey's Gin
1.75 LITER
13⁹⁹

E & J Brandy
750 ML
7³⁹

Sutter Home White Zinfandel
750 ML
3⁹⁹

AVAILABLE AT RITE AID PHARMACY

**500 W. MOUNTAIN PARKWAY
PRESTONSBURG, KY**

QUANTITY RIGHTS RESERVED

Ready For Christmas? We Are!

Bring it all home with the IBM® PS/1™

Now is the time to get a head start on Christmas and give your family a head start at the same time. Welcome the IBM® PS/1™ into your home. The IBM® PS/1™ is a great value because you get all of these popular features in one box—

- high-resolution VGA Monitor
- 40 MB Fixed drive & 2MB standard memory
- mouse & built-in modem
- 386SX processor, 16 MHz
- IBM DOS and Microsoft® works
- easy installed
- out of the box
- plug it in
- ready to go!!!

Computer Management System

All of this and a price that's right in your neighborhood!

A Division of Eastern Telephone
"Serious About Service"
South Mayo Trail, Pikeville
Please Call: Tracey Corbin at
432-0043 or 1-800-844-0043

Car Show

(Continued from B 1)

once again won yet another first place prize — Modified Camaro 1969 and below. The Camaro was also voted Best of Show.

Judging a car show could be a very hard thing to do. Many of the people looking at cars stated that they were glad they didn't have to do the judging. That part of the car show fell to several people who were not strangers to the task.

"I have been judging cars for the past six years," said Joe Bailey. "I used to help Tom Williams and then he quit. I just kept on doing it."

Bailey said that cleanliness of a car is very important when a judge looks one over. Originality and exterior of the body are closely examined. Exterior paint and chrome are checked for cleanliness, finish and originality or the degree of modification. Glass is checked for cracks and cleanliness also. Same size of tires and wheels are important in judging a car.

The general interior of the carpet (cleanliness, condition, fade) are looked at by the judges. The trunk, engine compartments and under carriage are also taken into consideration. Each part of the car judged is awarded points of 12, 10, 8 or six. The one totaling the most points is declared the winner in each class. Total points possible are 220.

Pikeville's Steve Porter has been entering car shows with his '88 S10 pickup that has a dump bed.

"I have to work on my truck around two weeks in advance of a car show," explained Porter. "Eighty-Five percent of getting one ready is washing and waxing one. Then, when I get to the show, I just have to detail it out."

Porter, like the Salyers, built his truck himself, but unlike the Salyers, he did his own painting. Under the hood of the 88 S10, the motor looked as if someone slung purple and gold paint all over it.

"No, I did that myself," said Porter laughing. "I took a screwdriver and after I thinned my paint down, I dipped the screwdriver into the paint and just slung it over the parts of the motor. Of course, I had the parts all out when I did it."

Walking away with the hardware for this car show was Martin's own Tom Williams. Williams' 1957 Chevy (everyone's favorite) was the People's Choice winner. Williams came away also with two first place finishes, one second place and a third place finish.

Assistant Superintendent Gary Frazier won second place with his Red 1957 Chevy in the Classic Chevy Modified class. Ann Stumbo's 1931 Ford A Model won first place in the Street Rods and Coupes 1935 and below class. While cleaning the car, her husband Danny, claimed the car as his own. "He says that, but the sticker in the window has my name on it," she said.

Wheelwright's Keith Taylor's 1931 Ford A Model truck was a

Wheelwright

(Continued from B 1)

added the PAT.

Berea scored again again in the fourth quarter on Vasey's 7 yard run and he also added the conversion. The Pirates scored their final touchdown late in the final stanza on a 4 yard run by Bruce Chasteen and the conversion run by Vasey.

Wheelwright's final score came on Phillip Johnson's 12 yard jaunt in the fourth period.

Cope was the leading rusher for Berea with 147 yards on 17 carries. Vasey had 104 yards on 14 attempts. Berea totaled an even 300 yards on the ground on 42 carries and had just 12 yards passing on a one for 10 night.

The Pirates had no penalties and had one pass intercepted.

Wheelwright lost the ball once on a fumble and was penalized 35 yards on five calls. The Trojans managed 350 yards on the ground led by Hutton's 101. Matt Johnson carried the ball five times for 32 yards. Eddie Shelton finished with 25 yards on five attempts. Shelton passed for 58 yards on three completions. Oden was the leading receiver with two receptions for 57 yards. Shelton kicked four PAT's with Tackett getting one.

Wheelwright goes to 5-4 on the season and will close out their season with a home game (Senior, Parents night) on November 2. The Trojans will be off this Friday night.

conversation piece and it took first place in the Original Trucks 1950 and below class. "He just got the truck," explained Taylor's wife, who along with the kids were busy polishing the bright red '31 truck with all the old time Busch beer crates in the back. "I got the crates from Anheiser-Busch," said Keith Taylor. "They are just replicas of the originals."

As the car show progressed, the weather turned a little cooler than what was originally forecast as the skies became overcast. But that did not dampen the spirits of those viewing the car show, and the hundreds of car enthusiasts kept looking at a little bit of the past, many saying "I remember when."

WPRG-TV, Channel 5 was on hand to videotape the ball game to be played back on television. Dr. Don Bevins spoke of the event. "I really enjoy doing this," he said. "They always do a great job at putting on a car show. This is great!"

"We were really pleased with the turnout for the car show," said Tina Mills, car show director. "Maybe next year it will be even bigger and better."

Trophy for the longest distance went to Joe Arnold of Sciotoville, Ohio.

Other winners and class:
Original Cars, 1931 and below: first, Frank Gilliam, Ford A Model.

Street Rods & Coupes, 1935 and below: first, Ann Stumbo, Ford A Model; second, Kenny Thacker, 1933 Plymouth Coupe.

Street Rods & Sedans, 1935 and below: first, Larry Justice, 1930 Ford A Sedan.

Street Rods & Coupes, 1936 - 1940: first, Larry Mounts, 1940 Ford Short Rod Coupe.

Classic Chevy, '55, '56, '57 Original: first Tom Williams, 1957 Chevy 2DR Hardtop.

Classic Chevy, '55, '56, '57 Modified: first Gordon Couch, 1955 Chevy 2DR Hardtop; second, Gary Frazier, '57 Chevy.

Modified Camaro/Chevle & Firebirds 1969 and below: first Joe Salyer, 1968 Chevy Camaro; second, Johnny Sword, 1969 Camaro; third, Steve Bailey, 1968 Chevy Camaro.

Original Cars, 1937 - 1940: first, H. Adam Adkins, 1939 Plymouth P-7 Coupe; second, H. Adam Adkins, 1939 Buick 468.

Mustangs, 1965 - 1970: first, Drema Miller, 1966 Ford Mustang; second, Travis Miller, 1966 Ford

Mustang; third, Carlos Little, 1966 Ford Mustang.

Mustangs, 1980 and present: Pam Justice, 1990 Ford Mustang GT.

Corvette, 1953 - 1967: first, Roger Reynolds, 1964 Chevy Corvette; second, William Porter, 1959 Chevy Corvette.

Corvette, 1960 - 1973: first, Lani Stephens, 1973 Chevy Corvette
Corvette, 1974 - 1982: (Tie) first, Chuck Jennings and Larry Jones, both 1982 Chevy Corvette's.

Corvette, 1984 to the present: first, Estill Stacy, 1981 Corvette Coupe.
Modified Trucks, 1940 and below: Bill Spurlock, 1939 Ford Pick-up.

Modified Trucks, 1960 - 1972: Charles Meek, 1971 Pick-up.

Modified Trucks, 1973 to the present: James Rich, 1975 Chevy Pick-up.

Four Wheel Drive Trucks, all years: Lechia Daniels, 1991 4-wheel drive truck; second, Ronnie Halbert, 1976 Monarch 4x4.

Mini-Trucks, first John Gray, 1991 GMC Cyclone pick-up; second, Faye Owens, 1990 Toyota

Pro Street (Tubbed): first, Doug Hicks, 1969 Chevy Camaro; second, Brad Martin, 1955 Chevrolet Bel-Air

Original Trucks, 1950 and below: first, Keith Taylor, 1931 Ford A Model, second, Rebecca Jones, 1946 Chevrolet pick-up; third, Tom Williams, 1949 Ford truck.

Original Cars, 1960 - 1967: first, Tom Williams, Ford Mustang; second, Jonah Justice, 1967 Chevy Camaro.

Original Cars, 1975 to present: Henry Jarrell, first, 1985 Chevy Camaro; second, Tom Williams, 1978 Chevy Corvette.

REPO! REPO! REPO!

3-br. model
\$539 down pmt.
14' model
\$359 down pmt.
28' Double-wide
\$1,259 down pmt.
Check this model -
1989 14x70 3-br., 2-bath
Reduced to **\$9,995**
Call:
Larry Keene
(606) 432-0026

AUTO LOANS GUARANTEED!

No Rejects • No Credit Checks

LOANS FOR ALL MAKES & MODELS:

- New Credit
- Judgments
- Slow Pay
- Bankrupts
- First-Time Buyers

D & T CAR SALES

Main St., Pikeville
437-6282

Call Mr. Green Today

If You Work—You Drive!



NOTICE

The City of Prestonsburg is offering roll-type garbage containers (Herbie Curbies) for curbside garbage pick-up for private residential customers. These carts are approximately 90 to 96 gal. capacity, have lids, wheels and handles for ease in moving, and can be emptied automatically by the City sanitation trucks. The cost of a container is \$2.00 per month, added to your monthly garbage bill. The City will provide upkeep, maintenance and replacement as necessary. If you wish to order a cart, call 886-2335 between the hours of 8 a.m. and 4 p.m. weekdays, before November 1.

Sue W. Webb, City Clerk

Music Carter Hughes

Is Now Presenting

your full line GM dealer in addition to our Chevrolet, Buick, GEO lines.

We now have acquired
Cadillac, Pontiac, Oldsmobile
6 lines under 1 roof

If you need your car serviced, call us. If you need a new car or GM Program Car or a nice late model car we have it all now.

Look at these Specials.

1991 Cadillac Sedan DeVille

"GM Factory Program Car"



M.S.R.P. \$32,426
Normal Price \$25,900
Special Introductory Price \$21,900

"Own a Cadillac for over
\$10,000 Savings"

1991 Pontiac 6000 SE

Loaded, 9,500 miles
"GM Company Vehicle"



M.S.R.P. \$18,878
Normal Price \$15,900
Special Introductory Price \$13,900

Save Almost
\$5,000

1991 Pontiac Grand Am

"GM Factory Program Car"



M.S.R.P. \$13,497
Normal Price \$10,900
Special Introductory Price \$8,980

Save
\$4,500

1991 Pontiac Sunbird

"GM Factory Program Car"



M.S.R.P. \$11,457
Normal Price \$9,900
Special Introductory Price \$7,980

Save
\$3,500

MUSIC-CARTER-HUGHES

CHEVROLET-BUICK-GEO
CADILLAC-PONTIAC-OLDSMOBILE

431 South Lake Drive, Prestonsburg, Ky.

Phone 886-9181

Out of Area Toll Free 1-800-844-9181

WHERE THE BOTTOM LINE IS LESS!

Early Times

1/2 gallon **\$14.99** All taxes paid.

J & J Liquors
Betsy Layne



Adams Middle School Varsity Cheerleaders

The AMS cheerleaders placed second in the Eastern Regional YMCA Cheerleading Competition at Eastern Kentucky University on October 12. The squad will now go on to compete in the state finals on November 23 at Frankfort. Members of the cheerleading squad are: front row, Madeline Schoolcraft, Jill Reynolds, Shelley Price; second row, Ginger Hall, Melissa Barrowman, Tara Miller, Amber Leslie; third row, Tiffany Vaughan, Heather Collins, Jenna Fannin, Januari Cooley, Carolyn Jones. Members absent are Allison Elliott and Amber Gambill. (photo by Ed Taylor)

Bassin' with the Pros

FOLLOW THESE TIPS FOR SPINNERBAIT TRAILER HOOKS

Normally, spinnerbaits are weedless lures that can be cast into bushes and weeds without danger of snagging. Why, then, would bass anglers add a trailer hook that takes away the weedlessness and limits the places the lure can be used?

"A trailer or stinger hook may be the answer if bass are just nipping at the lure and not taking it aggressively," explains Guy Eaker, a member of the Evinrude Outboards Pro Staff and a 20-year veteran of professional tournament competition. "Sometimes you find bass that just won't engulf the lure, and you'll never catch them because all they're doing is biting the skirt."

In situations like this, Eaker uses a short shank trailer hook he hides in the skirt. He doesn't want a long trailer hook dangling out behind the lure, and he doesn't use a plastic trailer, either. The trailer hook is attached by inserting the spinnerbait barb through the trailer hook eye. It is held in place with a small piece of surgical tubing or even a tiny piece of plastic worm.

"What I usually do," explains the Evinrude pro, "is to pull the skirt further down so it helps hide the trailer. Sometimes I even use scissors to trim the skirt a particular way so it's a little thinner, too."

"It extends just past the barb, so if a bass nips at the skirt, I'm going to hook it." Eaker remembers just such an incident at Georgia's Lake Lanier where he was missing as many as half the strikes he was getting. After he added the trailer hook and changed the skirt, he caught nine of the next 10 fish that hit.

"The best way to use a spinnerbait," explains Eaker, "is to throw it where other anglers don't, which is

right into the thickest cover you can find. If you use a long-arm spinnerbait, it will usually come through brush without getting snagged and the brush is where you're going to catch bass.

"When you add a trailer hook, you lose this weedlessness, but if bass are biting over submerged cover or in fairly open water you can use a trailer hook very successfully."

Johnson and Evinrude dealers have a personal flotation device (PFD) designed especially for fishermen. The arm holes are generously cut for ease of movement and the side laces are adjustable to help keep you cool in any weather.

Sport Card Show

There will be various dealers with tables set up, dealing with baseball, basketball, football, hockey and other cards that fans love to collect. There will be a \$1 admission charge, and you can stay all day. This is one card show collectors don't want to miss.

For all you sports card collectors, Jenkins High School is the place you want to be on Sunday, November 17. One of the largest Sports Card Shows will take place between the hours of 10 a.m. and 4 p.m.

CALL IN YOUR SPORTS SCORES TO THE FLOYD COUNTY TIMES 886-8506

RAINBOW HOMES

Oct. 14 thru Nov. 3
New Double Wide

3-bedroom, 2-full bath, wood siding, shingle roof, total electric, carpeted throughout

FREE

SET-UP & DELIVERY

\$17,995.00

Payments \$205.00 per month

RAINBOW HOMES

Paintsville, KY
U.S. 23 South
(606) 789-3016

KENTUCKY INDIANA-BASKETBALL EXCURSION SCHEDULED FOR DECEMBER 7-8

And YOU Are Invited!

An exciting weekend basketball excursion to the Hoosier Dome, in Indianapolis, featuring the mighty **KENTUCKY WILDCATS** and the **INDIANA HOOSIERS**, has been arranged by Richard Jett Tours. The ultra-modern bus will make a pickup stop at SHONEY'S in nearby Paintsville, on Saturday morning, December 7, and return Sunday afternoon. Both of these classic teams have been rated in the top ten in a number of pre-season polls. You are invited to join the fun!

The trip will include tickets in the Kentucky section, transportation, and good motel accommodations in Indianapolis. For complete details on the fun-packed but low-cost tour, please call 606/668-6650, or write Richard Jett Tours, P.O. Box 396, Campton, Kentucky 41301.

Sign up today as tickets and seats won't last long!

DEMOCRATS For Kentucky

Brereton JONES



Governor of Kentucky

In Our Administration The People Will Come First



Paul PATTON

for Lt. Governor
A Proven Record!

Chris GORMAN

for Attorney General
Gorman Does!



Bob BABBAGE

for Secretary of State
A Proven Innovator



Ben CHANDLER

for Auditor
Strong & Independant Guardian of Ky. Taxpayers Money



Francis Jones MILLS

for Treasurer
VOTE for Experience



John STEPHENSON

for Superintendent of Public Instructions
Working Together is key to success of Ky's Schools.



Ed LOGSDON

for Commissioner of Agriculture
Logsdon Understands Agriculture



Vote the Democratic Ticket November 5, 1991

Paid for by the Floyd County Democrat Executive Committee. John M. Stumbo, Chairman, Dolores F. Dingus, Vice-Chairman, Jessy Bohig, Bob Hackworth, Jr., Clifford Hamilton, David Layne, Hamlet Lovely, Earl D. Ousley, Ruf Shepherd, Arthur Joseph, John M. Stumbo, III, George Hamilton, Ray Hamilton, Edward Patton, Jr. and Margo Barber.

Early Times

1/2 gallon \$14.99 All taxes paid.

J & J Liquors
Betsy Layne

Announcing the Opening

FRANK'S PLACE FLEA MARKET

(Franklin Davidson)

Opening Friday, October 25 at 6 a.m.

Through Sunday, October 27

**U.S. 23 NORTH
4+ MILES FROM INTERSECTION
OF RT. 460 & U.S. 23 IN PAINTSVILLE**

Watch For Signs • Dealers Welcome

Allen Central — (Continued from B 1)

position for the first time when they started out on the Trojans' 46 yard line. But prosperity was not the thing for Allen Central when they fumbled the football again on a third and 10 at the 46. Wheelwright recovered the football when Jamie Slone was hit at the 40 yard line.

Wheelwright took advantage of the turnover and, on a 1 yard run, Chuck Hutton put the Trojans on top 26-0 with Shelton adding his third PAT.

With 8:09 remaining in the first half, Allen Central lost the football on their third consecutive fumble with Wheelwright recovering on the Rebels' 41 yard line. However, on a fourth and four play, the Trojans returned the favor when Slone recovered the football at the Trojans' 38 yard line and Allen Central marched the 38 yards when Slone carried the ball in from 1 yard out for the touchdown. Slone ran the conversion play for a 27-8 half time score.

The Rebels received the kickoff to start the second half and put together a good drive that stalled out on the Trojans' 44 yard line. Wheelwright took over the football and on the first play from scrimmage, Jackson jaunted 56 yards for the score. Shelton's PAT gave Wheelwright a comfortable 34-6 advantage.

Early in the fourth quarter, Wheelwright moved the football to the Allen Central 6 yard line where Hutton scored his second touchdown on a 6 yard run and Shelton hit Cruise Caudill with a short pass on the two-point conversion pass.

Allen Central's next score came when Brad Scott took a Trojan kick off and returned the football 43 yards inside Trojan territory. Rebel quarterback Brad Blackburn hit David Gilliam with a 32 yard pass, Slone picked up 5 yards on a carry moving the ball to the Trojan 18 yard line. Slone took the hand off from Blackburn and raced into the end zone for the touchdown and a 42-14 score.

It was 49-14 late in the fourth period when Arnold Adams scored for Wheelwright on a 1 yard plunge and Marty Tackett kicked the extra

point. The final score came for Allen Central on an option play when Slone took a pass from Blackburn behind the line of scrimmage and headed downfield where Slone hit him with an 81 yard pass. Slone ran the conversion play for the final 49-22 score.

For Allen Central, the Rebels had 224 yards total offense. Allen Central had 111 yards on the ground on 35 carries. Blackburn had one completion good for 32 yards and Slone threw the 81 yard TD pass for a total passing yards of 113. Slone rushed for 87 yards on 18 carries and Gilliam collected 37 yards on 12 carries. Brad Scott had 59 yards on two returns.

The Rebs fumbled the football four times, losing it three. Blackburn was intercepted one time.

Wheelwright totaled 294 yards with 254 via rushing on 41 carries. Jackson led the ground game for Wheelwright with his 104 yards. Adams had a good game with 85 yards on eight carries. Hutton 63 yards on 11 attempts.

Shelton was four of eight in passing for 40 yards. Oden was the top receiver with three catches for 37 yards. Shelton kicked four PAT with Tackett kicking one. Wheelwright was penalized 10 yards on two flags and they fumbled the football twice, losing it once.

The Rebels fall to 0-8 overall and are 0-5 in the district. Wheelwright evens their record at 4-4 overall and goes to 2-3 in the district.

Allen Central travels to Leslie County next Friday night. Wheelwright will have an open date.



A haboob occurs when the intense heat of a desert area creates a strong dry wind that whirls up sand and dust into a wall as high as 5,000 feet.

Allen Central 1991 Homecoming

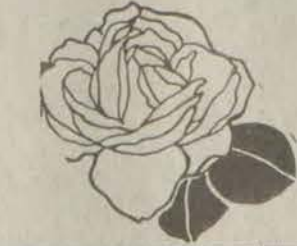

At Your All Star GMC Truck Dealer
 Now thru October 31st, The All Star GMC Truck Dealers in conjunction with GMC Truck Division, will give you **\$500⁰⁰** to spend any way you wish when you purchase any 1991 GMC Pickup or Van out of dealer stock!

FROM GMC TRUCK DIVISION

FROM GMC TRUCK DIVISION

FROM ALL STAR GMC TRUCK DEALERS

6.9%
 Financing

OR

Up to \$1500
REBATE

+

\$500
 Cash

Example:

'91 S-15
 #G1597 Automatic transmission, Full bench seat, heavy duty heater, 3.73 axle ratio.

\$10,263⁰⁰ Sale Price
 \$1,014⁰⁰ Discount
 \$750⁰⁰ Factory Rebate
 \$500⁰⁰ All Star GMC Cash
\$7,999⁰⁰* YOUR PRICE

Over 20 '91's left in stock

JOHN GRAY GUARANTEE: "Bring us your best deal on a new car or truck and I'll beat it by \$200 or give you \$300 cash back on the spot...period. We're that serious about sales." *John Gray*



Toll Free
 1-800
 346-4066

JOHN GRAY
 PONTIAC-BUICK-GMC TRUCK, INC.
 PAINTSVILLE, KY.

Call
 Local
 789-4066



* Tax, License and Freight not included. Trade-in N.A. Rebate included.

Only at your All Star GMC Truck Dealers: JOHN GRAY PONTIAC, Paintsville, Ky.; DON HALL GMC TRUCK, Ashland, Ky.



Winners of bass tournament!

Robert Sizemore and John Sizemore recently won the Prestonsburg Bass Anglers Association Classic Tournament for 1991. The tournament was held on Dewey Lake on October 7. The winning bass weighed in at three pounds and eight ounces. Jeff Burchett and Vaughn Musselman finished in a tie for first place in club points for 1991. For information about joining the Bass Anglers Association, call McGlone's Bait and Tackle Shop, 886-0257.

Martin Advances To Finals With 46-19 Win Over Adams

The Martin Purple Flash came one step closer to defending their championship of the Second Annual Right Beaver Classic played at Maytown this past Friday night. Martin won the tournament last year when they defeated John M. Stumbo in the finals.

Jason Bevins tossed in 19 points to lead the Flashes in scoring and Kevin Robinson added 14.

It was expected by many to be the biggest game of the tournament between Martin and Adams. Adams defeated the Purple Flash in the county championships last season. But, according to Adams coach Jack Goodman, the Blackcats are not the same this year.

"We are down from what we were last year," he stated. "We had problems reading switches in defense and we just got beat to death by Martin."

Martin, who has three six-footers on their grade school team, looked impressive from the start. Adams just couldn't seem to get into their running game because of the Martin defense. Bevins dominated the inside and scored 10 of Martin's 14 first quarter points. The Flashes led by nine at the end of the first quarter 14-5.

Martin put the first seven points on the scoreboard at the start of the second quarter, rolled out to a 16 point lead and led at the half 25-7. Martin's defense held the Blackcats to only two points in the second period and Adams managed only four points in the third quarter.

William Marsillett led the Blackcats in scoring with six points. Chris Hicks and Galvin Hale added four each. Matt Trusty and Jon Morris scored two points each.

For Martin, C.K. Dingus and Thomas Jenkins tossed in four points each. Beau Tackett added three and Adam Coleman finished with two.

Martin's record improves, to 2-0 and Adams falls to 1-1.

At Maytown, Right Beaver Classic

MARTIN 14 11 9 12 (46): Bevins, 9 1-2 19; Coleman, 0 2-4 2; Robinson, 6 2-2 14; Dingus, 2 0-0 4; Jenkins, 2 0-0 4; Tackett, 1 1-2 3

ADAMS 5 2 4 8 (19): Stanley, 0 1-2 1; Marsillett, 3 0-1 6; Hicks, 2 0-0 4; James, 0 0-2 0; Trusty, 1 0-0 2; Galvin Hale, 2 0-0 4; Jon Morris, 1 0-0 2

Blackcats

to punt the ball from their own 39 yard line with 1:18 on the clock.

On the punt, Prestonsburg was called for a personal foul and a 15 yard penalty ensued, placing the football into Prestonsburg territory. First and ten for the Cards, Watts looked to pass with 1:13 left in the game. The pass was intercepted on a great catch by free safety John Clark on the Prestonsburg 16 yard line, ending the Cardinals' drive. Sheldon Clark was out of time outs and Tucker just downed the ball as the clock ticked down and the Blackcats celebrated.

The inability of the Cardinals to score their extra points was a big factor in the final score. Sheldon Clark did not successfully complete a conversion play.

Trailing 28-12, Sheldon Clark pushed across a touchdown with 7:19 left in the game on a 1 yard run by Jason Stephens to make it a 28-18 game. Sheldon Clark then tried what every one thought they would do and that was an on-side kick. The strategy worked as the Cardinals recovered the ball after it touched a Prestonsburg player. The Cards took control on the Prestonsburg 44 yard line and four plays later struck pay dirt and a 28-24 game.

The on-side kick the second time backfired on the Cardinals as Dwayne Garza grabbed the football and returned it to the Cardinals' 18 yard line, giving them excellent field position. However, the Cats could not take advantage of the good fortune and failed to score as penalties and a sacked quarterback stalled the drive, giving the ball to the Cardinals on downs.

Prestonsburg jumped to a very quick 7-0 lead on the Clark-to-Hyden pass and Clark's first PAT. The pass was on target as Hyden didn't break stride in completing the 49 yard TD pass.

Sheldon Clark did not waste any time getting on the scoreboard either as they completed a drive that started on their own 46 yard and cumulated when Neil Parson ran the ball in for the touchdown from 8 yards out. The two-point conversion failed.

Prestonsburg took the football on their own 35 yard line and marched 65 yards on seven plays, which included a 42 yard completion from Tucker to Clark, for a touchdown on a 5 yard run by Garza. Clark added the extra point for a 14-6 Prestonsburg

first quarter lead.

With just 59 seconds remaining in the first half, Prestonsburg took a 21-6 half time lead to the locker room with them on a 3 yard touchdown run by Garza. Clark kicked his third PAT of the game.

Sheldon Clark scored on their first possession of the second half on a 66 yard touchdown pass from Watts to Stepp. The Cardinals were in a third-and-eleven situation when Watts elected to throw long. Again the Cardinals were unable to convert the two-point conversion.

Prestonsburg's final score was set up by Josh Hyden's first interception of the game when he picked off a Watts pass on the Blackcats' 35 yard line.

Prestonsburg took 16 plays to move the football 65 yards for the score. The ball was spotted on the Cardinals' 4 yard line where the Cats moved to the one-on-three plays as Sheldon Clark tried for the goal line stand. But, on a fourth-and-goal, Garza scored his third touchdown of the game on the 1 yard plunge, and Clark was a perfect four-for-four as he added the PAT.

"Dwayne can really carry the football," said Blackcat assistant coach Bill Hoppman. "He can get hit and just bounce off tackles and keep going."

Garza rushed for 96 yards on 18 carries for the Blackcats, scoring three touchdowns. John Goble managed 75 yards on 26 carries in the Prestonsburg win.

James Derossett was the leading receiver for Prestonsburg with three receptions for 50 yards. Hyden had one for 49 yards and Clark had one for 42 yards. Defensively for Prestonsburg, Robby Watson and Seth Hyden had six solo hits with Hyden getting one assist. Brian Horn had five solo hits plus one assist. Glenn May and James Derossett each had three hits. Derossett had four assists on defense. Todd Clark had two solos but five assists, and Brad Wells finished with four assists and two solo hits. Adam McGuire and Kyle Fitzpatrick each had two solo tackles. Ronnie Goodman collected two assists and one solo while Tucker had five assists and one solo.

Prestonsburg was penalized three times for 35 yards, and they had no turn overs in the game. Prestonsburg picked up 11 first downs.

Sheldon Clark had 11 first downs,

also, and had a total yardage of 387 yards. Watts was 10 of 30 in passing for 250 yards. The Prestonsburg defense kept Sheldon Clark's ground game in check as the Cardinals rushed for 137 yards on 24 carries. Donnie Slone picked up 89 yards for the Cardinals on six carries as the leading gainer for Sheldon Clark.

Prestonsburg improves to 4-4 on the season in winning their fourth consecutive game. The Blackcats are 4-1 in the district, holding to the number one spot by virtue of their win over the Cardinals who also are 4-1 in the district. Overall, Sheldon Clark falls to 7-1 in suffering their first defeat.

Watts was intercepted three times, and the Cardinals had no fumbles. They were penalized for 50 yards on four flags.

Prestonsburg needs to win their remaining two games to assure themselves of the top spot in the district and a home field advantage in the upcoming playoffs. The Blackcats will travel to Morgan County to face a 3-2 Pirate team in a district match

up. Prestonsburg then will finish the regular season with the Navajos of M.C. Napier on November 2.

Early Times

1/2 gallon \$14.99 All taxes paid.

J & J Liquors
Betsy Layne

Double-Wide Close Out Sale!!

1991 24x52 3-br. model

Reduced to \$24,995

Pay only \$254.67

per month with down payment Vinyl Siding, plywood floors, extra insulation, up grade carpets - much, much more.

Call:

Larry Keene
(606) 432-0026
or Pat Keene
(606) 437-9747

FREE PREVIEW

SportsChannel™

Through October 31, 1991
Channel 33

Mon. - Fri. 5:30 p - 3:30 a
Sat. & Sun. 9:30 a - 3:00 a

OCTOBER PROGRAMMING*

Oct. 26 4:00p Miami @ Toledo (MAC)
Oct. 26 7:30p LA @ NY (NHL)
Oct. 28 6:00p Kentucky Football Review
Oct. 30 7:30p LA @ Hartford (NHL)
Coaches Shows; Outdoor Programming; Auto Racing

TEL-COM

GET THE BEST CABLE HAS TO OFFER, U.S.A..
Family Channel, ESPN, Country Music TV, Nickelodeon, TNN, TNT, Discovery and much more.

Call 478-9406

*Schedules subject to change. Not Available in all areas

NOBODY BUT NOBODY WILL BEAT LAYNE BROS. PRICES

HERE'S WHY!!!!

TOP SELLERS

These are the top five selling cars and trucks for the 1991 model year as reported by the automakers:

CARS	TRUCKS
1. Honda Accord409,701	1. Ford F-Series431,353
2. Ford Taurus296,623	2. Chevrolet CK-Series397,232
3. Chevrolet Cavalier281,378	3. Ford Ranger244,773
4. Toyota Camry266,631	4. Ford Explorer248,593
5. Ford Escort264,368	5. Dodge Caravan211,092

10-4-91 LEXINGTON HEADLINE LEADER

1991 FORD TEMPO

4-door, Air, Tilt, AM/FM Radio, Loaded, Very Sharp, 5,400 Miles



If New 12,995
Was 10,995

Stock Gapur #50

Now Your Price → \$8,995

All 1991's Must Go At Some Prices.

1991 FORD THUNDER BIRD

Air, Power Windows, AM/FM Cassette, Cruise, Loaded, 5,232 Miles



If New 18,995
Your Price → \$12,895

Stock Gapur #19

1991 LINCOLN TOWN CAR

Loaded, Air, Cruise, Leather Seats, AM/FM Cassette, Loaded



If New 32,000
Your Price \$19,499

Stock Gapur #4

1991 FORD FESTIVA

Brand New Car With No Miles



List Price 8,160
Ford Motor Rebate 1,000
Layne Bros. Rebate 1,000
What A Deal → \$6,160

1992 Are Here

1991 FORD RANGER PICKUP

5-speed, 2.3 Liter Engine



Was 9,424
Ford Rebate - 400
Layne Bros. Rebate - 400
Your Price → \$8,624

*Dealer Retain Rebates If Any Plus Tax & Lic.

1991 FORD F-150 4X4 LARIAT XLT

Air, Power Windows, AM/FM Cassette, Sliding Window, Chrome Bumper, 5.0 Liter V-8, Cruise, Loaded



Was 19,006
Look At This Price → \$15,995

1992 Are Here

1991 FORD F-150 4X2'S

4.9 Liter, 5-speed, AM/FM Radio, Low Mount Mirrors,



Was 12,033
Look At This Price → \$10,888

LAYNE BROS. FORD-LINCOLN-MERCURY-HONDA-FORD TRUCKS

478-1234

Between: Prestonsburg & Pikeville
at Ivel

886-1234

NOBODY BUT NOBODY WILL BEAT LAYNE BROS. PRICES

NOBODY BUT NOBODY WILL BEAT LAYNE BROS. PRICES

NOBODY BUT NOBODY WILL BEAT LAYNE BROS. PRICES

Randall's Mobile Home Market

in
MIDDLESBORO AND MANCHESTER

Presents

CEDAR HOME NOW ON DISPLAY

*Brand New 1992
Floor Plan & Design*

IF YOU'RE LOOKING FOR YOUR
DREAM HOME

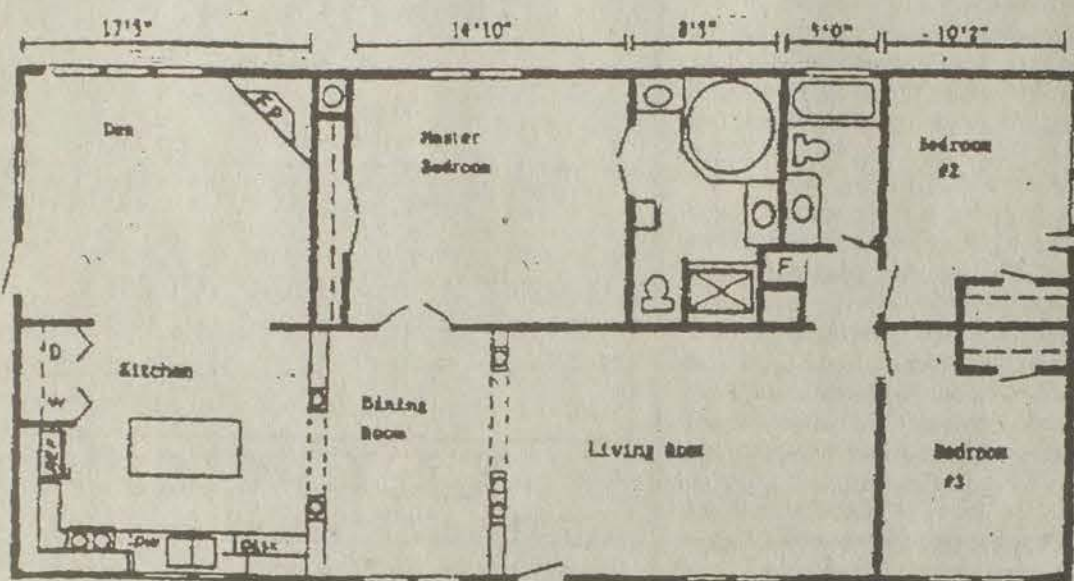

This home is superb in styling...
A dream home in every way!

- Large Den
- Fireplace
- Extra Large Rooms Throughout

Wrap Your Family
In A brand New
Cedar Home
For The Long
Cold Winter
Ahead

The
LARGEST
Home
For The
Smallest Price!

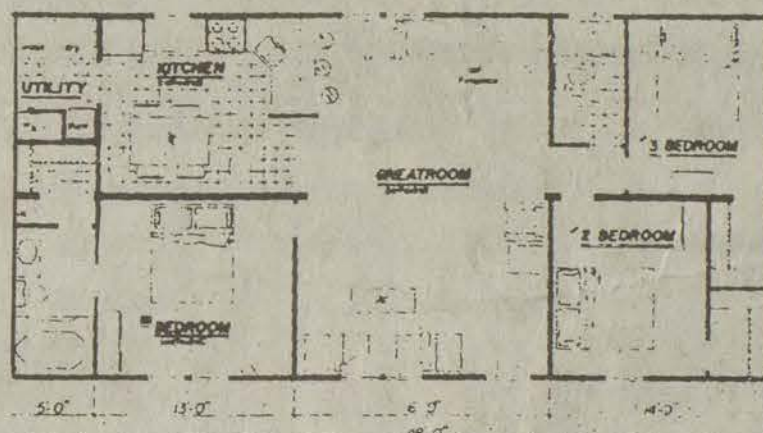

Large 3-Bedroom, 2-Bath Sectional Homes

- Fireplace
- All Major Appliances
- Footers and Skirting Installed
- Central Air
- Washer & Dryer
- Meets All HUD Regulations

ALL THIS CAN BE YOURS

For Only **267⁵¹** Per Month
With 10% Down Payment

No Down Payment to Land Owners

LET US SHOW YOU THE LATEST IN HOME DESIGN

• See •

RANDALL'S MOBILE HOME MARKET

For All Your Housing Needs

EASTERN KENTUCKY'S LARGEST MOBILE HOME DEALER

Manchester—598-5011

Middlesboro—248-5012

PEOPLE, PLACES AND THINGS

by Beth Jones

MAIL ORDER MIRACLES?

I am simply amazed that people by some of the products advertised on T.V. I'm talking about those mail-order items that we are bombarded with on the television. These items range from steam irons to teeth whiteners. Now that's variety!

Probably the most outlandish of these items is the "revolutionary" Azara. This Azara is a glue-like substance that, when applied to the skin, will pull hair directly out from the roots. How nice! Is that disgusting or what? Really now, what fairly-normal, fairly-sensible person would squeeze out some of the gook, roll it into a ball, spread it over the skin, wait three seconds, and pull it off? And such easy directions, I might add. "The same ball can be used over and over," screams the ad. Sure, just keep a ball of hair-infested, ear wax-looking stuff in your medicine cabinet just so you can remove that unsightly hair over and over. Yeah, right. I see it happening.

What about the mail-order will kit? I'm sure that is a sound legal decision. I'll bet there's just millions of people that think, "Hmmm, I'll just send in \$19.95 and write my own will. That'll be the easiest way to divide my \$27 billion." Again, I think not.

Probably the mail-order commercial that irritates me the most is for the album by Zamfir, master of the pan flute. The first time I saw the ad, I expected to see that stupid pink bunny come rolling across the stage. Excuse me for asking, but what is a pan flute? And who would want an entire album of it? I'll just bet Zamfir's latest has gone platinum as I write.

Informals are the new wave of "mail-order miracles". A thirty minute commercial is a concept that is truly American, I'm sure. Shamefully, I admit that I have seen the "Super Snacker" sandwich machine informally more than once. I'd really like to have one if they work as well as the ones on the commercial.

Of course, I cannot leave out the "mother of all mail-order commercials," the ads for Ginsu knives. What truly all-purpose knives they are! I don't know about you, but I don't want to use a knife sharp enough to cut through a nail to slice my tomatoes. Evidently, some people want them, or the company couldn't afford all that advertising. Actually, I think the commercial had been run for about twenty years.

Okay, everyone, get out those credit cards (no C.O.D.'s please) and order that solar-powered battery charger. You know you want it. Let me know if it works. "Til later."

I can't keep from saying it while I have the chance, "Go Braves." After ten years of faithful devotion, my Braves are finally in the World Series. I'm so proud. Atlanta's gonna' win it all.

Small World

by Aileen Hall



A Full House
Paul Gearheart of Harold is owner and president of Harold Telephone Company, Tel-Com, Inc. and WPRG Television. He is also involved in many civic and education programs that are so important in making this area a better place to live.

These and other involvements earned him two district honors recently when the Chamber of Commerce named him Businessman of the Year for Floyd County, and the Big Sandy Area Development District voted him Corporate Citizen of the Year.

Paul and his wife, Elaine, also like to travel, so we don't see them nearly as often as we'd like; but when we do visit, even for a few minutes, Paul usually has a story to share. He says this one really happened in a small Eastern Kentucky town a few years ago.

It seems a group of people had a peculiar dilemma. They had gone through steps to organize a new church but, since they had no permanent building for their services, they had to meet from house to house.

Some generous citizen became aware of their struggle and was so touched by it that he donated a piece of ground for their use in building a church. But another businessman had been interested in the property, and he prevailed upon the group to let him prospect by drilling a well. Sure enough, he immediately struck oil.

The group was a bit overawed by this turn of events and thought it appropriate to call a special business meeting.

No sooner was the gathering called to order than one of the members arose to introduce a motion. "I'd like to move," he announced, "that we not accept any new members."

Follow-up

We had a follow-up call from Zewelva Booth in Danville, Virginia, who has complained long and loud to the postal service that her copy of this paper is being delayed on its way to her mailbox.

She had called the Times office and talked with Tess Whitmer, Tess, of course, assured her it left that office on time. Maybe she just wanted an excuse to call for she already felt as if she knew Tess. She had read about her military service in Saudi Arabia and always looked for her column.

Anyway, Mrs. Booth seems to be making progress in her quest to speed the paper along. She said, "I had a call from division headquarters of the postal service in Roanoke. They told me my complaint had been passed on

to them, and they're trying to help solve my problem.

Good luck, Zewelva! For the price of all those phone calls, you could probably be getting your paper by first class mail.

Emergency Call

Nell Howe of South Lake Tahoe, California, is one of our regular readers. Not long ago she sent some little stories that I've been keeping.

One of them was about a young husband on the telephone with a medical emergency service.

"Hurry, get an ambulance over here!" he said. "My wife is going to have a baby."

"Calm down," the attendant responded. "Is this her first child?"

"No," he shot back. "This is her husband."

How Parents Can Help Children Cope With Grief

by Richard D. Justice
Justice Funeral Home

Parents of small children sometimes ask funeral directors questions like:

"Do small children really grieve?"
"How should I explain Grandpa's death to my child?"

And, "Should I take my child to the funeral?"

Although our profession brings us into almost daily contact with people who are grieving, we funeral directors don't profess to be grief experts, counselors or therapists. On the other

hand, we do have a special concern for individuals and families we serve, a feeling for what they are going through and a strong desire to be helpful. So we try to keep abreast of what experts in the field have to say about grieving.

Specialists in helping children cope with emotional stress tell us the answer to the first question is yes...young children grieve deeply when someone close to them dies. If they are old enough to love someone, they are old enough to grieve the loss of that person.

But they haven't yet learned the

words to express their feelings. So they usually show their grief through their behavior. This behavior is likely to be much different than the kind we adults may consider an appropriate response to a significant loss. And parents may not recognize it as being related to grieving.

In some ways, grieving children behave as "little adults." Where grownups who encounter grief may lose themselves in work, children may seek relief in active play that can be unusually noisy, disturbing those around them. And as parents may face the reality of the loss by focusing

their minds on experiences surrounding the death, children may seek to understand what has happened by "playing dead" or staging a funeral with playmates.

Some children may choose to react in negative ways. Feeling rejected and deprived because of their loss and the fact that their parents' attention is distracted, they may become angry. And they may express their feelings through destructive behavior directed at others or toward objects such as toys. Experts say that, if such children are reprimanded for their behavior rather than understood, they may feel doubly rejected.

Children often substitute feelings they can handle for those they can't. They may giggle or laugh at things that are not at all funny. Behavior specialists say that parents would do well to interpret these and other unusual behaviors as grief reactions. The children are expressing feelings in the only way they know how.

All grieving children need understanding, acceptance, warmth, reassurance and the certainty that others love them. Unusual behavior will work itself out more quickly if it is understood and accepted as the child's feelings in action than if it is ignored or suppressed through scolding.

When a death occurs in a family, what should a parent tell a child about what happened? It's natural for parents of small children to try to protect them from being touched by harsh reality. But parents can't grieve without their children sensing that something is wrong, even if they aren't sure what has happened.

Children become anxious and begin to ask questions. Experts say that parents would do well to answer those questions truthfully and carefully.

Young children accept what their parents tell them without question, and parental "truths" become permanently etched in their minds. To tell children half-truths about a death, or

(See Grief, C 6)

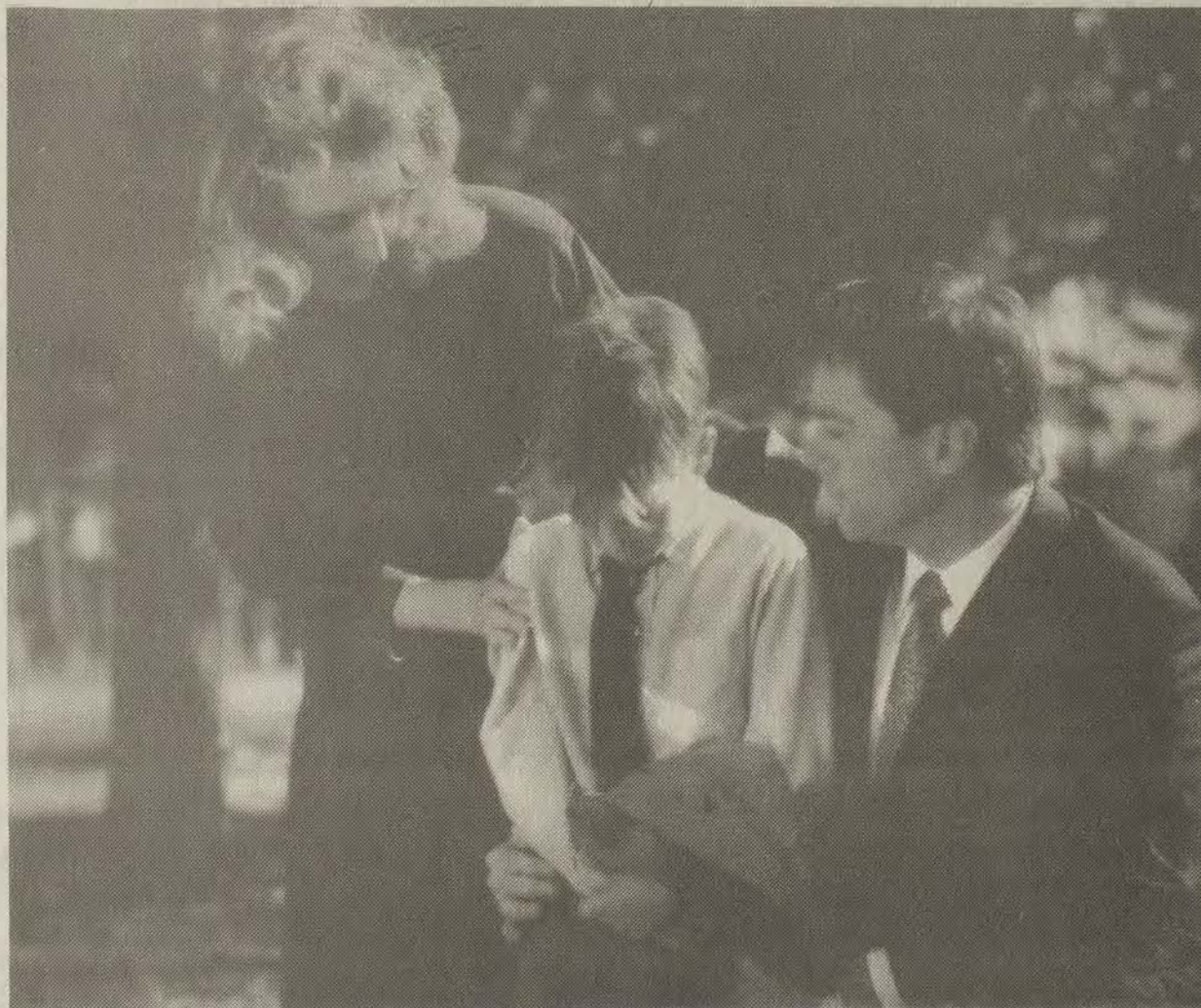

By holding children lovingly and allowing them to grieve in their own way, parents can provide the reassurance that is badly needed by youngsters facing the loss of someone they loved.

Poison Oak

by Clyde Pack

IT'S HARD TO BELIEVE

There's something about old, musty-smelling books that attracts me. So, it wasn't all that unusual that I found myself pouring over several boxes of them that some local charity had set out at the Ashland mall the other day.

For the most part, what I found were several boxes of old, musty-smelling books. But, the one gem that I managed to sniff out was certainly worth the time spent sniffing, and worth many times more than the quarter it cost me. It was a 1941 paperback version of Ripley's Believe It or Not.

Robert Ripley fascinated me even when I was a youngster living in Muddy Branch and reading his cartoons in the paper. They probably ran in the Grit, for that's the only paper we ever got except, of course, the

Paintsville Herald.

I always found Ripley's tales of the strange and unusual to be interesting, even if they were a tad hard to believe sometimes. (He did, however, claim he could furnish proof of any statement he made.)

At least one of his efforts needed no proof, though. I can't remember the details — and I'd love to see a copy of the drawing again — but during World War II, he even featured the Thealka Post Office. As I recall, he called it "the biggest little post office in the world," because it was so tiny and processed so much mail every day. We did have a lot of boys from Muddy Branch in the service at the time, so I guess that's why we won that particular distinction. Since his cartoon was published all over the world, I guess all the Thealka

residents enjoyed a certain degree of fame — for one day at least.

Anyway, as I flipped through the yellowed pages of my newly-found volume, I still found Ripley to be as entertaining now as he was over 40 years ago. Like, for instance, his report of the little girl from France who was born with only one eye — right slap in the middle of her forehead. He didn't give her name, but it might have been Cindy Cyclops. I liked the one, too, about the chicken, owned by a James Cook of New Bedford, Massachusetts, that laid a perfectly square egg.

Hmmm? Square eggs? Do you suppose that's where they get chicken nuggets?

I also discovered several interesting little trivia things. Did you know, for example, that Buffalo Bill never

in his life ever shot a buffalo? That the world's smallest church is near Lolon, Kentucky, and seats only three people? Or that Panama hats don't come from Panama?

Robert Ripley died in 1949 and it's really too bad that someone didn't continue his search for the bizarre. Of course, one doesn't need a Ripley to realize that the world is still filled with oddities. Just this past weekend, I read in the paper that President Bush had been invited to the funeral of a Frederick, Maryland man described as a "hard-working, patriotic American". The only problem was that the fellow hadn't died yet. His family explained that the man was on a life-support machine and when the president could fit it into his schedule, they'd pull the plug.

I'm afraid that even Ripley would find that one hard to believe.

Kim's Korner

There are several topics I'd like to write about this week, but I'll try and keep it down to two.



by Kim Frasure

Last Friday was my first visit to Keene-land. Yes, I loved it, and no, I didn't win. Well, not anything to tell about anyway unless, of course, \$2.20 is worth repeating.

I really thought I had this horse thing figured out. In the first race, the #7 horse was named Salesman. Now with the Spouse and me both in the sales field how could I lose, right. WRONG!! The race began. My goose bumps were raised. My eyes were big as 50 cent pieces. I was so excited. Ol' Salesman came out of the gate flying. It was awesome. The horses turned the bend and Salesman was still in the lead.

"Oh my stars," I was screaming, "I'm gonna win my first race. The horses were on the other side of the track and out of sight, and I continued to jump with joy.

Finally, we could see them in sight once again. "Where's Salesman? Where's #7? DeeJ, Where's Salesman?"

"I don't know Kim? I can't see him," she said.

Oh, no! Where's my horse? Dragging his tail, that's where he was.

Can you believe this? I kept asking DeeJ. She was just laughing at me while this horse had me really upset.

Second race — There's no way on earth I could lose this one. This horse was named Crumbs For Tiffany, this is my winner. WRONG! This one got scratched before the race even began. I was lost. None of the rest of the horses meant anything to me.

None of them were named for anybody in my family, and none of us had ever been to Rio either.

At any rate Kari wanted me to bet on "Going Down to Rio" for her, so I did. No luck, we lost.

Like the old saying goes: "It's not if you win or lose, it's how you play the game that counts." Well, with that in mind, I had a ball, even if I did come home broke.

HOME COMING

Sunday evening I began flipping through the channels on the TV. As I flipped to channel 5, WPRG, I saw our very own Ed Taylor, mike in hand, at my Alma Mater. Wow, there's Ed, and this is Wheelwright's Homecoming — alright.

I was talking aloud to my plants — since no one else was at home. As Ed interviewed W.H.S.'s new Homecoming Queen, I could feel my eyes begin to water, and my throat felt as though I swallowed a frog.

Ed's good at this. He's not only the best sports editor, he's a darn good sportscaster. Ed interviewed W.H.S.'s principal, Mr. Berkhimer, the dedicated band director, and gave play by play comments. I was so proud of him. I'm not so sure how many Floyd Countians know Ed Taylor's schedule or even care for that matter. But they should. Ed is a one man band, so to speak.

We don't have a sports department here at the Times. We have Ed. He's one man, covering five Floyd County high schools in every sport they participate in. He covers our elementary children's events and is also pastor of his church.

He's one exceptional, kind-hearted, hard-working individual. I just wanted to say thanks to Ed and to WPRG for covering our children's extra-curricular activities.

I missed Saturday night's game at W.H.S. to attend my daughter's flag football game at Archer Park. Thanks to channel 5, I got to see it Sunday.

Till next week.

Society Events

By Docia Woods
886-9865

Happy
5th Anniversary
Loretta Bush
The last five years
with you have been
wonderful.
Love you,
George

With sincere appreciation

It's been said that "if you want to know what people are really like, take a trip with them and you'll know."

This I truly believe, and never more so than this past Friday, after I'd gone with Edna and Delmas Saunders to attend the 75th anniversary dinner, honoring Alice Lloyd, at the school bearing her name.

I won't attempt to mention all the thoughtfulness they manifested on that trip, but I believe it was Emily Post or Amy Vanderbilt, who, when asked for the definition of "good manners," replied, "Good manners simply means following the 'Golden Rule.'"

In my opinion, Edna and Delmas practice that wise definition in full measure, for no two people could've tried harder to have "done unto others as they'd have had others done unto them."

Thanks, friends, and fellow church members. I'm glad I made that trip to join in honoring Alice Lloyd — and that I made it with two persons of whom I feel that Great Lady would be proud.

Mrs. Julia Curtis honored on birthday

Mrs. Julia Curtis was honored by relatives, neighbors, and other friends on Saturday, October 12, from 2-5 p.m. at the Holiday Inn here with a party in commemoration of her birthday.

The room was beautifully decorated by "Arrangements" of Pikeville with a color scheme of white and mauve and featuring bouquets of mixed fall flowers.

Ninety-two guests who called throughout the afternoon bringing gifts and best wishes were greeted by the honoree's daughter, Sue Margaret Reesor, and her granddaughter, Julia Margaret Reesor.

Assisting with the entertainment were Maman Leslie and Helen Clark. Photographs were made by Bonita Rice and Jennifer Waddell.

Refreshments of decorated birthday cake, mints, nuts, and punch were served to those in attendance with Sarah Laven presiding at the punch bowl and Betty Francis serving the cake.

Out-of-town guests in attendance included: Mr. and Mrs. Jerry Waddell and Mrs. John Tanner of Pikeville; Mrs. C. W. Reesor, Timothy C. Reesor, Mr. and Mrs. Leslie P. Reesor and children, Keith, Kristen and Ryan, Leslie Baum, and Julia Margaret Reesor of Louisville; and Mr. Robert W. Reesor and son, Andrew, of Lawrenceburg; Mr. and Mrs. James Hunter, and Carolyn Childers of Lexington; Mrs. Russell Laven, Mrs. Ellis Bailey, and Mrs. J. S. Williams of Allen, and Mrs. Robert Patton, Mrs. Merle May, and Stephanie Sizemore of Martin.

The honoree expressed her sincere gratitude to those in attendance and for others who sent gifts and best wishes.

A reminder

Mrs. Garnett Fairchild, president of the GFC/KFWC Prestonsburg Woman's Club, reminds members who wish to attend the 73rd Annual Conference of the 7th District Woman's Club, at May Lodge, on Saturday, October 26, that reservations will be accepted through Thursday, October 26, and that they should call either 452-4156; 377-6234; or 886-2601 concerning this matter.

Daughters of American Revolution in Meeting

John Graham Chapter, Daughters of the American Revolution met Tuesday, October 8, for a luncheon-business meeting at May Lodge, Jenny Wiley State Park, with the regent, Mrs. Carl R. Horn, presiding. The chaplain, Norma S. Stepp, led the DA rituals and the Pledge of Allegiance to the Flag of the USA was led by Opal S. May. The President General's message and national defense was given by Frances Brackett, with the American's Creed led by the regent.

Following the luncheon, Brackett introduced the guest speaker, Mrs. Maxine Bierman, founder of the Jenny Wiley Festival, a week-long celebration in honor of Kentucky's best-known Indian captive, Jenny Sellards Wiley, who was captured October 1, 1789. At the end of her talk on Jenny Wiley, Bierman presented Brackett with a plaque which read: "Heritage Award presented to Frances Preston Brackett in appreciation for your continued service to

our area counties and unremitting efforts to continuous researching Eastern Kentucky's Heritage — given by the Jenny Wiley Festival Board, Inc., Founder: Maxine Bierman a one-time edition of National Society DAR Continental Hall postal card issued in commemoration of its 100th birthday."

In other business, application papers had been supplied to Emma Louise Patrick and Kathy Leslie. Opal May was appointed for Columbus Quincentennial. John Graham Chapter received the silver award for 1990-91, second highest to be issued from NSDAR, Washington, D.C. The chaplain announced that names of members 90 years or older would be sent to state chaplain, Lucille Gibson, for special recognition. Those include Anna Mayo Allen, who recently celebrated her 100th birthday, Fannie Rannels and Anna Harmon Stumbo.

Also, annual dues of \$25 are now due. Regular meetings have been changed from Tuesday to the second Monday of each month. Members named to the Floyd County Bicentennial Committee for 1792-1992 reported: Virginia Goble and Brackett had attended three meetings on Daniel's Creek School; histories had been written for the 1800-1992 Floyd County History Book, including Sarah and Flee Burchett, Josh Wesley Spears and Arena Hannah, S.W. McGuire, John Stepp and Dora Clark and histories of Edgar, German, Lancer, Dewey, Dix Creek, Salyer's Creek, Brandy Keg, and the Floyd County area of John's Creek by Norma Stepp, Virginia Goble, Mae

Kendrick, and Opal May. Pauline Burchett had written the history of Prestonsburg, Kentucky, Thomas Johns, Sampson Archer, Moses Preston, Sr., and Benjamin Burchett.

Frances Brackett had written the history of Allen, Kentucky, Thomas C. Brown, Moses Preston, Sr., Nathan Preston, John Francis Preston, Olga Auxier Preston, and Revolutionary soldiers and pioneers and Ray Brackett. She had written for the Lawrence County History Book, histories of John Francis Preston and Olga Auxier, and furnished notes on Borders Chapel Church, oldest Methodist church on the Big Sandy River, and had furnished Auxier family material and pictures for June Johnson, Pikeville Express, for two full newspaper pages, for the Jenny Wiley Festival, had written "Jenny Sellards Wiley (1760-1831), a Floyd County Legend," published in the Floyd County Times, and furnished drawings of Harmon Station and

Walker's Creek and short precise' of Jenny Wiley to area churches of approximately 1,200 copies. She had written a letter to the Lexington Leader to identify one Miss America as being Venice Brown Ramey of Paintsville, Kentucky.

Also at the meeting, the secretary announced the wedding of junior member, Rhondetta Goble, daughter of James and Virginia S. Goble, to Bailey Walton, Saturday, October 5, at the Church of Ascension, in Frankfort.

Get-well cards were sent to Vivian Hale, Olga Preston, and J. G. Stepp. Members were invited to attend the fall festival, at Duncan Tavern, Kentucky DAR headquarters, Paris, Kentucky, October 24-25.

The next regular meeting will be held Monday, November 11, at noon at May Lodge with Pauline Burchett and Vivian Hale as hostesses. The guest speaker will be Mrs. Cordell Martin, of Hindman.

Houseguests of Julia Curtis

Mr. and Mrs. Stephen C. Ross, of Dayton, Ohio, were the weekend houseguests of his grandmother, Mrs. Julia Curtis, on the Middle Creek Road.



Floyd County Head Start Adopt-A-Child for Christmas Kick-off

Pictured are Sharon May, president of the Community United Methodist Church Ladies Auxiliary and Janie Bailey Smith, Floyd County head start director. Ms. Smith spoke to the group about early childhood development and the services head start provides to the children and families of Floyd County. She announced that any individuals, businesses, groups or organizations may begin participating in the Adopt-A-Child for Christmas Program. For more information call the Floyd County Head Start Program at 886-1986.

Miriam Rebekah Lodge #31 Holds Meeting

A regular meeting of Miriam Rebekah Lodge #31 was held October 1 at 7 p.m. The noble grand, Jean Hickman, opened the meeting in regular form.

She then turned the meeting over to Lorena Wallen, deputy president of District 4, to install the officers for the ensuing year. She was assisted by Sue Moore, deputy marshal, and

(See Society Events, C 3)

Micheal B. Minix, M.D., F.I.C.S.

ASSOCIATES IN EYE CARE, INC.
DIPLOMATE AMERICAN BOARD OF OPHTHALMOLOGY

Appointments 1-800-273-3717

Complete Eye Care

MEDICARE — KMA — UMWMA

304 Main Street
Paintsville

720 University Drive
Prestonsburg

NOTE: Dr. Minix doesn't examine patients at Minix Optical.

Estate Auction

Saturday, October 26, 1991
at 10:00 a.m.

Located on Rt. 850 - Pyramid, Ky. (or 3 miles from David on Rt. 850)

Due to the death of Mrs. Mart Castle the following will be offered at Public Auction:

ANTIQUES

Kitchen Cabinets - Iron Beds - Rockers - Willow Bottom Chairs - Fireplace Mantle - 3 pc. Bedroom Suite - Cast Iron Skillets - Bedroom Dressers - End Tables - Bed Linens - Dishes - 2 Pedal Sewing Machines - China Cabinets - Oak Desk Chairs - Floor Model Zenith Radio (batt. op.) - Kerosene Lamp - Wooden Clothes Wringer - Churns - Stimpson Stove Scales - Fruit Jars - Washboard.

GUNS

Model 1901 Winchester 10 Gauge - Browning Sweet 16 - Remington Wingmaster model 870 - All In Good Condition.

FURNITURE

21 cu. ft. Deep Freeze - Refrigerator - Formica Table, 6 chairs - 2 pc. Living Room Suite - Hospital Bed and Wheelchair - Porch Furniture - Cooking Utensils - Lamps - Electric Fans - Wood and Coal Stove.

ALL KINDS OF TOOLS & MISCELLANEOUS

5 hp Garden Tiller - XL 700 Homelite Chain Saw - Saws - Hammers - Old Wedges - Traps - Step Ladder - Vise - Plows - Assorted used lumber - Saddles - Bridles - Ropes - 1948 GMC Truck Parts - Assort. Fruit Jars.

MANY MORE ITEMS NOT LISTED!

Lunch and Restroom Facilities Available

Terms of Sale - Cash

Not responsible for accidents

Auctioneer Note: Antique and Old Items throughout sale

Kenneth Castle, Adm.

Estate of Mart Castle

Don E. Wireman

Auctioneer

Licensed and Bonded

Phone: 884-8201

A word
to the wise

COME IN
and
HAUNT US
Safe, Supervised Trick or
Treating
MONSTER and GOBLIN
PARTY
Sunday,
Oct. 27—5 p.m. - 7 p.m.
• Wrapped Candy • Prizes
Ghoulish Fun!
Ages 2-12

Holiday Inn
U.S. 23 of Prestonsburg 606-886-0001
PRESTONSBURG
ROTARY CLUB

Your Ghoulish Experience Will Begin In The Banquet Area.

You Will Then Be Escorted On The Trail Of Terror!

★ CHILDREN MUST BE ACCOMPANIED BY AN ADULT.

Your Ghoulish Experience Will End Upon Completion Of
The
TRAIL OF TERROR!

•Not Responsible for accidents • Absolutely NO Alcoholic Beverage Allowed on Premises

Have A Barrel of Fun
at our OKTOBERFEST
OF SAVINGS

9 pc. KFC Chicken Full Meal
• 1 pt. Mashed Potatoes
• 1/2 pt. Gravy • 1 pt. Cole Slaw
• 4 Buttermilk Biscuits

\$9.99 EVERY DAY

KFC USES ONLY
100% VEGETABLE OIL

Square Deal
Meal
(Special Good Every Day)

2 PC. MEAL
• 2 pcs. KFC Chicken
• Mashed Potatoes • Biscuit

\$1.99

Nobody's Cookin'
Like Today's KFC.

Everyday Special
at KFC
(for a limited time)
3 PC. DINNER
• 3 pcs. KFC Chicken • Cole Slaw
• Mashed Potatoes & Gravy • Biscuit

\$2.99

CHECK FOR OUR
DAILY
IN-STORE
SPECIALS!

PEPSI-COLA

Offers Good At These Locations:
• Grayson • Ashland • Russell • Prestonsburg
• Pikeville • Hazard • Jackson
• Burlington, O. • Gallipolis, O.

Society Events

(Continued from C 2)

Virginia S. Goble, deputy warden, with Jean Hickman serving as deputy secretary. The following were installed into their respective offices: Loretta Akers, noble grand; Claudine Johns, vice grand; Mabel Jean LeMaster, secretary; Maman Leslie, treasurer; Paulena Owens, warden; Rebecca Bingham, color bearer; Violetta Wright, Right Supporter to the noble grand; Beverly Hackworth, left supporter to the noble grand; Hope Whitten, right supporter to the vice grand; and Thelma Hebner, outside guardian. Near the end of the installation, Lorena Wallen was installed as conductor, and Virginia S. Goble as assistant chaplain, this being done by Sue Moore. Officers not present will be installed at a later date.

The outgoing noble grand, Jean Hickman, was escorted to the chair of past noble grand, prior to the installation. She was presented a monetary gift from her officers, and she later presented gifts to them, thanking them for their support during the past year.

The new noble grand asked for a discussion on the "Heart Drop" project for securing funds for the purchase of a microwave for the kitchen. After discussion, the motion was made and carried that the project be accepted.

Several members were listed as having illness in their families, and those will be remembered with prayer.

Beverly Hackworth gave her report on the Rebekah Assembly meeting. This was an interesting report. All those attending enjoyed this meeting.

Refreshments were served in the dining room of the lodge, which had been decorated for Halloween.

Present were Jean Hickman, Loretta Akers, Donna Thomas, Claudine Johns, Hope Whitten, Maman Leslie, Sue Moore, Virginia Goble, Paulena Owens, Thelma Hebner, Susie Clifton, Effie Hopkins, Rebecca Bingham, Beverly Hackworth, Violetta Wright, Lorena Wallen, and Mabel Jean LeMaster.

The next regular meeting will be held November 5, at 7 p.m. in the I.O.O.F. Hall.

Jack Snavelly visits

relatives here
Jack Snavelly, of Choctaw, Oklahoma, has been visiting with relatives and friends here this past week, including his brother and sister-in-law, Mr. and Mrs. Walter Snavelly and family; his sister, Wilma Messer, of Little Paint, and his father, Joe Snavelly, who is a patient at the Riverview Nursing Home.

Mr. and Mrs. Saunders visit in Ashland

Mr. and Mrs. Delmas Saunders were in Ashland last weekend where they visited with her sister and brother-in-law, Mr. and Mrs. Clarence Logan.

Entertain for daughter

Mr. and Mrs. Robert Wallace entertained with a birthday dinner at their home here on October 15 honoring their daughter, Zella Faye Wells, on her birthday. Also attending was the honoree's husband, Frank Wells. The Wells couple resides in Paintsville where both are high school teachers.

Following the dinner, a desert of Mrs. Wells choice was served, and she was presented attractive and useful gifts by members of her family.

73rd Annual 7th District fall conference is held

The GFWC/KFC Drift Woman's Club and the GFWC/KFWC Lackey, Garrett, and Wayland Woman's Club will be hostesses for the 7th District Annual Conference at Jenny Wiley State Park, October 26. Registration and hospitality will be from 9-10 a.m. All arts and crafts entries must be checked in by 10 a.m.

Alice Kendrick, 7th District governor, will be presiding. The guest speaker will be Mrs. Ralph Johnson, K.F.W.C. president, with the theme

being, "Light Up the Way in Kentucky with KFWC." Billie Jean Osborne and some of the members of the Kentucky Opry will be entertaining during lunch.

The 7th District governor, vice governor, and junior director will be installed for 1992.

Reservations may be made through Thursday, October 24, by calling 452-4156; 377-6234; or 886-2601.

Pettrey Showing Improvement

Dolly Pettrey, who is a patient at the Riverview Nursing Home, is showing improvement now. She has many relatives and friends throughout this area who have been genuinely concerned about her.

Win Honors

Eighteen cheerleaders from the Adams Middle School here participated in the Y.M.C.A. Eastern Region Cheerleaders' Competition, at Richmond, Kentucky on Saturday, October 12, where they received second place honors. Leslie Fannin is the sponsor, and Nicki Weinstein is the coach of this group.

Visit children's home

Several members of the Sewing Circle of the First United Methodist Church made their annual visit, via church bus, to the Methodist Children's Home, in Versailles, last week. Making the trip were Mary Sue Moore, Dorothy Stover, Edna Carol Greenwade, Nancy Webb, Mildred Branham, and Shirley Callihan. The group presented to the children there, three quilts they had made in their sewing circle.

Miss Jenna Fannin honored with party

Jenna Fannin was honored on her 13th birthday when her parents, Mr. and Mrs. Jerry Fannin, held a surprise birthday party for her at the skating rink at Archer Park on Monday evening, October 14. The room was decorated in keeping with the occasion.

Following an enjoyable evening, many attractive and useful gifts were presented the honoree. Decorated birthday cake made by Jan Joseph, chips, soft drinks and other refreshments were served to approximately 50 relatives and friends. Members of Jenna's immediate family in attendance were her parents, Mr. and Mrs. Jerry Fannin; her brother, Mikeal Fannin; her grandparents, Mr. and Mrs. Winston Ford; her uncle, Winn Ford; her grandmother, Mrs. Vera Ford; her aunt and uncle, Mr. and Mrs. Stephen Allen and their son, Taber Allen.

Miriam Rebekah Lodge introduces "Heart Drop" project

Loretta Akers, noble grand of Miriam Rebekah Lodge #31, introduced the project, "The Heart Drop" during the lodge's last meeting, and encouraged members to have this as their goal for 1991-92. The idea of this project is to drop \$2 per month or \$24 at one time into the "Heart Drop" for the purpose of purchasing a microwave for the lodge. Mrs. Akers asks that members who don't find it pos-



Brackett honored

Mrs. Maxine Bierman, left, is shown as she presented a plaque to Mrs. Frances Brackett, during a recent dinner-meeting of the John Graham Chapter DAR, at May Lodge, Jenny Wiley State Park. Mrs. Bierman, speaker for this event, is founder and director of the Jenny Wiley Festival. Mrs. Brackett is a direct descendent of Jenny Wiley.

sible to attend the meetings, please send their donations to: The Heart Drop, co Mrs. Mabel Jean LeMaster, 413 Scott Court, Prestonsburg, Kentucky, 41653 (secretary), or call Mrs. Loretta Akers, noble grand, at 285-3410 for further information.

The noble grand announced that the lodge's visits to Mountain Manor Nursing Home will be continued on the first Sunday of each month, and she asked that those who cannot go at that time, please try to visit at other times of the month.

She added that the "Heart Drop" was used at the lodge during the October 15th meeting and was a great success and explained that any extra donations will be used for a tape-player, certificates, and other items needed by the lodge. Akers said that those making \$24 donations for these purposes would be issued a certificate of recognition suitable for framing.

Lunch at Natural Bridge

Women from the First United Methodist Church here who traveled

by church bus to Natural Bridge State Park, where they enjoyed lunch recently were Dorothy Stover, Mildred Branham, Edna Carol Greenwade, Vera Ford, and Shirley Callihan.

Hall attends shower

Mrs. Aileen Hall of Betsy Layne was in Prestonsburg Saturday, attending a bridal shower at the First United Methodist Church. Mrs. Hall writes the column entitled "Small World" for the Floyd County Times.

(See Society Events, C 7)

FOAM and FABRIC
Large selection of fabrics of all types!
Lace and quilter's supplies. 1", 4" and 5" foam rubber. Foam pillows in all sizes.
Ashe's Textile Factory Outlet
1/2 M. North of Prestonsburg, U.S. 23, 886-1622 (across from E. Ky. Flea Market)

IN CONCERT
RANDY Travis
HIGH LONESOME TOUR
VERY SPECIAL GUEST
ALAN JACKSON
FRIDAY NOV. 1, 8:00 PM.
RUPP ARENA
ALL SEATS RESERVED \$18.50
Tickets available at:
Rupp Arena Ticket Office and all TicketMaster outlets, or charge by phone by calling 606-233-3535 or 606-281-6644.

ATTENTION ATTENTION ATTENTION

Big Sandy Chapter 18 of the Disabled American Veterans is erecting a "War Memorial" on the lawn of the Floyd County Courthouse. The Chapter is paying for the "War Memorial". If you wish to donate toward the "landscaping and two (2) flags, state and national," please send your "tax deductible" donation to: D.A.V. Chapter 18, Box 377, Auxier, KY. 41602. Thank you.

NO PAYMENT TIL MARCH
C & H RAUCH JEWELERS
PREFERRED CHARGE
With Approved Credit

BUY NOW & PAY LATER

Charge it!
• No Down Payment
• Low Monthly Payment

1 CARAT^{tw} Comp. Price \$1299.00 Our Reg. Low \$799.00
\$599
\$20* per month
FREE!
with purchase of this 1 CT^{tw} 7 Diamond Cluster
7 DIAMOND Comp. Price \$ 74.95

3 DIAMOND Comp. Price \$89.95 Our Reg. Low \$59.95
\$39.97

RUBY & DIAMOND Comp. Price \$89.95 Our Reg. Low \$59.95
\$39.97

7 DIAMOND Comp. Price \$99.95 Our Reg. Low \$59.95
\$49.97

DIAMOND HORSESHOE Comp. Price \$149.00 Our Reg. Low \$99.95
\$79.97

PINK ICE Comp. Price \$199.00 Our Reg. Low \$129.00
\$99.97

YOUR CHOICE
\$99.97

AMERICAN EAGLE REPLICA & 8 DIAMONDS Comp. Price \$170.00 Our Reg. Low \$119.99
\$99.97

GENUINE 24K PANDA INGOT IN A 14K MOUNTING Comp. Price \$229.00 Our Reg. Low \$189.99
\$149.97

1/2 CARAT^{tw} Comp. Price \$999.00 Our Reg. Low \$599.00
\$399

1/2 CARAT^{tw} Comp. Price \$999.00 Our Reg. Low \$699.00
\$599

3 CARAT^{tw} Comp. Price \$4999.00 Our Reg. Low \$2999.00
\$1999
\$65* per month
DIAMOND CLUSTERS

18" 14K GOLD CHAINS
DIAMOND-CUT SOLID ROPE Comp. Price \$285.00 Our Reg. Low \$189.99 20" SALE **\$159.97**

FLEXIBLE HERRINGBONE Comp. Price \$190.00 Our Reg. Low \$129.99 20" SALE **\$99.97**

FLEXIBLE HERRINGBONE Comp. Price \$350.00 Our Reg. Low \$249.00 20" SALE **\$199.97**

FLEXIBLE HERRINGBONE Comp. Price \$800.00 Our Reg. Low \$399.00 20" SALE **\$299**

*Revolving sales agreement based on 21.6% A.P.R. Minimum monthly payment may vary based on outstanding balance of account. No down payment. Subject to normal credit policies.

SALE ENDS OCTOBER 27.

Prestonsburg Village Center
Store Hours:
Monday - Saturday 10-6
Friday 10-8, Sunday 1-5

C & H RAUCH JEWELERS
DUPLICATE VISA MasterCard

Illustrations enlarged to show detail. Merchandise subject to availability. © Copyright C & H Rauch, Inc. 1991. COMPARATIVE PRICES ARE A GENERAL GUIDE FOR REFERENCE PURPOSES ONLY and indicate our determination of comparable prices for similar merchandise. These reference prices are provided as a guide to the range of selling prices in the markets in our region and they may change. THE COMPARATIVE PRICE IS NOT OUR PRESENT OR FORMER SELLING PRICE. Sales may or may not have been made at comparative prices.

RAINBOW HOMES
Oct. 14 thru Nov. 3
FREE
Central Air or Fireplace
With Any New Double Wide (Except Advertised Specials)
RAINBOW HOMES
Paintsville, KY
U.S. 23 South
(606) 789-3016

HAIRDRESSERS NEEDED
Good stylist needed at the Hairloft. Prefer experience, but will train. Prefer licensed hairdressers, but will accept ambitious apprentices. Apply in person, Tuesday thru Saturday, 9:00 a.m. to 6:00 p.m. Highland Plaza, Prestonsburg.
EOE

County Kettle

By M. L. Harmon

Here I go again trying to lose about 40 to 50 unwanted and unneeded pounds, writing this column which makes me so hungry I eat a horse then too I have a large pot of home made vegetable soup simmering on the back burner. Oh well.

Come the 25th we will have been married 38 years. Guess what I am getting as a gift? I just found out—a cookbook. It sounds great. My husband told me he had ordered something I could use and would help me out with this column. He did show me the add, over 400 recipes for one dish meals.

I think he's trying to tell me something. Bet I don't pay any more attention this time than I have in the past. The first two recipes this week will be in the up-coming cookbook.

CHICKEN AND CORN BREAD SKILLET

1 lb. boned and skinned chicken thighs cut in 1-inch cubes
1/2 tsp. salt
1/8 tsp. pepper
1/4 c. unsifted flour
1/4 c. olive oil
1 med. yellow onion, finely chopped
3 cloves garlic, minced
1 small carrot, peeled, halved lengthwise and thinly sliced
2 c. chopped canned tomatoes with their juice
2 med. stalks celery, coarsely chopped
1-1/4 tsp. grated orange rind
1 whole bay leaf
2/3 c. frozen green peas, thawed and drained
For The Corn Bread
3/4 c. yellow cornmeal
1/4 c. unsifted all-purpose flour
2 tsp. sugar
1-1/2 tsp. baking powder
1/2 tsp. salt
1/4 tsp. soda
1/2 c. buttermilk
1 large egg, lightly beaten
2 tsp. melted margarine or oil
Preheat oven to 400°. Sprinkle chicken with salt and pepper; then

dredge in flour, shaking off excess. Heat 2-1/2 tablespoons oil in a 10-inch ovenproof skillet, over medium heat. Add chicken and saute; about 5 minutes, turning occasionally, until no longer pink on the outside. Transfer to a large plate. Add remaining oil, onion, and garlic to the skillet. Saute until soft, about 5 minutes. Stir in tomatoes, celery, orange rind, and bay leaf. Cook until slightly thickened, about 7 minutes.

Return the chicken to the skillet and cook uncovered for 4 to 5 minutes. Remove skillet from heat and discard bay leaf. Stir in peas.

For the cornbread, in a medium size bowl combine cornmeal, flour, sugar, baking powder, salt, and soda. In another bowl whisk together buttermilk, eggs and butter. Form a well in the center of the dry ingredients and stir in the liquid mixture until just combined. Spoon batter over top of chicken, bake in oven 15 minutes.

BEST EVER CHICKEN'N' DUMPLINGS

2 tbsp. unsalted butter
1 large yellow onion, coarsely chopped
3 cloves garlic, minced
1 lb. skinned and boned chicken thighs, cut into 1-1/2 in. wide pieces
1/2 tsp. dried marjoram
1/2 tsp. sage
1/4 tsp. salt
1/8 tsp. pepper
1 c. canned chicken broth
1 pkg. frozen mixed vegetables, thawed and drained
For The Dumplings
3 tbsp. minced parsley
1-1/2 c. self-rising flour
3 tsp. oil
2/3 c. buttermilk
If these dumplings are to be fluffy, cook them covered—NO peeking. Melt butter in a 4-quart Dutch oven, over medium heat. Add onions and garlic and saute, stirring occasionally, until soft—about 5 minutes. Stir in the chicken and saute until no longer pink—about 5 minutes. Stir in

marjoram, sage, salt, pepper, stock and vegetables and keep over medium heat while you make the dumplings.

For the dumplings

Mix the parsley and flour. Cut in the shortening with a pastry blender, until mixture resembles coarse meal. Stir in the buttermilk and stir until dough just holds together, yet firm. Bring the chicken mixture to a boil over medium heat. Drop on top by teaspoon, without letting them touch. Reduce heat to low, cover and simmer for 12 minutes without removing the lid.

CREAM CHEESE CLOUDS

1-8 oz. pkg. cream cheese, softened
1/2 c. powdered sugar
1/4 tsp. vanilla
1 c. heavy cream
1 can cherry pie filling
Mix cream cheese, sugar and vanilla at medium speed. Gradually add heavy cream mixing well. Whip until thickened. Using the back of a spoon maketen 3-1/2 inch shells. Place on wax paper in a cookie sheet. Freeze two hours or over night. When ready to serve, fill with cherry pie filling. Sprinkle chopped nuts on top if desired.

MARMALADE-GLAZED SAUSAGES

1 lb. pork sausage meat
6 knackwurst sausages
6 weisswurst sausages
1/2 c. orange marmalade spread
1/2 tsp. caraway seeds
apple wedges, orange and pineapple slices for garnish
Cut sausage meat into 1/2 inch slices, crosswise. Cut each knackwurst and weisswurst into 2 or 3 pieces. In a 12-inch skillet cook sausage slices over medium heat until browned and cooked through, removing slices as they brown to paper towels to drain.
In drippings in skillet, over medium heat, cook knackwurst and weisswurst until browned. Spoon off fat from skillet. Return sausage slices and stir in orange marmalade and caraway seeds; cook, stirring until marmalade melts and sausages are well glazed, 5 minutes. To serve spoon sausage mixture onto large warm platter garnish with fruit. Makes 6 servings.

HUNGARIAN-STYLE GOULASH

3 tbsp. margarine, or butter
2 lb. onions, thinly sliced
2 lb. stew beef, cut into 1-inch chunks
1/4 c. paprika (yes, this much)
1-1/2 tsp. salt
1 c. sour cream
4 c. buttered, hot cooked noodles
In a 5-quart Dutch oven over medium-high heat, in hot butter or margarine, cook onions until lightly browned. Add meat, paprika, and salt. Reduce heat to low, cover and simmer 2 hours, or until meat is fork-tender.
Stir in sour cream, heat through (DO NOT BOIL!!) Serve over noodles, if you like. Makes 8 servings.

OATMEAL RAISIN COOKIES

no-stick cooking spray
1 c. flour
1 c. quick oats
1/2 c. sugar
1/2 tsp. salt
1/2 tsp. baking powder
1/2 tsp. soda
1/2 tsp. cinnamon
2 egg whites
1/2 c. light corn syrup
1 tsp. vanilla

1/2 c. raisins
Preheat oven to 375°. Spray cookie sheet with cooking spray. In large bowl combine dry ingredients. Stir in egg whites, corn syrup and vanilla.

Mix well. Add raisins. Drop by rounded teaspoonfuls onto cookie sheet. Bake 10 minutes or until firm. Do not over bake. Cool on wire rack. Makes 2-1/2 dozen.

RANCHERO EGGS BURRITOS

4-8-inch flour tortillas
1 tbsp. oil
1/4 lb. pepperoni chopped
1 medium onion diced
1 small red pepper, diced
1/2 tsp. salt
1/4 tsp. ground cumin (optional)
8 large eggs
1/4 c. mild taco sauce
cilantro sprigs, for garnish
Wrap tortillas in foil and heat in 300° oven. In a 12-inch skillet over medium-high heat, in hot oil, cook pepperoni, onion, red and green peppers, salt, and cumin until vegetables are tender, stirring frequently. In a bowl, with a wire whisk or fork, beat eggs and 1/2 cup water until blended. Pour egg mixture over vegetables in skillet. As egg mixture begins to set, with rubber spatula, stir slightly so uncooked eggs flow to the bottom. Continue cooking until egg mixture is set but still moist, stirring occasionally.
Remove tortillas from oven. Along center of tortillas, spoon 1/4 of scrambled egg-egg mixture; top with 1 tablespoon taco sauce. Fold sides of tortillas over to enclose filling. Arrange burritos on platter. Garnish with cilantro sprigs. Serves 4.

PARMESAN-HERB BREAD

1/2 stick margarine
1/4 c. grated Parmesan cheese
1 tbsp. dried parsley flakes
1/4 tsp. garlic powder
1 12-inch-long loaf Italian bread
1/4 c. roasted red peppers, drained and thinly sliced
Preheat broiler, if manufacturer directs.
In a small bowl, mix margarine, grated Parmesan, parsley flakes, and garlic powder. Slice bread horizontally in half. Spread both sides with cheese mixture. Place bread, cut side up, on a cookie sheet. Place cookie sheet on rack at closest position to source of heat; broil bread 1 to 2 minutes until cheese mixture is golden and bubbly. Remove cookie sheet from broiler. Sprinkle roasted red peppers over top of bread. Cut each half into 4 pieces. Makes 4 servings.



JAMES CLAY OSBORNE

for Prestonsburg City Council

#3 on the ballot

It's Time for a Change

Pd. by candidate at State Wide Press

"Clear Vision begins with healthy eyes"
NORDIN EYE CENTER

68 North Lake Drive Prestonsburg, Ky. 41653
606-886-6774

Call now for an appointment.

No stretch.
No squint.
No bifocals.



Contact Lens and Stylish Glasses

at Affordable Prices
We accept Medicare/Medicaid
Dr. Kimberly Wells Nordin, Optometrist

"A smile can be affordable."



DENTURES

ONE-DAY SERVICE ON DENTURE REPAIRS AND RELINES

ECONOMY DENTURES..... \$155 PER UPPER OR LOWER
OUR BEST DENTURES..... ONLY \$185 PER UPPER OR LOWER

OUR PLEDGE:

1. AFFORDABLE PRICES.
2. AVAILABILITY: FILLINGS, EXTRACTIONS.
3. NO SURPRISES: TREATMENT AND COST ARE DISCUSSED FIRST. YOU DETERMINE THE AMOUNT OF SERVICE.
4. PERSONAL ATTENTION: OLD FASHIONED COURTESY AND CONCERN.
5. HIGH STANDARDS

ALLEN DENTAL CENTER

PHONE 606/874-2020

DR. R.I. GOODMAN, D.M.D. Dr. W. FU, D.M.D.

Chamber News

The Chamber's membership has grown so far this year from 80 to over 200 members and we hope to reach 300 by the end of 1991. Our Fall "Teleblitz" is scheduled for Wednesday, October 23, 8:00 AM till 2:00 PM at the Holiday Inn. If you are interested in joining the Floyd County Chamber of Commerce or would like any information on the Chamber please call the Chamber office at 886-1341. Events scheduled in Floyd County for October are: Tuesday, October 29 the Floyd County Litter Task Force will be meeting at the Jenny Wiley Lodge dining room at 6:00 PM. We urge those who are interested in "Keeping Floyd County Clean" attend this meeting. For more information call Charlotte McFall at the Chambers office, 886-1341. Tuesday, October 29 Kentucky Forward will hold a 1992 Business Legislative Preview: The Issues - The Politics, Tuesday, October 29, 1:00 PM to 3:00 PM at the Holiday Inn. Call the Chambers Office for more information 886-1341. Thursday, October 31 the Certified Cities Annual Awards Banquet will be held at the Galt House East in Louisville. Prestonsburg will receive its re-certification status at this Banquet. Other upcoming events are: Monday, November 4, 1991 the Chamber Board of Directors will be meeting at 12:00 Noon at the Jenny Wiley Lodge. Tuesday, November 12 their will be a Employer/Employee Relations seminar. For further information call Morehead State University, Big

Sandy Extended Campus Center at 8862629. Starting November 15 through December 21 the Main Street Art Expo will be underway. This year the Main Street Program, Prestonsburg Tourism Commission and the Floyd County Arts will be using the "Old Dollar Store" for art and crafts displays that will include art exhibits from students throughout Floyd County, Christmas Bazaars and bake sales. The Abigail Center will be used for music and dancing programs. Participating will be Churches, PCC Dance classes, pubic dancing, and talent search programs. If you would like more information please call 886-2335 or 886-1341.

Thursday, November 21, the Floyd County Chamber of Commerce and the Rotary Club will be co-sponsoring the 4th Annual Literacy Banquet at the Wilkinson Stumbo Conference Center in Jenny Wiley State Park. For further information please call 886-READ.

All Society News for Wednesday's Paper Must Be In By 5 o'clock Friday.

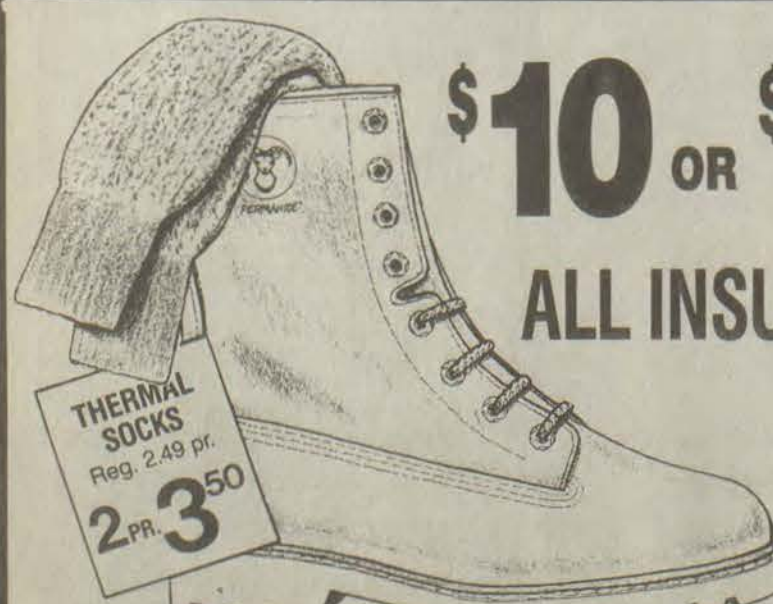

\$10 OR \$15 OFF

ALL INSULATED BOOTS

BOOT PICTURED FEATURES:

- Water Repellent
- Oil Resistant Soles
- Nubuck Leather
- Cushion Insoles

Shoe Show

Prestonsburg Village, Prestonsburg
Hours: Mon.-Sat. 10-9, Sun. 1-6



If everyone in the U.S. recycled even one tenth of their newspapers, we would save about 25 million trees every year.

That's one tip from the book *50 Simple Things You Can Do To Save The Earth*. Cablevision will give you a special edition of this National #1 Bestseller—FREE—for subscribing to cable or adding HBO or The Disney Channel now.

Plus, we've discounted your connection to just \$10.

And, you'll write your \$10 tax-deductible check directly to an environmental organization.

— Adopt-A-Stream
— Rainforest Action Network
— Renew America

Do something good for yourself and do something great for the Earth!

CALL 886-2291 TODAY!

CableVision

We Care!

Offer ends November 1. Offer good in serviceable areas only.

Cabbage Patch

By Nell-Harmon

The gardener's biggest problem is not, as many think, blights and bugs. It is crows, pigeons and ground squirrels. How many times have we gone out into the early corn patch after a warm rain, in the mornings expecting to see our sweet corn coming through the ground. When we get there all we see is every hill of the corn has been pulled up or a tiny hole along the side where it has been dug up. The work

of either or all three of the above mentioned varmints. Generally people accuse all birds of the damage. Not so. After you kill one of our regular birds (if you do), please cut it open and see what it has eaten. 99 times out of a 100 you will find only cut worms and other such insects. NO corn.

Raising a garden is a toss up between you and the varmints from the day it is planted until the day it is harvested. Each and every year we think we have maybe found the magic folklore to keep out the wild life. We try about every scare tactic known; if

I were to try to list all the different things I have used the list would be at least two columns long. The only thing that will work is proper fencing.

Scarecrows, strips of plastic, plastic owls, rubber snakes on tree limbs, string stretched across the plants, along the outside of the garden, blinking lights or recordings of loud noises;

NONE of these things will work, for long. Maybe at first for a little while. Regular fencing will not do a job good enough to pay for the cost of the wire and work of installing it.

My husband and I have both re-

fused to shoot at crows—they seldom bother our crops, yet they will riddle a near patch owned by someone who uses any excuse to shoot them. Why? I have no idea. The deer that is a problem of many gardeners are not one of mine to date. Yes, we do see the deer as they come off of the hill, run through our garden on to the river.

One year I ask my husband to go out into the new corn patch to gather us some for dinner. He came back in asking why I had gathered it and piled the cobs up in the patch. I had not been out there, but the grey fox had as we found out that night after

setting some steel traps throughout the patch. I think he trapped and killed around a dozen in that one small patch of corn right next to the house.

A couple years ago the rabbits would sit back in the weeds and wait for me to set out cabbage plants and other vegetables, then here they would come. In plain open day light there would be dozens of those pests in the garden. They were not afraid of us, our cats nor the dogs. They would just move over a little and start eating some where else. I started shooting them with the 22 and leaving them

lay. I was fighting a losing battle, so I cut loose with the 410. Did better as it would get more and more each shot. I am not telling anyone to shoot and kill the varmints, but until I find a better way, I myself will continue to do in the future as I have in the past. Have any good and better ideas I would love to have them. Really I would as I do not like to kill any living creature, but we need some of the garden produce too.



Every year, foreign visitors spend about \$14 billion in the U.S.

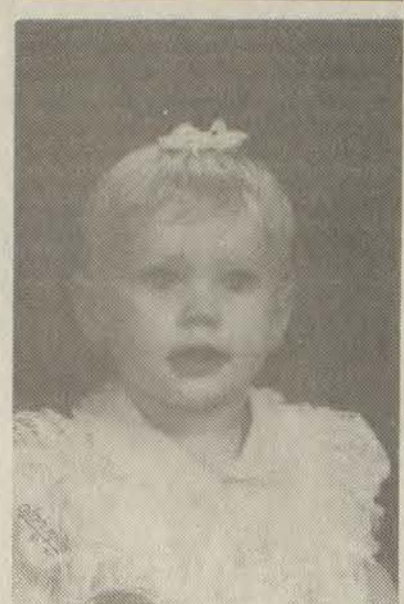

Best Costume

Kendra Michelle Hall recently won the Best Costume contest in the 1991 Apple Day Festival and won the title of Little Miss Patriotic in the Red, White, and Blue festivities. She is the daughter of Mike and Georgia Hall of Banner and the granddaughter of Cookie and Charlene Hall of Banner.

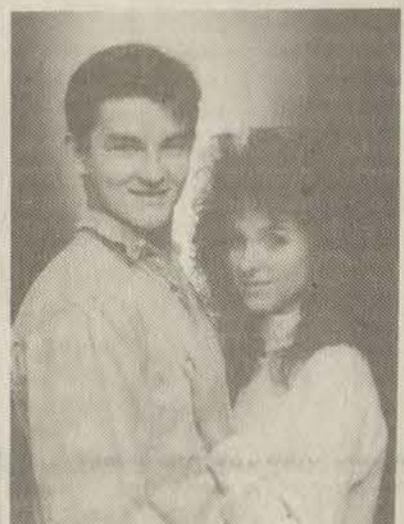

Williamson-Clark to wed

Mr. and Mrs. Ronnie H. Williamson of Prestonsburg announce the forthcoming marriage of their daughter, Kathy Jo, to Pvt. James O. Clark, who is currently serving the Army, son of Mr. and Mrs. James B. Clark of Martha, and Mr. and Mrs. John Baldrige of Martin. Wedding vows will be exchanged Saturday, November 2, at 2 p.m., at the Drift Pentecostal Church at Drift. A reception will follow in the dining building beside the church. All family and friends are invited to attend.

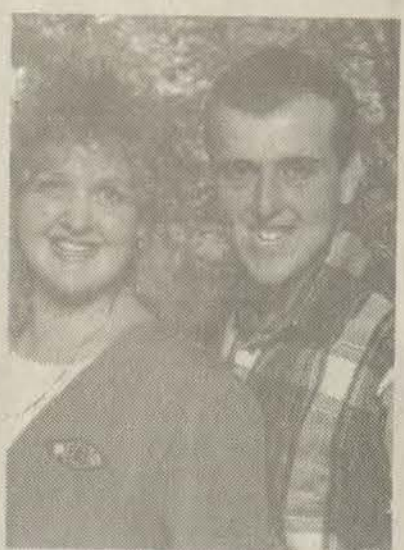

Howell-Stumbo to wed

Monford and Roma Lou Howell of Grethel announce the forthcoming marriage of their daughter, Sandra Lynn, to Jeffery Curtis Stumbo, son of Glenda Stumbo of Grethel and the late Ravin Stumbo. Jeffery is employed by Mill Branch Coal Company, and Sandra is a department manager at the Prestonsburg Wal-Mart Store. Both are 1987 graduates of Betsy Layne High School. The wedding will be solemnized Thursday, November 28, at noon at the Zion Old Regular Baptist Church at Grethel. A reception will follow at the church. The custom of an open church wedding will be observed.

ADVERTISED ITEM POLICY - Each of these advertised items is required to be readily available for sale in each Kroger Store, except as specifically noted in this ad. If we do run out of an advertised item, we will offer you your choice of a comparable item, when available, reflecting the same savings or a raincheck which will entitle you to purchase the advertised item at the advertised price within 30 days. Only one vendor coupon will be accepted per item purchased.

COPYRIGHT 1991 - THE KROGER CO. ITEMS AND PRICES GOOD SUNDAY, OCT. 20, THROUGH SATURDAY, OCT. 26, 1991 IN PIKEVILLE.

WE RESERVE THE RIGHT TO LIMIT QUANTITIES. NONE SOLD TO DEALERS.

LOW PRICES. AND MORE.



Don't Forget To Get Your Turkey Punched This Week!



Idaho Potatoes
10-lb. Bag
\$1.69



\$1.59
lb.
SLICED FREE

U.S. Gov't Graded Choice, Grain Fed Beef "Untrimmed Wholesale Cut" Cap-On (10-14-lb. Avg.)

Whole Sirloin Tips

This Is Not A Buy One--Get One Free Item!



Campbell's Chicken Noodle Soup
10.75-oz. Cans

4 For \$1

Additional Quantities
10.75-oz. Cans
2 For 89¢

LIMIT FOUR 10.75-OZ. CANS WITH COUPON & \$10.00 ADDITIONAL PURCHASE
LIMIT ONE COUPON PER CUSTOMER
COUPON GOOD SUN. OCT. 20-SAT. OCT. 26, 1991

Enjoy **Coke** Trademarks ®

Eastern Fancy Red Delicious Apples
5-lb. Bag
99¢

99¢

2-Liter
Nonreturnable Bottle, Caffeine Free Diet Coke, Caffeine Free Coca Cola Classic, Diet Coke,
Coca Cola Classic
This Is Not A Buy One--Get One Free Item!

<p>BUY ONE 1-LB. PKG. Gwaltney Sliced Bacon GET ONE FREE!</p>	<p>BUY ONE 12-OZ. CAN Hormel Ham Patties GET ONE FREE!</p>	<p>BUY ONE 4-8.1-OZ. FROZEN ASSORTED VARIETIES GREEN GIANT One Serving Vegetables GET ONE FREE!</p>
<p>BUY ONE 4-ROLL PKG. PREMIUM 300 SHEETS PER ROLL 1-PLY Kroger Bath Tissue GET ONE FREE!</p>	<p>IN THE DELI-PASTRY SHOPPE BUY ONE 14-OZ. BAG Deli Style Nacho Chips GET ONE FREE!</p>	<p>BUY ONE PAIR PLAYTEX HandSaver Gloves GET ONE FREE!</p>
<p>IN THE PRODUCE DEPT. BUY ONE 12-OZ. CTN. Blue Ribbon Mission Figlets GET ONE FREE!</p>	<p>BUY ONE 8-OZ. ASSORTED VARIETIES "100 CALORIE" Light n' Lively Yogurt GET ONE FREE!</p>	<p>BUY ONE 2-LITER BOTTLE SPARKLING Crystal Clear Water GET ONE FREE!</p>



Some wine will spoil if exposed to light; hence tinted bottles.

Births

PIKEVILLE METHODIST

October 4: A son, Weston Alexander, to Robin Lynn and Wesley Gordon Taylor of Pikeville; a son, Daniel Ryan, to Nancy and Dan L. Thacker of Fishtrap; a daughter, Britany Lasha, to Delores Faye Tucker of Lookout; a daughter, Julie Ann, to Rita Sue and Phil Jones of Melvin.

October 5: A daughter, Amy Denise, to Anita and Ricky Johnson of Virgie; a daughter, Caitin Sue Dietz, to Jennifer Lovell of Belcher.

October 6: A daughter, Olivia Kaitlyn, to Kimberly Ann and Rodney Bentley of Dorton; a son, Charles Michael, to Nina Lou and Charles Michael Bowe of Belfry.

October 7: A son, Kevin Charles, to Shawna and Ronnie Charles Allen of Pikeville; a daughter, Amy Sharon, to Bethany Karen and Paul Thacker of Meta; a son, Jason Burton, to Rosemary Marie and David Wayne Bevins of Pikeville.

October 9: A son, Willie Hayes Pauley, to Judy Ann and Lacy Pauley of Pikeville; a son, Billy Dean, to Edna Lorrian and Bobby Dean Damron of Stanville.

October 10: A son, Clinton Wayne Coleman II, to Teresa Lynn and Clinton Wayne Coleman of Regina; a daughter, Collins Lesha, to Kimberly Rae and Johnny Edward Kurkowski of Pikeville.

October 11: A daughter, McKenzie Kate McClellan, to Vonda Gerald and Randy Eugene Burke of Weeksbury; a daughter, Samatha Nicole, to Ramona Kay and William Bruce Triplett of Stone; a son, Daniel Lee, to Angela Maggalline and Timothy Allen Jenkins of Elkhorn City; a daughter, Kayla Danetta Renee, to Shannon Kaye and Danny Ray Bentley of Raccoon; a daughter, Rachael Joyce, to Elinor Jean and Richard Clark of Meta; a son, Jacob Brandon, to Angela Renee and Freddie Gene Stratton, of Stanville; a son, Jordan Tyler Leon, to Diana Lynn McCoy of Virgie.

October 12: A son, Wade Charles, to Ella Jane and Tony Allan Long of Regina; a daughter, Alyssa Renee, to Sherry and Jerry Sturgill Jr. of Martin; a son, Derrick, to Jennifer Gayheart of Beaver.

October 13: A son, Billy Mitchell, to Vickie Lynn and Rocky Gene Coleman of Kimber; a son, Lance Garrison, to Tammy Lynn and Gary Lee Adkins of Jenkins.

October 14: A daughter, Bethany Rena, to Pamela Renee and Jeffery Lee Howell of Pikeville; a daughter, Carley Danielle, to Carman Melissa and Danny Harold Williams of Mouthcard.

PAUL B. HALL REGIONAL MEDICAL CENTER

October 10: A son, Adam Jackie Lavelle Nickell, to Ramona Bailey, of Salyersville, Kentucky.

October 11: A son, Westley Dillon Hager, to Sherry and Tony Hager, of Prestonsburg.

October 13: A daughter, Morgan Paige Mullins, to Angelique and Robert Mullins, of Prestonsburg.

October 14: A daughter, Audreyanna Nicola Griffith, to Ruth and Forest Griffith, of Blaine.

October 16: A son, John Wesley Slone, to Bobbie and Scotty Slone, of Hindman; a son, Taylor Glenn Smith, to Carla and Glenn Smith, of Staffordsville.

OUR LADY OF THE WAY

September 29: A son, Justin Blake, to Krista Leigh Green of Martin.

October 3: A son, Jonathon Derek, to Joyce Renee and Timmy Prater of Hueysville; a son, James David, to Debbie Ann and James Lamar Sturgill of Topmost.

October 4: A son, Travis DeWayne, to Betty Lou and Leon Thornsberry of Eastern.

October 6: A son, Edward Bascom, to Terri Lynn and Eddie Arnold Moore of McDowell.

October 8: A son, Brian Lee, to Tammy Gay and Terry Lee Jarvis of Wayland; a son, Zachary Chase, to Samantha Carol Watson of Mallie.

October 9: A daughter, Wanda Olivia, to Sharon Marie and Auder Blaine Riley of Hueysville; a daughter, Alyssa Denae, to Priscilla and Douglas Howard of Topmost; a son, Ricky Joseph, to Betty Sue Craft of Drift.

October 11: A daughter, Cassondra Sue, to Pamela Sue and Corbett Dwaine Slone of Raven.

October 12: A daughter, Elizabeth Nashae, to Patty Lynn and Carl Edward Newsome of Hi Hat; a daughter, Cynthia Nicole, to Patsy Kaye and Jackie Randall Hoover Jr. of Garrett; a son, Brian O'Neil, to Lisa Gail and Clyde Brian Bentley of Wayland.

October 13: A daughter, Kayla Irene, to Doris Melinda and Johnny Slone Jr. of Hindman.



Red Carpet Beauty Salon
S. Lake Dr.
Prestonsburg, Ky.
886-6346

Perm Special
\$15⁰⁰

Bring this Coupon

Grief

(Continued from C1)

to make up stories in an effort to soften the impact of the loss, can do more harm than good over the long term, psychologists say.

To tell them that "Grandpa is sleeping" may lead them to believe he will soon wake up and play with them. And to try to explain death by saying "To die is to sleep," can cause severe sleeping problems for the young child.

If children are told "Grandpa has gone away for a very long time," their young minds may reason that Grandpa has deserted them because of something they did that displeased him. Young children often blame themselves for bad things that happen in their lives.

"Grandpa is now in heaven" can be confusing to children because they may know that Grandpa is buried in the cemetery. Even telling them that "Grandpa died because he was sick" can spark fear that anybody who gets sick will die.

One of my fellow funeral service professionals who is especially sensitive to the emotional needs of children has suggested this approach to explaining the death of an aged grandfather:

"A very sad thing happened to Grandpa. He was very old, so old that his body wore out and stopped working. Sometimes when a person is as old as Grandpa was, his body doesn't get better when it is sick, like ours do. It's not as strong as our bodies are. It stops working and it can't be fixed, so the person dies. That's what happened to Grandpa. And that's why everyone is so sad."

Child psychologists say that, by holding children lovingly, explaining Grandpa's death as calmly as possible and allowing them to grieve in their own way, parents can provide the reassurance that is badly needed by youngsters who are facing the loss of someone they loved.

Experienced professionals also recommend that youngsters seven and older be encouraged, but never forced, to attend the funeral of someone who played an important role in their lives.

This advice is based on their opinion that children, as members of the family, should participate with the family on every important occasion, including sad ones.

They point out that attending the funeral helps children face the reality that a death has occurred and helps them to acknowledge their personal loss. The funeral ceremony recognizes the value of a life that has been lived and helps all of us give vent to honest feelings of grief and pain at our loss.

Being with others at a funeral helps the child realize that he or she is not alone in experiencing the loss. This is important, experts say, because children often interpret a death in the family as punishment for any negative feelings they may have held toward the deceased. The support and comfort provided by parents and others at a funeral can help relieve those feelings of guilt.

Rites, rituals and ceremonies are the means by which people throughout the world work through their feelings. And experts say that these rituals can be particularly helpful to children, who may not fully comprehend what is happening but need to feel that others share the pain they are feeling.

As a funeral service professional, I have seen many children attend funerals for someone they loved. And some of their parents have told me that, although they had hesitated to bring their youngsters to the services, they were glad they did.

Experts say that parents can also help youngsters by openly showing their own grief. Since parents serve as role models for their children, their honest expressions of emotions can help children feel free to let grief out. By encouraging, but not forcing, children to talk about and grieve their losses, parents can help them move through one of life's most difficult experiences with few emotional scars.

RESOLUTION TRUST CORPORATION
as **CONSERVATOR** of
UNITED SAVINGS BANK, FSB
19 SOUTH LAKE DRIVE
P.O. Box 636
PRESTONSBURG, KENTUCKY 41653
(606) 886-2382
(606) 886-1385 FAX
RTC #8696

The Resolution Trust Corporation, as Conservator of United Savings Bank, FSB has the following described real estate properties available for sale.

- 001 Unimproved building lot located on Goble Street in Prestonsburg, Kentucky. Restricted to residential construction. The undeveloped portion of the "Land-ing Condominium Community".
- 002 Single Family residential property with approximately one acre of land. Located at Sugar Loaf in Floyd Co.
- 003 Commercial retail property, Eastern Kentucky, one-tenth acre with 512 square feet retail shop. Floyd Co.
- 004 Single Family residential property, Buck's Branch near Martin, approximately five acres with house, 1,336 square feet. Above-ground swimming pool. Floyd Co.
- 005 Residential lot with small building located on Owen's Branch of Troublesome Creek near Hindman. Knott Co.
- 006 Single Family residential property, 70'x100' lot and house with 1,120 square feet. Located at Brinkley approximately five miles south of Hindman, Knott Co.

For further information on these properties or to obtain bid instructions call (606) 886-2382.

\$20.00 OFF EYE EXAM

Back To School Special

BY APPOINTMENT ONLY!
789-2020 • 886-2154

When you call for your appointment, mention you saw this ad in The Floyd County Times for your \$20.00 off!

MINIX ONE HOUR OPTICAL

Main Street Paintsville Food City Shopping Center Prestonsburg



SEARS

WOOD LAWN BUILDINGS
WE DO IT ALL! FROM ESTIMATES TO INSTALLATION TO EASY FINANCE PLANS

Free In-Home Estimate

- Many styles to choose from
- You paint to match your home
- Wood floor included
- Financing plans to fit your needs

886-8135
U.S. 23 N.
Prestonsburg, Ky.



Behr's 51st Anniversary Sale

For 4-Days Only -
Thursday * Friday * Saturday * Sunday

TAKE AN EXTRA 25% Off ENTIRE STOCK

Famous Name Nationally Advertised Fall & Winter Merchandise

This SALE includes our beautiful Collection of Leather Coats & Bomber Jackets, Dresses, Sweaters, Blouses, Skirts, Pants, Jeans & More!

Junior * Misses * Halfsizes

Famous Name Fashions For The Lowest Prices ANYWHERE!

Prestonsburg Village, Prestonsburg
Store Hours: Mon.-Thurs. 10 a.m.-8 p.m., Fri. & Sat. 10 a.m.-9 p.m., Sun. 1 p.m.-5 p.m.

- * MUGGETS
- * DETAILS
- * ZANA DI
- * HOT STUFF
- * CURRANTS
- * LA GAL
- * SCARLETT
- * BRELI
- * ALL THAT JAZZ
- * DORBY
- * IZZI
- * KOKOMO
- * STASH
- * LORBAINE
- * TORINO
- * CHIC
- * TAKE AWAY
- * ALFRED DUNNER
- * TINA BARBIE
- * EBER
- * BYER
- * MUGGETS
- * STASH
- * LORBAINE
- * DETAILS
- * ZANA DI
- * ALFRED DUNNER
- * TINA BARBIE
- * EBER
- * BYER

- * MISS ERIKA
- * ANXIETY
- * KNAPP STUDIO
- * TRAFFIC
- * WRITER
- * LEE
- * SPACE OF LIFE
- * GREG BELL
- * JUST DUCKY
- * CATRY DANIELS
- * CHRY COLLINS
- * NEW YORK GIRL
- * SPACE OF LIFE
- * GREG BELL
- * JUST DUCKY
- * MERYL
- * GW
- * PERCEPTIONS
- * MISS ERIKA
- * ANXIETY
- * KNAPP STUDIO
- * TRAFFIC
- * WRITER
- * LEE
- * JOFELD
- * TRACY EVANS
- * CATRY DANIELS
- * CHRY COLLINS
- * NEW YORK GIRL
- * SPACE OF LIFE
- * GREG BELL
- * JUST DUCKY
- * MERYL
- * GW
- * PERCEPTIONS

Society Events

(Continued from C 3)

Floyd Countians Attend Dinner at Alice Lloyd College

Among the Floyd County-Alice Lloyd College alumni members and their guests attending the 75th anniversary dinner, honoring the late Alice Lloyd at "Hunger Din" on the college's campus on Friday evening, October 18, were Mr. and Mrs. Delmas Saunders, Mr. and Mrs. Arnold Lowe, Mr. and Mrs. Adrian Hall, Miss Ruby Akers, Mrs. Anna Sue Stumbo, Mrs. Bessie Conley, Mrs. Alice Martin, Mr. and Mrs. Clyde Burchett, Mr. and Mrs. Randy Burchett, Rev. and Mrs. Timothy Jessen and family, and Mrs. Docia B. Woods.

Among Floyd Countians now residing elsewhere in attendance were Dr. and Mrs. Edgar Moles, and Mrs. Otha Howard Hopkins of Lexington; Mr. and Mrs. Edwin Reffett of Georgetown, Ohio, and Townsel Martin of Middletown, Ohio.

Prestonsburg Kiraniannes to Meet Thursday

Members of the Prestonsburg Kiwanians will hold their regular luncheon-meeting, Thursday, October 24, at May Lodge. Hope Whitten, outgoing president, will install the officers for the year 1991-92. She urges all members to be there by 12:30, on that date.

Jenny Wiley AARP holds dinner meeting

The Jenny Wiley Chapter of the AARP met Friday evening, October 18, at 5:30, at the Highlands Regional Medical Center. Following dinner in the cafeteria, the group went to the Floyd Room, where Sina Blanton, president, conducted the meeting. The minutes were read by Shirley Callihan, secretary, and the financial report was made.

Orville Cooley led the group in prayer and in the Pledge of Allegiance to the American Flag. Fred Goble and his group of musicians presented the musical program with several songs. Goble accompanied the songs with his guitar.

The nominating committee reported the list of officers for the year 1991-92, as follows: Gladys Allen, president; Sina Blanton, vice president; Shirley Callihan, Secretary, and Jimmy Goble, treasurer.

Chalmer Frazier announced that this group would meet at May Lodge on October 31, from 10-12 a.m., to discuss the subject of "Health Care." He asked that those who attend please bring with them any ideas they may have about this subject. He said that the assistant AARP state director, Peggy Fraley, and other state workers would be there to assist with this program.

Attending Friday night's supper and meeting were Sina Blanton, Flem Blanton, Gladys S. Allen, Shirley Callihan, Lucy C. Regan, Myrtle Allen, Chalmer Frazier, Roberta Crider, Arnold Crider, Mabel Donahoe, Maman G. Leslie, Margaret S. Ackerman, Orville Cooley, Gladys Cooley, Elva Spradlin, Herbert Spradlin, Russell Laven, Sarah Laven, Nell Montgomery, Elizabeth Bailey, Shirley Lewis, Nelva Lewis, Cleda Lawson, Doug Lawson, Freddie Goble, Robyn Conley, Jonathan Goble, and Pearl Robertson.

Hadassah #575 Martin Eastern Star to Hold Meeting

Hadassah #575 Martin Eastern Star reminds members of their next meeting which will be the fourth Thursday (October 24). Delcie Gayheart, worthy matron, asks that all members try to attend and make this lodge stronger.

Visit in Indiana

Mary Lynn Sharp Pigman, her daughter, Mary Elizabeth Pigman, and Ray Stephens spent last weekend in Indiana visiting Mrs. Pigman's brother and family. While there, they spent some time with Mary Elizabeth Powers, and her brother, P.D. Powers, formerly of Prestonsburg, who are residents of a nursing home in Indianapolis. (Mary Elizabeth Pigman is the namesake of Miss Mary Elizabeth Powers).

Lamplighters Meet

The Lamplighters of the First Baptist Church (Irene Cole Memorial) met in Fellowship Hall on Tuesday, October 15, at 4 p.m. Due to the absence of the Rev. Michael Taylor, the church's pastor, whose small son had undergone surgery at the University of Kentucky Medical Center, Thomas Foy, music and youth director there, presided.

The meeting opened with prayer for the pastor's son, Jonathan, and for other members of the church and friends who were in the hospital. The group practiced a song they planned to sing in Sunday's night's services, October 20.

Present were Thomas Foy, Lisa Carter, Judy Hooker, Julia Curtis, Ada Meade, Maman Leslie, Lucy C. Regan, Annabelle Maggard, Myrtle Allen, and Roberta Sloan.

The next meeting will be at this same location, Tuesday, October 29, at 4 p.m. A cordial invitation is extended to attend.

Attend Homecoming at Morehead

Mr. and Mrs. Gordon Moore attended Homecoming at Morehead State University during the past weekend.

Visitors from Alabama

Dr. and Mrs. Gabriel Wallace and Mr. and Mrs. Don Meadors, all of Huntsville, Alabama, were here last week for a visit with Dr. Wallace's parents, Mr. and Mrs. Robert Wallace. From here, they went to Lexington, where they attended the pre-season basketball game held in connection with the "Big Blue Madness" activities at Memorial Coliseum.

Adah Chapter #24 holds meeting

Adah Chapter #24, Order of the Eastern Star, met in regular session on October 14, with Nell Hebner, worth matron, presiding. Belle Conn and Violetta Wright were installed into their respective offices for 1991-92. A memorial service was held for a beloved sister, Patty May. All October birthdays were recognized. Refreshments were served by Worthy Matron Thelma (Nell) Hebner. Present for this meeting were Nell and Ron Hebner, Lorena Wallen, Violetta Wright, Jewell Bays, Shelby Willis, Mollie Hyden, Billie Muddock, Mamon Leslie, Mabel Jean LeMaster, Belle Conn, Lois May, Patsy Evans, Burieta Gearhart, Patsy Ratliff, and Worthy Matron of Hadasah Chapter #575 Delcie Gayheart.

Mrs. Hebner would like to thank everyone who came to this meeting and to urge them to attend regularly.

Miscellaneous shower held

Kari Gayheart, bride-elect of Mark Shepherd was honored with a miscellaneous shower on Saturday, October 12, at the Benedict Baptist Church.

Hostesses for the shower were Jo Burchett, Libby Burchett, Marla Burchett, Iris Calhoun, Vivian Conn, Brenda Fitch, Betty Gayheart, JoAnn Goble, Tammy Goble, Brenda Jarrell, Peggy Jarrell, Hester Leslie, Marsha Litteral, Tammy Morrison, Francis Pitts, Brenda Shepherd, Janice Slone, Gerlene Stephens, Lucy

Woods and Ruby Woods.

The couple received many nice household gifts, gifts of money and a microwave and vacuum cleaner from the hostesses. Miss Gayheart also received a beautiful hand-made double-wedding ring quilt as a gift from her grandmother, Ruby Woods.

The color scheme of pink and mauve was used. Hester Leslie made the center piece. Refreshments of cake, sandwiches, chips, dip, nuts, mints, coffee and punch were served to approximately 45 guests.

Miss Gayheart expresses her appreciation to everyone who attended or sent gifts.

Harold homemakers meet

Members of the Harold Homemakers Club met Thursday, October 10, at 10 a.m. at the Boldman Church.

Ruby Staton, president, was in charge of the meeting. Opal Henton gave the devotions for the meeting. Minutes of the September meeting were given by Carma Sturgill. Sylvia Allen gave the roll call, collected dues and money for the Ovarian Fund. Ruby Staton and Mrs. Pitts gave a report on the area meeting at Greenbo Lake.

Lesson for the month was on door decorations given by Mrs. Pitts, who displayed the decorations she had made. She also reported the pecans would be on sale again this year by Floyd County Homemakers for the purpose of assisting the Ovarian Cancer Drive. She also announced that the training school will be held on November 4.

Lunch was served to members: Ruby Conn, Opal Henton, Lillian Sturgill, Carma Sturgill, Elizabeth Little, Malta Yates, Sylvia Allen, Ruby Staton and Frances Pitts. Guests were Bro. Belmont Johnson.

Lesson for November will be Christmas Gifts, and the meeting will be held November 20 at the church.

Hostesses will be Sylvia Allen and Elizabeth Little.

Celebrates Anniversary

Leroy and Pearl Baisden will celebrate their 58th wedding anniversary October 24 with their family. Mr. Baisden is recuperating at his son's house after an auto accident in July.

House guests from Florida

Mrs. Edith Burchett of Cow Creek had as her houseguests for a week her sister, Betty Bradley from Lakeland, Florida, and her two brothers, Paul and Joe Daniels from Naples, Florida. Other callers during the week were Robert and Dorothy Harris, Don and Ellen Holbrook, Robbie and Lori of Prestonsburg and Jesse Laferty from Martin. While here, the Floridians visited other friends and relatives in Pike and Floyd County.



The first federal highway ran for 600 miles between Maryland and Illinois.

The children of
MAXINE ROSE
would like to wish her a
Happy 80th Birthday. (1911)

All friends and family are encouraged to stop by and have cake and coffee Sunday, November 3rd at her home on 111 North Arnold Avenue, Prestonsburg between 2:00 and 4:00 p.m.

We've Got Your Number!

East Kentucky's **First True** Celular Phone Service

APPALACHIAN CELLULAR

U.S. 23 Harold, Ky.

For More Information



1-800-425-2355
or
478-2355

Serving

Pike, Floyd, Johnson, Elliott, Martin, Lawrence, Magoffin, & Morgan counties



Trick or Treat

With Rite Aid Halloween Savings



TRIAMINIC
DM. EXPECTORANT
OR SYRUP
4 OZ. **3³⁹**



ACTIFED
TABLETS
12'S **2¹⁹**



ECOTRIN
100'S OR EXTRA
STRENGTH
60'S **4⁹⁹**



BEN-GAY
OINTMENT
1.25 OZ. **1⁹⁹**



MAALOX
LIQUID
ANTACID
12 OZ. **3³⁹**



ATRA
CARTRIDGES
ATRA PLUS, TRAC II
OR TRAC II PLUS
10'S-BY
GILLETTE **4⁸⁹**



CENTRUM
VITAMINS
100'S PLUS 30 FREE
NOW ONLY **8⁴⁹**
Less Mail
In Rebate **-2.00**
Your Cost
After Rebate **6.49**



KODAK GOLD
COLOR FILM
35MM, 200 SPEED
36 EXP. **4⁷⁹**



RITE AID
HEAVY DUTY
BATTERIES
"C" OR "D" - 2 PACK
OR 9 VOLT SINGLE **79^c**



SOFT & DRI
ROLL-ON
1.5 OZ. OR SOLID
1.75 OZ. **1⁷⁹**



SUMMER'S EVE
DOUCHE
SCENTED OR
VINEGAR
AND
WATER
TWIN PACK **1⁴⁹**



ALBERTO VO5
SHAMPOO OR
CONDITIONER
15 OZ. **99^c**



VIADENT
TOOTHPASTE
3 OZ OR
ANTI-PLAQUE
DENTAL RINSE
16 OZ.
16 OZ.
Available
See Store
For Details **2⁴⁹**



HERSHEY'S
MINIATURES
OR REESE'S PEANUT
BUTTER CUP
MINIATURES
9 OZ. **1⁴⁹**



SUGAR BABIES
JUNIORS
12 OZ. **1³⁹**



SMOOTH 'N
CRISPY
CREATURES
9 OZ. **1¹⁹**



DUM-DUM POPS
7 OZ. **79^c**



NESTLE CRUNCH
FUN SIZE BARS
14 OZ.
BAG **2²⁹**



HOCKEY MASK
GLOW-IN-
THE-DARK **1²⁹**



ADULT COSTUME
ACCESSORIES
CAT, DEVIL
CAVE MAN
AND
OTHERS **2⁴⁹**



Values every day at Rite Aid

Save on over 1,200 Rite Aid Brand Products.

Rite Aid accepts all manufacturer's coupons.

Rite Aid Pharmacy accepts most major prescription plans.

Rite Aid Pharmacy There's a location near you.

"A Test of Life"
Colon-Rectal Screening Kits
available at Rite Aid Pharmacies.
ASK YOUR RITE AID PHARMACIST FOR DETAILS

Coat Sale!
Now at



Glyn View Plaza
Prestonsburg 886-6963
Hours: Mon.-Sat. 1-8
Sun. 1-6

Save up to

50%

On our huge selection of coats

PRICES ON WEEKLY SPECIALS EFFECTIVE OCTOBER 21 THROUGH 27, 1991 - SOME ITEMS MAY NOT BE AVAILABLE IN ALL STORES

The Rite Buy Low, low prices on hundreds of your favorite brands

HANDI-BAG TRASH BAGS
33 GAL. YARD-9'S OR
26 GAL. TRASH
12'S **99^c**

PROGRESSO SOUP
19 OZ. **89^c**

PETER PAN PEANUT BUTTER
16 OZ. **1⁹⁹**

CLOROX BLEACH
64 OZ. **99^c**

Classified/Legal

The Floyd County Times

Wednesday, October 23, 1991 C 8

NOTICE OF INTENTION TO MINE

Pursuant to Application Number 836-0200, Amendment #3

In accordance with the provisions of KRS 350.055, notice is hereby given that Laurel Creek Coal Company, Inc., P.O. Box 940, Paintsville, Kentucky 41240, has filed an application for an amendment to an existing surface coal mining and reclamation operation. This amendment proposes to add 18.25 acres of surface disturbance, delete 7.03 acres of surface area and delete 42.06 acres of auger area for a total proposed permit acreage of 212.00 acres located 0.5 mile north of level in Floyd County.

The proposed amendment area is approximately 0.5 mile east of U.S. Rt. 1426's junction with U.S. Route 23 and located 0.25 mile north of Davison Branch. The latitude is 37° 36' 22". The longitude is 82° 40' 10".

The proposed amendment is located on the Harold U.S.G.S. 7 1/2 minute quadrangle map. The surface area to be affected by this amendment is owned by S.P. Davidson Heirs, Marshall Davidson, Harkins Heirs, Roger Reynolds, Don Trimble and James E. Dillon. Mining activities have been completed. This amendment application proposes the addition of downslope area, deletion of undisturbed road acreage, deletion of auger acres, overlap of an adjacent permit and redesign of dugout sediment structure.

This amendment application has been filed for public inspection at the Department for Surface Mining Reclamation and Enforcement's Prestonsburg Regional Office, 1346 South Lake Drive, Prestonsburg, Kentucky 41653.

Written comments, objections or requests for a permit conference must be filed with the Director of the Division of Permits, #2 Hudson Hollow, U.S. 127 South, Frankfort, Kentucky 40601.

W-TFN

NOTICE OF BOND RELEASE

In accordance with the provisions of KRS: 350, notice is hereby given that C. & H. Coal Company, Inc., P.O. Box 249, Stanville, Kentucky 41659, intends to apply for a phase I & II bond release for permit #836-5103 which was issued on 08-01-86. This covers an area of approximately 5.63 acres of surface disturbance and 51.63 acres of underground operations, located 0.7 miles northeast of Blue Moon, adjacent to Little Mud Creek Road CR 2030, Printer Floyd County, Ky. The permit is located on the Harold USGS 7 1/2 quadrangle map. The latitude is 37-30-47, the longitude is 82-41-11.

Approximately sixty percent (60%) of the original surety bond amount of (\$10,000) is to be released.

Reclamation work thus far performed is Final Grading Seeding, and Mulching as of the spring of 1989 per the provisions of KRS: 350 and 405 KAR and any permit conditions. Results achieved include establishment of vegetation, water quality standards and compliance with 405 KAR has been achieved. [Work thus far achieved under Phase II is two years growth of trees and grass, along with other permit requirements.]

A public hearing concerning this bond release has been scheduled for (December 3, 1991) at (a.m.) at the Dept. for Surface Mining Reclamation and Enforcement's Prestonsburg Regional Office located at 1397 South Lake Drive, Prestonsburg, Kentucky 41653. This public hearing will be canceled if the Cabinet does not receive a request for the public hearing by the closing date for the hearing.

NOTICE OF INTENTION TO MINE

Pursuant to Application Number 836-5110

(1) In accordance with the provisions of KRS 350.055, notice is hereby given that FCDC Coal, Inc., P.O. Box 159, Drift, KY 41619, has filed an application for renewal of a permit for a underground coal mining and reclamation operation of approximately 273.27 acres located 1.5 miles southeast of Teaberry, KY in Floyd County.

(2) The operation is approximately 0.9 miles east from State Route 979's junction with Tinker Fork Road and located 0.9 miles east of Big Mud Creek. The latitude is 37° 24' 41". The longitude is 82° 38' 05".

(3) The operation is located on the McDowell and Pikeville U.S.G.S. 7 1/2 minute quadrangle map. The surface area to be disturbed as owned by The Bank Josephine. The operation will underlie land owned by Ellis & Roxie Keathley, Dora Keathley, Stephen Hamilton, Tilda & Emor Ray, The Bank Josephine, John Jack Adkins, Walter & Oma Keathley, Homer & Wanda Hamilton, Edgar & Myredia Howell and the Casey Newsome Heirs.

(4) The application has been filed for public inspection at the Department for Surface Mining Reclamation and Enforcement's Prestonsburg Regional Office, 1346 South Lake Drive, Prestonsburg, Kentucky 41653. Written comments, objections, or requests for a permit conference must be filed with the Director of the Division of Permits, #2 Hudson Hollow Complex, U.S. 127 South, Frankfort, Kentucky 40601.

This is the final advertisement of this application; all comments, objections, or requests for a permit conference must be received within thirty (30) days of today's date.

PUBLIC NOTICE

I am no longer responsible for any debt other than myself.

Daniel Hunt, 10-11-91
HC 66, Box 535
Prestonsburg, Ky. 41653
W-10/16, 10/23, F-10/18

NOTICE OF PUBLIC SALE

By order of the Secured Party, the following property of Marcum Trucking Co., Inc. will be offered at Public Sale at Worldwide Equipment, Inc. on 10/29, 1991 at 4:00 o'clock p.m.

Items to be sold are 1990 Alfab Dump Trailer SN# 1A9DA343XLS199199 and 1990 Alfab Dump Trailer SN# 1A9DA343XLS199-200.

Inspection may be arranged by appointment. Cash sales only. Inquiries may be made to the Associates Commercial Corporation, Branch Manager, at 8845 Governors Hill Drive, Cincinnati, Ohio 45249. Phone Number (513) 677-8700. W-10/16, 10/23

NOTICE OF PUBLIC SALE

November 1, 1991 at 11:00 a.m. a 1986 Buick Somerset, serial number 1G4NJ27UXGM124444 will be sold to the highest bidder for CASH "as is where is" at the First Guaranty National Bank, Martin, Ky. to satisfy the unpaid balance of a Installment Contract signed on April 22, 1991. The vehicle may be inspected prior to the sale. The undersigned reserves the right to bid. The buyer will pay all taxes and transfer fees.

First Guaranty National Bank
Collection Department
Martin, Ky. 41649
W-10/16, 10/23, 10/30

NOTICE OF BOND RELEASE PHASE I

In accordance with the provisions of 405 KAR 10:040, notice is hereby given that Coal-Mac, Inc., P.O. Box 3428, Pikeville, KY 41502, intends to apply for bond release on Permit Number 836-0058, Increment No. 1, 4, 6, 7, 8, 9, 10, 11, 12 & 14 which was last issued on 3/28/84. The application covers an area of approximately 400.44 acres located one mile southeast of Emma in Floyd County.

The permit is approximately 2.0 miles northeast from US 23's junction with Daniels Creek Road and located 1/2 mile north of Daniels Creek. The latitude is 82° 40' 22". The longitude is 37° 37' 25".

The total bond now in effect for Inc. 1 \$111,500; Inc. 4 \$182,600; Inc. 6 \$134,400; Inc. 7 \$113,700; Inc. 8 \$111,800; Inc. 9 \$93,100; Inc. 10 \$73,700; Inc. 11 \$122,100; Inc. 12 \$57,900 and Inc. 14 \$136,100 of which approximately 60% is to be released which would constitute a Phase I Release. The bonds above are surety bonds.

Reclamation work thus far performed includes: backfilling, final grading, seeding, mulching completed in 1988 & 1989. Results achieved include initial growth of vegetation as per the revegetation plan.

Written comments, objections, requests for a public hearing must be filed with the Director of the Division of Field Services, #2 Hudson Hollow, U.S. 127 South, Frankfort, KY 40601, by date 30 days from the last advertisement.

A public hearing has been scheduled for 12/03/91 at the Department of Surface Mining Reclamation Office, 503 South Lake Drive, Prestonsburg, KY at 1:00 p.m.

The Hearing will be canceled if the Department does not receive any public request within the time frame stated above.

W-10/9, 10/16, 10/23, 10/30

NOTICE OF INTENTION TO MINE

Pursuant to Application Number 836-0232

In accordance with the provisions of KRS 350, notice is hereby given that Industrial Fuels Corporation, Box 170, Tollage Creek Road, Pikeville, Kentucky 41501, intends to transfer permit number 436-0044 to Prater Creek Processing Company, Box 170, Tollage Creek Road, Pikeville, Kentucky 41501. The new permit number will be 836-0232. This operation affects a surface disturbance of 388.0 acres. No new acreage is affected by this permit.

The operation is located at Tram, Kentucky in Floyd County. The operation is approximately 3 mile southeast from State Route 1426 junction with US 23 and located 1/2 mile west of Levisa Fork of Big Sandy River. The operation is located on the Harold U.S.G.S. 7 1/2 minute quadrangle map at latitude 37° 33' 43", and longitude 82° 31' 38".

The application has been filed for public inspection at the Department for Surface Mining Reclamation and Enforcement, Prestonsburg Regional Office, 1346 South Lake Drive, Prestonsburg, Kentucky 41653. Written comments, objections, or requests for a permit conference must be filed with the Director of the Division of Permits, #2 Hudson Hollow Complex, Frankfort, Kentucky 40601. All comments, objections, or requests for a permit conference must be received within fifteen (15) days of today's date.

W-10/23

PUBLIC NOTICE

The following items will be offered for sale at Public Auction on November 2, 1991 at 10:00 a.m. at The Bank Josephine Harold Branch located on U.S. 23, Harold, Ky.

1973 Ford Truck S/N 481CVR55257
Finn Hydroseeder S/N 348

1 Supply Car
1 500' Cable, 2AWG 3/C W/Conn.
1 Office Trailer 12 x 50
1 400 Gal. Tank
460 Cable 2/0, 3/C
Joy Cutter, 15RU S/N 18161

Sasser Power Center S/N 01015000879
L/A 42" Belt Drive W/150 HP Motor B3915
CAT Gen. Set 3408, B49BH7056

1 Set Transformers T153023-3
Det. Gen. Set 750 KVA S/N 5140842

L/A Coal Drill S/N 532
5' Fan W/75 HP Motor L/A Bolter S/N 62-512
1657 KVA Trans. D277937, D277938, D277939

50' Belt Truss for 42" Belt
2000 Gal. Fuel Tank W/ Pump

Battery Motor S/N 1310021
New Stoker Plant S/N 3201189ST3002

1 CAT Grader 14-D S/N 96F1148
CAT Loader 988-A S/N 87A2949

Tools & Misc. Supplies
488X90 Scoops S/N 2188 & S/N 2189

482X90 Scoop S/N 2132
All items are sold "as is where is". Seller reserves the right to bid and to reject any or all bids. Items are to be paid following the sale, or satisfactory arrangements are made with seller. Announcement at sale takes priority over ad. Purchaser to pay all taxes and transfer fees.

The Bank Josephine
Thomas S. Stewart
Vice-President
Loan Department
W-10/16, 10/23, 10/30

MUNICIPAL INSURANCE PREMIUM TAX ORDINANCE CITY OF ALLEN ORDINANCE NO. 003-91

AN ORDINANCE IMPOSING A LICENSE FEE UPON INSURANCE COMPANIES FOR THE PRIVILEGE OF ENGAGING IN THE BUSINESS OF INSURANCE WITHIN THE CORPORATE LIMITS OF THE CITY OF ALLEN FOR THE CALENDAR YEAR 1992, AND THEREAFTER ON A CALENDAR YEAR BASIS; ESTABLISHING INSURANCE COMPANY LICENSE FEE RATES AS 6% OF THE FIRST YEAR PREMIUMS FOR LIFE INSURANCE, AND 6% OF THE PREMIUMS FOR ALL OTHER TYPES OF INSURANCE ACTUALLY COLLECTED WITHIN EACH CALENDAR QUARTER DURING THE CALENDAR YEAR 1992, AND THEREAFTER UNTIL AMENDED; ESTABLISHING AN EFFECTIVE DATE OF JANUARY 1 AND A DELINQUENCY DATE THIRTY (30) DAYS AFTER THE END OF EACH CALENDAR QUARTER; ESTABLISHING A PENALTY INTEREST CHARGE AT THE TAX INTEREST RATE AS DEFINED BY STATUTE; AND REQUIRING INSURANCE COMPANIES SUBJECT TO THE LICENSE FEE TO FURNISH ANNUAL COLLECTION INFORMATION.

BE IT ORDAINED BY THE CITY OF ALLEN:

SECTION 1: There is hereby imposed on each insurance company a license fee for the privilege of engaging in the business of insurance within the corporate limits of the City of Allen for the calendar year 1992, and thereafter on a calendar year basis.

SECTION 2: The license fee imposed upon each insurance company which issues life insurance policies on the lives of persons residing within the corporate limits of the City of Allen shall be 6% of the first year's premiums actually collected within each calendar quarter by reason of the issuance of such policies.

SECTION 3: The license fee imposed upon each insurance company which issues any insurance policy which is not a life insurance policy shall be 6% of the premiums actually collected within each calendar quarter by reason of the issuance of such policies on risks located within the corporate limits of the City of Allen on those classes of business which such company is authorized to transact, less all premiums returned to policy holders; however, any license fee or tax imposed upon premium receipts shall not include premiums received for insuring employees against liability for personal injuries to their employees, or death caused thereby, under the provisions of the Workers' Compensation Act and shall not include premiums received on policies of group health insurance provided for state employees under KRS 18A.225(2) and 18A.228.

SECTION 4: All license fees imposed by this ordinance shall be due no later than thirty (30) days after the end of each calendar quarter. License fees which are not paid on or before the due date shall bear interest at the tax interest rate as defined in KRS 131.010(6).

SECTION 5: Every insurance company subject to this ordinance shall annually, by March 31, furnish the City of Allen with a written breakdown of all collections in the preceding calendar year for the following categories of insurance: (a) casualty; (b) automobile; (c) inland marine; (d) fire and allied perils; (e) health; and (f) life.

SECTION 6: The proceeds of the insurance premium tax levied by this ordinance shall be paid to the city's General Fund and used to pay General Fund expenditures.

SECTION 7: The city clerk is hereby directed to transmit a copy of this ordinance, and any amendment thereto, to the Commissioner of Insurance, Commonwealth of Kentucky.

SECTION 8: This ordinance shall become effective on the first day of January, 1992.

DULY ENACTED by the legislative body of the City of Allen on this the 9th day of September, 1991.

VERNON PORTER,
Mayor

ATTEST:
BILL PARSONS
City Clerk
W-10/23, F-10/25

NOTICE OF BOND RELEASE PHASE I

In accordance with the provisions of 405 KAR 10:040, notice is hereby given that Coal-Mac, Inc., P.O. Box 3428, Pikeville, KY 41502, intends to apply for bond release on Permit Number 836-0201, Increment No. 1, 2, 3, 4, 5, 8, 9, 10, & 11 which was last issued on 7/27/88. The application covers an area of approximately 240.84 acres located 0.38 miles South of Woods in Floyd County.

The permit is approximately 1.0 miles east of US 23 junction with Daniels Creek Road and located 500 ft. north of Daniels Creek. The latitude is 82° 39' 28". The longitude is 82° 39' 28".

The total bond now in effect for Inc. 1 \$28,200; Inc. 2 \$22,700; Inc. 3 \$63,900; Inc. 4 \$151,700; Inc. 5 \$132,600; Inc. 8 \$40,300; Inc. 9 \$28,400; Inc. 10 \$79,600; Inc. 11 \$84,200 of which approximately 60% is to be released which would constitute a Phase I Release. The bonds above are surety bonds.

Reclamation work thus far performed includes: backfilling, final grading, seeding, mulching completed in Fall 1990. Results achieved include initial growth of vegetation as per the revegetation plan.

Written comments, objections, requests for a public hearing must be filed with the Director of the Division of Field Services, #2 Hudson Hollow, U.S. 127 South, Frankfort, KY 40601, by date 30 days from the last advertisement.

A public hearing has been scheduled for 12/03/91 at the Department of Surface Mining Reclamation Office, 503 South Lake Drive, Prestonsburg, KY at 1:00 p.m.

The Hearing will be canceled if the Department does not receive any public request within the time frame stated above.

W-10/9, 10/16, 10/23, 10/30

PUBLIC NOTICE

Pursuant to 405 KAR 8:010, Section 16(4) (b), the following is a summary of permitting decisions made by the Department for Surface Mining Reclamation and Enforcement, Division of Permits with respect to applications to conduct surface coal mining and reclamation operations in Floyd County.

Buck Coal, 836-5116, issued 9/10/25; Emmanuel Coal Co., 836-5240, issued 9/10/25; Michael D. Mng., 836-5082, issued 9/10/23; Reynolds Branch Coal, 836-5139, issued 9/10/24; Sandy River Mng., 836-0168, issued 9/10/10; Square Circle Coal, 836-5014, issued 9/10/06; White Cloud Mng., 836-5060, issued 9/10/05.

W-10/23

INVITATION TO BID

The Floyd County Head Start is accepting bids for the following:

1992 Mini-Van
Extended body
111 Inch heelbase
V-6 engine
Automatic transmission, 4 speed with overdrive

Power steering
Power brakes
Air conditioning
AM/FM radio
Tilt steering wheel
P205/75R15 tires
Cruise control
6 x 9 mirrors
Complete body glass package

Anti-lock brake system
48 month lease
Annual estimated mileage, 20,000

These bids must be at the Floyd County Board of Education by 4:00 p.m. on November 11, 1991.

For further information, contact Sidney Jane Smith, Head Start Director, at 886-1986, or Pete Grigsby, Jr., Assistant Superintendent, Floyd County Schools, at 886-2354.

W-10/23, 10/30, 11/6

NOTICE OF BOND RELEASE PHASE I

In accordance with the provisions of 405 KAR 10:040, notice is hereby given that Coal-Mac, Inc., P.O. Box 3428, Pikeville, KY 41502, intends to apply for bond release on Permit Number 836-0201, Increment No. 1, 2, 3, 4, 5, 8, 9, 10, & 11 which was last issued on 7/27/88. The application covers an area of approximately 240.84 acres located 0.38 miles South of Woods in Floyd County.

The permit is approximately 1.0 miles east of US 23 junction with Daniels Creek Road and located 500 ft. north of Daniels Creek. The latitude is 82° 39' 28". The longitude is 82° 39' 28".

The total bond now in effect for Inc. 1 \$28,200; Inc. 2 \$22,700; Inc. 3 \$63,900; Inc. 4 \$151,700; Inc. 5 \$132,600; Inc. 8 \$40,300; Inc. 9 \$28,400; Inc. 10 \$79,600; Inc. 11 \$84,200 of which approximately 60% is to be released which would constitute a Phase I Release. The bonds above are surety bonds.

Reclamation work thus far performed includes: backfilling, final grading, seeding, mulching completed in Fall 1990. Results achieved include initial growth of vegetation as per the revegetation plan.

Written comments, objections, requests for a public hearing must be filed with the Director of the Division of Field Services, #2 Hudson Hollow, U.S. 127 South, Frankfort, KY 40601, by date 30 days from the last advertisement.

A public hearing has been scheduled for 12/03/91 at the Department of Surface Mining Reclamation Office, 503 South Lake Drive, Prestonsburg, KY at 1:00 p.m.

The Hearing will be canceled if the Department does not receive any public request within the time frame stated above.

W-10/9, 10/16, 10/23, 10/30

PUBLIC NOTICE

Pursuant to 405 KAR 8:010, Section 16(4) (b), the following is a summary of permitting decisions made by the Department for Surface Mining Reclamation and Enforcement, Division of Permits with respect to applications to conduct surface coal mining and reclamation operations in Floyd County.

Buck Coal, 836-5116, issued 9/10/25; Emmanuel Coal Co., 836-5240, issued 9/10/25; Michael D. Mng., 836-5082, issued 9/10/23; Reynolds Branch Coal, 836-5139, issued 9/10/24; Sandy River Mng., 836-0168, issued 9/10/10; Square Circle Coal, 836-5014, issued 9/10/06; White Cloud Mng., 836-5060, issued 9/10/05.

W-10/23

INVITATION TO BID

The Floyd County Board of Education is accepting bids on electrical surveillance and security equipment.

Digital communicator (equipped with auto dial capabilities)

Digital key pad assembly
Motion detection unit
Interior warning horn
Exterior warning horn
Exterior horn box (equipped with tamper switch)

Glass break detector
Wiring unit (per wire run from communicator to device) per unit

* Each item price is to include installation cost

All bids must be sealed and the envelope marked "sealed bid enclosed" and must be delivered to James F. Francis, Director of Buildings and Grounds by 4:00 p.m. on November 11, 1991.

For further information, call James F. Francis at 886-2354.

W-10/23, 10/30

FLOYD CIRCUIT COURT 91-CI-220

First Commonwealth Bank of Prestonsburg, Ky., Plaintiff VS: NOTICE OF SALE

John P. Foley, Foley Trucking, J & H Trucking and Floyd County, Kentucky...Defendants

By virtue of a Judgment and Order of sale of the Floyd Circuit Court rendered at the September 26 term, 1991, in the above styled cause, I shall proceed to offer for sale at the Court-house door in Prestonsburg, Kentucky, to the highest and best bidder, at public auction, on the 8 day of November, 1991, at 10:30 o'clock a.m., same being a day of the regular term of the Floyd Circuit Court, for cash or upon a credit of three (3) months, the following described property, to-wit:

Being the same property conveyed to John Foley by deed dated the 20th day of March, 1987 from John Foley and Wilma Faye Foley, which is recorded in Deed Book 309, page 562, in the Floyd County Clerk's Office, which is more particularly described as follows:

Beginning in P.M. Dingus Addition to the City of Martin, Kentucky on a stake a corner of Martin Water Works line on Third Street and running up Beaver Creek with Third Street to Beaver Creek; thence running up Beaver Creek to a stake on line of Martin Water Works; thence with said line back to Third Street and the beginning, being Lot #43, Lot #42 and the additional land bounded by Lot #42, Third Street and Beaver Creek.

The purchaser shall be required to assume and pay all real property taxes for the fiscal year 1991.

The amounts of money to be raised by this sale shall be in the principal sum of \$35,334.55, with interest thereon at 12% annually from September 26, 1991 until satisfied; the additional sum of \$10,135.04, with interest thereon at 14% annually from September 26, 1991 until satisfied; the additional sum of \$192,818.82, with interest thereon at 12.70% per annum from August 7, 1991 until satisfied; the additional sum of \$31,522.0k, with interest thereon at 1/2% per month from October 4, 1991 until satisfied, and the costs of this action, including costs of advertising of this sale and the fees and commissions for conducting this sale.

For the purchase price the purchaser must execute bond with approved surety or sureties, bearing legal interest from the day of sale until paid, and having the force and effect of a judgment with a lien retained upon said property as a further security. Bidders will be prepared to comply with these terms.

Given under my hand, this 21 day of October, 1991.

Marshall Davidson,
Master Commissioner
Floyd Circuit Court
W-10-23, 10/30, 11/6

W-10/23, 10/30, 11/6

W-10/23, 10/30, 11/6

W-10/23, 10/30, 11/6

W-10/23, 10/30, 11/6

W-10/23, 10/30, 11/6

W-10/23, 10/30, 11/6

W-10/23, 10/30, 11/6

W-10/23, 10/30, 11/6

W-10/23, 10/30, 11/6

W-10/23, 10/30, 11/6

W-10/23, 10/30, 11/6

W-10/23, 10/30, 11/6

W-10/23, 10/30, 11/6

W-10/23, 10/30, 11/6

W-10/23, 10/30, 11/6

W-10/23, 10/30, 11/6

W-10/23, 10/30, 11/6

W-10/23, 10/30, 11/6

W-10/23, 10/30, 11/6

W-10/23, 10/30, 11/6

FLOYD CIRCUIT COURT 91-CI-628

The Bank Josephine, Prestonsburg, Kentucky, Plaintiff VS: NOTICE OF SALE

Mary K. Carroll Hall, George Hall, Floyd County, Kentucky and United States of America, Internal Revenue Service...Defendants

By virtue of a Judgment and Order of sale of the Floyd Circuit Court rendered at the October 16 term, 1991, in the above styled cause, I shall proceed to offer for sale at the Court

For Sale

\$1,000 CASH BACK OPTION is available when you purchase one of our new selected homes on our T.R.O.P.I.C. plan. Phone: 1-800-446-3225.

For Sale

\$1,000 GUARANTEED TRADE ALLOWANCE option on anything of value when you purchase one of our selected new homes on our T.R.O.P.I.C. plan. Phone: 1-800-446-3225.

For Sale

9.95% FINANCING OPTION is available W.A.C. when you purchase one of our new selected homes on our T.R.O.P.I.C. plan. Phone: 1-800-446-3225.

For Sale

FOR SALE: HB5 Alice Chandler dozer with 35 ton winch; 680 Case backhoe; Davis track trencher; 1968 GMC 2 ton truck; 12 ton low-boy trailer; blacktop equipment; concrete saw; 12x35 houseboat. Phone: 358-4573.

For Sale

WINTER SPECIAL!! Don't be left out in the cold! Three bedroom mobile home can be yours for less than \$175 per month. Now only 7% down. The Affordable Housing Mart, 537 New Circle Road, Lexington. Phone: 293-1609 or 800-755-5359.

For Rent

FOR RENT: Nice country home. Three bedrooms, one bath, large living room and dining room. Completely fenced yard. Located on new U.S. 23 at foot of Abbott Mountain. Has approximately three acres of land with nice garden spot. Deposit and references required. No household pets. Ideal for retired couple looking for country home. Call 886-8001.

Employment Available

KUWAIT, SAUDI JOBS \$35/hour+! Men/women now being hired. All fields. Paid transportation. For information call 1-602-861-2227, ext. 3273.

Employment Available

SECURITY GUARDS NEEDED. Prior military law enforcement or one year experience in security field required. Clean record a must. Phone: 1-800-444-6668.

DIZZY TIRE COMPANY: We buy and sell used and new tires. All sizes. Dizzy Tire Company, Inc., Garrett, KY. Phone: 946-2516.

16x80 WITH DEN. Three bedrooms, two baths. Fall priced at \$18,995. Phone: 293-1609 or 800-755-5359.

BAHAMA VACATION OPTION IS FREE when you purchase one of our new selected homes on our T.R.O.P.I.C. plan. Phone: 1-800-446-3225.

FOR SALE: Two beagle pups, 3 1/2 months; two bluetick coonhound pups, 7 1/2 months; 18 inch galvanized pipe, 20 ft., new, never been used. 358-4415, days; 358-4566 after 7 p.m.

Real Estate For Sale

FALL SALE: Save up to \$1,000. A-Frames and houses. Cave Run Lake. Unfinished inside. 18x28 inside, porches and decks. Near Long Bow Marina. City water, electric, wooded lots, security. Financing available. Call 289-7288 evenings; 271-5778 evenings; 768-2650, office.

FOR RENT: 1,000 sq. ft. office or retail space on North Lake Drive, Prestonsburg. Phone: 789-5145.

MASONS AND HOD CARRIERS: Experience only. Local job. Phone: (606)-633-7505.

TIRED OF ASKING YOUR HUSBAND FOR MONEY? Sell Avon and make your own. Call Jancey, 886-2082.

Bolen Appliance Service
Repairing, Buying, Selling Washers, Dryers, Stoves and Refrigerators.
New and Used Parts.
Special Orders.
When you want the Best, Call:
358-9617 or 946-2529

80 MODEL 33' EXECUTIVE MOTOR HOME. Luxury model. Two stereo systems, two air systems, microwave, ice maker, color TV. 44,000 miles. Phone: 478-9165.

BANKRUPTCY SALE: Sealed bids are now being accepted on the following vehicles to be sold October 24, 1991 at 10:30 a.m. (1) 1989 Ford Bronco, VIN #1FMEU15N8KLA4892. Sealed bids may be submitted to: Susan Mullins Johnson, P.O. Box 191, Paintsville, KY 41240. Seller reserves the right to reject any or all bids.

FOR SALE: "Deer Hunter's Special." 15 ft. camp trailer. For more information call 285-3280 or 285-3679.

TWO HOUSES AND LOT FOR SALE: One house newly remodeled (except carpet) and new roof. Asking \$31,000. Can be seen anytime. Located 1/2 mile above McDowell school. Contact Delmer Kendrick.

FURNISHED LOG CABIN FOR RENT. \$350 per month including utilities. Call Goble Lumber at 874-9281.

NEEDED: Someone to stay with elderly man. Days from 8-5. Duties include cooking, light housekeeping, etc. Phone: 285-9464.

For an Ad in the Classifieds Call: 886-8506

SALE OF USED EQUIPMENT AND SPARE PARTS ELKFORK RESOURCES, INC. OCTOBER 18, 1991
Location of the sale will take place at the Sandy Hook shop, formerly used by Shaker Coal Company. All items will be available for inspection commencing 9 a.m. Oct. 11 thru 4 p.m. on Oct. 17. Arrangements for payment other than CASH or MONEY ORDER must be made prior to the day of sale. Some items will be located at Grayson, Ky. and a detailed list and location of all items can be obtained by calling, 606-223-9126.
Announcements made the day of the sale will be final.

DARE YOU TO COMPARE!! Builders say this 1700 square ft. home would cost \$72,000 to build—you can buy this furnished multi-sectional four bedroom with den and fireplace for just \$35,900. Now only 7% down!! The Affordable Housing Mart, 537 New Circle Road, Lexington. Phone: 293-1609 or 800-755-5359.

FOR SALE: Houseboat trailer for boats 40 to 60 ft. Phone: 478-9165.

Autos For Sale

'73 CHEVY VAN: 43,000 miles. Phone: 478-9165.

HOUSE FOR RENT: Three bedrooms, two baths, large family room. River Plains Estate. Deposit and references required. Phone: 886-2163.

PART TIME DAYTIME CARE needed for elderly man. Call 886-6656 for more information.

SALES REP HYDROTEX... A National Co. needs motivated Sales Rep to develop new business and qualify to service existing accounts in the PRESTONSBURG and surrounding area. High Commissions and Bonus program. Prior direct sales and agriculture experience a plus. Training provided. EOE. Call 1-800-999-4712

Legals

FLOYD CIRCUIT COURT 83-CI-045

Paul B. Osborne and Mary Osborne.....Plaintiffs
VS: NOTICE OF SALE
James Osborne and Nancy Osborne, his wife, and Ray Osborne.....Defendants
By virtue of a Judgment and Order of sale of the Floyd Circuit Court rendered at the April 4 term, 1986 and October 2 and 8 terms, 1991, in the above styled cause, I shall proceed to offer for sale at the Courthouse door in Prestonsburg, Kentucky, to the highest and best bidder, at public auction, on the 8th day of November, 1991, at 10:00 o'clock a.m., same being a day of the regular term of the Floyd Circuit Court, for cash or upon a credit of thirty (30) days, the following described property, to-wit:
That certain tract or parcel of land, lying on the waters of the Right Fork of Beaver Creek at Eastern in Floyd County, Kentucky, and being the same land that was conveyed W.B. Osborne by deed of April 7, 1947, as recorded in Deed Book 199, page 314 on July 12, 1969 in the Floyd County Clerk's Office, and being the same land inherited by the parties to this action, as shown by Affidavit of Descent of May 19, 1971, recorded September 14, 1977 in Deed Book 231, page 126 in the said office, and being more particularly described as follows:
Being lot number two in the division of the estate of Rhoda Osborne, deceased. Beginning on a stake in the bottom a corner to lot number one, from which an abandoned gas well bears N 37-30E 149.5 feet; then running across the bottom with lot number one N 11-20 W 550 feet to a stake in the center of Right Beaver Creek; then running up the center of same 139 feet; then leaving the creek and running across the bottom with lot number six S 11-20 E 505 feet to a stake in line of lots, 3, 4, and 5; then running with same 85 feet, S 26-30 E 109 feet to a stake in the center of the E. & B.V.R.R. then northeastwardly with the center of same 103 feet; thence leaving the R.R. and running with the South side of a ten foot roadway thru lot number one N 72-15 W 82 feet to the beginning, containing 1.7 acres, excluding and excepting however, that part of said property conveyed to the Commonwealth of Kentucky, Department of Highways, by Commissioner's Deed dated the 5th day of September, 1979, and recorded in Deed Book 242,

Legals

page 38, Floyd County Clerk's Office on September 5, 1979.

The amount of money to be raised by this sale shall include the costs of this action, including costs of advertising of this sale and the fees and commissions for conducting this sale.
For the purchase price the purchaser must execute bond with approved surety or sureties, bearing legal interest from the day of sale until paid and having the force and effect of a judgment with a lien retained upon said property as a further security. Bidders will be prepared to comply with these terms.
Given under my hand, this 18th day of October, 1991.
Marshall Davidson,
Master Commissioner
Floyd Circuit Court
W-10/23, 10/30, 11/6

EXERCISE BICYCLE FOR SALE. Has timer from 1 minute to 30 minutes. Speedometer needs cable. \$35. For more information, call JOHNNY at 886-8506.

FOR SALE: 931 Caterpillar Track End Loader. Phone: 377-6074.

'74 INTERNATIONAL TOWER TRUCK. Model 1700. 120,000 miles. Phone: 478-9165.

TOWNHOUSE APARTMENT FOR RENT: Two bedroom, refrigerator, stove, central heat/air. Good location. Five minutes from Prestonsburg at U.S. 23 and Rt. 80. \$365/month plus utilities. One year lease. No pets. Phone: 874-2362 or 353-8077.

PART TIME CUSTODIAN for local church. Write to PPR Committee, P.O. Box 93, Prestonsburg, KY 41653.

Roadside Attractions

YARD SALE
Friday, October 25
532 Riverside Dr.
Behind Ky. Motel
Boys clothes 5-6, womens 18-20, mens clothes, all sizes, odds and ends.

NOTICE OF BOND RELEASE

In accordance with KRS 350.093 notice is hereby given that Branham & Baker Coal Co., Inc., 328 North Lake Drive, Prestonsburg, Kentucky 41653, has applied for Phase II bond release on Increment 3, of Permit Number 836-0171, which was last issued on 5/23/89. The area covers an area of approximately 10 acres located 2 miles South of David in Floyd County.

HEY LOOK!

Scott's Furniture and Carpet. Midnight Movers. You call-we haul. Lots of new and used furniture, appliances and antiques. Located on Rt. 122, 2 1/2 miles above Martin. Phone: 285-3705

FOR SALE: 1978 Plymouth; also Maytag automatic washing machine. Contact Alonzo Patton, one mile up Doty Creek at McDowell Hospital. First trailer on right.

FOR SALE: Two way radio systems. Includes one base station, two mobile units, two antennas. \$2,000. Phone: 452-2475.

'86 TOYOTA CAMRY LE: All extras. Sunroof, all power. 87,000 miles. Phone: 478-9165.

TRAILERS FOR RENT: Deposit required. No pets. Nice court in New Allen. Phone: 874-8151 or 874-2114 after 5 p.m.

HIGHLANDS REGIONAL
The Medical Center of Eastern Kentucky

REGISTERED NURSES
Join the progressive nursing team of Highlands Regional Medical Center. Positions in surgery and emergency room are now available. Newly revised salary scale and benefit package which includes tuition reimbursement.
Call or send resume to:
Highlands Regional Medical Center
Attention: Personnel
P.O. Box 668
Prestonsburg, Ky. 41653
886-8511, Ext. 530
An Equal Opportunity Employer

The permit area is approximately 2 miles South from Middle Creek Road Rt. 404 and Junction with Route 850 and located 1 mile West of Rt. 850. The latitude is 37 degrees 33' 54". The longitude is 86 degrees 53' 09".

The bond now in effect for Increment 3, is Surety Bond in the amount of \$5,600.00. Approximately 25% of the original bond amount is included in the application for release.

FOR SALE: 300 Galis roof bolters complete rebuild or exchange with approved ATRS—call Safe Shield Corporation, 703-964-9691 between 7 a.m.-3:30 p.m.

FOR SALE: 12x60 two bedroom trailer. Phone: 874-9964.

CHEAP! FBI/U.S. SEIZED. 89 Mercedes, \$200; 86 VW, \$50; 87 Mercedes, \$100; 65 Mustang, \$25. Choose from thousands starting \$25. FREE 24 hour recording reveals details. 801-379-2929. Copyright #KY165J.C.

Employment Available

ADVERTISING SALES: Immediate opening for an advertising professional to offer ads on ESPN, CNN, and USA locally. Base plus commission. For interview call 1-800-484-4073, enter security code C#7885.

Family Federal Savings Bank

has this property for sale at 10% down payment, 8 1/4% variable rate financing.



House and 13 acres of Town Branch in Prestonsburg. 3 BR, 1 story home with aluminum siding, living room, dining room/kitchen/den combination. Central H/C, city water. Also 12x24 block building. \$95,000. Property includes mobile home park with hookups for approximately 15 trailers.
Call 789-3541
Equal Opportunity Housing

Reclamation work performed includes grading and seeding completed 11/18/87.

*Written comments, objections and requests for a public hearing or informal conference must be filed with the Director, Division of Field Services, #2 Hudson Hollow Complex, Frankfort, Kentucky 40601, by 12/17/91.

Job Opportunity

Part-Time Experienced Tellers
First Guaranty National Bank
Martin, Ky.
Contact: Wanda Hayes
285-9281

Times Classified ADS
Really Get Results!

FOR SALE: 1985 Olds '88 Royale. Four door, automatic, a/c. Looks and runs great. \$2,400. Phone: 297-6347.

AVON IS OFFERING YOU an opportunity to make good money, be your own boss, set your own hours, and still have time for that someone special—YOU! To learn about Avon's opportunity call Angela, 874-8074.

Driver/Salesman
for Eastern Kentucky Territory.

Good Pay and Benefits.
Must have prep plant or sales experience. Others need not apply.
Call for interview appointment on Wednesday, October 23, 1991, between 9-5.
Ask for Mr. Hunt.
Calls will only be accepted from 9-5.
Call 1-800-633-1550
or 606-874-2911

A public hearing on the application has been scheduled for 12/17/91 at 1:00 p.m. at the Department for Surface Mining Reclamation and Enforcement's Prestonsburg Regional Office, 1346 South Lake Drive, Prestonsburg, Kentucky 41653. The hearing will be canceled if no request for a hearing or informal conference is received by 12/17/91. W-10/23, 10/30, 11/6, 11/13

The Finance and Administration Cabinet of Kentucky desires to lease approximately 5,095 square feet of office space with adequate reserved parking to be located in Prestonsburg, Kentucky:
Responses may be made by any person in writing on or before 10:30 a.m. Friday, November 1, 1991. Please designate the type and location of the property; the name, address, and phone number of the property owner; and the date of availability, and forward same, along with a scaled or dimensioned floor plan showing the interior layout of the existing building to include walls, doors, windows, and columns to: Division of Real Properties, ATTN: Leasing Branch, Bush Building, 3rd floor, 403 Wapping Street, Frankfort, Kentucky 40601. (FAX responses will not be accepted.) Lease requisition number SR-1018 should be clearly marked on the outside of each envelope (proposal) submitted.
All responses received will be publicly opened and read at the above designated time. You will be notified by a representative of the Leasing Branch so that an appointment can be made to inspect the proposed facility.
Property must be approved by the State Building Code Enforcement Office, meet OSHA and handicapped accessibility specifications, as well as existing applicable building codes. For any additional information, contact Margaret Futrell of the Leasing Branch by phoning 502-564-2319.

PROBLEM WITH DOWN PAYMENT? Now 7% down payment with up to 20 years financing plus reduced credit requirements and low bank rates! Act now before winter!! The Affordable Housing Mart, 537, New Circle Road, Lexington. Phone: 293-1609 or 800-755-5359.

OAK FIREWOOD. Delivered and stacked. \$40 half cord; \$80 full cord. Call 886-2034 or 886-8007, leave message.

For Rent Or Sale

HOUSE FOR SALE OR RENT: Five miles on Mountain Parkway. Three bedrooms, two baths, living room, family room with fireplace. \$50,500 or \$7,500 down and at 9% finance; or rent for \$400 month plus utilities. Phone: 886-9012.

AVON SALESPEOPLE NEEDED! Earn Christmas money! Sign up today! Cassie, 886-8737 or Cecelia, 285-3004.

Good Pay and Benefits.

Must have prep plant or sales experience. Others need not apply.
Call for interview appointment on Wednesday, October 23, 1991, between 9-5.
Ask for Mr. Hunt.
Calls will only be accepted from 9-5.
Call 1-800-633-1550
or 606-874-2911

Being lot number two in the division of the estate of Rhoda Osborne, deceased. Beginning on a stake in the bottom a corner to lot number one, from which an abandoned gas well bears N 37-30E 149.5 feet; then running across the bottom with lot number one N 11-20 W 550 feet to a stake in the center of Right Beaver Creek; then running up the center of same 139 feet; then leaving the creek and running across the bottom with lot number six S 11-20 E 505 feet to a stake in line of lots, 3, 4, and 5; then running with same 85 feet, S 26-30 E 109 feet to a stake in the center of the E. & B.V.R.R. then northeastwardly with the center of same 103 feet; thence leaving the R.R. and running with the South side of a ten foot roadway thru lot number one N 72-15 W 82 feet to the beginning, containing 1.7 acres, excluding and excepting however, that part of said property conveyed to the Commonwealth of Kentucky, Department of Highways, by Commissioner's Deed dated the 5th day of September, 1979, and recorded in Deed Book 242,

INVITATION TO LEASE OFFICE SPACE
The Finance and Administration Cabinet of Kentucky desires to lease approximately 5,095 square feet of office space with adequate reserved parking to be located in Prestonsburg, Kentucky:
Responses may be made by any person in writing on or before 10:30 a.m. Friday, November 1, 1991. Please designate the type and location of the property; the name, address, and phone number of the property owner; and the date of availability, and forward same, along with a scaled or dimensioned floor plan showing the interior layout of the existing building to include walls, doors, windows, and columns to: Division of Real Properties, ATTN: Leasing Branch, Bush Building, 3rd floor, 403 Wapping Street, Frankfort, Kentucky 40601. (FAX responses will not be accepted.) Lease requisition number SR-1018 should be clearly marked on the outside of each envelope (proposal) submitted.
All responses received will be publicly opened and read at the above designated time. You will be notified by a representative of the Leasing Branch so that an appointment can be made to inspect the proposed facility.
Property must be approved by the State Building Code Enforcement Office, meet OSHA and handicapped accessibility specifications, as well as existing applicable building codes. For any additional information, contact Margaret Futrell of the Leasing Branch by phoning 502-564-2319.

FOR RENT: One bedroom furnished apartment. Central heat/air. Patio. No pets. Security deposit. Laundry facilities. \$365. Winchester Apartments. Phone: 874-9038.

For Rent

FOR RENT: Three bedroom, two bath, furnished kitchen, total electric mobile home. On large, private lot. \$275/month deposit required. No pets. Located on Stonecoal Road, Garrett. Ralph Scott, 358-4267.

For Rent

FOR RENT: Nice three bedroom house at Auxier Heights, Junction 3 and U.S. 23. Call 886-3552 after 5 p.m.

EASY WORK! EXCELLENT PAY! Assemble products at home. Call toll free, 1-800-467-8585, ext. 2246.

Good Pay and Benefits.

Must have prep plant or sales experience. Others need not apply.
Call for interview appointment on Wednesday, October 23, 1991, between 9-5.
Ask for Mr. Hunt.
Calls will only be accepted from 9-5.
Call 1-800-633-1550
or 606-874-2911

Pets And Supplies

THE ANIMAL SHELTER has several adult dogs and cats for sale. All different sizes and colors. Each needs a good, loving home. Dogs are \$50 which includes negative heartworm test, all shots, bathed, dipped, and will be spayed or neutered. Cats are \$35 which includes negative leukemia test, all shots, bathed, dipped, and will be spayed or neutered. If you would like to have one of these cuddly animals, call the Animal Shelter at 886-3189 and take one home today!

Rummage Or Yard Sales

YARD SALE: Friday, October 25, beginning at 9 a.m. 328 Arnold Avenue, Prestonsburg. Children's clothing and toys.

Services

CARPENTRY WORK, ALL TYPES: New homes from ground up, remodeling or additions, all finish work, drywall, painting, interior and exterior and trim work; all types concrete work, driveways, sidewalks, foundations, etc.; any size pole buildings or storage buildings, garages or decks. Over 20 years experience. Will furnish references. Call Robie Johnson Jr. anytime at 886-8896.

Services

A&E ALTERATIONS, ALLEN, KENTUCKY. We do all kinds of alterations. Good work, reasonable prices. Shop hours 7:30 a.m. till 4:30, Monday through Friday. Phone: 874-8151.

CARPENTRY WORK: New homes, remodeling, drywall, blockwork, all types concrete work, all types painting. Free estimates. James Watkins, 886-3052.

CONCRETE WORK: Steps, sidewalks, patios, footers, retainer walls, etc. Also natural rock walls and fences, bonded or unbonded. Free estimates. Call 886-9415 or 874-2712.

FOR ALL YOUR HEATING AND AIR CONDITIONING NEEDS contact Sam's Electrical Services. Residential and commercial wiring. 24 hour service. Phone: 874-2712 or 886-9415.

FOR HIRE: Dump truck, dozer and backhoe. Also, gravel for sale. Call Roll Crawl, Inc. for your excavation needs. Office, 285-9749.

WE WOULD LIKE TO DO painting, tree trimming, hillside cleaning, landscaping. Phone: 886-8049 anytime.

WHEEL ALIGNING: Cars, trucks to 1 1/2 tons. Good work, fair prices. Call 874-9774.

Services

TREE TRIMMING of any kind; hillside cleaning and yard work. Phone: 874-9833.

WANTED TO DO: Tree trimming and cutting, also, light hauling and any kind of outside work. Thirty years experience. Call 886-8266.

SHARPENING: Hand saws, circle saws, steel or carbide scissors, planer blades, mower blades, Lancer/Water Gap Road, Prestonsburg. Call 874-9774.

THE FINISHING TOUCH: Total house cleaning, windows and carpeting. Two years experience in the Lexington area. No job too big or small. Excellent references. Phone: 874-8963.

Personal

ALONE? Local single romance line. \$4/minute. Call now! (24 hours.) Phone: 1-900-786-0123.

ATTENTION LOCALS! Meet by phone. Christian 24 hour romance line. It works! \$3/min. Phone: 1-900-786-7710.

NEEDED: Companion for single elderly man. Prefer woman between the ages of 40 and 50. Must have driver's license. Phone: 886-1222.

Miscellaneous

\$2,500 CREDIT CARD! Guaranteed same day approval! Also qualify for NO deposit VISA/MC and cash advances. 1-800-279-2000, ext. 3273.

A&E CASUAL SHOPPE, ALLEN, KENTUCKY. We carry ladies' casual wear. Located beside A&E Alterations. We have low prices and first quality merchandise. Stop in and see us. Phone: 874-8151.

ALLEN FURNITURE ALLEN, KY Living room suits, daybeds, gun cabinets, bedroom suits, recliners, odd chests, dinette sets, bunk beds, odd beds, loungers, used washers, dryers, refrigerators, stoves, and lots more! Phone: 874-9790.

COLLINS NEW AND USED FURNITURE and reconditioned appliances. Green side-by-side refrigerator with matching green double oven electric stove; matching Kenmore washer and dryer, copper tone; white 30" electric and gas range. Many more appliances at low prices. They have a thirty day warranty of exchange only. Bedding, new and used; complete three piece wooden bedroom suit; new four drawer chests; new two piece living room suits; all at affordable prices. Come in and look our merchandise over. Compare before you buy. Lookers make buyers. We appreciate your business. Deer mounting is available. Phone: 874-2058.

Miscellaneous

FREE RENT ON TABLES FOR FLEA MARKET and yard sales. September 25 through October 31, 1991. Located on 114 Mt. Parkway (six miles west of Prestonsburg) at Compton's Market. 10% discount on concrete pottery. 886-6041.

HAPPY JACK TRIVERMIDE: Recognized safe and effective by U.S. Bureau of Veterinary medicine against hook, round, and tapeworms in dogs and cats. Available in O-T-C at Spurlocks Feed, 285-3796.

OLD ORIENTAL RUGS WANTED. Any size or condition. Phone: 1-800-443-7740.

WANTED: Someone to mine Van Lear coal seam. Average height, 30-33." Located approximately two miles from Paintsville on Rt. 23. Mine is now producing. Contact 835-2075 or 835-9076.

Miscellaneous

ROSE'S FURNITURE: Sectional couch; hide-a-bed couch and chair; new living room suits; satellite receivers; stereos; color TV; twin, full, queen and king size mattress sets; water bed; extra headboard for king size water bed; gas and electric stoves; refrigerators; antique chests and dressers; China cabinet; bunk beds; typewriters; electric guitar; swivel rocker; sinks and cabinets, all wood; lots of odds and ends; lamps; coal and wood burners; parlor stove; gas heaters. At Goble Roberts between Allen and Lancer on Rt. 1428. Call 886-8085. Would like to buy good furniture. Also, have a 14 month old beagle pup for sale and a 15 week old male pup.

VISIT THE LARGEST PANELING CENTER in Eastern Kentucky at Goble Lumber. Over 80 different prefinished panels in stock and as low as \$3.99 per panel. Call Goble Lumber, 874-9281.

Lost Or Found

LOST: Large gray/white long-haired male cat. 2 1/2 years old. Lost in Martin near County Garage/Garth School area. If seen please call 886-8506 8 a.m.-5 p.m. or 874-9616 after 5. REWARD OFFERED!!!

Charles R. Ousley
Concrete
CONSTRUCTION & REPAIR
FLOORS, PATIOS, WELLS, DRIVEWAYS, FOUNDATION BLOCK WORK, GUNITE, BRIDGE WORK & REPAIR.
CHARLES OUSLEY-886-6154

NOW ACCEPTING APPLICATIONS
For 1-and 2-bedroom apartments.
Regency Park Apartments
U.S. 23 (Below Hospital)
886-8318
from 9 a.m.-3 p.m.
7-20-91

JOB OPPORTUNITY
Jerry's Restaurant in Prestonsburg is now taking applications for the fall/winter season. Waitress and cooks. Jerry's offers BC/BS insurance, paid vacations, meals & uniforms.
APPLY IN PERSON ONLY!
No phone calls please
Applications may be obtained
Mon.-Fri. 3-4 p.m. only!

NOTICE TO DELINQUENT TAXPAYERS
CITY OF PRESTONSBURG, KENTUCKY 41653

The following property tax bills for the year 1990, with address of each taxpayer, Prestonsburg, Kentucky, unless shown otherwise, including 25% penalty, plus costs of advertising of \$4.50 per tax bill and based on real estate, will be offered for sale at the door of the offices of the City Hall of the City of Prestonsburg, Kentucky, on South Lake Drive, Prestonsburg, Kentucky, on Friday, October 25, 1991 at 10:00 a.m.

Ricky & Vicky Adams: Tax Bill #15 G 95 Mays Avenue, Goble Roberts Addition	\$125.00
Lonzo Bowling: Tax Bill #41 1048 Riverview Lane	\$125.00
Lonzo & Ramona Bowling: Tax Bill #42 1048 Riverview Lane	\$1015.62
Courtney-Cory Colliers, Inc.: Tax Bill #96 P.O. Box 428	\$281.25
Dublin's Inc.: Tax Bill #115 191 1/2 Euclid Avenue, Paintsville, KY 41240	\$281.25
Kal & Gladys Franko: Tax Bill #137 1040 South Lake Drive	\$343.75
H & H Realty Co.: Tax Bill #153 Box 752, Pikeville, KY 41501	\$390.62
H & H Realty Co.: Tax Bill #154 Box 752, Pikeville, KY 41501	\$437.50
Highland Funeral Home: Tax Bill #170 c/o P & B Ambulance, P.O. Box 527	\$281.25
Jerry & Ron Construction Co., Inc.: Tax Bill #192	\$109.37
Judy's of Prestonsburg, Inc.: Tax Bill #198 Trademore Shopping Center Morehead, KY 40351	\$62.50
Edward & Rebecca Kuss: Tax Bill #211 422 North Lake Drive	\$406.25
Larmie Corporation: Tax Bill #217 Maple Street, P.O. Box 790 Salersville, KY 41465	\$343.75
Prestonsburg Management Inc.: Tax Bill #282 DBA Hughes Realty c/o Dr. Robert Hughes Box 1, Glynview Plaza and 2560 Richmond Road, Suite 200, Lexington, KY 40509	\$15.62
Prestonsburg Management, Inc.: Tax Bill #283 AKA James A. Hughes & Associates, Inc. 2560 Richmond Road, Suite 200, Lexington, KY 40509	\$703.12
Prestonsburg Village Associates: Tax Bill #286 c/o James A. Hughes Glyn View Plaza and 2560 Richmond Road, Suite 200, Lexington, KY 40509	\$12,109.37
Swing Bridge Rentals, Inc.: Tax Bill #340 c/o Burl Johnson HC 71, Box 725	\$93.75
Three JM Co., Inc.: Tax Bill #344 Box 112	\$375.00
Ed Walters, Broadcasting Co., Inc.: Tax Bill #357 417 South Lake Drive	\$14.06
Ed Walters, Motor Car Company, Inc.: Tax Bill #358 South Lake Drive	\$12,810.92
John Adams: Tax Bill #385 Box 145, Goble Roberts Addition	\$87.50
McKinley & Hattie Akers: Tax Bill #390 Goble Roberts Addition	\$101.56
Amos D & Margaret Blackburn: Tax Bill #437 Goble Roberts Addition	\$93.75
Lonzo & Ramona Bowling: Tax Bill #458 1048 Riverview Lane	\$36.25
Lonzo & Ramona Bowling: Tax Bill #459 1048 Riverview Lane	\$218.75
Lonzo & Ramona Bowling, Tax Bill #460 1048 Riverview Lane	\$203.12
Lonzo & Ramona Bowling: Tax Bill #461	\$62.50
Charles E. & Della M. Bradley, Tax Bill #465	\$143.75
Edgille (Shag) Branham: Tax Bill #467 Riverside Drive	\$125.00
Monta Gail Burkett, Tax Bill #498 P.O. Box 662, Lake Drive	\$93.75
Earl Ray & Debbie Campbell: Tax Bill #507 Box 5, Mayo Court	\$37.50
James Castle: Tax Bill #520 Box G-289, Goble Roberts Addition	\$13.75
Tyrone Chafin: Tax Bill #528 227 Westminister Street	\$93.75

Gregory & Tina Clark: Tax Bill #533 15 North Highland Avenue	\$203.12
Donald L. & Karen Colvin: Tax Bill #558 Popular Street	\$140.62
Harold W. Cooley: Tax Bill #572 239 Mary Jane Lane	\$156.25
Kal & Gladys Franko: Tax Bill #658 1040 Willow Lane	\$51.84
Joe T. Gearheart: Tax Bill #667 Mays Branch	\$392.18
Goble Roberts Addition	
Susan B. Hale: Tax Bill #712 Goble Roberts Addition	\$125.00
Robert D. Hall: Tax Bill #726 28 Bingham Street	\$137.50
Dexter Horn: Tax Bill #770 26 Bingham Street	\$134.37
Glyn Arthur & G. Fayette Hughes: Tax Bill #794 1292 Riverview Lane	\$281.25
Johnny M. Hunt: Tax Bill #803 P.O. Box 1295	\$234.37
Hargis & Patricia Hurt: Tax Bill #812 Willow Lane	\$114.06
Billy Ray & Vivian Jarvis: Tax Bill #825 Goble Roberts Addition	\$90.62
Charles Richard Joseph: Tax Bill #843	\$123.75
Paul Joseph: Tax Bill #850 Box 429	\$125.00
Edward and Rebecca Kuss: Tax Bill #859 110 W. Court Street	\$328.12
Epp Lafferty: Tax Bill #866 c/o Thurman Lafferty Box 255, Betsy Layne, KY 41605	\$29.68
Lucian Lafferty Jr. & Hettie Porter Delong: Tax Bill #869 2659 Chant Court, Lexington, KY 40509	\$93.75
Marie Lafferty: Tax Bill #870 Goble Roberts Addition	\$132.81
Dave & Doris Marsillett: Tax Bill #906 General Delivery, West Prestonsburg, KY 41668	\$21.87
Jack Delane Mitchell: Tax Bill #978 Box 106, Allen, KY 41601	\$62.50
Michael & Rita C. Layne Morrison: Tax Bill #982 Main Street, Prestonsburg, KY 41653	\$37.50
Lloyd Douglas & Wanda J. Newsome: Tax Bill #1004 G95 Mays Avenue	\$118.75
Milton Shepherd: Tax Bill #1130 Box 8, West Prestonsburg, KY 41668	\$25.00
Thomas and Laura Grace Skeens: Tax Bill #1141 318 Harkins Ave., West Prestonsburg, KY 41668	\$62.50
Mrs. Joe (Grace) Stanley Estate: Tax Bill #1169 419 North Arnold Avenue	\$69.68
Ralph & Brenda Thornsby: Tax Bill #1202 Cooley Street	\$78.12
John E. Walker: Tax Bill #1217 P.O. Box 711	\$46.87
Joe Weddington: Tax Bill #1233 P.O. Box 112	\$156.25
Fred A. Wells: Tax Bill #1244 16 Bevins Street	\$176.87

This October 4, 1991,
Marshall Davidson
Delinquent Tax Collector
City of Prestonsburg, Kentucky

Real Estate

NUNNERY REALTY

WE WILL BUY REAL ESTATE

PRESTONSBURG—Baby farm located on Parkway 1 mile± west of shopping centers. Six-room house and lot. 10 acres of bottom land. City water. Priced \$55,000.

PRESTONSBURG—Trimble Branch. Quality brick home with 4,200± sq. ft. of living area. Main level consists of 3 bedrooms, 2.5 baths, formal dining room, built-in kitchen, sun room, family room with fireplace. Walk-out basement is 70% finished. Additional features include 2-car carport, utility building, in-ground pool, and large lot. Walking distance to schools, grocery stores, and downtown. Market priced. Call for complete details.

PRESTONSBURG—Located in nice neighborhood at Goble-Roberts addition. Brick ranch with 3 bedrooms, two full baths, lv. rm., kitchen and large family room. Drywall, carpet, central heat and AC. Nice river bank lot with garden area and privacy. Owner relocation. Priced 50's. Reduced! Owner wants offer!

INVESTMENT PROPERTY—Completely furnished, 9-unit apartment complex. Well-maintained and in very good condition. Lots front highway 447± with ample parking and storage. Gross income \$35,460 per year. Consistently 98% occupied. Excellent investment property at \$169,000. Call for complete details.

WHEELWRIGHT—Adjacent to city limits. 52± acres. Surface only. Absentee owner wants sold. No reasonable offer refused.

DIXON NUNNERY, BROKER

Office: 886-6464

Home Phone: 886-2189

ABSOLUTE AUCTION MAPLE HEIGHTS FARM

JACKSTOWN RD., PARIS, BOURBON COUNTY, KENTUCKY
WEDNESDAY, OCTOBER 30, 1991 - 10:30 A.M.



430-Acre Breeding and Training Farm

This is a rare opportunity to buy at absolute auction a fully developed breeding and training operation for thoroughbreds. The 430 acres are complemented with a superb training barn with an indoor working area around the stalls, well-built and in excellent condition. Broodmare barns, stud barns, tenant houses and 16 miles of plank fencing and good roads are laid out in orderly fashion making this a well-organized farm. The Hughes Management Company will consider continuing their income-producing breeding and training operation under new owners.

INSPECTION: Sundays, October 20 and 27, 2-5 P.M. or By Appointment.

Please call or fax the Auctioneers for free color brochure.



Auction Conducted By
LEDBETTER AND STEWART, LTD.
REALTORS AND AUCTIONEERS

1999 RICHMOND ROAD, LEXINGTON, KY 40502
TEL: (606) 268-1400 OR FAX: (606) 268-2677
"Kentucky's Auction Authority"

Kay Ledbetter, Principal Broker-Auctioneer
Daniel D. Stewart, III, Principal Auctioneer-Broker

Announcements day of sale take precedence over printed material.

RATLIFF & LENOX REAL ESTATE



UNIQUE

This large brick home on lovely level lot is just ready for a discriminating owner. Slate entry foyer, liv. room with fireplace, fam. rm., office, & super kitchen. Master bedroom suite, two other bedrooms, covered patio, pool, 2-car garage & nice landscaping. Prestonsburg city utilities in a nice neighborhood. Shown by app't.



COZY CAPE COD

Great floor plan with foyer, living room, family room with fireplace and sliders to covered porch. There is a huge open kitchen with two eat-in areas, 3 bedrooms, 2 1/2 baths, approx. 1/2-acre lot with woods. See this for a great buy.



SPACIOUS

Bi-level in a great neighborhood, acreage, privacy and extra garage (3-car) space. The family room has brick fireplace with insert, big open living-dining area, eat-in kitchen, 3 bedrooms and 2 1/2 baths. Deck, patio, chain link fenced pool, good parking and fruit trees. Call for details and reduced price.



PRESTONSBURG

Located in a quiet residential neighborhood this two-story home with 3 bedrooms and two baths, extra kitchen, and central heat and air is ready for a new owner. Has been used as one- or two-family. Large frontage, city gas and water. "In-town" location, will consider rental. Call for details.



LOCATION

Located at U.S. 23 and 645 intersection (Inez exit) this new metal building is located on 14 acres with good parking and visibility. Building is 70x40x16 with concrete pads, gravel parking area, room to expand as needed. Really good property in a busy traffic area. Plat map will be furnished. Call for more information.



PHYLLIS RATLIFF LENOX, Real Estate Broker
Phone 886-6138

Billions available for home repair grants & subsidized loans

Most homeowners are unaware that regardless of their income there are Federal, state and local programs that will help them repair and remodel their homes.

Government at all levels recognizes that neighborhoods are the basis of life in our country. When a neighborhood deteriorates, many things happen both physically and socially. Homes that are shabby seem to make a neighborhood more attractive to crime and criminals. An area in decline is like a spreading cancer. As homes become rundown and in need of maintenance, the residents lose their desire to keep up the neighborhood. Streets become receptacles for trash, schools lower their standards and very quickly the selling price of homes in the area drops sharply.

This accelerates the cycle of degeneration. In order to keep and maintain the nation's housing and neighborhoods, government at all levels have programs to give homeowners money (that does not have to be repaid) for repairs or to lend them money at below market levels or at no interest. In many areas utility companies will do energy conservation work free or at low cost and in other places will lend homeowners money at no interest to pay the contractor of their choice for the necessary work. In addition there are tax incentives to promote efficient energy use.

These programs are not restricted to low-income people, slum areas or urban neighborhoods. Owners of single or multi-family dwellings are eligible for some programs regardless of income. Most of the loans offer long terms and low payments.

Some of the other home improvements covered under these programs are: attic and wall insulation, new windows, outwall siding, security doors and locks, window guards, sidewalks and masonry work, bathrooms and

kitchens, electrical and plumbing work, new roofs, gutters or downspouts.

Consumer Education Research Center, a national non-profit consumer group, has just published Consumers Guide to Home Repair Grants and Subsidized Loans, a 208-page book which lists over 8,500 sources of loan and grant programs offered by all levels of government, utility companies and others, typical programs offered and eligibility requirements. Form letters for inquiries to these loan and grant sources are included as well as detailed instructions on determining your debt-to-income ratio for eligibility. The book can be obtained for \$10.95 plus \$2 shipping and handling from CERC Grants, 350 Scotland Road, Orange, New Jersey 07050 or by calling 1-800-USA-0121 for credit card order.

Robert L. Berko of CERC, tells us, "Some of these programs have no income ceiling and others allow income of as much as \$100,000 per year. There are even programs for which tenants are eligible and many allow loans or give grants to poor credit risks. One of the authors of this book received a \$5,000 New Jersey grant plus a \$4,000 interest free loan from his utility company. In many areas, people with disabilities can receive grants to pay for needed repairs such as access ramps and widening of doorways."

Since it is important that the work be done properly, the book describes in detail how to pick a reputable contractor, negotiate a contract and insure that work is done properly and for a fair price.

For more information about Consumers Guide to Home Repairs Grants and Subsidized Loans, contact Robert L. Berko, CERC, 350 Scotland Road, Orange, New Jersey 07050, (201) 676-6663 or outside New Jersey, 800-872-0121.

The Bowling Agency

437-7243



This is the home for you! The price has been **REDUCED** on this lovely 3-bedroom, 2-bath, Cape Cod at 405 North Central Ave. Central heat and air, fireplace, hardwood flooring, basement, garage and more. Priced now at \$65,000.

925, W.F.N.

Don Bowling, Broker

437-7243



234 North Lake Drive
Prestonsburg, Ky. 41653

STALLARD MARTIN
Broker, Auctioneer, Appraiser
886-0021

Sales Associates

BETTY MARTIN 886-0021
DOUG WIREMAN 789-3918
JAMES (MIKE) DAVIS 886-0081
SHELIA WEST 874-9477

"Specializing in
Sales, Auctions,
Appraisals, and
Property
Management"



ABBOTT CREEK—\$74,900. CAPTIVATINGLY BEAUTIFUL—Three-bedroom, 1 1/2-bath home, featuring living room, kitchen, dining room, family room, utility room, a one-car carport and an on-ground pool. A SUPER nice lot in a SUPER nice subdivision!!



MIDDLE CREEK—Reduced, \$52,900 to \$46,900.—This brand new three-bedroom, 1 1/2-bath home with living room, kitchen, dining combination and utility room. Central heat and air. Situated on 3 acres mill and out of flood zone.



SALYERSVILLE—LOOKING FOR SOMETHING IN TOWN—LOOK NO FURTHER! This three-bedroom, one-bath, living room, kitchen, is awaiting you. Call Allied Auction & Realty. Priced \$42,500.



ABBOTT CREEK—LOCATION, LOCATION, LOCATION!! In view of the new US 23, but has abundance of privacy. This two-bedroom home is situated on 1.34 acre mill level. For more details call Allied Auction & Realty. NEW LISTING. \$36,000.

HIGHLANDS REALTY

Broadway Ave., Paintsville, Ky. • 789-6161



3-bedroom brick ranch-style home. 1,600 sq. ft., 2 bath, large master bedroom, living room, wood-burning stove, 1-car garage. Conveniently located at Abbott Creek. Priced at \$69,500.

BENCHMARK REALTY

H.C. 71, Box 192
Prestonsburg, Ky. 41653

Morris Hyllon Jr., Broker
874-9033

Hansel Cooley, Sales Associate
886-2048

ESTILL - Have you always wanted a Mountain Top? Here is 13 acres ± with lots of space, fruit trees and landscaping. Plus a 2,410 sq. ft. ranch-style home with 3 bedrooms, family room, living room, dining room, kitchen, 2 baths, and laundry room. This home offers city convenience with country privacy. Call for more information and an app't to see, 886-2048.



GOBLE ROBERTS, PRESTONSBURG, IN GROUND POOL. Get ready for summer now! Great 16x32 kidney shaped pool with heater, slide and diving board, included is a gorgeous home with 3 bedrooms, 1 1/2 baths, modern kitchen, and central vac system. Plus much much more. PRICE HAS BEEN REDUCED. Make that call NOW!!!

BROCCOLI, PEPPERS, RADISHES, AND LETTUCE. You'll have room to plant them all and more in this large garden plot that waits for you near this lovely two story brick home that is located at Finance Hollow at Martin. This home offers you spacious living with approximately 3,988 sq. ft. of living space including 4 bedrooms, 2 1/2 baths, living room, dining room, kitchen, laundry room and a full size basement. Call now for this opportunity of a lifetime! 886-2048

HIDDEN TREASURE! That's what you'll find in this 3 bedroom, 2 bath home located on a 85x90 lot in Estill. PRICE HAS JUST BEEN REDUCED TO 47,500.00. This home is a must see. 886-2048.

This immaculate home is in one of Prestonsburg's most desirable areas. TRIMBLE BRANCH!!!! This fine home features 3 bedrooms, 2 1/2 baths, large dressing room area, central air, practically new roof. This home has an added PLUS... The yard is enhanced with apple, cherry, peach, plum and chestnut trees. You won't want to miss out on this great deal. JUST BEEN REDUCED TO AN UNBELIEVABLE PRICE.

9.13 ACRES located between Allen and Martin on Rt. 1428. Property has all utilities. If you're looking for a beautiful location, privacy, Call Now.

**DEADLINE FOR
REAL ESTATE
ADVERTISING IS
FRIDAY AT 5 P.M.**

Joe D. Weddington

— Real Estate —

In Business
Since 1955

FOR SALE OR LEASE Large commercial lot with 500 s.f. storage bldg. on lake road close to golf course and boat dock.
FOR RENT 3-bedroom 1-bath home with carport and utility room. Located on large farm close to town. \$300 per mo. security deposit required.
FOR SALE OR LEASE Large commercial bldg. and lot on U.S. 23, 2 miles south of P'burg. Suitable for professional offices.
FOR SALE OR LEASE large commercial lot on Lancer-Watergap road, suitable for a variety of businesses.

FOR SALE: Residential lots close to town, vary*in size and price.
FOR SALE: Residential lots at Stratton Branch near Jenny Wiley Pool.
FOR RENT: 2-bedroom, 1 1/2-bath executive quality, town house with all the extras. Convenient to everything! Located downtown P'burg. Children and pets okay.
FOR LEASE: Commercial acreage located less than 1 mile from downtown P'burg, suitable for large coal prep plant, mall, or other development. Railroad runs through property.

Selling your home or business? List it with us and put over 35 years experience to work for you!

PROFESSIONAL APPRAISAL SERVICES
Residential, Commercial, Mining, Mineral Rights, Blasting Damage, Condemnation, Equipment, Personal Property, Divorce and Estate Appraisal Experts.

We Buy Sell and Lease Coal,
Oil and Gas Properties.

Joe D. Weddington, Sr.
Broker/Appraiser
Joe D. Weddington, Jr.
Leasing-Agent/Appraiser

874-9633
(Floyd Co.)

432-4721
(Pike Co.)



Office 432-8181
Home 478-9216

Ruth Cox

Your FAMILY Realtor

If you're buying
or selling a home,
it pays to know...



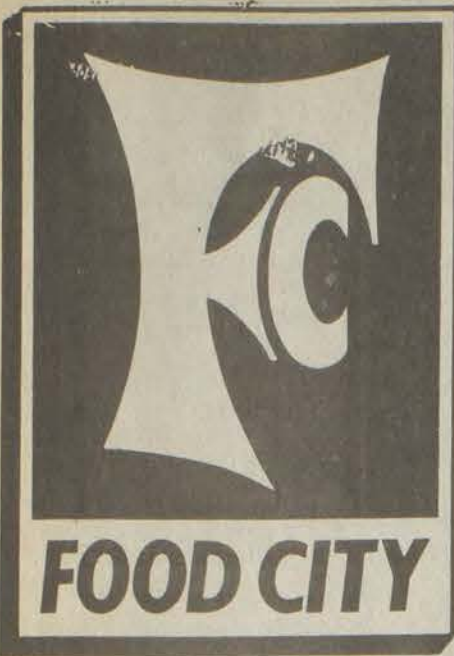

TOGETHER WE CAN MAKE THE FUTURE A WHOLE LOT BRIGHTER.

Apples For The Students
 Learn how your school can earn FREE Apple Computers and more! Call or stop by Food City.

Kellogg's Raisin Bran

2.99
 25.5-oz. box

THIS WEEK ONLY

Kellogg's Special K

1.99
 12-oz. box

THIS WEEK ONLY

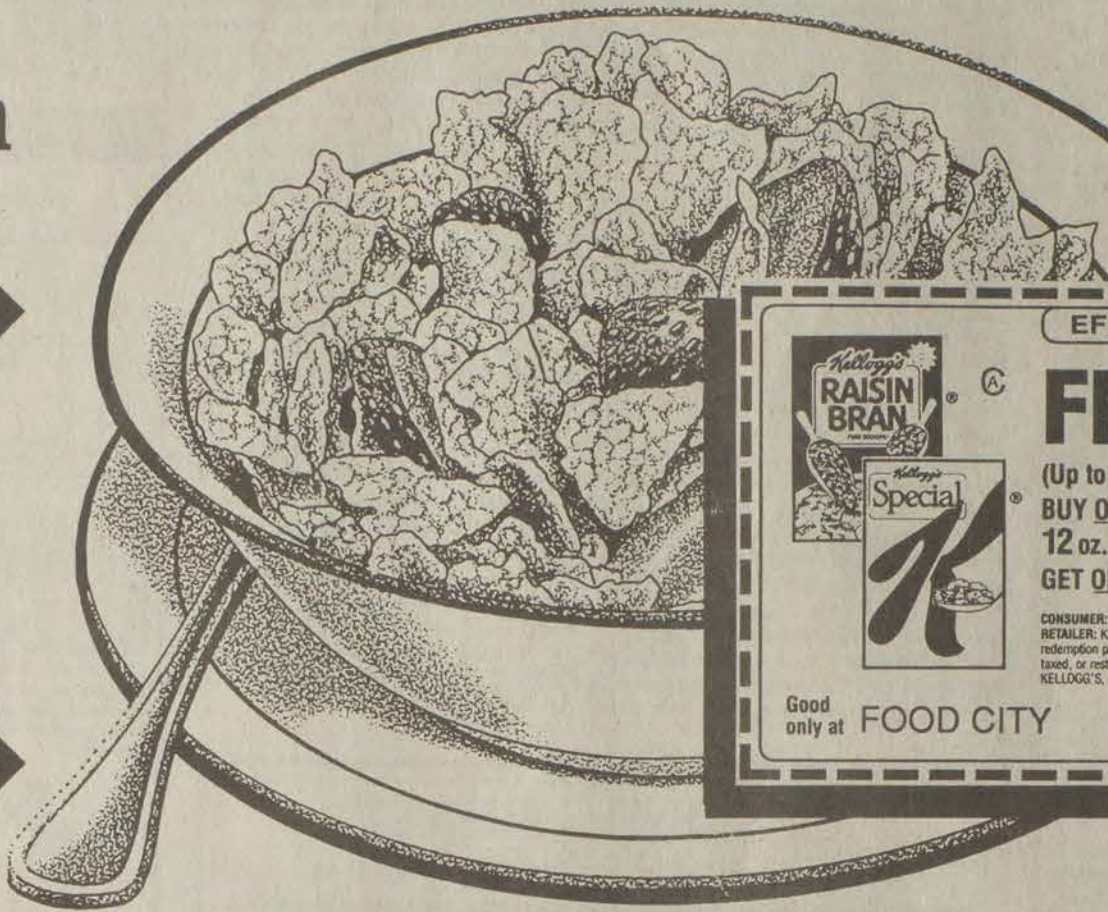

Clip & Save

EFFECTIVE 10/20/91 THRU 10/26/91

FREE 24 oz. Kellogg's CORN FLAKES®

(Up to \$3.15 value) at the checkout.
 BUY ONE 20 oz. or larger Kellogg's® Raisin Bran OR 12 oz. or larger Kellogg's® Special K® cereals, GET ONE 24 oz. Kellogg's® Corn Flakes® FREE.

CONSUMER: OFFER IS LIMITED TO ONE COUPON PER PURCHASE. RETAILER: KELLOGG SALES COMPANY will redeem this coupon in accordance with our redemption policy, copies available upon request. Cash value: 1/100¢. Void where prohibited, taxed, or restricted by law. Mail coupons to: KELLOGG'S, CMS DEPT. 38999, ONE FAWCETT DRIVE, DEL. RID. TX 78840.

RETAILER: Please fill in your retail price. **MAX. \$3.15**

Good only at **FOOD CITY**

© Kellogg Company © 1991 Kellogg Company

5 38000 50101 7

	All Coke Products & Regular or Diet Coca-Cola 12-pk., 12-oz. cans.....	THIS WEEK ONLY 2.89		USDA Grade A, Fieldale Farms Whole Fryers Per lb.....	.49
	Economical Real Value Orange Juice 64-oz. ctn.	THIS WEEK ONLY .99		Pennsylvania, Red Rome, Golden or Red Delicious Apples 5-lb. bag	1.48
	Assorted Grinds Folgers Flaked Coffee ... 11.5-oz. bag	THIS WEEK ONLY .99		Great Taste, Great Value Shedd's Spread Quarters ... 1-lb. pkgs.	THIS WEEK ONLY 4/100
	Luck's, With Pork, October, Mixed or Luck's Pinto Beans 15-oz. cans	THIS WEEK ONLY 3/100		Beef, Chicken or Turkey Banquet Pot Pies 7-oz. pkgs.	THIS WEEK ONLY 3/100
	Plain or Self-Rising Gold Medal Flour 5-lb. bag	THIS WEEK ONLY .69		Economical, Purina Mainstay Dog Food 20-lb. bag	THIS WEEK ONLY 3.99
	300-1 Ply Sheets, Premium Kleenex Bath Tissue 4-roll pkg.	THIS WEEK ONLY .79	<p>Save 20¢ on Kleenex® Premium Bathroom Tissue 4-Pack</p> <p>CONSUMER: Limit one coupon per purchase. Any other use is fraudulent. DEALER: Kimberly-Clark will pay you face value plus 8¢ handling for coupons forwarded to CMS #36000, 1 Fawcett Drive, Del Rio, TX 78840, provided you comply with the terms of K.C.'s refund policy #C-51075. Void where prohibited or restricted. Cash value 1/20 cent. Good only in the 50 United States. *Registered trademark of Kimberly-Clark Corporation, Neenah, WI 54956. © 1991 K-C 94008 020</p> <p>Redeem At: Food City</p> <p>5 36000 64020</p>		

© 1991 K-VA-T Food Stores, Inc.

This Ad Good Sun., Oct. 20 Thru Sat., Oct. 26, 1991. Prices Are Specifically Intended To Apply Locally Where Issue Originates. No Sales To Dealers Or Competitors. Quantity Rights Reserved.

•PAINTSVILLE
 U.S. HIGHWAY 23

•PRESTONSBURG
 GLYN VIEW PLAZA

OCTOBER						
S	M	T	W	T	F	S
20	21	22	23	24	25	26

SHERIFF'S NOTICE OF DELINQUENT TAXES

The following 1990 unpaid tax claims will be offered for sale at the courthouse in Prestonsburg, Ky., on Nov. 6, 1991, at 10 a.m. (only the delinquent tax is sold—not the property). The amount opposite the name includes total amount due before date of sale.

PAUL HUNT THOMPSON
Sheriff, Floyd County, Ky.

BILL#	NAME	ADDRESS	TAX DUE
38	ADAMS FRANK ALLEN	PRESTONSBURG KY 41653	547.90
43	ADAMS RICKY & VICKY	695 HAYS AVE, GOBLE-ROBERTS ADDTN	438.89
91	APOLLO COAL COMPANY	PO BOX 9	602.90
100	ARROW PRINTING	C/O BETTY LOU BRANHAM	547.90
139	BANK OF NEW YORK	4TH FLOOR, GROUP 45	10.17
149	BASTIN ENERGY	PO BOX 934	2,501.27
168	BIG BRANCH INC	C/O UNITED FEDERAL SAVINGS & LOAN	1,367.94
169	BIG BRANCH INC	C/O UNITED FEDERAL SAVINGS & LOAN	820.43
170	BIG D EXCAVATING INC	WAREHOUSE	422.89
196	BLACKBURNS LANDSCAPING	BOX 187	49.66
201	BLUE RIVER MARKET & FEED SUPPLY	C/O OTIS SLOVE	170.86
209	BOWLING LOWZO	1048 RIVERVIEW LANE	438.89
210	BOWLING LOWZO & RAMONA	1048 RIVERVIEW LANE	3,545.68
275	C & P RECLAMATION & SUPPLY	PO BOX 234	128.88
280	CALHOUN DALLAS & FRED	BOX 559	156.56
291	CARR WINSTON & LORETTA	C & M CARPET	662.91
299	CAUDILL BILLY JOE & GREG HALBERT	BOX 244	302.88
302	CECIL HILLARD & GEORGEAN	BOX 232	602.90
309	CHANEY JENNIFER INC	GEORGE R CHANEY MD	3,604.11
310	CHARLES GROCERY	C/O OLA CRUM	13.75
324	CIRCLE M MINING COMPANY INC	1111 CARDINAL DRIVE	166.37
343	CLASSIC DEVELOPMENT CO INC	PO BOX 850	166.37
348	COAL FIELD RECLAMATION	PO BOX 187	235.68
355	COALFIELD RECLAMATION INC	BOX 187	242.87
356	COALITION INC	BOX 182 - WEST STATION	24.65
359	COLE RICHARD & ALICE	C/O D C CONTROLS	438.89
375	COLONIAL CHEVROLET-OLDSMOBILE INC	EASTERN KY 41622	1,803.00
412	CONSOLIDATED LAND COMPANY	PRESTONSBURG KY 41653	133.66
429	COURTNEY-CORY COLLIERIES INC	PO BOX 428	983.94
438	CRUM BALLARD & MAUDIE	GENERAL DELIVERY	362.88
441	CUB BRANCH DEVELOPMENT COMPANY	PO BOX 1491	302.88
462	DAVIS JERRY W & RITA C	DWALE KY 41621	422.89
468	DEGUZMAN RENIGIO & VIRGINIA A	PO BOX D	929.44
492	DRY CREEK OIL & GAS	GENERAL DELIVERY	14,082.56
493	DUBLIN'S INC	191 1/2 EUCLID AVE	983.94
495	DUFF CARL	BOX 215	206.87
513	EASTERN STAR LOUNGE INC	C/O BALLARD CRUM & KENNETH ROBERTS	602.90
532	ELLIOTT WILEY	GARRETT KY 41630	482.89
538	ENERPRO INC	176 RIVERSIDE AVENUE	3,273.15
547	ETI EXPLOSIVES TECHNOLOGIES INT INC	ROCKWOOD OFFICE	667.25
582	FLANERY RABON D	J & H SPORTS	90.06
595	FORD WINSTON JR & VERA	C/O VERA FORD	90.06
599	FRALLEY DANA PAUL	BOX 126	111.86
616	FRATERNAL ORDER OF EAGLES	PRESTONSBURG KY 41653	882.25
618	GARRETT OIL & GAS CO	106 E GNANAN STREET	313.96
647	GOEBEL CORPORATION	C/O RAYMOND SEALS	188.17
655	GREENE JULIAN, FLOYD & HAROLD	DBA GREENE'S FEED & SUPPLY	2,310.84
661	H & H REALTY CO	BOX 752	1,365.48
662	H & H REALTY CO	BOX 752	1,328.99
667	HAGANS NELSON	BOX 21	122.86
668	HAIR PRODUCTIONS BY STYLE RITE INC	BOX 87	42.09
672	HALE GEORGE	BLUE RIVER KY 41607	111.86
681	HALL BURNETTA L	DBA BURNETTA HALL FAMILY DENTISTRY	122.86
685	HALL CLYDE	DBA ANNS DRY GOODS	220.87
691	HALL EDDIE & KIMBERLY	DBA PJ'S HARDWARE	329.88
697	HALL HENRY	HC 72 BOX 148	57.36
704	HALL LEONARD & DALE HEADE	BOX 27	122.86
708	HALL ROBERT	PAULEY ADDITION	24.65
709	HALL SUSAN J	17835 CLEVELAND ROAD	38.83
718	HALLS HIGHLAND MARKET	-SHALIOUS HALL-	220.87
719	HALL'S HIGHLAND MARKET	C/O SHALIOUS HALL	438.89
726	HAMILTON DARVENE	DBA HAMILTON'S GAS-N-GO	220.87
727	HAMILTON DARVENE & ANNA LOU	DBA HAMILTON & BROWN GROCERY	111.86
729	HAMILTON EUGENE & JULINIA	TEABERRY KY 41660	335.93
751	HARKINS BUILDERS INC	1321 GRAFTON DRIVE	244.83
764	HAWKEYE COAL COMPANY INC	400 HERRILL-LYNCH PLAZA	816.86
765	HAYDEN KENNETH & BARBARA	DBA TOP HAT CARRY-OUT	329.88
785	HHH HEAVY HAULING & WRECKER	C/O TODD HAMILTON	24.65
789	HIGHLAND CAT SCANNING INC	US 23 NORTH - PO BOX 267	1,139.05
791	HIGHLAND FUNERAL HOME	C/O P & B ARBUCLAND	983.94
819	HUGHES BILL & DARLENE	(BILL & SAM'S WELDING)	242.67
820	HUGHES JAMES A & ASSOCIATES	2560 RICHMOND RD, SUITE 200	1,365.48
847	INDEPENDENT PROFESSIONAL	UNDERWRITERS	35.55
848	INDEPENDENT PROF UNDERWRITERS INC	PRESTONSBURG KY 41653	182.87
849	INDEPENDENT PROFESSIONAL	UNDERWRITERS	177.27
860	J C & P COAL CORP	BEVINSVILLE KY 41606	57.36
868	J W A COAL COMPANY INC	PO BOX 696	24.65
879	JENNY'S PLACE	C/O AVINELL OUSLEY	1,092.95
880	JERRY & RON CONSTRUCTION CO INC	PRESTONSBURG KY 41653	384.39
883	JIM WALTER HONES INC	PO BOX 22401	438.89
889	JOHNSON BURL	HC 71 BOX 725	438.89
918	JUSTICE DAVID & VINCENT	DBA J & J ENTERPRISES	336.88
923	KEATHLEY CHARLEY	HAROLD KY 41635	12.45
924	KEATHLEY JOE ROSS	PO BOX 87	83.33
930	KEMERCO LEASING INC	5480 SWANTON DRIVE	278.13
931	KENTUCKY COAL COMPANY	BOX 20766	355.09
932	KENTUCKY COAL COMPANY	BOX 20766	2,403.05
935	KENTUCKY ELKHORN COALS INC	C/O NICK COOLEY	2,403.05
942	KIDD FRED & BARBARA SUE	HC 77 BOX 425	656.91
943	KIDD RUSSELL & BARBARA ANN	BOX 84	384.39
947	KING RALPH & SHIRLEY	DBA KINGS TRUCK REPAIR	218.87
961	KUSS EDWARD & REBECCA	422 NORTH LAKE DRIVE	1,419.98
972	LAFFERTY AND FRASURE	C/O ADRIAN LAFFERTY & RON FRASURE	458.79
985	LARMIE CORPORATION	MAPLE ST - PO BOX 790	1,201.96
992	LAWSON EMMETT & VELMA	PO BOX 239	2,006.43
997	LAYNE KELLY & MARGIE	IVEL KY 41642	722.91
1008	LEGACY INC	PO BOX 548	1,638.00
1025	LITTLE ELLIS & BRUCE	BOX 208	314.88
1033	N & M SUBARU INC	371 BY-PASS ROAD	146.86
1037	MACHINERY SALES INC	BOX 3192	611.26
1046	MARE CREEK STABLES INC	PO BOX 332	122.86
1053	MARTIN FRANK & BILLIE JEAN	GARRETT KY 41630	1,082.94
1063	MARTIN NINE & HARDWARE SUPPLY	PO BOX E	711.42
1092	MAYO HENRY L JR	1021 SOUTH LAKE DRIVE	1,092.95
1095	MCCLUNG J R, WILMA MCCLURE,	TERRY L & FRANK BRANHAM	2,782.61
1110	MEADE ALBON & ROSEMARY	DBA PIKEVILLE OVERHEAD DOOR	482.89
1114	MEADE DALE	PO BOX 434	38.85
1115	MEADE DALE & CHERYL	BOX 34	1,202.95
1137	MID-STATES HOMES INC	BOX 30499	220.87
1140	MIRIE'S RESTAURANT	C/O RODNEY LITTLE	242.87
1143	MINE POWER PRODUCTS INC	WILLIAM PORTER & FRED BLAIR	482.89
1144	MINE POWER PRODUCTS INC	LANGLEY KY 41645	1,082.94
1153	MODERN ENGINEERING & CONST INC	1093 N MAYO TRAIL	777.35
1161	MOORE HENRY JR & HALE COAL CO	NANCY HALE - SUPERTOR VALLEY COAL	983.94
1198	NEELEY LONNIE	AUXIER ROAD	166.37
1200	NELSON GRADY	TOWN BRANCH ROAD	133.66
1204	NELSONS MOBILE HOMES	PRESTONSBURG KY 41653	79.16
1208	NEWMAN GEORGE	PO BOX 234	20.85
1214	OSBORNE J DRILLING CO	BOX 37	914.93
1229	OSBORNE KING S & BOBBIE	PO BOX 276	733.06
1237	OSBORNE OIL & GAS COMPANY	PO BOX 37	361.55
1250	OWENS LESSIE	PO BOX 309	220.87
1263	PATTON BETTY SUE	BOX 3	302.88
1274	PETERS C R	4619 ROYALE COURT	929.44
1290	PITTS JOHN L JR & DELPHIA	PO BOX 30	199.07
1299	PORTER INDUSTRIES	#3	962.93
1300	PORTER INDUSTRIES INC	#2 METAL SHOP	182.87
1301	PORTER INDUSTRIES INC	#1 PART ELECTRIC SHOP	1,202.95
1302	PORTER INDUSTRIES INC	#4 MACHINE SHOP	602.90
1330	PRESTONSBURG CLINIC ASSOCIATES	PRESTONSBURG KY 41653	8,723.65
1335	PRESTONSBURG MANAGEMENT INC	DBA HUGHES REALTY	57.36
1336	PRESTONSBURG MANAGEMENT INC	AKA JAMES A HUGHES & ASSOCIATES INC	2,455.58
1342	PRICE TAYLOR	PRESTONSBURG KY 41653	90.06
1343	PRICE TAYLOR & ALTA	PO BOX 624	3,603.15
1344	PRICE TAYLOR & ALTA	PO BOX 624	722.91
1346	PRICES PIGGLY WIGGLY	PO BOX 928	1,638.00
1361	RAINBOW HOMES	PO DRAWER 232	98.86
1363	RAREY BUFORD	LACKEY KY 41643	98.86
1365	RANIER HARRY ALAN	& TOMI RANIER COLMENARIS	275.38
1370	RATLIFF FARM SUPPLY	SOUTH LAKE DRIVE	874.93
1371	RATLIFF HAROLD GENE	453 SOUTH LAKE DRIVE	820.43
1429	ROUTE 23 LIQUORS INC	BOX 478	74.86
1444	SARRONS J R	BOX 374	384.39

1466	SETTLES USED AUTO PARTS	PO BOX 492	1,910.53
1470	SHANNON COAL CO INC	& BOBBY CARTER	67.17
1471	SHELTER AMERICA CORP	14707 E 2ND AVENUE	285.19
1478	SHEPHERD MALCOLM (TIM) & CONNIE	500 SOUTH LAKE DRIVE	1,201.96
1497	SLOVE ALLEN	GENERAL DELIVERY	242.87
1516	SOUTHWESTERN ELKHORN COAL CO	RT 4	144.56
1519	SPEARS WANDA	HC 66 BOX 2580	493.40
1527	SPURLOCK ELLIS B STELLA	ALLEN KY 41601	373.43
1530	SPURLOCK LARARR	BOX 39	199.07
1548	STEPHENS INDUSTRIES INC	C/O DAVID L STEPHENS	939.13
1573	SMING BRIDGE RENTALS INC	C/O BURL JOHNSON	329.88
1575	T & E VARIETIES	C/O DREV & ERMA TAYLOR	14.85
1584	TACKETT DENVER D & CATHI	PO BOX 596	820.43
1593	TACKETT STERLING	DBA STANLEY EQUIPMENT	655.82
1613	THREE JM CO INC	PO BOX 112	13.75
1614	THREE JM CO INC	BOX 112	1,310.97
1615	THREE JM CO INC	BOX 112	100.96
1616	THREE JM CO INC	PO BOX 112	68.26
1617	THREE JM CO INC	PO BOX 112	9.38
1618	THREE JM CO INC	PO BOX 112	13.75
1619	THREE JM CO INC	PO BOX 112	35.55
1620	THREE JM CO INC	PO BOX 112	57.80
1621	THREE JM CO INC	PO BOX 112	57.36
1622	THREE JM CO INC	PO BOX 112	57.36
1623	THREE JM CO INC	PO BOX 112	68.26
1624	THREE JM CO INC	PO BOX 112	24.65
1625	THREE JM CO INC	PO BOX 112	24.65
1626	THREE JM CO INC	PO BOX 112	57.36
1627	THREE JM CO INC	PO BOX 112	57.36
1628	THREE JM CO INC	PO BOX 112	22.47
1629	THREE JM CO INC	PO BOX 112	162.00
1630	THREE JM CO INC	PO BOX 112	35.55
1631	THREE JM CO INC	PO BOX 112	438.89
1656	TURNER JOHNNY RAY & LINDA	MARTIN KY 41649	765.92
1666	UNITED ELKHORN COAL	BOX 2140	35.55
1678	UPPER ELKHORN COAL CO INC	& MARSHALL CLUBB	329.88
1679	V & M MINING CO OF PAINTSVILLE INC	PO BOX 951	9.38
1703	WALTERS ED MOTOR CAR COMPANY INC	SOUTH LAKE DRIVE	42,978.59
1731	WESTERN CONSOLIDATED CORP	PO BOX 940	1,191.06
1732	WESTERN CONSOLIDATED CORPORATION	PO BOX 940	1,750.42
1740	WHICKER RUTH T	PO BOX 613	727.28
1741	WHITAKER MICHAEL R & BETTY A	BOX 190	629.67
1752	WILLIAMS R M	12725 PORTLAND AVE S	947.97
1754	WILLIAMS W B	C/O FREDDIE WILLIAMS	874.93
1762	WOOPS CLYDE & MARK STEPHENS	BOX 548	1,965.03
1785	ABRAMS ROBERT L	504 COURT STREET	13.75
1793	ACREE ULABON	BOX 112	596.92
1796	ADAMS CHARLES EDWARD	HC 77 BOX 310	13.75
1800	ADAMS DONALD	BOX 642	56.87
1802	ADAMS DONNIE	BOX 26	77.25
1806	ADAMS FRANK ALLEN	BRIARWOOD SUBDIVISION	406.19
1807	ADAMS FRANK ALLEN	BRIARWOOD SUBDIVISION	820.43
1812	ADAMS HARRY C OR HELEN	BOX 230	14.85
1814	ADAMS HELEN	BOX 230	51.92
1815	ADAMS J LEE & ALICE MAY	HC 77 BOX 310	7.22
1820	ADAMS JAMES W & JOY LYNN	BOX 55	92.87
1821	ADAMS JOHN	BOX 145, GOBLE ROBERTS ADDTN	308.08
1831	ADAMS ROCKY	BOX 42	13.75
1848	ADKINS BOBBY & LINDA	HC 74 BOX 285	31.91
1849	ADKINS BOBBY ALLEN	HC 74 - BOX 285	20.87
1851	ADKINS CHARLES	KENNY R ADKINS	206.87
1852	ADKINS CHARLES & MAGDALINE	HC 73 BOX 6100	362.88
1855	ADKINS DARLENE	PO BOX 427	13.75
1859	ADKINS DEWEY & ROSA LEE	PO BOX 317	20.98
1860	ADKINS DEWEY LEE	BOX 317	67.66
1871	ADKINS EVERETTE	IVEL KY 41642	38.85
1874	ADKINS GLENDA	HC 89 BOX 458	78.46
1876	ADKINS GOLDIA HUNT	STANVILLE KY 41659	14.85
1887	ADKINS JAMES WILLARD	BOX 44	122.86
1888	ADKINS JAMES WILLARD & EVA	BOX 44	122.86
1892	ADKINS JIMMY RAY	PO BOX 427	13.75
1897	ADKINS JOYCE	BOX 175	60.63
1899	ADKINS KATIE	RT 1	13.75
1900	ADKINS KEVIN	HC 73 BOX 1050	13.75
1901	ADKINS LARRY & DIANNE	HC 77 BOX 320	30.12
1910	ADKINS LINDY -ESTATE-	HC 77 BOX 310	139.13
1915	ADKINS OLIVIE	3324 CHERANGO RD	199.07
1919	ADKINS PHILLIP & GLENNA	HC 77 BOX 2500	329.88
1947	ADKINS VANESSA	BOX 204	26.85
1952	ADKINS WIBB	BOX 142	11.51
1965	AKERS ARNOLD	PO BOX 082	57.95
1967	AKERS BENJAMIN & ANNA	PRINTER KY 41655	90.06
1969	AKERS BILL	PO BOX 114	46.05
1982	AKERS CHESTER & GLENDA SUE	BOX 4	14.39
1983	AKERS CHESTER L	BOX 4	37.06
1989	AKERS DANIEL	GENERAL DELIVERY	75.89
1995	AKERS DELLA MOORE	PO BOX 291	38.85
2016	AKERS EVAN & BONNIE	BOX 70	31.19
2018	AKERS EVIE SUE	PO BOX 218	111.86
2032	AKERS HERSHEL & ESTA MAE	BOX 587	417.09
2033	AKERS WILLARD JR	BEVINSVILLE KY 41606	13.75
2054	AKERS JOSEPHINE	HC 74 BOX 730	14.85
2057	AKERS JUAMITA	GRETHEL KY 41631	189.14
2067	AKERS LARRY D	HC 73 BOX 991	46.45
2076	AKERS LEROY & LISA	701 BOX 2 EMMA ROAD	833.46
2092	AKERS MCKINLEY & HATTIE	GOBLE-ROBERTS ADDITION	357.15
2093	AKERS MED M	DANA KY 41615	54.73
2099	AKERS NELSON	HC 74 BOX 525	108.46
2110	AKERS OSCAR	HC 73 BOX 860	46.45
2111	AKERS OTIS E & LINDA	HC 74 BOX 310	264.47
2113	AKERS PATTY WHITE	PO BOX 146	290.87

2508	BAILEY OLLIE	BOX 781	13.75
2512	BAILEY ROBERT	BOX 472	98.78
2513	BAILEY ROLAND & JUDY	RT 1	50.82
2526	BAILEY WILLIAM & ETHEL	BOX 9	67.26
2533	BAISDEN ROY & ODELLA	HC 66 BOX 1285	602.90
2534	BAISDEN WILLIAM & ARNIE	C/O DARLING & AUDREY NEWSOME	182.97
2536	BAKER DENNIS R	BOX 1344	438.89
2538	BAKER KENNETH LAMAR	GENERAL DELIVERY	44.87
2542	BAKER PAUL & SHERRI	WAYLAND KY 41666	194.87
2544	BAKER WALTER R & CHARLOTTE	PO BOX 251	71.26
2552	BALDRIDGE DAVID & TERESA	LOUISA KY 41230	68.26
2554	BALDRIDGE DELMAR PHILLIP	KATHY JO & EMILY K	275.38
2557	BALDRIDGE E DOUGLAS & JANET	PO BOX 447	297.18
2566	BALDRIDGE HAROLD & GENEVA	BOX 186	446.89
2568	BALDRIDGE HAROLD JR & TERESA	GARRETT KY 41630	290.87
2569	BALDRIDGE HAROLD L	PO BOX 167	242.87
2585	BALDWIN DONALD A & OR SHERRY	HC 89 - BOX 459	326.88
2586	BALDWIN DONALD A & SHERRY	HC 89 BOX 459	20.87
2594	BANDY GEORGE MRS	527 SOUTH RYBOLT	24.44
2608	BANKS JUDITH C	HC 88 BOX 570	310.07
2625	BARNETT BOYD	PRESTONSBURG KY 41653	57.36
2628	BARNETT DELMER OR MARY	GENERAL DELIVERY	13.75
2629	BARNETT DONNIE & KATHY	& WISHARD & VERNA LEMASTER	58.02
2634	BARNETT MILES -ESTATE-	C/O BETTY HEDGLEN	12.15
2635	BARNETT RADFORD -KNOX-	PO BOX 559	874.93
2642	BARNETTE ROGER D	PO BOX 619	386.88
2647	BARROWMAN CHARLIE B	PO BOX 539	48.46
2652	BARTLEY DENNIS & SHARON	PO BOX 1143	378.95
2653	BARTLEY GWINDA S	BEVINSVILLE KY 41606	69.36
2659	BARTRUM DORIS	HC 88 BOX 16	66.46
2663	BARTRUM JOHN ZIDA	BOX 887	602.90
2664	BARTRUM WALTER	PO BOX 792	38.85
2665	BARTRUM WALTER & LINDA	BOX 72	242.87
2667	BASKIN EDNA	BOX 409	56.27
2668	BASKIN EDNA LOUISE	BOX 409	275.38
2702	BAYS JAMES B & PAMELA	PO BOX 307	166.37
2728	BELCHER JOHNNY	BOX 348	14.85
2741	BELLAMY TERRY	HC 38 BOX 980	350.88
2751	BENTLEY ANNA LEE	BOX 3	35.55
2752	BENTLEY ANTHONY & ROBERT MEYER	PO BOX 133	46.45
2753	BENTLEY ANTHONY L	BOX 133	434.89
2760	BENTLEY CHARLES	RT 1B BOX 31	80.87
2767	BENTLEY CURT	EAST MCDOWELL KY 41623	8.45
2768	BENTLEY CURT & VIOLET	HC 78	275.38
2769	BENTLEY CYNTHIA -ESTATE-	C/O ROY BENTLEY	148.45
2773	BENTLEY DONALD RAY	PO BOX 214	55.66
2774	BENTLEY DONNA M	1357 WHIG COURT	275.38
2792	BENTLEY GEORGE	ALLEN KY 41601	14.85
2793	BENTLEY GEORGE	HC 88 BOX 350	363.01
2799	BENTLEY HAZEL	HC 77 - BOX 054	36.21
2804	BENTLEY J E	BEAVER KY 41604	194.29
2806	BENTLEY JEFFERY	RT 2 BOX 9	44.28
2811	BENTLEY JOHN & PATRICIA	DRIFT KY 41619	384.39
2817	BENTLEY LARRY V & INGE KUNKEL	HC 85 BOX 200	388.20
2825	BENTLEY MORROW JR & LORETTA	HC 77 BOX 1010	264.47
2833	BENTLEY RICHARD A & TERESA	PO BOX 2	351.68
2835	BENTLEY RITA CONN	HC 89 BOX 750	68.87
2838	BENTLEY RONALD	BOX 1071	13.75
2839	BENTLEY ROY & BARBARA	RT 1	26.85
2841	BENTLEY SHERMAN	1109 RIVERVIEW DRIVE	512.91
2843	BENTLEY TANYA	GENERAL DELIVERY	134.86
2853	BERGER JOE ALLEN	GENERAL DELIVERY	51.92
2855	BERGER SHEILA	PO BOX 320	438.89
2857	BERGER STANLEY & JANICE	& WAYNE NEWSOME	411.65
2858	BERGLAND LAWRENCE K	HC 73 BOX 470	19.66
2864	BEVERLEY JANIE & MONNIE	HC 72 BOX 11	90.06
2868	BEVERLY MAY -ESTATE-	C/O HELENE PORTER	112.39
2881	BEVINS VIRGIL	C/O DOCK BLEVINS	17.23
2902	BIRCHFIELD JIM -ESTATE-	C/O BERT BIRCHFIELD	218.87
2907	BISHOP DWAYNE & CAROLYN	PO BOX 067	24.65
2908	BISHOP DWAYNE E & CAROLYN A	BOX 256	153.29
2909	BISHOP LINDA	GOBLE-ROBERTS ADDITION	286.28
2910	BISHOP THELMA	HC 69 BOX 210	346.25
2915	BLACKBURN AMOS D & MARGARET	GOBLE-ROBERTS ADDITION	329.88
2919	BLACKBURN BILLY	MELVIN KY 41650	63.37
2921	BLACKBURN CHARLOTTE	BOX 16	14.85
2926	BLACKBURN CURTIS D	PO BOX 508	112.74
2928	BLACKBURN DANNY	PO BOX 48	122.76
2929	BLACKBURN DEBBIE & STEVIE	HC 70 BOX 75	57.36
2930	BLACKBURN DIANA S	PO BOX 1072	90.06
2933	BLACKBURN EARL DEAN	HC 66 BOX 2995	24.65
2939	BLACKBURN ESTILL & OLIVE	MELVIN KY 41650	80.81
2945	BLACKBURN FREDDIE III, ETAL	BOX 104	58.24
2951	BLACKBURN GLENNEH C	BOX 296	14.85
2964	BLACKBURN JOHN HENRY	HC 66 BOX 23-47	122.86
2971	BLACKBURN LESTER & LINDA	DWALE KY 41621	23.02
2974	BLACKBURN LOU VERNIA S	1906 TOTTEN RD	13.75
2980	BLACKBURN MICHAEL & OR CINDY	GENERAL DELIVERY	26.83
2983	BLACKBURN OTTIS WAYNE	TEDDY LEE & DONALD RYAN	10.48
2985	BLACKBURN RAYMOND & ANNIE	BOX 411	118.05
2986	BLACKBURN RICKY & KAREN	GOBLE-ROBERTS ADDITION	263.39
2990	BLACKBURN SALLY	BOX 535	13.19
2992	BLACKBURN TAMMY	RT 1	48.46
3002	BLACKBURN WESLEY & MARIE	BOX 1209	3,273.15
3004	BLACKMON FELMON P	BOX 358	216.50
3006	BLAIR BILLY C & SHIRLEY	112 W OLD MIDDLE CREEK ROAD	656.91
3016	BLAIR FREEL	MELVIN KY 41650	83.22
3023	BLAIR LINDA -ESTATE-	C/O IRVIN SLOANE, ADMR	22.05
3038	BLANKENSHIP CHARLENE	GENERAL DELIVERY	57.36
3059	BLANKENSHIP RALPH & BESSIE	BOX 5	35.55
3062	BLANKENSHIP TAMERY	C/O RENNIE & JUDY BLANKENSHIP	57.36
3065	BLANTON BILL	PO BOX 85	98.86
3067	BLANTON BILLY RAY	PRESTONSBURG KY 41653	13.75
3068	BLANTON CECIL	PO BOX 191	62.86
3070	BLANTON DANNY	PO BOX 248	155.46
3071	BLANTON DOCK & ELSIE	PO BOX 254	24.65
3075	BLANTON MILLARD & OR CAROLYN	GENERAL DELIVERY	46.45
3078	BLANTON PEARL	GENERAL DELIVERY	14.85
3079	BLANTON TERRY & BECKY	GENERAL DELIVERY	98.86
3083	BLANTON WAYNE & LISA	DWALE KY 41621	80.87
3084	BLANTON WAYNE R	GENERAL DELIVERY	80.87
3085	BLEVINS ALPHA	GENERAL DELIVERY	26.85
3086	BLEVINS AUDIE LEE	GENERAL DELIVERY	8.87
3090	BLEVINS CLYDE	TRAM KY 41663	74.86
3094	BLEVINS DOLLIE	C/O KELLY & DONNA STEFFEY	194.87
3096	BLEVINS FLOYD DEAN	BOX 98	74.86
3097	BLEVINS GEORGE EDWARD	TRAM KY 41663	98.86
3104	BLEVINS M D	& EMMETT LAWSON	46.05
3108	BLEVINS PAUL	HC 72 - BOX 307	277.35
3110	BLEVINS PORTY JR	TRAM KY 41663	122.86
3142	BLEVINS ROY & DOROTHY	2405 EASY STREET	20.35
3113	BLEVINS RUFUS	PO BOX 105	86.86
3132	BOLDEN AUDA JR & VERONICA	HC 68 - BOX 625	723.17
3140	BOLEN MCARTHUR & GLENNA	HC 80 BOX 270	292.41
3142	BOLEN VERONICA	BOX 223	117.33
3148	BOLLING ANNA JO MUSIC	BOX 1473	111.86
3153	BOND LOUIS	WEEKSBURY KY 41667	68.26
3155	BOOTH CORA	BOX 267	330.58
3156	BOOTH HOWARD	814 RIDGE ROAD	31.85
3177	BOWLING LONZO & RAMONA	1048 RIVERVIEW LANE	129.30
3178	BOWLING LONZO & RAMONA	1048 RIVERVIEW LANE	765.92
3179	BOWLING LONZO & RAMONA	1048 RIVERVIEW LANE	711.42
3180	BOWLING LONZO & RAMONA	1048 RIVERVIEW LANE	220.87
3181	BOWLING LONZO & RAMONA	1048 RIVERVIEW LANE	73.72
3182	BOWLING LONZO & RAMONA	1048 RIVERVIEW LANE	43.66
3191	BOYD ARTHUR	DANA KY 41615	35.97
3192	BOYD AUDRA -ESTATE-	C/O HERMAN CONN	24.65
3199	BOYD BERTHA	HC 74 - BOX 790	31.66
3200	BOYD BOBBY	HC 73 BOX 2220	139.13
3204	BOYD CHARLES W	HC 77 BOX 310	56.27
3218	BOYD DILLARD	HC 74 BOX 335	60.48
3230	BOYD JACKIE B, KATHY & SULA	DANA KY 41615	183.06
3234	BOYD JOHN & SHIRLEY	HC 88 BOX 760	67.66
3236	BOYD KATIE LYNN, ADAM W & AMANDA L	PO BOX 388	278.87
3240	BOYD MARTIN W, GIL & LORENE	MARTIN KY 41649	38.85
3242	BOYD MARY ALICE	HC 74 BOX 820	14.85
3247	BOYD OFFIE JEAN	HC 74 BOX 730	60.46
3248	BOYD PATSY	GENERAL DELIVERY	153.29
3249	BOYD PATSY LUE	MELVIN KY 41650	24.65
3250	BOYD PAUL OR ROE	RT 1 BOX 16	24.45
3251	BOYD PAUL RAY & DEBRA	HC 66 BOX 1748	338.88
3252	BOYD RANDALL & BORNA	HC 74 BOX 90	92.87
3258	BOYD RUTH ANN	HAROLD KY 41635	26.85

3259	BOYD SANDY	DANA KY 41615	329.88
3264	BOYD STEPHEN	HC 74 BOX 745	110.86
3265	BOYD T J	PO BOX 59	122.86
3274	BOYD WILFORD & LILLIAN	BOX 35	57.80
3279	BOYETTE JIM	PO BOX 21	13.75
3282	BRADDOCK EDWARD	734 16TH N W	14.85
3290	BRADFORD DENNIS	GENERAL DELIVERY	199.07
3291	BRADFORD FAIRLY	1170 COLUMBUS	46.45
3294	BRADFORD KENNETH & SYBELL LOIS	HC 71 BOX 558	47.11
3302	BRADLEY ANTHONY F	BOX 221	44.28
3303	BRADLEY ANTHONY F	PO BOX 965	1,520.45
3309	BRADLEY CHARLES	BOX 934	257.50
3313	BRADLEY CHARLES R & ETHEL P	PO BOX 934	3,220.49
3315	BRADLEY ELLA	BOX 8	72.46
3319	BRADLEY GREEN & HATTIE	WAYLAND KY 41666	147.54
3331	BRADLEY MARY	C/O VIRGIE FUGATE	10.18
3332	BRADLEY RUDDOLPH & ELLA LEE	WAYLAND KY 41666	302.88
3338	BRADLEY VERNIE	BOX 442	68.26
3339	BRADLEY VERNIE OR DONNA	PO BOX 442	194.70
3341	BRAGG DONALD OR TAMMY	PO BOX 200	107.26
3343	BRANHAM EDITH	BOX 189 - POWELLS CR RD	86.86
3352	BRANHAM CAROLE	BOX 417	13.75
3356	BRANHAM CHARLOTTE CRIDER	RT 5 - STEPHENS BRANCH	656.91
3361	BRANHAM CURTIS D & RHONDA G	PO BOX 118	194.70
3365	BRANHAM DICKIE	WEEKSBURY KY 41667	35.55
3368	BRANHAM DOROTHY SUE	BOX 692	111.86
3369	BRANHAM EDGILLE -SHAG-	RIVERSIDE DRIVE	438.89
3381	BRANHAM FRED RONALD & JOAN	RT 3	155.46
3387	BRANHAM GEORGE & TIANN	BOX 96	63.89
3394	BRANHAM JIMMY & CAROL	HC 89 BOX 498	332.89
3405	BRANHAM LOWELL	PO BOX 454	1,278.27
3409	BRANHAM LYMAN GUDE & FRANCIS DIANE	LANGLEY KY 41645	242.87
3417	BRANHAM OSCAR	C/O CARLOS BRANHAM	111.86
3426	BRANHAM RAY OR HILDRED	RT 2 - BOX 1232	120.58
3433	BRANHAM STEPHEN E & PAMELA	PO BOX 67	74.86
3446	BRANHAM W S	PO BOX 133	151.10
3463	BROCK DEWEY C	Hwy 23 - SPEARS MHP	158.86
3478	BROWN AILEEN & PATRICIA COLLINS	WAYNE & SANDRA & STANLEY COLLINS	55.66
3479	BROWN ALLEEN	BOX 168	511.80
3480	BROWN BERLEY	BOX 15	20.87
3483	BROWN BILLY JO	BOX 31	302.88
3484	BROWN BURLEY & PHYLLIS	LANGLEY KY 41645	48.46
3487	BROWN CHARLES EDWARD & DOROTHY	LANGLEY KY 41645	122.86
3489	BROWN CLIFFORD	GENERAL DELIVERY	188.17
3493	BROWN DENNIS	GENERAL DELIVERY	66.46
3494	BROWN DENNIS	ALLEN KY 41601	31.66
3495	BROWN DENNIS	WEST PRESTONSBURG KY 41668	30.12
3499	BROWN EDGAR & SPARKLE	BOX 375	111.86
3500	BROWN EDGAR JR	HC 85 BOX 335	101.26
3503	BROWN EDIE F	PO BOX 528	155.46
3506	BROWN EMERSON	PO BOX 414	112.56
3516	BROWN ISABEL SLOANE -HEIRS-	C/O EMERSON BROWN	15.09
3519	BROWN JIMMY	HC 70	58.46
3520	BROWN JIMMY	PO BOX 4005	90.06
3521	BROWN JOHNNY	GENERAL DELIVERY	13.75
3529	BROWN RICHARD E & JANICE	BOX 523	46.45
3530	BROWN ROSIE	HC 77 BOX 365	70.43
3540	BROWN WILLIE & ROSIE	HC 77 BOX 365	264.47
3544	BROWNING ELIZABETH & WINLOCK	8430 ANTOINE, APT 303	238.99
3550	BROWNING JOSEPHINE H	GENERAL DELIVERY	19.52
3551	BROWNING LOWRY A	7447 CAMBRIDGE #36	238.99
3556	BRYANT BERT T	BOX 101	13.75
3563	BRYANT FRANK & BETHEL	BOX 138	286.28
3565	BRYANT JESSE & MARGARET	BOX 141	46.45
3566	BRYANT JOHN H -ESTATE-	C/O DELBERT BRYANT	8.09
3581	BRYANT TROY	MELVIN KY 41650	10.96
3590	BUCHANAN JOHNATHAN W & TAMMY W	W MOUNTAIN PARKWAY	384.39
3597	BUNNELL MAX U	ABBOTT ROAD	68.26
3604	BURCHETT AILEEN GILLUM	RT 1	86.86
3613	BURCHETT BOBBY	PO BOX 343	56.87
3623	BURCHETT DANNY R & LAVERNNE	#21 BINGHAM STREET	13.75
3626	BURCHETT DEBRA & JERRY	PO BOX 149	24.65
3656	BURCHETT JOHN ARCHER & JOAN	HC 74 BOX 195	362.88
3661	BURCHETT JOHN M & JULIE M &	JOHN A & JOANN BURCHETT	149.26
3670	BURCHETT MARION V	1239 HUNTER AVENUE	7.24
3679	BURCHETT PAULA RENEE	21 BINGHAM STREET	13.75
3680	BURCHETT PAULA RENEE	#21 BINGHAM STREET	13.75
3681	BURCHETT PAULA RENEE	21 BINGHAM STREET	128.85
3701	BURCHETT TERRY D	PO BOX 28	116.88
3715	BURGA FRANCIS CRIDER	HC 66 BOX 320	13.75
3716	BURGER CHARLES & EVIA	BOX 221	68.26
3719	BURKE BETSY M -ETAL-	VIRGIE KY 41572	35.55
3721	BURKE BILLY T JR & STELLA M	BOX 223	853.13
3729	BURKE ELIZABETH GRACE	PRESTONSBURG KY 41653	22.35
3738	BURKE GREG F & LORETTA	GENERAL DELIVERY	145.66
3763	BURKE PAUL	1997 LINWOOD AVENUE	13.75
3765	BURKE RANDY E & VONDA G	BOX 386	264.47
3767	BURKE RONALD & PATRICIA ANN	BOX 386	166.61
3772	BURKE STELLA J	VIRGIE KY 41572	30.12
3780	BURKE WAYNE & JANE	WEEKSBURY KY 41667	52.99
3781	BURKETT AVANELL	WAYLAND KY 41666	38.85
3783	BURKETT JOE H & GRETCHEN	PO BOX 74	50.85
3784	BURKETT MONTA GAIL	PO BOX 662, LAKE DRIVE	329.88
3786	BURKETT STEVE	STEPHENS TRAILER LOT	57.36

4106	CASTLE WALTER LEE & SIMONE	HC 84 BOX 20	31.19	4877	CONLEY JACKIE & WENDY	GARRETT KY 41630	74.86
4108	CAUDILL ANGUS & MARY P	PO BOX 66	26.85	4881	CONLEY JAMES F & OR BRENDA	BOX 1372	30.12
4114	CAUDILL BENJIE	MCDOWELL KY 41647	13.75	4882	CONLEY JAMES FRANKLIN & CHRISTINE	PO BOX 1372	24.65
4117	CAUDILL BENNIE & DELORES	DRIFT KY 41619	68.26	4885	CONLEY JIMMY JR & CLARISSA	HC 80 - BOX 50	134.86
4136	CAUDILL FRANKLIN E	C/O JAMES CAUDILL	133.66	4887	CONLEY JOHN E & PEGGY	2131 JASNTINE DRIVE	8.32
4140	CAUDILL GARRIE & SHIRLEY	PO BOX 242	24.65	4888	CONLEY JOYCE ANN; KEVIN RAY & KYLE M	BOX 195	35.55
4145	CAUDILL HENRY MORRIS & WILLADEAN W	BOX 1391	842.92	4889	CONLEY KENNETH RAY & JOYCE ANN	ALLEN KY 41601	306.48
4146	CAUDILL HERMAN	PO BOX 1391	57.36	4890	CONLEY KERMIT	WEST PRESTONSBURG KY 41668	50.59
4147	CAUDILL HERMAN	BOX 1391	125.50	4893	CONLEY LARRY & SAUNDRA SUE	HC 85 BOX 515	338.88
4148	CAUDILL HERMAN	PO BOX 1391	41.02	4894	CONLEY LISA ANN BUSH	PO BOX 255	14.85
4149	CAUDILL HERMAN	BOX 1391	62.82	4896	CONLEY LUCY	CLIFF RT	112.43
4150	CAUDILL HERMAN	PO BOX 1391	173.47	4897	CONLEY MAE	GENERAL DELIVERY	14.85
4151	CAUDILL JAMES & DONNA	BOX 44	98.86	4902	CONLEY MARVIN	HC 80 BOX 87	26.85
4156	CAUDILL JOANN	PO BOX 115	46.45	4905	CONLEY MELVIN	BOX 255	58.05
4157	CAUDILL JOHN	PRICE KY 41654	46.45	4906	CONLEY METISTA	HC 80 BOX 87	14.85
4159	CAUDILL JOHN & LINDA	HINDMAN KY 41822	35.55	4910	CONLEY ROBYN GOBLE	BOX 386	93.34
4161	CAUDILL JOHNNY	BOX 145	24.65	4913	CONLEY RONALD C	PO BOX 9	14.85
4162	CAUDILL LINDA SMITH	HC 69 BOX 450	59.53	4915	CONLEY SID	WHEELWRIGHT KY 41669	28.04
4164	CAUDILL MILLARD	C/O EULAH BUTCHER	24.44	4916	CONLEY SUSAN	PRESTONSBURG KY 41653	13.64
4165	CAUDILL NORMAN	MELVIN KY 41650	30.36	4921	CONLEY WENDA H -ETAL-	GARRETT KY 41630	14.85
4177	CAUDILL SOLOMON JR & NORIS ANN	BOX 685	302.88	4924	CONLEY WILLIE JR -ESTATE-	GARRETT KY 41630	533.09
4183	CAUDILL WOODIE & ETHEL	HC 83 BOX 1120	24.65	4938	CONN BUFFORD & JANET E	HC 89	14.85
4185	CAVINS BETTY	DAVID KY 41616	266.87	4939	CONN BUFORD	GENERAL DELIVERY	62.86
4192	CECIL GEORGEAM	BOX 232	726.16	4940	CONN BURL R & PATRICIA	HC 89 BOX 379	68.26
4193	CECIL WILLARD JR	PO BOX 232	88.07	4944	CONN BURLIN & MARY	MARTIN KY 41649	128.23
4199	CECIL MCKINLEY	27303 DELTON	41.70	4943	CONN CHARLES & GERLIE B	BOX 18	94.05
4208	CHAFFIN DONALD L & BETTY L	HC 74 BOX 800	146.84	4947	CONN CLYDE VERNON & LULA FRANCIS	GENERAL DELIVERY	79.16
4209	CHAFFIN DONALD L & BETTY L	HC 74 BOX 800	51.18	4948	CONN CLYDE VERNON & LULA FRANCIS	GENERAL DELIVERY	71.53
4217	CHAFFIN LARRY	BOX 52	84.62	4951	CONN DARLENE	923 HICKORY ROAD	24.65
4218	CHAFFIN MICHAEL	PO BOX 162	68.87	4953	CONN DEBBIE	RT 1	35.55
4219	CHAFFIN RHONELLA	PRESTONSBURG KY 41653	13.75	4960	CONN DONNA	BOX 256	86.86
4225	CHAFFINS CHARLES D	BOX 76	44.87	4966	CONN EMOGENE	PO BOX 299	77.25
4229	CHAFFINS DAVID & DEONNA	HC 68 BOX 630	74.86	4967	CONN FANNIE	HC 89 - BOX 583	242.87
4236	CHAFFINS GRACIE -ESTATE-	C/O HAYES CHAFFINS	139.13	4969	CONN FRANKIE & DONNA	ALLEN KY 41601	77.30
4248	CHAFFINS MOLLY	BOX 48 - GOBLE ROBERTS ADDITION	275.38	4972	CONN GABRIEL & VANESSA	HC 89 BOX 463	62.86
4258	CHAFFIN EDDIE & LANA	HC 66 BOX 1296	80.87	4976	CONN HARLEY & POLLY	BOX 171	16.65
4260	CHAFFIN TYRONE	227 WESTMISTER ST	329.88	4977	CONN HARLEY JR & RHONDA	PO BOX 74	380.02
4263	CHALOUKPA ANGELINE L -ESTATE-	C/O ALBERT A BURCHETT, EXEC	100.35	4978	CONN HARLIE	PRINTER KY 41655	13.75
4265	CHAMBERS LESTER	TEABERRY KY 41660	548.34	4992	CONN JOHN	BOX 22	118.05
4267	CHANDLER STANLEY OR JUDY	BOX 284	110.77	4994	CONN JUANITA	PO BOX 82	16.39
4268	CHANDLER T J MRS	501 24TH STREET SW	22.20	4998	CONN LENNIX GENE & SHIRLEY	PO BOX 70	128.88
4269	CHANEY ERNEST W & SALLY	HC 70 BOX 65	275.38	4999	CONN LEONARD	PO BOX 31	142.06
4271	CHARLEBOIS WILLIAM J	HAROLD KY 41635	51.92	5003	CONN LOIS	BOX 121	166.37
4272	CHARLES GLEN	GENERAL DELIVERY	104.88	5007	CONN MALLIE	C/O EMMITT OR EDDIE CONN	8.54
4282	CHILDERS GLEN M	HC 70 BOX 4030	199.07	5012	CONN MERLIN	GENERAL DELIVERY	64.99
4283	CHILDERS HOMER	HAROLD KY 41635	14.85	5013	CONN MERLIN OKIE & RUBY	BOX 52	35.55
4285	CHILDERS JIMMY R	PO BOX 237	19.22	5014	CONN MERLIN OKIE & RUBY PATRICK	BOX 52	46.45
4289	CHILDERS LYNN	PO BOX 1104	46.45	5015	CONN MICHAEL & BRENDA HAMILTON	PO BOX 193	92.87
4290	CHILDERS MARY B	PO BOX 765	182.73	5041	CONN TONEY	HC 71 BOX 1290	177.27
4297	CHILDRESS GERALD	PRESTONSBURG KY 41653	33.38	5044	CONN TONY LEE	HC 71 BOX 1290	9.38
4299	CHURCH BILLY & RITA	BOX 328	138.03	5047	CONN VADE & RUBY	BANNER KY 41603	14.85
4314	CLARK BARBARA	BOX 70	98.86	5053	CONN WILMER & PAULINE	BOX 119	35.55
4323	CLARK CHARLES	WEST GARRETT	112.07	5054	CONN WILMER M & PAULINE	PO BOX 119	13.75
4324	CLARK CHARLES	HC 84 BOX 71	22.47	5057	CONNORS LONDA	BOX 6	92.24
4325	CLARK CHARLES & BARBARA	BOX 250	158.86	5058	CONWAY BOBBY & ANITA	BOX 476	62.82
4329	CLARK DEBORAH ANN	RT 2 BOX 1260	13.75	5060	CONWAY PAUL VERNON & KATHRYN	BOX 351	548.91
4339	CLARK EMMAINE SR	1024 W CENTER	18.12	5064	COOK BURGIS	BOX 152	8.76
4342	CLARK FRANK & DOLLIE -ESTATE-	C/O HELEN GREEN	86.86	5065	COOK CAROL SUE	MELVIN KY 41650	13.75
4348	CLARK GEORGE W	BOX 53	326.88	5067	COOK EARL	GENERAL DELIVERY	37.73
4349	CLARK GERALD & JUDY STEPP	BOX 310	168.47	5071	COOK FRANK	FALLSBURG KY 41218	35.01
4381	CLARK RALPH JR & JOY	HC 66 - BOX 555	275.38	5074	COOK LOVIE & PERLENE	HC 72 BOX 390	11.57
4383	CLARK REBECCA & CARTER	BOX 314	149.26	5080	COOK RANDY & TERRA	TOPROST KY 41862	35.55
4392	CLARK WAYNE	GENERAL DELIVERY	13.75	5082	COOK T G	WEEKSBURY KY 41667	8.34
4393	CLARK WAYNE	TRAM KY 41663	26.85	5085	COOK VIRGINIA MAE & LEVI	SHARROCK TRAILER CT	35.55
4394	CLARK WAYNE W	BOX 205	57.36	5084	COOK WILLIAM & SONDRRA	RT 5	35.55
4395	CLARK WILL	BOX 213	24.44	5092	COOLEY ARNOLD	2900 BRIGADOON PARKWAY	122.86
4417	CLATWORTHY JOHNNY	HC 80 BOX 100	242.87	5096	COOLEY CHRISTOPHER D	1232 FORD LANE	384.39
4419	CLAXTON DELBERT	BOX 423	76.07	5101	COOLEY DOUG	PO BOX 113	20.87
4420	CLAY BOBBY & BRENDA	HC 89 BOX 419	153.29	5109	COOLEY HAROLD & OCTAVIA	BOX 188	44.87
4423	CLAY HARLESS	BETSY LAYNE KY 41605	26.62	5111	COOLEY HAROLD LESTER II	C/O ROSEMARY MEADE	26.85
4429	CLAY ROBERT & BRENDA	HC 89 BOX 419	14.85	5112	COOLEY HAROLD W	239 MARY JANE LANE	547.90
4430	CLAY ROCKY	HUEYSVILLE KY 41640	70.05	5121	COOLEY JERRY THOMAS & VALERIE J	RR 1 BOX 372-2	275.38
4443	CLICK CRAIG	PO BOX 321	86.86	5129	COOLEY OCTAVIA ANN S	BOX 188	47.49
4444	CLICK CRAIG & DEBRA H	PO BOX 321	122.86	5139	COOLEY TIMOTHY CRAIG & GAIL	HC 70 BOX 4075	384.39
4453	CLICK JAMES E & DARLA S	PO BOX 383	41.02	5146	COOPER BULA	HC 78 BOX 559	221.20
4463	CLICK RICHARD	PO BOX 14	65.25	5147	COOPER HENRY	BANNER KY 41603	17.91
4475	CLIFTON LILLIAN S	BOX 159	286.96	5148	COOPER JOSH & JOAN	BOX 206	13.75
4476	CLIFTON MARY -ESTATE-	PRESTONSBURG KY 41653	10.48	5152	COPELY GLENN M & EZELLE	BOX 402	177.27
4477	CLIFTON W T	MELVIN KY 41650	10.07	5159	CORDIAL CLIFFORD	HC 80 BOX 390	250.94
4489	COBURN BALLARD & MAGGIE -ESTATE-	C/O EDNA COBURN HOWARD	56.87	5165	CORNETT BEN	PO BOX 3277	115.28
4497	COBURN BALLARD & MAGGIE -ESTATE-	COBURN JOHN G & JANICE R	90.06	5167	CORNETT JERRY	PO BOX 40	62.93
4506	COLE DELMER D & AILEEN	BOX 294	482.89	5174	CORNETTE WILBURN D & GERALDINE	PO BOX 91	106.43
4507	COLE DOROTHY SMITH	RT 4 BOX 851M	117.33	5175	COTTON JACQUELINE	PO BOX 94	242.67
4514	COLE JAMES	BOX 441	238.59	5185	COX BILL	1838 PINE WOOD ROAD	10.00
4516	COLE JAMES & BETTY	PO BOX 117	24.65	5186	COX DARRELL	RT 1	56.27
4518	COLE JIMMY & AMY	HC 74 BOX 465	118.05	5195	COX WILLIE & YVONNE	HC 80 BOX 31	122.86
4524	COLE TAYLOR -ESTATE-	C/O MELDIE COLE & LENZIE	32.68	5199	CRACE BILLY JOE	LEFT FORK CALF CREEK	70.05
4532	COLEMAN C LEO & JEAN	HC 73 BOX 8120	782.92	5200	CRACE BILLY JOE & DELLA SUE	ALLEN KY 41601	30.46
4541	COLEMAN JESSIE	50 FORD DRIVE	122.76	5203	CRACE JAMES S & ELIZABETH	HC 71 BOX 76	460.69
4542	COLEMAN JOHN H & PHYLLIS	HC 77 BOX 230	79.16	5204	CRACE SHARON SUE	309 PIRARIE RD	13.75
4544	COLEMAN PAUL G	RT 1 BOX 344C	460.69	5206	CRAFT BILL & MARY	BOX 21	13.75
4549	COLEMAN TREASE	GRAY & MILLER TRAILER PARK	43.19	5214	CRAFT JOHNNIE	105 THIRD AVENUE	20.29
4551	COLEMAN WALKER T & MELISSA	HC 77 BOX 230	24.65	5216	CRAFT LINDA WELLS	PO BOX 584	471.59
4565	COLLINS ANNIE	RT 1 BOX 37A	35.20	5218	CRAFT PALMER & DELLA	WAYLAND KY 41666	422.89
4568	COLLINS ARTHUR & LOIS	GENERAL DELIVERY	182.87	5220	CRAFT ROBERT	BOX 573	54.09
4579	COLLINS BILL & MARTHA	WAYLAND KY 41666	98.86	5240	CREECH WILLIAM & CONNIE MAE	RT 1 BOX 422H	68.26
4580	COLLINS BILL D & MARTHA	PO BOX 174	146.86	5241	CREEK JAMES HUGH	1511 STEADMAN TOWN LANE	493.40
4581	COLLINS BILLY E & BRENDA S	HC 66 BOX 2230	411.13	5246	CRIDER BELVRA & AVONELLE M	RT 1 BOX C53	62.86
4583	COLLINS BILLY RAY & DEBORAH	HC 66 BOX 2230	329.88	5247	CRIDER BELVRA & AVONELLE M	RT 1 BOX C53	55.66
4599	COLLINS CLARENCE JR	20 EAST IOWA	146.86	5253	CRIDER CHARLES R & TONIA	HC 66 BOX 395	100.96
4602	COLLINS DARE W	AUXIER KY 41602	39.93	5259	CRIDER LINDA KAY	BOX 714	57.36
4609	COLLINS DEWEY & WIFE	ENDICOTT KY 41626	111.86	5260	CRIDER MARIE	42 HIBISCUS AVE	23.56
4611	COLLINS EARL & ERNESTINE	HC 66 BOX 500	155.55	5263	CRIDER PAUL & DIANA	HC 66 BOX 315	99.87
4621	COLLINS ERVIN & NANNIE	C/O DOROTHY COLLINS	111.86	5264	CRIDER PAUL D & DIANA W	HC 66 BOX 315	68.26
4626	COLLINS EVERETT	WAYLAND KY 41666	36.65	5266	CRIDER PHYLLISS FAYE	BOX 323	57.36
4627	COLLINS EVERETTE W	BOX 541	133.66	5267	CRIDER R H	EAST POINT KY 41216	50.81
4628	COLLINS EZRA	HAROLD KY 41635	56.83	5269	CRIDER SCOTT	HC 66 - BOX 305	46.45
4629	COLLINS FLEM	PRESTONSBURG KY 41653	47.11	5271	CRIDER WILLIAM J	HC 66 BOX 400	13.75
4634	COLLINS GLOVER	BYPRO KY 41612	32.86	5287	CRISP DENNIS JOEL & ELDA	RR 1 BOX 287	24.65
4641	COLLINS HARRY	AUXIER KY 41602	10.87	5294	CRISP FRANCIS	C/O ARTHUR CRISP	24.65
4642	COLLINS HASKELL G & MABLE	HC 70 BOX 3040	460.69	5295	CRISP GENEVA R	BOX 644	79.16
4645	COLLINS IMA SUE KIDD	C/O DELLA KIDD	133.66	5301	CRISP JEFF	C/O REBECCA C PORTER	10.79
4648	COLLINS JAMES	HC 72 BOX 284	35.97	5302	CRISP JIMMY	HC 89 BOX 409	59.53
4650	COLLINS JAMES & MELISSA	HC 84 - BOX 14	406.19	5304	CRISP JOHNNY RAY & OR LINDA SUE	BOX 224	20.87
4651	COLLINS JAMES D	LACKEY KY 41643	24.45	5323	CRISP TERRY W	MAYO COURT TRAILER PARK	64.99
4652	COLLINS JAMES V & PAULINE	HC 72 - BOX 284	35.55	5327	CRISP W D -WHEELER-	C/O JIMMY THACKER	199.07
4653	COLLINS JEFFREY A & SHERRY L	BOX 101, GUNNELL ROAD	289.02	5328	CRITTENDON SAR & MARY LOUISE	PO BOX 265	8.32
4658	COLLINS JOHN & BENITA	HC 66 BOX 550	433.46	5331	CROSS KIM	BOX 172	103.14
46							

5669	DILLION KATHLEEN	BOX 12	80.87
5671	DILLION MARY D JAMES W	3 EULIUS R OSBORNE	62.86
5672	DILLION RONNIE & CAROL	DANA KY 41615	290.87
5673	DILLION RUTH	IWEL KY 41642	32.87
5675	DILLON DALLAS	HC 66 BOX 892	49.73
5678	DILLON JIMMY	IWEL KY 41642	45.51
5703	DINGUS KEITH	RT 1 - MIDDLE CREEK	61.72
5727	DISKY CHARLES	448 SOUTH LAKE DRIVE	136.94
5728	DISKEY CHARLES	106 SOUTH LAKE DRIVE	547.90
5730	DITTY BILL	HC 69 BOX 140	346.25
5731	DITTY TERESA	HC 69 - BOX 160	13.75
5735	DIXON GREGORY KEITH & KATHY	HC 70 - BOX 4005	336.41
5736	DIXON GREGORY & KATHY	C/O HOMER HACKWORTH	24.65
5738	DIXON HAROLD G & SHERRIE L	HC 68 - BOX 138	542.90
5743	DOERR DAVID & PATRICIA	HC 66 BOX 2050	113.26
5748	DOOLEY HANSFORD	CLIFF RT	22.83
5751	DORTON HARRY	GENERAL DELIVERY	8.86
5754	DORTON RICKY	BOX 456	114.04
5755	DOTSON AMOS & DARLENE	RT 1 BOX 371A	329.38
5758	DOTSON BOBBY L	BOX 12	70.47
5760	DOTSON EDGAR	HC 72 BOX 295	67.13
5780	DOVE GRACIE	HALO KY 41633	8.32
5794	DUDDLEY CARL & KATIE	BOX 1172	67.17
5799	DUFF BILLY W & JOYCE A	PO BOX 92	290.87
5806	DUFF LONA	GENERAL DELIVERY	202.06
5808	DUFF MARY	BOX 55	43.66
5813	DULEMBA DANIEL	90X 257	68.26
5814	DUNCAN ALAN CURTIS & SHARON GAYLE	90X 141	466.08
5822	DUNHAM SAM	BOX 153	50.85
5823	DUNFEE MICHAEL	EASTERN KY 41622	32.87
5824	DUNHAM ROY M	AGENT FOR M M HALLOWELL	40.65
5827	DUNN LOU JEAN	BOX 23119 - STAR ROUTE 1	11.60
5828	DUNN LUTHER DEAN	SALYERSVILLE KY 41465	166.37
5829	DURHAM J A	WEST PRESTONSBURG KY 41668	104.04
5831	DUTTON JOHNNY & MARY	WEESBURY KY 41667	48.63
5835	DYE CLEVELAND & MABLE	MCDOWELL KY 41647	13.75
5836	DYE CLEVELAND & MABLE	BOX 300	68.26
5837	DYE ED	WAYLAND KY 41666	8.12
5838	DYE F BRENNAN & PAMELA J	1100 RIVERVIEW LANE	384.39
5839	DYE JAMES KENT & RITA	HC 78 BOX 725	13.75
5842	DYE KENNEL	PO BOX 454	40.92
5846	DYE PAUL & MELVINA	PO BOX 454	47.99
5847	DYE PHINES & MAGGIE	PO BOX 516	133.66
5848	DYE RABON & MILLIE	HC 78 - BOX 710	103.14
5857	ECKERT CHARLES -ESTATE-	WAYLAND KY 41666	13.42
5860	EDMONDS EDITH J	PO BOX 63	92.87
5862	EDMONDS JERRY NEAL & PATTY	BOX 14	51.92
5863	EDMONDS WILLARD D & OR JEWELL	HC 73 BOX 3140	138.47
5865	ELDRIDGE KATHERN	BOX 146	71.26
5866	ELKINS ANDY	HI HAT KY 41436	30.32
5872	ELKINS LOU ANN -ESTATE-	C/O WOODROW ELKINS	122.86
5874	ELKINS MARY ALICE	HC 70 - BOX 4020	308.08
5877	ELKINS RANDALL OR PATTY	BOX 305	36.26
5880	ELKINS VIOLET	WHEELWRIGHT KY 41669	42.09
5883	ELLIOTT BURLIN	BEVINSVILLE KY 41606	30.12
5888	ELLIOTT CLOYD	HC 72 BOX 479	368.05
5890	ELLIOTT DONALD & MARY	HC 84 BOX 48	13.75
5896	ELLIOTT GARY L	HC 89 BOX 840	98.86
5899	ELLIOTT JOHN D	BOX 132	98.86
5905	ELLIOTT PINK	HC 78 BOX 460	44.30
5908	ELLIOTT RONALD OR CAROLYN	HC 84 BOX 47	76.98
5909	ELLIOTT ROOSEVELT & NATALIE	PO BOX 43	59.53
5910	ELLIOTT ROXIE B	LIGON KY 41604	25.09
5915	ELLIOTT VICTOR & SYLVIA	E MCDOWELL KY 41623	22.56
5919	ELLIOTT WILBURN	BOX 338	74.79
5921	ELLIOTT WILEY HERMAN	BOX 112	101.65
5923	ELLIS DON	STEPHENS TRAILER PARK	47.55
5931	ELLIS OLLIE F	BOX 45	51.92
5933	ELLIS RICHARD & VICKIE D	HC 71 - BOX 1040	635.11
5936	ELSTE GEORGE K SR & WANDA E	HC 66 - BOX 2730	13.75
5939	ELSWICK MARK	MARTIN KY 41649	14.85
5940	ELYOVE ABRAHAM -ESTATE-	C/O ROY SMOCK	16.08
5941	EMERICK MARY L -ESTATE-	C/O R H SIMPSON	51.92
5942	ENDICOTT ARNOLD	WEST PRESTONSBURG KY 41668	22.80
5944	ENDICOTT BILL	ENDICOTT KY 41626	13.75
5945	ENDICOTT BILLY WALKER	PO BOX 514	14.85
5948	ENDICOTT GARY	GENERAL DELIVERY	106.43
5951	ENDICOTT JAMES & LOUISE	RT 1 BOX W15	47.26
5961	ENGLAND EVELYN	PO BOX 65	230.87
5962	ENGLAND GEORGE	CLAYPOOL INDIANA 46510	39.04
5964	ENGLAND ROBERT E	HC 72 BOX 350	493.40
5966	ENGLAND WILLIAM JR & EMMA	HC 72 BOX 476	203.92
5969	ENGLE IMA GENE	WHEELWRIGHT KY 41669	68.26
5977	EPLIN CHRIS & CYNTHIA	PO BOX 491 - MARE CREEK	86.79
5978	EPLIN CHRISTOPHER & CYNTHIA	BOX 491	139.13
5984	EPLING JANE	BETSY LAYNE KY 41605	30.58
5990	ESTEP BILLY JAMES	359 FOURTH STREET NW	19.48
6023	EVANS ROBERT & CONNIE	GENERAL DELIVERY	41.25
6026	EVERAGE LINDA	PO BOX 542	329.88
6033	FAINE GARY	PO BOX 230	166.37
6034	FAINE GEORGE E & RUTH	BOX 1000	35.55
6037	FAIRCHILD JOHN P MD	PO BOX 239	35.55
6043	FANNIN DORCAS	HC 70 BOX 135	57.62
6053	FANNIN OTTO SR	PO BOX 561	20.29
6054	FANNIN OTTO SR	BOX 561	10.76
6060	FARLER RAY	BOX 215	70.05
6062	FARLEY E R	LIGON KY 41604	33.38
6063	FARLEY JAMES & SYLVIA	PO BOX 26	168.47
6064	FARMER BLAKE & TAMMY	BOX 130	92.87
6065	FARMER CARL BLAKE & TAMMY	PO BOX 315	602.90
6072	FELTNER VONDAL	PO BOX 714	108.59
6073	FENDER ZADE	PO BOX 310	136.94
6080	FERGUSON TIMMY & THELMA	BOX 305, DAVIS STREET	79.16
6083	FERRELL CAROL ANN & LACKY	HC 71 BOX 580	30.12
6086	FERRELL LACKY & CAROL ANN	HC 71 BOX 580	220.87
6102	FIELDS LILLIE MAE	BOX 30	8.60
6106	FIELDS ROBERT & JERLENE	BOX 337	31.19
6108	FIFE CHARLES R & THELMA K	HC 70 BOX 175	438.89
6153	FISHER BERT	MCDOWELL KY 41647	46.45
6202	FLANERY GRANDISON L	1896 LORCA DR #93	4.04
6209	FLANERY RABON D & CAROLYN	PO BOX 306	122.21
6234	FLERING LILLIAN	C/O BETTY JOE HALL	15.93
6235	FLETCHER ARNOLD	PRESTONSBURG KY 41653	133.66
6237	FLOYD FEDERAL SAVINGS & LOAN	PRESTONSBURG KY 41653	220.87
6241	FOGLE HARRY & SHIRLEY	PO BOX 146	20.29
6242	FOLEY JOHN	PO BOX 483	77.27
6245	FOLEY ROBERT & BENITA	HC 89 BOX 665	74.86
6246	FOLEY RODNEY	PO BOX 483	110.86
6247	FOLEY WILLIAM T	C/O BETTY DEROSSETT	722.91
6257	FORD WINSTON -ESTATE-	C/O VERA FORD	32.29
6264	FRABUTT RICK -ESTATE-	EAST MCDOWELL KY 41623	49.73
6268	FRALEY CLINTON & SUSAN -ESTATE-	C/O HOMER O FRALEY	8.09
6269	FRALEY DANA PAUL & JANET	DRIFT KY 41619	57.36
6286	FRALEY PHIL & NORMA	BOX 501	118.39
6287	FRALEY ROBERT	BOX 237	70.43
6288	FRALEY SAM & PHYLLIS	WAYLAND KY 41666	46.05
6296	FRANCIS EARNEST & PATRICIA	RT 1 - LAKE ROAD	35.55
6323	FRASURE ALVIS -ESTATE-	C/O LOVELL FRASURE	57.36
6330	FRASURE CHARLES OR DONNA	HC 77 - BOX 520	136.94
6339	FRASURE DONNA FAYE	HC 77 BOX 520	13.75
6340	FRASURE DWIGHT ALLEN	90X 412	86.86
6346	FRASURE GARY	HC 70 BOX 4035	768.23
6350	FRASURE GRADEN	CLIFF RT	20.85
6392	FRASURE TWILLA	MARTIN KY 41649	62.86
6394	FRASURE WILDA	IWEL KY 41642	16.06
6395	FRASURE WILLIE	HC 80 BOX 340	50.85
6403	FRAZIER GEORGE W	PO BOX 182	224.89
6405	FRAZIER J E	WEST PRESTONSBURG KY 41668	8.32
6408	FRAZIER TERESA JO	PO BOX 182	146.86
6409	FREELAND ELIZABETH	RT 3 BOX 95	9.18
6423	FRYE MAUDE LUCILLE & HASKELL III	1310 RIVERVIEW LANE	275.38
6428	FUGATE FRANK	BOX 32	39.92
6429	FUGATE GLEN	HIPPO KY 41637	146.86
6435	FUGITT GLEN	BOX 282	146.86
6436	FUGITT GLEN	BOX 282	78.46
6440	FULTZ ROGER	WAYLAND KY 41666	242.87
6456	GARRETT CHESTER	PO BOX 134	29.02
6459	GARRETT ELLIS PAUL & BETTY RUTH	HC 74 BOX 520	12.45
6461	GARRETT FREDIE O	PO BOX 115	78.07
6463	GARRETT GORDON	EMMA KY 41625	74.86
6465	GARRETT IMA JEAN	RT 3 BOX 995	31.19
6468	GARRETT JOHN G & REBECCA L	HC 71 BOX 350	74.86
6469	GARRETT LESTER & REGINIA	HC 74 BOX 520	20.87
6470	GARRETT LINDA LEE	HC 71 BOX 1330	63.89
6471	GARRETT LUTHER	HC 71 BOX 820	51.92
6473	GARRETT REBECCA	GENERAL DELIVERY	13.75
6474	GARRETT ROGER & LINDA JANE	HC 71 BOX 314	31.66
6475	GARRETT ROGER & LINDA JANE	HC 71 BOX 312	62.86
6479	GARRETT VELLA M	PO BOX 1081	329.88
6493	GAYHEART DANNY R	GENERAL DELIVERY	99.87
6494	GAYHEART DAY	C/O ROGER DALE GAYHEART	16.70
6498	GAYHEART ELLIS	GENERAL DELIVERY	358.07
6515	GAYHEART MILFORD SR	EAST MCDOWELL KY 41623	5.03
6517	GAYHEART RAYMOND	HC 88 BOX 315	22.05
6525	GAYHEART VESTER	PO BOX 397	8.49
6531	GEARHEART BEN -ESTATE-	HC 88 BOX 240	482.89
6540	GEARHEART DON & ETTA MAE -ESTATE-	C/O TERRY GEARHEART	78.32
6541	GEARHEART DOROTHY A	PRICE KY 41654	10.74

6547	GEARHEART JOE T	WAYS BRANCH	966.76
6554	GEARHEART SANDRA & TERRIA FRANCIS	BOX 462	275.38
6557	GEARHEART WESLEY & CONSTANCE	HC 72 BOX 322	24.65
6558	GEARHEART WILLIE & BROOKSIE	PO BOX 35	35.86
6567	GEORGE HERMAN E	PO BOX 102	220.87
6568	GEORGE HERMAN EUGENE	BOX 102	111.86
6569	GEORGE JACK E	BOX 108, GOBLE-ROBERTS ADDTN	302.64
6579	GIBSON CHARLES & GEORGIA	HC 80 BOX 160	242.87
6581	GIBSON CHARLES L & JOYCE	RT 2 BOX 91	602.90
6582	GIBSON CHARLES W	BOX 302	14.02
6583	GIBSON CHARLES W JR & PATRICIA A	RT 23 - GENERAL DELIVERY	90.26
6597	GIBSON HARRISON JR & GEORGETTA	BOX 151	95.86
6607	GIBSON KENNETH & LINDA	RT 1 - COV CREEK	50.85
6610	GIBSON LEUCIOUS & DEANA	HC 88 BOX 620	206.87
6611	GIBSON LINDA	RT 1 BOX C-92	13.75
6617	GIBSON MARY ANN	MELVIN KY 41650	31.63
6622	GIBSON REBECCA	GARRETT KY 41630	38.85
6624	GIBSON RUBY HOWARD	C/O JOHNNY B & KATHY POE	63.89
6625	GIBSON SAM	LACKEY KY 41643	18.68
6632	GIBSON WILLIAM S & BARBARA M	BOX 477	602.90
6633	GIBSON WILLIAM S II	RT 1	41.72
6634	GIBSON WILLIE	HC 73 - BOX 1775	138.03
6636	GIBSON WILLIS	BOX 83	55.66
6637	GIESE HARVEY	PO BOX 3297	483.91
6639	GILDE WAYNE A &	ANGELA PARSONS	114.04
6653	GILLIAM RAYMOND & MARIE	BOX 143	20.29
6654	GILLIAM RONNIE & LINDA	RT 4 - BOX 3086	606.19
6656	GILLIAM WENDELL	HAROLD KY 41635	26.85
6659	GIPSON SYLVIA & STEVE	326 MAIN STREET	8.32
6660	GLEASON J S JR	IWEL KY 41642	134.86
6662	GLIME LARRY M & REBECCA	HC 80 - BOX 145	50.85
6671	GOBLE BEVERLY ALLEN	BOX 313	20.87
6672	GOBLE BILL & WANDA LEIGH	441 SOUTH HIGHLAND	74.79
6673	GOBLE BILLY G	RT 3 BOX 452	52.99
6676	GOBLE BRADIS J OR JACQUILINE	476C DANIELS CR RD	20.87
6679	GOBLE BURNS & LOU ELLEN	PO BOX 266	55.66
6680	GOBLE CARL & MAXINE M	BOX 124	204.54
6681	GOBLE CARVEL PRESTON & RUBY ANN	HC 66 BOX 2130	26.85
6683	GOBLE CHESTER A	BOX 1444 - SOUTH LAKE DRIVE	85.69
6690	GOBLE DANNY & CAROLYN	HC 69 BOX 245	80.26
6693	GOBLE DAVID LEE	PO BOX 178	417.09
6694	GOBLE DAVID LEE	PO BOX 178	114.04
6696	GOBLE DEBRA S & JEFF A	BOX 527	67.17
6706	GOBLE EMMA	PRESTONSBURG KY 41653	58.25
6711	GOBLE FRANKIE & PHYLLIS JEWEL	HC 69 BOX 275	264.47
6720	GOBLE GERALDINE	GENERAL DELIVERY	13.75
6721	GOBLE GLEN	PO BOX 185	182.87
6726	GOBLE HERBERT H JR & CHARLENE	PO BOX 357	275.38
6729	GOBLE JAMES & KATHY	HC 72 BOX 284	57.36
6733	GOBLE JAMES D	HC 72 BOX 284	155.46
6740	GOBLE JAMES Y & SARAH	PRESTONSBURG KY 41653	329.88
6742	GOBLE JEFF & DEBORAH	BOX 527	199.07
6745	GOBLE JIMMY & ZEDA	SHEPHERD FORK RD - GENERAL DELIVERY	19.22
6758	GOBLE LARRY RONNIE & JO ANN	HC 66 BOX 1800	304.09
6759	GOBLE LARRY VERNON & DIANA	HC 69 BOX 265	258.01
6762	GOBLE LON ESTATE -RUANN-	STAR ROUTE 356	6.78
6762	GOBLE MIKE	BOX 54	62.88
6773	GOBLE MYRTLE & GAHA	AUXIER KY 41602	30.32
6780	GOBLE PERRY	STAR ROUTE 356	28.04
6782	GOBLE RALPH & KAREN	PO BOX 107	13.75
6784	GOBLE RICHARD	GENERAL DELIVERY	20.87
6785	GOBLE ROGER & PATRICIA SUE	STAR ROUTE 356	384.43
6789	GOBLE ROWLAND & PATSY	PO BOX 67	182.87
6798	GOBLE TRAVIS & BRENDA	PO BOX 338	155.46
6802	GOBLE WILLIAM H	HC 66 - BOX 2120	70.49
6821	GOODMAN JENNIE	ALLEN KY 41601	33.09
6824	GOODMAN RAY BELLE	ALLEN KY 41601	18.68
6829	GOODMAN SKYE	2462-B CURRY CIRCLE SO	9.77
6832	GOODMAN WILLIAM K & ESTER MAE	PO BOX 362	63.89
6849	GRAY DOCK	RT 3	22.47
6852	GRAY G L & FLORA	ALLEN KY 41601	35.85
6859	GRAY JIMMY JOE	BOX 263	71.26
6864	GRAY PENNY GAIL	HC 77 BOX 1280	55.18
6870	GREATHOUSE FOREST D	AUXIER KY 41602	55.18
6873	GREEN ELIJAH	GARRETT KY 41630	18.68
6876	GREEN JULIAN	HC 72 BOX 295	173.80
6879	GREEN MARY -ESTATE-	C/O OWEN BABB JR	122.86
6898	GREER DEWEY	PRESTONSBURG KY 41653	787.72
6899	GREER DEWEY & MADELINE	SOUTH LAKE DRIVE	493.40
6901			

8799	HOOD ROBERT & SARALENE	BOX 271	30.12
8800	HOOD ROBERT & SARALENE	WHEELWRIGHT KY 41669	155.46
8801	HOOD SHIRLEY	BOX 81	64.67
8808	HOOPER NORA	HC 80 BOX 70	182.87
8818	HOPKINS JOE	HAROLD KY 41635	482.89
8828	HOPSON BUCK & ANNA	215 WEST MINISTER STREET	613.31
8839	HORN DONALD J	1312 RIVERVIEW LANE	129.30
8841	HORN DONALD L &	SAMUEL & GERALD MANSBACK	89.52
8842	HORN ERNEST MERLE & THELMA	HC 70	166.92
8847	HORN GREG	SMITH TRAILER PARK	46.45
8848	HORN GREG	BRIARWOOD ADDITION	15.93
8849	HORN GREGORY L	4 CIRCLE DRIVE - BRIARWOOD	73.72
8854	HORN JOHN	HC 72 - BOX 356	21.44
8864	HORNE CLARENCE & LULA	HC 72 - BOX 356	55.18
8866	HORNE JOHN D & SHARON K	HUNTER KY 41641	51.92
8876	HOWARD AAPON & AILEEN	HC 85 - BOX 160	542.90
8882	HOWARD ANNIE	HUEYSVILLE KY 41640	26.82
8885	HOWARD BERLIN	HUEYSVILLE KY 41640	65.06
8900	HOWARD HARLESS & POLLY	PO BOX	118.05
8901	HOWARD HARLISS & POLLY	BOX 293	14.85
8907	HOWARD JACK & ODA	BOX 52	130.05
8908	HOWARD JACK T & SHARON B	DWALE KY 41621	929.44
8909	HOWARD JACK T & SHARON G	PO BOX 279	26.85
8911	HOWARD JACKIE L & PEGGY KATHERINE	PO BOX 87	51.29
8928	HOWARD LINDA & TERESA HOWARD CONLEY	HUEYSVILLE KY 41640	74.86
8941	HOWARD POLLY	BOX 293	38.85
8945	HOWARD STEWART & COLEEN	PO BOX 212	352.09
8947	HOWARD TERRY & DARLENE	BOX 164	338.88
8950	HOWARD WILLARD	WALES KY 41573	20.85
8954	HOWELL ALAN K & LANA S	HC 78 BOX 205	24.65
8955	HOWELL ALAN KEITH	HC 78 BOX 205	242.67
8956	HOWELL ANZIE	GENERAL DELIVERY	79.16
8958	HOWELL BEE -ESTATE-	EAST MCDOWELL KY 41623	6.48
8961	HOWELL BOBBY GENE	SPRADLIN BRANCH	8.43
8963	HOWELL CALVIN	HC 80 - BOX 300	194.87
8967	HOWELL CARYLON	BETSY LAYNE KY 41605	14.85
8977	HOWELL DALLAS Z	RT 1 BOX 159	13.88
8987	HOWELL DEXTER & PALESTINE	GOBLE ROBERTS ADDITION	7.22
8986	HOWELL DOROTHY	HC 66 BOX 1405	56.87
8989	HOWELL GERALDINE	HC 77 BOX 340	79.16
9000	HOWELL GRETTA & NANCY	TEABERRY KY 41660	25.11
9002	HOWELL HAROLD & LUCY	BOX 43	140.88
9010	HOWELL JAMES LLOYD & PEGGY SUE	PO BOX 178	242.67
9012	HOWELL JANICE	HC 73 - BOX 8090	98.86
9013	HOWELL JANICE & RITA	& STERLING TACKETT	362.88
9020	HOWELL JOHN & ANN	PO BOX 3184	8.32
9022	HOWELL JOHN WILLIAM & ROTUNDA	BEAVER KY 41604	15.93
9023	HOWELL JOHNNY & TLENE	BOX 31	13.75
9024	HOWELL JOY & HARVEY	MINNIE KY 41651	150.03
9028	HOWELL LARRY	DANA KY 41615	14.85
9051	HOWELL ROBERT L & RITA	HC 77 BOX 105	42.09
9052	HOWELL ROBERTA HAWKINS	111 WAYCROSS	68.26
9053	HOWELL RODNEY & SANDRA LYNN	BOX 046	30.12
9062	HOWELL SUE	ALLEN KY 41601	57.16
9065	HOWELL TARCY	HC 77 BOX 230	46.45
9066	HOWELL TEDDIE	MCDOWELL KY 41647	30.12
9068	HOWELL TOMMY & SUSAN	MAYS BRANCH	493.40
9071	HOWELL WANDA K	DANA KY 41615	13.75
9073	HOWELL WILLIAM	PO BOX 113	39.92
9081	HOWELL WILLIE	BOX 162	34.05
9082	HOWELL WILLIE & LAURA MARGARET	BOX 162	130.05
9091	HUDDESTON JAMES & JANICE	GENERAL DELIVERY	109.68
9092	HUDSON DELLA	MELVIN KY 41650	30.65
9103	HUFFMAN DORIS	RT 1 BOX 605	182.73
9106	HUFFMAN PATRICIA	BOX 255	220.87
9115	HUGHES CHARLES & IRENE	HC 70	13.75
9125	HUGHES EDGAR & PAULETTA	HC 74 BOX 755	182.73
9126	HUGHES ERMA	RT 1	10.69
9127	HUGHES ESTILL	LACKEY KY 41643	98.86
9132	HUGHES GLYN ARTHUR & G FAYETTE	1292 RIVERVIEW LANE	983.94
9136	HUGHES JIMMY D & CHARLOTTE	GARRETT KY 41630	146.86
9145	HUGHES PAMALIA	GENERAL DELIVERY	14.85
9144	HUGHES PAMELA	BOX 226	79.66
9155	HUGHES ROBERT JR & PAMALA	BOX 226	70.05
9158	HUGHES STEVEN & JEFFREY	BOX 547	199.07
9159	HUGHES WILBERT L & LOIS SAMMONS	2604 LANGDON DR APT 2	62.86
9170	HUNT ANNA LEE & VELMER	BOX 20	220.87
9176	HUNT CHARLES D & EULAVENE	BOX 379	35.99
9178	HUNT DANIEL	HC 66 BOX 540	177.27
9181	HUNT ETHEL OUSLEY	PO BOX 157	98.97
9188	HUNT FRED	STAR ROUTE 356	39.25
9190	HUNT GERLENE	RT 1	42.46
9192	HUNT GREG	GENERAL DELIVERY	32.87
9193	HUNT GREG	BOX 341	14.85
9194	HUNT GREG	STANVILLE KY 41659	14.85
9195	HUNT GREG	GENERAL DELIVERY	14.85
9196	HUNT GREGORY	GENERAL DELIVERY	110.86
9199	HUNT JIMMY	PO BOX 52	14.85
9200	HUNT JIMMY OR DELLA	BOX 52	14.85
9203	HUNT JOHN RYON	HONAKER KY 41639	242.67
9205	HUNT JOHNNY M	PO BOX 1295	820.43
9212	HUNT MARGARET JO	1150 SOUTH LAKE DRIVE	166.37
9213	HUNT MARGARET JO	1150 SOUTH LAKE DRIVE	631.24
9217	HUNT MICHAEL	HC 66 - BOX 535	13.75
9218	HUNT MICHAEL	HC 66 - BOX 540	50.82
9224	HUNT PHILLIP	HC 66 - BOX 1845	83.52
9227	HUNT RANDOLPH	STAR RT 1	14.85
9231	HUNT RONNIE & SHIRLEY	BOX 326	35.26
9233	HUNT SHERMAN	BOX 14	14.85
9234	HUNT TIM & TINA	HC 66 BOX 540	68.26
9235	HUNT TIMOTHY	RT 2 - BOX 49	13.75
9250	HUNTER CECIL & MARTHA	HC 84 BOX 61	286.94
9262	HUNTER ERELENE	HC 74 - BOX 260	26.83
9266	HUNTER EURAM	BOX 495	26.57
9268	HUNTER GARY LEE & BRENDA SUE	HC 74 BOX 290	155.46
9277	HUNTER JOHN PAUL & NOVELLA	GENERAL DELIVERY	22.47
9278	HUNTER KIMBERLY DAWN	5906 WINCHESTER	27.29
9280	HUNTER MADGE	RT 1 BOX 1146A	64.99
9288	HUNTER ROBERT & HAZEL	BOX 174	262.07
9296	HUNTER SILVA	TEABERRY KY 41660	19.22
9304	HURD BETTY L	HC 74 - BOX 525	602.90
9309	HURT BOBBIE SUE	PO BOX 406	12.96
9310	HURT HARGIS & PATRICIA	WILLOW LANE	400.75
9313	HURT TERRY LYNN & JANICE ELLEN	BOX 558	504.30
9318	HUTCHINSON CHARLES RAY	PO BOX 103	244.47
9323	HUTCHINSON WANDA	HC 87 - BOX 90	58.05
9324	HUTTON ERNEST CHARLES & JUDITH CAROL	BOX 108	155.46
9325	HUTTON VANESSA ANN	BOX 421	133.66
9327	HYDEN CARL L & MARCELENE	BOX 102	133.66
9337	HYDEN KEITH	BOX 1027	18.94
9354	INMON BILLY R & M KATHERN	HUEYSVILLE KY 41640	51.78
9355	INMON DELMOS	BOX 144	74.86
9356	INMON JO	GENERAL DELIVERY	95.26
9375	ISAAC CLYDE	BOX 56	33.38
9377	ISAAC DENA M & GARY W	PO BOX 40	250.31
9378	ISAAC DOY	BOX 17	50.82
9383	ISAAC GARY & DENA	BOX 40	482.49
9396	ISAAC RANDALL & KATTIE	BOX 399	406.19
9408	ISAACS DOLLIE A	HC 77 BOX 320	15.93
9410	ISAACS JUNIOR	MELVIN KY 41650	8.32
9412	ISAACS LENO & BILLIE	PO BOX 018	133.66
9413	ISAACS LENO & BILLIE	RT 2 BOX 018	220.87
9414	ISAACS LENO & DOLLY	HC 77 BOX 320	21.39
9428	ISON PAMELA R	PO BOX 1112	60.63
9432	JACKSON BEULAH	HC 89 BOX 396	32.87
9434	JACKSON CHARLES	RT 1 BOX 316	95.26
9440	JACKSON ERNEST & SHEILA	HC 85 BOX 491	243.75
9443	JACKSON JOAN E	2282 HARLON DRIVE	133.66
9461	JACOBS MICHAEL & CATHY	BOX 212	386.88
9464	JACOBS RICKY	PO BOX 23	98.78
9465	JACOBS RICKY & RENEE	BOX 9	13.75
9467	JACOBSMEYER DONALD S & VIRGINIA B	DANA KY 41615	24.65
9475	JAMES BOBBY RAY & SANDRA J	PO BOX 1163	656.91
9478	JAMES JEROME & SCOTT	BOX 125	51.92
9484	JARRELL ADRIAN C	BOX 115	92.87
9486	JARRELL ARNOLD & JOYCE	HC 70 BOX 5090	157.64
9487	JARRELL ARNOLD & JOYCE	HC 70 BOX 5090	276.81
9491	JARRELL CARL LEE & BERNICE	HC 66 BOX 1762	163.67
9492	JARRELL CARL LEE & BERNICE	HC 66 BOX 1762	32.87
9494	JARRELL CHARLIE -ESTATE-	C/O ELLEN REBECCA JARRELL	18.89
9495	JARRELL CLIFFORD JR & IDA	BOX 12	79.16
9498	JARRELL CURTIS	HC 71 BOX 316	19.22
9498	JARRELL DANNY	HC 66 BOX 1751	82.05
9501	JARRELL EVE	BOX 115	58.05
9502	JARRELL EZRA & ADA	HC 66 BOX 1735	72.79
9503	JARRELL GARY	BOX 115	44.87
9507	JARRELL JAMES	WHEELWRIGHT KY 41669	55.18
9508	JARRELL JAMES CLYDE & CARRIE LYNN	HC 66 BOX 1805	61.06
9523	JARRELL MICHELLE	RT 1 BOX 2339	48.46
9527	JARRELL RAYMOND MICHAEL & LINDA	HC 66 BOX 1510	32.87
9530	JARRELL RUSSELL	HC 66 BOX 1655	223.68
9531	JARRELL RUSSELL	HC 66 - BOX 1655	12.45
9532	JARRELL RUSSELL WARREN	HC 66 BOX 1655	14.85
9537	JARRELL WILFORD D & CONNIE S	DANA KY 41615	74.79
9538	JARRELL WILLIAM	RT 1 BOX 640	13.75
9539	JARRELL WILLIAM	BOX 116	14.85
9540	JARRELL WILLIAM & TESSIE	BANNER KY 41603	134.36
9541	JARRELL WILLIAM JR	GENERAL DELIVERY	13.75

9544	JARVIS BETTY JEAN	BOX 476A, DANIELS CREEK ROAD	182.87
9545	JARVIS BETTY JEAN	BOX 476A, DANIELS CREEK ROAD	14.85
9546	JARVIS BILLY RAY & VIVIAN	GOBLE ROBERTS ADDITION	318.98
9547	JARVIS BURNIS RAY & MARKIETTA	HC 66 - GENERAL DELIVERY	111.86
9548	JARVIS CARL K & JANE	11960 LASALLE	30.12
9551	JARVIS GRADEN R -PETE-	PRESTONSBURG KY 41653	547.90
9557	JARVIS JEFFERY	PO BOX 7 - DANIELS CREEK	101.26
9560	JEFFERSON WINSTON & LINDA	PO BOX 361	111.86
9563	JENKINS BENNIE	RT 5	22.47
9574	JERVIS CECIL	HC 66 BOX 3085	43.19
9585	JERVIS LONZO & DELLA	HC 66	73.66
9586	JERVIS LONZO & DELLA	PRESTONSBURG KY 41653	102.89
9587	JERVIS MARVIN & MELODY	HC 66 BOX 3150	73.72
9594	JERVIS STANLEY R	HC 66 BOX 380	88.07
9595	JERVIS STEFAN & KATHY SHEPHERD	HC 66 BOX 3160	95.53
9601	JEWELL TERRY	HC 71 BOX 780	66.08
9611	JOHNSON ALICE -ESTATE-	C/O BARBARA CAUDILL	13.75
9613	JOHNSON ALMA	RT 1	44.28
9620	JOHNSON BEN	RT 4 BOX 480	24.44
9627	JOHNSON BILLY	BOX 302	139.13
9635	JOHNSON BONNIE L & CHARLES E	BOX 482	114.04
9636	JOHNSON BRYAN	WEEKSBURY KY 41667	253.57
9637	JOHNSON BURL	HC 71 BOX 725	30.12
9638	JOHNSON BURL	HC 71 BOX 725	134.96
9642	JOHNSON CARL D & SANDRA S	PO BOX 061	13.75
9643	JOHNSON CAROL ANN	BOX 27	73.72
9644	JOHNSON CARTER & JERESS	RT 3	25.20
9648	JOHNSON CHARLES	GENERAL DELIVERY	35.55
9652	JOHNSON CHARLES & PEGGY	HC 80 BOX 155	142.06
9653	JOHNSON CHARLES & PEGGY	HC 80 BOX 155	32.87
9658	JOHNSON CLARENCE E & LOUETTA	PO BOX 431	439.57
9660	JOHNSON CLEO & RUBY	EAST POINT KY 41216	215.44
9661	JOHNSON CLIFFORD	MELVIN KY 41650	9.71
9664	JOHNSON CONLEY & ANNA M	BOX 123	253.57
9665	JOHNSON COY JR	3674 LENORE	169.64
9669	JOHNSON DANIEL	MELVIN KY 41650	153.96
9670	JOHNSON DANNY R OR DEBBIE	BOX 394, RIGHT BEAVER	121.66
9671	JOHNSON DAVE	WEEKSBURY KY 41667	68.26
9672	JOHNSON DAVID	BYPRO KY 41612	35.55
9673	JOHNSON DAVID & ANGELA	PO BOX 85	199.07
9679	JOHNSON DINGUS	BOX 266	20.29
9681	JOHNSON DONALD & EDNA	BOX 122	177.27
9683	JOHNSON DONALD JR & FRANCES	BOX 280	122.76
9685	JOHNSON DONNA KAYE	PO BOX 161	67.17
9687	JOHNSON DORA	PO BOX 104	7.22
9689	JOHNSON DOUGLAS JR	WEEKSBURY KY 41667	51.92
9694	JOHNSON EDDIE LYNN	BOX 2901	36.43
9703	JOHNSON ELMER	APT 88 DIXIE	55.18
9704	JOHNSON ELMER LEE & SUE ELLEN	BOX 497	76.98
9705	JOHNSON ELMER RAY OR MARTHA	PO BOX 338	333.82
9709	JOHNSON ESTILL	BOX 107	130.13
9715	JOHNSON EVA	MELVIN KY 41650	31.63
9716	JOHNSON EVELYN TERESA	MARTIN KY 41649	57.36
9722	JOHNSON FRANK JR	PO BOX 018	108.59
9724	JOHNSON FRED	GENERAL DELIVERY	23.56
9738	JOHNSON GRANT & JANE	MELVIN KY 41650	11.75
9743	JOHNSON GROVER	C/O MARIE JOHNSON	199.07
9745	JOHNSON HANK	WEEKSBURY KY 41667	46.45
9746	JOHNSON HANNAH	MELVIN KY 41650	17.23
9750	JOHNSON HELEN M	HC 70 - BOX 109	70.43
9752	JOHNSON HERMAN & MAGGIE	PO BOX 95	118.39
9756	JOHNSON HOMER & BARBARA SUE	HC 72 BOX 410	275.38
9761	JOHNSON I B & LUCILLE	WEEKSBURY KY 41667	128.23
9763	JOHNSON IMA MAE	BOX 456	35.55
9771	JOHNSON JEANICE	PO BOX 114	6.13
9773	JOHNSON JERRY & FREDA	PO BOX 086	62.82
9775	JOHNSON JIMMY C & MAGDELIN	PO BOX 543	144.56
9776	JOHNSON JIMMY DARRELL & KATHLEEN	HC 77 BOX 345	76.98
9779	JOHNSON JOHN B	RT 1	308.21
9780	JOHNSON JOHN E	HC 68 BOX 822	123.41
9781	JOHNSON JOHN EDD	HC 68 BOX 822	722.91
9784	JOHNSON JOHNNIE & GLENDA	GENERAL DELIVERY	20.29
9785	JOHNSON JOHNNY & CHARLENE	BOX 55	166.37
9787	JOHNSON JUANITA & JAMES W HALL	WEEKSBURY KY 41667	260.11
9796	JOHNSON LESTER	BOX 284	264.47
9802	JOHNSON LOLA	BOX 94	46.45
9803	JOHNSON LONNIE & ANNA S	BOX 123	92.80
9807	JOHNSON MABLE	116 MIDDLE STREET	66.02

10137	KEATHLEY EVELYN ELAINE	BOX 388	62.86
10145	KEATHLEY HENRY	HC 73 BOX 720	10.37
10146	KEATHLEY HENRY ROSS	RT 1 BOX 2974	8.71
10147	KEATHLEY HOBERT	TEABERRY KY 41660	68.26
10149	KEATHLEY JACK D	32 GREENACRES	52.32
10152	KEATHLEY JOE ROSS	PO BOX 87	525.75
10156	KEATHLEY JOHNNY WALTER	HC 77 BOX 650	13.75
10160	KEATHLEY LARRY & SUSANN	HC 77 BOX 230	9.38
10164	KEATHLEY PHILLIP & LOUCREASIE	HC 77 BOX 395	129.30
10166	KEATHLEY RICKEY & DEBORAH	HC 77 BOX 655	15.93
10167	KEATHLEY ROBERT A	BOX 401	16.63
10172	KEATHLEY SAMUEL HOWARD & LUCILLE	GENERAL DELIVERY	543.14
10173	KEATHLEY SCARLETT	HONAKER KY 41639	5.03
10181	KEATHLEY VICTOR & MARIETTA	916 CLEVELAND	13.75
10185	KEEL FRANKLIN & BEULAH	PO BOX 272	111.86
10193	KEEN JOEY	PO BOX 1107	75.89
10195	KEETON DONNIE E	PO BOX 1	13.75
10202	KENDRICK DELMER & GLENNA	GENERAL DELIVERY	384.39
10205	KENDRICK ELSOM	RT 2 BOX 808	10.48
10206	KENDRICK ELSOM & RUTH	RT 1	114.06
10232	KIDD BERTEE	BOX 174	79.16
10237	KIDD CHARLES & ANNETTE	BOX 102	230.68
10242	KIDD DANNY R & BARBARA	HC 74 BOX 780	146.86
10245	KIDD DINAH	HC 74 BOX 395	260.55
10250	KIDD DONALD & JUSTINE	HONAKER KY 41639	374.88
10256	KIDD EARL & SANDRA	BOX 337	182.87
10257	KIDD EDDIE G	BOX 414	68.26
10258	KIDD EDDIE GLEN OR GINGER	PO BOX 414	13.75
10259	KIDD EDDIE L	C/O EDGAR KIDD	24.65
10267	KIDD GARY & MARY ELIZABETH	BOX 147	308.08
10271	KIDD GLENN & BARBARA	BOX 1131	579.45
10281	KIDD JEFFERY -ETAL-	C/O ZELMA KIDD LAWSON	24.65
10282	KIDD JEFFERY & DEBORAH	BOX 73	384.39
10285	KIDD JUDY	BOX 208	14.85
10290	KIDD LENNIE & MEARL DEAN	HC 84	196.96
10294	KIDD LUTHER JR & BARBARA	PO BOX 281	230.87
10301	KIDD MICHAEL W	PO BOX 154	76.98
10305	KIDD R J	HC 74 BOX 150	155.46
10308	KIDD RICKY	BOX 112	46.45
10309	KIDD ROBERT ANTHONY & DALE	C/O EDGAR KIDD	24.65
10311	KIDD RUSSEL R	PO BOX 84	185.59
10312	KIDD RUSSELL	HAROLD KY 41635	28.79
10315	KIDD RUSSELL & BARBARA	BOX 84	127.13
10318	KIDD TIMMY & SHARON	BOX 273	84.62
10319	KIDD TONY & ROBERTA	GENERAL DELIVERY	46.45
10327	KILBURN DEBORAH	HC 89 BOX 405	42.09
10329	KILBURN HARDY & TAMMY	BOX 94	14.85
10334	KILGORE HARLEY W & CLIDA	BOX 117	106.05
10336	KILLEN FLOYD	MELVIN KY 41650	50.26
10339	KIMBLER MARILYN	BOX 202	14.85
10340	KIMBLER ROGER DEAN & TONYA CYNTHIA	DAVID KY 41616	302.88
10341	KIMMEL MICHAEL & JEFFREY	C/O NORA KIMMEL	152.88
10342	KING AARON & SCARLETT	HC 73 BOX 2420	46.05
10344	KING AARON LEE & SCARLETT	HC 73 - BOX 2420	542.90
10348	KING DAVID	HC 69 BOX 280	24.65
10349	KING DAVID & TAMMY	HC 69 BOX 280	13.75
10355	KING KEVIN D & ANGELA S	PO BOX 535	149.26
10360	KING RALPH	PO BOX 162	118.05
10361	KING RALPH & SHIRLEY	RT 1	117.33
10362	KING RALPH & SHIRLEY	PO BOX 162	98.86
10363	KING RANDY & TAMMY	GENERAL DELIVERY	82.05
10364	KING RITA	BOX 132	62.86
10365	KING RITA SCALF	BOX 132	27.07
10374	KINNEY ADDIE	BOX 365	112.07
10380	KINNEY MERLIN	WEEKSBURY KY 41667	17.23
10382	KINNEY MIKE & ERICA	HC 78 BOX 385	68.26
10386	KINZER GARY	GENERAL DELIVERY	68.87
10399	KIRKCONNELL HEATHER	1575 HAWA ROAD, MISSISSAUGA	16.74
10400	KIRKCONNELL HOLLY	350 ONTARIO STREET, APT 813	16.74
10407	KISER LOUISE & TILDA	RT 2 BOX 150	37.73
10420	KOLLHER FRANKLIN LEWIS	MELVIN KY 41650	425.53
10421	KORNEGAY SANDRA C	7031 APOLLO CT	71.25
10424	KUNATH JAMES C	HC 66 BOX 3035	95.53
10425	KUSS EDWARD M N & REBECCA S	110 W COURT STREET	1,147.46
10432	LACKEY HANSFORD	C/O ALMA LACKEY	13.75
10439	LAFERTY KYLE RUSSELL & KIM	PO BOX 514	79.16
10441	LAFERTY RITA	BOX 794	13.75
10442	LAFERTY RITA & CHARLES PORTER	PO BOX 794	493.90
10443	LAFERTY RITA PORTER	PO BOX 794	55.85
10453	LAFFERTY ARCHIE	WAYLAND KY 41666	11.49
10459	LAFFERTY CARLOS EUGENE	HC 68 BOX 75	26.85
10460	LAFFERTY CHARLES R & RITA	PO BOX 794	50.82
10462	LAFFERTY CINDY	BOX 214	326.88
10467	LAFFERTY DELMER	DVALE KY 41621	32.87
10468	LAFFERTY DENNIS & SHIRLEY M	HC 71 BOX 1020	417.75
10469	LAFFERTY ELLEN	C/O C R PETERS	24.85
10470	LAFFERTY ELLEN	C/O C R PETERS	42.09
10471	LAFFERTY ELMER & ETHEL	HC 69 BOX 205	346.25
10472	LAFFERTY ELMER JR	GENERAL DELIVERY	14.85
10474	LAFFERTY EPP -ESTATE-	C/O THURMAN LAFFERTY	8.32
10475	LAFFERTY ERNIE	RT 1 BOX 5A	91.66
10476	LAFFERTY ERNIE & IMA JOE	RT 3	48.63
10478	LAFFERTY FRANK -ESTATE-	C/O G B LAFFERTY & TINY CRUM	19.39
10495	LAFFERTY JIMMY	ALLEN KY 41601	86.90
10499	LAFFERTY KENDALL N & LINDA S	PO BOX 16	46.45
10504	LAFFERTY LUCIAN JR	& HETTIE PORTER DELONG	329.88
10505	LAFFERTY MARIE	GOBLE-ROBERTS ADDITION	466.16
10506	LAFFERTY MARVIN	BOX 114	166.37
10507	LAFFERTY MARVIN	CLIFFSIDE	35.55
10516	LAFFERTY PAUL T	HC 71 BOX 780	90.06
10517	LAFFERTY RALPH	DVALE KY 41621	38.85
10518	LAFFERTY RITA & CHARLES	PO BOX 794	711.42
10519	LAFFERTY RODNEY	BOX 122	92.87
10522	LAFFERTY ROSEMARY -ESTATE-	C/O MARINA LAFFERTY FEHRENBACH	62.86
10523	LAFFERTY SAM -ESTATE-	C/O JESSIE LAFFERTY	22.52
10524	LAFFERTY SAMMIE	HC 66 BOX 2255	15.93
10525	LAFFERTY SAMMY	HC 66 BOX 2255	57.36
10526	LAFFERTY SAMMY	HC 66 BOX 2255	57.36
10527	LAFFERTY SAMMY & EDITH	HC 66 BOX 2255	69.77
10538	LAMB MAGGIE MRS	POPLAR VALLEY TRAILER PARK	14.38
10539	LAMB VICKIE M	1519 SAIDRY RD	352.57
10546	LARGE RUFUS	210 FAYETTE AVENUE	24.44
10549	LARUE LAVONNE W	22 NINA JEAN DRIVE	17.55
10550	LASURE SCOTT	BOX 512	151.67
10558	LAWSON ATRY KELLARD & SHERRY	BOX 116	98.86
10562	LAWSON BOBBY JOE	BOX 210 - HWY 23	14.85
10566	LAWSON DORLAS GAIL	BOX 138 - CLIFF RT	242.67
10570	LAWSON EMITT	BOX 96	528.74
10571	LAWSON EMITT	HAROLD KY 41635	4,668.45
10572	LAWSON EMMITT	HAROLD KY 41635	336.74
10573	LAWSON EMMITT, ROY, OKIE, SHELIA &	COYETTA	458.89
10574	LAWSON FARRIS JR	BOX 55	86.86
10576	LAWSON FAYE E	BOX 81	68.87
10581	LAWSON HARMON BOBBY & ZELMA	BOX 141	204.54
10585	LAWSON J R	GENERAL DELIVERY	17.23
10586	LAWSON JAMES	BOX 76	38.85
10602	LAWSON OKIE & REBA	BOX 160	26.85
10608	LAWSON RHODA	PO BOX 1382	308.08
10609	LAWSON ROBERT JAMES	BOX 76	106.05
10615	LAWSON SALLY ANN	BOX 144	8.87
10616	LAWSON SHARON	C/O SHARON ROGERS	438.89
10624	LAWSON TOMMY & BRENDA	DRIFT KY 41619	59.60
10635	LAYNE BUFORD & ANN	GENERAL DELIVERY	26.85
10644	LAYNE CLYDE	1143 MAGNOLIA STREET	12.96
10645	LAYNE DANNY	305 MAIN ST	35.55
10681	LAYNE KELLY SR	IVEL KY 41642	619.71
10686	LAYNE LLOYD WENDALL JR & TOMMIE	HC 89 - BOX 615	482.89
10693	LAYNE OLLIE	HC 71 BOX 176	384.39
10696	LAYNE PEARL -ESTATE-	C/O DANA HOBSON, ADMR	170.90
10700	LAYNE ROBERT L & LILLIAN	BETSY LAYNE KY 41605	302.88
10704	LAYNE SANFORD KELLY	IVEL KY 41642	52.24
10716	LAZAR JUANITA	BOX 1074	193.63
10717	LAZAR KENNETH	GENERAL DELIVERY	99.87
10719	LAZAR RONNIE & SABRINA	HC 71 BOX 750	19.22
10720	LAZAR STANLEY	ESTILL KY 41627	86.86
10729	LEE DELORES HAMILTON	PO BOX 519	57.36
10741	LEEDY TOLVA	C/O RONNIE LEEDY	244.41
10743	LESLIE BERNARD PHILLIP & WILMA	RR 1 BOX 414A	547.90
10794	LESLIE T J -ESTATE-	C/O MRS LEO BUNN	367.10
10800	LESTER CLYDE & HAZEL	BOX 2019, LOIS AVENUE	111.86
10802	LESTER JAMES JR	HC 77 BOX 250	13.75
10807	LEWIS CHRISTINA	GENERAL DELIVERY	14.85
10809	LEWIS CORA STRATTON -ESTATE-	C/O OLA WHALEN	25.09
10815	LEWIS ELOISE	BOX 14	177.27
10822	LEWIS JACKIE	DRIFT KY 41619	188.17
10823	LEWIS JAMES DOUGLAS	PO BOX 33	110.86
10824	LEWIS JAMES DOUGLAS & KATHLEEN	PO BOX 33	14.85
10825	LEWIS JASPER C & GUSTAVA	BOX 71	14.85
10827	LEWIS JERRY JEFFERY	BOX 224	14.85
10828	LEWIS JERRY JEFFERY	& TONYA LYNN ESTES	98.86
10829	LEWIS JIMMY	PO BOX 54	32.87
10833	LEWIS KATHERN & JOHNNY LEE	BOX 243	39.92
10834	LEWIS KENNETH & LILA	PO BOX 201	135.57
10837	LEWIS LARRY	HC 66 BOX 1785	58.05
10838	LEWIS LARRY G	BOX 176	107.26
10839	LEWIS MACK OR NATALIE	BOX 268	82.05
10840	LEWIS MACK H & NATALIE	PO BOX 268	28.06
10843	LEWIS MICHAEL JOE & AMITA	BOX 141	14.85
10846	LEWIS NORMAN	GENERAL DELIVERY	59.53
10851	LEWIS ROGER DALE & ANNA RAE	3045 MORNING VIEW DRIVE	8.36
10855	LEWIS THURMAN	PO BOX 88	20.87
10861	LIKENS HUBERT	PRINTER KY 41655	61.72
10866	LILLY SIMION	GENERAL DELIVERY	73.72
10869	LINKEY LARRY & PAULETTA	HC 71	129.30
10873	LITTLE ALEX -ESTATE-	STANVILLE KY 41659	24.44
10874	LITTLE ARLIT E & TERESA	WEEKSBURY KY 41667	242.67
10884	LITTLE BILLIE JEAN	HC 69 BOX 350	13.75
10890	LITTLE CHARLES	HI WAT KY 41636	50.59
10894	LITTLE DANNY & MARILYN	BOX 1	286.28
10901	LITTLE DOU	MELVIN KY 41650	100.96
10904	LITTLE EDDIE	GENERAL DELIVERY	171.85
10908	LITTLE ELLIS & IMOGENE	BOX 208	8.49
10913	LITTLE FRED JR & WANDA	MELVIN KY 41650	55.18
10914	LITTLE GARY & WAKEN	BOX 423	71.53
10917	LITTLE GRACE ANN	BOX 294	329.88
10921	LITTLE JAMBS-S & RUTH M	GENERAL DELIVERY	135.34
10925	LITTLE JIMMY T	1292 ROUGH & TOUGH RD	13.75
10926	LITTLE JIMMY TRAVIS	HC 68 BOX 635	14.30
10930	LITTLE JOHNNY	HC 68 - BOX 634	13.75
10931	LITTLE JOHNNY & DENISE	HC 68	13.75
10934	LITTLE KATHY VIRGINIA	BOX 256	46.45
10942	LITTLE LINDA S	AUXIER KY 41602	417.09
10946	LITTLE MARVIN	HC 66 BOX 35	57.36
10947	LITTLE MARVIN JR	HC 66 BOX 35	35.55
10961	LITTLE PAUL & MELISSA	BOX 96	81.34
10962	LITTLE PAUL E & MYLESSIA	BOX 96	275.38
10964	LITTLE PHILLIP JOEL	78 OHIO AVENUE	111.86
10965	LITTLE PRISCILLA	BOX 375	121.67
10970	LITTLE RITA	BOX 96	93.34
10971	LITTLE RITA & RONALD	BOX 148	111.86
10973	LITTLE RODNEY & ORA LEE	GENERAL DELIVERY	482.89
10975	LITTLE RUTH	GENERAL DELIVERY	30.12
10986	LITZ V A MRS	C/O VIRGINIA DANIELS	13.75
10987	LOCKWOOD RICHARD	MELVIN KY 41650	69.61
10997	LOVERN BEVERLY	PO BOX 209	438.89
11002	LOWE EDDIE DEAN & COLLADY RUTH	PO BOX 338	26.85
11008	LOWE STEVE	HC 66 - BOX 1440	46.45
11012	LUCAS JERRY	HC 77 - BOX 7	98.78
11015	LUCAS MICHAEL	HC 70 BOX 479	43.19
11016	LUCAS MICHAEL & AUDREY	C/O BERNA COLLINS	57.36
11024	LUXMORE ROBERTA	HC 72 BOX 304	111.86
11036	LYONS FRED	GARRETT KY 41630	98.86
11045	MADDEN DAVID & BARBARA ELLEN	TEABERRY KY 41660	196.89
11064	MANESS JOSEPH C	BOX 407	111.86
11065	MANESS JOSEPH C	BOX 407	167.09
11066	MANH H B	24050 ODRIE NORTH	26.83
11073	MANNS GLADYS	MCDOWELL KY 41647	24.65
11076	MANNS KENIS	WAYLAND KY 41666	50.85
11082	MANUEL ARNOLD JR & JANET CAROL	PO BOX 543	166.37
11084	MANUEL CHARLES	PO BOX 116	128.

11729	MCKINNEY JIMMY RAY	BOX 180	57.36
11730	MCKINNEY JOHNNY OR BARBARA	BOX 70	31.19
11732	MCKINNEY LARRY	BOX 483	70.43
11738	MCKINNEY LUTHER JR & DEBRA	HC 84	155.46
11739	MCKINNEY LYDIA	PO BOX 163	38.85
11751	MCKINNEY PHYLLIS	BOX 781	90.06
11753	MCKINNEY RANDY S	HC 68 BOX 990	29.25
11777	MCSURLEY JOE & LONNIE STAPLETON	EPMA KY 41625	68.87
11792	MEADE CHARLES J & BONNIE	GENERAL DELIVERY	107.49
11795	MEADE DALE & MICHAEL S HALL	BOX 34	90.47
11797	MEADE DANNY & TRENA	PO BOX 173	305.27
11798	MEADE DELBERT & DELORES	PO BOX 253	550.09
11799	MEADE DELMER GENE	BOX 18	24.87
11800	MEADE DELMAR GENE	BOX 18	60.63
11815	MEADE GARY	BOX 253	62.86
11817	MEADE GARY MILFORD	HIPPO KY 41637	78.07
11818	MEADE GEORGE & VERNEDITH	HC 84 BOX 38	460.49
11827	MEADE JAMES A & TAMMY L	HC 78 BOX 125	15.93
11834	MEADE JARVIS	RT 3	59.56
11842	MEADE LILLIE MAE TACKETT	C/O GOLDIE MEYERS	13.75
11845	MEADE LONA RUTH	HAROLD KY 41635	24.45
11846	MEADE LONA TACKETT	RT 1 BOX 560	111.86
11851	MEADE MARVIN HOLIVIER	PO BOX 26	153.29
11857	MEADE PHILLIP I & IDA ANN	PO BOX 1107	166.37
11870	MEADE TED -ESTATE-	C/O RAT HALL	13.75
11875	MEADE TIMOTHY	GENERAL DELIVERY	187.66
11880	MEADE WALTER & DOLLIE	PRINTER KY 41665	111.86
11887	MEADOR HENRY -ESTATE-	C/O JOHN HENRY MEADOR, ADMR	8.32
11914	MENGELE MARGIE	MELVIN KY 41650	13.75
11918	MERION IRENE	HC 77 - BOX 180	98.86
11919	MERION TRACY & CINDY	GENERAL DELIVERY	242.87
11924	MERRITT ROBERT	HC 89 BOX 665	13.65
11926	MERRITT ROBERT & MARY LOU	HC 89 BOX 665	935.14
11934	MEYER ROBERT & ANTHONY BENTLEY	HC 68 BOX 500	24.45
11955	MILLER DANNY	15636 SOUTHEAST LICKING RIVER	100.96
11958	MILLER ELMER & RUBY JEWELL	PO BOX 246	332.89
11959	MILLER ELMER & RUBY JEWELL	BOX 246	139.13
11963	MILLER GARY R & MARIE	1407 REYNOLDS BR	46.45
11967	MILLER JAKE	MARTIN KY 41649	11.57
11968	MILLER JEANETTE	BOX 501	308.08
11973	MILLER KIMBERLY JO & RICK HALL	GENERAL DELIVERY	308.08
11996	MILLER TINA	PO BOX 317	308.08
12000	MILLER VICKI	HC 70 BOX 494	13.75
12012	MIMS SHARON K	PO BOX 1663	9.52
12022	MINNIX JOE	GRAY & MILLER TRAILER PARK	30.12
12025	MITCHELL ANDY L	BEAVER KY 41604	14.63
12029	MITCHELL BENNIE P & ARLENE	BOX 3	51.92
12036	MITCHELL CHRIS & ESTA	HC 77 BOX 2350	41.02
12046	MITCHELL EARNEST & MARGALENE	HC 78 BOX 538	60.63
12048	MITCHELL ERNEST	GENERAL DELIVERY	68.26
12050	MITCHELL GARY G & MELISSA R	HC 77 - BOX 280	15.93
12051	MITCHELL GOLDIE	HC 77 - BOX 180	220.87
12054	MITCHELL JACK DELANE	BOX 106	199.07
12058	MITCHELL LEE FRANKLIN & CHRISTINE	TEABERRY KY 41660	19.22
12062	MITCHELL MADALINE KEATHLEY	BETSY LAYNE KY 41605	62.82
12063	MITCHELL MAE JARVIS	RT 1 BOX 24	166.37
12074	MITCHELL PAMELA	RT 3	8.64
12079	MITCHELL TAMPY S	HC 73 BOX 1130	68.26
12081	MITCHELL TIM & JACKI L	HC 69 BOX 10	19.22
12084	MITCHELL WILLIE B & ANNA LOU	HC 77 BOX 700	446.89
12089	MOLLETTE DARRYL & EMMA	PO BOX 235	55.18
12091	MOLLETTE JAMES E	DRIFT KY 41619	61.71
12092	MONTGOMERY BETTY JOE & KENNETH	PO BOX 36	82.44
12099	MOORE ALTON	HC 73 BOX 665	26.85
12103	MOORE ANTHONY WADE & VICKIE	C/O BUDGE MOORE	263.39
12108	MOORE AUSTIN & DR TERESA	HC 78 - BOX 125	238.31
12112	MOORE BOBBY & HENRIETTA	PRESTONSBURG KY 41653	68.26
12115	MOORE CARL & MORLENE	BOX 266	33.40
12122	MOORE DAPHNE K	PIPPA PASSES KY 41844	39.92
12124	MOORE DONALD & KATHY	PO BOX 435	62.82
12125	MOORE DOROTHY	C/O SALLIE MOORE	13.75
12140	MOORE FAYE H	BOX 228	74.86
12149	MOORE GORDON & REBECCA	RR 2 BOX 63	199.07
12151	MOORE HAROLD & GLORIA	BOX 252	13.75
12169	MOORE JEFFERY	PO BOX 1051	68.26
12177	MOORE JOHN R	C/O DEAN MOORE	302.88
12183	MOORE LAWRENCE & BARBARA ANN	HC 85 BOX 585	133.66
12184	MOORE LESTER	MI HAT KY 41636	14.84
12185	MOORE LEWIS	C/O DARRIE EVANS	57.36
12188	MOORE MARION & GIRLIE -ESTATE-	BOX 35	169.64
12197	MOORE MICHAEL & SHIRLEY F	LOT 2, BURCHETT TRAILER PARK	8.43
12208	MOORE RALPH & NOVA	HC 72 - BOX 43	19.22
12211	MOORE RAY	RD 2 BOX 985	57.36
12214	MOORE RICKY & DELORES	HC 70 - BOX 533	122.86
12221	MOORE RUFUS	HC 68 BOX 375	15.93
12222	MOORE RUFUS E	BOX 157	27.18
12225	MOORE SAM -ESTATE-	C/O LINZIE MOORE	266.87
12226	MOORE SAMUEL RAY & BETTY	HC 80 BOX 355	57.36
12232	MOORE TERRY L	PO BOX 832	366.95
12237	MOORE VERLIN SCOTT & ROBIN E	BOX 966, CLIFF ROAD	242.87
12239	MOORE VIRGIL R & SANDRA	LANGLEY KY 41645	66.08
12242	MOORE WILLADEAN	HWY 122 - PO BOX 235	79.66
12250	MORGAN GRAYDON & SHIRLEY	HC 85 BOX 490	602.90
12251	MORGAN GRAYDON & SHIRLEY	HC 85 BOX 490	146.86
12252	MORGAN GRAYDON JR & SHIRLEY	HC 85 BOX 490	218.87
12258	MORRIS HERMAN R & DONNA	HC 74 BOX 170	537.00
12259	MORRIS HUDSON C	BOX 181	122.76
12264	MORRIS ROSE	PO BOX 181	297.18
12268	MORRISON ELMER & CAROL	BOX 510	86.22
12270	MORRISON JAMES	HC 66 - BOX 1916	92.24
12272	MORRISON JAMET	BOX 177	133.66
12274	MORRISON MICHAEL & RITA C LAYNE	RAIN STREET	332.06
12277	MORRISON PATRICIA SUE	AUXIER KY 41602	57.36
12280	MORROW ROCKY & PAMELA K	HC 77 BOX 670	66.46
12282	MORTON R DALE & MARY	BOX 295	30.12
12286	MOSLEY ARNOLD & BILLIE	BOX 628	117.33
12287	MOSLEY ARNOLD JR & BILLIE LOU	BOX 375	19.22
12296	MOSLEY CLAUDE	BOX 46	55.18
12297	MOSLEY CLAUDE	MINNIE KY 41651	13.75
12303	MOSLEY FREDA GALE	BOX 117	52.99
12304	MOSLEY GREEN B -ESTATE-	MCDOWELL KY 41647	37.73
12305	MOSLEY HAROLD D & SHARON	BOX 348	7.39
12307	MOSLEY JIMMY	RT 7 BOX 261	35.55
12309	MOSLEY LEE	614 DAYTONA DRIVE	13.75
12311	MOSLEY RHONDA	BOX 46	37.09
12315	MOSLEY STEVE & JULIA	BOX 255	29.35
12317	MOSLEY TIMOTHY MICHAEL	PO BOX 21	8.32
12323	MULKEY JAMES D & FANNIE -ESTATES-	C/O MYRTLE GABBERT, ADMR	111.86
12330	MULLETT GORDON C & JUDITH M	WEEKSBURY KY 41667	62.82
12331	MULLETT LARRY & AVONELLE	AUXIER KY 41602	19.22
12333	MULLETTE ESTILL	GENERAL DELIVERY	220.87
12334	MULLINS AGEN & JANICE	HC 68 BOX 580	155.46
12338	MULLINS ALAN T	HC 84 BOX 33	95.53
12344	MULLINS BILLY J	BOX 179	13.75
12346	MULLINS BOBBY	9714 MARTHA RD	43.66
12352	MULLINS CLAUDE & ORIE	BOX 325	204.54
12354	MULLINS CRAIG A & BLANCHE	PO BOX 381	153.32
12355	MULLINS DALE & TYLINA	PO BOX 562	35.55
12357	MULLINS DANNY & KAY	BOX 76	46.45
12360	MULLINS DEAMIE	MCDOWELL KY 41647	41.02
12361	MULLINS DELLA	BOX 501	13.75
12368	MULLINS EDWARD RANDY & ANNA SUE	PO BOX 412	384.39
12369	MULLINS EGORY	PO BOX 148	13.75
12378	MULLINS GARY	HC 72 BOX 78	24.45
12380	MULLINS GARY D & LINDA SUE	PO BOX 175	84.62
12381	MULLINS GARY D & LINDA SUE	PO BOX 175	67.17
12383	MULLINS GLADYS	PO BOX 161	79.16
12396	MULLINS GREG	GENERAL DELIVERY	179.44
12398	MULLINS HARRY & MAXIE	BOX 291	51.92
12397	MULLINS JIM OR PATRICIA	WEEKSBURY KY 41667	177.27
12408	MULLINS LANDIS & BARBARA	WEEKSBURY KY 41667	278.87
12415	MULLINS MILTON & JACQUELINE	BOX 3074	57.36
12427	MULLINS RICK	BOX 146	15.80
12428	MULLINS RONALD & ELIZABETH F	PO BOX 161	210.43
12430	MULLINS RUSSELL & MILLIE	PO BOX 285	24.65
12431	MULLINS RUSSELL & MILLIE	MELVIN KY 41650	13.75
12432	MULLINS STEVE	GENERAL DELIVERY	98.78
12433	MULLINS TANIE	PO BOX 433	177.27
12434	MULLINS TERRY & KATHY	PO BOX 142	6.13
12436	MULLINS TIMOTHY LANDIS &	GLEN EVERETT	24.65
12440	MULLINS WESLEY D & DONNA G	GENERAL DELIVERY	113.26
12442	MULLINS WILLIAM G & MARGARET	BROOKS SUB LOT #19	119.26
12443	MULLINS WILLIAM G & MARGARET A	BROOKS SUB LOT #19	493.40
12449	MURDOCK BILLIE	HC 71 - BOX 780	422.89
12453	MURPHY GEORGIA MAE	HC 74 BOX 142	440.90
12460	MURPHY PATRICIA	BOX 108	38.85
12461	MURPHY PATRICIA	BOX 108	455.26
12466	MURRAY PAUL T	HC 70 BOX 559	60.46
12467	MURRELL ALLEN J & DONNA S	APT 607, JOHN M STUMBO	9.38
12471	MUSIC A G -HEIRS-	C/O T H MUSIC	277.55
12480	MUSIC BILLY P & STELLA	PO BOX 98	57.36
12488	MUSIC DIANE H & ALBERT	510 E CENTER	62.82
12489	MUSIC DON & NOLITA	HC 69 BOX 350	71.53
12495	MUSIC ELIZABETH	NEADONS BRANCH	177.27
12505	MUSIC GARY L & SHARON B	PO BOX 123	68.26
12509	MUSIC HENRY J	GENERAL DELIVERY	20.85
12516	MUSIC JESS & OZIE	C/O SENOIA LAWSON	62.82
12519	MUSIC JOHN D	HC 70 BOX 125	455.26

12526	MUSIC LEONARD JR & MARY R	PO BOX 334	106.43
12543	MUSIC SHARON	BOX 123	220.87
12546	MUSIC THOMAS H JR	STAR RT 2	111.86
12547	MUSIC TIMOTHY L	HC 69 BOX 585	20.85
12548	MUSIC W J	AUXIER KY 41602	19.42
12555	MYERS THELMA	RT 1	50.85
12558	NANCE CARL	ESTILL KY 41627	24.65
12563	NEECE STANLEY	HC 73 BOX 74	1,106.94
12566	NEELEY CECIL & PAMELA	PO BOX 2634	55.51
12575	NEELEY LONNIE	CLIFF RT	275.38
12585	NELSON ALLIE EARLENE	PO BOX 331	69.58
12593	NELSON DONNIE RAY & CHRISTINE	RT 1	50.82
12601	NELSON GRADY	RT 3	55.18
12602	NELSON HELENA	GENERAL DELIVERY	35.55
12604	NELSON JACK JR -ETAL-	C/O DEBBIE PRATER	17.23
12606	NELSON JEFF SR	PRESTONSBURG KY 41653	19.22
12610	NELSON JOSEPHINE	BOX 302	86.79
12613	NELSON REBEL	GENERAL DELIVERY	13.75
12615	NELSON RONNIE	RR 1	13.75
12616	NELSON SALLY	BOX 135	14.65
12620	NELSON STEPHEN KEITH	BOX 241	757.32
12621	NELSON TED	BOX 332	75.89
12622	NELSON TED	PO BOX 332	13.75
12623	NELSON TED	PO BOX 332	98.78
12624	NELSON TED	BOX 332	35.55
12625	NELSON TED	HC 72 BOX 265	384.39
12626	NELSON TED JR & JUDITH C	TOWN BRANCH RD	98.78
12627	NELSON TED SR	PO BOX 332	13.75
12628	NELSON TED SR	SOUTH LAKE DRIVE	78.07
12629	NELSON TED SR & HELENA	S LAKE DRIVE	92.87
12633	NELSON WANDA	GENERAL DELIVERY	221.73
12637	NEWBERRY RONALD	HONAKER KY 41639	166.37
12638	NEWELL LUKE & DOROTHY	RT 2	13.75
12639	NEWHOUSE ROBIN	PO BOX 87	1,369.44
12641	NEWMAN BERMAN	BOX 55	537.00
12645	NEWMAN CHARLOTTE HALL & HOBERT	BEVINSVILLE KY 41606	68.26
12656	NEWMAN G B JR	BOX 321	57.36
12657	NEWMAN GARY & BETTY	HC 77 BOX 100	51.92
12661	NEWMAN HOBERT & JUDY F	1111 CARDINAL DRIVE	166.37
12666	NEWMAN JUDY	BEVINSVILLE KY 41606	111.86
12667	NEWMAN JUDY F	1111 CARDINAL DRIVE	384.39
12680	NEWMAN MIKE & SHELLY	CEDAR WOOD APTS, #182	111.86
12693	NEWMAN TONI MICHELLE	BOX 8	667.81
12696	NEWMAN WENDELL & JAMIE	BEVINSVILLE KY 41606	35.55
12697	NEWMAN WENDELL RAY	BOX 26	13.75
12711	NEWSOME ALLARD GENE & CAROLYN	BEAVER KY 41604	57.36
12726	NEWSOME BEAT	PO BOX 115	216.50
12729	NEWSOME BILLY & JUDY GAIL	WEEKSBURY KY 41667	90.06
12734	NEWSOME BRENDA LEE	GENERAL DELIVERY	329.88
12739	NEWSOME CAROLYN SUE	BOX 120	275.38
12742	NEWSOME CHARLES	BANNER KY 41603	26.85
12752	NEWSOME DARLING & AUDREY FAYE	WAYLAND KY 41666	13.75
12753	NEWSOME DARLING & DICIE	BEAVER KY 41604	89.26
12779	NEWSOME GARY	PO BOX 280	278.87
12781	NEWSOME GARY WAYNE & WANDA SUE	BOX 280	220.87
12783	NEWSOME GERALD	HC 77 BOX 1950	31.19
12792	NEWSOME JACK	MELVIN KY 41650	35.55
12799	NEWSOME JOE & JOSEPHINE	HC 77 BOX 2570	55.18
12800	NEWSOME JOE WHEELER	HC 77	84.62
12802	NEWSOME JOHN LEE	LOT 22, WELLS MOBILE HOME PARK	68.26
12818	NEWSOME LISA F	121 HALF STREET	417.09
12820	NEWSOME LLOYD DOUGLAS & WANDA J	G95 MATS AVENUE	460.69
12825	NEWSOME MARVIN & LAVADA	HC 78 BOX 455	14.85
12868	NEWSOME TOMMY DEAN & PHYLLIS	WEEKSBURY KY 41667	13.75
12873	NEWSOME VERLINE	BOX 33	46.45
12880	NEWSOME WILLIAM LEE & CLARA H	RT 3 BOX 77, LIGHT BREEZE	362.88
12891	NICKLES SHANNON & NAEMANA	HC 80 BOX 200	90.06
12893	NOBLE ALEX -ESTATE-	PO BOX 400	384.39
12894	NOBLE GARY E ANITA	PO BOX 3236	52.99
12898	NOBLE JAMES	IVEL KY 41642	711.42
12899	NOBLE JAMES L & STELLA R	BOX 3236	59.53
12902	NOBLE JOY	BOX 112	6.13
12903	NOBLE LOLA FAYE	BOX 21	35.55
12913	NUNEMAKER BENTON	HC 73 BOX 790	8.60
12918	NUNLEY ETHEL V	RT 1 BOX 22	242.67
12927	OAKES DELLA FAYE	RT 4	

13318	PARKER MILDRED	BOX 18 - HYDEN TRAILER PARK	79.16	13957	RATLIFF BILL & BERNIECE	HC 79 BOX 911	68.39
13319	PARKER PENNY H	4514 DAIL ROAD	100.38	13958	RATLIFF BONNIE L & HEIRS	EASTERN KY 41622	219.09
13320	PARLIER MICHAEL & LISA	BOX 299	471.59	13959	RATLIFF CHARLES	HC 80 BOX 265	14.85
13325	PARROTT SHELBY	CUMBERLAND KY 40823	220.87	13969	RATLIFF EMMA	BOX 112	182.87
13337	PARSONS ELMER & CINDY	ALLEN KY 41601	218.87	13977	RATLIFF GLENN DALE & NAOMI LYNN	HC 74 BOX 220	530.89
13338	PARSONS ELMER & CINDY	BOX 22	74.86	13982	RATLIFF HAROLD & PAMELA	433 SOUTH LAKE DRIVE	384.39
13343	PARSONS JOHNNY & JANICE	BEAVER KY 41604	24.65	13983	RATLIFF HAROLD GENE & PARELA	453 SOUTH LAKE DRIVE	171.83
13344	PARSONS KAT	PO BOX 147	446.89	13990	RATLIFF JACK & MARY	WAYLAND KY 41666	478.72
13355	PARSONS PATRICIA ANN	RT 7 BOX 448	22.85	13991	RATLIFF JACK & MARY	WAYLAND KY 41666	62.86
13357	PARSONS RANDOLPH & LORETTA	HAROLD KY 41635	26.85	14013	RATLIFF RETHA	HC 72 BOX 226	20.29
13360	PARSONS ROGER DEAN & LISA M	HC 70 BOX 8010	411.65	14015	RATLIFF ROBERT C & SHIRLEY M	HC 276 BOX 735	177.27
13362	PARSONS SHIRLEY B	PO BOX 353	56.97	14017	RATLIFF ROY & EULENE	PO BOX 216	133.66
13363	PARSONS SHIRLEY BEARD	BOX 353	30.67	14027	RATLIFF WILLIAM	HC 88 BOX 670	14.85
13368	PATRICK A C -ESTATE-	C/O STEVE SEXTON	25.87	14029	RATLIFF WOODROW	HC 66 BOX 2350	37.73
13370	PATRICK EARL & BABE	BOX 692	110.86	14030	RATLIFF WOODROW H & DELORIS JANE	HC 66 BOX 2350	41.26
13375	PATRICK JIMMY & JENNIFER	PRINTER KY 41655	35.55	14037	RAY EDGAR	BOX 90	137.93
13376	PATRICK JOEY & PATRICIA	PO BOX 1336	110.86	14056	RECTOR ADRIAN	PO BOX 1106	13.75
13377	PATRICK MARY ANN	PO BOX 180	145.66	14057	RECTOR PEGGY R	PO BOX 906	493.40
13378	PATRICK MARY ANN MCKINNEY	PO BOX 180	9.38	14058	RECTOR RICKY & IDA FAY	HC 89 BOX 446	90.06
13386	PATTON BARBARA	BOX 13	46.05	14066	REED B F	BOX 159	516.85
13393	PATTON CARL & BETTY JEAN	HC 72 BOX 121	220.87	14071	REED CHARLES W	BOX 701	820.43
13417	PATTON EVERETTE EARL	HC 79 BOX 804	818.92	14076	REED DORA L & MARK P	GENERAL DELIVERY	89.26
13420	PATTON GREGORY	BOX 275	73.72	14090	REED LYDA J	RT 4	24.65
13423	PATTON IDA	C/O JOANN PATTON	15.93	14091	REED MARY	1045 KELLY DRIVE	133.66
13435	PATTON LINDA	GENERAL DELIVERY	41.02	14101	REED WILL ROBERT	MELVIN KY 41650	19.63
13439	PATTON HORTON	HC 80 BOX 140	330.49	14102	REED WILLIAM & VERONICA	BEVINSVILLE KY 41606	275.38
13442	PATTON PAUL	BOX 205	71.26	14107	REFFETT HARRISON DOUGLAS & CONNIE	HC 68 BOX 17	662.91
13445	PATTON PAUL C	BOX 205	62.86	14109	REFFETT MARY -HEIRS-	DAVID KY 41616	8.34
13452	PATTON RONNIE & BRENDA	BOX 074	329.88	14121	REFFITT HENRY H	RT 1	7.40
13457	PATTON TIMOTHY L	11122 PASCO MONTRA RD	128.88	14136	REID SHERRELL STEVEN & BETTY JEAN	BOX 394	760.49
13459	PATTON VAN & ELIZABETH	HC 80 BOX 180	494.89	14144	REYNOLDS BETTY GAIL	BOX 21	122.97
13463	PATTON WILLIAM & DORA	BOX 177	57.25	14146	REYNOLDS BONNIE	BOX 83	19.22
13470	PELPHREY EDDIE	BOX 48	57.36	14155	REYNOLDS DOCK JR	HC BOX 340	166.37
13479	PENNINGTON BRENDA	BOX 5, MAYO COURT	30.12	14161	REYNOLDS HATTIE -ESTATE-	LIGON KY 41604	427.99
13480	PENNINGTON BRENDA	BOX 154	77.25	14167	REYNOLDS JAMES D & SALLY	BOX 448	62.82
13481	PENNINGTON HARM DEWAYNE & PAMELA	GENERAL DELIVERY	44.28	14168	REYNOLDS JAMES DAVID & SALLY	PO BOX 448	204.54
13482	PENNINGTON HARM DWAYNE	GENERAL DELIVERY	38.83	14169	REYNOLDS JEAN	PO BOX 91	107.49
13483	PENNINGTON JAMES	PO BOX 67	13.75	14174	REYNOLDS JOHN WILLIAM	MARTIN KY 41649	68.26
13484	PENNINGTON JAMES	PO BOX 67	19.22	14181	REYNOLDS MARGARET LYNN	PO BOX 388	199.07
13486	PENNINGTON JAMES	EAST POINT KY 41216	35.55	14188	REYNOLDS RALPH	BOX 265	363.95
13487	PENNINGTON JAMES W	PO BOX 67	42.09	14189	REYNOLDS RAYMOND	BOX 438	13.75
13488	PENNINGTON JAMES WILLIAM & HENRIETTA	PO BOX 67	384.39	14209	RICE BRUCE & KAREN	HC 74 - BOX 435	242.87
13492	PENNINGTON SHARON	BOX 121	19.22	14213	RICE EMMA -ESTATE-	C/O BETTY K RICE, EXEC	111.86
13493	PENNINGTON WAYNE	PO BOX 67	93.34	14225	RICE JOSEPH NEIL	122 RICE BRANCH	132.46
13496	PERKINS PAUL & ANNA MAE	RT 1 BOX 13	19.22	14229	RICE MARVIN & CHARTIE	BOX 46	58.05
13497	PERRY ARIZONIA	HAROLD KY 41635	122.76	14238	RICE TIMOTHY W & SUSAN	HC 74 - BOX 655	119.26
13498	PERRY BERT & ANNIE	HAROLD KY 41635	48.46	14241	RICE WILLIS H & OTTIE	HC 68 BOX 500	166.37
13500	PERRY CHARLIE	US 23	90.06	14242	RICHARDS MICHAEL R & ESTHER K	CHAFFIN MOBILE HOME PARK	153.29
13505	PERRY GENEVENE	HC 70 BOX 510	13.75	14250	RICKMAN GRANT -ESTATE-	C/O GRANT RICKMAN	14.27
13507	PERRY GREG & JILL	BOX 213	39.92	14251	RICKMON DIANA LYNN	1050 KELTON AVENUE	30.85
13508	PERRY JACKIE L & VERNICIA J	RR 1 MTN PKWY ROUGH&TOUGH BOX 369-0	384.39	14262	RILEY DONALD & NAOMI	BOX 152	41.02
13509	PERRY JIM & EMMA	BOX 226	133.66	14263	RILEY DONALD LEE	RT 1	166.37
13510	PERRY JOHN & GENEVENE	HC 70 BOX 510	526.10	14265	RILEY PALESTINE	MCARTHUR BLVD	166.37
13511	PERRY JOHN & GENEVENE	HC 77 - BOX 330	103.14	14281	RISTER JAMES & PATRICIA	GARRETT KY 41630	422.89
13526	PETTY WILLIAM	BOX 27	151.10	14284	RITCHIE EDDIE & VERONICA	WAYLAND KY 41666	254.87
13538	PHIPPS FRITZ & DULCINA	GUARDIANSHIP SER	8.32	14288	RITCHIE PAUL	WAYLAND KY 41666	14.85
13541	PIGG JAMES R & LINDA W	RT 3 - BOX 227P	1,502.98	14291	RITZ MARY NATALIE	HC 74 BOX 1140	64.08
13545	PIKE ELEANOR	MCDOWELL KY 41647	13.75	14293	ROARK LEONARD	WEEKSBURY KY 41667	35.55
13561	PITTS LACY & DONNA	HC 88 - BOX 163	262.07	14294	ROARK WARNER & PAULINE	WEEKSBURY KY 41667	13.75
13570	PITTS SERENA L	HC 88 BOX 163	90.06	14295	ROBERTS ALFRED	WEEKSBURY KY 41667	20.85
13576	PLUMMER BALLARD JR	HC 66 BOX 705	65.95	14297	ROBERTS BERNADETTE	HC 66 BOX 948	214.06
13577	PLUMMER TIMMY BALLARD	C/O BALLARD PLUMMER JR	133.66	14304	ROBERTS CLYDE & MILDRED	HC 73 BOX 560	134.86
13581	POE JOHNNIE	BLUE RIVER KY 41605	39.04	14309	ROBERTS DONALD & SHERRIE	PO BOX 402	177.27
13585	POE VICKIE NELSON	POE CHARLES GENE	57.36	14310	ROBERTS DONALD W & SHERRIE	PO BOX 402	168.47
13606	PORTER JOHN RICHARD	BOX 416	26.85	14314	ROBERTS EVA	GARRETT KY 41630	38.85
13607	PORTER JOHN RICHARD & BRENDA H	STANVILLE KY 41659	542.90	14318	ROBERTS HERMAN & ELIZABETH	RT 1	24.65
13608	PORTER LARRY JOE	ALLEN KY 41601	44.87	14328	ROBERTS JULIUS	3305 CATAWBA	13.70
13613	PORTER PATRICIA	PO BOX 154	362.88	14329	ROBERTS KENNITH	PO BOX 168	586.09
13616	PORTER PAUL DOUGLAS & JAMES L	LINDA BLAIR & PAULA HOWARD	302.88	14350	ROBERTS ROBERT W & LOLA	BOX 52C	765.92
13617	PORTER PAUL F	BOX 380	121.66	14355	ROBERTS WILLIAM D	J1 CLIFTON AVENUE	13.75
13621	PORTER RICHARD	RT 3	42.09	14361	ROBINETTE DEBRA LYNN	GENERAL DELIVERY	86.86
13622	PORTER RICHARD & ANNETTE	BOX 196	98.86	14362	ROBINETTE DONALD & GOLETHA	PO BOX 234	57.36
13633	POYTEE OTTO & SUSIE	C/O KELLY KEATHLEY	13.75	14368	ROBINETTE NITA	PO BOX 245	122.86
13636	POTTER ROBERT E & JOAN	BOX 95	826.19	14369	ROBINETTE NITA	BOX 245	166.37
13642	POTTER MIKE	HC 73 BOX 440	362.88	14370	ROBINETTE NYOKIA ADKINS	RT 1 BOX 225	46.45
13645	POTTER STEVE & SHARON	HC 71 BOX 1324	155.46	14372	ROBINETTE RUDY	HC 74 BOX 765	127.67
13646	POTTER WILLIAM DENNIS & HAROLDETTA	HC 72 BOX 160	711.42	14375	ROBINETTE TRICHA M	HC 74 - BOX 495	14.85
13650	POWELL JEFFREY & MAGGIE	BOX 385	126.04	14384	ROBINSON CHARLES E & SARAH	PO BOX 105	134.86
13655	POWERS GROVER & LINDA	AUXILIER KY 41602	46.45	14392	ROBINSON DONNIE	JINGUS MOBILE HOME PARK	30.12
13656	POWERS LARRY T & DARLENE	WAYLAND KY 41666	17.25	14394	ROBINSON EARL & KATHLEEN	RT 3	19.22
13658	POWERS MICHAEL & SHARON	PO BOX 306	38.33	14396	ROBINSON ELZA JR	1437 DUE WEST RD	133.66
13659	POWERS PATRICIA A	APT 8 - HIGHLAND HTS	58.27	14399	ROBINSON GARY W & PAMELA K	HC 80 BOX 1026	168.47
13660	POWERS RICHARD & CHARLOTTE	BOX 54	57.36	14400	ROBINSON GERALDINE CONN	HC 89 BOX 374	265.38
13663	POWERS TED & GLORIA	HC 66 BOX 1643	19.22	14411	ROBINSON JAMES & RUTH THOMASINE	BOX 111	264.47
13664	POWERS WILLIAM J & PAMELA	RR 1	76.98	14412	ROBINSON JAMES & SARAH	RT 5 BOX 320	68.26
13666	PRATER ADA	PO BOX 394	20.87	14413	ROBINSON JAMES MITCHELL & SARAH	HC 70 BOX 290	133.66
13667	PRATER ALICE	BOX 244	242.67	14415	ROBINSON JOHN -ESTATE-	C/O JOSEPHINE HOWARD	10.79
13672	PRATER ARTHUR & FAIR ELLEN	GARRETT KY 41630	98.86	14416	ROBINSON KENNETH & IMOGENE	PO BOX 308	296.28
13677	PRATER BURLEY & ORA	PO BOX 144	245.14	14418	ROBINSON LENARD	GENERAL DELIVERY	50.85
13679	PRATER CHARLES	HC 88 BOX 330	60.46	14420	ROBINSON MARLENE HUGHES	BOX 26	196.08
13688	PRATER CONNIE	HC 68 - BOX 990	590.90	14425	ROBINSON PAM MAY	HC 80 BOX 1026	26.85
13694	PRATER DARRELL	HC 89 BOX 460	89.26	14432	ROBINSON RICKY & MARGARET	PO BOX 63	13.75
13697	PRATER DEVON & BETTY	BOX 85	26.85	14439	ROBINSON TIM & MELINDA	HC 70 BOX 710	117.35
13698	PRATER DIANN ROBERTS	PO BOX 968	46.45	14442	ROBINSON TONY & TONY	BLUE RIVER KY 41607	122.86
13701	PRATER DON & JANICE	HC 68 BOX 987	38.85	14454	ROGERS ARLAND & DONNA JEAN	RT 5 BOX 219-K	384.39
13715	PRATER FRANK & JUANITA	PRESTONSBURG KY 41653	73.72	14458	ROGERS BRYAN KEITH & CONNIE	2 WILBURN & ANNA LOU HAMILTON	76.98
13727	PRATER IDA	BOX 27	9.18	14459	ROGERS C C	HC 77 BOX 500	57.36
13733	PRATER JANICE	BOX 83	351.68	14467	ROGERS DEWEY & LORENE	HC 77 BOX 240	46.45
13738	PRATER JOHN D -ESTATE-	HUEYSVILLE KY 41640	24.89	14470	ROGERS ELIZA JANE -ESTATE-	C/O JONATHAN ROGERS	34.44
13758	PRATER NELSON & CLARA	HC 80 - BOX 390	88.55	14473	ROGERS HARRISON & JUANITA	GALVESTON KY 41629	195.74
13763	PRATER PAUL & NELLA	BOX 182	578.90	14476	ROGERS JIMMY & DOTTIE	HC 73 BOX 1015	64.99
13765	PRATER PAUL M & NELLA NADEEN	PO BOX 192	242.87	14487	ROGERS RANDY & DEBBIE	HC 73 BOX 925	171.83
13769	PRATER PIERCE	WAYLAND KY 41666	16.06	14495	ROGERS WILLIAM J	WEEKSBURY KY 41667	57.36
13782	PRATER TERRY & CHERYL LYNN	BOX 287	351.68	14497	ROMANS JUNIOR LEE & BARBARA	BOX 26	386.88
13783	PRATER TIMOTHY RANDALL & PEGGY E		547.90	14502	ROOP RALPH & PATTY	HC 77 BOX 1910	51.92
13791	PRECHT MARY PAMELA	865 WEST OLD MIDDLE CR RD	68.26	14511	RORRER GEORGE	25 EARL STREET	84.62
13801	PRESTON PAUL & RUBY	BOX 43	354.42	14514	ROSE ALVANELL	BOX 65	68.26
13818	PRICE TAYLOR	PO BOX 624	112.52	14521	ROSE EDDIE	PO BOX 218	13.75
13819	PRICE TAYLOR	PO BOX 624	112.30	14523	ROSE ELIZABETH	BOX 408	110.86
13820	PRICE TAYLOR	PO BOX 624	111.86	14527	ROSE EUGENE & SHELIA	BOX 486	602.90
13821	PRICE TAYLOR	PO BOX 624	111.86	14530	ROSE HAZEL	1248 RIVERVIEW LANE	20.29
13822	PRICE TAYLOR	PO BOX 624	225.16	14533	ROSE JIMMY & ELIZABETH	BOX 204	24.65
13823	PRICE TAYLOR	PO BOX 624	221.75	14535	ROSE JOHN	GENERAL DELIVERY	84.62
13824	PRICE TAYLOR	PO BOX 624	14.63	14537	ROSE MARY	HC 84 BOX 43	13.75
13825	PRICE TAYLOR	PO BOX 624	57.36	14539	ROSE ORLEE	HC 73 - BOX 1838	13.75</

14803	SANDERS MARK	COV CREEK	14.85
14804	SANDERS MARK	HC 66 - BOX 1785	14.85
14810	SARGENT GARNET	HC 74 - BOX 455	131.26
14813	SARTIN DEWEY	BOX 298	119.16
14815	SARTIN MERION	WHEELWRIGHT KY 41669	166.37
14820	SAZABO EDWARD VERNON	HC 88 BOX 110	170.86
14824	SCALF DWAYNE & LISA	BOX 312; MARE CREEK ROAD	504.30
14833	SCALF WALLACE DWAYNE & LISA	BOX 447	50.85
14834	SCALF WALLACE JULIAN & DELORES JEAN	BOX 247	542.90
14838	SCARBERRY BARBARA & GARY M	HC 89 BOX 407	13.75
14842	SCARBERRY JOSEPHINE	HC 80 BOX 115	290.90
14848	SCARBOROUGH WILLIAM & LINDA	BOX 304	73.72
14853	SCHLICK ROBERT & CARLOT	HC 78 BOX 342	122.76
14855	SCHNEIDER VIRGINIA A HARRIS	5460 NEW PORT RD	18.21
14862	SCOTT ANTHONY & BEVERLY	HC 80 BOX 725	182.87
14863	SCOTT AUDREY	HC 80 BOX 718	410.88
14865	SCOTT BEVERLY MOORE	HC 80 BOX 725	14.85
14868	SCOTT CARL M & TAMMY	GENERAL DELIVERY	14.85
14869	SCOTT CHARLENE	HC 70 - BOX 269	13.75
14870	SCOTT CHARLES R	GENERAL DELIVERY	417.09
14871	SCOTT DANIEL	WEST PRESTONSBURG KY 41668	171.83
14875	SCOTT FRANK & SHARON	HC 85 BOX 575	542.90
14878	SCOTT GERALD	BOX 86	170.86
14882	SCOTT HAYWARD JR	BOX 2166	95.53
14883	SCOTT JAMES	BOX 29	39.92
14884	SCOTT JAMES & BERNICE	GARRETT KY 41630	183.02
14885	SCOTT JAMES A & PATSY G	C/O BARRY JENKINS SR	722.91
14886	SCOTT JAMES E	DWALE KY 41621	14.85
14887	SCOTT JAMES ED	BOX 29	72.62
14892	SCOTT MARGARET	HC 85 BOX 225	108.46
14893	SCOTT MATTIE	BOX 173	12.43
14894	SCOTT MELVINA & VENESSA COLLINS	BOX 235	34.05
14895	SCOTT MIKE & TAMMY	GENERAL DELIVERY	56.87
14900	SCOTT REGGIE & TAMMY	HC 85 BOX 220	290.87
14902	SCOTT ROONEY	GENERAL DELIVERY	44.87
14903	SCOTT TERRY	BOX 335	92.87
14906	SCOTT VIENETIA	BOX 13	76.98
14930	SELY WOODROW	GENERAL DELIVERY	99.44
14937	SELLARDS JAMES WILLARD	W PRESTONSBURG KY 41668	62.86
14939	SELLORS ERIC J & GERALDINE	HC 69 - BOX 350	144.56
14944	SERIMAGER KENDALL F	RT 4 BOX 339B	29.02
14953	SETSER JAMES	EMMA KY 41625	85.47
14956	SETSER LONA & WILLARD	HC 69 - BOX 65	114.04
14958	SETSER HICKEY & DEBBIE	HC 71 BOX 1280	24.65
14961	SETSER TIM & SHELIA	HC 89 - BOX 781	155.46
14967	SETTLES JIMMIE G & BRENDA	BOX 492	125.50
14970	SETTLES JIMMY G & BRENDA	BOX 193	166.37
14971	SETTLES ROBERT & LADONNA	BOX 64	338.88
14977	SEXTON CHARLES DOUG	HC 71 - BOX 640	79.16
14978	SEXTON DENNIS J & SHARON K	ESTILL KY 41627	258.87
14979	SEXTON DENZIL RAY	HC BOX 57	43.19
14980	SEXTON DONALD & LOUISE S	HC 79 BOX 580	26.85
14982	SEXTON ELLIS E & RACHEL	GENERAL DELIVERY	302.88
14993	SEXTON VANNIA	PO BOX 63	79.16
14997	SHAFFER W ARTHUR & SUSAN P	C/O PIKEVILLE NATIONAL BANK	602.90
15000	SHANNON DONNIE LEE	PO BOX 406	47.55
15002	SHANNON LINDA & DONNIE	PO BOX 46	57.36
15008	SHAYERS LEWIS	HC 73 BOX 2335	128.88
15024	SHEPHERD A L	STAR ROUTE 356	35.21
15031	SHEPHERD ANDREA MICHELLE	C/O OWEN SHEPHERD	62.86
15052	SHEPHERD BILL THOMAS	BOX 275	62.86
15061	SHEPHERD CECIL & CAROLYN	PO BOX 354	73.72
15063	SHEPHERD DANNY	BOX 173	39.92
15069	SHEPHERD DENVER LEE	HC 68 BOX 255	55.18
15073	SHEPHERD DON L & BONNIE	WEST PRESTONSBURG KY 41668	460.69
15074	SHEPHERD DONALD	ALLEN KY 41601	33.32
15076	SHEPHERD DONNIE	PO BOX 173	240.49
15077	SHEPHERD DONNIE	BOX 173	93.34
15079	SHEPHERD DONNIE & BONNIE	PO BOX 173	133.66
15085	SHEPHERD EDDIE W	BOX 122	13.75
15086	SHEPHERD EDDIE W & BARBARA	BOX 122	262.30
15087	SHEPHERD EDDIE WAYNE & BARBARA	PO BOX 122	177.27
15088	SHEPHERD EDGAR & ROSALIE DOTSON	3352 WEST MOUNTAIN PARKWAY	656.91
15089	SHEPHERD EDGAR & BARBARA	PO BOX 184	326.88
15092	SHEPHERD ELLISON	WEEKSBURY KY 41667	35.55
15095	SHEPHERD ESTILL LEE & HESSIE	1645 CHLEBUS	24.65
15109	SHEPHERD HENRY	HC 77 BOX 135	7.22
15110	SHEPHERD HERSHEL	HC 77 BOX 140	275.38
15111	SHEPHERD HERSHEL & LINDA	HC 77 - BOX 140	13.75
15118	SHEPHERD JACK	BOX 30	50.85
15119	SHEPHERD JACQUELINE	141 OAKLAND	56.50
15125	SHEPHERD JIM & KIMBERLY	1220 FORD LANE	81.34
15127	SHEPHERD JOE & BETTY JO	GENERAL DELIVERY	13.75
15141	SHEPHERD JOYCE	HC 89 BOX 346	32.87
15143	SHEPHERD KATHRYN ANN	BOX 220	230.87
15149	SHEPHERD LINDY -ESTATE-	C/O HELEN AKERS	111.86
15151	SHEPHERD LLOYD	HC 80 BOX 110	59.26
15157	SHEPHERD MALCOLM T & CONNIE	HC 66 BOX 56	325.51
15158	SHEPHERD MALCOM T & CONNIE L	HC 66 BOX 56	438.89
15161	SHEPHERD MARGO	HC 70	438.89
15163	SHEPHERD MARTHA	DAVID KY 41616	58.88
15164	SHEPHERD MATTHEW & WOODY PAUL	& LINDA DYE	24.65
15165	SHEPHERD MELVIN	HC 68 BOX 577	38.85
15166	SHEPHERD MILTON	BOX 8	90.06
15167	SHEPHERD MONROE & YVONNE	HC 79 BOX 795	197.75
15168	SHEPHERD NORMAN	PO BOX 131	407.42
15174	SHEPHERD OWEN & JUANITA	PO BOX 214	13.75
15176	SHEPHERD PAUL	MEADOWS BRANCH	90.06
15193	SHEPHERD RUTH	HC 79 BOX 1060	19.22
15195	SHEPHERD SHERRY P	PO BOX 283	373.48
15196	SHEPHERD STELLA ARNETT -ESTATE-	C/O EDDIE WAYNE SHEPHERD	57.64
15220	SHERMAN JAMES & LINDA	HC 70 BOX 3038	477.59
15224	SHIPLEY LARRY & TERESA	BOX 165	293.27
15238	SHORTRIDGE NANCY MARGARET	PO BOX 1326	329.88
15245	SIMPSON DANNY L	PO BOX 305	90.06
15246	SIMPSON DANNY LEE	BOX 305	126.04
15254	SIZEMORE ALGER & EMMA	MCDOWELL KY 41647	7.22
15257	SIZEMORE DANNY	BOX 70	19.22
15258	SIZEMORE DARRIN & EARNESTINE	HC 78 BOX 559	35.55
15260	SIZEMORE EUGENE & ELIZABETH	PO BOX 18	13.75
15261	SIZEMORE EUGENE & ELIZABETH	5401 W MOUNTAIN PARKWAY	329.88
15265	SIZEMORE KENNETH & BOBBIE	WAYLAND KY 41666	154.06
15270	SIZEMORE ROLLAND & DARCUS	RT 3	24.65
15273	SIZEMORE TIMOTHY & NELLIE HARRIS	C/O TIMOTHY SIZEMORE	180.54
15276	SKEANS CALLIE	C/O MRS BRUCE HERRAN	35.99
15283	SKEANS JOE	HC 88 BOX 255	51.92
15290	SKEANS SAMMY	HC 71 BOX 1292	57.36
15291	SKEANS TAYLOR	C/O MRS BRUCE HERMAN	14.84
15292	SKEANS GENEVA	HC 70 - BOX 4055	46.45
15293	SKEANS HANK E & FREIDA V	PO BOX 92	635.11
15298	SKEANS JOE R	STAR RT 4	13.75
15300	SKEANS MIKE	HC 70 BOX 4055	55.18
15301	SKEANS PAUL JR & SHARON	1437 SOUTH LAKE DRIVE	166.37
15302	SKEANS ROBERT & SANDRA KAY	PO BOX 345	329.88
15303	SKEANS THOMAS & LAURA GRACE	318 HARKINS AVENUE	220.87
15318	SLOAN WILLIAM L	BOX 278	169.64
15322	SLOANE ALLEN	GENERAL DELIVERY	502.09
15329	SLOANE BARBARA	BOX 130	438.89
15330	SLOANE BEULAH MAE	PO BOX 21	14.85
15331	SLOANE BEULAH WILLIAM SLOANE	& BARBARA CAMPBELL	50.85
15333	SLOANE BOBBY	PO BOX 35	38.85
15349	SLOANE CLARK & NANCY	HC 80 BOX 240	24.65
15350	SLOANE CLOVA	PO BOX 173	26.85
15352	SLOANE CONNIE	BOX 127	50.85
15364	SLOANE DAVID	GENERAL DELIVERY	111.86
15365	SLOANE DAVID	HC 85 BOX 690	89.26
15387	SLOANE EVERETT	PO BOX 724	98.78
15388	SLOANE FORESTER & BETTY	RT 1 BOX 2351	110.86
15391	SLOANE GARFIELD -ESTATE-	C/O AUDREY WILEY & JOSEPHINE MARTIN	182.87
15393	SLOANE GARY & RITA	HC 85 BOX 485	243.38
15403	SLOANE GREEN & ODESSA	PO BOX 521	417.09
15407	SLOANE HARVE	MELVIN KY 41650	100.96
15409	SLOANE HENRY C -ESTATE-	112.41	
15413	SLOANE HESTER	C/O HENRY SLOANE	112.41
15415	SLOANE IRVIN & INA	HC 80 BOX 240	22.05
15416	SLOANE J R	BOX 171	122.86
15419	SLOANE JAKE & ROSSANA	GENERAL DELIVERY	133.66
15421	SLOANE JAMES	WAYLAND KY 41666	44.87
15423	SLOANE JAMES A	BOX 511	19.22
15424	SLOANE JAMES E & KIMBERLEY K	HC 66 BOX 1400	446.89
15433	SLOANE JOHNNY RAY & RITA	BOX 7	119.26
15437	SLOANE KELLY	BOX 1114	116.88
15439	SLOANE KELLY	BOX 595	46.45
15440	SLOANE LAMON & ANNA BELL	206 SOUTH UNION STREET	48.65
15441	SLOANE LARRY	CLIFF RT	63.89
15441	SLOANE LARRY	PO BOX 261	125.26
15449	SLOANE LOWELL VERNON	PO BOX 236	64.99
15453	SLOANE MARIE	ESTILL KY 41627	55.66
15457	SLOANE MICKY & TAMMY	PO BOX 921	95.53
15458	SLOANE MONROE & LUCRETIA	LANGLEY KY 41645	94.05
15463	SLOANE PALMER L & CHERYL A HENSON	GENERAL DELIVERY	206.87
15469	SLOANE RALPH & BARBARA	GENERAL DELIVERY	74.86
15484	SLOANE RODNEY	293 W OLD MIDDLE CREEK	73.79
15485	SLOANE RONNIE	BOX 73	57.36
15488	SLOANE RUSH -ESTATE-	C/O HESTER SLOANE	24.72
15492	SLOANE S RAY	PO BOX 492	19.22
15495	SLOANE SILAS & DONNA	PO BOX 521	84.62
15496	SLOANE SILAS & DONNA	PO BOX 521	417.09
15499	SLOANE STEVAN	BOX 5	68.87
15500	SLOANE STEVIE J	BOX 239	83.26
15501	SLOANE STEVIE J & REBA	PO BOX 239	32.87
15502	SLOANE SUSAN -ESTATE-	C/O CARTER FUNERAL HOME	13.75
15507	SLOANE TIMMY	HALO KY 41633	166.37
15508	SLOANE TIMOTHY	GENERAL DELIVERY	13.75

15519	SLOANE WALTER SCOTT	BOX 62	372.48
15523	SLOANE WILLIAM	BOX 23	38.29
15524	SLOANE WILLIAM & ROSIE	BOX 23	13.75
15526	SLOANE WILLIAM PAUL & ROSIE MAE	BOX 23	24.65
15527	SLOANE WILLIE & MAE	BOX 195	63.89
15529	SLOANE WOODROW & ETHEL	WHEELWRIGHT KY 41669	68.26
15532	SLOANE DAVIE	VAN LEAR KY 41265	50.82
15549	SMITH ALVA HOWELL	8850 ROSELLA	9.38
15575	SMITH FRANKLIN	BOX 222	146.86
15577	SMITH GEORGIA	GENERAL DELIVERY	133.66
15582	SMITH JEFF I OR KATHERINE	PO BOX 279	422.89
15587	SMITH JIMMIE DALE & JOYCE S	PO BOX 154	193.67
15591	SMITH JOHN R & SHELIA	HAROLD KY 41635	84.62
15594	SMITH KATHERINE	C/O ETHEL COLLINS	13.42
15599	SMITH LARRY & FRED A	PO BOX 113	19.66
15608	SMITH NATHAN & ELEANOR	872 LAMAY STREET	14.02
15612	SMITH PAULINE HOPKINS	1567 S E TALBROOK CT	100.38
15614	SMITH RANDELL & SHELIA K	DAVID KY 41616	350.88
15615	SMITH RANDY	HC 69 BOX 325	19.22
15617	SMITH ROBERT G & CHARLOTTE J	PO BOX 95	242.87
15622	SMITH SHIRLEY HALL	PO BOX 51	104.88
15635	SNODGRASS DELBERT	PO BOX 1	38.85
15637	SNIDER BILLY JO & BRYAN BLACKBURN	HC 66 - BOX 3200	357.70
15645	SPARKMAN CARVIN	HC 88 BOX 385	35.26
15649	SPARKMAN HAROLD	HC 80 BOX 120	243.51
15650	SPARKMAN ISHMAEL	GARRETT KY 41630	24.61
15653	SPARKMAN LEWA	HC 69 - BOX 755	141.30
15654	SPARKMAN MARK & ROBIN	PO BOX 402	51.92
15670	SPEARS BUSTER & BIRDIE	PO BOX 124	111.86
15671	SPEARS BUSTER & BIRDIE	BOX 124	30.12
15675	SPEARS CORNELIUS	PRESTONSBURG KY 41653	63.89
15676	SPEARS DARRELL R & TINA KAYE	GENERAL DELIVERY	84.62
15677	SPEARS DARRELL RAY & TEENA KA	HC 70 - BOX 4017	24.65
15681	SPEARS DON ROBIN	PO BOX 798	8.64
15685	SPEARS DONNIE & REBECCA	HC 70 - BOX 4015	298.28
15687	SPEARS FOSTER JR	C/O FOSTER & GENEVA SPEARS	8.34
15699	SPEARS HARLIS	HC 73 BOX 1130	19.54
15700	SPEARS HARLIS EDWARD	HC 73 - BOX 1130	24.65
15702	SPEARS HOMER & MARIE	HC 73 - BOX 1130	35.55
15707	SPEARS JOHN EDDIE	GENERAL DELIVERY	13.75
15708	SPEARS JOHN L	BOX 24	10.04
15709	SPEARS JOHNNY & GERALDINE	RT 1	41.02
15711	SPEARS JUNIOR	PO BOX 534	36.61
15712	SPEARS LARRY	PO BOX 71	79.66
15713	SPEARS LARRY & SHELIA	BOX 71	122.86
15714	SPEARS LARRY & SHELIA K	PO BOX 71	62.86
15722	SPEARS MYRTLE	HC 73 BOX 1130	8.64
15723	SPEARS MYRTLE -ETAL-	HC 73 BOX 1130	234.17
15726	SPEARS RICKY & TONIA	PO BOX 381	90.06
15729	SPEARS RONNIE E	HC 71	63.89
15738	SPEARS WANDA	HC 66 BOX 2580	31.68
15739	SPEARS WANDA	HC 66 BOX 2580	286.28
15746	SPENCER BOBBY & SHIRLEY	HC 72 BOX 269	82.81
15747	SPENCER BOBBY & SHIRLEY K	HC 72 BOX 269	218.69
15751	SPENCER DAVID T & MARCIA K	PO BOX 361	169.64
15755	SPENCER JULIA ANN	HC 74 BOX 770	50.85
15757	SPENCER LOUCREITA	PO BOX 068	13.75
15758	SPENCER LUCRETIA	HC 77 BOX 2505	14.85
15760	SPENCER LUCRETIA	HC 77 BOX 2505	42.09
15761	SPENCER LUCRETIA	PO BOX 68	32.29
15776	SPRADLIN BOBBY & WANDA	PO BOX 191	231.77
15780	SPRADLIN DAVE	PRESTONSBURG KY 41653	46.45
15781	SPRADLIN DAVID	HC 66 BOX 1440	405.24
15782	SPRADLIN DAVID	HC 66 BOX 361	62.86
15783	SPRADLIN DAVID	HC 66 BOX 1440	14.85
15784	SPRADLIN DAVID	HC 66 - BOX 1440	65.25
15785	SPRADLIN JAMES R	HC 77 BOX 320	13.75
15811			

16355	SWIGER ANTHONY	BOX 37	512.91	17168	WALKER JOHN E	PO BOX 711	166.37
16356	SWIGER ANTHONY & FRAN	BOX 37	74.86	17171	WALLACE CAROLYN	BLUE RIVER KY 41607	111.86
16357	SWIGER ANTHONY Q	BOX 37	17.25	17172	WALLACE CHARLOTTE RAE	PO BOX 125	122.86
16363	SWIMS JENNIE	C/O OTT SWIMS	6.44	17175	WALLACE HAROLD	BOX 91	116.88
16365	SWORD ALTON JR -ESTATE-	C/O DENNIS SWORD	13.75	17178	WALLACE PAUL & OR CAROLINE	BOX 172	68.26
16367	SWORD EARNEST & BONNIE J	ALLEN KY 41601	518.89	17180	WALLACE ROBERT	HALO KY 41633	90.06
16368	SWORD ERNEST M & BONNIE	PO BOX 280	242.87	17184	WALLEN ALEX L		460.69
16373	SWORD JEFFERY OR KATHERINE	PO BOX 180	86.86	17193	WALLEN FLORENE	IYEL KY 41642	49.71
16374	SWORD JESSIE MAE	BOX 476	42.09	17195	WALLEN GERTRUDE OR BONNIE SHEPHERD	BOX 173	42.09
16375	SWORD JOHN C	PO BOX 38	118.05	17199	WALLEN JESSE R & MARY MARTHA	HC 71 BOX 610	242.69
16377	SWORD JOHN J & PATSY J	HC 70 BOX 6015	353.48	17209	WALLEN MALCOMB & BARBARA	PO BOX 171	82.05
16378	SWORD ROBERT & CONNIE	BOX 476	373.48	17224	WALLEN WAYNE & ZELDA F	HC 71 - BOX 675	139.13
16383	SYMON DAVID & WANDA	PO BOX 531	526.10	17225	WALLEN WAYNE & ZELDA F	BOX 373	145.66
16392	TACKETT ALAN LUTHER & ANNA MARIE	BOX 27	199.07	17238	WALLS BRADICK & MARCIA B	DWALE KY 41621	242.87
16398	TACKETT ANDY JACK & MARY ETTA	GENERAL DELIVERY	55.18	17242	WALTERS LOIS	JUSTELL STATION	98.86
16404	TACKETT BALLARD	BOX 88	242.67	17244	WALTERS TEDDY & JUDY	BOX 385	177.27
16406	TACKETT BEN & SUZETTA	4920 B AVE	68.26	17253	WALTERS TEDDY W OR JUDITH M	PO BOX 385	29.02
16413	TACKETT BETHEL DEAN, JOYCE	& JAKE MOORE	242.67	17256	WARD BOBBY	HC 79 - BOX 360	114.04
16414	TACKETT BILLIE & ALLEN	BOX 7	57.36	17271	WARD ERNESTINE	HC 79 BOX 360	50.82
16417	TACKETT BOBBY PAUL	PO BOX 314	32.87	17272	WARD JAMES F & JERI L	ALLEN KY 41601	482.89
16430	TACKETT CHESTER	617 OTTER POINT ROAD	46.45	17271	WARD SONNY & STELLA	HC 66 BOX 2080	63.74
16431	TACKETT CHESTER	MELVIN KY 41650	24.44	17272	WARD TODD OR NEDRA	BOX 553	83.52
16438	TACKETT COLLIE & STEPHANIE	PO BOX 177	24.65	17274	WARD WILL JR & ELOISE	BOX 323	57.36
16444	TACKETT CURTIS & VEDA	HC 78 - BOX 225	456.88	17279	WARMOUTH TIMOTHY P	GOBLE ROBERTS ADDITION	13.75
16446	TACKETT DANA DWIGHT	PO BOX 051	166.37	17306	WATERS DEWEY	RT 2 BOX 113	29.92
16454	TACKETT DANNY LEE	GARRETT KY 41630	26.85	17310	WATKINS CARL E	BOX 316	68.87
16469	TACKETT DONNIE	WEEKSBURY KY 41667	90.06	17317	WATKINS JAMES & FRED	RR 1 BOX 369-I	329.88
16493	TACKETT EUGENE & BRENDA	HC 77 - BOX 580	166.37	17318	WATKINS JERRY & RUBY	GARRETT KY 41630	506.89
16502	TACKETT GARY	MELVIN KY 41650	90.06	17347	WATSON STEVE & ETHA BELL	HC 74 BOX 125	122.86
16504	TACKETT GARY & JANICE	HAROLD KY 41635	11.57	17348	WATSON VAUGHN	HC 74 BOX 740	33.42
16505	TACKETT GARY & JANIE	HC 73 BOX 690	13.75	17349	WATSON VAUGHN & JOANN	HC 74 BOX 740	32.87
16513	TACKETT GREG KENAS & SANDRA L COLE	C/O GREG KENAS TACKETT	182.87	17350	WATSON VAUGHN & JOANN	HC 74 - BOX 740	28.79
16515	TACKETT HAMP MRS	C/O ROBERT L TACKETT	49.93	17352	WATSON WILLIE & GABRIELE	HC 84 BOX 103	33.38
16518	TACKETT HASSELL	BOX 259	60.63	17364	WEBB BILL & FLORA	RT 3	24.65
16543	TACKETT JEANETTE	GENERAL DELIVERY	50.85	17366	WEBB CHARLES & DIANE	HC 71 BOX 1335	46.45
16544	TACKETT JEFFERY DWAYNE	C/O MYRTLE TACKETT	70.43	17371	WEBB DAVID & CARLENA	HC 66 BOX 465	90.06
16545	TACKETT JERRY	BOX 463	13.75	17385	WEBB H L	401 FRANKLIN STREET	23.31
16555	TACKETT JOHN DAVID & BETTY ROSE	10492 W MOUNTAIN PARKWAY	438.89	17393	WEBB JAMES A	MINNIE KY 41651	220.87
16560	TACKETT JUNIOR & SYLVIA -ESTATE-	C/O DANNY TACKETT	166.37	17431	WEDDINGTON JOE	PO BOX 112	20.55
16561	TACKETT KATHY	DRIFT KY 41619	35.55	17432	WEDDINGTON JOE	PO BOX 112	547.90
16576	TACKETT LEONARD	MELVIN KY 41650	24.44	17433	WEDDINGTON JOE	PO BOX 112	60.11
16583	TACKETT LINVIL ROE & ANNETTE	PO BOX 170	133.66	17434	WEDDINGTON JOE	PO BOX 112	5.03
16584	TACKETT LONNIE	GENERAL DELIVERY	62.82	17437	WEDDINGTON MILLARD -ESTATE-	C/O KENNETH ALLEN	19.57
16585	TACKETT LONZIE SR & MADINE	BOX 1	177.27	17442	WELLMAN BILLIE JO -AGT-	1800 WORTHINGTON	12.59
16590	TACKETT LUTHER & BEULAH	5603 DUNBAR AVENUE	24.65	17451	WELLS BRENDA W	BOX 313	26.85
16599	TACKETT MARTHA	90X 259	166.37	17460	WELLS DWAYNE	WELLS GERALDINE	853.13
16603	TACKETT MARVIN D & DOROTHY J	RT 1	12.66	17466	WELLS FRED A	16 BEVINS STREET	619.84
16607	TACKETT MICHAEL B	BOX 115	111.86	17476	WELLS JEFF	GENERAL DELIVERY	417.09
16608	TACKETT MICHAEL NEAL	BOX 259	42.09	17489	WELLS LOIS	C/O MIKE WELLS	30.12
16610	TACKETT MIKE & PAULA K	HC 70 BOX 7075	35.55	17500	WELLS RICKY & REBECCA	BOX 143	122.86
16613	TACKETT MOLLIE	WEEKSBURY KY 41667	238.86	17514	WELLS WILLIAM MARTIN	BOX 267	133.66
16621	TACKETT ORVILLE & LONIE LOUISE	HC 77 BOX 11	13.75	17515	WELLS WILLIAM MARTIN & VICKI	BOX 267	264.47
16634	TACKETT PRESTON	BOX 76	151.10	17518	WELLS WILLIAM R & RINA MAE	PO BOX 13	68.26
16635	TACKETT RAMONA & EMMITT	HC 73 BOX 1050	8.32	17537	WHICKER RUTH T	PO BOX 613	384.39
16636	TACKETT RANDALL LEE	HAROLD KY 41635	46.45	17538	WHIPKEY RICHARD H	HC 71 BOX 776	30.12
16642	TACKETT ROBERT L & JANET M	HC 77 BOX 17	192.53	17543	WHITAKER CARL	GENERAL DELIVERY	122.86
16656	TACKETT SARAH, EMMA LOU, REX & TERRY	BOX 44	109.03	17550	WHITAKER ELIZABETH GILBERT	10975 MONTICELLO	90.06
16658	TACKETT SHARON	HC 70 - BOX 475	13.75	17552	WHITAKER JAMES A	RT 7	14.85
16662	TACKETT STANLEY	BOX 089	329.88	17553	WHITAKER JERRY	BOX 26	92.87
16663	TACKETT STERLING	PO BOX 089	1,540.40	17559	WHITAKER KARL W & RUTHIE	PO BOX	84.46
16665	TACKETT STERLING & LEIGH ANN	BOX 089	169.64	17545	WHITAKER VON E & DOLLY A	BOX 56	68.26
16668	TACKETT TEDDY B	PO BOX 087	35.55	17573	WHITE GARNER & ANNA G	PO BOX 165	183.80
16669	TACKETT TERESA	HC 73 BOX 730	35.55	17576	WHITE LARRY GRANT	BOX 12	26.85
16670	TACKETT TERESA	1801 REYNOLDS BR	13.75	17591	WHITT JEFFREY RAY & PEGGY DAWN	GENERAL DELIVERY	411.65
16675	TACKETT THURMAN & BERTHA L	HC 77 BOX 36	13.75	17594	WHITT LARRY M OR TERRI	PO BOX 682	94.43
16676	TACKETT THURMAN LEE & BERTHA	PO BOX 036	74.79	17597	WHITT STEVE CLAY	HC 66 BOX 1035	48.46
16677	TACKETT TIMMY	BOX 125	46.45	17602	WHITTEN PHILLIP & LINDA	RT 1	1,214.95
16691	TACKETT WAYNE & VIOLET	BOX 339	221.20	17619	WILBURN WINFORD & SHERRY	HC 73	13.75
16693	TACKETT WILBURN	MELVIN KY 41650	53.21	17626	WILEY ERNEST & LAMONA -ESTATE-	C/O GLADYS WHITE	242.87
16697	TACKETT WINSTON & WILLIVINE	TEABERRY KY 41660	29.02	17630	WILEY RODNEY LEE & PAMELA	HC 68 BOX 90	339.65
16698	TAYLOR ALLEN	RT 1	46.45	17644	WILLIAMS CHUDNEY	GENERAL DELIVERY	160.07
16701	TAYLOR ANDY LEE & VANETTE	HUNTER KY 41641	66.08	17650	WILLIAMS ELIZABETH	HC 78 BOX 233	547.90
16706	TAYLOR DENNIS RAY	BOX 55	35.55	17653	WILLIAMS EUGENIA CARROLL	HC 77 BOX 2700	122.76
16708	TAYLOR ELBERT LEN & LINDA GAYE	HC 80 BOX 150	356.90	17654	WILLIAMS EVERETT JR & LOUISE	WAYLAND KY 41666	422.89
16712	TAYLOR JACKIE D & EDDIE	GENERAL DELIVERY	73.72	17660	WILLIAMS FREDDIE & JULIANNE W PERRY	C/O FREDDIE WILLIAMS	384.39
16718	TAYLOR KEITH GORDON & BEVERLY JANE	BOX 132	177.27	17662	WILLIAMS GREG & YVONNE	BOX 85	62.82
16726	TAYLOR PETE & ELIZA	ROUGH & TOUGH ROAD	79.16	17663	WILLIAMS HANK & ESTA	STAR RT 1 BOX 56	160.07
16730	TAYLOR YADA H	3116 CALVIN STREET	35.55	17665	WILLIAMS HAROLD	GENERAL DELIVERY	32.86
16732	TEEL CLAYTON & DOROTHY	HC 88 BOX 173	38.85	17666	WILLIAMS HELEN L	14212 PRINCOC AVENUE	19.22
16734	TERRY CORBETT & ELLEN	WAYLAND KY 41666	218.87	17668	WILLIAMS JAMES LANNIE & CAROL SUE	PO BOX 613	466.16
16736	TERRY ED	DAVID KY 41616	50.85	17672	WILLIAMS KEITH	GRETHEL KY 41631	98.86
16740	TERRY ROSETTA MAXINE	WHEELWRIGHT KY 41669	20.29	17676	WILLIAMS MANFORD KELLY & EARRA G	BOX 83	98.86
16741	TERRY ROY JR	PO BOX 243	153.29	17686	WILLIAMS REX	PO BOX 1079	84.62
16748	THACKER FOSTER & BERNISE	HAROLD KY 41635	6.13	17688	WILLIAMS RICKY	HC 77 BOX 2700	60.63
16756	THACKER LUCILLE HALL	BANNER KY 41603	266.87	17690	WILLIAMS SHERMAN & JEAN	STAR RT 1	438.89
16757	THACKER POLLY F	HC 73 BOX 1775	151.67	17692	WILLIAMS STEVE OR PATRICIA	HC 77 - BOX 685	117.33
16759	THACKER TERRY & VILLA MAE	BEAVER KY 41604	19.22	17694	WILLIAMS TEX & KATHERN	HC 77 - BOX 675	48.46
16762	THACKER WILLIAM	GENERAL DELIVERY	35.55	17697	WILLIAMS W B -ESTATE-	C/O FREDDIE WILLIAMS	155.73
16769	THOMAS CHESTER	LACKEY KY 41643	86.86	17702	WILLIAMSON DONALD W OR CRISTINE	PO BOX 333	153.29
16772	THOMAS JOAN	C/O HENRY LITTLE	14.85	17703	WILLIAMSON JESSE EDWARD	102 ZIEGLER DRIVE	182.87
16778	THOMAS TOMMY DEAN	PO BOX 626	177.27	17726	WILSON FRED & CLEO -ESTATE-	C/O JAMES CLAY	110.86
16783	THOMPSON BOBBIE	MEADOWS BRANCH	111.86	17730	WILSON LOU EMMA	RT 1	6.32
16785	THOMPSON CONNIE LEE	& RENEE LYNN SPALDING	194.70	17735	WILSON PETE -ESTATE-	C/O PETE ELMER WILSON	123.01
16789	THOMPSON DONALD R & HAZEL	886 HIGBEE DRIVE SOUTH	264.47	17736	WILSON PETE JR & JAMESETTA	PO BOX 1234	62.86
16792	THOMPSON EDGAR & MARY -ESTATE-	WAYLAND KY 41666	98.86	17737	WILSON REX DAVID & BRENDA	RT 5	384.39
16793	THOMPSON GARY	HC 66 - BOX 2050	101.26	17744	WIRERMAN ADAM & EDNA	HC 88 BOX 845	72.46
16794	THOMPSON GARY & DENISE	HC 66 BOX 2050-9	71.26	17760	WOLFE GEORGE & DOROTHY	STAR RT 5 - DANIELS TRAILER PARK	84.62
16800	THOMPSON JUDITH CAROL	-LEVI MITCHELL ESTATE-	17.71	17761	WOLFORD KYLE GENE	MELVIN KY 41650	52.99
16801	THOMPSON LARRY & BETTY	PO BOX 311	48.63	17762	WOLVERTON ELMER	RT 2 - BOX 1064	123.30
16816	THORNSBERRY AURTHOR	STONE COAL TRAILER COURT	22.05	17763	WOLVERTON JACQUELINE	RT 2 BOX 461-A	57.69
16817	THORNSBERRY CHARLES & MARIETTA	PO BOX 209	266.87	17764	WOOD VERNON OR REKA	BOX 211	92.87
16818	THORNSBERRY CLARK & SYLVIA	GENERAL DELIVERY	107.49	17774	WOODS CLYDE & ELLEN	BOX 62	722.91
16819	THORNSBERRY DELMAR R & HATTIE	PYRAMID KY 41656	67.17	17775	WOODS CLYDE LEON & ELLEN GAYE	ALLEN KY 41601	182.87
16825	THORNSBERRY GARY	BOX 108	26.85	17784	WOODS J C	STAR ROUTE 356 BOX 14	13.72
16826	THORNSBERRY GARY & LISA	BOX 140	482.89	17789	WOODS JOHN C & ADA REBECCA	PO BOX 01324	138.03
16827	THORNSBERRY GLEN & SHIRLEY	WHEELWRIGHT KY 41669	351.68	17790	WOODS JOHN CLINTON	PO BOX 01324	14.85
16828	THORNSBERRY GLENN	BOX 46	46.45	17802	WOODS SCOTTIE	HC 66 BOX 1775	67.66
16829	THORNSBERRY GREG	BOX 291	104.88	17812	WRIGHT BILLY & OPAL	BOX 281	153.29
16833	THORNSBERRY RODNEY & BETHEL	BOX 287	384.39	17819	WRIGHT DOROTHY SUE	BOX 692	384.41
16846	THORNSBURY GEORGE & WANDA	EMMA KY 41625	29.25	17830	WRIGHT HELEN E EDWARD	RT 122	68.26
16847	THORNSBURY GLEN	WHEELWRIGHT KY 41669	13.75	17832	WRIGHT HERBERT GARY & SUSAN C	EMMA KY 41625	314.88
16848	THORNSBURY GLEN & SHIRLEY	BOX 46	46.45	17843	WRIGHT LINDA L	3468 WOODSPRING DRIVE	26.85
16850	THORNSBURY HAROLD	EASTERN KY 41622	14.85	17844	WRIGHT LINDA T	3468 WOODSPRING DRIVE	92.87
16857	THORNSBURY KANSHA	MELVIN KY 41650	42.20	17846	WRIGHT MINNIE C	501 24TH STREET WW	50.13
16859	THORNSBURY MAE LY						

Here's an offer you can't refuse!

BUY TWO

AND GET THE

EASTERN KENTUCKY SHOPPER

FREE!

Hey, this deal is classified.

In the classifieds, that is.

When you buy our three-for-two special, your ad goes in our Wednesday & Friday editions at regular price and into The Eastern Kentucky Shopper **FREE!**

That means your ad will go into more than 30,000 households!

We've got a variety of sizes to suit your budget, too!

Call: 886-8506 And Let's Make A Deal!!!

The Floyd County Times