

557 400
LEWIS BINDERY
170 LANDOR DR
ATHENS, GA
30605 5 00

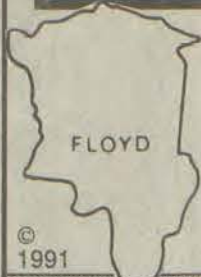

Prestonsburg, Kentucky 41653

Speaking of and for Floyd County

USPS-2027-0000
Volume LXIV, No. 82 50¢

The Floyd County Times

It's Red, White and Blue at Martin



Freedom will be flying this Saturday at Martin during the 22nd annual celebration of Red, White and Blue Days.

This year's event will be dedicated to our country's veterans.

The celebration begins Friday, October 18, with store

window display judging in the afternoon followed by live music in the Martin municipal parking lot at 6 p.m. A horse-shoe tournament, sponsored by First Commonwealth Bank, will also begin at 6 p.m. Friday. Registration starts at 5:30 p.m. and the entry fee is \$5.

On Saturday, October 19, the slate begins with a car show, sponsored by First Guaranty National Bank, at 8:30 a.m.; a flag-raising ceremony at noon in the municipal parking lot; and a parade with Uncle Sam at 2 p.m.

There will be more live en-

tertainment after the parade and a fireworks show at dark, sponsored by the City of Martin.

There will be a variety of other attractions during the two-day event.

Red, White and Blue Day was founded by Marcella Bailey.

City caught in crosswind over Combs Field future

by Scott Perry
Times Editor

It took about an hour to get to the first item on the agenda and then another three hours to work through it Monday as Prestonsburg's City Council clawed its way past festival foibles and airport agitation before going to the dogs.

After some bickering over some bills associated with the recent Jenny Wiley Festival, council was caught Monday in an hour-long crossfire over the fate of the Paintsville-Prestonsburg Airport, also known as Combs Field, which included heated exchanges between Mayor Ann Latta and a pair of Paintsville brothers.

C.K. Belhasen, a Paintsville attorney

and pilot, and his brother Ron Belhasen, plant manager at American Standard, addressed council Monday as opponents to what they called an "organized effort" to close the Paintsville-Prestonsburg landing strip and convert the property into an industrial site.

C.K. Belhasen opened the occasionally stormy debate noting that

"misinformation" about the airport was being circulated and that it should be considered a valuable asset for future development.

"Combs Field is the busiest airport in Eastern Kentucky," C.K. Belhasen said, "and, contrary to misinformation, it is the safest airport in Eastern Kentucky."

Belhasen said the airport was self-supporting, using no tax dollars for operation, and it was the destination point "for important business travelers."

He also read a letter from Wilford Delker, a corporate vice-president for American Standard, which hinted that Combs Field's future was closely tied to the future of the Paintsville plant.

Plant manager Ron Belhasen followed his brother at the podium, issuing a lightly veiled warning to council, suggesting that a project under-way between the local plant and state officials would "make it very foolish to say one ill word about that airport."

Ron Belhasen said the Paintsville American Standard plant employed 322, adding that 150 of those workers were from Floyd County. He said the Big Sandy Regional Airport, located in Martin County near Floyd and Johnson County lines, "certainly will not serve the interest of the Paintsville plant."

"To sum it up," he added, "American Standard's interest in the (Paintsville-Prestonsburg) airport ought to be the interest of Prestonsburg and Paintsville."

In response to the brothers' allegations that "misinformation" about the airport was being circulated, Mayor Ann Latta suggested the Belhasens were "misinformed" themselves.

"I know of no organized effort to close the airport," Latta said, "and we have not reached a decision with (Paintsville) Mayor (John) Preston on the future of Combs."

Latta said she had been "summoned" to Frankfort recently to discuss the airport's future, noting that state officials had recommended the airport be phased out and that an agreement to do just that was part of the original plans for building the Big Sandy Regional Airport.

Latta also noted that Prestonsburg was currently without representation on a joint Paintsville-Prestonsburg Airport Board, adding that she had been unable to find appointees for the city's three vacant seats on the board.

(See Airport, page two)



No bull!

Mitchell Dotson of Middle Creek thinks there's been a lot of mud slinging in politics, and he said "Republicans can throw more mud in their campaign" than anyone. Dotson, who said he's 100 percent Democrat, may not be silging mud, but he's spreading his message. Dotson got the idea from a story he likes to tell: A few years ago, at a farm sale, a young man, dressed in business suit complete with a derby, circled a manure spreader, and then got up in it. "Ladies and gentleman," said the young man, "I want to talk to you. I'm a Democrat; my father's a Democrat; my father's father was a Democrat; my whole family are Democrats. I just want you to know that this is the first time a Democrat has stood on a Republican platform." (photo by Janice Shepherd)

Runaways jailed for car thefts

Three Ohio juveniles, the oldest of which is 14, ended up in the Floyd County juvenile detention center in Prestonsburg Monday after taking police on a high speed chase in Floyd and Pike counties.

The three, two boys and a girl, were identified as runaways from Columbus, Ohio, who apparently were en route to Florida. Three cars were reportedly stolen by the trio, the last of which was wrecked during the police chase Monday. That car was stolen in Paintsville.

According to Pikeville police, Sgt. Larry Sanders attempted to stop the car in which the three were riding early Monday after suspecting the driver was under the influence on an intoxicating substance. The driver of the car refused to stop and a chase, assisted by Pikeville patrolman Gordon Carter and Pike County deputy Paul Mullins, led back into Floyd County.

The suspect vehicle turned at Ivel, backtracking south on Route 23 before it was wrecked in a curve near Indian Hills.

The juveniles, who had reportedly stolen cars in Columbus and Ashland before taking the vehicle from Paintsville, were arrested and lodged in the Floyd County juvenile detention center. They were charged with receiving stolen property, reckless driving and attempting to elude. Two of the juveniles reportedly are on probation, one for auto theft, and another for drug trafficking.

Information for this story was provided by the Appalachian News-Express.

Just say...BOO!

A reminder.

Next Friday is the deadline for entries in the *Times*' Things That Go Bump In The Night Contest, so hurry and get your Halloween story to us. The top three stories will share \$100 in cash prizes with \$50 going to first place, \$30 to second and \$20 to third.



Each entry should be 250 words or less and must begin with the phrase...*The things that go bump in the night...*

The deadline for entries is Friday, October 25 and selected stories, including the top three winners, will be published in the Wednesday, October 30 edition.

Mail your entry before the deadline to: The Floyd County Times, Halloween Contest, Box 391, Prestonsburg, Ky. 41653.

Fed judge lectures Prestonsburg official

By Terry L. May
Appalachian News-Express

A member of the Prestonsburg City Council was reprimanded last week by U.S. District Judge Joseph Hood for failing to report for jury service in federal court. According to Hood, this was the councilman's second no-show for jury duty.

William O. Goebel appeared before the judge in a show cause hearing to present evidence why he should not be held in contempt of the court. He gave a medical condition as his defense.

"I was under the doctor's care," he said, "I had a real bad cold, simple as it might sound."

He continued that medicine prescribed by his physician on Sunday

had caused severe drowsiness and that he slept until early afternoon on Monday, October 7, when he was scheduled to be in court.

Hood asked Goebel if he had tried to contact the court or the clerk's office to report his condition and to be excused from jury service that day. Goebel said that no one was in on Sunday and he did not make an attempt on Monday.

"I realize that jury duty is an imposition on your rights as a citizen; that one of the privileges of being a citizen of the United States is that you get to serve on a jury," Hood told Goebel, "You have to admit that the last time you missed jury service, I wrote you a letter and said, 'Don't let

(See Judge, page two)

Record cocaine bust ends with probation

by Susan Allen
Staff Writer

A Prestonsburg business man who pleaded guilty to cocaine trafficking received a five-year probated sentence in Floyd County Circuit Court.

James Dale Mosley, 38, of Prestonsburg was indicted by grand jury earlier this year and charged with trafficking in a schedule II narcotic; possessing a schedule II narcotic; and trafficking in marijuana. The trafficking in marijuana charge was dismissed.

Mosley pleaded guilty in circuit court May 9 and was sentenced September 27. The court order, issued October 8, said Mosley received a

five-year probated sentence because of a pre-sentencing report by the Division of Probation and Parole and because of his history and character.

In what was called "the largest cocaine bust in the city of Prestonsburg" by detective Jeff Stumbo, Mosley was arrested at his place of business, Dale's Cigo on North Lake Drive, by Prestonsburg city police last November after he allegedly sold an undercover officer cocaine. Police confiscated 53 grams of cocaine worth \$5,300. Police also seized a Chevy truck and \$900 during the arrest.

Mosley was originally charged

(See Cocaine, page two)

Floyd man indicted for rape in Johnson County

A Floyd County man has been indicted by a Johnson County Grand Jury on a charge of third degree rape.

The indictment, returned last week, named Jack Akers, of Weeksbury, on the charge in connection with an alleged incident involving a woman "incapable of consent."

The Floyd County Sheriff's department said Tuesday that a warrant had been served on Akers, but there was no record of his arrest at either

the Floyd County jail or the Big Sandy Regional Detention Center in Paintsville.

Bond was set at \$5,000. A charge of third degree rape carries a potential sentence of 1-5 years in prison and a maximum fine of \$10,000.

The identities of alleged rape victims are not published by The Floyd County Times.

Bare cupboards send local group in search of funding

Cupboards are bare in Floyd County's six food pantries and will have to depend on community resources to continue to provide food to needy families for the rest of the year.

The Floyd County Ministerial Association reported that a 20 percent cut in federal funding this year has tightened even further their small budgets.

Now, efforts are being stepped up to seek aid from the city of Prestonsburg and the Floyd County Fiscal Court, said Rev. Tim Jessen, treasurer of the association.

"The city often refers transients to us to help," Jessen said, "and we feel the entire community should help in meeting these needs. The churches have simply not been able to meet the

many needs that have come to their attention this year."

The association receives Federal Emergency Management Assistance (FEMA) funds to give to the pantries to purchase food through the Cooperative Christian Ministries of Floyd County (CCM). The CCM coordinator dispenses money to the pantries

Board to meet

A special meeting of the Floyd County Board of Education has been called for Friday, October 18 at 11 a.m. at the administration building.

The meeting has been called to open and award bids for the gymnasium floor at Allen Central High School.

and provides limited funds for emergency housing and utilities.

The six food pantries are located in Prestonsburg, David, Wayland, Estill, Drift and Mud Creek.

While each pantry determines its own times and method of distribution, the pantries together agree to serve only persons in their designated areas and to refer requests for help to the appropriate pantry.

An additional resource available to the Floyd County pantries is the food bank located in Prestonsburg, God's Pantry East. While it does not provide food directly to the needy, it serves agencies and provides food to the pantries at a reduced rate.

Reverend Wayne Burch, president

(See Cupboards, page two)



BINGO?!..Apparently unfazed by an ongoing controversy over the operation of illegal bingo games in Floyd County, the Prestonsburg Volunteer Fire Department sponsored a game during the Jenny Wiley Festival in Prestonsburg last weekend. Players were not in short supply. (Photo by Mike Burke)

Airport

(Continued from page one)

Donna Blackburn, another opponent to closing Combs Field, advised the mayor that "there are plenty of people willing to serve on the board," suggesting that Latta seek them out.

The mayor responded that she would not have her appointment decisions "dictated."

C.K. Belhasen interrupted the exchange saying that the airport could function without Prestonsburg's participation.

"If Prestonsburg's council feels they don't want to be involved," Belhasen said, "move to withdraw. Then it will be a one city airport." He said the Paintsville City Council had "voted 6-0" to oppose the airport closure. That claim, Paintsville Mayor John David Preston said Tuesday, was inaccurate. Preston said the council had issued no resolution in connection with the airport. The council did, however, reject three of Preston's appointees to the airport board.

C.K. Belhasen, who earlier had labeled Preston a "dictator" who "does not believe in compromise," softened his stance a bit near the end of the airport discussions, suggesting he would be "the first one to disassemble my hangar" if an industrial prospect expressed interest in the airport site. He added that use of the airport for that purpose would be difficult because it was under the 100-year flood plain.

Belhasen's confrontational posture reappeared after Mayor Latta offered a list of airport shortcomings, including her suggestion that three recently constructed homes near the airport were "built in the flight path and would have to be removed" if the airport remained open.

Belhasen responded with an accusation that Latta, Preston and Martin County Judge-Executive John Callahan were "lobbying to close" the airport.

"We know who is behind trying to close the airport and we will make it known in a public relations campaign," Belhasen said.

"I wish you'd let me know right now," Latta answered, adding that it was her understanding that American Standard had withdrawn its objection to closing the airport and repeating that state officials had recommended the field be phased out of use.

"Whoever said American Standard was on record saying they would not oppose closure is a liar," Ron Belhasen said.

Council members took no action on the issue.

Prior to the airport exchange, Jenny Wiley Festival committee member Mary McDonald approached council, seeking waivers of a \$100 parade permit fee and a \$180 bill for emergency medical personnel, and that request led to a discussion of the future of that and other annual events in the city.

Council agreed to the waivers on condition the festival committee would also waive a booth fee charged

to the city's volunteer fire department, and the panel launched into a general discussion of future festival plans.

Noting he fully supported the fall festival's goals, councilman Mike Vance said the city hosted "two major festivals each year and neither makes much money." Vance recommended that the city's economic development committee "see if there is some way to pull (the Jenny Wiley Festival and the annual Festival of F.A.C.E.S.) together to have one major festival a year."

City pastor Tim Jessen noted that a Prestonsburg Bicentennial Commission was "considering just that" and the commission would propose "one homecoming celebration" for the spring of 1992.

Council accepted Vance's recommendation to have the city's economic development committee review the proposal.

After settling into routine business, which was interrupted by an hour-long executive session called to "discuss personnel and pending litigation," council was confronted by an irate resident of Goble-Roberts who sought city action on a problem with stray dogs in the neighborhood.

Phillip Harless told the panel Monday that had recently spent \$300 to repair damage to his home caused by stray dogs, adding that "people are getting fed up with the problem." Harless said he had filed numerous complaints with the city police department over his problem with strays but little had been accomplished to resolve those problems.

Council took no formal action on the complaint, but agreed they would ask the area animal shelter for help.

In other business Monday, council:

- approved second reading of an ordinance relating to electrical contractors;

- approved by a 6-2 vote second reading of an ordinance changing council meeting times from 7 p.m. to 6 p.m. Councilmen Charles Hale and William Goebel voted no;

- set Trick or Treat for Thursday, October 31 from 6 p.m. to 8 p.m.;

- agreed to review the legalities of a request from the city's ministerial

association for financial assistance for a program to help needy transients;

- agreed to reject bids and rebid for replacement of a bridge at Archer Park;

- referred bids on new garbage containers to committee for review;

- authorized the sanitation department to seek best possible interest rates for a loan to purchase those new containers; and

- adopted a resolution to be sent to Governor Wallace Wilkinson acknowledging the city's appreciation for assistance the governor has provided Prestonsburg during his four years in office.

All members of council were present for the October 14 meeting.



M C A student

Amy Wallen is a student at Mountain Christian Academy Preschool. Amy has a very favorite subject in preschool and that is art. Amy looks forward to art class and does a lot of work in her spare time. She is the daughter of Jim and Linda Wallen of Langley.

Judge

(Continued from page one)

it happen again."

"And it happened again without anybody letting my clerk's office know that you were going to be sick," Hood continued. "You could have called in and left a message on the code phone and it didn't happen."

Hood gave Goebel two directives to follow to prevent his being held in contempt.

First, Goebel was to submit a written statement from his doctor specifying the sickness, medicine prescribed and any natural side-effects of those medicines.

Secondly, he was to write a letter to be filed in the clerks office apologizing to his fellow jurors for his failure to appear.

"I hope you're ashamed and embarrassed," Hood said. "What you're doing is you're imposing on those people because you're not taking your turn and fair share. The next time if you're sick let the court know."

Cocaine

(Continued from page one)

with trafficking in a schedule II narcotic within 1,000 yards of a school. Mosley was facing 5-10 years on the cocaine charge.

Stumbo said at the time of Mosley's arrest officers were aware of a drug distribution operation at the service state for several months. Stumbo said the drugs were sold from an office in the basement of the service station.

Circuit Judge Hollie Conley awarded the \$900 to the city police department and awarded to the truck to the circuit clerk's office to be sold at public auction.

Cupboards

(Continued from page one)

of the ministerial association, said recent efforts to get more churches in the county involved in the food pantry outreach program have been discouraging.

"It is disappointing to me that more people are not interested in helping to feed the hungry," Burch said, "since it is something on which we can all agree."

The association members hope that since October 16 has been proclaimed World Food Day by Governor Wallace Wilkinson more attention will be focused on the plight of hungry families in the Commonwealth.

One community group that has supported the food pantry work on an annual basis has been the Floyd County Bar Association, Jessen said. For the last five years the association has given a substantial contribution at Christmas.

Another way of dealing with the food crisis could be through a county wide food drive and the association is considering such an effort, Jessen said.

"Many individual churches and groups, such as the Boy Scouts, have already conducted food drives," Jessen said. "But, the efforts have not been coordinated in a united push."

"We need to raise the consciousness of this community about the needs of our hungry," Jessen added. "If food drives can do it, it needs to be done on a cooperative basis."

Jessen suggests that a sharing of all available resources—federal money, local resources and individual contributions—of the entire community have help the food pantries survive their current financial crisis.

Food pantries served by CCM and the average number of families served monthly are:

Correction

The location for the wedding of Rhonda Renee Campbell to Bradford Kendall Ward has been changed to the Brandy Keg Freewill Baptist Church located on Lake Road in Prestonsburg.

Early Times

1/2 gallon \$14.99 All taxes paid

J & J Liquors
Betsy Layne

**Repo!
Repo!
Repo!**

**1988 3 B/R
Model**

**Pay only
\$599.70**

down payment.

**Call Larry Keene
(606) 432-0026**

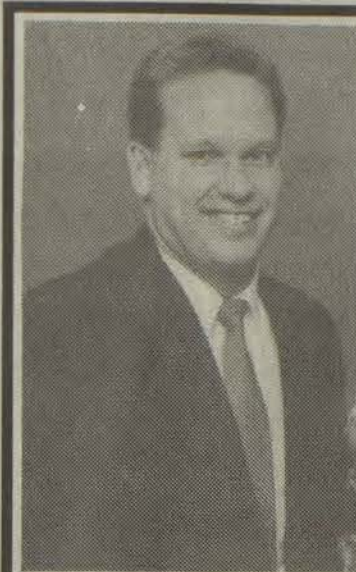

**Re-Elect
Dr. Gary D.
Brown**

for
**Prestonsburg
City Council
No. 2 on the Ballot**

Paid for by the Candidate

OPEN HOUSE

Sunday, October 20, 2 p.m.-5 p.m.



GREAT LOCATION in Mayo Branch. Spacious 3,000 sq. ft., for a growing family. Large family room with fireplace, living/dining room, breakfast room, kitchen w/pantry, 2 1/2 car heated garage with bonus room on top, new central heat and air, newly landscaped and decorated.

886-8254, 886-8466, 478-4800

22nd Annual

Red, White & Blue Day

Marcella Bailey, Founder
Sponsored by City of Martin
Honoring All Veterans

"Freedom Flying"

**Entertainment starting
Friday, October 18, 6:00 p.m.**

Horseshoe Tournament

Sponsored by
First Commonwealth
Reg.: 5:30 p.m. Starts 6 p.m.

**Window Display Judging
Live Entertainment**

Friday afternoon
6:00 p.m.,
Martin Municipal
Parking Lot
Booths, Crafts, Food,
Dunking Booth

Saturday, October 19

Car Show:

8:30 a.m. Sponsored by
First Guaranty National Bank

Flag Raising:

12:00 noon
Martin Municipal Parking Lot

Parade:

2 p.m. with Uncle Sam
Sponsored by
First Commonwealth Bank

**Live Entertainment
after parade until fireworks at Dark.**

Sponsored by City of Martin

BRERETON JONES GOVERNOR!

THIS TIME THE PEOPLE COME FIRST!



**Brereton Jones is committed to Eastern Kentucky
As Governor, he will.....**

- ★ Fight to return 50% of the coal severance tax to our coal counties.
- ★ Open a state economic development office in Eastern Kentucky to create better-paying jobs here.
- ★ Support forest-products industries and the development of furniture-manufacturing plants.
- ★ Appoint an Eastern Kentucky Tourism Task Force to develop specific projects for our region.
- ★ Make education reform a reality for all of our children.

Vote JONES

Democrat for Governor, November 5

Paid for by Friends for Jones, Annelle Fulmer, CPA, Treasurer

★ VOTE BURCHETT FLOYD CIRCUIT JUDGE ★ VOTE BURCHETT FLOYD CIRCUIT JUDGE ★

VOTE BURCHETT FLOYD CIRCUIT JUDGE



Darkened Courtroom

Why is it that the Floyd District Courtroom is dark at noon? Could it be because the Judge goes home for lunch and doesn't return? Maybe, if this Judge who is paid over \$60,000 per year worked more than 2 or 3 hours a day there wouldn't be over 3 million dollars in uncollected fines in Floyd County. Maybe there wouldn't be over 200 alcohol related cases waiting to be tried. Maybe you don't have to work all day when you have already dismissed 110 Drunk Driving cases this year.

I have tried many cases in Circuit Court that lasted into the night. I remember one case where we were in court 48 hours in 4 days. As you can see it is not an easy job.

Your next Circuit Judge needs to be a person who is willing to work long hours to get the job done. With the heavy case load that we have in Floyd County you don't have the luxury of spreading those 48 hours over 6 or 7 days. That would deny someone else their day in court.

I am willing to work all day and into the night to give the people of Floyd County their day in court without experiencing needless delays. I promise to treat everyone who enters my courtroom fairly and honestly.

ELECT

PAUL BURCHETT CIRCUIT JUDGE

Paid for by Committee to elect Paul Burchett

★ VOTE BURCHETT FLOYD CIRCUIT JUDGE ★ VOTE BURCHETT FLOYD CIRCUIT JUDGE ★



Housekeeping Week observed at HRMC

Highlands Regional Medical Center housekeeping aides Patsy Caudill, left, and Debbie Thompson distributed tickets for doorprizes during National Housekeeping Week September 8-14.

PCC modern social problems class presents child abuse programs

A series of programs concerning child sexual abuse, including a "role play" from an actual case, will be

presented this month by professor Leo Weddle's Modern Social Problems class at Prestonsburg Community College.

Police seize three pounds of pot in raid at Ligon

A 20-year-old Ligon man was arrested October 10 by Kentucky State Police executed a search warrant and discovered three pounds of marijuana at his residence.

Clyde Gibson was charged with trafficking in marijuana over eight ounces and lodged in the Floyd County Jail. The case is still under investigation by KSP detective Lee Weddington, Les Stapleton, Phil Bowersock and trooper Stacy Trees.

Animals, pets day at Renfro Valley

Saturday, October 19, is "Show Your Animals and Pets Day" at the Renfro Valley County Fair and Midway. Area residents are invited to show their pets or livestock, in the following categories: cattle, sheep, pigs, rabbits and poultry. Animals will be judged within their own categories. Prizes are: First, \$5; Second, \$4; Third, \$3. Exhibitors must provide feed and

hay for the day; water is provided. Small animals, such as rabbits and poultry, must be in cages.

To register for exhibition, contact Renee Wray, Special Events Department, (606) 256-2638.

In addition to this exhibit, the Renfro Valley County Fair and Midway will feature food exhibits, pony rides, a greased pig contest, food and a midway of carnival rides and games.

UPFRONT CLASSIFIEDS

Enclose check or money order for \$6.00 for the first 20 words and 20¢ for each word over 20 to: The Floyd County Times, Box 391, Prestonsburg, Ky. 41653 Deadline Tuesdays at Noon.

14 WIDES AS LOW AS \$12,995 only at Clayton Homes. Call 478-9246 and ask for Bob.

28x64, 1992 SECTIONAL HOME. Huge master bath, three bedrooms. ON SALE NOW at an all time low. Located on Bucks Branch near Martin. Call 478-9246; Clayton Homes, and ask for Bob.

ALL 1992'S HAVE ARRIVED. Come by and see Wheelin' Dealin' Dave at Clayton Homes. Phone: 478-9246.

ALL DOUBLEWIDES ON SALE at Clayton Homes. Come by and see Wheelin' Dealin' Dave. Phone: 478-9246.

BEAUTIFUL TWO AND THREE BEDROOM glamour baths just arriving. Call Clayton Homes at 606-478-9246 and ask for Jim.

CAN'T FIND THE HOUSE OF YOUR DREAMS? Come in to Clayton Homes and let Jim design the house for you. 606-478-9246 and ask for Jim.

ELECTRICAL WORK: Twenty years experience. Coal mine, high voltage and residential wiring. State and federal certified. Daniel Campbell, Allen, KY. Phone: 874-9227 or 874-9822.

FIREWOOD FOR SALE: Where oak timber was cut. 15"x20' drain pipe stake gate 4x13 ft. 874-2556.

YOU'VE SHOPPED THE REST, come buy the best at Clayton Homes. Phone: 478-9246 and ask for Jim.

FOR RENT: 10x50 two bedroom mobile home. No HUD accepted. Phone: 874-8129.

FOR RENT: 30x70 block building. Formerly Mack Harvey's garage. Located on Bucks Branch near Martin. Call 285-9404 after 6 p.m.

FOR RENT: Storage or warehouse building. 65x30 ft. loading dock. Phone: 886-2412 or 886-3564, Clyde B. Burchett.

FOR RENT: Approximately 400 square feet of street level partitioned office space on Front Street. Available on November 1. Space is adjacent to Appalachian Research and Defense Fund legal services office. Interested persons should contact John M. Rosenberg at 886-3876.

FOR RENT: Large three bedroom house. Big yard and garden. You pay utilities. Call 874-9897 after 11 a.m.

FOR SALE: Two revolving show-cases. New cost \$1,300 each; will sell for \$800 for both. Phone: 886-2412 or 886-3564, Clyde B. Burchett.

FOR SALE: Three acres, more or less. High, dry bottom land. Phone: 285-3022.

FOR SALE: Home in Prestonsburg. Great location. 3,000 sq. ft., 2 1/2 car garage, four bedrooms, three baths, large kitchen with pantry, breakfast room, living/dining room, spacious family room with fireplace, new central heat and air, plus bonus room. Must see! Phone: 886-8254, 886-8466 or 478-4800.

FOR SALE: Truck parts. Motors: Ford, 300, 302, 330, 361, 370, 391, 460; Int., 345, 392; 4-5 speed transmissions; radiators; used tires; 825-20, 900-20, two speed rearends. Phone: (606)-498-4659.

FOR SALE: Store shelving metal. Adjustable. Good condition. Must sell, need room. 200 feet. Morehead, 606-784-4937.

FOR SALE: Tiller. 5 HP turf master. Briggs and Stratton motor. Drive and reverse. \$100. Phone: 886-1605.

FOR SALE: Nice collection of clocks, including Grandfather, wall and mantle. Will sell together or separate. Phone: 587-1159.

FOR SALE: Kirby vacuum cleaner and shampooer. 19 attachments. Good working condition. \$200. Phone: 886-1605.

FOR SALE: Small, secluded farm near national forest. A hunting and fishing paradise. For information call 606-358-2323 after 7 p.m.

FOR THE LOWEST POSSIBLE PRICE on a quality built home, call Clayton Homes, 478-9246, but you must ask for BOB only!!

HOUSE COAL FOR SALE: Clean, hand picked. Block or stoker (washed). Delivered. Call 886-6318 anytime.

VIDEO BUSINESS FOR SALE. Approximately 600 movies and cases, including up-to-date releases. Will make great deal. Call now! 358-2102.

HOUSE IN WAYLAND FOR SALE. Partially furnished. Two bedrooms, large lot. Near fire station, store and church. \$17,000. Phone: 358-9547.

LARGEST SELECTION OF USED HOMES in the Big Sandy Area. Come by and see Wheelin' Dealin' Dave at Clayton Homes. 478-9246.

MEDICAL INSURANCE, individual or group; Medicare supplements; disability income; or life insurance. Call days or evenings for a quote. Lynda Spurlock, 285-9650.

REPO SALE, lots to choose from. Ask for Chad at Clayton Homes. Phone: 478-9246.

SPORTS CARD SHOW. Saturday, October 19, from 10 a.m.-5 p.m. at Daniel Boone Motor Inn, near Wal-Mart in Pikeville.

THIS WEEK, TWELVE NEW HOMES ARRIVING. Doubles and singles. Ask for Chad for the lowest prices at Clayton Homes. 478-9246.

WE STILL HAVE SEVERAL USED HOMES priced as low as \$2,995. Ask for Chad at Clayton Homes, 478-9246.

WEE SPROUTS FAMILY DAY CARE has openings for six weeks to five years. Monday-Friday, also before and after school. 1/4 mile from new Allen Grade School. Call 874-2903.

Viewpoint

The Floyd County Times

I destroy my enemy when I make him my friend.

—Abraham Lincoln

Wednesday, October 16, 1991 A 4

The Floyd County Times

Published
Wednesdays and Fridays each week
FLOYD COUNTY NEWSPAPERS, INC.
Phone 886-8506
27 South Central Ave., Prestonsburg, Ky. 41653

USPS202-700
Entered as second class matter, June 18, 1927, at the postoffice at Prestonsburg, Kentucky under the act of March 3, 1879.
Second class postage paid at Prestonsburg, Ky.

Subscription Rates Per Year:
In Floyd County, \$28.00
Outside Floyd County, \$38.00

Postmaster:
Send change of address to: The Floyd County Times
P.O. Box 391, Prestonsburg, Kentucky 41653

ALLAN S. PERRY III—Publisher-Editor

Liberty of thought is the life of the soul—Voltaire

Coffee Break



by Scott Perry

If we were so inclined, we could use our entire allotted space here to discuss the Anita Hill-Clarence Thomas controversy which is so prevalent on the American scene.

We are not, however, so inclined.

After a weekend's worth of viewing the Senate confirmation hearings on the Thomas nomination, though, we have arrived at some conclusions.

First, we still don't know who is telling the truth.

Secondly, we suspect we never will.

We do know that Anita Hill has passed a polygraph test; that she apparently didn't consider her claims of sexual harassment important enough to disclose during Thomas' four prior confirmation hearings; and she apparently didn't find those claims important enough to break off her professional relationship with Thomas even after she left his employ.

We do know that Thomas has adamantly denied Hill's allegations and that he has a respectable record in judging cases involving similar issues and a respectable record as head of the federal Equal Employment Opportunity Commission.

There is reasonable doubt on both sides of the issue.

Only one word will bring this circus to an end.
Next!

Besides, we have more important matters to discuss.

Like why a person would have to pay long distance telephone charges to call their county seat.

That's the case in Floyd County (and other counties, we suspect) and it just doesn't seem fair.

Free access to local government is a basic right that some people do not enjoy.

There oughta be a law....

In case you didn't know, there is no requirement that a member of the U.S. Supreme Court be a licensed attorney.

You just need to be pure of heart, pure of mind and pure of background.

The last person to meet that criteria died on the cross.

Only 20 shopping days left before the November 5 general election and you can bet that none of our choices for statewide offices have spent much time lately walking on water.

They have, however, promised in so many words to turn our water into wine during those occasional periods when they aren't knocking each other over the heads with the jug.

Compared to what's happening in Washington these days, our statewide election is welcome comic relief.

And, we don't have to try and decide who's telling the truth, the whole truth and nothing but the truth.

Nobody is.
In Kentucky you don't have to raise the dead to be elected, though some of our officials are, in fact, quite adept at getting the dearly departed to vote.

If any good has come of the debates on Capitol Hill, it is that the hearings pre-empted Saturday morning cartoons.

The cartoons your children watch today — many of which are nothing more than 30 minute commercials — are the product of a morality movement some time ago where some well-meaning folks decided cartoons were too violent for impressionable youngsters to view.

So, instead of watching Bugs Bunny blow Yosemite Sam to smithereens, those impressionable youngsters are fed fairytales where good always triumphs over evil...batteries not included.

Every story has a plot (action figures sold separately) and each is designed to teach us valuable lessons.

We'd rather watch an autopsy.

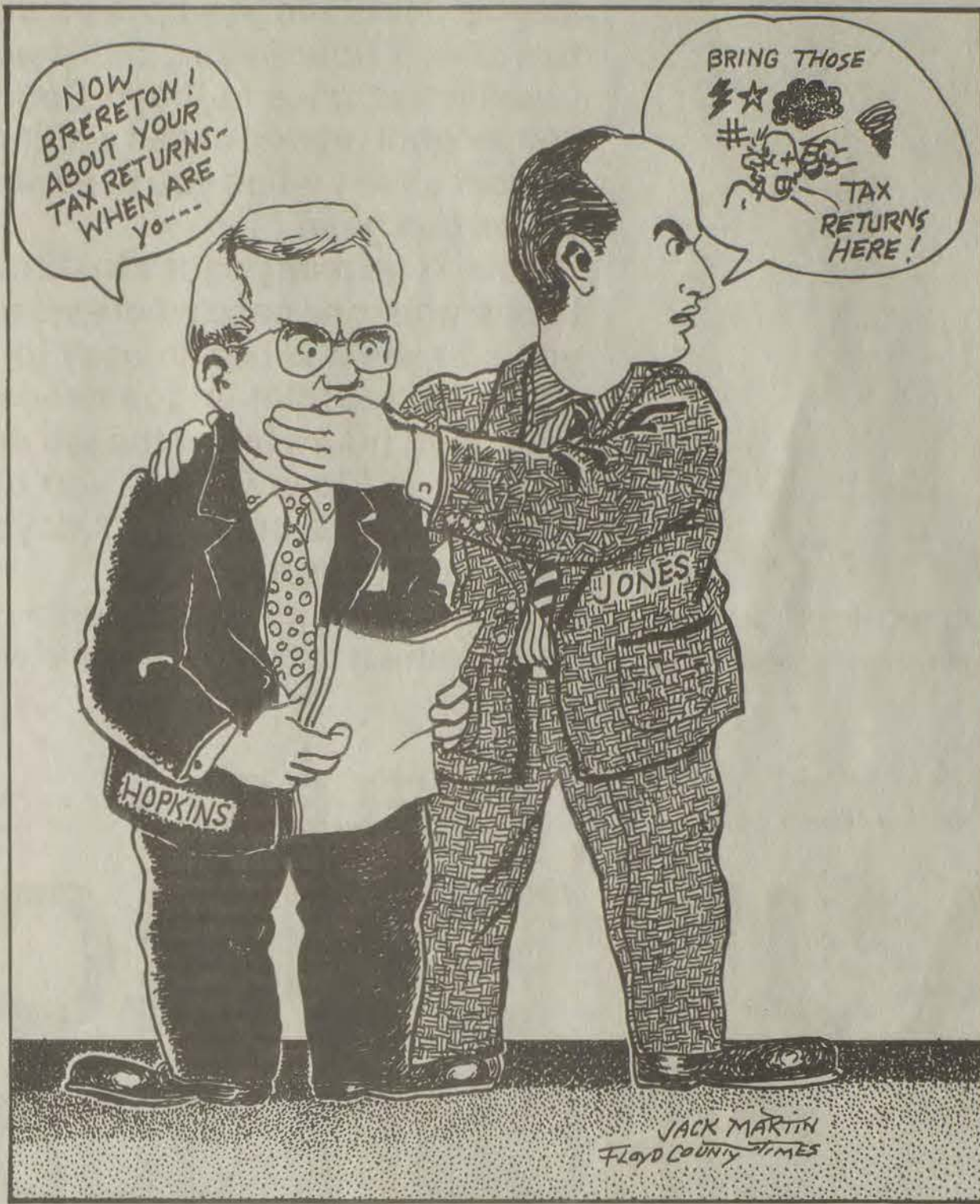

JACK MARTIN
FLOYD COUNTY TIMES

Legislative Perspective

By Rep. Greg Stumbo

(FRANKFORT) For those living in coal producing counties, the long wait is over for the anticipated recommendations from the legislative Coal Revenue Allocation Task Force. They were released by the panel last week and received approval from all members excepting one abstention.

As co-chairman of the task force with Senator Charlie Berger of Harlan, I can ascertain that everyone involved worked extremely hard to achieve reasonable recommendations that could be agreed upon by the variety of regions represented in the membership of the panel. To obtain a larger share of severance tax revenue for my coal producing areas has been one of my major objectives during my tenure in the General Assembly.

The proposals that were endorsed would increase the portions of the severance tax that coal counties now receive of the \$186 million the tax raises from twelve percent to 50 percent. While, the current severance tax program allows "coal impact" counties to receive that amount also, the task force report recommends that those "impact" counties be eliminated. One East Kentucky legislator who is a member of the panel said he did not think this would affect the favorable attitude toward a bill because most coal impact counties receive such an insignificant amount of revenue from the program. "Coal impact" counties initially received their allocation of the severance tax to repair road on which coal trucks traveled. Now most coal trucks use state and federal highways. Forty one Kentucky counties were designated "coal impact"

the current twelve percent return — would be placed in a special fund according to the proposal. And, counties would submit applications to the Kentucky Development Finance Authority as to how the money would be spent before the revenue could be released.

And, in addition, the recommendations contain a provision that bars any county from receiving severance tax revenue if local magistrates salaries were higher than the statewide average.

But some of the members who voted for the task force proposal in committee said they would work to change parts of it during the 1992 legislative session beginning in January.

For instance, one member expressed concern as to how the state budget would compensate for the loss of the severance tax money.

Also mentioned was the inclusion of including infrastructure installation, repair and replacement into the new money usage. An argument was made to the panel that many of these coal producing areas have no clean water supply as a direct result of the mining that is going on now or that has occurred in the past.

Now that the proposal is on the table, the issue is open for public scrutiny. I believe that legislation giving additional revenue back to the coal producing counties will be passed in 1992. If you have any questions or comments regarding this very important issue please contact me at home on Fred's Fork, Prestonsburg, Kentucky 41653 or my law office in Martin Kentucky 41649. I look forward to serving you in the future.

Letters

Editor:

This letter is in response to a letter to the Herald Leader dated on October 5, 1991 under the heading, "The Answer to our Problems." It is not my intention to intimidate or embarrass the author of that letter, so I will not use the name of the person. However, I would like to comment on the substance of the letter. The writer asked "Could we live without Republicans?" then replied, "Yes." He then touched on several real-life problems, including civil rights, drugs, unemployment, homelessness, and medical services for the poor and elderly. The writer continued by saying, "I am 18. I am being forced to leave Kentucky because of the lack of opportunities. If I go to college, I am not guaranteed a job because of the nation's economy. The only answer to our problems is to vote President Bush out and a Democrat in." Thirty-nine years ago I stood at this same crossroads as an 18 year old hard-core Democrat, blaming a Republican President for the conditions. I left Kentucky for a job only to return to the state I loved so much. I was forced to leave Kentucky again and again when jobs were not available in Floyd County, Kentucky. My unsolicited advice to this young person is to go for the education if at all possible. The economy will improve, and you will be prepared. The writer is blaming President Bush for the lack of opportunities in Kentucky, but where will this person go? Mr. Bush is President of the entire nation; so why are opportunities greater in other states than in Kentucky? Perhaps we have problems closer to home. Maybe Larry Hopkins has the right idea on the Right To Work Law. I am not anti-union, but we must face the facts. The jobs in Kentucky have diminished, taking the union with them. If we must choose between union and welfare, maybe Hopkins has the answer. It is time to bring back November elections in Kentucky, where a candidate must receive a majority of the votes cast rather than run in a pack in the May primary and many times be elected with 25 to 30 percent of the vote. So, back to the writer's question, "Can we live without Republicans?" The answer is no — not in a Democracy. We need the Republicans to protect us from the Husseins, Castros, Noriegas, Khadafis, and any other would-be dictators taking advantage of a one-party system. We need Republicans to insure honest elections. We also need Republicans in November to protect us from can-

didates with one-item agendas, who someday may be nominated with the one-party system. However, voters must go to the polls with an open mind and understand that neither of the two parties have dominion over honesty, integrity, leadership and dedication.

How can anyone believe in America without believing in a two-party system? Anyone who blames one person (the President) for all the problems of our nation should read the September 1991 Reader's Digest article entitled, "Pig Tales for Taxpayers." I believe everyone will find it very enlightening. I would like to ask the writer of the October 5, 1991 article to not be discouraged because someone disagrees with your views. Stay active, exchange views, write your elected officials, "Get Involved," and demand that our elected officials do their jobs, regardless of their party affiliations. If you want to replace the President or any other elected official, support the candidate of your choice. That is what free elections are all about. Just make sure the candidate you choose has more qualifications than just being a Democrat.

—Curtis Hall,
Chairman Floyd County
Republican Party
McDowell, KY

Editor:
Why is the courthouse trying to make about five thousand Floyd

County residents back up and pay their 1983 property taxes again, with interest?

Isn't it obvious that was the year Sheriff Hale and Clerk C. Ollie Robinson was in office and both are dead now? No witness is living now.

Who or how many young and elderly people keep up with their receipts for eight years? I have heard the clerks at the clerk's office tell the public, 'if you cannot come up with a receipt, you will have to pay up.'

This situation bothers me, real bad. It hurts me deeply seeing the public jumped on that way. Floyd Countians have a hard enough time, let alone paying the same tax twice.

There is one loop hole the County Court Clerk's office use throughout the state of Kentucky, and that is they can take your tax bill out of the file and type up another. Just like the original bill, but they leave the bill unpaid and place it back in the file.

I am not accusing anyone of doing that, but I am showing you how you could be cheated.

Something is going to have to be done to protect the taxpayers. Write your representatives to get a law passed to protect all Kentuckians and ask for an investigation.

—Jack Conley
Martin, KY

Letters To The Editor

Letters to the Editor are welcomed by the *Floyd County Times*.

In accordance with our editorial page policy, all letters must include the signature, address and telephone number of the author.

Letters must be received no later than 10 a.m. Tuesday for publication in Wednesday's issue and 10 a.m. Thursday for Friday's issue.

Letters may be sent to Editor, The *Floyd County Times*, P.O. Box 391, Prestonsburg, KY 41653.

Letters may be edited for clarity and length.



Courthouse News

District Court

(September 27- October 11)

Those found guilty in Floyd District Court following pleas or verdicts were:

Randy Salisbury, 36, of Printer, DUI (BA .18%), involved in an accident, fined \$157.50, two days public service and probated \$50 for ADE; Shawn Stevens, 22, of Bedford, Kentucky, DUI, fined \$167.50.

Property Transfers

(October 4 - 15)

Mearl Newsome Clark, Vernon Clark, Andy Newsome, Melvina Newsome Akers, Jake Akers, Dock Newsome, Jean Putty Newsome, Sala Newsome Akers and Charlie Akers, William Newsome Jr., Josephine Kidd Newsome, Emogene Newsome Kidd, Pauline Newsome (Parsons) Ward, David Ward, Billy Ray Newsome, Sharon Newman Newsome, Claudette Stumbo Newsome, Melody Renee Newsome to Fannie Newsome Hall, property location not listed;

Fannie Newsome Hall, Bill Hall Jr., Andy Newsome, Melvina Newsome Akers, Jake Akers, Dock Newsome, Jean Putty Newsome, Sala Newsome Akers, Charlie Akers, William Newsome Jr., Josephine Kidd Newsome, Emogene Newsome Kidd, Pauline Newsome (Parsons) Ward, David Ward, Billy Ray Newsome, Sharon Newman Newsome, Claudette Stumbo Newsome, Melody Renee Newsome to Mearl Newsome Clark;

Fannie Newsome Hall, Bill Hall Jr., Andy Newsome, Melvina Newsome Akers, Jake Akers, Dock Newsome, Jean Putty Newsome, Sala Newsome Akers, Charlie Akers, William Newsome Jr., Josephine Kidd Newsome, Emogene Newsome Kidd, Pauline Newsome (Parsons) Ward, David Ward, Billy Ray Newsome, Sharon Newman Newsome, Claudette Stumbo Newsome, Melody Renee Newsome to Mearl Newsome Clark, Vernon Clark to Melody Renee

Northeast area annual meeting

The Northeast Area annual homemakers meeting was held at Greenbo State Park with 280 Northeast area homemakers and guests attending.

The group was entertained by speaker Doug Bruce, the voice of the Kentucky Wildcats. Also included in the activities were the business meeting, election of officers, a cultural arts display and a buffet brunch.

Those attending the meeting from Floyd County were: voting delegates, Dorothy Stover and Helen Boyd; Eleanor Horn, Shirley Callihan, Marge Yates, Jean Watson and Marlena Hale; and members at large, Judy Kittle and Frances Pitts.

Those receiving ribbons on cultural arts from Floyd county were: Jeanie Wells, Jean Watson, Helen Boyd, Ada Martin, Lee Ann Rogers, Marge Sammons and Hester Leslie. Other exhibitors were: Brenda McKenzie, Peggy Gawronski, Dorothy Stover, Shirley Callihan and Pearl Waits.

Those chosen to exhibit at the state meeting are Jeanie Wells, counted cross stitch picture; Lee Ann KRogers, needlepoint Christmas stocking; and Ada Martin, Swedish weaving.

DONATE BLOOD. It only hurts when you don't.



Central Kentucky Blood Center
PRESTONSBURG STATION
(Municipal Bldg.)
Prestonsburg, Ky. 41653

Newsome;

Fannie Newsome Hall, Bill Hall Jr., Andy Newsome, Dock Newsome, Jean Putty Newsome, Sala Newsome Akers, Charlie Akers, William Newsome Jr., Josephine Kidd Newsome, Emogene Newsome Kidd, Pauline Newsome (Parsons) Ward, David Ward, Billy Ray Newsome, Sharon Newman Newsome, Claudette Stumbo Newsome, Melody Renee Newsome, Mearl Newsome Clark, Vernon Clark to Melvina Newsome Akers, property location not listed;

Fannie Newsome Hall, Bill Hall Jr., Melvina Newsome Akers, Jake Akers, Dock Newsome, Jean Putty Newsome, Mearl Newsome Clark, Vernon Clark, Sala Newsome Akers, Charlie Akers, William Newsome Jr., Josephine Kidd Newsome, Emogene Newsome Kidd, Pauline Newsome (Parsons) Ward, David Ward, Billy Ray Newsome, Sharon Newman Newsome, Claudette Stumbo Newsome, Melody Renee Newsome to Andy Newsome, property location not listed;

Fannie Newsome Hall, Bill Hall Jr., Andy Newsome, Melvina Newsome Akers, Jake Akers, Mearl Newsome Clark, Vernon Clark, Dock Newsome and Jean Putty Newsome, Sala Newsome Akers, Charlie Akers, William Newsome Jr., Josephine Kidd Newsome, Emogene Newsome Kidd, Billy Ray Newsome, Sharon Newman Newsome, Claudette Stumbo Newsome, Melody Renee Newsome to Pauline Newsome (Parsons) Ward, property location not listed;

Fannie Newsome Hall, Bill Hall Jr., Andy Newsome, Melvina Newsome Akers, Jake Akers, Mearl Newsome Clark, Vernon Clark, Sala Newsome Akers, Charlie Akers, William Newsome Jr., Josephine Kidd Newsome, Emogene Newsome Kidd, Pauline Newsome (Parsons) Ward, David Ward, Billy Ray Newsome, Sharon Newman Newsome, Claudette Stumbo Newsome, Melody Renee Newsome to Dock Newsome;

Fannie Newsome Hall, Bill Hall Jr., Andy Newsome, Melvina Newsome Akers, Jake Akers, Dock Newsome, Jean Putty Newsome, Sala Newsome Akers, Charlie Akers, Emogene Newsome Kidd, Pauline Newsome (Parsons) Ward, David Ward, Billy Ray Newsome, Sharon Newman Newsome, Claudette Stumbo Newsome, Melody Renee Newsome, Mearl Newsome Clark, Vernon Clark to William Newsome Jr., property location not listed;

Fannie Newsome Hall and Bill Hall Jr. to Mearl Newsome Clark, property on Branham's Creek; Laudie Prater to Darrell and Denna Elizabeth Prater, property on Rough and Tough Creek;

Darrin and Tina Blair Lawson to Montis and Destaphine Boyd, property location not listed; Charles Russell Harris to David and Lois Ann May;

First Commonwealth Bank to Junior and Mildred Martin, property located at Estill;

Hershel and Alberta Hamilton to Ornell and Geraldine Bentley; Willie and Mary Hamilton to Hershel and Alberta Hamilton, property on Big Mud Creek;

Harold Kidd, Agnes Ann Kidd to Sammy Clark Freewill Baptist Church, property on Little Mud Creek;

William Arthur and Karen Stephens to Darrell O. and Rose Mary Stephens, property on Slick Rock of Cow Creek; Troy and Imogene Hubbard Hackworth to Charles W. Hackworth, property location not listed;

Nova and Russell Tackett to David D. Hinchman and Archer David Boyd, property location not listed; Betty Newman to Billie Joe Harrington, property location not listed; Sarah Hamilton and Charles and Darlene Hamilton to Jonas Hamilton, property on Big Mud Creek;

Edith Ousley (Butcher) and Jerry Lee Butcher to Edith Butcher and

Jerry Lee Butcher, property at Cliff; Lillian Raye and Lonnie Bud Allen to Kentucky Oil and Refining Company Inc., property location not listed; Marshall Davidson to Unites Savings Bank, Commissioner's Deed to property at David;

H.J. and Pluma J. Stumbo to Commonwealth of Kentucky, property location not listed; First Guaranty National Bank to Joyce Akers, property in Goble Roberts Subdivision; Darwin and Bonnie Spears to Rick and Deresa Slone, property in Long Branch;

Marshall Davidson to Mid-State Trust II, Commissioner's Deed to property at Stone Coal Creek; Roger Dale to Tony Pepper and Myra Pepper, property on Prater Creek;

Marvin and Ethel Bohon McKinney to David and Delphia Hamilton, property on Big Mud Creek; Jack and Bernice Gray to Denver and Ruth Gray and Eugene Gray to Oscar P. and Ernestine Collins, property on May's Branch; Sharon Hamilton to Star Services Inc, property location not listed;

Kimberly Atterbury and John Atterbury to Timothy Moore, property at Rock Fork;

Debbie Goble Butcher and Gary Butcher to Larry Goble, property on Cow Creek; Larry Goble to Larry and Georgia Lewis, property on Cow Creek; Darrin and Tina Blair Lawson to Vivian Hamilton, property on Prater Creek;

Glenn Dale and Cynthia Deanna Rackey to Johnnie Rackey and Patricia Rackey Conn, property on Clear Creek; James W. Akers to Ella Mae Adkins, property at Big Mud Creek;

Trudy P. Hunter, Norman Hunter, Kenneth Dale and Christine Hamilton, Timothy and Kathy Hamilton, Susie C. Hamilton and Pamela L. Hamilton to Goldie E. Hamilton, property at Ligon; Jamie DeRossett to Rita and Bobby Newsome, property location not listed;

Roxie Justice, Dwayne Justice and Gay Justice, Phyllis and Frank Hammonds, Millard and Freda Justice, Nell and Walter Banks, Dwight and Sue Justice, Dallas and Janice Justice, Norma and Robert Tomkins, Bill Henry and Fran Justice, Curtis and Linda Justice to Hazel Hunter, property location not listed;

Johnnie Rackey, John Wayne Rackey, Charlene Rackey, Tammy and Sammy Hall, Patricia Conn, Tillie and Freddie Gibson, Betty Joe and Leslie Mullins, Glen Dale and Cynthia Rackey, property on Clear Creek;

John and Mary Lou (Hall) Branham, David and Bertha Branham, Jenette and Darrell Quigg, Betty Jo and Bill Hall, Arkia and Don Williams, Ira and Peggy Branham, Alka Joyce and Jim McNutt, Clifton Branham Jr., Debbie Branham, Ronny and Melissa (Triplett) Branham, Laryl and Eloise Branham, Darrell and Christine (Slone) Branham, Edna Caudill Branham, Robert Branham, Terry Jane and Dana Gray, Anita Haggard, Brenda and Jim Abbott, Melinda Branham and Carolyn Sue Branham to Eddie Hall, property location not listed;

Trudy P. and Norman Hunter, Kenneth Dale and Christine Hamilton, Timothy and Kathy Hamilton, Susie C. Hamilton and Pamela L. Hamilton to Goldie E. Hamilton, property on Big Mud Creek;

Trudy P. and Norman Hunter, Kenneth Dale Hamilton and Christine Hamilton, Timothy and Kathy Hamilton, Susie C. and Pamela L. Hamilton to Goldie E. Hamilton, property on Big Mud Creek;

Early Times

1/2 gallon \$14.99 All taxes paid.

J & J Liquors
Betsy Layne

Grethel homecoming set for October 19

Grethel Baptist Church is pleased to announce our Homecoming activities, which will be held on Saturday, October 19th, and Sunday, October 20th.

A service will be held at 7:00 p.m. on Saturday with slides and testimonies from former missionaries and pastors.

Sunday includes services at 10:00 and 11:00 a.m. along with an evening service at 6:30 p.m. Many former pastors and missionaries will be here to share this special time with us.

All former members and friends of Grethel Baptist Church are cordially invited to attend.

Fall Clearance Sale

From Larry Keene
Demonstration 34x52 used office for 6 months. New 3-bedroom/2 bath. Includes AC 10.75% Special Finance Rate.

Reduced to \$25,995⁰⁰
Pay only \$251.31

Call Larry Keene
(606) 432-0026

Pat Keene
(606) 437-9747

Yes it's us up to our old trix
Just wishing you a Happy 26th
Happy Birthday
Melody



Red Carpet Beauty Salon

S. Lake Dr.
Prestonsburg, Ky.
886-6346



Perm Special
\$15⁰⁰

Bring this Coupon

★ **Vote!** ★ **Vote!** ★

BILL RAY COLLINS

For

Prestonsburg City Council

★ Last on the Ballot ★ First for our Town ★

8 yrs. - City Council Experience.

7 yrs. - Archer Park Board Commission.

10 yrs. - Owner, Operator "Play House Restaurant."

16 yrs. - A.S.A. Eastern, Ky. Softball Commissioner.

20 yrs. - M.V.C. Special Investigator - Commonwealth of Ky.

Member - Prestonsburg Downtown Business Association

Past Member - Prestonsburg Tourist and Recreation Commission.

Qualified - Experienced - A **Strong, Independent Voice**
For Our Community!!

★ **Vote!** ★ **Vote!** ★

Paid for by the Candidate

GENERAL TIRE'S SPORTING OFFER

GET A FREE SPORTS GIFT!
When You Buy A Set Of 4 General Grabber Series Light Truck Radials

By mail. Offer valid Oct. 1-Nov. 30, 1991. While supplies last on participating dealers.

GENERAL TIRE

GRABBER AP
A rough-and-ready steel-belted light truck radial

\$69.95

P235/75R15 OWL

AMERI★WAY XT
General's premium all-season steel-belted radial

\$54.95

P235/75R15 XL BLK

AMERI★TECH 4
An all season steel-belted radial featured as original equipment on American cars.

\$49.95

YOUR CHOICE OF SIZE

P185/80R13 WS
P185/75R14 WS
P195/75R14 WS
P205/75R14 WS
P205/75R15 WS

EAST KY TIRE AND AUTO SERVICE CENTER

LARGEST INVENTORY OF TIRES IN FLOYD CO.
PASSENGER • PERFORMANCE • LIGHT TRUCK
COAL TRUCKS • MINING EQUIPMENT

©1991 BAKER COMMUNICATIONS

Sooner or later, you'll own Generals.

90 DAYS SAME AS CASH
with approved credit
Details in Store

3040 BUCKS BRANCH MARTIN, KY

285-9813
285-9962

Hours: Mon-Fri 8am-6pm
Sat 8am-3pm

WEEKLY SERVICE SPECIAL
CUSTOM WHEELS

\$89.90

15X8
WITH COUPON
Expires 11/9/91

WEEKLY SERVICE SPECIAL
FRONT DISC BRAKES

Reg. \$79.95

\$59.90

WITH COUPON
Expires 11/9/91

Obituaries

Columbus Hall

Columbus Hall, 62, of Dana, died Friday, October 11, at the Parkview Manor Nursing Home in Pikeville.

Born October 10, 1929, at Honaker, he was the son of the late Nelse and Lizzie Lawson Hall.

He was a former employee of the C & O Railroad and the Bartlett Tree Company and a member of the Church of Christ at Honaker.

Survivors include three brothers, Kermit Hall and Ernie Hall, both of Dana; L.C. Hall of Honaker; two sisters, Lillian Duff of Martin; and Bobby Rowe of Hollyridge, North Carolina.

Funeral services were conducted Monday, October 14 at 1 p.m. at the Church of Christ at Honaker, with Bennie Blankenship and Junior Kidd officiating. Burial was made in the Lawson Cemetery at Honaker with Hall Funeral Home of Martin in charge of the arrangements.

Katherine "Kitty" Lewis

Katherine "Kitty" Lewis, 47, of Stratton Branch, Prestonsburg, died Sunday, October 13, at Highlands Regional Medical Center.

Born August 14, 1944, at Stratton Branch, she was the daughter of the late Walsh and Lida Spradlin Fraley. She was also preceded in death by her husband, Johnny Lee Lewis. Mrs. Lewis was a former restaurant employee.

Survivors include her five sons: Curtis Lee Lewis, of Auxier, Paul Lewis, Johnny Raymond Lewis, Sammy Dean Lewis, Jerry Allen Lewis, all of Prestonsburg; three daughters, Patricia All Billiter, of Lexington, Mary Ruth Hodgson, of Lexington, North Carolina, and Kathleen Jarvis, of Prestonsburg; four brothers, John Fraley, James Fraley, Paul Fraley, and Ben Fraley, all of Prestonsburg; two sisters, Angeline Hart, of Prestonsburg, and Ruby Jean Montgomery, of Auxier, one half-sister, Bertha Stratton, of Stanville, and five grandchildren.

Funeral services will be Wednesday, October 16, at 1:00 p.m. at the Floyd Funeral Home with the Rev. Charles Crider and Rev. Virgil Hunt officiating. Burial will follow in the family cemetery at Stratton Branch, Prestonsburg, under the direction of Floyd Funeral Home.

Myrtle Wicker Triplett

Myrtle Wicker Triplett, 90, of Marion, Ohio, formerly of Knott County, died Monday, October 14, at the Community Nursing Center in Marion, Ohio.

Born June 10, 1901 in Knott County, the daughter of the late Dan and Sarah Stevens Wicker.

Mrs. Triplett was a homemaker and was preceded in death by her husband, Elihu Triplett.

Survivors include four sons, Arnold Triplett and Clyde Triplett both of Marion, Ohio, Paul Triplett, of Galion, Ohio, Charles Phillip Triplett, of Cleveland, Ohio, two daughters, Marie Hicks, Marion, Ohio, Irene Stiles, Detroit, Michigan, ten grandchildren, nine great-grandchildren, and one great great grandchild.

In addition to her parents and husband, she was preceded in death by one son, Ivory Triplett.

Graveside services will be Friday, October 18, at 11:00 a.m., at the Davidson Memorial Gardens at Ivel, with the Rev. Fred Bucker officiating. Hall Funeral Home at Martin caring got those arrangements.

Freda Price

Freda Whitaker Price, 56, of River, died Thursday, October 10 at the Paul B. Hall Regional Medical Center in Paintsville.

Born July 24, 1935 in Ripley, West Virginia, she was the daughter of the late J. and Leona Cast Pfof.

She was self-employed as an operator at Bob's Lake.

Survivors include her husband, bob Price; two sons, Timothy Ray Crabtree of Staffordsville; Willie Thomas Crabtree of Nippa; two step sons, Robert L. Price and Ronnie Price, both of River; one daughter, Tracy Tackett of River; two step daughters, Melinda Lemaster of Stambaugh; Crystal Price of River; one brother, Richard Pfof of Florida; two sisters, Maxine Smith of West Virginia; Joyce Lynch of Louisiana; four grandchildren and two step grandchildren.

Funeral services were held Sunday, October 13 at 2 p.m. at the Baker Branch Freewill Baptist Church with Denver Harvey and Issac Rowland officiating. Burial followed in the family cemetery at River. Preston Funeral Home of Paintsville were in charge of the arrangements.

Mary Little

Mary Little, 86, of Hager Hill, died Saturday, October 5 at the Paul B. Hall Regional Medical Center in Paintsville.

Born May 13, 1905, at Hager Hill, she was the daughter of the late Mason and Rhoda Fitch Johnson. She was a member of the Rockhouse Freewill Baptist Church.

Survivors include two sons, Allen Little and Bub Little, both of Hager Hill; two daughters, Evelyn Van-Hoose and Josephine Lyons, both of Hager Hill; one brother, L.A. Johnson of Hager Hill; and a sister, Bessie Little of Somerset.

Funeral services were held Tuesday, October 8, at 11 a.m. at the Rockhouse Freewill Baptist Church with Harold Conley officiating. Burial was made in the Little Family Cemetery at Hager Hill. Preston Funeral Home of Paintsville were in charge of the arrangements.

Kenas Akers

Kenas Akers, 58, of Grethel, died Friday, October 11 at the McDowell Appalachian Regional Hospital in McDowell.

Born January 30, 1933, in Grethel, he was the son of the late Sie and Rosie Howell Akers.

He was a former employee of the Ford Motor Company in Lorraine, Ohio.

Survivors include his wife, Polly Martin Akers of Grethel; two sons, Kenas Akers Jr. and Danny Akers both of Grethel; three daughters, Rosa Blankenship of TEaberry; Ruby Conn of Banner; Lesa Hughes of Grethel; four brothers, Dennis Akers of Cynthia; Qention Akers of Columbiaville, Michigan; Oscar Akers of Grethel; and Jurior Akers of Michigan; one sister, Melvina Burgess of Lorraine, Ohio; seven grandchildren and one great-grandchild.

Funeral services were conducted Monday, October 14, at 10 a.m., at the Samaria Regular Baptist Church at Teaberry with the Regular Baptist Ministers officiating. Burial was made in the Long Point Cemetery at the Mouth of Mink Branch at Craynor with Hall Funeral Home in charge of the arrangements.

Nollie Hicks

Nollie Sue Hicks, 64, of Huntsville, formerly of Floyd County, died Saturday, October 5 at a hospital in Huntsville.

Mrs. Hicks was a native of Martin and a 35 year member of the Lincoln Church of Christ.

Survivors include her husband, Burlin A. Hicks; her mother, Minnie Crisp of Martin; a sister, Margie C. Hale of Prestonsburg; and a brother, James O. Crisp of Martin.

Funeral services were held Wednesday, October 5, at 10 a.m. at the Spry Funeral Home with Evangelist Colen McKee officiating. Burial followed in Huntsville Memory Gardens.

Mary Jane Bates

Mary Jane Bates, 78, of Melvin, died Sunday, October 13, at her residence following a short illness.

Born November 02, 1912 at Mayking, Ky., she was the daughter of the late Thomas and Vina Craft Bates. Mrs. Hall was a homemaker and a merchant. Mrs. Hall is also preceded in death by her husband Lawrence Hall.

Survivors include two daughters, Jeroma Dean Raines, of Springfield, Ohio, Billie Campbell, of Huntsville, Alabama, one half-brother, Jake Bates of Printer, one sister, Myrtle E. Johnson of Pikeville, one half-sister, Della Stanley of Burnside, six grandchildren and twelve great grandchildren.

Funeral services were conducted Wednesday, October 16, at 1:00 p.m., at the Hall Funeral Home Chapel, Martin, Ky., with the Clergymen Ellis Holbrook and Monroe Jones officiating. Burial was made in the Davidson Memorial Gardens at Ivel, with the Hall Funeral Home of Martin caring for those arrangements.

Serving as pallbearers were Richard Branham, Glenis Hall, Ronald Tackett, Jeff Rains, Gray Toney, Eddie Ray Keene, Howard Keith Hall, and Danny Gullett.

The honorary pallbearers were John Adrain Adkins, Terry Johnson, R.D. Hall, Ballard Jones, Crit Johnson, and Ronald Gullett.

Dignity and Understanding

In times of bereavement, we handle all the necessary arrangements with consideration, adhering to each family's wishes.



FLOYD FUNERAL HOME

Rt. 23-Prestonsburg 874-2121

LARRY BURKE, MANAGER - MAY BANKS MARTIN, ATTENDANT, TRACI BURKE, ASST. DIRECTOR

Card Of Thanks

The family of Phillip Dale Kidd would like to take this opportunity to thank everyone for their help in the loss of our loved one; those who sent food and flowers, or just spoke comforting words. We deeply appreciate you all. A special hanks to the elders of the Mormon Church for their comforting words, the Sheriff's Department for their assistance in traffic control, and the Hall Funeral Home for their kind and professional service.

The Family Of
Phillip Dale Kidd

Card Of Thanks

The family of Minnie Hall Spears would like to extend their appreciation to all those friends, neighbors and loved ones who helped comfort them during their time of sorrow. Thanks to those who sent food, flowers, prayers and words of comfort expressed. A special thanks to the Clergyman Adrian Hall for his comforting words, the Sheriff's Department for their assistance in traffic control, and the Hall Funeral Home for their kind and efficient service.

The Family Of
Minnie Hall Spears

Card Of Thanks

The family of Phyllis Faye Brown wishes to thank all of those who were so kind and considerate during our time of grief. We want to thank those who sent food, flowers and gifts of love. We especially want to thank the Regular Baptist ministers for their comforting words, the Sheriff's Department for their assistance in traffic control and the Hall Funeral Home for their kind and professional service.

The Family Of
Phyllis Faye Brown



ATTENTION:

The Floyd County Times is in the process of compiling a Church Directory to be published in our paper each week free of charge.

If you would like your church listed, please call Johnny at 886-8506 before October 21, 1991.

Card Of Thanks

The family of Hollie Hamilton would like to thank each and everyone for their support in our time of need. We would like to thank everyone for the flowers and food that was brought to the home and church. We would also like to thank the Hall Funeral Home, Samaria Church for their kindness and support. And a special thanks to Hershell Hamilton and Jay Lee Hamilton.

The Family Of
Hollie Hamilton

Card Of Thanks

The family of Patricia Blair May would like to extend their appreciation to all those friends, neighbors and loved ones who helped comfort them during their time of sorrow. Thanks to all who sent food, flowers, prayers or spoke comforting words. A special thanks to the Rev. Ken Lemaster for his comforting words, the Sheriff's Department for their assistance in traffic control and the Hall Funeral Home for their kind and efficient service.

The Family of
Patricia Blair May



NELSON-FRAZIER FUNERAL HOME

Phone: 285-5155

Owned and Operated By:

Roger Nelson and Glenn Frazier

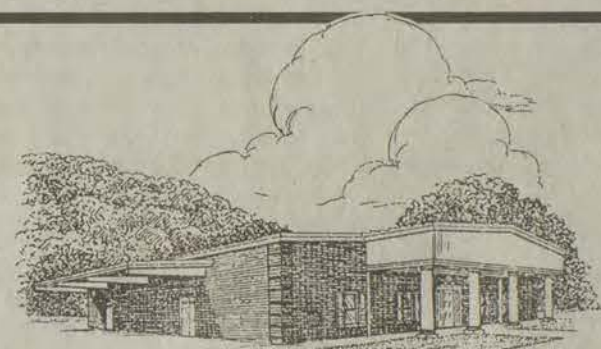

CARTER FUNERAL HOME

47 SOUTH LAKE DRIVE • PRESTONSBURG

PHONE 886-2774

• Pre-Need Service Available

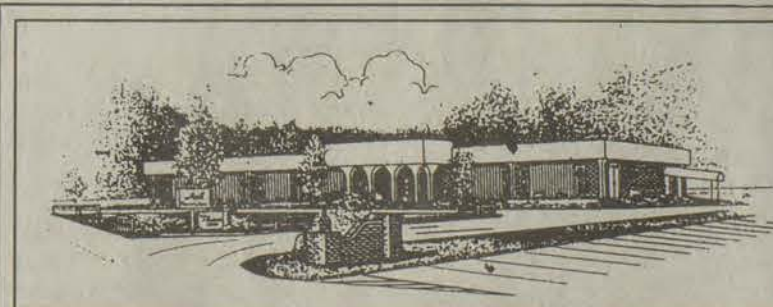

A proud tradition

Our funeral home has been responding to the needs of the community for many years. To continue this proud tradition of helping families in their time of need, we now offer the Sunset SecuritySM Plan.

Sunset SecuritySM offered by us as a member of the Kentucky Funeral Directors Burial Association, is a plan that lets you reduce the stress your loved ones will experience at the time of a funeral.

Through Sunset SecuritySM, you can pre-arrange a funeral now. The plan offers an inflation-proof feature that lets you save money by freezing the cost of a funeral at today's prices. And it provides special tax-saving advantages. We'd like to give you a "Personal Record Guide" and tell you about the Sunset SecuritySM Plan. Just complete the coupon below and send it to us.

HALL FUNERAL HOME

Martin, KY

PHONE: 285-9261 or 285-9262

"The Home That Service Built!"

Hall Funeral Home now offers 24-Hour Obituary Line. Just dial 285-3333 and receive a recorded message of the days funeral announcements.

SUNSET SECURITYSM

Please provide me with a "Personal Record Guide" and information on the Sunset SecuritySM Plan.

Name _____

Address _____

City _____ State _____ Zip _____

Telephone _____

Merion Bros. Monument Co.

Granite
Marble
Mausoleums
Bronze

Pictures
Vases
Duplicating
Death Dates

Located 2 miles from Martin on Hwy 122, Garth, Ky. • 285-9961



Festival fun

Floyd Countians got an eye-fel Saturday—of arts and crafts, and good food—during the Jenny Wiley Festival in downtown Prestonsburg. (photo by Mike Burke)

Breast cancer on the rise; new treatments available

One of the most devastating and frightening things any woman can experience is to discover a lump in her breast. With American Cancer Society statistics now indicating that one of every nine women will develop breast cancer, the odds of finding a lump seem to be increasing. October has been designated National Breast Cancer Awareness Month by the American Cancer Society (ACS), and Highlands Regional Medical Center urges all women to become more aware of the very real danger of this potential lady killer.

Highlands Regional, since opening its Breast Center in 1987 has been collecting information about breast cancer specific to patients in eastern Kentucky. In 1987, 29% of the breast cancer treated at Highlands was diagnosed at local stage (meaning that the cancer was confined to the breast and had not spread into any other areas of the body—also the form most easily treated). Sixty-six percent of the breast cancer cases diagnosed in 1987 continue to be disease free even though the disease had spread outside the breast in 65% of the cases.

At the end of 1990, 65% of the breast cancer was diagnosed at the local stage. This increase was attributed to early detection through monthly breast self exams, screening mammograms and physician examinations. Eighty percent of the breast cancer cases diagnosed and treated in 1990 have no evidence of reoccurrence or spreading to other parts of the body.

Although the percentage has increased to 1 in 9, odds have also increased for recovery and survival. The good news is that when detected early, Breast Cancer is very treatable and curable. Women who follow the American Cancer Society recommendations for breast cancer detection

have a better chance of cure because they are more likely to seek medical attention early.

Of all the guidelines recommended by the American Cancer Society, one of the most important is that women have a screening mammogram at age 35; at age 40 every two years; and age 50 and over, every year. The use of a dedicated mammography unit for screening mammograms such as the one used in the Breast Center, makes it possible for more breast cancer to be diagnosed in the local stages through the use of compression views, sonograms, and mammography directed biopsies. Each year over 3,000 mammogram procedures are performed in Highlands' Breast Center.

New treatment options are also available for women who have breast cancer. Instead of radical mastectomy which involves removal of the entire breast, the tendency now is toward less radical procedures. Radiation and chemotherapy, in addition to less aggressive surgery (lumpectomy), is now used for small tumors. The use of radiation and/or chemotherapy is determined by the size of the tumor and whether the cancer has spread beyond the breast to lymph nodes or other organs. Treatment decisions are made on an individual patient basis with input by the surgeon, medical oncologist, and radiation oncologist as well as other specialists, when necessary. Treatment may consist of surgery, radiation, hormonal therapy, chemotherapy, or any combination of these. If breast cancer remains undiagnosed until after it has spread into other parts of the body, treatment can be given for control of pain and local growth, and to slow the disease process.

Increased options are also available to post-mastectomy patients.

Because of advances in medical research these patients need not suffer the disfigurement previously associated with breast cancer. Plastic surgeons can now perform breast reconstructive procedures within a short period of time following the Mastectomy. Options available to patients include prosthesis, implants under the skin, permanent implants (tissue expander), and TRAM flap. (Transverse Rectus Abdominus Myocutaneous) The TRAM flap, a new and very successful procedure, has several advantages. In this procedure, skin and fat are taken from the patient's abdomen and put on the chest wall to reconstruct a natural breast. The advantages to this procedure over other procedures are that it totally uses the patient's own tissue; uses no foreign implant; and gives the patient a flatter abdomen. Breast reconstructive procedures are covered by most insurance plans.

Although new advances in the diagnosis and treatment of breast cancer have given women weapons to win the war against breast cancer, the human error factor still remains. Meaning this—if you have already found a lump in your breast and have done nothing about it, you are playing a dangerous game and ignoring the facts. You will either win or lose and the odds are 1 in 9 that you will lose. Be a winner and see your doctor as soon as possible.

Early Times
1/2 gallon \$14.99 All taxes paid.
J & J Liquors
Betsy Layne

AT&T offers special discounts

Kentucky residents will find that many AT&T long-distance calls cost them less than usual from October 21 through October 25 as the company reduces prices on direct-dialed, state-to-state calls in honor of National Consumer Week. AT&T said its customers can make direct-dialed out-of-state calls for just 11 cents per minute between 5 p.m. and 11 p.m. Monday through Friday of that week. During that time, a 20-minute direct-dialed call to any other state, as well as Puerto Rico and the U.S. Virgin Islands, will cost only \$2.20. Customers who subscribe to AT&T Reach Out(R) America calling plans with discounts on evening calls will receive those discounts off the 11-cents-per-minute price between 5 p.m. and 10 p.m. The special price does not apply to instate, international or all optional calling plan calls.

RAINBOW HOMES

Oct. 14 thru Nov. 3
New 14' Wide
3-bedroom, total electric, carpeted throughout

FREE
SET-UP & DELIVERY
\$12,995.00
Payments
\$148.00 per month
RAINBOW HOMES
Paintsville, KY
U.S. 23 South
(606) 789-3016

Ask About Our 30 Day/ 3,000 Mile Exchange Plan

Low Prices & Low Payments

Bruce Walters
Mazda—Mitsubishi
S. Mayo Trail, Pikeville
437-9641

Hand Picked Used Cars

LUXURY LEADERS		
#B214	1991 TOWN CAR, factory warranty	"SAVE"
#B207	1988 NEW YORKER, Mark Cross Edition, one owner	\$10,283
#9396A	1984 GRAND MARQUIS, cloth interior, loaded	\$4,995

CHOICE SELECTION		
#B146	1991 MAZDA 323, automatic, air, low miles	\$7,995
#B226	1991 MITSUBISHI MIRAGE, 4-door, automatic, air	\$8,871
#B270	1991 MITSUBISHI GALANT, 4-door, auto., air, loaded	\$12,837
#B235	1990 MUSTANG, automatic, air, one owner	\$8,963
#B216	1989 CELICA GT, 5-speed, air, loaded	\$9,983
#B234	1988 THUNDERBIRD, V-8 engine, low miles, one owner	\$8,987
#B231	1987 OLDS 442, V-8 engine, automatic, low miles	"SAVE"
#179A	1986 CAVALIER, 4-door, automatic, air	\$5,995

TRUCKS 'N VANS		
#B232	1991 RANGER	"SAVE"
#B244	1989 BRONCO II XLT, 4x4, loaded	\$11,987
#B073A	1989 CHEROKEE, 4 door, air, nice	\$10,951
#T8740A	1987 S-15,	\$6,995
#B196C	1984 CHEVROLET CONVERSION VAN,	"SAVE"
#TMD491A	1984 NISSAN PICK-UP, 4x4	\$1,995

****Many More To Choose From****

Bruce Walters
Mazda—Mitsubishi
S. Mayo Trail, Pikeville
437-9641

The Floyd County Times

Coming in November

AUTOMOTIVE SPORTS CHRISTMAS SHOPPING

To give our readers an in-depth look and our advertisers targeted placement, THE FLOYD COUNTYTIMES will publish three special sections in November:

AUTOMOTIVE Special Section
Publication Date: Friday, November 1st
Closing Deadline: Space and art, Wednesday, October 23rd

BASKETBALL Special Section
Publication Date: Friday, November 22nd
Closing Deadline: Space and art, Wednesday, November 13th

CHRISTMAS SHOPPING Full-size Section
Publication Date: Friday, November 29th
Closing Deadline: Space and art, Friday, November 22

Rates: **AUTOMOTIVE** and **BASKETBALL**
Full page \$260 — 1/2 page \$130 — 1/4 page \$70
Ask about a discount for repeat art.

CHRISTMAS SHOPPING
\$3.00 per column inch, open sizes

For further information or to reserve your Special Section placement call:
Deedra, Johnny, or Neeley at 886-8506



Elect Harold Stumbo for Circuit Judge

During the closing days of any campaign, candidates become desperate and engage in mud slinging. My opponent has already engaged in this type of campaign. I have made every effort to apply the mandatory drunk driving law. I have informed people, not apologized, over and over that I can not alter this law and they will have to abide with it. I will admit that I have sent people to jail but I did not enjoy depriving any person of his or her liberty.

My opponent has never denied that he stated that I was the most dedicated public official in the court house.

My family and I have made every effort to do our duty and to perform our duties as citizens of this county.

I ask for your **VOTE** and **SUPPORT** to **ELECT ME** as your **NEXT** Circuit Court Judge.

Your Public Servant,
Harold Stumbo

Pd. by Pluma Stumbo, Campaign Treasurer for Candidate

McDowell ARH hosts ministers meeting

The McDowell Appalachian Regional Hospital will host a meeting of area ministers on Tuesday, October 22, 1991, starting at 6:00 P.M. and concluding at 8:30 P.M.

The goal of the program is to assist ministers to become better acquainted in the hospital and to make their ministry to patients and family more effective. Programs will be presented by Ed Collins, administrator of the McDowell Hospital, Rev. Charles N. Wilcox of Hazard, an A.R.H. chaplaincy program consultant, and Rev. Thomas W. Schuler, of Williamson, West Virginia, an A.R.H. chaplaincy program consultant. Those attending the evening events will be guests of the hospital for the evening meal. All area ministers, and their spouse, are

invited to attend the program, which has become an annual event for the McDowell Appalachian Regional Hospital. Reservations to attend are not required but a reservation for the meal is requested. Please call the hospital at (606) 377-3401 and speak with Donna Johnson to request a reservation for the evening meal.

There will be no charge for the program or the meal. A.R.H. is a not-for-profit health care system with over 26 years of service to central Appalachia. A.R.H. operates hospitals, ambulatory clinics, pharmacies, and home health services in Hazard, Harlan, Whitesburg, Middlesboro, West Liberty, McDowell, and South Williamson, Kentucky; Man, Beckley, and Grafton in West Virginia; and in Wise, Virginia.



Attends Squirrel Festival
Nedra Stone of Doty Creek in McDowell attended the 12th annual Stone Mountain Squirrel festival in September.

Women stress how to prevent rape

By Barbara DiObilda
Scripps Howard News Service

She knew him. He was a nice guy. Quiet and sort of shy, the type who opens doors for women. He was also a friend of her boyfriend, so it wasn't unusual that he should ask to wait at her apartment for friends to pick him up.

Only the friends didn't show. And she didn't know him at all. Jan Oaks was raped at gunpoint before her captor finally left her Tennessee apartment five hours later. It happened 13 years ago, but the memory lingers.

"It was — and is — a nightmare. Sometimes, I can still smell him, feel him," said Oaks, 32, who now lives in Lake Worth, Florida.

"He reduced me to such a hysterical mess in that five hours that I went from begging him not to kill me to begging him to do it — I just couldn't take it anymore. I wanted it to be over. I wanted to die."

It was when she voiced that request that the rapist finally backed off and left.

It was over. She was alive. But then another hell began.

"One of the first things the authorities asked me was what I had been wearing," Oaks remembers. "At first, I thought the question made sense, but later, it didn't at all. Why should that have mattered? A woman should be able to walk down a street buck naked and nobody — nobody — has the right to touch her."

Unable to find counselors who could relate to or understand her feelings, Oaks began her own therapy.

She started Crisis Control, an organization through which Oaks and two staff members offer free seminars to teach women — and men — how to protect themselves against attacks.

An ounce of prevention is worth a pound of cure, they say.

"I don't know if I could have prevented what happened to me, but I really believe that if I had then some of the information I teach in the seminars now, I might not have been in the situation that allowed the rape to happen in the first place," she said. "I would have been more aware of what was happening."

That lesson can't be taught too early, according to St. Lucie County Sheriff's Department Cpl. Joseph Mutter, who supervises the Florida county's school resource program. It is his job to make sure teenagers realize potential dangers — including the possibility of sexual assault.

"It is disheartening to hear, but there is a belief among some young men that if they take a girl on a date and spend money on her, then they are deserving of other affections," Mutter said. "The boys must be taught that that is not the case, and the young ladies must be taught to communicate their wishes. They have a right to say no, and mean it."

That goes for all women of all ages from all social backgrounds.

"Women are warned practically from birth not to accept rides or candy from strangers, but somehow they never believe rape is something that is going to happen to them," Oaks said.

Although it makes sense to take precautions among strangers, police say the majority of rapes are committed by someone the victim already knows or is at least acquainted with.

"The rapist is not always a dirty, grungy, trench coat-wearing pervert," Oaks said. "More often, they are good looking, unassuming men you may otherwise want to date."

Oaks believes that only 10 percent of rape assaults are reported. And eight in 10 women who have been raped never tell anyone about it, she said.

"There is some shame, maybe a fear that somehow they brought it upon themselves, or a worry about how people around her will react to the news," she said.

Recently, more men are reported being raped.

"Men always snicker when we say that, because they assume we mean the raping will be done by women," Oaks said. "Their smiles fade pretty quickly when we say it is other men who are doing the raping."

Rape is not as much about sex as it is about control, Oaks says. Rapists, who generally suffer from low self esteem, seek control and dominance over their victims. "Overpowering a woman is one thing, but doing it to another man is a real boost to the rapist's ego," she said.

Which means male victims may not be reporting the crimes, either.

"That was the most frustrating part for me," Oaks said. "People who do this kind of thing usually do it again."

Talking about it helps. For Oaks, it has been therapeutic.

"It took a long time, but I can talk about it now. If I can prevent what happened to me from happening to another woman, I'll talk even louder," she said. "I'll shout it from the mountaintops. It's that important."

Langley League looks ahead

by Duna Combs

Langley League met informally October 13 in the basement of the Maytown Baptist Church.

President Bill Robinson opened the meeting and the following business was undertaken. The group selected October 26 for the Highway 80 clean up crew, which has already begun its autumn clean up, to meet at 11 a.m. at the Adopt-A-Highway sign.

A photograph will be taken and all persons in the group picture will receive a t-shirt, according to Dan Hall, with the Department of Transportation.

Langley League members divided their road segment into three parts: the mouth of Goose Creek; entry to Allen Central High School; and the intersection at the mouth of Turkey Creek.

In other business, it was decided to continue with the judging of Christmas decorations of homes in Wilson Creek, Turkey Creek, Maytown and Henry's Branch. Plans were also set to replace the memorial flower boxes. News boxes were donated by Kentucky Hydro Carbon.

Bill Patton volunteered to raise greenhouse flowers during the winter to contribute to Langley League's beautification efforts.

The next meeting will be held at 8 p.m. on the second Sunday in November at the May Memorial Methodist Church basement.

You Are Invited to Worship with THE THIRD AVENUE FREEWILL BAPTIST CHURCH

Sunday School10:00
Morning Worship11:00
Evening Worship6:00
Wednesday
Prayer Meeting7:00
Manford Fannin, Pastor

PRAISE ASSEMBLY
1 mile North Prestonsburg U.S. 23
Church - 886-3649
Philip Robinson, Pastor - 886-3942

SUNDAY SERVICES
Sunday School 10 a.m.
Praise & Worship 11 a.m.

WEDNESDAY SERVICES
Prayer & Bible Study 7 p.m.

Card Of Thanks

The family of Cecil Hall wishes to gratefully acknowledge the love, thoughtfulness, and kindness of friends, relatives and neighbors in the loss of our loved one. Thanks to those who sent food, flowers, prayers or spoke comforting words. A special thanks to the DAV for the military services, Jerry Manns and the Regular Baptist ministers, Paul Hunt Thompson and the Sheriff's Department for their assistance in traffic control, and the Hall Funeral Home for their kind and professional service.

The Family Of Cecil Hall

Card Of Thanks

The family of Edgar Ray wishes to gratefully acknowledge the thoughtfulness and kindness of friends, relatives and neighbors in the loss of our loved one. Thanks to all who sent food, flowers, prayers or spoke comforting words. We especially want to thank the Regular Baptist ministers for their comforting words, the Sheriff's Department for their assistance in traffic control and the Hall Funeral Home for their kind and professional service.

The Family Of Edgar Ray

Card Of Thanks

The family of Maude Curnutte wishes to thank all those friends, neighbors and relatives for their kindness and thoughtfulness in the loss of our mother. We appreciate the comfort given us during our time of sorrow. Thanks to all those who sent food, flowers, prayers or spoke words of comfort. Special thanks to Pastor Paul Aiken for his support and comforting words. Thanks to Ramona Aiken and the Auxier Freewill Baptist choir. Thanks to Dick VanHoose and the Jones-Preston Funeral Home for their kindness, thoughtfulness and professional service.

The Family Of Maude Curnutte

Card Of Thanks

The family of Charlie Jones wishes to thank all of those who were so kind and considerate during our time of grief. We want to thank those who sent flowers and food. We especially want to thank the Regular Baptist ministers for their comforting words, the Sheriff's Department for their assistance in traffic control and the Hall Funeral Home for their kind and professional service.

The Family Of Charlie Jones

FLOYD COUNTY CATHOLICS
WELCOME YOU
ST. MARTHA CHURCH
Water Gap
Masses: 7 p.m., Sat.; 11 a.m. Sunday
Religious Education Classes:
Sunday, 9:45-10:45 a.m.
Inquiry Class, Mon. at 7 p.m.
Pastor: Father Joseph Muench
Phone 874-9526

Thermax Floor Care Center

Thermax Cleaners

- Water filtered sweeper w/built-in steam cleaner
- Call for in-home demonstration
- Also hiring salespeople.

'Total Home Conditioning Unit'
886-3499

Shield of Faith Christian Bookstore

Special \$10⁰⁰ off
Open Study Bibles

\$10⁰⁰ off
Thompson Chain Bibles
Lay Away For Christmas

74 N. Lake Drive
886-3499

First United Methodist Church

"A Place of Beauty and Blessing"
60 S. Arnold Ave., Prestonsburg
Wayne Sparks, Pastor

Sunday School 10:00
Morning Worship 11:00
Evening Worship 6:00
Wed. Prayer Meeting 7:00
Sun., WPRT AM 11:00

886-8031

COMMUNITY UNITED METHODIST CHURCH
710 Burke Ave.
Prestonsburg

The Church Where Exciting Things are Happening

Morning Fellowship
Service 9:30 a.m.
Sunday School 10:00 a.m.
Morning Worship 10:45 a.m.
Evening Worship 7 p.m.
Wednesday Worship 7 p.m.

Raymond E. Snider Jr., Pastor
Phone: 886-8087

OUR SAVIOR LUTHERAN CHURCH
11:00 a.m. Sunday
Sipp Bays Room Carriage House Motel
Paintsville, Ky.
Rev. Rolland Bentrup
297-1604
Listen to
WQHY (Q95) "Chapel Window"
10:15 a.m. Every Sunday

Where is Mother?
If you have a mother in this life, She is the sweetest thing alive. Where is mother as she grows old? Don't let your love for her grow cold. I can't see her face anymore, Or see the things she did before. Mother left home before, But she always came back through the same old door. Things are different than before, Because mother's not with us anymore. But her love will always shine, In our hearts and in our minds. What is a home without a mother? God replaced her with my sisters and brothers. My mother touched so many lives, Her heart was filled with joy and pride. I was with her the day Jesus came and took her home. Where is mother on this day? She's with Jesus where she'll stay.

Happy Birthday Mother
Your loving daughter,
Helen B. Johnson

Auxier Freewill Baptist Church

Sunday School 9:45 a.m.
Morning Worship 11 a.m.
Evening Worship 7 p.m.
Sun. Youth Meeting 6:00 p.m.
Services 7:00 p.m.
Thursday Prayer Meeting 7:00 p.m.

Pastor, Bobby Joe Spencer
Asst. Pastor Southie Fannin, Jr.

ZION DELIVERANCE CHURCH
WAYLAND, KENTUCKY

Sunday School 11 a.m.
Evening Worship 7 p.m.
Wednesday Prayer Service 7 p.m.
Saturday Evening Worship 7 p.m.

ZION HELP LINE:
PHONE (606) 358-9204
OR 358-9205
24-HOUR PRAYER AND CHRISTIAN COUNSELING

ADA MOSLEY PASTOR

ATTENTION:

The Floyd County Times is in the process of compiling a Church Directory to be published in our paper each week free of charge.

If you would like your church listed, please call **Johnny** at **886-8506** before **October 21, 1991.**

HOMIE SHOPPE

Savings

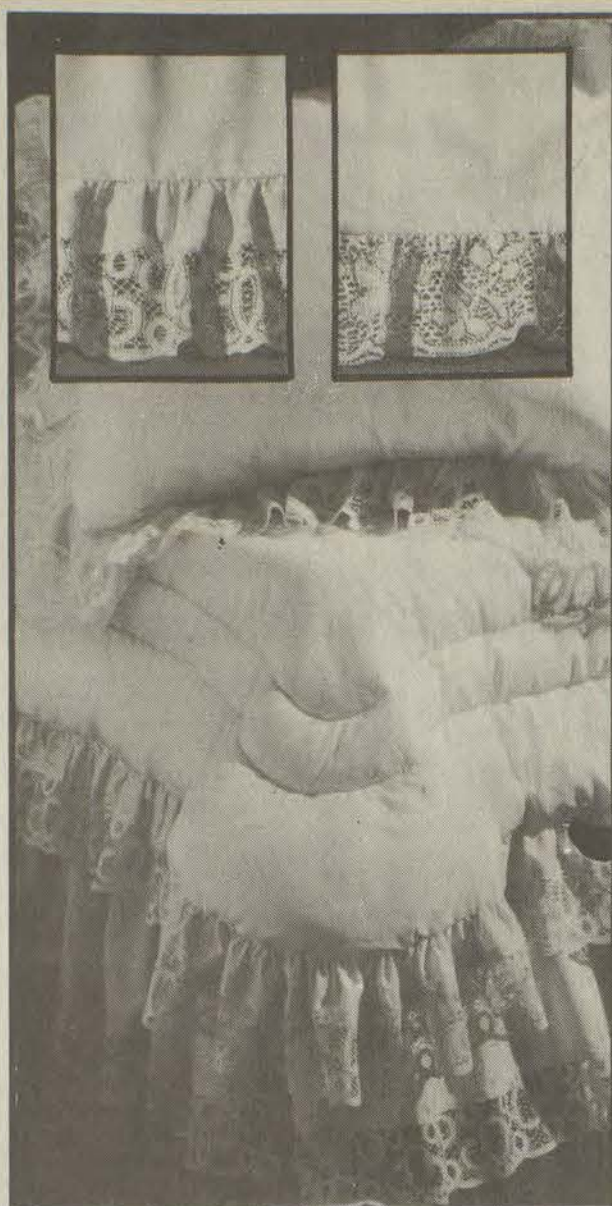

39.99 twin if perf. 85.00 value
Special purchase irregular comforter sets.
 full set, if perf. 125.00 **59.99** queen set, if perf. 140.00
69.99 king set, if perf. 150.00 **79.99**



14.99 reg. 17.99, 1 qt. cov. saucepan
Revere Ware stainless cookware with aluminum or
 copper clad bottoms. reg. 17.99-38.99, **sale 14.99-33.99**
20% off all Revere stainless bakeware

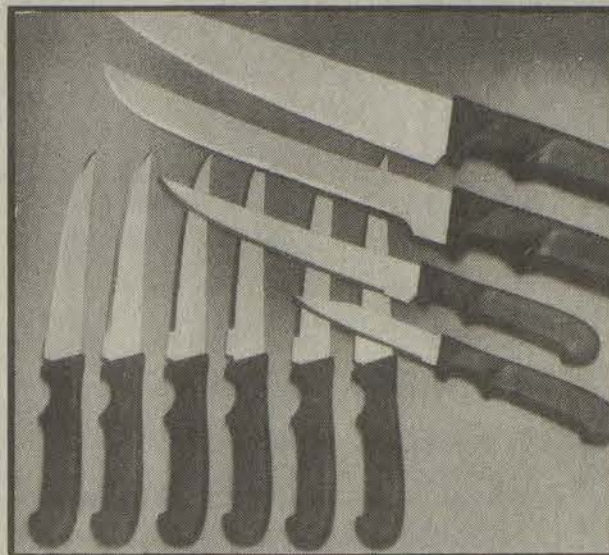

8.99 reg. 12.99
10 piece Lifetime cutlery set. **Save 25% off** all other
 open stock cutlery and sets.



16.99 twin set if perf. 40.00 value
Special purchase irregular 200 count sheet sets. full set,
 if perf. 60.00 **24.99** queen set, if perf. 80.00 **34.99**
 king set, if perf. 100.00 **44.99**



20% off
Entire stock* fine china from Noritake, Mikasa, Lenox.
 Limited to stock on hand; no special orders.
 *Lenox Holiday pattern not included.



20% off
Entire stock crystal serveware including bowls,
 decorative accent pieces and more.

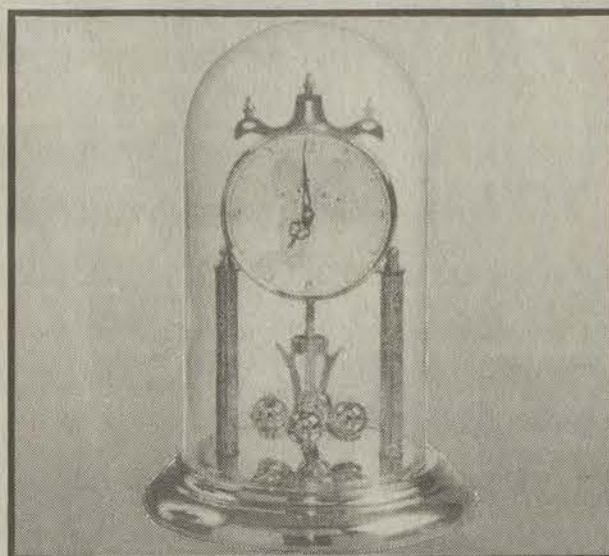

25% off
Entire selection Precious Moment clocks. Choose
 dome anniversary, wood, metal and ceramic styles.
 reg. 19.95-99.95, **sale 14.96-74.96**

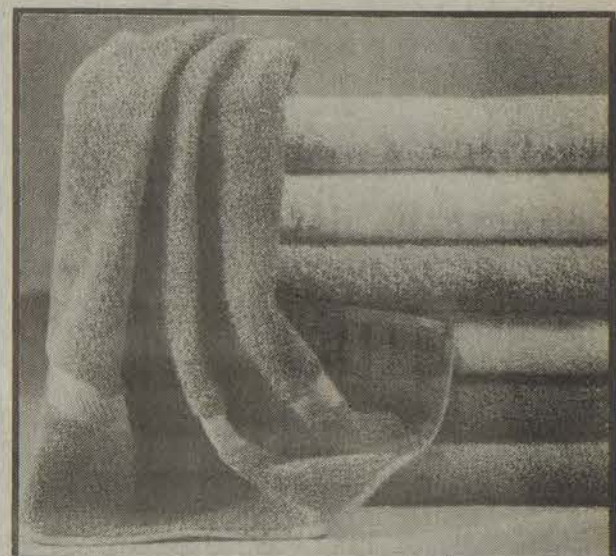

25% off
Entire bath shop* including towels, shower curtains,
 bath mats and coordinating accessories.
 *Wise Buys and special purchase not included.

more great savings for you & your home

**20% off all regular price* mattress pads,
 bed pillows, blankets and throws**

20% off all table linens and kitchen textiles

20% off all Rema CushionAire® insulated bakeware

20% off entire selection of gift department

**buy any regular price piece of Samsonite luggage -
 get 2nd piece of equal or lesser value for 50% off**

30-50% off orig. price selected group of craft items

*Special purchase and Wise Buys not included

Weddington Plaza-Pikeville
 Mon.-Sat. 10-9.
 Sun. 12:00-6:00.
 Mayo Plaza-Paintsville
 Mon.-Sat. 10-9.
 Sun. 12:30-6:00.



Prices good thru
 Saturday, Oct. 26





Mock trial

Pictured in the role of Beth Brown, who was found guilty of murdering her husband, is Rita Scott, with attorneys Gerald Derossett and Keith Bartley. The mock trial was staged as part of Professor Leo Weddle's Modern Social Problems class at PCC. (photo by Janice Shepherd)

Mock trial jury says "guilty"

While an incest trial was going on upstairs in Floyd Circuit Court, a mock murder trial involving incest as a motive, was being staged downstairs in Floyd District Court. Students in Professor Leo Weddle's Modern Social Problems class at Prestonsburg Community College held the mock trial.

The opening scenario was one that few people like to recognize. Beth Brown, portrayed by Rita Scott, returned home to find her husband was involved in incest with her child.

Brown then murdered her husband and was arrested.

She was brought to trial and witnesses appeared for the defense and prosecution. Judge Harold Stumbo presided at the mock trial. Gerald DeRossett served as defense attorney, and Keith Bartley served as prosecuting attorney.

The jury, consisting of Brian Campbell, Robbie Davis, Doris Bartrum, Debbie Endicott, Ricky Bentley, Cindy Vanderpool, Byron Scott, Genia Scott, David Lovely,

Joe Brown, Terry Chaffins, and Brad Ward, heard the evidence deliberated for a few minutes and returned the verdict of guilty. Brown was taken to the Floyd County Jail.

Others participating were Clyde Johnson, insurance salesman; Trooper Prater, officer on the scene; Tim Blankenship, doctor; Doris Conn, aunt; and Recilla Fraley, neighbor Amy Rose.

Those involved in the behind-the-scene staging were Jami Campbell, Doris Conn, Recilla Fraley, and Margaret Scott.

PCC's art gallery hosts reception

PCC's art gallery hosts reception The PCC Art Gallery will host a reception honoring Tim Hawk Sizemore and his art on Thursday, October 17 from 6-8 p.m. The exhibition will run through October 31.

Who is this individual who seems to float along, enjoying life with or without money, like the romanticist Jean-Jacques Rousseau? Is Tim Hawk Sizemore really crazy and just trying to prove it with his paintings? This showing may leave you puzzled as to the personality of this primitive bohemian, but it will be difficult to keep from being touched by his art.

Sizemore's early works depicted our mountain heritage. His new works are more colorful and more stirring. A new painting called "The Two Kentuckys" depicts life in the golden triangle of Lexington, Louisville, and Covington. It is separated from Eastern Kentucky by a wall at the Fayette County line. The Appalachians are beginning to see a crack in the wall. Sizemore's paintings put into tangible form the economic and social struggle of many people in Eastern Kentucky.

Tim Sizemore, wife Vicky, daughter Becky, and dog Greta live in West Prestonsburg. There are conflicting stories as to what happened to their goat.

"Much art is attributed to accidents that artists have had enough

sense not to destroy," says Tim. Gallery hours are 10 a.m. to 7 p.m. Monday through Thursday and 10 a.m. to 3 p.m. on Fridays.

Early Times
1/2 gallon \$14.99 All taxes paid.
J & J Liquors
Betsy Layne

Larry Keene
has been awarded
"The Circle of Excellence"
for service after the sale.
Service and low price from
Larry and Pat Keene!!
New 3 B/R
Mobile Home
\$12,995⁰⁰
Pay only \$178.44 per month
Call Larry Keene
(606) 432-0026

JAMES CLAY OSBORNE
for
Prestonsburg City Council
#3 on the ballot
It's Time for a Change

Pd. by candidate at State Wide Press

Make Her Feel Special

1 Carat Diamond Tennis Bracelets
Starting At **\$539⁰⁰**

Lay Away Now for Christmas

Hopson
QUALITY JEWELERS
113 Court St., Prestonsburg • Phone 886-2734

Job Opportunities

The following job openings are posted by the Department of Employment Services in Prestonsburg, Paintsville, Salyersville and Inez. Each position is followed by the amount of experience and education required to qualify.

Floyd County: Administrative secretary, (need resume), three years + shorthand, 12; cosmetologist, licensed, 12; cutting machine operator, Joy, three years, 10; deli worker, six months, 8; desk clerk, part-time, one year, 12; drafter, mine, one year, 12; emergency medical technician, certified, 10; floral designer, five years, 10; nurse, RN, licensed, 14; parts clerk, six months, 10; pre-plant electrician/repairer, five years, 12; plumber, maintenance, one year, 12; program coordinator, supervisor, two years, 16; recreational program assistant, two years, 16; roof bolter, Fletcher, two years, 8; stock clerk, part-time, none, 12.

Floyd-Martin County: Security guard, three years (any type work), 10.

Johnson County: Nutritionist, certified, 16; truck driver, 10 wheeler, one year, 8.

Johnson-Martin County: Auto mechanic, two-four years (dealership), 12.

Knott County: Telephone solicitor, none, 12.

Magoffin County: Clerk, general office, part-time, age 55 or older, 10; electrical appliance repairer, one year, 10.

Johnson-Magoffin County: Secretary, legal, two-three years, 12.

Pike County: Social worker, two years, 18; TV cable installer, five years, 12.

Martin County: Electrician, two years, 8; mine equipment repairer/electrician, five years, 12; nurse aide, certified, 10; tippie repairer/surface foreman, five years, 8.

Area: Cashier-checker, six-twelve months, 12; band director, certified, 16; case manager, one year, 16; clinical secretary, two years, 12; cook, full and part-time, one-two years, 10; executive housekeeper, two years, 12; fast food worker, none, 10; insurance sales, none, 12; land agent,

mineral leases, five years (need resume), 12; salesperson, cleaning system, one year, 12; teacher, elementary, certified, 16; teacher, kindergarten, certified, 16; technology coordinator, certified, 17; waiter/waitress, six months, 10.

Cross County: Tractor-trailer driver, two years, 10.

Applicants wishing to apply for one of the above job openings, should contact one of the following offices in person at times indicated.

Office Hours: Prestonsburg, 443 North Lake Drive, Monday through Friday, 8 a.m. to 4:30 p.m.; Paintsville,

Room 223, Courthouse, Monday through Friday, 8 a.m. to 4:30 p.m.; Inez, trailer office in back of Courthouse, Thursdays only, 9 a.m. to 2 p.m.; Salyersville, first floor, Courthouse, Monday through Friday, 8 a.m. to 4:30 p.m., offices closed for lunch, noon to 1 p.m..

HAIRDRESSERS NEEDED

Good stylist needed at the Hairloft. Prefer experience, but will train. Prefer licensed hairdressers, but will accept ambitious apprentices. Apply in person, Tuesday thru Saturday, 9:00 a.m. to 6:00 p.m. Highland Plaza, Prestonsburg.
EOE

NOTICE OF BOND RELEASE
Permit No. 636-5017

In accordance with the provisions of KRS 350, notice is hereby given that Lambert Coal & Coke Corp., P.O. Box 058, Beaver, Kentucky 41604, intends to apply for Phase II Bond Release on permit No. 636-5017, which was last issued on 01/13/89. This covers an area of approximately 0.55 acres of surface which is located on Kentucky Route 979 in Beaver of Floyd County.

The latitude is 37-22-58. The longitude is 82-40-08.

Approximately an additional twenty-five percent (25%) of the original surety bond amount of \$10,000.00 is to be released.

Reclamation work performed includes: final grading, seeding and mulching as of Fall 1987 per the provision of KRS 350 and 405 KAR and permit condition. Results achieved include establishment of vegetation, water quality meets standards and compliance with 405 KAR has been achieved.

A public hearing has been scheduled at 9:00 a.m. Tuesday, Nov. 26, 1991 at the Department of Surface Mining and Reclamation Enforcement, Prestonsburg Regional Office, at 1346 South Lake Drive, Prestonsburg, KY 41653.

Written comments, objections and requests for a public hearing must be filed with the Director of the Division of Field Services, #2 Hudson Hollow, Frankfort, Kentucky 40601, within thirty (30) days of the last advertisement.

This is the final advertisement of this application; all comments, objections, or requests for a permit conference must be received within thirty (30) days of today's date. 1t

CHECK THESE OUT

NO DOWN PAYMENT!

\$176⁰⁰ month!* Yes, You Can Afford Toyota Reliability!

\$216⁰⁰ month!* **1991 COROLLA DELUXE**
Automatic, Air Conditioned, Power Steering, AM-FM
Stock # 94951

\$169⁰⁰ month!* **1991 TOYOTA PICKUP**
Air Conditioned, AM-FM, Bumper
Stock # 3330

\$3,500 off

DEALS! DEALS! DEALS!

1991 CAMRY DELUXE
Power Windows, Power Locks, Tilt, Cruise
Stock # 94170

1991 PREVIA VAN ALL-TRAC

TOYOTA TRUCKS. #1 IN CUSTOMER SATISFACTION.

* Payments based on 66 months financing subject to credit approval. 11.9% APR. Payments do not include tax, license, and fees.

Name Brand Clothing At Discount Prices

Great Selection of Styles and Sizes

Also • Collectors Dolls
• Home Shopping Channel Merchandise

WHOLESALE OUTLET

Now located on U.S. 23 S, just before Mullins High School
437-5674

SALES
8am to 8pm Mon.-Fri.
8am to 6pm Saturday

TOYOTA
"I love what you do for me"

SERVICE
8am to 5:30pm Mon.-Fri.
8am to 1:00pm Saturday

PHONE 432-1451 NORTH MAYO TRAIL, PIKEVILLE, KY SERVICE & PARTS 437-9719

M&M TOYOTA



Floyd honored

Prestonsburg Community College president Deborah L. Floyd was honored and introduced to the educational community at an ice cream social held at the home of Dorothy and Ray Carlson at Quail Ridge. Attending the social were Wallace Campbell, vice president and dean of Alice Lloyd College; Dr. Charles E. Whittle, dean of Pikeville College; and Congressman Carl C. Perkins.

'Miss Cora: The Moonlight Lady' to be performed at PCC tonight

Prestonsburg Community College will host a Morehead State University production of "Miss Cora: The Moonlight Lady," an interpretative performance based on the life of Cora Wilson Stewart, founder of the Moonlight School Movement.

Written, created and performed by Laura Lee Duncan O'Connell and Michael Duncan O'Connell, the production also has a musical soundtrack provided by White Horse String Band.

According to Dr. John C. Phillely, vice president for academic affairs at Morehead, "Miss Cora" is one of the first dramatic productions to illustrate the literacy movement of the early 1900's. As such, it is an original and vital depiction of our Appala-

chian heritage." Cora Wilson Stewart was the first woman president of the Kentucky Education Association, and the Kentucky Illiteracy Commission and the second woman to be nominated for president of the United States.

The performance is free to the public and will be held in Prestonsburg Community College's auditorium on Wednesday, October 16 at 12:40 p.m.

Log cabin quilt workshop

A log cabin quilt workshop was held in October with Alice Rowe and Freda Hicks instructing participants in making a pillow top using the log cabin pattern.

Those attending were: Nancy Roberts, Dorothy Stover, Virginia Goble, Helen Boyd, Freda Hicks, Alice Rowe, Joyce Allen and Frances Pitts.

MSHA stress, safety seminar

The Mine Safety and Health Administration will hold a "Stress and Mine Safety" seminar Thursday, October 17 at the convention center at Jenny Wiley State Park beginning at 9 a.m.

Early Times
1/2 gallon \$14.99 All taxes paid.
J & J Liquors
Betsy Layne

RAINBOW HOMES

Oct. 14 thru Nov. 3
New 14' Wide
2-bedroom, total electric, carpeted throughout

FREE
SET-UP & DELIVERY
\$10,995.00
Payments \$130.00 per month

RAINBOW HOMES
Paintsville, KY
U.S. 23 South
(606) 789-3016



George Preston Archer

for
Prestonsburg City Council

1. I am married to the former Sandi Lafferty, daughter of Mr. & Mrs. Adrian Lafferty of Prestonsburg. We have 2 children, Joel Lennon (5 yrs.) and Jasmine Delaney (22 mths.)
 2. I am the son of Dr. & Mrs. George P. Archer, who was mayor of Prestonsburg during its rapid period of growth (1961-73). I experienced firsthand how THIS city and its government works and how to work with the people.
 3. Lifelong resident of Prestonsburg
 4. Graduate of Prestonsburg High (1970)
 5. Graduate of PCC with honors (1972) and elected to WHO'S WHO IN AMERICAN JR. COLLEGES
 6. Graduate of Morehead State University with a BBA (business administration) (1975)
 7. Administrator, ARCHER MEMORIAL CLINIC (1975-79)
 8. Owner and founder of SOUND IDEAS, Inc., as a private businessman (1979-85)
 9. I am STILL a DOWNTOWN BUSINESS PROPERTY OWNER. So I am VERY interested in its future.
 10. Business manager of Mountain Pipeline Construction (1986-90)
 11. Member of First Baptist Church, Prestonsburg
Member of Zebulon Lodge (Masons), Prestonsburg
Member of Oleika Shrine (Shriners), Lexington
- This gives you the voter a rough sketch of my background and I feel that I am well qualified to help prepare our hometown for a future we can all be proud of. All we have to do is work together, seize the opportunities as they are presented and make for each of us and our families a BETTER TOMORROW.

Sincerely,
George Preston Archer

Elect George Preston Archer

for
Prestonsburg City Council

#6 on the Ballot **November 5, 1991**
Paid for by the Candidate

Small loans are important at First Guaranty National Bank



Every bank likes to loan large sums to qualified customers. But, at First Guaranty National Bank, we welcome the opportunity to make even the smallest loan too. We know that small beginnings can lead to steady and constant growth because we were small once too.

When we first opened back in 1946, we made small loans to our neighbors. Young couples borrowed just enough to fix up a place to start housekeeping. Soon, families grew and eagerly anticipated a new home of their own.

We were especially pleased when those couples came back to let us finance their new homes. Folks didn't move around much in those days and homes were built with a lifetime in mind. A lot of care and planning were involved and we were there to help.

First Guaranty National Bank is and always has been locally owned so we've been around to watch as those homes assumed characters all their own. We've seen skinny seedlings grow into tall shade trees and flower beds flourish more beautifully each year. Now some of those homes are called *the old homeplace* and the memories they hold are precious.



Yes, small loans are important at First Guaranty National Bank. They give us the opportunity to meet needs and to establish lasting relationships with new customers. Relationships that have taken us from a brand new bank back in 1946 to a strong and sound financial institution today. So sound, in fact, that we are one of only three banks in Kentucky recognized in the Top 100 Best Midsized Banks in America.*

If you need a loan, from \$50 to \$1 million, we welcome your business at First Guaranty National Bank.

*American Banker 2/28/89 The Top 100 US Community Banks
KY Banks: First Guaranty National Bank, Martin, KY
Kentucky Farms Bank, Catlettsburg, KY
Peoples Bank of Bullitt County, Shepherdsville, KY

NEW FULL SERVICE BANK
OPENING SOON
IN PRESTONSBURG



First Guaranty National Bank

MARTIN, KY. 285-9281 Member FDIC



THE SALE

YOU'VE WAITED FOR

Prestonsburg • Phone 886-9005

Prices good Oct. 13, thru Oct. 19, 1991

Open: 7 a.m.-10 p.m., Mon. thru Sat.
9 a.m.-9 p.m., Sunday

USDA CHOICE BONELESS SIRLOIN STEAK **\$1.99** Lb.

- US INSPECTED CHICKEN DRUMSTICKS Lb. **69¢**
- FARM FRESH BONELESS PORK CHOPS Lb. **\$2.99**
- PLATTER-STYLE BACON Lb. **99¢**

REDEEMABLE ONLY AT: SAV-MORE

HURRY! COUPON EXPIRES: 10-19-91

BUY 1 GET 1 FREE

Buy one 2 lb. package of VELVEETA® Process Cheese Spread (regular or light), and get any 8 oz. PHILADELPHIA BRAND® Cream Cheese, (soft, brick or light) FREE at checkout.

RETAILER: Kraft, Inc. will reimburse you for the price of the free goods, plus 8¢ if submitted in compliance with Kraft's Coupon Redemption Policy, previously provided for rebate and incorporated by reference herein. Void where taxed, restricted or prohibited. Cash value 1/100¢. Mail to Kraft, Inc., CMS Dept. #21000, 1 Fawcett Drive, Del Rio, TX 78840.

LIMIT ONE COUPON PER PURCHASE
Cash value 1/100¢

FREE

37409

MB1-94 5 21000 00000 0

STORE COUPON

REDEEMABLE ONLY AT: SAV-MORE

Maxwell House
Good to the last drop®

MASTER BLEND®
COFFEE

ONLY **\$3.49** 34.5-OZ. CAN

COUPON EXPIRES: 10-19-91

- HILLSHIRE SMOKED SAUSAGE Lb. **\$1.89**
- EL MONTERY BURRITOS 10-Pk. **\$2.99**
- WEBBER SAUSAGE (Hot or Mild) Lb. **\$1.79**
- WEBBER SAUSAGE (Hot or Mild) 2-Lb. **\$3.49**
- OL'CAROLINA SLICED BACON 12-Oz. **89¢**
- KAHN'S WIENERS 16-Oz. **\$1.99**

We reserve the right to limit quantities and correct printing errors.

RAGU TRADITIONAL SPAGHETTI SAUCE

30-Oz. **99¢**

HYDE PARK WHIPPED TOPPING

8-Oz. **63¢**

SEXTON DOG FOOD

20-Lb. **\$2.39**

KOUNTY KIST PEAS

15-Oz. **3/\$1.00**

GROCERY ITEMS—EVERYDAY LOW PRICES!

- | | | |
|--|--|--|
| HYDE PARK PEACHES (Halves or Sliced) 16-Oz. 59¢ | RAINBOW APPLE JUICE 64-Oz. 99¢ | COMET CLEANSER 14-Oz. 2/99¢ |
| GAY 90's BREAD 20-Oz. 69¢ | JOAN OF ARC KIDNEY BEANS 15.5-Oz. 39¢ | ULTRA OXYDOL 70-Oz. \$6.19 |
| HYDE PARK CHERRY PIE FILLING 20-Oz. 89¢ | RAINBOW PRUNE JUICE 32-Oz. \$1.13 | IVORY LIQUID 12-Oz. \$1.09 |
| HYDE PARK (SLICED, CRUSHED OR CHUNK) PINEAPPLE 15-Oz. 65¢ | MUELLER'S ELBOW MACARONI or SPAGHETTI! 7-Oz. 3/\$1.00 | DOWNY DRYER SHEETS 40-CT. \$2.39 |
| | | SPIC & SPAN CLEANER 25-Oz. \$2.29 |

FROZEN

- HYDE PARK **PIE SHELLS** 2-Ct. **99¢**
- LIFESAVER POPS** 12-Ct. **\$1.39**
- JENO'S PIZZA** 8-Oz. **99¢**

DELI

- | | | | |
|---|---|---|---|
| KAHN'S BOLOGNA Lb. \$1.99 | | HAMBURGER BUNS 8-Ct. 99¢ | |
| KAHN'S PICKLE LOAF Lb. \$2.99 | ARMOUR BABY SWISS CHEESE Lb. \$3.29 | GLAZED DONUTS 12-Ct. \$1.79 | 8-INCH DUTCH APPLE PIE \$2.49 |

DAIRY

- BREYERS YOGURT** 8-Oz. **2/99¢**
-
- MEYERS BUTTERMILK** Gal. **\$1.79**

• FRESH PRODUCE • FRESH PRODUCE • FRESH PRODUCE •

- | | | | |
|--|---|--|---|
| GOLDEN RIPE BANANAS Lb. 29¢ | | EXTRA SLICING TOMATOES Lb. 69¢ | |
| RED DAFFY OR BROWN CARAMEL APPLES 9-Pk. \$1.29 | GREEN CABBAGE Lb. 29¢ | FLORIDA ORANGES All Varieties 5/\$1.00 | FLORIDA PINK OR WHITE GRAPEFRUIT 5-Lb. \$2.69 |

KRAFT VELVEETA 2-Lb. **\$4.69**



A Look At Sports

by Ed Taylor
Sports Editor

SEZ KOKIE DINGUS.....

"The only thing that would stop me from being a Los Angeles Dodger fan is for them to trade for Eric Davis."

LETTON CLASS ACT...

Prestonsburg's recent victory over the Magoffin Hornets (63-0) may sound bad but it could have been much worse had the Prestonsburg coaching staff elected to do so. I think Coach Bill Letton showed some class when he began sending in his bench early in the game (second quarter). I, for one, appreciate the efforts of Coach Letton this season and am looking to the next two seasons Prestonsburg will be a tough team to handle in district play. A lot of coaches would have exploited the situation but not Coach Letton.

SPEAKING OF COACHES...

Magoffin County first year coach Pete Greene's team may be struggling in a rebuilding year, but if the folks in Magoffin County will rally behind Coach Greene and the program, it can be built back into a winning program.

Coach Greene is going to have to have some help in rebuilding the program and it must come from the people.

Pete is a young energetic coach who will do a fine job at Magoffin County.

RIGHT BEAVER

CLASSIC DRAWS

LARGE OPEN

GAME CROWD...

Monday night the Right Beaver Classic got underway at Maytown with three girls' games on opening night. From the time the first game started, the gym was packed. What a sight to see as fans poured in to take in the first basketball in the county. Floyd Countians love their basketball — grade school or otherwise.

STILL TO BE NAMED...

A head girls' basketball coach is still to be named at Wheelwright after the resignation of Donnie Daniels as coach. I don't know who has applied for the job, but I know one coach who would do a great job — Melinda Hopkins, girls' coach at Melvin. She knows the players, and she knows the game. She deserves a chance at the position. Melinda has done a great job at Melvin and has an excellent girls' team this season.

NEW FLOOR AT ALLEN CENTRAL TO BE REALITY...

The Allen Central gym will be getting something it should have had when the place was built — a new wooden floor. Discussion has been going on, and bids have been let out on the job that could begin in November.

SAD NEWS

DEPARTMENT.....

The rumor has it that the Martin Junior Pro training league and junior varsity programs may be history. If the rumor proves to be true, that would be very sad. Especially since the Martin program was the pace setter in junior pro in Floyd County. Other towns have adopted the program and have already begun play. The Martin program may die from lack of interest.

Martin's All-Star teams have consistently traveled to regional and state tournaments and returned champions. They are the only program that can boast of a National Championship when their girls won it all in 1984. I sure hope someone will step forward and take over the program.

WILDCAT FANS READY TO ROAR...

All the media hype this year about the preseason ranking of the basketball Kentucky Wildcats has all UK fans ready to roar. Some polls says they are a number 2 team while others have placed them fifth or eighth. One has to remember the rankings are all based on the previous season when the Cats finished 22-6. That, plus the players returning. But the real reason for such high preseason rankings has to be Rick Pitino. He certainly knows what it takes to help the fans forget the horrible season of the football Cats — have Big Blue Madness. Looking forward to the season!

HIGH SCHOOL BASKET- BALL PRACTICE...

Has officially started and it should be a great season in Floyd County. A new coach at Wheelwright, an interesting look at Betsy Layne, the excitement at Allen Central, returning players at Prestonsburg and, of course, wondering if this is the last year for the McDowell Daredevils.

We will take a look at our preseason picks next Wednesday. Until then, good sports everyone and be good sports even after my picks.

Car Show...

Highlight Of Annual Red, White And Blue Day

Car enthusiasts from all over the region will be converging on Martin this Saturday for the annual Red, White and Blue Day Car Show that will be held at the parking lot of the First Guaranty National Bank. The car show is expected to be much bigger than last year's as owners from

all over will be entering their prize possession.

"We are just hoping for some good weather this weekend," said show director Tina Mills. "We expect the show to be real big this year. I will have about 25 helpers with the show so we should be able to cover every-

thing. We will be selling sweat shirts and also T-shirts this year at the show. We will be giving away nine saving bonds as well as other prizes. There will be oil changes and all kinds of oil will be given away."

Mills also emphasized that that part of the Kentucky Opry performers will

be present on Saturday.

"We will have the Kentucky Opry group with us, well part of them, and we will have lawn chairs set out so people can sit and listen to the music."

The show will be divided into 33 different classes from original cars,

modified cars, trucks, motorcycles and even boats. The popular '55, '56, '57 Chevy's will be showcased as well as the Mustangs and Corvettes.

Trophies presented for the car show will be: Best of Show, a People's Choice Award as well as first and
(See Car Show, B 3)

Everybody plays...

As Blackcats Shut Down Magoffin County 63-0

Prestonsburg coach Bill Letton used the game against Magoffin County to give his younger players some valuable playing time as the Cats scratched the Hornets 63-0 in a

district matchup at Prestonsburg Friday night in front of a large homecoming crowd.

Traveling down Arnold Avenue, that leads to the school's field, fans

couldn't help but notice the cat paws painted on the street surface that welcomed the Hornets as they came to town.

Magoffin County is in a rebuild-

ing year at the Salyersville based school and first year coach Pete Greene's (former Blackcat) ball club is still looking for their first win.

Prestonsburg scored quick and often enroute to their third consecutive win to run their overall record to 3-4. But, more importantly, they stayed tied for second place in District 2 competition with a very good 3-1 mark.

John Thomas Clark got the Blackcats on the scoreboard on the opening kick off when he gathered in the football and scampered 65 yards for a touchdown. Clark then added the point after and it was 6-0 with only 53 seconds off the game clock.

Magoffin County, who only had a plus 5 yards at halftime, failed to move the football on their first possession and the Cats took over on their own 25-yard line. Five plays later Blackcat quarterback Aaron Tucker, on a keeper, galloped 51 yards for a TD. On a bootleg play Clark threw a strike to Dwayne Garza for the two-point conversion to make it a 15-0 game.

The early play of Prestonsburg was to the approval of Coach Letton.

"I thought we executed well in the game. We came out and looked sharp," the Prestonsburg mentor said. "I thought we had good down-field blocking from our players."

It didn't take long for Prestonsburg to add to the lead when Tucker connected with Clark for a 44-yard touchdown pass with 1:51 remaining in the first period. Right away the Prestonsburg starters knew that their playing time was going to be limited

in the second half.

But Coach Letton didn't wait until the second half to get his bench onto the gridiron.

Ten seconds had elapsed off the stadium clock when Garza, on the first play from scrimmage, broke a couple tackles and jaunted into the endzone from 38 yards out and Clark added the two-point conversion on a fake PAT attempt to give Prestonsburg a commanding 29-0 lead.

It was heartbreak and rejoicing time for the Blackcats in second quarter. John Goble had a 78-yard touchdown run nullified by a clipping call. The rejoicing came one play later when Seth Hyden carried the football in from 64 yards out for the touchdown. Clark hit Ronnie Goodman with a pass for the two-point conversion and it was 37-0.

Freshman Thomas Ratliff replaced Aaron Tucker at the signal calling position for a series of plays with 3:07 remaining in the first half. Ratliff, on a keeper, ran for 31 yards in the drive that ended at the horn.

Prestonsburg picked up where they left off in the second half. Magoffin County had first possession and had to punt the ball over to Prestonsburg. On a first-and-ten play Goble took the handoff from Ratliff at the Magoffin County 46-yard line and ran into the endzone for the TD. Clark kicked the PAT for a 44-0 game.

The young Hornets experienced more woes after taking the kick off. Quarterback Shawn Perkins was sacked in the backfield and fumbled

(See Blackcats, B 3)

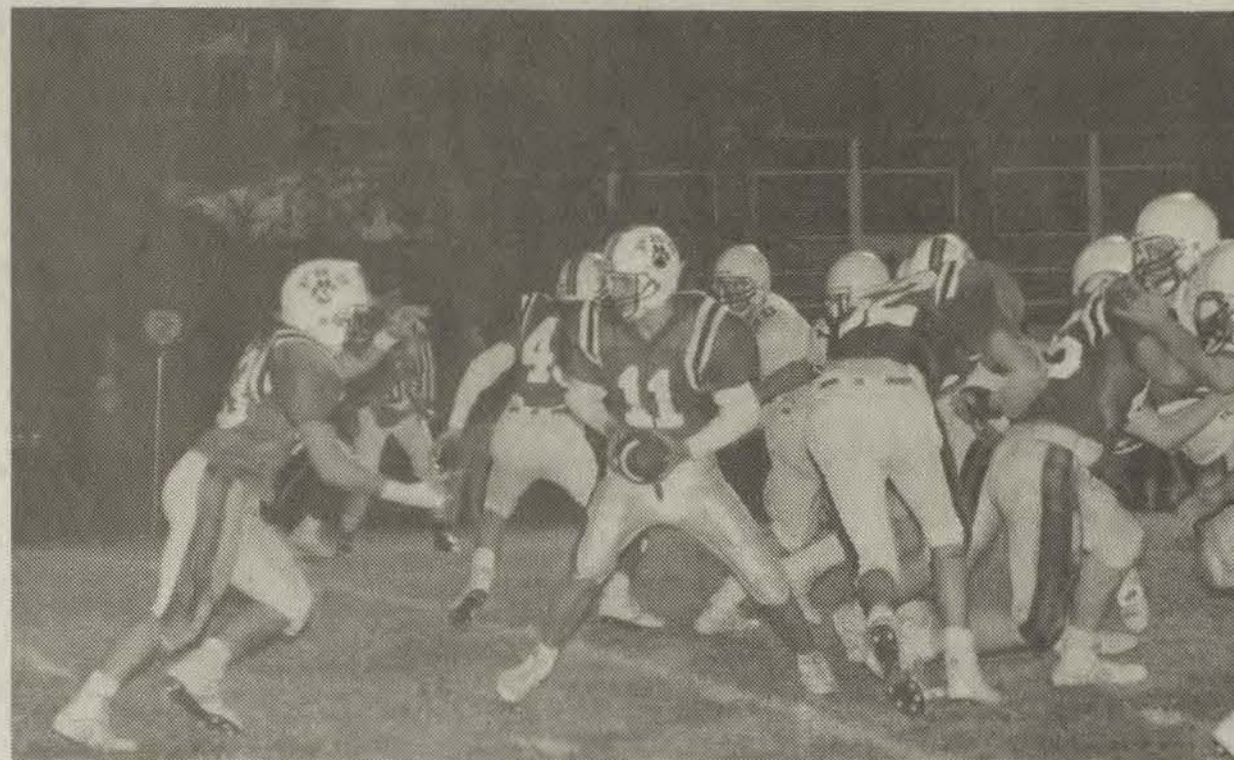

Reserves get playing time!

Prestonsburg coach Bill Letton had a chance to give his reserves some playing time last Friday night against Magoffin County. Here, freshman quarterback Thomas Ratliff handed off to Robbie Risner against the Hornets. Prestonsburg defeated the Hornets 63-0. (photo by Ed Taylor)

Wheelwright Disposes of KSD 42-26; Has Chance For Best Season Since '85

The Wheelwright Trojans football team has not had a winning season since 1985 when they finished with a 6-4 mark. This year's Trojans have an excellent chance of posting a winning season if they can come up with wins in their final three games.

Wheelwright traveled to Danville this past Thursday night to take on a good Kentucky School for the Deaf with their eighth grade sensation Pat Harris. The Trojans got a scare early but posted a 42-26 win for their third win of the season — the most for a Trojan team in some years.

If the Trojans can pull out victories over Allen Central, Berea, and Elkhorn City, they could finish the season 6-4 same as the '85 team.

"We don't have a shot at placing as one of the top four teams in our district," said Trojan head coach Donnie Daniels, "and it doesn't look as if we will be in the playoffs. But we have had a good season and a 6-4 record would be real good."

Steven Jackson led the Trojans in rushing with 80 yards on 12 carries. Eddie Shelton, carrying the ball more since his injury, picked up 64 yards on nine carries. Arnold Adams rushed for 62 yards while carrying the football 13 times. Chuck Hutton managed 51 yards on six carries.

Other Trojans had an opportunity to run the ball as Matthew Johnson had 44 yards on nine carries and Mutu Oden carried five times for 35 yards.

Trojan quarterback Steven Shelton had two completions for 47 yards. Shelton had the golden toe for the Trojans as he kicked four of five extra points.

"We haven't really used our kicking game this season," explained Daniels, "so I decided to try against KSD."

Wheelwright amazed their coach by carrying the football 65 times in the game for 269 yards. "That's a lot of times to carry the football," he said. "We did pretty much what we wanted to on defense. We scored about every time we had the football so we never did punt in the game. And with us carrying the football so

much, we did not have to spend that much time on defense."

Mention the name of Pat Harris and Daniels will tell you how impressed he is with the youngster.

"He is just an eighth grader and is

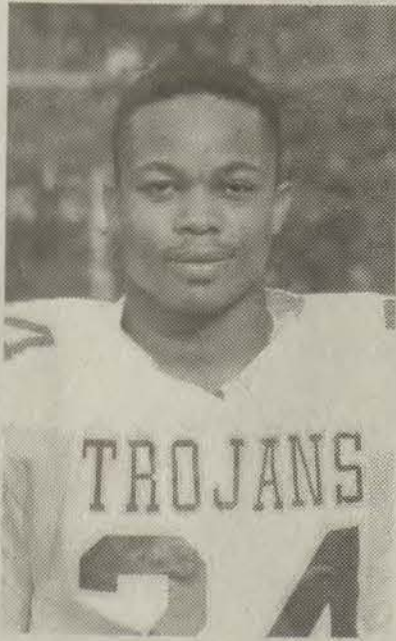

the second leading rusher in the state," the Wheelwright coach explained. "Boy, he has a lot of speed."

Harris took the opening kick off from the Trojans and raced 85 yards for the touchdown that gave KSD an abbreviated lead of 6-0.

"He went to the right and we hemmed him in, and then he went to the left and we hemmed him in," said Daniels, "and then he just went up the middle on us and scored."

The Trojans tied the game and took the lead, 7-6, in the first period on Steven Jackson's 5-yard touchdown run and Shelton's first PAT. KSD charged back in the first period to assume a 12-7 advantage on Terry Hensley's 33-yard run.

Eddie Shelton put the Trojans on top to stay with a 13-yard run in the final minutes of the first period. "Teeter" Shelton's extra point kick gave Wheelwright a 14-12 first quarter lead.

Wheelwright added another TD in the second period to take a 20-12

lead to the lockerroom at halftime. Arnold Adams scored from 3 yards out just before the half.

In the third period it was all Wheelwright as Chuck Hutton scored from 11 yards out and Shelton added the extra point. Before the quarter had ended Oden had scored his first touchdown of the season in the period.

Steven Shelton added the final score for the Trojans in the fourth quarter on a touchdown run from 12 yards out. He also added the extra point.

Hensley put the final two touchdowns on the scoreboard for KSD on runs of 50 and 20 yards.

"We got lost going down there," stated Daniels of his team's travels. "We were about 45 minutes late getting there and we just weren't ready to play. I think the kids thought all they had to do to win this one was to show up."

"The Harris kid just about beat us himself," explained the Trojan coach. "He played for about two and a half quarters and then we sort of stuck him a couple of times in the third quarter and he went out. I don't think he wanted to come back in."

Harris led the KSD ground attack with a 165 yard outing. Hensley finished with 148 yards on just six carries, scoring three touchdowns.

"We played slow as a team and just couldn't find out what we wanted to do early," Daniels said. "But once we got adjusted we played well. I wasn't totally pleased with the way we played, but overall we played well."

Wheelwright will face county rival Allen Central tomorrow night (Thursday) at Allen Central in a big district and county match up.

"We'll just regroup and practice and treat it as any other game," said Daniels of the rivalry. The game will be homecoming for Allen Central. On Saturday night, Wheelwright will host Berea in their homecoming game that will get underway at 7 p.m. Homecoming festivities will start at 6 p.m.

First Win Continues To Escape Rebels As Elkhorn City Posts 45-6 Win

Allen Central is still looking for that first win of the 1991 football season. The Rebels fell to the Cougars of Elkhorn City Thursday night at Elkhorn City 45-6 for their seventh loss in as many games this season.

Allen Central could only manage 95 yards rushing while the Cougars were piling up 246 yards on the ground. Joe Williams led the Cougars in rushing with 86 yards. Cougar quarterback Kevin Rose rolled up 74 yards for the Cougars while Eddie Morton picked up 61 yards.

Rose was three for 10 in passing for 46 yards. Allen Central intercepted one Rose pass.

Allen Central's freshman quarterback Brad Blackburn had a good percentage with seven completions in 19 attempts but the frosh signal caller also threw five interceptions.

Morton put the Cougars on the scoreboard early with a 66-yard kick off return for a 6-0 lead. The try for the extra point failed when the Rebel defense blocked the kick.

Allen Central came right back in the first quarter and made it a 6-6

game on a 1-yard plunge by Jamie Stone. The two-point conversion failed.

After that it was all Elkhorn City as the Cougars' Joe Williams took a Rose pass for a 26-yard touchdown toss to give Elkhorn City a 12-6 lead. Before halftime, on a keeper, Rose plunged 1 yard for a score to give the Cougars an 18-6 halftime advantage.

Again, in the third period, Williams ran in from 6 yards out for the TD and Joe Leathers added the PAT as the Cougars began to extend their lead. Before the end of the fourth stanza, Martin had scored again on a 6-yard jaunt and Leather kicked the extra point to put the Cougars way out in front 32-6.

The highlight of the game for the Cougar fans came when 268 pound Keith Puckett lumbered across the goal line from 2 yards out for the final touchdown. Leathers added the extra point.

Allen Central faces Wheelwright tomorrow night in their homecoming game at the Don Daniels Athletic Complex.

Bess, Tuttle Place First, Roberts Second Overall In Fourth Running Of PumpkinFest

Martin Bess took the lead at the three-quarter mile and pushed on in for the victory in the Fourth Annual PumpkinFest Two-Mile run at Inez last week. Bess posted a time of 9:23 for the victory. Rick Roberts placed second in the race with a close 9:39.

Winning her first overall women's race was newcomer Trudy Tuttle. Tuttle bested her previous two-mile time by two minutes and 44 seconds. Tuttle recorded a time of 15:02 to capture first place overall in the run. Tuttle hasn't been racing that long.

"I wanted to enter the Red, White

and Blue 5K run at Martin, but they are not having it this year," she commented. "I'll just hunt me another one to race in."

Local runner Mark Tuttle placed third overall with a 10:30 which was good enough for first place in his age group of 15 to 24. Lance Daniels took fourth place just five seconds behind Tuttle at 10:35. Pikeville's Garry McKenzie placed sixth at 11:40. McKenzie was first in the 36 to 45 age group. Placing 12th overall was Ken DeBoard with a 12:14. DeBoard was first in the 46-55 age group.

Betsy Layne Drops 48-6 District Homecoming Game To Whitesburg

It was homecoming at Betsy Layne Thursday night at the Lloyd Hamilton football stadium as Amy Adkins was crowned Miss Homecoming Queen of 1991. It was a big crowd on hand in perfect football weather.

However, the outcome of the game was not so perfect as the Bobcats dropped their fifth game of the season to fall to 1-5 on the season. Betsy Layne is 1-3 in district play.

Whitesburg, tied for second place in District 2 standings, kept pace with Prestonsburg by winning their third district contest against one loss.

Whitesburg had a total of 340 yards on offense with 257 coming on the ground. Yellowjacket quarterback Jason Rose had five of seven completions for 83 yards in the air.

After taking the opening kick, it didn't take long for the Yellowjackets to put eight points on the scoreboard. Lenny Bates ran for an 11-yard gain on the first play from scrimmage. On a reverse run, Steve Mercer ran 52 yards for the touchdown and Jeff Hale added the two-point conversion.

Betsy Layne was forced to punt the football after their first three downs and Mercer took the football and brought it back 62 yards for a Yellowjacket touchdown. J.J. Buttery added the point after and it was very quick 15-0 Whitesburg lead.

Mental mistakes hurt the Bobcats. Whitesburg was faced with a fourth-and-eleven situation and punted the football. However, a roughing the kicker penalty gave the Yellowjack-

ets an automatic first down and they did not miss the opportunity to put six more points on the scoreboard. But that wasn't the only break that the Yellowjackets received. Again on a third and long yardage, Rose connected with John Collins for a 29-yard pass. A flag was thrown on the play and the Bobcats were assessed 10 yards on a holding call, placing the football on the Betsy Layne 4-yard line. Bates completed the drive with a 4-yard run into the end zone.

The Bobcats struck late in the first quarter when Bobcat quarterback Bryan Combs hit tailback Doug Hammonds with a pass good for 83 yards and a touchdown. The two-point conversion failed.

Whitesburg got excellent field position when they took the Betsy Layne kick 64 yards to the Betsy Layne 23 yard line. Collins ran the ball in from the Betsy Layne 4 for a 27-6 Whitesburg lead.

Mercer scored his third touchdown for Whitesburg when he intercepted a Combs' pass and raced 37 yards for the score. The converted turnover gave Whitesburg a 33-6 advantage in the second quarter.

The Yellowjackets took a 40-6 halftime lead with 7:15 left on a 42-yard scoring pass from Rose to Greg Amburgey.

Betsy Layne looked like a much better defensive team in the second half as they held the Yellowjackets scoreless in the third period and much of the fourth. Whitesburg scored their final points on a 3-yard run by Shane Campbell. A pass from Rose to Shiloh Campbell completed the two-point conversion play and a 48-6 game.

Offensively for Betsy Layne, there wasn't much yardage on the ground as they Bobcats managed only 55 yards on 25 carries. Leading rusher for Betsy Layne was James Keathley with 18 yards on eight carries. Jamie Kidd rushed for 14 yards on four attempts while Doug Hammond managed 14 on five carries.

Combs was just shy of 50 percent in the passing department with six of 14 passes good for 139 yards. Betsy Layne had a total of 194 yards offensively. Hammond had the 83-yard reception plus a 9-yard catch for 92 yards receiving. Randy Woods had a reception of 26 yards. Kidd caught one pass good for 6 yards.

Betsy Layne was penalized five times for 45 yards. Combs was intercepted once while the big quarterback was sacked three times for a minus 22 yards. The Bobcats fumbled the football four times but recovered all four miscues.

Defensively, Jamie Kidd had a great game with 18 tackles, 10 solos. Bush finished the game with 10 tackles, five solos. Combs, had a good defensive game with eight tackles and six being solos. Chad Wilson had five hits with four being solos.

Whitesburg had 15 yards in penalties with one flag. The Yellowjackets lost the ball on two fumbles. Rose was sacked once for a loss of 5 yards. Rose was three of three in passing for 75 yards. Freshman Chester Adams had two completions for just 8 yards.

Mercer was the leading ground gainer with 89 yards on two carries — both for touchdowns. Bates rushed for 24 yards on three carries.

After the game, offensive and defensive players from both teams were named. For Whitesburg, Mercer received the offensive player trophy while Stacy Day was named the defensive player for the Yellowjackets.

Combs received the trophy as the offensive player for Betsy Layne while Chad Wilson was named the recipient of the defensive trophy.

Betsy Layne will face Morgan County this Friday night at Morgan County. Tuesday of next week Betsy Layne will host the Cougars of Elkhorn City in a rare middle of the week game. Then in the same week — Friday night — Betsy Layne will travel to M.C. Napier.

Michael B. Minix, M.D., F.I.C.S.
 ASSOCIATES IN EYE CARE, INC.
 DIPLOMATE AMERICAN BOARD OF OPHTHALMOLOGY
Appointments 1-800-273-3717
Complete Eye Care
 MEDICARE — KMA — UMWA
 304 Main Street Paintsville 720 University Drive Prestonsburg
 NOTE: Dr. Minix doesn't examine patients at Minix Optical.

Woodmen Of The World
Fish Fry
 Saturday, October 19th
 1:00 p.m. to 4:00 p.m.
 At the large shelter
 Stumbo Park at Allen
All Woodmen members and their families welcome.

Wheelwright Alumni
Welcome One and All
"Homecoming" Saturday, October 19
 Homecoming Activities
 Begin at 6 p.m.
 Wheelwright vs. Berea
 7 p.m.



All poised to throw!

Bryan Combs, quarterback for the Betsy Layne Bobcats, looked for Doug Hammonds on this toss. Combs hit Hammonds with a 83 yard TD pass against Whitesburg Thursday night at Betsy Layne. (photo by Ed Taylor)



A running Bobcat!

Betsy Layne's Doug Hammond (10) headed upfield against the defense of Whitesburg last Thursday night. Hammonds had an 83-yard reception for a touchdown in his team's 45-6 loss to the Yellowjackets. (photo by Ed Taylor)

Early Times
 1/2 gallon **\$14⁹⁹** All taxes paid.
J & J Liquors
 Betsy Layne

RAINBOW HOMES
 Oct. 14 thru Nov. 3
FREE
 Central Air or Fireplace
 With Any New Double Wide
 (Except Advertised Specials)
RAINBOW HOMES
 Paintsville, KY
 U.S. 23 South
 (606) 789-3016

GOVERNMENT FORECLOSURE SALE
 By U.S. Marshall
Nov. 14, 1991
 Date
11:00 a.m.
 Time
Floyd Co. Courthouse
Prestonsburg, Ky
 Place
 of
HOUSE And LOT
 Frasures Creek
 Prestonsburg, Ky. 41653

This is a nice three bedroom home. It is well located in a quiet neighborhood. It consists of a living room, kitchen, three bedrooms, and one bath. This property is considered suitable for the FmHA Program. This would be an excellent buy for an investor interested in rental property or for resale after minor repairs.

The deed which contains the legal description to the property may be examined at the Office of the Floyd County Court Clerk in Deed Book 321, Page 85. Farmers Home Administration holds a First Mortgage Lien on this property that will be released after the sale.

Terms: CASH, or 10% of the bid price on the day of sale with good and sufficient bond for the balance, bearing interest at the legal rate as set forth on the Judgement and Order of Sale filed with the U.S. District Court, until paid, due and payable 30 days from the date of sale, and said bond having the effect of a judgement. Upon default by the purchaser, the deposit shall be forfeited.

INQUIRIES should be directed to:
 Kevin D. Antle
 County Supervisor
 Farmers Home Admn.
 Prestonsburg, Ky.
 Phone: 886-9545

HOLIDAY INN PRESTONSBURG
 WILL FEATURE TEST OF COURAGE
"MERCILESS" RAY MERCER
 VS
TOMMY "THE DUKE" MORRISON
 LIVE VIA SATELLITE
FRIDAY, OCTOBER 18, 1991
 SHOWN ONLY IN GUEST ROOMS
PRICE:
 FIGHT: \$19.95 + TAX
 ROOM: \$84.00 + TAX
CALL: 886-0001 FOR RESERVATION
 LIMIT: 6 GUESTS PER ROOM

Clash Of The Beavers, Part II—The Rebels Cry

This Thursday night at the Don Daniels Athletic Field two county rivals will get together for a second part of the Clash of the Beavers. This will be the sixth time the two teams have met on the gridiron with Wheelwright holding a 3-2 edge.

Allen Central enters the contest with a 0-7 record after experiencing their first winning season last year. Wheelwright, on the other hand, is enjoying their best season in a while with a 3-4 record. Allen Central lost to Elkhorn City last Thursday night 45-6. Wheelwright will be coming off a 42-26 win over the Kentucky School for the Deaf, also played last Thursday night.

This will be more than just a district game. More than just a homecoming game for the Rebels. A season for Allen Central could be had here if they could post a win over the Left Beaver school. Bragging rights of the Beavers are at stake.

"We will just treat it as another game," said Wheelwright coach Donnie Daniels. But is that impossible. Take into consideration that two years ago Daniels was on the other side of the log, coaching against Wheelwright. In fact, the Trojan is a former student at Wheelwright. He, along with his father Don Daniels Sr., were instrumental in starting the Allen Central program.

Consider this. Dewey Jamerson is a former Wheelwright student that played his football under his father, Shorty Jamerson in Trojan country. Don't think either team will treat it as just another game. How about this one. Jody Sword, present principal at Allen Central, was at one time the principal at Wheelwright.

But the real issue will be settled on the field when the two Beaver schools collide.

It will be the experienced backfield of the Trojans against a very young and inexperienced Allen Central team. Coach Jamerson has gone the last two games with freshman quarterback Brad Blackburn. Blackburn has a lot of potential to be a

varsity signal caller and Jamerson wants to give him that experience this year. Jamie Slone has been the number one ball carrier for the Rebels. Slone will face a very stingy Trojan defense. However, the quickness of Slone could prove to be a problem for the Trojan line.

The Rebels, a team that has been mentioned in the press much of late, and not because of any great win they have pulled out, but for the performance of Jesse Watts of Sheldon Clark two weeks ago, will find the Trojans more to their liking. In this game it will be the backfield of the Trojans that must be of concern to Allen Central.

Arnold Adams, Steven Jackson, Chuck Hutton, Eddie Shelton and Ryan Hamilton are experienced and possess very good speed. The passing game of the Trojans has not been all that spectacular, but with the runners that Daniels has, passing the football is not needed but to mix one up now and then to keep the defense honest.

Steven Shelton quarterbacked the ball club and of late has handled the kicking chores for the Trojans.

"If someone would have told me before the season started that we would be in the position for a .500 or a winning season I would have thought they were crazy. But as I saw this team play and practice I thought this is a pretty good little team," commented Daniels. "When we started scrimmaging I thought that perhaps we could win four games." But now the Trojan mentor envisions a winning season if not a .500 year.

The Rebels will have three things going for them tomorrow night. First,

it will be homecoming and every team gives an added effort on homecoming night. Second, it is a county game and against Wheelwright with all the Wheelwright connections. That should be incentive enough. Third, the Rebels desperately need a win and the Trojans could provide them with one.

The Rebels know that down the road the next two weeks lie the likes of Leslie County and Phelps. The game with Leslie County was a scheduling mistake and could prove to be a nightmare or just a good opportunity for a young team to grow up. A win over Phelps is a possibility, especially if the Rebels could come away with a win over Wheelwright and have at least a good showing at Leslie County.

Coach Jamerson realizes that his team is in a rebuilding year after graduating 16 seniors from last year's 6-5 team. Coach Jamerson takes it all in stride and just tries to encourage his young ball club.

Wheelwright on the other hand is an experienced team sprinkled with youth. Jackson is perhaps the quickest player in the county this year. Arnold Adams has greatly improved as a runner since his freshman year. Add the ability of Hutton and Shelton at quarterback and you have a pretty good backfield. The Trojans' problems have been on the both sides of the line.

"We need to improve both our offensive and defensive lines," explained Daniels. "That has been a weak area for us. Hopefully, we can strengthen that with some players that will be coming into the program

Blackcats

(Continued from B1)

the football with Tucker recovering on the Magoffin County 22. On pass play action, Tucker found Clark for a 22-yard touchdown pass on the first down play.

Magoffin County looked as if they were finally going to score in the final quarter when they put together a good drive of their own. The Hornets took the ball from their own 30-yard line and marched to the Prestonsburg four with a group of young Blackcats in the game. On a first and goal, Perkins' pass was incomplete. Second and goal: Perkins hit Richard Caldwell with a pass but there was no gain on the play. Third and goal: Perkins' pass incomplete. Fourth and goal: Perkins sacked for a loss and Prestonsburg took over as the clock ran out. It was great goal line stand for the younger Blackcat players.

Magoffin falls to 0-7 on the season. Prestonsburg improves to 3-4. Prestonsburg had seven penalties for 70 yards. They fumbled the football twice, losing it both times.

A host of players ran out of the backfield for the Blackcats as Goble led the way with 67 yards on just three carries. Hyden finished with 64 yards on one carry. Garza, in limited playing time, rushed for 44 yards on four attempts.

Tucker had not only a good game passing, but the junior quarterback rushed for 56 yards on two carries. Ratliff carried the football twice for 52 yards. Robby Risner saw a lot of playing time as a freshman and carried the football five times for 30 yards. Risner also scored the final touchdown of the game.

The Blackcats had 430 yards total offense. They carried the football 26 times for 356 yards. A combination

of passing by Tucker and Clark was good for 74 yards in the air. Ratliff was 0-1 in the passing department to give the Blackcats five completions in six attempts. Clark was two of five on the points after touchdowns, one area that Coach Letton said that his Blackcats must improve.

"We have to improve our kicking game," said Letton after the game.

The young Hornets of Coach Greene had a total offense of 83 yards. Magoffin County carried the football 15 times for only 35 yards rushing. Perkins had five completions in 28 tosses for 48 yards passing. Robbie Helton had 19 yards on the ground on five attempts. Perkins carried the ball five times for 16 yards.

Magoffin County was penalized only one time for 15 yards. The Hornets lost the ball on a fumble and James Derossett intercepted two of Perkins' passes.

Defensively for the Blackcats, Todd Clark's five tackles and two assists led the Blackcats defensive line. Ronnie Goodman had four tackles and one assist. Risner and Ratliff each had three hits with Tucker getting two sacks. Derossett also had two sacks of Perkins.

After the game the Blackcats were presented the Jenny Wiley Festival Bowl trophy. Prestonsburg will take to the road this Friday night to face an undefeated and district leading Sheldon Clark team. The Blackcats will have two games remaining — one away and one at home — after the Sheldon Clark game. Morgan County will be on the road while the Navajo's of M.C. Napier will come calling to close out the regular season. The playoff hopes of the Blackcats are still very much alive.

Car Show—

(Continued from B1)

second places for each class.

This year's show promises to be a lot of fun. You may be a winner of one of the many prizes that will be given away — dash plaques, front end alignments, car show sweat shirts and cases of Valvoline Oil.

Registration for this year's car show will begin at 8:30 a.m. until 11 a.m., or a car owner may preregister now. For registration information, contact Tina Mills at 285-9281. Registration fee for the show is just \$10. See you at the show!

Rainbow Homes Ivel

Between Pikeville and Prestonsburg on the 4-lane on the hill.

Great Close Out Prices

on all 1991 year models in stock. BUY NOW. SAVE NOW. Phone 606-478-4530

Wayland High School Class of 1954

You are cordially invited to attend a class reunion on Saturday, November 2, 1991, at May Lodge, Jenny Wiley State Park in Prestonsburg. Registration begins at 10 a.m.

For further information, please call Joyce Martin Childers at 606-785-5765 or Phyllis Burnett Honshell at 606-358-2811.

Early Times

1/2 gallon \$14.99 All taxes paid.

J & J Liquors Betsy Layne



Absber Enterprises

STRAND TWIN

PRESTONSBURG, KY. • 606-886-2696

TUESDAY, OCT. 22 IS BARGAIN NITE—ALL SEATS \$2.00

STRAND I

Starts Friday, October 18

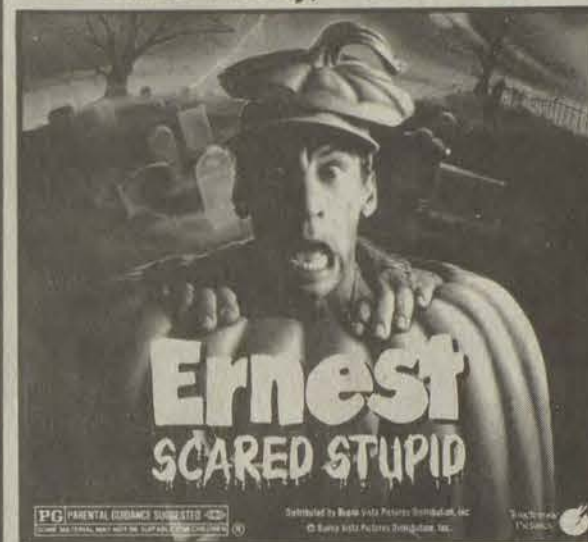

SHOWTIMES: 7:00 & 9:00

STRAND II

Starts Friday, October 18

FREDDY DIES IN 3-D FREDDYVISION



FREDDY'S DEAD THE FINAL NIGHTMARE

...THEY SAVED THE BEST FOR LAST.

SHOWTIMES: 7:00 & 9:00

SUNDAY MATINEE - All Seats \$3.00 - Open 1:00, start 1:30, over 3:35

Jenkins High School Sponsors Sport Card Show

For all you sports card collectors, Jenkins High School is the place you want to be on Sunday, November 17. One of the largest Sports Card Shows will take place between the hours of 10 a.m. and 4 p.m.

There will be various dealers with tables set up, dealing with baseball, basketball, football, hockey and other cards that fans love to collect. There will be a \$1 admission charge, and you can stay all day. This is one card show collectors don't want to miss.

For more information on the show, or if you wish to set up for the event, call 832-2184.

OUTDOORS

FISHIN' TIPS FROM THE TRACKER PROS



Rick Clund

Thirty years ago they were called plugs. Today bass fishermen know them as crankbaits and they are some of the best weapons in a bass angler's arsenal.

Crankbaits allow a fisherman to cover a lot of water in a short time. They are great for locating and catching bass, but they can also serve additional purposes. A deep diving crankbait can help you determine water depth, find underwater structure and identify the texture of the bottom.

A crankbait is most effective when it is fished close to underwater structure. Most strikes are triggered as the lure bounces off the structure. Speed of retrieve is very important. In cold water, slow the retrieve. The length of the cast, size of line, speed of retrieve and position of rod all govern the depth a crankbait runs.

Fishin' Tips are presented by America's #1 Fishing Boats.

•24-Hour Wrecker Service •Light & Heavy Duty Wrecker Service



Ronald Adams Auto Parts

Behind Adams Auto

1049 Riverview Lane (606) 886-9484
Prestonsburg, Ky 41653 Nights 886-3581

Compare Price...Compare Selection

We Price Ours! Liquidation Sale

4 In Stock

1991 AEROSTARS STARTING AT...\$14,995⁰⁰

14 Available

1991 TOWN CARS STARTING AT...\$19,995⁰⁰

4 In Stock

1991 MUSTANG GT'S STARTING AT...\$14,995⁰⁰

Sale Priced!

1991 THUNDERBIRDS STARTING AT...\$11,995⁰⁰

We are The Used Car Headquarters of East Kentucky

1991 TEMPOS STARTING AT...\$8,888⁰⁰

7 In Stock

1991 TEMPOS STARTING AT...\$8,888⁰⁰

1988 CHEVY P/U WAS \$8,995 ⁰⁰ NOW \$6,995 ⁰⁰	1988 TEMPO WAS \$6,995 ⁰⁰ NOW \$5,995 ⁰⁰
1986 FORD F-150 4x4, AIR, V8...\$7,995 ⁰⁰ \$5,995 ⁰⁰	1990 FORD MUSTANG AIR, TAPE, AUTO...\$9,995 ⁰⁰ \$8,495 ⁰⁰
1987 CHEVY IROC V8, AUTO, RED...\$8995 ⁰⁰ \$7,495 ⁰⁰	1989 SUBARU GL 3-DOOR, ALL-WHEEL...\$6995 ⁰⁰ \$5,495 ⁰⁰
1990 FORD TAURUS AUTO, AIR, V-6...\$10,995 ⁰⁰ \$9450 ⁰⁰	1988 ESCORT SOLD!!! 95 ⁰⁰
1988 LINCOLN T/C LEATHER, LOADED...\$12,995 ⁰⁰ \$9,895 ⁰⁰	1985 MERCURY V6, AUTO, AIR...\$4,995 ⁰⁰ \$2,895 ⁰⁰
1988 F-150 V8, AUTO, 4X4, XLT SOLD!!! 50 ⁰⁰	1985 LINCOLN SIGNATURE SERIES...\$7,995 ⁰⁰ \$5,250 ⁰⁰

Ford **BROWN'S** Ford
FLOYD COUNTY AUTO SALES JOHNSON COUNTY
886-3673 U.S. 23 & 460 By-Pass, Paintsville 789-3673

Betsy Layne Bobcats



1991 Homecoming

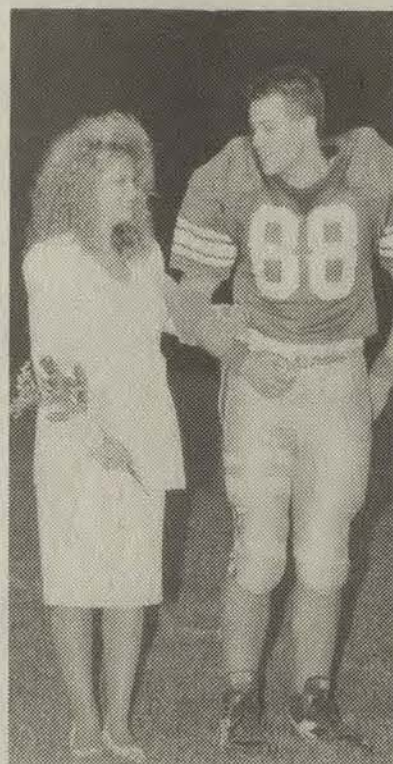

VELOCITY MARKET

 ★ **6 LOCATIONS!** ★
 ★ • PIKEVILLE • ZEBULON • BELFRY ★
 ★ • BETSY LAYNE • ELKHORN CITY ★
 ★ HAMBLEY BLVD.-PIKEVILLE ★
 ★ **OPEN 7 DAYS A WEEK** ★
 ★ **8 A.M. TO 11 P.M.** ★

• WE RESERVE THE RIGHT TO LIMIT QUANTITIES
 • WE ARE NOT RESPONSIBLE FOR PRINTERS ERRORS

NOTE:
 PRICES & SALE ITEMS MAY
 VARY AT VELOCITY MARKET
 STORES OTHER THAN
 BETSY LAYNE STORE

PRICES EFFECTIVE
 WEDNESDAY,
 OCTOBER 16 THRU
 SUNDAY, OCTOBER 20

WE GLADLY
 ACCEPT U.S.D.A.
 FOOD STAMPS

U.S.D.A.
 CHOICE BONELESS
 NEW YORK
 STRIP STEAK
\$3.59
 LB.



MARTHA WHITE
 CORN MEAL
 5 LB. BAG
\$1.09

MAXWELL HOUSE
 MASTER BLEND
 COFFEE
 34 OZ.
\$3.49

FLAVORICH
 FUDGE
 BARS
 12 PK.
\$1.39

PEPSI
 PRODUCTS
 12 PK. CANS
\$3.19

MAXWELL HOUSE INSTANT COFFEE	7 OZ. JAR	\$2.39
MOORES CHEESE PUFFS	7 OZ.	99¢
LITTLE DEBBIE FUDGE CRISPY	12 CT. BOX	99¢
HEINZ SQUEEZE KETCHUP	64 OZ.	\$2.99
HEINZ KOSHER DILL SPEARS	24 OZ.	\$1.29
HEINZ WORCESTERSHIRE SAUCE	10 OZ.	99¢
HEINZ GRAVIES	JAR	99¢
ORVILLE REDENBACHER MICROWAVE POPCORN	BOX	\$1.59
PETER PAN PEANUT BUTTER	18 OZ.	\$1.89
HUNTS SPAGHETTI SAUCE	27 OZ.	99¢
PEAK PINTO BEANS	4 LB.	99¢

MORTON HOUSE BEEF STEW	24 OZ.	99¢
MANCO CORN BEEF	12 OZ.	\$1.49
STOKELY'S CORN	303 CAN	3/\$1
RED & WHITE BRAND COOKING OIL	GAL. SIZE	\$3.79
KENNEL KRUNCHERS DOG FOOD	20 LB.	\$2.99
AUSTIN BLEACH	GAL JUG	89¢
KRAFT AMERICAN CHEESE SINGLES	12 OZ. PKG.	\$1.99
HUNGRY JACK BISCUITS	10 CT.	69¢
KRAFT PARKAY MARGARINE	4 LB. TUB	\$1.99
COLE'S GARLIC BREAD	16 OZ.	\$1.39
EGGO WAFFLES	11 OZ. BOX	\$1.39
SARA LEE FRUIT PIES	40 OZ. PIE	\$2.49

• PRODUCE •

RED OR GOLDEN APPLES
 3 LB. **\$1.29**

GREEN CABBAGE
 4 LB. **\$1.00**

CUCUMBERS
 4/\$1

YELLOW ONIONS
 3 LB. **79¢**

U.S.D.A. CHOICE BONELESS TIP ROAST	LB.	\$1.89
FAMILY PACK CHICKEN BREAST	LB.	99¢
VALLEYDALE HOT OR MILD ROLL SAUSAGE	1 LB. ROLL	\$1.19
VALLEYDALE HOT DOGS	24 OZ. PKG.	\$1.59
VALLEYDALE SLICED BOLOGNA	1 LB.	\$1.19
VALLEYDALE CHILI	8 OZ. ROLL	79¢
VALLEYDALE SLICED BACON	1 LB.	99¢
ONCORE CHICKEN NIBBLERS OR PATTIES	LB.	\$2.19
HORMEL CANNED HAMS	3 LB. CAN	\$6.99
FISCHER'S CENTER CUT PORK CHOPS	LB.	\$1.99
HOLLYWOOD SPARE RIBS	LB.	\$1.59
LOIN END PORK ROAST	LB.	\$1.49

VELOCITY MARKET

CHECK OUR STORE MARQUEE FOR DAILY FOOD SPECIALS!
 Betsy Layne-Pikeville
 Zebulon-Elkhorn City
 Belfry
 Hambley Blvd.-Pikeville

Open 7 Days A Week • 8 A.M. TO 11 P.M.

Bowling News

GIRL'S NIGHT OUT LEAGUE

WILDCAT CAR WASH	21-6
HENRY'S HONEY'S	21-7
HALL'S CONS.	16-12
LEGAL EAGLES	15-13
EASTERN TELEPHONE	14-14
HOCK SHOP	13-15
RESPOND AMBULANCE	13-15
CHARLIE'S ANGELS	12-15
LAD N LASSIE	12-16
B.F. CASUAL	12-16
ALLEY CATS	10-18
JONES, PACK & ASSOC.	8-20

HIGH SCRATCH SERIES, TEAM

Wildcat Car Wash	2391
Hock Shop	2268
Eastern Telephone	2262

HIGH HANDICAP SERIES, TEAM

Wildcat Car Wash	2811
Jones, Pack Assoc	2794
Legal Eagles	2751

HIGH SCRATCH GAME, TEAM

Hock Shop	825
Wildcat Car Wash	809
Lad N Lassie	779
Eastern Telephone	779

HIGH HANDICAP GAME, TEAM

Hock Shop	968
Jones, Pack Assoc	967
Wildcat Car Wash	955

HIGH SCRATCH SERIES, INDIVIDUAL

Ruthanne Marshall	560
Rudell Preston	548
Kathy Clark	547

HIGH SCRATCH GAME, INDIVIDUAL

Carolyn DeRossett	221
Kathy Clark	214
Karen Hunt	209

HIGH HANDICAP SERIES, INDIVIDUAL

Rudell Preston	638
Sharon Jones	623
Sue Ratliff	622

HIGH HANDICAP GAME, INDIVIDUAL

Brenda Hurd	241
Sharon Jones	239
Carolyn Wallen	236
Judy Lemaster	236

HIGH INDIVIDUAL AVERAGE

Kathy Clark	163
Clara Whitten	159
Ruthanne Marshall	157
Betty Mullins	157

WEDNESDAY NIGHT MEN'S LEAGUE

MIX UPS	22-6
MOLAR BOLARS	18-10
SECURITIES INC.	18-10
F.E.E	17-11
TRENDS & TRADITIONS	15-13
REBEL LANES	12-16
BAD BOYS	7-21
ROTARY ROLLERS	3-25

HIGH SCRATCH GAME, TEAM

Molar Bolars	940
Rebel Lanes	878
Securities Inc.	844

HIGH SCRATCH SERIES, TEAM

Molar Bolars	2540
Rebel Lanes	2477
Mix Ups	2443

HIGH HANDICAP GAME, TEAM

Molar Bolars	1100
Rebel Lanes	1080
Securities Inc.	1017

HIGH HANDICAP SERIES, TEAM

Rebel Lanes	3083
Molar Bolars	3020
Mix Ups	2968

HIGH SCRATCH GAME

Tommy Hale	217
Neil Turner	215
Bones Hurd	212

HIGH SCRATCH SERIES

Butch Joseph	563
Gary Holbrook	561

Charles Mullins 557

HIGH HANDICAP GAME

Tommy Hale	255
Neil Turner	251
David Jude	248

HIGH HANDICAP SERIES

David Jude	697
Charles Mullins	674
Gary Holbrook	651

HIGH INDIVIDUAL AVERAGES

Lewis Knott	181
Billy Cline	179
Charlie Rose	178

TUESDAY NIGHT'S MEN'S LEAGUE

R & S PRINTING	18-6
WOODY'S CARRY OUT	17-7
FLOYD FUNERAL HOME	15-9
GOOD OLE BOYS	14-10
FANNIN HEATING	14-10
EAST KY AUTO	13-11
WALKER CONSTRUCTION	13-11
COLLINS GULF	11-12
REBEL LANES	11-12
J & S BATTERY	10-14
FRITO LAY	10-14
LAFFERTY'S GARAGE	8-16
POE'S TORCH REPAIR	7-17
GORDIE'S GULF	6-18

HIGH SCRATCH GAME, TEAM

Woody's Carry Out	900
Walker Construction	891
R & S Printing	870

HIGH SCRATCH SERIES, TEAM

Woody's Carry Out	2503
R & S Printing	2400
Floyd Funeral Home	2382

HIGH HANDICAP GAME, TEAM

R & S Printing	1053
Woody's Carry Out	1044
Walker Construction	1031

HIGH HANDICAP SERIES, TEAM

R & S Printing	2949
Woody's Carry Out	2935
Floyd Funeral Home	2821

HIGH SCRATCH GAME

Eddie Ratliff	237
Randy Griffith	220
Mark Blankenship	243

HIGH SCRATCH SERIES

John Hurd	557
Rick Hughes	548
Randy Griffith	544

HIGH HANDICAP GAME

Eddie Ratliff	267
Randy Griffith	251
Mark Blankenship	243

HIGH HANDICAP SERIES

Larry Mullins	653
John Hurd	641
Hansel Cooley	641

MIXED NUTS LEAGUE

THE SPLITS	20-8
REBEL LANES	20-8
GOSPEL FOUR	19-9
HOT AIRS	17-11
WILD BUNCH	17-11
ALLEY CATS	16-12
WALTER'S WONDERS	15-13
DEAD DUCKS	13-15
MIKES	12-16
BAG OF BONES	11-17
J & V COAL	11-17
GERMAN'S PIT CREW	10-18
LOUNGE LIZARDS	6-22

HIGH SCRATCH GAME, TEAM

Alley Cats	675
Dead Ducks	643
Hot Airs	633

HIGH HANDICAP GAME, TEAM

J & V Coal	780
Alley Cats	780
Dead Ducks	750

HIGH SCRATCH SERIES, TEAM

Hot Airs	1870
Alley Cats	1843
Dead Ducks	1791

HIGH HANDICAP SERIES, TEAM

J & V Coal	2286
Hot Airs	2179
Alley Cats	2158

HIGH SCRATCH GAME, MEN

Dean Bays	242
Lewis Knott	197
John Huffman	197

HIGH HANDICAP GAME, MEN

Dean Bays	252
Phil Holbrook	220
Lewis Knott	217

HIGH SCRATCH SERIES, MEN

Dean Bays	576
John Huffman	543
Lewis Knott	525

HIGH HANDICAP SERIES, MEN

Dean Bays	606
John Huffman	603
Lewis Knott	585

HIGH SCRATCH GAME, WOMEN

Karen Smith	193
Lorie Foley	190
Lena Flannery	180

HIGH HANDICAP GAME, WOMEN

Lena Flannery	231
Nellie Carver	231
Lorie Foley	225

HIGH SCRATCH SERIES, WOMEN

Teresa Hayes	501
Karen Smith	479
Armita Snavely	472

HIGH HANDICAP SERIES, WOMEN

Lena Flannery	614
Nellie Carver	611
Connie Knott	575

HIGH INDIVIDUAL AVERAGES, MEN

Billy Cline	171
Dean Bays	171
John Hurd	168

REBEL ROUSERS LEAGUE

R & S BODY	22-6
TRENDS & TRADITIONS	20-8
J.T.C.'S	20-8
THE UNDERTAKERS	17-11
LEE'S FAMOUS RECIPE	16-12
LAD N LASSIE	16-12
R & S PRINTING	15-13
GUTTER GIRLS	12-16
EBONY AND IVORY	11-17
WINCHESTER PEST	11-17
FAMILY AFFAIR	6-22
CITY LIGHTS	2-26

HIGH SCRATCH GAME, TEAM

Lee's Famous Recipe	736
Lad N Lassie	733
R & S Trucking	730

HIGH SCRATCH SERIES, TEAM

Lee's Famous Recipe	2169
---------------------	------

AUTO LOANS

- No Credit Check
- No Down Payment
- Late Models '87-'91

1-800-833-5389
(24 hrs.)

Lad N Lassie 2121
R & S Printing 2118

HIGH HANDICAP GAME, TEAM

Lad N Lassie	920
Gutter Girls	909
Lee's Famous Recipe	904

HIGH HANDICAP SERIES, TEAM

Lad N Lassie	2682
Lee's Famous Recipe	2673
The Undertakers	2646

HIGH SCRATCH GAME

Jamie Settles	228
Meg Kendrick	195
Gladys Cooley	191

HIGH SCRATCH SERIES

Jamie Settles	530
Meg Kendrick	515
Gladys Cooley	514

Attention Coaches

With the approaching of grade school basketball the Times is in need of all the completed basketball schedules of each grade school, boys and girls. We plan to attend all the games that we possibly can but it is certain we cannot be at all the places all the time. Therefore, we would ask when a grade school team plays that the results will be called in to us here at the Floyd County Times. We have forms that can be completed over the phone or we will leave some with each coach to complete and mail in. We will make every effort to see that it is reported in the sports section. Again we plan to attend all the games that we can personally. But you can help us out by calling or sending in your teams results — win or lose. Mail to Ed Taylor, c/o Floyd County Times, Box 391, Prestonsburg, KY 41653.

HIGH HANDICAP GAME

Jamie Settles	244
Gladys Cooley	223
Meg Kendrick	218

Early Times
1/2 gallon \$14.99 All taxes paid.
J & J Liquors
Betsy Layne

Rainbow Homes
Ivel
Between Pikeville and Prestonsburg on the 4-lane on the hill.
1989 Nomad
22 Ft. Camper
1987 Clayton 14x60
1974 Riviera 12x60
SAVE BIG \$
Phone 606-478-4530

Congratulations

Prestonsburg PTA's Rubber Duck Race Winners

Business Winner.....Jenny Wiley Video
Student Winner.....Justin Spears
Teacher Winner.....Mrs. B. Hale

Thanks to All Who Supported Us!

Fish Day
It's Time For Stocking

CHANNEL CATFISH, HYBRID BLUE GILL, Fathead minnows, Large Mouth Bass, Black Crappie and Triploid Grass Carp (for Pond Weed Control). The Hybrid Blue Gill will reach a weight of 2 to 2 1/2 pounds.

Delivery Will Be:
TUESDAY, OCTOBER 15
At The Following Location:
Ratliff Farm Supply
Prestonsburg, KY
(606) 886-2450
Time: 10:30-11:30 a.m.
Call your local store to place your order or call
Toll Free 1-800-643-8439

Fish Wagon, Inc.
Route 3, Box 337-C Harrisburg, Arkansas 72432 ©1986

HONDA ACCORD #1 IN AMERICA

Where do you find the #1 selling car in America?

How about IVEL

LAYNE BROS.

HONDA

From Lexington Herald, Top Selling →

Honda Accord
#1 Selling Car in America
3 Consecutive years in a row



LAYNE BROS.
HONDA-FORD-LINCOLN-MERCURY-FORD TRUCKS
Between Pikeville and Prestonsburg
at Ivel, Ky.
478-1234 — 886-1234

HONDA ACCORD #1 IN AMERICA

TOP SELLERS

These are the top five selling cars and trucks for the 1991 model year as reported by the automakers.

CARS	
1. Honda Accord	409,701
2. Ford Taurus	296,623
3. Chevrolet Cavalier	281,378
4. Toyota Camry	266,631
5. Ford Escort	264,368

TRUCKS	
1. Ford F-Series	431,353
2. Chevrolet CK-Series	397,232
3. Ford Ranger	244,775
4. Ford Explorer	248,593
5. Dodge Caravan	211,092

PUBLIC SERVICE ANNOUNCEMENT

The Big Sandy Area Community Action Program, Inc. is pleased to announce its operation of the Low-Income Home Energy Assistance Program funded through the Cabinet for Human Resources' Department for Social Insurance and the Kentucky Association for Community Action.

The Subsidy component of the program will begin November 4, 1991, and will run through November 27, 1991. Applications will be taken by the last name of the head of the household as listed below from 8:00 a.m. until 4:30 at the Allen Park Convention Center, Allen Park, Allen, Ky.

To be eligible, clients must apply in the county of residence, meet the 110% poverty income guidelines and be responsible for home heating costs, directly or as an undesignated portion of their rent.

Applicants will be required to apply in person, or have a person designated, in writing, to apply for them. No appointments will be made by telephone. ALL eligible households that apply will receive assistance. Applicants must provide proof for all household members:

- 1) Social Security numbers and birth dates;
- 2) Income for the month of October, 1991;
- 3) The primary and secondary heat source (If electric or gas, bills must be presented to show applicant's account number and last meter reading. If non-metered fuel, client must know how much fuel is on hand at the time of application.)

Any vendor desiring to participate in providing services such as coal, wood, kerosene or fuel oil for clients must notify the Big Sandy Area Community Action Program, Inc. office in Allen prior to October 31, 1991.

For further information, contact the Big Sandy Area Community Action Program, Inc., Allen, Ky. at 874-2965, or the Kentucky Association for Community Action Hotline Number, 1-800-456-3452.

If your last name begins with:

A, apply on	November 4, 1991	L	November 15, 1991
Election Day	November 5, 1991	M	November 18, 1991
B	November 6, 1991	Or	November 19, 1991
C	November 7, 1991	N, O, P, Q	November 20, 1991
D, E	November 8, 1991	R	November 21, 1991
Veterans Day	November 11, 1991	S	November 22, 1991
F, G	November 12, 1991	Or	November 25, 1991
H	November 13, 1991	T, U, V	November 26, 1991
I, J, K	November 14, 1991	W, X, Y, Z	November 27, 1991

NOTICE TO BID

The City of Prestonsburg is re-advertising for bids for construction of a new bridge on Middle Creek, in Archer Park. Sealed bids will be accepted until 4:00 p.m. on October 25, 1991. Specifications may be reviewed at the City Clerk's office at the Municipal Building, 31 N. Lake Drive, from 8 a.m. to 4 p.m. weekdays. The City of Prestonsburg will accept the lowest evaluated bid, pursuant to bid specifications, but can reject all bids.

The City of Prestonsburg is an EQUAL OPPORTUNITY EMPLOYER.

Sue W. Webb, City Clerk

Lady Cougars Surprise Martin In 29-17 Win At Maytown

What! The Martin Lady Purple Flashes got beat? That is something you don't hear too often. The Martin girl's program has been one of the top basketball teams in the county for many years. However, they faced a very good Melvin Lady Cougar team Monday night in first round action of the Right Beaver Classic at Maytown and the end result was a 29-17 loss to the Left Beaver school.

Crystal Tackett tossed in 10 points, and Melissa Tackett added eight as the Lady Cougars advanced on in tournament play. Melissa Tackett, who suffered an injury to her ankle and was taken to the hospital for Xrays, scored the first four points of the game to give Melvin a quick 4-0 lead. Two free throws by Amanda Samons for Martin cut the lead to two, 4-2. Tiffany Compton's basket followed by a bucket from Crystal Tackett made it an 8-4 contest. Martin struggled throughout the game, falling behind by 16 points at half time, 20-4.

It was in the third period that the Lady Flashes had a chance to get back into the ball game as Melvin went cold from the field. However, Martin couldn't seem to find the basket and missed several free throws. In the third quarter, Melissa Tackett suffered her injury and had to leave the game. Melvin seemed to lose the momentum they had earlier, but the Lady Flashes still could not find the basket, missing several easy shots underneath.

The Lady Cougars controlled the backboards against the shorter Martin team. Melvin was getting three and four shots at the basket while

Martin was standing around.

In the fourth quarter, Martin went to the free throw line for 10 attempts hitting only three while Melvin continued to experience cold shooting. Martin had cut the lead down to 10 points, but a long two points from the corner by Teresa Adkins and a big basket by Toni Collins put the lead back out by 14. A three point play by Tiffany Compton gave the Lady Cougars a 16 point advantage once again. Martin scored the final four points of the quarter to cut the final margin to 29-17.

Martin was led in scoring by Jenna Hall with nine points. Samons finished with four, and Melissa Mullins added two. Amanda Holbrook and Brandy Griffith scored one each.

Tiffany Compton finished with seven points for the Lady Cougars. Teresa Adkins and Toni Collins had two each.

Martin, the defending tournament champion last year, is eliminated from tournament play and will resume the basketball wars next week. Melvin advances on and will play the winner of the John M. Stumbo and Adams Middle School winner on Friday night at 8 p.m.

At Maytown
Right Beaver Classic
Martin 4 0 6 7 (17) Samons, 4;
Holbrook, 1; Hall, 9; Griffith, 1;
Mullins, 2
Melvin 10 10 2 7 (29) M. Tackett,
8; Compton, 7; C. Tackett, 10; Adkins,
2; Collins, 2

Early Times

1/2 gallon \$14.99 All taxes paid.

J & J Liquors
Betsy Layne

CALL IN YOUR SPORTS SCORES TO
THE FLOYD COUNTY TIMES
886-8506

Colorama Rental Center

Seeking Credit Manager trainees. Qualification, neat in appearance, highly motivated, and desire to succeed. Apply in person only at Colorama, U.S. 23 North, next to the former Carter-Hughes Toyota Building.



From Lead Singer
to Lead Coach
Remember
'Contents of Sound'
**Happy Birthday
Coach Hicks!**

From your family—We love you.
Jean, Adam, Benji, Mom and Dad

AUTO LOANS GUARANTEED!

No Rejects • No Credit Checks
LOANS FOR ALL MAKES & MODELS:

- New Credit
- Bankrupts
- Judgments
- First-Time Buyers
- Slow Pay

D & T CAR SALES

Main St., Pikeville
437-6282

Call Mr. Green Today
If You Work—You Drive!

Estate Auction

Saturday, October 26, 1991
at 10:00 a.m.

Located on Rt. 850 - Pyramid, Ky. (or 3 miles from David on Rt. 850)
Due to the death of Mrs. Mart Castle the following will be offered at Public Auction:

ANTIQUES
Kitchen Cabinets - Iron Beds - Rockers - Willow Bottom Chairs - Fireplace Mantle - 3 pc. Bedroom Suite - Cast Iron Skillets - Bedroom Dressers - End Tables - Bed Linens - Dishes - 2 Pedal Sewing Machines - China Cabinets - Oak Desk Chairs - Floor Model Zenith Radio (batt. op.) - Kerosene Lamp - Wooden Clothes Winger - Churns - Stimpson Stove Scales - Fruit Jars - Washboard.

GUNS
Model 1901 Winchester 10 Gauge - Browning Sweet 16 - Remington Wingmaster model 870 - All In Good Condition.

FURNITURE
21 cu. ft. Deep Freeze - Refrigerator - Formica Table, 6 chairs - 2 pc. Living Room Suite - Hospital Bed and Wheelchair - Porch Furniture - Cooking Utensils - Lamps - Electric Fans - Wood and Coal Stove.

ALL KINDS OF TOOLS & MISCELLANEOUS
5 hp Garden Tiller - XL 700 Homelite Chain Saw - Saws - Hammers - Old Wedges - Traps - Step Ladder - Vise - Plows - Assorted used lumber - Saddles - Bridles - Ropes - 1948 GMC Truck Parts - Assort. Fruit Jars.

MANY MORE ITEMS NOT LISTED!
Lunch and Restroom Facilities Available
Terms of Sale - Cash
Not responsible for accidents

Auctioneer Note: Antique and Old Items throughout sale
Kenneth Castle, Adm. Auctioneer
Estate of Mart Castle
Don E. Wireman
Auctioneer
Licensed and Bonded

Phone: 884-8201

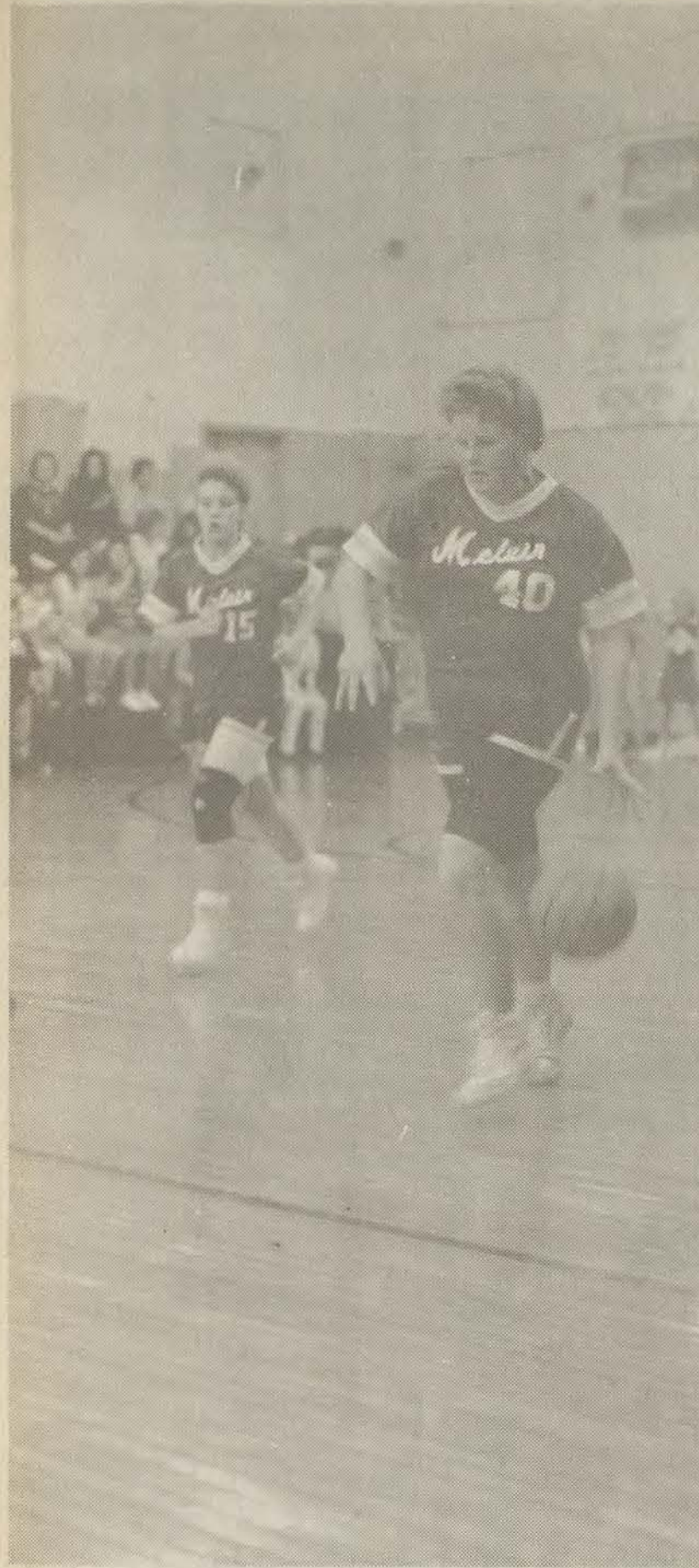

In Control!

Tiffany Compton (40) brought the ball up the floor for the Melvin Lady Cougars as her team faced defending champion Martin in the opening round of the Right Beaver Classic at Maytown. Melvin posted a 29-17 win over the Lady Flashes. (photo by Ed Taylor)

Modifications Make Carolina Rig Versatile

Bass anglers across the nation have long been singing praises about the Carolina rig lizard, the heavy sinker/long leader lure that catches fish with ease in both deep and shallow water. Naturally, professional tournament anglers have tried to modify the rig to make it even more effective.

"This is one lure that really is a genuine fish-catcher," explains Evinrude Outboards Pro Staff angler Mickey Bruce, "because it is so versatile. You can literally rig it for the types of water and cover conditions you're fishing." Basically, says Bruce, the most common modifications the pros make are changing either the sinker weight or the leader length, and adding extra beads.

The standard Carolina rig consists of a 3/4 to 1-ounce slip sinker threaded on the line ahead of a small swivel. A leader of up to four feet in length is tied to the swivel, and the lure, usually a worm or lizard, attached to the end of the leader. "One of the favorite places to fish a Carolina rig is over submerged grass," explains the Evinrude pro, "when you use a heavy sinker, it usually snags in the grass so you have trouble feeling bites."

"This is where a lighter sinker, or a much longer leader can be used. A lighter sinker lets you keep the lizard or worm above the grass easier, while a longer leader (with a heavier sinker) simply lets the lure float higher above the vegetation." Bruce also adds two extra beads to his Carolina rig when he's fishing grass. The standard bead placement is between the sinker and swivel; many believe the noise created by the sinker clacking against the bead helps attract bass.

"Yes, that bead is for noise," admits Bruce, "but if you put another bead on the leader ahead of your worm or lizard, it will help the lure come through the vegetation much easier. The grass just seems to slide around it, rather than clog on the head of the lure and foul it."

If the pros are fishing in extremely shallow water vegetation, they occasionally eliminate the sinker entirely, letting the swivel serve as a weight. "Another modification that helps the Carolina rig is changing the length of the leader," Bruce continued. "There

is no rule that says the leader has to be four feet long, which is the standard leader length."

"Basically, if you are fishing the lure around heavy cover like stumps or treetops, you want a shorter leader so you don't get snagged as much. It's more manageable.

"In more open water, however, or where the vegetation is fairly high off the bottom, a longer leader may be used. Some of the pros may have a leader as long as seven feet." The service experts at OMC recommend bass boaters and other high performance enthusiasts install a water pressure gauge on their boats. Outboards can lose water pressure if the motor is trimmed or raised too high, or if the water intake is covered with weeds or mud. This can lead to overheating and possible engine damage.

RAINBOW HOMES

Oct. 14 thru Nov. 3

FREE
Washer & Dryer
or 27"
Wide Screen
T.V.

With Any New
Single Wide
(Except Advertised
Specials)

RAINBOW HOMES

Paintsville, KY
U.S. 23 South
(606) 789-3016

Maggard's Furniture
Now Has Two Locations
To Better Serve You!
**DOWNTOWN
PAINTSVILLE
AND
APPLETREE
PLAZA**



Maggard's Furniture • Appletree Plaza
OPENS FRIDAY • 10 AM TILL 8 PM

SIT AND SLEEP SALE

Comfort Test A Spring Air®
Mattress Set
For A

**FREE
GIFT!**



* with approved credit.

Just for trying it out!
No purchase necessary.

**6 MONTHS NO
PAYMENT!***

NO money down, NO interest, NO payment
till April 1992!*



Visit our NEW APPLETREE PLAZA Store and
register to win \$100.00 CASH!

3 BIG DAYS!

Friday, Saturday & Monday
\$100.00 awarded EACH day!

**TWO
LOCATIONS!**

Lifestyle Furniture Galleries
Maggard's

CALL TOLL FREE 1-800 MAGGARD
APPLETREE PLAZA & DOWNTOWN PAINTSVILLE

Prater Lady Cougars Impressive In Opening Round Of Classic

The Prater Creek Lady Cougars took charge early against McDowell, then held off a late charge by the Lady Daredevils and went on to post a 32-15 win in the opening round of the Right Beaver Elementary Classic at Maytown Monday night.

Prater jumped out to a 6-1 first quarter lead and led 15-4 at half time. The Lady Cougars built a 19 point advantage after three quarters only to see the Lady Daredevils putting together a rally in the final period behind the scoring of Latita Wilhite. Wilhite, who did not start the game, tossed in six points in the fourth period to lead the late McDowell charge.

Myra Akers led all scorers with 14 points for Prater. Christine Boyd and Heather Nelson each scored nine points.

The Lady Cougars used a pressure half court trap to cause the Lady Daredevils some problems in getting into their offense. Boyd scored first for Prater and Akers hit two baskets to give Prater their 6-1 first quarter lead. Rachael Howell scored a free throw for McDowell's only point.

A nine point second quarter gave Prater a 15-4 half time lead. Nelson scored five points in the period get-

ting three on a three-point play. Akers had four points.

Prater took a 21 point lead in the third period by running off nine unanswered points for a 26-5 advantage. In the final period, McDowell made a late charge led by Wilhite. The Lady Daredevils scored the first six points of the period to close to

within 15, but Nelson and Boyd dropped in four points each to hold off the rally.

Prater advances in tournament play when they face Maytown in the semifinals Thursday (tomorrow) night. Game time is 5:30 p.m.

Wilhite led the McDowell scorers with six points — all coming in the fourth period. Howell and Tackett added three points each with Brandi Tuttle tossing in two points. Hope Newport scored one point.

McDowell will return to the court Monday night when they will entertain the Lady Cougars of Melvin.

McDowell 13 38 (15) Howell, 3; Tackett, 3; Newport, 1; Tuttle, 2; Pack, 0; Wilhite, 6

Prater 6 9 11 6 (32) Boyd, 9; Akers, 14; Nelson, 9



Let the season begin!

It is grade school basketball time, and the Right Beaver Classic got started Monday evening at Maytown. Prater's Myra Akers headed down the court with the basketball during first quarter action against McDowell. Misty Shannon (33) and Chrissy Tackett (42) are in pursuit. (photo by Ed Taylor)

GEOTRAM Player of the Week

Each Week Geotram Corporation will recognize the player of the week in Floyd County High School Football

ARNOLD ADAMS

Wheelwright, Soph.
—One touchdown
—111 yds. rushing
—5 first hit tackles
Versus KSD



GEOTRAM CORPORATION

Prestonsburg, Ky. 41653

• Geological & Environmental Consulting • Reserve Studies
• Site Assessments • UST Removals & Monitoring
(606) 874-9586

Jones Funeral Home Sweeps Two From Weeksbury Cats

The softball season has finally come to an end as Jones and Sons Funeral Home swept the Weeksbury Cats in a doubleheader at the Minnie Park this past weekend. Jones and Sons ended the season with a good 15-3 record and were the winners of the first division of the Minnie Softball League.

In the first game, Jones Funeral Home pounded out 23 hits enroute to a 18-5 win over the Cats in the five inning game. Eugene Tackett and Chris Caldwell went a perfect four-for-four at the plate to lead the Jones hit parade. Caldwell had four runs batted in for the winners. Gene Tackett tripled to score two runs in the second inning when Jones scored six times to take a 10-0 lead. After James Tackett singled, Johnny Little doubled him home.

Gary Hamilton and Frank Fargo had three hits each in three plate appearances. Fargo drove in three runs with two coming in the fourth inning on a base hit.

Weeksbury was shutout until the fourth inning when they pushed home five runs on four hits. The big blow was a two-run triple by Tommy Horn. Horn scored Tony Buckley and Chad Hall. Buckley had singled and Hall reached on a base hit that scored two runs earlier. Until the fourth, eight Weeksbury batters were retired until Kevin Hamby opened the fourth with a base hit. Ryan Hall two hits in the game for the Cats as did Hamby.

In game two, Jones scored a 23-10 win over Weeksbury behind the bats of Gene Tackett, Andy Akers and Eugene Tackett. Jones scored 11 runs in the top of the seventh inning, as 13 batters went to the plate, to put the game away.

Eugene Tackett collected four hits in the game, including two doubles. Tackett scored four runs. Gene Tackett was a perfect five-for-five with a double and triple and collected four RBIs. Caldwell had four hits for the winners with a triple, double and

three runs batted in. Only one long ball was hit and that came off the bat of Andy Akers when he homered in the seventh inning. Akers finished with four hits in the contest and two RBIs.

Johnny Little had a three hit afternoon in the second game. Little collected two triples in the game as well as driving in three runs. Jones had 34 hits in the second game.

Tony Buckley had four hits for Weeksbury — all four singles. Chad Hall had three hits and a run batted in. Tommy Horn singled three times in four at bats. Dennis Horn and Joey Horn had the only extra base hits for Weeksbury — both players doubled. Weeksbury collected 22 hits in the second game.

RAINBOW HOMES

Tri-States Largest Sales Center

Over 50 New & Used Singles & Doubles
10 wides, 12 wides,
14 wides, 16 wides,
24 wides, 28 wides.

FREE
SET-UP & DELIVERY

*No Down Payment
For Qualified Buyers
* 20 Year Financing
* Fixed Simple Interest

RAINBOW HOMES

Paintsville, KY
U.S. 23 South
(606) 789-3016

Early Times

1/2 gallon \$14.99 All taxes paid.

J & J Liquors
Betsy Layne

FREE PREVIEW

SportsChannel™

Through October 31, 1991
Channel 33

Mon. - Fri. 5:30 p - 3:30 a
Sat. & Sun. 9:30 a - 3:00 a

OCTOBER PROGRAMMING*

Oct. 17	10:30p	Minn. @ San Jose (NHL)
Oct. 18	7:30p	New Jersey @ Wash. (NHL)
Oct. 18	10:00p	Tennessee Football Review
Oct. 20	7:30p	Kentucky @ LSU (Football)
Oct. 28	6:00p	Kentucky Football Review

Coaches Shows; Outdoor Programming; Auto Racing

TEL-COM

GET THE BEST CABLE HAS TO OFFER: U.S.A., Family Channel, ESPN, Country Music TV, Nickelodeon, TNN, TNT, Discovery and much more.

Call 478-9406

*Schedules subject to change. Not Available in all areas

High Prices Don't Have A GHOST Of A Chance at John Gray's

JOHN GRAY GUARANTEE: "Bring us your best deal on a new car or truck and I'll beat it by \$200 or give you \$300 cash back, on the spot . . . period. We're that serious about sales."

1991 Pontiac Lemans Was \$8,369 \$5,995	1991 Pontiac Grand Am Demo - Loaded Was \$14,928 \$10,995	1991 Pontiac Firebird Loaded - T-Tops - P2092 Was \$16,949 \$12,695
1991 Buick Skylark Demo - Loaded Was \$15,798 \$11,995	1991 Pontiac 6000 Demo - Loaded Was \$17,564 \$13,295	1991 Pontiac Trans Sport S.E. -Loaded Was \$20,379 \$15,995
1991 Pontiac Sunbird Loaded - P1182 Was \$12,902 \$9,595	1991 GMC 4 x 4 S-15 Pickup Was \$14,180 \$11,595	1991 Grand Prix Loaded - P1199 Was \$17,490 \$13,595

PRE-OWNED, GM FACTORY PROGRAM CARS*

1991 Pontiac Sunbird L.E. - Loaded 4 dr. Stk. # CAA176 \$7,995	1991 Pontiac Grand Am - auto, air, loaded Stk. # CAA170 Factory Sticker - \$13,497 \$8,795	1991 Pontiac Firebird - Loaded Stk. # CAA177 \$10,995	1991 Pontiac Grand Prix - Loaded Stk. # CAA181 \$11,795
1991 Pontiac Bonneville - Loaded Stk. # CAA207 \$12,995	1991 Pontiac Transport - Loaded Stk. # CAA114 \$14,995	1991 GMC Rally STX Van Loaded Factory Sticker \$22,068 \$15,595	1991 Buick LeSabre Limited - Loaded Stk. # CAA131 Factory Sticker - \$22,878 \$16,995
1990 Pontiac Sunbird L.E. - Loaded Stk. # LCP \$6,995	1990 Chevrolet Cavalier - Loaded Stk. # GUP5 \$7,695	1990 Oldsmobile Calais - Only 6,000 miles Loaded - Stk. # LP2P \$8,595	1990 Pontiac Grand Am - Loaded Stk. # CAA113 \$8,595
1989 Pontiac Sunbird L.E. Stk. # CAA111 \$6,695	1989 Pontiac Grand Am Stk. # PWP5 \$7,495	1989 Buick Skylark Stk. # CAA112 \$7,495	1989 Pontiac Firebird Stk. # GUP3 \$8,495

Call toll free 1-800-346-4066



JOHN GRAY

PONTIAC-BUICK-GMC TRUCK, INC.
PAINTSVILLE, KY.



Call Local 789-4066

* Tax, License and Freight not included.
* Trade-in N.A. Rebate included.

Bassin' with the Pros

Ken Cook used a spinnerbait to win the 1991 BASS Masters Classic® world championship, but he didn't retrieve it the ordinary way. Instead, he fluffed, fluttered and shook it.

"It sounds like the spinnerbait was dancing all the way to the boat," laughs Cook, a member of the Evinrude Outboards Pro Staff and a former fisheries biologist for the state of Oklahoma, "but what I was really trying to do was create an erratic action that triggered strikes from inactive bass." The technique worked, for Cook brought in a five-bass limit on each of the three competition days, one of only six contestants to do so in the 40-angler field.

"I had located fish around isolated clumps of vegetation several feet below the surface," explains Cook, "but they were not aggressive. I wanted to use a spinnerbait because I could cover the water more rapidly, so I started shaking my rod tip as I retrieved each cast." Holding his rod tip down, Cook not only shook the spinnerbait, he also stopped his retrieve periodically. The two actions caused the spinnerbait blade to stop and start repeatedly, and also allowed the lure's skirt to fluff open and then close, as well.

"Each time I stopped the retrieve around the grass, the spinnerbait would start to flutter down beside the vegetation, too," notes the Evinrude pro. "All in all, the lure presented something totally different and unpredictable, which is sometimes the key that triggers a strike." Cook was especially pleased at the results, as the spinnerbait was one of his own design. He had spent months developing the lure and having it manufactured to his exacting specifications. It features one single willow leaf blade, rather than the more common tandem blade arrangement. "Inactive bass usually pose a major problem to anglers," continues Cook, "and, unfortunately, this is the way we find them most often."

"I learned through my experiences as a biologist, and now as a tournament angler, that to trigger a reflex strike from these fish you have to really excite them."

"You can do the same things with other lures. With crankbaits, a stop-and-go retrieve that bounces the lure off logs or rocks is often very productive, and with worms and jigs you can hop and jump them up and down instead of simply crawling them along the bottom."

* BASS Masters Classic is a registered trademark of the Bass Anglers Sportsman Society.

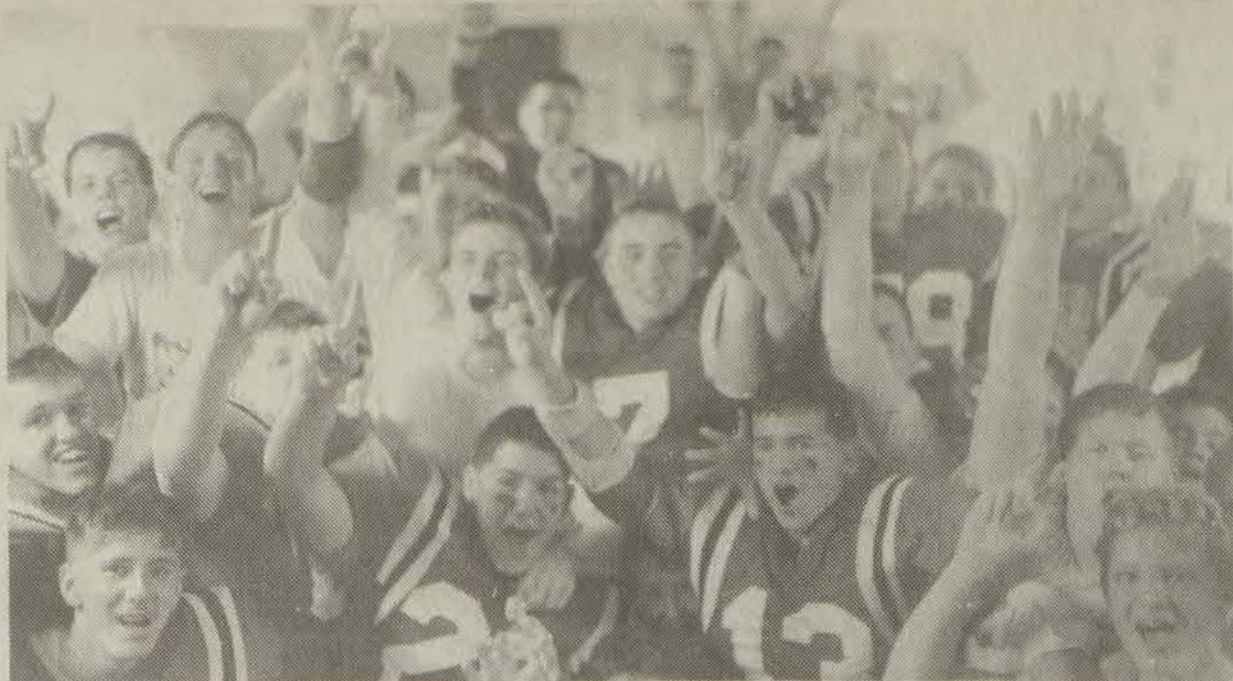

Jubilant Blackcats!

It was a happy Prestonsburg football team that celebrated in their locker room after receiving the Jenny Wiley Festival Bowl trophy. The Blackcats had just beaten Magoffin County 63-0 for their third consecutive win. (photo by Ed Taylor)

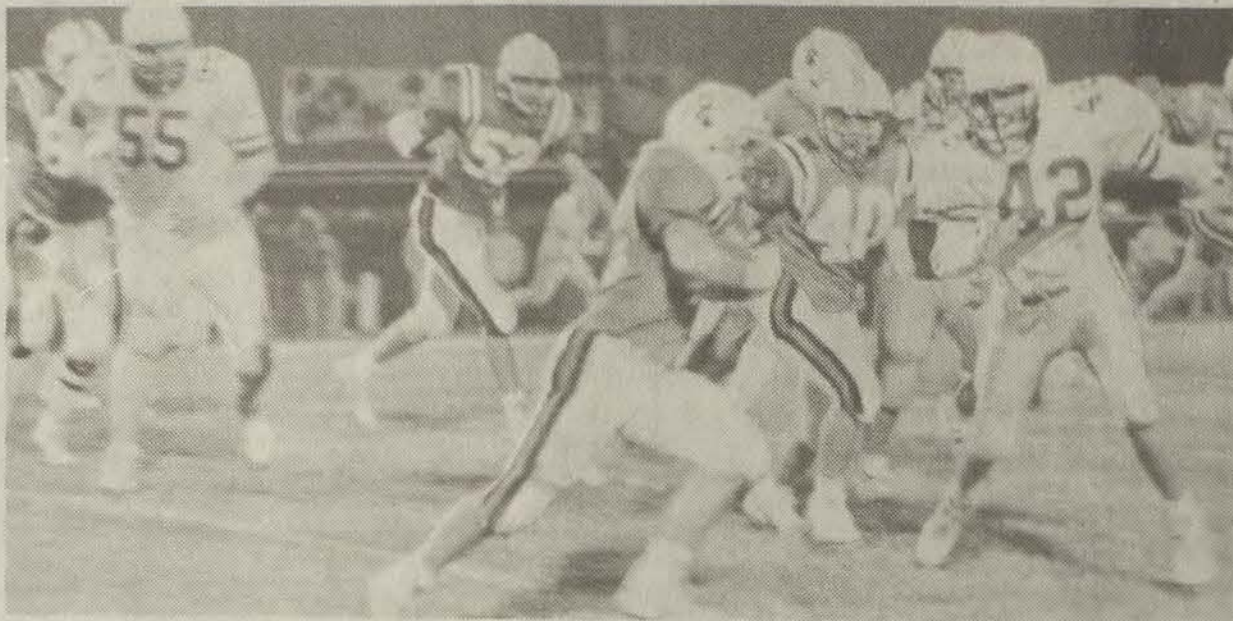

On a sweep!

Prestonsburg's Seth Hyden (32) sweeps around on his way to a 64-yard touchdown run against Magoffin County Friday night. The Blackcats posted a 63-0 homecoming win over the young Hornets. (photo by Ed Taylor)

All Classified Employees of The Board of Education

There will be a meeting, Sunday, October 20th at 3:00 p.m. at UMWA Union Hall at Estill.

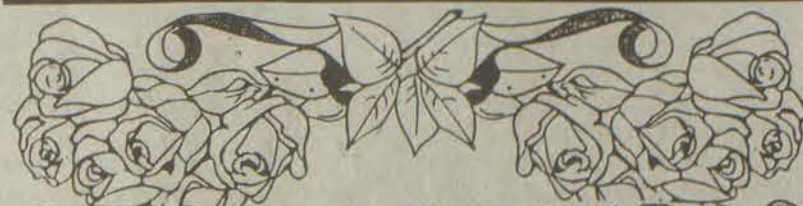

Saturday is Sweetest Day

Don't forget the sweetest people in your life...

Remember them with Roses

- One dozen beautifully boxed roses

\$14.50

- One dozen roses carefully arranged in a floral vase

\$18.50

Call right now for Saturday delivery

BALLOON EXPRESS & GIFT SHOP



886-1332
Prestonsburg, KY

All Major Credit Cards Accepted.



Wickes Lumber

INVENTORY CLEARANCE

October 16 through 19, 1991

Stop in and see our final prices on these one of a kind items.

Hurry...items subject to prior sale!

Bath

37x19 Cut Back Marble Top	was \$94.99	SALE	\$50 ⁰⁰
Kent Medicine Cabinets			50% off
Kent Light Strips			50% off
Artesian 3 pc. Showers			25% off
Trayco Showers, 5 pc.			50% off
36" 1 pc. Blue Fg. Shower	was \$269.99	SALE	\$169 ⁹⁹
Parch Sand PVC Versa Tub	was \$149.99	SALE	\$99 ⁹⁹
Soft Yellow PVC Versa Tub	was \$149.99	SALE	\$99 ⁹⁹
Soft Yellow Fg. Comfoutub	was \$229.99	SALE	\$149 ⁹⁹

Plumbing, Heating and Electrical

Master Fit Duct Work	40% off
Amana Heating & Cooling Equipment	30% off
Comfort-Aire Heating & Cooling Equipment	30% off
Mobile Home Air Pak	30% off
Miscellaneous PVC Conduit Fitting	30% off

Windows & Doors

Miscellaneous Andersen Windows	50% off
PH. Interior Birch Doors	40% off
Birch Bifolds	40% off
Kenergy Skylights	45% off
Le Alco Storm Doors	30% off
Wood Garage Doors	25% off
Betterbilt Crossback Storm Doors	was \$79.99 SALE \$65 ⁰⁰

Paint & Interior Products

Olympic Stain	Discontinued 1990	gal.	\$8 ⁰⁰
Knotty Pine Planking	was \$11.99	SALE	\$6 ⁰⁰
Ok 29 E-7			
7'x29" Oak Angle Stair Rail Kit	was \$195.99	SALE	\$109 ⁰⁰
Ok 34 E-6			
6'x34" Oak Level Railing Kit	was \$195.00	SALE	\$109 ⁰⁰
Ok 34 E-8			
8'x34" Oak Level Railing Kit	was \$249.99	SALE	\$150 ⁰⁰
1/4 Hp Garage Door Opener	was \$109.99	SALE	\$79 ⁰⁰
1/3 Hp Garage Door Opener	was \$149.99	SALE	\$109 ⁰⁰

Roofing & Siding

10"x12' Brown Alum. Soffit		pc.	\$3 ⁹⁹
Smooth roll Roofing	was \$12.49	SALE	\$9 ⁹⁹
Masonite Ruf x sawn			
Hd Bd Siding 4x8	was \$15.99	SALE	\$13 ⁴⁹

Miscellaneous

CV 5000 Marita Disc sander	was \$78.99	SALE	\$39 ⁵⁰
9021 B&D Drill	was \$36.99	SALE	\$18 ⁵⁰
Gilbert & Bennett Fencing			25% off
6" Dog Eared Treated Fencing	was \$1.29	SALE	79 ^c
Keller Wood Splitter	was \$20.99	SALE	\$12 ⁰⁰
Concrete Flue Tile 8"x8"	was \$2.49	SALE	\$1 ⁹⁹
Concrete Flue Tile 12"x12"	was \$3.29	SALE	\$2 ⁴⁹

DONATE BLOOD.
It only hurts
when you don't.

CKDC

Central Kentucky Blood Center
PRESTONSBURG STATION
(Municipal Bldg.)
Prestonsburg, Ky. 41653

Early Times

1/2 gallon \$14⁹⁹ All taxes paid.

J & J Liquors
Betsy Layne

PUBLIC NOTICE

On September 16, 1991, Kentucky Power Company filed its 1991 Integrated Resource Plan with the Public Service Commission. This filing includes a 15-year load forecast and a description of the existing and planned conservation programs, load management programs and generating facilities to meet forecasted requirements in a reliable manner at the lowest possible cost. Any interested person may review the plan, submit written questions to the utility, and file written comments on the plan.

Any person interested in participating in the review of this Integrated Resource Plan should within 10 days of the publication of this notice submit a motion to intervene to: Lee M. MacCracken, Executive Director, Public Service Commission, P.O. Box 615, Frankfort, Kentucky 40602.

Coulter R. Boyle, III
President
Kentucky Power Company

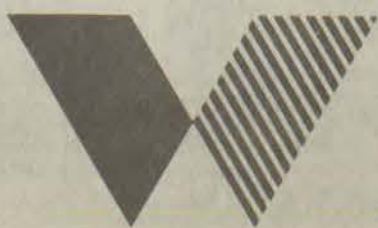

Wickes Lumber

U.S. Hwy. 23 North
Allen, Ky. 41601
606-874-9602
606-432-3241

Store Hours
7:30-5:30
Mon.-Fri.
8:00-3:00
Saturday

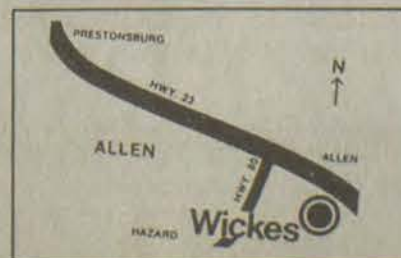

Maytown Lady Cats Spoil Opener For Auxier In Right Beaver Classic

It is basketball time once again: the grade school season officially got underway Monday night at the Maytown Elementary gym with three girls' games being played.

In the opening game, Maytown posted a 37-10 win over the Lady Hornets of Auxier behind the 10 of Crystal Martin. Maytown took a 12-2 first quarter lead with Martin scoring four points in the first period. Drema Kilgore added eight points in the Maytown win.

Martin hit the first basket of the new grade school season as Maytown scored the first eight points of the game to go ahead 8-0. Jennifer Greathouse broke the Auxier dry spell with a basket at the three minute mark. Martin and Melanie Hagans scored buckets just before the quarter ended.

Jessica Martin came off the bench to start the second quarter for Maytown and connected on her first shot; then added a free throw as Maytown went out in front 15-2. Auxier had a chance to cut into the lead but was cold at the free throw line, missing four straight. Shelly Greathouse, who's going to be a good one, connected on two shots to make it a 15-6 game at half time.

It was all Maytown in the third period as they scored 14 unanswered points. In fact, Auxier did not score in the period missing four free throws.

In the final period, Shelly Greathouse scored four points on two steals, but the Lady Wildcats scored the final six points to win going away.

"We have just a group of young players which includes some fourth graders," said Ashland Gearheart, who coaches the Auxier boy's team. "But they will grow up and improve in the coming years." Jerome

Greathouse coaches the girl's team and was not available for comment.

Auxier is eliminated from the tournament and will face the Betsy Layne Lady Bobcats Monday, October 21.

Maytown will advance in the tournament and will take on the Lady Cougars of Prater Creek in tomorrow night's first game at 5:30 p.m.

For Auxier's Shelly Greathouse led the Lady Hornets in scoring with eight points, Jennifer Greathouse added the other two.

Martin's 10 points led all scorers. Jessica Martin scored five points. Kilgore added eight points and Hagans finished with four. Pam Goble and Jessica Prater each tossed in three points. Drema Isaac and Donna Gibson scored two each.



Two for Crystal!

Maytown's Crystal Martin (20) tossed in two of her game high 10 points, over the outstretched arm of Melissa Spears of Auxier. The Lady Wildcats defeated the Lady Hornets 37-10 in the opening round of the Right Beaver Classic at Maytown. (photo by Ed Taylor)

Early Times

1/2 gallon \$14.99 All taxes paid.

J & J Liquors
Betsy Layne



Icelanders read more books per capita than any other in the world.

INVITATION FOR PROPOSALS

The Floyd County Board of Education will receive sealed proposals for the replacement of the gymnasium flooring system for the Allen Central High School, KY Route 80, Eastern, KY.

Proposals will be received at the offices of the Floyd County Board of Education, Arnold Avenue, Prestonsburg, KY 41653 until 11:00 a.m., local time, Friday, October 18, 1991.

The bids will be publicly opened and read aloud shortly after the time limit stated above for the receipt of proposals.

Bidding and Contract Documents can be obtained upon the deposit of a check, in the amount of seventy-five dollars (\$75.00), made payable to the Floyd County Board of Education and sent or delivered to the offices of the Floyd County Board of Education, Arnold Avenue, Prestonsburg, KY, 41653, to the attention of Mr. James F. Francis. Bidding and Contract Documents may be picked up at the offices of the Floyd County Board of Education, or from the Architect, Paul W. Hoffman, 133 Shawnee Place, Lexington, KY 40503. Requesting parties may also have their Bidding and Contract Documents sent to them by U.S. mail.

The Documents deposit check will be refunded in full upon the return of the Bidding and Contract Documents, postpaid, in good condition within fourteen (14) calendar days after the date set for the opening of the proposals, otherwise, no refund will be due.

All proposals shall be submitted on the Form of Proposal included in the Project Manual. Bidders may copy the forms found in the Project Manual, but are not to fill out the forms bound therein.

Project documents may be examined at the offices of the Floyd County Board of Education, Arnold Avenue, Prestonsburg, KY; F.W. Dodge Corporation, 2525 Harrodsburg Rd., Lexington, KY; F.W. Dodge Corporation, 303 N. Hurstborne Lane, Suite 265, Louisville, KY; Builders Exchange of Louisville, 3595 Dutchmans Lane, Louisville, KY; F.W. Dodge Corporation, 405 Capitol St., Charleston, WV.

Each proposal shall be accompanied by a bid bond in the amount of five percent (5%) of the amount of the base bid. The bid security is required as a guarantee that if the proposal is accepted, a Contract will be immediately entered into and the performance of it properly secured. In the event that the Bidder to whom the Contract is awarded fails to execute a satisfactory Contract, including the requisite surety bonds, that Bidder shall be eliminated from consideration and shall forfeit his bid security bond. Further, that Bidder shall be liable for any and all loss occasioned by the Owner by such failure.

Any proposal which is not received prior to the time set for the closing of the receipt of proposals shall be returned unopened.

Proposal Forms must be properly and completely filled out. No omissions, modifications nor qualifications of proposals will be permitted.

No Bidder may withdraw his submitted proposal for a period of sixty (60) calendar days after the date set for the Opening of the Proposals. The apparent successful bidder will be required to submit one hundred percent (100%) Performance and Payment Bonds.

The Owner reserves the right to accept any or reject any and all Proposals and to waive any informalities therein.

RAINBOW HOMES

Oct. 14 thru Nov. 3
New Double Wide

3-bedroom, 2-full bath, wood siding, shingle roof, total electric, carpeted throughout

FREE

SET-UP & DELIVERY

\$17,995.00

Payments
\$205.00 per month

RAINBOW HOMES

Paintsville, KY
U.S. 23 South
(606) 789-3016



Red, White & Blue Day Car Show

Oct. 19, 1991

sponsored by:

First Guaranty National Bank

Martin, KY

Register now

Original Cars from 1931 and below
Original Cars from 1932 through 1959
Original Cars from 1960 through 1967
Original Cars from 1968 through 1974
Original Cars from 1975 through the present

Original Trucks from 1950 and below
Original Trucks from 1951 through 1960
Original Trucks from 1961 through 1975
Original Trucks from 1976 to the present

Other Classes include:

Street Rods and Coupes from 1935 and below
Street Rods and Sedans from 1935 and below
Street Rods and Coupes from 1936 through 1940
Street Rods and Sedans from 1936 through 1940

Boat Class Category

Chevy Classic - '55, '56, '57, original
Chevy Classic - '55, '56, '57, modified

Camaro/Chevelle and Firebird's, Original 1969 and below
Camaro/Chevelle and Firebird's, Modified 1969 and below

Mustang 1965 through 1970
Mustang 1971 through 1979
Mustang 1980 through present

Corvettes 1953 through 1967
Corvettes 1968 through 1973
Corvettes 1974 through 1982
Corvettes 1984 through present

Modified Trucks 1940 and below
Modified Trucks 1941 through 1959
Modified Trucks 1960 through 1972
Modified Trucks 1973 to present
Four Wheel Drives, All Years

Pro Street (Tubbed) and Motorcycles

FOR MORE INFORMATION CONTACT: TINA MILLS AT (606) 285-9281
REGISTRATION TO BEGIN AT 8:30 a.m. thru 11:00 a.m.

OUTDOORS

FISHIN' TIPS
FROM THE TRACKER®
PROS



Do you remember the first time you went fishing? Or how about the first fish you ever caught? Remember the thrill and excitement. Fewer young people today are experiencing the sport of fishing. Often parents get too involved in work or personal activities to take the time to introduce youngsters to one of God's greatest gifts - our natural resources.

Fishing helps teach many virtues and develop many skills. Plus it is wholesome and rewarding. Few young people introduced to the outdoors and what it affords will ever fall prey to an undesirable crowd. If you belong to a civic club, bass club or church organization, why not plan a fishing rodeo today. Local merchants and businesses are usually willing to lend a hand. And there's usually a small lake or stream easily accessible for such an event.

Fishin' Tips are presented by America's #1 Fishing Boats.

E. B. Gevedon, M.D.

Allergic Disorders of Adults & Children

- Sinus Disorders
- Allergic Disorders of the Eye
- Allergic Disorders of the Ear
- Allergic Disorders of the Throat
- Bee Sting Testing
- Asthma
- Bronchitis
- Food Allergies
- Skin Allergies
- Antibiotic Testing

Major Insurances Accepted

New patients now being accepted.

Please call for more information.

324-4222



Family Allergy Services, Inc.

E. B. Gevedon, M.D.
Allergy & Immunology Specialist

Medical Plaza at Mid-town
1205 Montgomery Avenue
Ashland, Kentucky 41101
(606) 324-4222 or 324-4223

Joe D. Weddington

— Real Estate —

In Business
Since 1955

FOR SALE OR LEASE Large commercial lot with 500 s.f. storage bldg. on lake road close to golf course and boat dock.

FOR RENT 3-bedroom 1-bath home with carpet and utility room. Located on large farm close to town. \$300 per mo. security deposit required.

FOR SALE OR LEASE Large commercial bldg. and lot on U.S. 23, 2 miles south of P'burg. Suitable for professional offices.

FOR SALE OR LEASE large commercial lot on Lancer-Watergap road, suitable for a variety of businesses.

FOR SALE: Residential lots close to town, vary in size and price.

FOR SALE: Residential lots at Stratton Branch near Jenny Wiley Pool.

FOR RENT: 2-bedroom, 1 1/2-bath executive quality, town house with all the extras. Convenient to everything! Located downtown P'burg. Children and pets okay.

FOR LEASE: Commercial acreage located less than 1 mile from downtown P'burg, suitable for large coal prep plant, mall, or other development. Railroad runs through property.

Selling your home or business? List it with us and put over 35 years experience to work for you!

PROFESSIONAL APPRAISAL SERVICES

Residential, Commercial, Mining, Mineral Rights, Blasting Damage, Condemnation, Equipment, Personal Property, Divorce and Estate Appraisal Experts.

We Buy Sell and Lease Coal,
Oil and Gas Properties.

Joe D. Weddington, Sr.
Broker/Appraiser
Joe D. Weddington, Jr.
Leasing Agent/Appraiser

874-9633
(Floyd Co.)

or

432-4721
(Pike Co.)

Prestonsburg Blackcats 1991 Homecoming

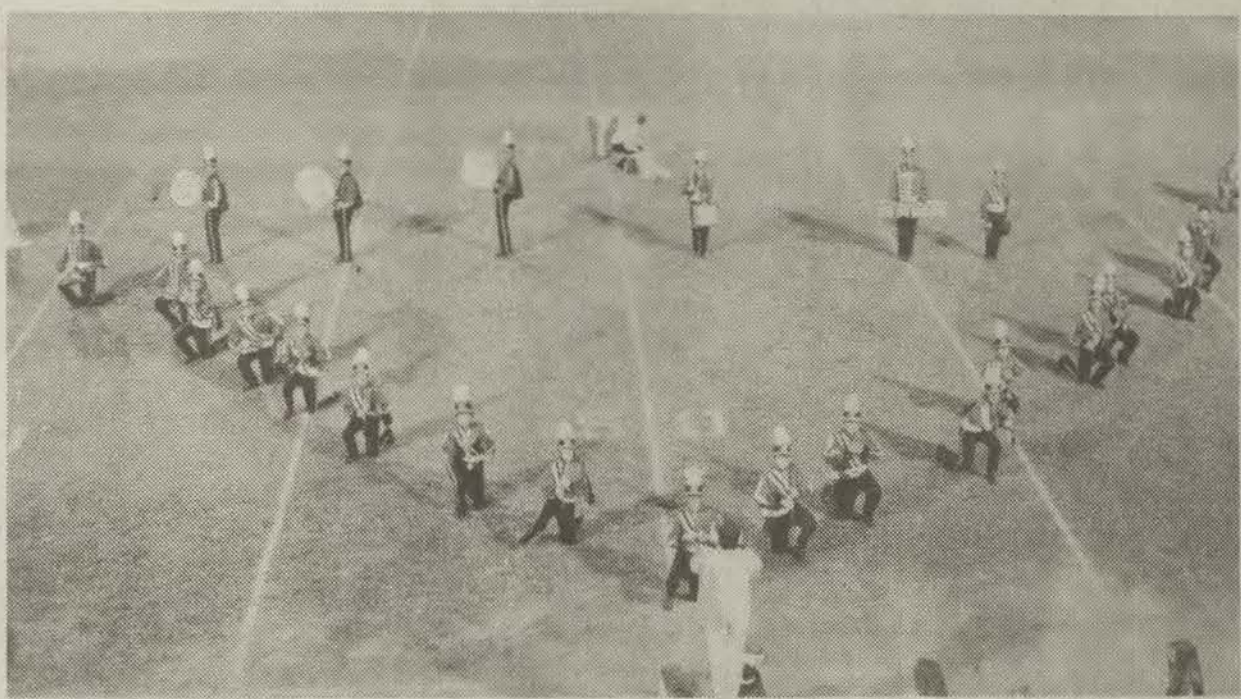

NOBODY BUT NOBODY WILL BEAT LAYNE BROS. PRICES

HERE'S WHY!!!!

TOP SELLERS

These are the top five selling cars and trucks for the 1991 model year as reported by the automakers:

CARS		TRUCKS	
1. Honda Accord	409,701	1. Ford F-Series	431,353
2. Ford Taurus	296,623	2. Chevrolet CK-Series	397,232
3. Chevrolet Cavalier	281,378	3. Ford Ranger	244,773
4. Toyota Camry	266,631	4. Ford Explorer	248,593
5. Ford Escort	264,368	5. Dodge Caravan	211,092

10-4-91 LEXINGTON HERALD-LEADER

1991 FORD TEMPO

4-door, Air, Tilt, AM/FM Radio, Loaded, Very Sharp, 5,400 Miles



If New 12,995
Was 10,995

Stock Gapur #50

Now Your Price → **\$8,995**

1991 MERCURY COUGAR

Air, Power Windows, Tilt, Cruise, AM/FM Cassette, Loaded



If New 18,995

Stock Gapur #36 **Special Of Week!** Your Price → **\$12,895**

All 1991's Must Go At Some Prices.

1991 FORD THUNDER BIRD

Air, Power Windows, AM/FM Cassette, Cruise, Loaded, 5,232 Miles



If New 18,995

Stock Gapur #19

Your Price → **\$12,895**

1991 LINCOLN TOWN CAR

Loaded, Air, Cruise, Leather Seats, AM/FM Cassette, Loaded



If New 32,000

Stock Gapur #4

Your Price **\$19,499**

1991 FORD FESTIVA

Brand New Car With No Miles



List Price 8,160

Ford Motor Rebate 1,000

Layne Bros. Rebate 1,000

What A Deal → **\$6,160**

1992 Are Here

*Dealer Retain Rebates If Any Plus Tax & Lic.

1992 Are Here

1991 FORD RANGER PICKUP

5-speed, 2.3 Liter Engine



Was 9,424

Ford Rebate - 400

Layne Bros. Rebate - 400

Your Price → **\$8,624**

1991 FORD F-150 4X4 LARIAT XLT

Air, Power Windows, AM/FM Cassette, Sliding Window, Chrome Bumper, 5.0 Liter V-8, Cruise, Loaded



Was 19,006

Look At This Price → **\$15,995**

1991 FORD F-150 4X2'S

4.9 Liter, 5-speed, AM/FM Radio, Low Mount Mirrors,



Was 12,033

Stock F-150 82

Look At This Price → **\$10,888**

LAYNE BROS. FORD-LINCOLN-MERCURY-HONDA-FORD TRUCKS

478-1234

Between: Prestonsburg & Pikeville
at Ivel

886-1234

NOBODY BUT NOBODY WILL BEAT LAYNE BROS. PRICES

NOBODY BUT NOBODY WILL BEAT LAYNE BROS. PRICES

NOBODY BUT NOBODY WILL BEAT LAYNE BROS. PRICES

PEOPLE, PLACES AND THINGS

by Bath Jones

A Winning Tradition: The Apple Festival

As usual, the Kentucky Apple Festival was a huge success. I believe that the festival is one of the best in the state. This year, the 29th anniversary of the event, was truly spectacular.

Friday evening, I went to the "Crank-It-Up" stereo competition, the carnival, and the clog-dancing event. Of course, I enjoyed all of them. Judging by the number of people on the streets, everyone else must have been having a great time, as well.

Many varieties of apple foods, along with other dishes, were being served on the streets. My younger brother, Ryan, and my cousin, Lisa, discovered they like sausage sandwiches. I think it's really great that there are so many new foods to try at the festival.

I really enjoyed walking through the flea-market stalls (big surprise, huh?). In the stalls, everything from bolos to baseball cards were being sold. I bought a really great Harley-Davidson T-shirt. Another item I found amusing (but didn't buy) was an official 1991 Elvis tour shirt. It was really cute.

Saturday, of course, was parade day. Even though the weather had turned cooler and there was some rain, an enormous crowd was on hand. Many different floats, bands, and organizations were represented in the parade.

The arts and crafts (which I failed to mention before) were wonderful, as usual. Many different mountain items, jewelry, and artwork were being displayed and sold. One of the most unusual booths I visited was selling jewelry decorated with coal. Surprisingly, it was very beautiful.

At last, it was time for my favorite part of the entire festival—the concert. I must say that this year's show was the best one I've ever attended. A sold-out crowd was in attendance to see the Kentucky Opry and Travis Tritt.

As usual, the Kentucky Opry was sensational. They really had the crowd rocking. Of course, some of this was probably due to the surprise visit of "The King". The entire troupe was in top shape. I think Saturday was the best I've ever seen the Opry look (and they've been good every time I've seen them).

When it was time for Travis Tritt to appear, the crowd went into hysterics. I happened to be sitting on the front row with Billie Jean Osborne and Wendi Martin. We were almost killed by a mob of women that were trying to get to the stage. Fortunately for us, the security was very good and soon we were out of danger.

Travis was incredible! Words cannot describe how wonderful he was. It was a high-energy, rocking show. Travis Tritt definitely knows how to turn on a crowd. I had seen him once before but this concert was even more phenomenal than the first. I can safely say that the Kentucky Opry and Travis Tritt were definitely a winning package. This concert was easily the best I've ever seen.

I'm waiting to see what next year's festival will be like. The organizers will really have to do some work to top this year. If you weren't there, you should have been. If you were there, I hope you're as satisfied as I am. The Kentucky Apple Festival is a winning tradition.

God's Pantry to hold annual "Walk for Hunger"

God's Pantry East of Prestonsburg will be holding their second annual "Walk For Hunger" on Saturday, October 12, during the Jenny Wiley Festival Parade. This is a project to help support the Crisis Food Bank. Refreshments and prizes will be available.

Teams are asked to sign up now. For more information call 886-8598 or 886-1719.

Small World

by Aileen Hall



A New Direction

Gail and Joe Taylor live at Dana where Joe owns and operates Taylor's Body Shop.

Gail has a dark blue Buick and, like a few other women I know, didn't get the car to sit in the carport. She and JOe had been out to eat one evening when she commented that she'd like to go somewhere.

"Where do you want to go?" he asked.

"Oh, I don't know. I'd just like to go somewhere I haven't been for a while."

"Then," Joe suggested, "would you consider the kitchen?"

In The Mail

Sometimes we hear from long-distance readers and its nice to know we have a direct line. Even those who

live far from Floyd County seem to have left some part of their hearts here. The Luther Adkins family, for example, moved from Betsy Layne to Minford, Ohio, almost 20 years ago. Luther and Dinah still miss their good friends in Eastern Kentucky, and say they look forward to every issue of the paper.

The Adkins children had a birthday party for their parents in Columbus a few weeks ago that turned out to be a family reunion. There were neighbors, grandchildren, in-laws and all their children—Linda, Carolyn, Eve Fay, Garland, James, Paul and Kenneth.

Changing Landscape

Stella and Troy Hall, who for so many years lived right in the center of Allen, have moved to Somerset; and now when we stop for the red light

where Routes 23 and 1428 cross, we sort of miss that big white house with the black shutters that was a landmark.

The Halls took with them to Pulaski County their subscription to their "home" newspaper so they can keep track of their many friends and relatives. Stella says, "I've been wanting to tell you that we always read your column and especially enjoyed the article about Johnny Hall."

The Hall house has been replaced by an attractive Happy Mart that is a welcome addition to Allen and the county. It's also the spot where TV cameras recently caught three spunky children—Holly Charles, Kelly Blackburn and Shawn Wallen—enjoying their favorite Happy Mart treats. They now consider themselves

"experts" for having explained why kids love Happy Mart.

Equal Rights

Mae Williams and Geneva Humphries are two friends who live at Morehead. They've both been involved in political and civic clubs, and have long been advocates of equal rights for women.

Once, when they were invited to serve on a panel for a civic meeting in their area, a man in the audience stood to pose a question.

"I'd like to ask Mrs. Williams," he said, "how much leave should a man have from work when his wife has a baby?"

She looked him in the eye and answered, "He ought to have as much leave as the woman gets when her husband has a hernia operation."

Artful eating:

Holiday Inn chef prepares masterpieces

The Holiday Inn has seen some great improvements in the last year, due largely to their new general manager, Gene Luka, and their new food and beverage director, Don Jahoda. The elaborate display presented to those visiting the Holiday Inn during the recent Floyd County Chamber "Business After Hours," is an example of some of those changes.

Jahoda's and Luka's goal is to create a first class facility in keeping with the quality reputation of the Holiday Inn. Jahoda likes to view his customers as guests and treat them as he would company in his own home.

He strives to create a relaxing, friendly atmosphere for those who visit the Inn. Many of the improvements at the Holiday Inn have come from Jahoda's extensive background in the food service industry.

The 30-year old, former Pennsylvanian, has been in the food service business since he was 18. Although he has a Bachelor's degree in chemistry, he realized shortly after graduation that his real love is food creation and design.

Following his heart, he attended the Culinary School at Westmoreland Community College (ranked 9th in the nation for culinary schools) and graduated with a chef's certificate.

Jahoda then began work under some experienced chefs and spent four and a half years working at the Four Seasons Resort in Somerset, Pennsylvania. There he was also able to gain management experience, being the coordinator for two gourmet restaurants, a deli, three snack bars and various other aspects of the ski resort.

He explained that he came to Floyd County for a chance to relax and work in a slower paced atmosphere. He said the adjustment was difficult at first, from the constant high energy level he had to keep at his last place of employment, but he was getting used to it. He also added that Luka was the primary reason for his decision to work at the Holiday Inn.

"I was looking for someone to learn from and Mr. Luka has a wealth of experience... I wanted to be his protege," Jahoda explained. Jahoda said that most of his knowledge has come from watching other people work. "I'm naturally nosy and I was always in the kitchen looking over the chef's shoulder wanting to know how an item was made and what style he was using," he said. "You can't be afraid to experiment either," he added. "Much of my work has come through imagining how things should look and how they can look. You just let your imagination go and you can come up with some spectacular dishes." Jahoda is happy with the changes that have occurred during his 10-month tenure at the Holiday Inn, noting that the staff has worked hard and are willing to learn.

"They (the staff) were real excited about the 'Business After Hours' reception because they worked hard on making it such a success," he said. "They are very proud of their accomplishment and I think we can look forward to seeing even more changes because of what they learned that night." Jahoda says he always listens to his staff's suggestions because they are the ones on the floor, closest to the guests, and they know what the guests want. He teaches his servers to put themselves in the customer's place and look at things from their viewpoint. Jahoda will incorporate what the servers say with what he knows and then make the appropriate changes.

"We are striving to give a good presentation and make it worth the guests' money," Jahoda said. "You're paying for a little more quality and that's the reputation the Holiday Inn has and it's our job to provide it."

Other changes that Jahoda has been working on, include the menus for the dining room and banquets. What the guests for the Chamber 'After Hours' saw was the Holiday Inn's most lavish display, and would run around \$10,000. However, Jahoda has created an extensive banquet

menu with greatly varying price ranges to chose from, adding, "If it's not on the menu and the customer wants it, we will try to accommodate them." Jahoda also pointed out that the inn is starting an outside catering business and will soon be able to bring your favorite cuisine to a company party or private celebration.

One specialty of Jahoda's, that he does himself for special occasions, is ice sculptures. Beginning with a 30-pound block of ice and an electric chain saw, Jahoda turns his imagination into reality. "You just imagine what shape you want and picture how you would get it out of a block of ice and start cutting," he said. After the basic shape is cut, Jahoda will then use a hammer and a chisel to add detail, and about one and a half hours later the final product is done.

"You can only have them out on display for about two hours before they begin to melt into nothing," he

explained. "So you set it out about 15 minutes before the guests arrive."

Jahoda explains, the difficulty comes when something happens to the sculpture as it's being set out. "Nothing is funny when your talking about ice sculptures, but probably the most frustrating thing is when the head will fall off a carving as they often will," he laughed. "One time we had the head of a swan fall off our Mother's Day display just before the doors opened. Luckily someone caught it before it fell into the salad and we were able to repair it with a saltwater solution."

Because people eat with their eyes first, Jahoda strives tirelessly to create beautiful dishes and to arrange items attractively.

"It's fun to experiment and create. The whole business is something that gets into your blood and you can't get rid of it," Jahoda said.



Baked delight

Don Jahoda, food and beverage director at the Holiday Inn, proudly displays baked brie that was served to guests at the chamber of commerce's 'Business After Hours'.

Poison Oak

by Clyde Pack

From Two-Mile Creek to Cairo, Egypt: They All Came Home Again

There was definitely something "unusual" about that talking, laughing, crying, hugging group of people that gathered at the Mayo State Vocational-Technical School auditorium on Saturday night of Apple Festival weekend.

"Unusual," however, only until one realizes that all these people are kindred spirits... attached somewhere in their hearts by some unseen, umbilical cord of memory.

A memory of a time and place where, as youthful participants, they frolicked their way through the halls of Old Meade Memorial High School... on their way to becoming whatever fate had predetermined them to be.

They assembled to stare into the faces of friends they hadn't seen in 20, 30, even 40 years, in an attempt to glimpse some faint hint of familiarity that would permit them to pull out an 18-year-old's face from somewhere behind the mask of wrinkles, grey hair and age spots.

In some cases they did. In those cases where Father Time had done his job all too well, the sighs of disbelief when a name tag was finally revealed, simply resulted in even more vigorous handshakes and heartier hugs... generally followed by, "Bless your heart. How've you been?"

They came from all walks of life, but for a couple of hours, everybody was the same. Everybody was 16 years old, trying to sneak away from Mr. Boyd for a quick dash over to Bob Elam's store for a doughnut and an RC.

They came by the hundreds, from practically every state in the union. However, Pam Ward Chapman, who went to Meade in the '60s, won the prize for having come the greatest distance. She came from Cairo, Egypt.

There were also dozens of former teachers on hand, including Mr. Virgil Preston, who was a member of Meade's very first faculty when school took up for the first time on August 20, 1931.

One has to wonder what it is... or maybe I should say, what it was... That made this little Eastern Kentucky high school special enough to attract such a crowd.

Perhaps it was something in the drinking water. (As I recall, it always did taste kind of funny.)

Seriously, though, it certainly didn't hurt that it was held in conjunction with the Apple Festival... a

proven homecoming attraction. But if the truth were really known, there were probably as many reasons for attending as there were those who attended.

I would suspect, however, that the primary reason for the success of the event—aside, of course, from all the hard work done by its organizers—would have to be the smallness of the school.

Everybody who went to Meade knew everybody else who went to Meade at that time, regardless of whether they were freshmen, sophomores, juniors or seniors. There was a camaraderie there that is absolutely not possible to duplicate in a larger school. It was the Red Devils against the world, and in most cases the world was a 10-point underdog.

This year's Apple Festival turned out to be very special. I'm glad I was a part of it.

Kim's Korner

Last Friday, as we all are aware, was a no school day for our children. With this in mind, I had asked Scott if it would be okay if I could have the rest of the day off after our advertising meeting.



by Kim Frasure

Being the understanding person he is, (and he really is), I was granted permission.

I was so excited to get home and catch up on my Soaps and just plain ole' do nothin'.

Around 10:30 a.m., I turned on the tube and saw Sally Jesse Raphael. It was enjoyable, she had clothing designers on showing what's new for '92.

Then Geraldo came on with guests who had been sexually abused by family members. After a few short minutes into this show, I turned off the tube and started cleaning house. What a way to spend your day off.

1:00 p.m. arrived—Yeah, it's time for Days of Our Lives. With my Pepsi and cigs, I sat down with the remote and was anxiously awaiting to see two Roman Brady's, Bo the hunk, Mar-lana, and cast.

"Wrong!" Instead, I saw Senator Kennedy and a slew of other senators sit back and watch a lady by the name of Anita Hill, a professor of law, enter a crowded room.

What is this, I began talking aloud to myself. I was flipping through 36 channels like I was racing through the wind. All channels were consumed with this Anita Hill.

Okay, let's just see what she's got to say, and get on with Days, I told my TV.

Ms. Hill began her story with the name of her parents. She was the youngest of 13 children, born and raised on a farm and so on.

Then came what all those senators were sitting there to hear.

Ms. Hill's relationship with the Supreme Court Judge nominee Clarence Thomas.

Ah man, I said, here we go again. Listen Kim, just listen, I'd say to myself. So, I did.

Ms. Hill told of an instance in 1981 (10 years go) where she and Thomas were in a conversation and that conversation led to him asking her out socially. Now of course, he was her Boss and she didn't feel this would make for a good working relationship, so she said no.

Anyway, according to her, Thomas kept on asking her and turning their conversations into ones with sexual comments at that.

These comments and conversations took place from '81-'85. Ten years ago, and this lady remembered them vividly because of the trauma, of course.

Thomas was single, so was she. I was furious. But then I thought, hey who needs Days? This is a Soap Opera right here. I continued to watch and listen, as Ms. Hill was questioned by senators on her experiences with Thomas.

Wait a minute, here is this woman bringing to millions of peoples' attention conversations between her and Thomas that nobody else overheard for, in her words, "No one else could have heard." They were the only two either in his or her offices, or at a nearby restaurant, 10 years ago.

Why? Wasn't Thomas checked thoroughly by the FBI and anybody and everybody our government could get their hands on to find out something on this man?

Then one day, Ms. Hill is approached and WHAM. Yes, there's dirt, this Thomas man does have dirty laundry hanging in his closet. Well, well, well, it must be aired.

Let's do the airing on every single channel, newspaper, ra- see Kim's Korner, C 7

Society Events

By Docia Woods
886-9865

Honest Errors

An item in last week's paper should have read: Judy and Ron Hooker were in Minneapolis, Minnesota, recently, where they visited with their son and daughter-in-law, Chris and Pam Hooker. It is being proudly announced by the parents and grandparents, that Chris and Pam are expecting their first child around April 1.

And another item should have read: (That during a recent meeting of the GFWC/KFWC Prestonsburg Woman's Club) Mrs. Garnett Fairchild, president, announced that the 7th District KFWC had been selected as the outstanding district in the state of Kentucky. Thanks.

Lunch at May Lodge

Forming a group recently for their regular luncheon at May Lodge, were Mesdames Eva Collins, of Prestonsburg, "Tookie" Nichols, of Estill, Georgia Stapleton, of Estill, Louise West, of Hueysville, Laura Ratliff, of Allen, and Maxine Home, formerly of Lackey, presently of Maryland.

Deacon Ordination Held at First Baptist

During services at the First Baptist Church (Irene Cole Memorial) on Sunday evening, October 13, ordination was held for Thomas Foy, and Eugene Blackburn, and Eric Herrin, who formerly served as a deacon there was reordained. The Rev. Michael Taylor, pastor there, was in charge of the ordination.

Floyd County Natives in Laity Day Service at Mayo Methodist Church

The Mayo United Methodist Church of Paintsville, celebrated its annual Laity Day service on October 13. The lay speakers included Zella W. Wells, lay leader, Frank L. Hamilton, and Robin Smith. The Laity Day prayer was given by Jay Callis, and the children and adult choirs were conducted by Dee Dee Callis. The

Scripture and responsive readings were led by David Gillespie. Zella Wells is the daughter of Robert and Jane Wallace, of Prestonsburg; Dee Dee Callis is the daughter of Gus and Betty Kalos, of Florida and Prestonsburg; Robin Smith is the wife of Tom Smith, and resides on the Abbott Road, and David Gillespie is married to Dee Garrett Gillespie, formerly of Lancer, Kentucky.

Mrs. Pope Visits Here

Mrs. William (Genevive) Pope, of Flemingsburg, was here last week visiting with friends. While here, she was the houseguest of Mrs. Edna Carol Greenwade, at her home on Riverside Drive.

Wayland High School Annual Reunion Held

The 1941 Class of Wayland High School and friends held their annual reunion October 4, 5, and 6, at May Lodge, Jenny Wiley State Park, with dinner being held there on October 4 and 5, and breakfast on the 6th. Present for this memorable period of events were: Lawrence Price, principal of Wayland High School during that time, and Mrs.

Price, of Waverly, Ohio; Robert Wallace, teacher and class advisor, and Mrs. Wallace, of Prestonsburg; Chalmer Frazier, teacher, and Mrs. Frazier, of Prestonsburg; Nellie Marie Webb, student and teacher; and: Nonnie Hoffee, Cisne, Illinois; Billie and Jennie Lee Fradey, Bowling Green, Ky.; Lois Hobbs Hault, Chattanooga, Tenn.; Earl Vernon; and Virginia Leslie, Lexington, Kentucky; Paul and Pearley Copley Ables, Dayton, Ohio; Teamus and Pauline Bowling, Louisville, Ky; Mrs. Nola B. Hobbs Ellis, St. Elms, Tenn.; Goret and Georgene Arrowood Oney, Du Quoin, Illinois; Albert and Edna Rose, Columbus, Ohio; Robert and Margie Whitaker, Memphis, Tenn.; Woodrow and Laura Williams, Indianapolis, Ind.; Clara Spears Cook, Loveland, Ohio; Francis and Virginia Copley Harmon, Benton, Ill.; Herman and Margaret Harmon, Hueysville, Ky.; Mrs. Irene Conley Wicker, Prestonsburg; and Gorman Sr. and Eva Collins, of Prestonsburg.

GFWC/KFWC Drift Woman's Club holds monthly Meeting

The GFWC/KFWC Drift Woman's Club met at the Left Beaver Fire Station #2, on September 16, with the president, Mrs. Doris Lawson, presiding. The devotions were given by Miss Ruby Akers, were followed by the Pledge of Allegiance to the American Flag. The secretary's report was given by Mrs. Cecelia Little, and Mrs. Jerri Turner gave the treasurer's report. Two \$200.00 mini-grants were awarded the McDowell School. The winners were Willie Elliott, high school, and Jerri Turner, third grade elementary teacher. Elliott's grant will be used "to improve students' writing skills, and produce a publication that will be of value and interest to parents and community members of McDowell High School." Turner's grant is "for the Great Mail Race,"—students exchanging information about their state, cities, and schools. They study

the cultures so that their county will become more realistic. One-hundred-fifty dollars was given the Hugh O'Brian Youth Program, to enable a sophomore to attend a Leadership Conference at Transylvania College. The members selected the date of November 2 to "Adopt a Highway." A cleanup will begin at the Drift Ball Park, and extend for two miles. The desire to "Keep Our Highway Clean" was expressed. It was announced by the membership chairman that an outstanding club woman will be selected quarterly. Refreshments were served by the hostess, Mrs. Geraldine Ward, to: Doris Lawson, Ruby Akers, Cecelia Little, Jerri Turner, Wesley Turner, Kathryn Yoeman, and Karen Slone. The next meeting will be held October 21, with Kathryn Yoeman as hostess.

(See Society Events, C 3)



GFWC/KFWC membership tea

The President of the GFWC/KFWC Prestonsburg Woman's Club, and members of the club's membership committee are shown with guests attending the annual membership tea, held at the Arts and Crafts House, at Archer Park recently. Left-to-right, they are: (seated) Garnett Fairchild, President; and: (standing) Joyce S. Allen, chairman, Mabel Donahoe, and Burieta Gearhart, members; Annabelle Maggard, and Ada Meade, guests; Lida Howard, member; Paula Layne, and Curly Hill, guests; Dorothy Harris, member, and Sarah Goble, who, during the evening was named as life member.



DONATE BLOOD.
IT ONLY HURTS WHEN YOU DON'T.

Central Kentucky Blood Center
PRESTONSBURG STATION
(Municipal Bldg.)
N. Lake Drive / Prestonsburg, Kentucky 41653



GFWC/KFWC Drift Woman's Club
4th Annual
"MISS AUTUMN" Beauty Pageant
Ages 0-18 Years
and
"BABY" Mr. Autumn
Age Categories: 0-14

SATURDAY
NOVEMBER 2, 1991, 6 p.m.
McDowell High School Gymnasium

Entry forms may be picked up at: Lad 'n Lassie - Prestonsburg
Hair Illusions - Harold
Fashion Bazaar - Martin
Hi-Lite Pizza - Minnie
Stop & Shop - McDowell

For more information call: 377-2487, 358-4311
★ ENTRY DEADLINE IS OCTOBER 31st ★
(No Exceptions!)

\$20.00 OFF EYE EXAM

Back To School Special

BY APPOINTMENT ONLY!
789-2020 • 886-2154

When you call for your appointment, mention you saw this ad in The Floyd County Times for your \$20.00 off!

MINIX ONE HOUR OPTICAL

Main Street Paintsville Food City Shopping Center Prestonsburg



Start Your Collection Today

Available For A Limited Time Only

Crown Nouveau
Fine Dinnerware

3-PIECE PLACE SETTING

*
\$29.99

*With \$10.00 Purchase
(\$5.99 Per Set Without Qualifying Purchase)



SAVE ON MATCHING ACCESSORIES BY FOLLOWING THIS SCHEDULE

FEATURED WEEK	ITEM	FEATURED WEEK PRICE	REGULAR STORE PRICE	FEATURE REDUCTION	FEATURED WEEK	ITEM	FEATURED WEEK PRICE	REGULAR STORE PRICE	FEATURE REDUCTION
Oct. 1/7	Creamer	\$5.99	8.99	3.00	Oct. 29/Nov. 4	Butter Dish w/Cover	\$6.99	9.99	3.00
Oct. 8/14	Sugar Bowl w/Cover	6.99	9.99	3.00	Nov. 5/11	Vegetable Bowl	6.99	9.99	3.00
Oct. 15/21	2 Soup/Cereal Bowls	4.99	7.99	3.00	Nov. 12/18	Gravy Boat/Tray	7.99	10.99	3.00
Oct. 22/28	2 Salad Plates	4.99	7.99	3.00	Nov. 19/25	Round Serving Platter	9.99	14.99	5.00
Oct. 29/Nov. 4	Salt & Pepper Set	5.99	8.99	3.00					

GOOD AT ALL PARTICIPATING SUPERAMERICA STORES

Credit Cards May Be Used For All Purchases Excluding Lottery And Money Orders
We Reserve The Right To Limit Quantities

WE ACCEPT THESE CREDIT CARDS

SA Convenience Card
1234 567 890 10123
John Q. Public 0000



Society Events

(Continued from C 2)

Mrs. Stumbo has Guests

Mrs. Henry Stumbo had as her houseguests at her home on Riverside Drive this past weekend, Mr. and Mrs. John McCowan, of Florida.

Jenny Wiley AARP to Hold Dinner Meeting

Mrs. Sina Blanton, President of the Jenny Wiley Chapter AARP, reminds members and those who may be interested in becoming members, of the dinner meeting to be held Friday, October 18, at Highlands Regional Medical Center. Dinner will begin at 5:30 p.m., and an interesting program will follow. The President extends a cordial invitation to attend this event.

Annie Allen Circle Holds Meeting

The Annie Allen Circle WMU of the First Baptist Church (Irene Cole Memorial) met Monday evening, October 7, at 7 p.m., in Fellowship Hall of the church. Eva Collins, president, presided at the business session. Ruby Garrett opened the meeting with prayer. In the absence of the secretary, Faye Patton read the minutes of the September meeting. Patsy Evans thanked the group for the vegetable tray they sent to her family following the death of her husband's brother. Collins told about the trip to the Salyersville Baptist Church recently, when she and some of the other officers attended an officers' training meeting and supper there. Patton told of the trip she and some of the other members made with their pastor to the Clearcreek Ministerial School recently. Patsy Evans presented the program, which was a story of one of the Baptist missionaries serving in a foreign field, entitled "Through the Window of My Home."

Names of missionaries observing birthdays during the month of October were read, and prayer for them was led by Faye Patton. It was decided that the next meeting would be held Monday evening, November 4, with Patsy Evans as hostess. The hostesses, Ruby Garrett and Myrtle Allen served peach cobbler, ice cream, coffee and soft drinks to: Eva Collins, Rebecca Rasnick, Faye Patton, Patsy Evans, Lillia Mae Price, Roberta Sloan, Annabelle Maggard, Ada Meade, Lucy Regan, Vivian Fraley, Julia Curtis, and Lorena Slone, a guest.

Family Members Guests of Stovers

Mr. and Mrs. Bob Rodgers and their daughter Sarah Beth, of Frankfort, were here recently for a visit with her parents and her brother, Mr. and Mrs. Jess Stover and son Tom, of Auxier Heights. While here, they also visited with other friends and helped to celebrate Mr. Stover's birthday.

Miss Home Home for Weekend Visit

Miss Kim Home, a student at Georgetown College, Georgetown, Kentucky, was the guest last weekend of her parents, Mr. and Mrs. Seldon Home and other relatives and friends. On Sunday, she attended services at the First Baptist Church (Irene Cole Memorial) with her family.

Prestonsburg Day Homemakers Meet

Members of the Prestonsburg Day Homemakers met Tuesday, October 8, at 1 p.m., at the First United Methodist Church. Mary Sue Moore, president, was in charge of the meeting. Dorothy Stover, secretary, read the minutes of the last meeting, gave the roll call, and the financial report. Jane Wallace presented meaning-

ful devotions, asking those in attendance to remember Gypsy Jones, a member, whose mother who resided near Drift, recently passed away. Wallace asked that the group join her in saying in unison "The 23rd Psalm." Several Christmas door hangings, brought by members, were on display, and discussed by Frances Pitts, Floyd County Home Economist. Pitts said that Cultural Arts judging was held at this church on September 25. She said that the pecans sold annually by Floyd County Homemakers, for the purpose of assisting the Ovarian Cancer Drive, would cost the club more this year, but would sell for the regular price—but in so doing, the club would need to sell more pecans this year, in order to meet their annual donation to this project. Pitts said that an ornament contest would be held during the November meeting (on a county-wide basis), with the ornaments to be handmade. She said the lesson for November would be on "Christmas Gifts." Shirley Callihan, Mildred Branham, and Mary Sue Moore are to present the lesson. The hostesses will be Phyllis Stanley, Otela Smiley, and Roberta Sloan. Hostesses for October's meeting were Fannie Runnels, Alice Harris, Dorothy Osborne, and Lucy Regan. Jane Wallace assisted in serving a delicious desert course to: Frances Pitts, Mary Sue Moore, Dorothy Stover, Myrtle Allen, Alleen Fitch, Julia Curtis, Mabel Donahoe, Shirley Callihan, Ann Alley, Eva Collins, Docia Woods, Nancy Webb, and Mildred Branham. The next meeting will be Tuesday, November 12, at 1 p.m., at this same location, and all members and prospective members are urged to attend. They are also reminded to bring with them homemade Christmas ornaments.

Call at Funeral Homes

Mr. and Mrs. Gorman Collins, Sr. were in Martin one day this past week, where they called at the Hall Funeral Home, to offer condolences to the family of Ward Reed, of Drift, and at the Nelson-Frazier Funeral Home to convey sympathy to the family of Luther Messer, of Garrett.

Wilborn Visits Family Here Recently

Mrs. Steve (Kay Anne) Wilborn, of Shelbyville, was here recently for a visit with her parents, Mr. and Mrs. Chalmer Frazier, her grandmother, "Baby" Anna Stumbo, her sister, Miss Elizabeth Frazier, and other members of her family. While here, she joined in the celebration of her grandmother's 94th birthday.

Rummage Sale Postponed

The Jr. and Sr. UMYF Rummage and Bake Sale at the First United Methodist Church has been postponed until a later date. The Rev. Wayne Sparks, Pastor there, says that donations of whatnots, household items, clean and wearable clothing, and other items are needed, and may be brought to the church's Fellowship Hall. He added that proceeds from this event are to go toward funds for activities of this group.

It was also announced that the Jr. UMYF is beginning their Christmas Toy drive, and that the church family is being asked to support this drive by bringing toys that children have outgrown, or discarded, but are still in good condition. Rev. Sparks asks that these please be left in the church office.

Mrs. Todd Here Due to Mother's Illness

Mrs. Elizabeth Todd, of Simpsonville, Kentucky is here due to the illness of her mother, Mrs. Flo Homes, who is a patient at the Highlands Regional Medical Center. Mrs. Todd, who is staying at the family

home, on Highlands Avenue, attended services at the First United Methodist Church on Sunday. The many relatives and friends of Mrs. Homes wish for her the very best.

Represent Local Lodges at State Meetings

The annual state meetings of the Grand Lodge of Kentucky, I.O.O.F. and the Rebekah Assembly of Kentucky were held in Hopkinsville, Kentucky from October 6-9. Representing the Prestonsburg Odd Fellows and Miriam Rebekah Lodge #31 were the following: John N. Burchett, Bill H. Howard, James B. Goble, Hope Whitten, Paulena Owens, Virginia S. Goble, Mabel Jean LeMaster, Maman Leslie, and Beverly Hackworth, Mrs. Hackworth served as chaplain during the Rebekah session. Special guests at the session were: Mrs. Mavis Paul, past president of the International Association of Rebekah Assemblies, and Mr. Carl C. Williams, Sovereign Grand Master, from West Virginia. The next annual session will be held in Lexington, Kentucky in October, 1992.

Miscellaneous shower held

Mrs. Frank Bradley (nee Kristal Nicole Vaughan) was honored with a miscellaneous shower on September 27, at 7:00 p.m. at the home of Mrs. Donald H. Goble, Branham Village, Prestonsburg, Ky. Hostesses for this event were: Narcie Burchett, Maxine Goble, Ramona Horne, Ruby Sammons, Mary Nell Bingham, Cheryl Jarrell, Pam Goble and Mary Lou Lavender. The coupe received many nice household gifts for which she thanked everyone. Refreshments of cake, mints, nuts, ham tidbits, tea orange balls, punch and coffee was served to approximately forty guests.

Gobles return home

Mr. and Mrs. Donald H. Goble, and daughter, Pam, of Prestonsburg, and Iva Crutcher of Louisville, have returned to their homes after spending a few days in Virginia Beach, Virginia, visiting their brother, Verlon Newman. They also attended the wedding of their niece, Tedi Denee Newman, which was held on September 21. On Thursday of that week they were joined there by their son, Ronnie Goble and wife, Laura, of Winchester. They also attended a 'pig picken' at the home of Veron Newman on Friday night before the wedding.

Log cabin quilt workshop

A Log Cabin Quilt Workshop was held this week with Alice Rowe and Freda Hicks instructing participants in making a pillow top using the Log Cabin Pattern.

Those attending were: Nancy Roberts, Dorothy Stover, Virginia Goble, Helen Boyd, Freda Hicks, Alice Rowe, Joyce Allen and Frances Pitts.

Northeast area annual meeting

The Northeast Area Annual Meeting was held at Greenbo State Park with 280 Northeast Area Homemakers and guests attending.

The group was entertained by Speaker Doug Bruce, the voice of the Kentucky Wild Cats. Also included in the days activities were the business meeting, election of officers, a cultural arts display and a buffet brunch.

Those attending the Area Annual Meeting from Floyd County were voting delegates Dorothy Stover and

Helen Bold. Others attending were Eleanor Horn, Shirley Callihan, Marge Yates, Jean Watson, Marena Hale, Member-at-Large Judy Kittle and Frances Pitts.

Those receiving ribbons on cultural arts from Floyd County were Jeanie Wells, Jean Watson, Helen Boyd, Ada Martin, Lee Ann Rogers, Marge Sammons and Hester Leslie. Others exhibiting were Brenda McKenzie, Peggy Gawronski, Dorothy Stover, Shirley Callihan and Pearl Watts.

Those chosen to exhibit at the State Meeting are Jeanie Wells—Counted Cross Stitch Picture, Lee Ann Rogers—Needlepoint Christmas Stocking and Ada Martin—Swedish Weaving.

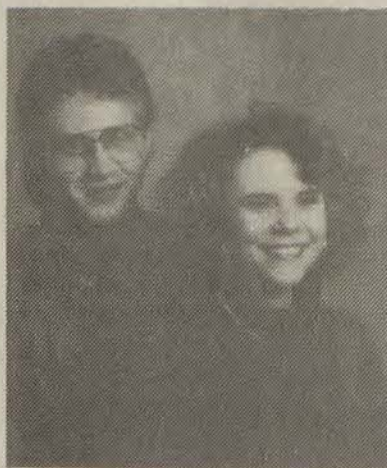

Leslie-Burton to wed

Mr. and Mrs. Jerry Leslie of Emma, announce the forthcoming marriage of their daughter, Angela Lynn, to Mr. Edwin D. Burton, son of Mr. and Mrs. Ralph E. Burton of Liberty. Angela is the granddaughter of Frank and Hester Leslie of Cow Creek, and James "Dee" Caudill and the late Rebecca Caudill of Auxier.

Miss Leslie attended Prestonsburg High School and Sullivan College in Lexington. Mr. Burton graduated from Casey County High School and the Lexington Electronics Institute. Mr. Burton is currently employed by Copy Corporation of Lexington. The wedding will take place on October 19, at 4 o'clock in Lexington at the Tates Creek Baptist Church, 3724 Appian Way. A reception will follow immediately at the church. The gracious custom of open church will be observed.

FOAM and FABRIC

Large selection of fabrics of all types!

Lace and quilter's supplies. 1", 4" and 5" foam rubber. Foam pillows in all sizes.

Ashe's Textile Factory Outlet

1/2 M. North of Prestonsburg, U.S. 23, 886-1622 (across from E. Ky. Flea Market)

YOUR WISE INVESTMENT

RIDGEMONT 3 Bedrooms • 2 Baths 1144 Sq. Ft. Living Area

A NEW HOME BY JIM WALTER HOMES

Typically, a new home on your property will gain in value year after year, making it a very wise investment for now and for the future. We truly believe your best investment is a new, conventionally-built home on your property by Jim Walter Homes.

NO DOWN PAYMENT

- 10% A.P.R. Fixed-Rate Financing
- No "Points" • No Closing Costs

Jim Walter will build your new home nail-by-nail, board-by-board from the ground up. And, for qualified property owners, we'll build with NO MONEY DOWN and a monthly payment you can afford. Our homes are priced right and our customers never pay "points" or closing costs or add-on fees.

We'll build the home of your choice on your property to almost any stage of completion, from the "shell," completely finished outside, unfinished inside, to one 90% complete. You tell us where to stop, then finish all or part of the inside yourself and save money.

In addition, we offer a COMPLETION ALLOWANCE of up to \$2000 toward the

purchase of items of permanent improvement such as well, floor covering, septic system, etc. A Jim Walter representative will gladly give you details.

For cash payment at the time you agree to purchase one of our homes, we'll offer an additional credit of 15% of the amount paid, either down payment or total price.

A home by Jim Walter Homes...YOUR WISE INVESTMENT.

OVER 25 MODELS

- 1 & 2 Stories • 2 to 4 Bedrooms
- 1, 2, & 2 1/2 Baths

Artwork depicts actual home and may include additions and personal items provided by the customers and/or options not part of our standard offering. Shrubs and landscaping have been added.

© Jim Walter Homes, Inc., 1991 Copyright strictly enforced.

Jim Walter HOMES

The nation's largest builder of on-your-lot, homes.

Call Toll Free 1-800-492-5837 (ASK FOR EXT. 60)

for free brochure or visit our model home center

Open 7 Days a Week - Weekend Hours - Sat. 8 A.M. - 6 P.M., Sun. 1 P.M. - 6 P.M.

SOUTH POINT, OH U.S. Rt.52 (Macedonia Rd.)

NITRO, WV 606 1st Ave. South (U.S. Hwy. 25 East)

Now you can handle lots more of these... for less of these.

NEW ScottTowels MEGA ROLL

It's double the towels of the leading regular roll, not double the price. So you'll have twice as many to use whenever you need them. You always get a lot with Scott.™

Introducing ScottTowels® Mega Roll.

75¢ 75¢

SAVE 75¢ ON ANY ROLL OF SCOTTOWELS® MEGA ROLL.

RETAILER: For each coupon you receive on the retail sale of this product, Scott will reimburse you the face value of this coupon, plus 6¢ for handling. We may request satisfactory proof of sale. Mail coupons to: SCOTT PAPER COMPANY, BOX 5000, CHESTER, PA 19016. Cash value: 1.20¢. Void where prohibited, taxed or restricted by law. Good only in U.S.A. and U.S.A. gov't installations. Consumer pays any sales tax. USE REDEMPTION OR HANDLING OF COUPON NOT ACCORDING TO ITS TERMS CONSTITUTES FRAUD. ONLY ONE COUPON PER ONE PACKAGE PURCHASED. REPRODUCTION, ASSIGNMENT OR TRANSFER OF COUPON PROHIBITED.

3310

5400011175

WE'VE GOT YOUR NUMBER!

East Kentucky's **First True** Celular Phone Service

APPALACHIAN CELLULAR

U.S. 23 Harold, Ky.

Serving Pike, Floyd, Johnson, Elliott, Marlin, Lawrence, Magoffin, & Morgan counties

For More Information 1-800-425-2355 OR 478-2355

County Kettle

By M. L. Harmon

The one thing that never ceases to amaze me is the way the recipes come in. No matter how many arrive each week, over 50% of them are the same meat, or vegetable. This week it has been chicken. To date I have not received two recipes alike for chicken. To me, I always thought of baked or fried, no way.

I will use the other chicken recipes in later issues, rather than in this one week. Gotta go to the store and stock up on chicken as my supply is running low and we all like it, better now that I am trying new and different recipes. Thanks to all.

TEXAS STRAW HAT

- 1 lb. ground beef
- 1 c. chopped onions
- 2/3 c. chopped celery
- 2/3 c. chopped green pepper
- 2 (6-oz.) cans tomato paste
- 1 c. water
- 2 tsp. chili powder
- 1 tsp. worcestershire sauce
- 1/2 tsp. salt
- 1/4 tsp. dried thyme
- 1/4 tsp. pepper
- dash of hot sauce
- 1 (6-oz.) pkg. corn chips
- 2 c. shredded cheddar cheese

Combine first 4 ingredients in a large skillet; cook until meat is browned, stirring to crumble. Drain off drippings. Stir in remaining ingredients, except corn chips and cheese; bring to a boil. Cover, reduce heat and simmer 20 minutes, stirring occasionally. Serve over corn chips and top with cheese.

LEMON MOUSSE

- 1 1/2 c. undiluted evaporated milk

- 1 c. sugar
- 4 tbsp. lemon juice
- 1 1/2 c. graham cracker crumbs, divided

Place milk in a large mixing bowl; chill in freezer until partially frozen. Whip until stiff. Slowly whip in sugar; add lemon juice and mix until blended. Spread 3/4 cup graham cracker crumbs in bottom of shallow 2-quart casserole; Pour mousse over crumbs. Chill or freeze for several hours.

TOMATO-CRAB ASPIC

- 3 c. tomato juice
- 2 envelopes unflavored gelatin
- 2 slices onion
- 1/2 c. beef broth
- 2 bay leaves
- 1/4 tsp. celery salt
- 1/2 c. beef broth
- 2 tsp. lemon juice
- 1 c. chopped celery
- 1 (6-1/2 oz.) can crabmeat, drained
- 1/2 c. chopped green peppers
- lettuce leaves (optional)

Combine first 6 ingredients in a heavy saucepan; bring to a boil. Stir in remaining 1/2 cup beef broth and lemon juice. Chill until consistency of unbeaten egg white. Stir in celery, crabmeat, and green pepper. Spoon mixture into 8 lightly oiled 1/2-cup molds; chill until firm. Unmold on lettuce leaves, if desired. Yield 8 servings.

BAKED SCALLOPED CORN

- 1 (17-oz.) can whole kernel corn, drained
- 1 (17-oz.) can cream-style corn
- 1/4 c. milk
- 1/4 c. crushed butery (round) crackers

Combine first 4 ingredients in a heavy saucepan; bring to a boil. Stir in remaining 1/2 cup beef broth and lemon juice. Chill until consistency of unbeaten egg white. Stir in celery, crabmeat, and green pepper. Spoon mixture into 8 lightly oiled 1/2-cup molds; chill until firm. Unmold on lettuce leaves, if desired. Yield 8 servings.

- 1/4 c. chopped onion
- 2 eggs beaten
- 1 (2-oz.) jar chopped pimento, drained
- 1/4 tsp. salt
- 1/4 tsp. pepper
- 2 tbsp. grated Parmesan cheese
- 1 tbsp. butter

Combine first 9 ingredients; mixing well. Pour into a greased 1-1/2 quart casserole. Sprinkle top with cheese, and dot with butter. Bake uncovered, at 350° for 40 to 45 minutes, or until center is set. Let stand 5 minutes before serving.

SESAME CHICKEN

- 1 med. onion, chopped
- 1/4 c. plus 2 tbsp. soy sauce
- 1 tbsp. sugar
- 3 tbsp. chery
- 3 tbsp. oil
- 1/4 tsp. ginger
- dash of pepper
- 6 chicken breast halves, skinned
- 1-1/2 tsp. sesame seed

Combine first 7 ingredients; stir well. Place chicken, meat side down, in a lightly greased 13-x9-x2-inch baking dish; pour sauce mixture over chicken. Cover and bake at 350° for 40 minutes. Turn chicken, and sprinkle with sesame seeds. Bake uncovered an additional 10 minutes, or until chicken is done. Yield 6 servings.

SALMON SALAD SHELLS

- 14 jumbo macaroni shells
- 1 (15-oz.) can salmon, drained and flaked
- 1/2 c. mayonnaise
- 1/2 c. chopped green peppers
- 1/4 c. chopped onion
- 1/4 c. sweet pickle relish
- 2 tsp. lemon juice
- 1/4 tsp. salt
- 1/4 tsp. pepper
- 1/4 tsp. hot sauce
- leaf lettuce

Cook pasta according to package directions; drain. Rinse with cold water; cover and chill.

Combine next 9 ingredients, mixing until blended; cover and chill. To serve, tear lettuce into small pieces. Line each shell with lettuce; spoon salmon mixture into shells. Yield 4-6 servings.

KAHLUA VELVET DESSERT

- 1 (6-oz.) pkg. semisweet chocolate morsels
- 2 eggs
- 2 tbsp. kahlua or other coffee flavored liqueur, divided
- 1/2 tsp. instant coffee granules
- 1/2 c. sugar
- 1/2 c. water
- 1 c. whipping cream, whipped

Place chocolate morsels in a 2-cup glass measure; microwave at HIGH for 1-1/2 to 2 minutes, stirring once. Stir morsels until smooth and melted. Let cool several minutes.

Combine chocolate, eggs, 1 table-spoon Kahlua, and coffee granules in a mixing bowl; set aside.

Combine sugar and water in a 2-cup glass measure. Microwave at HIGH for 2-1/2 to 3 minutes, stirring once, until mixture boils and sugar dissolves.

Beat chocolate mixture at medium speed and gradually add hot sugar syrup in a thin stream. Continue beating until well blended. Chill several hours or until mixture is thickened, fold in whipped cream.

Divide ladyfingers evenly among 8 (6-oz.) dessert dishes. Lay halves against sides of dishes, cut side facing center of dish. Spoon chocolate mixture into prepared dishes. Cover and chill at least 1 hour. Garnish with sweetened whipped cream and crushed candy before serving. Yield 8 servings.

LASAGNA PIZZA

- 16 lasagna noodles
- 4 c. (1-lb.) shredded mozzarella cheese
- 1 pkg. (3-1/2-oz.) pkg. sliced pepperoni
- 1 c. sliced, drained mushrooms
- 1 small green pepper, cut into strips
- 1 small onion, sliced and separated into rings
- 1/2 c. Parmesan cheese

Cook noodles according to package directions; drain. Rinse with cold water, and drain again.

Cover a buttered 15-x10-x1-inch jellyroll pan with half of the noodles, arranging the noodles lengthwise in pan, overlapping sides slightly. (Maybe necessary to cut one noodle in smaller pieces to cover pan.) Sprinkle noodles with half of the mozzarella; top with remaining noodles. Spread pizza sauce over noodles. Bake, uncovered at 375° for 12 minutes. Arrange pepperoni, mushroom, green pepper and onion rings over pizza, sprinkle with remaining mozzarella and Parmesan cheese. Bake an additional 15 minutes.

PIZZA SAUCE

- 1 (8-oz.) can tomato sauce
- 1 (10-1/4-oz.) can tomato puree
- 1 clove garlic, minced
- 2 tsp. oregano
- 1 tsp. basil
- 1 tsp. fennel seeds
- 1/4 tsp. pepper
- 1/8 tsp. salt

Combine all ingredients, mixing well.

TARRAGON VEGETABLE SALAD

- 1/4 c. red wine vinegar
- 3 tbsp. oil
- 1 tsp. worcestershire sauce
- 1/2 tsp. dried whole tarragon
- 1/4 tsp. salt
- 1/8 tsp. pepper
- 1 c. sliced, fresh mushrooms
- 1 c. thinly sliced carrots
- 1 med. sized green pepper, cut into stripes

SEARS CENTRAL AIR CONDITIONING & HEAT



- Free In-Home Estimate
- Full line of energy-efficient cooling and heating products
- Installed by Sears Authorized contractors
- Financing plans to fit your needs
- 886-8135
- U.S. 23 N., Prestonsburg, Ky.
- SEE EVERETT STAFFORD

Stop by Cameo Cleaners

New Drop-Off Station

For Your Dry-Cleaning, Laundry & Alterations

on
Court Street
above B.F. Casual
Downtown Prestonsburg
Hours: 9-5, M-F

Births

PIKEVILLE METHODIST HOSPITAL

September 25: A daughter, Holly Brianna, to Joey Denise and Robin Roy Belcher, of Big Rock, Virginia.

September 26: A son, Charles Dalton, to Gloria Laverne and Charles Edward Thacker, of Lookout; a son, Matthew Donovan, to Sandra Louise and Joey Gust McCoy, of Pikeville; a son, Cody Lee, to Shawntella Gay Edmonds, of Pikeville.

September 27: A daughter, Amanda Louise, to Mellie Anthe and Hurley Junior Smith, of Canada; a son, Christopher Darel, to Evetta Ellene and Randy Darel Hill, of Pikeville; a daughter, Tiffany Koren Good, to Rebecca Jo Hunt, of Feds Creek; a daughter, to Courtney Brienne, to Angela Deneen and Brian Keith Phillips, of Pikeville; a son, Jerome Darrell Standifur II, to Sherry Ellen May, of Ashcamp; a daughter, Emily Lillian, to Renita Jayne and Dallas Lee Hess, of Grundy, Virginia.

September 28: A daughter, Tiffany Jo, to Glenna Kay and Clarence Edward Shepherd, of Gunlock; a son, Cody Edward Stone, to Opal Ann Mullins, of Betsy Layne.

September 29: A son, Brian Keith Adams II, to Pamela Renette Parks, of Regina; a son, Brandon Dale, to Suzanna Marie and David Eugene Maynard, of Belfry; a daughter, Britany Nicole Daniels, to Deborah Ann Hurley, of Stopover.

September 30: A daughter, Bobbi Lynn, to Sharon Kay and Bobby Douglas Damron, of Pikeville; a son, Robert Charles Keithlee, to Rhonda Ruthette and Robert Ray Clay, of Martin; a daughter, Kristin Lacey, to Debra and Randy Garrell Rogers, of Harold; a son, Corey Bryant, to Bridgett Michelle and Anthony Wayne May, of Stone; a daughter, Heather Gabrielle, to Bethel Kay and Russell Carl Cure, of Elkhorn City; a daughter, Jill Dilse, to Jacqueline and Eddie Dwayne Tackett, of Grethel; a daughter, Bobbi Lynn, to Sharon Kay and Bobby Douglas Damron, of Pikeville.

October 1: A daughter, Caitlin Noelle, to Shirley Dale and Ricky Dean Cantrell, of Harold; a son, Caleb Jeffrey, to Deborah Kay and Jeffery Lynn Roberts, of Harold; a son, Aaron Cody, to Betty Jo and Pudgy Kelly Thacker, of Kimper; a son, Caleb Jeffrey, to Deborah Kay and Jeffery

Lynn Roberts, of Harold; a daughter,

Caitlin Noelle, to Shirley Dale and Ricky Dean Cantrell, of Harold.

October 2: A daughter, Courtney Denise, to Kristal Gail and Dennis Bryan Burchett, of Pikeville; a daughter, Ashley Dawn, to April Dawn and Bill Burchett Jr., of Virgie; a daughter, Courtney Denise, to Kristal Gail and Dennis Bryan Burchett, of Pikeville; a daughter, Ashley Dawn, to April Dawn and Bill Burchett Jr., of Virgie.

HRMC New Arrivals

October 1- A daughter, Melissa Renee Hinkle, to Greta and Roger Hinkle of Beauty.

October 2- A son, Johnathan Wheeler Hunt, to Chris and Joseph Hunt Jr., of Ivel.

October 4- A son, Ricky Jeremiah Lewis, to Loretta and Andy Lewis of Ivel.

October 5- A son, Justin Kyle Howell, to Melinda and Robert Howell, Jr. of Warfield; a son, Bradley Forrest Shepherd, to Carolyn and Arlen Shepherd Jr. of David.



at our **OKTOBERFEST OF SAVINGS**

9 pc. KFC Chicken Full Meal

- 1 pt. Mashed Potatoes
- 1/2 pt. Gravy • 1 pt. Cole Slaw
- 4 Buttermilk Biscuits

\$9.99 EVERY DAY

KFC USES ONLY 100% VEGETABLE OIL

OCTOBER 7 THRU NOVEMBER 3. WHITE/DARK COMBINATION.

Everyday Special at KFC
(for a limited time)

3 PC. DINNER

- 3 pcs. KFC Chicken • Cole Slaw
- Mashed Potatoes & Gravy • Biscuit

\$2.99

CHECK FOR OUR DAILY IN-STORE SPECIALS!



2 PC. MEAL

- 2 pcs. KFC Chicken
- Mashed Potatoes • Biscuit

\$1.99

Offers Good At These Locations:

- Grayson • Ashland • Russell • Prestonsburg
- Pikeville • Hazard • Jackson
- Burlington, O. • Gallipolis, O.

Nobody's Cookin' Like Today's KFC.



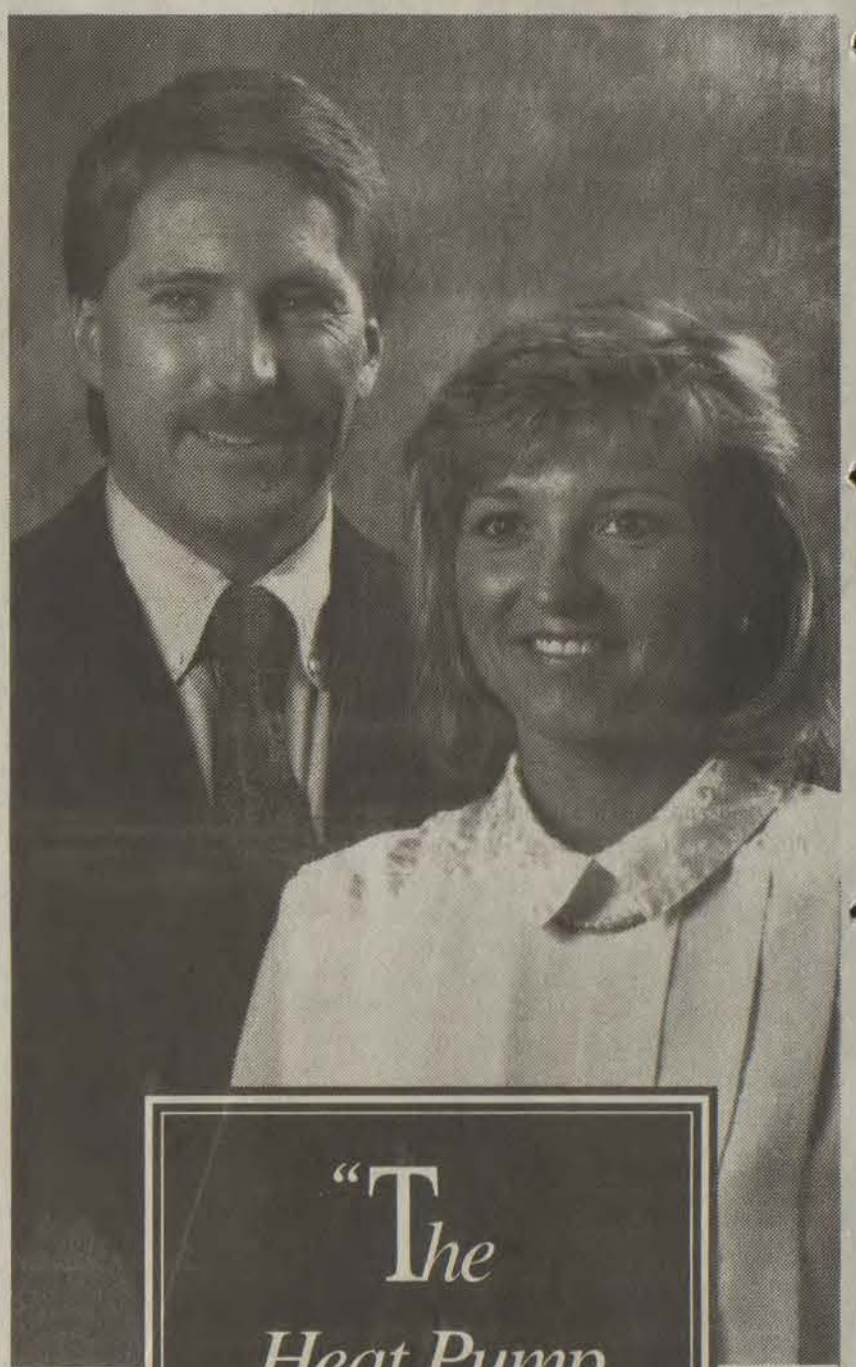

"The
Heat Pump
Really
Cuts Down
On Dust."

—Craig and Cindy Smith

To keep the air in their home cleaner, Craig and Cindy Smith installed the electric heat pump: "Both of us have allergies. But when the heat pump is on, we don't notice them as much. We feel better. We can really tell a difference." Plus, less dust in the air means Craig and Cindy's home stays cleaner: "Buying the heat pump was a good decision. We're very pleased."

To find out more about the clean, energy-efficient heat pump, call your Kentucky Power office, or call 1-800-562-8989 ext. 1249.



SEND YOUR RECIPES TO:

Marie Harmon
H.C. 72, Box 143
East Point, Ky. 41216

Cabbage Patch

By Nell Harmon

I have two requests for future columns and several for today's subject. As composting and mulching are two items I can always find something different to write about, this will be no problem, I hope.



Morgan Brooke is 4

Morgan Brooke Thornsby celebrated her 4th birthday August 21st at Myrtle Beach, South Carolina with her family. Her grandparents are John and Jackie Hall of Bypro and Clark and Sylvia Thornsby of Wheelwright.

Morrison Reunion

Those attending the Morrison Family Reunion on Sunday, September 1, were: Wilson and Ann Morrison and Billie Ruth Ward, all of Dayton, Ohio; James B. and Ella Morrison; Jim, Penny Matthew and John B Morrison; Pamela and Tiffany Princes of Ypsilanti, Michigan; Mary M. Rose and Rosemary Rose of Knox, Indiana; David Shelley, Krisa and Kelli Calhoun of South Whitley, Indiana;

Gracie Morrison, Thomas, Vickie, Stacie and Sarah Addair of Yeager, West Virginia; Eddie, Shari and Brian Damron of North Carolina; Estill and Opal Calhoun, Judy Shepherd, ERIC Stiffent, Scott and Debra Lompkin; Tony, Paula and Sarah Calhoun; Kush and Kevin Gunter of Warsaw, Indiana; Arland and Fay Delong of Adams, KY; Woody and Beverly Morrison of Lakeland, Florida;

Dean and Karen Mullins of Kenosha, Wisconsin; Helen Ray and Varney, KY; Catherine L. Tompkins of Forrest Hill, KY; Liz Williams, Calvin Shirley and Kevin Lee Setser; Lucy McGuire, Thelma Scaff; Elmer H. and Florence Morrison, Constance Morrison Tackett; Nola Stepp; Paul, Edith and Scott Burke, Rodney and Nathan Ousley; Melissa and Ashley Evans; Amie and Charles Burke; Ruby Ousley; Mary Morrison; Lockie Morrison; James, Tammy, Stephen and David Morrison; Wendell, Paula and Tiffany Burke; Edith Burchett; Jesse Lafferty; Carol and Raymond Fannin; Ricky, Brenda, Ricky L. and Sarah L. Crider; Oliver Pinion; Mr. and Mrs. Donald Hyden; Elsie Hyden; Delmer and Dearl Faye Holbrook;

Jeremy Paul Shepherd; Oakley Morrison; Sandra Ousley; Jennifer Wright; Steven Fannin; Bud, Daisy, Kevin and J.T. Morrison; John, Jeanie, Brad, Josh and Shawn Perry; Elmer, Carol, Ricera and Carla Morrison; Irene Wallen; Lucy Setser; Oakley Green, Dawyne and Geri Wells; Shanna Butcher; Roger and Dreanna Morrison; Greg and Brandon Morrison; Margie Morrison; Frank Goble; and Thelma Richmond.

Betsy Layne Homemakers meet

The Betsy Layne Homemakers held their September Club Meeting last week with Cheryl Meade, presiding. Roll call was answered with comments about your first paying job. Shirley Adkins volunteered to be acting secretary for the next 3 months and gave the minutes.

Discussion of summer activities and a display of workshop items was included in old business.

Announcements of coming events were the Area Meeting at Greenbo and the Log Cabin Quilt Workshop scheduled for October 2 at 10:00 a.m. at the Courthouse Annex.

The lesson was presented on new products for easy living with members bringing a new product they had tried.

Those attending were: Cheryl Meade, Shirley Adkins, Lois Tackett, Barbara Keathley, Debbie Osborne, Hope Blackburn, Eleanor Blackburn, Sharlene Osborne, Glenda Larson, Bonnie Lou Kidd, Frances Pitts and guest Charlotte Rogers.

The next meeting will be October 29th which is one week later than the usual meeting time. Members are to bring a fall door decoration to the October Meeting.

New members are welcome.

Making compost is a sure-fire way to transfer life from the plants of this season to those of next year. It is part of nature's never ending cycle. And with fall's arrival, there is a good opportunity to start that one project so important to improving your soil.

Composting and fall go together like Thanksgiving and turkey. Heat and the regular chores of summer are over, harvesting too is ending, and with it comes an abundance of raw materials for a compost heap—corn and weed stalks, roots, canes, hulls and all the other end of the year crop waste. There are also the trimmings

and residues of vegetables and fruits being readied for storage, canning, drying or freezing. Don't forget nature's multi-colored avalanche of leaves.

Some people have told me that to them composting is just like making soup. Essentially the basic recipe calls for piling, or heaping certain natural ingredients in layers or mixed proportions, providing the needed air and moisture, plus turning to assure contact of outer material micro-organisms in the center. I hope I have done justice in comparison.

Beginners or old timers at composting will always be amazed at

how many things can and do go into that "soup"—and how nutritious your soil will find the humus it turns out.

The first step, and the main one, is to pile weeds or small brush on the ground to provide a base. Then build the heap in layers of 6-8 inches deep, starting with green material on the first layer. Next comes a 2-inch layer of barn yard manure, if you have it, if not or you prefer not use barn yard manure, use a high nitrogen material, which is in turn covered with a sprinkling of top soil and limestone. Repeat these layers until the compost heap is 5-feet high, ending with soil and limestone.

The pile must be turned after 2 to 3 weeks and again after 5 weeks to allow the air to penetrate all parts of the heap. After three months, the compost should be ready.

To shorten the time of composting, making better and smoother compost, all materials should be shredded. If you, like me, are not one of the fortunate one who own a shredder, you can use your lawn mower. The compost can be used as early as 14 days if you shred it first. Shredding with a lawn mower is fast and safe, but you will find yourself hunting digging, and even begging your neighbors for their garden waste.

About 1 foot of shredded materials will make a 3-foot high unshredded material compost pile. The turning is easier, for me, with the unshredded materials, and I am in no hurry for the compost as it will not be used before my spring planting.

If you read many articles they will tell you that you will have tons of compost from your back lawn. If you do, you surely must have the largest back lawn in the country. If you get over, or as much as 1-foot of compost from a 5-foot pile to begin with, you are very fortunate. It takes a lot to make a little, but it is pure gold for your soil and vegetables.

ADVERTISED ITEM POLICY - Each of these advertised items is required to be readily available for sale in each Kroger Store, except as specifically noted in this ad. If we do run out of an advertised item, we will offer you your choice of a comparable item, when available, reflecting the same savings or a raincheck which will entitle you to purchase the advertised item at the advertised price within 30 days. Only one vendor coupon will be accepted per item purchased.

COPYRIGHT 1991 - THE KROGER CO. ITEMS AND PRICES GOOD SUNDAY, OCT. 13 THROUGH SATURDAY, OCT. 19, 1991 IN

WE RESERVE THE RIGHT TO LIMIT QUANTITIES. NONE SOLD TO DEALERS.

LOW PRICES. AND MORE.

Don't Forget To Get Your Turkey Punched This Week!

Kroger
Tyson
ALL NATURAL
U.S. Grade A
Chicken Breast Quarters
4 PIECES
89¢
lb.
U.S. Grade A Tyson/Holly Farms
Chicken Breast Quarters

Kroger
Original CRACKERS
Fresh & Crisp Saltines
No Cholesterol
NO LARD, NO PALM OR COCONUT OILS

ASSORTED VARIETIES
Kroger Saltine Crackers
16-oz. Box
29¢
Additional Quantities 16-oz. Box 89¢
LIMIT 1 BOX WITH COUPON & \$10.00 ADDITIONAL PURCHASE
LIMIT ONE COUPON PER CUSTOMER
COUPON GOOD SUN. OCT. 13-SAT. OCT. 19, 1991

Delicious Apples 99¢
59¢
Each
California Head Lettuce

FROZEN KROGER FAT FREE DESSERT, SUGAR FREE ICE CREAM OR
Kroger Deluxe Ice Cream
1/2-Gallon
\$1.79
HALF PRICE!

GILLETTE
Foamy Shave Cream
11-oz.
\$1.00
SAVE UP TO 80¢
HALF PRICE!

NONRETURNABLE BOTTLE, CAFFEINE FREE DIET PEPSI, CAFFEINE FREE PEPSI,
Diet Pepsi or Pepsi Cola
2-Liter
99¢
HALF PRICE!

ALL VARIETIES
Serve 'n' Save Bologna
2.5-oz.
HALF PRICE!

SLICED
Valleydale Bacon
1-lb. Pkg.
HALF PRICE!

REGULAR SIZE, BUTTER, CHOCOLATE OR GRAHAM CRACKER KEEBLER
Ready Crust Pie Shells
6-oz.
HALF PRICE!

FROZEN ASSORTED VARIETIES CONCENTRATE
Welch's Cranberry Blend
12-oz.
HALF PRICE!

GOLD OR MINT
Cepacol Mouthwash
24-oz.
HALF PRICE!

SEALTEST
Cottage Cheese
24-oz.
HALF PRICE!

Horn-May united in holy matrimony



Mr and Mrs Robert Bryan May

Miss Cathy Jarrell Horn, daughter of John R. and Mary Lou Horn of Prestonsburg, and Robert Bryan May, son of Robert and Sandra May of Carrollton and Prestonsburg, were united in marriage on July 27 at 7:30 p.m. at the First Christian Church in Richmond. Dr. James A. Cox officiated at the evening candlelight ceremony.

The sanctuary was decorated by the bride's mother and aunt, Mrs. Donna Horn, with seasonal greenery and ivy accented with white bows and bridal illusion. Forty-one white taper candles illuminated the ceremony from the sanctuary, also elaborately decorated with large bows, ivy and illusion. The bride and groom placed two large brass vases in the sanctuary containing an assortment of white flowers in memory of the bride's younger brother, Jake Kent Horn.

The bride was escorted by her father, and he was joined by the bride's mother and groom's parents as they gave their support to the couple. The bride wore an elegant gown of imported French polished satin and re-embroidered lace. The fitted bodice was designed with off-the-shoulder cap sleeves with several groups of hand-sewn tiny pearls. The front of the bodice was detailed with full beading of pearl and sequin. The princess skirt was enhanced with large appliques that edged the hem and

encircled the cathedral length train. The gown was complimented by a tiara of iridescent pearl sprays, cut lace and sequin. Attached to the tiara was a silk illusion pouf forming a double-tier veil flowing to the waist. She carried an armspray bouquet of white calla lilies and stephanotis accented with spring fern and containing an antique hat pin in the shape of a calla lily, a gift from Ms. Penny Glass, a friend of the bride.

Music was provided by Tim Brumfield, organist; April Brumfield, trumpeter; Betsy Grise, soloist; and Charles Weaver, uncle of the groom, flutist. Musical selections included "Arioso" and "Jesu, Joy of Man's Desiring" by Bach; "Aria" by Pecters, "The Wedding Song" by Stucky and "I Love Thee" by Grieg. The Processional included Handel's "Allegro Maestoso" and "Trumpet Voluntary" by Purcell.

The maid of honor and former college roommate of the bride, Virginia Robbins of Ponte Vedra Beach, Florida, wore a two-piece floor-length gown of fuchsia taffeta. The fitted bodice was enhanced by a portrait neckline and the straight skirt was accented by a peplum at the waist of the bodice. She carried an armspray of calla lilies accented with spring fern and fuchsia streamers.

Also attending the bride were Miss Jenna May of Carrollton, sister of the groom; Mrs. Carla Horn of Richmond, sister-in-law of the bride;

Miss Mandy Horn and Miss Tara Horn, both of Inez, cousins of the bride; Mrs. Melissa Leslie of Lexington, Mrs. Leslie Sparks of Groton, Connecticut, Miss Juliana Hauser of Roanoke, Virginia, and Miss Allison Ferree of Louisville, friends of the bride. Bridesmaids wore identical gowns of fuchsia taffeta and carried similar armsprays as the maid of honor. Miss Ashley Weaver of Walton, flowergirl and cousin of the groom, wore a white floor-length dress and a halo of baby's breath and white ribbons and carried a white basket accented with a floral arrangement.

The groom wore a formal black tuxedo with tails and a boutonniere of a white rose, stephanotis, and sprengei. Ushers and groomsmen included best man and college roommate of the groom, Mr. Kenneth Klusman of Memphis, Tennessee; Mr. Brent Horn of Richmond, brother of the bride; Mr. Stace Shelton of Lexington, Mr. Gary Fields of Raleigh, North Carolina, Mr. Bryan Ellington of South Bend, Indiana, Mr. Eric Eason of Indianapolis, Mr. Mike Goodyear, Mr. Tim Ferree, and Mr. Tom Ferree, all of Louisville, friends of the groom. Mr. James Weaver of Walton and cousin of the groom served as ring bearer and wore a white ecton suit.

The mother of the bride chose a corsage of two gardenias to compliment her pale pink suit.

The groom's mother also wore a two gardenia corsage to accent her aqua skirt and matching jacket.

Others contributing to the wedding included Miss Jennifer Ginter of Richmond, cousin of the bride, and Miss Jennifer Weaver of Crescent Springs, cousin of the groom, as guest book attendants. Miss Emily Carpenter of Union and Miss Rachel Weaver of Walton, cousins of the groom, served as acolytes. Mr. John G. Horn of Inez, cousin of the bride, Mr. Jesse Carpenter of Union and Mr. Johnny Weaver of Walton, both cousins of the groom, acted as program hosts. Mrs. Mary Jane Ginter and Mrs. Mildred Turpin, both of Richmond and cousins of the bride, co-directed the wedding.

A reception was held at Arlington following the ceremony. The bride's table featured a four-tier cake topped with pink miniature lilies, white roses and pearl sprays. The groom's table included four sheet cakes and several other refreshments.

Serving at the reception were Mrs. Debbie Osbourne of Mt. Washington, a family friend, and Ms. Sue Begley, Miss Lori Begley, Miss Raglena Turpin, Miss Michelle Ginter, Miss Stephanie Curry, all of Richmond and cousins of the bride. Those distributing bird seed at the reception were Mr. John Robert Horn of Inez, Miss Jillian Cobb of Richmond, and Miss Amy Turner of Berea, all cousins of the bride.

Following their wedding trip to Chincoteague, Virginia, the couple now resides in Ashland.

Pre-nuptial events included:

An engagement party on February 9 hosted by Omar and Katie Eason and Matt and Gerri Gandolfo at the Eason's home in Carrollton.

A personal shower given by Virginia Robbins on May 2 at the Kappa Alpha Theta chapter room in Danville.

A bridesmaid's luncheon hosted by Sue and Lori Begley at their home on Menles Drive in Richmond on May 18.

A kitchen shower on June 21 hosted by Sally Carpenter and Jenna May at Mrs. Carpenter's home in Union.

A luncheon and miscellaneous shower at Glenwood Hall at Perry Park given by Georgeanna Ellington, Judy Franklin, Martha Spenneberg, Carole Campbell and Mary Frances Mefford on June 22.

A cookout and "couples" shower on June 29 hosted by Miss Allison Ferree at her home in Crestwood.

A miscellaneous shower on July 5 at the First Christian Church in Prestonsburg given by Boots Adams, Delores Ousley, Donna Horn, Estella Horn, Judy Burchell, Sally Allen, Paula Newberry, Karen Parido, Brenda Fish, Linda Adams, Debbie Click, Charlotte Harris, Orella McGuire, Ura Bane Thompson, Sue Nairn, and Mary Lou Bailey.

A brunch hosted by Mr. and Mrs. Sam Simpson at their home in Carrollton on July 7.

A miscellaneous shower on July 11 given by Norma and Susan Turner at Mrs. Norma Turner's home on Aspen Avenue.

A cookout and paper shower on July 12 given by Dick and Jane Cobb, Richie and Martha Cobb, Billy Glenn and Mimi Turpin, and Ronnie and Mary Jane Ginter at Mr. and Mrs. Ginter's home on Jacks Creek.

A "home" shower given by Sandy Horn Smith on July 15 at her home in Ivel.

A personal shower given by Leigh Ann Patton and Melissa Leslie on July 19 at Mrs. Leslie's parents' home in Prestonsburg.

A rehearsal dinner hosted by Mr. and Mrs. Robert May on July 26 at Arlington.

Lake Drive Citgo
October Special
Oil Change \$16.95 Includes: 5 Qts. Oil, Oil Filter
 Lube Check, all Fluid Levels
Open 7 Days a Week
Mechanic On Duty
 Monday-Thursday, 5-9; Friday-Saturday, 5-10; Sunday, 5-6
 Manager Tim Tucker
 Free Antifreeze Check, Free Belt & Hose Inspection

Behr's
51st ANNIVERSARY
SALE

Alfred Dunner
Coordinates & 2-Piece Dressing
 Take An Extra
30% Off

Alfred Dunner coordinates & 2-Piece Dressing from famous name, nationally advertised makers in Blazers, Sweaters, Blouses, Shirts, Pants & Skirts. Junior & Misses sizes.

ANNIVERSARY PRICE BUSTERS!

Turtlenecks
6.00 Reg. 10.99
 Assorted fashion colors. S.M.L.

Fashion Sweaters
10.00 Reg. 19.99
 Stripes & solids in all the best colors.

Twill Pants
11.00 Reg. 24.99
 Huge assortment of basic & fashion colors. Junior & Misses sizes.

Knit Tops
11.00 Reg. 24.99
 Fashion colors in stripes & solids in long sleeves. Junior & Misses sizes.

Basic Jeans
19.00 Reg. 36.99
 Nationally advertised Lee Jeans & many others in Junior & Misses sizes.

Novelty Jeans
29.00 Reg. 52.99
 Famous name Novelty Jeans in the best new styles. Junior & Misses.

Canvas Tennis Shoes
3.00 Reg. 6.99
 Assorted fashion colors, including white.

Sport Socks
3 Pair For 4.00
 Reg. 2.99 Each
 Great fashion colors & styles.

WE'VE LOWERED THE COST OF LIVING

MAMMOGRAM
\$49.95

Accredited by the American College of Radiology

Breast CENTER
 AT HIGHLANDS REGIONAL MEDICAL CENTER
 1-800-533-HRMC/886-8511

"Clear Vision begins with healthy eyes"

NORDIN EYE CENTER
 68 North Lake Drive Prestonsburg, Ky. 41653
606-886-6774
 Call now for an appointment.

No stretch.
 No squint.
 No bifocals.

Contact Lens and Stylish Glasses
 at Affordable Prices
 We accept Medicare/Medicaid
 Dr. Kimberly Wells Nordin, Optometrist

Stuart Hall Honor Society inducts Auxier student

The ELA Honor Society of Stuart Hall inducted five new members during the 11th ELA Installation Chapel Service at Emmanuel Episcopal Church on September 27, 1991. Honored by the school for their exemplary leadership, responsibility and character were Laura Elizabeth Buckley, daughter of Dr. and Mrs. Carie D. Buckley of Staunton, Virginia; April Yvonne Hunter, daughter of the late Mrs. Ruth Maples Hunter and sister of Mrs. Jamie Broyles of Norris, Tennessee; Pre-rana Seelam Reddy, daughter of Drs. Ashok S. and Sujatha S. Reddy of Auxier, Kentucky; Ciara Midori Stephens, daughter of Judge and Mrs. Booker T. Stephens of Welch, West Virginia; and Rosemary Moore

Wallinger, daughter of Mr. and Mrs. M. Bruce Wallinger of Mt. Jackson, Virginia. The ELA Honor Society was organized during the 1880-81 session of Virginia Female Institute, now Stuart Hall. Mrs. J.E.B. Stuart, the widow of the Confederate General, was the principal at the time the society was founded. The purpose of the ELA (the significance of those letters is known only to members) is to build and sustain within the school high standards of integrity, achievement and service. Induction into the society is one of the highest honors which a Stuart Hall student can achieve.

Homemakers week Oct. 14-18

The week of October 14-18 has been designated as National Homemakers week. The homemakers throughout Kentucky are observing this during the month of October.

There are 18 homemakers clubs presently in Floyd County with 710 members and members at large. The clubs are located in various areas of Floyd County and meet once each month. Membership is open to everyone. Call the Floyd County Extension Office 886-2668 for more information. The dues for membership are \$2 annually and will be collected during November.

Boots!
16.97
 Reg. 19.99

- Ladies brown/tan ankle boot
- Ladies black or brown bomber boot
- Girls - \$1 LESS

Shoe Show

Prestonsburg Village, Prestonsburg
 Hours: Mon.-Sat. 10-9, Sun. 1-6

Extension Service News

Home accessories: Trends and tendencies

Home accessories are a quick and economical way to update your home in the newest colors, patterns and materials. This year's trade fairs have offered a wide assortment of home accessories.

Small pieces of furniture look more functional and more luxurious than ever before. Materials used include inlaid designs, lacquered steel tubes, brass, tinted and clear glass sheets with satin finished edges and beech, oak, ash and cherry woods.

Mirrors continue as an indispensable design element. Look for mirror tiles, round arch mirrors, mirror walls, antique and framed mirrors, faceted mirrors, mirrors with art nouveau accents, etched mirrors, fully mirrored cloakstands, traditional and modern shaped mirrors, folding mirrors, and wall and bathroom mirrors with magnifying lenses.

Accessories are varied to give individuality for unique decorating ideas. Kimonos, bedspreads and pillow covers made of handmade ikat fabric, patchwork blankets and silk collections, handwoven blankets from Tryol, handwoven rugs from around the world and hand embroidered Goebelins, offer interesting design perspectives for the home. Other home accessories included: hand-

made and handpainted tiels and fancies, unique glass objects, often with gold, silver or platinum touches, vases with artistic surface reliefs, design collections made of metal, glass, crystal, porcelain and ceramics, sculptures—from museum replicas to artist's collections and wooden figures with religious or worldly motifs.

Pictures, prints, posters, frames and borders are offered for every taste. Look for thin, elegant borders of rosewood, yew-wood, poplar, elm root, ebony, maple, birch, walnut, cherry, oak and mahogany. Modern frames in black and white will continue while black lacquered frames with gold stripes, real wood with gold or frames in marble-look finishes add an effective optical accent. Frames in wood, plastic and aluminum offer uncomplicated and quick change possibilities through clips or swinging clamps and are expected to be popular.

A cross-section of other home accessories popular in markets, included: icons (also in porcelain), wall reliefs, picture galleries with rustic wooden frames, gallery and art prints with leaf metal embossment, posters and silk screen prints, hand colored and handmade prints, hand signed and limited offset prints, miniature etchings, collages and calligraphic pieces.

Make Halloween nutritious, safe experience for children

Creative shopping and planning will ensure that Halloween is a healthy, fun occasion for trick or treaters.

Halloween treats that are safe, healthy, and tasty abound on almost every grocery store aisle. Parents can reinforce the message that nutritious snacks can be enjoyable to eat as well, by keeping their eyes open for unique and nutritious items for children's Halloween treats.

UK suggested the following nutritious treats: packaged fruit snacks, granola bars made with raisins, oatmeal or peanut butter, boxed or canned 100 percent fruit juice, sugarless gum, mini-containers of canned fruits or puddings, packets of nuts, packages of crackers with cheese or peanut butter, and even boxes of low-sugar cereals.

Don't forget that non-food items make good treats too. These can include crayons, markers, pens, pencils, stickers, or even coins for older children.

Stretching out treats several weeks after Halloween can be a fun, learning experience.

Halloween should not be a time to eat large quantities of snack foods all at once. With your children, develop a plan or when and in what quantities treats will be eaten. For example, treats can be used as snacks or as extras in lunches.

Parents should be reminded to keep Halloween treats in the manufacturer's original wrapping or container to assure others that the items have not been tampered with and are safe to eat.

Kim's Korner

continued from C1

dio and anything else we can do to bring this to people's attention.

Hooray! You succeeded. We know.

Ms. Hill's bottled trauma of sexual comments from Thomas has been released. Who cares if it was 10 years ago? Who cares if they were both single? Who cares if he did make those comments to her during a social dinner with the two of them alone?

Who cares she didn't get up and say, "Look Clarence, I like my job, I want to keep it? I don't like you in a sexual way. We can be friends and have a working relationship and that's it—got it? Pick up her Pepsi or whatever dash it in his face or maybe kick him under the table. Something, for crying out loud.

But no, Ms. Hill just kept it in, all these years. Thomas passed his interrogations from government authorities to be appointed to his prestigious position. His long hours, hard work and investigations passed the government.

But no one knows, only Ms. Hill. Will the real Thomas please stand up? Or maybe, will the real Ms. Hill stand up?

Someone does not want Clarence Thomas to be a Supreme Court Judge. Who will be next in line?

Thompson's already voiced that no position is worth this public humiliation, and dam it, I have to go to work. Somehow I think this Soap will continue a bit longer.

But, frankly, Ms. Hill, what Thomas did or did not say years ago has no effect in this person's opinion.

However, I do believe I remember my Boss saying I could have all Friday's off with pay July 1, 1990 or was that June 1, 1989? Anyway, I'm sure he did.

'Till next week, I'm off to buy my Soap Opera Digest and convince Scott and Floyd County that I'm off on Fridays. Maybe Channel 5 would be interested in this, or maybe YMT or Gormie.

Hey, you can't blame a girl for trying.

IN • CONCERT

RANDY Travis

HIGH LONESOME TOUR



VERY SPECIAL GUEST
ALAN Jackson

FRIDAY NOV. 1, 8:00 P.M.

RUPP ARENA

ALL SEATS RESERVED \$18.50

Tickets available at:
Rupp Arena Ticket Office and all TicketMaster outlets, or charge by phone by calling 606-233-3535 or 606-281-6644.

Homemakers News

Grethel Homemakers

Devotions were led by Glenna Evans on the subject, "Our Harvest—God's Gifts."

The lesson, "Decorating Your Doors," was taught by Floyd County Extension Agent, Frances Pitts. She displayed various styles and instructed homemakers to change the decor for reasons of the year of patriotic themes.

Mrs. Pitts also instructed the homemakers on Swedish embroidery (Huck towel weaving) and they are to finish the design and complete it as a pot-holder and bring to November meeting.

Homemakers present: Glenna Evans, Arietta Hall, Shirley Hamilton, Marjorie Givens and Eileen Martin. An honored guest was Dorothy Kircher, mother of Marjorie Givens, who has been a missionary to Brazil, South America for 35 years.

The next meeting is November 5 and homemakers are to bring a handmade Christmas gift or decoration.

The meeting adjourned at 7:45 p.m.

Homemakers begin pecan sales

The Floyd County Homemakers will be beginning their annual pecan sale in late October. All clubs will be selling and invite everyone to participate. The profit from the sale goes to the University of Kentucky Ovarian Cancer Research Fund. For more information call 886-2668.

Betsy Layne homemakers meet

The Betsy Layne Homemakers held their September club meeting with Cheryl Meade presiding. Roll call was answered with comments about your first paying job. Shirley Adkins volunteered to be acting secretary for the next three months and gave the minutes.

Discussion of summer activities and a display of workshop items was included in old business.

Announcements of coming events were the area meeting at Greenbo and the log cabin quilt workshop scheduled for October 2 at the courthouse annex.

The lesson was presented on new products for easy living with members bringing a new product they had tried.

Those attending were: Cheryl

Meade, Shirley Adkins, Lois Tackett, Barbara Keathley, Debbie Osborne, Hope Blackburn, Eleanor Blackburn, Sharlene Osborne, Glenda Larson, Bonnie Lou Kidd, Frances Pitts and guest Charlotte Rogers.

The next meeting will be October 29, which is one week later than the usual meeting time. Members are to bring a fall door decoration to the October meeting. New members are welcome.



85th birthday

Kenis Martin of Teaberry, celebrated his 85th birthday Saturday, September 29, at his home. Many friends and relatives attended the event and he received many nice gifts.

Golden Ages

The Wheelwright Senior Citizens Program, Incorporated wishes to announce the beginning of an outreach program in the McDowell Area, beginning October 15. The McDowell Baptist Church has agreed to work with the Wheelwright Program by offering the use of their fellowship hall for four hours per day on Tuesday and Thursday between 10:00 a.m. and 2:00 p.m. People 60 years of age and older are encouraged to call Lois Curry at 452-2179 for information regarding the hot noon meals, recreation and health promotion activities to be offered.

Transportation to the outreach center will be available through Sandy Valley Transportation. Individuals who need transportation should call 886-1936.

In addition to these services being offered at the church, the program will include home delivered meals five days a week to approximately 15 eligible individuals in the McDowell area.

RESOLUTION TRUST CORPORATION as CONSERVATOR of UNITED SAVINGS BANK, FSB

19 SOUTH LAKE DRIVE
P.O. Box 636
PRESTONSBURG, KENTUCKY 41653
(606) 886-2382
(606) 886-1385 FAX
RTC #8696

The Resolution Trust Corporation, as Conservator of United Savings Bank, FSB has the following described real estate properties available for sale.

- 001 Unimproved building lot located on Goble Street in Prestonsburg, Kentucky. Restricted to residential construction. The undeveloped portion of the "Landing Condominium Community".
- 002 Single Family residential property with approximately one acre of land. Located at Sugar Loaf in Floyd Co.
- 003 Commercial retail property, Eastern Kentucky, one-tenth acre with 512 square feet retail shop. Floyd Co.
- 004 Single Family residential property, Buck's Branch near Martin, approximately five acres with house, 1,336 square feet. Above-ground swimming pool. Floyd Co.
- 005 Residential lot with small building located on Owen's Branch of Troublesome Creek near Hindman. Knott Co.
- 006 Single Family residential property, 70'x100' lot and house with 1,120 square feet. Located at Brinkley approximately five miles south of Hindman, Knott Co.

For further information on these properties or to obtain bid instructions call (606) 886-2382.

10-9,16,23

KENMORE • LXI • RCA • PIONEER • GE • TAPPAN • AMANA • ZENITH • MAGNAVOX • KENMORE

SEARS (Your town)

FREE \$25 SEARS CERTIFICATE

when you buy anything in this ad!



USE THRU DECEMBER 31, 1991 ON YOUR NEXT ORDER OF \$25 OR MORE. SEE HOW TO REDEM THIS CERTIFICATE ON PAGE 10.

SEARS CATALOG MERCHANDISE CERTIFICATE \$25 DC

0% FINANCE CHARGE THRU OCTOBER 26TH

For any qualified purchases of \$200 or more on a SearsCharge credit plan*

90 DAYS SAME AS CASH

- No billing
- No finance charge
- No payment 'til January

Ask for details. Offer begins Oct. 14th and extends thru Oct. 26th

27-inch MTS tabletop TV

- Stereo hi-fi sound
- TV/VCR/cable remote
- AV jack panel, incl. AV in.

ONLY **\$499.99**
\$15 MONTHLY* (GD43743)

Mid-size, .9-cu. ft. Kenmore® microwave

- Auto defrost
- Quick-on
- Popcorn key and more!

ONLY **\$144.99**
\$10 MONTHLY* (E99020)

10-cycle washer with electronic temp control

\$439.99 (P29831)

5-temperature dryer with heated drying rack

\$339.99 electric (P69831) Gas \$40 more

NEW! Kenmore® has the radiant cooktop you want for only

\$599.99 (30-in. electric)
\$17 MONTHLY* (HD95629)

Kenmore® 20.6-cu. ft. top-mount refrigerator with automatic icemaker!

- Frostless
- Glass shelving

\$699.99 (HD71171)
\$15 MONTHLY*

America's best dishwashing system ... Ultra Wash II

- Built-in with 5 cycles
- Pots/pans and china/crystal cycles

\$379.99
\$13 MONTHLY* (HD16715)

Our most powerful! 4.8-peak HP PowerMate vac

- Double brushes & beater bars
- Cleaning range over 35 feet!

\$299.99
\$11 MONTHLY* (NV21480)

7.2-AMP, 2-speed Kenmore® upright with attachments. 14" path.

\$10 MONTHLY* SAVE \$30 \$169.99 (HD39372)

21.6-cu. ft. side x side gives water, cubed & crushed ice thru-the-door

\$23 MONTHLY* SAVE \$40. \$1099.99 (HD51281)

*0% financing applies to home appliances, electronics and much more, purchased on SearsCharge or SearsCharge PLUS credit plans (available on most purchases \$600 or more). Actual payments depend on existing account balance. Prices include shipping to store. Items readily available as advertised. Electric dryer requires cord. Color extra.

SEARS Catalog BRAND CENTER

MOST ITEMS IN-STOCK FOR IMMEDIATE DELIVERY

Items shown are readily available as advertised. If not on display floor, items may be specially ordered.

Store Address: U.S. 23 North
Prestonsburg, Ky.

Store Hours: Mon-Sat.
9 a.m.-6 p.m.

Store Phone:
886-8135

SEARS

WOOD LAWN BUILDINGS

WE DO IT ALL! FROM ESTIMATES TO INSTALLATION TO EASY FINANCE PLANS



Free In-Home Estimate

- Many styles to choose from
- You paint to match your home
- Wood floor included
- Financing plans to fit your needs

886-8135
U.S. 23 N.
Prestonsburg, Ky.

Classified/Legal

The Floyd County Times

Wednesday, October 16, 1991 C 8

NOTICE OF INTENTION TO MINE

Pursuant to Application Number 836-0200, Amendment #3

In accordance with the provisions of KRS 350.055, notice is hereby given that Laurel Creek Coal Company, Inc., P.O. Box 940, Paintsville, Kentucky 41240, has filed an application for an amendment to an existing surface coal mining and reclamation operation. This amendment proposes to add 18.25 acres of surface disturbance, delete 7.03 acres of surface area and delete 42.06 acres of auger area for a total proposed permit acreage of 212.00 acres located 0.5 mile north of level in Floyd County.

The proposed amendment area is approximately 0.5 mile east of U.S. Rt. 1426's junction with U.S. Route 23 and located 0.25 mile north of Davison Branch. The latitude is 37° 36' 22". The longitude is 82° 40' 10".

The proposed amendment is located on the Harold U.S.G.S. 7 1/2 minute quadrangle map. The surface area to be affected by this amendment is owned by S.P. Davidson Heirs, Marshall Davidson, Harkins Heirs, Roger Reynolds, Don Trimble and James E. Dillon. Mining activities have been completed. This amendment application proposes the addition of downslope area, deletion of undisturbed road acreage, deletion of auger acres, overlap of an adjacent permit and redesign of dugout sediment structure.

This amendment application has been filed for public inspection at the Department for Surface Mining Reclamation and Enforcement's Prestonsburg Regional Office, 1346 South Lake Drive, Prestonsburg, Kentucky 41653.

Written comments, objections or requests for a permit conference must be filed with the Director of the Division of Permits, #2 Hudson Hollow, U.S. 127 South, Frankfort, Kentucky 40601.

NOTICE OF INTENTION TO MINE

Pursuant to Application Number 836-5110

(1) In accordance with the provisions of KRS 350.055, notice is hereby given that FCDC Coal, Inc., P.O. Box 159, Drift, KY 41619, has filed an application for renewal of a permit for a underground coal mining and reclamation operation of approximately 273.27 acres located 1.5 miles southeast of Teaberry, KY in Floyd County.

(2) The operation is approximately 0.9 miles east from State Route 979's junction with Tinker Fork Road and located 0.9 miles east of Big Mud Creek. The latitude is 37° 24' 41". The longitude is 82° 38' 05".

(3) The operation is located on the McDowell and Pikeville U.S.G.S. 7 1/2 minute quadrangle map. The surface area to be disturbed as owned by The Bank Josephine. The operation will underlie land owned by Ellis & Roxie Keathley, Dora Keathley, Stephen Hamilton, Tilda & Emor Ray, The Bank Josephine, John Jack Adkins, Walter & Oma Keathley, Homer & Wanda Hamilton, Edgar & Myredia Howell and the Casey Newsome Heirs.

(4) The application has been filed for public inspection at the Department for Surface Mining Reclamation and Enforcement's Prestonsburg Regional Office, 1346 South Lake Drive, Prestonsburg, Kentucky 41653. Written comments, objections, or requests for a permit conference must be filed with the Director of the Division of Permits, #2 Hudson Hollow Complex, U.S. 127 South, Frankfort, Kentucky 40601.

W-10/2, 10/9, 10/16, 10/23

NOTICE OF BOND RELEASE

In accordance with the provisions of KRS 350, notice is hereby given that Buck Coal, Inc. of 300 South Lake Drive, Prestonsburg, Ky. 41653, intends to apply for bond release on Permit Number 836-6017, which was issued on November 29, 1990. The application covers an area of approximately 0.70 acres located at Printer in Floyd County.

The permit area is approximately 0.25 miles south of KY 2030's junction with KY 122. The latitude is 37° 31' 51" and longitude 82° 44' 45".

The total bond now in effect for the permit is \$10,000 which 60% is to be included in this Application for Phase I Bond Release.

Reclamation work performed includes: backfilling, grading, fertilizing, seeding and mulching, which was completed Summer 1991.

Written comments, objections or request for a conference must be filed with the Director of the Division of Field Services, No. 2 Hudson Hollow, US 127 South, Frankfort, KY 40601.

A public hearing has been scheduled at 9:00 a.m. Tuesday, November 19, 1991 at the Department of Surface Mining and Reclamation Enforcement, Prestonsburg Regional Office, at 1346 South Lake Drive, Prestonsburg, KY 41653.

The scheduled public hearing will be canceled if the cabinet does not receive a request for public hearing within thirty (30) days of the final advertisement.

This is the final advertisement of this application; all comments, objections, or requests for a permit conference must be received within thirty (30) days of today's date.

11.

NOTICE OF BOND RELEASE PHASE I

In accordance with the provisions of 405 KAR 10:040, notice is hereby given that Coal-Mac, Inc., P.O. Box 3428, Pikeville, KY 41502, intends to apply for bond release on Permit Number 836-0058, Increment No. 1, 4, 6, 7, 8, 9, 10, 11, 12 & 14 which was last issued on 3/28/84. The application covers an area of approximately 400.44 acres located one mile southeast of Emma in Floyd County.

The permit is approximately 2.0 miles northeast from US 23's junction with Daniels Creek Road and located 1/2 mile north of Daniels Creek. The latitude is 82° 40' 22". The longitude is 37° 37' 25".

The total bond now in effect for Inc. 1 \$111,500; Inc. 4 \$182,600; Inc. 6 \$134,400; Inc. 7 \$113,700; Inc. 8 \$111,800; Inc. 9 \$93,100; Inc. 10 \$73,700; Inc. 11 \$122,100; Inc. 12 \$57,900 and Inc. 14 \$136,100 of which approximately 60% is to be released which would constitute a Phase I Release. The bonds above are surety bonds.

Reclamation work thus far performed includes: backfilling, final grading, seeding, mulching completed in 1988 & 1989. Results achieved include initial growth of vegetation as per the re-vegetation plan.

Written comments, objections, requests for a public hearing must be filed with the Director of the Division of Field Services, #2 Hudson Hollow, U.S. 127 South, Frankfort, KY 40601, by date 30 days from the last advertisement.

A public hearing has been scheduled for 12/03/91 at the Department of Surface Mining Reclamation Office, 503 South Lake Drive, Prestonsburg, KY at 1:00 p.m.

The Hearing will be canceled if the Department does not receive any public request within the time frame stated above.

NOTICE OF BOND RELEASE

In accordance with the provisions of KRS: 350, notice is hereby given that C. & H. Coal Company, Inc., P.O. Box 249, Stanville, Kentucky 41659, intends to apply for a phase I & II bond release for permit #836-5103 which was issued on 08-01-86. This covers an area of approximately 5.63 acres of surface disturbance and 51.63 acres of underground operations, located 0.7 miles northeast of Blue Moon, adjacent to Little Mud Creek Road CR 2030, Printer Floyd County, Ky. The permit is located on the Harold USGS 7 1/2 quadrangle map. The latitude is 37-30-47, the longitude is 82-41-11.

Approximately sixty percent (60%) of the original surety bond amount of (\$10,000) is to be released.

Reclamation work thus far performed is Final Grading Seeding, and Mulching as of the spring of 1989 per the provisions of KRS: 350 and 405 KAR and any permit conditions. Results achieved include establishment of vegetation, water quality standards and compliance with 405 KAR has been achieved. [Work thus far to achieved toward Phase II is two years growth of trees and grass, along with other permit requirements.]

A public hearing concerning this bond release has been scheduled for (December 3, 1991) at (a.m.) at the Dept. for Surface Mining Reclamation and Enforcement's Prestonsburg Regional Office located at 1397 South Lake Drive, Prestonsburg, Kentucky 41653. This public hearing will be canceled if the Cabinet does not receive a request for the public hearing by the closing date for the hearing.

W-10/9, 10/16, 10/23, 10/30

NOTICE OF BOND RELEASE PHASE I

In accordance with the provisions of 405 KAR 10:040, notice is hereby given that Coal-Mac, Inc., P.O. Box 3428, Pikeville, KY 41502, intends to apply for bond release on Permit Number 836-0201, Increment No. 1, 2, 3, 4, 5, 8, 9, 10, & 11 which was last issued on 7/27/88. The application covers an area of approximately 240.84 acres located 0.38 miles South of Woods in Floyd County.

The permit is approximately 1.0 miles east of US 23 junction with Daniels Creek Road and located 500 ft. north of Daniels Creek. The latitude is 82° 39' 28". The longitude is 82° 39' 28".

The total bond now in effect for Inc. 1 \$28,200; Inc. 2 \$22,700; Inc. 3 \$63,900; Inc. 4 \$151,700; Inc. 5 \$132,600; Inc. 8 \$40,300; Inc. 9 \$28,400; Inc. 10 \$79,600; Inc. 11 \$84,200 of which approximately 60% is to be released which would constitute a Phase I Release. The bonds above are surety bonds.

Reclamation work thus far performed includes: backfilling, final grading, seeding, mulching completed in Fall 1990. Results achieved include initial growth of vegetation as per the re-vegetation plan.

Written comments, objections, requests for a public hearing must be filed with the Director of the Division of Field Services, #2 Hudson Hollow, U.S. 127 South, Frankfort, KY 40601, by date 30 days from the last advertisement.

A public hearing has been scheduled for 12/03/91 at the Department of Surface Mining Reclamation Office, 503 South Lake Drive, Prestonsburg, KY at 1:00 p.m.

The Hearing will be canceled if the Department does not receive any public request within the time frame stated above.

W-10/9, 10/16, 10/23, 10/30

PUBLIC NOTICE

The following items will be offered for sale at Public Auction on November 2, 1991 at 10:00 a.m. at The Bank Josephine Harold Branch located on U.S. 23, Harold, Ky.

1973 Ford Truck S/N 481CVR55257
Finn Hydroseeder S/N 348

1 Supply Car
1 500' Cable, 2AWG 3/C W/Conn.

1 Office Trailer 12 x 50
1 400 Gal. Tank
460 Cable 2/0, 3/C
Joy Cutter, 15RU S/N 18161

Sasser Power Center S/N 01015000879
L/A 42" Belt Drive W/150 HP Motor B3915

CAT Gen. Set 3408, B49BH7056

1 Set Transformers T153023-3
Det. Gen. Set 750 KVA/S/N 5140842

L/A Coal Drill S/N 532
5' Fan W/75 HP Motor
L/A Bolter S/N 62-512

1657 KVA Trans. D277937, D277938, D277939

50' Belt Truss for 42" Belt
2000 Gal. Fuel Tank W/Pump

Battery Motor S/N 1310021
New Stoker Plant S/N 3201189ST3002

1 CAT Grader 14-D S/N 96F1148
CAT Loader 988-A S/N 87A2949

Tools & Misc. Supplies
488X90 Scoops S/N 2188 & S/N 2189

482X90 Scoop S/N 2132
All items are sold "as is-where is". Seller reserves the right to bid and to reject any or all bids. Items are to be paid following the sale, or satisfactory arrangements are made with seller. Announcement at sale takes priority over ad. Purchaser to pay all taxes and transfer fees.

The Bank Josephine
Thomas S. Stewart
Vice-President
Loan Department
W-10/16, 10/23, 10/30

1 CAT Grader 14-D S/N 96F1148
CAT Loader 988-A S/N 87A2949

Tools & Misc. Supplies
488X90 Scoops S/N 2188 & S/N 2189

482X90 Scoop S/N 2132
All items are sold "as is-where is". Seller reserves the right to bid and to reject any or all bids. Items are to be paid following the sale, or satisfactory arrangements are made with seller. Announcement at sale takes priority over ad. Purchaser to pay all taxes and transfer fees.

The Bank Josephine
Thomas S. Stewart
Vice-President
Loan Department
W-10/16, 10/23, 10/30

PUBLIC NOTICE

I am no longer responsible for any debt other than myself.

Daniel Hunt, 10-11-91
HC 66, Box 535
Prestonsburg, Ky. 41653
W-10/16, 10/23, F-10/18

NOTICE OF PUBLIC SALE

November 1, 1991 at 11:00 a.m. a 1986 Buick Somerset, serial number 1G4N27UJGM124444 will be sold to the highest bidder for CASH "as is where is" at the First Guaranty National Bank, Martin, Ky. to satisfy the unpaid balance of a Installment Contract signed on April 22, 1991. The vehicle may be inspected prior to the sale. The undersigned reserves the right to bid. The buyer will pay all taxes and transfer fees.

First Guaranty National Bank
Collection Department
Martin, Ky. 41649
W-10/16, 10/23, 10/30

NOTICE OF PUBLIC SALE

By order of the Secured Party, the following property of Mitchell E. Moore, Inc. will be offered at Public Sale at Worldwide Equipment, Hwy. 1428, E. Prestonsburg, Ky., on 10/18/91 beginning at 11:00 o'clock a.m.

Items to be sold are (1) 1991 Benson trailer S/N 1NUDT38N9MMAS0006 (1) 1989 Benson trailer S/N 1NUDT38N8KMAS0236.

Inspection may be arranged by appointment. Cash sales only. Inquiries may be made to the Associates Commercial Corporation, Branch Manager, at 8845 Governors Hill Drive, Cincinnati, Ohio 45249. Phone Number (513) 677-8700. F-10/11, W-10/16

For Sale

16x80 WITH DEN. Three bedrooms, two baths. Fall priced at \$18,995. Phone: 293-1609 or 800-755-5359.

1986 GMC dually pickup, 5th wheel Detroit deisel, low mileage; MF245 tractor; disc; plows; grader blade; new Holland bailer. 358-9507.

80 MODEL 33' EXECUTIVE MOTOR HOME. Luxury model. Two stereo systems, two air systems, microwave, ice maker, color TV. 44,000 miles. Phone: 478-9165.

BANKRUPTCY SALE: Sealed bids are now being accepted on the following vehicles to be sold October 24, 1991 at 10:30 a.m. (1) 1989 Ford Bronco, VIN #1FMEUJ5N8KLA4892. Sealed bids may be submitted to: Susan Mullins Johnson, P.O. Box 191, Paintsville, KY 41240. Seller reserves the right to reject any or all bids.

DARE YOU TO COMPARE!! Builders say this 1700 square ft. home would cost \$72,000 to build—you can buy this furnished multi-sectional four bedroom with den and fireplace for just \$35,900. Now only 7% down!! The Affordable Housing Mart, 537 New Circle Road, Lexington. Phone: 293-1609 or 800-755-5359.

DIZZY TIRE COMPANY: We buy and sell used and new tires. All sizes. Dizzy Tire Company, Inc., Garrett, KY. Phone: 946-2516.

Legals

NOTICE OF PUBLIC SALE

Under the terms of certain installment contracts, the undersigned will, on October 18, 1991, at 10:00 a.m., sell at public auction to the highest bidder for CASH, the following vehicles:

1984 Buick Regal, Serial #1G4M47AXEH477795

1981 Plymouth Reliant, Serial #1P3BK49B0BF-103319

1987 Chevrolet Cavalier Z-24, Serial #1G1JF11W4-H7133934

1987 Chevrolet Cavalier Z-24, Serial #1G1JF11W7-HJ176831

1986 Nissan Pick-up, Serial #1N6ND05H8GC-301422

The sale will take place in the parking lot of United Savings Bank, FSB, Prestonsburg, KY to satisfy the unpaid balance on the said vehicle. The vehicle will be sold as is, where is, with no representation as to its fitness for any purpose. The vehicle may be inspected prior to the sale at the above mentioned premises. The undersigned reserves the right to bid.

UNITED SAVINGS BANK, FSB
PRESTONSBURG, KENTUCKY
RICHARD MOORE,
MANAGING AGENT
W-10/16

NOTICE OF PUBLIC SALE

By order of the Secured Party, the following property of Marcum Trucking Co., Inc. will be offered at Public Sale at Worldwide Equipment, Inc. on 10/29, 1991 at 4:00 o'clock p.m.

Items to be sold are 1990 Alfa Dump Trailer SN# 1A9DA343XLS199199 and 1990 Alfa Dump Trailer SN# 1A9DA343XLS199-200.

Inspection may be arranged by appointment. Cash sales only. Inquiries may be made to the Associates Commercial Corporation, Branch Manager, at 8845 Governors Hill Drive, Cincinnati, Ohio 45249. Phone Number (513) 677-8700. W-10/16, 10/23

For Sale

FIREWOOD FOR SALE: \$10 pickup truckload. Phone: 377-6734.

FOR SALE: Houseboat trailer for boats 40 to 60 ft. Phone: 478-9165.

FOR SALE: 20" 14K gold diamond cut chain; gold coin; gold nugget bracelet; full size bed frame and headboard. Serious inquiries. Phone: 358-2213.

FOR SALE: Beautiful five piece living room suit. Sofa, chair, and three tables. Cream with bold fall floral design. Tables have floral design. All match. Bought at Sears. Strong and solid built. \$500. Phone: 285-3437, evenings.

FOR SALE: Monroe hydraulic styling chair, still boxed; used styling chair; shampoo bowl; dryer chair unit. Phone: 886-8475 or 358-9897.

FOR SALE: 1935 Fabrique Nationale Browning 9mm pistol. Belgium, Germany made. \$600. Phone: 606-358-3045, ask for Tim Williams.

FOR SALE: 300 Galis roof bolters complete rebuild or exchange with approved ATRS—call Safe Shield Corporation, 703-964-9691 between 7 a.m.-3:30 p.m.

FOR SALE: 931 Caterpillar Track End Loader. Phone: 377-6074.

FOR SALE: HB5 Alice Chandler dozer with 35 ton winch; 680 Case backhoe; Davis track trencher; 1968 GMC 2 ton truck; 12 ton low-boy trailer; blacktop equipment; concrete saw; 12x35 houseboat. Phone: 358-4573.

FOR SALE: Block and lump house coal. We deliver. Phone: 874-2042.

FOR SALE: 28 Barred rock hens. Charles Hansford, 358-9549.

For Sale

INVOICE SALE!!! Once a year final clearance sale. SAVE THOUSANDS!!! All 1991 models must be sold. Over 15 singles and doubles to choose from. Hurry for best selection. Open 7 days per week. Call HomeWorld, 1160 New Circle Road, Lexington. 1-800-755-1756.

OAK FIREWOOD FOR SALE. Phone: 377-6692.

Light Local Delivery

Must know city well. Have own transportation. Delivery fees plus gas expenses. Must dress neatly and speak clearly.

Your Hours!!!
Apply
Monday-Saturday
10-5
at the
Blue Sky Motel
Restaurant

NOTICE OF PUBLIC SALE

PACCAR Financial Corp., a holder of a security interest in the following truck, will foreclose the rights of the debtor and offer to sell "as is" (2) 1989 Kenworth W900B Vin #534760 & 534762, 1991 Kenworth W900B Vin #556512 & 1991 Benson Trailer Vin #0002 for cash to the highest bidder at, Worldwide Equipment, Highway 1428 East, Prestonsburg, KY 41653 on, October 16, 1991 at 11:30 a.m., the trucks are available for inspection at the above address. PACCAR Financial Corp. reserves the right to accept or reject any and all bids. PACCAR Financial Corp. also reserves the right to bid.



OUR LADY OF THE WAY HOSPITAL

SENIOR ACCOUNTANT

Our Lady of the Way Hospital is seeking an experienced Senior Accountant. This position will assist the Chief Financial Officer in all functions including reporting of the hospital's financial operations. Should be familiar with all phases of accounting such as budget, cash management, audits, receivables, third party payers, accounts payable, and payroll. Health care accounting experience preferred. We offer competitive salary and benefit package. Qualified candidates should call (606) 285-5181, Ext. 344 or apply at Our Lady of the Way Hospital, Box 910, Martin, Kentucky 41649.

An Equal Opportunity Employer

IMMEDIATE OPENING JOB OPPORTUNITY CAREER OPPORTUNITY

The Floyd County Times, one of Kentucky's most widely-circulated non-daily newspapers, is now accepting applications for a

GENERAL ASSIGNMENT REPORTER

This is an entry level position with advancement potential.

- Applicants should meet the following qualifications:
- * High School Grad, some college preferred
 - * Above average grammar/spelling skills.
 - * Above average typing skills
 - * Basic knowledge of black & white photography
 - * Inquiring mind
 - * Own transportation
 - * Ability to work evenings/flexible hours

Recent J-School Grads, Welcome to Apply
Salary & Benefits
Apply in Person or by Resume Only
No Phone Calls

The Floyd County Times

27 South Central Ave., P.O. Box 391

Prestonsburg, Ky. 41653

An Equal Opportunity Employer

For Sale

PROBLEM WITH DOWN PAYMENT? Now 7% down payment with up to 20 years financing plus reduced credit requirements and low bank rates! Act now before winter!! The Affordable Housing Mart, 537, New Circle Road, Lexington. Phone: 293-1609 or 800-755-5359.

SWEET POTATOES FOR SALE. Phone: 886-2851.

TIRES AND AXLES FOR MOBILE HOME for sale or trade. Also, battery light and charger; and, firewood for sale. Phone: 377-6101.

WINTER SPECIAL!! Don't be left out in the cold! Three bedroom mobile home can be yours for less than \$175 per month. Now only 7% down. The Affordable Housing Mart, 537 New Circle Road, Lexington. Phone: 293-1609 or 800-755-5359.

Real Estate For Sale

25 ACRES OF LAND for sale at Weeksbury. Phone: 874-8111.

FALL SPECIAL!! A-Frame cabin for sale. \$9,500. Menifee county. Large wooded lot, 1.6 acre. Located near swimming, tennis court, baseball diamond and picnic area. Twenty minutes to Cave Run Lake. Other wooded lots also for sale. Call Ross Builders, 768-3532 after 5 p.m.

Real Estate For Sale

FOR SALE: Approximately 15 acres. Trailer hookup, good water. Two buildings. One mile up Salt Lick. \$12,000. Call 358-9520.

FOR SALE: House between Maytown and Eastern. Four bedrooms, 1 1/2 baths, two car garage. In great location. Phone: 285-5014.

HOUSE FOR SALE: Three bedroom, two baths, two car garage. 1,800 sq. ft. 15 acres land. \$49,500. Located at Melvin. 452-2280 after 6 p.m.

HOUSE. Mouth Stonecoal, Garrett. Two bedrooms, large dining, living, kitchen, bath. Unfinished basement. Purchased as rental property, investment return in six years. \$18,000 firm. 874-9676.

TWO HOUSES AND LOT FOR SALE: One house newly remodeled (except carpet) and new roof. Asking \$31,000. Can be seen anytime. Located 1/2 mile above McDowell school. Contact Delmer Kendrick.

Autos For Sale

'73 CHEVY VAN: 43,000 miles. Phone: 478-9165.

'74 INTERNATIONAL TOWER TRUCK. Model 1700. 120,000 miles. Phone: 478-9165.

Autos For Sale

'86 TOYOTA CAMRY LE: All extras. Sunroof, all power. 87,000 miles. Phone: 478-9165.

1988 CHEVY SPRINT: 24,000 miles. For more information call 886-9043.

CHEAP! FBI/U.S. SEIZED. 89 Mercedes, \$200; 86 VW, \$50; 87 Mercedes, \$100; 65 Mustang, \$25. Choose from thousands starting \$25. FREE 24 hour recording reveals details. 801-379-2929. Copyright #KY165JC.

FOR SALE: 1988 Bronco 4x4. Eddie Bauer Edition. Sharp. \$8,500. Phone: 874-2035.

FOR SALE: 1978 Pontiac Bonneville. \$1,200 firm. Phone: 587-2989.

For Rent

FOR RENT: at McDowell. Doctors clinic, dentist office, general building for merchandise, restaurant, or office. Phone: 377-6074.

FOR RENT: Office Space. 2400 sq. ft. with parking. Burl W. Spurlock, 886-2321.

FOR RENT: 1,000 sq. ft. office or retail space on North Lake Drive, Prestonsburg. Phone: 789-5145.

For Rent

FOR RENT: Nice three bedroom house at Auxier Heights, Junction 3 and U.S. 23. Call 886-3552 after 5 p.m.

FOR RENT: Two bedroom trailer at Maytown. Furnished. \$250/month, gas and water included. Call 285-5037 after 5:30.

FURNISHED LOG CABIN FOR RENT. \$350 per month including utilities. Call Goble Lumber at 874-9281.

HOUSE FOR RENT: Three bedrooms, two bath, large family room, central heat/air. Deposit and references required. No pets. River Plains Estates. 886-2163.

NEW TIMBERLINE APARTMENTS now leasing. 1/4 mile past PCC, Rt. 1427. Two bedroom, 1 1/2 bath, kitchen, washer/dryer hookup. \$390. Deposit required. No pets. Call 886-6500 after 5 p.m.

TOWNHOUSE APARTMENT FOR RENT: Two bedroom, refrigerator, stove, central heat/air. Good location. Five minutes from Prestonsburg at U.S. 23 and Rt. 80. \$365/month plus utilities. One year lease. No pets. Phone: 874-2362 or 353-8077.

TOWNHOUSE FOR RENT: Two bedroom, unfurnished. \$350/month plus deposit. Call Goble Lumber at 874-9281.

For Rent

TRAILERS FOR RENT: Security deposit. No pets. Nice clean court in New Allen. Call 874-8151; or 874-2114 after 5.

TWO BEDROOM TRAILERS FOR RENT. \$200/month including gas and water. \$50 security deposit. Call 886-6713 or 886-1882.

Employment Available

AVON SALESPEOPLE NEEDED! Earn Christmas money! Sign up today! Cassie, 886-8737 or Cecelia, 285-3004.

EASY WORK! EXCELLENT PAY! Assemble products at home. Call toll free, 1-800-467-8585, ext. 2246.

GOVERNMENT JOBS! Now hiring in your area, both skilled and unskilled. For a current list of jobs and application call 1-800-800-1993, ext. M102.

Employment Available

HELP WANTED. \$425 weekly factory assembly at home. No experience. 1-900-786-7020. 7 days/evenings. \$5/minute.

IMMEDIATE OPENINGS: Male and female. Full or part time. If you are looking for a career and an opportunity to own your own business (not just a job), we offer above average income to start, (\$1,000 to \$1,800+ per month), complete training program, job security, rapid advancement, profit sharing, benefits and bonuses. Must be able to start immediately. Call October 21-25 between 1 p.m. and 6 p.m. at 789-8769.

KUWAIT, SAUDI JOBS. \$35/hour+! Men/women now being hired. All fields. Paid transportation. For information call 1-800-279-2525, ext. 3273.

MUSIC DIRECTOR WANTED for local church. Paid position. Phone: 874-9468 or 874-2873.

Employment Available

SECURITY GUARDS NEEDED. Prior military law enforcement or one year experience in security field required. Clean record a must. Phone: 1-800-444-6668.

Charles R. Ousley Concrete CONSTRUCTION & REPAIR
FLOORS, PATIOS, WELLS, DRIVEWAYS, FOUNDATION, BLOCK WORK, GUNITE, BRIDGE WORK & REPAIR.
CHARLES OUSLEY-886-6154

NOW ACCEPTING APPLICATIONS
For 1-and 2-bedroom apartments.
Regency Park Apartments
U.S. 23 (Below Hospital)
886-8318
from 9 a.m.-3 p.m.

JOB OPPORTUNITY
Jerry's Restaurant in Prestonsburg is now taking applications for the spring/summer season. Waitress and cooks. Jerry's offers BC/BS insurance, paid vacations, meals & uniforms.
APPLY IN PERSON ONLY!
No phone calls please
Applications may be obtained
Mon.-Fri. 3-4 p.m. only!

NOTICE TO DELINQUENT TAXPAYERS
CITY OF PRESTONSBURG, KENTUCKY 41653

The following property tax bills for the year 1990, with address of each taxpayer, Prestonsburg, Kentucky, unless shown otherwise, including 25% penalty, plus costs of advertising of \$4.50 per tax bill and based on real estate, will be offered for sale at the door of the offices of the City Hall of the City of Prestonsburg, Kentucky, on South Lake Drive, Prestonsburg, Kentucky, on Friday, October 25, 1991 at 10:00 a.m.

Ricky & Vicky Adams: Tax Bill #15 G 95 Mays Avenue, Goble Roberts Addition	\$125.00
Lonzo Bowling: Tax Bill #41 1048 Riverview Lane	\$125.00
Lonzo & Ramona Bowling: Tax Bill #42 1048 Riverview Lane	\$1015.62
Courtney-Cory Colliers, Inc.: Tax Bill #96 P.O. Box 428	\$281.25
Jim Day, Distr.: Tax Bill #110 P.O. Box 45, Jeff, KY 41751	\$527.58
Dublin's Inc.: Tax Bill #115 191 1/2 Euclid Avenue, Paintsville, KY 41240	\$281.25
Kal & Gladys Franko: Tax Bill #137 1040 South Lake Drive	\$343.75
H & H Realty Co.: Tax Bill #153 Box 752, Pikeville, KY 41501	\$390.62
H & H Realty Co.: Tax Bill #154 Box 752, Pikeville, KY 41501	\$437.50
Highland Funeral Home: Tax Bill #170 c/o P & B Ambulance, P.O. Box 527	\$281.25
Jerry & Ron Construction Co., Inc.: Tax Bill #192	\$109.37
Judy's of Prestonsburg, Inc.: Tax Bill #198	\$62.50
Trademore Shopping Center Morehead, KY 40351	
Edward & Rebecca Kuss: Tax Bill #211 422 North Lake Drive	\$406.25
Larmie Corporation: Tax Bill #217 Maple Street, P.O. Box 790 Salyersville, KY 41465	\$343.75
Prestonsburg Management Inc.: Tax Bill #282 DBA Hughes Realty c/o Dr. Robert Hughes Box 1, Glynview Plaza and 2560 Richmond Road, Suite 200, Lexington, KY 40509	\$15.62
Prestonsburg Management, Inc.: Tax Bill #283 AKA James A. Hughes & Associates, Inc. 2560 Richmond Road, Suite 200, Lexington, KY 40509	\$703.12
Prestonsburg Village Associates: Tax Bill #286 c/o James A. Hughes Glyn View Plaza and 2560 Richmond Road, Suite 200, Lexington, KY 40509	\$12,109.37
Swing Bridge Rentals, Inc.: Tax Bill #340 c/o Burl Johnson HC 71, Box 725	\$93.75
Three JM Co., Inc.: Tax Bill #344 Box 112	\$375.00
Ed Walters, Broadcasting Co., Inc.: Tax Bill #357 417 South Lake Drive	\$14.06
Ed Walters, Motor Car Company, Inc.: Tax Bill #358 South Lake Drive	\$12,810.92
John Adams: Tax Bill #385 Box 145, Goble Roberts Addition	\$87.50
McKinley & Hattie Akers: Tax Bill #390 Goble Roberts Addition	\$101.56
Amos D & Margaret Blackburn: Tax Bill #437 Goble Roberts Addition	\$93.75
Lonzo & Ramona Bowling: Tax Bill #458 1048 Riverview Lane	\$36.25
Lonzo & Ramona Bowling: Tax Bill #459 1048 Riverview Lane	\$218.75
Lonzo & Ramona Bowling, Tax Bill #460 1048 Riverview Lane	\$203.12
Lonzo & Ramona Bowling: Tax Bill #461	\$62.50
Charles E. & Della M. Bradley, Tax Bill #465	\$143.75
Edgille (Shag) Branham: Tax Bill #467 Riverside Drive	\$125.00
Monta Gail Burkett, Tax Bill #498 P.O. Box 662, Lake Drive	\$93.75
Earl Ray & Debbie Campbell: Tax Bill #507 Box 5, Mayo Court	\$37.50
James Castle: Tax Bill #520 Box G-289, Goble Roberts Addition	\$13.75
Molly Chaffins: Tax Bill #527 Box 48, Goble Roberts Addition	\$78.12
Tyrone Chafin: Tax Bill #528 227 Westminister Street	\$93.75

Gregory & Tina Clark: Tax Bill #533 15 North Highland Avenue	\$203.12
Donald L. & Karen Colvin: Tax Bill #558 Popular Street	\$140.62
Harold W. Cooley: Tax Bill #572 239 Mary Jane Lane	\$156.25
Kal & Gladys Franko: Tax Bill #658 1040 Willow Lane	\$51.87
Joe T. Gearheart: Tax Bill #667 Mays Branch	\$392.18
Jack E. George: Tax Bill #669 Box 108, Goble Roberts	\$85.93
Bill & Wanda Leigh Goble: Tax Bill #674 461 South Highland	\$20.62
Susan B. Hale: Tax Bill #712 Goble Roberts Addition	\$125.00
Robert D. Hall: Tax Bill #726 28 Bingham Street	\$137.50
Dexter Horn: Tax Bill #770 26 Bingham Street	\$134.37
Glyn Arthur & G. Fayette Hughes: Tax Bill #794 1292 Riverview Lane	\$281.25
Johnny M. Hunt: Tax Bill #803 P.O. Box 1295	\$234.37
Hargis & Patricia Hurt: Tax Bill #812 Willow Lane	\$114.06
Billy Ray & Vivian Jarvis: Tax Bill #825 Goble Roberts Addition	\$90.62
Charles Richard Joseph: Tax Bill #843	\$123.75
Paul Joseph: Tax Bill #850 Box 429	\$125.00
Ricky & Mary Joseph: Tax Bill #852 753 South Lake Drive	\$62.50
Edward & Rebecca Kuss: Tax Bill #859 110 W. Court Street	\$328.12
Epp Lafferty: Tax Bill #866 c/o Thurman Lafferty Box 255, Betsy Layne, KY 41605	\$29.68
Lucian Lafferty Jr. & Hettie Porter Delong: Tax Bill #869 2659 Chant Court, Lexington, KY 40509	\$93.75
Marie Lafferty: Tax Bill #870 Goble Roberts Addition	\$132.81
Dave & Doris Marsillett: Tax Bill #906 General Delivery, West Prestonsburg, KY 41668	\$21.87
Jack Delane Mitchell: Tax Bill #978 Box 106, Allen, KY 41601	\$62.50
Michael & Rita C. Layne Morrison: Tax Bill #982 Main Street, Prestonsburg, KY 41653	\$37.50
Lloyd Douglas & Wanda J. Newsome: Tax Bill #1004 G95 Mays Avenue	\$118.75
Hazel Rose: Tax Bill #1098 1248 Riverview Lane	\$5.00
Milton Shepherd: Tax Bill #1130 Box 8, West Prestonsburg, KY 41668	\$25.00
Thomas and Laura Grace Skeens: Tax Bill #1141 318 Harkins Ave., West Prestonsburg, KY 41668	\$62.50
Mrs. Joe (Grace) Stanley Estate: Tax Bill #1169 419 North Arnold Avenue	\$69.68
Ralph & Brenda Thornsbury: Tax Bill #1202 Cooley Street	\$78.12
John E. Walker: Tax Bill #1217 P.O. Box 711	\$46.87
Joe Weddington: Tax Bill #1233 P.O. Box 112	\$156.25
Fred A. Wells: Tax Bill #1244 16 Bevins Street	\$176.87

This October 4, 1991.
Marshall Davidson
Delinquent Tax Collector
City of Prestonsburg, Kentucky

Employment Available

POSTAL JOBS! \$18,392 to \$67,125. Now hiring. No experience needed. Call 615-259-2737, ext. A167.

TIRED OF ASKING YOUR HUSBAND FOR MONEY? Sell Avon and make your own. Call Jancey, 886-2082.

Employment Available

WANTED: Local church seeking pianist to assist in Sunday services. This will be a paid position. If interested please call 874-9468 or 874-2873.

Pets And Supplies

FOR SALE: Registered Bluetick female coonhound. Two years old. With papers. \$500 or trade. Phone: 874-9088 or 886-9055.

MINIATURE SCHNAUZER: AKC, female, nine months old. Salt and pepper. \$150. Call 478-2425 after 5 p.m.

Services

A&E ALTERATIONS, ALLEN, KENTUCKY. We do all kinds of alterations. Good work, reasonable prices. Shop hours 7:30 a.m. till 4:30, Monday through Friday. Phone: 874-8151.

WHEEL ALIGNING: Cars, trucks to 1 1/2 tons. Good work, fair prices. Call 874-9774.

MORTON BUILDINGS, INC. Excellence Since 1903
13233 St. Rt. 180
Ashland, Ky. 41101-8939
(606) 928-3906
Call Toll Free Morton, IL
1-800-447-7436

Services

ALTERATIONS: Experienced work. Fast service. Fair prices. Phone: 886-6699.

FOR HIRE: Dump truck, dozer and backhoe. Also, gravel for sale. Call Roll Crawl, Inc. for your excavation needs. Office, 285-9749.

HORN'S UPHOLSTERY: All types of furniture upholstered. Residential, commercial, churches. Free pickup and delivery in Prestonsburg area. Phone: 886-8771.

NEW HOMES AND RE-MODELING: Decks, any size; utility buildings; pole barns; shingling; any type of roof work; interior and exterior painting; masonry; any type of mobile home work. Free estimates. References available. Call Roger Honeycutt, 886-0633, day or night.

SHARPENING: Hand saws, circle saws, steel or carbide scissors, planer blades, mower blades. Lancer/Water Gap Road, Prestonsburg. Call 874-9774.

TREE TRIMMING of any kind; hillside cleaning and yard work. Phone: 874-9833.

Personal

ALONE? Local single romance line. \$4/minute. Call now! (24 hours.) Phone: 1-900-786-0123.

ATTENTION LOCALS! Meet by phone. Christian 24 hour romance line. It works! \$3/min. Phone: 1-900-786-7710.

NEEDED: Companion for single elderly man. Prefer woman between the ages of 40 and 50. Must have driver's license. Phone: 886-1222.

Miscellaneous

\$2,500 CREDIT CARD! Guaranteed same day approval! Also qualify for NO deposit VISAMC and cash advances. 1-800-279-2000, ext. 3273.

A&E CASUAL SHOPPE, ALLEN, KENTUCKY. We carry ladies' casual wear. Located beside A&E Alterations. We have low prices and first quality merchandise. Stop in and see us. Phone: 874-8151.

ALLEN FURNITURE ALLEN, KY Living room suits, daybeds, gun cabinets, bedroom suits, recliners, odd chests, dinette sets, bunk beds, odd beds, loungers, used washers, dryers, refrigerators, stoves, and lots more! Phone: 874-9790.

CLOSE OUT SALE: Ladies' pants and sweaters, \$10; kids wear. \$1-\$4; ladies' jeans and jackets, 1/2 price; pageant dresses and shoes, 1/2 price; shoes, \$10; Halloween costumes, \$5. Thomas Hereford Building, First Avenue, Downtown Prestonsburg.

FREE RENT ON TABLES FOR FLEA MARKET and yard sales. September 25 through October 31, 1991. Located on 114 Mt. Parkway (six miles west of Prestonsburg) at Compton's Market. 10% discount on concrete pottery. 886-6041.

Miscellaneous

COLLINS NEW AND USED FURNITURE and reconditioned appliances. Gas logs fireplace insert; metal desk; lamps; black three piece bedroom suit; gas heaters; odd couches; metal base cabinets; dresser with matching desk; metal wardrobe; odd crib bed mattresses; odd chests and dressers; Queen Anne chair; loveseats; odd tables; washers; dryers; gas and electric ranges; refrigerators (side-by-sides), all at low prices. They have a thirty day warranty of exchange only. New full size mattress sets, \$150; new queen sets, \$200; new four drawer chests, \$55; new couch and chair, \$250; new bunks, \$65. We appreciate your business. Financing is available. Mounting deer heads and other animals is available through a licensed taxidermist. Phone: 874-2058.

WOULD LIKE TO BUY GOOD USED PIANO. Need now!!! Call before Saturday, 10/19. Phone: 886-3428.

HAPPY JACK TRIVERMIDICIDE: Recognized safe and effective by U.S. Bureau of Veterinary medicine against hook, round, and tapeworms in dogs and cats. Available in O-T-C at Spurlocks Feed, 285-3796.

OLD ORIENTAL RUGS WANTED. Any size or condition. Phone: 1-800-443-7740.

ROSE'S FURNITURE: Old jewelry, glass beads, elephant tusk necklace and earrings; diamond rings, ladies' and men's; typewriters; computers; satellite receivers; new and used living room sets; bedroom suit; China cabinet; several antique pieces, real nice; odd living room chairs and couches; color TV; treadmill; stair stepper; octa gym; stoves and refrigerators; windows; bunk, twin, full, queen and king beds; trash compactor; wringer washers; desks; gas and kerosene heaters; ladies' watches; super single waterbed; hide-a-bed couch and chair; and much more. At Goble Roberts between Lancer and Allen on 1428. Watch for signs. 886-8085, store, 886-3463, home. Financing available.

VISIT THE LARGEST PANELING CENTER in Eastern Kentucky at Goble Lumber. Over 80 different prefinished panels in stock and as low as \$3.99 per panel. Call Goble Lumber, 874-9281.

WANTED: Contestants for Kentucky Dream Fantasy State Pageant. Prizes: 7 ft. trophy, high point in each group, \$200 savings bond. Deadline: 10-18-91. Phone: 886-9938.

Lost Or Found

LOST: Large gray/white long-haired male cat. 2 1/2 years old. Lost in Martin near County Garage/Garth School area. If seen please call 886-8506 8 a.m.-5 p.m. or 874-9616 after 5. REWARD OFFERED!!!

Lost Or Found

MISSING: "Toby," Blonde cocker spaniel. Last seen on Highland Avenue, across from Toyota lot. He is on medication and needs to be with his family. If you have any information, please call 886-2335 or 886-2118.

Apartment For Rent 2 bedroom, furnished, on Mtn. Parkway. Call 886-6900 Ron Frasure

Bolen Appliance Service

Repairing, Buying, Selling Washers, Dryers, Stoves and Refrigerators. New and Used Parts. Special Orders. When you want the Best, Call: 358-9617 or 946-2529

Your Ad Should Be Here Call Kitty at 886-8506

HEY LOOK!

Scott's Furniture and Carpet. Midnight Movers. You call-we haul. Lots of new and used furniture, appliances and antiques. Located on Rt. 122, 2 1/2 miles above Martin. Phone: 285-3705

Experienced Industrial Mine Battery Repairman Needed Immediately. Call 377-2032

WANTED

Telecommunications Computer Programmer A telephone company is seeking a computer programmer to develop new and enhance existing programs. The successful candidate will possess: RPG II language experience desired. College degree or equivalent work experience. Knowledge of the communications industry preferred. Responsibilities include: computer programming development and enhancement, industry reports, clerical, and other data processing requirements. Qualified candidates should send a resume, three references, and a salary and work history to: Thacker-Grigsby Telephone Co., Inc., P.O. Box 789, Hindman, Kentucky 41822, ATTN: RCT.

FOR SALE BY OWNER

Beautiful Home in Prestonsburg



4 Bedrooms, 3 baths, 3000 sq. ft. Located in Mays Branch. Large family room with fireplace, living room, dining room, breakfast room, spacious kitchen with pantry, 2 1/2-car heated garage with bonus room on top, new central heat and air, newly landscaped and decorated.

886-8254 886-8466 478-4800

Your Ad Should Be Here Call Kitty at 886-8506

Job Opportunity

Part-Time Experienced Tellers

First Guaranty National Bank Martin, Ky.

Contact: Wanda Hayes 285-9281



REGISTERED NURSES

Join the progressive nursing team of Highlands Regional Medical Center. Positions in surgery and emergency room are now available. Newly revised salary scale and benefit package which includes tuition reimbursement.

Call or send resume to: Highlands Regional Medical Center Attention: Personnel P.O. Box 668 Prestonsburg, Ky. 41653 886-8511, Ext. 530 An Equal Opportunity Employer

Here's an offer you can't refuse! Buy Two And get the Eastern Kentucky Shopper

FREE!

Hey, this deal is Classified. In the classifieds, that is. When you buy our three-for-two special, your ad goes in our Wednesday & Friday editions at regular price and into The Eastern Kentucky Shopper FREE!

Call 886-8506 and Let's Make A Deal!!!

The Floyd County Times

Fun Telephone Work

No experience necessary, we train. Must dress neatly and speak clearly. Guaranteed hourly wages and bonuses. Full and part-time available.

Apply Monday-Saturday 10-5 at the Blue Sky Motel Restaurant

SALE OF USED EQUIPMENT AND SPARE PARTS ELKFORK RESOURCES, INC. OCTOBER 18, 1991

Location of the sale will take place at the Sandy Hook shop, formerly used by Shaker Coal Company. All items will be available for inspection commencing 9 a.m. Oct. 11 thru 4 p.m. on Oct. 17. Arrangements for payment other than CASH or MONEY ORDER must be made prior to the day of sale. Some items will be located at Grayson, Ky. and a detailed list and location of all items can be obtained by calling, 606-223-9126.

Announcements made the day of the sale will be final.

Family Federal Savings Bank has this property for sale at 10% down payment, 8.9% variable rate financing.



House and 13 acres at Town Branch in Prestonsburg. 3 BR, 1 story home with aluminum siding, living room, dining room/kitchen/den combination. Central H/C, city water. Also 12x24 block building. \$95,000.

Call 789-3541 Equal Opportunity Housing

Buy TWO get Shopper FREE

Call Kitty at 886-8506 for more details

Goble's Variety & Costume Shop

Auxier Road 886-0176

- Ninja Turtle • Bart
- Saloon Girls • Pirates
- Slave Girls • Convicts

Large Sizes Adults & Children Most are \$19.99 Small Toys for Halloween Spider Rings, \$2.99 for gross

301 N. Lake Drive Prestonsburg, Ky. 41653 Call 886-1515

Buy a large at regular price— Get a medium FREE!

with the same amount of topping or less

Real Estate

Home is the center of living

By David M. Maxfield
Smithsonian News Service

Economists and census analysts speak in terms of "housing units" and "dwellings," but symbolic values make shelter more than just a roof over our heads. After all, "home" for many people is the most significant—and perhaps the most accurate—mirror of who we are. "Make yourself at home," we say, and, of course, "welcome home." "We don't get country-sick or city-sick, we get homesick," Witold Rybczynski, a McGill University professor of architecture notes, reeling off a list of derivative words that express the fondness for the home: homemade, home-grown, homespun and home-brew—not to mention homecoming, home fire, homestead, hometown and homeland. And "homeless," one might add, expresses a need for more than a house. "Housing was always more than shelter," says Amos Rapoport, professor of architecture at the University of Wisconsin in Milwaukee. Frequently a home's meaning—its place in our lives—is its most important function," he contends. But the role of the home and our relationship to it is rapidly changing, according to these and other contributors to the wide-ranging book, *Housing: Symbol, Structure, Site*, published by the Cooper-Hewitt Museum, the Smithsonian's National Museum of Design. Edited by Director Emeritus Lisa Taylor, the new book covers almost every conceivable aspect of housing, from its history, to mobile homes and underground living, to future colonies in space. Not long ago, home was the center of life, the place where people were born, lived, worked, played and ultimately died. Home provided continuity, stability

and tradition. But "there is no longer the same feeling toward home," Taylor says. "How could there be?" she asks, pointing out that 42 percent of the U.S. population moved between 1980 and 1985, more than half of all women worked, and enormous numbers of young people grew up in broken homes. The U.S. Census Bureau's 1987 American Housing Survey provides the latest revealing look at the changes on the homefront. That year, the nation's 100-millionth housing unit was completed, and the average population per household dropped to 2.67, from 3.67 just 13 years before. That decline reflects not only greater affluence, but also trends like low fertility and high divorce rates. The study also found that more people now live alone—about a quarter of all Americans—and the elderly are more likely to maintain their own homes and less likely to live with their adult children or other relatives. Yet young adults—between the ages of 18 and 24—are more likely to be found in their parents' home—54 percent now compared to 43 percent in 1960. "That's equivalent to the entire population of Chicago packing their bags and going home to mom and dad" if they divorce, lose their jobs or simply can't afford high housing costs, says Larry Long, a Census Bureau demographer. "The large size of the baby-boom generation has worked against its getting on the home-ownership bandwagon as quickly as its parents did." Addressing "Self-Identity and the Home," Clare Cooper Marcus, professor of landscape architecture at the University of California at Berkeley, suggests that some people have a lesser need these days to find their place in the home. For them, the office may be their avenue for self-expression. The identity of the busy executive, targeted by marketing campaigns for fully furnished "instant homes," may be more attentive to the business returns of living in the right place than the role of homelife itself. Other cultures have thought of shelter as something more than roof and hearth. The people of Mali, for instance, associate every room with parts and organs of the human body. To the American Navajo, the dwelling symbolizes the cosmos: the roof associated with the heavens, the floor with the earth and the corner posts dedicated to the deities. For them, the house is a temple.

Even in European societies, from which the American concept of home was transplanted, the house was not always a cozy setting for family life. As Rybczynski points out, before the 1700s, the home lacked almost all the attributes of privacy, warmth and comfort. A late-medieval merchant's house, for example, was large by modern standards, but it also contained many inhabitants. Above all, it was a public place for visitors, customers and clients. And for travelers, it served as hotel and restaurant in an

age without them. "All—low and high—rubbed shoulders with easy familiarity," Rybczynski says. "Apprentices slept in the same bed as the children of the house. Servants, if they did not sleep with their masters, slept beneath them, on truckle beds." But this is relatively recent history. Humans began building remarkably early—in Olduvai Gorge in Africa, some 2 million years ago, following the use of stone tools but preceding the discovery of fire. Rapoport speculates that because of the climate in the African region, shelter was not the

motivation but rather the desire for "special places where food was brought back and shared." In early Middle Eastern settlements, about 1,000 B.C., residential styles developed that are still in use today—unpretentious, inward-looking houses that focused on an interior courtyard rather than on the street. Here, villagers combined both their work and leisure. Later, Greeks and Romans adopted the inward architectural plan, but embellished their structures with decorative details. As the exchange of surplus agricultural goods and raw materials grew a thousand years ago, small fortified cities developed in Europe and the Near East. Houses still combined work and leisure but their focus now turned to the street, in a sense "advertising" the owner's business. Offices and shops occupied the ground floor, family quarters on the second level, sleeping above. But by the late medieval period, "one senses the beginning of a need for privacy," Rybczynski says. "During the Renaissance, aristocratic homeowners began to make the one major functional adjustment that would come to characterize modern housing—the separation of work and home," writes Eugenie Ladner Birch, who teaches demography at Hunter College in New York City. By the 18th century, the home became an idea—something besides a utilitarian setting. "This is a subtle distinction," Rybczynski contends "but an important one. People became attached to their homes, and devoted to home life." "Domesticity" became the ideal for all classes in the 19th century. Houses were divided into various rooms, some for private use by the family, others for social functions. Corridors developed so that no one passed through rooms, but beside them. Even furniture now took permanent positions in rooms, no longer taking on temporary duty depending on the activity. Within the Victorian house layout, distinctions arose—libraries for gentlemen, nurseries for children, "withdrawing" rooms for ladies. "The 20th century was a watershed in the evolution of

domestic comfort—but paradoxically, it left domesticity diminished," Rybczynski says. Americans began to look outside their comfortable homes for amusements—to shopping malls, restaurants, beaches, all accessible by car, for parents and youth alike. And yet, there is renewed fascination with the Victorian ideal, from its interior decoration to the home as entertainment center, now equipped with VCRs and CD players. "For most of us," Clare Cooper Marcus believes, "a permanent dwelling where we can put down roots is both a necessary component of physical security and a significant psychological expression of who we are." However, growing numbers of people today—as many as 600,000 according to some groups—are homeless,

without basic physical shelter. In the Cooper-Hewitt publication, as elsewhere, government officials and citizens call for long-term, private and public efforts to help the homeless gain control over their lives, to hold jobs and leave life on the streets behind. Additionally, there are countless other individuals who are "homeless" in the sense that they have been uprooted by world events or, as Lisa Taylor notes, "have never found what in one's heart is home." "The promise of America represented a decent place to live for the millions and millions of 'tired, poor and homeless' who emigrated here from all over the world," she says. "We should make it a shared national goal to fulfill that promise for all Americans by the end of this millennium."

The Bowling Agency

437-7243



This is the home for you! The price has been **REDUCED** on this lovely 3-bedroom, 2-bath, Cape Cod at 405 North Central Ave. Central heat and air, fireplace, hardwood flooring, basement, garage and more. Priced now at \$65,000.

Don Bowling, Broker

437-7243

STALLARD MARTIN
Broker, Auctioneer, Appraiser
886-0021

Specializing in Sales, Auctions, Appraisals, and Property Management

Sales Associates
BETTY MARTIN 886-0021
DOUG WIREMAN 789-3918
JAMES (MIKE) DAVIS 886-0081
SHELIA WEST 874-9477

ALLIED AUCTION & REALTY
886-9500

234 North Lake Drive
Prestonsburg, Ky. 41683



COW CREEK - A TOUCH OF ELEGANCE - Beautiful three-bedroom 3-bath brick home, featuring entry, living room with fireplace, kitchen, dining rm., two baths, pantry, and a finished basement featuring kitchen, family rm., rec. rm. with fireplace, one bath and utility. 18x36 kidney-shaped in-ground pool, hot tub, pool house and 2-car garage. Situated on 1.4 acres and professionally landscaped.



ABBOTT MT. - \$89,900. A three-bedroom two-bath home with over 1,700 sq. ft. of living space to accommodate the needs of your family. Featuring living rm. with cathedral ceiling and fireplace, formal dining rm. with sliding glass door leading to the deck overlooking the valley, large laundry rm. and partial basement. For more details call Allied Auction & Realty 886-9500.



MIDDLE CREEK - Reduced \$52,900 to \$49,900. This brand new three-bedroom, 1 1/2-bath home with living room, kitchen/dining combination and utility room. Central heat and air. Situated on 3 acres ± and out of flood zone.



ABBOTT CREEK - CAPTIVATINGLY BEAUTIFUL - \$74,900. Three-bedroom, 1 1/2-bath home, featuring living rm., kit., dining rm., utility rm., a one-car carport and an on ground pool. A SUPER nice lot in a SUPER nice subdivision!

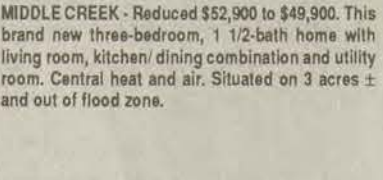

ABBOTT CREEK - \$82,000. Nice 4-bedroom brick home with 2 baths, living room, formal dining room, kitchen with appliances, family room with fireplace and one-car garage. Nice subdivision, close to town.

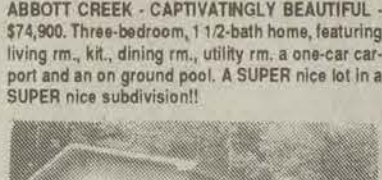

RT. 404 - BLUERIVER BRANCH - \$54,000 Want acreage, privacy and close to town? You'll love this one! Featuring three bedrooms, bath, living room, dining and kitchen combination. Four acres ±.



AUXIER ROAD - \$34,500. Quiet neighborhood, conveniently located just off Rt. 23 near National Guard Armory. Featuring three bedrooms, one bath, kitchen/dining room combo.



FRASURES CREEK - \$30,000. This country home situated on 2 acres ±, also featuring 4 bedrooms, one bath, kitchen, utility room and a detached two-car garage. Call Allied Auction & Realty. NEW LISTING!

EQUAL HOUSING OPPORTUNITY

All real estate advertising in this newspaper is subject to the Federal Fair Housing Act of 1988, which makes it illegal to advertise "any preference, limitation or discrimination because of race, color, religion, sex, handicap, familial status or national origin, or make any such preference, limitation or discrimination."

We will not knowingly accept any advertising for real estate which is in violation of the law. All persons are hereby informed that all dwellings advertised are available on an equal opportunity basis.

886-3700

HOMEQUITY REAL ESTATE RELOCATION CENTERS

ACTION PALS Auction & Realty



Lakeview Village - Escape the ordinary with this 3 bedroom, 2 bath, and free standing Buck Stove. Comfort zoned private hot tub room. After 6 p.m. call Greg DeRossett 886-0010.



Ivy Creek - Sheltered location with room to breathe. 4 bedrooms for roomy comfort and fireplace in family room to keep you toasty on a cold winter's night. After 6 p.m. call Bernice Stacy. 631-9230.



Brandy Keg - First-time investors sweeten your future! 320 x 100 +/- with 2 rental trailers and room for more. Hurry! Hurry! A sweet deal for only \$22,000. After 6 p.m. call Greg DeRossett 886-0010.



Auxier - If you like older homes here it is! 3 bedrooms, 1 3/4 baths. Get your tools, this one's got potential! After 6 p.m. call Joyce Allen 885-2523.



Prestonsburg - Call it charm! Close to schools and shopping, 2 bedrooms, 1 bath. Join the rent rebellion. \$44,000. After 6 p.m. call Jo Bentley 886-8032.



Arkansas Creek - More Space for the \$\$\$! 3 bedroom brick on 5 acres +/-, you'll love madly. Privacy as you like it! After 6 p.m. call Jo Bentley 886-8032.

ABSOLUTE AUCTION MAPLE HEIGHTS FARM

JACKSTOWN RD., PARIS, BOURBON COUNTY, KENTUCKY
WEDNESDAY, OCTOBER 30, 1991 - 10:30 A.M.



430-Acre Breeding and Training Farm

This is a rare opportunity to buy at absolute auction a fully developed breeding and training operation for thoroughbreds. The 430 acres are complimented with a superb training barn with an indoor working area around the stalls, well-built and in excellent condition. Broodmare barns, stud barns, tenant houses and 16 miles of plank fencing and good roads are laid out in orderly fashion making this a well-organized farm. The Hughes Management Company will consider continuing their income-producing breeding and training operation under new owners.

INSPECTION: Sundays, October 20 and 27, 2-5 P.M. or By Appointment.

Please call or fax the Auctioneers for free color brochure.



Auction Conducted By
LEDBETTER AND STEWART, LTD.
REALTORS AND AUCTIONEERS

1999 RICHMOND ROAD, LEXINGTON, KY 40502
TEL: (606) 268-1400 OR FAX: (606) 268-2677
"KENTUCKY'S AUCTION AUTHORITY"

Kay Ledbetter, Principal Broker-Auctioneer
Daniel D. Stewart, III, Principal Auctioneer-Broker

Announcements day of sale take precedence over printed material.

BENCHMARK REALTY

H.C. 71, Box 192
Prestonsburg, Ky. 41653

Morris Hylton Jr., Broker
874-9033

Hansel Cooley, Sales Associate
886-2048



ONCE IN AWHILE, a home will come on the market that offers everything from location to condition and price—this is one of those times. Located two miles from the city limits, this home has approximately 4,650 sq. ft. of living space which includes: 3 bedrooms, 2 full baths, 2 half baths, living room, formal dining room, family room, great room/garage, kitchen, and a full size basement. With such extras as 2 fireplaces, bricked courtyard, cathedral ceilings, plus much, much more. This home is one of a kind! Don't miss out on this one! Call now! 886-2048.

BE A STATISTIC—Be one of the intelligent buyers who knew that this was the time to buy, while interest rates are down. Located in Briarwood Addition, this home offers 4 bedrooms and 2 1/2 baths. Call now for appointment to view.



HIGHLANDS REALTY

Broadway Ave., Paintsville, Ky. • 789-6161



Martin, Ky.—Super nice home just off new route 80. Has 3, possibly 4 bedrooms, 1 1/2 baths, situated on nice lot. Convenient to shopping and schools. Don't let this one pass you by. Priced at \$59,000.

A Home Like Yours Deserves A Sign Like Ours

Century 21 American Way Realty
2 West Court Street
Prestonsburg

DOROTHY HARRIS, Broker
886-9100
1-800-326-5740

REALTOR ASSOCIATES:
AFTER 5:00 P.M.

Ellen Holbrook 874-9556
Ellie Stevens 886-8614
Karen Johnson 285-5153
Tom Rose 886-3770
Dan Carver 886-8341
Richard Ratliff 886-1630
Jackie Cecil 349-1016

Independently Owned And Operated.



EAST POINT: Get started in this 2-bed room, 1-bath home with central heat, front porch and carport. The price is right at just \$35,000.00.



ABBOTT CREEK: Bargain basement priced. 3- or 4-bedroom brick home with full basement on 1 acre mvl beautiful lot on Abbott Creek. Priced at \$78,000.

SPECIAL OF THE WEEK
NEAR EAST POINT: This 3-bedroom home is located near new U.S. 23. 1/2-acre mvl with a good garden area and outside storage building. REDUCED!!! \$35,000.00.

NEW LISTING RT. 7, HUEYSVILLE: A perfect place for a house on this 9.746 acres at an affordable price.

***** MORE GREAT GOLD SAVINGS *****
HAROLD: Over 2,600 sq. ft. of living area. 3 bedrooms, 3.5 baths with stone fireplace, 2 family rooms, plus in-ground pool and pool house on 1.5-acre lot.

RT. 3, AUXIER RD: 165 acres of property. Two homes, one 3-bedroom brick and one A-frame rental. This property includes a large hollow and orchard. Commercial possibilities.

AUXIER: 3-bedroom, 1-bath, older home on 60x100 lot.

ALLEN: Spacious, rustic contemporary home. 2 bedrooms, central air and heat, 2 large decks and a newly paved driveway. Lots of interior wood.

McDOWELL: 3-bedroom, 2-bath home with acreage.

DAVID: 3-bedroom home on nice fenced lot. New deck, carpet and wallpaper. Ready to move into.

DANA: 4-bedroom, 3-bath contemporary home with 2,800 sq. ft. on large private lot. Beautifully landscaped with lots of windows that will bring nature inside.

RT. 80, HENRY'S BRANCH: Beautiful 5-bedroom, 2.5-bath home on 3/4-acre lot. Approx. 2400 sq. ft. of living area.

PRESTONSBURG: 4-bedroom, 2.5-bath home with 2400 sq. ft., pool, large deck, new carpet and paint. REDUCED.

MILL CREEK (KNOTT COUNTY): 4-bedroom brick home on 80 acres mvl, includes an older home, a 12x60 2-bedroom mobile home, barn, small orchard and house sites.

MIDDLE CREEK: 100 acres mvl with older 5-bedroom home. Large bottom land and plenty of pasture land.

LICK BRANCH: Large residential building lot located on blinktop street on Lick Branch behind the Armory. Offers privacy and is convenient to Paintsville, Prestonsburg, hospital and Dewey Lake area.

A REPORT TO THE PUBLIC

It's not just the workers against Pikeville Methodist Hospital. It's Kentucky Working People Fighting Against Political and Big Business Injustice.



The actions taken by the political and business "leaders" of Pikeville, Kentucky, to take the rights away from the employees of Pikeville Methodist Hospital are outrageous.

The Pikeville City Commissioners denied the hospital's employees the right to vote for union representation. By doing so, the City Commissioners took away the workers' rights of freedom of representation for working conditions and wages—leaving them at the mercy of the business rulers of Pikeville.

This sets a precedent that threatens every working person in Kentucky.

The Political and Business Rulers Would Have You Believe That:

They are just doing what's right for the people of Pikeville.

NOT TRUE. They're sticking their nose where it doesn't belong. It's been a tradition for nearly 70 years—since Pikeville Methodist Hospital opened—for the City officials to run the city, and let the Methodists run the hospital.

But now, the political and business "leaders" are making a desperate grab for power because the workers at the hospital are refusing to "stay in their place." And the political and business rulers are worried that it could threaten their control of Pikeville.

They are just innocent victims in this dispute.

NOT TRUE. These few political and business "leaders" took direct, concerted action to bring about this dispute when

they discovered the hospital employees were planning to vote for union representation. The City Commissioners passed specific resolutions that removed Pikeville Methodist Hospital from the jurisdiction of the National Labor Relations Board (NLRB).

Before Walter May was elected Mayor, the NLRB had jurisdiction over labor practices at the hospital.

They are pure, clean, and follow the law.

NOT TRUE. Before the City Commissioners took the hospital away from NLRB oversight, the Board had issued 39 unfair labor practice charges against the hospital's Board of Directors and management.

These are only a few of the distortions that the Pikeville political and business rulers are trying to get you to believe. For the employees of Pikeville Methodist Hospital, the actions taken by the Pikeville City Commissioners are outrageous. But the implications for working people in this area are perhaps even more dangerous. Because whether you would consider joining a union or not, every working American deserves the right to make that decision for themselves.

When someone tries to take that right away from one group of people—and gets away with it—then there's nothing to stop your employer from trying to take it away from you. The workers at Pikeville Methodist Hospital, along with their families and neighbors—the working people who built this community—want you to know the truth.



Join the Fight for Worker's Rights in Kentucky.

To find out how you can help, contact the United Steelworkers of America at 606/272-6604.

SHERIFF'S NOTICE OF DELINQUENT TAXES

The following 1990 unpaid tax claims will be offered for sale at the courthouse in Prestonsburg, Ky., on Nov. 6, 1991, at 10 a.m. (only the delinquent tax is sold—not the property). The amount opposite the name includes total amount due before date of sale.

PAUL HUNT THOMPSON
Sheriff, Floyd County, Ky.

BILL#	NAME	ADDRESS	TAX DUE
38	ADAMS FRANK ALLEN	PRESTONSBURG KY 41653	547.90
43	ADAMS RICKY & VICKY	695 NAYS AVE. GOBLE-ROBERTS ADDTN	438.89
76	ALLEN MARY JUNE	PO BOX 162	290.87
91	APOLLO COAL COMPANY	PO BOX 9	602.90
100	ARROW PRINTING	C/O BETTY LOU BRANHAM	547.90
139	BANK OF NEW YORK	4TH FLOOR, GROUP 45	10.17
149	BASIN ENERGY	PO BOX 934	2,501.27
168	BIG BRANCH INC	C/O UNITED FEDERAL SAVINGS & LOAN	1,367.94
169	BIG BRANCH INC	C/O UNITED FEDERAL SAVINGS & LOAN	820.43
170	BIG D EXCAVATING INC	WAREHOUSE	422.89
187	BIRCHFIELD WOODROW	HC 89 BOX 945	182.87
196	BLACKBURNS LANDSCAPING	BOX 187	49.66
201	BLUE RIVER MARKET & FEED SUPPLY	C/O OTIS SLOANE	170.86
209	BOWLING LONZO	1048 RIVERVIEW LANE	438.89
210	BOWLING LONZO & RAMONA	1048 RIVERVIEW LANE	3,545.68
211	BOYD ARCHIE	PIZZA DEN	482.89
275	C & P RECLAMATION & SUPPLY	PO BOX 234	128.88
280	CALHOUN DALLAS & FREDA	BOX 559	156.56
283	CALWELL BEATTY	1416 ALEXANDRIA PL	482.89
291	CARR WINSTON & LORETTA	C & M CARPET	662.91
299	CAUDILL BILLY JOE & GREG HALBERT	BOX 244	302.88
302	CECIL HILLARD & GEORGEAN	BOX 232	602.90
309	CHANEY JENNIFER INC	GEORGE R CHANEY MD	3,604.11
310	CHARLES GROCERY	C/O OLA CRUM	13.75
324	CIRCLE M MINING COMPANY INC	1111 CARDINAL DRIVE	166.37
343	CLASSIC DEVELOPMENT CO INC	PO BOX 850	235.68
348	COAL FIELD RECLAMATION	PO BOX 187	242.87
355	COALFIELD RECLAMATION INC	BOX 187	24.65
356	COALITION INC	BOX 182 - WEST STATION	438.89
359	COLE RICHARD & ALICE	C/O D C CONTROLS	438.89
374	COLLINS WINIFRED VA	209 THIRD AVENUE	264.47
375	COLONIAL CHEVROLET-OLDSMOBILE INC	EASTERN KY 41622	1,803.00
412	CONSOLIDATED LAND COMPANY	PRESTONSBURG KY 41653	133.46
429	COURTNEY-CORY COLLIER INC	PO BOX 428	983.94
438	CRUM BALLARD & MAUDIE	GENERAL DELIVERY	362.88
441	CUB BRANCH DEVELOPMENT COMPANY	PO BOX 1491	302.88
462	DAVIS JERRY W & RITA C	DWALE KY 41621	422.89
468	DEGUZMAN REMIGIO & VIRGINIA A	PO BOX 0	929.44
483	DON'S MOBILE HOME SALVAGE	BOX 173	37.73
492	DRY CREEK OIL & GAS	GENERAL DELIVERY	14,082.56
493	DUBLIN'S INC	191 1/2 EUCLID AVE	983.94
495	DUFF CARL	BOX 215	206.87
513	EASTERN STAR LOUNGE INC	C/O BALLARD CRUM & KENNETH ROBERTS	602.90
532	ELLIOTT WILEY	GARRETT KY 41630	482.89
538	ENERPRO INC	176 RIVERSIDE AVENUE	3,273.15
547	ETI EXPLOSIVES TECHNOLOGIES INT INC	ROCKWOOD OFFICE	667.75
582	FLANERY RABON D	J & H SPORTS	90.06
595	FORD WINSTON JR & VERA	C/O VERA FORD	90.06
599	FRALEY DANA PAUL	BOX 126	111.86
616	FRATERNAL ORDER OF EAGLES	PRESTONSBURG KY 41653	882.25
618	GARRETT OIL & GAS CO	106 E GRAHAM STREET	313.96
647	GOEBEL CORPORATION	C/O RAYMOND SEALS	188.17
655	GREENE JULIAN, FLOYD & HAROLD	DBA GREENE'S FEED & SUPPLY	2,310.84
661	H & N REALTY CO	BOX 752	1,365.48
662	H & N REALTY CO	BOX 752	1,528.99
667	HAGANS NELSON	BOX 21	122.86
668	HAIR PRODUCTIONS BY STYLE RITE INC	BOX. 87	42.09
672	HALE GEORGE	BLUE RIVER KY 41607	111.86
678	HALL ALICE, TINA, JIMMY, RANDALL,	TIMOTHY & CAROLYN	68.26
681	HALL BURNETTA L	DBA BURNETTA HALL FAMILY DENTISTRY	122.86
685	HALL CLYDE	DBA ANNS DRY GOODS	220.87
691	HALL EDDIE & KIMBERLY	DBA PJ'S HARDWARE	329.88
697	HALL HENRY	HC 72 BOX 148	57.36
704	HALL LEONARD & DALE HEADE	BOX 27	122.86
708	HALL ROBERT	PAULEY ADDITION	24.65
709	HALL SUSAN J	17835 CLEVELAND ROAD	38.83
710	HALLS HIGHLAND MARKET	-SHALOUS HALL-	220.87
719	HALL'S HIGHLAND MARKET	C/O SHALOUS HALL	438.89
726	HAMILTON DARVENE	DBA HAMILTON'S GAS-M-60	220.87
727	HAMILTON DARVENE & ANNA LOU	DBA HAMILTON & BROWN GROCERY	111.86
729	HAMILTON EUGENE & JULINIA	"TEABERRY KY" 41650	335.93
751	HARKINS BUILDERS INC	1321 GRAFTON DRIVE	244.83
764	HAWKEYE COAL COMPANY INC	400 MERRILL-LYNCH PLAZA	816.86
765	HAYDEN KENNETH & BARBARA	DBA TOP HAT CARRY-OUT	329.88
785	HNN HEAVY HAULING & WRECKER	C/O TODD HAMILTON	24.65
789	HIGHLAND CAT SCANNING INC	US 23 NORTH - PO BOX 267	1,139.05
791	HIGHLAND FUNERAL HOME	C/O P & B ANBUANCE	983.94
819	HUGHES BILL & DARLENE	(BILL & SAM'S WELDING)	242.67
820	HUGHES JAMES A & ASSOCIATES	2560 RICHMOND RD, SUITE 200	1,365.48
847	INDEPENDENT PROFESSIONAL	UNDERWRITERS	35.55
848	INDEPENDENT PROF UNDERWRITERS INC	PRESTONSBURG KY 41653	182.87
849	INDEPENDENT PROFESSIONAL	UNDERWRITERS	177.27
860	J C & P COAL CORP	BEVINSVILLE KY 41606	57.36
868	J V A COAL COMPANY INC	PO BOX 696	24.65
879	JENNY'S PLACE	C/O AVINELL OUSLEY	1,092.95
880	JERRY & RON CONSTRUCTION CO INC	PRESTONSBURG KY 41653	384.39
883	JIM WALTER HOMES INC	PO BOX 22601	218.87
889	JOHNSON BURL	HC 71 BOX 725	438.89
918	JUSTICE DAVID & VINCENT	DBA J & J ENTERPRISES	338.88
923	KEATHLEY CHARLEY	HAROLD KY 41635	12.45
924	KEATHLEY JOE ROSS	PO BOX 87	831.33
930	KENERCO LEASING INC	5480 SWANTON DRIVE	278.13
931	KENTUCKY COAL COMPANY	BOX 20766	355.09
932	KENTUCKY COAL COMPANY	BOX 20766	2,403.05
935	KENTUCKY ELKHORN COALS INC	C/O NICK COOLEY	2,403.05
942	KIDD FRED & BARBARA SUE	HC 77 BOX 425	656.91
943	KIDD RUSSELL & BARBARA ANN	BOX 84	384.39
947	KING RALPH & SHIRLEY	DBA KINGS TRUCK REPAIR	218.87
961	KUSS EDWARD & REBECCA	422 NORTH LAKE DRIVE	1,419.98
972	LAFFERTY AND FRASURE	C/O ADRIAN LAFFERTY & ROM FRASURE	458.79
985	LARMIE CORPORATION	MAPLE ST - PO BOX 790	1,201.96
992	LAWSON ERNETT & VELMA	PO BOX 239	2,006.43
997	LAYNE KELLY & MARGIE	IVEL KY 41642	722.91
1008	LEGACY INC	PO BOX 548	1,638.00
1025	LITTLE ELLIS & BRUCE	BOX 208	314.88
1033	M & H SUBARU INC	371 BY-PASS ROAD	146.86
1037	MACHINERY SALES INC	BOX 3192	611.26
1046	MARE CREEK STABLES INC	PO BOX 332	122.86
1053	MARTIN FRANK & BILLIE JEAN	GARRETT KY 41630	1,082.94
1063	MARTIN NINE & HARDWARE SUPPLY	PO BOX E	711.42
1092	MAYO HENRY L JR	1021 SOUTH LAKE DRIVE	1,092.95
1095	MCCLUNG J R, WILNA MCCLURE,	TERRY L & FRANK BRANHAM	2,782.61
1110	MEADE ALBON & ROSEMARY	DBA PIKEVILLE OVERHEAD DOOR	482.89
1114	MEADE DALE	PO BOX 434	38.85
1115	MEADE DALE & CHERYL	BOX 34	1,202.95
1118	MEADE MARK	& LISA M MULLINS	155.46
1137	MID-STATES HOMES INC	BOX 30499	220.87
1140	MIXIE'S RESTAURANT	C/O RODNEY LITTLE	242.87
1143	MINE POWER PRODUCTS INC	WILLIAM PORTER & FRED BLAIR	482.89
1144	MINE POWER PRODUCTS INC	LANGLEY KY 41645	1,082.94
1153	MODERN ENGINEERING & CONST INC	1093 N MAYO TRAIL	777.35
1154	MONTGOMERY BILL & LILLIAN BALDRIDGE	& JANIE MOORE	711.42
1161	MOORE HENRY JR & HALE COAL CO	NANCY HALE - SUPERIOR VALLEY COAL	983.94
1198	NEELEY LONNIE	AUXIER ROAD	166.37
1200	NELSON GRADY	TOWN BRANCH ROAD	133.66
1204	NELSONS MOBILE HOMES	PRESTONSBURG KY 41653	79.16
1208	NEWMAN GEORGE	PO BOX 234	20.85
1234	OSBORNE J DRILLING CO	BOX 37	914.93
1237	OSBORNE KING S & BOBBIE	PO BOX 276	733.66
1250	OSBORNE OIL & GAS COMPANY	PO BOX 37	361.55
1250	OWENS LESSIE	PO BOX 309	220.87
1263	PATTON BETTY SUE	BOX 3	302.88
1274	PETERS C R	4619 ROYALE COURT	929.44
1290	PITTS JOHN L JR & DELPHIA	PO BOX 30	199.07
1299	PORTER INDUSTRIES	#3	962.93
1300	PORTER INDUSTRIES INC	#2 METAL SHOP	182.87
1301	PORTER INDUSTRIES INC	#1 PART ELECTRIC SHOP	1,202.95
1302	PORTER INDUSTRIES INC	#4 MACHINE SHOP	602.90
1330	PRESTONSBURG CLINIC ASSOCIATES	PRESTONSBURG KY 41653	8,723.65
1335	PRESTONSBURG MANAGEMENT INC	DBA HUGHES REALTY	57.36
1336	PRESTONSBURG MANAGEMENT INC	AKA JAMES A HUGHES & ASSOCIATES INC	2,455.58
1342	PRICE TAYLOR	PRESTONSBURG KY 41653	90.06
1343	PRICE TAYLOR & ALTA	PO BOX 624	3,603.15
1344	PRICE TAYLOR & ALTA	PO BOX 624	722.91
1346	PRICES PIGGLY WIGGLY	PO BOX 928	1,638.00
1361	RAINBOW HOMES	PO DRAWER 232	98.86
1363	RAMEY BUFORD	LACKEY KY 41643	98.86
1365	RAMIER HARRY ALAN	& TONI RAMIER COLMENARIS	275.38
1370	RATLIFF RAY SUPPLY	SOUTH LAKE DRIVE	874.93
1371	RATLIFF HAROLD GENE	453 SOUTH LAKE DRIVE	820.43
1415	ROBERTS GARY	DBA MOUNTAIN MOTORS	12.45
1429	ROUTE 23 LIQUORS INC	BOX 478	74.86
1444	SAMMONS J R	BOX 374	384.39

1466	SETTLES USED AUTO PARTS	PO BOX 492	1,910.53
1470	SHANNON COAL CO INC	& BOBBY CARTER	67.17
1471	SHELTER AMERICA CORP	14707 E 2ND AVENUE	285.19
1478	SHEPHERD RALCOLM (TIM) & CONNIE	500 SOUTH LAKE DRIVE	1,201.96
1497	SLOANE ALLEN	GENERAL DELIVERY	242.87
1516	SOUTHWESTERN ELKHORN COAL CO	RT 4	144.56
1519	SPEARS WANDA	HC 66 BOX 2580	493.40
1527	SPURLOCK ELLIS & STELLA	ALLEN KY 41601	373.48
1530	SPURLOCK LAMARR	BOX 39	199.07
1548	STEPHENS INDUSTRIES INC	C/O DAVID L STEPHENS	939.13
1573	SWING BRIDGE RENTALS INC	C/O BURL JOHNSON	329.88
1575	T & E VARIETIES	C/O DREW & ERRA TAYLOR	14.85
1584	TACKETT DENVER D & CATHI	PO BOX 596	820.43
1593	TACKETT STERLING	DBA STANLEY EQUIPMENT	655.82
1613	THREE JM CO INC	PO BOX 112	13.75
1614	THREE JM CO INC	BOX 112	1,310.97
1615	THREE JM CO INC	BOX 112	100.96
1616	THREE JM CO INC	PO BOX 112	68.26
1617	THREE JM CO INC	PO BOX 112	9.38
1618	THREE JM CO INC	PO BOX 112	13.75
1619	THREE JM CO INC	PO BOX 112	35.55
1620	THREE JM CO INC	PO BOX 112	57.80
1621	THREE JM CO INC	PO BOX 112	57.36
1622	THREE JM CO INC	PO BOX 112	57.36
1623	THREE JM CO INC	PO BOX 112	68.26
1624	THREE JM CO INC	PO BOX 112	24.65
1625	THREE JM CO INC	PO BOX 112	24.65
1626	THREE JM CO INC	PO BOX 112	57.36
1627	THREE JM CO INC	PO BOX 112	57.36
1628	THREE JM CO INC	PO BOX 112	22.47
1629	THREE JM CO INC	PO BOX 112	162.00
1630	THREE JM CO INC	PO BOX 112	35.55
1631	THREE JM CO INC	PO BOX 112	438.89
1637	TOPCO MANUFACTURING CO INC	BOX 220	220.87
1656	TURNER JOHNNY RAY & LINDA	MARTIN KY 41649	765.92
1666	UNITED ELKHORN COAL	BOX 2140	35.55
1678	UPPER ELKHORN COAL CO INC	& MARSHALL CLUBB	329.88
1679	V & M MINING CO OF PAINTSVILLE INC	PO BOX 951	9.38
1703	WALTERS ED MOTOR CAR COMPANY INC	SOUTH LAKE DRIVE	42,978.59
1731	WESTERN CONSOLIDATED CORP	PO BOX 940	1,191.06
1732	WESTERN CONSOLIDATED CORPORATION	PO BOX 940	1,750.42
1735	WESTMORELAND COAL SALES COMPANY	700 THE BELLEVUE	5,656.61
1740	WHICKER RUTH T	PO BOX 613	727.78
1741	WHITAKER MICHAEL R & BETTY A	BOX 190	829.67
1752	WILLIAMS R W	12725 PORTLAND AVE S	947.97
1754	WILLIAMS W B	C/O FREDDIE WILLIAMS	874.93
1762	WOODS CLYDE & MARK STEPHENS	BOX 548	1,965.03
1785	ABRAMS ROBERT L	504 COURT STREET	13.75
1793	ACREE ULABON	BOX 112	596.92
1796	ADAMS CHARLES EDWARD	HC 77 BOX 310	13.75
1800	ADAMS DONALD	BOX 642	56.87
1801	ADAMS DOMNIE	BOX 16	83.52
1802	ADAMS DOMNIE	BOX 26	77.25
1806	ADAMS FRANK ALLEN	BRIARWOOD SUBDIVISION	406.19
1807	ADAMS FRANK ALLEN	BRIARWOOD SUBDIVISION	820.43
1812	ADAMS HARRY C OR HELEN	BOX 230	14.85
1814	ADAMS HELEN	BOX 230	51.92
1815	ADAMS J LEE & ALICE MAY	HC 77 BOX 310	7.22
1820	ADAMS JAMES W & JOY LYNN	BOX 55	92.87
1821	ADAMS JOHN	BOX 145, GOBLE ROBERTS ADDTN	308.08
1831	ADAMS ROCKY	BOX 42	13.75
1848	ADKINS BOBBY & LINDA	HC 74 BOX 285	31.91
1849	ADKINS BOBBY ALLEN	HC 74 - BOX 285	20.87
1851	ADKINS CHARLES	KENNY R ADKINS	206.87
1852	ADKINS CHARLES & MAGDALINE	HC 73 BOX 6100	362.88
1855	ADKINS DARLENE	PO BOX 427	13.75
1859	ADKINS DEWEY & ROSA LEE	PO BOX 317	20.98
1860	ADKINS DEWEY LEE	BOX 317	67.68
1867	ADKINS ELZIE	HC 84 BOX 27	98.86
1868	ADKINS ELZIE & NORA	HC 84 BOX 27	122.86
1871	ADKINS EVERETTE	IVEL KY 41642	38.85
1874	ADKINS GLENDA	HC 89 BOX 458	78.46
1876	ADKINS GOLDIA HUNT	STANVILLE KY 41659	14.85
1887	ADKINS JAMES WILLARD	BOX 44	122.86
1888	ADKINS JAMES WILLARD & EVA	BOX 44	122.86
1892	ADKINS JIMMY RAY	PO BOX 427	13.75
1897	ADKINS JOYCE	BOX 175	60.43
1899	ADKINS KATIE	RT 1	13.75
1900	ADKINS KEVIN	HC 73 BOX 1050	13.75
1901	ADKINS LARRY & DIANNE	HC 77 BOX 320	30.12
1910	ADKINS MINDY -ESTATE-	HC 77 BOX 310	139.13
1914	ADKINS NORA	HC 84 BOX 27	33.49
1915	ADKINS OLVIE	3324 CHEMANGO RD	199.07
1919	ADKINS PHILLIP & GLENNA	HC 77 BOX 2500	329.88
1931	ADKINS RONNIE & LINDA	HC 77 - BOX 295	13.75
1932	ADKINS RONNIE & LINDA L	HC 77 BOX 295	30.12
1942	ADKINS TAMMY	BOX 498	35.55
1947	ADKINS VANESSA	BOX 204	26.85
1952	ADKINS WIBB	BOX 142	11.51
1956	AIKEN PAUL & RAMONA	HC 66 BOX 1860	308.89
1965	AKERS ARNOLD		

2508	BAILEY OLLIE	BOX 781	13.75
2512	BAILEY ROBERT	BOX 472	98.78
2513	BAILEY ROLAND & JUDY	RT 1	50.82
2526	BAILEY WILLIAM & ETHEL	BOX 9	67.26
2533	BAIRDEN ROY & ODELLA	HC 66 BOX 1285	602.90
2534	BAIRDEN WILLIAM & ARNIE	C/O DARLING & AUDREY NEWSOME	152.87
2536	BAKER DENNIS R	BOX 1344	438.89
2538	BAKER KENNETH LAMAR	GENERAL DELIVERY	44.87
2542	BAKER PAUL & SHERRI	WAYLAND KY 41666	194.87
2544	BAKER WALTER R & CHARLOTTE	PO BOX 251	71.26
2547	BALDRIDGE CAROLYN JEAN	AUXIER ROAD	30.12
2551	BALDRIDGE DAVE	HC 88 BOX 120	274.07
2552	BALDRIDGE DAVID & TERESA	LOUISA KY 41230	68.26
2554	BALDRIDGE DELMAR PHILLIP	KATHY JO & ERIC K	275.38
2557	BALDRIDGE E DOUGLAS & JANET	PO BOX 447	297.18
2560	BALDRIDGE EARNEST & JO ANN	C/O CHARLEY BALL	25.55
2566	BALDRIDGE HAROLD & GENEVA	BOX 186	446.89
2568	BALDRIDGE HAROLD JR & TERESA	GARRETT KY 41630	290.87
2569	BALDRIDGE HAROLD L	PO BOX 167	242.87
2585	BALDWIN DONALD A & OR SHERRY	HC 89 - BOX 459	326.88
2586	BALDWIN DONALD A & SHERRY	HC 89 BOX 459	20.87
2594	BANDY GEORGE MRS	527 SOUTH RYBOLT	24.44
2608	BANKS JUDITH C	HC 88 BOX 570	310.07
2625	BARNETT BOYD	PRESTONSBURG KY 41653	57.36
2628	BARNETT DELMER OR MARY	GENERAL DELIVERY	13.75
2629	BARNETT DONNIE & KATHY	& WISHARD & VERNA LEMASTER	58.02
2634	BARNETT HILES -ESTATE-	C/O BETTY HEDGLEN	12.15
2635	BARNETT RADFORD -KNOX-	PO BOX 559	874.93
2642	BARNETTE ROGER D	PO BOX 619	386.88
2647	BARROWMAN CHARLIE B	PO BOX 539	48.46
2652	BARTLEY DENNIS & SHARON	PO BOX 1143	378.95
2653	BARTLEY GWINDA S	BEVINSVILLE KY 41606	69.36
2659	BARTRUM DORIS	HC 88 BOX 16	66.46
2663	BARTRUM JOHN ZIDA	BOX 887	602.90
2664	BARTRUM WALTER	PO BOX 792	38.85
2665	BARTRUM WALTER & LINDA	BOX 72	242.87
2667	BASKIN EDNA	BOX 409	56.27
2668	BASKIN EDNA LOUISE	BOX 409	275.38
2701	BAYS DONALD & JEWELL	HC 70	102.94
2702	BAYS JAMES B & PAMELA	PO BOX 307	166.37
2723	BEGLEY W H	130 S GREENWICH #27	35.18
2728	BELCHER JOHNNY	BOX 348	14.85
2741	BELLAMY TERRY	HC 88 BOX 980	350.88
2751	BENTLEY ANNA LEE	BOX 3	35.55
2752	BENTLEY ANTHONY & ROBERT MEYER	PO BOX 133	46.45
2753	BENTLEY ANTHONY L	BOX 133	434.89
2760	BENTLEY CHARLES	RT 18 BOX 31	80.87
2767	BENTLEY CURT	EAST MCDOWELL KY 41623	8.45
2768	BENTLEY CURT & VIOLET	HC 78	275.38
2769	BENTLEY CYNTHIA -ESTATE-	C/O ROY BENTLEY	148.45
2770	BENTLEY DARRELL	PO BOX 512	25.49
2773	BENTLEY DONALD RAY	PO BOX 214	55.66
2774	BENTLEY DONNA M	1357 WHIG COURT	275.38
2792	BENTLEY GEORGE	ALLEN KY 41601	14.85
2793	BENTLEY GEORGE	HC 88 BOX 350	363.01
2798	BENTLEY HAROLD & JOSEPH	GENERAL DELIVERY	13.75
2799	BENTLEY HAZEL	HC 77 - BOX 054	36.21
2800	BENTLEY HAZEL	HC 77 - BOX 054	199.07
2804	BENTLEY J E	BEAVER KY 41604	194.29
2806	BENTLEY JEFFERY	RT 2 BOX 9	44.28
2808	BENTLEY JOANNA	PO BOX 32	41.02
2811	BENTLEY JOHN & PATRICIA	DRIFT KY 41619	384.39
2817	BENTLEY LARRY V & INGE KUNKEL	HC 85 BOX 200	388.20
2825	BENTLEY MORROW JR & LORETTA	HC 77 BOX 1010	264.47
2833	BENTLEY RICHARD A & TERESA	PO BOX 2	351.68
2835	BENTLEY RITA CONN	HC 89 BOX 750	68.87
2838	BENTLEY RONALD	BOX 1071	13.75
2839	BENTLEY ROY & BARBARA	RT 1	26.25
2841	BENTLEY SHERMAN	1109 RIVERVIEW DRIVE	512.91
2843	BENTLEY TANTA	GENERAL DELIVERY	134.86
2853	BERGER JOE ALLEN	GENERAL DELIVERY	51.92
2855	BERGER SHEILA	PO BOX 320	438.89
2856	BERGER SHELTON	BOX 154	24.65
2857	BERGER STANLEY & JANICE	& WAYNE NEWSOME	411.65
2858	BERGLAND LAWRENCE K	HC 73 BOX 470	19.66
2864	BEVERLEY JANIE & MONNIE	HC 72 BOX 11	90.06
2868	BEVELT RAY -ESTATE-	C/O HELENE PORTER	112.39
2881	BEVINS VIRGIL	C/O DOCK BEVINS	17.23
2902	BIRCHFIELD JIM -ESTATE-	C/O BERT BIRCHFIELD	218.87
2907	BISHOP DWAYNE & CAROLYNE	PO BOX 067	24.65
2908	BISHOP DWAYNE E & CAROLYN A	BOX 256	153.29
2909	BISHOP LINDA	GOBLE-ROBERTS ADDITION	286.28
2910	BISHOP THELMA	HC 69 BOX 210	346.25
2915	BLACKBURN AMOS D & MARGARET	GOBLE-ROBERTS ADDITION	329.88
2919	BLACKBURN BILLY	MELVIN KY 41650	63.37
2921	BLACKBURN CHARLOTTE	BOX 16	14.85
2926	BLACKBURN CURTIS D	PO BOX 508	112.74
2928	BLACKBURN DANNY	PO BOX 48	122.76
2929	BLACKBURN DEBBIE & STEVIE	HC 70 BOX 75	57.36
2930	BLACKBURN DIANA S	PO BOX 1072	90.06
2933	BLACKBURN EARL DEAN	HC 66 BOX 2995	24.65
2939	BLACKBURN ESTILL & OLIVE	MELVIN KY 41650	80.81
2945	BLACKBURN FREDDIE III, ETAL	BOX 104	58.24
2946	BLACKBURN GENE & TENE	HC 73 BOX 1270	102.02
2947	BLACKBURN GENE E & TEEN	RT 1 BOX 780	188.17
2951	BLACKBURN GLENNECH C	BOX 296	14.85
2955	BLACKBURN HOWARD & BETTY J	BOX 1321	183.80
2964	BLACKBURN JOHN HENRY	HC 66 BOX 23-47	122.86
2971	BLACKBURN LESTER & LINDA	DWALE KY 41621	23.02
2974	BLACKBURN LOU VERNIA S	1906 TOTTEN RD	13.75
2980	BLACKBURN MICHAEL & OR CINDY	GENERAL DELIVERY	26.83
2983	BLACKBURN OTTIS WAYNE	TEDDY LEE & DONALD RYAN	10.48
2985	BLACKBURN RAYMOND & ANNIE	BOX 411	118.05
2986	BLACKBURN RICKY & KAREN	GOBLE-ROBERTS ADDITION	263.39
2990	BLACKBURN SALLY	BOX 535	13.19
2992	BLACKBURN TAMMY	RT 1	48.46
3002	BLACKBURN WESLEY & MARIE	BOX 1209	3,273.15
3004	BLACKMON FELMON P	BOX 358	216.50
3006	BLAIR BILLY C & SHIRLEY	112 W OLD MIDDLE CREEK ROAD	656.91
3016	BLAIR FREEL	MELVIN KY 41650	83.22
3023	BLAIR LINDA -ESTATE-	C/O IRVIN SLONE, ADMR	22.05
3038	BLANKENSHIP CHARLENE	GENERAL DELIVERY	57.36
3059	BLANKENSHIP RALPH & BESSIE	BOX 5	35.55
3062	BLANKENSHIP TAMERY	C/O RENNIE & JUDY BLANKENSHIP	57.36
3065	BLANTON BILLY	PO BOX 85	98.86
3067	BLANTON BILLY RAY	PRESTONSBURG KY 41653	13.75
3068	BLANTON CECIL	PO BOX 191	62.86
3070	BLANTON DANNY	PO BOX 248	155.46
3071	BLANTON DOCK & ELSIE	PO BOX 254	24.65
3075	BLANTON MILLARD & OR CAROLYN	GENERAL DELIVERY	46.45
3078	BLANTON PEARL	GENERAL DELIVERY	14.85
3079	BLANTON TERRY & BECKY	GENERAL DELIVERY	98.86
3083	BLANTON WAYNE & LISA	DWALE KY 41621	80.87
3084	BLANTON WAYNE R	GENERAL DELIVERY	80.87
3085	BLEVINS ALPHA	GENERAL DELIVERY	26.85
3086	BLEVINS AUDIE LEE	GENERAL DELIVERY	8.87
3090	BLEVINS CLYDE	TRAM KY 41663	74.86
3094	BLEVINS DOLLIE	C/O KELLY & DONNA STEFFEY	194.87
3096	BLEVINS FLOYD DEAN	BOX 98	74.86
3097	BLEVINS GEORGE EDWARD	TRAM KY 41663	98.86
3104	BLEVINS M D	& EMMETT LAWSON	46.05
3108	BLEVINS PAUL	HC 72 - BOX 307	277.55
3110	BLEVINS PORTY JR	TRAM KY 41663	122.86
3112	BLEVINS ROY & DOROTHY	2405 EASY STREET	20.35
3113	BLEVINS RUFUS	PO BOX 105	86.86
3127	BOGGS EDWARD C & DORIS D	PO BOX 1031	209.97
3132	BOLDEN AUDA JR & VERONICA	HC 68 - BOX 625	723.17
3133	BOLDEN JOE DAVID & RITA ANN	PO BOX 623	329.88
3140	BOLDEN MCARTHUR & GLENNA	HC 80 BOX 270	292.41
3142	BOLDEN VERONICA	BOX 223	117.33
3148	BOLLING ANNA JO MUSIC	BOX 1473	111.86
3153	BOND LOUIS	WEEKSBURY KY 41667	68.26
3155	BOOTH CORA	BOX 267	330.58
3156	BOOTH HOWARD	814 RIDGE ROAD	31.85
3177	BOWLING LONZO & RAMONA	1048 RIVERVIEW LANE	129.30
3178	BOWLING LONZO & RAMONA	1048 RIVERVIEW LANE	765.92
3179	BOWLING LONZO & RAMONA	1048 RIVERVIEW LANE	711.42
3180	BOWLING LONZO & RAMONA	1048 RIVERVIEW LANE	220.87
3181	BOWLING LONZO & RAMONA	1048 RIVERVIEW LANE	73.72
3182	BOWLING LONZO & RAMONA	1048 RIVERVIEW LANE	43.66
3184	BOWSER FRED & MARY G	BOX 237	71.26
3185	BOWSER FRED W	PO BOX 237	602.97
3187	BOYD ARCHER D	PO BOX 165	422.87
3188	BOYD ARCHER DAVID	BETSY LAYNE KY 41605	146.86
3189	BOYD ARLIE	HC 74 BOX 650	24.65
3190	BOYD ARLIE	HC 74 - BOX 845	35.97
3191	BOYD ARTHUR	DANA KY 41615	24.65
3192	BOYD AUDRA -ESTATE-	C/O HERMAN CONN	40.98
3193	BOYD B P & GOLDIE -ESTATE-	C/O ARCHER O BOYD	31.66
3199	BOYD BERTHA	HC 74 - BOX 790	139.13
3200	BOYD BOBBY	HC 73 BOX 2220	56.27
3204	BOYD CHARLES W	HC 77 BOX 310	79.16
3208	BOYD CLYDE & HENRIETTA	BOX 381	218.87
3209	BOYD CLYDE & HENRIETTA	GENERAL DELIVERY	60.48
3218	BOYD DILLARD	HC 74 BOX 335	20.87
3219	BOYD DONNIE	HC 73 - BOX 1240	183.06
3230	BOYD JACKIE B, KATHY & SULA	DANA KY 41615	67.66
3234	BOYD JOHN & SHIRLEY	HC 88 BOX 760	278.87
3236	BOYD KATIE LYNN, ADAM W & AMANDA L	PO BOX 388	38.85
3240	BOYD MARTIN VIRGIL & LORENE	MARTIN KY 41649	14.85
3242	BOYD MARY ALICE	HC 74 BOX 820	60.46
3247	BOYD OFFIE JEAN	HC 74 BOX 730	153.29
3248	BOYD PATSY	GENERAL DELIVERY	24.65
3249	BOYD PATSY LUE	MELVIN KY 41650	24.65
3250	BOYD PAUL OR ROE	RT 1 BOX 16	338.88
3251	BOYD PAUL RAY & DEBRA	HC 66 BOX 1748	92.87
3252	BOYD RANDALL & DONNA	HC 74 BOX 90	26.85
3258	BOYD RUTH ANN	HAROLD KY 41635	26.85

3259	BOYD SANDY	DANA KY 41615	329.88
3264	BOYD STEPHEN	HC 74 BOX 745	110.86
3265	BOYD T J	PO BOX 59	122.86
3274	BOYD WILFORD & LILLIAN	BOX 35	57.80
3279	BOYETTE JIM	PO BOX 21	13.75
3282	BRADDOCK EDWARD	734 16TH N W	14.85
3290	BRADFORD DENNIS	GENERAL DELIVERY	199.07
3291	BRADFORD FAIRLY	1170 COLUMBUS	46.45
3293	BRADFORD HI MORGAN	3931 W 9005	46.45
3294	BRADFORD KENNETH & SYBELL LOIS	HC 71 BOX 558	47.11
3302	BRADLEY ANTHONY F	BOX 221	44.28
3303	BRADLEY ANTHONY F	PO BOX 965	1,520.45
3309	BRADLEY CHARLES	BOX 934	257.50
3313	BRADLEY CHARLES R & ETHEL P	PO BOX 934	3,220.49
3315	BRADLEY ELLA	BOX 8	72.46
3319	BRADLEY GREEN & HATTIE	WAYLAND KY 41666	147.54
3321	BRADLEY HANSEL & LETTIE	HC 71 BOX 1172	68.26
3331	BRADLEY MARY	C/O VIRGIE FUGATE	10.18
3332	BRADLEY RUDOLPH & ELLA LEE	WAYLAND KY 41666	302.88
3335	BRADLEY SAM & MARY	WAYLAND KY 41666	163.67
3338	BRADLEY VERNIE	BOX 442	68.26
3339	BRADLEY VERNIE OR DONNA	PO BOX 442	194.70
3341	BRAGG DONALD OR TAMMY	PO BOX 200	107.26
3343	BRANHAM EDITH	BOX 189 - POWELLS CR RD	86.86
3352	BRANHAM CAROLE	BOX 417	13.75
3356	BRANHAM CHARLOTTE CRIDER	RT 5 - STEPHENS BRANCH	656.91
3361	BRANHAM CURTIS D & RHONDA G	PO BOX 118	194.70
3365	BRANHAM DICKIE	WEEKSBURY KY 41667	35.55
3368	BRANHAM DOROTHY SUE	BOX 692	111.86
3369	BRANHAM EDGILLE -SHAG-	RIVERSIDE DRIVE	438.89
3372	BRANHAM ELLIS & VIRGINIA	HAROLD KY 41635	90.06
3381	BRANHAM FRED RONALD & JOAN	RT 3	155.46
3387	BRANHAM GEORGE & TIANN	BOX 96	63.89
3394	BRANHAM JIMMY & CAROL	HC 89 BOX 498	332.89
3400	BRANHAM LARRY DOUGLAS &	ROSE CAROLYN BRANHAM	482.89
3405	BRANHAM LOWELL	PO BOX 454	1,278.27
3409	BRANHAM LYMAN GUDE & FRANCIS DIANE	LANGLEY KY 41645	242.87
3417	BRANHAM OSCAR	C/O CARLOS BRANHAM	111.86
3419	BRANHAM PAUL -ESTATE-	C/O LULA BRANHAM	146.91
3426	BRANHAM RAY OR MILDRED	RT 2 - BOX 1232	120.58
3433	BRANHAM STEPHEN E & PAMELA	PO BOX 67	74.86
3446	BRANHAM W S	PO BOX 133	151.10
3463	BROCK DEVEY C	HVY 23 - SPEARS MHP	158.86
3478	BROWN AILEEN & PATRICIA COLLINS	WAYNE & SANDRA & STANLEY COLLINS	55.66
3479	BROWN ALLENE	BOX 168	511.80
3480	BROWN BERLEY	BOX 15	20.87
3483	BROWN BILLY JO	BOX 31	302.88
3484	BROWN BURLEY & PHYLLIS	LANGLEY KY 41645	48.46
3487	BROWN CHARLES EDWARD & DOROTHY	LANGLEY KY 41645	122.86
3489	BROWN CLIFFORD	GENERAL DELIVERY	188.17
3493	BROWN DENNIS	GENERAL DELIVERY	66.46
3494	BROWN DENNIS	ALLEN KY 41601	31.66
3495	BROWN DENNIS	WEST PRESTONSBURG KY 41668	30.12
3499	BROWN EDGAR & SPARKLE	BOX 375	111.86
3500	BROWN EDGAR JR	HC 85 BOX 335	101.26
3503	BROWN EDIE F	PO BOX 528	155.46
3506	BROWN EMERSON	PO BOX 414	112.56
3515	BROWN HAROLD	BOX 32	14.85
3516	BROWN ISABEL SLOANE -HEIRS-	C/O EMERSON BROWN	15.09
3519	BROWN JIMMY	HC 70	58.46
3520	BROWN JIMMY	PO BOX 4005	90.06
3521	BROWN JOHNNY	GENERAL DELIVERY	13.75
3529	BROWN RICHARD E & JANICE	BOX 523	46.45
3530	BROWN ROSIE	HC 77 BOX 365	70.43
3536	BROWN TOMMY JR III & WANDA L	LANGLEY KY 41645	458.89
3540	BROWN WILLIE & ROSIE	HC 77 BOX 365	264.47
3544	BROWNING ELIZABETH & WINLOCK	8430 ANTOINE, APT 303	238.99
3550	BROWNING JOSEPHINE H	GENERAL DELIVERY	19.52
3551	BROWNING LOWRY A	7447 CAMBRIDGE #36	

4106	CASTLE WALTER LEE & SIMONE	HC 84 BOX 20	31.19	4877	CONLEY JACKIE & WENDY	GARRETT KY 41630	74.86
4108	CAUDILL ANGUS & MARY P	PO BOX 66	26.85	4881	CONLEY JAMES F & OR BRENDA	BOX 1372	30.12
4114	CAUDILL BENJIE	MCDOWELL KY 41647	13.75	4882	CONLEY JAMES FRANKLIN & CHRISTINE	PC BOX 1372	24.65
4117	CAUDILL BENNIE & OLORES	DRIFT KY 41619	68.26	4885	CONLEY JIMMY JR & CLARISSA	HC 80 - BOX 50	134.86
4136	CAUDILL FRANKLIN E	C/O JAMES CAUDILL	133.66	4887	CONLEY JOHN E & PEGGY	2131 JASMINE DRIVE	8.32
4140	CAUDILL GARRIE & SHIRLEY	PO BOX 242	24.65	4888	CONLEY JOYCE ANN; KEVIN RAY & KYLE M	BOX 195	35.55
4145	CAUDILL HENRY MORRIS & WILLADEAN W	9089 1391	842.92	4889	CONLEY KENNETH RAY & JOYCE ANN	ALLEN KY 41601	306.48
4146	CAUDILL HERMAN	PO BOX 1391	57.36	4890	CONLEY KERRIT	WEST PRESTONSBURG KY 41668	50.59
4147	CAUDILL HERMAN	8093 1391	125.50	4893	CONLEY LARRY & SAUNDRA SUE	HC 85 BOX 515	338.88
4148	CAUDILL HERMAN	PO BOX 1391	41.02	4894	CONLEY LISA ANN BUSH	PO BOX 255	14.85
4149	CAUDILL HERMAN	HC 1391	62.82	4896	CONLEY LUCY	CLIFF RT	112.43
4150	CAUDILL HERMAN	PO BOX 1391	143.47	4897	CONLEY MAE	GENERAL DELIVERY	14.85
4151	CAUDILL JAMES & DONNA	BOX 44	98.86	4902	CONLEY MARVIN	HC 80 BOX 87	26.85
4156	CAUDILL JOANN	PO BOX 115	46.45	4905	CONLEY MELVIN	BOX 255	58.05
4157	CAUDILL JOHN	PRICE KY 41654	46.45	4906	CONLEY METISTA	HC 80 BOX 87	14.85
4159	CAUDILL JOHN & LINDA	HINDMAN KY 41822	35.55	4910	CONLEY ROBYN GOBLE	BOX 386	93.34
4161	CAUDILL JOHNNY	BOX 143	24.65	4913	CONLEY RONALD C	PO BOX 9	14.85
4162	CAUDILL LINDA SMITH	HC 49 BOX 450	59.53	4915	CONLEY SID	WHEELWRIGHT KY 41669	28.04
4164	CAUDILL WILLARD	C/O EULAN BUTCHER	24.44	4916	CONLEY SUSAN	PRESTONSBURG KY 41653	13.64
4165	CAUDILL NORMAN	MELVIN KY 41650	30.36	4921	CONLEY WENDA M -ETAL-	GARRETT KY 41630	14.85
4177	CAUDILL SOLOMON JR & NORIS ANN	BOX 685	302.88	4924	CONLEY WILLIE JR -ESTATE-	GARRETT KY 41630	533.09
4180	CAUDILL TIVIS & FAYETTA	BOX 103	734.12	4938	CONN BUFFORD & JANET E	HC 89	14.85
4183	CAUDILL WOODIE & ETHEL	HC 83 BOX 1120	24.65	4939	CONN BUFORD	GENERAL DELIVERY	62.86
4185	CAVINS BETTY	DAVID KY 41616	266.87	4940	CONN BURL R & PATRICIA	HC 89 BOX 379	68.26
4192	CECIL GEORGEAN	BOX 232	724.16	4941	CONN BURLIN & MARY	MARTIN KY 41647	18.25
4193	CECIL HILLARD JR	PO BOX 232	88.07	4943	CONN CHARLES & GERLIE B	BOX 18	94.05
4199	CECIL MCKINLEY	27303 DELTON	41.70	4947	CONN CLYDE VERNON & LULA FRANCIS	GENERAL DELIVERY	79.14
4208	CHAFFIN DONALD L & BETTY L	HC 74 BOX 800	146.86	4948	CONN CLYDE VERNON & LULA FRANCIS	GENERAL DELIVERY	71.53
4209	CHAFFIN DONALD L & BETTY L	HC 74 BOX 800	51.18				
4217	CHAFFIN LARRY	PO BOX 52	84.62	4951	CONN DARLENE	923 HICKORY ROAD	24.65
4218	CHAFFIN MICHAEL	PO BOX 162	68.87	4952	CONN DAVID & SUSAN	HC 74 BOX 195	132.46
4219	CHAFFIN RHONELLA	PRESTONSBURG KY 41653	13.75	4953	CONN DEBBIE	RT 1	35.55
				4954	CONN DEBORAH C & MICHAEL	16 THIRD AVENUE	57.36
4225	CHAFFINS CHARLES D	BOX 76	44.87	4960	CONN DONNA	BOX 256	86.06
				4966	CONN EMOGENE	PO BOX 299	77.25
4229	CHAFFINS DAVID & DEONNA	HC 68 BOX 630	74.86	4967	CONN FANNIE	HC 89 - BOX 583	242.87
4236	CHAFFINS GRACIE -ESTATE-	C/O HAYES CHAFFINS	139.13	4969	CONN FRANKIE & DONNA	ALLEN KY 41601	77.30
				4972	CONN GABRIEL & VANESSA	HC 89 BOX 463	62.86
4248	CHAFFINS MOLLY	BOX 48 - GOBLE ROBERTS ADDITION	275.38	4976	CONN HARLEY & POLLY	BOX 171	36.65
4253	CHAFFINS RICHARD & MARGIE	PO BOX 281	86.86	4977	CONN HARLEY JR & RHONDA	PO BOX 74	380.02
4258	CHAFFIN EDDIE & LANA	HC 66 BOX 1296	80.87	4978	CONN HARLIE	PRINTER KY 41655	13.75
4260	CHAFFIN TYRONE	227 WESTMINSTER ST	329.88	4992	CONN JOHN	BOX 22	118.05
4263	CHALOUPEK ANGELINE L -ESTATE-	C/O ALBERT A BURCHETT, EXEC	100.35	4994	CONN JUANITA	PO BOX 82	16.39
4265	CHAMBERS LESTER	TEABERRY KY 41660	548.34	4998	CONN LENNIX GENE & SHIRLEY	PO BOX 70	128.88
4267	CHANDLER STANLEY OR JUDY	BOX 284	110.77	4999	CONN LEONARD	PO BOX 31	142.06
4268	CHANDLER T J MRS	501 24TH STREET SW	22.20	5003	CONN LOIS	BOX 121	166.37
4269	CHANEY ERNEST W & SALLY	HC 70 BOX 65	275.38	5007	CONN MALLIE	C/O EMMITT OR EDDIE CONN	8.54
4271	CHARLEBOIS WILLIAM J	HAROLD KY 41635	51.92	5012	CONN MERLIN	GENERAL DELIVERY	64.99
4272	CHARLES GLEN	GENERAL DELIVERY	104.88	5013	CONN MERLIN OKIE & RUBY	BOX 52	35.55
4275	CHARLES LARRY & LONA	105 W GRAHAM STREET	744.12	5014	CONN MERLIN OKIE & RUBY PATRICK	BOX 52	46.45
4282	CHILDERS GLEN M	HC 70 BOX 4030	199.07	5015	CONN MICHAEL & BRENDA HAMILTON	PO BOX 193	92.87
4283	CHILDERS HOMER	HAROLD KY 41635	14.85	5021	CONN PERRY & ESTELLA	PO BOX 1242	19.22
4285	CHILDERS JIMMY R	PO BOX 237	19.22	5041	CONN TONEY	HC 71 BOX 1290	177.27
4289	CHILDERS LYNN	PO BOX 1104	46.45	5044	CONN TONY LEE	HC 71 BOX 1290	9.38
4290	CHILDERS MARY B	PO BOX 765	182.73	5045	CONN VERNA SAMMONS	BOX 45	8.54
				5047	CONN VADE & RUBY	BANNER KY 41603	14.85
4297	CHILDRESS GERALD	PRESTONSBURG KY 41653	33.38	5053	CONN WILMER & PAULINE	BOX 119	35.55
4299	CHURCH BILLY & RITA	BOX 328	138.03	5054	CONN WILMER M & PAULINE	PO BOX 119	35.55
4314	CLARK BARBARA	BOX 70	98.86	5057	CONNORS LONDA	BOX 6	92.24
4323	CLARK CHARLES	WEST GARRETT	112.07	5058	CONNWAY BOBBY & ANITA	BOX 476	92.82
4324	CLARK CHARLES	HC 84 BOX 71	22.47	5060	CONNWAY PAUL VERNON & KATHRYN	BOX 351	546.91
4325	CLARK CHARLES & BARBARA	BOX 250	158.86	5064	COOK BURGIS	BOX 152	8.76
4329	CLARK DEBORAH ANN	RT 2 BOX 1260	13.75	5065	COOK CAROL SUE	MELVIN KY 41650	13.75
4330	CLARK DIMPLE	PO BOX 261	194.93	5067	COOK EARL	GENERAL DELIVERY	37.73
4339	CLARK EMMALINE SR	1024 W CENTER	18.12	5071	COOK FRANK	FALLSBURG KY 41218	35.01
4342	CLARK FRANK & DOLLIE -ESTATE-	C/O HELEN GREEN	86.86	5074	COOK LOVIE & PERLENE	HC 72 BOX 390	11.57
4348	CLARK GEORGE N	BOX 53	326.88	5080	COOK RANDY & TERRA	TOPMOST KY 41862	35.55
4349	CLARK GERALD & JUDY STEPP	BOX 310	168.47	5082	COOK T G	WEEKSBURY KY 41667	8.34
				5085	COOK VIRGINIA MAE & LEVI	SHANROCK TRAILER CT	35.55
4378	CLARK PETER G	5300 POWERLINE ROAD, SUITE 213	8.32	5086	COOK WILLIAM & SONORA	RT 5	35.55
4381	CLARK RALPH JR & JOY	HC 66 - BOX 555	275.38	5092	COOLEY ARNOLD	2900 BRIGADOON PARKWAY	122.86
4383	CLARK REBECCA & CARTER	BOX 314	149.26				
4392	CLARK WAYNE	GENERAL DELIVERY	13.75	5096	COOLEY CHRISTOPHER D	1232 FORD LANE	384.39
4393	CLARK WAYNE	TRAM KY 41663	26.85	5101	COOLEY DOUG	PO BOX 113	20.87
4394	CLARK WAYNE W	BOX 205	57.36	5109	COOLEY HAROLD & OCTAVIA	BOX 188	44.87
4395	CLARK WILL	BOX 213	24.44	5111	COOLEY HAROLD LESTER II	C/O ROSEMARY MEADE	26.85
4417	CLATWORTHY JOHNNY	HC 80 BOX 100	242.87	5112	COOLEY HAROLD W	239 MARY JANE LANE	547.90
4419	CLAXTON DELBERT	BOX 423	76.07	5121	COOLEY JERRY THOMAS & VALERIE J	RR 1 BOX 372-2	275.38
4420	CLAY BOBBY & BRENDA	HC 89 BOX 419	153.29	5129	COOLEY OCTAVIA ANN S	BOX 188	47.49
4423	CLAY HARLESS	BETSY LAYNE KY 41605	26.62	5139	COOLEY TIMOTHY CRAIG & GAIL	HC 70 BOX 4075	384.39
4429	CLAY ROBERT & BRENDA	HC 89 BOX 419	14.85	5146	COOPER BULA	HC 78 BOX 559	221.20
4430	CLAY ROCKY	HUEYSVILLE KY 41640	70.05	5147	COOPER HENRY	BANNER KY 41603	17.91
4443	CLICK CRAIG	PO BOX 321	86.86	5148	COOPER JOSH & JOAN	BOX 206	13.75
4444	CLICK CRAIG & DEBRA H	PO BOX 321	122.86	5152	COPLEY GLENN M & EZELLE	BOX 402	177.27
4453	CLICK JAMES E & DARLA S	PO BOX 383	41.02	5159	CORDIAL CLIFFORD	HC 80 BOX 390	250.94
4463	CLICK RICHARD	PO BOX 14	65.25	5165	CORNETT BEN	PO BOX 3277	115.28
4475	CLIFTON LILLIAN S	BOX 159	286.96	5167	CORNETT JERRY	PO BOX 40	62.93
4476	CLIFTON MARY -ESTATE-	PRESTONSBURG KY 41653	10.48	5174	CORNETTE WILBURN D & GERALDINE	PO BOX 91	106.43
4477	CLIFTON W T	MELVIN KY 41650	10.07	5175	COTTON JACQUELINE	PO BOX 94	242.67
4478	CLIFTON WILLIE -HEIRS-	C/O FELMER RAY CLIFTON, ADMR	9.38	5185	COX BILL	1838 PINE WOOD ROAD	10.00
				5186	COX DARRELL	RT 1	56.27
4489	COBURN BALLARD & MAGGIE -ESTATE-	C/O EDNA COBURN HOWARD	56.87	5195	COX WILLIE & YVONNE	HC 80 BOX 31	122.86
4497	COBURN JOHN G & JANICE R	450 CRIAG LANE	90.06	5199	CRACE BILLY JOE	LEFT FORK CALF CREEK	70.05
				5200	CRACE BILLY JOE & DELLA SUE	ALLEN KY 41601	30.46
4506	COLE DELMER D & AILEEN	BOX 294	482.89	5203	CRACE JAMES S & ELIZABETH	HC 71 BOX 76	460.69
4507	COLE DOROTHY SMITH	RT 4 BOX 851M	117.33	5204	CRACE SHARON SUE	309 PIRARIE RD	13.75
				5206	CRAFT BILL & MARY	BOX 21	13.75
4514	COLE JAMES	BOX 441	238.59	5214	CRAFT JOHNNIE	105 THIRD AVENUE	20.29
4516	COLE JAMES & BETTY	PO BOX 117	24.65	5216	CRAFT JONNIE WELLS	PO BOX 584	471.59
4518	COLE JIMMY & AMY	HC 74 BOX 465	118.05	5218	CRAFT PALMER & DELLA	WAYLAND KY 41666	422.89
4524	COLE TAYLOR -ESTATE-	C/O MELDIE COLE & LENZIE	32.68	5220	CRAFT ROBERT	BOX 573	54.09
4527	COLE VERA	BOX 175	92.87	5240	CREECH WILLIAM & CONNIE MAE	RT 1 BOX 422H	68.26
4532	COLEMAN C LEO & JEAN	HC 73 BOX 8120	782.92	5241	CREECH JAMES HUGH	1511 STEADMAN TOWN LANE	493.40
4541	COLEMAN JESSIE	50 FORD DRIVE	122.76	5246	CRIDER BELVRA & AVONELLE M	RT 1 BOX C53	62.86
4542	COLEMAN JOHN H & PHYLLIS	HC 77 BOX 230	79.06	5247	CRIDER BELVRA & AVONELLE M	RT 1 BOX C53	55.66
4544	COLEMAN PAUL G	RT 1 BOX 344C	460.69	5253	CRIDER CHARLES R & TONIA	HC 66 BOX 395	100.96
4549	COLEMAN TREASE	GRAY & MILLER TRAILER PARK	43.19	5259	CRIDER LINDA KAY	BOX 714	57.36
4551	COLEMAN WALKER T & MELISSA	HC 77 BOX 230	24.65	5260	CRIDER MARIE	42 NIBISCUS AVE	23.56
				5263	CRIDER PAUL & DIANA	HC 66 BOX 315	99.87
4565	COLLINS ANNIE	RT 1 BOX 37A	35.80	5264	CRIDER PAUL D & DIANA W	HC 66 BOX 315	68.26
4568	COLLINS ARTHUR & LOIS	GENERAL DELIVERY	182.87	5266	CRIDER PHYLISS FAYE	BOX 323	50.81
4579	COLLINS BILL & MARTHA	WAYLAND KY 41666	98.86	5267	CRIDER R M	EAST POINT KY 41216	50.81
4580	COLLINS BILL D & MARTHA	HC BOX 174	146.86	5269	CRIDER SCOTT	HC 66 - BOX 305	46.45
4581	COLLINS BILLY E & BRENDA S	PO 66 BOX 2230	411.13	5271	CRIDER WILLIAM J	HC 66 BOX 400	13.75
4583	COLLINS BILLY RAY & DEBORAH		329.88	5287	CRISP DENNIS JOEL & ELDA	RR 1 BOX 287	24.65
4589	COLLINS BUDDY & ISANIA	R 3, US 6 W - LOT #29	122.86	5294	CRISP FRANCIS	C/O ARTHUR CRISP	24.65
4598	COLLINS CHARLOTTE L	BOX 25	13.75	5295	CRISP GENEVA R	BOX 644	79.14
4599	COLLINS CLARENCE JR	20 EAST IOWA	146.86	5301	CRISP JEFF	C/O REBECCA C PORTER	10.79
4602	COLLINS DARE W	AUXILIARY KY 41602	39.93	5302	CRISP JIMMY	HC 89 BOX 409	59.53
4609	COLLINS DEWEY & WIFE	ENDICOTT KY 41626	111.86	5304	CRISP JOHNNY RAY & OR LINDA SUE	BOX 224	20.87
4611	COLLINS EARL & ERNESTINE	HC 66 BOX 500	155.55	5323	CRISP TERRY W	MAYO COURT TRAILER PARK	64.99
4615	COLLINS EDWARD	HC 66 BOX 2070</					

5669	DILLION KATHLEEN	BOX 12	80.87
5671	DILLION MARY OF JAMES W	S EULLIUS R OSBORNE	62.86
5672	DILLION RONNIE & CAROL	DAMA KY 41615	290.87
5673	DILLION RUTH	IVEL KY 41642	32.87
5675	DILLON DALLAS	HC 66 BOX 892	49.73
5678	DILLON JIMMY	IVEL KY 41642	45.51
5703	DINGUS KEITH	RT 1 - MIDDLE CREEK	61.72
5727	DISKY CHARLES	448 SOUTH LAKE DRIVE	136.94
5728	DISKEY CHARLES	106 SOUTH LAKE DRIVE	547.90
5730	DITTY BILL	HC 69 BOX 160	346.25
5731	DITTY TERESA	HC 69 - BOX 160	13.75
5735	DIXON GREGORY KEITH & KATHY	HC 70 - BOX 4005	336.41
5736	DIXON GREGORY & KATHY	C/O HOMER HACKWORTH	24.65
5738	DIXON HAROLD G & SHERRIE L	HC 68 - BOX 138	542.90
5743	DOERR DAVID & PATRICIA	HC 66 BOX 2050	113.26
5748	DOOLEY HANSFORD	CLIFF RT	22.83
5751	DORTON HARRY	GENERAL DELIVERY	8.86
5754	DORTON RICKY	BOX 456	114.04
5755	DOTSON AMOS & DARLENE	RT 1 BOX 371A	329.88
5758	DOTSON BOBBY L	BOX 12	90.47
5760	DOTSON EDGAR	HC 72 BOX 295	67.13
5780	DOVE GRACIE	HALO KY 41633	8.32
5794	DUDLEY CARL & KATIE	BOX 1172	67.17
5799	DUFF BILLY W & JOYCE A	PO BOX 92	290.87
5806	DUFF LOMA	GENERAL DELIVERY	202.06
5808	DUFF MARY	BOX 55	43.66
5813	DULEMBA DANIEL	90X 257	68.26
5814	DUNCAN ALAN CURTIS & SHARON GAYLE	BOX 141	466.08
5817	DUNCAN GARY L & DOTTY G	PO BOX 13	626.90
5820	DUNCAN ROY L	HC 70	220.87
5822	DUNCAN SAM	BOX 153	50.85
5823	DUNFEE MICHAEL	EASTERN KY 41622	32.87
5824	DUNHAM ROY M	AGENT FOR M M HALLOWELL	40.65
5827	DUNN LOU JEAN	BOX 23119 - STAR ROUTE 1	11.60
5828	DUNN LUTHER DEAN	SALYERSVILLE KY 41665	166.37
5829	DURNAN J A	WEST PRESTONSBURG KY 41668	104.04
5831	DUTTON JOHNNY & MARY	WEEKSBURY KY 41667	48.63
5835	DYE CLEVELAND & MABLE	MCDOWELL KY 41647	13.75
5836	DYE CLEVELAND & MABLE	BOX 300	68.26
5837	DYE ED	WAYLAND KY 41666	8.12
5838	DYE F BRENNAN & PAMELA J	1100 RIVERVIEW LANE	384.39
5839	DYE JAMES KENT & RITA	HC 78 BOX 725	13.75
5842	DYE KENNEL	PO BOX 454	40.92
5846	DYE PAUL & MELVINA	PO BOX 454	47.99
5847	DYE PHINES & MAGGIE	PO BOX 516	133.66
5848	DYE RABON & MILLIE	HC 78 - BOX 710	103.14
5857	ECKERT CHARLES -ESTATE-	WAYLAND KY 41666	13.42
5860	EDMONDS EDITH J	PO BOX 63	92.87
5862	EDMONDS JERRY NEAL & PATTY	BOX 14	51.92
5863	EDMONDS WILLARD D & OR JEWELL	HC 73 BOX 8140	138.47
5865	ELDRIDGE KATHERN	BOX 146	71.26
5866	ELKINS ANDY	HI HAT KY 41636	30.32
5872	ELKINS LOU ANN -ESTATE-	C/O WOODROW ELKINS	122.86
5874	ELKINS MARY ALICE	HC 70 - BOX 4020	308.08
5877	ELKINS RANDALL OR PATTY	BOX 305	36.86
5880	ELKINS VIOLET	WHEELWRIGHT KY 41669	42.09
5883	ELLIOTT BURLIN	BEVINSVILLE KY 41606	30.12
5888	ELLIOTT CLOYD	HC 72 BOX 479	368.05
5890	ELLIOTT DONALD & MAYE	HC 84 BOX 48	13.75
5896	ELLIOTT GARY L	HC 89 BOX 840	98.86
5897	ELLIOTT GARY LYNN & FRANCIS GAIL	ALLEN KY 41601	62.86
5899	ELLIOTT JOHN D	BOX 132	98.86
5905	ELLIOTT PINK	HC 78 BOX 460	44.30
5908	ELLIOTT RONALD OR CAROLYN	HC 84 BOX 47	76.98
5909	ELLIOTT ROOSEVELT & NATALIE	PO BOX 43	59.53
5910	ELLIOTT ROXIE B	LIGOM KY 41604	25.09
5915	ELLIOTT VICTOR & SYLVIA	E MCDOWELL KY 41623	22.56
5919	ELLIOTT WILBURN	BOX 338	74.79
5921	ELLIOTT WILEY HERMAN	BOX 112	101.65
5928	ELLIS DON	STEPHENS TRAILER PARK	47.55
5931	ELLIS OLLIE F	BOX 45	51.92
5933	ELLIS RICHARD & VICKIE D	HC 71 - BOX 1040	635.11
5936	ELSTE GEORGE K SR & WANDA E	HC 66 - BOX 2730	13.75
5939	ELSWICK MARK	MARTIN KY 41649	14.85
5940	ELVOVE ABRAHAM -ESTATE-	C/O ROY SMOCK	16.08
5941	EMERICK MARY L -ESTATE-	C/O R M SIMPSON	51.92
5942	ENDICOTT ARNOLD	WEST PRESTONSBURG KY 41668	22.80
5944	ENDICOTT BILL	ENDICOTT KY 41626	13.75
5945	ENDICOTT BILLY WALKER	PO BOX 514	14.85
5948	ENDICOTT GARY	GENERAL DELIVERY	106.43
5951	ENDICOTT JAMES & LOUISE	RT 1 BOX M15	47.26
5961	ENGLAND EVELYN	PO BOX 65	230.87
5962	ENGLAND GEORGE	CLAYPOOL INDIANA 46510	39.04
5964	ENGLAND ROBERT E	HC 72 BOX 350	493.40
5966	ENGLAND WILLIAM JR & EMMA	HC 72 BOX 476	203.92
5969	ENGLE IRA GENE	WHEELWRIGHT KY 41669	68.26
5975	EPLIN ANDY	GENERAL DELIVERY	32.87
5977	EPLIN CHRIS & CYNTHIA	PO BOX 491 - MARE CREEK	86.79
5978	EPLIN CHRISTOPHER & CYNTHIA	BOX 491	139.13
5984	EPPLING JANE	BETSY LAYNE KY 41605	30.58
5990	ESTEP BILLY JAMES	359 FOURTH STREET NW	19.48
6023	EVANS ROBERT & CONNIE	GENERAL DELIVERY	41.25
6026	EVERAGE LINDA	PO BOX 542	329.88
6033	FABINE GARY	PO BOX 230	166.37
6034	FABINE GEORGE E & RUTH	BOX 1000	35.55
6037	FAIRCHILD JOHN P MD	PO BOX 239	35.55
6043	FANNIN DORCAS	HC 70 BOX 135	57.62
6053	FANNIN OTTO SR	PO BOX 561	20.29
6054	FANNIN OTTO SR	BOX 561	10.76
6060	FARLER RAY	BOX 215	70.05
6062	FARLEY E R	LIGOM KY 41604	33.38
6063	FARLEY JAMES & SYLVIA	PO BOX 26	168.47
6064	FARMER BLAKE & TAMMY	BOX 130	92.87
6065	FARMER CARL BLAKE & TAMMY	PO BOX 315	602.90
6072	FELTNER VONDAL	PO BOX 714	108.59
6073	FENDER ZADE	PO BOX 310	136.94
6080	FERGUSON TIMMY & THELMA	BOX 305, DAVIS STREET	79.16
6082	FERRARI LOUIS & LINDA SUE	BOX 153	166.37
6083	FERRERL CAROL ANN & LACKY	HC 71 BOX 580	30.12
6086	FERRERL LACKY & CAROL ANN	HC 71 BOX 580	220.87
6102	FIELDS LILLIE MAE	BOX 30	8.60
6106	FIELDS ROBERT & JERLENE	BOX 337	31.19
6108	FIFE CHARLES R & THELMA X	HC 70 BOX 175	438.89
6153	FISHER BERT	MCDOWELL KY 41647	46.45
6202	FLANERY GRANDISON L	1896 LORCA DR #93	4.04
6209	FLANERY RABON D & CAROLYN	PO BOX 306	122.21
6234	FLEMING LILLIAN	C/O BETTY JOE HALL	15.93
6235	FLETCHER ARNOLD	PRESTONSBURG KY 41653	133.66
6237	FLOYD FEDERAL SAVINGS & LOAN	PRESTONSBURG KY 41653	220.87
6241	FOGLE HARRY & SHIRLEY	PO BOX 146	20.29
6242	FOLEY JOHN	PO BOX 483	77.27
6245	FOLEY ROBERT & BENITA	HC 89 BOX 665	74.86
6246	FOLEY RODNEY	PO BOX 483	110.86
6247	FOLEY WILLIAM T	C/O BETTY DEROSSETT	722.91
6257	FORD WINSTON -ESTATE-	C/O VERA FORD	32.29
6264	FRABUTT NICK -ESTATE-	EAST MCDOWELL KY 41623	49.73
6268	FRALEY CLINTON & SUSAN -ESTATE-	C/O HOMER O FRALEY	8.09
6269	FRALEY DANA PAUL & JANET	DRIFT KY 41619	57.36
6278	FRALEY IDA F	HC 71 - 702 ERMA ROAD	20.27
6286	FRALEY PHIL & NORMA	BOX 501	118.39
6287	FRALEY ROBERT	BOX 237	70.43
6288	FRALEY SAM & PHYLLIS	WAYLAND KY 41666	46.05
6296	FRANCIS EARNEST & PATRICIA	RT 1 - LAKE ROAD	35.55
6318	FRANKLIN GARY DEAN & VIVIAN L	CORN FORK BOX L62	253.57
6319	FRANKLIN JANIE HILL	BOX 210	330.21
6323	FRASURE ALVIS -ESTATE-	C/O LOWELL FRASURE	57.36
6330	FRASURE CHARLES OR DONNA	HC 77 - BOX 520	136.94
6339	FRASURE DONNA FAYE	HC 77 BOX 520	13.75
6340	FRASURE DWIGHT ALLEN	BOX 412	86.86
6346	FRASURE GARY	HC 70 BOX 4055	768.23
6350	FRASURE GRADEM	CLIFF RT	20.25
6373	FRASURE RANDY DOUG	GRETHEL KY 41631	24.98
6392	FRASURE TWILLA	MARTIN KY 41649	62.86
6394	FRASURE WILDA	IVEL KY 41642	16.06
6395	FRASURE WILLIE	HC 80 BOX 340	50.85
6403	FRAZIER GEORGE W	PO BOX 182	224.89
6405	FRAZIER J E	WEST PRESTONSBURG KY 41668	8.32
6408	FRAZIER TERESA JO	PO BOX 182	146.86
6409	FREELAND ELIZABETH	RT 3 BOX 95	9.18
6416	FRIEND NOAH STEVEN & KATHY LOUISE	PO BOX 177	253.97
6423	FRYE MAUDE LUCILLE & HASKELL III	1310 RIVERVIEW LANE	275.38
6428	FUGATE FRANK	BOX 32	39.92
6429	FUGATE GLEN	HIPPO KY 41637	146.86
6435	FUGITT GLEN	BOX 282	146.86
6436	FUGITT GLEN	BOX 282	78.46
6440	FULTZ ROGER	WAYLAND KY 41666	242.87
6456	GARRETT CHESTER	PO BOX 134	29.02
6459	GARRETT ELLIS PAUL & BETTY RUTH	HC 74 BOX 520	12.45
6461	GARRETT FREDIE D	PO BOX 115	78.07
6463	GARRETT GORDON	ERMA KY 41625	74.86
6465	GARRETT IMA JEAN	RT 3 BOX 995	31.19
6468	GARRETT JOHN G & REBECCA L	HC 71 BOX 350	74.86
6469	GARRETT LESTER & REGINIA	HC 74 BOX 520	20.87
6470	GARRETT LINDA LEE	HC 71 BOX 1330	63.89
6471	GARRETT LUTHER	HC 71 BOX 820	51.92
6473	GARRETT REBECCA	GENERAL DELIVERY	13.75
6474	GARRETT ROGER & LINDA JANE	HC 71 BOX 314	31.66
6475	GARRETT ROGER & LINDA JANE	HC 71 BOX 312	62.86
6479	GARRETT VELLA M	PO BOX 1091	329.88
6493	GAYHEART DANNY R	GENERAL DELIVERY	99.87
6494	GAYHEART DAY	C/O ROGER DALE GAYHEART	16.70
6498	GAYHEART ELLIS	GENERAL DELIVERY	358.07
6506	GAYHEART HANK JR	BOX 348	153.29
6515	GAYHEART MILFORD SR	EAST MCDOWELL KY 41623	5.03
6517	GAYHEART RAYMOND	HC 88 BOX 315	22.05
6518	GAYHEART REBECCA & DINGUS	C/O MADGE G CROCKER	31.63
6525	GAYHEART VESTER	PO BOX 397	8.49
6531	GEARHEART BEN -ESTATE-	HC 88 BOX 240	482.89
6540	GEARHEART DON & ETTA MAE -ESTATE-	C/O TERRY GEARHEART	8.32
6541	GEARHEART DOROTHY A	PRICE KY 41654	10.74

6542	GEARHEART DOTTY	HC 89 BOX 670	122.86
6547	GEARHEART JOE T	MAYS BRANCH -	966.70
6554	GEARHEART SANDRA & TERRIA FRANCIS	BOX 462	275.38
6557	GEARHEART WESLEY & CONSTANCE	HC 72 BOX 322	24.65
6558	GEARHEART WILLIE & BROOKSIE	PO BOX 35	35.86
6567	GEORGE HERMAN E	PO BOX 102	220.87
6568	GEORGE HERMAN EUGENE	BOX 102	111.86
6569	GEORGE JACK E	BOX 108, GOBLE-ROBERTS ADDTN	302.64
6579	GIBSON CHARLES & GEORGIA	HC 80 BOX 160	242.87
6581	GIBSON CHARLES L & JOYCE	RT 2 BOX 91	602.90
6582	GIBSON CHARLES W	BOX 302	14.02
6583	GIBSON CHARLES W JR & PATRICIA A	RT 23 - GENERAL DELIVERY	90.06
6597	GIBSON HARRISON JR & GEORGETTA	BOX 151	95.86
6607	GIBSON KENNETH & LINDA	RT 1 - COW CREEK	50.85
6610	GIBSON LEUCIOUS & DEANA	HC 88 BOX 620	206.87
6611	GIBSON LINDA	RT 1 BOX C-92	13.75
6617	GIBSON MARY ANN	MELVIN KY 41650	31.63
6622	GIBSON REBECCA	GARRETT KY 41630	38.85
6624	GIBSON RUBY HOWARD	C/O JOHNNY B & KATHY POE	63.89
6625	GIBSON SAM	LACKY KY 41643	18.68
6632	GIBSON WILLIAM S & BARBARA M	BOX 477	602.90
6633	GIBSON WILLIAM S II	RT 1	41.72
6634	GIBSON WILLIE	HC 73 - BOX 1775	138.03
6636	GIBSON WILLIS	BOX 83	55.66
6637	GIESE HARVEY	PO BOX 3297	483.91
6639	GILDE WAYNE A &	ANGELA PARSONS	114.04
6653	GILLIAM RAYMOND & MARIE	BOX 143	20.29
6654	GILLIAM RONNIE & LINDA	RT 4 - BOX 3086	406.19
6656	GILLIAM WENDELL	HAROLD KY 41635	26.85
6659	GIPSON SYLVIA & STEVE	326 MAIN STREET	8.32
6660	GLEASON J S JR	IVEL KY 41642	134.86
6662	GLINE LARRY M & REBECCA	HC 80 - BOX 145	50.85
6671	GOBLE BEVERLY ALLEN	BOX 313	20.87
6672	GOBLE BILL & WANDA LEIGH	461 SOUTH HIGHLAND	74.79
6673	GOBLE BILLY G	RT 3 BOX 452	52.99
6676	GOBLE BRADIS J OR JACQUILINE	476C DANIELS CR RD	20.87
6679	GOBLE BURNS & LOU ELLEN	PO BOX 266	55.66
6680	GOBLE CARL & MAXINE M	BOX 124	204.54
6681	GOBLE CARVEL PRESTON & RUBY ANN	HC 66 BOX 2130	24.85
6683	GOBLE CHESTER A	BOX 1444 - SOUTH LAKE DRIVE	85.49
6690	GOBLE DANNY & CAROLYN	HC 69 BOX	

7315	HALL DAVID & GWINDA	BOX 8	95.53	7918	HAMILTON BERT & OLIVA	PO BOX 093	129.30
7321	HALL DEAN & DOTTIE	BOX 50	56.87	7923	HAMILTON BOBBY JR & JACQUELINE	TEABERRY KY 41660	151.10
7323	HALL DEANMA	GENERAL DELIVERY	24.65	7926	HAMILTON BOOTEN & H F BENTLEY	PO BOX 370	8.32
7332	HALL DELORSE	PO BOX 149	352.01	7927	HAMILTON BUD -HEIRS-	C/O JERRY HAMILTON	7.22
7337	HALL DENNIS & JOYCE	HC 77 BOX 250	8.32	7930	HAMILTON CARL D & MARY ELLEN	BOX 030	13.64
7345	HALL DEWEY JR	RT 1 BOX 208	15.93	7939	HAMILTON CHARLENE C	PO BOX 1153	66.08
7348	HALL DON	BOX 43	6.13	7940	HAMILTON CHARLES & DARLENE	MINNIE KY 41651	21.39
7352	HALL DONALD RAY	BOX 74	35.55	7942	HAMILTON CLIFFORD	BEAVER KY 41604	16.59
7353	HALL DONNIE	C/O VIOLA HALL	13.75	7948	HAMILTON CLIFFORD & SADIE	HC 77 BOX 645	195.19
7354	HALL DONNIE	HC 77 BOX 2240	42.09	7956	HAMILTON DARVENE & ANNA	PO BOX 002	220.87
7359	HALL DREXEL & NORENE	BOX 413	9.38	7962	HAMILTON DELMER & FANNIE	EAST POINT KY 41216	438.89
7368	HALL ED & MARGARET	WEEKSBURY KY 41667	36.90	7971	HAMILTON EDDIE & JUDY	HC 72 BOX 740	67.19
7375	HALL EDWARD	PRESTONSBURG KY 41653	16.90	7972	HAMILTON EDDIE & JUDY	HC 72 BOX 740	133.86
7379	HALL ELLA -ESTATE-	C/O DEWEY HALL JR	13.75	7974	HAMILTON EDNA -ESTATE-	PO BOX 323	111.86
7388	HALL EMITT R	HC 77 BOX 220	30.12	7980	HAMILTON EMMITT EUGENE & MAXINE	TEABERRY KY 41660	111.86
7397	HALL EUGENE & SALLY	C/O MOUNTAIN MANOR	11.57	7990	HAMILTON EUGENE A	BOX 94	10.07
7405	HALL FAYETTA	BOX 125	46.89	8005	HAMILTON GLEN DARRELL	HC 77 - BOX 210	60.43
7417	HALL G D	GALVESTON KY 41629	10.72	8006	HAMILTON GLEN DARRELL & SANDRA C	PO BOX 083	68.26
7420	HALL GEME	ALLEN KY 41601	46.05	8008	HAMILTON GRATHO & JANAVEA CONLEY	BOX 083	13.75
7424	HALL GEORGE & JACKIE	ALLEN KY 41601	14.85	8020	HAMILTON IRA E	BOX 203	68.26
7426	HALL GEORGE & MARY K	HC 77 BOX 2700	151.10	8024	HAMILTON J W	EAST MCDOWELL KY 41623	42.64
7429	HALL GLADYS	DAVID KY 41616	92.37	8030	HAMILTON JAMES L	TEABERRY KY 41660	10.49
7431	HALL GLEN HAROLD	PO BOX 36122	19.88	8031	HAMILTON JAMES MICHAEL & RITA KAY	TEABERRY KY 41660	46.45
7433	HALL GLENN HAROLD	C/O ENERGY INSURANCE	603.78	8032	HAMILTON JAMES DR MARY A	HC 77 BOX 775	35.55
7437	HALL GOLDIA	IVEL KY 41612	93.17	8033	HAMILTON JAN M & JUSTINE	PO BOX 344	38.85
7438	HALL GOLDIE	IVEL KY 41642	308.89	8035	HAMILTON JERRY D & KANZIA	HC 77 - BOX 130	292.81
7448	HALL GORDON RAY & CAROLYN SUE	WEEKSBURY KY 41667	155.46	8036	HAMILTON JERRY LEE	BOX 36	111.86
7448	HALL GREGORY C	BOX 357	122.86	8037	HAMILTON JERRY LEE	RT 2	177.27
7449	HALL GREGORY C & BRYAN T	BOX 357	57.36	8038	HAMILTON JIMMY & IMOGENE	HC 77 - BOX 165	103.14
7450	HALL GREGORY M OR INA R	C/O SPEARS TRAILER PARK	86.86	8038	HAMILTON JIMMY RAY & NANCY MICHELE	BOX 027	13.75
7454	HALL GWINA	BOX 8	35.55	8039	HAMILTON JOHN	TEABERRY KY 41660	22.47
7455	HALL HALLARD & BETTY L	BOX 494	384.39	8043	HAMILTON JOHN L & WILLIE BROWN	RT 2	13.75
7467	HALL HENRY	HC 72 BOX 148	41.02	8047	HAMILTON KEENIS -ESTATE-	HC 77 BOX 630	50.83
7468	HALL HERBERT	C/O BRENDA HAMILTON	38.85	8050	HAMILTON LANNY RAY	BOX 306	220.87
7470	HALL HERSHEL & JERENE	BOX 154	91.16	8058	HAMILTON LESLEY & JOYCE	HC 78 BOX 270	52.99
7473	HALL HILLARD	STAR RT 5	13.75	8078	HAMILTON MELVIN JR	HC 77 BOX 2040	13.75
7474	HALL HILLARD	PO BOX 100	58.46	8083	HAMILTON OLIVIA	TEABERRY KY 41660	50.82
7475	HALL HILLARD	STAR RT 5 BOX 3015	13.75	8085	HAMILTON ORVILLE	PO BOX 096	130.51
7482	HALL HOOVER	PO BOX 111	24.65	8089	HAMILTON OTTIS	HC 77 - BOX 470	13.75
7488	HALL IDA	HAROLD KY 41635	102.22	8091	HAMILTON PAY -ESTATE-	BOX 76	111.86
7491	HALL J H	MELVIN KY 41650	20.89	8092	HAMILTON PHILLIP & JOY	HUNTER KY 41641	106.43
7494	HALL JACK	565 MEADOW GREEN CENTER	46.03	8097	HAMILTON RANDY	PO BOX 76	25.40
7495	HALL JACK DONALD & OLIVE	BOX 162	238.31	8100	HAMILTON REXAL	PO BOX 68	35.55
7496	HALL JACKIE EUGENE	HC 68 - BOX 245	24.65	8101	HAMILTON REXAL & GARNETT	PO BOX 068	269.94
7502	HALL JAMES ARTHUR	BOX 1109	182.87	8102	HAMILTON RICHARD & DARLENE	HC 75 - BOX 20	13.75
7504	HALL JAMES BAILEY JR & PAMELA BEA	HC 72 BOX 203	11.57	8103	HAMILTON RICKY	GALVESTON KY 41629	62.82
7506	HALL JAMES DWAYNE & DIANA LYNN	RT 3 BOX 1-C	57.36	8114	HAMILTON RUSSELL & PATRICIA	HC 74 BOX 330	70.05
7507	HALL JAMES E	BEAVER KY 41604	58.46	8119	HAMILTON SAMMY & NANCY	IVEL KY 41642	55.66
7509	HALL JAMES H -HEIRS-	BEVINSVILLE KY 41606	28.59	8122	HAMILTON SAMUEL & NANCY	RT 1 BOX 178	218.87
7515	HALL JAMES T & BRENDA	BOX 144	155.46	8130	HAMILTON SQUIRE	BOX 178	41.02
7518	HALL JEFF & GENIA	BOX 301	111.86	8134	HAMILTON STEPHEN	EAST MCDOWELL KY 41623	22.47
7519	HALL JEFF & GENIA	BOX 301	412.72	8137	HAMILTON TEDDY & DONNA	TEABERRY KY 41660	15.06
7520	HALL JEFF D & RAMONA LYNN	HC 72 BOX 90	90.06	8138	HAMILTON TERRY	HC 77 BOX 255	24.65
7521	HALL JEFFERY	HC 72 BOX 90	37.73	8139	HAMILTON TERRY & LUCIA ANN	HC 77 BOX 780	13.75
7522	HALL JEFFERY D & RAMONA L	HC 72	13.75	8158	HAMILTON WENDELL & CAROLYN FAYE	GALVESTON KY 41629	13.75
7525	HALL JENNIFER LYNN	C/O WINSTON & WILLIVENE TACKETT	13.75	8165	HAMILTON WENDELL & CAROLYN FAYE	PO BOX 28	182.87
7533	HALL JIM & MATTIE	HALO KY 41633	46.45	8165	HAMILTON WILLIE JR & ETHEL	HC 74 - BOX 330	482.89
7534	HALL JIMMIE D & EUGENIA D	PO BOX 322	194.87	8175	HAMMONDS HAROLD JR & REBECCA S	STAR RT 5	82.44
7538	HALL JIMMY D & JOY LEA	BOX 326	106.43	8176	HAMMONDS INEZ	BOX 563	35.55
7539	HALL JIMMY DEAN	WAYLAND KY 41666	98.86	8185	HAMMONDS WHEELER & INEZ	BOX 563	570.21
7540	HALL JIMMY EDWARD & BETTY	PO BOX 215	722.91	8187	HAMMONDS WILLIAM T & EMMA	HC 74 BOX 195	174.47
7541	HALL JOHN	RT 1	90.84	8192	HAMPTON NORMAN L	HC 66 - RIVERSIDE MOBILE HOME PARK	144.46
7553	HALL JOHNNY & JULIA	HC 66 BOX 2050-4	13.75	8194	HAMPTON SHERRY J	VIAGIE KY 41572	30.12
7556	HALL JONATHAN	MCDOWELL KY 41647	68.26	8199	HANCOCK LARRY & VONETTA	PO BOX 1111	141.30
7558	HALL JUANITA	HC 77 BOX 110	68.26	8201	HANCOCK OSCAR JR & BARBARA	POINTER KY 41655	13.75
7559	HALL JUDY ROBINETTE	PO BOX 452	278.87	8202	HANCOCK ROGER LEE & JOY	1168 MCKINLEY	13.75
7562	HALL KADOUS & MILDRED	BOX 103	92.87	8218	HANDSHOE LITTLE ANDY	BOX 41	9.47
7568	HALL KENIS & JEANNIE	RT 1	51.92	8234	HARDWICK JAMES S & CLAUDIA	HC 74 BOX 830	127.67
7569	HALL KENNETH	BEVINSVILLE KY 41606	267.75	8236	HARKINS BRUCE S	2180 BRICKELL AVENUE	120.92
7574	HALL KERMIT LEON & SHARON	RT 3 BOX 15B	209.97	8251	HARLESS JAMES S & CLARA G	HIGHWAY 23	442.08
7576	HALL LACY & RAT	GENERAL DELIVERY	231.77	8256	HARLEY A J	BOX 408	86.79
7577	HALL LACY JR & NELL RUTH	C/O LULIE BURTON	30.12	8270	HARMON JIMMY D	LANGLEY KY 41645	58.05
7578	HALL LAPE	13916 WESTLEY CHAPEL ROAD	46.03	8273	HARMON LINZIE JOE & MARLENE	HC 74 BOX 145	126.04
7582	HALL LANNY & KATIE DORIS	HC 71 BOX 351	542.90	8274	HARMON NAPOLION & MELEATHIE	BOX 41	8.32
7583	HALL LANNY PAUL	MELVIN KY 41650	35.55	8281	HARRINGTON JULIA -ESTATE-	C/O DONALD H HARRINGTON	111.86
7584	HALL LARRY & ALVA L	PO BOX 289	422.89	8292	HARRIS CHARLES THOMAS -AGENT-	EMMA KY 41625	23.70
7588	HALL LAWRENCE JR	BEVINSVILLE KY 41606	24.44	8294	HARRIS DAVID & BRENDA	HC 66 BOX 485	68.26
7589	HALL LEE & AVALLELL	HC 84 BOX 71	36.65	8295	HARRIS DEAN	W PRESTONSBURG KY 41668	13.75
7591	HALL LEE -JOHN LEE-	RT 1 BOX 434	38.83	8296	HARRIS DENNIS & PRISCILLA	BOX 387	35.55
7594	HALL LEONARD	WEEKSBURY KY 41667	134.23	8297	HARRIS DONALD	RT 3 BOX 78	18.21
7601	HALL LESLIE KAY	BOX 343	26.85	8300	HARRIS ESTELLE B	BOX 342	238.06
7602	HALL LESTER	24301 CURIE	13.75	8304	HARRIS GARY & ANNETTE	HC 66 BOX 2220	98.78
7603	HALL LESTER & HAZEL	2744 COUNTY RD 306	100.96	8305	HARRIS GARY DOUGLAS	RT 1	13.75
7604	HALL LEVI	DRIFT KY 41619	144.56	8312	HARRIS JAMES	BOX 154	50.82
7605	HALL LEWIS & OMAH	BOX 231	35.55	8320	HARRIS JOHNNY & BETTINA	HC 66 BOX 454	93.34
7606	HALL LEWIS EDWARD	MELVIN KY 41650	13.75	8323	HARRIS KEITH	BOX 723	68.26
7607	HALL LINDON & GWEN	PO BOX 82	35.55	8333	HARRIS RESSIE	53 1/2 EAST FIRST AVENUE	5.59
7609	HALL LLOYD H	TEABERRY KY 41660	13.75	8342	HARRIS RUDY	HC 66 BOX 600	362.58
7611	HALL LORETTA	GALVESTON KY 41629	24.65	8347	HARRIS WAYNE	HC 66 - BOX 600	57.36
7614	HALL LOU ANN	GENERAL DELIVERY	80.87	8352	HART WILLIAM C & ANGIE	PO BOX 243	96.59
7616	HALL LYDA SUE & JAMES CHARLES	HC 71 BOX 310	20.87	8355	HARTLEY MYRTLE M	HC 74 BOX 411	13.75
7617	HALL LYDA SUE & JAMES CHARLES	GENERAL DELIVERY	62.86	8356	HARVEL ALLIE -ESTATE-	BETSY LAYNE KY 41605	152.88
7620	HALL MALLIE	MCDOWELL KY 41647	38.83	8359	HARVEY CHARLES & HERMA	BOX 299	122.86
7630	HALL MARTHA	HC 77 BOX 760	10.80	8362	HARVEY DAVE & LEILA	HC 85 - BOX 335	14.85
7631	HALL MARTHELL	HC 77 BOX 2310	19.22	8363	HARVEY DEVELOPMENT CO INC	WHEELWRIGHT KY 41669	30.12
7635	HALL MARY BELLE	RT 1 - US 23 - LANCER	9.19	8364	HARVEY DOUGLAS A & CAROLYN	HC 85 BOX 335	422.89
7638	HALL MARY LOU & THOMAS	LANGLEY KY 41645	24.67	8366	HARVEY JOE	PO BOX 067	209.97
7639	HALL MARY LOUISE	WELLS MOBILE HOME PARK #7	153.29	8367	HARVEY JOSIE -ESTATE-	C/O JOE HARVEY	51.21
7640	HALL MARY LOUISE B	BOX 92	177.27	8369	HARVEY LEILA & DAVE	HC 85 - BOX 335	168.47
7641	HALL MARY SUE STONE	BOX 63	68.87	8374	HATCHER EMMA MRS	ALLEN KY 41601	116.50
7643	HALL MARYLAND & MERILDENE	HC 77 BOX 355	155.46	8382	HATCHER SOPHIA LEE	BOX 46	80.72
7648	HALL MAY	EAST MCDOWELL KY 41623	10.07	8384	HATFIELD BRENDA K	BOX 193	417.09
7649	HALL MELVIN R & MABEL D	RR 1 BOX 414	547.90	8386	HATFIELD DAISY	C/O GARY HATFIELD	111.86
7650	HALL MELVIN RAY	RT 1 BOX 294	24.65	8387	HATFIELD DON	GENERAL DELIVERY	13.75
7653	HALL MICHAEL R	BOX 376	73.72	8388	HATFIELD DONALD & GEORGIA	BOX 108	547.90
7654	HALL MICHAEL RAY & PATSY	BOX 376	19.22	8395	HATFIELD DONALD	GENERAL DELIVERY	32.06
7655	HALL MICHAEL S	PO BOX 53	133.66	8396	HATFIELD RONALD & SAMMIE	JACK ARNETT BRANCH	68.26
7667	HALL MYRTLE	PO BOX 62	286.61	8397	HATFIELD RONNIE & SAMMIE L	& DONALD & GEORGIA HATFIELD	493.40
7669	HALL NANNY	PO BOX 74	220.87	8398	HATFIELD SARAH MAE	PO MICHAEL HATFIELD	68.26
7670	HALL NASBY -ESTATE-	C/O OLIVER HALL	15.93	8400	HATMAKER BRIAN KELLY	BOX 16	79.16
7677	HALL NORMAN	ESTILL KY 41627	18.68	8406	HAWKINS GOLDIE	MCDOWELL KY 41655	10.07
7678	HALL NORMAN & SOLA	PO BOX 143	126.04	8408	HAYDEN HEBERT	HCR 73	42.09
7682	HALL OKIE	BOX 101	13.75	8410	HAYDEN HEBERT	HCR 73	13.75
7683	HALL OLIVER & ELSIE	BOX 52	13.75	8450	HAYES RALPH BERKLEY & BEULAH	BOX 7	267.20
7686	HALL OLIVER WENDELL & MELVINA	HC 77 - BOX 730	199.07	8456	HAYES SHEILA	BOX 96	160.07
7688	HALL OLLIE A	HC 77 BOX 390	41.02	8457	HAYES VANCE JR	BEAVER KY 41604	35.55
7694	HALL ORA	BEVINSVILLE KY 41606	133.66	8462	HAYWARD SCOTT	BOX 473	160.07
7699	HALL PALMER	ESTILL KY 41627	74.86	8477	HEATH STEVE N	HC 70 BOX 561	92.24
7703	HALL PATRICIA	HC 69 - REGENCY APT 33	13.75	8479			

8799	HOOD ROBERT & SARALENE	BOX 271	30.12
8800	HOOD ROBERT & SARALENE	WHEELWRIGHT KY 41669	155.46
8801	HOOD SHIRLEY	BOX 31	64.07
8805	HOOPER JAMES REGINALD	BOX 37	14.85
8807	HOOPER HODY -ESTATE-	C/O ARKY HOOPER	323.06
8808	HOOPER NORA	HC 80 BOX 70	182.87
8818	HOPKINS JOE	HAROLD KY 41635	482.89
8828	HOPSON BUCK & ANNA	215 WEST MINISTER STREET	613.31
8839	HORN DONALD J	1312 RIVERVIEW LANE	129.30
8841	HORN DONALD L & E	SAMUEL & GERALD MANSBACK	89.52
8842	HORN EARNEST MERLE & THELMA	HC 70	166.92
8847	HORN GREG	SMITH TRAILER PARK	46.45
8848	HORN GREG	BRIARWOOD ADDITION	15.93
8849	HORN GREGORY L	4 CIRCLE DRIVE - BRIARWOOD	73.72
8854	HORN JOHN	HC 72 - BOX 358	21.44
8864	HORNE CLARENCE & LULA	HC 72 - BOX 358	55.18
8866	HORNE JOHN D & SHARON K	HUNTER KY 41641	51.92
8876	HOWARD AARON & AILEEN	HC 85 - BOX 160	542.90
8882	HOWARD ANNIE	HUEYSVILLE KY 41640	26.62
8885	HOWARD BERLIN	HUEYSVILLE KY 41640	65.06
8900	HOWARD HARLESS & POLLY	PO BOX	118.05
8901	HOWARD HARLISS & POLLY	BOX 293	14.85
8907	HOWARD JACK & ODA	BOX 52	130.05
8908	HOWARD JACK T & SHARON B	DWALE KY 41621	929.44
8909	HOWARD JACK T & SHARON G	PO BOX 279	26.85
8911	HOWARD JACKIE L & PEGGY KATHERINE	PO BOX 87	31.29
8928	HOWARD LINDA & TERESA HOWARD CONLEY	HUEYSVILLE KY 41640	74.86
8941	HOWARD POLLY	BOX 293	38.85
8945	HOWARD STEWART & COLEEN	PO BOX 212	352.09
8947	HOWARD TERRY & DARLENE	BOX 164	338.88
8950	HOWARD WILLARD	WALES KY 41573	20.85
8954	HOWELL ALAN K & LANA S	HC 78 BOX 205	24.65
8955	HOWELL ALAN KEITH	HC 78 BOX 205	242.67
8956	HOWELL ANZIE	GENERAL DELIVERY	79.16
8958	HOWELL BEE -ESTATE-	EAST MCDOWELL KY 41623	6.48
8961	HOWELL BOBBY GENE	SPRADLIN BRANCH	8.43
8963	HOWELL CALVIN	HC 80 - BOX 300	194.87
8967	HOWELL CARYLON	BETSY LAYNE KY 41605	14.85
8977	HOWELL DALLAS Z	RT 1 BOX 159	13.88
8984	HOWELL DEXTER & PALESTINE	GOBLE ROBERTS ADDITION	7.22
8986	HOWELL DOROTHY	HC 66 BOX 1405	56.87
8989	HOWELL GERALDINE	HC 77 BOX 340	79.16
9000	HOWELL GRETTA & NANCY	TEABERRY KY 41660	25.11
9002	HOWELL HAROLD S LUCY	BOX 43	140.88
9010	HOWELL JAMES LLOYD & PEGGY SUE	PO BOX 178	242.67
9012	HOWELL JANICE	HC 73 - BOX 8090	98.86
9013	HOWELL JANICE & RITA	& STERLING TACKETT	362.88
9020	HOWELL JOHN & ANN	PO BOX 3184	8.32
9022	HOWELL JOHN WILLIAM & ROTUNDA	BEAVER KY 41604	15.93
9023	HOWELL JOHNNY & ILENE	BOX 31	13.75
9024	HOWELL JOY & HARVEY	MINNIE KY 41651	150.03
9028	HOWELL LARRY	DANA KY 41615	14.85
9039	HOWELL MINNIE	HC 90	70.05
9051	HOWELL ROBERT L & RITA	HC 77 BOX 105	42.09
9052	HOWELL ROBERTA HAWKINS	111 WAYCROSS	68.26
9053	HOWELL RODNEY & SANDRA LYNN	BOX 046	30.12
9062	HOWELL SUE	ALLEN KY 41601	57.36
9065	HOWELL TARCY	HC 77 BOX 230	46.45
9066	HOWELL TEDDIE	MCDOWELL KY 41647	30.12
9068	HOWELL TOMMY & SUSAN	MAYS BRANCH	493.40
9071	HOWELL WANDA X	DANA KY 41615	13.75
9073	HOWELL WILLIAM	PO BOX 113	39.92
9081	HOWELL WILLIE	BOX 162	34.05
9082	HOWELL WILLIE & LAURA MARGARET	BOX 162	130.05
9089	HOWELL YVONNE; VIRGIE SCALF -ETAL-	C/O COLEY D BOYD	221.71
9091	HUDDLESTON JAMES & JANICE	GENERAL DELIVERY	109.48
9092	HUDDSON DELLA	MELVIN KY 41650	30.85
9103	HUFFMAN DORIS	RT 1 BOX 605	182.73
9105	HUFFMAN JOHNNY & PATTY	HC 66 BOX 523	438.89
9106	HUFFMAN PATRICIA	BOX 255	220.87
9115	HUGHES CHARLES & IRENE	HC 70	13.75
9125	HUGHES EDGAR & PAULETTA	HC 74 BOX 755	182.73
9126	HUGHES EMMA	RT 1	10.49
9127	HUGHES ESTILL	LACKEY KY 41643	98.86
9132	HUGHES GLYM ARTHUR & S FAYETTE	1292 RIVERVIEW LANE	983.94
9136	HUGHES JIMMY D & CHARLOTTE	GARRETT KY 41630	146.86
9143	HUGHES PAMALIA	GENERAL DELIVERY	14.85
9144	HUGHES PAMELA	BOX 226	79.66
9155	HUGHES ROBERT JR & PAMALA	BOX 226	70.05
9158	HUGHES STEVEN & JEFFREY	BOX 547	199.07
9159	HUGHES WILBERT L & LOIS SAMMONS	2404 LANGDON DR, APT 2	62.86
9170	HUNT ANNA LEE & VELMER	BOX 20	220.87
9176	HUNT CHARLES D & EULAVENE	BOX 379	35.99
9178	HUNT DANIEL	HC 66 BOX 540	177.27
9181	HUNT ETHEL OUSLEY	PO BOX 157	98.97
9188	HUNT FRED	STAR ROUTE 356	39.25
9190	HUNT GERLENE	RT 1	42.46
9192	HUNT GREG	GENERAL DELIVERY	32.87
9193	HUNT GREG	BOX 341	14.85
9194	HUNT GREG	STANVILLE KY 41659	14.85
9195	HUNT GREG	GENERAL DELIVERY	14.85
9196	HUNT GREGORY	GENERAL DELIVERY	110.86
9199	HUNT JIMMY	PO BOX 52	14.85
9200	HUNT JIMMY OR DELLA	BOX 52	14.85
9203	HUNT JOHN RYON	HONAKER KY 41639	242.67
9205	HUNT JOHNNY M	PO BOX 1295	820.43
9212	HUNT MARGARET JO	1150 SOUTH LAKE DRIVE	166.37
9213	HUNT MARGARET JO	1150 SOUTH LAKE DRIVE	631.24
9217	HUNT MICHAEL	HC 66 - BOX 535	13.75
9218	HUNT MICHAEL	HC 66 - BOX 540	50.82
9224	HUNT PHILLIP	HC 66 - BOX 1845	83.52
9227	HUNT RANDOLPH	STAR RT 1	14.85
9231	HUNT RONNIE & SHIRLEY	BOX 326	35.26
9233	HUNT SHERMAN	BOX 14	14.85
9234	HUNT TIM & TINA	HC 66 BOX 540	68.26
9235	HUNT TIMOTHY	RT 2 - BOX 49	13.75
9245	HUNTER BRENDA G	HC 71 BOX 865	57.36
9250	HUNTER CECIL & MARTHA	HC 84 BOX 61	286.94
9262	HUNTER ERELENE	HC 74 - BOX 260	26.83
9266	HUNTER EURAN	BOX 495	26.57
9268	HUNTER GARY LEE & BRENDA SUE	HC 74 BOX 290	155.46
9277	HUNTER JOHN PAUL & NOVELLA	GENERAL DELIVERY	22.47
9278	HUNTER KIMBERLY DAWN	5906 WINCHESTER	27.29
9280	HUNTER MADGE	RT 1 BOX 1146A	64.99
9285	HUNTER RAYMOND & BILLIE	BOX 123	422.56
9286	HUNTER RAYMOND & BILLIE	C/O BETTY HUNTER	493.40
9288	HUNTER ROBERT & HAZEL	BOX 174	262.07
9296	HUNTER SILVA	TEABERRY KY 41660	19.22
9304	HURD BETTY L	HC 74 - BOX 525	602.90
9309	HURT BOBBIE SUE	PC BOX 406	12.96
9310	HURT HARGIS & PATRICIA	WILLOW LANE	400.75
9313	HURT TERRY LYNN & JANICE ELLEN	BOX 558	504.30
9318	HUTCHINSON CHARLES RAY	PO BOX 103	264.47
9323	HUTCHINSON WANDA	HC 87 - BOX 90	58.05
9324	HUTTON ERNEST CHARLES & JUDITH CAROL	BOX 108	155.46
9325	HUTTON VANESSA ANN	BOX 421	133.66
9327	HYDEN CARL L & MARCELENE	BOX 102	133.66
9337	HYDEN KEITH	BOX 1027	18.94
9354	INMON BILLY R & N KATHERN	HUEYSVILLE KY 41640	51.78
9355	INMON DELMOS	BOX 144	74.86
9356	INMON JO	GENERAL DELIVERY	95.26
9375	ISAAC CLYDE	BOX 56	33.38
9377	ISAAC DENA M & GARY W	PO BOX 40	250.31
9378	ISAAC DOY	BOX 17	30.82
9383	ISAAC GARY & DENA	BOX 40	482.49
9396	ISAAC RANDALL & KATTIE	BOX 399	406.19
9408	ISAACS DOLLIE A	HC 77 BOX 320	15.93
9410	ISAACS JUNIOR	MELVIN KY 41650	8.32
9412	ISAACS LENO & BILLIE	PO BOX 018	133.66
9413	ISAACS LENO & BILLIE	RT 2 BOX 018	220.87
9414	ISAACS LEON & DOLLY	HC 77 BOX 320	21.39
9428	ISON PAMELA R	PO BOX 1112	60.63
9432	JACKSON BEULAH	HC 89 BOX 396	32.87
9434	JACKSON CHARLES	RT 1 BOX 316	95.26
9440	JACKSON ERNEST & SHEILA	HC 85 BOX 491	243.75
9443	JACKSON JOAN E	2282 HARLOW DRIVE	133.66
9453	JACOBS LORRAINE	BOX 23	84.62
9461	JACOBS MICHAEL & CATHY	BOX 212	386.88
9464	JACOBS RICKY	PO BOX 23	98.78
9465	JACOBS RICKY & RENEE	BOX 9	13.75
9467	JACOBMEYER DONALD S & VIRGINIA B	DANA KY 41615	24.65
9475	JAMES BOBBY RAY & SANDRA J	PO BOX 1163	656.91
9478	JAMES JEROME & SCOTT	BOX 125	51.92
9484	JARRELL ADRIAN C	BOX 115	92.87
9486	JARRELL ARNOLD & JOYCE	HC 70 BOX 5090	157.64
9487	JARRELL ARNOLD & JOYCE	HC 70 BOX 5090	276.81
9491	JARRELL CARL LEE & BERNICE	HC 66 BOX 1762	163.67
9492	JARRELL CARL LEE & BERNICE	HC 66 BOX 1762	32.87
9494	JARRELL CHARLIE -ESTATE-	C/O ELLEN REBECCA JARRELL	18.89
9495	JARRELL CLIFFORD JR & IDA	BOX 12	79.16
9498	JARRELL CURTIS	HC 71 BOX 316	19.22
9498	JARRELL DANNY	HC 66 BOX 1751	82.05
9500	JARRELL ELLA	43820 DUNHAM CT	20.40
9501	JARRELL EVE	BOX 115	58.05
9502	JARRELL EZRA & ADA	HC 66 BOX 1735	72.79
9503	JARRELL GARY	BOX 115	44.87
9507	JARRELL JAMES	WHEELWRIGHT KY 41669	55.18
9508	JARRELL JAMES CLYDE & CARRIE LYNN	HC 66 BOX 1805	61.06
9523	JARRELL MICHELLE	RT 1 BOX 2339	48.46
9527	JARRELL RAYMOND MICHAEL & LINDA	HC 66 BOX 1510	32.87
9530	JARRELL RUSSELL	HC 66 BOX 1655	223.68
9531	JARRELL RUSSELL	HC 66 - BOX 1655	12.45
9532	JARRELL RUSSELL WARREN	HC 66 BOX 1655	14.85
9536	JARRELL TROY GENE & FRIEDA RAYE	GENERAL DELIVERY	13.75
9537	JARRELL WILFORD D & CONNIE S	DANA KY 41615	74.79
9538	JARRELL WILLIAM	RT 1 BOX 640	13.75
9539	JARRELL WILLIAM	BOX 116	14.85
9540	JARRELL WILLIAM & TESSIE	BANNER KY 41603	134.86
9541	JARRELL WILLIAM JR	GENERAL DELIVERY	13.75
9542	JARRELL WOODROW JR & ROSEMARY	HC 66 BOX 1655	182.87

9544	JARVIS BETTY JEAN	BOX 476A, DANIELS CREEK ROAD	182.87
9545	JARVIS BETTY JEAN	BOX 476A, DANIELS CREEK ROAD	14.85
9546	JARVIS BILLY RAY & VIVIAN	GOBLE ROBERTS ADDITION	318.98
9547	JARVIS BURNIS RAY & MARKIETTA	HC 66 - GENERAL DELIVERY	111.86
9548	JARVIS CARL K & JANE	11960 LASALLE	30.12
9551	JARVIS GRADEN R -PETE-	PRESTONSBURG KY 41653	547.90
9556	JARVIS JACOB	PO BOX 53	92.87
9557	JARVIS JEFFERY	PO BOX 7 - DANIELS CREEK	101.26
9560	JEFFERSON WINSTON & LINDA	PO BOX 361	111.86
9563	JENKINS BERNIE	RT 5	22.47
9567	JENKINS JEANNE BROOKS	ESTILL KY 41627	50.85
9574	JERVIS CECIL	HC 66 BOX 3085	43.19
9585	JERVIS LONZO & DELLA	HC 66	73.66
9586	JERVIS LONZO & DELLA	PRESTONSBURG KY 41653	102.89
9587	JERVIS MARVIN & MELODY	HC 66 BOX 3150	73.72
9594	JERVIS STANLEY R	HC 66 BOX 380	88.07
9595	JERVIS STEFAN & KATHY SHEPHERD	HC 66 BOX 3160	95.53
9601	JEWELL TERRY	HC 71 BOX 780	66.08
9611	JOHNSON ALICE -ESTATE-	C/O BARBARA CAUDILL	13.75
9613	JOHNSON ALMA	RT 1	44.28
9620	JOHNSON BEN	RT 4 BOX 480	24.44
9627	JOHNSON BILLY	BOX 302	139.13
9635	JOHNSON BONNIE L & CHARLES E	BOX 482	114.04
9636	JOHNSON BRYAN	WEEKSBURY KY 41667	253.57
9637	JOHNSON BURL	HC 71 BOX 725	30.12
9638	JOHNSON BURL	HC 71 BOX 725	134.96
9642	JOHNSON CARL D & SANDRA S	PO BOX 061	13.75
9643	JOHNSON CAROL ANN	BOX 27	73.72
9644	JOHNSON CARTER & JERESS	RT 3	25.20
9648	JOHNSON CHARLES	GENERAL DELIVERY	35.55
9652	JOHNSON CHARLES & PEGGY	HC 80 BOX 155	142.06
9653	JOHNSON CHARLES & PEGGY	HC 80 BOX 155	32.87
9658	JOHNSON CLARENCE E & LOUETTA	PO BOX 431	439.57
9660	JOHNSON CLEO & RUBY	EAST POINT KY 41216	215.44
9661	JOHNSON CLIFFORD	MELVIN KY 41650	9.71
9664	JOHNSON CONLEY & ANNA M	BOX 123	253.57
9665	JOHNSON COY JR	3674 LENORE	169.64
9669	JOHNSON DANIEL	MELVIN KY 41650	153.96
9670	JOHNSON DANNY R OR DEBBIE	BOX 394, RIGHT BEAVER	121.66
9671	JOHNSON DAVE	WEEKSBURY KY 41667	68.26
9672	JOHNSON DAVID	BYPRO KY 41612	35.55
9673	JOHNSON DAVID & ANGELA	PO BOX 85	199.07
9679	JOHNSON DINGUS	BOX 266	20.29
9681	JOHNSON DONALD & EDNA	BOX 122	177.27
9683	JOHNSON DONALD JR & FRANCES	BOX 280	122.76
9685	JOHNSON DONNA KAYE	PO BOX 161	67.17
9687	JOHNSON DORA	PO BOX 104	7.22
9689	JOHNSON DOUGLAS JR	WEEKSBURY KY 41667	51.92
9694	JOHNSON EDDIE LYNN	BOX 2901	36.43
9703	JOHNSON ELMER	APT 88 DIXIE	55.18
9704	JOHNSON ELMER LEE & SUE ELLEN	BOX 497	76.98
9705	JOHNSON ELMER RAY OR MARTHA	PO BOX 338	333.82
9709	JOHNSON ESTILL	BOX 107	130.13
9715	JOHNSON EVA	MELVIN KY 41650	31.63
9716	JOHNSON EVELYN TERESA	MARTIN KY 41649	57.36
9722	JOHNSON FRANK JR	PO BOX 018	108.59
9724	JOHNSON FRED	GENERAL DELIVERY	23.56
9738	JOHNSON GRANT & JANE	MELVIN KY 41650	11.75
9742	JOHNSON GREGORY A & KAREN SPARKMAN	BOX 45	90.06
9743	JOHNSON GROVER	C/O MARIE JOHNSON	199.07
9745	JOHNSON HANK	WEEKSBURY KY 41667	46.45
9746	JOHNSON HANNAH	MELVIN KY 41650	17.23
9750	JOHNSON HELEN M	HC 70 - BOX 109	70.43
9752	JOHNSON HERMAN & MAGGIE	PO BOX 95	118.39
9756	JOHNSON HOMER & BARBARA SUE	HC 72 BOX 410	275.38
9761	JOHNSON I B & LUCILLE	WEEKSBURY KY 41667	128.23
9763</			

10137	KEATHLEY EVELYN ELAINE	BOX 388	62.86	10830	LEWIS JOE & ANITA	GARRETT KY 41630	62.86
10141	KEATHLEY HENRY	HC 73 BOX 720	10.37	10833	LEWIS KATHERN & JOHNNY LEE	BOX 243	39.92
10146	KEATHLEY HENRY ROSS	RT 1 BOX 297A	8.71	10834	LEWIS KENNETH & LILA	PO BOX 201	135.57
10147	KEATHLEY HOBERT	TEABERRY KY 41660	68.26	10837	LEWIS LARRY	HC 66 BOX 1785	58.05
10149	KEATHLEY JACK D	32 GREENACRES	52.32	10838	LEWIS LARRY G	BOX 176	107.26
10151	KEATHLEY JAMES W	HC 77 BOX 651	8.32	10839	LEWIS MACK OR NATALIE	BOX 268	82.05
10152	KEATHLEY JOE ROSS	PO BOX 87	525.75	10840	LEWIS MACK H & NATALIE	PO BOX 268	28.06
10156	KEATHLEY JOHNNY WALTER	HC 77 BOX 650	13.75	10843	LEWIS MICHAEL JOE & ANITA	BOX 141	14.85
10160	KEATHLEY LARRY & SUSANN	HC 77 BOX 230	9.38	10846	LEWIS MORRAN	GENERAL DELIVERY	59.53
10164	KEATHLEY PHILLIP & LOUCREASIE	HC 77 BOX 395	129.30	10851	LEWIS ROGER DALE & ANNA RAE	3045 MORNING VIEW DRIVE	8.36
10166	KEATHLEY RICKEY & DEBORAH	HC 77 BOX 655	15.93	10855	LEWIS THURMAN	PO BOX 88	20.87
10167	KEATHLEY ROBERT A	BOX 401	16.63	10858	LEWIS VERNIE	HC 66 BOX 1785	38.85
10172	KEATHLEY SAMUEL HOWARD & LUCILLE	GENERAL DELIVERY	543.14	10861	LIKENS HUBERT	PRINTER KY 41655	61.72
10173	KEATHLEY SCARLETT	HOMAKER KY 41639	5.03	10866	LILLY SIMION	GENERAL DELIVERY	73.72
10180	KEATHLEY TONY	BOX 401	42.09	10869	LINKEY LARRY & PAULETTA	HC 71	129.30
10181	KEATHLEY VICTOR & MARIETTA	916 CLEVELAND	13.75	10873	LITTLE ALEX -ESTATE-	STANVILLE KY 41659	24.44
10185	KEEL FRANKLIN & BEULAH	PO BOX 272	111.86	10876	LITTLE ARLIT E & TERESA	WEEKSBURY KY 41667	242.67
10193	KEEN JOEY	PO BOX 1107	75.89	10884	LITTLE BILLIE JEAN	HC 69 BOX 350	13.75
10195	KEETON DONNIE E	PO BOX 1	13.75	10890	LITTLE CHARLES	HI HAT KY 41636	50.59
10202	KENDRICK DELMER & GLENNA	GENERAL DELIVERY	384.39	10894	LITTLE DANNY & MARILYN	BOX 1	286.28
10203	KENDRICK EDNA MAE	GOBLE ROBERTS ROAD	129.65	10899	LITTLE DONNIE & JOYCE	PO BOX 321	319.53
10205	KENDRICK ELSON	RT 2 BOX 808	10.48	10901	LITTLE DOU	MELVIN KY 41650	100.96
10206	KENDRICK ELSON & RUTH	RT 1	114.06	10904	LITTLE EDDIE	GENERAL DELIVERY	171.83
10210	KENDRICK J C	C/O MARY LOU BURCHETT	495.05	10908	LITTLE ELLIS & IMOJINE	BOX 208	8.49
10232	KIDD BERTEE	BOX 174	79.16	10913	LITTLE FRED JR & WANDA	MELVIN KY 41650	55.18
10237	KIDD CHARLES & ANNETTE	BOX 102	230.68	10914	LITTLE GARY & KAREN	BOX 423	71.53
10242	KIDD DANNY R & BARBARA	HC 74 BOX 780	146.86	10921	LITTLE GRACE ANN	BOX 294	329.88
10245	KIDD DINAH	HC 74 BOX 395	260.55	10922	LITTLE JAROS S & RUTH M	GENERAL DELIVERY	135.84
10250	KIDD DONALD & JUSTINE	HOMAKER KY 41639	374.88	10925	LITTLE JIMMY T	1292 ROUGH & TOUGH RD	13.75
10256	KIDD EARL & SANDRA	BOX 337	182.87	10926	LITTLE JIMMY TRAVIS	HC 68 BOX 635	14.30
10257	KIDD EDDIE G	BOX 414	68.26	10930	LITTLE JOHNNY	HC 68 - BOX 634	13.75
10258	KIDD EDDIE GLEN OR GINGER	PO BOX 414	13.75	10931	LITTLE JOHNNY & DENISE	HC 68	13.75
10259	KIDD EDDIE L	C/O EDGAR KIDD	24.65	10934	LITTLE KATHY VIRGINIA	BOX 256	46.45
10267	KIDD GARY & MARY ELIZABETH	BOX 147	308.08	10936	LITTLE KEITH	MELVIN KY 41650	41.02
10271	KIDD GLENN & BARBARA	BOX 1131	579.45	10942	LITTLE LINDA S	AUXIER KY 41602	417.09
10281	KIDD JEFFERY -ETAL-	C/O ZELMA KIDD LAWSON	24.65	10946	LITTLE MARVIN	HC 66 BOX 35	57.36
10282	KIDD JEFFERY & DEBORAH	BOX 73	384.39	10947	LITTLE MARVIN JR	HC 66 BOX 35	35.55
10285	KIDD JUDY	BOX 208	14.85	10961	LITTLE PAUL & MELISSA	BOX 96	81.34
10287	KIDD KENNETH & MARTHA	HC 71 BOX 410	166.06	10962	LITTLE PAUL E & MYLESSIA	BOX 96	275.38
10290	KIDD LENNIE & MEAL DEAN	HC 84	196.96	10964	LITTLE PHILLIP JOEL	78 OHIO AVENUE	111.86
10294	KIDD LUTHER JR & BARBARA	PO BOX 281	230.87	10965	LITTLE PRISCILLA	BOX 375	121.87
10301	KIDD MICHAEL M	PO BOX 154	76.98	10966	LITTLE RICHARD D & LINDA	PO BOX 104	144.56
10305	KIDD R J	HC 74 BOX 150	155.46	10970	LITTLE RITA	BOX 96	93.36
10308	KIDD RICKY	BOX 112	46.45	10971	LITTLE RITA & RONALD	BOX 148	111.86
10309	KIDD ROBERT ANTHONY & DALE	C/O EDGAR KIDD	24.65	10973	LITTLE RODNEY & ORA LEE	GENERAL DELIVERY	482.89
10311	KIDD RUSSEL R	PO BOX 84	185.59	10975	LITTLE RUTH	GENERAL DELIVERY	30.12
10312	KIDD RUSSELL	HAROLD KY 41635	28.79	10986	LITZ W A MRS	C/O VIRGINIA DANIELS	13.75
10315	KIDD RUSSELL & BARBARA	BOX 84	127.13	10987	LOCKWOOD RICHARD	MELVIN KY 41650a	97.61
10318	KIDD TIMMY & SHARON	BOX 273	84.62	10997	LOVERN BEVERLY	PO BOX 209	458.89
10319	KIDD TONY & ROBERTA	GENERAL DELIVERY	46.45	11002	LOWE EDDIE DEAN & COLLADY RUTH	PO BOX 338	26.85
10327	KILBURN DEBORAH	HC 89 BOX 405	42.09	11008	LOWE STEVE	HC 66 - BOX 1440	46.45
10329	KILBURN HARDY & TAMMY	BOX 94	14.85	11012	LUCAS JERRY	HC 77 - BOX 7	98.78
10330	KILBURN HARLISS	HC 89 BOX 398	24.65	11015	LUCAS MICHAEL	HC 70 BOX 479	43.19
10334	KILGORE HARLEY W & CLIDA	BOX 117	106.05	11016	LUCAS MICHAEL & AUDREY	C/O BERNA COLLINS	57.36
10336	KILLEN FLOYD	MELVIN KY 41650	50.26	11024	LUXMORE ROBERTA	HC 72 BOX 304	111.86
10339	KIMBLER MARILYN	BOX 202	14.85	11036	LYONS FRED	GARRETT KY 41630	98.86
10340	KIMBLER ROGER DEAN & TONYA CYNTHIA	DAVID KY 41616	302.88	11045	MADDEN DAVID & BARBARA ELLEN	TEABERRY KY 41660	196.89
10341	KIMMEL MICHAEL & JEFFREY	C/O NORA KIMMEL	152.88	11064	MANESS JOSEPH C	BOX 407	111.86
10342	KING AARON & SCARLET	HC 73 BOX 2420	46.05	11065	MANESS JOSEPH C	BOX 407	167.09
10344	KING AARON LEE & SCARLET	HC 73 - BOX 2420	542.90	11066	MANN H B	24050 ODRIE NORTH	26.83
10348	KING DAVID	HC 69 BOX 280	24.65	11069	MANN R D -ESTATE-	C/O HAGER MANN	7.66
10349	KING DAVID & TAMMY	HC 69 BOX 280	13.75	11073	MANN GLADYS	MCDOWELL KY 41647	24.65
10355	KING KEVIN D & ANGELA S	PO BOX 535	149.26	11076	MANN KEMIS	WAYLAND KY 41666	50.85
10359	KING RALPH	BOX 162	44.28	11082	MANUEL ARNOLD JR & JANET CAROL	PO BOX 543	166.37
10360	KING RALPH	PO BOX 162	118.05	11084	MANUEL CHARLES	PO BOX 116	128.23
10361	KING RALPH & SHIRLEY	RT 1	117.33	11087	MANUEL PAUL DALE	BOX 188	57.36
10362	KING RALPH & SHIRLEY	PO BOX 162	98.86	11100	MARCUM NED & JANET	MARTIN KY 41649	35.55
10363	KING RANDY & TAMMY	GENERAL DELIVERY	82.05	11102	MARCUM VANIS	BOX 71	13.75
10364	KING RITA	BOX 132	62.86	11104	MARENKO CAROLE	BOX 4	101.26
10365	KING RITA SCALF	BOX 132	27.07	11106	MARNHOUT WILLIAM G & DEBRA S	RT 23	62.82
10374	KINNEY ADDIE	BOX 365	112.07	11109	MARSHALL BERKLYNN L & AUDREY G	2425 WIMSHIRE DRIVE	10.17
10380	KINNEY MERLIN	WEEKSBURY KY 41667	17.23	11117	MARSHALL HERB	GENERAL DELIVERY	24.65
10382	KINNEY MIKE & ERICA	HC 78 BOX 385	68.26	11126	MARSHALL SHERRY	HUEYSVILLE KY 41642	32.87
10386	KINZER GARY	GENERAL DELIVERY	68.87	11134	MARSILLETT DAVE & DORIS	GENERAL DELIVERY	79.16
10399	KIRKCONNELL HEATHER	1575 HARVA ROAD, MISSISSAUGA	16.74	11140	MARSILLETT EUGENE	STAR RT 5	30.12
10400	KIRKCONNELL HOLLY	350 ONTARIO STREET, APT 813	16.74	11150	MARSILLETT ROGER	BOX 25	31.19
10407	KISER LOUISE & TILDA	RT 2 BOX 150	37.73	11167	MARTIN AMANDA -ESTATE-	C/O TALMADGE ALLEN	12.81
10420	KOLLHER FRANKLIN LEWIS	MELVIN KY 41650	425.53	11178	MARTIN BILLY & PATTY	4358 BYESVILLE	178.15
10421	KORNEGAY SANDRA C	7031 APOLLO CT	71.25	11179	MARTIN BILLY K & BRENDA	BOX 8	400.75
10424	KUNATH JAMES C	HC 66 BOX 3035	95.53	11180	MARTIN BILLY K & BRENDA G	PO BOX 8	90.06
10425	KUSS EDWARD M N & REBECCA S	110 W COURT STREET	1,147.46	11184	MARTIN BRAD & KAREN	BOX 1072	218.87
10432	LACKEY HANSFORD	C/O ALMA LACKEY	13.75	11185	MARTIN BRADFORD KEITH	HC 89 - BOX 516	35.55
10439	LAFERTY KYLE RUSSELL & KIM	PO BOX 514	79.16	11186	MARTIN BRADFORD KEITH & KAREN SUE	HC 89 - BOX 516	314.88
10441	LAFERTY RITA	BOX 794	13.75	11192	MARTIN CASSIE	BOX 25	39.92
10442	LAFERTY RITA & CHARLES PORTER	PO BOX 794	493.940	11193	MARTIN CASSIE	BOX 25	49.57
10443	LAFERTY RITA PORTER	PO BOX 794	55.85	11197	MARTIN CLARENCE & NAOMI	BOX 147	35.55
10451	LAFERTY ANGIE	C/O BETTY PATTON	134.06	11221	MARTIN DENNIS	BOX 95	57.36
10453	LAFERTY ARCHIE	WAYLAND KY 41666	11.49	11228	MARTIN DINGUS	EAST MCDOWELL KY 41623	9.38
10459	LAFERTY CARLOS EUGENE	HC 68 BOX 75	26.85	11229	MARTIN DINH	MCDOWELL KY 41647	31.22
10460	LAFERTY CHARLES R & RITA	PO BOX 794	50.82	11234	MARTIN EDDIE D	HC 77 BOX 2485	417.09
10462	LAFERTY CINDY	BOX 214	326.88	11239	MARTIN EDWARD K & PATRICIA	BOX 48	31.19
10467	LAFERTY DELMER	DVALE KY 41621	32.87	11240	MARTIN EDWARD K & PATRICIA	HUEYSVILLE KY 41640	242.87
10468	LAFERTY DENNIS & SHIRLEY M	HC 71 BOX 1020	417.75	11249	MARTIN ESTILL JR	BOX 54	8.32
10469	LAFERTY ELLEN	C/O C R PETERS	24.85	11253	MARTIN FERN S	HUNTER KY 41641	115.58
10470	LAFERTY ELLEN	C/O C R PETERS	42.09	11256	MARTIN FRANK & BILLIE JEAN	PO BOX 131	326.88
10471	LAFERTY ELMER & ETHEL	HC 69 BOX 205	346.25	11257	MARTIN FREDA	GENERAL DELIVERY	24.65
10472	LAFERTY ELMER JR	GENERAL DELIVERY	14.85	11258	MARTIN GARY	BOX 292	153.29
10474	LAFERTY EPP -ESTATE-	C/O THURMAN LAFFERTY	8.32	11259	MARTIN GERALDINE	GENERAL DELIVERY	13.75
10475	LAFERTY ERNIE	RT 1 BOX 5A	91.66	11261	MARTIN GHEARD & BLANCHE	HC 68 BOX 1177	260.11
10476	LAFERTY ERNIE & INA JOE	RT 3	48.63	11267	MARTIN GLYNN R	212 PLANTATION DRIVE	222.71
10478	LAFERTY FRANK -ESTATE-	C/O G B LAFFERTY & TINY CRUM	19.39	11277	MARTIN HAROLD	PO BOX 254	63.89
10495	LAFERTY JIMMY	ALLEN KY 41601	86.90	11284	MARTIN HENRY	PO BOX 257	36.43
10499	LAFERTY KENDALL N & LINDA S	PO BOX 16	46.45	11288	MARTIN JACKIE	BOX 214	90.06
10504	LAFERTY LUCIAN JR	& HETTIE PORTER DELONG	329.88	11289	MARTIN JACKIE D & LILY ANN HOWARD	BOX 61	182.73
10505	LAFERTY MARIE	GOBLE-ROBERTS ADDITION	466.16	11309	MARTIN KATHRYN ANN	BOX 279	26.85
10506	LAFERTY MARVIN	BOX 114	166.37	11313	MARTIN LARRY & JUDY	HUEYSVILLE KY 41640	58.05
10507	LAFERTY MARVIN	CLIFFSIDE	35.55	11314	MARTIN LARRY KEITH	ESTILL KY 41627	98.86
10516	LAFERTY PAUL T	HC 71 BOX 780	90.06	11316	MARTIN LILLIAN OPAL	700 MELROSE AVE, APT K-32	23.39
10517	LAFERTY RALPH	DVALE KY 41621	38.85	11336	MARTIN MAURINE	PO BOX 1091	63.89
10518	LAFERTY RITA & CHARLES	PO BOX 794	711.42	11339	MARTIN MELVIN	BOX 165 - KY #979	98.78
10519	LAFERTY ROSEMARY -ESTATE-	BOX 122	92.87	11340	MARTIN MELVIN & PHYLLIS	C/O GLENN MARTIN	57.36
10522	LAFERTY ROSEMARY -ESTATE-	C/O MARINA LAFFERTY FEHRENBACH	62.86	11346	MARTIN MICODEMUS -ESTATE-	700 MELROSE AVENUE, APT K-32	25.20
10523	LAFERTY SAM -ESTATE-	C/O JESSIE LAFFERTY	22.52	11355	MARTIN OPAL	BOX 134	34.26
10524	LAFERTY SAMMIE	HC 66 BOX 2255	15.93	11358	MARTIN PAMELA JEAN, ATTORNEY-IN-FACT	PRESTONSBURG KY 41653	438.89
10525	LAFERTY SAMMY	HC 66 BOX 2255	57.36	11359	MARTIN PATRICIA SUE	IVEL KY 41642	122.86
10526	LAFERTY SAMMY	HC 66 BOX 2255	57.36	11362	MARTIN PEGGY HUNT	HC 77 BOX 2900	9.20
10527	LAFERTY SAMMY & EDITH	HC 66 BOX 2255	69.77	11366	MARTIN RALPH R	PRESTONSBURG KY 41653	656.91
10538	LAMB MAGGIE MRS	POPLAR VAL					

11729	MCKINNEY JIMMY RAY	BOX 180	57.36
11730	MCKINNEY JOHNNY OR BARBARA	BOX 70	31.19
11732	MCKINNEY LARRY	BOX 488	70.43
11738	MCKINNEY LUTHER JR & DEBRA	HC 84	155.46
11739	MCKINNEY LYDIA	PO BOX 163	38.85
11751	MCKINNEY PHYLLIS	BOX 781	90.06
11752	MCKINNEY RANDY & VIOLET TERESA	BOX 165	35.55
11753	MCKINNEY RANDY S	HC 68 BOX 990	29.25
11777	MCSURLEY JOE & LONNIE STAPLETON	EMMA KY 41625	68.87
11792	MEADE CHARLES J & BONNIE	GENERAL DELIVERY	107.49
11795	MEADE DALE & MICHAEL S HALL	BOX 34	90.47
11797	MEADE DANNY & TREMA	PO BOX 173	305.27
11798	MEADE DELBERT & DELORES	PO BOX 253	550.09
11799	MEADE DELMER GENE	BOX 18	24.87
11800	MEADE DELMAR GENE	BOX 18	60.63
11815	MEADE GARY	BOX 253	62.86
11817	MEADE GARY MILFORD	HIPPO KY 41637	62.86
11818	MEADE GEORGE & VERNEDITH	HC 84 BOX 38	75.07
11827	MEADE JAMES A & TAMMY L	HC 78 BOX 125	460.69
11834	MEADE JARVIS	RT 3	15.93
11842	MEADE LILLIE MAE TACKETT	C/O GOLDIE MEYERS	59.56
11845	MEADE LONA RUTH	HAROLD KY 41635	13.75
11846	MEADE LONA TACKETT	RT 1 BOX 560	24.65
11851	MEADE MARVIN BOLIVIER	PO BOX 26	111.86
11857	MEADE PHILLIP I & IDA ANN	PO BOX 1107	153.29
11858	MEADE PHILLIP ISAAC & IDA ANN	PO BOX 1107	24.65
11870	MEADE TED -ESTATE-	C/O RAT HALL	166.37
11871	MEADE TED	RT 1	33.69
11875	MEADE TIMOTHY	GENERAL DELIVERY	13.75
11880	MEADE VALTIER & DOLLIE	PRINTER KY 41665	187.66
11887	MEADOR HENRY -ESTATE-	C/O JOHN HENRY MEADOR, ADMR	111.86
11914	MENGELE MARGIE	MELVIN KY 41650	8.32
11918	MERION IRENE	HC 77 - BOX 180	13.75
11919	MERION TRACY & CINDY	GENERAL DELIVERY	98.86
11924	MERRITT ROBERT	HC 89 BOX 665	242.87
11926	MERRITT ROBERT & MARY LOU	HC 89 BOX 665	13.65
11934	MEYER ROBERT & ANTHONY BENTLEY	HC 68 BOX 500	935.14
11955	MILLER DANNY	15636 SOUTHEAST LICKING RIVER	24.65
11958	MILLER ELMER & RUBY JEWELL	PO BOX 246	100.96
11959	MILLER ELMER & RUBY JEWELL	BOX 246	332.89
11963	MILLER GARY R & MARIE	1407 REYNOLDS BR	139.13
11967	MILLER JAKE	MARTIN KY 41649	46.45
11968	MILLER JEANETTE	BOX 501	11.57
11973	MILLER KIMBERLY JO & RICK HALL	GENERAL DELIVERY	308.08
11981	MILLER MELISSA	BOX 623	24.65
11996	MILLER TINA	PO BOX 317	308.08
12000	MILLER VICKI	HC 70 BOX 494	13.75
12012	MIMS SHARON K	PO BOX 1663	9.52
12022	MINNIX JOE	GRAY & MILLER TRAILER PARK	30.12
12025	MITCHELL ANDY L	BEAVER KY 41604	14.63
12029	MITCHELL BENNIE P & ARLENE	BOX 3	51.92
12030	MITCHELL BOB	C/O ALLIE WICKER	14.63
12036	MITCHELL CHRIS & ESTA	HC 77 BOX 2350	20.29
12046	MITCHELL EARNEST & MARGALENE	HC 78 BOX 558	41.02
12048	MITCHELL EARNEST	GENERAL DELIVERY	60.63
12050	MITCHELL GARY G & MELISSA R	HC 77 BOX 280	68.24
12051	MITCHELL GOLDIE	HC 77 - BOX 180	15.93
12054	MITCHELL JACK DELANE	BOX 106	220.87
12058	MITCHELL LEE FRANKLIN & CHRISTINE	TEABERRY KY 41660	199.07
12062	MITCHELL MADALINE KEATHLEY	BETSY LAYNE KY 41605	19.22
12063	MITCHELL MAE JARVIS	RT 1 BOX 24	62.82
12074	MITCHELL PAMELA	RT 3	166.37
12079	MITCHELL TAKRY S	HC 73 BOX 1130	8.64
12081	MITCHELL TIM & JACKI L	HC 69 BOX 10	68.26
12084	MITCHELL WILLIE B & ANNA LOU	HC 77 BOX 700	19.22
12089	MOLLETTE DARRYL & EMMA	PO BOX 235	466.89
12091	MOLLETTE JAMES E	DRIFT KY 41619	55.18
12092	MONTGOMERY BETTY JOE & KENNETH	PO BOX 36	61.71
12095	MONTGOMERY MARY RUNTON	BOX 356	483.33
12099	MOORE ALTON	HC 73 BOX 665	82.44
12103	MOORE ANTHONY WADE & VICKIE	C/O BUDGE MOORE	26.85
12108	MOORE AUSTIN & OR TERESA	HC 78 - BOX 125	263.39
12112	MOORE BOBBY & HENRIETTA	PRESTONSBURG KY 41653	238.31
12113	MOORE BRUCE	GENERAL DELIVERY	13.75
12115	MOORE CARL & NORLENE	BOX 266	68.26
12122	MOORE DAPHNE K	PIPPA PASSES KY 41844	33.40
12124	MOORE DONALD & KATHY	PO BOX 435	39.92
12125	MOORE DOROTHY	C/O SALLIE MOORE	62.82
12140	MOORE FAYE H	BOX 228	13.75
12149	MOORE GORDON & REBECCA	RR 2 BOX 63	74.86
12151	MOORE HAROLD & GLORIA	BOX 252	199.07
12158	MOORE IROGENE S	19225 4TH AVE, APT 106	15.80
12169	MOORE JEFFERY	PO BOX 1051	13.75
12177	MOORE JOHN R	C/O DEAN MOORE	68.26
12183	MOORE LAWRENCE & BARBARA ANN	HC 85 BOX 585	302.88
12184	MOORE LESTER	HI HAT KY 41636	133.66
12185	MOORE LEWIS	C/O DARKIE EVANS	14.84
12188	MOORE MARION & GIRLIE -ESTATE-	BOX 35	57.36
12197	MOORE MICHAEL & SHIRLEY F	LOT 2, BURCHETT TRAILER PARK	169.64
12208	MOORE RALPH & NOVA	HC 72 - BOX 43	8.43
12211	MOORE RAY	RD 2 BOX 985	19.22
12214	MOORE RICKY & DELORES	HC 70 - BOX 533	57.36
12221	MOORE RUFUS	HC 68 BOX 375	122.86
12222	MOORE RUFUS E	BOX 157	15.93
12225	MOORE SAM -ESTATE-	C/O LINZIE MOORE	27.18
12226	MOORE SAMUEL RAY & BETTY	HC 80 BOX 355	266.87
12232	MOORE TERRY L	PO BOX 832	57.36
12237	MOORE VERLAIN SCOTT & ROBIN E	BOX 966, CLIFF ROAD	366.95
12239	MOORE VIRGIL R & SANDRA	LANGLEY KY 41645	242.87
12242	MOORE WILLADEAN	HWY 122 - PO BOX 235	66.08
12250	MORGAN GRAYDON & SHIRLEY	HC 55 BOX 490	79.66
12251	MORGAN GRAYDON & SHIRLEY	HC 85 BOX 490	602.90
12252	MORGAN GRAYDON JR & SHIRLEY	HC 85 BOX 490	146.86
12254	MORGAN JUDY	BOX 216	74.86
12258	MORRIS HERMAN R & DONNA	HC 74 BOX 170	218.87
12259	MORRIS HUDSON C	BOX 181	537.00
12264	MORRIS ROSE	PO BOX 181	122.76
12268	MORRISON ELMER & CAROL	BOX 510	297.18
12270	MORRISON JAMES -ESTATE-	HC 66 - BOX 1916	86.22
12272	MORRISON JAMES T	BOX 177	92.24
12274	MORRISON MICHAEL & RITA C LAYNE	MAIN STREET	133.66
12277	MORRISON PATRICIA SUE	AUXIER KY 41602	332.06
12280	MORROW ROCKY & PAMELA K	HC 77 BOX 670	57.36
12282	MORTON R DALE & MARY	BOX 295	64.46
12286	MOSLEY ARNOLD & BILLIE	BOX 628	30.12
12287	MOSLEY ARNOLD JR & BILLIE LOU	BOX 375	117.33
12296	MOSLEY CLAUDE	BOX 46	19.22
12297	MOSLEY CLAUDE	MINNIE KY 41651	55.18
12303	MOSLEY FREDA GALE	BOX 117	13.75
12304	MOSLEY GREEN B -ESTATE-	MCDOWELL KY 41647	52.99
12305	MOSLEY HAROLD D & SHARON	BOX 348	37.73
12307	MOSLEY JIMMY	RT 7 BOX 261	7.39
12309	MOSLEY LEE	614 DAYTONA DRIVE	35.55
12311	MOSLEY RHONDA	BOX 46	13.75
12315	MOSLEY STEVE & JULIA	BOX 255	37.09
12317	MOSLEY TIMOTHY MICHAEL	PO BOX 21	29.35
12320	MULKEY BERTHA	BOX 141	102.47
12323	MULKEY JAMES D & FANNIE -ESTATES-	C/O MYRTLE GABBERT, ADMR	8.32
12330	MULLETT GORDON C & JUDITH M	WEEKSBURY KY 41667	111.86
12331	MULLETT LARRY & AVOMELLE	AUXIER KY 41602	62.82
12333	MULLETTE ESTILL	GENERAL DELIVERY	19.22
12334	MULLINS AGEN & JANICE	HC 68 BOX 580	220.87
12338	MULLINS ALAN T	HC 84 BOX 33	155.46
12344	MULLINS BILLY J	BOX 179	95.53
12346	MULLINS BOBBY	9714 MARTHA RD	13.75
12352	MULLINS CLAUDE & ORIE	BOX 325	43.66
12354	MULLINS CRAIG A & BLANCHE	PO BOX 381	204.54
12355	MULLINS DALE & TYLINA	PO BOX 562	153.32
12356	MULLINS DANNY & JOAN	BOX 71	13.75
12357	MULLINS DANNY & KAY	BOX 76	35.55
12360	MULLINS DEANIE	MCDOWELL KY 41647	46.45
12361	MULLINS DELLA	BOX 501	41.02
12367	MULLINS EDWARD RANDY & ANNA SUE	PO BOX 412	13.75
12368	MULLINS EGORY	PO BOX 148	384.39
12378	MULLINS GARY	HC 72 BOX 78	13.75
12380	MULLINS GARY D & LINDA SUE	PO BOX 175	24.65
12381	MULLINS GARY D & LINDA SUE	PO BOX 175	84.62
12383	MULLINS GLADYS	PO BOX 161	67.17
12384	MULLINS GLEN & SANDRA	HCR 72 BOX 569	14.85
12385	MULLINS GLORIA SUE	BYPRO KY 41612	90.06
12386	MULLINS GREG	GENERAL DELIVERY	79.16
12388	MULLINS HARRY & MAXIE	BOX 291	179.44
12394	MULLINS JAMES O	PO BOX 146	220.87
12397	MULLINS JIM OR PATRICIA	WEEKSBURY KY 41667	51.92
12389	MULLINS JOHN M & JEANIE	PO BOX 97	82.44
12408	MULLINS LANDIS & BARBARA	WEEKSBURY KY 41667	177.27
12415	MULLINS MILTON & JACQUELINE	BOX 3074	278.87
12427	MULLINS RICK	BOX 146	57.36
12428	MULLINS RONALD & ELIZABETH F	PO BOX 161	13.80
12430	MULLINS RUSSELL & MILLIE	PO BOX 285	210.43
12431	MULLINS RUSSELL & MILLIE	MELVIN KY 41650	24.65
12432	MULLINS STEVE	GENERAL DELIVERY	13.75
12433	MULLINS TAMIE	PO BOX 433	98.78
12434	MULLINS TERRY & KATHY	PO BOX 142	177.27
12436	MULLINS TIMOTHY LANDIS &	GLEN EVERETT	6.13
12440	MULLINS WESLEY D & DONNA G	GENERAL DELIVERY	24.65
12442	MULLINS WILLIAM G & MARGARET	BROOKS SUB LOT #19	113.26
12443	MULLINS WILLIAM G & MARGARET A	BROOKS SUB LOT #19	119.26
12449	MURDOCK BILLIE	HC 71 - BOX 780	493.40
12453	MURPHY GEORGIA MAE	HC 74 BOX 142	422.89
12460	MURPHY PATRICIA	BOX 108	440.90
12461	MURPHY PATRICIA	BOX 108	38.85
12466	MURRAY PAUL T	HC 70 BOX 559	455.26
12467	MURRELL ALLEN J & DONNA S	APT 607, JOHN M STUMBO	60.46
12471	MUSIC A G -HEIRS-	C/O T H MUSIC	9.38
12480	MUSIC BILLY P & STELLA	PO BOX 98	277.55
12488	MUSIC DIANE M & ALBERT	510 E CENTER	57.36
12489	MUSIC DON & MOLITTA	HC 69 BOX 350	62.82
12495	MUSIC ELIZABETH	MEADOWS BRANCH	71.53
12505	MUSIC GARY L & SHARON B	PO BOX 123	177.27
12509	MUSIC HENRY J	GENERAL DELIVERY	68.26
12516	MUSIC JESS E OCIE	C/O SENOIA LAWSON	20.85
12519	MUSIC JOHN D	HC 70 BOX 125	62.82

12526	MUSIC LEONARD JR & MARY R	PO BOX 334	455.26
12543	MUSIC SHARON	BOX 123	106.43
12546	MUSIC THOMAS H JR	STAR RT 2	220.87
12547	MUSIC TIMOTHY L	HC 69 BOX 585	111.86
12548	MUSIC W J	AUXIER KY 41602	20.85
12555	MYERS THELMA	RT 1	19.42
12558	NANCE CARL	ESTILL KY 41627	50.85
12563	NEECE STANLEY	HC 73 BOX 74	24.65
12566	NEELEY CECIL & PAMELA	PO BOX 2634	1,106.94
12575	NEELEY LONNIE	CLIFF RT	55.51
12585	NELSON ALLIE EARLENE	PO BOX 331	275.38
12593	NELSON DONNIE RAY & CHRISTINE	RT 1	69.58
12601	NELSON GRADY	RT 3	50.82
12602	NELSON HELENA	GENERAL DELIVERY	55.13
12603	NELSON HOMER JR	9740 RT PARKWAY	111.86
12604	NELSON JACK JR -ETAL-	C/O DEBBIE PRATER	35.55
12606	NELSON JEFF SR	PRESTONSBURG KY 41653	17.23
12610	NELSON JOSEPHINE	BOX 302	19.22
12613	NELSON REBEL	GENERAL DELIVERY	86.79
12615	NELSON RONNIE	RR 1	13.75
12616	NELSON SALLY	BOX 135	13.75
12620	NELSON STEPHEN KEITH	BOX 241	14.65
12621	NELSON TED	BOX 332	757.32
12622	NELSON TED	PO BOX 332	75.89
12623	NELSON TED	PO BOX 332	13.75
12624	NELSON TED	BOX 332	98.78
12625	NELSON TED	HC 72 BOX 265	35.55
12626	NELSON TED JR & JUDITH C	TOWN BRANCH RD	384.39
12627	NELSON TED SR	PO BOX 332	98.78
12628	NELSON TED SR	SOUTH LAKE DRIVE	13.75
12629	NELSON TED SR & HELENA	S LAKE DRIVE	78.07
12633	NELSON WANDA	GENERAL DELIVERY	92.87
12637	NEWBERRY RONALD	HONAKER KY 41639	221.73
12638	NEWELL LUKE & DOROTHY	RT 2	166.37
12639	NEWHOUSE ROBIN	PO BOX 87	13.75
12641	NEWMAN BERMAN	BOX 55	1,369.44

13318	PARKER MILDRED	BOX 18 - HYDEN TRAILER PARK	79.16	13957	RATLIFF BILL & BERNIECE	HC 77 BOX 911	68.39
13319	PARKER PENNY H	4514 DAIL ROAD	100.38	13958	RATLIFF BONNIE L & HEIRS	EASTERN KY 41622	219.09
13323	PARLIER MICHAEL & LISA	BOX 299	471.59	13959	RATLIFF CHARLES	HC 80 BOX 265	14.85
13325	PARROTT SHELBY	CUMBERLAND KY 40823	220.87	13969	RATLIFF CHMA	BOX 112	182.87
13333	PARSONS BILL	ALLEN KY 41601	144.46	13977	RATLIFF GLENN DALE & NAOMI LYNN	HC 74 BOX 220	530.89
13337	PARSONS ELMER & CINDY	ALLEN KY 41601	218.87	13982	RATLIFF HAROLD & PAMELA	453 SOUTH LAKE DRIVE	384.39
13338	PARSONS ELMER & CINDY	BOX 22	74.85	13985	RATLIFF HAROLD GENE & PAMELA	453 SOUTH LAKE DRIVE	171.83
13344	PARSONS JOHNNY & JANICE	BEAVER KY 41604	24.85	13990	RATLIFF JACK & MARY	WAYLAND KY 41666	478.72
13345	PARSONS KAY	PO BOX 147	446.89	13991	RATLIFF JACK & MARY	WAYLAND KY 41666	62.86
13355	PARSONS PATRICIA ANN	RT 7 BOX 448	22.35	13992	RATLIFF JAMES	RT 1 BOX 38A	50.35
13357	PARSONS RANDOLPH & LORETTA	HAROLD KY 41635	26.85	14013	RATLIFF RETHA	HC 72 BOX 226	20.29
13358	PARSONS RAVIN	BOX 144	84.62	14015	RATLIFF ROBERT C & SHIRLEY M	HC 276 BOX 735	177.27
13360	PARSONS ROGER DEAN & LISA M	HC 70 BOX 8010	41.65	14017	RATLIFF ROY & EULENE	PO BOX 216	133.66
13362	PARSONS SHIRLEY B	PO BOX 353	56.37	14021	RATLIFF TONY & SHEILA	BOX 52	111.86
13363	PARSONS SHIRLEY BEARD	BOX 353	30.67	14027	RATLIFF WILLIAM	HC 88 BOX 670	14.85
13365	PARSONS TENNESSEE	PO BOX 247	111.86	14029	RATLIFF WOODROW	HC 66 BOX 2350	37.73
13368	PATRICK A C -ESTATE-	C/O STEVE SEXTON	25.87	14030	RATLIFF WOODROW H & DELORIS JANE	HC 66 BOX 2350	41.26
13370	PATRICK EARL & BABE	BOX 692	110.86	14037	RAY EDGAR	BOX 90	137.93
13375	PATRICK JIMMY & JENNIFER	PRINTER KY 41655	35.55	14050	REAM EDITH HAGER	GENERAL DELIVERY	46.45
13376	PATRICK JOEY & PATRICIA	PO BOX 1336	110.86	14056	RECTOR ADRIAN	PO BOX 1106	15.75
13377	PATRICK MARY ANN	PO BOX 180	145.66	14057	RECTOR PEGGY R	PC BOX 906	493.40
13378	PATRICK MARY ANN MCKINNEY	PO BOX 180	9.38	14058	RECTOR RICKY & IDA FAY	HC 89 BOX 446	90.06
13380	PATRICK OSIE M	1475 EAST RT 295	12.78	14066	REED B F	BOX 159	516.85
13386	PATTON BARBARA	BOX 13	46.05	14071	REED CHARLES W	BOX 701	820.43
13393	PATTON CARL & BETTY JEAN	HC 72 BOX 121	220.87	14076	REED DORA L & MARK P	GENERAL DELIVERY	89.26
13417	PATTON EVERETTE EARL	HC 79 BOX 804	818.92	14090	REED LYDA J	RT 4	24.65
13420	PATTON GREGORY	BOX 275	73.72	14091	REED MARY	1045 KELLY DRIVE	133.66
13423	PATTON IDA	C/O JOANN PATTON	15.93	14095	REED ROGER & JUANITA	PO BOX 155	122.88
13435	PATTON LINDA	GENERAL DELIVERY	41.02	14101	REED WILL ROBERT	MELVIN KY 41650	19.63
13439	PATTON MORTON	HC 80 BOX 140	330.49	14102	REED WILLIAM & VERONICA	BEVINSVILLE KY 41606	275.38
13442	PATTON PAUL	BOX 205	71.26	14105	REFFETT BETHEL	GENERAL DELIVERY	57.09
13445	PATTON PAUL C	BOX 205	62.86	14107	REFFETT HARRISON DOUGLAS & CONNIE	HC 68 BOX 17	662.91
13452	PATTON RONNIE & BRENDA	BOX 074	329.88	14109	REFFETT MARY -HEIRS-	DAVID KY 41616	8.34
13457	PATTON TIMOTHY L	11122 PASCO MONTRA RD	128.88	14121	REFFITT HENRY H	RT 1	7.40
13459	PATTON VAN & ELIZABETH	HC 80 BOX 180	494.89				
13463	PATTON WILLIAM & DORA	BOX 177	77.25	14136	REID SHERRELL STEVEN & BETTY JEAN	BOX 394	760.49
13470	PELPHREY EDDIE	BOX 48	57.36				
13479	PENNINGTON BRENDA	BOX 5, MAYO COURT	30.12	14144	REYNOLDS BETTY GAIL	BOX 21	122.97
13480	PENNINGTON BRENDA	BOX 154	77.25	14146	REYNOLDS BONNIE	BOX 83	19.22
13481	PENNINGTON HARM DEWAYNE & PAMELA	GENERAL DELIVERY	44.28	14155	REYNOLDS DOCK JR	HC BOX 340	166.37
13482	PENNINGTON HARM DWAYNE	GENERAL DELIVERY	38.83	14161	REYNOLDS HATTIE -ESTATE-	LIGON KY 41604	427.99
13483	PENNINGTON JAMES	PO BOX 67	13.75	14167	REYNOLDS JAMES D & SALLY	BOX 448	62.82
13484	PENNINGTON JAMES	PO BOX 67	19.22	14168	REYNOLDS JAMES DAVID & SALLY	PO BOX 448	204.54
13486	PENNINGTON JAMES	EAST POINT KY 41216	35.55	14169	REYNOLDS JEAN	PO BOX 91	107.49
13487	PENNINGTON JAMES W	PO BOX 67	42.09				
13488	PENNINGTON JAMES WILLIAM & HENRIETTA	PO BOX 67	384.39				
13492	PENNINGTON SHARON	BOX 121	19.22	14174	REYNOLDS JOHN WILLIAM	MARTIN KY 41649	68.26
13493	PENNINGTON WAYNE	PO BOX 67	93.34	14179	REYNOLDS LONNIE & ERNESTINE	EAST MCDOWELL KY 41623	19.22
13496	PERKINS PAUL & ANNA MAE	RT 1 BOX 13	19.22	14181	REYNOLDS MARGARET LYNN	PO BOX 388	199.07
13497	PERRY ARIZONIA	HAROLD KY 41635	122.76	14188	REYNOLDS RALPH	BOX 265	363.95
13498	PERRY BERT & ANNIE	HAROLD KY 41635	48.46	14189	REYNOLDS RAYMOND	BOX 438	13.75
13500	PERRY CHARLIE	US 23	90.06	14197	REYNOLDS RUTH S & ANNA GRIFFITH	PO BOX 196	264.47
13505	PERRY GENEIVENE	HC 70 BOX 510	13.75	14209	RICE BRUCE & KAREN	HC 74 - BOX 435	242.87
13507	PERRY GREG & JILL	BOX 213	39.92	14213	RICE EMMA -ESTATE-	C/O BETTY K RICE, EXEC	111.86
13508	PERRY JACKIE L & VERNECIA J	RR 1 MTN PKWY ROUGH&TOUGH BOX 369-0	384.39	14225	RICE JOSEPH NEIL	122 RICE BRANCH	132.46
13509	PERRY JIM & EMMA	BOX 226	133.66	14228	RICE LORINA	PO BOX 123	32.87
13510	PERRY JOHN & GENEIVENE	HCR 70 BOX 510	13.75	14229	RICE MARVIN & CHARTIE	BOX 46	58.05
13511	PERRY JOHN & GENEIVENE	HC 70 BOX 510	526.10	14238	RICE TIMOTHY W & SUSAN	HC 74 - BOX 655	119.26
13526	PETTY WILLIAM	HC 77 - BOX 330	103.14	14241	RICE WILLIS H & OTTIE	HC 68 BOX 500	166.37
13538	PHIPPS FRITZ & DULCINA	BOX 27	151.10	14242	RICHARDS MICHAEL R & ESTHER K	CHAFFIN MOBILE HOME PARK	153.29
13539	PHIPPS PATSY J	GUARDIANSHIP SER	8.32	14250	RICKMAN GRANT -ESTATE-	C/O GRANT RICKMAN	14.27
13541	PIGG JAMES R & LINDA W	RT 3 - BOX 227P	1,502.98	14251	RICKMON DIANA LYNN	1050 KELTON AVENUE	50.85
13545	PIKE ELEANOR	MCDOWELL KY 41647	13.75	14262	RILEY DONALD & NAOMI	BOX 152	13.75
13550	PINSON ALBERT & MAGALENE	BOX 42	77.25	14263	RILEY DONALD LEE	RT 1	41.02
13561	PITTS LACY & DONNA	HC 88 - BOX 163	262.07	14265	RILEY PALESTINE	MCARTHUR BLVD	166.37
13570	PITTS SERENA L	HC 88 BOX 163	90.06				
13574	PLUMMER BALLARD	HC 66 - BOX 705	57.36	14281	RISTER JAMES & PATRICIA	GARRETT KY 41630	422.89
13576	PLUMMER BALLARD JR	HC 66 BOX 705	956.95	14284	RITCHIE EDDIE & VERONICA	WAYLAND KY 41666	254.87
13577	PLUMMER TIMMY BALLARD	C/O BALLARD PLUMMER JR	133.66	14288	RITCHIE PAUL	WAYLAND KY 41666	14.85
13581	POE JOHNNIE	BLUE RIVER KY 41605	39.04	14291	RITZ MARY NATALIE	HC 74 BOX 1140	66.08
13585	POE VICKIE NELSON	POE CHARLES GENE	57.36	14293	ROARK LEONARD	WEEKSBURY KY 41667	35.55
13606	PORTER JOHN RICHARD	BOX 416	26.85	14294	ROARK WARNER & PAULINE	WEEKSBURY KY 41667	13.75
13607	PORTER JOHN RICHARD & BRENDA H	STANVILLE KY 41659	542.90	14295	ROBERTS ALFRED	WEEKSBURY KY 41667	20.85
13608	PORTER LARRY JOE	ALLEN KY 41601	44.87	14297	ROBERTS BERNADETTE	HC 66 BOX 948	214.06
13613	PORTER PATRICIA	PO BOX 154	362.88	14304	ROBERTS CLYDE & MILDRED	HC 73 BOX 560	134.86
13616	PORTER PAUL DOUGLAS & JAMES L	LINDA BLAIR & PAULA HOWARD	302.88	14309	ROBERTS DONALD & SHERRIE	PO BOX 402	177.27
13617	PORTER PAUL F	BOX 380	121.66	14310	ROBERTS DONALD W & SHERRIE	PO BOX 402	168.47
13618	PORTER PAULA	BOX 380	146.86	14314	ROBERTS EVA	GARRETT KY 41630	38.85
13621	PORTER RICHARD	RT 3	42.09	14318	ROBERTS HERMAN & ELIZABETH	RT 1	24.65
13622	PORTER RICHARD & ANNETTE	BOX 196	98.86	14328	ROBERTS JULIUS	3305 CATAWBA	13.70
13633	POTEET OTTO & SUSIE	C/O KELLY KEATHLEY	13.75	14329	ROBERTS KENNETH	PC BOX 1458	586.09
13636	POTTER HOBERT E & JOAN	BOX 95	826.19	14350	ROBERTS ROBERT W & LOLA	BOX 52C	765.92
13642	POTTER MIKE	HC 73 BOX 440	362.88	14355	ROBERTS WILLIAM D	ST CLIFTON AVENUE	13.75
13645	POTTER STEVE & SHARON	HC 71 BOX 1326	155.46	14361	ROBINETTE DEBRA LYNN	GENERAL DELIVERY	86.86
13646	POTTER WILLIAM DENNIS & HAROLDETTA	HC 72 BOX 160	711.42	14362	ROBINETTE DONALD & GOLETHA	PO BOX 234	57.36
13650	POWELL JEFFREY & MAGGIE	BOX 385	126.04	14368	ROBINETTE NITA	PO BOX 245	122.86
13655	POWERS GROVER & LINDA	AUXIER KY 41602	46.45	14369	ROBINETTE NITA	BOX 245	166.37
13656	POWERS LARRY T & DARLENE	WAYLAND KY 41666	17.25	14370	ROBINETTE NYOKIA ADKINS	RT 1 BOX 225	46.45
13658	POWERS MICHAEL & SHARON	PO BOX 306	38.83	14372	ROBINETTE RUDY	HC 74 BOX 765	127.67
13659	POWERS PATRICIA A	APT 8, HIGHLAND HTS	56.27	14375	ROBINETTE TRICHA M	HC 74 - BOX 495	14.85
13660	POWERS RICHARD & CHARLOTTE	BOX 54	57.36	14384	ROBINSON CHARLES E & SARAH	PO BOX 105	134.86
13663	POWERS TED & GLORIA	HC 66 BOX 1643	19.22	14392	ROBINSON DONNIE	UTWEGS MOBILE HOME PARK	30.12
13664	POWERS WILLIAM J & PAMELA	RR 1	76.98	14394	ROBINSON EARL & KATHLEEN	RT 3	19.22
13666	PRATER ADA	PO BOX 394	20.87	14396	ROBINSON ELZA JR	1437 DUE WEST RD	133.66
13667	PRATER ALICE	BOX 244	242.67	14399	ROBINSON GARY W & PAMELA K	HC 80 BOX 1026	168.47
13672	PRATER ARTHUR & FAIR ELLEN	GARRETT KY 41630	98.86	14400	ROBINSON GERALDINE CONN	HC 89 BOX 374	375.38
13677	PRATER BURLEY & ORA	PO BOX 144	245.14	14411	ROBINSON JAMES & RUTH THOMASINE	BOX 111	264.47
13679	PRATER CHARLES	HC 88 BOX 330	60.46	14412	ROBINSON JAMES & SARAH	RT 5 BOX 320	68.26
13688	PRATER CONNIE	HC 68 - BOX 990	590.90	14413	ROBINSON JAMES MITCHELL & SARAH	HC 70 BOX 290	133.66
13694	PRATER DARRELL	HC 89 BOX 460	89.26	14415	ROBINSON JOHN -ESTATE-	C/O JOSEPHINE HOWARD	10.79
13697	PRATER DEVON & BETTY	BOX 85	26.85	14418	ROBINSON KENNETH & IMOGENE	PO BOX 308	296.28
13698	PRATER DIANN ROBERTS	PO BOX 968	46.45	14420	ROBINSON KAREN LUCY HUGHES	GENERAL DELIVERY	50.85
13701	PRATER DON & JANICE	HC 68 BOX 987	38.85	14423	ROBINSON ROLLIE	BOX 26	196.08
13710	PRATER ELBERT	RT 1 - STATE ROAD FORK	79.16	14425	ROBINSON TOMMY	PO BOX 721	63.89
13715	PRATER FRANK & JUANITA	PRESTONSBURG KY 41653	73.72	14425	ROBINSON TOMMY	HC 80 BOX 1026	26.85
13719	PRATER GREGORY & OR LENA KAY	HC 70 - BOX 7047	13.75				
13727	PRATER IDA	BOX 27	9.18	14432	ROBINSON RICKY & MARGARET	PO BOX 63	13.75
13733	PRATER JANICE	BOX 83	351.68	14439	ROBINSON TIM & MELINDA	HC 70 BOX 710	117.33
13738	PRATER JOHN D -ESTATE-	HUEYSVILLE KY 41640	24.89	14442	ROBINSON TOMMY & TONY	BLUE RIVER KY 41607	122.86
13758	PRATER NELSON & CLARA	HC 80 - BOX 390	88.55				
13763	PRATER PAUL & NELLA	BOX 182	578.90				
13765	PRATER PAUL M & NELLA NADEEN	PO BOX 192	242.87	14453	ROGERS ANDY	GRETHEL KY 41631	46.45
13769	PRATER PIERCE	WAYLAND KY 41666	16.06	14454	ROGERS ARLAND & DONNA JEAN	RT 5 BOX 219-K	384.39
13782	PRATER TERRY & CHERYL LYNN	BOX 287	351.68	14458	ROGERS BRYAN KEITH & CONNIE	& WILBURN & ANNA LOU HAMILTON	76.98
13783	PRATER TIMOTHY RANDALL & PEGGY E		547.90	14459	ROGERS C C	HC 77 BOX 500	57.36
13791	PRECHT MARY PAMELA		68.26	14467	ROGERS DEWEY & LORENE	HC 77 BOX 240	46.45
13801	PRESTON PAUL & RUBY	865 WEST OLD MIDDLE CR RD		14470	ROGERS ELIZA JANE -ESTATE-	C/O JONATHAN ROGERS	34.44
13808	PRICE JAMES	BOX 43	354.42	14473	ROGERS HARRISON & JUANITA	GALVESTON KY 41629	195.74
13818	PRICE TAYLOR	223 WESTMINISTER STREET	264.47	14476	ROGERS JIMMY & DOTTIE	HC 73 BOX 1015	64.99
13819	PRICE TAYLOR	PO BOX 624	112.52	14487	ROGERS RANDY & DEBBIE	HC 73 BOX 925	171.83
13820	PRICE TAYLOR	PO BOX 624	112.30	14495	ROGERS WILLIAM J	WEEKSBURY KY 41667	57.36
13821	PRICE TAYLOR	PO BOX 624	111.86	14497	ROHANS JUNIOR LEE & BARBARA	BOX 26	386.88
13822	PRICE TAYLOR	PO BOX 624	111.86	14502	ROOP RALPH & PATTY	HC 77 BOX 1910	51.92
13823	PRICE TAYLOR	PO BOX 624	223.16	14511	RORRER GEORGE	25 EARL STREET	84.62
13824	PRICE TAYLOR	PO BOX 624	221.75	14514	ROSE ALVANELL	BOX 65	68.26
13825	PRICE TAYLOR	PO BOX 624	14.63	14521	ROSE EDDIE	PO BOX 218	13.75
13825	PRICE TAYLOR	PO BOX 624	57.36	14523	ROSE ELIZABETH	BOX 408	110.86
13826	PRICE TAYLOR	PO BOX 624	111.86	14527	ROSE EUGENE & SHELIA	BOX 486	602.90
13827	PRICE TAYLOR & ALTA	PO BOX 624	111.86	14530	ROSE HAZEL	1248 RIVERVIEW LANE	20.29
13828	PRICE TAYLOR	PO BOX 624	111.86	14533	ROSE JIMMY & ELIZABETH</		

Table listing property owners and their addresses in the left column, with corresponding values in the right column. Includes entries for SANDERS MARK, SARGENT GARNET, SARTIN DEWEY, etc.

Table listing property owners and their addresses in the left column, with corresponding values in the right column. Includes entries for SLONE WALTER SCOTT, SLONE WILLIAM, SLONE WILLIAM & ROSIE, etc.

16355 SWIGER ANTHONY	BOX 37	512.91	17168 WALKER JOHN E	PG BOX 711	166.37
16356 SWIGER ANTHONY & FRAN	BOX 37	74.86	17171 WALLACE CAROLYN	BLUE RIVER KY 41607	111.86
16357 SWIGER ANTHONY Q	BOX 37	17.25	17172 WALLACE CHARLOTTE RAE	PO BOX 126	122.86
16362 SWIGER JAMES A & PATSY L	GENERAL DELIVERY	331.11	17175 WALLACE HAROLD	BOX 91	116.88
16363 SWIMS JENNIE	C/O OTT SWIMS	6.44	17178 WALLACE PAUL & DR CAROLINE	BOX 172	68.26
16365 SWORD ALTON JR -ESTATE-	C/O DENNIS SWORD	13.75	17180 WALLACE ROBERT	HALO KY 41633	90.06
16367 SWORD EARNEST & BONNIE J	ALLEN KY 41601	518.89	17184 WALLEN ALEX L		460.69
16368 SWORD ERNEST M & BONNIE	PO BOX 280	242.87	17193 WALLEN FLORENE	IVEL KY 41642	49.71
16373 SWORD JEFFERY OR KATHERINE	PO BOX 180	86.26	17195 WALLEN GERTRUDE OR BONNIE SHEPHERD	BOX 173	42.09
16374 SWORD JESSIE MAE	BOX 476	42.09	17199 WALLEN JESSE R & MARY MARTHA	HC 71 BOX 610	242.69
16375 SWORD JOHN C	PO BOX 38	118.05	17209 WALLEN MALCOMB & BARBARA	PO BOX 171	82.05
16377 SWORD JOHN J & PATSY J	HC 70 BOX 6015	353.48	17224 WALLEN WADE	HC 71 - BOX 675	139.13
16378 SWORD ROBERT & CONNIE	BOX 476	373.48	17225 WALLEN WAYNE & ZELDA F	BOX 373	145.66
16383 SYMON DAVID & WANDA	PO BOX 531	526.10	17228 WALLS BRADRICK & MARCIA B	OWALE KY 41621	242.87
16392 TACKETT ALAM LUTHER & ANNA MARIE	BOX 27	199.07	17238 WALTERS LOIS	JUSTELL STATION	98.86
16398 TACKETT ANDY JACK & MARY ETTA	GENERAL DELIVERY	55.18	17242 WALTERS TEDDY & JUDY	BOX 385	177.27
16404 TACKETT BALLARD	BOX 88	242.67	17243 WALTERS TEDDY W OR JUDITH M	PO BOX 385	29.02
16406 TACKETT BEN & SUZETTA	4920 B AVE	68.26	17248 WARD BOBBY	HC 79 - BOX 360	114.04
16413 TACKETT BETHEL DEAN JOYCE	& JAKE MOORE	242.67	17253 WARD ERNESTINE	HC 79 BOX 360	50.82
16414 TACKETT BILLIE & ALLEN	BOX 7	57.36	17256 WARD JAMES F & JERI L	ALLEN KY 41601	482.89
16417 TACKETT BOBBY PAUL	PO BOX 314	32.87	17271 WARD SONNY & STELLA	HC 66 BOX 2080	63.74
16430 TACKETT CHESTER	617 OTTER POINT ROAD	46.45	17272 WARD TODD OR NEDRA	BOX 553	83.52
16431 TACKETT CHESTER	MELVIN KY 41650	24.44	17274 WARD WILL JR & ELOISE	BOX 323	57.36
16438 TACKETT COLLIE & STEPHANIE	PO BOX 177	24.65	17279 WARMOUTH TIMOTHY P	GOBLE ROBERTS ADDITION	13.75
16444 TACKETT CURTIS & VEDA	HC 78 - BOX 225	456.88	17306 WATERS DEWEY	RT 2 BOX 113	29.92
16446 TACKETT DANA DWIGHT	PO BOX 051	166.37	17310 WATKINS CARL E	BOX 316	68.87
16454 TACKETT DANNY LEE	GARRETT KY 41630	26.85	17316 WATKINS JAMES & CHRISTINE	RT 1 BOX 369I	308.08
16457 TACKETT DEBBIE	GENERAL DELIVERY	8.32	17317 WATKINS JAMES & FREDA	RR 1 BOX 369-I	329.88
16469 TACKETT DONNIE	WEESBURY KY 41667	90.06	17318 WATKINS JERRY & RUBY	GARRETT KY 41630	506.89
16482 TACKETT EFFORD & BETTY	BOX 44	98.78	17347 WATSON STEVE & ETNA BELL	HC 74 BOX 125	122.86
16493 TACKETT EUGENE & BRENDA	HC 77 - BOX 580	168.37	17348 WATSON VAUGHN	HC 74 BOX 740	33.42
16502 TACKETT GARY	MELVIN KY 41650	90.06	17349 WATSON VAUGHN & JOANN	HC 74 BOX 740	32.87
16504 TACKETT GARY & JANICE	HAROLD KY 41635	11.57	17350 WATSON VAUGHN & JOANN	HC 74 - BOX 740	28.79
16505 TACKETT GARY & JANIE	HC 73 BOX 690	13.75	17352 WATSON WILLIE & GABRIELE	HC 84 BOX 103	33.38
16513 TACKETT GREG KENAS & SANDRA L COLE	C/O GREG KENAS TACKETT	182.87	17364 WEBB BILL & FLORA	RT 3	24.45
16515 TACKETT HAMP MRS	C/O ROBERT L TACKETT	49.93	17366 WEBB CHARLES & DIANE	HC 71 BOX 1335	46.45
16518 TACKETT HASSELL	BOX 259	60.63	17371 WEBB DAVID & CARLENA	HC 66 BOX 465	90.06
16543 TACKETT JEANETTE	GENERAL DELIVERY	50.85	17385 WEBB H L	401 FRANKLIN STREET	23.31
16544 TACKETT JEFFERY DWAYNE	C/O MYRTLE TACKETT	70.43	17386 WEBB HANSEL & DEBBIE	HC 71 BOX 1288	80.26
16545 TACKETT JERRY	BOX 463	13.75			
16550 TACKETT JOE	WHEELWRIGHT KY 41669	318.98			
16555 TACKETT JOHN DAVID & BETTY ROSE	10492 W MOUNTAIN PARKWAY	438.89			
16560 TACKETT JUNIOR & SYLVIA -ESTATE-	C/O DANNY TACKETT	166.37	17393 WEBB JAMES A	MINNIE KY 41651	220.87
16561 TACKETT KATHY	DRIFT KY 41619	35.55	17413 WEBB RALPH	GENERAL DELIVERY	106.60
16576 TACKETT LEONARD	MELVIN KY 41650	24.44	17431 WEDDINGTON JOE	PO BOX 112	20.55
16583 TACKETT LINVIL ROE & ANNETTE	PO BOX 170	133.66	17432 WEDDINGTON JOE	PO BOX 112	547.90
16584 TACKETT LONNIE	GENERAL DELIVERY	62.82	17433 WEDDINGTON JOE	PO BOX 112	60.11
16585 TACKETT LONZIE SR & NADINE	BOX 1	177.27	17434 WEDDINGTON JOE	PO BOX 112	5.03
16586 TACKETT LOU TERESA	BOX 088	44.28	17437 WEDDINGTON MILLARD -ESTATE-	C/O KENNETH ALLEN	19.57
16590 TACKETT LUTHER & BEULAH	5603 DUNBAR AVENUE	24.65	17442 WELLMAN BILLIE JO -AGT-	1800 WORTHINGTON	12.59
16599 TACKETT MARTHA	BOX 259	166.37	17451 WELLS BRENDA W	BOX 313	26.85
16603 TACKETT MARVIN D & DOROTHY J	RT 1	12.66	17460 WELLS DWAYNE	WELLS GERALDINE	853.13
16607 TACKETT MICHAEL B	BOX 115	111.86	17466 WELLS FRED A	16 BEVINS STREET	619.84
16608 TACKETT MICHAEL NEAL	BOX 259	42.09	17476 WELLS JEFF	GENERAL DELIVERY	417.09
16610 TACKETT MIKE & PAULA K	HC 70 BOX 7075	35.55	17480 WELLS JIMMY & IMOGENE	WEESBURY KY 41667	135.84
16613 TACKETT MOLLIE	WEESBURY KY 41667	238.86	17489 WELLS LOIS	C/O MIKE WELLS	30.12
16621 TACKETT ORVILLE & LONIE LOUISE	HC 77 BOX 11	13.75	17500 WELLS RICKY & REBECCA	BOX 143	122.86
16634 TACKETT PRESTON	BOX 76	151.10	17514 WELLS WILLIAM MARTIN	BOX 267	133.66
16635 TACKETT RAMONA & EMMITT	HC 73 BOX 1050	8.32	17515 WELLS WILLIAM MARTIN & VICKI	BOX 267	264.47
16636 TACKETT RANDALL LEE	HAROLD KY 41635	46.45	17518 WELLS WILLIAM R & RINA MAE	PO BOX 13	68.26
16642 TACKETT ROBERT L & JANET M	HC 77 BOX 17	192.53	17533 WHEELER ARNOLD L & RUBY L	127 CALDWELL LANE	782.92
16656 TACKETT SARAH EMMA LOU, REX & TERRY	BOX 44	109.03	17537 WHICKER RUTH T	PO BOX 613	384.39
16657 TACKETT SCOTT & NORMA	HC 70 - BOX 475	35.55	17538 WHIPKEY RICHARD H	HC 71 BOX 776	30.12
16658 TACKETT SHARON	BOX 089	13.75	17542 WHITAKER BOBBY & SHEILA	BOX 58	92.87
16662 TACKETT STANLEY	PO BOX 089	329.88	17543 WHITAKER CARL	GENERAL DELIVERY	122.86
16663 TACKETT STERLING	TEABERRY KY 41660	171.43	17550 WHITAKER ELIZABETH GILBERT	10975 MONTICELLO	90.06
16664 TACKETT STERLING & JIMMY WENDELL	BOX 089	169.64	17552 WHITAKER JAMES A	RT 7	14.85
16665 TACKETT STERLING & LEIGH ANN	PO BOX 087	35.55	17553 WHITAKER JERRY	BOX 26	92.87
16668 TACKETT TEDDY B	HC 73 BOX 730	35.55	17559 WHITAKER KARL W & RUTHIE	PO BOX 26	84.46
16669 TACKETT TERESA	1801 REYNOLDS BR	13.75	17565 WHITAKER VON E & DOLLY A	BOX 56	68.26
16670 TACKETT TERESA	BOX 087	13.75	17573 WHITE GARNER & ANNA G	PO BOX 155	183.80
16671 TACKETT TERRY B & JESSICA	PO BOX 036	74.79			
16675 TACKETT THURMAN & BERTHA L	BOX 125	46.45	17576 WHITE LARRY GRANT	BOX 12	26.85
16676 TACKETT THURMAN LEE & BERTHA	BOX 339	221.20	17591 WHITT JEFFREY RAY & PEGGY DAMN	GENERAL DELIVERY	411.65
16677 TACKETT TIMMY	MELVIN KY 41650	53.21	17594 WHITT LARRY M OR TERRI	PO BOX 682	94.43
16691 TACKETT WAYNE & VIOLET	TEABERRY KY 41660	29.02	17597 WHITT STEVE CLAY	HC 66 BOX 1035	68.46
16693 TACKETT WILBURN	RT 1	46.45	17602 WHITTEN PHILLIP & LINDA	RT 1	1,214.95
16697 TACKETT WINSTON & MILLIVINE	HUNTER KY 41641	66.08			
16698 TAYLOR ALLEN	BOX 55	35.55	17605 WICKER ALLIE	HC 73 BOX 660	24.65
16701 TAYLOR ANDY LEE & VANETTE	HC 80 BOX 150	356.90			
16706 TAYLOR DENNIS RAY	GENERAL DELIVERY	73.72			
16708 TAYLOR ELBERT LEN & LINDA GAYE	BOX 132	177.27	17619 WILBURN WINFORD & SHERRY	HC 73	13.75
16712 TAYLOR JACKIE D & EDDIE	ROUGH & TOUGH ROAD	79.16	17626 WILEY ERNEST & LAMONA -ESTATE-	C/O GLADYS WHITE	242.87
16718 TAYLOR KEITH GORDON & BEVERLY JANE			17630 WILEY RODNEY LEE & PAMELA	HC 68 BOX 90	339.65
16726 TAYLOR PETE & ELIZA			17644 WILLIAMS CHUDNEY	GENERAL DELIVERY	160.07
16730 TAYLOR VADA H	3116 CALVIN STREET	35.55	17650 WILLIAMS ELIZABETH	HC 78 BOX 233	547.90
16732 TEEL CLAYTON & DOROTHY	HC 88 BOX 173	38.85	17653 WILLIAMS EUGENIA CARROLL	HC 77 BOX 2700	122.76
16734 TERRY CORBETT & ELLEN	WAYLAND KY 41666	218.87	17654 WILLIAMS EVERETT JR & LOUISE	WAYLAND KY 41666	422.89
16736 TERRY ED	DAVID KY 41616	50.85	17660 WILLIAMS FREDDIE & JULIANNE W PERRY	C/O FREDDIE WILLIAMS	329.88
16740 TERRY ROSETTA MAXINE	WHEELWRIGHT KY 41669	20.29	17662 WILLIAMS GREG & YVONNE	BOX 85	384.39
16741 TERRY ROY JR	PO BOX 243	153.29	17663 WILLIAMS HANK & ESTA	STAR RT 1 BOX 56	62.82
16748 THACKER FOSTER & BERNISE	HAROLD KY 41635	6.13	17665 WILLIAMS HAROLD	GENERAL DELIVERY	160.07
16754 THACKER LUCILLE HALL	BANNER KY 41603	266.87	17666 WILLIAMS HELEN L	14212 PRINCO AVENUE	32.86
16757 THACKER POLLY F	HC 73 BOX 1775	151.67	17668 WILLIAMS JAMES LANNIE & CAROL SUE	PO BOX 613	19.22
16759 THACKER TERRY & VILLA MAE	BEAVER KY 41604	19.22	17672 WILLIAMS KEITH	GRETHEL KY 41631	466.16
16762 THACKER WILLIAM	GENERAL DELIVERY	35.55	17676 WILLIAMS MANFORD KELLY & EARRA G	BOX 83	98.86
16769 THOMAS CHESTER	LACKEY KY 41643	86.86	17686 WILLIAMS REX	PO BOX 1079	84.62
16772 THOMAS JOAM	C/O HENRY LITTLE	14.85	17688 WILLIAMS RICKY	HC 77 BOX 2700	60.63
16778 THOMAS TOMMY DEAN	PO BOX 626	177.27	17690 WILLIAMS SHERMAN & JEAN	STAR RT 1	438.89
16783 THOMPSON BOBBIE	MEADOWS BRANCH	111.86	17691 WILLIAMS SOLA	HC 84 - BOX 113	51.60
16785 THOMPSON CONNIE LEE	& RENEE LYNN SPALDING	194.70	17692 WILLIAMS STEVE OR PATRICIA	HC 77 - BOX 685	117.33
16787 THOMPSON DONALD OR DEBORAH	455 ROUGH & TOUGH	238.31	17694 WILLIAMS TEX & KATHERN	HC 77 - BOX 675	48.46
16788 THOMPSON DONALD M & DEBORAH K	RT 1 BOX 372-3	134.10	17697 WILLIAMS W B -ESTATE-	C/O FREDDIE WILLIAMS	155.73
16789 THOMPSON DONALD R & HAZEL	886 HIGBEE DRIVE SOUTH	264.47	17702 WILLIAMSON DONALD W OR CRISTINE	PO BOX 333	153.29
16791 THOMPSON EARL WINSTON & DEBORAH LEA	HC 89 - BOX 514	542.90	17703 WILLIAMSON JESSE EDWARD	102 ZIEGLER DRIVE	182.87
16792 THOMPSON EDGAR & MARY -ESTATE-	WAYLAND KY 41666	98.86	17726 WILSON FRED & CLEO -ESTATE-	C/O JAMES CLAY	110.86
16793 THOMPSON GARY	HC 66 - BOX 2050	101.26	17730 WILSON LOU EMMA	RT 1	8.32
16794 THOMPSON GARY & DENISE	HC 66 BOX 2050-9	71.26			
16800 THOMPSON JUDITH CAROL	-LEVI MITCHELL ESTATE-	17.71	17735 WILSON PETE -ESTATE-	C/O PETE ELMER WILSON	123.01
16801 THOMPSON LARRY & BETTY	PO BOX 311	48.63	17736 WILSON PETE JR & JAMESSETTA	PO BOX 1234	62.86
16816 THORNSBERRY AURTHOR	STONE COAL TRAILER COURT	22.05	17737 WILSON REX DAVID & BRENDA	RT 5	384.39
16817 THORNSBERRY CHARLES & MARIETTA	PO BOX 209	266.87	17744 WIREMAN ADAM & EDNA	HC 38 BOX 845	72.46
16818 THORNSBERRY CLARK & SYLVIA	GENERAL DELIVERY	107.49	17760 WOLFE GEORGE & DOROTHY	STAR RT 5 - DANIELS TRAILER PARK	84.62
16819 THORNSBERRY DELMAR R & HATTIE	PYRAMID KY 41656	67.17	17761 WOLFORD KYLE GENE	MELVIN KY 41650	52.99
16825 THORNSBERRY GARY	BOX 108	26.85	17762 WOLVERTON ELMER	RT 2 - BOX 1064	123.30
16826 THORNSBERRY GARY & LISA	BOX 140	482.89	17763 WOLVERTON JACQUELINE	RT 2 BOX 461-A	57.69
16827 THORNSBERRY GLEN & SHIRLEY	WHEELWRIGHT KY 41669	351.68	17764 WOOD VERNON DR REKA	BOX 211	92.87
16828 THORNSBERRY GLEN & SHIRLEY	BOX 46	46.45	17774 WOODS CLYDE & ELLEN	BOX 62	722.91
16829 THORNSBERRY GLENN	BOX 291	104.88	17775 WOODS CLYDE LEON & ELLEN GAYE	ALLEN KY 41601	182.87
16833 THORNSBERRY RODNEY & BETHEL	BOX 287	384.39	17784 WOODS J C	STAR ROUTE 356 BOX 14	13.72
16846 THORNSBURY GEORGE & WANDA	ERMA KY 41625	29.25	17789 WOODS JOHN C & ADA REBECCA	PO BOX 01324	138.03
16847 THORNSBURY GLEN	WHEELWRIGHT KY 41669	13.75	17790 WOODS JOHN CLINTON	PO BOX 01324	14.85
16848 THORNSBURY GLEN & SHIRLEY	BOX 46	46.45	17802 WOODS SCOTTIE	HC 66 BOX 1775	67.66
16850 THORNSBURY HAROLD	EASTERN KY 41622	14.85	17812 WRIGHT BILLY & OPAL	BOX 281	153.29
16857 THORNSBURY KANSHA	MELVIN KY 41650	42.20	17819 WRIGHT DOROTHY SUE	BOX 692	384.61
16859 THORNSBURY MAE LYNN V	BOX 314	194.87	17830 WRIGHT HELEN & EDWARD	RT 122	68.26
16861 THORNSBURY MAUDIE	WAYLAND KY 41666	9.46	17832 WRIGHT HERBERT GARY & SUSAN C	EMMA KY 41625	314.88
16863 THORNSBURY RALPH & BRENDA	COOLEY STREET	275.38			
16864 THORNSBURY ROACHE -ESTATE-	BOX 261	26.90	17843 WRIGHT LINDA L	3468 WOODSPRING DRIVE	26.85
16865 THORNSBURY RODNEY & BETHEL	WHEELWRIGHT KY 41669	100.96	17844 WRIGHT LINDA T	3468 WOODSPRING DRIVE	92.87
16871 THORNSBURY WANDA	GENERAL DELIVERY	104.88	17846 WRIGHT MINNIE C	501	

Here's an offer you can't refuse!

BUY TWO

AND GET THE

EASTERN KENTUCKY SHOPPER

FREE!

Hey, this deal is classified.

In the classifieds, that is.

When you buy our three-for-two special, your ad goes in our Wednesday & Friday editions at regular price and into The Eastern Kentucky Shopper **FREE!**

That means your ad will go into more than **30,000 households!**

We've got a variety of sizes to suit your budget, too!

Call: 886-8506 And Let's Make A Deal!!!

The Floyd County Times