

550 190  
LEWIS BINDERY  
170 LANDOR DR  
ATHENS, GA  
30606  
\$ 00

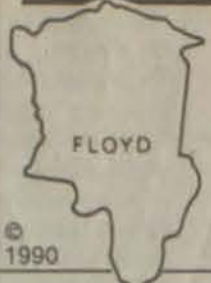

# The Floyd County Times

Prestonsburg, Kentucky 41653

Speaking of and for Floyd County

USPS-207-0000  
Volume LXIII, No. 79 35¢

## Grand Jury reports :

### True bills name 101 on counts

by Susan Allen  
Staff Writer

A Floyd County Grand Jury returned indictments Monday naming 101 persons on charges including wanton endangerment, arson, assault, theft and drug possession.

The grand jury met September 10-12 but had to meet in another session to present the indictments to the court and to consider a few other cases.

The grand jury also returned three sealed indictments.

Donald Warren Williamson, 35, of Melvin, was indicted on wanton endangerment charges when he allegedly tried to set fire to a mine with 10 people inside. The indictment said the charge was brought "when he, manifesting extreme indifference to human life, intentionally and unlawfully set fire inside the Barnett Coal Enterprises Mine at Bill Hall Branch in McDowell, knowing that David Martin, Vaughn Watson, Hiram Carroll, Vick Vernise McCoy, Steven Lowell Crum, Benny Rav Carroll, Billy James Mullins, Brad Dwayne Tackett, Paul Kilburne and Estill Bentley Jr. were inside the mine."

A Wayland man was charged with first degree wanton endangerment for allegedly pointing a loaded gun at a nine year-old boy. Virgil Crum, 31, was accused of pointing a loaded hotgun at the youth.

A former Floyd County Solid Waste employee was indicted on theft by failure to make required disposition of property and forgery charges. Myrna L. Williams, 48, of Drift, was charged for allegedly converting a \$150 money order made payable to the solid waste department for her own use. The forgery charge stemmed from Williams allegedly altering a U.S. Postal money order in the amount of \$150.

A Prestonsburg man was indicted on first degree wanton endangerment charges after he allegedly tried to injure a Prestonsburg City Police officer. Ronald Burchett, 54, was charged in connection for allegedly pulling a knife and trying to cut John Hunt, a city police officer.

Others indicted and charges were:  
• Johnny Joe Poe of West Prestonsburg was indicted on first degree arson charges for allegedly setting fire to the home of Robert and Janice Hopkins which resulted in the serious physical injury to a firefighter.  
• John Sherman Allen, 29, of

(See Grand Jury, page two)

### Prestonsburg gets certified for sixth year

For the sixth consecutive year the city of Prestonsburg has achieved certification under strict judging criteria administered by the Kentucky Chamber of Commerce's Certified Cities Program.

Last year, Prestonsburg was named a Gold Certificate City, after achieving certification for the fifth straight year. The city retains that designation with re-certification in 1990.

To achieve certification in the voluntary judging program, communities must undergo a process of evaluation. Once certified, cities must go through increasingly difficult assessments to maintain certification.

Prestonsburg Mayor Ann Latta said Tuesday that the Floyd County Chamber of Commerce "deserves the credit" for the city's re-certification this year, adding that "we are very proud that we have retained the designation."

The Certified Cities Program, Latta added, "makes us look at our shortcomings as a city so we may address and correct those problems." To remain in the program, cities must be re-evaluated each year.

Other Big Sandy communities earning certification this year include Pikeville, for the third year and Paintsville, for the first time.

### An ordeal relived:

## The military would surround the buildings..."



Welcome home

Local residents gathered Saturday at the Adams Middle School to honor the return of Dr. Syed Badrudduja (Dr. Bader) and family. The family was reunited recently after being trapped in Kuwait during the Iraqi invasion of that country. (photo by Tim Preston)

### Request for mistrial is denied :

## Jury proposes three-year sentence on pot conviction

by Susan Allen  
Staff Writer

A Gilbert, West Virginia man was found guilty by a Floyd County Circuit Court Jury Monday of possessing more than eight ounces of marijuana and the jury recommended he spend three years in jail.

Delmas May was convicted on a lesser charge of having more than eight ounces of marijuana after he was arrested on November 7, 1989 with over seven pounds of marijuana in the car he was driving. May was arrested and indicted on possession of marijuana with the intent to sell along with Michael Cline, also of Gilbert, West Virginia and a juvenile. Charges against Cline were dismissed Monday after it was determined Cline was unaware the marijuana was in the car.

Kentucky State Police Trooper Les Stapleton testified he received a tip from a confidential informant that occupants of a black, IROCZ Camaro with West Virginia license plates traveling toward Prestonsburg on U.S. 114 would be carrying marijuana. Stapleton said he advised other officers to be on the lookout for the vehicle.

The car was stopped on U.S. 23 south of Allen directly across from the Al Pike Motel by KSP Trooper Eddie Crum. Crum and Stapleton testified May got out of the car and

came toward them and was immediately taken into custody.

Stapleton, who worked for two years as an undercover narcotics investigator, testified a strong odor of processed marijuana came from the car. May and Cline were taken into custody along with the juvenile.

Commonwealth Attorney Jerry Patton told the jury the marijuana, which was found bagged in 17 smaller, clear plastic bags inside a large garbage bag, was packaged for sale. He claimed it was the logical reason for the marijuana to be bagged in such a manner.

Ned Pillersdorf, who represented May, asked for a mistrial two times in

the case after Stapleton referred to the informant's call and when he testified it "was obvious whose possession (the marijuana) was in."

Circuit Judge Hollie Conley overruled Pillersdorf's call for a mistrial. Cline, who was represented by Dan Rowland, testified he was working for May clearing a trailer site when May asked him and the juvenile to come to Prestonsburg. Cline and the juvenile was dropped off at a local restaurant by May and later picked up again just before being arrested, Cline said.

The car being driven by May be- (See Pot conviction, page three)

### Nearly five pounds of marijuana confiscated :

## City police arrest three in raid

Members of the Prestonsburg Police Department arrested three people and confiscated nearly five pounds of marijuana in a raid Monday.

Detective Sergeant Jeff Stumbo said that the arrests came as the result of an undercover investigation of marijuana trafficking in the city of Prestonsburg.

James B. Hunter, of Prestonsburg,

was lodged in the Floyd County Jail on charges of possession of marijuana (less than five pounds but more than eight ounces) and trafficking a controlled substance. A second suspect, William Joe Skeens was also taken into custody in connection with the raid. A third subject, whose name is being withheld by police, was also taken into custody.

The undercover investigation and subsequent arrests were credited to

### Baders are home at last :

## '...It's just like freedom regained'

by Tim Preston  
Staff Writer and  
Scott Perry  
Times Editor

He was an American in the wrong place at the wrong time.

Just visiting friends in a friendly country that suddenly, too suddenly, became an unfriendly place to be, particularly unfriendly for an American.

For most of two months Dr. Syed Badrudduja lived a nightmare, caught in Kuwait during the August 2 Iraqi invasion of that country. His wife and children were caught, too.

This week Dr. Bader, as he is known locally, is home in Prestonsburg and the nightmare is over. Tuesday he relived his ordeal and recounted his brief life on the run—seven weeks of fear, a secret identity and an eleven-hour escape to freedom. This is his story...

On August 2, Dr. Bader, his wife Meraj, son Mustafa, 13, and daughters Falaha, 11, and Shulma, 10, were returning home from a vacation in Dr. Bader's native India, landing in Kuwait for a visit with friends. It was to have been just a short stopover, but those plans changed when the Baders returned to Kuwait City airport to catch their flight home. It was at the airport the Dr. and others discovered that Iraq had invaded Kuwait.

"By going to the airport," Dr. Bader said Monday, "(we found) that the invasion had already occurred. In America we have radio and television all the time. There (in Kuwait) it's not like that. We didn't know the invasion had happened until we saw (Iraqi) tanks in the road. A soldier asked us for water."

The Baders returned to the friend's home, a place which became his home for the next six weeks.

While there Dr. Bader felt the pinch of a United Nations blockade of the country.

"I personally had to stand in line two hours for bread," Dr. Bader said. "There (weren't) many shortages for the first two weeks but now it's getting worse day by day. The stores are

not open and whatever stores are open, they are open for only a few hours and they are government run stores."

Dr. Bader said food supplies in Kuwait included rice, flour, bread and powdered milk, adding that after the first two weeks all food supplies began "getting scarce."

Dr. Bader said he was in contact with other westerners, some Americans, during his stay in Kuwait and he and his family communicated with U. S. Embassy officials.

"My family was indoors all the time, for six weeks, I got out several days," Dr. Bader said. "The apartment buildings were checked all the time by the (Iraqi) military. Our apartment was not checked by the military while I was there."

Dr. Bader said his family coped with their dilemma "very well," stay-

(See Dr. Bader, page five)

## Dad delivers baby then goes to jail

by Tim B. Preston  
Staff Writer

What began as a story of human triumph Sunday night ended as a tale of law and justice Monday morning.

A family of five approached the desk clerk at the Blue Sky Motel on Sunday and asked if they could stay at the motel, explaining that they had no money for the room. The clerk reportedly contacted Reverend Tim Jessen, who is involved with a local ministerial association, to ask if the group could help the family. Although funds were low for such projects, Jessen agreed to find the money for the family's room.

"When I talked to him on the phone he said his wife was pregnant and the family had three children," said Jessen. "I talked to another person staying there (at the motel) the next morning and she told me that the wife had the baby that night. The husband was apparently a midwife and delivered the baby himself right there in the room."

The story turned sour only when police ran a standard background check on the family while investigating the health of the newborn child. Police found the father was wanted on fugitive from justice charges in Murphy, North Carolina.

Roy Clemens, was arrested by Prestonsburg Police and lodged in the Floyd County Jail, where he awaits extradition to North Carolina on one charge of fraud and one charge of swindling.

The child, a boy, was reportedly taken to a local doctor who pronounced the child in excellent health.

### Two candidates show, two don't for Chamber forum :

## Adams, Billips debate on Floyd school needs, plans

by Scott Perry  
Floyd County Times Editor

Two candidates for one seat on the Floyd County Board of Education exchanged polite barbs Monday but avoided confrontation during a question-answer session sponsored by the Floyd County Chamber of Commerce.

The candidates, incumbent board chairman Dr. James D. Adams and opponent Eddie Billips, both of whom seek election to the District 1 board seat, agreed Monday that restoration

was a top priority for the school system, but they differed on how it should be accomplished.

Billips, seeking his first elective audience, told Chamber members Monday that his restoration plans centered on improving morale in the Floyd County system.

"Morale is a chief ingredient for improving our schools," Billips said. "We must have open meetings and encourage input from our teachers, parents and community."

Billips said that the school system must not wait until

new school reform laws take effect to implement aspects of the education legislation and he proposed that the board should begin work on reform mandates now.

"We should go through the lumps and bumps of House Bill 940 (the state Education Reform Act) before we're faced with a last-minute effort to get it in place," he said. Billips also proposed development of a four-week summer program which would offer students the opportunity to work with

(See Chamber forum, page six)



School talk

School board candidates Dr. James D. Adams, left, and Eddie Billips addressed members of the Floyd County Chamber of Commerce during a meet-the-candidates forum Monday at May Lodge. Dolores Smith, standing, mediated the session for the Chamber.



# Floyd County Grand Jury

(Continued from Page 1)

Harold, five counts of first degree criminal possession of a forged instrument when he allegedly possessed checks in the amounts of \$200.75; \$500.75; \$200.32; \$250; and \$250 on the account of Northside Plumbing Supply Inc. drawn on the Pikeville National Bank.

Five counts of theft by deception when he allegedly issued checks for \$200.75 to Velocity Market; \$200.35 to Ed Walters Foods; \$250 to Hamilton's Market; \$500.75 to Dan Dec's Supermarket; \$250.32 to Stevens Grocery knowing the checks would not be honored.

• Connie Arnett of Martin, two counts of theft by deception when she allegedly issued checks for \$175.40 and \$177.45 to Ralph's Tires knowing the checks would not be honored.

• Steve Barnett of West Prestonsburg and Eddie Demitruk, 22, of Prestonsburg, first degree burglary when they allegedly unlawfully entered the dwelling house of Rose Meeks and were armed with deadly weapons.

• Donna Bentley of Georgetown, three counts of theft by failure to make required disposition of property when she allegedly collected insurance premiums in the amount of \$413, \$396, and \$389.13, and failed to deposit the amount in a State Farm Insurance account but kept the money for her own use.

Theft by unlawful taking for failing to deposit business income in the amount of \$1,700 into a State Farm Insurance account and keeping the money for her own use.

• Evelyn Blackburn, 52, of Guilnare, allegedly making a false statement or misrepresentation or by other means did fail to disclose a material fact used in determining her qualification to receive benefits under the Food Stamp Program, the Aid to Families with Dependent Children Program, and Medical Assistance Program of the Department of Social Insurance. The sum of the false benefits received was valued at \$100 or more and included \$230 in Food Stamp Bonus Coupons, \$1,632 in Aid to Families with Dependent Children and \$895.42 in medical assistance.

• Earl Dewayne Branham, 19, of Martin, allegedly possessing with intent to sell more than eight ounces of marijuana when he possessed more than 250 grams of marijuana while selling approximately five grams of

marijuana to Johnny McKinney.

Trafficking in marijuana when he allegedly sold five grams of marijuana to Johnny McKinney.

• William Burchett of West Prestonsburg, complicity to commit arson when he allegedly acted as a lookout for Sam Shepherd and Rick Blevins while they burned the home of Sam Shepherd in order to collect insurance proceeds.

• Jerry Randall Burke of Halo, theft by deception when he allegedly possessed a check for \$600 and obtained \$200 in cash and \$400 credit on his account from the First Guaranty Bank in Martin knowing the check would not be honored.

• Michael Butler, 21, of Drift, first degree criminal mischief when he allegedly side-swiped a motor vehicle parked along the side of the road and drove away causing damages totaling \$2,216.

• Rodney Coleman and Branson Coleman, both of Elkhorn City, four counts of theft of labor when checks were allegedly given to Danny Lawson for \$373.68; Jimmy Griffith for \$1,045.69; David Chaffins for \$724.64; and Thomas Lawson for \$643, for services rendered.

• Lonnie Coots of Auxier, complicity to commit arson, second degree, when he allegedly hired Sam Shepherd to burn his 1987 Jeep Comanche in order to collect insurance proceeds.

• Sammy Crider, 42, and Paul Crider, 41, both of Prestonsburg, for allegedly possessing with intent to sell more than seven pounds of marijuana.

• Jimmy Crisp of Martin, theft by deception for allegedly issuing a \$700 check to East Kentucky Tire and knowing the check would not be honored. Two counts theft by deception for allegedly issuing checks for \$1,829.10 and \$2,440.20 to Marco Tires knowing the check would not be honored.

• Otis Collins, no address available, second degree burglary when he allegedly unlawfully entered the house of Nedie Short with the intent to commit theft. Theft by unlawful taking when he allegedly took a TV and VCR from the home of Nedie Short.

• Billy Conley, no address available, first degree assault when he allegedly stabbed Johnny Newsome.

• Sherri Craft, 20, of Auxier, theft by unlawful taking for allegedly taking 500 Valium from Korner Drug Store. Possession of a Schedule IV

controlled substance when she allegedly had 500 Valium in her possession.

• Stevie Eugene Crum, no address available, third degree burglary by allegedly unlawfully entering the store building of Earl Mahan with the intent to commit a crime. Second degree burglary for allegedly unlawfully entering the home of LaShari Spears with the intent to commit a crime. Theft by unlawful taking by allegedly taking a couch, two chairs, 12 watches, remote control car, \$15.50, 16 money clips, end tables, two fans and two bar stools belonging to Ed Mahan. Theft by unlawful taking for allegedly taking a bed, microwave and AM/FM clock belonging to LaShari Spears.

• Dean Daniels, 32, of Betsy Layne, theft by unlawful taking for allegedly taking a diamond ring, watch, turquoise ring and knife belonging to Rudy Robinette.

• Lloyd Michael Daniels, no address available, complicity to commit arson third degree when he allegedly assisted in the preparation of an explosive device used to damage a truck owned by Gary McCoy.

• Darrell Deaton, 31, of Bevinville, first degree wanton endangerment when he allegedly fired a shot from a firearm in the direction of Arlene Collins.

• Willie DeLong, no address available, complicity to commit arson second degree when he allegedly arranged to have his home burned in order to collect insurance proceeds.

• Donald Elliott, 41, of Printer, allegedly intending to defraud, failed to report a change in the factors affecting his eligibility for food stamps benefits. The total of benefits received was \$1,023.

• Bruce Hall, 31, of Prestonsburg, trafficking in a Scheduled II controlled substance when he allegedly sold Tylenol #3 and Soma tablets.

• Buddy Hall Jr., 28, of Topmost, assault second degree when he allegedly wantonly caused serious physical injury to Willis Little by hitting him with his vehicle. First degree wanton endangerment when he allegedly shot a firearm at Amos Tackett. Fourth degree assault when he allegedly kicked Floyd County Sheriff Paul Hunt Thompson in the stomach.

• Ed Hall Jr., no address available, first degree wanton endangerment when under circumstance manifesting extreme indifference to the value

of a life, when he allegedly shot at Charles Harmon Sr.

• Jimmy Hall of Prestonsburg, third degree burglary when he allegedly unlawfully entered Tom Isaac Diesel Repair with the intent to commit a crime.

• Larry Joe Hall, 25, of Ivel and Ricky Castellanes, 20, of Harold, first degree assault by allegedly beating Billy Ray Howell with their fists.

• Charles Harmon, no address available, first degree wanton endangerment when he allegedly shot at Ed Hall and Berniece Hall.

• Stephen Todd Harris, 20, of Prestonsburg, trafficking in marijuana for allegedly selling six quarter ounce bags of marijuana to a police officer within 1,000 yards of a school building. Trafficking in cocaine for allegedly selling cocaine to a police officer within 1,000 yards of school building.

• William Stanley Hensley, 19, of Langley, first degree assault for allegedly shooting Michael Keen with a .16 gauge shotgun.

• Jackie Hoover, no address available, second degree assault for allegedly striking Timothy Sexton in the head with a wrench.

• Billy Hutchinson and Jimmy Tackett, no address available, theft by unlawful taking when the pair allegedly took a chips vending machine at McDowell owned by Lance Inc.

• Francis D. Johnson, 40, of Frankfort, possession of Schedule II controlled substance when she allegedly had cocaine in her possession.

• Shawn D. Johnson, 19, of Prestonsburg, trafficking in a Schedule I controlled substance when he allegedly sold Lysergic Acid Diethylamide (LSD).

• Homer Jones, 40, of McDowell, theft by deception when he allegedly passed a bad check through Paul Jones knowing it would not be honored.

• Larry Little, 30, of Weeksbury, first degree wanton endangerment when he allegedly put a gun to the head of Diane Little.

• Jerry Michael Martin, 18, of Mud Creek, receiving stolen property when he allegedly received various guns and jewelry valued at more than \$100.

• Sam Martin III, no address available, defrauding a secured creditor when he allegedly removed, transferred, sold or otherwise dealt with property subject to a security interest with intent unlawfully to hinder enforcement of that interest when he

sold inventory which the Bank Josephine had an interest in.

• Sheridan Ray Martin, no address available, first degree wanton endangerment when he allegedly pointed at gun at Paul Edward Varney.

• Pat Moore, 59, of Prestonsburg, allegedly cultivating more than five plants of marijuana for the purpose of sale.

• Paul Mulkey, 40, of Banner and Regina Mulkey, no address available, for allegedly making false statements or misrepresentation or by other means failing to disclose a material fact used in determining qualifications to receive benefits under the Kentucky Food Stamp Program, benefits received were \$1,419.

• Anthony McKinney, 45, of Banner, theft by deception when he allegedly presented a check for \$620 to Hamilton's Market.

• Grady Nelson, 32, of Prestonsburg, first degree wanton endangerment when he allegedly drove a car into John DeRossett.

• Final Newport, 55, of McDowell, allegedly intended to defraud the food stamp program by making false statements or misrepresentations, benefits received totaled \$1,297.

• Alvin Ray Newsome, 22, of Teaberry and Earshell Adkins, 40, of Galveston, receiving stolen property when they allegedly had in their possession a PSI air compressor and tackle boxes belonging to Gregory Billiter knowing they were stolen.

• Dean Ray Newsome, 18, of

Harold, theft by unlawful taking when he allegedly took Red's Furniture Truck with the intent to deprive Red's Furniture. Theft by unlawful taking when he allegedly took \$872.40 from Red's Furniture.

• Tony Osborne, no address available, receiving stolen property when he allegedly possessed Peter Martin's motorcycle knowing it was stolen.

• Wayne Patton, no address available, theft of services when he allegedly obtained lodging, food and other services at the Holiday Inn in Prestonsburg, totaling \$314.97.

• Susan Pilch, 34, of Hi Hat, attempting to obtain a controlled substance by a forged prescription when she allegedly tried to obtain Fasting 30 at Reid's Pharmacy.

• Michael E. Prater, no address available, flagrant non-support when he allegedly failed to provide child support to his minor child while under court order to do so. Currently in arrears in excess of \$1,000.

• Bennie Samons, 54, of Allen and Edna Samons, 73, of Allen, for allegedly defrauding and failing to report a change in the factor affecting their eligibility for food stamp benefits. Benefits received totaled \$4,491.

• Dewey Shepherd, 85, of David first degree wanton endangerment when he allegedly pointed a gun at Ed Shepherd.

• Patricia Shepherd, 19, of Prestonsburg, theft by unlawful taking

Continued on A

Exclusively from  
McAlpins in  
Lexington  
**Deanna (Snider)  
Frasure**  
now at  
**Gregory's Hair Locks**



Gregory's Hair Locks  
On Mountain Parkway  
@ 1/2 miles from Glyn View Plaza

Call: Deanna (Snider) Frasure  
at 886-3771 for appointment Today!  
(Clients by appointment Only)

## In the name of God, the most Gracious, the most Merciful...

We would like to thank everyone in Floyd County for their support, concern and prayers for our family while detained in Kuwait.

The reception we have received since our return has been overwhelming and most appreciated.

## Thank You

We offer special thanks to the following people;

Doctor Verma and Family

Doctor Potter and Family

Representative Chris Perkins

All residents of May's Branch

Prestonsburg City Police

Gora Wicker, Kathy Reynolds and Mary Little (Our office staff)

Highlands Regional Medical Center's Administration,

Medical staff and all employees

Doctor Syed Badr Adhnia (Bader) and family



# Floyd County Grand Jury

(Continued from page 2)

ing when she allegedly took an automobile owned by Michael Jones.

• Greg Short, 22, of Garrett, first degree wanton endangerment when he allegedly pulled a knife on Bob Hackworth.

• Stanley Keens of Prestonsburg, six counts theft by deception by allegedly issuing checks for \$2,563.39, \$2,083.17, \$3,881.02, \$3,086.49, \$381.62, and \$7,095.79 to United Supply Company knowing the checks would not be honored.

• Columbus Stone of Blue River, complicity to commit arson second degree when he allegedly arranged to have his house burned in order to collect insurance proceeds.

• Hazel Stone, 57, David Stone, 31, and Michael Stone, 23, all of Bevinville, possession of a Schedule II controlled substance when they allegedly had cocaine in their possession. Possession of marijuana when they allegedly had marijuana in their possession.

• Randolph Stone, no address available, first degree wanton endangerment when he allegedly fired a shotgun into a home occupied by Ollie Jenkins.

• Bill Steele, 48, of Pickering, Ohio, theft by deception when he allegedly obtained general liability insurance coverage for Levisa Energy, Inc., and the premium was financed by Energy Insurance Agency in the amount of \$959.41.

• Brad Tackett of Langley, theft by deception when he allegedly issued a check for \$200 to David Martin knowing the check would not be honored.

• Curtis Tackett Jr., 47, of McDowell, allegedly attempting to defraud or failed to report a change in the factors affecting his eligibility for food stamp benefits in the amount of \$1,589.

• Teddy B. Tackett, 40, of Teaberry, first degree wanton endangerment when he allegedly shot at a home occupied by Mrs. Bill Hall.

• Donald Ray Thacker, no address available, flagrant non-support when he allegedly failed to provide child support to his minor child while under court order. Currently in arrears \$16,324.15.

• Orville Thompson, no address available, first degree wanton endangerment when he allegedly pointed a gun at Timothy Garrett.

• Donald Trivett of Bristol, Tennessee, two counts of theft by deception for allegedly issuing checks for \$4,827.90 and \$5,023.37 to May's Wholesale knowing the checks would not be honored.

• Daniel Neal Vance, no address available, first degree assault when he allegedly shot Jack Litteral four times with a .32 caliber pistol.

• Ollie Wallen, 27, of Prestonsburg, allegedly intending to defraud or failing to report a change in factors affecting food stamp benefits totaling \$1,777.

• Charles Webb, no address available, theft by unlawful taking when he allegedly took a 1979 Toyota Corolla and a stereo from Beth Cloud.

• Douglas Webb, 35, of Martin, theft by unlawful taking for allegedly taking speakers, fire extinguisher, tapes, gasoline, CB radio and first aid

kit belonging to the Floyd County Board of Education.

• Michael David Webb, 23, of Prestonsburg, James P. Allen, 27, of Abbott and William Joe Skeens, no address available, theft by unlawful taking when they allegedly took a stereo and a firearm belonging to Mark McKenzie.

• Roger Webb, no address available, three counts of complicity to commit arson when he allegedly arranged to have his mother's 1978 Cadillac burned, the home of Bill DeLong burned and the home of Columbus Stone to collect insurance proceeds.

• Linda Whitten, no address available, theft by deception when she allegedly issued a check in the amount \$3,049.80 to Goldsmith-Black Inc., knowing it would not be honored.

• Yvonne Marie Williams, 25, of Auxier, first degree wanton endangerment when she allegedly shot into the home of Mary Lou Martin while her husband and three children were inside.

• Ronald Willis, 25, of Prestonsburg, first degree assault when he allegedly hit Michael Bartley in the back of the head with a baseball bat and hitting him in the arm, breaking it. First degree assault when he allegedly hit Malcom Shepherd with a baseball bat when Shepherd was trying to stop him from hitting Michael Bartley. First degree wanton endangerment when he allegedly discharged a firearm near Malcom Shepherd's son.

• Sherry A. Wright, 21, of Printer,

allegedly intending to defraud or failing to report a change in factors affecting her eligibility to receive benefits under the Aid to Families to Dependent Children program totaling \$1,746.

• Palmer Yates, 50, of Honaker, first degree wanton endangerment when he allegedly shot into the house occupied by Dale Carroll, Palestine Williams, Michelle Williams, Mark Williams, Mathew Williams, Paul D. Williams, Christene Carroll, Kay Hunter, Belinda Williams and Rachel Williams.

• Chris Walker, no address available, two counts of second degree forgery by allegedly signing the names of Katie Calhoun as the maker of checks drawn on the Bank Josephine for \$100 and \$75.

• Herman W. Craig, no address available, theft by failure to make required disposition of property when he allegedly assumed trailer payments owned by Betty Keathley amounting to \$11,000 and took the trailer to Jackson, Ohio and failed to make payments according to an agreement.

• Donnie Spurlock, no address available, terroristic threatening, when he allegedly threatened physical injury to his ex-wife, Linda Spurlock.

• Charlene Martin, no address available, theft by deception for allegedly issuing checks for \$177.13 and \$148.17 to Duran Resale knowing the checks would not be honored.

Indictments are not an indication of guilt but a determination by a grand jury that criminal charges merit further proceedings.



## HALLOWEEN DANCE

**Friday, October 5th**

**ALLEN ELEMENTARY SCHOOL**

**7:00 p.m.-11:00 p.m.**

*Everyone Grades 4-11 Welcome!*

Sponsored by  
Allen Elementary Cheerleaders

• ADMISSION CHARGED •

**20% off**

### Special Orders Daily at Fields Discount Wallpaper

In Stock Paper  
**\$3.99-\$19.99** Double Roll

Two Locations: Allen - Pikeville  
874-2904 or 432-1014



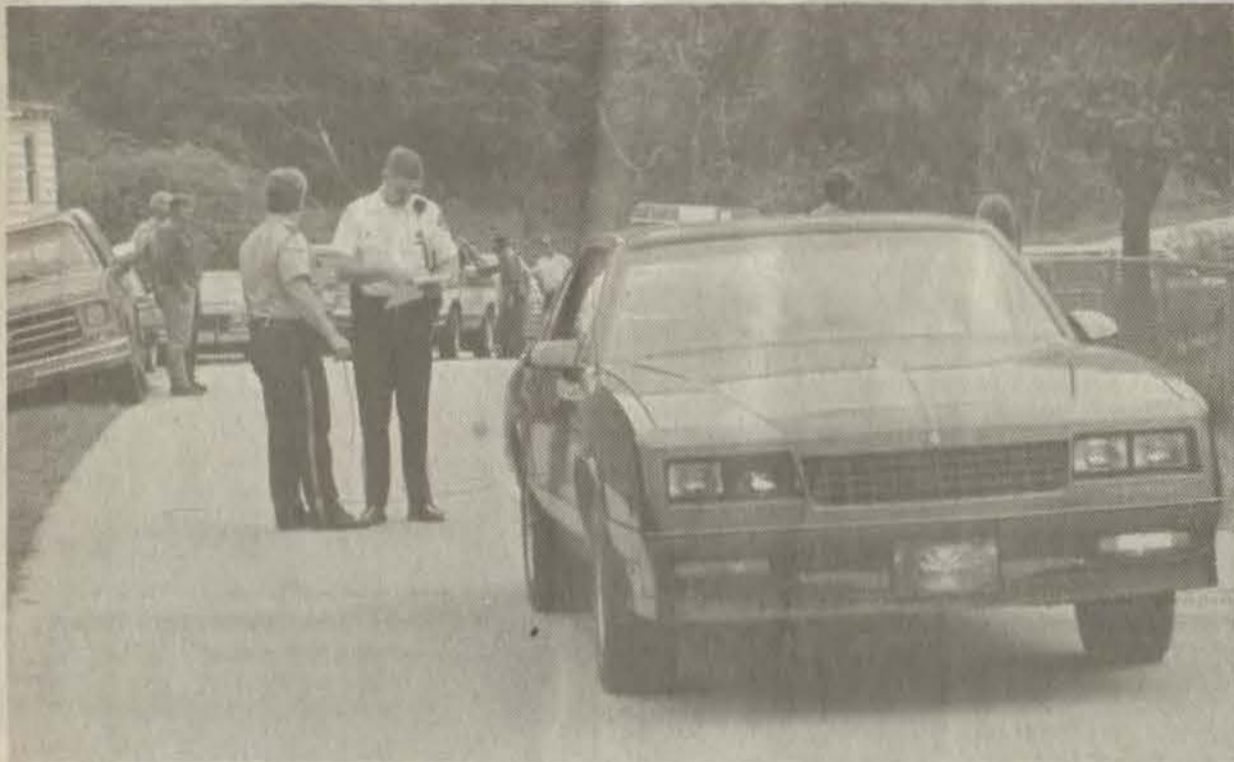

**Toddler injured**

A four year-old child was injured Friday after running into the path of an automobile driven by a 28 year-old Martin woman. Jason Stone apparently broke away from his father, Malcom Stone, on Highway 1210 near Caney and ran into the path of a Monte Carlo SS driven by Linda Frasure, according to the Floyd County Sheriff's department. The child was taken by ambulance to Highlands Regional Medical Center and later transferred by helicopter to the University of Kentucky Medical Center in Lexington, with several facial cuts and possible broken limbs, according to Deputy Sheriff Chuck Ousley. The car skidded 127 feet from impact. Frasure was estimated to be driving about 35 miles per hour. No charges are expected to be filed in the case. Deputies Lloyd Powers and Ousley investigated the accident. (photo by Susan Allen)

VOTE FOR and ELECT  
**FRANKLIN DELANO MAY**  
FOR  
**SCHOOL BOARD MEMBER**  
EDUCATIONAL DIVISION #2



I WOULD LIKE TO INTRODUCE MYSELF AND MY FAMILY TO YOU, THE VOTERS OF EDUCATIONAL DIVISION # 2.

I am the son of DAVID BANNER and JOSEPHINE JOHNS MAY of Allen, Ky. I am married to PATTY BLAIR MAY, and we have one daughter, CONNIE LYNN, the wife of CHEYENNE MCKINNEY. We have one granddaughter, COURTNEY ALLISON, who will be attending ALLEN ELEMENTARY. I have one brother BILLY J. MAY of Allen, Ky. I have resided all my life in Allen, Ky. (on the Banner May Curve). My Father taught me a most important lesson: "NEVER SAY 'YES' to a NO ANSWER, TO PLEASE ANYONE".

DELANO MAY speaks for himself, and the principals, teachers, children and parents of MAYTOWN, MARTIN, ALLEN, PRATER, and DRIFT schools, AND NO ONE ELSE.

I will vote "YES" or "NO" when it is in the best interest for our school system, not for myself or other colleagues. We are entering a time for REFORM, and I am asking the people of Div. #2 to vote for and elect me your Representative on the FLOYD COUNTY SCHOOL BOARD. I assure you that with your help FLOYD COUNTY will move in a NEW DIRECTION.

*Franklin Delano May*  
**FRANKLIN DELANO MAY**

**Vote For and Elect Nov. 6, 1990**

(Paid for by the candidate, Tommy Allen, Treasurer)

## Grief support group meeting October 9

A support group for those grieving the death of a loved one will meet, on Tuesday, Oct. 9, at 7 p.m., in Our Lady of the Way Hospital's Seton Complex on Main Street in Martin.

Group moderators are Sister Margaret Jacobs of the Hospice of Big Sandy and Sister Charlene Young of Our Lady of the Way Hospital.

The grief support group meets the second Tuesday of each month at 7 p.m. in the Seton Complex. The meetings are open to the public and new members are welcome.

For more information, contact Sister Charlene Young at 285-5181, ext. 353.

## Pot conviction

(Continued from Page 1)

longed to the mother of his girlfriend at the time, according to Trooper Stapleton.

The jury returned at 6:30 p.m. Monday with the verdict and recommended the three year sentence. If the jury had been convinced May intended to sell the marijuana he could have been sentenced on charges of being caught with over five pounds of marijuana, which carries a five to 10 year sentence.

**SPRING INTO ACTION GIVE BLOOD!**



CENTRAL KENTUCKY BLOOD CENTER

1990

## Red White & Blue Pageant

**MCDOWELL HIGH SCHOOL**

**OCTOBER 11TH, 7:00 P.M.**

*All Schools Invited to Participate*

**Photogenic Category for any girl Grade K-12**

**\$5.00 Entry Fee and Photo Required.**

For more information call:  
**Bobby Lynn Moore at McDowell H.S.**  
**377-6202**

# SAVE \$1.35

ON THESE GREAT CARNATION PRODUCTS.

<p><b>25¢</b> <small>MANUFACTURER COUPON EXPIRES 10/31/90</small></p> <p style="font-size: 1.2em;"><b>SAVE 25¢</b></p> <p>on one box any variety of Carnation® Breakfast Bars.</p>  <p><b>50000/213459</b></p>	<p><b>25¢</b> <small>MANUFACTURER COUPON EXPIRES 10/31/90</small></p> <p style="font-size: 1.2em;"><b>SAVE 25¢</b></p> <p>on any size or variety of Carnation® Hot Cocoa Mix.</p>  <p><b>50000/213426</b></p>
<p><b>25¢</b> <small>MANUFACTURER COUPON EXPIRES 10/31/90</small></p> <p style="font-size: 1.2em;"><b>SAVE 35¢</b></p> <p>on one box any size, any variety of Carnation® Instant Breakfast.</p>  <p><b>50000/213442</b></p>	<p><b>50¢</b> <small>MANUFACTURER COUPON EXPIRES 10/31/90</small></p> <p style="font-size: 1.2em;"><b>SAVE 50¢</b></p> <p>on one 16-oz. jar or larger of Coffee-mate® or Coffee-mate® Lite non-dairy powdered creamer.</p>  <p><b>50000/213434</b></p>



# Viewpoint

The Floyd County Times

Talk is cheap because supply exceeds demand. —Unknown

Wednesday, October 3, 1990 A 4

## The Floyd County Times

Published  
Wednesdays and Fridays each week  
FLOYD COUNTY NEWSPAPERS, INC.  
Phone 886-8506

USPS202-700  
Entered as second class matter, June 18, 1927, at the postoffice at Prestonsburg, Kentucky under the act of March 3, 1879.

Subscription Rates Per Year:  
In Floyd County, \$24.00  
Elsewhere in Kentucky, \$27.00  
Outside Kentucky, \$30.00

ALLAN S. PERRY III—Publisher

Liberty of thought is the life of the soul—Voltaire

## Coffee Break

by Scott Perry

It appears that a special session of Kentucky's General Assembly will be held in January, with solid waste disposal and drunk driving laws topping the legislative agenda.

The January date was picked by Governor Wallace Wilkinson as an apparent compromise with lawmakers who had frowned upon a previously suggested October date for the special session.

October was no good because it came before the November election and many legislators apparently were concerned that they might suffer at the polls if they took unpopular actions in an October session.

Last January, if you will recall, legislators accomplished little during the opening days of the 1990 General Assembly because they preferred to await the filing deadlines...to see who might run against them...before taking any meaningful action on meaningful legislation.

In both cases it would appear that lawmakers set their legislative priorities on what's good for their political careers as opposed to what's good for the state and its people.

Now those legislators want the state constitution changed to allow the General Assembly the right to call itself into special session. There's an amendment on the November 6 ballot which will make that change if voters approve.

It's not a bad amendment, but it is amusing to watch lawmakers seek authority for something they've rarely wanted to do...meet in special session.

If voters do approve the constitutional change, they can be certain that no special sessions will be called by the General Assembly at any time that might conflict with members' re-election efforts.

In Kentucky politics, job one is taking care of number one.

School performance reports are in for the 1989-90 school year and they indicate that there is much

work yet to be done to improve education in Floyd County.

Scores on basic skills tests remain below national averages, attendance rates, while improving, are still low in some areas and too few students are graduating and going on to college.

But, while performance grades may be less than ideal, they are showing signs of improvement.

That's important.

The progress, to be real, must be sustained from year to year. There must be two steps forward for each step back.

For too long now Floyd County has been Kentucky's educational whipping boy. It's time for someone else to take a turn.

There's gold in them thar hills.

Kentucky Chamber of Commerce officials have announced that the city of Prestonsburg has retained its gold rating in the state Chamber's Certified Cities program. And, for the sixth straight year, Prestonsburg has qualified as a state Certified City.

That means, basically, that the city is one of the most progressive in the state and one of a handful that have met strict judging criteria year after year.

City officials, the Floyd County Chamber and dozens of other concerned citizens should stand and take a bow.

Our applause for a job well done.

Our applause, too, for the community's response to the return to Floyd County of Dr. Syed Bader and family.

The family, caught up in the Iraqi conflict, is safely home and they were welcomed in style Saturday.

Dr. Bader took time out this week to describe with Times' staffer Tim Preston his two-month-long ordeal. It's an interesting story and, thankfully, one with a happy ending.

Read all about it.

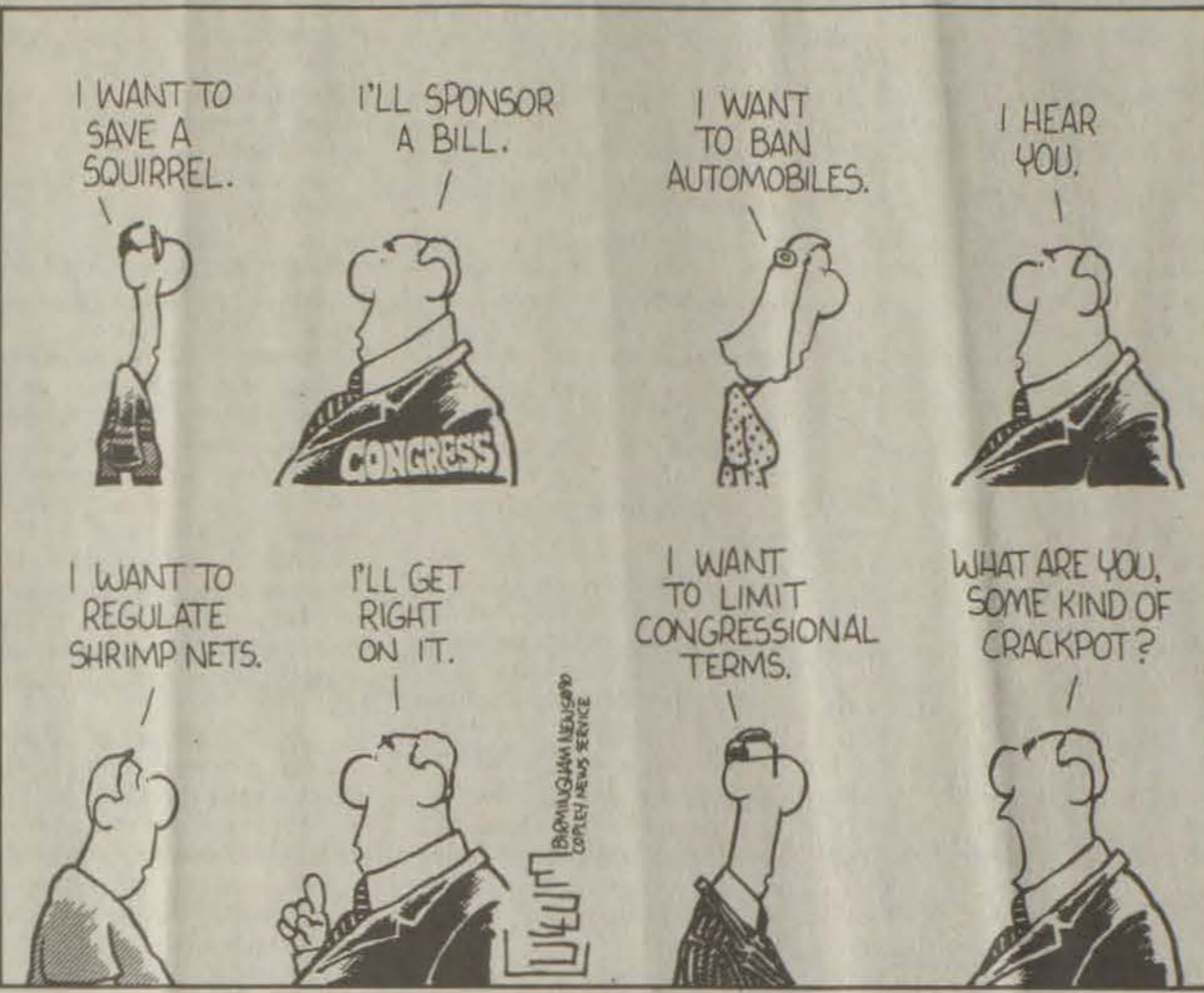

## Other Voices

### Why do we stay?

by Willie Elliott  
McDowell High School

Many of the articles that are written about Eastern Kentucky point out, or at least suggest, reasons why we shouldn't stay in Eastern Kentucky. The roads are bad, the schools are not up to par with other parts of the state, politics are such that if a person isn't in, he probably never will be, and garbage along the roads is the rule rather than the exception. It is hard to deny any of these charges or others directed against Eastern Kentucky. Yet, we stay on.

I am confident enough of my abilities to assume that I could have done better financially if I had gone elsewhere to teach and make my home. Many of my friends and peers have gone to northern cities to become principals, superintendents, and college instructors. I applaud their achievement, but I don't envy them. Despite all the problems associated with Eastern Kentucky, I am glad to call it home.

The land and the people are the two drawing cards that hold the people here. With all its faults, the land has a hold on us and that is hard to shake. It is hard for some people to understand this, but many people live in the hollows of Eastern Kentucky because they want to and not because they have to. We enjoy our weekends in Lexington and Louisville, but when Sunday comes or a new school year starts, we want to be back in the hills. For many people the land is the most stable thing in their life. Family members come and go, but the family land plot remains constant. Some of us do take care of our land, and to us it is beautiful. All things considered, I would rather be in Royal Hollow or

Frasure Creek than any place I know.

It would be hard for the average reader to understand how Eastern Kentuckians truly can rely on their friends and neighbors since we are generally depicted as uneducated and uncaring. If readers from other parts of the state could witness the community spirit that is shown when we have a flood (which seems to be every other season), they would see neighbors of the highest order. Even some of the people who use the welfare system as a career will work very

hard to help his neighbor in a time of crisis.

I have stayed on, and I truly believe that we are about to see a change in attitudes. I am optimistic that our schools can be just as good as those in other parts of the state. I also sense a change in the political structure that requires more accountability from our elected officials. Whether attitudes change or not, I will probably stay on and be buried on a little plot of land on Royal Hollow or Frasure's Creek and be glad to get it.

## Notes

I should answer the first question before it is asked. Why have two columns?

I suppose it appeals to my system of balance. There is a duality in the cosmos that needs to be played out in life: man and woman, night and day, Republican and Democrat.

This duality is natural to me. I feel a duty to act out both sides of life. After all, what is drama without either comedy or tragedy? I know, a sitcom.

So here it is, NOTES will give me the opportunity to appreciate life in the world around me. And NOTICES will give me the opportunity to examine life in the world around me.

What are the sure signs of autumn? Is it the crisp mornings that sparkle under heavy dew? Is it the blazing glory of colors that burst forth before the winter's slumber? Is it the bountiful harvest, or football games, or Halloween? No.

The surest sign of autumn is the sighting of the first Christmas commercial. Yes, it happens this morning.

I was curled up with my cornflakes watching CNN and I saw it. The first Christmas commercial of the season — something about a recording of Christmas music played by hand bells. Suddenly, I flashed back to some time in the early 1970s. I have been here before — major deja vu!

Once upon a time, in a town in Western Kentucky, a new mall invited Santa Claus to appear just after Halloween. It all seemed so wrong. It wasn't Christmas yet. Were we losing the meaning of the holidays?

In protest (after all, I am a baby boomer), I organized my friends, and my sister and her friends. We protested Santa Claus. Not Santa in general, but Santa before Thanksgiving. We marched up and down waving placards with slogans like, "we love Santa but we want our Turkey too!" It must have worked for, to this very day, that mall doesn't invite Santa until the day after Thanksgiving.

I plead with merchants and businessmen — allow us to enjoy the autumn and its festivities before we prepare for Christmas and holiday activities.



by Kathleen Carroll

## Letters

Dear Editor:

Wayland had a glorious Homecoming Labor Day weekend. Thanks to all who worked so hard to make it a success. It was a true homecoming for all of us. Despite some bad publicity in the past year, Wayland is still a great town, with great people.

My own Wayland graduating class of 1941 will have our 50th anniversary at Jenny Wiley State Park in

1991. Once again we will meet to remember a time when life was simpler, and Wayland was the center of our universe.

Thanks to you, Floyd County Times, for keeping us informed on the happenings of our beloved Floyd County.

Lois Hobbs Gault  
Chattanooga, Tenn.

### LETTERS TO THE EDITOR POLICY

Letters to the Editor are welcomed by the Floyd County Times. In accordance with our editorial page policy, all letters must include the signature, address and telephone number of the author. Letters must be received no later than 11 a.m. Tuesday for publication in Wednesday's issue and 10 a.m. Thursday for Friday's issue. Letters may be sent to Editor, The Floyd County Times, P.O. Box 301, Prestonsburg, KY 41653. Letters may be edited for clarity and length.



### Weather:

Wednesday, increasing cloudiness, high around 80. Wednesday night will be mostly cloudy, with a 50 percent chance of thunderstorms and lows in the lower 60s. Thursday should be cloudy with a 70 percent chance of thunderstorms, highs in the low 70s. Thursday evening, mostly cloudy with showers ending, low in the upper 50s. Friday, dry and warmer.

### Bone up on calcium!

McDowell Appalachian Regional Hospital will offer a program concerning the need for calcium and the problems calcium deficiency create this evening, Oct. 3, at 7 p.m. For information call 377-3400, ext. 125.

### Heritage Council

There will be a meeting of the Kentucky Heritage Council at the Vest-Lindsey House, 401 Wapping Street, Frankfort, on Tuesday, Oct. 9, at 12:30 p.m.

### Coal Operators

Dr. Patrick Michaels, a well-known authority on such issues as the "Greenhouse Effect," will be appearing in Pikeville on Tuesday, Oct. 9. He will be the guest speaker at a dinner meeting co-hosted by Coal Operators & Associates (COA) and the North Carolina Coal Institute (NCCI).

For more information, call 432-2161.

### Floyd County Education Forum

The Floyd County Education Forum will hold its annual meeting at Allen Central High School on Thursday, Oct. 4, at 7 p.m. The public is invited to attend.

### Cleanup completed

Members of the First United Methodist Church of Prestonsburg completed the second cleanup of the Lancer Watergap Road in connection with the Adopt-A-Highway program this week. Other churches and groups are encouraged to contact the Floyd County Litter Task Force at 886-8506 to participate in the program as there are still many roads in Floyd County in need of adoption.

### Special school board meeting

The Floyd County Board of education will be conducting a public hearing for comments and opinion concerning the proposed three percent utility tax. A special meeting of the board will follow the hearing in order for board members to take action on the issue.

### Apple Festival Turtle Trot

The Apple Festival Turtle Trot, sponsored by Our Lady of the Mountain School, is scheduled for Friday, Oct. 5. Registration is 10 a.m. Post Time is 1 p.m. All ages are eligible, from diapers to wheelchairs. Look for more turtle race information in next week's Floyd County Times.

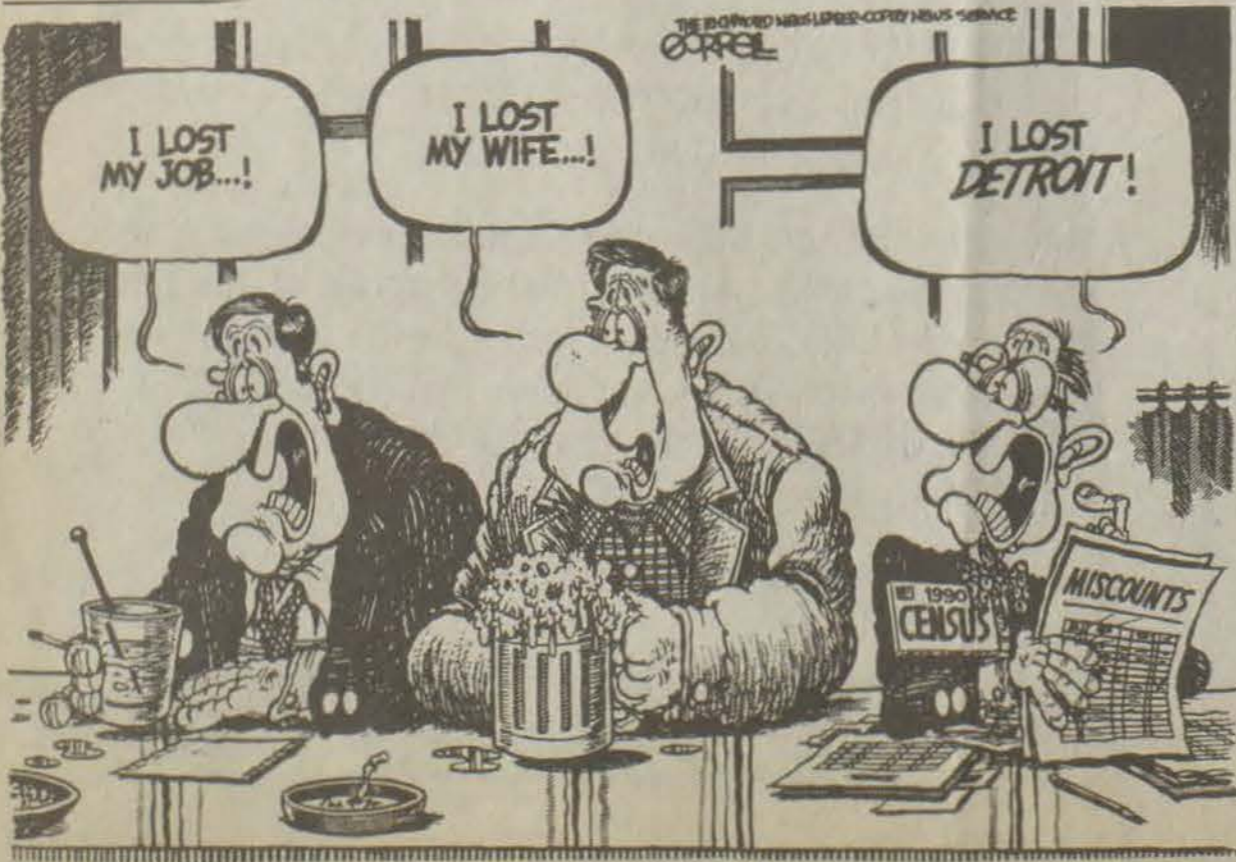



**Dr. Bader** (Continued from Page 1)

ing indoors for six weeks. "The kids played cards," he said, "and my wife listened to the radio. They never got out of the house, and we listened to the BBC (British Broadcasting Corporation) every hour. It was boring," Dr. Bader added, "but the neighbor kids would come, we would see other people in the same building, meet each other, console each other."

Iraqi troops routinely conducted unannounced searches in Kuwait apartment buildings, Dr. Bader said, but the apartment where the Baders were staying was not searched.

"A building next to where we were staying was searched," the doctor said, "and I personally saw some Americans taken away."

While his family remained indoors, Dr. Bader ventured out of the apartment building several times, traveling to the Indian embassy where he began the process of changing his identity.

An Indian by birth, Dr. Bader approached Indian officials at a makeshift embassy set up in a Kuwaiti school and he told those officials he was a visitor and he had lost his passport.

"Lost passports were not that unusual at the time," the doctor explained. "All foreign employees in Kuwait were required to leave their passports with their employers. When the invasion happened, many of those employers left. There were many lost passports."

Dr. Bader said the Indian government issued him a "certificate of travel which said I was an Indian citizen." The certificate, he added, allowed him to move about the city with more ease.

"There were checkpoints, literally, at each intersection and at the entrance to each house," the doctor said. "Your papers were checked at every one."

During the first days after the Iraqi invasion, Kuwaiti resistance was fairly evident, Dr. Bader said.

"There were reports on television of Iraqi soldiers being killed and tanks being burned weeks after the invasion," he said. "There was also one report of women and children who had been killed while protesting."

After six weeks, an agreement was reached between the U.S. and other western nations and Iraq which led to the release of some foreign detainees. Dr. Bader's wife and children were among those allowed to leave the country.

"So many people were allowed to leave each day," the doctor said. "When it was time for my family to go, we went to the spot where we were supposed to gather and buses took them to the airport. They came out without any problem."

But his family's departure did create problems for Dr. Bader.

When his wife and children signed up to leave the country as Americans, Dr. Bader said Iraqi officials were made aware of the fact that Americans and other foreign nationals had been staying in his friend's apartment complex.

The building was searched the next day by the Iraqi military.

Evacuees, Dr. Bader said, were questioned about where they had been staying in Kuwait, and that information led the military to search homes for any foreigners who might have stayed behind.

"The military would surround the buildings," he added, "and systematically search every room, every closet."

But Dr. Bader had not returned to the apartment that had been his home for the previous six weeks. Aware that the building would likely be searched, he moved to another location, staying with another acquaintance.

"We had planned that once my

family left," Dr. Bader said, "that I would not stay in that place. I got out that night and at 5:30 the next morning they (the Iraqi military) came and searched the building."

After staying with the second acquaintance for "three or four days" Dr. Bader and others made plans to leave the country. The escape route would take them to Baghdad, the capital of Iraq.

The trip out of Kuwait went without a hitch—at first.

Dr. Bader and others rented a car and hired a driver to take them to Baghdad, where they could catch a flight out of the country.

But at one of the checkpoints on the road to Baghdad, Iraqi officials informed the group that they could not proceed in the rented car.

"We were told that a new law had been passed just two hours before," Dr. Bader said, "that required the drivers of cars to be the owners. Our car was rented and our driver did not have registration papers. They would not let us take the car on."

With their hopes of escape fading, Dr. Bader said the group located another vehicle, "a much smaller one which had us cramped for space," and the trip continued.

"At one point our luggage rack broke, but the driver would not stop because there were reports of Iraqis looting cars stopped on the roadside."

The trip to Baghdad, normally an eight-hour journey, took 15 hours.

In Baghdad, arrangements were made to fly to Aman, Jordan. From there he returned to America.

How does it feel to be home? "Like my boy (Mustafa) said 'gosh dad it feels good to sleep in my own bed.' It's hard to describe the feeling," Dr. Bader said, "but it's getting back to normal now. It's just like freedom regained."

**Two enter pleas in circuit court**

Two men entered guilty pleas in Floyd County Circuit Court last week relating to drug and burglary charges.

Ervin P. Ginther, who is currently serving time in Florida, was flown back to appear in circuit court where he pleaded guilty to possession of a schedule three controlled substance and received a two-year sentence. Ginther was indicted in November 1988 for possession of Tylenol with codeine.

Mike Keenes, who was scheduled to stand trial last Monday, pleaded guilty to second degree burglary charges for allegedly entering the home of Denny Martin with the intent to commit a crime. Keenes received a four-year sentence.

Keenes was indicted in February along with Heath Brown.

Final sentencing in both cases has been set for October 12 in circuit court.

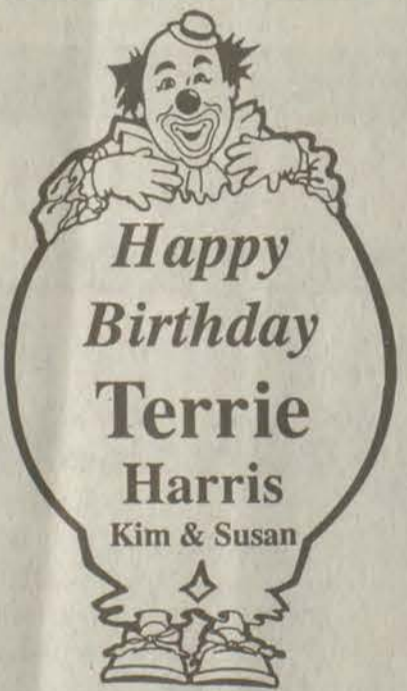

**EDDIE BILLIPS**

**SCHOOL BOARD MEMBER—DIST. #1**

On October 1, 1990, at an open luncheon held by the Floyd County Chamber of Commerce, I appeared with my opponent, the present chairman of the Floyd County Board of Education, James D. Adams. In that open meeting, James D. Adams once again stated that all it takes to solve our problems in the Floyd County schools is more of your tax money. I say that it takes all of us together! We need to roll up our sleeves, get involved, make responsible decisions, and put pride back into our schools. We cannot spend our way out of bad management, and that is a fact we can no longer ignore. Let's look at the facts that no one can deny:

1. My opponent, James D. Adams, wants to build a new high school for District No. 1 several miles north of Prestonsburg. He says that he can build this school for 6.6 million dollars, and will include tennis courts and soccer fields. **DON'T BE FOOLED!** The Floyd County School Board has spent nearly 6 million dollars for the new middle school that bears my opponent's name, and they cannot even get the sign to light up. How are they going to acquire property, fill it, run sewer and water lines, and construct facilities that exceed those of the middle school in luxury and accommodations, for just a few dollars more? The simple answer is—they cannot, and at the right time and place (after the election) my opponent will admit this by again asking for more tax money.

I propose that we not follow the plan of James D. Adams, which includes taking the existing Prestonsburg High School and making it into offices for the central office.

I believe we should follow the recommendations of the state, which they made in 1988, and renovate the existing high school to a condition equal to any school in this area, then use the remaining monies for the renovation of Prestonsburg Elementary School, Clark Elementary, and Auxier Elementary.

2. Examine the figures below and you will see that it is not a question of money. With current tax increases, the Floyd County School System is **NUMBER ONE IN OUR AREA** for new money coming into the system. On the right side below, you have the figures for "spending per pupil" which is the money that actually makes it through the central office, gets past high salaries, favored contracts, and big budget spending projects. This amount of money is that which is **ACTUALLY SPENT ON THE CHILD** for hands-on education in the classroom! Even though Floyd County School System is **NUMBER ONE IN NEW REVENUE**, we are **FOURTH FROM THE BOTTOM IN OUR AREA** for money spent per pupil. We are below our neighbors in Knott & Magoffin counties. This tells the whole story. So I ask you, when the children do not get their fair share of this new money, what will it soon mean? That my opponent, James D. Adams, will be asking for more revenue that they might supposedly educate our children.

Certainly we need better facilities, but we have known this for a lot of years. Repair would have been appreciated long ago, but should be demanded now! Let's spend your tax dollars wisely and not grab for more. Let's put our money on the children and their future. The answer is not more money alone, it's the wise and responsible use of the money the board now has! I personally witnessed the attitude of the chairman on this October 1, 1990 meeting. He held up his right hand and rubbed his fingers together as he spoke of the need for more money to get the job done. He is speaking of your money and my money. Look again at the chart below and see what we have compared to the other systems around us, and see how little of it actually goes to the children. It is time for a school board member that has the courage to ask "where is all the money going, and where can it be better spent for the children"? **THAT IS WHY I AM RUNNING FOR THIS OFFICE**—to educate our children effectively, efficiently, and to give responsible leadership in the use of your tax dollars.

**Dollars for area schools**

School District	Total increase in state funds (\$)	Increase in local funds (\$)	Total funding increase (\$)	% funding increase	Estimated state and local revenue/pupil 1990-91 (\$)	\$ increase per pupil
Ashland	1,422,109	618,548	2,040,658	23.13	3,303	622
Boyd Co.	1,017,813	1,704,579	2,722,391	25.87	3,336	757
Carter Co.	3,134,094	872,069	4,006,164	34.55	3,420	885
Elliott Co.	860,225	138,081	998,306	32.02	3,328	870
Fairview	182,313	42,685	224,998	11.87	3,139	533
Floyd Co.	4,463,499	2,064,659	6,528,159	35.13	3,121	832
Greenup Co.	1,958,308	99,737	2,058,045	23.85	3,041	642
Johnson Co.	2,308,640	576,969	2,885,609	30.46	3,114	714
Lawrence Co.	1,523,052	288,367	1,811,419	28.03	3,224	728
Lewis Co.	1,508,985	409,360	1,918,345	30.82	3,201	822
Magoffin Co.	1,894,213	360,109	2,254,322	33.36	3,260	834
Martin Co.	1,576,818	547,339	2,124,157	32.21	3,194	865
Morgan Co.	1,440,473	373,477	1,813,950	33.83	3,457	963
Paintsville	329,648	16,192	345,840	14.52	3,183	286
Raceland	216,367	71,698	288,066	12.44	3,100	384
Rowan Co.	1,723,543	656,573	2,380,116	33.25	3,415	855
Russell	440,823	445,585	886,409	14.20	3,027	430

SOURCE: Kentucky Department of Education

**REMEMBER IN NOVEMBER!**

Political advertisement paid for by candidate.



**APPALACHIAN REGIONAL HOSPITALS**

McDowell Appalachian Regional Hospital is now offering options for Registered Nurses who want to work full-time, part-time, or as needed. Registered Nurses who participate in the non-benefitted program will earn a substantially higher wage than benefitted employees. As usual the hourly rate will be determined by experience.

If interested in learning more about the non-benefitted program, please contact:

**Amelia Salyers,**  
Director of Nursing Services  
McDowell Appalachian Regional Hospital

377-3433 if no answer, 377-3401

E.O.E.



## Chamber Forum— (Continued from Page 1)

local business and industry leaders on career-oriented curriculum.

Following Billips, Dr. James D. Adams, a five-term incumbent, also suggested that renovation was a top priority for the system, but his plan for improvements took a bricks-and-mortar approach.

Adams contended that a school-building program was a top priority, noting that many school buildings were beyond the age of repair.

"Many of our buildings," Adams said, "are 50 years old and older. They are not conducive to good education and many are not safe for our children."

Adams said education reform laws would allow for rebuilding and he proposed that the school system adopt a structure providing for elementary teaching in kindergarten through grade five; followed by middle school and high school programs. Adams admitted that his middle-school proposals had not been embraced by other members of the board.

Adams and Billips differed on plans to build a new high school to replace Prestonsburg High, with Adams supporting on-going plans to build the new school outside the downtown area. Billips said he preferred that the existing high school be renovated with excess construction funds to be allocated to other areas.

The board is currently planning reconstruction of the city high school about four miles from the current location, on Route 114.

Adams also differed somewhat on Billips suggestion that community involvement in the schools be increased.

"Involve the community in

schools? It can be good, it can be bad," Adams said.

"If you come in united, with a workable proposal, it gets done," Adams added. "If you come in disorganized, all you get is chaos."

Adams also noted that he had "always tried to cooperate on workable projects" with school Parent Teacher Associations (PTAs), but he said those organizations should "organize the first day of school."

Responding to questions concerning tax increases proposed or implemented by the school board, Adams said those measures had been mandated by House Bill 940. He said he didn't necessarily agree with all reforms in the new legislation but added that it was the law.

"I am a law-abiding citizen," Adams said. "I do not break laws, I will comply with the law."

Taking his turn at the podium, Billips said the three major problems facing the school system included low morale among teachers and students, aging facilities and the transportation of students.

"Some of these students," Billips contended, "are leaving home at six in the morning and getting back home at six in the evening. They're spending more time (getting to and from school) than their parents spend on the job."

Monday's candidate forum coincided with the regular October meeting of the Floyd County Chamber of Commerce. Incumbent school board candidate Ray "Shag" Campbell and opponent Franklin D. May, who seek election in board District 2, were also invited, but did not attend the Monday session.



On its way

Water, salty food products, cards and letters and magazines collected by local radio station WQHY in Prestonsburg were loaded up and shipped to Fort Campbell Kentucky on the way to United States soldiers stationed in Saudi Arabia. Approximately 300 gallons of water and a large amount of packaged food plus homemade cookies and letters from school children were among the supplies leaving Floyd County. Donations came from as far away as Winchester and surrounding counties. Pictured from left are: Dennis Walker, Ted Meadows and Gorman Collins Jr. (photo by Susan Allen)

## Forest fire season begins

The Kentucky Fall Forest Fire season began on October 1 and will run through December 15 of this year. During the period, the Corps of Engineers is urging all park visitors, hunters and fishermen to be extra careful with fire when visiting the lake.

The accumulation of dry ground litter combined with gusty winds and a careless person can result in devastation to a forest.

It is unlawful during the fire season to set a fire to any flammable

material capable of spreading a fire located in or within 150 feet of any private woodland or brush land, except between the hours of 7:30 p.m. to midnight, local time.

The Corps of Engineers reminds you that fires are not permitted, except when contained in fire grills designed especially for that purpose. When fires are built, care must be taken to completely extinguish them to prevent a restart that could get out of control. Smokers should make sure that a cigarette is completely safe before it is discarded.

## Annual Red, White and Blue Little Miss Patriotic Pageant

Sponsored by Martin Elementary - 8th grade parents

Sunday - October 14th, 4 p.m.

Deadline to enter Oct. 12th

Age Categories: 0-23 mos., 2-3 yrs., 4-5 yrs.

Registration & Practice Fri. Oct. 12, 6:00 & 7:00 p.m.

Martin Grade School Gymnasium For information call:

285-9569 or 285-3421



Lordy Lordy  
Nicky Kyle  
Stumbo  
is  
**40**

## Micheal B. Minix, M.D.

### Ophthalmology

Eye Physician & Surgeon

New Appointment Numbers

1-800-273-3717

or 789-2019

304  
Main St.  
Paintsville

Glenview  
Plaza  
Prestonsburg



Big bag

Prestonsburg City Police Detective Jeff Stumbo displays a bag of marijuana (weighing in at just under five pounds) which was confiscated during a recent drug bust in the city. Three people were taken into custody in connection with the drugs. (Photo by Tim Preston)

### NEW DOUBLE-WIDES

Check This Special  
3-BEDROOM, 2-BATH  
**\$19,995<sup>00</sup>**

Pay \$222.54  
with down payment

Call  
Larry or Judy Keene  
**(606) 432-0026**

Come And See What Jesus... Has For You!

FATHER JOSEPH N. MUENCH

and

THE CATHOLICS OF FLOYD COUNTY

Invite You

TO JOIN US FOR WORSHIP

EACH SUNDAY AT 11:00 A.M.

Come As You Are, Relax and Pray...

Information Classes On The Catholic Faith

Each Tuesday Night At 7:30 p.m. In The Church...

EVERYONE IS WELCOME TO ATTEND

ANY OF OUR PROGRAMS.

Let Jesus Show You The Love God The Father Has For You!



### Volunteer.



### YARD SALE

(BIG 4-FAMILY)

Saturday, Oct. 6

and

Sunday, Oct. 7

10 a.m. to 5 p.m.

Baby, toddler and adult clothes.

Lots of Toys!

1 mile outside of Martin at Cracker Bottom Rd.

WE'VE LOWERED  
THE COST  
OF LIVING

MAMMOGRAM

**\$49<sup>95</sup>**

Accredited  
by the  
American  
College  
of Radiology

Breast  
CENTER

AT HIGHLANDS REGIONAL MEDICAL CENTER

1-800-533-HRMC/886-8511

# Stop Ignoring The Snoring.

Until recently, snoring was something that most of us just tried to live with. In fact, our society has traditionally viewed snoring in a light, even humorous fashion.

Today, the medical community takes snoring very seriously. And so should you. We now know that extreme snoring can be a sign of more serious problems such as sleep apnea—a problem with breathing during sleep. This can also lead to excessive daytime sleepiness, and even personality changes.

Highlands Regional Medical Center is now affiliated with the Saint Joseph Hospital Sleep Disorders Center, the only nationally accredited, full service sleep disorders center in Central and Eastern Kentucky. This means patients now can receive assessment of sleep related problems at Highlands Regional Medical Center.

So, stop ignoring the snoring. If you or someone close to you has a problem with snoring, call your doctor or call our professionals at the Saint Joseph Hospital Sleep Disorders Center. We'll help you wake up to the facts. Call (606) 278-0444.

SLEEP  
DISORDERS  
CENTER

Wake Up To The Facts.

Saint Joseph Hospital  
Our Experience  
Makes Your Experience Better.  
One Saint Joseph Dr., Lexington, Ky. 40504  
A Division of  
The Sisters of Charity Of Nazareth Health Corporation.

HIGHLANDS  
REGIONAL  
The Medical Center of Eastern Kentucky



# Courthouse News

## Marriage Licenses (Sept. 26-Oct. 2)

Margaret Ann Bentley, 35, of Martin and Virgil Ray Conn, 38, of Martin; Mary Ellen Davis, 37, of Inez and Byrrous Euell McKenzie, 51, of Prestonsburg;

Emma Louise Justice, 61, of Prestonsburg and Richard Arthur Egbert Jr., 43, of Langley; Patricia Elizabeth Jones, 18, of Logansport, Ind. and Pablo Flores Sanchez, 27, of Logansport, Ind.;

Gwendolyn Sue Hall, 24, of McDowell and Jeffrey Lynn Hall, 27, of Topmost; Angela Danette Slone, 17, of Garrett and Jamie Burton Conley, 19, of Garrett; Mary J. Perry, 45, of Auxier and Virgil K. Phelps, 50, of Belleville, Mich.;

Tammy Lynn Estep, 14, of Garrett and Cliff Dye, 20, of McDowell; Norma Jean Solomon, 24, of Allen, and Michael Ray Allen, 35, of Allen.

## Property Transfers (Sept. 26-Oct. 2)

Blanche McCown to Arrie and Sandra Compton, property on Left Beaver Creek; Ernie and Otha Thornsberry to Rodney and Nina Newsome, property on Left Beaver Creek;

George E. and Mary Lou Barnette to Nathan and Anna Wright, property at Martin; Allie Cooley to Tommy Cooley, property on Brushy Creek; Gordon and Elma Bartrum to First Commonwealth Bank, property located on Frasures Creek;

United Federal Savings Bank to Benjie and Linda Caudill, property on Middle Creek; Robert Duane and Branda Gail Youmans to the Commonwealth of Kentucky, property location not listed;

Eunice Allen to the Commonwealth of Kentucky, property location not listed;

Robert L., Roslyn, and Billy R. Burchett and Orella B. and Tom McGuire to John R. Blair, property at Lancer; Grady and Donna Watson to Industrial Fuels Minerals Company, property at Prater Creek; Frankie L. (Watson) Casey and William H. Casey to Industrial Fuels Minerals Company, property on Prater Creek;

Betty G. (Watson) Reynolds and Ronnie D. Reynolds to Industrial Fuels Minerals Company, property on Prater Creek; Vaughn and Joann Watson to Industrial Fuels Minerals Company, property on Prater Creek; Shadery and Betty Watson to Industrial Fuels Minerals Company, property on Prater Creek;

Martha Annie Body, Wyona Ogden, Ralph Ogden, Daniel Boyd, Nelvie Sue Boyd, Alice Maudie Akers, Abraham Lincoln Boyd, Patricia Sue Boyd, Glen Edward Boyd, Virginia Boyd, Clinton Boyd, and Eva Boyd to Industrial Fuels Minerals Company, property on Prater Creek;

Mart and Mary Alice Boyd to Industrial Fuels Minerals Company, property on Prater Creek; Orville and Thelma Dotson to Commonwealth of Kentucky, property location not listed; Alpha Jean Caudill, Canel Caudill, Alma Rene Caudill, Elmer Caudill, Paul R. Jones, Janet Jones, Phyllis Marlene Little, Ballard Lee Little Jr., Mary Lou Croot, and Ernest Croot to Alice Ann George, property on Left Beaver Creek;

Willard and Irene Hall to Willard Hall Jr., property on Big Mud Creek; Roger Nelson, Sandy Nelson, Sam Nelson, and Melissa Nelson to Stella Derosssett and Bill David Derosssett, property location not listed; Manis Miller to Boyd Miller, property in West Prestonsburg.

## Suits Filed (Sept. 26-Oct. 2)

Star Bank F/K/A First National Bank of Cincinnati v. Arnold Bob McKinney, et al, for an alleged debt

of \$35,000 plus interest and fees;

James M. Irick v. Charles W. Boyd, seeking compensation for alleged injuries received in an automobile accident on March 30.

J.R. Polk, et al v. Hayden W. Milligan, et al, seeking compensation for alleged injuries to his daughter, who allegedly was struck by Hayden's Automobile while she was crossing the street on Nov. 11, 1988.

Burnis Martin, et al v. Less Wallen et al, seeking to establish boundary lines.

Nadine Meade v. Berlyn R. Little, compensation for alleged injuries received in an automobile accident on April 3, 1990.

Edgar Martin, et al v. Coal Mac, Inc. seeking compensation for alleged damage to property caused by blasting activities.

Highland Regional Medical Center v. Gary W. Little, recovery of \$6,415.39 plus interest for alleged medical treatment.

Kermit Newsome v. Emerson Electric Corporation, compensation for alleged injuries received from an allegedly defective electrical saw.

## District Court (Sept. 26-Oct. 2)

Those found guilty in district court following pleas or verdicts were:

Ulrich Steinbach, 43, of Kermit, W. Va., DUI (BA .16%), fined \$207.50; Joe Allen Berger, 35, of Melvin, DUI (BA .23%), operating on suspended license, no registration plates, no insurance, charges consolidated, sentenced to 60 days in jail and fined \$707.50.

Rosemary M. Webb, 34, of Pikeville, DUI (BA .14%), fined \$357.50 and 30 days probation.

John G. Shepherd, 28, of Martin, DUI (BA .18%), sentenced to two days public service and fined \$169.50.

Clarification: The Cindy A. Osborne listed recently in the Courthouse News is not the Cindy M. Osborne who lives at Price.

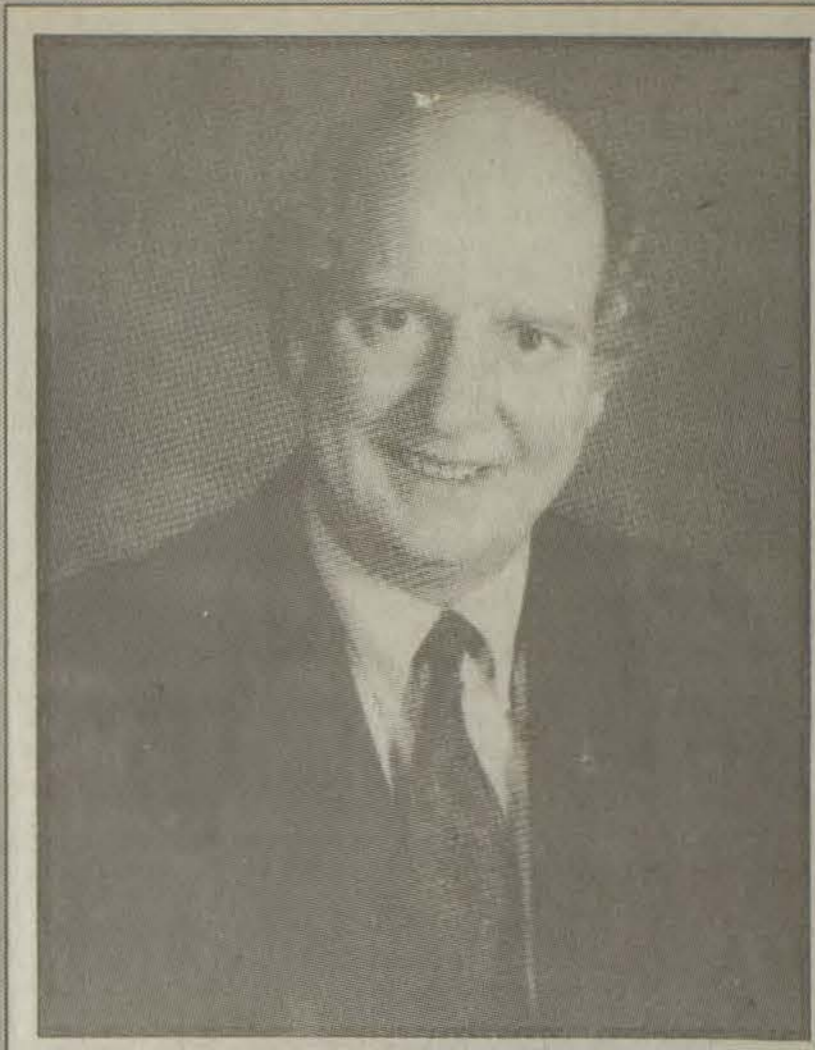

## TO THE VOTERS OF EDUCATIONAL DIVISION NO. 1:

1. I promised you a new middle school---WE GOT IT!
2. I'm going to build you a new modern state-of-the-art High School Program---WE WILL HAVE IT!
3. Because of House Bill 940, I will be able to renovate and construct new facilities at Prestonsburg Elementary---WE WILL HAVE IT!
4. I will be able to renovate and construct new units at Clark Elementary to provide a Pre-School and K-5 Program for your children---WE WILL HAVE IT!
5. One of the greatest desires I have ever had, except for the new middle school, is a program for the children of the extreme North end of the county. Ladies and gentlemen, House Bill 940 allows me the opportunity to do just exactly that. This is to inform you that a program for the children of Auxier will be constructed---WE WILL HAVE IT!
6. I promised you an excellent Academic Program in the North end of the county---WE HAVE IT! If you check the ACT Scores of students graduating from Prestonsburg High School you will find them higher than State and Regional Scores. Elementary and Secondary test scores in the North end of the county are above the National Average! Seniors graduating from Prestonsburg High School last year accepted over \$800,000 in Academic Scholarships and Grants. Ladies and gentlemen we have an excellent Academic and Extra-Curricular Program in the North end of the county. WE WILL IMPROVE AND ENHANCE THE PROGRAM WITH THE ADDITION OF THE MIDDLE SCHOOL, A NEW HIGH SCHOOL, ADDITIONAL NEW FACILITIES AT AUXIER, CLARK, AND PRESTONSBURG ELEMENTARY AND THE IBM WRITING TO READ COMPUTER LABORATORY PRESENTLY BEING INSTALLED AT ALL ELEMENTARY SCHOOLS.

YOUR VOTE AND SUPPORT FOR

# JAMES D. "DOC"

# ADAMS

FOR

# SCHOOL BOARD MEMBER

EDUCATIONAL DIVISION NO. 1

WILL BE APPRECIATED.

(Paid for by the candidate, Steve Allen, CPA, Treasurer)

# Job Opportunities

The following job openings are posted by the Department of Employment Services in Prestonsburg, Paintsville, Pikeville, Salyersville and Inez. Each position is followed by the amount of experience and education required to qualify.

**Floyd County:** Auto body repairer, two years, 12; auto mechanic/technician, two years, 12; beautician, licensed, 12; bartender, none, age 21 or older, 10; bus driver, part-time, 1 year, 08; case manager, none, 16; cashier, none, 10; cook, full service, three months, 10; chief drafter, two years, 12; custodial worker, III, one year, 10; cutting machine operator, JOY-16, three years, 08; crane operator (50-150 ton cable) two years, 12; engineering technician/drafter, two years, 14; front end mechanic, one year, 12; mine equipment repairer, two years, 08; nurse, LPN, licensed, 13; Nurse, RN, 1 year, 14; parts clerk, trucks, one year, 12; program representative, three years, 16; radio news reporter, six months, 12-14; sales representative, advertising, eighteen months, 12; secretary, two years, 12.

**Johnson County:** Nurse, LPN, licensed, 13; nurse, RN, one year, 14; salesperson, welding supplies, one year, 12; truck driver, box, two years, 10.

**Martin County:** Auto body repairer, two years, 12; mine electrician, underground, two years, 08; security guard, 2 years (any type work), 10.

**Magoffin County:** Coal hauler, one year, 08; electrical appliance repairer, one year, 10.

**Pike County:** Cutting machine operator, JOY-16, three years, 08.

**Area:** Aging services program assistant, none, 16; fast food worker, none, 10; insurance sales, none 12; physical education teacher, certified, 16; program coordinator, three years (K-4), 17; kindergarten teacher, certified, 16; mine superintendent, surface, 10 years, 16; music teacher, certified (K-12), 16; teacher, early childhood education, certified (K-4), 16; teacher, elementary, certified (K-8), 16; teacher, nursing (RN), licensed, 14; teacher, English, certified, 16; waiter/waitress, full service, six months, 10.

**Nationwide:** Tractor-trailer (cross country), two years, 08.

**TRAINING AND WORK PROGRAMS** funded through the Jobs Training Partnership Act (JTPA): Applicants may complete application at locations and time indicated for any of the above openings or complete a JTPA application.

**Officer hours:** Prestonsburg, North Lake Drive, open Monday through Friday, 8 a.m. to 4:30 p.m.;

Paintsville, Room 223, Courthouse, open Monday through Thursday, 8 a.m. to 4:30 p.m. and Friday 8 a.m. to 2:30 p.m., closed for lunch between noon and 1 p.m.; Inez, trailer office in rear of courthouse, open thursdays

only, 8 a.m. to 2:30 p.m.; Salyersville, First Floor, Courthouse, open Monday through Thursday, 8 a.m. to 4:30 p.m. and Friday 8 a.m. to 2:30 p.m., closed for lunch between noon and 1 p.m.

## Pollution prevention grants available for small businesses

The Kentucky Natural Resources and Environmental Protection Cabinet encourages small businesses to apply for grants to provide assistance in demonstrating innovative approaches to pollution prevention. The program will give grants up to \$25,000 to enhance pollution prevention research in the small business environment, which should promote a marketwide awareness of innovative solutions to the problem.

The University of Pittsburgh's Center for Hazardous Material Research (CHMR) is administering the grant program — "Pollution Prevention By and For Small Business" — for the U.S. Environmental Protection Agency (EPA). Funding for the grants will come from EPA's 2 Percent Pollution Prevention Set-Aside Program.

"This program represents a major initiative at EPA to reach out to small businesses and promote their use of pollution prevention technologies," said Dr. Edgar Berkey, president of CHMR. "We want to encourage as many small businesses as possible to apply for a grant so we can identify the best projects for support."

CHMR will make available approximately \$800,000 in grants over a two-year period starting in 1991. Grant applications can be obtained from CHMR by calling 1-800-334-CHMR; or from the EPA Small Business Ombudsman Hotline by calling 1-800-368-5888. The application deadline for 1991 grants is Monday, Oct. 15, 1990. CHMR must

receive five copies of the completed application by the Oct. 15 deadline. Grant winners will be announced on November 15. Applications for the 1992 grants will be available around August 1991.

Applicants must offer a technical approach to waste reduction rather than a programmatic solution. (EPA is not interested in someone writing a manual on how to implement a waste reduction program.) Only source reduction, not treatment solutions (other than unique recycling), will be considered. Applicants should stress reduced exposure to toxic and hazardous products.

Those small businesses in Kentucky interested in beginning a waste reduction program on their own, should contact Kentucky Partners, the state's waste reduction center at the University of Louisville. The state waste reduction program, established through the Kentucky General Assembly, began in 1988. Kentucky Partners is a free, confidential and non-regulatory service to help all Kentucky businesses and industries reduce, recycle, reuse and recover the the hazardous waste generated through their plants, processes and products.

Persons wanting technical assistance on ways to reduce hazardous waste in their plants should call Joyce St. Clair, executive director of Kentucky Partners, at 1-800-334-8635, extension 7260; or 1-502-588-7260.

## PLEASE EXCUSE OUR ERROR

on the date in the "Notice of Public Hearing On Proposed Utility Gross Receipt License Tax For Schools" ad. The date should read October 3, 1990.



# Obituaries

**Beckem Cecil Caldwell**  
**Dexter Cowan**  
**Ann Skeens Davis**  
**Jerry A. Hager, Jr.**  
**Martha Louise Hall**  
**Herschel Hitchcock**  
**Pearl Burgess Lynch**  
**Helen P. Mitchell**  
**Genetta Hall Mosley**  
**Marie Slone**  
**Maxine Tackett**

## Helen P. Mitchell

Helen P. Mitchell, 63, of Union, Ky., formerly of Floyd County, died Sunday, Sept. 30, at St. Elizabeth Hospital North in Covington, Ky., following an extended illness.

Born April 1, 1927 in Antioch, Mich., she was a daughter of Richard Prenger and Elda Mohler.

Retired, Mitchell taught for 27 years in the Floyd County School System.

She was preceded in death by her husband.

Survivors include her sons, Michael Akers of Jacksonville, Fla. and Gary Akers of Union, Ky.; sister, Mary Carpenter of Niles, Mich.; four grandchildren and one great-grandchild.

Funeral services will be on Wednesday, Oct. 3, at 3 p.m. at Grubbs and Linnemann Funeral Home, in Morganfield, with the Rev. Gary Mitchell officiating.

Burial will follow at the Liberty Township Cemetery in Manton, Mich., following graveside services on Friday, Oct. 5, at 10 a.m. Burial will be directed by Hall Funeral Home in Manton, Mich.

## Marie Slone

Marie Slone, 65, of Herando, Fla., formerly of Martin, Ky. and Ashland, Ky., died Sunday, Sept. 30, at her home in Florida.

Born December 18, 1924 in Knott County, Ky., she was the daughter of the late Johnnie B. Smith. Her mother Elizabeth Slone Smith lives in Herando, Fla.

She was a homemaker, and has lived in Florida for four and one-half years.

She is preceded in death by her husband, Has Slone, Sr.

Survivors include two sons, Major Has Slone, Jr. of Evans, Ga. and Craig Slone of Rush, Ky.; two daughters, Rita Byles of Columbus, Ohio and Betty Tackett of Catlettsburg, Ky.; three brothers, I. J. Smith of Herando, Fla., Ernie Smith of Marshall, Mich. and Calvin Smith of Milan, Idaho; five sisters, Anna Lee Bentley and Phyllis Crace, both of Allen, Ky., Bobbie Jean Gay of Battle Creek, Mich., Kathryn Chapman of Bourbon, Ind. and Ruth Fredericks of Herando, Fla.; and four grandchildren.

Funeral services will be conducted Thursday, Oct. 4, at 1 p.m. at the Hall Funeral Home Chapel in Martin, Ky., with Elder Bill Hughes officiating. Burial will be made in the Martin Cemetery, Martin, Ky., caring for arrangements is Hall Funeral Home, Martin, Ky.

Visitation is welcome at any time at the funeral home.

## CARD OF THANKS

The family of Thomas (Tom) Mosley wishes to thank all those friends, neighbors, and family who helped them in any way upon the passing of their loved one. Thanks to those who sent food, flowers, prayers and words of comfort expressed. A special thanks to the Regular Baptist minister for their comforting words and to the Hall Funeral Home for their kind and efficient services.

## CARD OF THANKS

The family of Dorothy Moore Lawson would like to extend their appreciation to all those friends, neighbors and loved ones who helped comfort them during their time of sorrow. Thanks to all who sent food, flowers, prayers or spoke comforting words. A special thanks to Clinton "Buddy" Jones and Green Boyd and the Hall Funeral Home for their kind and professional services.

## Pearl Burgess Lynch

Pearl Burgess Lynch, 64, of Harold, Ky., died on Monday, Oct. 1, at the Pikeville Methodist Hospital in Pikeville, Ky.

Born November 15, 1925 in Pikeville, she was the daughter of the late William J. and Minnie Stevens Irick. Her step-mother Laura Atchie Irick lives at Pikeville, Ky.

She was a homemaker and a member of the Cynthia Ann United Baptist Church of Hurricane Creek Road, Pikeville. She was also a member of the Betsy Layne senior citizens and AARP.

She was preceded in death by her first husband, George Burgess, and her second husband, Charlie Lynch; four brothers, Dodge Irick, Farmel Irick, John B. Irick and Frank Irick; and one sister, Ollie Adkins.

Survivors include two step-sons, Robert Burgess and John Burgess both of Pikeville; two daughters, Billie Patrick of Tram, Ky. and Sandra Carroll of Pikeville; one step-daughter, Marcella Ratliff of Pikeville; four brothers, Ira Irick of Pikeville, Wayne Irick of River Rouge, Mich., Paul Irick of Lincoln Park, Mich. and Charles Hall of Pikeville; eight sisters, Lizzie Adkins, Sarah Alley, Glennith Adkins, Jewel Stevens, Flo Buckley, and Dean Freebody, all of Pikeville, Ethel Daniel of Lincoln Park, Mich. and Joetta Bayones of Woodhaven, Mich.; three grandchildren and eight step-grandchildren.

Funeral services will be conducted on Friday, Oct. 5 at 11 a.m. at the Cynthia Ann United Methodist Church in Pikeville, with the Elder Albert King and the United Baptists Ministers officiating. Burial will be made at the Davidson Memorial Gardens in Ivel, Ky., caring for arrangements is Hall Funeral Home, Martin, Ky.

## Maxine Tackett

Maxine Tackett, 90, of Melvin, Ky., died Thursday, Sept. 27, at McDowell Appalachian Regional Hospital following an extended illness.

Born October 1, 1900 in Prestonsburg, she was a daughter of the late Jim Bob Gibson and Rebecca Wright Gibson.

She was a homemaker and a member of the Joppa Old Regular Baptist Church at Melvin.

She was preceded in death by her husband, Hillard Tackett on October 8, 1970; a son, Darvin Tackett; three brothers, Jim Gibson, Darvin Gibson, and Sterling Gibson; and four sisters, Fannie Bryant, Roxie Barnett, Millie Wallen, and Mary Wright.

Survivors include three sons, Marvin Tackett of Virginia Beach, Va., Henry Bob Tackett of Canton, Mich., and Earl Warren Tackett, of Huntington, Ind.; two daughters, Juanita Mullins of Melvin and Mary Ann Johnson of Ypsilanti, Mich.; a brother, Richard Gibson of Manchester, Ind.; 21 grandchildren, 26 great-grandchildren, and 1 great-great-grandchild.

Funeral services were Monday, Oct. 1 at 11 a.m. at her residence in Melvin. Burial followed in the Matthew Tackett Cemetery at Melvin with the ministers of the Old Regular Baptists officiating, under the direction of Nelson-Frazier Funeral Home, Martin.

## Beckem Cecil Caldwell

Beckem Cecil Caldwell, 88, of Betsy Layne, Ky., died Friday, Sept. 28, at the Highlands Regional Medical Center following an extended illness.

Born March 7, 1902 in Floyd County, he was the son of the late Andrew Jackson and Susie Geneva Dillion Caldwell.

He was retired from Corning Millimack in Columbus, Ohio. Caldwell was a member of the United Methodist Church at Betsy Layne and of the Oddfellows of Prestonsburg.

He was preceded in death by his first wife, Lokie Johns Caldwell; his second wife, Willie Branham Caldwell; one son, Beckem Caldwell, Jr. and his step-son, William Branham, Jr.

Survivors include three sons, Morris Edison Caldwell of Betsy Layne, Carl Donald Caldwell of Wyandotte, Mich. and Orris Franklin Caldwell of Goose Creek, S.C.; a stepson, Howard Branham of Ragland, W. Va.; two daughters, Alberta Williamson of Prestonsburg and Darlene Debord of Raleigh, N. C.; two step daughters, Ganell Clark and Wanda Nece, both of Betsy Layne; one brother, Harry Caldwell of Madison Heights, Mich.; two sisters, Mag Stell of Allen, Ky. and Edith Crisp of Prestonsburg; sixteen grandchildren, eighteen great-grandchildren and two great-great-grandchildren; and fifteen step-grandchildren and eighteen step-great-grandchildren.

Funeral services were conducted on Monday, Oct. 1 at 2 p.m. in the Hall Funeral Home Chapel with the Rev. Kaminski Robinson officiating. The place of burial was made in the Davidson Memorial Gardens, Ivel, Ky., with the Hall Funeral Home of Martin caring for all the arrangements.

Pallbearers were: Ernie Zynda, Ed Layne, Ellis Layne, Berry Branham, Brad Branham, Jim Clark.

## Ann Skeens Davis

Ann Skeens Davis, 74, of Pikeville, died Saturday, Sept. 29, at River View Manor Nursing Home in Prestonsburg.

Born April 22, 1916 in Floyd County, she was a daughter of Will and Victoria Clark Adkins.

She was a retired dietary supervisor from Pikeville Methodist Hospital and a long-time member of the Pikeville Freewill Baptist Church.

She was preceded in death by her first husband, Miles Skeens; her second husband, Troy Davis; and two brothers and two sisters.

Survivors include her son, Miles Skeens, Jr. of Pikeville; her daughter, Mary Davis Minton of Hager Hill; two brothers, Virgil Adkins of Redford, Mich. and Bert Adkins of Pikeville; and four grandchildren.

Funeral services were Tuesday, Oct. 2, at 11 a.m. at Justice Funeral Home Chapel with Dr. Glenn Mollette officiating. Burial followed in the Annie E. Young Cemetery at Shelbianna under the direction of Justice Funeral Home.

## Genetta Hall Mosley

Genetta Hall Mosley, 85, of Topmost, Ky., died Monday, Oct. 1, at Our Lady of the Way Hospital in Martin, Ky.

Born June 18, 1905 in Hall, Ky., she was the daughter of the late Dick and Caroline Bates Hall.

She was a member of the Regular Baptist Church for 45 years.

She is preceded in death by her husband Thomas (Tom) Mosley.

Survivors include two sons, Berlin Mosley and Ancil Mosley, both of Topmost; five daughters, Ethel Sexton of Mazola, Mont., Edith Johnson of Topmost, Ola Hicks of Eastern, Ky., Irene Stone of Fairdealing, Mo., Avanel Stephens of Hamilton, Ohio; one sister, Dell Hall of Coburn, Va.; and seventeen grandchildren.

Funeral services will be conducted Thursday, Oct. 4, at 10 a.m. at her residence at Topmost, with Regular Baptist Ministers officiating. Burial will be made in the King Cemetery in Kite, Ky., caring for arrangements is Hall Funeral Home in Martin, Ky.

Visitation is welcome at her home at any time.

## Herschel Hitchcock

Herschel Hitchcock, 77, of Morganfield, Ky., formerly of Floyd County, died Thursday, Sept. 27, at the Regional Medical Center in Madisonville, Ky. following a brief illness.

Survivors include his wife, Ruth Hitchcock of Morganfield; son, Buddy Hitchcock of Thomaston, Ga.; daughter, Ledah Watts of Morganfield; five brothers, Elmer Hitchcock of Brooking, Ore., Lorn Hitchcock of Dayton, Ohio, John Hitchcock, Jr. of Lebanon, Ohio, Daniel Hitchcock of Sonnyville, Calif., and Roger Hitchcock of Melbourne, Fla.; sister, Marie Messer of West Van Lear, Ky.; six grandchildren and one great-grandchild.

Funeral services were Sunday, Sept. 30 at 2 p.m. at Whitsell Funeral Home with the Rev. Freddie Mosley officiating.

Burial followed in the Odd Fellows Cemetery at Morganfield under the direction of Whitsell Funeral Home.

## Jerry A. Hager, Jr.

Jerry A. Hager, Jr., 59, of Wooden Hills, Calif., formerly of Floyd County, died Wednesday, Sept. 26, at his home.

Born in 1931 in Prestonsburg, Ky., he was a son of Jerry A. "Art" Hager, Sr. and Gertrude Hager.

He was a retired mechanical engineer, formerly employed by Rockwell International. A graduate of Prestonsburg High School, he played basketball and football and was the salutatorian of the 1950 graduating class.

Survivors include his wife, Louise Hager; one son, Jerry A. Hager, III; one daughter, Judy Hager; one brother, James Hager, of Prestonsburg; and two sisters, Rose and Jane Carol.

Funeral services were held Monday, Oct. 1, at Pierce Brothers Funeral Home in Canoga Park, Calif.

## Martha Louise Hall

Martha Louise Hall, 77, of Kite, Ky., died Monday, Oct. 1, at Our Lady of the Way Hospital in Martin following an extended illness.

Born September 6, 1913 in Mill Creek, Deane, Ky., she was a daughter of the late Jason "Ped" Hall and Grace Meade Hall.

She was a homemaker and mother. She was preceded in death by two brothers, William B. Hall and Morg Hall; and three sisters, Lillie Martin, Ollie Riley and Sadie Hall.

Survivors include her husband, Roy Hall, of 50 years and ten days; three sons, Frank Hall of Langley, Ky., and Roger Hall and David Hall of Kite, Ky.; four daughters, Ernestine Sturgill of LaGrange, Ohio, Judy Keller of Pembroke Pines, Fla., Gloria Cigole of Diamond Bar, Ca., and Linda Hall of Grafton, Ohio; one brother, Frank Hall of Deane, Ky.; two sisters, Liza Hall of Winchester, Ky., and Evelyn Kissler of Valejo, Ca.; and ten grandchildren.

Funeral services will be Wednesday, Oct. 3, at 11 a.m. at the Rebecca Old Regular Baptist Church in Kite. Burial will follow in the Henry Meade Cemetery at Deane with the ministers of the Old Regular Baptist officiating, under the direction of Nelson-Frazier Funeral Home.

Serving as pallbearers will be friends and relatives.

## Dexter Cowan

Dexter Cowan, 87, of Pineville, Ky., died Monday, September 3 at Central Baptist Hospital in Lexington, Ky. after an extended illness. Born June 22, 1903 in Bell County, he was the son of the late John D. and Rachel Wilson Cowan.

In addition to his parents, he was preceded in death by his wife, Glessie Hensley Cowan; and two sisters, Cornie Cowan Thompson and Corinthia Cowan.

He is survived by his wife, Marie Hunley Cowan, of Pineville; two daughters, Brenda Ramsey of Pineville and Deranda Miracle of Sharp Chapel, Tenn.; two sons, Glen Cowan of Prestonsburg and Ray Cowan of London, Ky.; and two brothers, Leamon Cowan and Olen Cowan, both of Pineville, Ky.

Services were held on Wednesday, Sept. 5, 1990 at Shumate Funeral Home with Elder Eugene Wilder and the Rev. Robert Brock officiating. Burial followed in the Harrogate cemetery in Harrogate, Tenn. Pallbearers were Donny Miracle, Jr., James Miller, Randall Cowan, Lanny Cowan, Dewayne Ramsey, Kenny Cowan, Rodney Robbins, and Thomas D. Lafferty, Jr.

Attend your place of worship this week

## Homecoming

AT  
 Free United Baptist Church  
 West Prestonsburg  
 Sunday Oct. 7  
 11:00 a.m.

Preacher:  
 Bro. Sterling Bolen  
 Singing  
 The Gospel Light  
 Divine Praise  
 and other Singers  
 Pastor  
 Bro. L. P. Tussey  
 Everyone Welcome



NELSON-FRAZIER FUNERAL HOME

Phone: 285-5155

Owned and Operated By:  
 Roger Nelson and Glenn Frazier

SUPPORT AND ATTEND  
 THE LOCAL CHURCH OF YOUR CHOICE



CARTER FUNERAL HOME

47 SOUTH LAKE DRIVE • PRESTONSBURG

• Pre-Need Service Available • Say NO to Drugs and Alcohol  
 PHONE 886-2774

## Dignity and Understanding

In times of bereavement, we handle all the necessary arrangements with consideration, adhering to each family's wishes.



FLOYD FUNERAL HOME

Rt. 23-Prestonsburg 874-2121  
 LARRY BURKE, MANAGER • MAY BANKS MAITIN, ATTENDANT

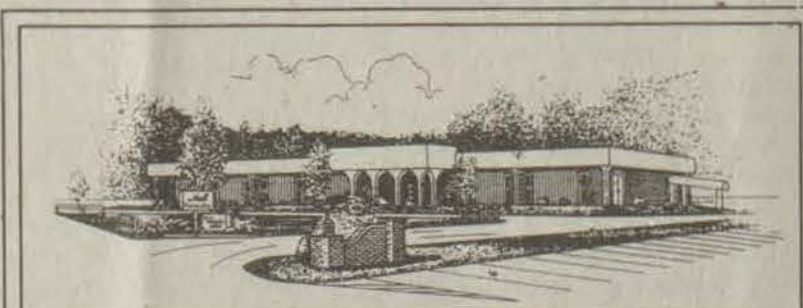

## A proud tradition

Our funeral home has been responding to the needs of the community for many years. To continue this proud tradition of helping families in their time of need, we now offer the Sunset Security™ Plan.

Sunset Security™ offered by us as a member of the Kentucky Funeral Directors Burial Association, is a plan that lets you reduce the stress your loved ones will experience at the time of a funeral.

Through Sunset Security™, you can pre-arrange a funeral now. The plan offers an inflation-proof feature that lets you save money by freezing the cost of a funeral at today's prices. And it provides special tax-saving advantages. We'd like to give you a "Personal Record Guide" and tell you about the Sunset Security™ Plan. Just complete the coupon below and send it to us.

## HALL FUNERAL HOME

Martin, KY

PHONE: 285-9261 or 285-9262

"The Home That Service Built"

Hall Funeral Home now offers 24-Hour Obituary Line. Just dial 285-3333 and receive a recorded message of the days funeral announcements.

## SUNSET SECURITY™

Please provide me with a "Personal Record Guide" and information on the Sunset Security™ Plan.

Name \_\_\_\_\_  
 Address \_\_\_\_\_  
 City \_\_\_\_\_ State \_\_\_\_\_ Zip \_\_\_\_\_  
 Telephone \_\_\_\_\_



### Odds 'n Ends

Wednesday, October 3

276th Day, 89 Remaining

**Andy Griffith Show Day:** The first episode of "The Andy Griffith Show" aired on this day in 1960. The 12,000 members of "The Andy Griffith Show" Re-run Watchers Club and others celebrate this day with festivities every year.

**Patrick Manson's Birth Anniversary:** British parasitologist and surgeon sometimes called the "father of tropical medicine," was born on this day in 1844. Sir Patrick's research into insects as carriers of parasites was instrumental in later understanding of mosquitoes as transmitters of malaria. Sir Patrick died on April 9, 1922.

**Mountain State Festival:** Held in Elkins, West Virginia Oct. 3-7, the Mountain State festival promotes natural resources in the area with emphasis on forests.

**Notable Births:** Chubby Checker (Ernest Evans), musician, born at South Philadelphia, Pa., 1941; David Winfield, baseball player, born at St. Paul, Minn., 1951.

Thursday, Oct. 4

277th Day, 88 Remaining

**Gregorian Calendar Adjustment Anniversary:** Pope Gregory XIII, on Feb. 24, 1582, issued a bulletin which decreed that the day following Tuesday, Oct. 4, 1582, should be Friday, Oct. 15, 1582, thus correcting the previously used Julian Calendar, then 10 days out of date. This reform was effective in most Catholic countries, though the Julian Calendar continued in use in Britain and the American colonies until 1752.

**Harvest Moon:** The full moon nearest the autumnal equinox extends the hours of light into the evening and helps the harvester with his long day's work. Moon enters full Moon phase at 7:02 a.m., EST.

**St. Francis of Assisi Feast Day:** Giovanni Francesco Bernadone, religious leader, founder of the Friars Minor (Franciscan Order), was born at Assisi, Umbria, Italy, in 1181. He is considered one of the "most attractive and best loved saints of all time." He died Oct. 3, 1226.

**Space Milestone. Sputnik Anniversary:** On this day in 1957, The USSR launched the first successful man-made earth satellite beginning the Space Age and man's exploration beyond Earth. Sputnik I ("fellow traveler of earth") weighed 184 lbs and was fired into orbit for the USSR's Tyuratam launch site. The satellite transmitted radio signals for 21 days before its orbit decayed on Jan. 4, 1958.

**Notable Births:** Clifton Davis, actor, singer, composer, born at Chicago, Ill., 1945; Charlton Heston, actor, born at Evanston, Ill., 1922; Jan Murray (Murray Janofsky), comedian, born at New York, NY, 1943.



### YOUTH WALK — and walk ... and walk ...

The Martin Freewill Baptist Youth League held their second annual Walk-A-Thon recently. The walk began at Roger's service station at Eastern and extended five and a half miles to the Martin church. Thirty members of the youth group participated. They were sponsored by supporting individuals and local businesses for a total of over seven hundred dollars.

The Martin Freewill Baptist Church would like to take this opportunity to thank everyone who supported our youth group. May the Lord bless you all.

### Elderly program expands with retirement research grant

The Retirement Research Foundation in Illinois has given the Christian Appalachian Project a grant to increase the number of participants in the project's elderly program.

The \$30,000 grant is the second time in two years that Retirement Research has provided funds for expanding the scope of the project's elderly program.

Last year about \$22,000 was given to expand into Estill County. This year the money, which will be twenty percent of the elderly program's total operating budget, will be used to increase participation in counties where the Christian Appalachian Project offers elderly services.

The elderly program serves approximately 339 people in Floyd, Estill, Garrard, Lincoln, southern Madison, Magoffin, Pulaski and Rockcastle counties. Project staff and volunteers visit the elderly in their homes; have group activities for them;

drive them to medical appointments and church; help with various insurance problems; help them adjust to

living in a nursing home during their first month; and celebrate their birthdays.

The program in both Floyd County and Magoffin County will use part of the grant to establish a special fund to help people already participating with health related items. In the other counties, the money will be used to support more staff and possibly introduce the services in another county.

The Retirement Research Foundation supports programs that improve the quality of life for older persons in the United States. It encourages programs that maintain independent living skills, improve nursing home care, provide volunteer and employment opportunities, and seek causes and solutions to significant problems of the aged.



Dear Brother,  
You left us with only memories, the good outweighs the bad.  
There's gotta be another word for this pain, other than Sad  
You didn't mean to leave, without saying the words Good Bye,  
You were just hurting so, we know the reason why,  
You didn't want to hurt us, didn't mean to make us cry.  
Yet, I can't help but wonder if you knew how much we care,  
How much our hearts would break—the pain we'd have to bare.  
It's too late to say what one would say, Too late's an awful thing,  
A dreadful terrible message, that anyone could bring,  
I feel I'm in a vacuum and I'll awake one day,  
All will have been a dream—the pain will go away,  
I know if it were not for God, on His strength we must depend,  
For through all life's trials and pains, he's proved himself my friend.  
No, life will never be the same, but we must carry on,  
But D.J. your sweet memory will always linger on,  
I don't know your last thoughts brother, this, we may never know,  
For 'tis left with God and eternity—to things reveal and show.  
But Oh! I cling to the hope one day, to see you face to face,  
Till then I'll lean on my dear Lord and his unchanging grace.  
I Love You—Brother  
Written By: Ewa Young  
D.J.'s sister

### Auxier Freewill Baptist Church

Sunday School ..... 9:45 a.m.  
Morning Worship ..... 11 a.m.  
Evening Worship ..... 7 p.m.  
Sun. Youth Meeting ..... 8:00 p.m.  
Services ..... 7:00 p.m.  
Thursday Prayer Meeting ..... 7:00 p.m.

Pastor, Roger Music  
Asst. Pastor Southie Fannin, Jr.

### REVIVAL

OCT. 5TH, 6TH & 7TH  
FREE PENTECOSTAL CHURCH  
EAST POINT, KY.

Batrice Tackett will be preaching nightly, 6:30 p.m.  
Pastor, Buster Hayton

### Revival

Oct. 5, 6, & 7, 7:00 p.m. Nightly  
Except Sunday 6:00 p.m.

Evangelist, William Vaughn  
Special Singing Nightly

For Transportation Call: 285-3051  
Everyone Welcome

1st Assembly of God  
Martin, Ky.

### Thursday, Oct. 4, 1990 Day of Prayer for Peace

PRAYER OF ST. FRANCIS

Lord, make me an instrument of thy peace  
Where there is hatred, let me sow love;  
Where there is injury, pardon;  
Where there is doubt, faith;  
Where there is despair, hope;  
Where there is darkness, light;  
and where there is sadness, joy.

O divine Master, Grant that I may not so much seek to be consoled as to console; to be understood as to understand; to be loved as to love; for it is giving that we receive, it is in pardoning that we are pardoned, and it is in dying that we are born to eternal life.

St. Martha Catholic Church  
Mass: 7 p.m. & Prayer 7:30 p.m.

You are cordially invited to attend  
The Dedication of our New Addition following morning worship and communion at 11 a.m.  
the seventh of October  
Nineteen hundred and ninety.  
Dedication, 12:30 p.m.  
A Reception will follow  
FIRST PRESBYTERIAN CHURCH  
Prestonsburg, Ky.

DRIFT PRESBYTERIAN CHURCH  
WORSHIP SERVICE  
11:00 A.M.

FLOYD COUNTY CATHOLICS  
WELCOME YOU  
ST. MARTHA CHURCH  
Water Gap  
Masses: 7 p.m., Sat.; 11 a.m. Sunday  
Religious Education Classes:  
Sunday, 9:45-10:45 a.m.  
Inquiry Class, Mon. at 7 p.m.  
Pastor: Father Joseph Muench  
Phone 874-9526

First United Methodist Church  
"A Place of Beauty and Blessing"  
60 S. Arnold Ave., Prestonsburg  
Wayne Sparks, Pastor  
Sunday School ..... 10:00  
Morning Worship ..... 11:00  
Evening Worship ..... 5:00  
Wed. Prayer Meeting ..... 7:00  
Sun., WPRT AM ..... 11:00  
886-8031

Seventh-Day Adventist Church  
5 miles West-Mt. Parkway  
Every Saturday Morning  
Sabbath School ..... 9:00 a.m.  
Worship Service ... 10:30 a.m.  
Pastor Joe McCoy • 478-4332  
Phone 886-3459  
EVERYONE WELCOME

FIRST ASSEMBLY OF GOD  
West Prestonsburg, Ky.  
DAVID YORK  
Pastor  
Sunday School ..... 10:00 a.m.  
Morning Worship ..... 11 a.m.  
Evening Worship ..... 6 p.m.  
Wed. Prayer Study ..... 7 p.m.

OUR SAVIOR LUTHERAN CHURCH  
11:00 a.m. Sunday  
Sipp Bayes Room Carriage House Motel  
Paintsville, Ky.  
Rev. Roland Benstrup  
297-1604  
Listen to WQHY (Q95) "Chapel Window" 10:15 a.m. Every Sunday

You Are Invited to Worship with THE THIRD AVENUE FREEWILL BAPTIST CHURCH  
Sunday School ..... 10:00  
Morning Worship ..... 11:00  
Evening Worship ..... 6:00  
Wednesday Prayer Meeting ..... 7:00  
Manford Fannin, Pastor

COMMUNITY UNITED METHODIST CHURCH  
710 Burke Ave. Prestonsburg  
The Church Where Exciting Things are Happening  
Morning Fellowship Service ..... 9:30 a.m.  
Sunday School ..... 10:00 a.m.  
Morning Worship ..... 10:45 a.m.  
Evening Worship ..... 7 p.m.  
Wednesday Worship ..... 7 p.m.  
Ronald J. Masters, Pastor  
Phone: 886-8087

CHRIST UNITED METHODIST CHURCH  
Allen, Kentucky  
KENNETH R. LEMASTER, Pastor  
Sunday School ..... 9:45 a.m.  
Worship Service ..... 11:00 a.m.  
Children's Church ..... 11:00 a.m.  
Wednesday Bible Study ..... 7:00 p.m.  
Wild Wonderful Wednesday ..... 7:00 p.m.  
(for children)  
Choir Practice (Wednesday) 7:30 p.m.  
6-29-90

FIRST ASSEMBLY OF GOD  
Martin, Ky.  
Sunday School ..... 10 a.m.  
Morning Worship ..... 11 a.m.  
Children's Church ..... 11 a.m.  
Evening Service ..... 6 p.m.  
Wed. Bible Study  
Prayer Meeting ..... 7 p.m.  
Royal Rangers/Missionettes ..... 7 p.m.  
Pastor: Lorie Vannucci  
285-3051  
7-18-90

ZION DELIVERANCE CHURCH  
WAYLAND, KENTUCKY  
Sunday School 11 a.m.  
Evening Worship 7 p.m.  
Wednesday Prayer Service 7 p.m.  
Saturday Evening Worship 7 p.m.

ZION HELP LINE:  
PHONE (606) 358-9204  
OR 358-9205  
24-HOUR PRAYER AND CHRISTIAN COUNSELING  
ADA MOSLEY PASTOR

PRAISE ASSEMBLY  
1 mile North Prestonsburg U.S. 23  
Church - 886-3649  
Phillip Robinson, Pastor - 886-3942  
SUNDAY SERVICES  
Sunday School ..... 10 a.m.  
Praise & Worship ..... 11 a.m.  
WEDNESDAY SERVICES  
Prayer & Bible Study ..... 7 p.m.

## Revival Services

### Church of Christ

Spurlock Creek, Printer, Ky.  
October 7th through October 12th  
7:00 p.m. nightly  
With Evangelist Bill Mead from Pickerington, Ohio.

SERMONS ON BIBLE PROPHECY  
Sunday, October 7th.  
a.m. "The Battle of Armageddon"  
p.m. "The Valley of Dry Bones"  
Monday "The Change of Covenants"  
Tuesday "Nebuchadnezzar's Dream"  
Wednesday "The Mark of the Beast"  
Thursday "Joel, The Prophet of Pentecost"  
Friday "The Hope of Israel"

Remember this, a million dollars and a bale of hay will be worth the same on the judgement day. Therefore, you do have time to attend!



## Regional Roundup

### Explosion hits state police building

Leslie County-An explosion at about 3 a.m. Tuesday, Oct. 2, damaged a communications building and tower used by the Kentucky State Police in Leslie County. Because the communication equipment was used as a relay station, the blast knocked out telephone lines and cut radio communications to the state police post in Harlan, which covers Bell, Harlan and Knox counties. Kentucky State Police Capt. Tim Hazelette said that although no evidence has been discovered that links the explosion to marijuana growers, he suspects a link between the explosion and the hundreds of thousands of marijuana plants destroyed in Leslie County during the past few months. The explosion is being investigated by the Kentucky State Police Hazard post and the Hazardous Devices Unit of the Kentucky State Police. (Lexington Herald-Leader)

### Change of venue denied for Freeburn woman

Pikeville-Pike Circuit Judge Charles Lowe Jr. denied a motion for a change of venue for murder and theft charges in an indictment against Carolyn Runyon Smith. Smith is charged with murder and theft in the death of Clyde McCoy whose body has never been found. Smith's attorney, Robert Greene, asked for the change of venue due to pretrial publicity. (Appalachian News-Express)

### Reform law helps Perry County schools graduate to new level

Hazard-As the inaugural year of Kentucky's education-reform effort begins, the air of change is palpable at Robert W. Combs Elementary School in Perry County. With the new money that came with the new reform law, the school district hire more counselors and teachers for art, music and special education. It scheduled computer purchases and granted raises of 15 percent for teachers and 12 percent for support workers. The county school board tightened restrictions on fund raising and abolished an annual \$12 per child fee for instructional supplies. Instead of the fee, schools will get a \$20 per child allotment of reform money. (The Courier-Journal)

### Litigants fighting over who owns coal

Cadetsburg-A tangled web of litigation surrounding bankrupt Ashland businessman Eric Charles continued to grow this week. At least five companies are now fighting over who owns coal-worth perhaps \$1 million-that Charles' W.E.C. Coal Sales Inc. bought but allegedly didn't pay for. Steven F. Graves & Co. Inc., of Hazard, joined the fracas Thursday. The Graves complaint was added to a lawsuit filed Sept. 14 by Pikeville-based Hatburn Coal Co. Inc. (The Daily Independent)

### School Board Employees file suit to challenge council's tax ordinance

Salyersville-Employees of the Magoffin County School Board filed suit in Magoffin Circuit Court Wednesday, Sept. 26, against the City of Salyersville in an attempt to block an occupational tax ordinance adopted last week by the city council. Members of the Salyersville City Council passed a one-percent occupational tax in September. The tax, to include all employees currently working within the city's corporate limits, went into effect Oct. 1. School board employees say the ordinance is illegal and excessive. The group claims that a public hearing was not properly advertised according to state law governing special meetings and public hearings. The law suit claims that the city council exceeded its power in enacting the tax ordinance and failed to specify public purpose for the tax. (The Salyersville Independent)

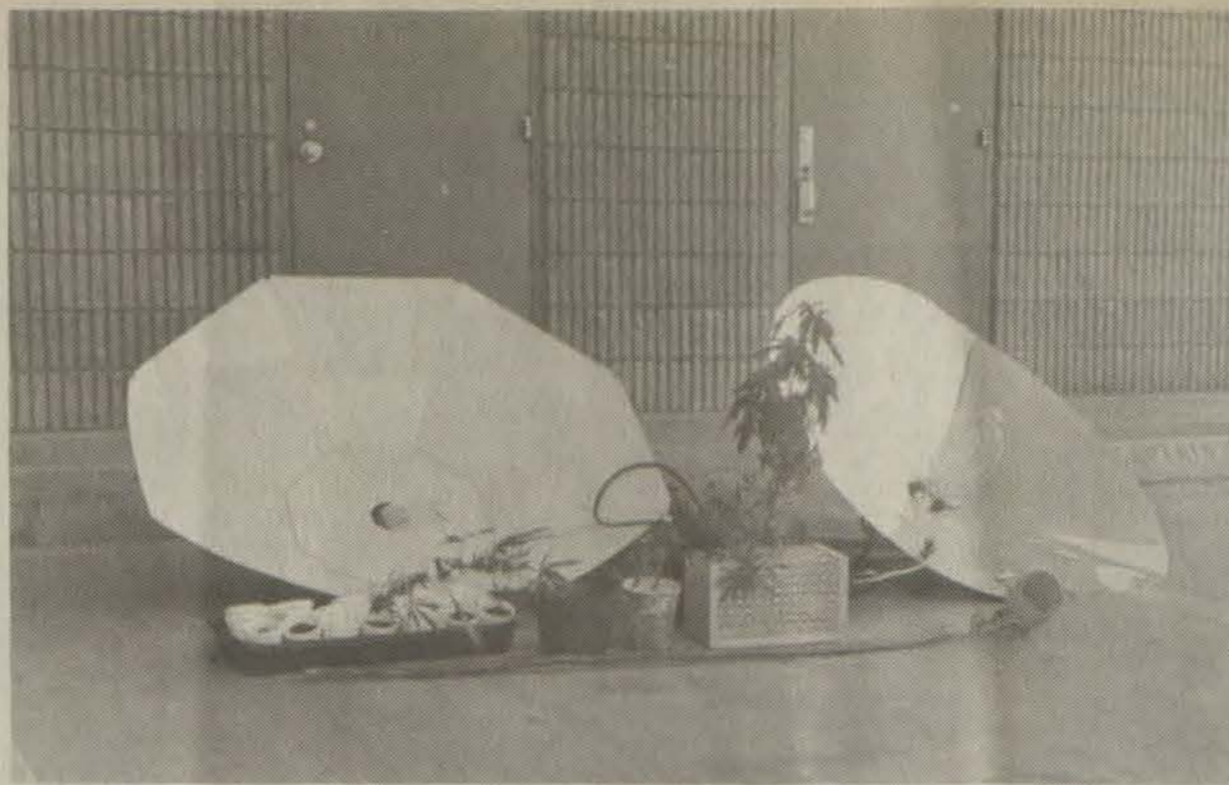

### Elaborate system

Kentucky State Police at Post Nine in Pikeville displayed a small portion of the lighting and irrigation system used by a Floyd County man to grow marijuana indoors. Police found 40 grown plants along with 103 marijuana seedlings at the home of Jimmy Joe Jones of Wayland. Jones was arrested and charged with felony cultivation of more than five marijuana plants. (Photo by Tim Preston)

### Indoor pot garden nets one arrest

Kentucky State Police raided the home of a Collins Branch man Sunday morning and found an elaborate system used for indoor cultivation of marijuana plants.

Officers at the scene confiscated 40 grown hemp plants, 103 cups with seeds in sprouting or germination stage, and an elaborate lighting system which was used in conjunction with self-watering growing trays and automatic timers for the lights. Police also confiscated one .45 caliber rifle.

Police arrested Jimmy Joe Jones, 38, of Collins Branch Road near the Knott and Floyd County line in the Wayland area. Jones was lodged in the Floyd County Jail and charged with felony cultivation of more than five marijuana plants. Jones was reportedly using two rooms of his house as a greenhouse for the marijuana cultivation operation.

The arrest came after a joint investigation between Trooper Tim Lucas of Post 13 at Hazard and Trooper Les Stapleton of Post Nine at Pikeville.

The raid on the home was conducted by Trooper David Watkins, Trooper James Justice, Trooper Tim Lucas, Sergeant Larry Prater, Detective Joel Newsome and Trooper Stacy Trees with Canine Unit Rex. The case remains under investigation by Trooper Les Stapleton.

## New doctor, new services now at Pikeville Methodist Hospital

Dr. Rao S. Bhatraju has opened a practice on the second floor of the Riverside Office Building on Cline Street. He is board certified by the American Board of Surgery and specializes in general, vascular and thoracic surgery.

Bhatraju is originally from Guntur, India. He attended medical school at Andhra University in Guntur, India. He came to the United States in 1974 and completed his residency at Sinai Hospital in Baltimore, Md. and in Fairview General Hospital in Cleveland, Ohio. He then completed a cardio-vascular fellowship at St. Joseph's Hospital and the Arizona Heart Institute, both in Phoenix, Az.

He is a diplomate of the American Board of Surgery and a member of many professional organizations and societies, including the American College of Surgeons, American College of Angiology, Society of Vascular Technology and the American Society of Clinical Vascular Surgery. After finishing his residency,

Bhatraju became a partner in a group practice in Bowling Green, Ohio and practiced at Wood County Hospital for three years.

Bhatraju has many goals for Methodist Hospital. He wants to establish a vascular evaluation clinic and vascular laboratory to diagnose circulatory problems, begin performing balloon surgery to clear any obstructions in arteries and begin angiography procedures which are tests in which dye is placed in the arteries so physicians can see if the arteries are obstructed.

Bhatraju relocated to Pikeville with his wife, Lakshmi, and two sons, eight year-old Pavan and five year-old Kiran.

Hospital Administrator Dr. John Tummons said, "Having Dr. Bhatraju on the staff at Methodist adds a new dimension in the kind of care we are able to provide."

"We are very pleased to have Dr. Bhatraju," Tummons continued. "His talent and skill are a much needed asset in this community."



Dr. Rao S. Bhatraju

### Couple united in holy matrimony

Billie Jean Hall, of Banner, and Charles Howard Brown, Jr., of Pikeville, exchanged vows in a double ring ceremony on August 11, 1990 at the Fayette County Baptist Church in Lexington, Ky. Thomas and Tammy Jones, of Lexington, were Best Man and Matron of Honor.

The Bride is the daughter of Wanda Hall Shepard of Banner and Eugene Hall of Jonesboro, Ga. She is the granddaughter of Belle Jones of Banner.

The Groom is the son of the late Charles Howard Brown, Sr. and Mary Honaker Brown of Pikeville.

The couple spent their honeymoon in New Orleans, La. The couple is residing in Floyd County.

## We've increased the advantages of the most recognized health care card in Kentucky.

To you, the Blue Cross and Blue Shield of Kentucky card may look the same as before. And in some ways, you're right.

It's still the one health care card recognized by any doctor, any hospital, anywhere you go. It continues to provide peace of mind for over 900,000 Kentuckians.

But your Blue Cross and Blue Shield of Kentucky card is changing. There are new

ideas behind it. And a new spirit.

We're streamlining our organization in a concentrated effort to cut our administrative costs. Our people are working harder and smarter; thinking of fresh, new ways to make your health insurance even better.

Our card's biggest change, however, is not so much something you can see, but something you can feel. Our company is returning to a

value system that cares for the customer, that believes the customer is important.

We have not reached all our goals. But we're moving forward. Choose us again or for the first time. And choose Kentucky's most valuable health care card...that's on its way to becoming even more valuable.

Blue Cross  
Blue Shield  
of Kentucky



Good isn't good enough anymore.



# Quotes and Quibbles

**A flaw or a thorn?**  
by John D. Sammons  
Professor, Prestonsburg Community College

On Tuesday, Sept. 18, the UK Board of Trustees announced that Dr. Charles T. Wethington, Jr. would become the University's next president. This decision came at the end of a search process that some would have the public believe was flawed from the beginning. Having been a part of the selection process some two-and-a-half years ago when Dr. David Roselle was selected as UK's ninth president, I have observed as closely as possible this last search

from its beginning. Quite honestly, like many of my colleagues within the system, I knew this process would be very complicated and that it would generate a magnitude of public concern. But a flawed search process? No way.

In my opinion this search process was never flawed, granted that a majority of the trustees are Governor Wilkinson appointees. One only has to look at the members of the entire board and those board members who served on the selection committee. In either case, look at the backgrounds of these folk taking into consideration character and integrity. Are they types which can be manipulated? Is Board Chairman Foster Ockerman

the type who can be used as a pawn? I say, emphatically, no. On the contrary, you are talking about an exceptionally intelligent group of individuals who are making important decisions on a daily basis.

No, there was no flaw in this selection process, but if one looks closely enough, I think you will find a very sharp thorn. The thorn presented itself through one of Kentucky's finest newspapers, the Lexington Herald-Leader. It is not that the newspaper was wrong in its position. Neither individual nor corporation can ever be wrong when ever taking a stand on public issues regardless of outcome. This is democracy — the American way. However, approach and reaction can oft times be in err and I feel very strongly that this is the status of the Herald-Leader on the issue. Whenever I tell my two young daughters, as I already have, that winning is secondary to how one plays the game, I truly mean it. With some individuals and some groups of individuals it is obvious that this philosophy is not dominant. I think that the straw which broke the camel's back came in the editorial section of the Sunday Herald-Leader on Sept. 16. My immedi-

ate response to the Herald-Leader letters to the Editor Column was as follows:

"Has the Lexington Herald-Leader become the very type of entity which in numerous instances in the past it has opposed? In reading the editorial, 'Is this UK or Salyersville?,' which appeared in the Sunday, Sept. 16 edition, one would have to conclude yes. I have never read, in this or any other newspaper, a more distasteful editorial. You have inferred that one of this state's most capable academic administrators is nothing more than a

crony and you have demeaned the integrity of the folks of Magoffin County for no apparent reason."

"The type of irresponsible journalism found in this article is scary, to say the least. There is an undercurrent here which says 'take heed to those who defy the wishes of the Herald-Leader lest you incur its wrath'. There was a time in Kentucky's past when this newspaper would never have used such antics. Is the Herald-Leader so strong and powerful it no longer cares about self-image? Has it become so vain

that intimidation of the innocent no longer matters? Kentucky deserves and should expect more in terms of persuasive journalism than articles written out of more desperation."

One can only hope that we have all learned a valuable lesson from this somewhat unpleasant experience. It is my personal desire that all of Kentucky will unite behind Dr. Wethington and give him the support and encouragement necessary to make the University of Kentucky the quality institution which we all envision for this truly great commonwealth.

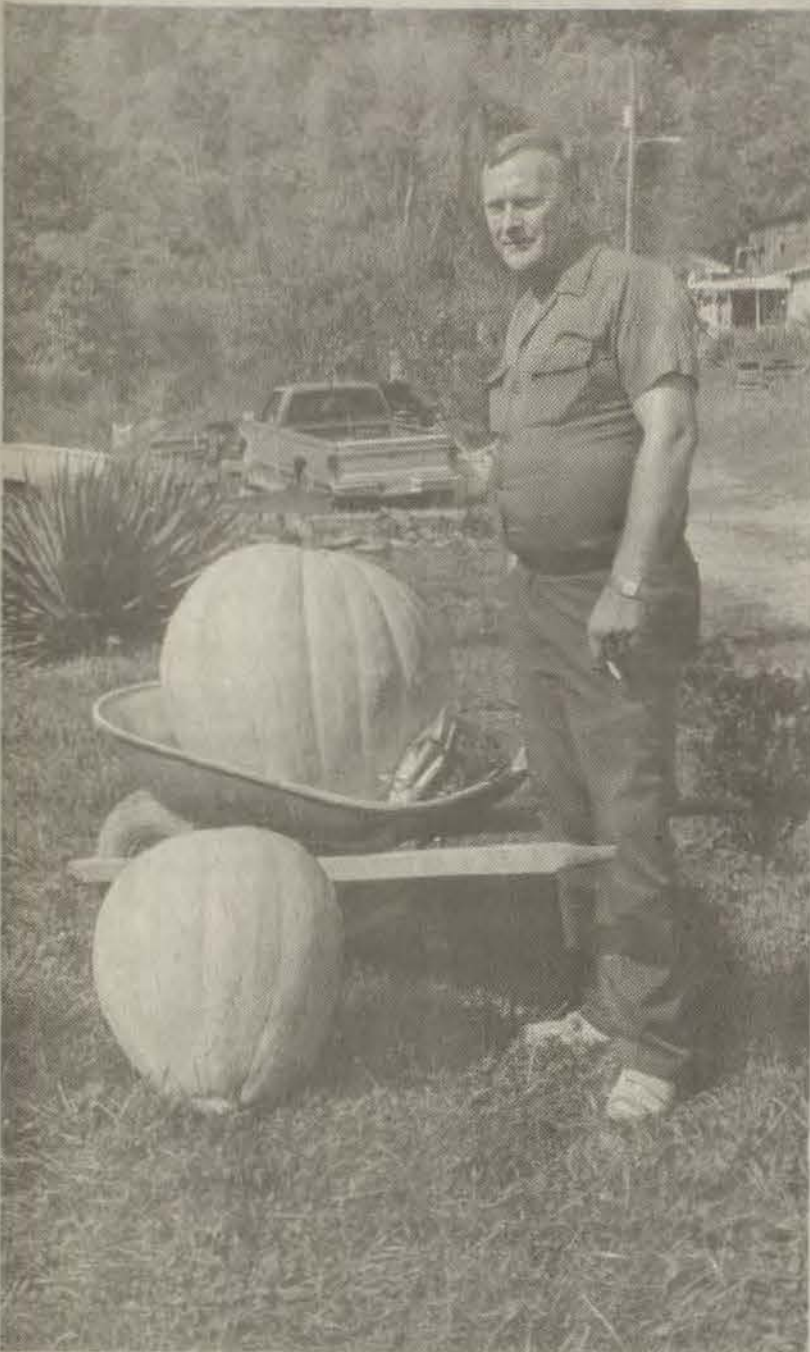

**The great pumpkin?**

Steven Raver of Middle Creek grew these rather large pumpkins in his home garden. The smaller one weighed in at 65 pounds, while the large one in the wheel barrow checked in at a whopping 130 pounds. (Photo by Tim Preston)

**Announcement**

## Assistance available to small coal operators

One thing is apparent to anyone who has been around the coal industry since 1977: coal operators are survivors, especially those who continue to make it without big production numbers to offset the changes in market and regulations.

If you are one of these small operators, you probably feel covered up with regulations and permitting requirements. As regulations will continue to change, the good news for small operators is that there is help. Through a program of the Department for Surface Mining Reclamation and Enforcement, small operators may be able to have engineers and geologists help plan their next permit.

Small coal operators can get answers to questions about permitting and regulations, have water and geology samples analyzed and have assistance in seeking permits — all at no cost.

All these free services are benefits of the Small Operators Assistance Program, known as SOAP. The assistance program is available to operators who mine less than 100,000 tons of coal a year.

"We realize that the only thing more valuable than money spent on permitting is the time required to get a permit," said J. R. Hamm, branch

manager of the program. "That is why we have worked to remove delays from the system during the past two years. In private practice, I never had an operator who didn't need the permit as soon as he could obtain it. Our current clients seem pleased with both the savings and assistance."

Oftentimes it is hard for the small operator to carry on business under present market condition. Participation in SOAP is an opportunity to make maximum use of engineering and environmental budgets.

To learn more about the program and its services, call the SOAP offices at (502)564-2356, or write SOAP, #2 Hudson Hollow, Frankfort, Ky., 40601.

## Couple To Wed Saturday



**FRALEY-BROWNI**

Mr. & Mrs. Ronnie Fraley of Wayland, Ky. announce the engagement and forthcoming marriage of their daughter, Debra Ann, to Billy Joe Brown, Jr., who is the son of Mr. Billy Joe Brown of Langley, Ky. and Ann. Brown of Wayland, Ky. The wedding will be solemnized by Elder Earl Stone on Saturday, Oct. 6, 1990 at 1 p.m. in the Martin Branch Freewill Baptists Church at Estill, Ky. All friends and relatives are invited to attend.



# STRAND TWIN

Absher Enterprises PRESTONSBURG, KY. • 606-886-2696

**TUESDAY, OCT. 9 IS "BUCK NITE"—ALL SEATS \$2.00**

**STRAND I**  
Starts Friday, Oct. 5

**"Men At Work"**  
Starring Charlie Sheen

**RATED PG-13**

Showtimes: 7:00 and 9:15

**STRAND II**  
Starts Friday, Oct. 5

**DARKMAN IS..**

**"BRILLIANT"**  
—Mike Colton, GANNETT NEWSPAPERS  
**"ASTONISHING"**  
—Jim Whaley, PBS  
**"SENSUAL"**  
—Dorcas Barclay, ASSOCIATED PRESS



Showtimes: 7:15 and 9:30

**SUNDAY MATINEE—All Seats \$3.00—Open 1:30, start 1:30, over 3:15**

# KICKOFF

# FALL SALES

6 Months Financing Free

The best wide receiver in football.

6 Months Financing Free

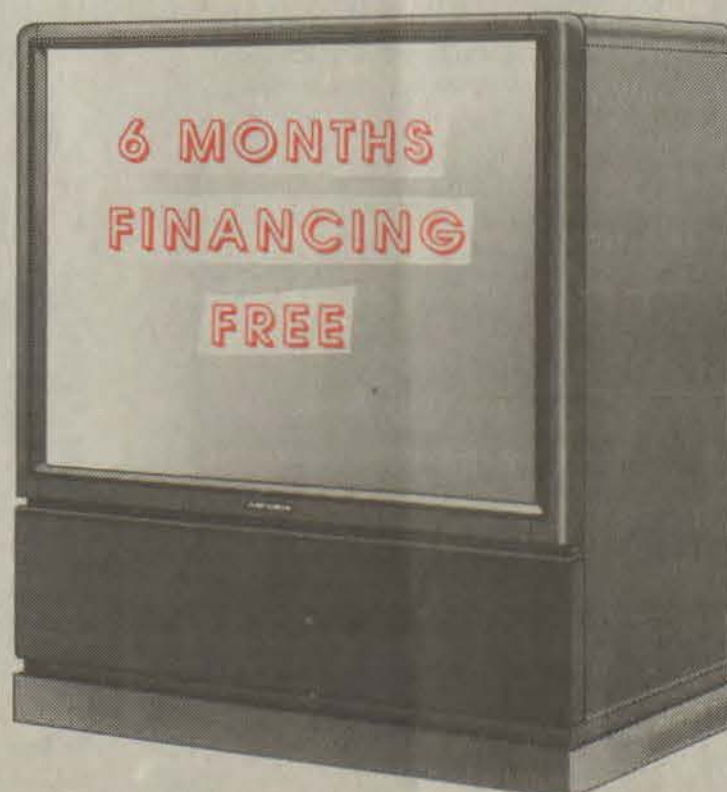

A Mitsubishi big-screen TV can make any team look good. Because all models feature our Diamond Vision™ II technology and up to 800 lines of resolution, producing one of the brightest, clearest pictures available on any projection set. And since there's a 120° horizontal viewing angle, you can have a great seat almost anywhere in the room. Which means you and your friends can enjoy the game without being in a huddle.

**MITSUBISHI**  
TECHNICALLY, ANYTHING IS POSSIBLE™

**ON THE SPOT FINANCING**

## Mike's B&W TV

OPEN: 9 to 5 Monday-Saturday PHONE: 886-9682  
579 NorthLake Drive, Prestonsburg



ADVERTISED ITEM POLICY-Each of these advertised items is required to be readily available for sale in each Kroger Store, except as specifically noted in this ad. If we do run out of an advertised item, we will offer you your choice of a comparable item, when available, reflecting the same savings or a raincheck which will entitle you to purchase the advertised item at the advertised price within 30 days. Only one vendor coupon will be accepted per item purchased.

COPYRIGHT 1990 - THE KROGER CO. ITEMS AND PRICES GOOD SUNDAY, SEPT. 30, THROUGH SATURDAY, OCT. 6, 1990, IN FIVEVILLE.

WE RESERVE THE RIGHT TO LIMIT QUANTITIES. NONE SOLD TO DEALERS.



# Low Prices. And More.



CONDITIONER OR  
**Suave Shampoo**  
16-oz. Bottle

Additional Quantities  
16-oz. Btl.  
\$1.09

**59¢**

LIMIT 2 BTLs. WITH COUPON BELOW & \$15.00 ADDITIONAL PURCHASE

CONDITIONER OR  
**Suave Shampoo**

MAXIMUM COUPON VALUE \$1.00

16-oz. Btl.

**59¢**

LIMIT 2 BTLs. WITH COUPON & \$15.00 ADDITIONAL PURCHASE

LIMIT ONE COUPON PER FAMILY  
COUPON GOOD SUN. SEPT. 30-SAT. OCT. 6, 1990  
SUBJECT TO APPLICABLE STATE & LOCAL TAXES

DF



ONE CALORIE  
**DIET PEPSI**

NONRETURNABLE BOTTLE, CAFFEINE FREE PEPSI,  
CAFFEINE FREE DIET PEPSI,

**Diet Pepsi or Pepsi Cola**  
2-Liter

Additional Quantities  
2-Liter  
99¢

**59¢**

LIMIT 2 2-LITER BOTTLES WITH COUPON BELOW & \$15.00 ADDITIONAL PURCHASE

NONRETURNABLE BOTTLE, CAFFEINE FREE PEPSI,  
CAFFEINE FREE DIET PEPSI,

**Diet Pepsi or Pepsi Cola**

MAXIMUM COUPON VALUE 80¢

2-Ltr.

**59¢**

LIMIT 2 2-LTR. BTLs., WITH COUPON & \$15.00 ADDITIONAL PURCHASE

LIMIT ONE COUPON PER FAMILY  
COUPON GOOD SUN. SEPT. 30-SAT. OCT. 6, 1990  
SUBJECT TO APPLICABLE STATE & LOCAL TAXES

DF



U.S. GRADE A FROZEN  
4-7-LB. AVG.  
**Young Turkey Breast**  
Pound

**99¢**

LIMIT 2 WITH ADDITIONAL PURCHASE



U.S. NO. 1  
**Round White Potatoes**  
10-lb. Bag

**\$1.29**

5-LB. BAG . . . 89¢-20-LB. BAG . . . \$2.49  
OR 50-LB. BAG . . . \$4.99

40 SIZE NEW CROP  
**Florida White or Red Grapefruit**  
Each

**2 \$1**

REGULAR OR HOMESTYLE  
100% PURE  
**Tropicana Orange Juice**  
½-Gallon Carton

**\$3.29**

U.S. GRADE A PERDUE  
**Pick Of The Chicken**  
Pound

**99¢**

U.S. GOV'T GRADED CHOICE  
GRAIN FED BEEF  
**Boneless Top Sirloin Steak**  
Pound

**\$2.99**

**Earning For Learning**

Save Kroger register receipts for free IBM computers in schools.

Final Week To Enroll!

Call your local Kroger Store Manager and enroll in this exciting new educational program to obtain a FREE IBM Personal System/2™ computer with printer for your school. We'll give you a \$25,000 bonus in receipts just for signing up. There's no limit to the number of computers with printers your school can earn. Start saving your Kroger register receipts and call for details today. Kroger cares about your children's education!

AVAILABLE OCTOBER 4, 1990  
**Teenage Mutant Ninja Turtles**  
The Movie

**\$19.99**

Each

**Springdale 2% Lowfat Milk**  
Gallon

**\$2.19**

KROGER BUTTERMILK GALLON . . . \$1.99

REGULAR OR WITH NUTRASWEET  
**Esprit Lowfat Soft Frozen Yogurt**  
Quart

**2 \$3**

For

**Jell-O Gelatin Mix**  
3-oz.

**3 \$1**

For

REGULAR SCENT  
**Kroger Bright Liquid Bleach**  
Gallon

**3 \$2**

For

IVORY LIQUID DISH DETERGENT 22-OZ. . . \$1.00

FROZEN SUGAR FREE DESSERT, FAT FREE CHOLESTEROL FREE DESSERT OR NATURAL FLAVOR  
**Kroger Deluxe Ice Cream**  
½-Gallon

**2 \$3**

For

CHILLED  
**Kroger Orange Juice**  
Gallon

**\$3.00**

SEALTEST CHILLED ORANGE JUICE GAL. . . \$3.09

**Ruffles Brand Potato Chips**  
15-oz.

**\$2.00**

COUNTRY MARKET SANDWICH COOKIES  
32-OZ. . . 2 FOR \$3.00



# Sports

By Ed Taylor, Sports Editor

Section

# B

The Floyd County Times

Wednesday, October 3, 1990 B 1



**A Look At Sports**  
by Ed Taylor  
Sports Editor

## RIGHT BEAVER CLASSIC.....IT WAS A CLASSIC

This past Saturday night the First Annual Right Beaver Invitational Basketball Tournament came to a close at the Martin gym. Nine boy's teams and eight girl's teams took part in the week-long tournament, which began on Monday evening.

Enjoyed watching some of the future high school players in Floyd County perform — girls as well as boys.

There were some very close games, overtime games and, of course, run away games. Attendance at the tournament was a "full house" each night. The tournament served to kick off the 1990-91 elementary basketball season.

Several awards were passed out during the tournament. Martin won the tournament — boys and girls — and the Stumbo boys and Betsy Layne girls were the runners-up.

The cheerleaders played a big part in the tournament as they had their own competition among themselves. Coming away with the first place trophy for the girl's cheerleaders was the Martin girls. Duff Elementary finished second. For the boy's cheerleaders, Duff Elementary was chosen as the top squad while McDowell took second place.

I think all the cheerleaders were top notch and each did an outstanding job in cheering for their respective teams. The sponsors for each team are to be congratulated for the great job they have done.

Each individual player on the winner and runner-up teams received an individual trophy for their placing.

The host school, Martin, and coach Jimmy Hopkins, did a class act in hosting the first tournament. One spectator (a former coach) said that Martin was the capital of Floyd County basketball. "They always enjoy themselves playing basketball at Martin," he stated.

The tournament will rotate between Maytown, Duff Elementary and Martin each year. Duff will be the host school next season with the tournament moving to Wayland and then Maytown for the next two years, respectively.

It takes a lot of work and time to host a tournament of this magnitude. I watched with amazement at the number involved in helping with the event, including the concession stand workers (boy was the popcorn delicious), the timers, scorers and of course the ones the fans love to boo the most — the officials.

Before the start of each game the players from each team were introduced to the crowd. Handling that part of the tournament was Walter Clyde Dingus. Folks, he did a great job. I mean it. You could understand who was being introduced and each foul and basket was related to the fans. Walter added a little humor over the P.A. system which helped ease the tension.

### Last of all, the players...

McDowell, Maytown, Melvin, Martin, Harold, MCA, Stumbo, Betsy Layne and Duff supplied the entertainment as these young men and women played their hearts out in order to be good ambassadors for their schools. And that they were. They put on a good show for all those in attendance.

For some of the teams in the tournament, practice time hadn't been all that much. Some came into the tourney with only about four practice sessions, yet they performed like it was the middle of the season. Even though the tournament may be over, there is plenty of basketball coming up on the grade school level.

Also yet to get under way this season is defending county champion Allen. Osborne is yet to start, but will get underway this week. The Adams Middle School, who many believe to be the team to beat for the county title, has not yet begun play, either. I am anxious to see the Middle School play. Auxier, under new coach Jerome Greathouse (referee, umpire) gets underway this coming week. And according to Greathouse, his should be competitive.

Until next Friday, good sports. And remember be good sports!

## Belfry's Big First Half Rocks Blackcats 33-0

The Belfry Pirates got all the points they needed in the first half, actually in the first minute of play, to defeat the Prestonsburg Blackcats, who were playing shorthanded because of injuries or the flu, 33-0 in high school football action Friday night at the Belfry football complex. The game was homecoming night for the Pirates on a rare Friday night when the rains stayed away. A large Prestonsburg crowd followed the Big Red to the Pike County school.

Dennis Gibbs picked up a Blackcat fumble and raced 42-yards for a touchdown to give the Pirates a very, very quick 6-0 lead. Prestonsburg had won the toss and elected to receive. On the first play from scrimmage, with John Thomas Clark at quarterback for the Blackcats, Clark hit Allen James with a 16-yard pass for a first down. On the second play of the game on a sweep around right end, Clark fumbled the ball and Gibbs recovered.

It looked as if the Blackcat were going to strike themselves as they put together a nice drive down field on their next possession. On a third and fourth play, Clark found Worthie McGuire for 16-yards and a Blackcat first down moving the football to the Belfry 44-yard line. Jonathan Leslie came out of the backfield for a nine yard gain, and on the next carry the Blackcats were in good position on the Pirates 38 with a first down. On a second and 10 situation, Clark fired up field only to have his pass picked off by Bryan Swords, ending the drive.

The Pirates made it 12-0 in the first quarter when Dale Oliver carried the ball on a 37-yard run for the TD. Oliver, 6-0, 180 senior, bounced off of tacklers in his second and third efforts before he found running room and struck paydirt.

The first period ended with Belfry in control of the football and on the Prestonsburg 27-yard line. On the first play from scrimmage in the second period, on a scoring play that took eight seconds, Belfry quarterback J.J. Hylton ran 27-yards for the

touchdown and Brad Barker kicked the extra point for a commanding 19-0 Pirate lead.

Clark was filling in for Aaron Tucker at quarterback against Belfry. Tucker had been under the weather and unable to practice and sat this game out, although he was in uniform. Clark was thrown for losses on two carries for Prestonsburg forcing the Blackcats to give up the football. Belfry took over the ball on the Prestonsburg 47-yard line where Hylton connected with Ryan Martin for a 35-yard pass. Chris Phillips moved the ball to the Prestonsburg 3-yard line and on the next play, Phillips carried over for the touchdown. Barker kicked the extra point for a 26-0 lead.

The ground game just wasn't there for the Blackcats against the Pirates, the state's number 13 team. The Pirates had their linemen pinch in, closing up any holes up the middle, forcing the Blackcats to go to the ends. From their own 36-yard line, Prestonsburg was forced to punt again and four plays later it was 33-0 on a 22-yard pass play from Hylton to Mark Carroll. Barker added the extra point. On the ensuing kickoff, the Blackcats fumbled the football and the Pirates recovered.

In the third quarter, after Belfry was forced to give up control of the ball, Prestonsburg again put together a good drive. The Blackcats took the ball from their own 30-yard line and moved to the Pirates 41 where offsetting penalties upset Blackcat coach Bill Letton. Letton was flagged for unsportsmanlike conduct and penalized 15-yards. On a fourth and 20 play, the coach was flagged for another 15-yards for the same call.

Belfry had a total offense of 259-yards. The Pirates rushed for 211 on 33 carries. Hylton had three completions in seven attempts for 48-yards. The Pirates were penalized 30-yards on six flags. They turned the ball over twice on fumbles.

Dale Oliver was the Pirates leading rusher with 75-yards on six carries. Oliver scored one touchdown.

Hylton had 36-yards on just two carries and he also had a TD.

For Prestonsburg, the Blackcats managed just 49-yards on the ground on 24 carries. Clark was five of 12 passing for 62-yards. McGuire had 46-yards with four receptions. Leslie was the leading rusher for the Blackcats with 17-yards on five carries. John Goble, a sophomore, managed 16-yards on six attempts.

Prestonsburg was penalized for 35-yards on three flags, and they turned the ball over twice — one interception and one fumble. Clark was sacked twice for losses of 10 and 12-yards.

The Blackcats were playing without Tucker and Mike Hobson in the backfield. Out also for the Cats was Todd Goodman, who has been a leading force on the Blackcat defense.

Allen James was hurt in the first minute of the game and was out with an injury the remainder of the contest. Ronnie Goodman was lost to the team for the Belfry game also. Ditto Charlie Thompson.

Prestonsburg's record evens at 3-3 while the Pirates continue their good play and improve to 7-0. Prestonsburg will face district foe Leslie County this coming Friday night at Leslie County as they try and regroup for this all important encounter. The Blackcats are 1-1 in the District 2 standings. After Leslie County, the Blackcats will have two other district games remaining — M.C. Napier and Morgan County.

FIRST DOWNS	15
PASSING	3-7-0
PASSING YDS	48
RUSHING	33-21-1
FUMBLES	2
FUMBLES LOST	2
TOTAL YDS	259
PENALTIES	6-30

Prestonsburg	
FIRST DOWNS	7
PASSING	5-12-1
PASSING YDS	62
RUSHING	24-49
FUMBLES	1
FUMBLES LOST	1
TOTAL YDS	111
PENALTIES	3-35

Prestonsburg	0	0	0	0	0
Belfry	12	21	0	0	33

Belfry

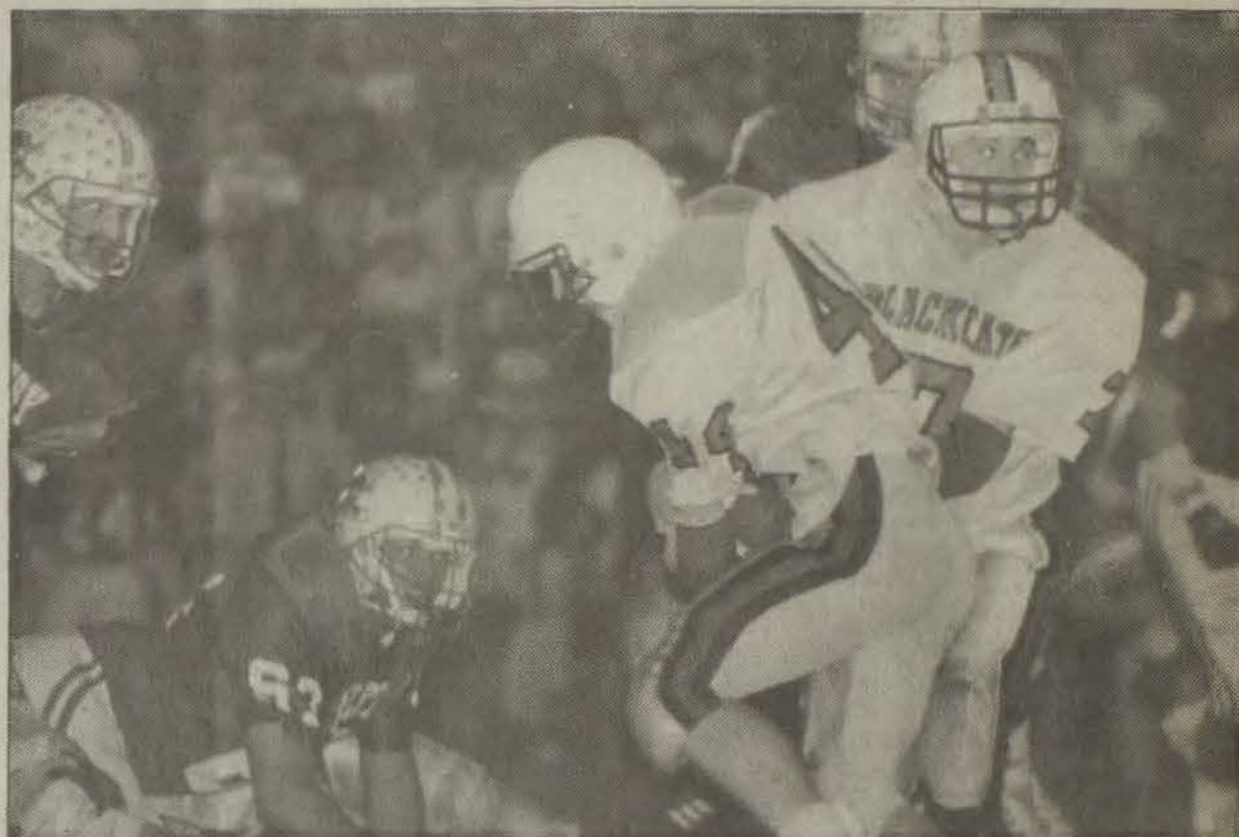

Clark to Goble!

John Clark (7) hands off to running back John Goble (44) on this play against the Belfry Pirates last Friday night at Belfry. The Blackcats helped the Pirates celebrate homecoming at Belfry by dropping a 33-0 game. (Photo by Ed Taylor)

### Still winless

## Rowe Scores 5 TDs As Elkhorn Handles Betsy Layne, 60-0

The high school football season hasn't gotten any better for the Betsy Layne Bobcats since the opening game of the season — a 22-0 loss to the Wheelwright Trojans. Friday night you could more than double that score as the Bobcats stumbled to a 60-0 loss to the Elkhorn City Cougars at Elkhorn City. The week before it was a 72-0 setback at the hands of Leslie County. The loss to the Cougars was the seventh of the year for coach Gerald Newsome's Bobcats. Betsy Layne has yet to win.

It was all Shawn Rowe for the Cougars as the 5-7, 155 senior scored five touchdowns in leading the Cougars to their third victory of the year against four setbacks. Rowe also was the game's leading rusher with 139-yards on 13 carries.

The Cougars seemed to have good field position on every possession against the Bobcats. The Cougars not only had a good productive game offensively, but the defense shined for Elkhorn also.

Elkhorn scored on their second possession of the game after returning a Bobcat punt to the Betsy Layne 32-yard line. A face-masking penalty moved the ball to the Bobcats 17-yard line where Rowe scooted in for his first touchdown. Jason Dales added the extra point for a 7-0 lead at the 9:39 mark of the first period.

Rowe struck again in the first quarter, two minutes later. The speedster carried the ball 9-yards for a touchdown and Dales added the extra point for a 14-0 lead.

Kevin Rose, 6-0, 165 junior, got in on the scoring act with 5:55 remaining in the first stanza when he ran a punt return 52-yards for a TD to make it 20-0. The Cougars tried for the two-point conversion, but failed. Rowe's 13-yard run in the period made it 26-0 at the end of the first quarter.

Rowe made it 33-0 with a 23-yard gallop in the second quarter and Dales added his third extra point as the Cougars went to the dressing room at halftime.

When play resumed in the third

quarter, the Cougars picked up where they had left off when, just 29 seconds into the second half, Rowe crossed the goal line from 15-yards out. Quarterback Kevin Rose hit Joey Thacker with a pass to swell the margin to 41-0.

Rowe's fifth TD of the game pushed the score to the final margin, 60-0, on a four-yard run with :38 to go.

The defense for the Cougars was led by Mark Aragon, who had six quarterback sacks.

For Betsy Layne, Tony Lykins carried the ball 14 times for 49-yards. Blaine Depoy carried 17 times for 43-yards.

All of Elkhorn City's yardage came on the ground as they had a total

offense of 252 yards. Rose passed only once without a completion. The Cougars fumbled the football twice, losing possession both times. Elkhorn had seven first downs in the game.

Betsy Layne picked up a total of 148-yards offensively with six completions in 21 attempts. The Bobcats were intercepted one time. Betsy Layne ground out 96-yards rushing on 45 carries. They fumbled the football four times, losing possession twice. Betsy Layne collected 11 first downs.

The Bobcats will remain on the road for game eight as they travel to always tough Whitesburg, District 2 leader, Friday night.

See ELKHORN, B 2

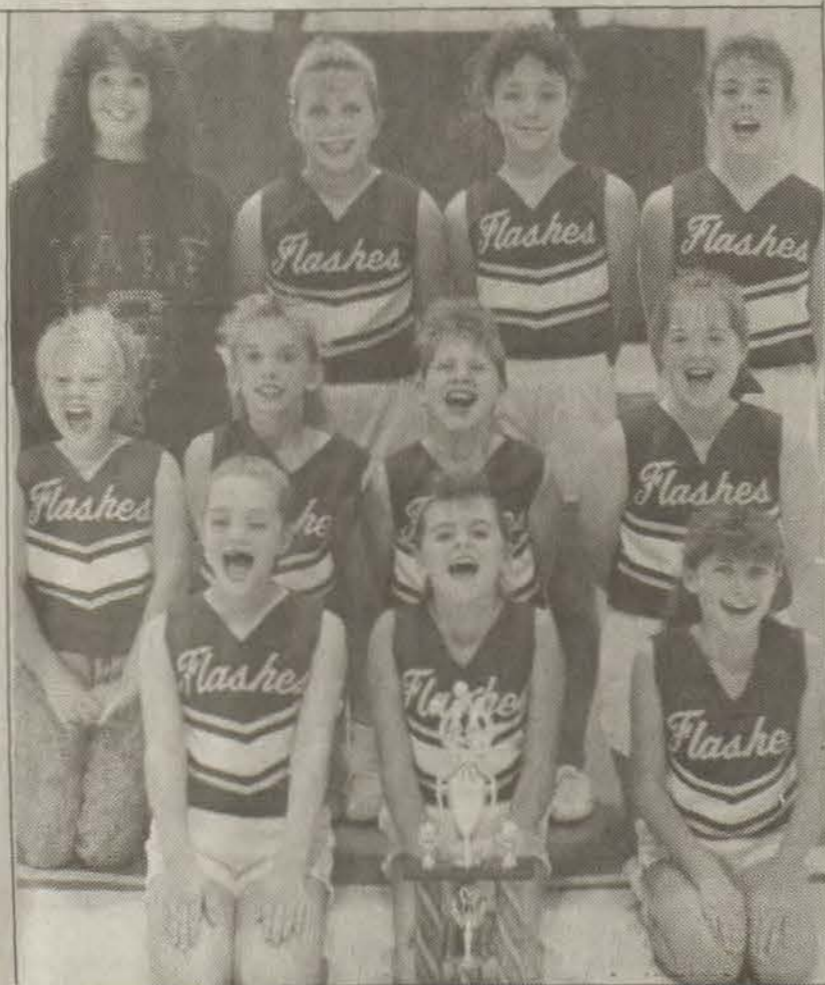

Martin Girl's Cheerleaders - First Place

The Martin girl cheerleaders recently won first place in competition at the Right Beaver Invitational Classic basketball tournament held at Martin all last week. The Martin girls were selected by judges, who graded each squad in the tournament. Members of the Martin Lady Flashes cheerleading squad are:

Amanda Conn; front row, Kessha Spencer, Barbie Mullins, Annie Harvey; second row, Summer Bailey, Mikia Robinson, Andrea Patton; third row, Mrs. Patton sponsor, Regina Frasure, Kelly Dingus, Amy Howard. (Photo by Ed Taylor)

## Spare Time Bowling Lanes To Conduct Bowl-A-Thon

St. Jude Children's Research Hospital announced today that Sparetime Bowling Lanes in Paintsville will be conducting a Bowl-A-Thon during the week of October 12. Locally, Mrs. Gery McKenzie has volunteered to coordinate the "Bowl-For-Life" Campaign.

St. Jude Children's Research Hospital, located in Memphis, Tennessee, was founded by entertainer Danny Thomas. The institution opened its doors to the public in 1962 to combat catastrophic diseases in children. St. Jude is non-sectarian,

non-discriminatory, and provides total medical care to all patients.

At St. Jude, scientists and physicians work side by side, seeking not only better means of treatment, but also the cause, cure and prevention of these terrible killers. All information gained at St. Jude is shared freely with other hospitals and institutions the world over.

Sponsor forms are now available at Sparetime Bowling Lanes. Please bowl so that children with cancer and other life-threatening diseases will have a better chance to live.

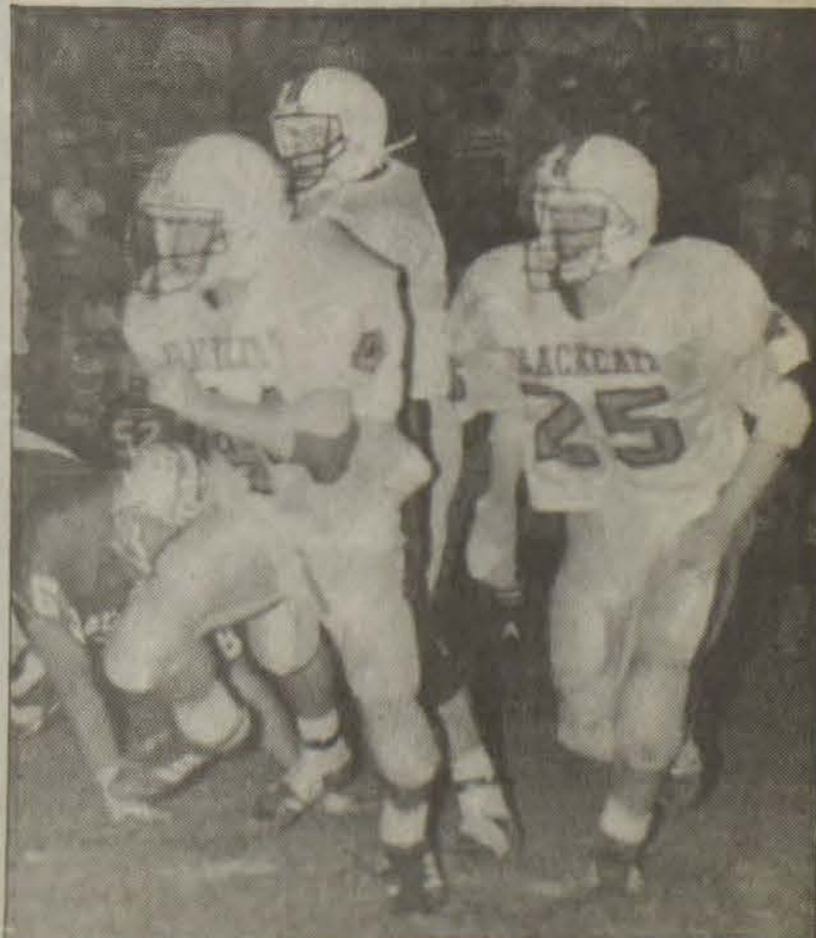

Where's the ball?

John Goble (44) of Prestonsburg conceals the ball as he carries against the Belfry Pirates last Friday at Belfry. The Blackcats lost to the Pirates 33-0 to even their record to 3-3 on the season. (Photo by Ed Taylor)



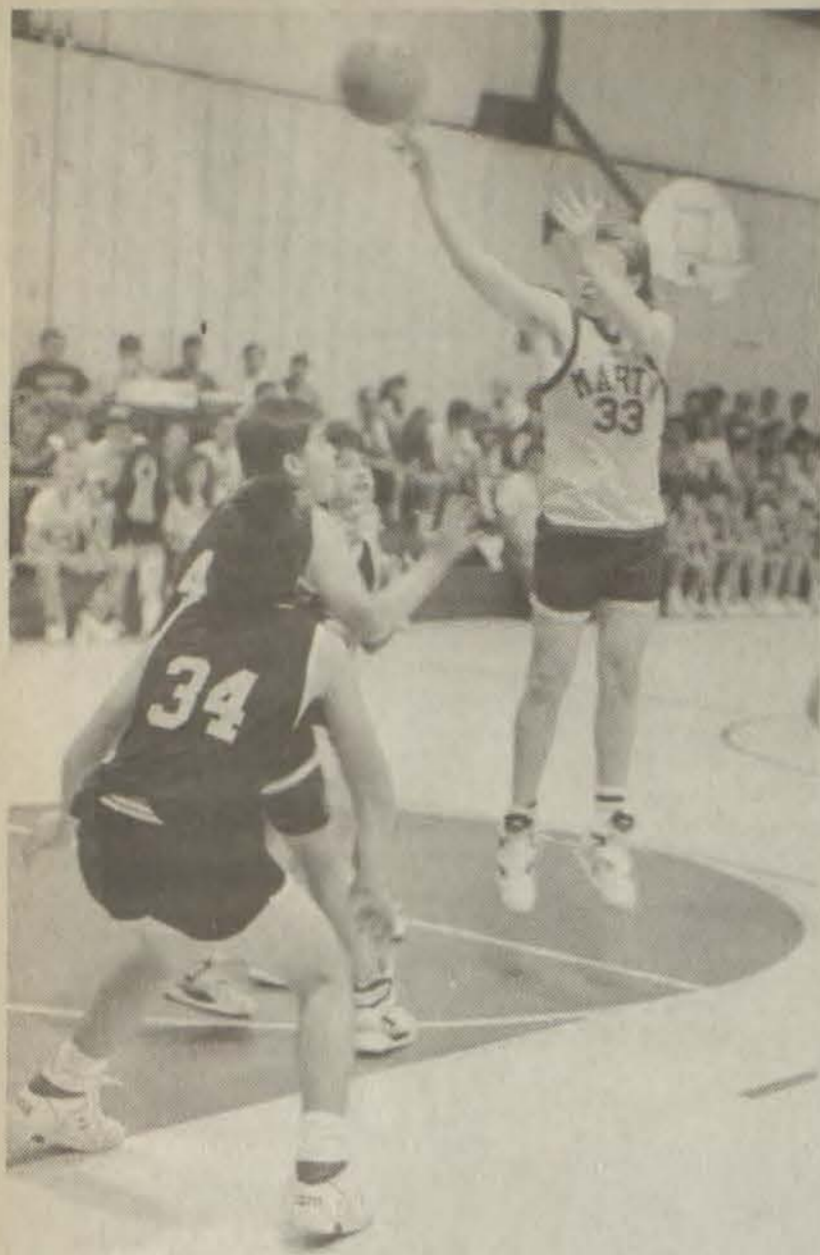

**Bevins fires up shot!**

Jason Bevins (33) shoots for two points against the Stumbo Mustangs in the finals of the Right Beaver Invitational Classic at Martin Saturday night. Martin posted an exciting 58-50 win over the Mustangs. (Photo by Ed Taylor)

**Defeats Bobcats 62-31**

**Gearheart's 20 Points Places Martin In Tourney Finals**

The Martin Purple Flash placed four players in double figures and scored a 62-31 semifinal victory over the Betsy Layne Bobcats to advance to the finals of the Right Beaver Invitational Basketball Classic held at Martin Friday night. The tournament ran all week at Martin. Byron Gearheart led the balanced scoring attack with 20 points. Chad Slone tossed in 16 points in the win and the guard duo of Toby Robinson and Kevin Stumbo added 11 points apiece.

won for the second time in the tournament to advance.

Randy Wallen led the Bobcats in scoring with nine points. Wes Frazier scored in eight and Rodney Hamilton netted six.

Betsy Layne (31): Wes Frazier, 4 0-0 8; Randy Wallen, 4 1-1 9; Jason Hall, 2 0-0 4; Rodney Newsome, 3 0-0 6; Mike Hunt, 1 0-0 2; Brad Kimber, 1 0-0 2.

Martin (62): Toby Robinson, 5 1-1 11; Kevin Stumbo, 4 4-3 11; Chad Slone, 8 2-0 16; Byron Gearheart, 7 7-4 20; Brian Conn, 1 0-0 2; S. Blackburn, 0 3-2 2; B. Robinson, 0 2-1 1.

Betsy Layne.....9 6 10 6 - 31  
Martin.....21 14 8 19 - 62

**Slone scores 27**

**Martin captures first Right Beaver Classic over Stumbo Mustangs, 58-50**

"Mustangs, Mustangs, Mustangs!" "Flashes, Flashes, Flashes"

So the chants went at the Martin gym Saturday night as the fans from two schools competed against one another in support of their teams. Not many high school games had the atmosphere that this game possessed.

The game that everyone had waited for since the Right Beaver Invitational began on Monday night of last week, took place in the championship game at Martin Saturday night before a packed house. The noisy fans saw the Martin Purple Flash come from behind and hold off a good John M. Stumbo Mustang team and capture the first-ever Right Beaver Classic, 58-50, over the Mustangs behind the 27-point performance of Chad Slone. Derrick Newsome, Stumbo, was the game's leading scorer with 30 points.

The game was just two minutes old when controversy took over. When the action got rough under the Purple Flash basket, Toby Newsome received a cut above his right eye, causing extensive bleeding. Stumbo coach, Paul David Tackett, rushed onto the floor and the officials immediately stuck him with a technical foul, causing a disturbance between coach, fans and officials.

"I just went out onto the floor to see about Toby," explained Tackett of the technical foul. "Any coach, when he sees one of his players hurt like Toby was, will naturally rush to attend to him. The official should have called an official's timeout so he could be properly looked after." No official timeout was called by the officials and Tackett was stuck with the call.

Newsome hit an open basket to put the Mustangs up 2-0. Slone tied the game at 2-2. On Martin's next trip down the floor, Byron Gearheart went up for a shot under the basket where he was fouled. Newsome was injured on the play and the technical was

called. Gearheart hit one of his foul shots and tossed in one of two technical shots. Martin then ran off six straight points for a 10-2 lead.

Stumbo then went to a pressure defense that caused Martin some problems and the Purple Flash turned the ball over 12 times in the first half (four in the first quarter and eight times in the second).

Newsome began to ripple the nets as Martin failed to take care of the basketball and Stumbo fought back to take a 14-12 first quarter lead.

After Martin scored first on a basket by Toby Robinson, who finished the game with 14 points, Stumbo took a five point lead, 19-14 on a basket by Steve Johnson and a three point play by Newsome.

With Stumbo holding a 26-22 lead with 2:40 remaining in the half, the Mustangs went into a stall, only to turn the ball over with :18 showing on the clock. Slone hit a baseline jumper just before the clock expired and the two teams went to the dressing room with Stumbo holding onto a slim two point advantage, 26-24.

A 10-2 run by Martin in the early going of the third period put the Purple Flash ahead 34-30 following two Mustang turnovers. Joe Bryant hit a nice turnaround jumper to make it 34-30. Martin's attack was set back some when Gearheart picked up his fourth personal foul and got some "pine time." The game was tied at 34, 36 and 38 before Johnson's short jumper made it 40-38 at the third stop.

A charity toss by Newsome tied the score at 44-44 with 3:34 remaining in the game. After a Martin time out, Gearheart fouled out with 3:26 to go and, 14 seconds later, Bryant

picked up his fifth personal. Martin took a 47-44 lead on a bucket by Slone and Brian Conn's freethrow with 2:22 showing.

Martin began to get behind the Mustangs pressing defense and picked up some easy baskets to pull out to a six point advantage, 51-45.

"We tired there in the end," said Tackett. "The boys have played three nights in row and they have to be tired."

Martin turned the ball over on three straight possessions but the Mustangs failed to take advantage of the mistakes as they missed some easy baskets underneath. It was then that Robinson took over and picked up six points against the Stumbo press to put the game out of reach.

The game was tied nine times; the last being at 44-44. Stumbo turned the ball over seven times and Martin committed a total of 20 turnovers.

For Martin, Slone had 27, Robinson added 14 and Gearheart tossed in 12.

Newsome's 30 led the Mustangs and Johnson finished with 9. Joe

Bryant scored six before fouling out. Stumbo shot 50 percent from the foul line hitting eight of 16 tosses. Martin attempted 22 free throws, 12 coming in the final 51 seconds of the game when Stumbo was forced to foul, hitting 12 for 22 for 54 percent.

Martin goes to 3-0 on the very young season and Stumbo is 2-1.

Stumbo (50): Derrick Newsome, 12 10-6 30; Steve Johnson, 4 2-1 9; Rocky Newsome, 1 0-0 2; Joe Bryant, 3 0-0 6; Toby Newsome, 0 0-0 0; C. Hamilton, 0 4-1 1; T. Akers, 1 0-0 2.

Martin (58): Toby Robinson, 4 8-6 14; Kevin Stumbo, 0 2-2 2; Jason Bevins, 1 0-0 2; Chad Slone, 13 2-1 27; Byron Gearheart, 5 5-2 12; Brian Conn, 0 3-1 1.

Stumbo.....14 12 14 10 - 50  
Martin.....12 12 14 20 - 58

**Fish Day**  
It's Time For Stocking

CHANNEL CATFISH, HYBRID BLUE GILL, Fathead minnows, Large Mouth Bass, Black Crappie and, Triploid Grass Carp (for Pond Weed Control). The Hybrid Blue Gill will reach a weight of 2 to 2 1/2 pounds.

NO PERMIT REQUIRED FOR TRIPLOID GRASS CARP  
Delivery Will Be:  
**MONDAY, OCTOBER 8**  
At The Following Location:  
**Ratliff Farm Supply**  
Prestonsburg, KY.  
(606) 886-2450  
Times: 12:00-1:00 p.m.  
Call your local store to place your order or call  
Toll Free 1-800-643-8439

**Fish Wagon, Inc.**  
Route 3, Box 337-C Harrisburg, Arkansas 72432

**SEARS AUTO CENTER**

(MOST VEHICLES)  
**2-WHEEL DRIVE FRONT DISC BRAKE JOB \$69<sup>99</sup>**

**4-WHEEL DRIVE FRONT DISC BRAKE JOB \$89<sup>99</sup>**

**OTHER SERVICES:**  
• Front End Alignment • Exhaust Systems • Shocks • Transmission • Radiator Flush • Air Conditioning Recharging • Belts/Hose Replacements

**SEARS**  
U.S. 23 NORTH PRESTONSBURG, KY  
Open: 8 a.m.-6 p.m. Mon. thru Sat.  
Call for an Appointment 886-8135

**Billy Ray's PLAYHOUSE RESTAURANT**

These Are Just A Few Reasons To Have Lunch With Us:

- Best Hamburgers in Floyd County
- Home Cooked Plate Lunch
- Dannon Soft Yogurt
- Desserts Fresh Daily

ENJOY SIDEWALK DINING (SUMMERTIME UNDER THE UMBRELLAS)  
Dine In or Carry Out • Phone 886-1744

**GRADE SCHOOL BASKETBALL\***  
(Boys and Girl's)

Wednesday, October 3  
Auxier at Prater 5:30 p.m. (Betsy Layne gym)  
John M. Stumbo at McDowell, 5:30 p.m.

Monday, October 8  
Martin at McDowell, 5:30 p.m.  
John M. Stumbo at Betsy Layne, 5:30 p.m.  
Prater at Maytown, 5:30 p.m.

Wednesday, October 10  
Betsy Layne at Prater, 5:30 p.m. (Betsy Layne gym)  
Osborne at McDowell, 5:30 p.m. (Homecoming)  
Duff at Maytown, 5:30 p.m.

(EDITORS NOTE: To all grade school coaches, if we do not have your basketball schedule as of yet, would you please mail one to us here at the Floyd County Times so we can keep your schedule in the sports section and also provide coverage of your games.)

**Elkhorn**  
(Continued from B 1)

\*\*\*\*

Elkhorn City	
FIRST DOWNS	7
PASSING	0-1-1
PASSING YDS	0
RUSHING	24-252
FUMBLES	2
FUMBLES LOST	2
TOTAL YARDS	252

Betsy Layne	
FIRST DOWNS	11
PASSING	6-21-1
PASSING YDS	58
RUSHING	45-96
FUMBLES	4
FUMBLES LOST	2
TOTAL YARDS	148

Betsy Layne	0	0	0	0	0
Elkhorn City	25	7	28	0	60

Call your scores in to the Floyd County Times 886-8506

**SALE SALE SALE**

**Shoe Mart**  
The Family Shoe Store  
Glynview Plaza

Name Brand Shoes at Discount Prices

Dexter	LA Gear	Buster Brown
Connie	ACMEBoots	Ocean Pacific
Converse	Luke of Woods Work Shoes	Cittle Sidewalks

**Every Day Is Sale Day**  
Athletic Shoes \$9.95  
Ladies Shoes \$9.99

**SALE SALE SALE**

**3 Delicious Choices.**

10 Pcs. Kentucky Fried Chicken \$10.99

(Original Recipe, Extra Tasty Crispy or New Hot & Spicy)  
• 1 Pt. Mashed Potatoes  
• 1 Pt. Gravy • 4 Biscuits  
• 1 Pt. Cole Slaw

(OFFER GOOD THRU OCT. 31, WHITE/DARK MEAT COMBINATION)

**WEDNESDAY SPECIAL:**  
(Special Good All Day, Every Wednesday)  
**3 PC. DINNER \$2.79**

• 3 Pcs. KFC Chicken  
• Mashed Potatoes  
• Gravy • Biscuits  
• Cole Slaw

Offer good at these location:  
• Grayson • Ashland • Russell • Prestonsburg  
• Pikeville • Hazard • Jackson  
• Burlington, O. • Gallipolis, O.

**We Do Chicken Right.**



Fall behind 10-0

# McKinney's 20 Points Help Martin Claim First Title

The Martin Lady Flashes spotted the Betsy Layne Lady Bobcats a 10-0 lead in the championship game of the Right Beaver Invitational Classic at Martin Saturday night, and rode home on the 20-point performance of Veronica McKinney in a

thrilling come-from-behind effort to defeat the Lady Bobcats 39-30.

Betsy Layne's Misty Clark found the Martin gym to her liking as she hit eight points in a row, along with a basket by Jamie Ratcliff, to stake her team to a quick 10-0 lead. The taller

Lady Cats took advantage of the inability of Martin to block off the boards and got two and three shots at the bucket.

Clark opened the game with a baseline jumper off the right side and Jamie Ratcliff followed with one off the left side. Two charity tosses by Clark and a field goal made it 8-0. On a Martin turnover, Clark hit again from the right side to make it 10-0. Betsy Layne made it 13-2 following a basket by McKinney for Martin, on a Kristy Osborne free throw and a Clark basket. Martin then ran off six straight, four by McKinney and two by Krystal Floyd, to close to within five at the first stop, 13-8.

Floyd, who hit the last two shots of the first quarter for Martin, picked up where she left off with two long range jumpers to make it 15-12 Betsy Layne. The action picked up as the two teams began to exchange baskets. With 14 seconds to go in the first half, McKinney's basket made it 17-16 and, on a turnover by Betsy Layne, McKinney hit again with four seconds to go to give Martin a one point lead, 18-17, as they headed to the locker room.

Coach Shelia Ortega's Lady Cats reclaimed the lead, 21-18, with two quick baskets to open the second half. Ratcliff, who finished with nine points, connected on a jumper off the right of the key and an Amanda Eplin turnaround found the basket.

Eplin and Ratcliff hit again after a

McKinney basket for Martin, to make it 25-20. Martin then ran off six straight to lead at the third stop, 26-25.

A 9-2 fourth quarter run by the Lady Flashes put the game out of reach for the Lady Cats as they ran up a 35-27 lead. Clark got into foul trouble by picking up her fourth personal with 4:26 remaining and she fouled out with 1:44 to go. Clark was held scoreless in the second half after getting all her 12 points in the first.

Floyd, who was responsible for the Lady Flashes come-back effort, had some key rebounds and timely baskets. Floyd had 10 points in the game. Kathy Conn tossed in five points and Kathy Hall netted four.

For Betsy Layne, who was led by Clark's 12 and Ratcliff's nine, got six points from Eplin and two from Misty Reynolds. Osborne had one.

Martin coach Doug Derossett talked of his team playing harder after falling behind early 10-0.

"We weren't getting out on the wings on defense," he said. "We just started playing harder and stopped their shooting from the sides. We went to a man to man defense and just picked up the intensity a bit."

McKinney figured it was up to her to do something if her team was to win.

"I figured it was going have to be up to me if we were going to win," she said. "I didn't want to lose the game so I sort of took charge."

\*\*\*\*  
 Betsy Layne (30): Jamie Ratcliff, 4 3-1 9; Misty Clark, 5 5-2 12; Amanda Eplin, 3 1-0 6; Kristy Osborne, 0 2-1 1; Misty Reynolds, 1 0-0 2; Jessica Hamilton, 0 0-0 0.  
 Martin (39): Veronica McKinney, 7 8-6 20; Krystal Floyd, 4 2-2 10; Kathy Hall, 2 0-0 4; Kathy Conn, 2 3-1 5.  
 Betsy Layne.....13 4 8 5 - 30  
 Martin.....8 10 8 13 - 39

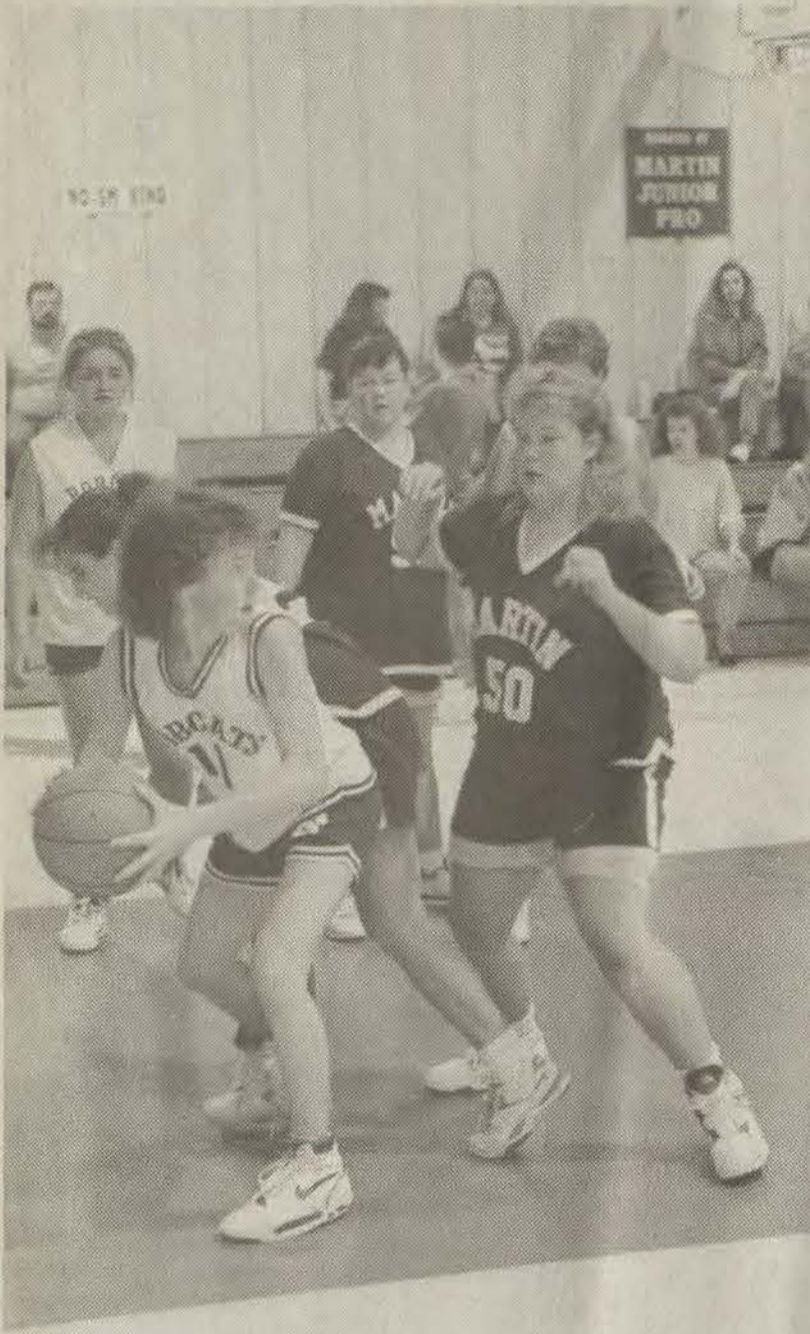

Taking a look behind!

Jamie Ratcliff (11) of Betsy Layne takes a look behind her only to spot Martin's Veronica McKinney (50) standing in the way. All the action took place in the finals of the girls championship game of the Right Beaver Classic at Martin. The Lady Bobcats fell to the Martin team, 39-30. (Photo by Ed Taylor)

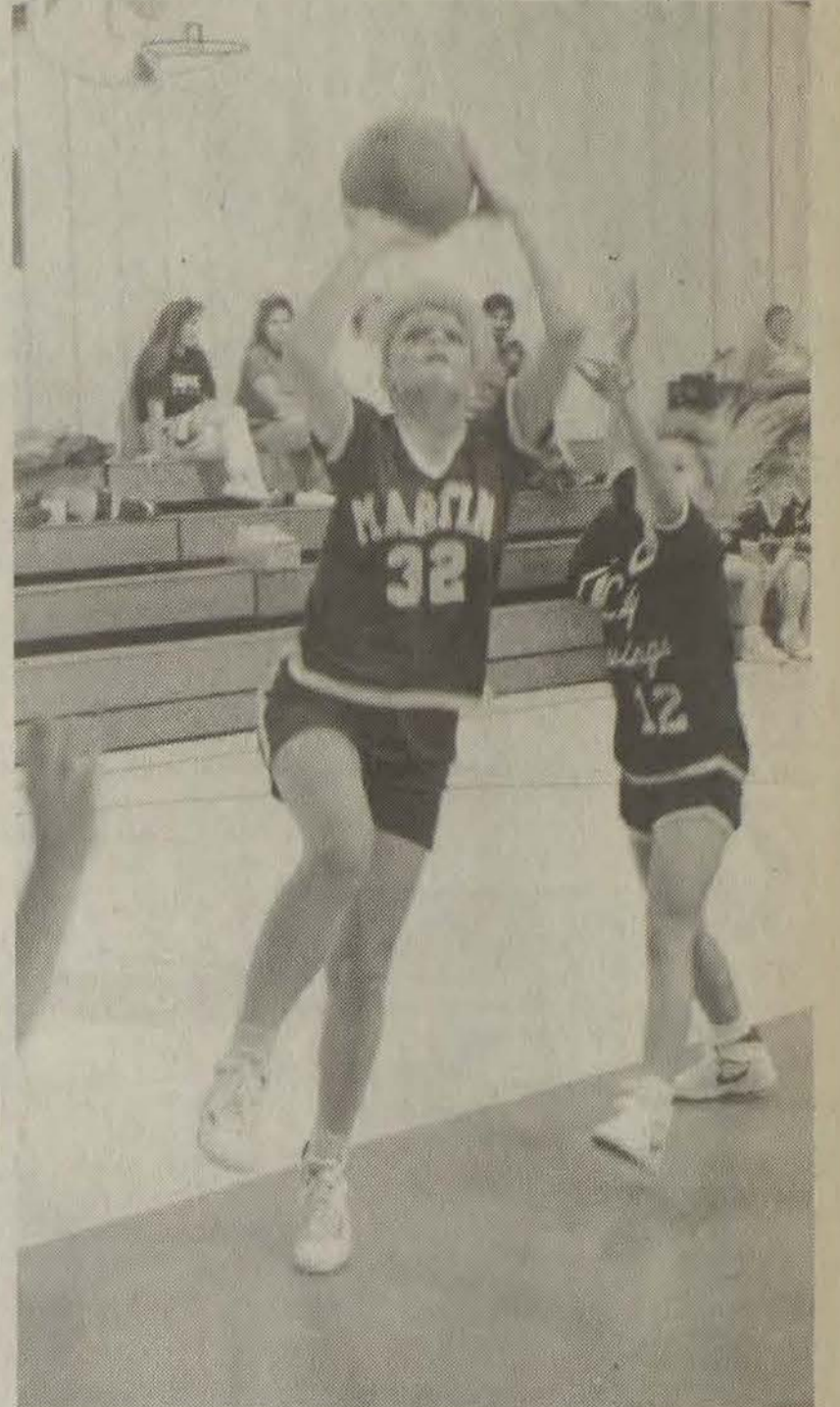

Clark Drives on Floyd

Misty Clark, Betsy Layne, drives on Martin Lady Flash Krystal Floyd in the championship game of the girls tournament as part of the Right Beaver Invitational Classic at Martin on Saturday night. Clark scored 12 points in the game, however, the Lady Flashes came away with a 39-30 win over the Lady Bobcats. (Photo by Ed Taylor)

**Information Needed For Special Homecoming Football Program**  
 Freddy James is in need of anyone with information about schedules, teams with scores and play prior to 1960. The information is needed for a special homecoming football program for "Homecoming 1990" against the Sheldon Clark Cardinals on Friday, October 12.  
 If you have any such information please contact Freddie James at 886-6324. James says that he is not looking for school annuals, but information on any games prior to 1960. Information is needed by Thursday, October 11.

**SPECIAL FACTORY PURCHASE!**

**1990 COROLLAS**  
 11 TO CHOOSE FROM  
**\$9,939<sup>00</sup>**  
 BEGINNING AT

**GEORGETOWN THOROUGHBREDS**  
 Fully Equipped!

**1990 CAMRYS**  
 With auto., air, power windows and locks, tilt, cruise, delay wipers, and defogger.

**THE AREA'S MOST COMPLETE USED TRUCK SELECTION!**

**4x4 TRUCKS**

- OTHER GREAT SELECTIONS—**
- 1990 TERCEL L-BACK DX—White, auto., A/C, AM-FM, power steering, power brakes. Fold down rear seat, defroster.
  - 1988 CAMRY LE—4-cylinder, dark blue, power windows, power locks, AM-FM cassette, tilt, cruise, fold down seat, auto., A/C, 1-owner.
  - 1987 CELICA GT—Red, 5-speed, A/C, AM-FM, tilt, cruise, alloy wheels.
  - 1987 COROLLA DX—Gray, 5-speed, A/C, AM-FM, power steering, power brakes, defroster.
  - 1987 TERCEL L-BACK DX—Silver, auto., A/C, AM-FM, power steering, power brakes, one-owner.
  - 1987 MAZDA RX7—Red, 5-speed, A/C, AM-FM cassette, tilt, cruise, tinted windows, one-owner.
  - 1985 COROLLA SR5 COUPE—Silver, automatic, A/C, AM-FM, tilt, cruise, power steering, power brakes.
  - 1985 COROLLA SR5 L-BACK COUPE—Red, 5-speed, A/C, AM-FM, tilt, cruise, power steering, power brakes.
  - 1985 CELICA GT—Lt. blue, 5-speed, A/C, AM-FM, tilt, cruise.
  - 1985 CELICA GTS—Red, 5-speed, A/C, AM-FM cass., tilt, cruise, elec. sunroof, aluminum wheels, power steering, power brakes.
  - 1985 CUTLASS CIERA 4-DOOR—Gray, auto., A/C, AM-FM, tilt, cruise, power windows, power locks, digital dash. One-owner.

We have just purchased much of another dealer's used car and truck inventory, as well as acquiring a large number of Toyota Factory Auction Cars, enabling us to offer you our largest and most complete selection ever. Yes, **WE DO HAVE** both GMAC and TMCC financing. Approved credit many times will allow you to **BUY WITH NO MONEY DOWN!**

We offer the nation's number one service department, and guarantee that no one will sell you a new Toyota for less!!! **NO ONE!!**

- 1990 TOYOTA 4X2—Black, 4-speed, stripes, step bumper, bedliner, AM-FM cassette.
- 1990 TOYOTA 4X2—White, 4-speed, A/C, AM-FM cass., aluminum wheels, stripes, step bumper, 450 miles.
- 1989 TOYOTA 4X4—Light blue, EFI 5-speed, AM-FM cass., PS, PB, cloth seat, carpet, stripes, chrome kit, step bumper.
- 1989 TOYOTA 4X2—White, auto., A/C, AM-FM, power steering, power brakes, cloth seat, carpet, stripes, chrome wheels, chrome kit, step bumper, RWL tires, bed cover.
- 1988 TOYOTA 4X4—Beige, 5-speed, A/C, sunroof, AM-FM cass., PS, PB, chrome roll bar, EFI.
- 1988 TOYOTA 4X2—Red, 4-speed, AM-FM, chrome wheels, RWL tires, step bumper.
- 1987 TOYOTA 4X4—Dark blue, 5-speed, A/C, power steering, power brakes, cloth seat, carpet, RWL tires, bed cover.
- 1987 TOYOTA 4X4 X-CAB—Red, 5-speed, power steering, power brakes, tilt, AM-FM cass., roll bar, brush guard, bedliner.
- 1986 CHEVY S-10 4X4—Light blue, auto., V-6, A/C, AM-FM, topper. ONE-OWNER.
- 1984 TOYOTA 4X2 LONG BED—Beige, auto., power steering, power brakes, AM-FM cass., bedliner.
- 1982 FORD LWB CONVERSION VAN—Grey/silver, automatic, dual tanks, loaded.

**ABE VANDERPOOL, JR.**  
 General Manager  
**BRAD HUGHES**  
 Business Manager  
**DAVE ESTEPP**  
 Used Vehicle Manager  
**JILL NEWSOME**  
 F. & I. Manager

**CARTER HUGHES TOYOTA**

**OPEN:**  
 Monday-Friday, 8 a.m.-7 p.m.  
 Saturday, 8 a.m. - 5 p.m.  
**886-3861**  
 U.S. 23 North, Prestonsburg, Ky.

**SALESMEN:**

- BILLY CASTLE
- JOE SCOTT
- SCOTT VANCE
- RON JARRELL



# First Annual Right Beaver Classic

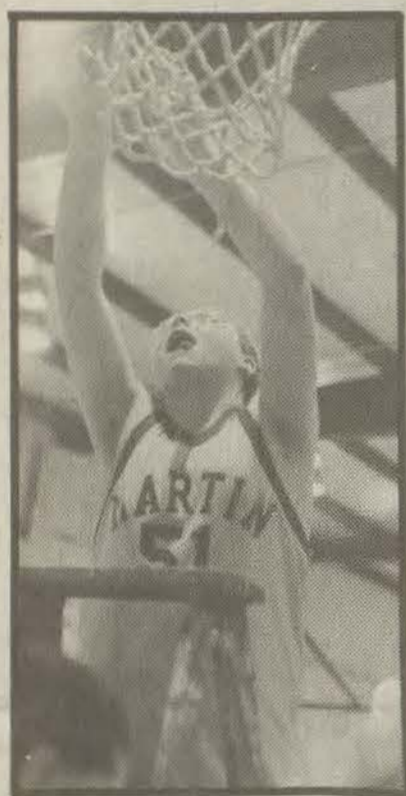

*Photos by  
Ed  
Taylor*

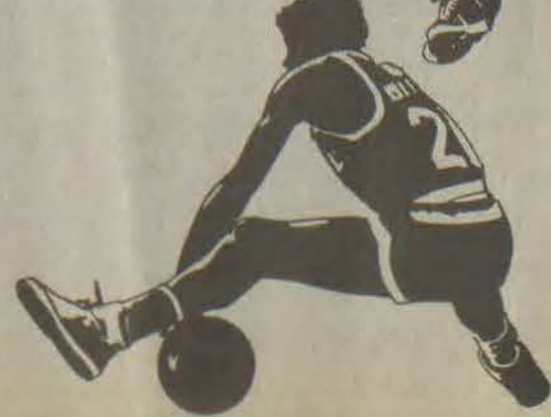
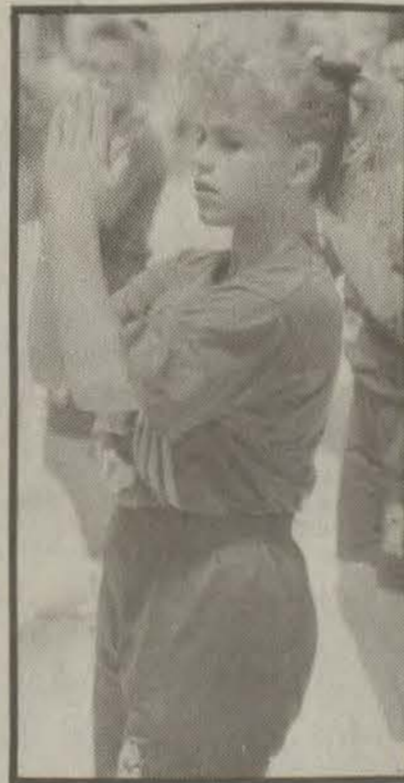



# Goble One Of Three Kentuckians Chosen To Fish BASS Masters Tournament

It is the dream of every bass fisherman in the country — to be able to fish in a B.A.S.S. Masters fishing tournament. For one Floyd County fisherman that dream will become a reality on October 15 when he registers to have his name drawn by a B.A.S.S. Masters pro.

James Edward Goble of Prestonsburg was one of only three from the state of Kentucky to have the privilege to fish with one of America's foremost bass fishermen. The other two chosen were from Pineville, a dentist, and Berea, an employee of IBM. The 1990 Virginia Top 100 B.A.S.S. Pro-Am Tournament will be held at Lake Kerr (also known as Bugs Island) in Alabama. Goble is a member of the Appalachian B.A.S.S. Masters Club in David. The club meets the second Thursday of each month. Dan Ison is the club's president.

For Goble, this is a dream come true as he has sent in his entry fee and name for the past four years in hopes that he would be chosen for the prestigious tournament. "Each year I would enter and each they would send my \$400 entry fee back and say 'sorry'," Goble said.

"There were around 2,500 entries sent in," recalled Goble. "They chose 100 out of all the entrants. Anglers from all over the United States try to get into the tournament. I have for the past four years sent in my entry and this year my name was drawn."

Goble, as an amateur, will be teamed with a pro during the four days of fishing. Each day he will be fishing with a different pro, as the pros draw out the name of the amateur they will fish with. For Goble, the realization of what is about to happen in his fishing career is starting to dawn on him.

"I'm getting nervous about it," he said. "I'm starting to realize what I have gotten into, and fishing with some of the best fishermen in the world is starting to get to me."

"I've never have fished, let alone seen Lake Kerr and I'm trying to find out all I can about it," said the fishing enthusiast. Goble relates how that he

has a stack of B.A.S.S. Masters magazines by his bed and he reads them all. Sometimes he will read article three or four times trying to find out all he can about Lake Kerr.

Goble used to teach fishing at Camp Webb in Grayson, Kentucky, to fifth and sixth graders 12 weeks each summer. He has the knowledge of how to fish and expects to use that knowledge to try and win the new Ranger fishing boat, valued at \$15,000, to be awarded to the top amateur in the tournament. The winning pro will pocket \$45,000.

If he won it, would he keep the boat?

"I don't know," said Goble. "People in the club says that if I win the boat they wanted to buy my old one."

Goble reflects on his childhood days when his father, Jimmy Goble, used to take him fishing at a very young age. "I have been fishing ever since then," said Goble, who is a self-employed air conditioner installer.

"My dad had me fishing ever since I had been walking."

Goble also has a corporation that will sponsor him in the tournament. York Air Conditioning out of Nashville, Tennessee has furnished Goble with 12 shirts, 24 pairs of pants, a set of insulated coveralls, five jackets, sweatshirts and will pick up the fisherman's motel expenses as well.

Goble says that he is going into the tournament with the attitude that he is going to win it.

"A positive mental attitude that you are going to win the tournament is very important," he said. "You cannot go down there with a defeatist attitude. If you do you have lost already."

Goble says that his fellow fishing buddies at the David club are behind him all the way and want him to win. The tournament will be paying off to the top 20 amateurs in the tourney.

The local amateur said that he has had a down year as far catching any fish this year. However, he said that if he can win this one it would more than make up for the bad year he has

experienced to date.

"This would be a good time for me to come out of it," he said of his slump. "This is a big one."

Goble said he doesn't really know how much equipment or what equipment he needs to take with him, but that he will be prepared whatever he needs.

"I am just going to enjoy being around guys who I have seen on television and heard so much about," he said of his trip to Lake Kerr. Goble says that if he should win the tournament as an amateur he doubts he would have any aspirations to turn pro himself.

"Personally, I couldn't do it because of being in business for myself and there is a lot of time spent at shows and endorsements that other companies would want a pro to do," he said. "There is such a demand on a professional bass fisherman's time."

Goble stated that he would be making the trip alone, but has hopes to hook up with another amateur who may be going that way. The Floyd County says that he will not need to take a boat as he will be sharing the boat owned by the pro he fishes with.

The rules of the tournament re-

quire the amateur to fish out of the rear of the boat while the pro has the front part. The secret to winning a B.A.S.S. Masters tournament is knowing where the fish are. That is the responsibility of the pro, knowing the lake waters. Amateurs are prohibited from fishing the tournament waters 14 days prior to tournament competition. Each amateur is also prohibited from fishing with a guide before the tournament.

Goble says that his wife, Ella, likes to fish but doesn't fish that much. He has two children — Matt, 14 and Sara, 12 — who attend school at the Mountain Christian Academy in Martin.

For many — it is still a dream that may never come true. For James Edward Goble it will become a reality come October 15.

**Tammy's Tanning**  
Featuring: Wolff Tanning Bed with Facial Tanner  
10 Sessions For  
**ONLY \$15.00**  
OFFER GOOD OCT. THRU DEC.  
Call 377-6327  
(Located on Doty Creek Rd. at McDowell).

**Special Coupon This Week Only!**

**20% off Entire Stock!**  
Regular Price and Clearance Savings up to 40%!  
**Present this coupon & receive 20% off your entire purchase\***  
\*excludes coats.  
One coupon per customer. Not valid with any other offer.  
Coupon expires Saturday, Oct. 6, 1990

**CATO**  
Glyn View Plaza, Prestonsburg 886-6963  
Hours: Mon. - Sat. 10-9, Sun. 1-5

**Storage/Rental U-Store it U-Lock it**  
Pocket the Key  
Clyde B. Burchett  
Prestonsburg, Ky.  
886-3564 or 886-2412

**GOLD CLASS RING SALE**

10K Queen of Hearts **\$99** Save \$100!  
10K Custom Petite **\$179** Reg. \$202  
10K Spectra **\$199** Reg. \$272

**GOLD LANCE CLASS RINGS**  
Free Options • Sale Ends Dec. 31  
Earl Castle's Jewelry  
Only In Downtown Prestonsburg  
886-2191  
Ask for details. Sale ends Dec. 31, 1990. © Gold Lance Inc.

**Starts Thursday** **Ray Howard's** **Starts Thursday**

**WAREHOUSE SALE**  
Across from Adams Middle School

**QUALITY - PRICE - VALUE**

Living Room Suites - Bedroom Suites  
Dinette Sets - Tables - Rugs - Chairs  
Lamps - Bedding - Wall Units - Beds  
Pictures - Bunk Beds - Recliners - Chests  
Sectional Living Room Suites - Mirrors

**SAVE ON** "Jackson" - "Cooke" - "Ashley" - "Pilloid"  
"Stoneville" - "Motion Supreme" - "Sidex"

**NO DOWN PAYMENT** W.A.C.  
**NO INTEREST** 18 Month W.A.C.

**:INSTANT REBATES AVAILABLE:**

**Ray Howard Furniture**  
Lake Road at Lancer - Prestonsburg

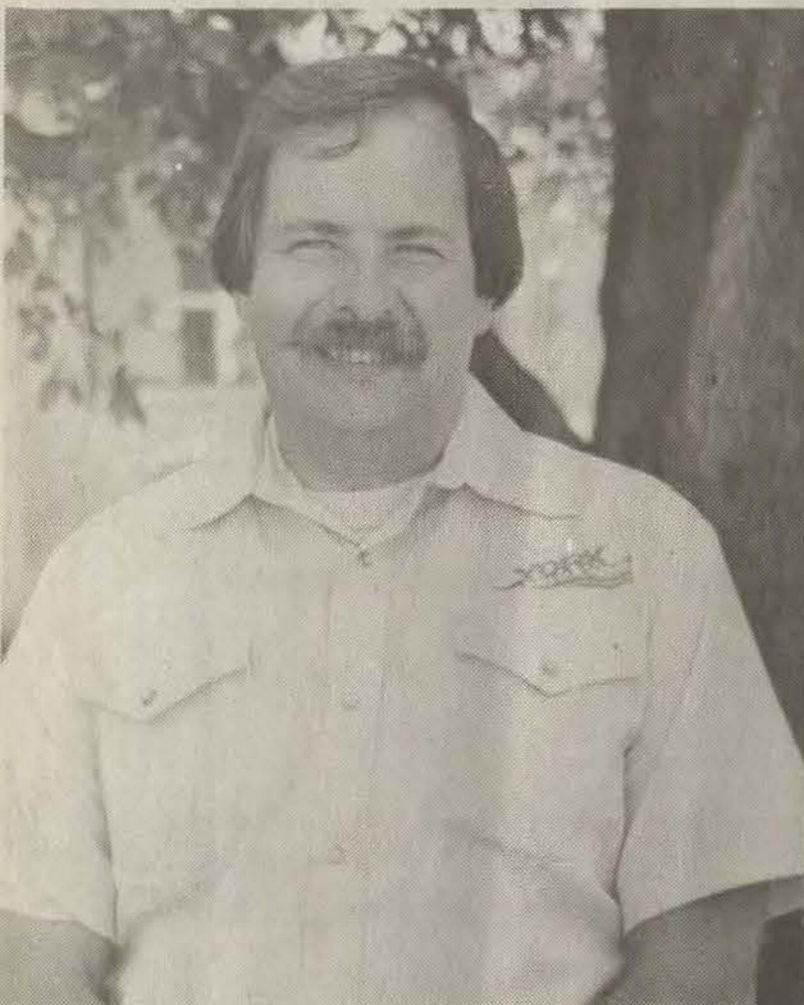

JAMES GOBLE

## Float Fishing With Stacey King

When he's not scorching the water in his Nitro White Lightning bass boat, Stacey King can most likely be found floating a quiet river somewhere in the Ozarks.

Float fishing for smallmouth bass happens to be one of the Reeds Spring, Missouri pro's favorite past times. And he is an expert at it.

A float trip down a tranquil stream can provide a host of memorable experiences. Having the proper equipment, knowing the habits of the quarry you seek and applying the proper techniques can enhance the chances of the average angler. King offers the following helpful tips:

Two popular boats for floating a stream are a flat bottom aluminum jon boat and a canoe. When more than two are planning a float, a flat bottom boat best serves the purpose.

A throwable cushion for each angler adds to their comfort in addition to providing individual safety.

A cooler can double as a seat plus provide storage for food and drinks. On hot summer days the drinks will be welcomed.

A small cooler or watertight container serves as storage for license, billfolds, car keys, etc. Also a good place to store sandwiches or snacks. The section of tackle for a float

is entirely dependent upon the species sought. Since most streams share a mixture of largemouth, smallmouth, spotted and rock bass, in addition to sunfish and catfish, light action spinning or bait casting provides the most excitement. In very clear streams, four to six pounds test works best. Slightly heavier line can be used when throwing a spinner bait or buzz bait.

During a normal float it is a rule of thumb to estimate the time at one mile per hour. A faster moving stream will cut this time considerably.

It is suggested that one paddle per person be aboard. A 12 volt trolling motor will help move the boat through stretches of still water. It also allows more fishing time. An anchor along with a 20 foot length of rope provides opportunities to stop and thoroughly fish productive waters.

Always provide life jackets for everyone. Study your maps when floating unfamiliar stretches and position your pick up vehicle where easy accessibility is available. Remember you will always be more tired at the end of a long float trip.

Finally, carry a small 35mm camera to photograph an exceptional catch. And practice catch and release as often as possible. Good luck and enjoy your float.



# Football Pro on safety in sports

As an All-American tight end at Notre Dame and a first round draft choice of the San Francisco 49ers, Ken MacAfee has seen his share of sports injuries caused by blows to the head, face and neck. But, unlike most other professional athletes, MacAfee now treats people who are injured during contact sports.

Ken MacAfee, D.M.D., an oral and maxillofacial surgeon and spokesperson for the American Association of Oral and Maxillofacial Surgeons, is a vocal advocate of sports safety among children.

### PREVENTION IS FIRST PRIORITY

Whether on the sports field, in the backyard or on the playground, young athletes should always wear protective gear.

Mouthguards are the absolute minimum protection any child should wear. Dr. MacAfee also urges young athletes to use facemasks and helmets during football and hockey, and to use helmets with clear plastic shields when playing baseball.

"In contact sports, the face and mouth are particularly vulnerable to injuries," Dr. MacAfee said. "Hits from playing sticks, flying balls and other players can cause serious and instant damage."

### FIRST AID TIPS

For all injuries to the face and mouth, request an examination by an oral and maxillofacial surgeon upon arrival at an emergency care center.

—Knocked out tooth — Rinse it and replace it in the socket covered with a piece of gauze. Or, store in cold milk, salt water or saliva. Make sure it does not dry out.

—Facial bleeding — Cover the wound with cloth and apply pressure. Do not remove the soaked cloth; add more cloths and continue to apply pressure.

—Jaw fracture — gently align jawbones. Immobilize the jaw by wrapping a bandage under the chin and tying it securely over the head.

Apply ice.

—Nasal fracture — Gently pack the nose with gauze. Apply ice.

—Head or neck injury — Do not move the victim without professional assistance. Immobilize the head by placing rolled towels on either side. Keep victim warm. If unconscious, clear out mouth and hold tongue forward to maintain open airway.

"Since young athletes are still developing, if an injury is not treated correctly, it can lead to long term problems," Dr. MacAfee said. "Coaches and parents should always take an injured athlete to the nearest hospital emergency room as soon as possible."

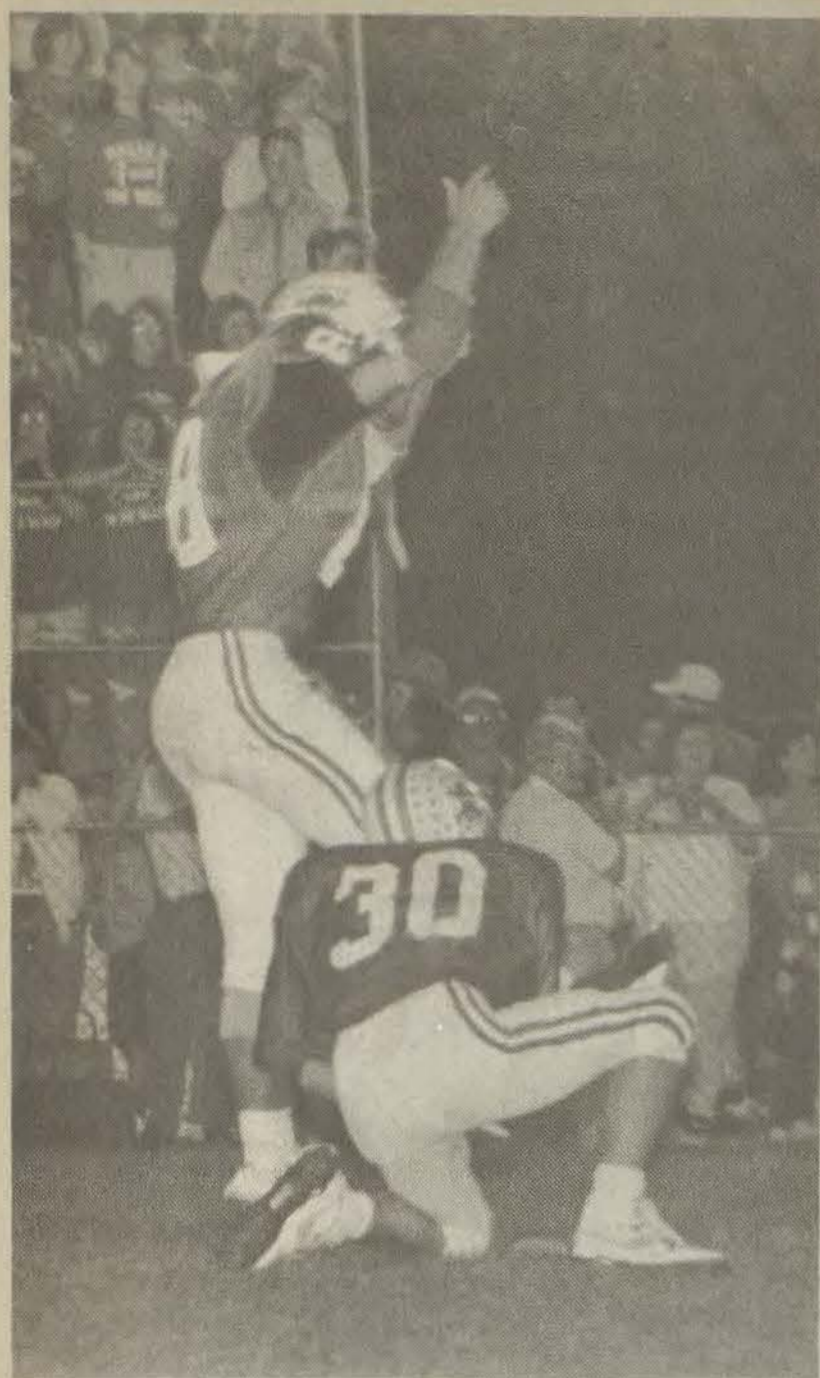

**Holding the ball!**

Mark Carroll (30) holds the ball for Brad Barker (88) as he tries for an extra point against Prestonsburg Friday night. Barker kicked three extra points for the Pirates in their 33-0 win over the Blackcats. (Photo by Ed Taylor)

### Right Beaver Classic

## Hall Scores 38 Points As Duff Rolls Past McDowell

It was "The Jeremy Hall Show" at the Martin Grade School gym in quarterfinal action last week, as the Duff Bulldogs rolled to a 79-58 win over the McDowell Elementary Daredevils.

Jeremy Hall tossed in a game high 38 points to lead the Bulldog attack. Jeremy Osborne scored nine points for Duff and Donnie Combs added seven.

Hall was scoring at will as the eighth grader, who is one of many top grade school players in the county this year, hit 16 free throws in the contest.

The Bulldogs ran out to a 18-10 first quarter lead but held only a six-point, 31-25 lead, as they went to the locker room at halftime. In the third period, Hall netted 16 points to help the Bulldogs to a 13-point lead, 53-40.

For McDowell, Ryan Hamilton scored 14 points and M. Stephens

added 11 to led the Daredevils. Terrance Mullins had a good outing for McDowell, scoring 10 points off the bench. Steve Little bucketed nine points.

\*\*\*\*

McDowell (58): M. Stephens, 35-5 11; Ryan Hamilton, 3 13-8 14; Scott Kidd, 10-0-2; Steve Little, 2 10-5 9; T.T. Pack, 1 4-3 5; Terrance Mullins, 3 4-2 10; S. Hall, 0 2-2 2; B. Osborne, 1 0-0 2; K. Thacker, 0 2-1 1.

Duff (79): Jeremy Hall, 11 22-16 38; Donnie Combs, 2 5-3 7; Byron Reed, 1 3-2 4; Neil Hicks, 2 1-0 4; Matt Crawford, 2 3-2 6; Jeremy Osborne, 4 2-1 9; Jason Osborne, 2 4-0 4; Todd Bingham, 0 4-1 1; Cecil Maggard, 1 2-2 4; Brad Allen, 1 0-0 2.

McDowell.....	10	15	15	18	58
Duff.....	18	13	12	26	79

## Jamerson Places First In Fun Run With a 13:22

This is unusual. Nicholas Jamerson won the Mountain Heritage Festival One Mile Fun Run at Whitesburg recently. What's so strange about that? Jamerson is only five years old.

Jamerson, the son of Mr. and Mrs. Dewey Jamerson of Harold, entered his first race ever.

"The only time he stopped in the race," said his proud father, who is head football coach at Allen Central, "was when I had to tie his shoe."

The younger Jamerson had been running with his father at the Allen Park and decided he wanted to run in a race.

"He got me involved into the race," the elder Jamerson stated. "I asked him if he really wanted to run and he said that he did. So we entered him in the Fun Run at Whitesburg."

Jamerson said that he is running with his son, not to make a runner out of him, but to just get the exercise. "You have to have somewhere to start," he said, "and Fun Runs are a good starting point."

Jamerson said that though his son may not have a lot of size, he can become a good middleman in track and field as well as a distance runner.

"I am going to enter him in every fun run I can," the Rebel coach said.

Jamerson has been instrumental in establishing track and field programs in some of the county high schools — Betsy Layne and Allen Central. Jamerson, in his first year at

Allen Central, headed up a track and field program with a good response. After transferring to Betsy Layne to assist with the football program, Jamerson had a very successful track and field program at the school. Now that he has found his way back to the Right Beaver school, he plans to re-establish the program this spring.

"I told our players if they play football for me they have to take part in track and field in the spring," said the track and field enthusiast.

### Prestonsburg Youth League Junior Pro Meeting Set

The Prestonsburg Youth League will hold an organizational meeting tomorrow night (Thursday) at the Prestonsburg Community College Johnson Building, room 132 at 7 p.m. for the purpose of organizing this year's Junior Pro League. League President Dickie Hall urges all coaches and parents to attend this meeting as there are several issues that need addressing.

## Kentucky Joins Four States In Fisheries Agreement

Management Team, coordinating regulatory responsibilities, conducting joint management programs and exchanging technical information among the states and with other governmental, public and private interests.

Fisheries biologists and administrators from the five cooperating states will comprise the management team.

All five states border the Ohio River, which flows nearly 1,000 miles from Pittsburgh to its confluence with the Mississippi River near Cairo, Ky. The mighty Ohio, which serves as a major water supply and provides important commercial and recreational benefits, is one of the nation's major fisheries resources.

The Kentucky Department of Fish and Wildlife Resources recently signed an agreement with Ohio, Indiana, Illinois and West Virginia to better manage Ohio River fisheries, according to Don R. McCormick, commissioner of the fish and wildlife department.

"I've looked forward to this move for a long time," said McCormick, "because sharing knowledge and management information can only help the fisheries resource. The approach is a vast improvement over each state managing its portion of the river."

Plans call for developing shared fisheries management objectives through an Ohio River Fisheries

### HYLTON HOMES at IVEL, KY

Welcomes you to come see how easy shopping for a new home can be. Our display center is designed for YOU. Come buy and see the difference. Ask for Mike or call 478-9593 or 874-9033.

### FLOYD COUNTY FOOTBALL STANDINGS

Team	Overall	District
PRESTONSBURG	3-3	1-1
ALLEN CENTRAL	1-5	0-3
WHEELWRIGHT	1-6	0-2
BETSY LAYNE	0-7	0-2

### LAST WEEK'S SCORES

Elkhorn City 60 Betsy Layne 0  
Evarts 34 Wheelwright 0  
Belfry 33 Prestonsburg 0

### THIS WEEK'S SCHEDULE

Thursday, October 4  
Allen Central at MMI

Friday, October 5

Prestonsburg at Leslie County, 8 p.m., WXXZ, WQHY  
Betsy Layne at Whitesburg, 8 p.m.

### COUNTY SCORING LEADERS

PLAYER	SCHOOL	TD	XP/CONY	TP
Worth McGuire	Prestonsburg	5	0-0	30
John Goble	Prestonsburg	3	0-0	18
B.J. Aldrich	Allen Central	2	0-1	14
Arnold Adams	Wheelwright	1	0-3	12
John Clark	Prestonsburg	2	0-0	12
Mike Justice	Wheelwright	2	0-0	12
Aaron Tucker	Prestonsburg	1	0-2	8
Brett Meadows	Allen Central	1	0-0	6
Bobby Wise	Betsy Layne	1	0-0	6
Ryan Johnson	Wheelwright	1	0-0	6
Steve Shelton	Wheelwright	1	0-0	6
Bryan Rhea	Wheelwright	1	0-0	6
Jason Clark	Allen Central	1	0-0	6
Jason Rister	Allen Central	1	0-0	6
Todd Goodman	Allen Central	1	0-0	6
Jonathan Leslie	Prestonsburg	1	0-0	6
Jason Storey	Prestonsburg	0	3-0	3
Tommy Gibson	Allen Central	0	0-2	2
Allen James	Prestonsburg	0	0-2	2



**YOU STILL HAVE TIME**

TO ENROLL FOR OCTOBER CLASSES (many of our students qualify for financial aid)  
**Classes Offered In:**  
Medical, Legal, General or Executive Secretary  
Comp. Tech Accounting/ Comp. Tech Secretary  
Business Management Accounting  
Security/ Law Enforcement  
GED classes conducted Fridays as a community service  
**Highland Business College**  
518 Broadway 789-2099

## YOU WILL WANT TO BE THERE! HISTORY BEING MADE!

"Kentucky Education Reform in Floyd County"

**Allen Central High School**  
**OCTOBER 4, 1990**  
**Thursday - 7:00 p.m.**

Welcome	Agenda
Overview of Kentucky's Education Reform Act of 1990 (HB 940)	Jean Rosenberg, Chairperson, Forum
Parents' Role in School-based Decision Making	Robert Sexton, Director, Prichard Committee for Academic Excellence
Nomination and Election of 1990-91 Floyd County School-Based Decision Making in Floyd County	Dan Branham, Deputy Superintendent, Kentucky Department of Education
Local Support of Kentucky Education Reform	Education Forum Board of Directors
Floyd County Board of Education	Allen Elementary School
Long-Range Planning Committee	Betsy Layne High School
Floyd County Education Association	Ronald L. Hager, Superintendent
Floyd County Chamber of Commerce	Phyllis Honshell, Chairperson
Parents for Better Schools	William "Bud" Reynolds, President
Prestonsburg Jaycees	Dolores Smith, President
Public Comment and Questions	Debbie Hayes, President
	Cathy Prater, President

**FLOYD COUNTY EDUCATION FORUM ANNUAL MEETING**  
**PLEASE COME**  
**OUR CHILDREN NEED**  
**YOUR SUPPORT!**



# BOB HARMON FORECAST

## THE BOB HARMON FORECAST

Sat., Oct. 6 - Major Colleges - Div. 1-A			Other Games - East			
* Air Force	30	* Navy	14	Albany, NY	41	
* Akron	24	* Western Michigan	16	* Alfred	22	
Alabama	28	* SW Louisiana	14	* American International	26	
Arizona	26	* U.C.L.A.	13	* Bates	23	
* Arizona State	24	Washington	23	* Bloomsburg	23	
Arkansas	30	T.C.U.	13	* California State, F.S.	27	
* Army	27	Duke	21	* Dickinson, PA	26	
* Auburn	23	* Louisiana Tech	8	* Edinboro	49	
Ball State	24	* Miami, OH	14	Hamilton	27	
* Boston College	22	* Rutgers	21	Hofstra	38	
* Bowling Green	24	Ohio U.	20	Indiana U., PA	41	
* Central Michigan	33	* Kent State	8	Junia	28	
* Clemson	21	* Georgia	13	Kutztown	27	
Colorado	35	* Missouri	10	Montclair	30	
* Colorado State	28	Utah	13	* Muhlenberg	23	
* East Carolina	28	South'n Mississippi	27	Plymouth	48	
Florida	31	L.S.U.	7	* Ramapo	31	
* Fresno State	28	* Northern Illinois	13	Susquehanna	27	
Georgia Tech	22	* Maryland	20	Tulsa	24	
* Hawaii	26	Maine	7	* West Chester State	28	
Houston	33	* Baylor	10	West Virginia Wesleyan	23	
Illinois	23	* Ohio State	21	* Widener	22	
Indiana	35	* Northwestern	6	Other Games - Midwest		
* Iowa State	20	Kansas	13	Abilene Christian	24	
* Long Beach State	28	New Mexico State	21	Alma	21	
Louisville	20	Tulsa	7	Ashland	21	
* Miami, FL	23	Florida State	22	Augustana, IL	45	
Michigan	40	* Wisconsin	7	Baldwin-Wallace	31	
* Michigan State	23	Iowa	10	Baylor, KS	27	
* Mississippi	26	Kentucky	10	* Cameron	24	
Nebraska	49	* Kansas State	7	Carleton	27	
* Nevada-Las Vegas	27	Fullerton State	24	Central Missouri	23	
* New Mexico	26	Texas-El Paso	14	* Coe	40	
* North Carolina State	30	Appalachian State	8	Concordia, MN	24	
* North Texas	21	S.M.U.	17	Doane	28	
* Notre Dame	24	Stanford	10	Emporia State	23	
Oklahoma	42	* Oklahoma State	6	* Evansville	28	
* Oregon	45	Utah State	6	Ferris	30	
* Penn State	38	Temple	13	Headberg	20	
* Purdue	28	Minnesota	23	Illinois Wesleyan	26	
San Jose State	26	* California	21	* Iowa Wesleyan	26	
* Southern California	30	Washington State	17	* Kansas Wesleyan	26	
Syracuse	23	* Vanderbilt	10	Lakeland	26	
Texas	27	* Rice	13	* Marquette	27	
* Texas A & M	31	Texas Tech	10	* Millikin	26	
Toledo	14	Eastern Michigan	7	* Missouri Southern	24	
Tulane	23	* Memphis State	14	Missouri Valley	37	
* V.P.I.	24	West Virginia	22	Moorhead	38	
* Wake Forest	21	North Carolina	20	Muskegon	21	
Wyoming	31	San Diego State	14	* North Dakota State	31	
Major Colleges - Div. 1-AA			Other Games - South & Southwest			
* Alabama State	21	Jackson State	20	Albany, GA	27	
Arkansas State	23	NW Louisiana	20	Angelo State	30	
Arkansas-Pine Bluff	27	Southern U.	17	* Arkansas-Monticello	24	
Bucknell	31	Towson	20	* Carson-Newman	38	
Central Florida	30	* Samford	14	Catawba	27	
Ciudad	37	* Western Carolina	10	Concord	24	
Colgate	28	* Yale	14	Ferrum	28	
Eastern Illinois	20	Western Illinois	13	* Hampden-Sydney	24	
* Eastern Washington	23	Weber State	13	Harding	23	
Furman	28	V.M.I.	6	Henderson	21	
Georgia Southern	24	Marshall	12	Jacksonville State	28	
Grambling	28	Alabama A & M	7	* Lane	20	
* Harvard	20	Cornell	10	Lenoir-Rhyne	27	
* Holy Cross	25	Dartmouth	13	* Mars Hill	24	
* Howard	21	Bethune-Cookman	7	Mississippi College	25	
Idaho	30	Chico State	7	* Morris Brown	26	
Indiana State	20	Murray State	13	North Alabama	28	
* James Madison	33	Northwestern	10	North Carolina Central	25	
Lafayette	26	Columbia	10	Randolph-Macon	22	
Liberty	26	Delaware State	14	Rhodes	31	
Middle Tennessee	28	* Eastern Kentucky	21	Savannah State	20	
Montana	28	* Boise State	17	Texas A & I	28	
NE Louisiana	27	McNeese	20	Tuskegee	40	
Nevada-Reno	27	Idaho State	14	* Valdosta	31	
New Hampshire	21	Richmond	8	Virginia Union	28	
Nicholls State	21	Sam Houston	14	Washington & Lee	27	
North Carolina A & T	33	Florida A & M	14	West Virginia Tech	21	
Northern Arizona	31	Montana State	13	Wingate	33	
Northern Iowa	27	Illinois State	19	Wofford	30	
Pennsylvania	22	Lehigh	12	Other Games - Far West		
Princeton	22	Brown	21	Azusa	38	
Rhode Island	23	Massachusetts	22	Cal Poly	31	
S.F. Austin	24	* SW Texas	14	Central Washington	24	
* South Carolina State	23	Morgan State	6	Humboldt	23	
* SW Missouri	23	Southern Illinois	17	LaVerne	27	
Tennessee State	28	Austin Peay	10	Lewis & Clark	27	
Tennessee Tech	24	Morehead State	20	* New Mexico Highlands	24	
Tenn.-Chattanooga	22	East Tennessee	10	Portland State	28	
Texas Southern	24	Alcorn	13	Radlands	21	
Villanova	21	Connecticut	14	San Diego U.	21	
William & Mary	27	Delaware	12	Santa Barbara	24	
Youngstown	27	* Western Kentu.	23	Santa Clara	37	
				Southern Oregon	10	
				Southern Utah	24	
				St. Marys, CA	23	
				Western New Mexico	48	
				Western State	26	



### Guess which baby's mother did drugs while she was pregnant.

If you're pregnant, see a doctor now. Fight low birthweight. March of Dimes Campaign For Healthier Babies



# LOOK WHAT YOU'VE BEEN MISSING

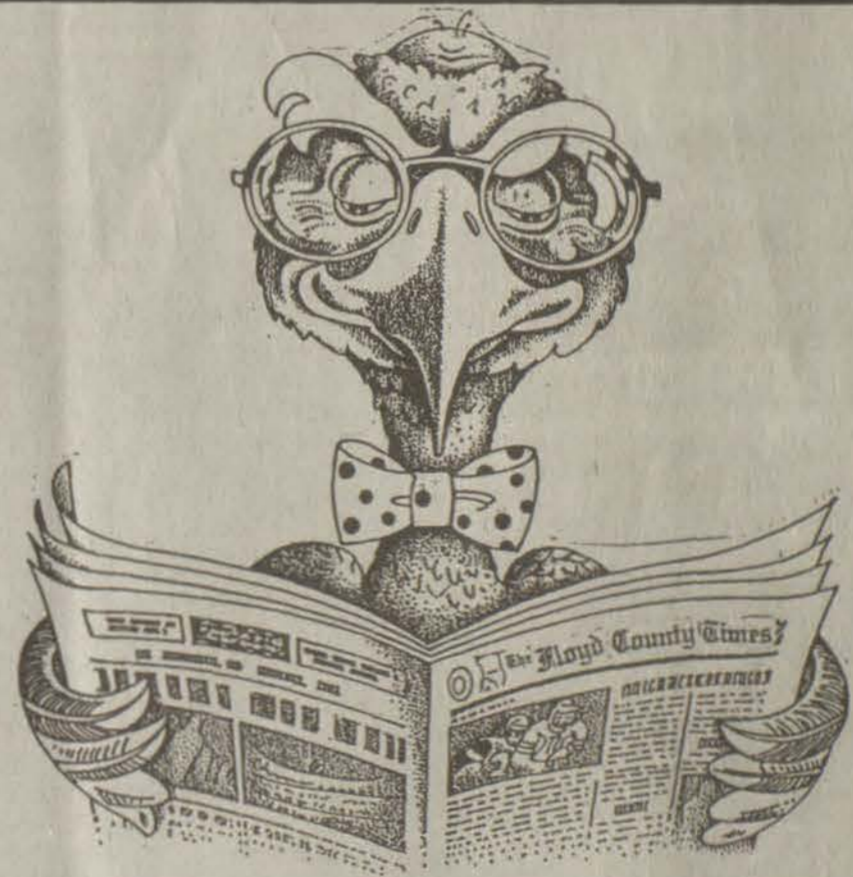

## In The Friday Edition of The Floyd County Times



Only in the *Floyd County Times* Serving The County Since 1927

## PRO OUTLOOK

### ATLANTA 20 VS NEW ORLEANS 17

Saints looking for seventh straight win over Falcons. New Orleans won 20-13 at home, 26-17 in Atlanta last year, second game needing 14 point rally in fourth quarter to win. Hello, Falcons!

### CHICAGO 21 VS GREEN BAY 10

Bears put big damper on "Pack is back" chanters just three weeks ago in Green Bay, beating Pack 31-13. Chicago defense registered six sacks and quarterback Jim Harbaugh throwing for two TDs.

### CINCINNATI 30 VS L.A. RAMS 24

Bengals lead brief series 3-2. Rams returning after week off, holding 1-2 record with upset losses. Bengals off to strong start but needed rallies to beat Jets and San Diego.

### DALLAS 17 VS TAMPA BAY 16

Tampa Bay looking to possibly break through with first win in their history over Cowboys, Dallas having won all six meetings. Toss up here, however, neither being consistent.

### KANSAS CITY 24 VS INDIANAPOLIS 10

"Home Sweet Home," where Colts will be for four straight weeks, may not be versus visiting Chiefs, Broncos, Dolphins and Giants. Chiefs, tough against anyone, challenge AFC West.

### SAN FRANCISCO 31 VS HOUSTON 13

Forty niners have won three straight over Oilers in six game series. Houston's fortunes dipped with two opening losses. San Francisco looks to continue steady march toward another NFL title.

### Monday night game..... DENVER 27 VS CLEVELAND 20

Browns broke 10 game streak to Broncos last year, winning 16-13 during regular season with field goal on final play. However, Denver beat Cleveland 37-21 in AFC title game.

### L.A. RAIDERS 20 VS BUFFALO 16

Close series, 13-12, Buffalo, Bills won last encounter in '88, Robb Riddick scoring two TDs. Raiders will be strong contender in AFC West. Have real Bills surfaced yet?

### MIAMI 27 VS NEW YORK JETS 23

Teams went on TD spree in first meeting last fall, Jets scoring 21 points in fourth quarter to win 40-33. In New York, Miami scored 21 points in third quarter to win 31-23. Dolphins!

### MINNESOTA 23 VS DETROIT 13

VIKINGS hold 37-18 series lead, winning last seven in a row. Last fall, in 24-17 win, Vikes scored all 24 points in second quarter. In 20-7 victory, Minnesota recorded eight sacks.

### SAN DIEGO 17 VS PITTSBURGH 13

Steelers lead series versus chargers 10-4. Quarterback Bubby Prister rallied Pitt for 20-14 win over San Diego last season after quarterback Jim McMahon had thrown two TD passes for chargers. San Diego.

### SEATTLE 23 VS NEW ENGLAND 17

In 1989 match up, visiting Seahawks dominated Pats with quarterback Dave Krieg throwing three TD passes for 21 points in second quarter, Seattle winning 24-3. Seahawks lost first three in 1990.

## COLLEGE HIGHLIGHTS

### COLLEGE HIGHLIGHTS

Miami will have no trouble getting psyched to try to make up for its only loss in 1989. Florida State was the villain, and the defeat was decisive, 24-10. But it was played in Tallahassee. The Hurricanes host the powerful Seminoles Saturday, Miami having already lost one game this fall, a 28-21 shocker to Birmingham Young. The Hurricanes are coming off a match up with Iowa while Florida State, 9-2 last season, played V.P.I. It will be the first major test for the Seminoles and we think the Miami challenge will be too tough to handle. But so close!

The Pac-10 has had strong representation among the top 25 college teams so far this season: Southern California, Arizona, Arizona State

and Washington. There will undoubtedly be some shifting of position this week as Arizona State is at home against Washington, Arizona travels to UCLA and Southern Cal hosts Washington State. Two of these meetings last fall were hair-raisers, the Sun Devils just nipping the Huskies 34-32 and the Trojans eking out an 18-17 win over the Cougars. The Bruins were badly beaten by the Wildcats 42-7. The favorites for these conference match ups are the same as the winners last year, but don't mortgage Snoopy's doghouse on any of them.

Pitifully poor prognosticating for Saturday, September 22 punctured prediction percentage to all time low of .722 (517 right and 199 wrong). Bright side: average was .808 through

four weeks, for Division I-A major college games (147 correct, 35 incorrect).

The Pac-10 doesn't have a corner on feature games this week. In the Big Ten, Illinois and Ohio State will meet in Columbus, the first conference game for both teams. The Illini bombed the Buckeyes last fall, 34-14, but the score won't be that one sided. Illinois is a slight favorite and an Ohio State victory will certainly not be an upset.





# Ky. Fishing Report

Fishing activity over the September 29-30 weekend was light to moderate on most of the major lakes. Water temperatures ranged from 68-75 degrees. Largemouth bass and crappie were the most consistently active species. The lake-by-lake report:

### DEWEY LAKE

Crappie were hitting minnows and jigs 10-15 feet deep over submerged trees and brush piles, catfish and bluegill were hitting cut bait, nightcrawlers and red worms. 5-10 feet deep over drop offs and along creek channels; clear, stable, at summer pool and 71 degrees.

### PAINTSVILLE LAKE

Largemouth bass were taking nightcrawlers and crankbaits 5-10 feet deep along the shoreline; crappie and walleye were taking minnows and jigs 20-25 feet deep over submerged trees and brush piles; clear, stable, at summer pool and 72 degrees.

### FISHTRAP DAM

Largemouth bass were active on crankbaits and spinnerbaits 5-10 feet deep along the shore line; crappie were hitting minnows 10-15 feet deep over brush piles and stump rows; clear, stable, at summer pool and 71 degrees.

### CAVE RUN

Muskie were active on crankbaits and spinnerbaits 5-10 feet deep in heavy timber; crappie were taking minnows 10-15 feet deep over drop offs and brush piles; clear to murky, falling, at summer pool and 70 degrees.

### DALE HOLLOW

Kentucky bass were hitting crankbaits and spinnerbaits 1-5 feet deep over submerged trees and brush piles; bluegill were hitting nightcrawlers and crickets 10-15 feet deep over drop offs and around submerged trees and brush; clear, stable, 11 feet below summer pool and 70 degrees.

### GRAYSON

Largemouth bass were hitting crankbaits, spinnerbaits and plastic

worms 1-10 feet deep along the shoreline; catfish were taking cut bait 1-5 feet deep along the shoreline; clear, falling, one foot below summer pool and 72 degrees.

### LAUREL

Largemouth bass were active on plastic worms 5-10 feet off rocky points; bluegill were active on red worms and meal worms 15-10 feet deep over submerged trees and brush piles; clear, falling, at summer pool and 74 degrees.

### BUCKHORN

Largemouth bass were hitting spinnerbaits and buzzbaits 1-5 feet deep along the shoreline and off rocky points; bluegill were hitting crickets and wax worms 1-5 feet deep over stump rows and brush piles; clear, rising, two feet above summer pool and 74 degrees.

### KENTUCKY

Largemouth bass were hitting crankbaits, buzzbaits and spinnerbaits 1-10 feet deep over submerged trees and along drop offs; crappie were active on minnows 10-15 feet deep over submerged and brush piles; clear, falling, three feet below summer pool and 72 degrees.

### BARKLEY

Largemouth bass were active on crankbaits and spinnerbaits 5-10 feet deep over submerged trees and along drop offs; white bass were taking spoons and buzzbaits 5-10 feet deep in open water; clear, falling, three feet below summer pool and 72 degrees.

### BARREN

Largemouth bass were hitting crankbaits, spinnerbaits and buzzbaits 1-5 feet along the shoreline and around stump rows; crappie were hitting minnows and jigs 10-15 feet deep over submerged trees and brush piles; clear, falling, one foot below summer pool and 68 degrees.

### NOLIN

Largemouth bass were active on buzzbaits and spinnerbaits 1-5 feet deep along the shoreline and off rocky points; crappie were hitting minnows and jigs 15-20 feet deep over submerged trees and brush piles; clear, falling, one foot below summer pool and 70 degrees.

### ROUGH RIVER

Largemouth bass were active on crankbaits and buzzbaits near the surface along the shoreline; crappie were hitting minnows 5-10 feet over submerged trees and brush piles; clear, falling, one foot below summer pool and 70 degrees.

### TAYLORSVILLE

Largemouth bass were hitting buzzbaits near the surface around stump rows; crappie were active on minnows 10-15 feet deep over stump rows and brush piles; murky, stable, at summer pool and 74 degrees. (Anglers Take Note: A 15-inch minimum size limit applies to hybrid striped bass.)

### HERRINGTON

Largemouth bass were hitting plastic worms and crankbaits 5-10 feet deep around submerged trees and along the shoreline; bluegill were hitting crickets 5-10 feet deep around brush piles; clear, stable, one foot below summer pool and 72 degrees.

### GREEN RIVER

Largemouth and Kentucky bass were hitting plastic worms, crankbaits and spinnerbaits 5-10 feet deep along the shoreline around stump rows and submerged trees; crappie were hitting minnows 10-15 feet deep over submerged trees and brush piles; clear, stable, at summer pool and 72 degrees.

### LOWER CUMBERLAND (above dam)

Striped bass were active on shad 20-30 feet deep in open water; largemouth, smallmouth and Kentucky bass were hitting buzzbaits, spinnerbaits, plastic worms and minnows 5-10 feet deep along the shoreline, off rocky points, over creek channels and in open water; clear to murky,

falling, 21 feet below summer pool and 73 degrees.

### UPPER CUMBERLAND

Largemouth and Kentucky bass were active on spinnerbaits and plastic worms 5-15 feet deep off rocky points and over drop offs; clear, falling, six feet below summer pool and 72 degrees.

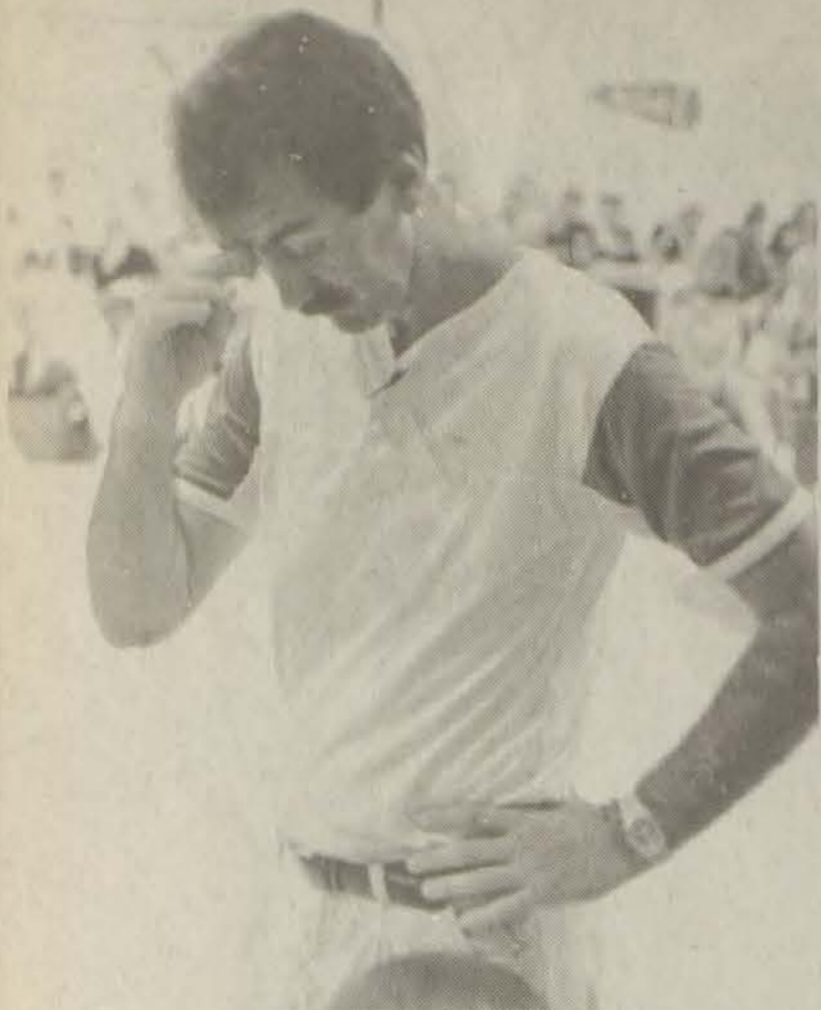

"How did I ever get into coaching...?"

Duff Elementary coach Ronnie Patton looks to be weary during the Right Beaver Invitational Classic at Martin last week. Duff is the new Right Beaver grade school. (Photo by Ed Taylor)

## Courier-Journal To Send Free Mini-Sports Section To Mideast

The Courier-Journal will send a free mini-sports section each week to military personnel from Kentucky and Southern Indiana stationed in the Mideast.

The four-page, 11-by-7 inch section will be published each Monday and sent by first class mail to service personnel in the Persian Gulf area. The first issue will be published in mid-October.

It will contain a compilation of the previous week's sports news, with heavy emphasis on high school and college sports from the two-state area.

U.S. Postal Service officials have indicated delivery time will take about a week.

The Courier-Journal and The Louisville Times produced a similar section during the Vietnam War. Started in 1967, the Vietnam Sports Section was published until the end of the war and reached a circulation of 7,000 Kentucky and Southern Indiana military personnel at the height of the conflict.

To have delivery of the Mideast Sports Section started to a serviceman or servicewoman from Kentucky or Southern Indiana, send a letter or postcard to: Mideast Sports Section, The Courier-Journal, 525 W. Broadway, Louisville, KY 40202 and include the name, rank, serial number, unit and APC or FPO number of the individual stationed in the Mideast.

## Northerns lure anglers into a fantastic battle

by Brent Frazee

The Northwoods Slasher had struck again.

Fishing guide Steve Collette was staring at the evidence. Hanging from the end of his hook was half of the minnow he had been using for bait—the aftermath of a vicious strike.

The other half was being digested by a northern pike someplace in Gull Lake. "Whatever sawed that minnow in two had some teeth. Big teeth," Collette said as he sat in his boat on the lake in central Minnesota. "It had to be a big 'scissorbill' cruising the weeds.

"But he didn't feel the hook. Maybe he'll hit again."

Collette quickly dropped a six inch redtail chub to the weedy depths and began pumping it off the bottom. As the bait fluttered down, there was another jolting strike. And this time, the northern got more than just half of the minnow.

Collette set the hook and watched his rod bend sharply under the weight of a heavy fish. The pike stayed deep for several seconds, then rocketed to the surface and burst out of the water.

But it didn't take long for Collette to win the battle, easing the fish into a waiting landing net.

"Just look at those teeth," Collette said as he unhooked his catch. "They can do some serious damage.

"It's no wonder they mangle baits the way they do."

Especially when they grow as big as the one Collette had just caught.

"That's a big pike in Minnesota,"

Collette said as he admired his catch before releasing it. "That one will probably push 12 pounds.

"Any time you can catch a pike like that, you're going to have some fun bringing him in."

The Northwoods Slasher. Along with the muskie, no fish is looked upon as a bigger villain in the north country.

Get one in the boat and the first thing that becomes apparent is the fish's razor sharp teeth and its seeming anger at being caught. They even look mean.

Collette has been chasing northerns, as well as walleyes, bass and panfish, for more than 15 years now. Each summer he is out searching the

deep weedbeds for the fish he calls scissorbills.

Though Gull and other lakes in central Minnesota can't match some trophy lakes in Canada for size of pike, Collette will tell you there are still some big northerns roaming the waters. Consider the fish he caught five years ago on North Long Lake. Casting a crankbait in the fall, he landed a 16-pound northern. And he has guided clients to fish 10 pounds or bigger.

"An average northern up here is three to five pounds," he said. "Usually, you can go out and get a lot of action from fish that size."

A recent trip was no exception. After a morning at Bass Lake and an afternoon at Gull Lake, Collette and two partners had caught and released 45 northerns.

But Collette wasn't using the same methods many fishermen do. Instead of casting spoons or crankbaits to the shallow reeds and weedlines, he was working the deeper vegetation.

"When I can find some good underwater structure like a bar, a hump, a sunken island or a dropoff with weeds, I know I have a chance of catching northerns," Collette said.

Unlike some pike fishermen, Collette doesn't use wire leaders. That might keep the northerns from cutting the line—a common problem when fishing for the species—but Collette thinks it also scares some fish away. That's why he uses heavy monofilament line for a leader.

He usually uses minnows attached to either a jug or a spinner rig (a spinnerbait without the skirt). He casts to the weedbed and lets his bait sink for a second, then begins to work it much the same as you would a plastic worm, slowly raising it and letting it flutter back down.

"When they hit it, there's usually not much question that you've got a fish," Collette said with a smile.



### McDowell Jr Pro Registration

The McDowell Junior Pro officers will be on hand to register all those who will be playing in the McDowell Junior Pro Basketball League this coming season. Registration for each player will be held Wednesday (tonight) at 6 p.m. at the McDowell High School Gym. Each player is reminded to bring his or her registration fee with them when signing up.

Walters Ford, Lincoln, Mercury, Mazda is pleased to announce the recent addition of Oscar Rice to their sales staff. The Big "O" invites all his friends and previous customers to visit him for all their automotive needs.

### WALTERS

Ford • Lincoln • Mercury • Mazda  
"Your Regional Dealer For The Tri-State"  
1-800-444-FORD, Pikeville, KY 437-9641



### SEARS AUTO CENTER

**FRONT END ALIGNMENT**  
MOST CARS \$19<sup>99</sup>  
MOST TRUCKS \$24<sup>99</sup>

**OIL CHANGE FILTER AND LUBE**  
\$14<sup>99</sup>

**RADIATOR FLUSH**  
\$29<sup>99</sup>

**OTHER SERVICES:**  
• Brake Jobs (2 & 4 Wheel Disc) • Exhaust Systems  
• Shocks • Transmission • Radiator Flush • Air Conditioning Recharging • Belts/Hose Replacements.

**SEARS**  
U.S. 23 NORTH PRESTONSBURG, KY  
Open: 8 a.m.-6 p.m. Mon. thru Sat.  
Call for an Appointment 886-8135

## MINIX OPTICAL

EYEGLASSES

COUPON BUY ONE-GET ONE FREE COUPON

Must Present Coupon At Time of Purchase

Expiration November 31, 1990

1. Choose From Special Selection.
2. Additional Charge for Straight Top Bifocals - Only \$15 - Invisible \$30 - Progressive \$60.
3. Prescription Limited To + 3.00 Cylinder, Sphere To - 7.00 or + 6.00.
4. Plastic Lenses Only.

PAINTSVILLE  
404 Euclid Ave.  
789-2020

PRESTONSBURG  
Glyn-View Shopping Center  
886-2154

CALL FOR DETAILS FOR AN EXAMINATION APPOINTMENT OR TO HAVE YOUR DOCTOR'S PRESCRIPTION FILLED.  
One Hour Service Available In Paintsville, 789-2020 and Prestonst urg, 886-2154.

## Petry's

Of Martin  
Living Room Suites  
**\$299 and up**  
Great Deals  
On New & Used Furniture  
Part's & Service  
For most major Brand Appliances  
Whirlpool-Kenmore-Maytag  
Open Monday-Saturday  
**285-9620**

## HOCK SHOP/PAWN SHOP

Court Street, Prestonsburg • 886-2367  
BUY — SELL — TRADE

### 50% off RINGS

SUGGESTED RETAIL  
1-CT. SOLITAIRES \$1,500.00

## Rax RESTAURANTS

Has an opening for Assistant Manager. Benefits include competitive starting salary, paid vacation, health insurance plan, life insurance coverage, semi-annual merit review, opportunity for growth and advancement.

Requirements: Must have high school diploma or GED equivalent, must be 18 or older, must be available to work flexible schedule. Experience preferred but not required.

Send resume to: RAX RESTAURANT, Attn: Bonnie Swisher, Rt. 3 Box 418R, Pikeville, KY 41501.

## LOSE WEIGHT WITHOUT RESTRICTING YOUR LIFE!

Now you can select from many additional kinds of fish, lite beef, broccoli, pasta, potatoes, even dairy products like yogurt! We know you'll be as excited as we are when you learn about your new Diet Center options.

A personal counselor there when you need her, every day if you like.

Over 2000 Centers in North America!  
Call today and be up to twenty-five pounds thinner by Thanksgiving!

**FREE CONSULTATION AND \$10 OFF REGISTRATION**

At participating Centers only. Not good with any other offer. Limit one coupon per registration. Expires 12/15/90

Diet Center  
886-8181

**Times Ads Get Results!**  
**886-8506**



# Memories Of A Leaping Brown Trout

by Lowell Branham

I always get suspicious when a fishing trip starts off too good. In a long and misspent life, I've been on too many fishing trips that began with a bang but ended up a bust.

Therefore, when my boy Jeb caught a nice, eating sized rainbow as soon as we launched our canoe on East Tennessee's Clinch River, I didn't necessarily regard it as a good omen.

I didn't tell Jeb that, though. Instead, I nodded in agreement when he said, 'Hey, we're getting off to a good start.'

There's no sense dampening a young man's enthusiasm with an old man's soured pessimism. Time and grim experience will do that soon enough. However, when my second cast produced a hard strike scarcely a minute later, even I began to think maybe we were onto something.

After that came a dry spell, but it wasn't too dry — at least not for Jeb. After three or four hours, he had four trout to his credit while I had but one, which is certainly no proper way for a boy to be treating his old man.

Although it was the last week of August, the fishing trip was our first of the summer. As soon as college adjourned in May, Jeb lit out for Miami, where he spent the summer working construction.

Having a boy spend the summer in the shoot-out capital of the South didn't exactly suit my druthers. But knowing that my son remains a boy only in my eyes and not in his, I kept my sentiments to myself, and he survived it. I sure felt better, though, when he told me he'd already lined up a job for next summer on a ranch in Wyoming.

Jeb had me down five to one when Lady Luck decided to balance the scales. We were floating near the bank and casting into the shadows of the overhanging tree limbs. I was using a floating minnow plug now, which works a lot better for big fish than a spoon.

I put a cast right up next to the bank, and when I started my retrieve, I hooked into something so solid it felt like a tree root. Fearing I was snagged, I didn't set the hook. Instead, I applied mild pressure to see if the plug would come free. When I did that, deep down in the water I saw a golden flash that could only be a brown trout.

"Oh boy, Jeb!" I shouted. "I've got a real dandy on this time."

The flash had not appeared very large, but the pull on the other end of my line surely indicated a fish with some size to it. In fact, the trout was pretty much going wherever it wanted to go, and all I could do was hang on.

I kept waiting for the brown to break water, but it hugged bottom like a carp. We fought a seesaw battle. Every time I gained a little line, the trout responded with a strong surge and took it all back.

This went on for what seemed like 10 minutes but probably wasn't more than two or three. Then all of a sudden I found myself pulling against some immovable object.

I knew what had happened. The bottom of the Clinch is festooned with old trees and snags washed down in past floods, and obviously the trout had wrapped my line around one.

"Son, you take the rod," I said to Jeb and picked up my paddle. "I'll paddle us upstream so we can pull from the opposite direction, and maybe it'll come loose."

That's what we tried, but it didn't work. When Jeb pulled on the line, it obviously was as tightly snared as ever. "Oh well," I said, "we can forget that one. Hand me the rod and I'll break the line."

Jeb gave the line one last pull as he passed the rod to me. "Hey, it feels slack," he said.

I gave the line a pull. "It is slack," I said, and started reeling. When the line came tight, the trout blasted out the water not 20 feet from the boat. His leap carried him nearly as high as out heads. And he really was a dandy.

"Get ready with the net, son," I said. "It won't be long now."

And it wasn't. The trout made a few more steadily weakening runs, then turned on its side. A quick scoop of the net, and it was all over.

"How big is he," asked Jeb.

"About five or six pounds."

"You gonna put 'im on the wall?"

Until then, consideration of the fish's fate hadn't entered my mind. I thought it over, then said, "Nope. By all rights, he ought to've got away. So I'm gonna let 'im go."

A couple of hours later, as we were nearing the end of our float, Jeb grinned and shook his head. "Dad," he said, "I can still see the jump that fish made just as clear as anything in my head."

"I know, son. And 50 years from now you'll still be able to see it just as plain as you do today."

Which is what keeps men and boys going fishing.

## Johnson scores 21

### Mustangs Defeat Melvin 63-38

### As Johnson Tosses In 21 Points

Three players combined for 53 points for the John M. Stumbo Mustangs as they rolled to a 63-38 win over the Melvin Cougars last week in the Right Beaver Invitational Classic at Martin.

Steve Johnson scored 21 points, Rocky Newsome 16 and Derrick Newsome added 16 to lead the scoring parade for coach Paul David Tackett's chargers.

John M. used its height advantage to score some easy baskets over the shorter Cougars. However, not all the scoring came from underneath, as Newsome, a southpaw, tossed in several points from outside. Johnson likes the short jumper and was effective there.

Stumbo held a 11-point lead after just one period of play and extended it to 20 at the half, 30-10.

For Melvin, Marty Johnson played an outstanding game scoring 24 points to take game honors. After Johnson the scoring for the Cougars fell off

drastically for Coach Tim Eads' team. Justin Ray added five points for Melvin and Jason Rodgers had four.

Melvin (38): Jason Rodgers, 2 3-0 4; Ray Holbrook, 0 0-0 0; Justin Ray, 2 2-1 5; Phillip Newsome, 1 0-0 2; Jeremiah Johnson, 1 4-1 3.

Stumbo (63): Derrick Newsome, 7 2-2 16; Steve Johnson, 9 5-3 21; Rocky Newsome, 7 6-2 16; Joe Bryant, 1 2-0 2; M. Tackett, 1 0-0 2; C. Hamilton, 1 2-1 3; N. Martin, 1 2-2 2.

Melvin ..... 6 4 11 17 - 38  
Stumbo.....17 13 18 15 - 63

We Match'em All

**RED DOT**

**J & J LIQUORS**

All Prices Include Taxes

---

**JACK DANIEL'S**

**Black**

750 ML.

**\$10<sup>50</sup>**

**Barton's**

1.75 L.

**\$8<sup>99</sup>**

---

**ASTI Spumante**

750 ML.

**\$10<sup>25</sup>**

**Bud & Bud Light**

Case **\$10<sup>99</sup>**

Case **\$7<sup>50</sup>**

Keystone

---

Located At:  
Betsy Layne

**Lotto Jackpot 1 Million**

Drive Thru Today At J&J

Sandy Mullins, Manager

HOUPS:  
5-10,  
Mon.-Wednes.,  
9-11, Thurs.,  
9-12 Fri. & Sat.

**GIVE LIFE...  
GIVE BLOOD**

CENTRAL KENTUCKY BLOOD CENTER

**OUTDOORS**

**FISHIN' TIPS**

FROM THE **TRACKER** PROS



*Tracy Bergman*

A popular method for catching bass in Dixie is a system called "Do-Nothin'" fishing. For years, a closely guarded southern secret. But recently the method has proven effective across the country.

A small, colorful plastic worm, with two exposed hooks is rigged on a four foot length of monofilament leader line, then tied to a bronze swivel. Behind the swivel is placed a 1 oz. bullet sinker and a fluorescent plastic bead. Generally, this unorthodox worm rig is fished with a bait casting reel and 6 1/2 to 7 foot "Trigger Stick".

The important thing to remember is, always keep the sinker bumping something. The sound and commotion caused by the heavy sinker making contact, seems to be the element that triggers a strike.

Add different colored tails on your worms by heating both ends and fusing together.

*Fishin' Tips are presented by America's #1 Fishing Boat*

## Senior Subscription Special

The Floyd County Times is now offering **25% off** Senior Citizen Subscriptions (55 years or older)

**Just Call 886-8506** today for more details

**The Floyd County Times**  
Serving The People of Floyd County Since 1927

COPYRIGHT 1990 - THE KROGER CO.



**And More.**

Low Prices...

**Final Week To Enroll!**

Attention Teachers!

**Earning For Learning**

**Save Kroger register receipts for free IBM computers in schools.**

The Kroger Co. is proud to introduce the **Earning For Learning** program to your area. Last year we tested this program in selected areas and it was so well received, we decided to expand it to include your school district. During the 1989-1990 school year we gave away 63 computers with printers, 6 computers without printers, 297 software programs and 25 printers to the 156 schools participating in the program. It's simple...just save **\$225,000** in register receipts from a participating Kroger store and we will give your school a **Free IBM Personal System/2™ computer with printer and DOS program**. We'll even start you off with a **\$25,000 bonus** just for enrolling in the program. There is **no limit** to the number of free computers with printers your school can earn. The **Earning For Learning program officially begins on Sunday, Sept. 9, 1990 and ends on Sat., May 4, 1991**. The deadline for enrollment in the program is Sat., Oct. 6, 1990. **Contact your local Kroger Store Manager today for details and an enrollment form** and get your entire school and community working together on this worthwhile project. Kroger cares about the education and future of our children.

Attention Parents!

Attention PTA/PTO President!

**Contact your local Kroger Store for details!**

**Business and Education Working Together**



# Floyd's 16 Points Sends Martin Past John M. Stumbo, 44-28

Krystal Floyd, hitting some long range one handers, scored 16 points to lead the Martin Lady Flashes to an impressive 44-28 victory over the John M. Stumbo Lady Mustangs in the Right Beaver Invitational Classic at Martin last week.

The two Floyd County schools have been the powerhouses in girl's grade school basketball over the years. However, coach Paul David Tackett is having to go with mostly sixth graders to rebuild a team that lost only once last season (to Maytown in the county finals).

The Lady Flashes also got 10 points from Veronica McKinney in the win. Kathy Hall tossed in nine points and Kathy Conn added five.

Ashley Tackett, a sixth grader, led the Stumbo team in scoring with 12 points. Amanda Hall tossed in five.

The Stumbo star tossed in 10 of her 12 points in the second half.

Martin went out 14-6 at the first stop and led by 24 at the half, 30-6 as Stumbo was held scoreless in the second quarter.

\*\*\*\*  
**AT Martin**

Stumbo (28): Amanda Hall, 0-0-0; Penny Tackett, 1-5-3-5; Ashley Tackett, 6-0-0-12; Stephanie Hamilton, 1-0-0-2; S. Martin, 0-2-1-1; T. Tackett, 2-0-0-4; H. Newsome, 1-0-0-2; S. Hall, 1-0-0-2.

Martin (44): Veronica McKinney, 5-0-0-10; Krystal Floyd, 7-2-2-16; Kathy Hall, 3-3-3-9; Jennifer Mullins, 1-0-0-2; Kathy Conn, 2-1-1-5; Melissa Mullins, 1-0-0-2.

Stumbo..... 6 0 11 9 - 28  
Martin.....14 16 10 4 - 44



Hamilton Hits From Foul Line

Ryan Hamilton, of McDowell, stands at the foul line for the Daredevils in a game against the Duff Bulldogs. The action took place in the Right Beaver Invitational Basketball Classic at Martin all last week. McDowell fell to the Bulldogs in quarterfinal play. (Photo by Ed Taylor)

## FISHATHON WINNER

Oliver Ray Setser, of Auxier, recently won not only one prize in the Tourism Commission's Fishathon, but the fortunate angler walked off with two nice prizes for his catches, too.

Setser claimed a \$50 cash prize from the Blue Cat Sand Company here in Prestonsburg. He then won a \$500 compressor from East Equipment Company also in Prestonsburg.

The Fishathon ends for the year on October 14 and there are still a lot of good prizes to be claimed for the catches. Don't let those big prize fish get away. Get your Fishathon tags and hit the waters. Plenty of good fishing weather left.

# Kentucky Afield

### NEW LAW AFFECTS HUNTERS

It's that time of the year again — deer archery season opened October 1 — and it should be another great season for whitetails in Kentucky!

As usual, there are several new regulations with which hunters should become familiar.

All deer (and turkey) hunters must have WRITTEN permission to hunt, signed by the landowner, in their possession while in the field.

It is now illegal to discharge any firearm, bow and arrow or crossbow upon, over or across any roadway. Don't shoot from the road!

Spotlighting is illegal. Spotlighting is defined as "deliberately casting rays of a spotlight or other artificial light, with the intent to poach, where wildlife or domestic livestock could be located."

Another reminder: All deer hunters (including archers) who hunt during any season when firearms are permitted — this includes the October 20-21 muzzleloader season — must meet the hunter orange requirement, which states that solid, unbroken orange must be worn as outer

garments on the head, chest and back.

When you buy hunting license and deer permits, ask the seller for a copy of the 1990-91 Kentucky Deer Hunting Guide — and take the time to read through it carefully.

### BUT OFFICER, I DIDN'T KNOW....

Failure to obtain (written) permission from the landowner is one of the most common deer season violations, according to the law enforcement division of the Kentucky Department of Fish and Wildlife Resources.

And yes, the law now requires deer (and turkey) hunters to obtain — and carry with them — written permission while hunting. Verbal permission isn't good enough anymore.

"But officer, I thought...." Hunters should pay careful attention to their location. When hunting on Mr. Jones' property with his written permission, be careful not to wander onto Mrs. Smith's property — without written permission.

The 1990-91 edition of the Kentucky Deer Hunting Guide includes a handy "permission to hunt" form,

which makes obtaining proper, written permission more simple.

"But officer, it's at home...."

Failure to carry both the hunting license and the deer permit while in the field is another frequent violation. Just like your driver's license and the deer permit while in the field is another frequent violation. Just like your driver's license, you have to have these important papers with you.

Remember too, the deer permit must be signed, and harvested deer must be checked-in at a designated check station.

"But officer, isn't this enough...."

Finally, camouflage-pattern orange garments do not meet the hunter orange requirement. Orange "netting" does not meet the requirement. The regulation says "solid, unbroken" orange must be worn as outer garments on the head, chest and back. Orange "camo" won't do it.

### HELPFUL HINTS FOR TAKING DEER

Although deer are color blind, they are extremely sensitive to light. Hunters would do well to wear hunter orange fabric instead of plastic or vinyl. The plastic and vinyl-like materials often used to manufacture caps and vests are highly reflective, and although deer cannot detect the orange color, they can detect light reflection.

Archery hunters are not required to wear hunter orange during the "bows only" portions of the season although doing so is strongly recommended.

All deer hunters (including archers) who hunt during any season when firearms are permitted are required to wear solid, unbroken hunter orange on their head, chest and back as outer garments.

Another good idea is to take along an extra set of hunting clothes in

plastic bag. Many hunters go to great lengths to mask their human scent with special soaps and cover ups. But, by the time they reach their actual hunting spot, perspiration and natural body odors have already undone all those careful preparations. Experts recommend changing into fresh clothing at the hunting site and putting the already "human scented" clothing into the plastic bag.

Remember, the most often overlooked item when masking human scent is the head. Many archers will hunt wearing the same camo cap they wear year around. Throw a fresh or scent-treated cap — for hunting only — into the plastic bag.

### COURTS CRACK DOWN ON WILDLIFE VIOLATORS

A man charged with illegally taking two buck deer out of season was convicted last month in Meade County (KY) District Court.

The court ordered the poacher to make restitution to the Department of Fish and Wildlife Resources in the amount of \$1,507.68 (\$753.84 for each buck) and pay a \$1,000 fine. Additionally, he forfeited his Marlin 30-30, lost all hunting rights for three years and received a one-year jail sentence.

### EXPENSIVE DEER!

Sportsmen across Kentucky should applaud the efforts of the court system when it upholds the conservation laws of the commonwealth. And sportsmen should monitor the track records of the judges and officers of the court in their respective counties. In order to be successful in its conservation and restoration efforts, the fish and wildlife department depends on the wholehearted support of the judiciary. Any judge who routinely refuses to punish wildlife violators should be remembered — by true and caring sportsmen — on (re) election day.

### Semifinal game

## Derrick Newsome Scores 33 AS Mustangs Hold Off Duff, 68-52

The John M. Stumbo Mustangs got off to a quick first quarter start and held off the charging Duff Bulldogs as they "galloped" to a 68-52 win over the Bulldogs.

Derrick Newsome scored a game high 33 points to lead the Mustangs in their victory. Stumbo ran out to a 20-9 first quarter advantage behind the scoring of Newsome and Steve Johnson, who finished the game with 18 points.

After the first period, it was pretty even basketball as the Bulldogs began finding the range, led by Duff's Jeremy Hall. Hall topped the Bulldog scorers with 23 points.

It was 31-19 at the half and Duff had cut the lead to nine, 46-37 at the third stop. Newsome tossed in 12 points in the final quarter to put the game away for John M.

for Duff, added 10 points in the loss. Matt Crawford netted six and Jeremy Osborne tossed in five.

The win allowed the Mustangs to head into the finals of the tournament against Martin.

\*\*\*\*

Duff (52): Jeremy Hall, 10-4-3-23; Donnie Combs, 3-6-4-10; Matt Crawford, 3-0-0-6; Jeremy Osborne, 2-2-1-5; Donovan Hall, 2-0-0-4; Mike Baldrige, 1-0-0-2; Kyle Turner, 1-0-0-2.

Stumbo (68): Derrick Newsome, 14-3-2-33; Steve Johnson, 6-6-4-18; Joe Bryant, 1-2-0-2; Toby Newsome, 2-0-0-4; M. Tackett, 2-0-0-4; Z. Tackett, 1-0-0-2; C. Hamilton, 1-2-1-3; B. Tackett, 1-0-0-2.

Duff..... 9 10 18 15 - 52  
Stumbo.....20 12 14 12 - 68

## Lower the numbers and raise your odds.

Controlling your blood pressure can reduce your chances of heart disease. Have your blood pressure checked. And keep it in check for life.



American Heart Association

## P&B Ambulance Service

—SERVING YOU 16 YEARS—

### 24-Hour Emergency Medical Technicians on Duty.



Ambulances equipped with oxygen as well as the latest equipment.

We accept UMWA, State-Aid, Medicare AND most major insurances

Trained, Qualified and Experienced Ambulance Personnel

CALL

886-6664  
Prestonsburg

285-9313  
Martin



NOW YOU CAN AFFORD A PERM THIS GOOD.

A beautiful Helene Curtis' perm. You don't need an appointment. We're waiting for you now.

\$26<sup>95</sup>

Our Perm Plus Special is just cut, it's everything you expect except the price. — Long Hair Extra

With shampoo and precision from an expensive salon.

Prestonsburg Village  
Prestonsburg  
886-1460

Fantastic Sam's®  
the Original Family Haircutters®

EACH SALON INDEPENDENTLY OWNED AND OPERATED  
© Fantastic Sam's International, Inc. 1988



### Bassin' with the Pros

#### Difficult Highway Travel Doesn't Stop Female Anglers

The net time you have to change a flat tire on your boat trailer, Linda England and Fredda Lee can give some tips on how to do it.

The two Johnson Pro Staff anglers pull a double deck boat trailer thousands of miles annually to fish professional bass tournaments for women, and during a recent trip they had seven blown tires and two flats.

"No one ever stopped to help us change a tire, either," laughs Lee, a former fashion model and movie actress. "So Linda and I have developed our own system for changing tires."

"I hold the lug wrench in place and Linda jumps on it to loosen the wheel nuts. Then we just jack up the trailer, wrestle the spare in place, and tighten it."

The first flat occurred just 30 miles after they began, and set the stage for a nightmare of tire changes lasting more than 1,500 miles. The final flat stopped them less than 10 miles from home.

The two women, among the nation's most highly respected female bass anglers, smile at skeptics who think tournament fishing is too physically demanding for women.

"I think driving a well prepared high performance bass boat across an open lake is easier than driving a car in rush hour traffic," says England, "and today's fishing rods are certainly lighter than vacuum cleaners and sacks of groceries that we have to carry."

"Most of the women who do fish professional tournaments are active ladies who are also very health conscious," adds Lee. Spending eight or nine hours a day in a bass boat for four or five consecutive days is demanding physically, but it isn't as difficult as many jobs I know."

The women who do participate in national bass tournaments fall into two fairly distinct age groups, according to the Johnson pros. One group ranges from about 20-25, while the other is basically over 40.

"The younger women generally have not started families," explains England. "With the older ladies, the children have grown. There is a very definite lack of ladies in the 25 to 40 age group because these women are home taking care of families."

The women who do compete in national bass tournaments are very intense but extremely polite to each other, says Lee.

"Everyone is excited about competing, but never too busy to help a competitor," she says. "After a day on the water, we often spend a lot of time comparing notes on where and how we caught fish."

England recommends women who may be interested in fishing a professional bass tournament prepare themselves as much as possible by studying lake maps, checking their tackle, and gaining an understanding of bass patterns.

"It probably wouldn't hurt to learn how to change a flat tire, either," she laughs.

#### Ratcliff scores 24

### Betsy Layne Wins Semifinal Game Over McDowell, 44-31

Jamie Ratcliff scored 24 points to lead the Betsy Layne Lady Bobcats to a 44-31 victory over a good McDowell Lady Daredevil team Friday night at the Martin gym before a packed house.

The score stayed close until the fourth period when a balanced Lady Bobcat attack outscored the Lady Devils 14-7 to open up a lead. The score at the end of the first period was 10-8 for coach Shelia Ortega's ball club. Betsy Layne led at the half by just three points, 19-16.

Misty Clark, who is going to be a good one, had an off night for Betsy Layne and only scored four points, however, Andrea Eplin picked up the slack by tossing in eight points.

Chrystal Newsome led the Lady Devils in scoring with 12 points and Amanda Roberts added nine points.

McDowell (31): Amanda Roberts, 3 8-3 9; Crystal Newsome, 6 2-0 12; Misty Shepherd, 2 0-0 4; Nikki Reid, 2 0-0 4; Kathy Stumbo, 1 2-0 2.

Betsy Layne (44): Jamie Ratcliff, 10 6-4 24; Misty Clark, 2 0-0 4; Andrea Eplin, 4 0-0 8; Erin Baker, 1 0-0 2; Kristi Osborne, 1 0-0 2; Misty Reynolds, 1 0-0 2; J. Hamilton, 1 0-0 2.

McDowell..... 8 8 6 9 - 31  
Betsy Layne..... 10 9 11 14 - 44

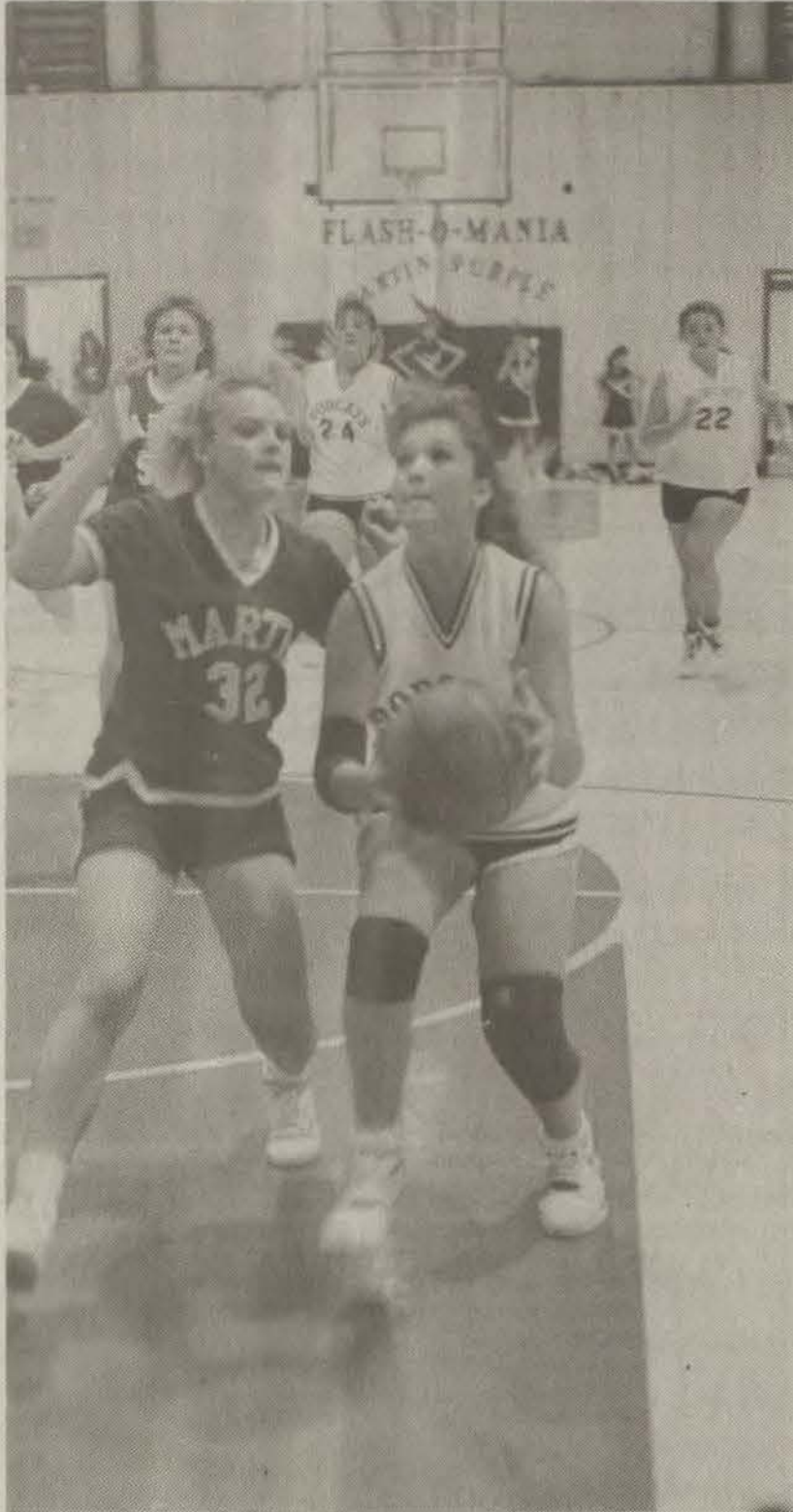

#### Leads Lady Flashes

Krystal Floyd (32) hit two of her 16 points on this layup against John M. Stumbo Thursday night at Martin during the Right Beaver Invitational Classic. The Lady Flashes won over the Lady Mustangs 44-28.

(Photo by Ed Taylor)

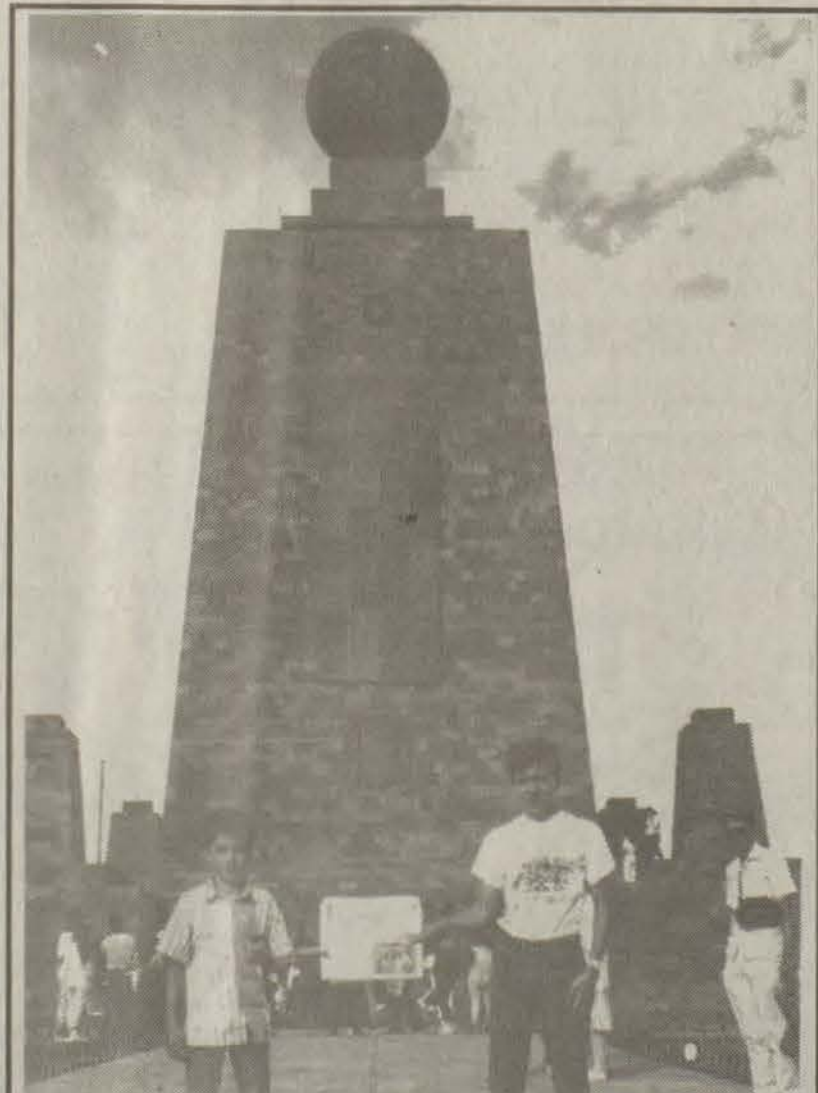

Tony, Rita, Jason and Troy Mounts traveled to Quito Ecuador in July to work with the Church of the Nazarene on a work and witness group. Jason and Troy helped build a building at the seminary and Dr. Mounts worked with a medical team in the mountains of Ecuador. Rita helped feed the crew. The picture was taken at a monument on the Equator Troy standing in the Northern Hemisphere and Jason in the Southern. Be sure to travel with your Floyd County Times and send us your entry photo and be eligible to win a world time clock.

Send in your entry picture to:

Traveling with the "Times"  
Floyd County Times  
P.O. Box 391  
Prestonsburg, Ky. 41653  
Serving Floyd County Since 1927

## RITE AID SAVINGS

...with treats for Halloween!

 <b>HERSHEY'S KISSES WITH ALMONDS</b> 9 OZ. <b>1<sup>19</sup></b>	 <b>DUBBLE BUBBLE BUBBLE GUM</b> 3 4 LB. BY FLEER <b>79<sup>c</sup></b>	 <b>BROCK CANDY CORN</b> INDIAN CORN, CREAM PUMPKINS OR HARVEST MIX-16 OZ. <b>79<sup>c</sup></b>
--	--	---

### Plus... Other Weekly Advertised Specials!

 <b>RITE AID "C" OR "D" ALKALINE BATTERIES</b> 2 PACK OR 9 VOLT-SINGLE <b>1<sup>19</sup></b>	 <b>POND'S COLD CREAM</b> 3.5 OZ. OR DRY SKIN CREAM-3.9 OZ. <b>2<sup>59</sup></b>
 <b>BIC DISPOSABLE SHAVERS</b> 10'S <b>99<sup>c</sup></b>	 <b>MENNEN SPEED STICK DEODORANT</b> 2.5 OZ. <b>1<sup>69</sup></b>
 <b>CIBA VISION AODISC REPLACEMENT DISC</b> <b>3<sup>39</sup></b>	 <b>IMODIUM A-D LIQUID</b> 2 OZ. <b>2<sup>79</sup></b>
 <b>SALON SELECTIVES SHAMPOO OR CONDITIONER</b> 15 OZ., SPRITZ 8 OZ. OR HAIR SPRAY-7 OZ. <b>1<sup>99</sup></b>	 <b>ALWAYS MAXI PADS</b> 27'S, PLUS-24'S OR DOUBLE PLUS-16'S <b>2<sup>99</sup></b>
 <b>THERAFLU COLD MEDICINE</b> 6 PACKETTES <b>2<sup>59</sup></b>	 <b>L'EGGS PANTYHOSE</b> 6 PAIR <b>4<sup>99</sup></b>
 <b>COADVIL CAPLETS</b> 20'S <b>2<sup>99</sup></b>	 <b>ORIGINAL ALKA-SELTZER</b> 36'S, ADVANCED FORMULA OR EXTRA STRENGTH-24'S <b>2<sup>69</sup></b>
 <b>MOTRIN IB TABLETS OR CAPLETS</b> 50'S <b>3<sup>39</sup></b>	 <b>CLOSE-UP TOOTHPASTE</b> 6.4 OZ. <b>1<sup>59</sup></b>

We're going to be your favorite drugstore!

**RITE AID**

COKE 2 LITER BOTTLE 99<sup>c</sup>

SAVE UP TO... **50%** ON PRESCRIPTIONS WITH GENERIC DRUGS ASK YOUR RITE AID PHARMICIST TODAY!

RITE AID WELCOMES ALL KENTUCKY KARE PRESCRIPTIONS AND MOST OTHER THIRD PARTY PAY PROGRAMS.

**RITE AID DISCOUNT PHARMACIES**

PRESTONSBURG  
• 500 W. MOUNTAIN PARKWAY  
PHONE: 886-1255

• HIGHLANDS PLAZA UNIVERSITY DRIVE  
PHONE: 886-3884

### OUTDOORS

#### FISHIN' TIPS FROM THE TRACKER PROS



Sandell Ward Jr.

Many trophy fish are lost simply because the angler failed to get a good hook set. Dull hooks are often responsible.

Anyone who fishes, should get in the habit of sharpening each and every hook prior to tying it on their line. There are any number of excellent hook sharpeners available.

It is especially important to sharpen hooks used for plastic worms and spinnerbait hooks. A file, hard stone or one of the newer automatic sharpeners will all work well.

A rechargeable model like the Hook Home-R will even sharpen treble hooks quickly and efficiently.

Don't wait until you're on the water to sharpen your hooks. Spend a few minutes the night before a fishing trip getting your hooks in order.

Fishin' Tips are presented by America's #1 Fishing Boat.



# VELOCITY MARKET

NOTE: PRICES & SALE ITEMS MAY VARY AT VELOCITY MARKET STORES OTHER THAN BETSY LAYNE STORE

**VALLEYDALE SLICED BACON**  
**\$1.19**  
 12-OZ. PKG.

\*\*\*\*\*  
**6 LOCATIONS!**  
 • PIKEVILLE • ZEBULON • BELFRY  
 • BETSY LAYNE • ELKHORN CITY  
 • HAMBLEY BLVD.—PIKEVILLE  
**OPEN 7 DAYS A WEEK**  
**8 A.M. TO 11 P.M.**  
 \*\*\*\*\*

PRICES EFFECTIVE WEDNESDAY, OCTOBER 3 THRU SUNDAY OCTOBER 7.

• WE RESERVE THE RIGHT TO LIMIT QUANTITIES  
 • WE ARE NOT RESPONSIBLE FOR PRINTER'S ERRORS

WE GLADLY ACCEPT U.S.D.A. FOOD STAMPS.

**CRISCO** **PEPSI**

**\$2.49** **89¢**

3-LB. 2-LITER

**MAXWELL HOUSE COFFEE**

ALL GRINDS

**\$5.49**

39-OZ.

**BANQUET FRIED CHICKEN**

**\$2.39**

28-OZ. BOX

WEBBER SAUSAGE	2-Lb. Roll	<b>\$3.19</b>
WEBBER SAUSAGE & BISCUITS	4-Pak	<b>\$1.19</b>
PRIDE OF SUGAR CREEK SLICED BACON	1-Lb.	<b>\$1.49</b>
WEBBER'S JOHNNY RIBS	13 1/2-Oz.	<b>\$1.89</b>
FAMILY PACK CHICKEN BREAST	Lb.	<b>\$1.39</b>
USDA CHOICE BONELESS RIB-EYE STEAK	Lb.	<b>\$3.99</b>
USDA BONELESS CHOICE TIP ROAST	Lb.	<b>\$2.09</b>
USDA CHOICE WHOLE TIP ROAST	10-12 Lb. Average, Lb.	<b>\$1.89</b>
QUARTER PORK LOINS	Lb.	<b>\$1.69</b>
COUNTRY STYLE PORK RIBS	Lb.	<b>\$1.69</b>
VIRGINIA VALLEY ROLL SAUSAGE	Lb.	<b>79¢</b>
VALLEY DALE LUNCHEON MEATS	• HAM 'N' CHEESE • SPICED LUNCHEON MEAT • COOKED HAM • CHOPPED HAM	6-Oz. <b>\$1.19</b>
VALLEYDALE HOT DOGS	24-Oz. Family Pak	<b>\$1.79</b>
VALLEYDALE HOT OR CHEESE POLISH SAUSAGE	1-Lb.	<b>\$1.89</b>

BROUGHTON'S Buttermilk	1/2-Gal.	<b>99¢</b>
DUNCAN HINES READY-TO-SPREAD Frosting	Can	<b>\$1.19</b>
DUNCAN HINES Cake MIX	EXCEPT ANGEL FOOD	<b>99¢</b>
12-PACK Pepsi Products		<b>\$3.39</b>
DIXIE LAND Ice Cream	1/2-Gal.	<b>\$1.49</b>
FABRIC SOFTENER Snuggles	64-Oz. Size	<b>\$1.89</b>
SNUGGLE Sheets	20-Ct.	<b>99¢</b>
LIQUID DETERGENT Wisk	1-Gal.	<b>\$6.99</b>
LUX Bath Soap	3 Bars	<b>89¢</b>
JFG Mayonnaise	Qt. Jar	<b>\$1.19</b>
5-OZ.—ARMOUR Vienna Sausage	2/	<b>99¢</b>
ARMOUR Potted Meat	3-Oz.	<b>3/89¢</b>
ARMOUR Treet	12-Oz.	<b>\$1.09</b>
TRAILBLAZER Dog Food	20-Lb.	<b>\$2.99</b>

BARBARA DEE CHOCOLATE Cookies	WITH CREME 16-Oz.	<b>\$1.49</b>
BATHROOM TISSUE Charmin	4-Roll Pak	<b>\$1.19</b>
TREND Detergent	Family-Size	<b>\$2.99</b>
PEAK Pinto Beans	4-Lb. Bag	<b>\$1.29</b>
LUCK'S Pinto Beans	303	<b>3/\$1</b>
ARMOUR Chili w/beans	15-Oz.	<b>79¢</b>
RED GOLD Tomato Juice	46-Oz.	<b>79¢</b>
MASTER CHEF Cooking Oil	Gal.	<b>\$3.69</b>
BALLARD Biscuits	4 Cans	<b>89¢</b>
KRAFT AMERICAN CHEESE Singles	1-Lb.	<b>\$2.99</b>
STOKELY Gatorade	1-Qt.	<b>89¢</b>
TASTE-O-SEA Ocean Perch	1-Lb. Pkg.	<b>\$1.99</b>
MORTON REGULAR T.V. Dinners		<b>89¢</b>
GEL CAPS Tylenol	50-Ct. Box	<b>2/\$4.99</b>

#1 RUSSET Potatoes	15-Lb. Bag	<b>\$1.99</b>	Bananas	3 Lbs.	<b>\$1.00</b>
Cabbage	4 Lbs. For	<b>\$1</b>	Yellow Onions	3-Lb. Bag	<b>99¢</b>

MARTHA WHITE **Self-Rising Flour** 25-Lb. **\$4.99**

**VELOCITY MARKET**

CHECK OUR STORE MARQUEE FOR DAILY FOOD SPECIALS!

Betsy Layne-Pikeville-Zebulon  
 Elkhorn City-Belfry  
 Hambley Blvd.-Pikeville

Open 7 Days A Week • 8 A.M. TO 11 P.M.



# Lifestyles

Section

# C

The Floyd County Times

Wednesday, October 3, 1990 C 1

## Betsy Layne HS Homecoming Queen Candidates

The candidates for the Betsy Layne High School Football Homecoming Queen for 1990-91 have been selected and one of the following Senior girls will be crowned.

Briana Boyd, a senior, is the 17 year-old daughter of Barry and Debbie Boyd of Stanville. Carla Hall, a

senior, is the 17 year-old daughter of Carl D. and Georgina Hall of Banner.

Sheila Hall, a senior, is the 17 year-old daughter of Bobby and Sandy Hall of Galveston. Bridgett Nelson, a senior, is the 17 year-old daughter of Donrie and Clarence

Nelson of Martin.

Marsha Martin, a senior, is the 17 year-old daughter of Danny and Annette Martin of Grethel. Tanya Harris, a junior, is the 16 year-old daughter of Ross and Sharon Harris of Ivel.

Tabitha Cooley, a sophomore, is the 15 year-old daughter of George

and Teresa Cooley of Banner. Jessika Layne, a freshman, is the 14 year-old daughter of Roger and Denny Layne of Betsy Layne.

One of the five seniors will be crowned Betsy Layne High School Homecoming Queen. The pregame activities begin at 7 p.m. at the Mile High Stadium on October 11.



BRIANA BOYD



CARLA HALL



SHEILA HALL



BRIDGETT NELSON



MARSHA MARTIN



TANYA HARRIS



TABITHA COOLEY



JESSIKA LAYNE

## Kim's Korner

### Lost without you!

It may be old news to hear Tess has left to serve our country. Certainly all of us send her our well wishes and our prayers for her safe return.

Not knowing when she will return is frustrating, constantly gripe at me over is lonely.

I miss hearing her make fun of my country accent.

Things seem pretty boring now. I know I would never really believed she

would actually have to go.

Now, nearly a week after she left, reality seems suspended. I mean, you always think of men going off to war. We are raised with it. But sending women to war is a little new, at least to me.

I admire her so much. She is doing something I could never do.

I can't wait until she is back home to aggravate me, annoy me — and to make me laugh.

I miss you, friend, hurry home!



by Kim Frasure

## Applications being accepted for Miss Kentucky National Teenager

Applications are now being accepted from girls wishing to compete for the title of Miss National Teenager. Area girls will compete in the state-wide two division competition for the title of Miss Kentucky National Teenager.

Both Junior and Senior winners will receive a \$1,000 savings bond, a color portrait, a vacation in Myrtle Beach, S.C., a John Robert Powers Scholarship and a trip to Orlando, Fla., to compete for the title "Miss National Teenager" and over \$10,000 in cash scholarships.

Over \$30,000 in scholarships will

be given on the state level competition at the Galt House, Louisville, March 22-23, 1991. Bellarmine in Louisville will also be giving a \$6,000 scholarship.

Christy Pash, of Bowling Green, and Amie Turner, of Flatwoods, will be on hand to crown their successors. Amie was the fourth runner up in the National Competition and received over \$10,000 in scholarships.

For more information, please write: Miss National Teenager, P.O. Box 272, Ashland, Ky., 41105-0272, or call Cindy Caniff at (606)836-2888.

# County Kettle



## County Kettle

Is a feature offered by the Floyd County Times. Send all recipes, kitchen tips and suggestions to "County Kettle," The Floyd County Times, P.O. Box 391, Prestonsburg, KY 41653

### "GREAT PUMPKIN" MEANS MORE THAN GREAT PIE

Cinderella saw her coach turn into one. Ichabod Crane fled in terror as the Headless Horseman chased him, holding one in his hand. And Linus, of "Peanuts" fame, waits all Halloween night for the "great" one.

The "one" referred to, of course, is the pumpkin, that most American of fruits and as popular as ever with lovers of its distinctive texture and taste.

Although Linus has never met the "Great Pumpkin," perhaps he is on the right track. Now that autumn is here, "great pumpkins" are readily available for carving and baking. Like corn, tomatoes and potatoes, pumpkins are native to America and are thought to have been cultivated in Mexico and Central America as long as 5,000 years ago.

Native American Indians taught the Pilgrims how to grow, cook and dry pumpkins. In fact, early colonists of Jamestown and Plymouth were said to have survived on the native pumpkins when their own failed.

The colonists adapted the Indian method of making custard by filling the scooped-out pumpkin with milk, spices, molasses or honey and baking. Eventually an early American homemaker, remembering the English meat pie with its pastry crust, put shell and filling together and concocted the modern-day version of the pumpkin pie.

The early pies were baked on grand scale, in large, rectangular dishes called "coffins." Through the years, as various recipes and baking methods evolved, the round, shallow, smaller pie came into being. The search for the "Great Pumpkin" pie continues today, as the following recipes illustrate:

#### FAMOUS PUMPKIN PIE

1 deep dish pie crust shell (frozen)  
2 eggs, slightly beaten

1 can (16 oz.) solid pack pumpkin  
3/4 cup sugar  
1/2 tsp. salt  
1 tsp. cinnamon  
1/2 tsp. ginger  
1/4 tsp. cloves  
1 can (12 fl. oz.) evaporated milk  
Whipped topping

Preheat oven and baking sheet to 375 degrees. Remove pie crust from freezer. Meanwhile, combine filling ingredients in order given above. Recrimp edge of pie shell to stand 1/2 inch above rim. Place pie shell on preheated baking sheet. Pour filling into pie crust. Bake in the center of oven on preheated baking sheet for 70 minutes, or until knife inserted in center comes out clean. Cool on wire rack. Garnish with whipped topping, if desired. Makes 8 servings.

#### OLD-FASHIONED PUMPKIN PIE

2 regular pie crust shells (frozen)  
3 eggs, slightly beaten  
1 can (16 oz.) solid pack pumpkin  
2/3 cup sugar  
1/2 tsp. salt  
1 1/4 tsp. cinnamon  
3/4 tsp. ginger  
1/4 tsp. cloves  
1/4 tsp. nutmeg  
1 1/3 cups evaporated milk  
1/2 cup molasses  
Whipped topping

Preheat oven and baking sheet to 375 degrees. Remove pie crusts from freezer. Meanwhile, in large mixing bowl, combine eggs and pumpkin. Add sugar, salt and spices to pumpkin mixture. Stir in evaporated milk. Add molasses. Blend. Pour one-half mixture into each crust. Bake on preheated baking sheet 40 to 45 minutes or until knife inserted 2 inches from edge comes out clean. Cool. Garnish with whipped topping, if desired. Makes 12 servings.

#### PUMPKIN CHEESECAKE PIE

1 deep dish pie crust shell (frozen)  
1 package (8 oz.) cream cheese  
1/4 cup sugar  
1/2 tsp. vanilla extract  
1 egg  
1 cup canned solid pack pumpkin  
1/3 cup sugar  
1/4 tsp. ginger  
1/4 tsp. nutmeg  
3/4 tsp. cinnamon  
dash salt  
1 small can (5 fl. oz.) evaporated milk  
2 eggs, slightly beaten

Preheat oven and baking sheet to 350 degrees. Remove pie crust from freezer. Meanwhile, in a small bowl, combine cream cheese, 1/4 cup sugar, vanilla and egg. Beat until smooth and creamy. Spread over bottom of unbaked pie crust. In a medium bowl, combine pumpkin, 1/3 cup sugar, spices and salt. Add milk and eggs; mix well. Pour over cream cheese mixture. Bake on preheated baking sheet for 50 to 55 minutes or until puffy and set. Cool on a wire rack. Makes 8 servings.

#### HOT HOMECOMING IDEA!

Tailgating: An All-American tradition

The approach of fall, with leaves changing colors and the weather cooling, inspires many people to head for the nearest football stadium. On a crisp autumn day, what could be better — especially with homecoming games right around the corner. Only the added attraction of a tailgate picnic.

Tailgating is an all-American tradition enjoyed by generations of football fans. The first college football game featured Princeton and Rutgers in 1869, and tailgating could not have been far behind.

A tailgate party traditionally involves staking out a parking spot

outside the stadium prior to the game. The party is centered around the tailgate of the car (preferably a station wagon or a hatchback), usually with tables and chairs set up alongside. Creative tailgaters often embellish their picnic with decorations commemorating their team. Others endeavor to give their tailgate a unique theme with ornaments, banners or balloons to set them apart from the crowd. TRY A TAILGATING DECORATIONS CONTEST FOR HOMECOMING.

With the exception of good friends, the most important component of a successful tailgate is good food — and lots of it. Some go for relatively maintenance-free eats prepared before the big day such as fried chicken, hoagies, potato salad and chips. One sure hit is the deli-garden sandwich round:

#### DELI-SANDWICH GARDEN ROUND

1/2 cup salad dressing  
1/4 cup finely chopped, seeded cucumber  
1/2 tsp. dried basil leaves, crushed  
1 (1 1/2 lb.) round sourdough bread loaf  
6 salami slices  
6 green pepper rings  
6 American cheese slices  
6 red onion rings  
6 cooked turkey slices  
6 red pepper rings

Mix salad dressing, cucumber, basil. Chill. Cut slice from top of bread loaf; remove center of bottom of bread loaf, leaving 1/2 inch shell; discard removed bread. Layer salami, green pepper and half of salad dressing mixture in shell. Cover with cheese, onions and remaining salad dressing mixture; top with turkey and red pepper. Cover with top of bread loaf. Chill three hours, or overnight. Cut into six wedges to serve.

Other ambitious tailgaters dress the event up a bit with a tablecloth, silver and fresh flower arrangements. They complement the decor with a more elaborate menu, including exotic dips and salads. Others go as far as serving hot foods right from a grill set up behind the car. Bowls full of steaming hot chili and homemade soups also are real crowd pleasers on a cold autumn day.

Popular beverages at tailgate picnics include soft drinks, hot chocolate or coffee, and beer.

And who can forget dessert? Quick pick-me-up desserts are a favorite, especially ones that travel well and serve easily. One delicious choice is chocolate caramel nut bars.

#### CHOCOLATE CARMEL NUT BARS

1 (14 oz.) bag of Kraft caramels  
1 (5 fl. oz.) can evaporated milk, divided  
1 two-layer German chocolate cake mix with pudding

1/2 cup margarine, melted  
1 cup Baker's real semi-sweet chocolate chips  
1 1/2 cups chopped walnuts, divided

Preheat oven to 350 degrees. In medium saucepan, melt caramels with 1/2 cup milk over low heat, stirring until smooth. Set aside. In large bowl, mix together remaining milk, cake mix and margarine. Press half of cake mixture into bottom of ungreased 13 x 9 inch baking pan. Bake 8 minutes. Sprinkle chocolate pieces and 1 cup of walnuts over crust; top with caramel mixture, spreading into edges of pan. Top with teaspoonfuls of remaining cake mixture; press gently into caramel mixture. Sprinkle with remaining walnuts. Bake 16 to 18 minutes. Cool. Cut into two dozen bars.

Whatever your taste, tailgate picnics are lots of fun. Let's hope you make it into the stadium in time for the kickoff.



Send Your Recipes to:  
The  
Floyd County Times  
P.O. Box 391  
Prestonsburg, Ky. 41653



# Society Events

## HOMEMAKERS COMPETITION

The Home Makers Cultural Arts Competition was held during the recent County Annual Meeting. On display for judging were quilts, art work, cross-stitch, crochet, knitting and wall hangings.

First place winners are eligible to participate in the North East Area Meeting Cultural Arts Competition. They are: Judy Kittle, Helen Music, Alice Rowe, Jeannie Wells, Pearl Watts, Sue Wells, Jean Watson, Linda Chaffins, Marge Sammons, Ada Martin, Millie Spurgeon, Brenda McKenzie and Mary Sue Moore.

The Area Competition will be held Friday, Oct. 12, when the North East Area Home Makers are hosted by Floyd County Home Makers.

## KIAWANNIS MEET

The Kiawannians met at their regular meeting place, May Lodge, on Thursday, Sept. 27, 1990. President Hope Whitten called the meeting to order and the Kiawannian grace was said in unison.

Mable Jean Lemaster gave the devotionals. Dorothy Osborne gave the secretary's report. Garnett Fairchild gave the treasurers report.

The club sent cards to those members who were ill: Dixie Webb, Thelma Wallen and Docia Woods.

President Whitten appointed Geneva Cooley, Maman Leslie and Dorothy Osborne to a committee to nominate officers for the 1990-91 year.

The membership decided to put the history of our club in the 1992 Bicentennial Book. Garnett Fairchild was to compile the information for the book.

The semi-annual Floyd County Heart Clinic is scheduled for Wednesday, Oct. 17. Myrtle Allen, Garnett Fairchild and Lucy Regan will work in the clinic. This is a project the club has participated in for over ten years. The next meeting will be held Friday, Oct. 26 at the May Lodge.

Those present were: Hope Whitten, Mable Lemaster, Garnett Fairchild, Dorothy Osborne, Myrtle Allen, Jane Wallace, Margaret Collins, Lucy Regan, Geneva Cooley, Maman Leslie, Pearl Robertson and Julie Curtis.

## PRESTONSBURG WOMAN'S CLUB HOLDS MEMBERSHIP TEA

The Prestonsburg Woman's Club held its Membership Tea on Sunday, Sept. 30, from 3-5 p.m. at the Arts 'n Crafts House in Archer Park.

Thirty members were in attendance. Nan Arnett, Membership Chairman, welcomed the members and their guests.

Guests were: Dianne Clatworthy, Beverly Schissler, and Eula Johnson. The membership committee, organized by Nan Arnett, Wonnell Godsey, Lida Margaret Howard, Lucille Nunnery and Helen Burke Wells, served sandwiches, cookies, fruit, candy, punch and coffee. Garnett Fairchild made two beautiful flower arrangements.

## Competing in the Sunrise Pageant



Lori Ann Rumping, 9 years old, will be competing in the Sunrise Beauty Pageant to be held Sunday, Nov. 4, 1990, at the Holiday Inn, Prestonsburg. Lori Ann will also be competing in talent, sportswear model, portfolio, and photogenic categories. She hopes to accumulate the highest points overall to win the title of Sunrise Grand Champion.

Lori Ann and the other contestants will have to be competing for trophies, crowns, banners, gifts. The winner will have her fees paid for the national competition to be held in August, 1991.

Lori Ann, a third grader, is the daughter of Phil and Sandra Rumping of Prestonsburg. She also has an 11 year-old brother, Gregg.

For more information on the Sunrise Beauty and Talent Pageant to be held in Prestonsburg, call (606)356-5661.

The next regular meeting of the PWC will be Thursday, 7:30 p.m. at the Arts 'n Crafts House, Archer Park. The International Affairs committee, Buricta Gearheart, Chairman, has asked Dr. Doug Herman of the Prestonsburg Community College to be the speaker. His topic is "Issues facing the United Nations in this Decade."

Lucille Nunnery is hostess chairman.

## CLEVINGER SHOWER

Alys Ann Clevinger, bride-elect of Tim Preston, was honored with a miscellaneous shower, Saturday, Sept. 22, at the Auxier Freewill Baptist Church.

Her color scheme of Ivory and Plum was carried out in the table decorations. The serving table, which was covered with a plum colored cloth and overlaid with a Battenburg Lace cloth, was centered with a bridal Shower cake flanked by punch bowls, nuts and mints. A lovely centerpiece, made by Onda Lee Holbrook, was presented to Alys as a keepsake.

Following several shower games, led by Henrietta and Terri Osborne and assisted by Pat Burke, the bride-elect opened her gifts. She was assisted by Aimee Preston and Nicole Conley. Alys was the recipient of many lovely and useful gifts.

Hostesses for the evening included: Jeanette McCauley, Terri Osborne, Janet Stambaugh, Onda Lee Holbrook, Pat Burke, Aimee Preston, Henrietta Osborne, Irene McKenzie, and Nicole Conley.

An October wedding is planned.

## FLOYD HOME MAKERS MEET

The Floyd County Home Makers held their annual meeting recently with County Home Maker President Mary Sue Moore presiding.

The devotional was presented by eight Home Makers from the Day Prestonsburg Club. The roll call of clubs and the minutes from the 1989 County Annual Meeting were given by Dorothy Harris, County Home Maker Secretary and Treasurer.

Mary Sue Moore, president, recognized members and introduced guests. Dorothy Harris introduced Tammy Moore, a guest speaker from the Hall of Frames Shop in Prestonsburg. She gave a presentation explaining the steps for selecting frames, mats, glass and other aspects of framing pictures, artwork, oil paintings and collections. The guest speaker also demonstrated a variety of framed items and discussed how they could be displayed.

The County Membership Report

and program update was given by Helen Boyd, County Vice President.

Those attending enjoyed a covered dish lunch and the viewing of the Cultural Arts Display.

The meeting was adjourned following the awarding of door prizes.

Those attending included: Lucy Waddle, Susan Wackerle, Mabel Donahoe, Ann Alley, Freda Hicks, Roberta Sloan, Joyce Martin, Jane Wallace, Judy Kittle, Mary Zemo, Mary Sue Moore, Phyllis Herrick, Elizabeth Little, Eva Roberts, Jean Meade, Gail Osborne, Sylvia Allen, Sue Wells, Helen Music, Eileen Martin, Arietta Hall, Marie Vance, Kay Akers, Linda Burchett, Mildred Branham, Edna C. Greenwade, Lucy Regan, Vera Ford, Nancy Webb, Geraldine Bartrum, Jean Watson, Margie Yates, Alda Gibson, Marge Sammons, Betty Bendley, Eleanor Horn, Helen Boyd, Ada Martin, Grace Moore, Alice Rowe, Eula Ferguson, Lauren Slone, Hester Leslie, Myrtle Allen, Shirley Adkins, Beverly Hackworth, Cheryl Meade, Sharlene Osborne, Garnet Fairchild, Bonita Porier, Pearl Watts, Lolli Lansdell, Dorothy Harris, Gypsy Jones, Maman Leslie, Alice Harris, Fannie Runnels, Jan Joseph, Dorothy Stover, Brenda McKenzie, Sally Goble, Debbie Porter, Jeannie Wells, Jennifer Howard, Frances Pitts, Willard Knipp, Wayne Sparks and Bob Walls.

## INSTALLATION OF OFFICERS

Adah Chapter #24, Order of the Eastern Star, held their installation of officers for the coming year on Friday, Sept. 21, at 7:30 p.m. Refreshments were served prior to the meeting. The Worthy Matron-Elect was Billie Murdock.

Present at the meeting were: Mollie Hyden, Thomas Hyden, Shelby Willis, Patsy Evans, Maxine Bierman, Wanda E. Elste, Delcie Gayheart, Lillie Mae Price, Bartece Estep, Faye Estep, Polly Sparks, Juris Curtis, Maman Leslie, Paulena Owen, Jewell Bays, Eunice Lafferty, Kathy Adams, Meg Gray, Belle Conn, Janice Hicks, Hollie Blanton, Lornea Wallen, Lois May, Ronald Hebner, Mabel Jean Lemaster, Thelma Hebner, Manis Gray, Sue Wells, and Billie Murdock.

## GOBLES ATTEND CONVENTION

Mr. and Mrs. Donald H. Goble of Auxier Road attended the Retired Kentucky State Police Convention held at Renfro Valley the weekend of September 21-23. The group attended the Friday and Saturday night shows. Goble served 27 years with the Ky. State Police before retiring. Upon leaving Renfro Valley, they stopped

in Winchester where they attended an Open House held at the Clark County Hospital for their son, Dr. Ronnie Goble, who has just opened his family practice office there.

## DONNA COLLINS PROMOTED

Donna Combs Collins, daughter-in-law of Rose M. Collins of Prestonsburg, has been promoted to Branch Operations Manager at the Vine Center office for the First Security National Bank and Trust Company in Lexington.

## WOMAN'S CLUB MEETS

Members of the KFWC/CFWC Prestonsburg Woman's Club met Thursday, September 6, 1990, at the club's Arts and Crafts House.

President Linda McGuire called the meeting to order at 7:30 p.m.

Mable Donahoe gave the devotions, using the Beatitudes as her theme and leading the group in the Lord's Prayer.

President McGuire led the membership in the pledge of allegiance to the American Flag.

Kathy Lowe, program chairman, introduced Charlotte McFall, who is chairman of the Floyd County Literacy Task Force. According to McFall, one of the goals of the task force is to get church groups, clubs, businesses and individuals to form sub-committees who are willing to literally cleanup trash and debris in our communities and along our highways and creek banks. She distributed information sheets which were compiled by the task force in an effort to educate.

See SOCIETY EVENTS Page 3

## Larry Keene Says:

"I will beat any deal anywhere!"

1991 14x70 3-BDRM. MOBILE HOME

Competition's Price .....\$17,995<sup>00</sup>  
Larry Keene's Price .....\$13,995<sup>00</sup>

Pay Only \$163.38 per month

Call Larry or Judy Keene (606) 432-0026

Lordy, Lordy...  
(Hold on...there's more)  
We Can't Believe You're **44**  
October 1  
**Happy Birthday!!**  
We Love You!

### TRAVELING WITH THE "TIMES"

Howard and Alma Patrick, of Prestonsburg carried the *Floyd County Times* to the sunny shores of the Caribbean. Their recent cruise took them to San Juan, Puerto Rico as well as ports-of-call on the islands of Martinique, Barbados, St. Martin, Antigua, and St. Thomas.

Don't forget to travel with your "Times" and you could win a world time clock.

Send in your entry picture to:  
Traveling with the "Times"  
Floyd County Times  
P.O. Box 391  
Prestonsburg, Ky. 41653  
"Serving Floyd County Since 1927"

Say  
**Happy Birthday**  
To Someone Special  
In The Floyd County Times  
With Our Birthday-Anniversary Ad Specials  
Your ad this size is only \$10.00  
Photos—\$1.50 extra

"A smile can be affordable."

## DENTURES

ONE-DAY SERVICE  
ON DENTURE REPAIRS AND RELINES

ECONOMY DENTURES.....	\$155	PER UPPER OR LOWER
OUR BEST DENTURES.....ONLY	\$185	PER UPPER OR LOWER

OUR PLEDGE:  
1. AFFORDABLE PRICES.  
2. AVAILABILITY: FILLINGS, EXTRACTIONS.  
3. NO SURPRISES: TREATMENT AND COST ARE DISCUSSED FIRST. YOU DETERMINE THE AMOUNT OF SERVICE.  
4. PERSONAL ATTENTION: OLD FASHIONED COURTESY AND CONCERN.  
5. HIGH STANDARDS

**ALLEN DENTAL CENTER**  
PHONE 606/874-2020 ALLEN, KY.  
DR. R.I. GOODMAN D.M.D. Dr. W. FU D.M.D.

## Set yourself free...

### Freedom from smoking®

a unique program to help you  
**KICK THE CIGARETTE HABIT!**

**FREE INFORMATIONAL SESSION**  
Monday, October 8th, 1990 - 6:30 p.m.  
Floyd County District Court Room  
For More Information Call Kevin Shannon 874-8064

AMERICAN LUNG ASSOCIATION  
The Christmas Seal People®

Our Lady of **Bellefonte Hospital**  
Franciscan Sisters of the Poor • health System, Inc.  
Saint Christopher Drive, Ashland, Kentucky 41101



# Society Events

(Continued from C 2)

cate the public regarding recycling, community clean-up projects and who to contact for more information.

McFall noted that the First Methodist Church of Prestonsburg has accepted the responsibility for two miles of the Lake Road through the "Adopt a Highway" program. She explained that the "Adopt a Highway" agreement covered a two year period with the promise to clean up a stretch of road at least twice a year.

According to McFall, the highway department will provide a sign to slow traffic during clean-up at both the beginning and the end of the designated mileage. A permanent sign with the name of the group responsible for the clean-up will also be provided at either end of the "adopted" portion of the highway.

The club enjoyed McFall's presentation, which aroused quite a bit of interest. A small token of appreciation was presented to McFall by Kathy Lowe on behalf of the club.

Secretary Sue G. Martin read the minutes of the called August 8, 1990 organizational meeting.

Treasurer Dorothy Harris gave the financial report and distributed copies of the proposed budget which was discussed and approved.

Elizabeth Ramey, Correspondence Secretary, read thank you notes from the families of Dorothy Burke, Lilly H. Parker, Russell May and Marvin Music, Sr. Thank you notes for club donations to the Hospice of Big Sandy, KET, and the Floyd County Board of Education in support of area Special Olympics were also shared.

Second Vice President Sandy Burchett noted that the current yearbooks were available to the members.

Third Vice President Earlene Nelson reported on printing cost estimates for the 1991 birthday calendar.

Committee reports were given by the following chairmen: Mable Brown, Arts and Crafts House; Maxine Bierman, Arts and Crafts; Garnett Fairchild, Arts Department; and Nan Arnett, Membership.

Questionnaires provided by the Chamber of Commerce were passed out by Linda McGuire, as were sheets

for keeping volunteer hours.

Jane Wallace gave a favorable report on the condition of Docia Woods, publicity chairman, who was hospitalized at Highlands Regional Medical Center with a broken hip.

Maxine Bierman reminded us that the Arts and Crafts committee is now taking orders for ceramic Christmas trees and that the committee will be selling their wares at the Jenny Wiley Festival.

Hostesses for the meeting were: Joyce Allen, Lynn Leslie, Lee Boswell, Roslyn Burchett and Ditty Tackett.

Members present were: Elizabeth Ramey, Kathy Lowe, Phyllis Herrick, Linda McGuire, Sue Martin, Myrtle Allen, Sandy Burchett, Dorothy Harris, Jane Wallace, Lee Boswell, Sarah Goble, Mable Donahoe, Lucy Regan, Maman J. Leslie, Alice Harris, Fannie Runnels, Nan Arnett, Judy Burchett, Lida M. Howard, Maxine Bierman, Phyllis Stanley, Garnett Fairchild, Burieta Gearheart, Earlene Nelson and guest Charlotte McFall.

The next meeting of the KFWC/CFWC Prestonsburg Woman's Club will be at 7:30 p.m., Thursday, Oct. 4, 1990 at the Arts and Crafts House.

## LACKEY-GARRETT-WAYLAND WOMAN'S CLUB MEETS

Members of the GFWC/KFWC Lackey-Garrett-Wayland Woman's Club met for the first program meeting of the new club-year on Monday, Sept. 24, in the home of clubmember Louise West, Hueysville.

Devotions were given by Marsella Bradley, and the Club Collect was read by Maxine Martin. Marie Mullins led the Pledge to the Flag.

Louise West gave a brief program on "The Arts," explaining that many people think of art as only a painting on a canvas or in a frame, but that "art" encompasses many forms, including music and dance, singing, and crafts. She listed a number of ways that club members can further the arts by working with museums, craft fairs, writing competitions for poetry and short story writing, and music and dance activities.

The speaker also related that she

had seen a newspaper article about a "trash museum" in New Jersey, which contained every kind of junk. This was meant to expose people to the gross problem of waste disposal.

Following her presentation, members filled out a survey from the Chamber of Commerce on waste disposal, suggesting ways to resolve the problem. The club president will return this to the Chamber of Commerce.

During a business session, club President Jo Ann Hall again listed the year's programs and program leaders and also the heads of the various departments.

The sale of pecans was discussed and it was agreed to sell them again this year. The president reported that the daughter club dinner will be held Monday, Oct. 15, in the fellowship hall of the First Baptist Church at Garrett, at 6:30 p.m., with all members to dress in old-fashioned garb. The Fall District meeting of the KFWC will be held Friday, Oct. 26, at the Landmark in Pikeville. Four members indicated they would be attending.

Marsella Bradley was unanimously elected a trustee of the club in place of her mother, whose term has expired. Lula Coburn, who is a longtime member of the club, was unanimously elected an "Honorary member." The membership unanimously voted to put a short history of the club in the Floyd County History Book.

A guest, Ann Marie Martin, daughter of clubmember Loretta M. Martin, of Wayland, was invited to attempt to organize a group of GFWC/KFWC Juniors.

Refreshments were served by the hostesses: Marsella Bradley, LaFaye Hughes, Elizabeth Duff, Jo Ann Hall, Marie Mullins, Maxine Martin, Libby Martin, and the guest, Anna Martin.

The next meeting will be the above-mentioned dinner on Monday Oct. 15.

## Tiny Miss Autumn



SHEENA BROOKE ADAMS

Sheena Brooke Adams, five year-old daughter of Danny and Connie Adams of Middlecreek, was crowned Tiny Miss Autumn During the 1990 Drift Woman's Club 3rd Annual Autumn Beauty Pageant, held Saturday, Sept. 29 in McDowell. She also won the Tiny Miss Photogenic category.

Sheena is the granddaughter of William and Polly Hall, of Prestonsburg, and Monroe and Nancy Adams, of Middlecreek.

## Garrett News

Mr. and Mrs. Willard Caudill, Denise and Darren of Marion, Ohio; Mr. & Mrs. Harry Howard of Burnside, Ky. spent a weekend with their mother, Mrs. Effie Howard. They also attended the Wayland school reunion. Denise Caudill is attending at Morehead State University.

Mrs. Effie Howard spent a few days with her daughter, Glenna, at Marion, Ohio. She also went to Indiana for a week's visit with her older daughter, Alberta Bolding and family of Warren, Ind.

Audrey and Don Whitt spent a week in Indiana visiting her brothers: James, Luther, and Emory Bolding.

Those visiting Mrs. Howard, who was vacationing at Mr. and Mrs. James Bolding's home in Warren, included: Mr. and Mrs. Willard

Caudill, of Marion, Oh.; Mr. and Mrs. Robin Howard, Joslyn and Landon of Fort Wayne, Ind.; Brenda Paynter; Rita and Don Winkler of Huntington, Ind.; Mr. and Mrs. Larry Farmer, and Jenny; Mr. and Mrs. Charles Walden of Warren, Ind.; Mr. and Mrs. Arthur Craft; Lisa Bolding of Warren, Ind.; and Earl Thomas of Marion, Ind.

Get Well wishes go to Virgie Vanderpool who has had open heart surgery. Hope she is feeling better.

Get well wishes for Mae and Harlan Shepherd of Garrett, Ky.; Mr. and Mrs. Andy Reed of Martin, Ky.; Mr. and Mrs. James Reed of Garrett, Ky. We hope Clifford Reed is feeling better, he is the son of Mr. and Mrs. Andy Reed.

Remember Bonnie Farmer, she will undergo surgery at Fort Wayne, Ind.

# Preserving family lands to be topic

David L. Morgan, state historic preservation officer and director of the Kentucky Heritage Council, announces a series of talks on preserving family lands, by Stephen J. Small, national expert on tax and estate planning. Many citizens are interested in preserving the character and the quality of life of the Bluegrass Region. In particular, many farm owners desire to keep all or part of their land intact and pass it on to future generations. However, they are concerned about placing a great tax burden on their families.

On Monday and Tuesday, Oct. 8 and 9, Bluegrass Tomorrow Inc., and the Kentucky Heritage Council, in conjunction with the National Association of Estate Planning Councils, present the national expert on this topic, Stephen J. Small, to introduce easements and other ways to combine saving family lands with saving taxes. Small is a featured lecturer at the National Association of Estate Planning Councils national conference in Lexington in October. This is an organization made up of lawyers, accountants, trust officers and other estate planning professionals. Small will speak to the estate planning professionals on Tuesday, Oct. 9 at 8:15 a.m. at the Hyatt Hotel in downtown Lexington.

Small is an attorney specializing in income and estate tax planning for families and individuals with important land holdings. Before entering private practice, Small worked for the Internal Revenue Service (IRS) where he wrote the IRS regulations on tax deductions for conservation easements. He is the author of Preserving Family Lands and The Federal Tax Law of Conservation Easements.

In a series of public discussions, Small will explain and discuss some of the options that are available to landowners for protecting their land, and the tax consequences associated with those options. He will address

landowners on Monday, Oct. 8 at 9:30 a.m. and will make a presentation to conservation groups interested in learning more about easements on Monday afternoon at 2 p.m. For more information on conservation easements or for reservations for Small's talks, call the Kentucky Heritage Council at (502) 564-7005.

Nationally, well over two million acres of private land are protected through conservation easements, most of which are in areas other than the southeastern United States. The use of conservation easements as a private land preservation tool is gaining popularity as development pressures amount and individuals seek ways to protect their land while retaining ownership.

A conservation easement is a legal agreement in which a landowner retains ownership of private property and conveys certain specifically identified rights to a conservation organi-

zation like the Kentucky Heritage Council. Conservation easements are particularly attractive to landowners because they ensure that their property's conservation values will never be destroyed; they possibly provide tax incentives and deductions; and they allow the owner to maintain control of his property.

## LOOKING FOR A NEW HOME

Do you think all mobile homes are the same? **THEY'RE NOT!** You **PAY** for the construction, options, service and set up of your home. Come to **HYLTON HOMES** at **I.V.E.L. KY.** and see the difference or call 874-9055 or 478-9593, ask for Mike.

## Blake R. Burchett, M.D. Board Certified Family Physician

### Announces:

New Winter Hours

Now Open Wednesdays

Prestonsburg Betsy Layne

886-8466 478-4800

Tuesday 9-5 Monday 9-5

Wed 9-12 Friday 9-5

Thurs. 9-5

**Behr's**   
**50th Anniversary Sale**  
*With*  
**50 HOURS**  
**OF SAVINGS!!!**

**NOW THRU SUNDAY**

**TAKE AN ADDITIONAL 25% OFF**

**EVERY ITEM IN OUR STORE!**  
\* EVERY DRESS \* EVERY COAT \* EVERY SHIRT  
\* EVERY SWEATER \* EVERY JEAN & PANT  
\* EVERY SKIRT \* EVERY HANDBAG  
\* EVERY LINGERIE ITEM  
\* EVERY ACCESSORY  
\* EVERY ITEM IN OUR STORE!



Prestonsburg Village, Prestonsburg • Hours: Mon.-Sat. 10-8, Sun. 1-5

SAVE \$22

**Reebok** 

NEW FALL DANCE SHOE  
"Double Time"



**29<sup>97</sup>**

Reg. 51.99

White leather with pink or lavender trim

**sure save Shoe Show**

Prestonsburg Village, Prestonsburg • Hours: Mon.-Sat. 10-9, Sun. 1-6



# GOLDEN AGES

**PRESTONSBURG SENIORS**  
Patsy Evans, director

**ACTIVITIES**  
Wednesday, Oct. 3: Movie, pop corn and red pop will be served.  
Thursday, Oct. 4: Beauty Shop taping tales of the past.  
Friday, Oct. 5: Apple Day Festival.  
Monday, Oct. 8: Bingo; games.  
Tuesday, Oct. 9: Cook-out; outside games.  
Wednesday, Oct. 10: Nutrition Education by Cheryl Marshall.  
Thursday, Oct. 11: Doctor's appointments for seniors.  
Friday, Oct. 12: Old fashioned pie supper.  
Daily: Exercise, pool, quilting, games, bingo, cards, and walking.

**MENU**  
Wednesday, Oct. 3: Ham, pinto beans, kale, cornbread with margarine, chocolate chip cookies and milk.  
Thursday, Oct. 4: Stewed chicken breast, fresh baked sweet potato, fall beans, cornbread with margarine, apple crisp and milk.  
Friday, Oct. 5: Ham and cheese, baked beans, lettuce, tomatoes, onions, bun with mustard or mayonnaise, pineapple upside down cake and milk.

## Howell—Hunt to wed Saturday



Mr. and Mrs. Larry E. Howell of Prestonsburg wish to announce the forthcoming marriage of their daughter, Karen Lynn, to John Preston Hunt, son of Mr. and Mrs. Linzie Hunt of Prestonsburg.

Karen Howell is a 1986 graduate of Lafayette High School in Lexington and is a graduate of Prestonsburg Community College and attended the University of Kentucky. She is currently employed by First Commonwealth Bank.

John Hunt is a 1985 graduate of Prestonsburg High School and attended Prestonsburg Community College. He is presently employed by the City of Prestonsburg as a police officer.

Karen is the granddaughter of Phil Holbrook and the late Helen Smiley Holbrook and the Estill and Anna Jean Howell, all of Prestonsburg.  
John is the grandson of Virgie Darbie of Prestonsburg.  
The wedding will be held at Community United Methodist Church this Saturday, Oct. 6 at 6:30 p.m. The gracious custom of open ceremony will be observed.

**Introducing...**

**THE NEW 21 Ft. Singlewide Spacemate**  
For As Low As **\$16,995<sup>00</sup>**

**New 14 Ft. Wide's at \$9,995<sup>00</sup>**

**New Doublewides at \$19,999**

1984 14x70 only ...\$8,495.00

**holly park Home Sales, Inc.**  
I-75 Exit 97 - 4015 Igo Road  
Richmond, KY 40475  
Call 1-800-446-3225

Monday, Oct. 8: Ham shanks, stewed potatoes, greens, cornbread with margarine, raisin-filled cookies and milk.  
Tuesday, Oct. 9: Oven fried chicken with gravy, mashed potatoes, green peas, biscuit with margarine, fresh orange and milk.  
Wednesday, Oct. 10: Stuffed green peppers, Hop 'n John, glazed carrots, wheat bread with margarine, red gelatin with citrus segments and mixed fruit and milk.

**BETSY LAYNE SENIOR CITIZENS**  
Darlene Walker, program director

**ACTIVITIES**  
Wednesday, Oct. 3: Bowling league, 9:30-11 a.m.; GED 1-4 p.m.  
Thursday, Oct. 4: Yard Sale.  
Friday, Oct. 5: Apple Festival, pick-ups at 8:30 a.m., please sign up.  
Monday, Oct. 8: Exercise at 10:30 a.m.; GED, 1-4 p.m.  
Tuesday, Oct. 9: Breast Clinic at Highlands, 10:30 a.m.; Board of Directors Meeting, 6:00.  
Wednesday, Oct. 10: Bowling league, 9:30-11 a.m.; GED 1-4 p.m.

**WAYLAND AREA SENIOR CITIZENS**  
Mildred Halbert, director

Nine members and the director of the Wayland Area Senior Citizens, along with nineteen members of the Betsy Layne Seniors, boarded a chartered bus on Friday, Sept. 21, for an overnight trip to Renfro Valley. On Saturday, Sept. 22, the group returned by way of Fort Boonesborough, stopping to visit there.

Those going from the Wayland Area Center were: Alma Chapman, Mavis Spriggs, Julie Martin, Malcolm Dearing, Bessie Conley, Ernestine Hall, Lula Ratliff, Maxine Martin, Libby Martin and the director, Mildred Halbert.

Other trips are planned by the Center for the coming months: in October a trip to the Smoky Mountains is planned; in November, Opryland; and in December the center looks forward to a return to Renfro Valley for "Christmas in the Valley."  
If anyone is interested in any of these tours, call 358-4161 and talk with the director, Mildred Halbert.

**BUS SCHEDULE**  
Wednesday, Oct. 3: Stone Coal, Estill, Garrett, Locals (Bingo)  
Thursday, Oct. 4: Stone Coal, Garrett, Estill, Locals (Shopping)  
Friday, Oct. 5: Topmost, Dry Creek, Raven, Dema, Locals  
All calls for pick-ups must be made before 9:00 a.m.

**ASTHMA & ALLERGY CENTER**  
Pikeville, Ky.  
1-800-852-0171

**SAVE \$25.00 ON INSTALLATION**

Tired of poor reception? Bored with network programs? Ready for a real entertainment value?

If you're bothered by the lack of choices you have in TV entertainment, we have a great solution: cable-TV service from **USA NETWORK**, **ESPN**, **DISCOVERY**, **CINEMAX** and **CNN**. Act now, and you pay only \$4.95 for installation. Plus, you can receive both HBO & Cinemax for a special price and enjoy the hottest new films, sports, and concerts - all uncut and commercial free. Great pictures, super variety, and \$25.00 savings make this deal too good to miss!

**CALL CHARTER CABLE AND MENTION THIS AD. YOU'LL SAVE \$25.00 ON INSTALLATION!**

**Call Today! Offer ends soon.**  
**Charter Cable, Inc.**  
**1-800-526-1088**  
Serving Allen, Garrett, Hi Hat, McDowell, and Floyd County  
NOTE: Some restrictions may apply

# Births

**HIGHLANDS REGIONAL MEDICAL CENTER**  
Thursday, Sept. 20: A daughter, Jerrica Nicole Slone, to Lorraine and Jerry Slone of Litt Carr.  
Friday, Sept. 21: A son, Charles

L. Channing Douglas Jordan, to Virginia and Lark Jordan of Royalton.  
Saturday, Sept. 22: A son, Thomas Ray Fyffe, to Sallie and Elvis Fyffe of Tutor Key; a daughter, Ashleigh Nichole Tuttle, to Wendy and Marky Tuttle of West Van Lear.

Monday, Sept. 24: A son, David Lee Craft, to Florence Boyd of Allen.

**PAUL B. HALL MEDICAL CENTER**  
Monday, Sept. 17: A daughter, Tyla Danielle Holbrook, to Lora and Keith Anderson Holbrook of West Liberty.

Thursday, Sept. 20: A son, John Tyler Lykins, to Sandra and John Lykins of Salyersville; a daughter, Keisha Gail Howard, to Jennifer Howard of Salyersville.  
Sunday, Sept. 23: A daughter, Angeleena Brooke Davis, to Phonda and Roy Davis of Warfield.

Tuesday, Sept. 25: A daughter, Elizabeth Danielle Dings, to Robbin and Willie Arnold Dings of Salyersville.  
Wednesday, Sept. 26: A daughter, Ellen Sue Henry, to Aretha Faye Henry of Ulysses.

## Couple United in Holy Matrimony



**MAHAN-DONAHOE**  
Holy Family Catholic Church, 900 Winchester Avenue, Ashland, Ky. was the setting for the marriage ceremony of Monica Dawn Mahan and Michael David Donahoe, September 8 at 1:30 p.m.

Deacon Karl Mellenger performed the double ring ceremony. The Reverend John J. Wordeman gave the Nuptial Blessing. Lectors were Phillip Elliott, an uncle of the groom from Prestonsburg, and Ted Hall, Sr. of Flatwoods, Ky.

Nuptial music was provided by Greg Collinsworth, soloist and trumpeter, Jane Hood Smith, keyboardist, Kevin Maynard, guitar soloist, and the Holy Family Good Time Guitar Group.

The Bride is the daughter of Jennifer Mahan, of Flatwoods, Ky. and Carl Mahan of Ontario, California. The Groom is the son of Dianna Donahoe and Michael Donahoe, of Indian Run Road, Greenup, Co.

The Bride was given in marriage by her mother, Jennifer Mahan. Dianna (Dee) Hall, of Flatwoods, was the Matron of Honor. Suzanne Donahoe, sister of the groom, served as Bridesmaid. Ted Hall, Jr. served as Groomsman. Other attendants included Carrie Roark, of Flatwoods, a cousin of the bride, who served as flower girl; Danielle Roark, of Flatwoods, a cousin of the bride, who

served as train carrier. Russell David Hager, cousin of the groom, and Phillip W. Elliott, cousin of the groom, both of Prestonsburg, were ring bearers. Steve Young, of Flatwoods and Lisa Sinclair, of Ashland, were Ushers.

A reception at Holy Family Church followed the ceremony.

The Bride is a graduate of Russell High School and was employed by Hills Department Store in Russell, Ky. The Groom is a graduate of Russell High School, and attended Ashland Community College before graduating from Ashland Vocational School. He is now employed by National Communications Corporation of Virginia.

Following a wedding trip to Jenny Wiley State Park, the couple will be residing in Baton Rouge, Louisiana.

The Groom is the grandson of Norcie M. Miller and the late Russell Elliott, of Abbott Creek, and Mable Donahoe and the late James B. Donahoe of Prestonsburg, Ky.

A personal shower honoring the Bride was given by Lisa Sinclair at her home in Ashland, Ky. A household shower was hosted by Thursa Keathley, aunt of the Groom, Suzanne Donahoe, sister of the Groom, Patty Roark, aunt of the Bride, and Carolyn Roark, aunt of the Bride. The shower was held at Holy Family Church in Ashland on August 18, 1990.

Out of town guests included: Mabel Donahoe, Prestonsburg; Norcie Miller, Abbott Creek; Barbara Wells and children, Gina and Bradley, of Abbott Creek; Samuel and Meredith Hager and children Sandra, Sam and Russell, of Auxier; Phillip and Hattie Elliott, and sons Phillip, William and Josh, Abbott Creek; Eileen Burchett, Prestonsburg; Lucille Nunnery, Prestonsburg, Margaret Akerman, Prestonsburg; John and Judy Donahoe, and son James, Lexington; Patrick and Christine Donahoe, and son Brennan, Lexington.

**9th Annual Jenny Wiley Festival**  
of Floyd County  
Mon., October 8 thru Sat., October 13, 1990  
Prestonsburg, Kentucky

**1990 Miss Jenny Wiley Genna Celesha Bailey**  
Invites you to participate in the many upcoming events.

**SCHEDULE OF EVENTS**

License & Information—886-6101  
Maxine S. Bierman, Founder

- OCTOBER 8-13—Window Display, Meg M. Kendrick 886-3142
- MONDAY, OCTOBER 8—National Guard Armory 8 p.m. Sharon Bingham, 886-3029
- TUESDAY, OCTOBER 9—Riverview Manor Nursing Home. Charlotte Slone, 886-9178
- WEDNESDAY, OCTOBER 10
- THURSDAY, OCTOBER 11—Jenny Wiley Children's Pageant National Guard Armory, 7 p.m. Karen Bingham, 886-6101  
ENTRY DEADLINE: SUN. OCT. 7TH
- FRIDAY, OCTOBER 12—Pie Supper, Prestonsburg Senior Citizens Center Archer Park, 6 p.m.
- SATURDAY, OCTOBER 14—Arts & Crafts, Charolette Slone & Janie Tincher, 886-9178

FLEA MARKET ENTRIES 886-6101  
COSTUME CONTEST—11 a.m. ENTRIES: 10 a.m.-Municipal Parking Lot.  
TERRAPIN TROT—12 noon, down town  
3RD ANNUAL RUBBER DUCK RACE—1 p.m., First Avenue

**PARADE—DOWNTOWN PRESTONSBURG 3 P.M.**  
Entries: Mary McDonald, 886-3753 or 886-8549







# Classified/Legal

The Floyd County Times

Wednesday, October 3, 1990 C 6

## Legals

### FLOYD CIRCUIT COURT 89-CI-600

United Federal Savings Bank

Plaintiff  
VS: NOTICE OF SALE  
Carl E. Duff and Wanda L. Duff, his wife; Small Business Administration, an agency of the U.S. Government; and Floyd County, Ky. Defendants

By virtue of a judgment and order of sale of the Floyd Circuit Court rendered at the August 20 term, 1990, in the above styled cause I shall proceed to offer for sale at the Court-house door in Prestonsburg, Kentucky, to the highest and best bidder, at public auction, on the 4 day of October, 1990, at 11:00 o'clock a.m., same being a day of the regular term of the Floyd Circuit Court, for cash or 10% of the bid price down in cash at the time of sale and the balance thereon on a credit of thirty (30) days at 12% interest per annum, the following described property, to-wit:

A certain tract or parcel of land situated, lying and being in the County of Floyd, State of Kentucky, and described as follows:

#### TRACT NO. I

A certain tract or parcel of land lying and being in Eastern, Floyd County, Kentucky, and being the same land conveyed to Carl Duff by deed from Lona Duff, dated the 11th day of March, 1988, recorded in Deed Book 317, page 605, Floyd County Clerk's Office. A more particular description is as follows:

Starting at an iron stake on a Kentucky power pole at Southwest corner of Eastern Post Office, Route 80, Eastern, Kentucky, running with highway West 65 feet to corner post on a paved street, then turning right North running with St. 65 feet to iron stake; then running right West 65 feet to Rag Rice property line. Then turning right South 65 feet back to beginning.

#### TRACT NO. II

A certain tract or parcel of land lying and being in Floyd County, Kentucky, and being the same land conveyed to Carl Duff by Tramble Turner and Tula Turner, his wife, and Ezra Turner and Dora Turner, his wife, dated October 3, 1986, recorded in Deed Book 305, page 671, Floyd County Clerk's Office. A more particular description is as follows:

Beginning at a point on the Kentucky highway right-of-way line as marked by a stake bearing the number 00.470 located 470 feet east of the centerline of Kentucky Highway Route No. 80, a corner with the Ezra and Tramble Turner property, and thence with the Kentucky highway right-of-way line N 39° 02' 13" W a distance of 391.04 feet to a corner of Kentucky Highway right-of-way and the Ezra and Tramble Turner property, and thence turning at an acute angle, N 57° 16' 48" east, a distance of 529.03 feet to the center of the ridge on the line of the Claude Webb property, thence down the center of the ridge with the Claude Webb line in a southwesterly direction to the common corner of Claude Webb, Ezra and Tramble Turner and Edna Click line for a total combined distance of approximately 1250 feet, thence turning in a southwesterly direction with the property line of W.H. Webb, at the corner of W.H. Webb, Edna Click, and Ezra and Tramble Turner, for a distance of approximately 350 feet to the upper or southerly edge of a gas company road leading to a gas meter house, as marked by a beech tree, and thence with the upper or southerly edge of a gas company road leading to a gas meter house, as marked by a beech tree, and thence with the upper or southerly edge of said road in a westerly direction to the Kentucky Highway right-of-way line a distance of approximately 700 feet, and thence along the Kentucky Highway right-of-way line N 52° 36' 41" east, a distance of approximately 40 feet to the point of beginning. This gas company road is excluded from this conveyance.

The following outconveyances are also excluded from this tract:

Deed to Lona Duff Setser, dated August 14, 1986, recorded in Deed Book 302, page 574, Floyd County.

Deed to Dave Harvey and Leila Harvey, his wife, dated October 14, 1986, recorded in Deed Book 304, page 154, Floyd County.

Deed to Clayton and Teresa Ramey, his wife, dated February 19, 1987, recorded in Deed Book 309, page 58, Floyd County.

Deed to Glenn Fugate, dated July 16, 1987, recorded in Deed Book 311, page 437, Floyd County.

Deed to Clayton Ramey and Teresa Ramey, his wife, dated May 8,

1986, recorded in Deed Book 300, page 537, Floyd County.

Deed to Glenn and Paula Ramey, his wife, dated May 8, 1986, recorded in Deed Book 300, page 539, Floyd County.

Deed to Glenn Fugate, dated May 15, 1986, recorded in Deed Book 301, page 200, Floyd County.

These tracts will be sold separately. This property is sold, subject to property taxes due Floyd County, Ky. and the purchaser shall be required to assume and pay all real property taxes assessed for the tax year 1990 and all subsequent years.

The amount of money to be raised by this sale shall be in the principal sum of \$29,110.87, with interest thereon from the 2nd day of April 1990, at the rate of 12.5% per annum until satisfied, and the additional principal sum of \$20,694.54, as of October 15, 1989, plus interest thereon at the rate of \$5.65 per diem from that date until satisfied, and the costs of this action, including costs of advertising of this sale and the fees and commissions for conducting this sale.

For the purchase price the purchaser must execute bond with approved surety or sureties, bearing legal interest from the day of sale until paid and having the force and effect of a judgment with a lien retained upon said property as a further security. Bidders will be prepared to comply with these terms.

Given under my hand, this 17 day of September, 1990.

MARSHALL DAVIDSON,  
Master Commissioner  
9-19-3tW.

### FLOYD CIRCUIT COURT 89-CI-509

The Bank Josephine.....Plaintiff

and  
Clarence Wade and Sylvia Meade.....Intervening Plaintiffs

VS: NOTICE OF SALE

Martin Endicott, Judy Endicott, Ballard Endicott, Magaline Endicott, Floyd County, Ky., United Federal Savings Bank, First Guaranty National Bank and Carolyn Sue Davis.....Defendants  
and  
Martin Endicott and Judy Endicott.....Intervening Defendants

By virtue of a judgment and order of sale of the Floyd Circuit Court rendered at the August 23 term, 1990, in the above styled cause I shall proceed to offer for sale at the Court-house door in Prestonsburg, Kentucky, to the highest and best bidder, at public auction, on the 4 day of October, 1990, at 10:30 o'clock a.m., same being a day of the regular term of the Floyd Circuit Court, for cash or upon a credit of sixty (60) days, the following described property, to-wit:

#### TRACT NO. I:

Being the same property conveyed to Martin Endicott, from Mason Moore and Lora Moore, his wife, by deed dated July 15, 1980, of record in Deed Book 249, page 128, in the office of the Floyd County Clerk, and being a certain tract or parcel of land lying in Floyd County, Kentucky, on the waters of the Big Sandy River, which is more particularly described as follows:

Being a part of Lot No. 8 of the John Allen, Sub-division as shown on plat in file Box 3, Map No. 165, Floyd County Clerk's Office, said parcel or part of said Lot No. 8 herein conveyed is described as follows:

Beginning at an iron stake in Southern line of Lot No. 8 being 81 + feet from the end of the 20 foot entrance road way shown on above described plat; thence running with said Lot No. 8 Southern Line 186 feet to an iron stake at a cedar tree corner of Lot No. 8; thence in Northerly direction with back line of Lot No. 8 a distance of 96 feet to an iron stake in line of Lot No. 8; thence in Southerly direction a distance of 226 feet to the iron stake in Southern line of Lot No. 8 the point of beginning. Being a triangle shape part of said Lot No. 8.

#### TRACT NO. II:

Being the same property conveyed to Ballard Endicott and Martin Endicott, from John Allen and Alice R. Allen, his wife, by deed dated June 28, 1980, of record in Deed Book 248, page 563, in the office of the Floyd County Clerk, and being a certain tract or parcel of land located on the waters of the Big Sandy River on "old route 23", near the mouth of Sugar Loaf Creek in Floyd County, Kentucky, which is more particularly described as follows:

Beginning at a point 80 feet North of Lot 9, shown on John Allen Sub-division Plat on file in Map Box 3, No. 165, Floyd County Clerk's Records,

being an iron pipe at the Northeast corner of surveyed Lot conveyed to Cora Slone by Grantors herein and described in Deed Book 230, page d148; thence in a Southerly direction with the back line of Cora Slone Lot to Lot 9; thence continuing in the same direction with the back line of Lots 9, 10, 11, 12 and 13, as shown on the above subdivision map, to line formerly Henry Derossett; thence with the Derossett line to a corner post in the property line of Cliff Allen, formerly J.E. Harris and Minta Allen line; thence up the hill with said line of Cliff Allen, formerly J.E. Harris and Minta Allen line a distance of 250.0 feet to an iron stake; thence in a Northerly direction so as to be 250.0 feet above and parallel with the back lines of Derossett and Lots 10, 11, 12 and 13, referred to above, to an iron pipe 250.0 feet from the Northeast corner of Lot 10 and in line with the North line of Lot 10; thence in a Northeasterly direction parallel with the South side of Lot 8, 135.0 feet to an iron pipe; thence in a Northerly direction parallel with the East line of Lot 8 and in line with the South line of Lot 8; thence 68 feet down the hill to an iron pipe on the East line of Lot 8; thence with the East line of Lot 8, 96.0 feet to the Southeast corner of Lot 8 at a stake and Cedar; thence with the South line of Lot 8 to a point of intersection with the South side of a 20 foot road shown on map of said subdivision referred to herein; thence with the South side of said road to its intersection with the North line of Cora Slone lot; thence up the hill with the North line of Slone lot to an iron pipe on the corner, the point of beginning.

#### TRACT NO. III:

Being the same property conveyed to Martin Endicott and Judy Endicott, his wife, from Clarence F. Wade and Sylvia Wade, his wife, by deed dated October 28, 1987, of record in Deed Book 314, page 289, in the office of the Floyd County Clerk, and being a certain tract or parcel of land, lying in Floyd County, Kentucky, which is more particularly described as follows:

Being Lots Nos. 37, 38, 39, 40, 41 and 10 feet of Lot No. 42 adjoining Lot 41 in the subdivision of the John Allen Farm, as shown by map on file in the office of the Floyd County Clerk in File Box No. 3, page 165, to which reference is hereby made for a more particular description of said lots.

This property is sold, subject to property taxes due Floyd County, Ky.

These tracts will be sold separately.

The amounts of money to be raised by this sale shall be in the principal sums of \$138,281.92, with interest thereon at 13.00% annually from June 28, 1989 until satisfied; \$25,264.57, with interest thereon at 10.75% annually from July 1, 1989 until satisfied; \$41,173.34, with interest thereon at 9.95% annually from August 7, 1990 until satisfied; \$11,205.92, with interest thereon at 15% annually from August 7, 1990 until satisfied; \$6,451.58, with interest thereon at 13.75% from July 30, 1990 until satisfied, the costs of this action, including costs of advertising of this sale and the fees and commissions for conducting this sale.

For the purchase price the purchaser must execute bond with approved surety or sureties, bearing legal interest from the day of sale until paid and having the force and effect of a judgment with a lien retained upon said property as a further security. Bidders will be prepared to comply with these terms.

Given under my hand, this September 17, 1990.

MARSHALL DAVIDSON,  
Master Commissioner  
10-3-1tW.

### NOTICE OF PUBLIC SALE

October 5, 1990 at 2:00 p.m. a 1984 Ford Mustang, serial number 1FABP28A8EF204648 will be sold to the highest bidder for CASH "as is where is" at the First Guaranty National Bank, Martin, Ky. to satisfy the unpaid balance of an Installment Contract signed on June 2, 1990. The vehicle may be inspected prior to the sale. The undersigned reserves the right to bid. The buyer will pay all taxes and transfer fees.

FIRST GUARANTY NATIONAL BANK  
Collection Department  
Martin, Ky. 41649  
9-19-3tW.

Times Ads Get Results!  
886-8506

### NOTICE OF SALE

To raise the sum of \$30,027.41 principal, plus an interest credit subsidy granted in the amount of \$15,627.00 plus interest in the amount of \$6,476.61 as of July 9, 1990, and interest thereafter on the principal at \$9.4507 per day from July 9, 1990 until the date of judgment, plus interest on the judgment amount (principal plus interest to the date of judgment) at the rate of 7.88%, computed daily and compounded annually, until paid in full and for the costs of this action, pursuant to Judgment and Order of Sale, being Civil Action No. 90-82 on the Pikeville Docket of the United States District Court for the Eastern District of Kentucky entered on August 15, 1990 in the case of United States of America vs. Budalene Boggs Hughes and Roger L. Hughes, I, or one of my Deputies will sell the following described property at public auction to the highest and best bidder at the front door of the Floyd County Court-house, Prestonsburg, Kentucky on the nineteenth day of October 1990 (October 19, 1990) at the hour of 11:00 a.m., local time, on terms of ten percent (10%) of the bid price on the day of sale with good and sufficient bond for the balance, bearing interest at the rate of 7.88% per annum until paid, due and payable in thirty (30) days and said bond having the effect of a judgment or the purchaser may pay cash at time of sale. Upon a default by the purchaser, the deposit shall be forfeited and retained by the Marshal as a part of the proceeds of the sale and the property shall again be offered for sale subject to confirmation by the Court.

Being Lot No. 16 of the David Community Development Corporation and more particularly described on Plat No. 1-1-102, records of the Floyd County Court Clerk's Office, to first party by David Properties Inc. by deeds dated 9-14-75 and 5-14-75 and of record in the Floyd County Court Clerk's Office in Deed Book 218, Page 244 and Deed Book 221, Page 311.

Such sale shall be in bar and foreclosure of all right, title, interest, estate claim, demand or equity of redemption of the defendants and of all persons claiming by, through, under or against them. Should the purchase price be less than two-thirds of the appraised value, the deed shall contain a lien in favor of the defendant reflecting defendant's right to redeem during the period provided by law (KRS 426.530). Sherman Hansford, United States Marshal, Eastern District of Kentucky. 9-12-4tW.

FLOYD COUNTY BOARD OF EDUCATION  
RONALD L. HAGER, SUPERINTENDENT  
ARNOLD AVENUE, PRESTONSBURG, KENTUCKY 41688

### EMPLOYEE PROMOTIONAL PROGRAM VACANCY POSTING NOTICE

9-17-90 DATE OPEN October 17, 1990 DATE CLOSED

OFFICIAL TITLE OF POSITION: Instrumental and Vocal Music Teacher

JOB LOCATION: McDowell High and Elementary School

SALARY RANGE: \$ Dependent upon certification and experience, salary schedule.

CONTACT PERSON: Ronald L. Hager, Superintendent

BRIEF JOB DESCRIPTION: To provide proper music instruction and supervision to students in grades 6-12 in accordance with job performance responsibilities, state and local statutes, regulations and policies.

MINIMUM REQUIREMENTS: Prefer certification in vocal and instrumental Music K-12.

ADDITIONAL JOB REQUIREMENTS: Successfully completed National Teacher's Examination (NTE) Physical Examination including tuberculin skin test. Other duties assigned by principal.

Applicant must submit an up-dated, signed application to the Superintendent of the Floyd County Board of Education no later than October 17, 1990 to be considered for an interview.

\*Applicant will be notified for an interview as soon as arrangements have been completed.

The Floyd County Board of Education does not discriminate on the basis of race, color, national origin, age, religion, marital status, sex, or handicap in employment, educational programs, or activities as set forth in Title IX & VI, & in Section 504. 9-21-4tFW.

FLOYD COUNTY BOARD OF EDUCATION  
RONALD L. HAGER, SUPERINTENDENT  
ARNOLD AVENUE, PRESTONSBURG, KENTUCKY 41688

### EMPLOYEE PROMOTIONAL PROGRAM VACANCY POSTING NOTICE

9-17-90 DATE OPEN October 17, 1990 DATE CLOSED

OFFICIAL TITLE OF POSITION: Elementary Classroom teacher

JOB LOCATION: Clark Elementary School

SALARY RANGE: \$ Dependent upon certification and experience, salary schedule.

CONTACT PERSON: Ronald L. Hager, Superintendent

BRIEF JOB DESCRIPTION: Provide daily instruction and supervision for elementary students in accordance with local board adopted curriculum and scope and sequence. Other duties established by statute, board policies and school principal.

MINIMUM REQUIREMENTS: Successful completion of NTE, proper certification for position by Kentucky Division of Certification, Kentucky Department of Education. K-8 certification preferred.

ADDITIONAL JOB REQUIREMENTS: Other duties normally assigned by school principal and job description.

Applicant must submit an up-dated, signed application to the Superintendent of the Floyd County Board of Education no later than October 17, 1990 to be considered for an interview.

\*Applicant will be notified for an interview as soon as arrangements have been completed.

The Floyd County Board of Education does not discriminate on the basis of race, color, national origin, age, religion, marital status, sex, or handicap in employment, educational programs, or activities as set forth in Title IX & VI, & in Section 504. 9-21-4tFW.

### FLOYD CIRCUIT COURT 89-CI-677

The Bank Josephine.....Plaintiff

VS: NOTICE OF SALE

Jack M. Stephens, Liza Stephens, Pearl Hall, Norman Bentley and the unknown heirs of Jack M. Stephens.....Defendants

By virtue of a judgment and order of sale of the Floyd Circuit Court rendered at the September 11 term, 1990, in the above styled cause I shall proceed to offer for sale at the Court-house door in Prestonsburg, Kentucky, to the highest and best bidder, at public auction, on the 11 day of October, 1990, at 11:00 o'clock a.m., same being a day of the regular term of the Floyd Circuit Court, for cash or upon a credit of sixty (60) days, the following described property, to-wit:

Being the same property conveyed to Jack M. Stephens and Liza Stephens, his wife, from Floyd County Urban Renewal and Community Development Agency, by deed dated September 21, 1981, of record in Deed Book 260, page 291, in the office of the Floyd County Clerk, which is more particularly described as follows:

Lot No. 14 shown on a plat of the City of Wheelwright prepared by Richard E. Martin and recorded in Map File No. 348A in the office of the Floyd County Clerk.

Also being a part of the same property conveyed to Floyd County Urban Renewal and Community Development Agency by deed dated November 7, 1979, of record in Deed Book 243, page 450, in the office of the Floyd County Clerk.

The amount of money to be raised by this sale shall be in the principal sum of \$6,433.52 with interest thereon at 8.125% annually from the 24 day of July, 1990 until satisfied and the costs of this action, including costs of advertising of this sale and the fees and commissions for conducting this sale.

For the purchase price the purchaser must execute bond with approved surety or sureties, bearing legal interest from the day of sale until paid and having the force and effect of a judgment with a lien retained upon said property as a further security. Bidders will be prepared to comply with these terms.

Given under my hand, this 24 day of September, 1990.

MARSHALL DAVIDSON,  
Master Commissioner  
9-26-3tW.

### NOTICE OF BOND RELEASE

In accordance with the provisions of KRS 350, notice is hereby given that 3-M Development Company, Inc., P.O. Box 196, Virgie, Kentucky 41572, intends to apply for a Phase II bond release on permit number 436-0126, which was last issued on January 27, 1988. The application covers approximately 13.6 acres located 2 miles north of Thomas in Floyd County.

The permit is approximately 1 mile north from KY 194's junction with Elm Log Branch Road and located 0.5 miles north of Mill Creek of Johns Creek. The latitude is 37° 42' 19". The longitude is 82° 36' 40".

The original bond in effect was thirty six thousand and five hundred dollars (\$36,500.00) of which approximately twenty five percent (25%) is to be included in this application for release.

Reclamation work thus far performed includes: backfilling, final grading, seeding, mulching, and tree planting completed in May 1987. Results thus far achieved include the initial establishment of the postmining land use as per the approved permit.

A public hearing concerning this bond release has been scheduled for November 13, 1990 at 9:00 a.m. at the Department for Surface Mining Reclamation and Enforcement's Prestonsburg Regional Office located at 503 South Lake Drive, Prestonsburg, Kentucky 41653. This public hearing shall be cancelled if the cabinet does not receive a request for the public hearing by the closing date for requests for a hearing.

Written comments, objections, requests for a hearing or conference must be filed with the Director of the Division of Field Services, #2 Hudson Hollow, U.S. 127 South, Frankfort, Kentucky 40601, by date 30 days from the last advertisement. 9-19-4tW.

FLOYD COUNTY BOARD OF EDUCATION  
RONALD L. HAGER, SUPERINTENDENT  
ARNOLD AVENUE, PRESTONSBURG, KENTUCKY 41688

### EMPLOYEE PROMOTIONAL PROGRAM VACANCY POSTING NOTICE

9-20-90 DATE OPEN October 30, 1990 DATE CLOSED

OFFICIAL TITLE OF POSITION: Half-time janitor and half-time cook

JOB LOCATION: Drift Head Start

SALARY RANGE: \$4.25 per hour -6 1/2 hours per day

CONTACT PERSON: Ronald L. Hager, Superintendent, Floyd County Schools

BRIEF JOB DESCRIPTION: Maintain cleanliness, safety and order of the classrooms, bathrooms, and kitchen area. Preparing, cooking, and serving food as well as, keeping the necessary lunchroom records.

MINIMUM REQUIREMENTS: High School diploma or G.E.D. certificate

ADDITIONAL JOB REQUIREMENTS: Must have a criminal records check, and physical examination.

Applicant must submit an up-dated, signed application to the Superintendent of the Floyd County Board of Education no later than 10-3-90 to be considered for an interview.

\*Applicant will be notified for an interview as soon as arrangements have been completed.

The Floyd County Board of Education does not discriminate on the basis of race, color, national origin, age, religion, marital status, sex, or handicap in employment, educational programs, or activities as set forth in Title IX & VI, & in Section 504. 9-26-1tWFW.

### NOTICE OF PUBLIC SALE

October 12, 1990 at 11:00 a.m. a 1988 Eagle Premier, serial number 2XMJP5579/A020056 will be sold to the highest bidder for CASH "as is where is" at the First Guaranty National Bank, Martin, Ky. to satisfy the unpaid balance of an Installment Contract signed on March 30, 1990. The vehicle may be inspected prior to the sale. The undersigned reserves the right to bid. The buyer will pay all taxes and transfer fees.

FIRST GUARANTY NATIONAL BANK  
Collection Department  
Martin, Ky. 41649  
9-26-3tW.



**Legals**

FLOYD COUNTY BOARD OF EDUCATION  
RONALD L. HAGER, SUPERINTENDENT  
ARNOLD AVENUE, PRESTONSBURG, KENTUCKY 41665

**EMPLOYEE PROMOTIONAL PROGRAM VACANCY POSTING NOTICE**

9-25-90 DATE OPEN 10-25-90 DATE CLOSED  
OFFICIAL TITLE OF POSITION: Elementary Classroom teacher.

JOB LOCATION: John M. Stumbo Elementary  
SALARY RANGE: \$ Dependent upon certification and experience, salary schedule.

CONTACT PERSON: Ronald L. Hager, Superintendent  
BRIEF JOB DESCRIPTION: Provide daily instruction and supervision for elementary students in accordance with local board adopted curriculum and scope and sequence. Other duties established by statute, board policies and school principal.

MINIMUM REQUIREMENTS: Successful completion of NTE, proper certification for position by Kentucky Division of Certification, Kentucky Department of Education. K-8 certification.

ADDITIONAL JOB REQUIREMENTS: Other duties normally assigned by school principal and job description.

Applicant must submit an up-dated, signed application to the Superintendent of the Floyd County Board of Education no later than October 25, 1990 to be considered for an interview.

\*Applicant will be notified for an interview as soon as arrangements have been completed.

The Floyd County Board of Education does not discriminate on the basis of race, color, national origin, age, religion, marital status, sex, or handicap in employment, educational programs, or activities as set forth in Title IX & VI, & in Section 504. 10-3-3tWF.

FLOYD COUNTY BOARD OF EDUCATION  
RONALD L. HAGER, SUPERINTENDENT  
ARNOLD AVENUE, PRESTONSBURG, KENTUCKY 41665

**EMPLOYEE PROMOTIONAL PROGRAM VACANCY POSTING NOTICE**

9-26-90 DATE OPEN 10-26-90 DATE CLOSED  
OFFICIAL TITLE OF POSITION: Elementary Classroom teacher.

JOB LOCATION: Prestonsburg Elementary School  
SALARY RANGE: \$ Dependent upon certification and experience, salary schedule.

BRIEF JOB DESCRIPTION: Provide daily instruction and supervision for elementary students in accordance with local board adopted curriculum and scope and sequence. Other duties established by statute, board policies and school principal.

MINIMUM REQUIREMENTS: Successful completion of NTE, proper certification for position by Kentucky Division of Certification, Kentucky Department of Education. K-8 certification.

ADDITIONAL JOB REQUIREMENTS: Other duties normally assigned by school principal and job description.

Applicant must submit an up-dated, signed application to the Superintendent of the Floyd County Board of Education no later than October 26, 1990 to be considered for an interview.

\*Applicant will be notified for an interview as soon as arrangements have been completed.

The Floyd County Board of Education does not discriminate on the basis of race, color, national origin, age, religion, marital status, sex, or handicap in employment, educational programs, or activities as set forth in Title IX & VI, & in Section 504. 10-3-3tWF & 10-24W.

University Kids Inc. will sponsor the USDA Child and Adult Care Food Program, administered by the Kentucky Department of Education, in the Child Care centers listed below. Meals will be served at no separate charge to enrolled participants at the centers and are provided without regard to race, color, national origin, sex, religion, age or handicap. If you believe you or any individual has been discriminated against in the food program, write to the Secretary of Agriculture, Washington, D.C. 20250.

Participants eligible for free and/or reduced price meals must complete and application with documentation of eligibility information which may include a Food Stamp or AFDC ID Number, or actual household member and income information.

For additional information, please contact Pat Gallagher at 874-9260.

University Kids Inc.  
P. O. Box 327, Allen, KY 41601

**Legals**

**ORDINANCE NO. 1990-07**

AN ORDINANCE IMPOSING A LICENSE FEE UPON INSURANCE COMPANIES FOR THE PRIVILEGE OF ENGAGING IN THE BUSINESS OF INSURANCE WITHIN THE CORPORATE LIMITS OF THE CITY OF WHEELWRIGHT FOR THE CALENDAR YEAR 1991 AND THEREAFTER ON A CALENDAR YEAR BASIS: ESTABLISHING INSURANCE COMPANY LICENSE FEE RATES AS FIVE (5%) OF THE FIRST YEAR PREMIUMS FOR LIFE INSURANCE AND FIVE (5%) OF THE PREMIUMS FOR ALL OTHER TYPES OF INSURANCE ACTUALLY COLLECTED DURING THE CALENDAR YEAR 1991 AND THEREAFTER UNTIL AMENDED; ESTABLISHING AN EFFECTIVE DATE OF JANUARY 1 AND A DELINQUENCY DATE THIRTY (30) DAYS AFTER THE END OF EACH CALENDAR QUARTER: ESTABLISHING A PENALTY INTEREST CHARGE AT THE TAX INTEREST RATE AS DEFINED BY STATUTE: AND REQUIRING INSURANCE COMPANIES SUBJECT TO THE LICENSE FEE TO FURNISH ANNUAL COLLECTION INFORMATION.

NOW, THEREFORE, BE IT ORDAINED BY THE CITY OF WHEELWRIGHT, KENTUCKY:

SECTION 1. There is hereby imposed on each insurance company a license fee for the privilege of engaging in the business of insurance within the corporate limits of the City of Wheelwright for the calendar year 1991, and thereafter on a calendar year basis.

SECTION 2. The license fee imposed upon each insurance company which issues life insurance policies on the lives of persons residing within the corporate limits of the City of Wheelwright shall be Five (5) % of the first year's premiums actually collected within each calendar quarter by reason of the issuance of such policies.

SECTION 3. The license fee imposed upon each insurance company which issues any insurance policy which is not a life insurance policy shall be Five (5) % of the premiums actually collected within each calendar quarter by reason of the issuance of such policies on risks located within the corporate limits of the City of Wheelwright on those classes of business which such company is authorized to transact, less all premiums returned to policyholders; however, to transact, less all premiums returned to policyholders; however, any license fee or tax imposed upon premium receipts shall not include premiums received for insuring employers against liability for personal injuries to their employees, or death caused thereby, under the provisions of the worker's compensation act and shall not include premiums received on policies of group health insurance provided for state employees under KRS 18A.225(2) and shall not include individual and group health or disability policies.

SECTION 4. All license fees imposed by this ordinance shall be due no later than thirty (30) days after the end of each calendar quarter. License fees which are not paid on or before the due date shall bear interest at the tax interest as defined in KRS 13.010(6).

SECTION 5. Every Insurance company subject to the license fees imposed by this ordinance shall annually, by March 31, furnish the City of Wheelwright with a written breakdown of all collections in the preceding calendar year for the following categories of insurance: (a) casualty; (b) automobile; (c) inland marine; (d) fire and allied perils; and (e) life.

SECTION 6. The City Clerk of the City is hereby directed to transmit a copy of this ordinance, and any amendment thereto, to the Commissioner of Insurance, Commonwealth of Kentucky.

SECTION 7. This ordinance shall become effective on the first day of January, 1991.

KENNETH JOHNSON  
Mayor  
ATTEST:  
MARY ANN JOHNSON  
City Clerk  
10-3-1tW.

**NOTICE OF PUBLIC SALE**

October 19, 1990 at 11:00 a.m. a 1979 Ford Tractor, serial #X98S-VFB1522 and a 1974 Penn Trailer, serial #2226 will be sold to the highest bidder for cash "as is where is" at the FIRST GUARANTY NATIONAL BANK, Martin Ky. to satisfy the unpaid balance of an Installment Contract signed January 3, 1990. The Tractor and Trailer may be inspected prior to the sale. The undersigned reserves the right to bid. The buyer will pay all taxes and transfer fees.

FIRST GUARANTY NATIONAL BANK  
COLLECTION DEPARTMENT  
P.O. Box 457  
Martin, Ky. 41649  
10-3-3tW.

**Legals**

**ORDINANCE NO. 03-1990**

AN ORDINANCE AMENDING ORDINANCE NO. 03-1990 WHICH PROVIDED FOR THE EXTENDING OF SANITARY SEWER SYSTEM OUTSIDE THE CITY LIMITS OF THE CITY OF MARTIN WITH INTENT TO FURNISH, SALE AND PROVIDE SANITARY SEWER SERVICES TO A TERRITORY WHICH IS CONTIGUOUS TO THE CITY OF MARTIN AND WHEREAS IT WAS NECESSARY, PROPER AND CONVENIENT FOR THE OPERATION OF SAID SEWER SYSTEM THAT CERTAIN EASEMENTS AND TRACTS OR PARCELS OF LAND BE OBTAINED BY THE CITY OF MARTIN THROUGH CONDEMNATION ACTIONS.

BE IT ORDAINED BY THE CITY OF MARTIN:

SECTION 1: Section 2 of Ordinance No. 03-1990 is hereby amended to read in its entirety as follows:

SECTION 2: That the tract or parcel of land hereinafter described are necessary, proper and convenient for the construction and operation and extension of the sewer system as ordained herein and that suit be filed to condemn said property as hereinafter described and further that the necessity of securing said property is urgent and that the property described hereinafter is hereby declared to be taken for the use of the City of Martin for extension of its sanitary sewer system and for the construction of said system pursuant to KRS 96.150 and KRS 416.540 through KRS 416.670 with said property to be condemned being more particular described as follows, to-wit:

Being the same tract or parcel of land conveyed from Henry Crisp and Rosa Crisp to Josephine Crisp Hayes by deed of conveyance recorded at Deed Book 183, Page 445, records of the Floyd County Clerk's Office, and from Henry Crisp, a widower, by deed of conveyance recorded at Deed Book 317, Page 394, records of the Floyd County Clerk's Office.

Being the same property as described as follows: Tract No. 3: Also being the surface of the following tract of land, situated on the northwest side of the C & O Railway, near the mouth of the Crisp Branch, and beginning on a concrete marker, on the upper side of the County road, same being also a marker on the property line of the C & O Railway right of way; thence N33° 37' W. 150 feet to a concrete marker; thence running around the hill N83° 32' E. 793 feet to a marked rock in the center of Crisp Branch; thence down the branch and with the same, to the county road, near the underpass; thence with the county road to the beginning. Being a part of the land conveyed to the grantors by Frank Crisp and other heirs of Jacob Crisp, on November 25, 1948, by deed recorded in Deed Book 140, Page 543, and by deed from Myra Greer and J.N. Greer, dated May 1, 1948, recorded in Deed Book 138, at Page 104, both records of the Floyd County Court Clerk's Office, reference to which is made for a more detailed description of said property.

SECTION 2: Section 3 of Ordinance No. 03-1990 is hereby amended in its entirety as follows:

SECTION NO. 3: That an easement over the property hereinafter described is necessary, proper and convenient for the construction and operation of the extension of the sanitary sewer system as ordained herein and that suit be filed to condemn a perpetual and permanent easement over, under and across the portion of the property as described hereinafter for construction purposes within 15 feet of each side and for permanent easement purposes within 6 feet of each side of the center line as described hereinafter and that the necessity of procuring said permanent and perpetual easement is urgent and that the easement described hereinafter is declared to be taken for the use of the extension, construction and operation of the Martin sanitary sewer system and further made pursuant to KRS 96.150 and KRS 416.540 through KRS 416.670 with the center line of the property being more particularly described as follows:

PROPERTY IDENTIFICATION MAP 48, PARCEL 7:

Over, under and across that portion of Josephine Crisp Hayes' property line, for construction purposes within 15' (feet) each side, and for permanent easement within 6' (feet) each side of the following described centerline:

Portion #1: Beginning at a point on the Josephine Crisp Hayes property line said point being the centerline of Beaver Creek 829' ± (feet) east of the C.X.X. Railroad Mile Pole #4, thence in a northeasterly direction 171' ± (feet) to a point 6' (feet) south of the southside of the C.S.X. Railroad R/W and 895' ± east of the Mile Pole #4.

Over, under and across that portion of and Josephine Crisp Hayes' property, a temporary construction easement 30' feet in width and for a permanent easement 12' (feet) in width as following described.

**Legals**

Portion #2: Beginning at a point 895' ± east of the Mile Pole #4 of the C.S.X. Railroad as described above, thence running 905' ± in an easterly direction and parallel to the C.S.X. Railroad R/W a 30' (feet) temporary construction easement and a 12' (feet) permanent easement to a point on the C.S.X. Railroad R/W at Crisp Branch.

Portion #3: Over, under and across that portion of Josephine Crisp Hayes' property, a rectangular portion for the purposes of a temporary construction easement 40' (feet) centered along Crisp Branch and bounded on the northside by the C.S.X. Railroad R/W and running in a southerly direction for 30' (feet) along and parallel to Crisp Branch.

Being the same property as described in the identification Map 48, Parcel 7 which is attached hereto and incorporated herein by reference as if set out at length. Being the same property conveyed to Josephine Crisp Hayes by Henry Crisp and Rosa Crisp by deed of conveyances as recorded in Deed Book 183, Page 445 and Deed Book 317, Page 394, office of the Floyd County Clerk.

SECTION 3: There shall be added to Ordinance #03-1990 the following section which shall be designated as Section #5 to said ordinance which in its entirety is as follows:

SECTION 5: The Mayor of the City of Martin is empowered to initiate and maintain any and all causes of action by way of condemnation or otherwise necessary to carry out and fulfill the intent of this ordinance in securing tracts or parcels of land or easements of the same necessary to extend the Sanitary Sewer System of the City of Martin including the tracts or parcels of land and easements as listed in Section 2 and Section 3 of this ordinance as amended or any and all additional tracts or parcels of land or easements of the same determined by the City of Martin to be necessary, proper or convenient to extend said Sanitary Sewer System.

SECTION 4. This ordinance shall become effective upon its second reading and subsequent publication as required by Kentucky Revised Statute.

RAYMOND GRIFFITH  
Mayor  
JOHNNIE B. STEPHENS  
Clerk  
Date: 9-26-1990  
First Reading  
Date: 9-27-1990  
Second Reading  
Date: 9-27-1990  
Adopted  
10-3-1tW.

FLOYD COUNTY BOARD OF EDUCATION  
RONALD L. HAGER, SUPERINTENDENT  
ARNOLD AVENUE, PRESTONSBURG, KENTUCKY 41665

**EMPLOYEE PROMOTIONAL PROGRAM VACANCY POSTING NOTICE**

9-24-90 DATE OPEN 10-24-90 DATE CLOSED  
OFFICIAL TITLE OF POSITION: English Teacher

JOB LOCATION: Betsy Layne High School  
SALARY RANGE: \$ Dependent upon certification and experience, salary schedule.

CONTACT PERSON: Ronald L. Hager, Superintendent  
BRIEF JOB DESCRIPTION: Provide daily instruction for secondary students in English and other assigned duties appropriate for job description.

MINIMUM REQUIREMENTS: B.A. Degree in subject area and a valid Kentucky teaching certificate.

ADDITIONAL JOB REQUIREMENTS: Must have physical examination, tuberculin skin test, criminal records check, successful completion of National Teachers Examination if applicable. Other duties assigned by principal.

Applicant must submit an up-dated, signed application to the Superintendent of the Floyd County Board of Education no later than October 24, 1990 to be considered for an interview.

\*Applicant will be notified for an interview as soon as arrangements have been completed.

The Floyd County Board of Education does not discriminate on the basis of race, color, national origin, age, religion, marital status, sex, or handicap in employment, educational programs, or activities as set forth in Title IX & VI, & in Section 504. 10-3-7tWF.

**EMPLOYMENT OPPORTUNITY**

Individual to perform cleaning services at the Betsy Layne, Kentucky Post Office. Contact the local Postmaster for further information at U.S. Post Office, E. Side Hwy. 23, Betsy Layne, Ky. 10-3-2tW.

Times Ads Get Results!  
886-8506

**Legals**

**GAS SYSTEM RENOVATION**

Sealed proposals for the construction of a gas system renewal will be received by Martin Gas, Inc., in its office at:  
US 23 North, Prestonsburg, Kentucky until 2 p.m. EDT Monday, October 20, 1990 at which time they will be publicly opened and read.

All work shall be done in accordance with the Plans and Specifications dated September, 1990. The work will consist of providing and laying approximately 12,300 feet of 3" plastic, 16,200 feet of 2" plastic, and 3,800 feet of 1" plastic pipe for natural gas distribution, plus other related appurtenances as described in the Contract Documents.

Proposals must be submitted on standard forms provided and marked "Proposal for Gas System Renovation."

Proposal forms, Specifications and Plans may be examined at the following locations:

Martin Gas, Inc. Prestonsburg, Kentucky; F.W. Dodge Corporation, Lexington, Kentucky; Municipal Engineering, Frankfort, Kentucky.

Copies may be obtained at the office of:

Martin Gas, Inc. Prestonsburg, Kentucky; Municipal Engineering, Frankfort, Kentucky, upon deposit of fifty dollars (\$50) for each set, which deposit will be refunded upon return of the Plans, Specifications and other Contract Documents, in good condition, within thirty (30) days after the bid opening date to each bidder who submits a formal proposal to the Owner. One half (1/2) the amount of the deposit for all sets of complete documents, including Plans and Specifications, returned in good condition within thirty (30) days after the opening of the bids will be refunded to all prospective bidders who do not submit a formal proposal.

Each proposal must be accompanied by a deposit equal to ten (10) percent of the net price bid. This deposit may consist of cash or a certified check drawn on a bank or trust company authorized to do business in the State of Kentucky or on a bank insured by the Federal Deposit Insurance Corporation, payable to Martin Gas, Inc., or a 10% bid bond issued by any insurance company authorized to do business in the State of Kentucky, the deposit to be retained in the event of failure of the successful bidder to execute the contract within ten (10) days after award or to give satisfactory surety as required.

All Contractors are hereby notified that they shall properly comply with any Kentucky state laws governing their operations.

The right is reserved to reject any or all proposals.

Lois Weinberg, President  
Martin Gas, Inc.  
10-3-3tW.

**PUBLIC NOTICE**

Pursuant to KRS 231.040, an application for renewal permit to operate a place of entertainment to be located at the Head of Neds Fork up Frasures Creek on right hand side of the road, Floyd County, Kentucky, with the mailing address of P.O. Box 165, McDowell, Kentucky 41647, has been made by Samuel Hamilton, of McDowell, Kentucky. The name of the proposed business of entertainment is Sam's Place; the nature of the business will be bar, soft drinks, snacks, pooltables, juke box, and beer by the drink.

Pursuant to KRS 231.070, the Floyd County Attorney shall investigate whether the applicant lacks good moral character, or whether the applicant will obey the laws of the Commonwealth in the operating of the business, or whether the applicant, within the last two (2) years prior to the date of filing the application, has been convicted in Kentucky of maintaining a public nuisance. Any interested citizen having information relative to whether said applicant lacks of good moral character or willingness to obey the laws of the state in the carrying on of the business is requested to file the same in writing with the County Attorney's Office. Said written information shall be signed, dated and reflect the current address of said citizen providing the information and must be delivered to the County Attorney's Office no later than the 15th day of October, 1990.

Pursuant to KRS 231.080, a hearing has been scheduled on October 18, 1990, at 1:30 p.m. or as soon thereafter as same can be heard before the Floyd County Judge/Executive at the Floyd County Courthouse Annex in Prestonsburg, Kentucky. The Floyd County Judge/Executive shall hear evidence in support of or in opposition to the granting of the permit. Any person desiring to oppose the permit shall have filed in writing no later than October 15, 1990, with the Floyd County Clerk allegations that show cause as to why the application should not be granted. All such filings shall be signed, dated and reflect the current address of said citizen.

JIMMY MARTIN HAMMOND  
Floyd County Attorney  
10-3-2tW.

**NOTICE OF BOND RELEASE**

PERMIT #498-0168  
In accordance with the provisions of KRS 350, notice is hereby given that Hawkeye Coal Company (Addington, Inc.), P.O. Box 2189, Ashland, Kentucky 41105-2189, intends to apply for Phase I Bond Release on permit no. 498-0168, increment numbers 1 and 2 which was last issued on June 22, 1990. This covers an area of approximately 220 (Increment #1) and 14.05 (Increment #2) acres of surface which is located southeast of Endicott in Pike and Floyd Counties.

The permit area is approximately 5 miles southeast of State Route 194's junction with Buffalo Creek Road and located on the Thomas 7 1/2 minute U.S.G.S. quadrangle. The latitude is 37-39-30. The longitude is 82-36-06.

Approximately sixty percent (60%) of the original surety bond amount of \$641,500.00 Increment #1 and \$48,500.00 Increment #2 is to be released.

Reclamation work performed includes: final grading, seeding and mulching as of Spring, 1987 (Increment #1) and Spring, 1990 (Increment #2) per the provision of KRS 350 and 405 KAR and permit condition. Results achieved include establishment of vegetation, water quality meets standards and compliance with 405 KAR has been achieved.

Written comments, objections and requests for a public hearing must be filed with the Director of the Division of Field Services, #2 Hudson Hollow, Frankfort, Kentucky 40601 within thirty (30) days of the last advertisement.

A public hearing has been scheduled for December 3, 1990 at 10:00 a.m. at the Department for Surface Mining, Pikeville Regional Office, 109 Mays Branch Road, Pikeville, Kentucky 41501. 10-3-4tW.

**NOTICE OF PUBLIC SALE**

October 5, 1990 at 11:00 a.m. a 1986 Fleming Mobile Home, serial number PK 41013 will be sold to the highest bidder for CASH "as is where is" at the junction of KY. 122 & Ky. 1086, Minnie, Ky. to satisfy the unpaid balance of an Installment Contract signed on April 6, 1990. The mobile home may be inspected prior to the sale. The undersigned reserves the right to bid. The buyer will pay all taxes and transfer fees.

FIRST GUARANTY NATIONAL BANK  
Collection Department  
Martin, Ky. 41649

Times Ads  
Get Results!  
886-8506

JIMMY MARTIN HAMMOND  
Floyd County Attorney  
10-3-2tW.



Legals

FLOYD CIRCUIT COURT 85-CI-762

Emma G. Evans...Petitioner VS: NOTICE OF SALE Denver Ray Evans...Respondent

By virtue of a judgment and order of sale of the Floyd Circuit Court rendered at the June 26 term, 1990, in the above styled cause I shall proceed to offer for sale at the Courthouse door in Prestonsburg, Kentucky, to the highest and best bidder, at public auction, on the 11 day of October, 1990, at 10:30 o'clock a.m., same being a day of the regular term of the Floyd Circuit Court, for cash or upon a credit of thirty (30) days, the following described property, to-wit:

That certain tract or parcel of land, lying and being on the waters of Big Mud Creek in Floyd County, Kentucky, and being the same property conveyed Denver Ray Evans and Emma Grace Evans, by deed from Delmer Evans and Lois Evans; Tony Tackett and Polly Tackett; Demas Evans and Bonnie Evans; A.C. Hall and Vernice Hall; Orville Hall and Rothery Hall; Freeman Evans and B.J. Evans; Bill Moore and Veronia Moore; and Martha Evans by deed dated April 20, 1979, recorded in Deed Book 239, page 186, Floyd County Clerk's Office, and being more particularly described as follows:

Beginning at the yard fence approximately six feet below the house and going a straight line across the bottom and up the hill to a poplar tree (marked); thence, from the marked poplar tree straight up a mountain to the top to a chestnut oak on the ridge; thence, from the chestnut oak following Virgie Hall's line to the creek; thence, down the creek to a small bush slightly in front of the fence, the beginning point, containing one acre, more or less.

There will be a 12 foot right of way near creek on this property. The mineral is not included in this sale. This sale is subject to control of the Home Place and ten feet around it by Martha Evans until she is deceased, only if sold for amount exceeding money due on mortgage.

The amount of money to be raised by this sale shall be in the principal sum of \$24,271.48 with interest thereon at 8.80% annually from the 1 day of July, 1990 until satisfied and the costs of this action, including costs of advertising of this sale and the fees and commissions for conducting this sale.

For the purchase price the purchaser must execute bond with approved surety or sureties, bearing legal interest from the day of sale until paid and having the force and effect of a judgment with a lien retained upon said property as a further security. Bidders will be prepared to comply with these terms.

Given under my hand, this 24 day of September, 1990. MARSHALL DAVIDSON, Master Commissioner 9-26-3tW.

FLOYD CIRCUIT COURT 90-CI-296

Monica Harris, Individually and as guardian for Oma Lafferty and Colonel Ray Lafferty...Plaintiff VS: NOTICE OF SALE

Wanda Ousley, Russell Ousley, Clinton Jesse Lafferty, William Thomas Lafferty, Joann Lafferty, Mildred Darby, Tom Darby, Audrey Cline, Colonel Cline, Maudie Magdeline Harris, Adrian Harris, Donald Lafferty, Sharon Lafferty, Nellie Sue Hunter and Thomas Hunter...Defendants

By virtue of a judgment and order of sale of the Floyd Circuit Court rendered at the September 4 term, 1990, in the above styled cause I shall proceed to offer for sale at the Courthouse door in Prestonsburg, Kentucky, to the highest and best bidder, at public auction, on the 11 day of October, 1990, at 10:00 o'clock a.m., same being a day of the regular term of the Floyd Circuit Court, for cash or upon a credit of three (3) months, the following described property, to-wit:

A certain tract or parcel of land, lying and being on the waters of the Big Sandy River in Floyd County, Kentucky, and being the same property conveyed William T. Lafferty and Oma Lafferty by deed from David B. Leslie, Jr., dated November 20, 1948, recorded in Deed Book 140, page 242, Floyd County Clerk's Office, being more particularly described as follows:

Beginning at a tack in a willow tree in the edge of Big Sandy River and a corner of Lot No. 11 in the division of the estate of D.B. Leslie, Sr.; thence running up the river bank and across the bottom with Lot No. 11 to a stake in edge of highway witnessed by X in edge of pavement; thence 80 ft. down the highway to a stake in edge of highway; thence a straight line across the bottom to a stake in edge of river; thence up the river 80 ft. to the beginning.

It is agreed and understood that all roads and passways now located on and across said property shall remain

Legals

open as now located. It is further understood this property is sold, subject to easements for gas lines and water lines now located thereon.

The amount of money to be raised by this sale shall include the costs of this action, including costs of advertising of this sale and the fees and commissions for conducting this sale.

For the purchase price the purchaser must execute bond with approved surety or sureties, bearing legal interest from the day of sale until paid and having the force and effect of a judgment with a lien retained upon said property as a further security. Bidders will be prepared to comply with these terms.

Given under my hand, this 24 day of September, 1990. MARSHALL DAVIDSON, Master Commissioner 9-26-3tW.

FLOYD CIRCUIT COURT 87-CI-728

The First Guaranty National Bank...Plaintiff VS: NOTICE OF SALE

Linda Scarborough...Defendant

By virtue of a judgment and order of sale of the Floyd Circuit Court rendered at the February 6 and September 12 term, 1990, in the above styled cause I shall proceed to offer for sale at the Courthouse door in Prestonsburg, Kentucky, to the highest and best bidder, at public auction, on the 4 day of October, 1990, at 10:00 o'clock a.m., same being a day of the regular term of the Floyd Circuit Court, for cash or upon a credit of three (3) months, the following described property, to-wit:

Those certain tracts or parcels of land, lying and being on the waters of Left Beaver Creek at Weeksbury, Floyd County, Kentucky, being the same property conveyed Linda Scarborough from Bessie Strong, et al, by deed bearing date July 29, 1980, and recorded in Deed Book 249, page 401, in the office of the Floyd County Clerk, being more particularly described as follows, viz:

Being Lot No. 31, Section No. 9, House No. 324. And also being Lot No. 19, Section No. 10 and also being Lot No. 20, Section No. 10 at Weeksbury, Kentucky, on Left Beaver Creek, Floyd County, Kentucky, as shown on a certain map entitled "Map of Weeksbury, Kentucky." Being Map No. 142 in the Floyd County Clerk's Office.

This property is sold, subject to taxes due Floyd County, Ky.

The amount of money to be raised by this sale shall be in the principal sum of \$20,493.60, accrued interest of \$7,133.91, and with interest thereon at 12% annually from the 6 day of February, 1990 until satisfied and the costs of this action, including costs of advertising of this sale and the fees and commissions for conducting this sale.

For the purchase price the purchaser must execute bond with approved surety or sureties, bearing legal interest from the day of sale until paid and having the force and effect of a judgment with a lien retained upon said property as a further security. Bidders will be prepared to comply with these terms.

Given under my hand, this 17 day of September, 1990. MARSHALL DAVIDSON, Master Commissioner 9-19-3tW.

NOTICE OF INTENTION TO MINE Pursuant to Application No. 836-0214

1. In accordance with the provisions of KRS 350.055, notice is hereby given that K.C. Rogers, an individual, Rt. 1, Box 660, Harold, Kentucky 41635 has filed an application for a RENEWAL OF an existing permit for an underground operation. The existing operation affects a surface disturbance of 13.88 acres and underlies an additional 128.12 acres located 0.25 miles West of Osborn, in Floyd County, Kentucky.

(2) The existing operation is located approximately 2.10 miles Southeast from the junction of KY 979 with KY 1426 and located 0.5 miles West of Cager Branch on Toler Creek. The latitude is 37-28-26. The longitude is 82-22-38.

(3) The existing operation is located on the McDowell/Pikeville U.S.G.S. 7 1/2 quadrangle map. This operation disturbs surface owned by G.C. Stephens and K.C. Rogers, R.B. Stephens. The operation will underlie land owned by G.C. Stephens, R.B. Stephens, and K.C. Rogers. The proposed operation will not involve relocation of a public road.

(4) This application has been filed for public inspection at the Department for Surface Mining & Reclamation Enforcement's Prestonsburg Regional Office, 503 South Lake Drive, Prestonsburg, Kentucky, 41653. Written comments, objections, or requests for a permit conference must be filed with the Director of the Division of Permits, #2 Hudson Hollow Complex, U.S. 127 South, Frankfort, Kentucky 40601. 9-19-4tW.

This is the final advertisement of this application; all comments, objections, or requests for a permit conference must be received within thirty (30) days of today's date. 1t.

Legals

NOTICE OF INTENTION TO MINE Pursuant to Application Number 836-5035

In accordance with the provisions of KRS 350.055, notice is hereby given that Brass Ring Mining Company, Inc., P.O. Box 1360, 429 - 13th Street, Ashland, Kentucky 41105 has filed an application for a renewal of a permit for an existing underground mining operation. The existing operation affects a surface disturbance of 2.0 acres and will underlie an additional 338.25 acres located .1 miles south of Blue Moon in Floyd County.

The existing operation is approximately 0.75 miles west from Kentucky State Route 2030's junction with the Mud Creek Road and located 1.0 miles north of Morgan Fork. The latitude is 37 degrees, 30 minutes, 22 seconds. The longitude is 82 degrees, 42 minutes, 06 seconds.

The existing operation is located on the Harold USGS 7 1/2 minute quadrangle map. The surface area disturbed by this operation is owned by John Hunter. The operation will underlie land owned by John Hunter, Willis Lawson, Caner Hunter, Douglas Akers and Elkhorn Coal Corp.

The application has been filed for public inspection at the Department of Surface Mining Reclamation and Enforcement's Prestonsburg Regional Office, 503 South Lake Drive, Prestonsburg, Kentucky 41653. Written comments, objections, and/or requests for a permit conference must be filed with the Director of the Division of Permits, Department of Surface Mining Reclamation and Enforcement, #2 Hudson Hollow Complex, U.S. 127 South, Frankfort, Kentucky 40601. 9-26-4tW.

NOTICE OF BOND RELEASE

In accordance with the provisions of KRS 350, notice is hereby given that Frog Branch Mineral, P.O. Box 34, Betsy Layne, Kentucky, 41605, intends to apply for bond release on Permit number 836-5080 which was last issued on March 3, 1987. The application covers an area of approximately 34.88 acres located 0.5 miles southeast of Honaker in Floyd County, Kentucky.

The permit area is approximately 0.6 miles south from Frog Branch Road's junction with KY 2030 and located 0.5 miles east of Spruce Pine School. The latitude is 37-30-37. The longitude is 82-40-15.

The total bond now in effect for this permit is \$91,800.00 of which approximately 60% is to be included in this application for release.

Reclamation work thus far performed includes backfilling, grading, seeding, and mulching. This work was completed on May 3, 1989. Results thus far achieved include initial growth of vegetation per the revegetation plan.

A public hearing has been scheduled for November 7, 1990 at 9:00 a.m. at the Department of Surface Mining Reclamation and Enforcement's Prestonsburg Regional Office, 503 South Lake Drive, Prestonsburg, Kentucky, 41653.

Written comments, objections, or requests for a conference must be filed with the Director of Field Services, No. 2 Hudson Hollow Complex, U.S. 127 South, Frankfort, Kentucky, 40601. 9-12-4t.

This is the final advertisement of this application; all comments, objections, or requests for a permit conference must be received within thirty (30) days of today's date. 1t.

NOTICE OF BOND RELEASE

In accordance with the provisions of KRS 350, notice is hereby given that Conn & Hayes Mining Company, P.O. Box 37, Betsy Layne, Kentucky, 41605, intends to apply for bond release on Permit Number 836-0032 which was last issued on May 20, 1985. The application covers an area of approximately 19.18 acres located 0.3 miles northeast of McDowell in Floyd County, Kentucky.

The permit area is approximately 0.10 miles southwest from Stonecoal Hollow Road's junction with Little Mud Creek Road and located on Little Mud Creek. The latitude is 37-27-50. The longitude is 82-41-37.

The total bond now in effect for this permit is \$45,600.00 of which approximately 60% is to be included in this application for release.

Reclamation work thus far performed includes backfilling, grading, seeding, and mulching. This work was completed on April 18, 1985. Results thus far achieved include initial growth of vegetation per the revegetation plan.

A public hearing has been scheduled for November 7, 1990 at 1:00 p.m. at the Department of Surface Mining Reclamation and Enforcement's Prestonsburg Regional Office, 503 South Lake Drive, Prestonsburg, Kentucky, 41653.

Written comments, objections, or requests for a conference must be filed with the Director of Field Services, No. 2 Hudson Hollow Complex, U.S. 127 South, Frankfort, Kentucky, 40601. 9-12-4t.

This is the final advertisement of this application; all comments, objections, or requests for a permit conference must be received within thirty (30) days of today's date. 1t.

Legals

FLOYD COUNTY BOARD OF EDUCATION RONALD L. HAGER, SUPERINTENDENT ARNOLD AVENUE, PRESTONSBURG, KENTUCKY 41659 EMPLOYEE PROMOTIONAL PROGRAM VACANCY POSTING NOTICE

Sept. 26, 1990 DATE OPEN October 9, 1990 DATE CLOSED

OFFICIAL TITLE OF POSITION: Temporary Cook

JOB LOCATION: Floyd County School District

SALARY RANGE: \$4.25/hr.

CONTACT PERSON: Sharon Newsome

BRIEF JOB DESCRIPTION: Cooks perform such activities such as: Preparing, cooking, and serving food, cashiering, washing and sanitizing food service utensils and assisting with other food service activities required for the school cafeteria program operation.

MINIMUM REQUIREMENTS: Must have a high school diploma or GED.

ADDITIONAL JOB REQUIREMENTS: Prefer 2-3 years experience in Food Service Capacity or Post Secondary Vocational training in food service.

Applicant must submit an up-dated, signed application to the Superintendent of the Floyd County Board of Education no later than October 9, 1990 to be considered for an interview.

\*Applicant will be notified for an interview as soon as arrangements have been completed.

The Floyd County Board of Education does not discriminate on the basis of race, color, national origin, age, religion, marital status, sex, or handicap in employment, educational programs, or activities as set forth in Title IX & VI, & in Section 504. 9-28-1tFWF.

FLOYD COUNTY BOARD OF EDUCATION RONALD L. HAGER, SUPERINTENDENT ARNOLD AVENUE, PRESTONSBURG, KENTUCKY 41659 EMPLOYEE PROMOTIONAL PROGRAM VACANCY POSTING NOTICE

Sept. 26, 1990 DATE OPEN October 9, 1990 DATE CLOSED

OFFICIAL TITLE OF POSITION: Cook

JOB LOCATION: Martin Elem.

SALARY RANGE: \$4.25/hr.

CONTACT PERSON: Sharon Newsome

BRIEF JOB DESCRIPTION: Cooks perform such activities such as: Preparing, cooking, and serving food, cashiering, washing and sanitizing food service utensils and assisting with other food service activities required for the school cafeteria program operation.

MINIMUM REQUIREMENTS: Must have a high school diploma or GED.

ADDITIONAL JOB REQUIREMENTS: Prefer 2-3 years experience in Food Service Capacity or Post Secondary Vocational training in food service.

Applicant must submit an up-dated, signed application to the Superintendent of the Floyd County Board of Education no later than October 9, 1990 to be considered for an interview.

\*Applicant will be notified for an interview as soon as arrangements have been completed.

The Floyd County Board of Education does not discriminate on the basis of race, color, national origin, age, religion, marital status, sex, or handicap in employment, educational programs, or activities as set forth in Title IX & VI, & in Section 504. 9-28-1tFWF.

Legals

FLOYD COUNTY BOARD OF EDUCATION RONALD L. HAGER, SUPERINTENDENT ARNOLD AVENUE, PRESTONSBURG, KENTUCKY 41659 EMPLOYEE PROMOTIONAL PROGRAM VACANCY POSTING NOTICE

9-25-90 DATE OPEN 10-8-90 DATE CLOSED

OFFICIAL TITLE OF POSITION: Secretary/Clerk

JOB LOCATION: Floyd County Board of Education Central Office

SALARY RANGE: \$6.82 per hour, 7 1/2 hours per day - twelve months employment

CONTACT PERSON: Ronald L. Hager, Superintendent

BRIEF JOB DESCRIPTION: Performs usual office routines such as filing, typing, record keeping, etc., must be able to take dictation, utilize word processor and/or computer.

MINIMUM REQUIREMENTS: High School Diploma or GED Certificate. Skilled in use of word processor and/or computer.

ADDITIONAL JOB REQUIREMENTS: Criminal records check, physical examination, tuberculin test. Applicant must submit an up-dated, signed application to the Superintendent of the Floyd County Board of Education no later than 10-8-90 to be considered for an interview.

\*Applicant will be notified for an interview as soon as arrangements have been completed.

The Floyd County Board of Education does not discriminate on the basis of race, color, national origin, age, religion, marital status, sex, or handicap in employment, educational programs, or activities as set forth in Title IX & VI, & in Section 504. 9-28-1tFWF.

NOTICE

Dear Parents:

The Floyd County Schools will be increasing school services to four year old preschool children during this school year.

The Kentucky State Department of Education will be funding a new program for four year old at-risk children who meet the federal free lunch guidelines in our schools.

There are approximately 129 children in Floyd County who will meet this guideline that are not currently being served by our Head Start program, whose income guidelines are lower than the "free lunch" guidelines. We will have centers at Betsy Layne, Clark, Garrett, Osborne, Prestonsburg, and J.M. Stumbo.

Your cooperation would be greatly appreciated in assisting us in identifying, recruiting, and enrolling low income four year old children in our expanded services.

If you have a child or you know of children that would qualify for this program, please contact me, Roberta Davidson, contact person for this program (886-2354) or the center that your child will be attending. 9-19-3tW.

INVITATION TO BID

The Floyd County Board of Education is accepting sealed bids for a \$10,000. group life insurance policy for all Floyd County Teachers.

Bids will be accepted until 4:00 p.m., October 10, 1990.

All bids must be marked "Sealed Bid-Group Life Insurance."

Bid specification sheets may be obtained by contacting Russell M. Frazier, Treasurer, Floyd County Schools, Arnold Avenue, Prestonsburg, Ky. 41653. (Telephone 606-886-2354).

The Floyd County Board of Education reserves the right to accept or reject any or all bids. 9-28-3tFWF.

Legals

COMMONWEALTH OF KENTUCKY Revenue Cabinet NOTICE OF SALE

Under authority contained in KRS 131.500 the property described below has been seized for nonpayment of Kentucky taxes due from Stephens Industries, Inc. of Prestonsburg, Kentucky. The property will be sold in accordance with KRS 131.500.

DATE OF SALE: October 25, 1990 TIME OF SALE: 11:45 a.m. EST METHOD OF SALE: The sale will be by public sale under sealed bids. Bids must be submitted the day of sale and will be accepted at the Floyd County Sheriff's Office, Prestonsburg, Kentucky from 11:00 a.m.-11:30 a.m. Bids will be opened at 11:45 a.m. The Revenue Cabinet reserves the right to refuse any and all bids.

TITLE OFFERED: Only the right title and interest of Stephens Industries, Inc. in and to the property will be offered for sale. If requested, the Revenue Cabinet will furnish information about possible encumbrances.

PROPERTY OFFERED FOR SALE: A certain tract or parcel of land lying on Abbott Creek Road, Floyd County, Kentucky and more particularly bounded and described as follows: "Starting at tree on corner marked X at edge of creek; thence running with creek 165 ft. to fence line; thence running with fence line up the hill 112 ft. to tree marked X; thence running straight around the hill 220 ft. to tree marked X at edge of hollow, thence running down the hollow 200 ft. to a tree marked X at beginning."

INSPECTION: Property may be inspected by interested parties at anytime. For information contact Racene McClain, at (502) 564-4921, Ext. 334.

MINIMUM BID: \$1,000.00 PAYMENT TERMS: 20% down with bid. Remainder to be paid in full not later than November 23, 1990.

FORM OF PAYMENT: Payments must be in the form of cash, cashier's check, certified check, or money order. Personal and/or business checks will not be accepted unless accompanied by a verifiable letter of credit from a recognized financial institution.

CONDITIONS OF SALE: Pursuant to KRS 131.530(2), real property is subject to redemption at any time within one hundred twenty (120) days after the date of sale.

Robert K. Skaggs 9-25-90 Authorized Delegate Date 10-3-3tW.

NOTICE

Notice is hereby given that Jimmy Hayes, General Delivery, Hunter, Ky. 41641, has filed an application with the Natural Resources and Environmental Protection Cabinet to construct a dwelling house one story with full basement with landscaping of yard.

The property is located approximately 4 1/2 miles south of Martin, Ky. on Highway 122, Left Beaver Creek.

Any comments or objections concerning this application shall be directed to: Ky. Division of Water Resources, Branch, 18 Reilly Road, Frankfort Office Park, Frankfort, Ky. 40601. Phone (502) 564-3410. 9-26-3tWpd.

PUBLIC NOTICE

Upon and on this date after publication of this notice, I will no longer be responsible for any debts incurred by anyone other than myself.

NORMAN HAMPTON 307 Davis Street Prestonsburg, Ky. 41653 9-19-3tWpd

NOTICE OF PUBLIC HEARING ON PROPOSED UTILITY GROSS RECEIPT LICENSE TAX FOR SCHOOLS

Notice is hereby given that the Board of Education of the Floyd County School District will meet at the Prestonsburg High School Cafeteria on Wednesday, October 3, 1990 at 5:00 p.m. for the purpose of conducting a public hearing at which time said Board of Education will hear comments and complaints regarding a proposed levy of the Floyd County School District of a Utilities Gross Receipt License Tax for schools at a rate of three (3%) of charges for utility services including cable television and for the purpose of having such proposal explained by or on behalf of said Board of Education to reach Tier 1 funding allowable by HB 940.

This notice is given in compliance with Section 160.603 of the Kentucky Revised Statutes and in compliance with a resolution of said Board of Education authorizing the publication of this notice and evidencing the intentions of said Board of Education to levy such tax within the Floyd County School District.

Ronald L. Hager, Superintendent



**SELL IT FAST! USE WANT ADS SELL IT RIGHT!**

**For Sale**

**ROSE'S USED FURNITURE**, pressure water tank, 4 & 8 piece bedroom suites, sectional & odd couch, dinette set, odd beds, bunk beds, gun cabinet, cash register, copier, dish cabinet, sink and overhead cabinet, brass bed, sleigh bed, refrigerators, stoves, parlor stove, coal and wood burner, kerosene heaters, baseboard heaters, wringer washers, dryers, counter top, color TV, waterbeds, tube type radio, and much more. See us for all your furniture needs, at the Goble Roberts Laundromat building, 886-8085. After hours, 886-3463, 9-28-11Wp.

**BOY SCOUT STUFF FOR SALE**. Pants, shirts, socks, caps, camping equipment. Call 886-3486.

**FOR SALE**: New Baja 18' runabout fish or ski. Blue metal flake. With Mercruiser 140 inboard. Used very little w/custom trailer. New over \$12,000. Sale for \$7,850. Call 789-1180 days; nights 297-6347.

**FIREWOOD FOR SALE**. 377-6692.

**FOR SALE**: Stereo (like new), electric heater, lamps and lots of home interior. Interested parties only. Call 358-2213.

**FOR SALE**: Steam Jenny mounted on 1-ton metal truck bed, with two-hundred gallon plastic water tank. \$1,800. Phone 886-1015.

**FOR SALE**: Camp trailer. Also pony saddle. Call after 4:00 p.m. 285-3679.

**CAPE CORAL, FLORIDA - DUPLEX FOR SALE**: Excellent condition, excellent income, 2 bedrooms, 2 baths, 10x13 screened lanai, screened front entrance. Call evenings. (606) 789-5067.

**SAVE \$3,000 - Factory introduction sale**. All new 14x70, three bedrooms, total electric, vaulted ceilings, washer/dryer ready, appliances. Delivered and setup. Less than \$169/mo. Double-wide, 28' wide, vinyl lap, total electric, three bedrooms, full baths, vaulted ceilings, Northern insulation, delivered & set up. Less than \$243/mo. Over 30 homes on display. Homeworld, Inc., 1160 New Circle Road, Lexington, Ky., 606-252-7225. Open seven days week.

**FOR SALE**: Spinet-Console piano bargain. Wanted: Responsible party to take over low monthly payments on spinet piano. See locally. Call 800-327-3345, Ext. 102. 9-21-31Wp.

**For Sale**

**FOR SALE**: New Royal cash register, 8 compartments, deluxe features, bargain priced at \$275.00. New Comstock-Castle 3-shelf pizza oven, 35" wide x 26" deep x 28" high. Guaranteed against burner burn-out for 10 years, \$1,148.00. Used ice cream freezer, very good condition, \$450.00. New Bunn coffeemaker, \$179.50. Restaurant tables & chairs in excellent and very good condition, reasonably priced. Grocery carts, \$10.00 each. Can be seen at store beside Hueysville postoffice 9 a.m. to 8 p.m. 10-3-11W.

**AVON 1/2 PRICE SALE** at the home of Jancy Allen, Oct. 5 and 6. Call 886-2082.

**FOR SALE**: Wolff 24 bulb tanning bed. 432-0400.

**COLLINS FURNITURE ON COW CREEK**: 25 inch floor model color television, harvest gold two door refrigerator, hide-away bed, glass top coffee table, two end tables, complete half beds, "bachelor" and four five drawer chests, loveseats, table four chairs, full and twin size beds, television cart, pair of matching wing backed chairs, new twin, full, queen, mattress boxsprings, complete bedroom suit, canopy bed, odd chairs, pair of lamps, metal wardrobe, many more items all at affordable prices. 874-2058 home and business.

**FOR SALE**: 20 meg harddrive for IBM PS/2 model 30. 886-3667.

**WANTED**: No money down. Someone to assume payments on 1987 May's 14x70 singlewide. \$12,000 already paid. Call 886-8348 after 6 p.m. for appointment.

**FOR SALE**: Dozer and truck, 6,000. Call 874-9609.

**TRAILER FOR SALE**: 85 model, 12x60, 2 bedrooms, living room, kitchen, bath, satellite dish included. \$6,500. Contact James Meade, 478-3240.

**FOR SALE**: New fender Bass guitar and speakers. Call 452-9148.

**PRODUCER FEEDS**, Joy dog food, Mane N' Tail products, pipe fittings, chewing tobacco, pop, cigarettes. You'll find this and more at Cow Creek Feed and Farm. Phone 874-0157.

**GRAVEL & SAND FOR SALE**: Call Jim Cox. 886-3425.

**For Sale**

**50-MONTH BATTERY**, \$37.95, 700-156-ply M & S, \$48.00, 205-14 Radial \$37.63, 235-15 Radial \$48.00 each. Cash and carry, only at Cow Creek Feed & Farm. Phone 874-0157.

**FOR SALE**: Recently rebuilt 403 Oldsmobile engine and auto transmission. (Will fit most GM cars). Call J. Davis, 874-2802.

**FOR SALE**: Perfection gas heater with vent pipes, 65000 BTU, automatic thermostat, blower, \$300.377-6293.

**FIREWOOD FOR SALE**. Hard and soft woods. By the truck load. Delivery available. Call 285-9809.

**ALLEN FURNITURE, ALLEN, KY.**: Day beds complete \$189.00, living room suits \$299.00 and up, bedroom suits \$399.00 and up, gun cabinets \$199 and up, 7 piece dinette \$299.00, 5 piece \$249.00, recliners \$149.00 and up, drop leaf tables 3 piece \$99.00, hutchess \$199 and up. Used appliances, 874-9700.

**FOR SALE**: Wallace mobile home parts, doors, windows, refrigerators, plumbing, carpet. Route 7, Hueysville. Call 358-4529.

**PIANO FOR SALE**: Wanted responsible party to take on small monthly payments. See locally. Trade-ins accepted. Credit manager 1-800-233-8663.

**FOR SALE**: Two trailers on lot for sale. Call 285-3883.

**PRE-FINISHED PANELING FOR SALE** at Goble Lumber. Over 80 kinds to choose from and as low as \$3.99 per panel. Call Goble Lumber at 874-9281.

**FOR SALE**: Good used tires over 2,000 in stock. \$10-\$15 each. Dizzy Tire Co. 946-2516.

**FOR SALE**: 35 ft. trailer. Ideal for office barber/beauty shop or hide-away. New carpet, A/C, fish in the Big Sandy from back door. \$4,900 or make offer. Call 606-478-2561.

**FOR SALE**: Block and stoker coal. Also firewood. You call. We haul. Phone 789-4326 or 789-8379.

**FOR SALE**: Reconditioned washers, dryers, stoves and refrigerators. New and used parts. Special orders. 4 month warranty. Call today! Bolen Appliance Service. 358-9617 or 946-2525.

**Rummage Or Yard Sales**

**"BIG YARD SALE"** 39 South Arnold Ave., Prestonsburg, 9:00-4:00, Oct. 3-4. Look for signs.

**YARD SALE**: One day only. Fri. Oct. 5th, 11wy. 1428 at East Point. 9-4 p.m. Lots of baby things, clothes, toys and etc., electric stove and clothes dryer, household goods. 886-8826.

**YARD SALE**: 532 Riverside, Oct. 6. Men, womens clothes, boys 4T, dishes and furniture, etc.

**YARD SALE**: Wed., Thur., Fri., Junction 23 & 80. A-frame house. Tools, home int., washer and dryer, etc.

**GARAGE SALE**: 234 Trimble Branch. Thurs. & Fri., Oct. 4 and 5. Four family. Household items and childrens clothes.

**YARD SALE**: Lancer bottom behind Greer Meat Packing. Large womens clothes, household, children's, books and many other items. Sat. Oct. 6, 9 a.m. to 6 p.m.

**GARAGE SALE**: New outboard motor and lawn mower parts and lots more things. 1312 Riverview Lane, Oct. 4 & 5.

**YARD SALE**: October 4 & 5, 210 3rd Ave., Prestonsburg, 8-4 daily.

**3-FAMILY GARAGE SALE**: Wed., Thurs. & Sat. Men, women and childrens clothes, all sizes and household items. Across Harold bridge and follow signs.

**BIG BIG YARD SALE**: Oct. 2, 3, 4, 5. Goble Roberts Addition, First white house after crossing the bridge.

**BIG YARD SALE**: Top of hill at Bucks Branch. Thursday and Friday, October 4-5, 9-5 each day. Small boys and girl's clothing, adults clothing, household items and many other items.

**NURSE CLINICIANS FLEXIBLE HOURS**

Caremark Inc., is a leader in the high-tech home IV therapy business. We currently have opportunities available for RNs with at least 2 years of clinical experience including TPN and IV Therapy to work on an as needed basis in the EASTERN KENTUCKY AREA.

Responsibilities will include coordinating nursing care, predischage assessment and patient teaching and IV restarts within the home. Flexible hours available. Assignments range from 2-8 hour shifts.

For immediate consideration, call or send resume to: (502) 267-6657, Vicky Moore Caremark Inc., 11532 Commonwealth Dr., Suite A, Louisville, KY. 40299. Equal Opportunity Employer. Pre-Employment Drug Screening Required.

**CAREMARK**  
Affiliate Baxter  
Healthcare Corporation

**No Money Down**

With Approved Credit

'88 FORD-ESCORT

\$4,750<sup>00</sup> or

\$142<sup>00</sup> Per Month

Automatic, like new, 36,000 miles.

'87 DODGE OMNI

\$3,350<sup>00</sup> or

\$105<sup>00</sup> Per Month

5 speed, extra clean, 37,000 miles.

Car delivered to you for test drive. Call Lexington at:

(606) 255-5059

**YARD SALE NEWS**

IS YOUR PAD OVERSTOCKED?

THEN HOP ON DOWN TO

**THE FLOYD COUNTY TIMES**

And Place Your Yard or Garage Ad



**THIS SPACE YOURS-**

\$5.00 FOR ONE TIME

\$2.50 EACH ADDITIONAL TIME

Send to: Yard Sale

P.O. Box 391

Prestonsburg, KY 41653

Deadline—5 p.m. Friday or 5 p.m. Wed.

**Legals**

**NOTICE OF PUBLIC SALE**

Oct. 5th, 1990 at 10:00 a.m. a 1970 Lincoln, Serial Number OY89A-814256 will be sold to the highest bidder for CASH "as is where is" at the Floyd Co. Courthouse parking lot as ordered by the Floyd Circuit Court judge. The vehicle may be inspected prior to the sale by calling the circuit court clerk at 886-3090. The buyer will pay all taxes and transfer fees.

FRANK DEROSSETT  
Circuit Court Clerk  
P.O. Box 109  
Prestonsburg, Ky. 41653  
9-19-31W.

**ORDINANCE NO. 1990-06**

AN ORDINANCE RELATING TO FIXING THE TAX RATE FOR THE YEAR 1990.

NOW, THEREFORE, BE IT ORDAINED BY THE CITY OF WHEELWRIGHT:

SECTION 1. There is hereby laid and levied for the taxable year of 1990 an advalorem tax of FORTY CENTS (\$.40) upon each \$100.00 worth of taxable property (property as used in revenue statute means everything of value that a person owns that is or may be the subject of sale or exchange or that when offered for sale will bring some price. And so, any existing, enforceable, collectible demand upon which it is a lien, or out of which it can be collected, is property) real, tangible and intangible, within the corporate limits of the City of Wheelwright, Kentucky said levy is laid upon the valuation as of January 1, 1990, the taxes being subject to a six (6%) penalty after December 31, 1990.

SECTION 2. The taxes to be collected thereon to be used for the purpose of maintaining the City of Wheelwright and to pay and reduce any debts incurred by the City of Wheelwright.

SECTION 3. That this Ordinance will take effect and be in force after its passage and publication as required by law.

KENNETH JOHNSON  
Mayor, City of Wheelwright  
ATTEST:  
MARY ANN JOHNSON  
City Clerk

10-3-11W.

**RAY HOWELL BUILDERS**

886-3721

- New Homes
- Re-modeling
- Residential
- Business

For all your building needs  
Call for free estimate.

**Times Ads**

Really  
Get Results!

886-8506

**FOR RENT**

**1-BEDROOM APARTMENT**  
In Prestonsburg.  
Everything furnished.

Call Ron Frasure  
886-6900

**CONCRETE**

Commercial & Residential  
• Floors • Patios  
• Walls • Sidewalks  
• Foundations • Driveways

**Free Estimates**

Ousley Concrete Const., Inc.  
West Prestonsburg, Ky.  
Phone: James Ousley  
886-8373

**ALL TYPES OF CARPENTRY WORK AND REMODELING.**

Trimwork, ceramic tile, replacement doors and windows, decks, porches and concrete.

For free estimate call  
Jimmy Meade Jr. at 478-5850.  
100% Satisfaction Guaranteed.  
References available.

**Luther**  
**Paige-Seamless**  
Gutters-Roofing-Siding &  
House Coal  
Free Estimates  
(606) 587-2626

**FAX SERVICE**

Now Available  
at

**The Floyd County Times**  
27 So. Central Avenue  
Prestonsburg, Ky.  
Phone 886-8506

**Write your own classified ad!**

Just fill in this easy-to-use order form and then mail to:  
**The Floyd County Times**, P.O. Box 391, Prestonsburg, Ky. 41653

**CLASSIFIED ORDER**

- For Sale
- For Rent
- For Sale or Rent
- Autos For Sale
- Real Estate For Sale
- Employment Opportunity
- Employment Wanted
- Services
- Miscellaneous
- Rummage or Yard Sale
- Pets & Supplies
- Personal

Name \_\_\_\_\_ Date \_\_\_\_\_ 199 \_\_\_\_\_  
Address \_\_\_\_\_ Phone \_\_\_\_\_  
\_\_\_\_\_ No. Times \_\_\_\_\_

ONE	WORD	IN	EACH	SPACE
				3.00
3.10	3.20	3.30	3.40	3.50
3.60	3.70	3.80	3.90	4.00
4.10	4.20	4.30	4.40	4.50

Enclose check or money order for correct amount. The minimum charge is \$3.00 for the first 15 words. Additional words are 10 cents apiece - the amount for the total ad is printed below each additional space. (Cost applies to one time only)



**Autos For Sale**

**FOR SALE:** 1981 Buick Regal, 2 door, burgandy exterior, burgandy cloth interior, automatic, cruise, A/C, AM/FM stereo cassette, power steering and brakes, factory rally wheels. Veryan inside and out. Asking \$2,350. Call any time. 886-9237.

9-28-1tFWpd.  
**FOR SALE:** '84 Olds, good condition, one owner, aut./air cond. Call 285-3956 or 285-3061. 9-28-1tFWpd.  
**FOR SALE:** 1972 Ford 302, 4 speed, mechanically good, body rough. \$350 or best offer. Call 886-9915.

9-26-2tWFpd.  
**FOR SALE:** 81 V.W. Rabbit 4 D. Good body and interior. Engine rebuilt. New tires. Sporty. 874-9557 after 5:00 p.m. 10-3-2tWFpd.

**FOR SALE:** 1984 S10 Blazer, 4x4, 4 speed, air, 2.8 liter, good condition, asking \$5,500. Call after 6 p.m., 874-8982. 9-26-4tWFpd.

**FOR SALE:** 1984 Ford, 4 wheel drive, \$2,500 and 1978 Olds Cutlass, \$900. 886-0062. 9-26-2tWFpd.

**Autos For Sale**

**FOR SALE:** 1988 Merkur XR4T; European Luxury/Sports Sedan Turbo. Very low miles. Automatic, A/C, all power, cruise, premium sound, sun roof, heated leather seats, all the extras. Lady driven. Very well maintained. Showroom condition. Trouble free. Retail 23,000 and asking \$9,500 firm. Call Paintsville, 789-4620. 9-19-WTFNpd.

**FOR SALE:** Red 1984 Pontiac Fiero. Call after 6 p.m., 874-2827. 10-3-1tW.

**FOR SALE:** 1987 Midnight blue Dodge Shadow with turbo. Loaded. Low mileage. One owner. Call 377-2348. 10-3-2tW.

**FOR SALE:** 1980 Ford truck, 1972 Chevy car, 1983 Cougar, guitar, potatoes. Yard sale. 358-9746.

**Real Estate For Sale**

**FOR SALE:** Lot 100x75 plus 3 bedroom apartment and business plus equipment. \$35,000. 874-9958 or 875-2586. 10-3-1tWFpd.

**HOUSE FOR SALE:** New Allen. 3 bedrooms, 2 bathrooms, living room, family room, kitchen and much more. Phone 874-9826 or after 5 p.m., phone 874-9976. 9-26-2tWFpd.

**FOR SALE:** Ten year old two story barn with four acres. Sell all together, or split up. Down payment and land contract. 886-1015. 10-3-2tWFpd.

**Real Estate For Sale**

**FOR SALE:** 3 bedroom brick home near Clark School. Low down payment, no closing costs, low interest. Owner financing to qualified buyer. 874-2821. 10-3-1tWFpd.

**HOUSE HUNTERS**  
Government homes from \$10. Forclosed or seized from failed savings and loans, HUD and tax delinquent properties to be auctioned next month in Prestonsburg area and Kentucky. Call 219-365-5562. 9-26-2tWFpd.

**FOR SALE:** 3 bedroom home, 6 acres of land, 6 years old, 2 miles above McDowell School. Call 377-6025. Want to relocate. 9-26-2tWFpd.

**FOR SALE:** Approximately 4 acres level land, landscaped, city utilities, pond stocked with fish. Very private on new black top road. Located 3 min. off Rt. 80. Serious inquiries only. Phone 285-9556 or 606-763-6747. 10-3-3tW.

**FOR SALE:** House, sixty-two and one-half acre farm and timber located six miles south of Wayland, Ky. In Knott Co. on Ky. Rt. 7. Phone 606-358-9318. 9-12-4tW.

**HOUSE FOR SALE:** 3 bedroom older home in good condition. Needs handyman. 55 Highland Ave. \$16,500 or best offer. Call 886-2541 or 789-1480. 9-19-4tWpd.

**FOR SALE:** House. 6 room and bath upstairs. 4 rooms down. On 3 lots in Maytown. Call 285-9196. 9-19-4tWpd.

**SMALL HOUSE FOR SALE:** Rice Branch at Banner. One bedroom. Call 377-2805. 9-21-3tFW.  
**ELEVEN ACRES OF LAND** on Buffalo Creek. Three acres bottomland, paved road. \$16,000, \$1,000 down land contract. 10% int. 216-223-1540. 9-7-4tFWpd.

**LAND FOR SALE:** 1 1/2 acre more or less with mobile home located on Meadows Branch at Prestonsburg. Phone 358-4269. 9-26-4tWF.

**FOR SALE:** 3 bedroom frame house on 50x100 corner lot, nice front porch and large rear deck, large workshop and above ground pool. Adjoining 100x75 lot with storage house goes with property. Call 874-9557 after 5 p.m. 10-3-6tWF.

**For Rent**

**FOR RENT** at McDowell. Doctors clinic, dentist office, general building for merchandise, restaurant, or office. Phone 377-6074. 6-20-TFN.W.

**FOR RENT:** 4 room apt. Couple or singles. Call Jeanette Bowles, 886-2557. 8-15-W.TFN.

**FOR RENT:** 1 bedroom apt., located min. from Paintsville or Prestonsburg at Van Lear. Fully furnished. Very clean. We pay water bill and TV cable. Call after 5 p.m. for appt. 789-3071. \$195 per month. 10-3-Wtfn.

**FOR RENT:** 3 bedroom trailer. Total electric. Will accept H.U.D. Large yard. 874-2537. 10-3-1tW.

**TRAILER FOR RENT:** In Akers Trailer Court in New Allen. Deposit required. No pets. Singles or couples preferred or couple with 1 child. 874-8151; after 5, 874-2114. 10-3-1tW.

**TWO BEDROOM HOUSE FOR RENT:** Located one mile from Prestonsburg Community College. For further details call 789-5164. Couple only. 10-3-2tWFpd.

**For Rent**

**FOR RENT:** Two bedroom cabin near Lake Cumberland for the hunting season. Close to government land and Lake Cumberland. Phone (517) 523-3820 after 6 p.m. for more info. 9-28-1tFW.

**FOR RENT:** Two 2 bedroom trailers, \$200 month, includes gas and water, \$50 deposit. Call 886-6713. 9-28-1tFWpd.

**TRAILER LOT FOR RENT:** Call 886-6219 or 886-9868. 10-3-1tWFpd.

**FOR RENT:** 2 bedroom mobile home at Emma. Couples or 1 small child. Call 874-9046 after 5. 10-3-1tWFpd.

**FOR RENT:** 2 bedroom mobile home. Furnished. Air, w/w carpet. Gas payed. Nice location. Near Parkway - 5 minutes from Prestonsburg. No pets. 886-3902. 10-3-1tWFpd.

**APTS. FOR RENT:** 1 bedroom handicapped units available. Apply at Branham Hites Apts. or call 452-4777 for elderly handicapped and disabled. Equal Housing Opportunity. 9-26-2tWF.

**FOR RENT:** One bedroom furnished apartment. Central heat/AC. Utilities included. \$350. No pets. Security deposit. References. Winchester Apartments. 874-9038. 9-26-2tWFpd.

**FOR RENT:** Large, neat mobile home lot. 1 1/2 miles above Clark School. Call 886-2288. 9-7-4tFWpd.

**APARTMENTS FOR RENT:** 3 locations, all in town. 1 and 2 bedrooms. Call 886-8991. 9-12-4tWFpd.

**FOR RENT:** 5 room and 1 bath house. Call 358-4309. 9-26-2tWFpd.

**FOR RENT:** 2 bedroom mobile home. New carpet, underpinned, in good shape. Between Prestonsburg and Paintsville. 886-1548. 9-26-2tWFpd.

**FOR RENT:** Business/office space for rent on University Drive. Contact Carol at 886-6578. 10-3-2tWpd.

**FOR RENT:** 3 bedroom real nice, good neighborhood, Auxter Heights at Junction 23 & Rt. 3. Call after 5 p.m., 886-3552. 10-3-2tW.

**FOR RENT:** Newly remodeled upstairs apt. Suitable for single or couple. 886-6753. 9-19-3tW.

**FOR RENT:** At McDowell. One bedroom furnished apartment. \$175 month plus utilities and security deposit. No pets. Call 377-6881. 9-19-3tW.

**FOR RENT:** At McDowell. One bedroom furnished apartment. \$175 month plus utilities and security deposit. No pets. Call 377-6881. 10-3-3tWpd.

**HOUSE FOR RENT:** 3 bedrooms, living room, kitchen & bath. Located on Auxter Rd. between PCC & Highlands Hospital. Call 886-1714 for more information. 9-12-4tW.

**FOR RENT:** Trailer lot. Located 2 miles up Cow Creek. \$70 per month. Call J. Davis. 874-2802. 9-26-8tW.

**For Rent Or Sale**

**FOR SALE OR RENT:** 3 bedroom, 2 bath trailer with cathedral ceilings. Call 874-9078 after 5 p.m. 10-3-2tWFpd.

**SEIZED CARS,** trucks, boats, 4 wheelers, motorhomes, by FBI, IRS, DEA. Available your area now. Call (805) 682-7555 Ext. C-2912.

**Services**

**NEED TIRES!** Passenger, truck, farm and industrial Michelin. Multi-mile road service. Call Mike. Mike's Tire Service. Langley, Ky. 285-5197. 9-19-4tWpd.

**HEY LOOK!** We repair washers, dryers, ranges, all type appliances. Parts ordered for you. Call 358-4009 or 358-9617. 11-3-1tfd.

**LITTLE'S MOBILE HOME MOVERS:** Moves singles and doublewides, Licensed and insured. 12 years experience. 606-285-5116. Langley, Ky. 6-8-TFN.

**NOW OPEN:** Care-A-Lot Play Center. A licensed day care. Located outside of Martin. Call 285-3342 or 285-9824. 9-19-4tWFpd.

**BOLEN APPLIANCE SERVICE:** Repairs on all major brand appliances. Guaranteed new and used parts. Same or next day service. No one does it better. 18 years experience. 358-9617 or 946-2529. 9-19-12tWFpd.

**Pets And Supplies**

**FOR SALE:** AKC Basset hound puppies. 606-743-1301. 9-28-1tFW.

**FOR SALE:** AKC Cocker Spaniel puppies. 606-743-1301. 9-28-1tFW.

**FOR SALE:** Cocker Spaniel puppies. 10 weeks old. AKC registered. \$125 each. Call after 4 p.m., 886-8652. 9-26-2tWFpd.

**COCKER SPANIEL,** 8 months old, black female. AKC. 285-9043 after 5 p.m. 9-28-FWFW.

**EPP BANKS**  
Heating & Air Conditioning, Inc.  
Sales & Service  
Phone: 874-2879

**NOW ACCEPTING APPLICATIONS**

For 1-and 2-bedroom apartments.

**Regency Park Apartments**

U.S. 23 (Below Hospital)  
886-8318 from 9 a.m.-3 p.m.

**JOB OPPORTUNITY**

Jerry's Restaurant in Prestonsburg is now taking applications, for the fall/winter season. Waitress, cooks, bus boys.

Jerry's offers BC/BS insurance, paid vacations, meals & uniforms.

**APPLY IN PERSON ONLY!**

No phone calls please  
Applications may be obtained  
Mon. - Fri. 3-4 p.m. only!

**CONCRETE CONSTRUCTION AND REPAIR**

Floors, Walls, Foundations, Patios, Sidewalks and Driveways  
CHARLES R. OUSLEY  
CONSTRUCTION • 886-6154

**BOB WHITE CONSTRUCTION**  
Box 282, Prestonsburg, Ky.  
Dozers - Loaders  
Backhoe - Dump Trucks  
Ditchwitch  
Call 886-3544

**Hey Look!**

**Scotts Furniture and Carpet and Midnight Movers**

"You Call We Haul"  
Lots of New and Used Furniture, Appliances and Antiques  
Located on Rt. 122  
2 1/2 miles above Martin  
285-3705

**New World Video**

North Lake Drive  
886-1229

**Now Showing**

Last of the Finest  
Firebirds  
Vital Signs  
Spaced Invaders  
Act of Piracy

**YARD SALE NEWS**

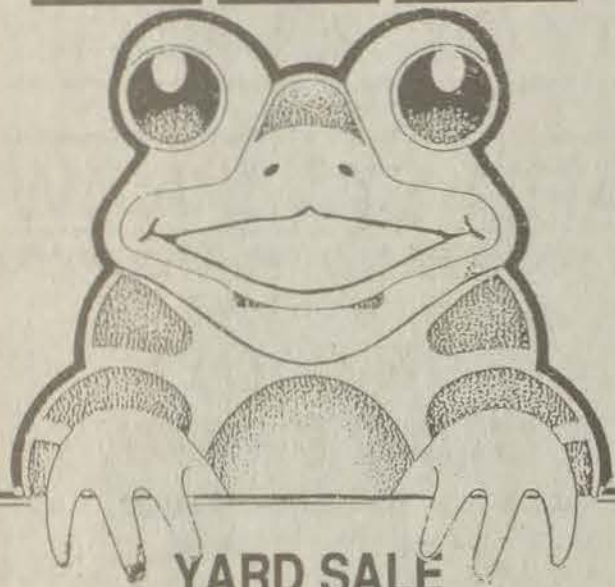

**YARD SALE**

Two-family clothing and furniture sale.

Bar stools, some antiques, tires, new storms doors, washer/dryer, desk and chair, toys, sheets, drapes, cookbooks, wall hanging, dishes, whatnots, miscellaneous, other items.

Located beside the post office at Huysville, Ky.  
Sale begins October 1, 9 a.m.-7 p.m. daily until items are sold.

**LARGE RUMMAGE SALE**

Men, women & childrens clothes.  
Household items.

Oct. 3, 4 & 5, 9:00 till 4:30.  
720 University Drive  
Across from Dr. Jurich's Clinic.

**3-FAMILY YARD SALE**

Thurs. 4th from 9 till 5.  
Located below County Line Liquor store.  
Lots of pretty womens, clothes, T.V.  
Almost new Singer sewing machine, whatnots, books, etc.

Phone 886-9916

**YARD SALE**

Oct. 3, 4, 5.  
Lots of clothing, crafts and miscellaneous. 4 1/2 miles on Spurlock Road of Left Fork of Middle Creek.

**YARD SALE**

Oct. 5th & 6th from 9 a.m. till 5 p.m.  
Rain or Shine.  
Childrens clothes, mens, womens too.  
Curtains, spreads, misc. Low prices. 2 1/2 miles up Prater Creek at Hobert Conns at Banner.

**YARD SALE**

Oct. 4, 5, & 6, Thurs.-Saturdays.  
2 miles up 4-lane, Rt. 3.  
Toward Inez. Turn right at first stop sign.  
Watch for Signs.  
Clothes, mens, womens and children.  
Various sizes, handcrafts, home interior, glassware, hardware, whatnots, toys, books, lots of misc.

**• FOR SALE •**

1987 Freight Liner Conventional. 3406 B CAT., 400 HP, 13-speed transmission, 410 gear.

Contact Harry at  
**874-2151**

**The Floyd County Hub SERVICE DIRECTORY**

• FIND THE SERVICES AND PRODUCTS YOU NEED.

**BOOKKEEPING & TAX SERVICE**

Goodman Bookkeeping & Tax Service  
**886-3708**

"Professional Work at Reasonable prices"

**COMPUTER**

**COMPUTER QUESTIONS?**

Or how about a new IBM Computer for your business  
Call Ron Frasure Jr.  
**886-8447**

**FOAM & FABRIC**

**Ashe's Factory Outlet**

Monday-Sunday, 9 a.m.-5 p.m.  
A wide selection of upholstery, crafts & dress maker fabrics...1", 4", & 5" foam up to 78X80 size pieces... Foam pillows, all sizes, and a large selection of lace.  
1/2 mile North of Prestonsburg on U.S. 23 (across from East KY flea Mkt.)  
**886-1622**

**HEATING/ AIR CONDITIONING**

**HALL'S HEATING & AIR CONDITIONING SERVICE**

Hunter, KY  
285-9574  
Owner: Earl Hall Jr.

**Jarrell's Heating & Cooling**  
Sales & Service  
FREE ESTIMATES  
ALL WORK GUARANTEED  
ARNOLD JARRELL (606) 886-2131

**PLUMBING**

**PORTER PLUMBING CO.**  
Allen, KY  
• Residential • Commercial  
MASTER PLUMBER  
LICENSED AND INSURED  
874-2794

**TEE SHIRTS**

**J.C. TEE'S**—Full Color T's  
• Caps • License Plates  
• Stickers and much more  
• Short Runs • Custom Designs  
Best Prices Anywhere  
HAROLD, KY. USA  
478-2601 1-800-548-8218

**TO ADVERTISE IN THIS DIRECTORY:**

- YOUR AD CAN BE ON THIS PAGE FOR ONLY \$4 PER WEEK FOR A 1-INCH AD.
- THE DIRECTORY WILL SERVE AS A WEEKLY GUIDE FOR CUSTOMERS TO FIND THE PRODUCTS AND SERVICES THEY NEED.
- CALL JEFF SAMMONS AT 886-8506.

**This Ad Should Be Yours**  
**886-8506**



**Employment Wanted**

**EMPLOYMENT WANTED:** College degree person with 10 years of business management and sales experience is seeking employment compatible to skills. Send inquiry to: Work, Box 511, Staffordsville, Ky. 41256.

**TWO LADIES WOULD LIKE TO DO** office or house cleaning. Call 874-9041 or 874-2795 any time.

**WANTED TO DO:** Tree trimming and cutting, light hauling, 30 years experience. Call 886-8266 or 874-9947.

**TREE TRIMMING OF ANY KIND:** 25 years experience. Hillside cleaning and yard work. Call 874-9031.

**RESPONSIBLE TEENAGER** will do child care and house cleaning. References supplied. Call 886-8851 on weekends and after 5 p.m. weekdays.

**DOZER FOR HIRE:** Any job big or small. Also gravel for sale. Danny Blanton. 377-6518. 9-14-4Wp. **NEW HOMES & REMODELING.** Pole barns. Any type of roofing, interior and exterior painting. Decks, underpinning and cool sealing mobile homes. Any type of concrete work. Free estimates. References available. Call 886-0633. Roger Honeycutt.

**Employment Available**

**EASY WORK! EXCELLENT PAY!** ASSEMBLE PRODUCTS AT HOME. CALL FOR INFORMATION. 504-641-8003, EXT. 2246. 10-3-1Wp.

**SALES & MARKETING.** Once in a lifetime opportunity. Join the #1 new growth company that's sweeping America. Call now. 886-9189. 10-3-1Wp.

**LAW ENFORCEMENT** No experience necessary. For application information call (219) 662-1136, Ext. KY. 137, 8:00 a.m. to 8:00 p.m. 7 days. 9-26-2Wp.

**HOSPITAL JOBS** Start \$6.80/hr., your area. No experience necessary. For info. call 1-900-990-9399, ext. 911, 6 a.m.-8 p.m. 7 days. \$12.95 phone fee. 9-19-3Wp.

**POSTAL JOBS \$18,392-\$67,125/yr.** Now hiring. Call (1) 805-687-6000, Ext. P-4680 for current list. 9-26-4Wp.

**EARN \$500 OR MORE WEEKLY** stuffing envelopes at home. No experience. For free information send self-addressed stamped envelope to: Envelopes, Box 146, Bismarck Mo. 63624. 9-26-4Wp.

**Miscellaneous**

**WANTED TO RENT:** 2 or 3 bedroom house or apt. near or in Prestonsburg. Call 836-8506 and ask for Susan Allen. 10-3-1Wp.

**GOOD USEABLE 48x48 pallets.** Also makes excellent firewood. Available free for pickup at our yard. 3 miles West on Rt. 114 or contact 886-8556. 10-3-1Wp.

**HEY MOMS:** \$10-\$20 hourly. Free \$300 sample ldt. Free paper supplies. No \$ investment. Demonstrating Christmas Around the World. Also booking parties. Call 432-1279. 9-21-2Wp.

**WANT TO BUY:** A Chevrolet long wheel base pickup truck. Call 874-2058. 10-3-1Wp.

**\$2,500 CREDIT CARD!** Guaranteed same day approval! Also qualify for NO deposit VISA/MC and cash advances. 1-800-279-8765 ext. C3273. 9-26-3Wp.

**CASH PAID FOR bicycles, mint-bikes, go-carts, chain saws, mopeds, etc.** Phone 874-0157. 10-3-3Wp.

**Personal**

**WANTED:** Female between the ages of 30-35 who needs a good home. Prefer non-smoker and someone who does not drink or take drugs. References are required. Call 285-3058. 9-28-2Wp.

**SINGLE MALE WISHES** to correspond with single ladies 18-35 years old for friendship. P.O.B. 6089, Laramie, WY. 82070. 9-5-14Wp.

**RETIRED GENTLEMAN** who owns his own home and car on Town Branch is seeking female 45-50. Offering free room and board in exchange for companionship. Must be able to drive, and absolutely no drinking alcoholic beverages. Contact 886-1222 for further information. 9-26-2Wp.

**REPOSSESSED VA & HUD HOMES** available from government from \$1 without credit check. You repair. Also S & L bailout properties. Call (805) 682-7555 EXT H-3437 for repo list, your area.

**CUSTODIAL WORKER II**

Full-time, 12 Months (Grade 0003)

**SALARY:** \$5.01/hour; \$5.16/hour after 90 day probationary period.  
**DUTIES:** Custodial care of building and facilities which involves performing diverse tasks.  
**HOURS:** Monday-Thursday, 4:00 p.m.-12:00 Midnight and Fridays, 10:00 a.m.-6:00 p.m. and occasional Saturday work.  
**REQUIREMENTS:** One year experience and any combination of experience and training.  
**DEADLINE TO APPLY:** Friday, October 5, 3:00 p.m.  
**INTERVIEW DATE:** Top candidates will be interviewed October 8 at Prestonsburg Community College.  
**CONTACT:** Mr. Kent Bailey, Prestonsburg Community College, Prestonsburg, KY 886-3863.  
AN EQUAL OPPORTUNITY EMPLOYER

**Now Accepting Applications**

Colorama Rental Center is now accepting applications for manager trainee. Need motivated person who wants to advance in rapidly expanding company.

Apply in person at:  
**Colorama**  
U.S. 23 North  
Prestonsburg, Ky.

**Employment Available**

**(EXCELLENT INCOME) EASY WORK!** ASSEMBLE PRODUCTS AT HOME. CALL NOW! 1-601-388-8242 EXT. H2202 24 hrs. 10-3-2Wp. **EARN UP TO \$450 A WEEK.** Assemble products in your home. Call 1-704-884-6445 for details.

**TYPISTS—\$500 weekly** at home! Information? Send self-addressed, stamped envelope. Yates Associates, Box 336, FCT Burlington, CO 80807. 9-26-4Wp.

**POSTAL JOBS** \$11.41 to 14.90/hr. For exam and application information. Call 219-769-6649, ext. KY. 137, 8:00 a.m.-8:00 p.m. 7 days. 9-19-5Wp.

**CONTRACTOR FOR HEATING & COOLING INSTALLATION NEEDED:** Sears, of Prestonsburg, is looking for an experienced local contractor to install heating and cooling units in customers home. Requirements are: Need own truck, proper insurance, and valid driver's license. For more information, stop by Sears Roebuck & Co., Prestonsburg, Ky. No calls please!! 4-6-PW-TFN.

**(EXPERIENCED DELIVERY PERSON WANTED.)** The individual to join our warehouse staff must be career minded, able to work well with others, capable driver with good driving record. Should have background in furniture delivery and set up. Excellent benefit package. Apply in person Heilig Meyer Furniture, Village Shop Center, Prestonsburg. 10-3-1Wp.

**TEACHER EARLY CHILDHOOD** for a new home based program for blind/multi handicapped infants affiliated with the Christian Appalachian Project and based in Martin, Ky. Minimum requirement, bachelors degree in Vision, early childhood, special education or related fields. Some experience necessary. Full time. Competitive salary. Send resume with letter to VIPS, 1215 S. Third St., Louisville, Ky. 41203. 9-19-2Wp.

**SALESPERSON NEEDED** for rapidly growing mine equipment repair co. Sales experience and knowledge of mine equipment required. Send resume to P.O. 506, Milton W. Va. 25541. 9-21-2Wp.

**BIG MONEY STUFFING ENVELOPES** \$2.00 for envelope guaranteed for information send S.A.S.E. to: P.O. Box 41365, Nashville, Tn. 37204. 9-26-2Wp.

**NEED BABYSITTER** in Clark School area for 1 6 year old after school till 8:30 p.m. weekdays. References required. Call 886-8635 leave message. 10-3-2Wp.

**VEST INCORPORATED NEEDED—Men & women** for electrician, apprentices. Earn while you learn. For program information contact: V.E.S.T. Inc. of Martin, Ky. 285-3524. 9-26-2Wp.

**HELP WANTED:** Medical technologist registered or registry eligible. Immediate opening in rural acute care 72 bed hospital. Excellent benefit package. For more information call 606-789-3511, ext. 239 or send resume to Paul B. Hall Medical Center, P.O. Box 1487, Paintsville, Ky. 41240, Attn: Laboratory. 9-26-2Wp.

**TIRED OF ASKING YOUR HUSBAND FOR MONEY?** Sell Avon and make your own. Call Jancy, 886-2082. 10-3-Wp.

**SALES REP—Expanding product line—HYDROTEX** a multi-million dollar National Lubrication Co. seeking sales personnel to call on Commercial - Industrial - Agricultural accounts in the PRESTONSBURG and surrounding area. If you desire success - are aggressive and self motivated we have High Commissions & Bonuses. Product Training. No Over-night travel. For further information call 1-800-999-4712 HYDROTEX INC.

**Real estate roundtable**

**Q.** A friend of mine recently bought a new home. She has a shared equity mortgage. Can you explain what this is and the advantages in obtaining such financing?

**A.** Shared equity mortgages were created to assist homebuyers (usually first-time) who do not have the funds for a down payment or sufficient income to make the monthly house payment.

A buyer and an investor are brought together to share the down payment, closing costs, and other related expenses. An agreement or contract is drawn up between the buyer and the investor and usually includes a specified time period for either party to buy out the other.

The agreement should specify each party's responsibilities for payment of the mortgage, taxes, insurance, repairs, and the contributions of each toward the down payment and closing costs.

At the end of the agreed-upon time, one party may buy out the other's interest, the agreement may be extended, or the parties may elect to sell the property and split the proceeds.

There are advantages and disadvantages in securing this type of financing. In order to determine if this type of mortgage best fits your needs, you should seek advice from a tax attorney or CPA. As with any contract, make sure you understand all of the provisions contained in the contract before signing it.

If you have other real estate questions, please contact the Kentucky Real Estate Commission, 10200 Linn Station Road, Suite 201, Louisville, Kentucky 40223; (502) 425-4273. All questions, concerning legal issues must be in writing.

**FAX SERVICE Now Available**

at  
**The Floyd County Times**  
27 So. Central Avenue Prestonsburg, Ky.  
Phone 886-8506



**EQUAL HOUSING OPPORTUNITY**

All real estate advertising in this newspaper is subject to the Federal Fair Housing Act of 1968, which makes it illegal to advertise "any preference, limitation or discrimination because of race, color, religion, sex, handicap, familial status or national origin, or make any such preference, limitation or discrimination." We will not knowingly accept any advertising for real estate which is in violation of the law. All persons are hereby informed that all dwellings advertised are available on an equal opportunity basis.

**NUNNERY REALTY**

**NEW LISTING—**Located Lick Branch behind National Guard Armory. Nice 3-room, one-bath cottage with stone fireplace/insert, and 1-car garage. Large lot with privacy. Excellent for first-time buyer or as retirement home. Priced low 40's.

**NEW LISTING—**Excellent investment property. Located on So. Lake Drive in Prestonsburg. Currently leased with potential return of 12% or more on investment price. Consists of 225 F.F. x 120' lot and 2,300 sq. ft. commercial building with three offices and shop area. Call for complete details.

**BRANDY KEG** next to Jenny Wiley State Park, 10 acres of land and nice 3-bedroom, one-bath home with full basement finish, including garage. Good road frontage with 4+ acres, level land. Suitable for residential and/or commercial development. Reduced! Owner wants offer!

**LAKE ROAD—**Adjacent to Dewey Dam and recreation area just off new KY 3. 60+ acres of development land. Includes large hollow at Road Grade.

**LAKE VIEW VILLAGE—**Custom-built chalet-style home. 3,500-sq. ft., 4 bedrooms, 4 1/2 baths, 3 fireplaces, custom kitchen with food center. Additional features include sauna, hot tub, wet bar, complete security system, 1000-sq. ft. of decking and much more. Property also has detached 2-car garage and 23'x37' kidney-shaped swimming pool. Large lot with ample parking. Former home of Dr. John Sutherland. Serious inquiries only.

**PRESTONSBURG—**Excellent location on Carter Avenue in downtown Prestonsburg. 3-bedroom cottage with one bath. Drywall and carpet. Nice front porch, large back yard. Great investment as starter or retirement home. Priced low 30's. Reduced!

**LAKE VIEW VILLAGE—**A-frame cottage. Good location at bottom of hill. Easy access. Nice private lot with parking. Unit in good condition. Priced mid-40's.

**FORD'S GAP (AUXIER)—**Nice subdivision. Split-foyer with 2,744-sq. ft. under roof. Upper level contains 3 bedrooms, 2 baths, living room, formal dining room, full kitchen. Lower level contains large family room with fireplace, utility room, and two-car garage. Drywall and carpet. Central heat & A.C. Good condition. Priced below market, \$64,999. Reduced to \$60,000.

**PRESTONSBURG—**Riverside Drive, Commercial garage building. 4,200-sq. ft. total. Three large bays with overhead doors, 2-pc. bath, office and heat. Constructed for heavy equipment. Excellent rental income. Rent will make payments. Price reduced!

**DIXON NUNNERY, BROKER**

Office: 886-6464 Home: 886-2189  
WE WILL BUY, SALE OR TRADE - "A FULL-TIME AGENCY"

**BENCHMARK REALTY**

Prestonsburg, 886-2048 Morris Hyton, Jr.-Broker lvel, 874-9033 or 478-9590



**WOW!!! CAN YOU BELIEVE THIS SUPER BUY?** This home has everything you ever wanted only more. It is located in Maplewood Village at Banner on a 109 x 165 lot. A brick, ranch-style home having 1200-sq. ft. of living space including 3 bedrooms, 2 baths, dining room, living room, kitchen, and laundry room. A 20 x 12 one-car garage PLUS... 8.9% assumable loan. Owners are anxious to sell.



**STOP AND GO—**Stop what you're doing and go over to Lick Branch, 1 1/2-mile outside of Prestonsburg. This brick ranch-style home offers you 3 bedrooms, 2 baths, living room, kitchen, and utility room. All for only \$52,500.00. Call now, this one won't last long.



**BE COOL, HAVE A POOL!** Own your very own home with a 16 x 32 in-ground pool. Home is located in prestigious Briarwood. Situated on a 65 x 130 lot. Home includes 3 bedrooms, 2 baths, 2-car attached garage. Plus many, many extras. Call today! 886-2048, Hansel or Frances.



**MONEY IS NO OBJECT?** Ha! Ha! Isn't it always? That's why this is just right for you! You get all \$87,500.00 worth of luxurious living. Located at Abbott Creek in Creekside Subdivision. This home offers 3 bedrooms, 2 1/2 baths, living room, dining room, family room, kitchen, foyer and laundry room. ON A SCALE OF TEN, THIS HOME IS A TWELVE! OWNER HAS JUST REDUCED PRICE TO \$79,500.00.

**CELEBRATE YOUR INDEPENDENCE WITH A PLACE OF YOUR OWN.** This 2-bedroom home is ready for a small family or couple. Located on a 50 x 100 corner lot. Priced to sell quickly. Call 886-2048.

**SUGAR LOAF—**Flat 95 x 100 lots—Out of flood plain. Call now for details. They're ready to begin building your home.

**ATTENTION!!!!** If you are looking for a nice building lot, we've got many to choose from. Surveyed lots with all utilities. Located on #1428 close to Martin. Call now for more details.

**BUT THE THIRD LITTLE PIG BUILT HIS HOUSE OF BRICK AND,** he never had to worry about painting, stability, or the wolf! This brick home has three bedrooms (one for each pig) located on Abbott Creek. \$44,900.00! Call Now! 886-2048.

**SIZZLING BARGAIN!** Here's a buy as hot as the weather we've been experiencing. Older home with 3 bedrooms, 1 bath, 1 1/2-year old window a/c, cellar, 2 outbuildings and small garden space. All priced to go quickly at \$29,500.00. CALL TODAY! REDUCED TO \$19,500.00.

**RATLIFF & LENOX REAL ESTATE**

Brick duplex with tile entry foyer, each unit with living room, 2 bedrooms, large kitchen with appliances, dining area and family room opening to covered porch, one fireplace, gas heat, central air, Bruny built, in Prestonsburg next to old Drive-In Theatre.



One-owner brick ranch in mint condition, living room with picture window, family room, oversized kitchen with sliders to deck, three bedrooms and two baths. On 100 foot front, central heat and air, city water.

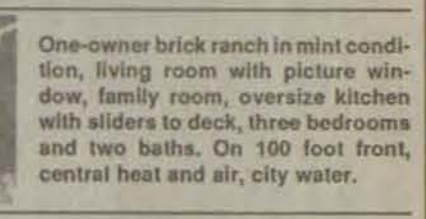

Brick ranch within site of Prestonsburg with large parking and patio areas. Covered front porch, living room, kitchen with dining area, three bedrooms, two baths, newly redecorated. Central heat and air, city water, very nice neighborhood.



PHYLLIS LENOX, Real Estate Broker  
HOURS: 8:30-4:30 p.m. or by appointment - Phone 886-6138

**A Home Like Yours Deserves A Sign Like Ours**

**Century 21**  
**American Way Realty**  
2 West Court Street  
Prestonsburg

**DOROTHY HARRIS**  
Broker  
**886-9100**

Sales Associates:  
Ellen Holbrook 874-0658  
Jack Oell 340-1016  
Peggy Huxford 886-5057  
Tom Rice 886-3776  
Richard Radtke 886-1630  
Debra Music 297-8155  
Independently Owned And Operated.

\*\*\* NEW LISTING \*\*\*  
DAVID - Tastefully decorated 3 bedroom, 1 bath home has new carpet, roof, deck and wallpaper, possible FHA loan assumption. Asking \$42,500.

\*\*\* OPEN HOUSE \*\*\*  
Located at Little Paint on 1428 North. Open to the public Sunday Oct. 7, 2-4 p.m. Call our office and see Fridays paper for more details.

ALLEN - Contemporary home with 3 bedrooms, 2 bath, partial basement, extensive landscaping and more. Overlooking the community of Allen.  
ABBOTT CREEK - Lovely 4 bedroom Tudor home on 1.5 acre lot. Large kitchen with beautiful decor throughout. Pool with fountain, master bedroom deck, and much more.  
MANTOWN - New double wide on 200' lot. All appliances stay. Central I/A.  
WARCO - Large home with 5 bedrooms, 3 baths, 3 family rooms on 1 acre lot. 30x40 metal building and a POOL.  
DUALE - 3 bedroom home on 2 acre ± lot. All appliances stay.  
ALLEN - Beautiful 3 bedroom, 2 bath brick ranch. This home offers 2,000 sq. ft. of living area with county kitchen, screened in back porch & more.  
PRESTONSBURG - RT. 858. 125 acre farm. Large bottoms, ideal for development.  
PRESTONSBURG - Over 3,500 sq. ft. of floor space. Ideal for offices, clinic or apartment. Near hospital. FOR SALE OR LEASE OR OWNER FINANCING.  
ATTENTION: OWNERS OF PROPERTY WITH MINERAL! WE HAVE IMMEDIATE BUYERS. CALL OUR OFFICE TODAY FOR DETAILS.

**Allied Auction & Realty**  
234 North Lake Drive  
Prestonsburg, Ky. 41683  
886-9500

STALLARD MARTIN  
Broker-Auctioneer  
886-0021

JO BENTLEY  
Sales Assoc.  
886-0032

EVA HUFF  
Sales Assoc.  
946-0412

DELANA PELMIREY  
Sales Assoc.  
886-1544

WAYNE JOHNSON  
Sales Assoc.  
473-5143

OTHER ASSOCIATES  
Doug Wireman—789-3918  
Martha Cnsp—285-3662



**PRESTONSBURG -** Nestled in a wooded lot. This 3 bedroom home has an open concept kitchen/family room with fireplace and dining room. An inviting above ground pool with a nice privacy fence. This is not just a place to live, it's a home for family love.



**BLUE RIVER -** Wanting acreage, privacy and close to town? Then you will love this one. Featuring 3 bedrooms, bath, living room, dining and kitchen combined, 4 acres ±.



**SPURLOCK -** HANDY PERSON'S SPECIAL. This 2 bedroom home is situated on a quarter acre lot. Needs a couple who are not afraid of a little work.



**GREAT POSSIBILITIES,** 5,200 sq. ft. Commercial building with a \$3,000.00 month potential income. Be your own boss! Located on North Lake Drive and Reduced to \$210,000. Call Allied Auction & Realty.



**PRESTONSBURG -** HIGHLAND AVE. CHARM-CHARACTER-CONVENIENCE describes this 4 bedroom brick. Enjoy your bright and airy kitchen, relax in your spacious master suit. Town convenience. Make your dreams a reality!



**ABBOTT CREEK COPPERSLUCK ESTATE -** Quality, comfort, convenience are just the beginnings of the good things this 3 bd. rm. 2 1/2 bath home offers. Formal living rm. & dining rm. large family rm. with fireplace 2 car garage. Relax in the shade while you listen to the peaceful sound of the babbling brook.



PONTIAC • CADILLAC • OLDSMOBILE • GMC TRUCK • JEEP • EAGLE • PONTIAC • CADILLAC • OLDSMOBILE • GMC

MC TRUCK • JEEP • EAGLE • PONTIAC • CADILLAC • OLDSMOBILE • GMC TRUCK • JEEP • EAGLE • PONTIAC • CADILLAC • OLDSMOBILE • GMC TRUCK • JEEP • EAGLE

TRUCK • JEEP • EAGLE • PONTIAC • CADILLAC • OLDSMOBILE • GMC TRUCK • JEEP • EAGLE • PONTIAC • CADILLAC • OLDSMOBILE • GMC TRUCK • JEEP • EAGLE • PONTIAC • CADILLAC • OLDSMOBILE • GMC TRUCK • JEEP • EAGLE • PONTIAC • CADILLAC • OLDSMOBILE • GMC TRUCK • JEEP • EAGLE

# Ed Walters Motors

## NEW 1990 OLDS CUTLASS SUPREME



MSRP \$17,401  
 —REBATE 2,500  
 —HI-LO DISCOUNT 1,000  
**ONLY \$13,901**

Stk. # 599

## NEW 1990 OLDS DELTA 88



MSRP \$18,458  
 —REBATE 1,500  
 —HI-LO DISCOUNT 1,500  
**ONLY \$15,458**

Stk. # 435

## NEW 1990 OLDS 98 REGENCY BROUGHAM



MSRP \$25,088  
 —REBATE 1,500  
 —HI-LO DISCOUNT 2,000  
**ONLY \$21,588**

Stk. # 582-1

## NEW 1990 OLDS CUTLASS CIERA



MSRP \$13,418  
 —REBATE 1,500  
 —HI-LO DISCOUNT 1,000  
**ONLY \$10,918**

Stk. # 433

*The HI-LO BOYS Want Your Business.*

THAT IS WHY WE GUARANTEE

The **HIGHEST** Trade-In Allowances and  
 The **LOWEST** Monthly Payments Anywhere!

The New Generation of  
**Oldsmobile**

**OPEN 7 DAYS  
 A WEEK  
 SUNDAY 1-5**

### HI-LO BOYS & GIRLS

- ED WALTERS
- BOB PECK
- DALE MORTON
- DICKIE HALL
- JIM SWORD
- DAVID CONLEY
- WILLARD JOHNSON
- VIRGIL SLONE
- JERRY PHELPHREY
- CHESTER STEWART
- TERRY WALTERS
- ANITA COLEMAN, FIN. MGR.

### HI-LO HOTLINES

- New Car Sales .....886-3811
- Service .....886-3811
- Parts .....886-3811
- Body Shop.....886-3814
- Used Car Sales .....886-0033



THE HI-LO SALES TEAM  
 would like to welcome  
**TERRY WALTERS**  
 to our STAFF.  
 Terry brings with him years of  
 experience and looks forward to serv-  
 ing YOU.

**886-0033 — USED CARS — 886-0086**

### 1988 Chevrolet Astor Van

CL Package, 35,000 Miles.  
 1-owner.



**\$11,900**

### 1991 GMC Sonoma

6,400 miles, Air-Conditioning.  
 Low-Low Payments.



**\$9,495**

### 1987 Chrysler Fifth Avenue

Traded In On  
 A Cadillac.



**\$7,900**

### 1986 Olds Delta

Gray/Red Cloth.



**\$5,995**

### 1985 Buick Riviera

1-Owner.  
 Traded In On A  
 Cadillac..



**\$5,995**

### 1987 Plymouth Reliant

1-Owner, 26,000 Miles.



Payments Under  
**\$199**

\* KY. SALES TAX, TAG & LICENSE EXTRA-SUBJECT TO APPROVAL FROM G.M.C. OR C.C. LENGTH OF CONTRACT VARIES • NOT RESPONSIBLE FOR PRINTER'S ERRORS OR OMISSIONS. REBATE IF ANY TO DEALER

# Ed Walters Motors

**OPEN 7  
 DAYS  
 A WEEK  
 Sunday 1-5**

471 SOUTH LAKE DRIVE  
 PRESTONSBURG, KY.

PHONE: 886-0033



# SHERIFF'S NOTICE OF DELINQUENT TAXES

The following 1989 unpaid tax claims will be offered for sale at the courthouse in Prestonsburg, Ky., on Oct. 10, 1990, at 10 a.m. (only the delinquent tax is sold—not the property). The amount opposite the name includes total amount due before date of sale.

**PAUL HUNT THOMPSON**  
Sheriff, Floyd County, Ky.

BILL#	NAME	ADDRESS	TAX DUE
34	ADAMS RICKY & VICKY	695 MAYS AVE, GOBLE-ROBERTS ADDTN	337.15
73	ALLEN PHOEBE BRAY	PRESTONSBURG KY 41653	388.95
85	AMERICAN VETERANS POST 27	MARTIN KY 41649	141.85
133	BANK OF NEW YORK	4TH FLOOR, GROUP 45	7.88
146	BASIN ENERGY	PO BOX 934	2,098.90
171	BEVINSVILLE BLOCK CO INC	BEVINSVILLE KY 41606	162.57
173	BIG BRANCH INC	C/O UNITED FEDERAL SAVINGS & LOAN	970.56
174	BIG BRANCH INC	C/O UNITED FEDERAL SAVINGS & LOAN	582.00
190	BIG Y USED CARS	STANVILLE KY 41659	29.32
198	BLACKBURN GLENN	HC 74 BOX 425	223.40
200	BLACKBURNS LANDSCAPING	BOX 187	37.27
203	BLEVINS KENNETH	LANGLEY KY 41645	267.51
215	BOWLING LONZO	1043 RIVERVIEW LANE	311.73
216	BOWLING LONZO & RAMONA	1048 RIVERVIEW LANE	2,912.50
217	BOYD ARCHIE	BOYDS CARRY OUT	355.73
222	BRAOCO OIL CO	PO BOX 221	4,861.64
223	BRADLEY & SPURLOCK	PO BOX 231	1,244.54
224	BRADLEY & SPURLOCK	PO BOX 221	821.98
226	BRADLEY & SPURLOCK	PO BOX 221	401.62
313	CARR WINSTON & LORETTA	C & M CARPET	91.07
318	CASE JERRY & JEAN ANN	PO BOX 40	620.39
329	CECIL HILLARD & GEORGEAN	BOX 232	443.95
335	CHARLES GROCERY	C/O OLA CRUM	10.57
339	CHESAPEAKE REALTY DEVELOPMENT CORP	CSX RESOURCES	317.69
375	CLAYTON MOBILE HOMES	HAROLD KY 41635	1,429.80
382	COAL FIELD RECLAMATION	PO BOX 187	174.00
389	COALFIELD RECLAMATION INC	BOX 187	179.29
390	COALITION INC	BOX 182 - WEST STATION	109.74
393	COLE RICHARD & ALICE	C/O D C CONTROLS	311.73
465	CRUM BALLARD & MAUDIE	GENERAL DELIVERY	267.51
497	DEGUZMAN REMIZIO & VIRGINIA A	PO BOX D	543.39
502	DEROSSETT DEVELOPMENT CORP	SOUTH LAKE DRIVE	327.17
516	DON'S MOBILE HOME SALVAGE	BOX 173	27.56
525	DUBLIN'S INC	191 1/2 EUCLID AVE	697.83
527	DUNCAN HOLLY	DBA HOLLY'S BARBER SHOP	108.71
577	EQUITABLE RELOCATION MANAGEMENT INC	1266 EAST MAIN ST, SUITE 70	167.54
581	ETI EXPLOSIVES TECHNOLOGIES INT INC	ROCKWOOD OFFICE	492.90
589	FAMILY FEDERAL SAVINGS & LOAN ASSOC	ACCT #C-106	95.51
637	FRALEY DANA PAUL	BOX 126	80.07
684	GOEBEL CORPORATION	C/O RAYMOND SEALS	134.12
693	GREENE & CANTRELL CONSTRUCTION	C/O JONES PACK & ASSOCIATES	967.54
694	GREENE JULIAN, FLOYD & HAROLD	DBA GREENE'S FEED & SUPPLY	1,620.94
705	HAGANS NELSON	BOX 21	610.55
707	HAIN PRODUCTIONS BY STYLE RITE INC	BOX 87	30.65
712	HALE GEORGE	BLUE RIVER KY 41607	80.07
720	HALL BURNETTA L	DBA BURNETTA HALL FAMILY DENTISTRY	91.07
730	HALL EDDIE & KIMBERLY	DBA PJ'S HARDWARE	310.82
745	HALL ROBERT	PAULEY ADDITION	18.29
746	HALL SUSAN J	17835 CLEVELAND ROAD	28.35
754	HAMILTON EUGENE & JULINIA	TEABERRY KY 41660	144.73
774	HAMILTON SIE B & INNETTE	DBA INNETTES FLORAL & GIFT SHOP	91.07
775	HAMILTON STERLING & OLGA	HC 77 BOX 2121	118.68
796	HAWKEYE COAL COMPANY INC	400 MERRILL-LYNCH PLAZA	579.80
817	HMH HEAVY HAULING & WRECKER	C/O TODD HAMILTON	18.29
821	HIGHLAND CAT SCANNING INC	US 23 NORTH - PO BOX 267	5,369.21
852	HUGHES JAMES A & ASSOCIATES	2560 RICHMOND RD, SUITE 200	3,935.19
877	INDEPENDENT PROFESSIONAL	UNDERWRITERS	26.02
878	INDEPENDENT PROF UNDERWRITERS INC	PRESTONSBURG KY 41653	135.18
879	INDEPENDENT PROFESSIONAL	UNDERWRITERS	80.07
890	J & J LIQUOR STORE	PO BOX 434	1,188.96
919	JENNY'S PLACE	C/O AVINELL OUSLEY	856.87
920	JERRY & RON CONSTRUCTION CO INC	PRESTONSBURG KY 41653	273.12
923	JIM WALTER HOMES INC	WESLEY & NORA TACKETT PROPERTY	83.95
933	JOHNSON JEANICE	PO BOX 97	76.28
958	KEATHLEY CHARLEY	HAROLD KY 41635	9.66
959	KEATHLEY JOE ROSS	PO BOX 87	589.72
966	KENERCO LEASING INC	5480 SWANTON DRIVE	198.65
967	KENTUCKY COAL COMPANY	BOX 20766	253.36
968	KENTUCKY COAL COMPANY	BOX 20766	1,767.25
985	KING RALPH & SHIRLEY	DBA KINGS TRUCK REPAIR	161.65
994	KIRK ROGER	DBA AMBER COAL COMPANY	771.21
1003	KUSS EDWARD & REBECCA	422 NORTH LAKE DRIVE	1,006.71
1044	LAVIN GEORGE & UNA	-LAVINS GARAGE-	38.14
1051	LAYNE KELLY & MARGIE	IVEL KY 41642	118.68
1061	LEGACY INC	PO BOX 548	1,161.15
1067	LEWISA INVESTMENT CORP	PRESTONSBURG KY 41653	388.95
1068	LEWISA INVESTMENT CORPORATION	PRESTONSBURG KY 41653	582.00
1070	LICK FORK PROCESSING CO	PO BOX 1490	4,480.05
1087	M & M SUBARU INC	371 BY-PASS ROAD	108.71
1089	MACHINERY SALES INC	US 23 SOUTH	10,694.07
1101	MARE CREEK STABLES INC	PO BOX 332	91.07
1110	MARTIN FRANK & BILLIE JEAN	GARRETT KY 41630	421.92
1120	MARTIN MINE & HARDWARE SUPPLY	PO BOX E	568.80
1153	MAYO HENRY L JR	1021 SOUTH LAKE DRIVE	775.05
1170	MEADE DALE	PO BOX 434	29.32
1187	MGIC REAL ESTATE SERVICING CORP	270 E KILBOURN	189.72
1192	MID-STATE TRUST II	BOB MCCOY PROPERTY	35.55
1194	MID-STATE TRUST II	ROBERT MEADE PROPERTY	100.15
1197	MILL BRANCH PARTNERS	PO BOX 221	945.75
1198	MINE POWER PRODUCTS INC	WILLIAM PORTER & FRED BLAIR	355.73
1199	MINE POWER PRODUCTS INC	LANGLEY KY 41645	1,093.08
1215	MOORE HENRY -ESTATE-	C/O BENNIE MOORE	58.93
1216	MOORE HENRY JR & HALE COAL CO	NANCY HALE - SUPERIOR VALLEY COAL	697.83
1249	NEELEY LONNIE	AUXIER ROAD	118.63
1251	NELSON GRADY	-PHILLIPS 66-	107.50
1255	NELSONS MOBILE HOMES	PRESTONSBURG KY 41653	56.90
1258	NEWBERRY MAE B	PO BOX 124	885.05
1272	NOXKE GAS COMPANY	PO BOX 221	817.53
1280	OSBORNE J DRILLING CO	BOX 37	276.33
1281	OSBORNE KING S & BOBBIE	PO BOX 276	95.51
1283	OSBORNE GIL & GAS COMPANY	PO BOX 37	22.94
1297	OWENS WERSHELL & PAULINE	PO BOX 309	280.34
1314	PEBBLE COAL CO	PO BOX 3127	41.46
1324	PETERS C R	4619 ROYALE COURT	659.22
1326	PETRY WILLIAM M	FURNITURE & APPLIANCE	157.29
1336	PIKEVILLE NATIONAL BANK & TRUST CO	FLORENCE GRAY PROPERTY	219.07
1350	PORTER INDUSTRIES	#3	708.61
1351	PORTER INDUSTRIES INC	#2 METAL SHOP	458.49
1352	PORTER INDUSTRIES INC	#1 PART ELECTRIC SHOP	885.05
1353	PORTER INDUSTRIES INC	#4 MACHINE SHOP	564.29
1371	PRATER PAUL & HELLA	BOX 182	267.51
1381	PRESTONSBURG CLINIC ASSOCIATES	PRESTONSBURG KY 41653	8,913.95
1387	PRESTONSBURG MANAGEMENT INC	DBA HUGHES REALTY	41.46
1388	PRESTONSBURG MANAGEMENT INC	AKA JAMES A HUGHES & ASSOCIATES INC	1,740.30
1394	PRICE TAYLOR	PRESTONSBURG KY 41653	64.63
1395	PRICE TAYLOR & ALTA	PO BOX 624	2,649.45
1396	PRICE TAYLOR & ALTA	PO BOX 624	532.17
1398	PRICES PIGGLY WIGGLY	PO BOX 928	1,968.77
1401	PRICES SUPERMARKETS INC	PRESTONSBURG KY 41653	1,295.31
1425	RATLIFF FARM SUPPLY	SOUTH LAKE DRIVE	781.42
1426	RATLIFF HAROLD GENE	453 SOUTH LAKE DRIVE	582.00
1474	ROCKBRIDGE COAL COMPANY	CRAYNOR KY 41614	54.63
1500	SARMONS J R	BOX 374	273.12
1509	SCALF ENGINEERING CO	HC 74 BOX 520	189.11
1532	SHANNON COAL CO INC	S BOBBY CARTER	43.42
1533	SHELTER AMERICA CORP	14707 E 2ND AVENUE	202.84
1540	SHEPHERD MALCOLM (TIM) & CONNIE	500 SOUTH LAKE DRIVE	852.27

1557	BLONE ALLEN	GENERAL DELIVERY	164.02
1568	BLONE RICHARD K & ZENA M	LACKEY KY 41643	55.78
1578	SOUTHWESTERN ELKHORN COAL CO	RT 4	103.24
1594	STANLEY WILLARD & PATSY	& IDA MAE NEWSOME	118.68
1607	STEVENS AND HUNT	24 SOUTH ARNOLD AVENUE	775.05
1616	SUMMITT MACHINERY	BOX 474	1,458.48
1622	SWING BRIDGE RENTALS INC	PRESTONSBURG KY 41653	234.51
1631	TACKETT DENVER D & CATHI	PO BOX 596	582.00
1638	TACKETT JONAH	DBA PIZZA CABIN	152.52
1654	THREE JM CO INC	PO BOX 112	10.57
1655	THREE JM CO INC	BOX 112	929.49
1656	THREE JM CO INC	BOX 112	72.35
1657	THREE JM CO INC	PO BOX 112	49.18
1658	THREE JM CO INC	PO BOX 112	7.48
1659	THREE JM CO INC	PO BOX 112	10.57
1660	THREE JM CO INC	PO BOX 112	26.02
1661	THREE JM CO INC	PO BOX 112	41.90
1662	THREE JM CO INC	PO BOX 112	41.46
1663	THREE JM CO INC	PO BOX 112	41.46
1664	THREE JM CO INC	PO BOX 112	49.18
1665	THREE JM CO INC	PO BOX 112	18.29
1666	THREE JM CO INC	PO BOX 112	18.29
1667	THREE JM CO INC	PO BOX 112	41.46
1668	THREE JM CO INC	PO BOX 112	41.46
1669	THREE JM CO INC	PO BOX 112	16.75
1670	THREE JM CO INC	PO BOX 112	115.59
1671	THREE JM CO INC	PO BOX 112	25.02
1672	THREE JM CO INC	PO BOX 112	80.07
1673	THREE JM CO INC	PO BOX 112	311.73
1678	TRAM COAL CO	DRAWER ASB	864.77
1695	UNITED ELKHORN COAL	BOX 2140	26.02
1702	UNITED RECOVERIES INC	2499 NORTH RICE STREET	477.46
1706	UPPER ELKHORN COAL CO INC	& MARSHALL CLUBB	234.51
1723	WALKER RAYMOND & BEULAH	BOX 194	301.30
1728	WALTERS ED BROADCASTING CO INC	417 SOUTH LAKE DRIVE	2,169.75
1745	WELLS (M R) CORPORATION	FIRST AND WELLS STREETS	582.00
1753	WEST THURMAN D & SHEILA	PO BOX 84	1,017.38
1765	WHICKER RUTH T	PO BOX 613	379.93
1766	WHITAKER MICHAEL R & BETTY A	BOX 190	446.89
1777	WILLIAMS R M	14291 GLADIOLA COURT	672.35
1779	WILLIAMS W B	C/O FREDDIE WILLIAMS	257.68
1806	ABRAMS ROBERT L	504 COURT STREET	10.57
1814	ACREE ULABON	EASTERN KY 41622	236.66
1815	ADAMS ARNOLD JR & RUBY ANN	BOX 163	118.68
1817	ADAMS CHARLES EDWARD	HC 77 BOX 310	10.57
1825	ADAMS FRANK ALLEN	BRIARWOOD SUBDIVISION	582.00
1831	ADAMS HARRY C OR HELEN	BOX 230	11.67
1833	ADAMS J LEE & ALICE MAY	HC 77 BOX 310	5.94
1838	ADAMS JAMES OR SHERIL	RT 1 BOX 404	30.65
1839	ADAMS JAMES W & JOY LYNN	BOX 55	69.04
1840	ADAMS JOHN	BOX 145, GOBLE ROBERTS ADDTN	219.07
1846	ADAMS LEWIS, LOUISE, JIMMIE, MARK	C/O ARNOLD & RUBY ADAMS, BOX 163	6.73
1852	ADAMS ROCKY	BOX 42	10.57
1858	ADAMS TOMMY NEAL & MARIETTA	BOX 166	18.29
1873	ADKINS BOBBY & LINDA	HC 74 BOX 285	15.56
1875	ADKINS CHARLES	KENNY R ADKINS	152.82
1876	ADKINS CHARLES & MAGDALINE	HC 73 BOX 6100	267.51
1881	ADKINS DARLENE	PO BOX 427	10.57
1885	ADKINS DEWEY & ROSA LEE	PO BOX 317	16.22
1886	ADKINS DEWEY LEE	BOX 317	50.49
1897	ADKINS EVERETTE	BOX 216	29.32
1921	ADKINS JOYCE	BOX 175	43.79
1923	ADKINS KATIE	RT 1	10.57
1924	ADKINS KEVIN	HC 73 BOX 1050	10.57
1925	ADKINS LARRY & DIANNE	HC 77 BOX 320	22.18
1927	ADKINS LAWRENCE	PO BOX 44	91.07
1935	ADKINS MINDY -ESTATE-	HC 77 BOX 310	99.40
1946	ADKINS RAY	HC 88 BOX 1115	11.67
1971	ADKINS WIBB	BOX 142	9.21
1973	ADKINS WILLARD	PO BOX 37	97.85
1982	AKERS ANDY	339 LINCOLN DRIVE	6.34
1985	AKERS BENJAMIN & ANNA	RT 2 BOX 1000	64.63
1987	AKERS BILL	PO BOX 114	34.61
1999	AKERS CHARLEY	HC 72 BOX 302	12.55
2002	AKERS CHESTER L	BOX 4	28.00
2004	AKERS CHUCK	C/O LOIS AKERS	72.35
2034	AKERS EVAN & BONNIE	GALVESTON KY 41629	80.07
2060	AKERS JAMES GORDON & CAROLYN P	24 DEWEY LAKE DRIVE	358.06
2063	AKERS JEANETTA, MARY WALLEN	& LORENE CORDIAL	11.67
2065	AKERS JIMMIE LEE & REGINA	PO BOX 82	7.28
2083	AKERS KENNY LEE	C/O LULA BELL AKERS	10.57
2085	AKERS LARRY D	HC 73 BOX 991	33.74
2095	AKERS LONA B	C/O OPAL MAYNARD	7.37
2109	AKERS MCKINLEY & HATTIE	GOBLE-ROBERTS ADDITION	253.84
2110	AKERS MED M	DANA KY 41615	41.06
2128	AKERS OSCAR	HC 73 BOX 850	33.74
2127	AKERS OTIS E & LINDA	HC 74 BOX 310	49.18
2129	AKERS PATTY WHITE	PO BOX 146	214.58
2133	AKERS PHILLIP	RT 1 - GENERAL DELIVERY	45.34
2134	AKERS PHILLIP	4522 RIVERSIDE DRIVE	18.29
2135	AKERS PHILLIP RAY & KATHY	PO BOX 46	10.57
2148	AKERS SILAS	C/O OPAL MAYNARD	16.59
2171	AKERS WENDELL & LAURA	GRETHEL KY 41631	6.73
2180	ALEXANDER GWENDOLYN	& EVELYN SUE WELLS	350.34
2181	ALLEN ALBERT -ESTATE-	C/O JANICE PRATER	49.91
2183	ALLEN ANGELA B	GENERAL DELIVERY	7.44
2196	ALLEN BOBBY D & TARA R	PO BOX 205	70.81
2199	ALLEN BURT & FANNIE M -ESTATE-	BOX 271	276.33
2200	ALLEN C L DR	RT 87 BOX 1387	58.53
2216	ALLEN CLYDE JR	HC 68 BOX 1175	66.17
2220	ALLEN DANIEL WHEELER & LORETTA	PO BOX 304	118.68
2226	ALLEN DAVID & DANISZ	BOX 206	16.11
2274	ALLEN JANE R	3905 RIVER OAKS CIRCLE	77.02
2290	ALLEN JOHNNIE	BOX 1268	234.51
2291	ALLEN JONATHAN	GENERAL DELIVERY	7.44
2302	ALLEN LENORA	BOX 57	40.70
2314	ALLEN M H & ODA H -ESTATE-	BOX 52	55.78
2326	ALLEN MICHAEL	HC 79 BOX 1115	112.50
2333	ALLEN PHILLIP	BOX 1210	81.61
2334	ALLEN PHILLIP & CHARLOTTE	MARTIN KY 41649	73.43
2339	ALLEN RALPH	C/O GLENN ALLEN	41.46
2344	ALLEN RONALD DAVID	BOX 678	33.74
2358	ALLEN STEVE	BOX 113	33.74
2363	ALLEN TILDEN & BONNIE OUSLEY	HC 79 BOX 1175	196.58
2369	ALLEN WILLIAM C	HC 68 BOX 210	80.07
2371	ALLEN WILLIAM RAY	GENERAL DELIVERY	29.34
2386	AMBURGEY CHARLES E	BOX 201	91.07
2391	AMBURGEY		



2573	BALDRIDGE HAROLD JR & TERESA	GARRETT KY 41630	99.89
2597	BANDY GEORGE MRS	527 SOUTH RYBOLT	18.15
2614	BANKS JUDITH C	HC 88 BOX 570	228.69
2620	BANKS WALTER & NELL RUTH	EMMA KY 41625	73.43
2621	BARBER DAVID A	PRESTONSBURG KY 41653	473.17
2631	BARNETT BOB	PRESTONSBURG KY 41653	41.46
2633	BARNETT CLEWETH	GENERAL DELIVERY	66.76
2634	BARNETT CLEWETH OR MARY	GENERAL DELIVERY	10.57
2639	BARNETT MILES	HEINER ROAD	9.48
2640	BARNETT PAULINE	GENERAL DELIVERY	44.55
2642	BARNETT RALEIGH	PO BOX 627	97.16
2657	BARROWMAN JOE THOMAS	ELKHORN CITY KY 41522	29.45
2663	BARTLEY GWINDA S	BEVINSVILLE KY 41606	49.96
2668	BARTRUM DOBIS	HC 88 BOX 16	49.62
2673	BARTRUM WALTER	PO BOX 792	29.32
2674	BARTRUM WALTER & LINDA	BOX 72	179.29
2697	BATES TILDEN -ESTATE-	BOX 95	36.25
2706	BAYES MARY JANE	HC 70 BOX 3080	10.57
2707	BAYES TOMMY RAY	RT 1 BOX 96	43.00
2710	BAYS ASIE & JUDY	HC 70 - BOX 5075	157.29
2718	BAYS RICKEY & DEBBIE	HC 70 BOX 5040	141.85
2725	BAYS WILLIAM & CONNIE	HC 70 BOX 3080	7.48
2726	BAYS WILLIAM HENRY	HC 70 BOX 3080	68.51
2738	BEICHER JOHNNY	BOX 348	11.67
2758	BENTLEY ANNA LEE	BOX 3	135.18
2759	BENTLEY ANNA LEE	BOX 3	26.02
2760	BENTLEY ANTHONY & ROBERT MEYER	PO BOX 133	33.74
2776	BENTLEY CYNTHIA -ESTATE-	C/O ROY BENTLEY	92.65
2780	BENTLEY DONNA M	BOX 478	195.90
2784	BENTLEY EARMEL & HEIRS	C/O TRINA PATRICK	18.29
2795	BENTLEY GEORGE	ALLEN KY 41601	11.67
2796	BENTLEY GEORGE	HC 88 BOX 350	73.56
2804	BENTLEY J E	BEAVER KY 41604	138.67
2805	BENTLEY JAPALENE	HUEYSVILLE KY 41640	24.93
2806	BENTLEY JEFFERY	RT 2 BOX 9	32.20
2807	BENTLEY JERRY D & ARLENE	GRETHEL KY 41631	10.57
2809	BENTLEY JOHN & PATRICIA	DRIFT KY 41619	273.12
2812	BENTLEY KENNETH	#3 MAYO COURT	39.92
2815	BENTLEY LARRY V & INGE KUNKEL	HC 85 BOX 200	127.68
2832	BENTLEY RICHARD A & TERESA	PO BOX 2	249.95
2833	BENTLEY RITA CONN	HC 89 BOX 750	51.39
2835	BENTLEY RONALD	BOX 1071	10.57
2836	BENTLEY ROY & BARBARA	RT 1	20.49
2837	BENTLEY SAMMY & SHEILA	WAYLAND KY 41666	55.78
2843	BERGER CHARLES G & SHEILA	BOX 320	311.73
2847	BERGER JOE ALLEN	GENERAL DELIVERY	37.62
2852	BERGLAND LAWRENCE K	HC 73 BOX 470	15.20
2856	BEVERLEY JANIE & MONNIE	HC 72 BOX 11	64.63
2873	BEVINS VIRGIL	C/O DOCK BLEVINS	13.04
2890	BINGHAM CARL	HC 69 BOX 380	76.98
2900	BISHOP LINDA	GOBLE-ROBERTS ADDITION	203.62
2901	BISHOP THELMA	HC 69 BOX 210	246.12
2906	BLACKBURN ANGIE	C/O BRADIS LAFFERTY	20.49
2909	BLACKBURN BILLY	MELVIN KY 41650	47.35
2911	BLACKBURN CHARLOTTE	BOX 16	11.67
2916	BLACKBURN CURTIS D	PO BOX 508	80.95
2918	BLACKBURN DANNY	HC 66 - BOX 1517	99.89
2919	BLACKBURN DEBBIE & STEVIE	HC 70 BOX 75	41.46
2920	BLACKBURN DIANA S	PO BOX 1072	64.63
2923	BLACKBURN EARL DEAN	HC 66 BOX 2995	18.29
2928	BLACKBURN ESTILL & OLIVE	MELVIN KY 41650	58.08
2937	BLACKBURN GLENNETH C	BOX 296	11.67
2945	BLACKBURN JAMES WENDELL	RT 1	30.21
2949	BLACKBURN JOYCE	100 S LAKE DRIVE	49.18
2955	BLACKBURN LESTER & LINDA	DWALE KY 41621	17.68
2964	BLACKBURN MICHAEL B OR CINDY	GENERAL DELIVERY	19.83
2970	BLACKBURN RAYMOND & ANNIE	BOX 411	87.54
2971	BLACKBURN RICKY & KAREN	GOBLE-ROBERTS ADDITION	187.42
2973	BLACKBURN RONALD W & DELILAN L	MINNIE KY 41651	10.57
2979	BLACKBURN TAMMY	RT 1	36.38
2985	BLACKBURN TIM WESLEY	BOX 34	549.81
2992	BLAIR BILLY C & SHIRLEY	112 W OLD MIDDLE CREEK ROAD	466.17
2996	BLAIR EDISON & CHRISTINE	PO BOX 1193	60.79
3001	BLAIR FREEL	MELVIN KY 41650	59.83
3020	BLANKENSHIP CHARLENE	GENERAL DELIVERY	41.46
3021	BLANKENSHIP CHARLIE & LAURA JEAN	BOX 650	18.29
3026	BLANKENSHIP DAVID	BOX 463	11.67
3032	BLANKENSHIP KENNIS	HC 77 BOX 10	37.62
3035	BLANKENSHIP MARK	HC 69 BOX 8	173.52
3040	BLANKENSHIP TAMERY	C/O RENNIE & JUDY BLANKENSHIP	41.46
3043	BLANTON BILL	PO BOX 85	73.43
3045	BLANTON BILLY RAY	PRESTONSBURG KY 41653	10.57
3049	BLANTON DOCK & ELSIE	PO BOX 254	18.29
3051	BLANTON MILLARD & OR CAROLYN	GENERAL DELIVERY	10.57
3052	BLANTON PEARL	GENERAL DELIVERY	11.67
3054	BLANTON VON	BOX 673	20.63
3057	BLANTON WAYNE & LISA	DWALE KY 41621	60.22
3058	BLANTON WAYNE R	GENERAL DELIVERY	60.22
3062	BLEVINS DANNY	BOX 33	7.28
3067	BLEVINS JAMES ELLIS	TRAM KY 41663	11.67
3074	BLEVINS MICHAEL WAYNE & VIOLET GRACE	RT 3	45.34
3081	BLEVINS ROY & DOROTHY	2405 EASY STREET	15.27
3082	BLEVINS RUFUS	PO BOX 105	64.60
3100	BOLDEN JOE DAVID & RITA ANN	BOX 3382	234.51
3103	BOLEN COLONEL LEWIS	GENERAL DELIVERY	72.35
3107	BOLEN MARTHUR & GLENNA	HC 80 BOX 270	127.90
3120	BOOTH CORA	BOX 267	35.98
3121	BOOTH EUGENIA RENEE	PO BOX 153	14.46
3122	BOOTH HOWARD	814 RIDGE ROAD	23.59
3136	BOWLING DAVID & FERN	PO BOX 363	211.34
3137	BOWLING DAVID & LINDA	HC 72 BOX 68	489.45
3138	BOWLING DAVID & LINDA	BOX 367	714.92
3143A	BOWLING LONZO & RAMONA	1048 RIVERVIEW LANE	92.42
3143B	BOWLING LONZO & RAMONA	1048 RIVERVIEW LANE	543.39
3143C	BOWLING LONZO & RAMONA	1048 RIVERVIEW LANE	504.78
3143D	BOWLING LONZO & RAMONA	1048 RIVERVIEW LANE	157.29
3144	BOWSER FRED & MARY G	BOX 237	144.00
3147	BOWSER FRED N	PO BOX 237	53.14
3151	BOYD ARLIE	HC 74 BOX 650	108.71
3152	BOYD ARLIE	HC 74 - BOX 845	18.29
3153	BOYD ARTHUR	DANA KY 41615	27.22
3162	BOYD BOBBY	HC 73 BOX 2220	99.40
3166	BOYD CHARLES W	HC 77 BOX 310	46.09
3177	BOYD DILLARD	HC 74 BOX 335	45.22
3189	BOYD JACKIE B, KATHY & SULA	DANA KY 41615	135.38
3198	BOYD MARTIN VIRGIL & LORENE	MARTIN KY 41649	29.32
3204	BOYD MONROE II & BAMBI	REBBLE CREEK CIRCLE 304	20.49
3207	BOYD OFFIE JEAN	HC 74 BOX 730	45.20
3209	BOYD PATSY	GENERAL DELIVERY	109.42
3210	BOYD PATSY LUE	MELVIN KY 41650	18.29
3215	BOYD RHONDA LYNNETTE & NATALIE	BOX 10	91.07
3216	BOYD RICKY & RENA	BOX 61	179.29
3221	BOYD RUTH ANN	HAROLD KY 41635	20.49
3222	BOYD SANDY	DANA KY 41615	234.51
3227	BOYD T J	PO BOX 59	91.07
3234	BOYD WILFORD & LILLIAN	BOX 35	18.29
3238	BOYD WILLIAM EDWARD	HC 80 - BOX 150	10.80
3241	BOYETTE JIM	PO BOX 21	10.57
3244	BRADDOCK EDWARD	734 16TH N W	10.57
3250	BRADFORD DENNIS	GENERAL DELIVERY	43.79
3256	BRADFORD MARVIN R	10875 WEST MOUNTAIN PARKWAY	16.11
3264	BRADLEY ANTHONY F	BOX 221	32.20
3265	BRADLEY ANTHONY F	PO BOX 965	90.67
3270	BRADLEY CHARLES	BOX 934	183.25
3272	BRADLEY CHARLES E	BOX 223	432.20
3273	BRADLEY CHARLES E	PO BOX 221	3,592.30
3274	BRADLEY CHARLES E & DELLA M	PRESTONSBURG KY 41653	355.06
3276	BRADLEY CHARLES E, BURL W SPURLOCK	& DANIEL W SPURLOCK	450.33
3278	BRADLEY ELLA	BOX 8	54.02
3279	BRADLEY GLENNA DEAN	HC 80 BOX 85	91.07
3293	BRADLEY MARY	C/O VIRGIE FUGATE	8.27
3294	BRADLEY RUDOLPH & ELLA LEE	WAYLAND KY 41666	223.40
3295	BRADLEY S F	108 COURT STREET	359.91
3296	BRADLEY SAM & MARY	WAYLAND KY 41666	121.07
3297	BRADLEY SMITH FRANKLIN	BOX 561	427.56
3299	BRADLEY VERNIE	BOX 442	49.18
3300	BRAGG DONALD OR TAMMY	PO BOX 200	79.61
3309	BRANHAM CAROLE	BOX 417	10.57
3338	BRANHAM FRED & JOAN	RT 3 BOX 258	87.79
3339	BRANHAM FRED RONALD	RT 3	49.18
3344	BRANHAM GEORGE & TIANN	BOX 96	46.09
3348	BRANHAM JESSIE J -ESTATE-	C/O CLIFTON BRANHAM, ADMR	99.40
3349	BRANHAM JIMMY & CAROL	HC 89 BOX 498	245.48
3355	BRANHAM LARYL & ELLIOUSE	GENERAL DELIVERY	388.95
3358	BRANHAM LLOYD	RT 1 BOX L117	10.57
3358	BRANHAM LLOYD	HC 66 - BOX 435	64.63
3363	BRANHAM LYMAN DONRAD & DIANE	LANGLEY KY 41645	82.25
3364	BRANHAM LYMAN GUDE & FRANCIS DIANE	LANGLEY KY 41645	108.71
3371	BRANHAM PAUL -ESTATE-	C/O LULA BRANHAM	108.76

3416	BROCK DEWEY C	HWY 23 - SPEARS MHP	117.54
3418	BROCK PHILLIP	BOX 473	124.60
3429	BROWN AILEEN & PATRICIA COLLINS	WAYNE & SANDRA & STANLEY COLLINS	41.67
3433	BROWN BILLY JO	BOX 31	139.61
3436	BROWN CHARLES EDWARD & DOROTHY	LANGLEY KY 41645	97.07
3438	BROWN CLIFFORD	GENERAL DELIVERY	134.12
3441	BROWN DAVID W & PATRICIA	BOX 81	60.22
3443	BROWN DENNIS	GENERAL DELIVERY	49.62
3444	BROWN DENNIS	ALLEN KY 41601	24.05
3445	BROWN DENNIS	WEST PRESTONSBURG KY 41668	22.18
3449	BROWN EARL M	PO BOX 536	62.32
3450	BROWN EDGAR & SPARKLE	BOX 375	66.17
3453	BROWN EDIE F	310 BATES ST, PO BOX 903	41.46
3454	BROWN ELLIS & VENETA	BOX 142	69.04
3455	BROWN ELLIS & VENETA	BOX 142	18.73
3458	BROWN GARY OR LENA	HC 78 - BOX 540	51.51
3468	BROWN JIMMY	HC 70	42.24
3469	BROWN JIMMY	PO BOX 4005	64.63
3470	BROWN JOHNNY	GENERAL DELIVERY	10.57
3473	BROWN LENA, ATTY-IN-FACT	GOLDEN WEST TOWERS	12.66
3478	BROWN RICHARD E & JANICE	BOX 523	18.29
3481	BROWN ROSIE	HC 77 BOX 365	50.72
3482	BROWN SALLY	GENERAL DELIVERY	41.46
3486	BROWN TOMMY JR III & WANDA L	LANGLEY KY 41645	161.65
3500	BROWNING JOSEPHINE H	GENERAL DELIVERY	13.03
3504	BROWNING WILLIAM	HC 72 BOX 318	31.43
3507	BRYANT BERT T	BOX 101	10.57
3511	BRYANT BONNIE	BOX 70	10.57
3516	BRYANT GARY & PEGGIE	BOX 154	44.10
3518	BRYANT JESSE & MARGARET	BOX 141	33.74
3531	BRYANT TROY	MELVIN KY 41650	8.66
3542	BUCHANAN TANDY J	BOX 9	64.63
3545	BUDZISZEWSKI SANDRA H	5601 EXETER DRIVER	29.32
3548	BUNNELL MAX U	ABBOTT ROAD	49.18
3576	BURCHETT DANNY R & LAVERNE	#21 BINGHAM STREET	10.57
3579	BURCHETT DEBRA & JERRY	3024 HILLCREST	18.29
3600	BURCHETT JACKIE D & ANNA L	MARTIN KY 41649	110.96
3609	BURCHETT JOE, CHARLES & ELLEN	C/O COVA MCOMIS	20.69
3610	BURCHETT JOHN ARCHER & JOAN	HC 74 BOX 195	119.30
3621	BURCHETT LUCY	721 SMITH DRIVE	50.37
3624	BURCHETT MARYLAND & DEBRA M	HC 66 BOX 2455	10.57
3632	BURCHETT PAULA RENEE	21 BINGHAM STREET	10.57
3633	BURCHETT PAULA RENEE	#21 BINGHAM STREET	10.57
3634	BURCHETT PAULA RENEE	21 BINGHAM STREET	86.68
3652	BURCHETT TONY & CHARLOTTE	SOUTH LAKE DRIVE	265.40
3666	BURGER CHARLES & EVIA	BOX 221	10.57
3669	BURKE BETSY M -ETAL-	VIRGIE KY 41572	26.02
3671	BURKE BILLY T JR & STELLA M	BOX 223	605.17
3672	BURKE BONNIE	BOX 314	443.00
3673	BURKE CHARLES & PAUL	BOX 27 - WEST STATION	30.65
3678	BURKE EARNEST B & ANNA JEAN	WEEKSBURY KY 41667	118.92
3679	BURKE ELIZABETH GRACE	PRESTONSBURG KY 41653	12.09
3680	BURKE ELVA	PO BOX 369	64.63
3687	BURKE GREG F & LORETTA	GENERAL DELIVERY	104.02
3705	BURKE LUCIAN DR	2130 SW HILLSIDE COURT	7.49
3707	BURKE MILDRED	BOX 374	33.95
3710	BURKE PAUL	1997 LINWOOD AVENUE	10.57
3718	BURKE STELLA J	VIRGIE KY 41572	22.18
3722	BURKE TOMMY	DRIFT KY 41619	13.66
3724	BURKE VONDA	BOX 324	118.68
3726	BURKE WAYNE & JANE	WEEKSBURY KY 41667	38.37
3727	BURKETT AVANELL	WAYLAND KY 41666	55.78
3729	BURKETT JOE H & GRETCHEN	PO BOX 74	38.14
3730	BURKETT MONA GAIL	PO BOX 662, LAKE DRIVE	234.51
3732	BURKETT STEVE	STEPHENS TRAILER LOT	41.46
3736	BURTON REGINIA	HC 73 BOX 950	39.92
3738	BUSH BILLY & BENITA	HC 73 - BOX 740	145.73
3739	BUSH BILLY D & BENITA	HC 73 BOX 740	24.48
3745	BUSH JACK D & LINDA	RT 2 BOX 22	149.57
3748	BUSH MARVIN T	3633 ELEVETHERA DR	38.14
3761	BUTLER BESSIE	GENERAL DELIVERY	39.92
3763	BUTLER FELICIA ANN	BOX 135	80.07
3764	BUTLER GEORGE RICHARD & CAROLYN	2855 PINE DRIVE	130.29
3765	BUTLER JAMES & NORMA	PO BOX 135	87.79
3767	BUTLER MOSSIE	BOX 152	33.74
3769	BUTLER THOMAS G	MELVIN KY 41650	36.83
3781	CALDWELL DAVID	1710 APT C OAK COURT	11.67
3787	CALDWELL IRENE	HC 77 BOX 180	10.57
3791	CALDWELL LORENE & KATHERYN RICKMAN	TRAM KY 41663	8.68
3796	CALHOUN BUD & ELSIE	GOBLE-ROBERTS ADDTN	219.07
3800	CALHOUN DARRELL	HC 71 BOX 1705	26.02
3807	CALHOUN HENRY	HC 70 BOX 4055	49.18
3822	CALHOUN RANDALL	RT 5	70.81
3828	CALL VERLIE JEANETTE	C/O J L VECCHIO-CONN	37.43
3839	CAMPBELL CLIFFORD D	RT 3 BOX 34	60.79
3844	CAMPBELL DAVE	RT 3 - WATER GAP ROAD	14.46
3846	CAMPBELL EARL & DEBRA KAYE	BOX 5, MAYO COURT	46.09
3847	CAMPBELL ED & SHARON	RR 1 BOX 500	10.57
3852	CAMPBELL ELZIE RAY & BONNIE	STAR RT 1	53.07
3861	CAMPBELL GEORGE D	BOX 151	11.67



4171	CHAFFINS MOLLY	BOX 48 - GOBLE ROBERTS ADDITION	195.90
4179	CHAFIN TYRONE	227 WESTMINSTER ST	157.29
4188	CHAMBERS LESTER	TEABERRY KY 41660	389.39
4189	CHANDLER STANLEY OR JUDY	BOX 234	79.31
4190	CHANDLER T J MRS	501 24TH STREET SW	55.30
4191	CHANEY DANNY & SYBRINA	HC 89 BOX 380	38.14
4192	CHANEY ERNEST W & SALLY	HC 70 BOX 85	195.90
4194	CHARLEBOIS WILLIAM J	HAROLD KY 41635	37.62
4195	CHARLES GLEN	GENERAL DELIVERY	77.86
4206	CHILDERS HOMER	HAROLD KY 41635	11.87
4210	CHILDERS LYNN	PO BOX 1104	52.27
4217	CHILDRESS GERALD	PRESTONSBURG KY 41653	26.48
4220	CHURCH BILLY & RITA	BOX 328	98.61
4232	CLARK BARBARA	BOX 70	73.43
4234	CLARK BILLY JOE & SHARON ANN	314 TOWN MOUNTAIN RD	120.44
4243	CLARK DEBORAH ANN	RT 2 BOX 1260	10.57
4252	CLARK EMMALINE SR	1024 W CENTER	13.66
4254	CLARK FRANK & DOLLIE -ESTATE-	C/O HELEN GREEN	64.60
4260	CLARK GEORGE N	BOX 53	241.04
4267	CLARK GREGORY & TINA	15 NORTH HIGHLAND AVENUE	504.78
4275	CLARK JOHN	HC 66 - BOX 95	50.72
4291	CLARK PETER G	5300 POWERLINE ROAD, SUITE 213	6.73
4294	CLARK RALPH JR & JOY	HC 66 - BOX 555	195.90
4296	CLARK REBECCA & CARTER	BOX 314	110.47
4305	CLARK WAYNE	GENERAL DELIVERY	10.57
4306	CLARK WAYNE W	BOX 205	41.46
4307	CLARK WILL	BOX 213	18.15
4331	CLATWORTHY JOHNNY	HC 80 BOX 100	113.15
4333	CLAXTON DELBERT	BOX 423	56.57
4334	CLAY BOBBY & BRENDA	HC 80 - BOX 419	109.42
4337	CLAY HARLESS	BETSY LAYNE KY 41605	20.33
4343	CLAY ROBERT & BRENDA	HC 89 BOX 419	11.67
4344	CLAY ROCKY	HUEYSVILLE KY 41640	52.25
4345	CLEMONS SANDRA M	BOX 27	10.57
4363	CLICK JAMES A & TERRY E	BOX 34	61.54
4364	CLICK JAMES E & DARLA S	BOX 32	29.90
4367	CLICK MARY KATHLEEN	RT 1 BOX 2112	22.20
4375	CLICK RICHARD	PO BOX 14	48.72
4387	CLIFTON JEROME	BOX 73	148.44
4389	CLIFTON MARY -ESTATE-	PRESTONSBURG KY 41653	8.26
4390	CLIFTON SYLVIA J	701 MILLER AVENUE	91.07
4391	CLIFTON W T	MELVIN KY 41650	7.95
4411	COCHRAN WALTER J & JOYCE C	RT 5 - ABBOTT ROAD	226.79
4415	COLE DELMER D & AILEEN	BOX 294	355.73
4416	COLE DOROTHY SMITH	RT 4 BOX 851M	83.95
4423	COLE JAMES & BETTY	PO BOX 117	18.29
4426	COLE JIMMY & AMY	HC 74 BOX 465	43.43
4427	COLE JIMMY & AMY J	HC 74 BOX 766	46.96
4435	COLE TAYLOR -ESTATE-	C/O MELBOIE COLE & LENZIE	24.10
4437	COLE VERA	BOX 175	69.04
4447	COLEMAN CLIFTON	1ST ST, GOBLE ROBERTS	26.02
4452	COLEMAN JESSIE	HC 74 BOX 20	49.18
4454	COLEMAN LECK	HC 74 BOX 615	195.90
4456	COLEMAN PAUL G	RT 1 BOX 344C	327.17
4460	COLEMAN TREASE	GRAY & MILLER TRAILER PARK	31.43
4473	COLLINS ANNIE	RT 1 BOX 37A	26.26
4476	COLLINS ARTHUR & LOIS	GENERAL DELIVERY	104.78
4483	COLLINS BELVRA	GENERAL DELIVERY	47.64
4486	COLLINS BILL & MARTHA	WAYLAND KY 41666	73.43
4487	COLLINS BILL D & MARTHA	PO BOX 174	73.43
4488	COLLINS BILLY E & BRENDA S	HC 66 BOX 2230	302.97
4505	COLLINS CHARLOTTE L	BOX 25	10.57
4506	COLLINS CLARENCE JR	20 EAST IOWA	21.39
4509	COLLINS DARE W	AUXIER KY 41602	29.45
4516	COLLINS DEWEY & WIFE	ENDICOTT KY 41626	80.07
4518	COLLINS EARL & ERNESTINE	HC 66 BOX 500	29.99
4519	COLLINS EARL D	BRANDY KEG	56.90
4521	COLLINS EDITH & ARNOLD COLE	BOX 294	154.20
4530	COLLINS ESTILL RAY	GLYN VIEW PLAZA	582.00
4531	COLLINS EVERETT	WAYLAND KY 41666	27.12
4533	COLLINS EZRA	HAROLD KY 41635	41.09
4534	COLLINS FLEM	PRESTONSBURG KY 41653	34.40
4535	COLLINS FLOYD DONALD & PAMELA S	HC 66 BOX 1916	245.48
4537	COLLINS GLADYS	WEEKSBURY KY 41667	12.11
4538	COLLINS GLOVER	BYPRO KY 41612	24.10
4545	COLLINS HARRY	AUXIER KY 41602	8.57
4552	COLLINS JAMES	HC 72 BOX 284	26.43
4554	COLLINS JAMES D	LACKEY KY 41643	13.73
4555	COLLINS JAMES V & PAULINE	HC 72 - BOX 284	26.02
4556	COLLINS JERRY & BRENDA	PO BOX 470	95.51
4562	COLLINS JOHN E & BENITA	HC 66 - BOX 500	64.63
4573	COLLINS KENNETH & IMASUE K	PO BOX 43	6.73
4575	COLLINS KIMBLE LEE	BOX 256	280.34
4581	COLLINS LAWRENCE -ESTATE-	C/O VIRGINIA COOLEY	91.22
4583	COLLINS LINDA	C/O JOHN KIDD	8.68
4584	COLLINS MALCOM	BOX 121	18.29
4589	COLLINS MARY M	GENERAL DELIVERY	10.57
4590	COLLINS MICHAEL GLEN & BERNADEAN	HC 70 - BOX 479	11.67
4596	COLLINS PATRICIA SUE	BOX 333	82.93
4596	COLLINS PAUL	DRIFT KY 41619	26.02
4599	COLLINS RAYMOND & JUDY	BOX 251	15.11
4600	COLLINS RAYMOND & JUDY C	BOX 251	55.36
4602	COLLINS RICKY & ANNA	HC 74 BOX 335	45.34
4603	COLLINS RILEY & CLARA H -ETAL-	BOX 021	95.51
4607	COLLINS RONALD	HIGHLAND AVENUE	28.35
4608	COLLINS RONALD E & ELIZABETH	HC 66	11.67
4609	COLLINS RONALD E & ELIZABETH D	HC 66 - BOX 2075	213.71
4614	COLLINS RUBY J	5825 W MT PARKWAY	215.23
4620	COLLINS TERRY LEE	MCDOWELL KY 41647	18.29
4622	COLLINS THERMAN & RUTH	HC 68 BOX 380	39.92
4623	COLLINS TIM & JODY	BOX 963	64.63
4624	COLLINS TOMMY & ANGELA F	HC 66 - BOX 500	64.63
4624	COLLINS TROY	RT 1	39.92
4629	COLLINS WENDALL	HC 72 BOX 283	10.57
4630	COLLINS WENDELL	BOX 3	18.29
4632	COLLINS WILLIAM & MARY MARTHA	RT 1 MTH PARKWAY	172.73
4634	COLLINS WILLIAM R & REBECCA	PO BOX 244	45.34
4636	COLLUM JAMES & RACHEL	RT 1 BOX 775	43.79
4637	COLVIN BARBARA	ALLEN KY 41601	45.20
4640	COLVIN GILBERT	WEKSBURY KY 41667	38.53
4646	COMBS BEATRICE -CHARLES STUMBO SR-	STAR ROUTE 356	15.64
4652	COMBS CHARLES M & DIANE	BOX 539	21.39
4675	COMBS MEREDITH R & PAMELA K	HC 79 - BOX 295	29.90
4676	COMBS MEREDITH RAY	HC 79 BOX 295	18.29
4705	COMPTON DAVID & DEBBIE	HC 87 BOX 210	55.78
4709	COMPTON ELBERT	STAR RT 5	10.57
4718	COMPTON FRANK & TAMMIE	SPURLOCK HOLLOW	50.72
4731	COMPTON MAXIE H	3917 W LAFAYETTE	14.72
4735	COMPTON PAUL	WEKSBURY KY 41667	26.02
4739	COMPTON ROBERT M & SANDRA	BOX 349	73.43
4740	COMPTON ROBERT M OR SANDRA LEE	BOX 349	92.83
4743	COMPTON SANDRA	BOX 349	690.97
4748	COMPTON TOMMY	HC 70 BOX 3035	26.02
4755	CONLEY BILLY R OR LINDA	HC 66 - BOX 1405	124.60
4759	CONLEY CHARLES	HIPPO KY 41637	10.57
4769	CONLEY DON	HUEYSVILLE KY 41640	46.96
4774	CONLEY FRED	BOX 24, WELLS MOBLE HOME PARK	69.26
4775	CONLEY GRADY & FAYE	2520 BELVEDERE AVENUE	6.73
4782	CONLEY IRENE	RT 3	46.87
4783	CONLEY IRVINE & ETHEL LOVINGS	GARRETT KY 41630	12.56
4784	CONLEY JACKIE & WENDY	GARRETT KY 41630	55.78
4794	CONLEY KERMIT	WEST PRESTONSBURG KY 41668	36.86
4799	CONLEY LISA ANN BUSH	PO BOX 255	11.67
4801	CONLEY LUCY	CLEFF RT	80.64
4802	CONLEY MAE	GENERAL DELIVERY	11.67
4808	CONLEY MELVIN	BOX 255	43.43
4809	CONLEY METISTA	HC 80 BOX 87	11.67
4811	CONLEY NEVA & CLOYTENE	GENERAL DELIVERY	86.68
4812	CONLEY OTTIS MRS -GRACE-	HC 70 BOX 8050	19.82
4814	CONLEY ROBYN GOBLE	BOX 386	66.96
4815	CONLEY ROGER & LINDA	BOX 132	179.29
4816	CONLEY ROGER & LINDA	PO BOX 132	69.04
4818	CONLEY RONALD C	PO BOX 9	11.67
4819	CONLEY SID	WHEELWRIGHT KY 41669	20.68
4820	CONLEY SUSAN	PRESTONSBURG KY 41653	10.50
4824	CONLEY WENDA H -ETAL-	GARRETT KY 41630	11.67
4826	CONLEY WILLIE JR	GARRETT KY 41630	10.57
4832	CONN ANTHONY & LEICA	HC 74 BOX 140	11.67
4839	CONN BUFFORD & JANET E	HC 89	11.67
4840	CONN BUFORD	HC 89 BOX 477	320.44
4842	CONN BURLIN & MARY	MARTIN KY 41649	91.68
4844	CONN CHARLES E JR	PO BOX 18	106.95
4845	CONN CHARLES GROVER & TAMMY	BOX 74	223.40
4847	CONN CLYDE VERNON & LULA FRANCIS	GENERAL DELIVERY	56.90
4848	CONN CLYDE VERNON & LULA FRANCIS	GENERAL DELIVERY	51.51
4850	CONN D J	HC 74 BOX 675	38.14
4854	CONN DEBBIE	RT 1	26.02
4858	CONN DONNA	BOX 256	64.60
4863	CONN EMOGENE	PO BOX 299	57.54
4866	CONN FANNIE	HC 89 - BOX 583	179.29
4868	CONN FRANKIE & DONNA	ALLEN KY 41601	57.59
4874	CONN HARLEY JR & RHONDA	PO BOX 74	270.03
4883	CONN HUBERT & MAY	HC 74 BOX 675	35.50
4887	CONN JAMES H	HC 89 BOX 441	33.74
4897	CONN LINZIE & LOIS	BOX 121	53.81
4903	CONN MALLIE	C/O EMMITT OR EDDIE CONN	6.95
4907	CONN MERLIN	GENERAL DELIVERY	46.87
4908	CONN MERLIN OKIE & RUBY	BOX 52	26.02
4909	CONN MERLIN OKIE & RUBY PATRICK	BOX 52	33.74
4910	CONN MICHAEL & BRENDA HAMILTON	PO BOX 193	69.04

4939	CONN WADE & RUBY	BANNER KY 41603	11.67
4941	CONN WAYNE & NELLIE	HC 89 BOX 775	55.78
4944	CONN WILMER N & PAULINE	PO BOX 119	10.57
4949	CONWAY BOBBY & ANITA	BOX 476	45.34
4950	CONWAY JERRY & MURIEL	3112 VILLAGE WOODS DR	38.14
4951	CONWAY PAUL VERNON & KATHRYN	BOX 351	404.27
4962	COOK FRANK	FALLSBURG KY 41218	25.81
4965	COOK LOUIS & PERLINE	HC 72 BOX 390	60.79
4966	COOK LOVIE & PERLENE	HC 72 BOX 390	9.03
4972	COOK RANDY & TERRA	TOPMOST KY 41862	26.02
4974	COOK T G	WEKSBURY KY 41667	6.73
4978	COOK WILLIAM & SONDRA	RT 5	26.02
4988	COOLEY CELIA	HC 71 - BOX 109	53.07
4999	COOLEY HAROLD & OCTAVIA	BOX 188	33.75
5001	COOLEY HAROLD LESTER II	C/O ROSEMARY MEADE	20.49
5012	COOLEY JERRY THOMAS & VALERIE J	RR 1 BOX 372-2	195.90
5020	COOLEY OCTAVIA ANN S	BOX 188	31.71
5030	COOLEY TIMOTHY CRAIG & GAIL	HC 70 BOX 4075	273.12
5036	COOPER BULA	BOX 28	53.40
5037	COOPER HENRY	BANNER KY 41603	14.09
5039	COOPER JOSH & JOAN	BOX 206	10.57
5042	COPELEY GLENN M & EIZELLE	BOX 402	126.40
5051	CORDEAL CLIFFORD	HC 80 BOX 390	39.02
5057	CORNETT BEN	PO BOX 3277	59.89
5059	CORNETT JERRY	PO BOX 40	45.76
5065	CORNETTE WILBURN D & GERALDINE	PO BOX 91	76.23
5066	COUCH DARLENE	BOX 328	34.61
5070	COUCH EDDIE	BOX 205	11.67
5078	COX DARRELL	RT 1	40.70
5088	COX ROBERT LYNN	BANNER KY 41603	11.67
5092	CRACE BILLY JOE	LEFT FORK CALF CREEK	52.25
5093	CRACE BILLY JOE & DELLA SUE	ALLEN KY 41601	36.78
5098	CRACE JAMES S & ELIZABETH	HC 71 BOX 76	327.17
5099	CRACE SHARON SUE	309 PIRARIE RD	10.57
5099	CRAFT BILL & MARY	BOX 103	10.57
5100	CRAFT BELLA	BOX 25	10.57
5106	CRAFT JOHNNIE	105 THIRD AVENUE	15.20
5110	CRAFT PALMER & DELLA	WAYLAND KY 41666	179.29
5112	CRAFT ROBERT	BOX 573	39.15
5118	CRAGER DWAYNE	GENERAL DELIVERY	11.67
5132	CRADFORD RHODA D OR FLORALE	PO BOX 832	10.57
5133	CRITCHER WILLIAM & CONNIE MAE	RT 1 BOX 422H	49.18
5141	CRIDER BELVRA & AVONELLE M	RT 1 BOX C53	46.96
5142	CRIDER BELVRA & AVONELLE M	RT 1 BOX C53	41.67
5154	CRIDER MARIE	42 HIBISCUS AVE	17.54
5161	CRIDER R M	EAST POINT KY 41216	37.08
5162	CRIDER RICKY & BRENDA	HC 66 BOX 140	84.63
5163	CRIDER SCOTT	HC 66 - BOX 305	33.74
5165	CRIDER WILLIAM J	HC 66 BOX 400	10.57
5169	CRISP BETTY SUE	EAST POINT KY 41216	10.57
5185	CRISP FRANCIS	C/O ARTHUR CRISP	



5727	EDMONDS JERRY NEAL & PATTY	BOX 14	37.62
5729	ELDRIDGE KATHERN	BOX 146	53.14
5730	ELKINS ANDY	HI HAT KY 41636	22.31
5735	ELKINS LOU ANN -ESTATE-	C/O WOODROW ELKINS	64.60
5739	ELKINS RANDALL OR PATTY	BOX 305	64.60
5742	ELKINS VIOLET	WHEELWRIGHT KY 41669	30.65
5745	ELLIOTT BURLIN	BEVINSVILLE KY 41606	16.75
5748	ELLIOTT CLINES & ESTA	HC 78 BOX 460	18.29
5749	ELLIOTT CLOYD	HC 72 BOX 479	261.56
5751	ELLIOTT DONALD & MAYE	HC 54 BOX 48	10.57
5758	ELLIOTT JOHN D	BOX 132	73.43
5763	ELLIOTT PINK	HC 78 BOX 460	32.22
5766	ELLIOTT RONALD OR CAROLYN	HC 54 BOX 47	55.36
5767	ELLIOTT ROOSEVELT & NATALIE	PO BOX 43	43.00
5768	ELLIOTT ROXIE B	LIGON KY 41604	18.73
5784	ELLIOTT WILLIE (BILL) & SYLVIA	WEEKSBURY KY 41667	49.18
5788	ELLIS DON	STEPHENS TRAILER PARK	34.52
5790	ELLIS OLLIE F	BOX 45	37.62
5792	ELLIS PEARL	LANGLEY KY 41645	41.67
5796	ELSTE GEORGE K SR & WANDA E	HC 66 - BOX 2730	10.57
5799	ELSWICK MARK	MARTIN KY 41649	11.67
5801	EMERICK MARY L -ESTATE-	C/O R H SIMPSON	37.62
5802	ENDICOTT ARNOLD	WEST PRESTONSBURG KY 41668	17.08
5803	ENDICOTT BALLARD & MARTIN	BOX 223	195.90
5804	ENDICOTT BILL	ENDICOTT KY 41626	10.57
5805	ENDICOTT BILLY WALKER	PO BOX 514	11.67
5806	ENDICOTT CLYDE	MEADOWS BRANCH	46.09
5807	ENDICOTT DANZELL LEE & ESTILL	RT 1	49.62
5808	ENDICOTT GARY	GENERAL DELIVERY	76.23
5809	ENDICOTT GARY & DIANA	PRESTONSBURG KY 41653	33.75
5812	ENDICOTT JAMES & LOUISE	RT 1 BOX W15	35.50
5814	ENDICOTT MARTIN	BOX 223	178.42
5815	ENDICOTT MARTIN & JUDY	BOX 223	1,237.93
5817	ENDICOTT REDA	BOX 127	145.73
5823	ENGLAND GEORGE	CLAYPOOL INDIANA 46510	25.73
5826	ENGLAND ROBERT E	HC 72 BOX 350	350.34
5829	ENGLAND WILLIAM JR & EMMA	HC 72 BOX 476	145.28
5835	EPLIN ANDY	BOX 248	73.43
5837	EPLIN CHRIS & CYNTHIA	PO BOX 491 - MARE CREEK	62.32
5838	EPLIN CHRISTOPHER & CYNTHIA	BOX 491	
5841	EPPENBAUGH EDWIN H & RITA	RT 3 BOX 688	
5843	EPPING JANE	BETSY LAYNE KY 41605	23.22
5849	ESTEP BILLY JAMES	359 FOURTH STREET NW	14.72
5852	ESTES BARBARA	HC 74	69.04
5854	EVANS BILL	E MCDOWELL KY 41623	21.39
5866	EVANS DENVER	RT 2 BOX 34	21.39
5872	EVANS FREEMAN & B J	51 DEARFIELD PLACE	14.46
5881	EVANS ROBERT & CONNIE	GENERAL DELIVERY	27.56
5888	EXLEY WAYNE C	BOX 245	388.95
5892	FAINE GEORGE E & RUTH	BOX 1000	26.02
5897	FAIRCHILD RICHARD	SUGAR LOAF HOLLOW	17.85
5910	FANNIN MICHAEL EDWARD	BOX 388	273.12
5921	FARLEY E R	LIGON KY 41604	24.48
5922	FARLEY JAMES & SYLVIA	PO BOX 26	124.60
5925	FARMER HUBERT MARION & ANNETTE	BOX 1500	80.07
5931	FENDER ZADE	PO BOX 310	97.85
5938	FERGUSON TIMMY & THELMA	BOX 305, DAVIS STREET	56.90
5942	FERRILL LACKEY & CAROL ANN	HC 71 BOX 580	157.29
5945	FERRILL VANIDAN & MYRLEEN	BOX 224 - ROCK ROAD	179.29
5950	FIELDS ELMER & ELEANOR	ALLEN KY 41601	73.43
5952	FIELDS IRENE	PRESTONSBURG KY 41653	15.60
5957	FIELDS LILLIE MAE	BOX 30	7.02
5993	FIRST COMMONWEALTH BANK	RICKY BRYANT PROPERTY	543.39
6014	FISHER BERT	MCDOWELL KY 41647	33.74
6058	FLANERY ALVA; THOMAS RAY & HERSHEL	& GLORIA JONES	25.15
6070	FLANERY SABON D & CAROLYN	PO BOX 306	80.07
6086	FLANNERY PHILLIP & WILLA SUE	HC 72 BOX 281	50.63
6094	FLEMING LILLIAN	C/O BETTY JOE HALL	10.57
6095	FLETCHER ARNOLD	PRESTONSBURG KY 41653	95.51
6102	FOGALE HARRY & SHIRLEY	PO BOX 146	157.29
6104	FOLEY JOHN	PO BOX 483	110.96
6109	FOLEY WILLIAM T	C/O BETTY DEROSSETT	276.33
6126	FRABUTT NICK -ESTATE-	EAST MCDOWELL KY 41623	36.07
6131	FRALEY DANA PAUL & JANET	DRIFT KY 41619	41.46
6142	FRALEY JAMES & JANIS	831 BLOOMFIELD	45.34
6149	FRALEY ROBERT	BOX 237	50.72
6157	FRANCIS EARNEST & PATRICIA	RT 1 - LAKE ROAD	26.02
6176	FRANCIS STERLING	PO BOX 247	108.71
6188	FRASURE ALVIS -ESTATE-	C/O LOWELL FRASURE	41.46
6189	FRASURE ALVIS -ESTATE-	C/O LOWELL FRASURE	41.46
6203	FRASURE DWIGHT ALLEN	BOX 412	64.60
6207	FRASURE GARY	HC 70 BOX 4035	545.70
6212	FRASURE GRADEN	CLIFF RT	15.60
6231	FRASURE RANDY DOUG	GRETHEL KY 41631	18.62
6232	FRASURE REX	HC 78 BOX 340	12.11
6249	FRASURE WILDA	IVEL KY 41642	12.56
6258	FRAZIER GEORGE W	PO BOX 182	166.08
6260	FRAZIER J E	WEST PRESTONSBURG KY 41668	6.73
6264	FRAZIER TERESA JO	PO BOX 182	108.71
6270	FRIEND BARBARA	RT 2 BOX 469-M	99.85
6272	FRIEND NOAH STEVEN & KATHY LOUISE	PO BOX 177	180.85
6282	FUGATE FRANK	BOX 32	29.11
6283	FUGATE GLEN	HIPPO KY 41637	108.71
6285	FUGATE JOSIE	HAROLD KY 41635	16.75
6289	FUGITT GLEN	BOX 282	108.71
6290	FUGITT GLEN	BOX 282	58.44
6301	GARDNER ALEX -ESTATE-	C/O AGNES FRENCH	4.19
6316	GARRETT FREDDIE D	PO BOX 115	56.15
6319	GARRETT GORDON	EMMA KY 41625	55.78
6320	GARRETT IMA JEAN	RT 3 BOX 995	22.93
6323	GARRETT JOHN G & REBECCA L	HC 71 BOX 350	55.78
6324	GARRETT LESTER & REGINIA	HC 74 BOX 520	16.11
6325	GARRETT LINDA LEE	HC 71 BOX 1330	46.09
6326	GARRETT LUTHER	HC 71 BOX 820	37.62
6328	GARRETT REBECCA	GENERAL DELIVERY	10.57
6333	GARRETT VELLA M	PO BOX 1081	234.51
6345	GAYHEART BRETT THOMAS & KIMBERLY	BOX 136	126.36
6347	GAYHEART DANNY R	GENERAL DELIVERY	71.59
6348	GAYHEART DAY	C/O ROGER DALE GAYHEART	12.88
6365	GAYHEART MILFORD SR	EAST MCDOWELL KY 41623	4.39
6366	GAYHEART REBECCA & DINGUS	C/O MADGE G CROCKER	23.22
6373	GAYHEART VESTER	PO BOX 397	6.91
6379	GEARHEART BEN -ESTATE-	HC 88 BOX 240	73.43
6388	GEARHEART DON & ETTA MAE -ESTATE-	C/O TERRY GEARHEART	6.73
6389	GEARHEART DOROTHY A	PRICE KY 41654	8.44
6395	GEARHEART JOE T	MAYS BRANCH	678.55
6402	GEARHEART SANDRA & TERRIA FRANCIS	BOX 462	195.90
6415	GEORGE JACK E	BOX 108, GOBLE-ROBERTS ADDTN	215.23
6424	GIBSON CHARLES & GEORGIA	HC 80 BOX 160	179.29
6427	GIBSON CHARLES W	BOX 302	10.84
6428	GIBSON CHARLES W JR & PATRICIA A	C/O FIRST COMMONWEALTH BANK	311.73
6440	GIBSON HARRISON JR & GEORGETTA	BOX 151	29.32
6452	GIBSON LEUCIOUS & DEANA	HC 88 BOX 620	152.82
6453	GIBSON LINDA	RT 1 BOX C-92	10.57
6459	GIBSON MARY ANN	MELVIN KY 41650	23.22
6465	GIBSON REBECCA	GARRETT KY 41630	29.32
6467	GIBSON RUBY HOWARD	C/O JOHNNY B & KATHY POE	46.09
6468	GIBSON SAM	LACKEY KY 41643	14.49
6474	GIBSON WILLIAM S & BARBARA M	BOX 477	443.95
6475	GIBSON WILLIAM S II	RT 1	30.60
6477	GIBSON WILLIS	BOX 83	41.67
6478	GIESE HARVEY	PO BOX 3297	343.63
6479	GIESE TERRY A	PO BOX 3297	19.04
6484	GILLESPIE FRANK & ROSALEE	HAROLD KY 41635	57.69
6489	GILLESPIE PEARL	CRAYNOR KY 41614	18.32
6491	GILLIAM CREED & NOEL	PO BOX 134	161.17
6493	GILLIAM LINDA	PO BOX 224	4.39
6494	GILLIAM RONNIE & LINDA	PO BOX 224	18.29
6496	GILLIAM WENDELL	HAROLD KY 41635	19.98
6500	GIPSON SYLVIA & STEVE	324 MAIN STREET	6.73
6501	GLEASON J J JR	IVEL KY 41642	99.89
6512	GOBLE BEVERLY ALLEN	BOX 313	16.11
6513	GOBLE BILL & WANDA LEIGH	461 SOUTH HIGHLAND	53.81
6514	GOBLE BILLY G	RT 3 BOX 452	38.37
6520	GOBLE BURNS & LOU ELLEN	PO BOX 266	41.67
6521	GOBLE CARL & MAXINE M	BOX 124	145.73
6522	GOBLE CARVEL PRESTON & RUBY ANN	HC 66 BOX 2130	20.49
6530	GOBLE DANNY & CAROLYN	HC 69 BOX 245	57.69
6533	GOBLE DAVID LEE	PO BOX 178	296.29
6535	GOBLE DEBRA S & JEFF A	BOX 527	48.42
6540	GOBLE DONALD RAY	HC 66 - SLICK ROCK	46.96
6542	GOBLE DOUGLAS	PO BOX 58	73.43
6545	GOBLE EMMA	PRESTONSBURG KY 41653	42.22
6549	GOBLE FRANKIE & PHYLLIS JEWEL	HC 69 BOX 275	188.18
6555	GOBLE GERALDINE	GENERAL DELIVERY	10.57
6556	GOBLE GLEN	HC 74 BOX 860	135.18
6560	GOBLE HENRY & NYOKA	HC 72 BOX 602	15.20
6563	GOBLE HERBERT H JR & CHARLENE	PO BOX 357	195.90
6564	GOBLE JAMES & KATHY	HC 72 BOX 284	41.46
6568	GOBLE JAMES D	HC 72 BOX 284	110.96
6578	GOBLE JAMES Y & SARAH	PRESTONSBURG KY 41653	234.51
6579	GOBLE JEFF & DEBORAH	BOX 527	141.85
6580	GOBLE JEFF ALEX	PO BOX 527	108.71
6581	GOBLE JESSE	BOX 112	10.57

6593	GOBLE JUDY	PO BOX 345	126.40
6598	GOBLE LARRY D & DEBBIE	HC 66 BOX 1695	163.41
6604	GOBLE LON ESTATE -RUANN-	STAR ROUTE 356	5.64
6614	GOBLE MYRTLE & GAHA	AUXIER KY 41602	22.31
6620	GOBLE PERRY	STAR ROUTE 356	20.68
6622	GOBLE RALPH & KAREN	PO BOX 107	10.57
6639	GOBLE TRAVIS & BRENDA	PO BOX 338	26.02
6643	GOBLE WILLIAM H	HC 66 - BOX 2120	52.69
6653	GOINES FRANK	BOX 549	64.63
6662	GOODMAN JENNIE	ALLEN KY 41601	25.08
6665	GOODMAN MAY BELLE	ALLEN KY 41601	14.49
6677	GRAVES AGNES -ESTATE-	HC 80 BOX 185	91.07
6688	GRAY DOCK	RT 3	16.75
6689	GRAY EMMA	8 JACKSON STREET	26.02
6692	GRAY G L & FLORA	ALLEN KY 41601	27.13
6697	GRAY JACK	BOX 772	46.96
6699	GRAY JIMMY JOE	BOX 263	53.14
6709	GREATHOUSE FOREST D	AUXIER KY 41602	39.92
6712	GREEN ELIJAH	GARRETT KY 41630	14.49
6718	GREEN MARY -ESTATE-	C/O OWEN BARR JR	91.07
6720	GREEN RICKY D & REBECCA	MARTIN KY 41649	157.29
6725	GREENE FLOYD DOUGLAS & JULIA A	HC 72	350.34
6732	GREER DEWEY	PRESTONSBURG KY 41653	558.83
6733	GREER DEWEY & MADELINE	SOUTH LAKE DRIVE	350.34
6734	GREER DONALD RAY & LINDA	HC 84 BOX 45	7.00
6735	GREER EARL	PO BOX 299	11.67
6741	GREER LARRY	HC 69 - BOX 19	60.79
6746	GREER RAYMOND E & EDITH M	HC 70 BOX 9990	91.68
6748	GREGORY DAVID	BOX 715	10.57
6752	GRIFFIN FRANKLIN	HC 78 BOX 680	37.62
6753	GRIFFIN MATTIE B	2342 N BOUVIER	16.75
6757	GRIFFITH BARBARA A	PO BOX 195	161.07
6764	GRIFFITH DORIS J	GOBLE-ROBERTS ADDITION	219.07
6766	GRIFFITH FLORENCE	IVEL KY 41642	29.32
6770	GRIFFITH JOHNNY LOGAN	BOX 7	195.90
6772	GRIFFITH PATSY	PO BOX 354	31.43
6786	GRIGSBY KEVIN	C/O JANICE VANOVER	36.37
6805	GUNNELL DEBRA	PRESTONSBURG KY 41653	39.92
6810	GUNNELL ROBERT DEAN	7241 ST RT 5	135.18
6814	GUNNELLS JOHNNY RAY & PENNY	BOX 334	11.67
6817	GWINN KAY	3905 RIVER OAKS CIRCLE	9.57
6820	HACKWORTH BARBARA SUE	ENDICOTT KY 41626	41.46
6839	HACKWORTH DELMER & MARY LOU	WEST PRESTONSBURG KY 41668	56.90
6846	HACKWORTH GEORGE	BOX 4005	47.64
6858	HACKWORTH RUSSELL & BARBARA	HC 66 BOX 2760	18.29
6860	HACKWORTH WILLIAM	C/O DON HACKWORTH	38.14
6862	HAGANS HAROLD RAY	BOX 55	161.65
6867	HAGANS LARRY EDGAR & ELIZABETH S	LANGLEY KY 41645	20.49
6871	HAGANS PATRICIA	PO BOX 231	90.20
6874	HAGANS PHILLIP DELMAR & HELEN	HC 80 BOX 535	161.65
6876	HAGANS SHERRI & HARRIET A JACKSON	C/O SHERRI HAGANS	64.60
6892	HAGER SHERRY & TONY RANDALL	APT 55, INDIAN HILLS	14.46
6900	HALBERT DONALD	HC 78 BOX 230	10.57
6901	HALBERT DORA -ESTATE-	C/O RUTH WATKINS	56.90
6904	HALBERT FAMER JR	PO BOX 445	48.42
6905	HALBERT HUBERT & KATHY	LANGLEY KY 41645	157.26
6910	HALBERT JAMES E	PRINTER KY 41655	10.57
6913	HALBERT JONETTE		



7384	HALL LANNY	GENERAL DELIVERY	73.43	8141	HARVEY DEVELOPMENT CO INC	WHEELWRIGHT KY 41669	22.18
7385	HALL LANNY & KATIE DORIS	EMMA KY 41625	223.40	8144	HARVEY JOE	RT 1 BOX 281	149.57
7386	HALL LANNY PAUL	MELVIN KY 41650	26.02	8145	HARVEY JOSIE -ESTATE-	C/O JOE HARVEY	19.09
7387	HALL LARRY & ALVA L	PO BOX 289	311.62	8147	HARVEY LEILA & DAVE	HC 85 - BOX 335	124.60
7391	HALL LAWRENCE JR	BEVINSVILLE KY 41606	18.15	8153	HATCHER EMMA MRS	ALLEN KY 41601	86.76
7392	HALL LEE & AVANELL	HC 84 BOX 71	61.54	8162	HATFIELD CHARLES E & BRENDA K	BOX 193	296.29
7394	HALL LEE -JOHN LEE-	RT 1 BOX 434	28.35	8164	HATFIELD DAISY	C/O GARY HATFIELD	80.07
7397	HALL LEONARD	WEEKSBURY KY 41667	26.59	8177	HATFIELD SARAH MAE	C/O MICHAEL HATFIELD	49.18
7400	HALL LEONARD & DALE MEADE	PO BOX 27	885.05	8179	HATMAKER BRIAN KELLY	BOX 16	56.90
7404	HALL LESLIE KAY	BOX 343	20.49	8183	HAUPERT JAMES MICHAEL	RT 1 BOX 182	16.11
7405	HALL LESTER	24301 CURIE	10.57	8185	HAWKINS GOLDIE	MCRBERTS KY 41835	7.95
7408	HALL LEWIS & OMAR	BOX 231	26.02	8187	HAYDEN HEBERT	GENERAL DELIVERY	30.65
7411	HALL LLOYD H	TEABERRY KY 41660	10.57	8188	HAYDEN HEBERT RAY OR DELORES JAMIE	BOX 384	26.02
7413	HALL LORETTA	GALVESTON KY 41629	18.29	8189	HAYDEN HERBERT	GENERAL DELIVERY	10.57
7414	HALL LOU ANN	GENERAL DELIVERY	60.22	8190	HAYDEN HERBERT R & DELORES JAMIE	BOX 384	10.57
7421	HALL MALLIE	MCDOWELL KY 41647	28.35	8223	HAYES OPAL M	BOX 268	46.87
7433	HALL MARY BELLE	RT 1 - US 23 - LANCER	7.45	8233	HAYES VANCE JR	BEAVER KY 41604	26.02
7435	HALL MARY KATHRYNE	PO BOX 17	16.96	8234	HAYES W P -ESTATE-	C/O OTIS HAYES	21.63
7438	HALL MARY LOUISE	WELLS MOBILE HOME PARK #7	109.42	8236	HAYS MARK WESLEY	RT 1 BOX 31	17.33
7439	HALL MARY LOUISE B	BOX 92	28.35	8256	HAZELETT JAMES W & RUTH	PO BOX 362	157.29
7440	HALL MARY MARGARET & TYRUS R	CHILDERS & PATRICIA LOUISE ERWIN	43.22	8257	HEATH STEVE N	HC 70 BOX 561	66.17
7441	HALL MARY SUE STONE	BOX 63	51.39	8264	HEINTZELMAN DAVID & CLYDA	HC 88 BOX 730	126.36
7443	HALL MARYLAND & MERILDENE	HC 77 BOX 355	110.96	8274	HENDERLIGHT RHONDA	BOX 223	82.25
7447	HALL MAY	EAST MCDOWELL KY 41623	7.95	8276	HENDERSON EDDIE & CLAUDETTE	EAST MCDOWELL KY 41623	33.74
7453	HALL MICHAEL R	BOX 376	53.07	8277	HENDERSON HENRY & MINNIE	PO BOX 135	61.54
7454	HALL MICHAEL RAY & PATSY	BOX 376	14.46	8278	HENDERSON JAMES RAY	1052 ELIZABETH AVENUE	27.12
7456	HALL MIKE K	RT 1426	249.87	8279	HENDERSON MINT -ESTATE-	C/O HENRY HENDERSON	12.55
7463	HALL MYRTLE	-JOHNNY HALL GDN-	26.30	8280	HENDERSON PEARL	BOX 215	14.46
7464	HALL MYRTLE	PO BOX 62	64.96	8281	HENDERSON ROGER & BARBARA	GENERAL DELIVERY	10.57
7466	HALL NYSBY -ESTATE-	C/O OLIVER HALL	12.11	8294	HENSLEY RONALD	PRESTONSBURG KY 41653	37.62
7473	HALL NORMAN	ESTILL KY 41627	14.49	8295	HENSLEY THELMA JEANNE	BOX 301	160.04
7474	HALL NORMAN & SOLA	PO BOX 143	90.12	8297	HENSON BEVERLY	PRICE KY 41606	22.18
7480	HALL OLIVER & ELSIE	BOX 52	10.57	8301	HENSON DARLENE & GIGI RENEE	BOX 10	122.56
7483	HALL OLIVER WENDELL & MELVINA	HC 77 - BOX 730	141.85	8309	HENSON RICHARD & DARLENE	BEAVER KY 41604	10.57
7485	HALL OLLIE A	HC 77 BOX 390	29.90	8315	HERALD JEFF MRS	C/O STELLA DAVIS	8.68
7489	HALL OMEAH -BUDDY-	GENERAL DELIVERY	10.57	8324	HERRELL BERTHA	PRESTONSBURG KY 41653	18.29
7490	HALL ORA	BEVINSVILLE KY 41606	14.92	8335	HICKS BALLARD	TOPMOST KY 41862	55.78
7491	HALL ORVILLE	HC 77 BOX 540	37.05	8344	HICKS CHARLES	HC 88 BOX 455	51.39
7496	HALL PALMER	ESTILL KY 41627	55.78	8346	HICKS CHARLES & THELMA	HC 88 BOX 455	11.67
7498	HALL PATRICIA	HC 69 - REGENCY APT 33	10.57	8347	HICKS CHARLES E & TERINA	HC 71 - BOX 1335	161.17
7499	HALL PEARL	BOX 420	6.73	8371	HICKS ETHEAL JOEY & BONNIE	BOX 104	11.67
7505	HALL PERRY T & IRENE	HAROLD KY 41635	29.32	8383	HICKS JAMES DOUGLAS	BOX 42	43.43
7507	HALL PHIL & SHARON KAY	HC 77 BOX 430	6.93	8385	HICKS JANICE ROTTGER KEEN	HC 80 - BOX 132	11.67
7510	HALL PHILLIP & DIANA	HC 89 - BOX 403	373.37	8387	HICKS JASPER	RT 1 BOX 82	54.02
7511	HALL PHYLLIS COOLEY	RT 1 BOX 5	11.67	8388	HICKS JEROME CHARLES & YVONNE	HAROLD KY 41635	26.02
7512	HALL PHYNETTA	GRETHEL KY 41631	10.57	8389	HICKS JERRY D & ALMA	GARRETT KY 41630	69.04
7517	HALL RALPH & CLAUDIA	PO BOX 53	14.46	8390	HICKS JERRY DEAN OR KAY	GARRETT KY 41630	24.93
7518	HALL RALPH & JUANITA	BOX 583	135.18	8391	HICKS JETHRO & JANICE	HC 80 BOX 132	78.95
7519	HALL RALPH & SHEILA	BOX 25	10.57	8397	HICKS LARRY A & SUSAN B	PO BOX 115	6.73
7523	HALL RAYMOND	BOX 593	41.46	8398	HICKS MADISON	RFD 1	9.99
7524	HALL RAYMOND	BEVINSVILLE KY 41606	18.29	8404	HICKS MONORE	LIMA OHIO 45801	14.46
7530	HALL RICHARD & MAE	HALO KY 41633	33.74	8405	HICKS ODIS	BOX 41	157.29
7537	HALL RILEY & LILLIE	MELVIN KY 41650	42.42	8406	HICKS PATRICK	BOX 374	37.62
7538	HALL RILEY JR	HAROLD KY 41635	20.64	8407	HICKS PATRICK OR TERRY	1118 WILLOW LANE	41.46
7543	HALL ROBERT H & SANDRA	WHEELWRIGHT KY 41669	14.46	8408	HICKS PATRICK LEE	1118 WILLOW LANE	67.72
7545	HALL ROGER	ALLEN KY 41601	48.72	8416	HICKS RONNIE	HC 80 BOX 335	36.38
7548	HALL ROGER H	BOX 262	18.29	8417	HICKS RONNIE & CINDY	WAYLAND KY 41666	29.32
7554	HALL RONALD S	WEEKSBURY KY 41667	45.34	8418	HICKS RONNIE & CINDY	HC 80 - BOX 335	25.71
7571	HALL SHALIOUS R	AUXIER ROAD	42.24	8427	HICKS TOMMY	MELVIN KY 41650	33.62
7572	HALL SHALIOUS R II	BOX 315	30.65	8428	HICKS VICTOR	213 IMPERIAL DRIVE	55.78
7592	HALL TAMMY	HC 80 - BOX 150	16.11	8434	HILDEBRAND BOOKER	WEEKSBURY KY 41667	20.68
7593	HALL TAMMY	C/O JOHNNY RACKEY	10.57	8436	HILL HATLER & SUSAN	BOX 51	64.63
7604	HALL TERRY L & RHONDA L	HC 74 BOX 530	59.31	8449	HILL TAMMY	PRESTONSBURG KY 41653	41.46
7613	HALL TIMMY DOUGLAS & RHONDA	HC 77 BOX 30	9.81	8455	HINES VIRGINIA D	BOX 603	110.96
7614	HALL TOM	MELVIN KY 41650	7.95	8456	HINKLE CARL JR & KATHLEEN RUTH	BOX 182	118.68
7630	HALL VELEDA JO	C/O CURTIS CONN	12.11	8459	HINTON JIMMY G & DONNA J	AUXIER KY 41602	261.56
7631	HALL VELEDA JO	GENERAL DELIVERY	11.67	8467	HOBSON DANA	BOX 314, COAL RUN HILL	11.67
7632	HALL VELEDA JO & GARY	GENERAL DELIVERY	11.67	8501	HOLBROOK FANN L	1317 PACIFIC AVE	33.74
7634	HALL VERDIE	5960 BERNIS ROAD	14.48	8504	HOLBROOK HELENA	BOX 384	141.85
7635	HALL VERLIS & PATRICIA	BOX 33	118.68	8509	HOLBROOK KATHY	AUXIER KY 41602	80.07
7637	HALL VERNICE	BETSY LAYNE KY 41605	18.73	8512	HOLBROOK MABRY & MOLLY	BOX 269	95.51
7647	HALL W F	STANVILLE KY 41659	15.75	8525	HOLLAND CAROL B	NORTH LAKE DRIVE	73.36
7648	HALL W N	BOX 177	41.76	8526	HOLLAND CLAYTON & CAROL	PRESTONSBURG KY 41653	188.18
7649	HALL WALKER	C/O NANNIE B HALL	42.34	8529	HOLLAND JOHN T	108 W GRAHAM STREET	45.34
7650	HALL WALLACE C & BRENDA J	RT 1	223.40	8531	HOLLIFIELD RANDALL & EVELYN	BOX 013	10.70
7657	HALL WANDA	GALVESTON KY 41629	11.52	8532	HOLMAN EDWARD & BRENDA	ALLEN KY 41601	481.90
7659	HALL WAYNE	C/O MERLIN HALL	5.64	8534	HOLSON BONNIE	IVEL KY 41642	32.20
7664	HALL WILLIAM	BOX 155	234.51	8536	HOLT EVAN -ESTATE-	C/O MOUSTE MASON	11.35
7673	HALL WILLIE	BOX 502	13.04	8540	HOLTHOUSE JACK E	& RONNIE & BARBARA HORNE	64.60
7693	HAMILTON ARK	PRICE KY 41654	22.31	8554	HONEYCUTT TOMMY	BOX 298	43.79
7694	HAMILTON ARNOLD	GALVESTON KY 41629	56.90	8555	HONEYCUTT TOMMY	BOX 298	10.57
7698	HAMILTON AVERY & BARBARA	PO BOX 1	234.51	8557	HOOD RALPH	BOX 291	277.00
7699	HAMILTON BALLARD	TEABERRY KY 41660	13.04	8558	HOOD RALPH & BLANCHE F	PO BOX 291	87.79
7700	HAMILTON BARBARA A	3206 IROQUOIS AVENUE	37.62	8559	HOOD RALPH & BLANCHE F	PO BOX 291	41.46
7701	HAMILTON BARBARA GAIL	HC 77 BOX 50	273.12	8560	HOOD ROBERT & SARAH LEE	WHEELWRIGHT KY 41669	6.51
7702	HAMILTON BARBARA GAIL	HC 73 BOX 50	285.02	8561	HOOD ROBERT & SARALENE	BOX 271	61.54
7707	HAMILTON BARRY OR SHAWN RENEE	BOX 613	52.27	8562	HOOD ROBERT & SARALENE	BOX 271	22.18
7711	HAMILTON BERT & OLIVA	PO BOX 093	92.42	8563	HOOD ROBERT & SARALENE	WHEELWRIGHT KY 41669	70.04
7716	HAMILTON BOBBY JR & JACQUELINE	TEABERRY KY 41660	107.87	8564	HOOD SHIRLEY	BOX 81	46.64
7717	HAMILTON BOOTEN & M F BENTLEY	PO BOX 370	6.73	8566	HOOPER BONEKA	GENERAL DELIVERY	110.96
7720	HAMILTON BURNIS & PEGGY	HC 77 BOX 296	33.74	8567	HOOPER DAVID GORDON & VALEDIA	HUEYSVILLE KY 41640	11.74
7721	HAMILTON CARL D & MARY ELLEN	BOX 030	10.50	8568	HOOPER JAMES REGINALD	BOX 87	11.67
7729	HAMILTON CHARLENE C	PO BOX 1153	47.64	8570	HOOPER NORA	HC 80 BOX 70	46.96
7730	HAMILTON CHARLES	MINNIE KY 41651	15.98	8578	HOPKINS JOE	HAROLD KY 41635	355.73
7732	HAMILTON CHARLES & DARLENE	BEAVER KY 41604	12.75	8598	HORN DEXTER & EMMA LOU	26 BINGHAM ST	334.90
7749	HAMILTON DELMER & FANNIE	EAST POINT KY 41216	48.89	8601	HORN DONALD	PRESTONSBURG KY 41653	466.17
7755	HAMILTON DOUG & ROBIN LYNN	HC 77 BOX 1940	18.29	8602	HORN DONALD L &	SAMUEL & GERALD MANSBACK	64.42
7763	HAMILTON ELLEN	3941 FRAIZER ROAD	18.29	8606	HORN EMMA LOU & DEXTER	26 BINGHAM STREET	113.15
7767	HAMILTON EMMITT EUGENE & MAXINE	TEABERRY KY 41660	10.57	8608	HORN GREG	SMITH TRAILER PARK	33.74
7774	HAMILTON EUGENE	TEABERRY KY 41660	7.48	8609	HORN GREGORY L	4 CIRCLE DRIVE - BRIARWOOD	53.07
7777	HAMILTON EUGENE	RT 2 - GENERAL DELIVERY	10.57	861W	HORN JOE ALLEN & CAROL ANN	HC 70 BOX 3045	195.90
7779	HAMILTON EUGENE A	BOX 94	7.95	8626	HORNE CLARENCE & LULA	HC 72 - BOX 356	39.92
7785	HAMILTON GARY & ROBIN	HC 77 - BOX 210	43.79	8629	HORNE JOHN D & SHARON K	HUNTER KY 41641	37.62
7787	HAMILTON GARY D & ROBIN	HC 77 BOX 1840	10.57	8640	HOWARD AARON & AILEEN	HC 85 - BOX 160	247.51
7794	HAMILTON GLEN D & SANDRA	PO BOX 083	121.01	8642	HOWARD ALMA	BOX 481	79.31
7795	HAMILTON GLEN DARRELL	HC 77 BOX 365	10.57	8646	HOWARD ANNIE	HUEYSVILLE KY 41640	20.33
7796	HAMILTON GLEN DARRELL & SANDRA C	BOX 083	10.57	8648	HOWARD BERLIN	HUEYSVILLE KY 41640	49.16
7812	HAMILTON IRA E	EAST MCDOWELL KY 41623	31.20	8651	HOWARD CHALMER & ANN	PO BOX 94	350.34
7815	HAMILTON J L & LIZZIE	HC 77 - BOX 1880	241.04	8652	HOWARD CHARLES M	PO BOX 34	73.43
7816	HAMILTON J W	TEABERRY KY 41660	8.39	8659	HOWARD ELLA CASTLE	C/O BETTY COMBS	91.07
7820	HAMILTON JACKIE LOU	TEABERRY KY 41660	22.93	8667	HOWARD HARLISS & POLLY	BOX 293	11.67
7821	HAMILTON JAMES L	TEABERRY KY 41660	33.74	8677	HOWARD JACKIE L & PEGGY KATHERINE	PO BOX 87	38.58
7825	HAMILTON JERRY D & KANZIA	BOX 36	80.07	8702	HOWARD OLLIE & NORA	BOX 96	5.36
7826	HAMILTON JERRY LEE	RT 2	22.18	8705	HOWARD POLLY	BOX 293	29.32
7828	HAMILTON JIMMY & IMOGENE	HC 77 - BOX 165	73.89	8713	HOWARD WILLARD	HALES KY 41573	15.60
7829	HAMILTON JIMMY RAY & NANCY MICHELE	BOX 027	10.57	8719	HOWELL ANZIE	GENERAL DELIVERY	56.90
7830	HAMILTON JOHN	TEABERRY KY 41660	16.75	8722	HOWELL BOB -ESTATE-	EAST MCDOWELL KY 41623	5.73
7831	HAMILTON JOHN L & BRENDA G	BOX 40	26.02	8725	HOWELL BEBBY GENE	SPRADLIN BRANCH	6.84
7832	HAMILTON JOHN L & WILLIE BROWN	RT 2	10.57	8727	HOWELL CALVIN	HC 80 - BOX 300	144.00
7836	HAMILTON KEENIS -ESTATE-						



8985	HUNT SHERMAN	BOX 14	11.67
8986	HUNT TIMOTHY	RT 2 - BOX 49	10.57
9004	HUNTER CECIL & MARTHA	HC 84 BOX 61	52.17
9012	HUNTER ELVIS	GENERAL DELIVERY	46.09
9013	HUNTER EMELENE	HC 74 - BOX 260	19.83
9015	HUNTER EURMAN	BOX 495	19.69
9022	HUNTER JAMES & PATRICIA	BOX 50	64.60
9030	HUNTER MADGE	RT 1 BOX 1146A	46.87
9044	HUNTER SILVA	TEABERRY KY 41660	14.46
9047	HUNTER TRACY	BOX 270	43.79
9049	HUNTER WILLIAM J	SOUTH LAKE DRIVE	37.62
9052	HURD BETTY L	HC 74 - BOX 525	443.95
9054	HURD WILLA	HC 66 BOX 905	11.67
9058	HURT HARGIS & PATRICIA	WILLOW LANE	284.73
9059	HURT JANICE	GENERAL DELIVERY	40.70
9062	HURT TERRY LYNN & JANICE ELLEN	MELVIN KY 41650	107.12
9063	HURT TERRY LYNN & JANICE ELLEN	BOX 558	87.79
9067	HUTCHINSON CHARLES RAY	PO BOX 103	134.12
9074	HUTTON ERNEST CHARLES & JUDITH CAROL	BOX 108	29.90
9075	HUTTON VANESSA ANN	BOX 421	41.46
9077	HYDEN CARL L & MARCELENE	BOX 102	72.35
9087	HYDEN KEITH	BOX 1027	14.03
9088	HYDEN RANDALL	621 JACK ARNETT BRANCH	68.51
9089	HYDEN RANDALL & LORETTA	621 JACK ARNETT BRANCH	110.96
9090	HYDEN RANDALL & LORETTA	621 JACK ARNETT BRANCH	45.34
9106	INMON BILLY R & N KATHERN	HUEYSVILLE KY 41640	39.06
9107	INMON DELMOS	BOX 144	55.78
9108	INMON JO	GENERAL DELIVERY	73.16
9109	INNES SHIRLEY	BOX 396	86.25
9124	ISAAC CLYDE	BOX 56	24.48
9131	ISAAC GARY & DENA	BOX 40	68.51
9132	ISAAC GARY & DENA	HC 72 - BOX 208	10.57
9133	ISAAC GREGORY	& KATHY & EDGEL BROWN	69.04
9144	ISAAC RANDALL & KATHLEEN	BOX 399	115.59
9145	ISAAC RANDALL & KATTIE	BOX 399	95.51
9155	ISAACS DOLLIE A	HC 77 BOX 320	12.11
9157	ISAACS JUNIOR	MELVIN KY 41650	6.73
9159	ISAACS LEND & BILLIE	PO BOX 018	26.02
9160	ISAACS LEND & BILLIE	RT 2 BOX 018	72.35
9161	ISAACS LEON & DOLLY	HC 77 BOX 320	14.46
9163	ISAACS RUBIN JR	PO BOX 400	91.07
9175	ISON PAMELA R	PO BOX 1112	43.79
9178	JACKSON ANN	BOX 70	11.67
9180	JACKSON BEULAH	HC 89 BOX 396	24.93
9181	JACKSON CHARLES	RT 1 BOX 316	70.79
9188	JACKSON HANCO & ANNETTE	BOX 249	188.18
9189	JACKSON JOAN E	2282 HARLON DRIVE	33.74
9192	JACKSON ROBERT E & STEPHANIE	BOX 46	33.74
9200	JACOBS MORRAINE	BOX 23	60.79
9203	JACOBS MICHAEL & CATHY	BOX 212	55.78
9206	JACOBS RICKY & RENEE	201 ROCKY VIEW DRIVE	70.81
9207	JACOBS RICKY & RENEE	BOX 9	10.57
9209	JACOBSMEYER DONALD S & VIRGINIA B	DANA KY 41615	18.29
9219	JAMES BOBBY RAY & SANDRA J	PO BOX 1163	466.17
9221	JAMES JEROME & SCOTT	BOX 125	37.62
9225	JARRELL A C	PO BOX 115	42.57
9226	JARRELL ADRIAN C	PO BOX 115	69.04
9227	JARRELL ALVIN & DEBBIE	HC 66 - GENERAL DELIVERY	66.17
9231	JARRELL BEATRICE	RT 3 BOX 335	10.57
9233	JARRELL CARL LEE & BERNICE	HC 66 BOX 1762	121.07
9234	JARRELL CARL LEE & BERNICE	HC 66 BOX 1762	24.93
9237	JARRELL CLIFFORD JR & IDA	BOX 12	56.90
9239	JARRELL DANNY	HC 66 BOX 1751	61.07
9240	JARRELL DANNY R & HELEN MARIE	PRESTONSBURG KY 41653	41.46
9243	JARRELL EVE	BOX 115	43.43
9244	JARRELL EZRA & ADA	HC 66 BOX 1735	54.35
9248	JARRELL JAMES	WHEELWRIGHT KY 41669	39.92
9252	JARRELL JOAN & JAMES EDWARD	HC 66 BOX 1804	38.88
9255	JARRELL JOHN B	HC 74	10.57
9256	JARRELL JOHN HENRY & LAURA	BOX 928	52.25
9245	JARRELL MICHELLE	RT 1 BOX 2339	36.38
9247	JARRELL RAYMOND MICHAEL & LINDA L	RT 1 BOX C13	52.25
9249	JARRELL RUSSELL	HC 66 - BOX 1655	9.91
9270	JARRELL RUSSELL WARREN	HC 66 BOX 1655	11.67
9274	JARRELL TROY GENE	HC 66 BOX 868	11.67
9275	JARRELL TROY GENE & FRIEDA RAYE	HC 71 BOX 640	10.57
9277	JARRELL WILLIAM	RT 1 BOX 640	10.57
9278	JARRELL WILLIAM	BOX 116	11.67
9279	JARRELL WILLIAM & TESSIE	BANNER KY 41603	99.89
9282	JARRELL WOODROW JR & ROSEMARY	HC 66 BOX 1655	135.18
9284	JARVIS BETTY JEAN	PO BOX 185	18.73
9285	JARVIS BETTY JEAN	BOX 185	11.67
9286	JARVIS BILLY RAY & VIVIAN	GOBLE ROBERTS ADDITION	226.79
9287	JARVIS BURNIS RAY & MARKIETTA	HC 66 - GENERAL DELIVERY	80.07
9297	JARVIS JEFFERY	PO BOX 7 - DANIELS CREEK	75.19
9303	JENKINS BENNIE	RT 5	16.75
9314	JERVIS BETTY	BOX 421	91.07
9315	JERVIS CECIL	HC 66 BOX 3085	31.43
9327	JERVIS LINDA	HC 66 - BOX 580	27.91
9328	JERVIS LONIE & DELLA	HC 66	54.91
9329	JERVIS LONIE & DELLA	PRESTONSBURG KY 41653	135.18
9330	JERVIS MARVIN & MELODY	HC 66 BOX 3150	53.07
9337	JERVIS STANLEY R	HC 66 BOX 380	65.50
9343	JEWELL TERRY	LOT 66 - HIGHLAND TE	47.64
9350	JOHNSON ALMA	RT 1	32.20
9358	JOHNSON BEN	RT 4 BOX 480	18.15
9361	JOHNSON BERT T & JOANN	BOX 121	80.07
9374	JOHNSON BONNIE L & CHARLES E	BOX 482	81.61
9375	JOHNSON BRYAN	WEEKSBURY KY 41667	24.10
9376	JOHNSON BURL	HC 72 BOX 145	195.90
9377	JOHNSON BURL	HC 71 BOX 725	53.07
9378	JOHNSON C C -HEIRS-	C/O ALVIS JOHNSON	98.15
9380	JOHNSON CARL D & SANDRA S	PO BOX 061	10.57
9381	JOHNSON CAROL ANN	BOX 27	53.07
9382	JOHNSON CARTER & JERESS	RT 3	18.84
9389	JOHNSON CHARLES & PEGGY	HC 80 BOX 155	426.31
9390	JOHNSON CHARLES & PEGGY	HC 80 BOX 155	73.43
9399	JOHNSON CLIFFORD	MELVIN KY 41650	7.81
9402	JOHNSON CONLEY & ANNA M	BOX 123	49.18
9405	JOHNSON DANIEL	MELVIN KY 41650	109.90
9406	JOHNSON DANNY R OR DEBBIE	BOX 394, RIGHT BEAVER	90.20
9407	JOHNSON DAVID	BYPRO KY 41612	26.02
9408	JOHNSON DAVID & ANGELA	PO BOX 85	10.57
9414	JOHNSON DONALD & EDNA	BOX 122	18.29
9416	JOHNSON DONALD JR & FRANCES	BOX 280	26.02
9424	JOHNSON EDDIE LYNN	BOX 2901	26.90
9429	JOHNSON EDNA M	PRESTONSBURG KY 41653	323.34
9430	JOHNSON EDWARD	BOX 2901	19.83
9433	JOHNSON ELEVER M	BOX 43	33.74
9435	JOHNSON ELMER	APT 88 DIXIE	39.92
9436	JOHNSON ELMER LEE & SUE ELLEN	BOX 497	55.36
9437	JOHNSON ELMER RAY OR MARTHA	PO BOX 338	129.39
9445	JOHNSON EVA	MELVIN KY 41650	23.22
9446	JOHNSON EVELYN TERESA	MARTIN KY 41649	41.46
9450	JOHNSON FRANK	WEEKSBURY KY 41667	80.47
9451	JOHNSON FRANK -ESTATE-	C/O EVERETT JOHNSON	49.79
9452	JOHNSON FRANK JR	GENERAL DELIVERY	77.76
9454	JOHNSON FRED	GENERAL DELIVERY	17.54
9456	JOHNSON FREDDIE WAYNE	GENERAL DELIVERY	18.29
9464	JOHNSON GRANT & JANE	MELVIN KY 41650	9.21
9468	JOHNSON GROVER	C/O MARIE JOHNSON	49.18
9471	JOHNSON HANNAH	MELVIN KY 41650	13.04
9474	JOHNSON HELEN M	102 DIXIE APTS	157.29
9476	JOHNSON HERMAN & MAGGIE	PO BOX 95	84.70
9478	JOHNSON HOMER & BARBARA SUE	HC 72 BOX 410	61.54
9482	JOHNSON I B & LUCILLE	WEEKSBURY KY 41667	10.57
9491	JOHNSON JEANICE	PO BOX 114	5.18
9492	JOHNSON JEANICE	BOX 97	53.07
9493	JOHNSON JERRY & FRED	PO BOX 086	45.34
9495	JOHNSON JIMMY C & MAGDELIN	PO BOX 543	103.24
9496	JOHNSON JIMMY DARRELL & KATHLEEN	HC 77 BOX 345	55.36
9498	JOHNSON JOHN B	RT 1	219.20
9512	JOHNSON LESTER	BOX 284	10.57
9517	JOHNSON LIZZIE	BOX 45	9.66
9518	JOHNSON LOLA	BOX 94	33.74
9519	JOHNSON LONNIE & ANNA S	BOX 123	66.56
9522	JOHNSON MABLE	116 MIDDLE STREET	23.02
9524	JOHNSON MARIE	HI HAT KY 41636	26.02
9525	JOHNSON MARISA L	1270 RIVERVIEW LANE	33.74
9526	JOHNSON MARY	WEEKSBURY KY 41667	13.66
9535	JOHNSON MILTON & VERNIE	PO BOX 114	157.29
9539	JOHNSON NELLIE	GENERAL DELIVERY	44.77
9541	JOHNSON ONEITA HALL	WEEKSBURY KY 41667	19.79
9550	JOHNSON PHYLLIS JEWELL	BEVINSVILLE KY 41606	22.18
9553	JOHNSON RAY	BEVINSVILLE KY 41606	36.83
9554	JOHNSON RICHARD S OR PAULINE	BOX 15	58.44
9555	JOHNSON RICKY	GENERAL DELIVERY	103.24
9556	JOHNSON RICKY & KATHY	MELVIN KY 41650	22.93
9557	JOHNSON RICKY & MELISSA	BOX 73	52.27
9559	JOHNSON RICKY DALE & ERSHIA	ROUGH & TOUGH ROAD	273.12
9561	JOHNSON ROBBIE JR	BOX 36	211.34
9563	JOHNSON ROGER & GERALDINE	HC 88 BOX 330	20.49
9571	JOHNSON ROY	BEVINSVILLE KY 41606	39.92
9572	JOHNSON RUSSELL	BOX 181	10.57
9573	JOHNSON RUSSELL & ALPHA	BOX 167	195.90
9574	JOHNSON RUSSELL & VICKI LYNN	RICKY DEAN & CRYSTAL GAYLE	10.57
9581	JOHNSON TILTON JR & CHRISTINE	BOX 388	18.65
9584	JOHNSON TRINA DANIELLE	WHEELWRIGHT KY 41669	26.02
9586	JOHNSON VERLIN DAVID	RR 2 BOX 261	15.56
9588	JOHNSON VIRGIL & DONNA	DUALE KY 41621	33.75
9589	JOHNSON VIRGIL R	PRESTONSBURG KY 41653	45.34
9590	JOHNSON WALL	GENERAL DELIVERY	58.44
9595	JOHNSON WILLARD -ESTATE-	BOX 339	10.57
9596	JOHNSON WILLIE R	MELVIN KY 41650	22.27

9603	JONES BILLY	WEBB LANE	10.57
9611	JONES CLYNARD & NAOMI	PO BOX 562	64.63
9612	JONES DANA E & KATHY	PO BOX 262	225.16
9625	JONES EDWARD LEE	BOX 2	10.02
9626	JONES EDWARD LEE JR	HUEYSVILLE KY 41640	46.96
9628	JONES EZRA & VERNIE	EAST MCDOWELL KY 41623	41.46
9633	JONES GREEN	C/O ZELMA BRADLEY	18.29
9637	JONES JAMES	HC 80 BOX 195	4.72
9641	JONES HAZEL	E MCDOWELL KY 41623	19.98
9647	JONES JIMMY & BRENDA	BOX 014	109.42
9659	JONES MIKE	CATLETTSBURG KY 41129	14.49
9660	JONES MISSOURI FAYE	BOX 384	138.01
9663	JONES OLLIE & SARAH E	3615 SANTAROSA	10.57
9664	JONES PATRICIA	1476 SQUIG & TOUGH ROAD	234.51
9665	JONES PAUL & ERMA	PO BOX 310, HWY 23	61.54
9666	JONES PHIL	PO BOX 49	18.29
9668	JONES RAYMOND & THELMA	PO BOX 49	119.78
9671	JONES RUDOLPH & EMOGENE	E MCDOWELL KY 41623	6.73
9677	JONES STELLA	C/O MIKE JONES	17.41
9678	JONES STELLA L	RT 5 BOX 154	33.74
9681	JONES THELMA	PO BOX 49	18.29
9682	JONES THELMA	BOX 49	45.34
9691	JONES VERNIE	BEAVER KY 41604	10.57
9697	JONES WILLIAM C JR & DARLENE D	MIDDLE CREEK ROAD	288.56
9700	JOSEPH ACHILAND & HARRY RAY PORTER	AUXIER ROAD	6.73
9703	JOSEPH CHARLES	STAR RT 5	26.02
9704	JOSEPH CHARLES	PO BOX 230	130.29
9706	JOSEPH CHARLES RICHARD	BOX 527	308.64
9710	JOSEPH DAYTON JR & OPAL	PRESTONSBURG KY 41653	10.57
9717	JOSEPH MORGAN & CAROLYN SUE	103 SOUTH HIGHLAND AVENUE	10.57
9718	JOSEPH MORGAN & CAROLYN SUE	103 SOUTH HIGHLAND AVENUE	157.26
9719	JOSEPH MORGAN & CAROLYN SUE	103 SOUTH HIGHLAND AVENUE	19.83
9720	JOSEPH PAUL	BOX 429	311.73
9722	JOSEPH RICKY	753 S LAKE DRIVE	118.68
9723	JOSEPH RICKY & MARY	753 SOUTH LAKE DRIVE	157.29
9730	JUSTICE ADRON	BOX 928	126.40
9732	JUSTICE BALLARD JR	BOX 020	18.34
9746	JUSTICE CHARLES EDWARD & SALLY	BOX 93	104.33
9742	JUSTICE ELAINE	EMMA KY 41625	135.18
9771	JUSTICE JERRY & MARTHA W	RT 5	141.85
9774	JUSTICE JOHN	TRAM KY 41663	7.28
9790	JUSTICE R F (FRANK) -ESTATE-	C/O ANTHONY DEAHL	3.14
9793	JUSTICE RONNIE GENE & TERESA LYNN	HC 73 BOX 282	607.18
9796	JUSTICE SALLY SWIGER	BOX 62	12.11
9801	JUSTICE STANLEY & LYNN	PO BOX 100	752.72
9802	JUSTICE STEPHEN	BOX 152	248.11
9803	JUSTICE STEPHEN	PO BOX 152	183.72
9804	JUSTICE TERESA	BETSY LAYNE KY 41605	68.14
9807	JUSTICE VERNIE	PO BOX 17	80.07
9814	KATSENA OLA J	GARRETT KY 41630	73.43
9815	KAVANAUGH CHARLES & FLORA	1105 CLEARBROOK DRIVE	33.74
9817	KEATHLEY ANGELINA MICHELE	HC 77	10.57
9819	KEATHLEY BERTHA	HC 73 - BOX 460	28.99
9823	KEATHLEY CHARLES & SCARLET	BOX 134	10.57
9824	KEATHLEY CHARLEY & WILLIEVENE	HAROLD KY 41635	280.77
9825	KEATHLEY CHARLIE & WILLIEVENE	PO BOX 34	26.15
9826	KEATHLEY CHESTER	HC 77 BOX 725	60.79
9829	KEATHLEY DARRELL & SUE	BOX 43	23.71
9831	KEATHLEY DENNIS	HAROLD KY 41635	7.48
9834	KEATHLEY ELMER	HC 77 BOX 690	24.48
9835	KEATHLEY EMERY	3035 12TH STREET	7.48
9845	KEATHLEY HENRY ROSS	RT 1 BOX 297A	7.13
9846	KEATHLEY HOBERT	TEABERRY KY 41660	49.18
9847	KEATHLEY JACK D	6141 N W 7TH STREET	31.34
9850	KEATHLEY JOE ROSS	PO BOX 87	373.79
9853	KEATHLEY JOHNNY WALTER	HC 77 BOX 650	10.57
9856	KEATHLEY LANNY & DONNA	HC 74	20.49
9862	KEATHLEY PAUL & HAZEL JEAN	HC 77 BOX 720	124.86
9865	KEATHLEY RICKEY & DEBORAH	HC 77 BOX 655	12.11
9866	KEATHLEY ROBERT A	BOX 401	12.89
9868	KEATHLEY SAMMY & WANDA	HC 77 BOX 570	18.29
9869	KEATHLEY SAMUEL & WANDA	HC 77 BOX 570	18.29
9872	KEATHLEY SCARLETT	HONAKER KY 41	



10331	LAYNE KELLY SR	IVEL KY 41642	22.74	11236	MCGAREY LLOYD -ESTATE-	C/O PATRICIA MCGAREY	49.58
10347	LAYNE PEARL -ESTATE-	C/O DANA HOBSON, ADMR	101.29	11247	MCGUIRE DARVIN EDWARD	PRESTONSBURG KY 41653	188.18
10350	LAYNE ROBERT L & LILLIAN	BETSY LAYNE KY 41605	233.40	11248	MCGUIRE DAVID & JANIE	HC 72	10.57
10354	LAYNE SANFORD KELLY	IVEL KY 41642	19.54	11272	MCINTYRE PEARL SUE	PO BOX 213	26.02
10357	LAYNE SHERRY	BOX 72	49.62	11277	MCKENZIE DANNY	HC 66 BOX 2815	56.99
10363	LAZAR JUANITA	BOX 1074	133.01	11288	MCKENZIE WILLIAM A & NORE	DAVID KY 41616	234.51
10364	LAZAR KENNETH	GENERAL DELIVERY	71.59	11294	MCKINNEY BURNIS & KATHY	BOX 138	18.29
10365	LAZAR STANLEY	ESTILL KY 41627	64.60	11296	MCKINNEY CHRISTINE	HC 73 BOX 620	70.81
10373	LEE DELORES HAMILTON	PO BOX 519	41.66	11304	MCKINNEY EUGENE & PHYLLIS	PO BOX 781	118.68
10407	LESLIE BERNARD PHILLIP & WILMA	RR 1 BOX 4144	389.95	11308	MCKINNEY HENRY	19151 DUNCAN STREET	55.78
10412	LESLIE DEANNA & MARY L HALL	C/O DEANNA LESLIE	141.85	11312	MCKINNEY JAMES WILLIAM & JANIE	HC 84 BOX 22	41.64
10446	LESTER JAMES JR	HC 77 BOX 250	10.57	11313	MCKINNEY JIMMY	MCDOWELL KY 41647	10.57
10455	LEWIS CORA STRATTON -ESTATE-	C/O OLA WHALEN	18.73	11315	MCKINNEY JIMMY RAY	BOX 180	41.46
10458	LEWIS CURTIS LEE & VANESSA F MUSIC	PO BOX 336	53.81	11317	MCKINNEY LARRY	BOX 488	50.72
10460	LEWIS ELOISE	BOX 14	29.90	11322	MCKINNEY LYDIA	PO BOX 163	29.32
10461	LEWIS ERNEST	BANNER KY 41603	20.49	11333	MCKINNEY PHYLLIS	BOX 781	64.63
10466	LEWIS GERTRUDE	& JAMES W & MYRTLE OSBORNE	11.67	11334	MCKINNEY RANDY & VIOLET TERESA	BOX 165	26.02
10468	LEWIS JACKIE	DRIFT KY 41619	134.12	11335	MCKINNEY RANDY S	HC 68 BOX 990	22.25
10469	LEWIS JAMES DOUGLAS	PO BOX 33	82.25	11338	MCSURLEY JOE & LONNIE STAPLETON	EMMA KY 41625	51.39
10470	LEWIS JAMES DOUGLAS & KATHLEEN	PO BOX 33	11.67	11363	MEADE BEN	GOBLE ROBERTS ADDITION	10.57
10471	LEWIS JASPER C & GUSTAVA	BOX 71	11.67	11364	MEADE BILLY, GLADYS A & ALMA F	BOX 447	145.73
10472	LEWIS JERRY OR EDNA	PO BOX 111	29.32	11374	MEADE DALE & MICHAEL S HALL	BOX 34	67.27
10473	LEWIS JERRY JEFFERY	BOX 224	11.67	11376	MEADE DANNY & TRENA	PO BOX 173	225.16
10474	LEWIS JERRY JEFFERY	& TONYA LYNN ESTES	73.43	11377	MEADE DELBERT & DELORES	PO BOX 253	179.29
10475	LEWIS JIMMY	PO BOX 54	24.93	11378	MEADE DELMER GENE	BOX 18	18.51
10478	LEWIS KATHERN & JOHNNY LEE	BOX 243	29.11	11379	MEADE DELMAR GENE	BOX 18	43.79
10482	LEWIS LARRY	HC 66 BOX 1785	43.43	11397	MEADE GUYLAND RAY & THELMA	HC 70 BOX 3025	110.96
10483	LEWIS LARRY G	BOX 176	79.61	11404	MEADE JAMES A & TAMMY LYNN	HC 78 - BOX 124	10.57
10484	LEWIS LAVONNE W	3417 S ALANTIC	7.66	11410	MEADE JARVEY & PATSY	HC 68 BOX 358	80.07
10485	LEWIS MACK OR NATALIE	BOX 268	61.07	11411	MEADE JARVIS	RT 3	12.11
10486	LEWIS MACK H & NATALIE	PO BOX 268	21.39	11417	MEADE LILLIE MAE TACKETT	C/O GOLDIE MEYERS	43.66
10490	LEWIS MICHAEL JOE & ANITA	GENERAL DELIVERY	11.67	11423	MEADE MARVIN BOLIVIER	PO BOX 26	80.07
10494	LEWIS NORMAN	GENERAL DELIVERY	43.00	11446	MEADE THOMAS NEAL	BOX 519	39.92
10499	LEWIS ROGER DALE & ANNA RAE	3045 MORNING VIEW DRIVE	6.78	11447	MEADE TOMMY & BRENDA	BOX 169	69.04
10503	LEWIS THURMAN	PO BOX 88	16.11	11448	MEADE TOMMY & BRENDA	BOX 58	11.67
10506	LEWIS VERNIE	HC 66 BOX 1785	29.32	11470	MEADOWS MARY HELEN JACKSON	ESTILL KY 41627	99.89
10511	LIXENS HUBERT	PRINTER KY 41655	44.55	11486	MENGELE MARGIE	MELVIN KY 41650	6.73
10514	LIXENS WILLARD	MELVIN KY 41650	14.46	11487	MERCER LARNEY EDWARD & BARBARA J	RT 2 BOX 208	156.72
10515	LILLY GARY E & SANDRA	BOX 108	157.29	11490	MERION IRENE	HC 77 - BOX 180	10.57
10516	LILLY SIMION	GENERAL DELIVERY	53.07	11491	MERION TRACY & CINDY	GENERAL DELIVERY	73.43
10520	LITTLE ALEX -ESTATE-	STANVILLE KY 41659	18.15	11496	MERRITT ROBERT	HC 89 BOX 665	179.29
10524	LITTLE BARRY & LINDA	HC 72 BOX 352	165.01	11498	MERRITT ROBERT & MARY LOU	HC 89 BOX 665	10.80
10534	LITTLE CHARLES	HI NAT KY 41636	36.86	11505	MEYER ROBERT & ANTHONY BENTLEY	HC 68 BOX 500	663.35
10536	LITTLE COLLIER & CLARA O	2486 HEARTHSIDE DRIVE	16.11	11509	MIDDLETON MARY MARIE	BOX 87	73.43
10538	LITTLE DANNY & MARILYN	BOX 1	203.62	11527	MILLER ELMER & RUBY JEWELL	BOX 246	245.48
10554	LITTLE ELLIS & IMOGINE	BOX 25	6.91	11534	MILLER JEANETTE	BOX 501	9.03
10557	LITTLE FRED JR & WANDA	MELVIN KY 41650	39.92	11536	MILLER JOHN JR	PO BOX 1155	10.57
10560	LITTLE GRACE ANN	BOX 294	10.57	11550	MILLER RICKY	PO BOX 1117	49.18
10564	LITTLE JAMES S & RUTH M	GENERAL DELIVERY	97.05	11551	MILLER ROBBIE	PO BOX 623	33.74
10568	LITTLE JIMMY T	1292 ROUGH & TOUGH RD	10.57	11552	MILLER RONALD & ANGEL	HC 88 - BOX 240	267.51
10569	LITTLE JIMMY TRAVIS	HC 68 BOX 635	11.12	11559	MILLER TINA	PO BOX 317	219.07
10570	LITTLE JOHN S & PATRICIA	317 HARKINS AVENUE	138.01	11579	MINNIX JOE	GRAY & MILLER TRAILER PARK	22.18
10581	LITTLE LINDA S	AUXIER KY 41602	296.29	11582	MITCHELL ANDY L	BEAVER KY 41604	11.45
10583	LITTLE LONNIE	PO BOX 34	51.05	11585	MITCHELL BARBARA	HC 78 - BOX 550	29.90
10591	LITTLE MICHAEL & SHIRLEY	PO BOX 132	26.46	11586	MITCHELL BENNIE P & ARLENE	BOX 3	37.62
10601	LITTLE PRISCILLA	BOX 375	87.03	11587	MITCHELL BOB	C/O ALLIE WICKER	11.45
10607	LITTLE RITA	BOX 96	66.96	11602	MITCHELL ERNEST	GENERAL DELIVERY	43.79
10611	LITTLE SUE	PO BOX 193	18.29	11605	MITCHELL GOLDIE	HC 77 - BOX 180	12.11
10616	LITZ JAMES -ESTATE-	C/O PAUL LITZ	110.96	11606	MITCHELL GROVER & MABLE	MELVIN KY 41650	12.77
10618	LITZ PAUL F & ELLA DEAN	PO BOX 52	87.79	11608	MITCHELL JACK DELANE	BOX 106	157.29
10619	LITZ W A MRS	C/O VIRGINIA DANIELS	10.57	11614	MITCHELL LEE FRANKLIN & CHRISTINE	TEABERRY KY 41660	118.68
10621	LOCKWOOD RICHARD	MELVIN KY 41650	48.72	11619	MITCHELL MADALINE KEATHLEY	BETSY LAYNE KY 41605	14.46
10629	LOVERN BEVERLY	PO BOX 209	338.09	11620	MITCHELL MAE JARVIS	RT 1 BOX 24	45.34
10634	LOWE EDDIE DEAN & COLLADY RUTH	PO BOX 338	20.49	11631	MITCHELL PAMELA	RT 3	118.68
10641	LOWE STEVE	HC 66 - BOX 1440	33.74	11638	MITCHELL TIM & JACKI L	HC 69 BOX 10	49.18
10643	LUCAS BUFORD & NORMA	295 PATTON STREET	32.85	11640	MITCHELL WILLIE S & ANNA LOU	HC 77 BOX 700	14.46
10647	LUCAS MICHAEL	HC 70 BOX 479	31.43	11641	MITCHELL WILLIE M & GLENDA	TEABERRY KY 41660	72.35
10653	LUXMORE MAUDIE -ESTATE-	HC 72 BOX 303	124.12	11648	MOLLETTE JAMES E	DRIFT KY 41619	39.92
10668	LYONS FRED	GARRETT KY 41630	73.43	11649	MONTGOMERY BETTY JOE	PO BOX 36	35.45
10671	LYONS PERRY D & GLORIA	HC 73, BROOKS ADDITION	91.07	11658	MOORE ALTON	HC 73 BOX 665	59.24
10676	MADDER DARRELL E	PIPPA PASSES KY 41844	219.41	11666	MOORE AUSTIN & OR TERESA	HC 78 - BOX 125	187.42
10694	MANESS JOSEPH C	BOX 407	80.07	11667	MOORE AUSTIN & TERESA MARIE	HC 78 - BOX 125	10.57
10695	MANESS JOSEPH C	BOX 407	19.02	11668	MOORE BENNIE & VONNIE	HC 78 BOX 150	4.39
10696	MANN H B	24050 ODRIVE NORTH	19.83	11669	MOORE BENNIE & VONNIE	HC 78 BOX 150	38.53
10699	MANN ORBAN	24050 ODRIVE NORTH	6.82	11670	MOORE BOBBY & HENRIETTA	PRESTONSBURG KY 41653	169.64
10704	MANN GLADYS	MCDOWELL KY 41647	18.29	11672	MOORE BRUCE	GENERAL DELIVERY	10.57
10706	MANN KENIS	WAYLAND KY 41666	38.14	11674	MOORE CARL & NORLENE	BOX 266	49.18
10708	MANN ROY & SANDY	HC 88 BOX 40	49.62	11676	MOORE CLAUDE & IRENE	PO BOX 228	26.02
10710	MANUEL ARNOLD JR & JANET CAROL	PO BOX 543	118.68	11679	MOORE CURTIS & BETTY	HC 85 BOX 525	73.43
10715	MANUEL TERRY & CINDY	BOX 1041	39.92	11679	MOORE DANIEL J	C/O LOUISE MOORE	11.67
10724	MARCUM NED & JANET	MARTIN KY 41649	726.02	11681	MOORE DAPHNE K	PIPPA PASSES KY 41844	25.46
10726	MARCUM VANIS	BOX 71	10.57	11683	MOORE DONALD & KATHY	PO BOX 435	29.11
10727	MARCUM VANIS & JEANETTE L	PO BOX 71	14.46	11684	MOORE DOROTHY	C/O SALLIE MOORE	45.34
10729	MARENKO CAROLE	BOX 4	75.19	11703	MOORE GORDON & REBECCA	RR 2 BOX 63	55.78
10731	MARNHOUT WILLIAM G & DEBRA S	RT 23	45.34	11705	MOORE HAROLD & GLORIA	BOX 252	141.85
10733	MARSHALL BERKLYNN L & AUDREY G	2425 WINSHIRE DRIVE	7.86	11711	MOORE IDA SUE	HC 72 BOX 850	10.57
10739	MARSHALL HERB	GENERAL DELIVERY	18.29	11722	MOORE JAY	DAVID KY 41616	26.02
10750	MARSHALL SHERRY	HUEYSVILLE KY 41642	24.93	11723	MOORE JEFFERY	PO BOX 1051	10.57
10757	MARSILLET DAVE & DORIS	GENERAL DELIVERY	56.90	11740	MOORE LESTER	HI NAT KY 41636	95.51
10759	MARSILLET DOUGLAS & MARTHA	BOX 256	68.51	11741	MOORE LEWIS	C/O DARKIE EVANS	11.41
10763	MARSILLET EUGENE	STAR RT 5	22.18	11743	MOORE MARION & GIRLIE -ESTATE-	BOX 35	41.46
10786	MARTIN AMANDA -ESTATE-	C/O TALMADGE ALLEN	10.28	11763	MOORE RICKY & DELORES	HC 70 - BOX 533	41.46
10794	MARTIN BENARD	HC 80 BOX 200	29.32	11771	MOORE RUFUS	PRESTONSBURG KY 41653	26.02
10799	MARTIN BILLY K & BRENDA	BOX 8	53.07	11772	MOORE RUFUS E	BOX 157	12.11
10800	MARTIN BILLY K & BRENDA	BOX 8	73.89	11776	MOORE SAM -ESTATE-	C/O LINZIE MOORE	18.62
10801	MARTIN BILLY K & BRENDA G	PO BOX 8	64.63	11777	MOORE SAMUEL RAY & BETTY	HC 80 BOX 355	17.54
10809	MARTIN C H MRS -RUBY-	HINDMAN KY 41822	18.15	11781	MOORE TERESA R	HC 78 BOX 125	41.46
10817	MARTIN CHALMER	HC 80 BOX 700	55.78	11783	MOORE TERRY L	PO BOX 832	41.46
10819	MARTIN CLARENCE & NAOMI	BOX 147	26.02	11788	MOORE VERLIN SCOTT & ROBIN E	BOX 966, CLIFF ROAD	260.77
10822	MARTIN CLEM -ESTATE-	C/O MARIE MARTIN	126.36	11790	MOORE VIRGIL R & SANDRA	LANGLEY KY 41645	38.14
10830	MARTIN DAVID	BOX 25	33.74	11801	MORGAN GRAYDON & SHIRLEY	HC 85 BOX 490	29.32
10848	MARTIN DAVID	EAST MCDOWELL KY 41623	7.48	11807	MORRIS HERMAN R & DONNA	HC 74 BOX 170	70.81
10849	MARTIN DINGW	MCDOWELL KY 41647	23.28	11817	MORRISON JAMES	HC 56 - BOX 1916	46.12
10858	MARTIN EDWARD K & PATRICIA	BOX 48	22.93	11819	MORRISON JANET	BOX 177	66.17
10859	MARTIN EDWARD K & PATRICIA	HUEYSVILLE KY 41640	179.29	11826	MORRISON WILLIAM	BOX 510	41.46
10870	MARTIN FANNY	HC 77 BOX 100	10.57	11827	MORROW ROCKY & PAMELA K	HC 77 BOX 670	41.46
10874	MARTIN FRANK & BILLIE JEAN	PO BOX 131	258.69	11840	MOSLEY CLAUDE	BOX 46	14.46
10875	MARTIN GARY	BOX 292	109.42	11841	MOSLEY CLAUDE	MANNIE KY 41651	39.92
10889	MARTIN HAROLD	50828 RT 113	7.48	11846	MOSLEY FRED GALE	BOX 117	10.57
10890	MARTIN HAROLD	PO BOX 264	46.09	11847	MOSLEY HAROLD D & SHARON	BOX 348	27.56
10898	MARTIN HENRY	PO BOX 257	26.90	11849	MOSLEY JIMMY	RT 7 BOX 261	6.12
10899	MARTIN HENRY J	HC 77 BOX 2900	10.57	11851	MOSLEY LEE	614 DAYTONA DRIVE	26.02
10901	MARTIN JACK Z	LAKE ROAD	466.17	11860	MOSLEY STEVE & JULIA	PO BOX 255	27.56
10903	MARTIN JACKIE D & LILY ANN HOWARD	BOX 61	130.29	11862	MOSLEY TIMOTHY MICHAEL	PO BOX 21	21.72
10920	MARTIN JUNIOR	BOX 11	89.26	11868	MULKEY JAMES D & FANNIE -ESTATES-	C/O MYRTLE GABBERT, ADMR	6.73
10921	MARTIN KATHRYN ANN	BOX 279	20.49	11876	MULLETTE ESTILL	GENERAL DELIVERY	14.46
10925	MARTIN LARRY & JUDY	HUEYSVILLE KY 41640	43.43				



12017	MUSIC BILLY P & STELLA	PO BOX 98	197.44	12786	PACK RANDY L & KATHY L	PO BOX 491	109.42
12030	MUSIC ELIZABETH	MEADOWS BRANCH	51.51	12787	PACK RICK	RT 1 BOX 21	80.49
12038	MUSIC GARY L & SHARON B	PO BOX 123	126.40	12804	PAIGE ROGER	HC 77 BOX 2545	18.29
12042	MUSIC HENRY J	GENERAL DELIVERY	49.18	12805	PAIGE ROGER LEE	TEABERRY KY 41660	33.74
12043	MUSIC JAMES	PO BOX 185	55.78	12806	PAIGE ROGER LEE	TEABERRY KY 41660	18.94
12045	MUSIC JAMES & ANGELA	C/O LEONA MUSIC	31.98	12807	PAIGE ROGER LEE & SHIRLEY M	BOX 386 D	58.44
12048	MUSIC JANET ELISSE	231 TRIMBLE BRANCH	427.56	12813	PARKER JOHN W & ROXIE	RT 4	76.98
12053	MUSIC JOHN D	HC 70 BOX 125	45.34	12815	PARKER MILDRED	BOX 18 - HYDEN TRAILER PARK	56.90
12055	MUSIC LARRY D	DAVID KY 41616	234.51	12816	PARKER PENNY M	4514 DAIL ROAD	47.39
12076	MUSIC TAYLOR & EMILY -ESTATES-	C/O JAMES A MUSIC		12818	PARKER SIDNEY & POLLY D	BOX 150	647.66
12079	MUSIC THOMAS H JR	STAR RT 2	157.29	12823	PARLIER MICHAEL & LISA	BOX 299	334.90
12081	MUSIC TIMOTHY L	HC 69 BOX 585	80.07	12824	PARROTT SHELBY	CUMBERLAND KY 40823	157.29
12082	MUSIC W J	AUXIER KY 41602	15.60	12838	PARSONS ELMER & CINDY	ALLEN KY 41601	161.65
12090	MYERS GARY & TERESA	BOX 33	6.51	12839	PARSONS ELMER & CINDY	BOX 22	55.78
12091	MYERS THELMA	RT 1	14.65	12840	PARSONS ESTIL LEE & SHARON	C/O AUDREY PARSONS	22.73
12094	NANCE CARL	ESTILL KY 41627	38.14	12854	PARSONS PATRICIA ANN	RT 7 BOX 448	17.33
12111	NEELEY LONNIE	CLIFF RT	40.25	12857	PARSONS RANDOLPH & LORETTA	HAROLD KY 41635	20.49
12117	NEESE WANDA	PO BOX 86	20.49	12866	PATRICK A C -ESTATE-	C/O STEVE SEXTON	19.99
12120	NELSON ALLIE EARLENE	PO BOX 331	195.90	12869	PATRICK EARL & BARE	BOX 692	82.25
12127	NELSON DONNIE RAY & CHRISTINE	RT 1	50.50	12878	PATRICK OSIE M	114 BLOOMFIELD AVENUE	11.40
12133	NELSON GARY & DEBBIE	BLUE RIVER KY 41607	67.72	12883	PATTON BARBARA	BOX 13	34.61
12134	NELSON GARY LEE	BOX 84	10.57	12889	PATTON CARL & BETTY JEAN	HC 72 BOX 121	157.29
12135	NELSON GRADY	RT 3	36.83	12890	PATTON CARO & POLLY -ESTATE-	C/O MRS SHIRLEY WILLIAMS	20.49
12136	NELSON HELENA	GENERAL DELIVERY	39.92	12896	PATTON CHARLEY	55 HIGHLAND AVENUE	131.03
12138	NELSON JACK JR -ETAL-	C/O DEBBIE PRATER	26.02	12898	PATTON CLOYDE	1504 STOCKBRIDGE DRIVE	41.42
12140	NELSON JEFF SR	PRESTONSBURG KY 41653	13.04	12901	PATTON DANNY & BRENDA	BOX 25	267.51
12142	NELSON MICHAEL	9740 WEST MOUNTAIN PARKWAY	19.83	12912	PATTON EVERETTE EARL	MANTON KY 41648	20.49
12144	NELSON REBEL	HC 68 BOX 335	62.32	12915	PATTON IDA	C/O JOANN PATTON	12.11
12146	NELSON RONNIE	RR 1	10.57	12919	PATTON JERRY A	PRESTONSBURG KY 41653	388.95
12147	NELSON SALLY	BOX 135	10.57	12925	PATTON LARRY & UNIA	HC 80 BOX 145	267.51
12152	NELSON TED	BOX 332	776.78	12927	PATTON MAXINE	HUEYSVILLE KY 41640	20.49
12153	NELSON TED	PO BOX 332	54.59	12931	PATTON PAUL	BOX 205	53.14
12154	NELSON TED	PO BOX 332	10.57	12934	PATTON PAUL C	BOX 205	46.96
12155	NELSON TED	HC 72 BOX 265	26.02	12942	PATTON RONNIE & BRENDA	BOX 074	234.51
12156	NELSON TED JR & JUDITH C	TOWN BRANCH RD	273.12	12945	PATTON TIMOTHY L	11122 PASCO MONTRA RD	95.50
12157	NELSON TED SR	PO BOX 332	70.81	12950	PATTON WILLIAM & DORA	BOX 177	57.54
12158	NELSON TED SR	PRESTONSBURG KY 41653	100.66	12952	PAYTON WILLIAM F	PO BOX 1085	159.07
12159	NELSON TED SR	SOUTH LAKE DRIVE	10.57	12958	PELPHREY EDDIE	BOX 48	41.46
12160	NELSON TED SR & HELENA	S LAKE DRIVE	56.15	12967	PENNINGTON HARM DEWAYNE & PAMELA	GENERAL DELIVERY	32.20
12162	NELSON WALTER	RT 1	81.39	12968	PENNINGTON HARM DWAYNE	GENERAL DELIVERY	28.35
12163	NELSON WANDA	PO BOX 153	73.43	12969	PENNINGTON JAMES	PO BOX 67	10.57
12164	NELSON WANDA	GENERAL DELIVERY	69.04	12970	PENNINGTON JAMES	PO BOX 67	14.46
12168	NEWBERRY RONALD	HONAKER KY 41639	158.15	12972	PENNINGTON JAMES	EAST POINT KY 41216	26.02
12169	NEWELL LUKE & DOROTHY	RT 2	118.68	12973	PENNINGTON JAMES W	PO BOX 67	30.65
12170	NEWHOUSE ROBIN	PO BOX 87	10.57	12974	PENNINGTON JAMES WILLIAM & HENRIETTA	PO BOX 67	273.12
12174	NEWMAN CECIL	PO BOX 27	12.11	12977	PENNINGTON MILLARD & BRENDA	PO BOX 154	91.07
12175	NEWMAN CHARLOTTE HALL & ROBERT	BEVINSVILLE KY 41606	168.49	12979	PENNINGTON WAYNE	PO BOX 67	66.96
12189	NEWMAN ROBERT & JUDY F	1111 CARDINAL DRIVE	37.62	12983	PERKINS PAUL & ANNA MAE	RT 1 BOX 13	14.46
12190	NEWMAN JAMES	C/O CLAUDE NEWMAN	8.94	12984	PERRY ARIZONIA	HAROLD KY 41635	87.79
12199	NEWMAN LINDA	BEVINSVILLE KY 41606	5.94	12985	PERRY BERT & ANNIE	HAROLD KY 41635	36.38
12218	NEWSOME WENDELL & JAMIE	BEVINSVILLE KY 41606	95.51	12987	PERRY CHARLIE	US 23	64.63
12232	NEWSOME ALLARD GENE & CAROLYN	BEAVER KY 41604	10.57	12992	PERRY GENEIVENE	HC 70 BOX 510	10.57
12238	NEWSOME ANTHONY JR & THERESA	TEABERRY KY 41640	41.46	12995	PERRY JACKIE L & VERNECIA J	RR 1 MTN PKWY ROUGH&TROUGH BOX 369-0	273.12
12245	NEWSOME BERT	PO BOX 115	41.46	12996	PERRY JIM & ENMA	BOX 226	64.63
12247	NEWSOME BILLY & JUDY GAIL	WEEKSBURY KY 41667	26.80	12997	PERRY JOHN & GENEIVENE	HCR 70 BOX 510	10.57
12251	NEWSOME BONNIE SUE	PO BOX 1165	10.57	13002	PERRY THELMA	RR 1 BOX 335	350.45
12253	NEWSOME BRENDA LEE	GENERAL DELIVERY	64.63	13016	PETRY WILLIAM D	PO BOX 1006	64.76
12259	NEWSOME CHARLES	BANNER KY 41603	195.90	13020	PETTY WILLIAM	HC 77 - BOX 330	73.89
12260	NEWSOME CHARLES & BONNIE SUE	PO BOX 1139	223.40	13039	PIKE ELEANOR	MCDOWELL KY 41647	10.57
12267	NEWSOME DANIEL	BEVINSVILLE KY 41606	33.74	13043	PINSON ALBERT & MAGALENE	BOX 42	57.54
12268	NEWSOME DANIEL	344 MARJORIE AVENUE	46.16	13057	PIITS LARRY	HC 70 BOX 340	22.18
12269	NEWSOME DANNY R	BOX 233	45.20	13075	POE JOHNNIE	BLUE RIVER KY 41605	28.73
12270	NEWSOME DARLENE	BOX 640	234.51	13078	POE VICKIE NELSON	POE CHARLES GENE	41.46
12271	NEWSOME DARLING	MELVIN KY 41650	22.18	13092	PORTER FOSTER	PO BOX 231	40.91
12272	NEWSOME DARLING & AUDREY FAYE	WAYLAND KY 41666	108.71	13093	PORTER FOSTER	MARTIN KY 41649	53.81
12273	NEWSOME DARLING & DICIE	BEAVER KY 41604	10.57	13102	PORTER LARRY JOE	ALLEN KY 41601	33.75
12301	NEWSOME GRANT & ESTALENE	TEABERRY KY 41660	22.93	13108	PORTER PATRICIA	PO BOX 154	296.29
12302	NEWSOME GRANT & GORDIE	PO BOX 41	80.07	13112	PORTER PAUL DOUGLAS & JAMES L	LINDA BLAIR & PAULA HOWARD	223.40
12306	NEWSOME HAROLD DEAN & SUSAN	BEAVER KY 41604	18.71	13116	PORTER RICHARD	RT 3	30.65
12310	NEWSOME JACK	MELVIN KY 41650	22.93	13127	POST FREDERICK LEE & JOYCE ANN	PO BOX 1240	35.67
12312	NEWSOME JEANINE	WESTMINSTER STREET	110.96	13137	POTTER MIKE	HC 73 BOX 440	267.51
12316	NEWSOME JIMMY D	BEAVER KY 41604	36.83	13139	POTTER STEVE	ABBOTT ROAD	10.57
12317	NEWSOME JOE WHEELER	HC 77	39.92	13140	POTTER WILLIAM DENNIS & HAROLDETTA	HC 72 BOX 160	504.78
12319	NEWSOME JOHN LEE	LOT 22, WELLS MOBILE HOME PARK	60.79	13144	POWELL JEFFREY & MAGGIE	BOX 385	90.12
12334	NEWSOME LISA F	121 HALF STREET	49.18	13149	POWERS GROVER & LINDA	AUXIER KY 41602	33.74
12336	NEWSOME LLOYD DOUGLAS & WANDA J	695 MAYS AVENUE	296.29	13150	POWERS JACK LEE	RT 1 BOX 316	69.26
12345	NEWSOME MIKE	GENERAL DELIVERY	56.90	13151	POWERS LARRY T & DARLENE	WAYLAND KY 41666	13.43
12360	NEWSOME RILEY JR, TIMOTHY, RONNIE,	ELLEN, REGINA & JAMES	10.57	13153	POWERS MICHAEL & SHARON	PO BOX 306	28.35
12364	NEWSOME RONNIE & DAMON	INDIAN HILLS, APT 52	14.46	13154	POWERS PATRICIA A	APT 8, HIGHLAND HTS	40.70
12384	NEWSOME VIOLET	BOX 036	80.07	13155	POWERS RICHARD & CHARLOTTE	BOX 54	41.46
12396	NICHOLS ROY G & LILLIAN M	SIMPSONS BRANCH	69.26	13158	POWERS VERNON RAY	RT 1 BOX 415	296.29
12398	NICKELL EVERETT R	BOX 1083	60.79	13159	POWERS WILLIAM J & PAMELA	RR 1	55.36
12399	NICKELL EVERETTE R & IMOGENE	GENERAL DELIVERY	107.12	13162	PRATER ALICE	BOX 244	234.51
12402	NICKLES SHANNON & NAEWANA	HC 80 BOX 200	223.40	13165	PRATER ARNOLD	HC 68 BOX 985	7.48
12406	NOBLE GARY & ANITA	PO BOX 3236	273.12	13167	PRATER ARNOLD & BERNICE	HC 68 BOX 985	157.29
12408	NOBLE JAMES	IVEL KY 41642	38.37	13168	PRATER ARTHUR & FAIR ELLEN	GARRETT KY 41630	55.78
12409	NOBLE JAMES L & STELLA R	BOX 3236	504.78	13174	PRATER CHARLES	HC 38 BOX 330	45.20
12413	NOBLE LOLA FAYE	BOX 21	5.18	13187	PRATER DEVON & BETTY	BOX 85	20.49
12423	NUMEMAKER GEORGIA DALE	HC 73 BOX 790	14.76	13188	PRATER DIANN ROBERTS	PO BOX 968	33.74
12432	NUNNERY JAMES H JR	4535 OLD SCIOTO TRAIL	20.92	13189	PRATER DON & JANICE	HC 68 BOX 987	26.02
12434	OAKED DELLA FAYE	RT 4 BOX 15F	19.83	13200	PRATER EIRA	GENERAL DELIVERY	11.67
12436	OAKS DELLA	BOX 1174 - TOWN BRANCH	10.57	13201	PRATER FRANK & JUANITA	PRESTONSBURG KY 41653	53.07
12440	OCHALA ROGER M & DIANA	HC 70 - BOX 9030	419.34	13208	PRATER HENRY & MOLLIE	BOX 144	91.33
12443	ONEIL JERRI JO T	IVEL KY 41642	38.14	13221	PRATER JOHN D -ESTATE-	HUEYSVILLE KY 41640	19.17
12461	OSBORNE DOUGLAS L OR TERRI	BOX 69	77.76	13245	PRATER PAUL M & NELLA NADEEN	PO BOX 192	179.29
12463	OSBORN ALTA M	C/O DON ROBIN SPEARS	95.25	13248	PRATER PIERCE	WAYLAND KY 41666	12.56
12464	OSBORN ETTA M -ESTATE-	C/O ALTA M OSBORN	95.25	13275	PRESTON DAVID PAUL & JUDY FERN	HC 70 - ABBOTT ROAD	273.12
12465	OSBORN JOHN EDWARD	ROGERS JUSTICE JARRELL	8.26	13281	PRESTON PAUL & RUBY	BOX 45	251.89
12471	OSBORN BILL JR & VIRGINIA	AUXIER KY 41602	41.46	13301	PRICE TAYLOR	PO BOX 624	80.51
12478	OSBORN BOBBIE JEWEL	APT 86 - DIXIE	10.57	13302	PRICE TAYLOR	PO BOX 624	80.07
12479	OSBORN BOBBY	HI HAT KY 41636	33.74	13304	PRICE TAYLOR	PO BOX 624	159.58
12495	OSBORN EDGEL	C/O ALTA M OSBORN	11.63	13305	PRICE TAYLOR	PO BOX 624	158.17
12500	OSBORN ETTA M -ESTATE-	BANNER KY 41603	29.32	13306	PRICE TAYLOR	PO BOX 624	11.45
12502	OSBORN EULIS RAY & BOBBY RAY			13307	PRICE TAYLOR	PO BOX 624	41.46
12513	OSBORN MERSHELL	PO BOX 94	55.78	13308	PRICE TAYLOR	PO BOX 624	80.07
12515	OSBORN JACK	BOX 37	73.56	13309	PRICE TAYLOR & ALTA	PO BOX 624	929.49
12516	OSBORN JACK	8084 24TH AVENUE NORTH	543.39	13310	PRICE TAYLOR	PO BOX 624	80.07
12519	OSBORN JAMES C	WEST PRESTONSBURG KY 41668	10.57	13311	PRICE TAYLOR	PO BOX 624	38.09
12522	OSBORN JAMES E	MELVIN KY 41650	8.45	13312	PRICE TAYLOR	PO BOX 624	22.18
12523	OSBORN JAMES E	MELVIN KY 41650	76.23	13313	PRICE TAYLOR	PO BOX 624	80.51
12524	OSBORN JAMES ELLIS & MAUDE EVELYN	MELVIN KY 41650	12.90	13314	PRICE TAYLOR	PO BOX 624	157.29
12538	OSBORN KING S & BOBBIE	PO BOX 274	145.10	13315	PRICE TAYLOR	PO BOX 624	37.62
12539	OSBORN LARRY	PO BOX 062	44.55	13316	PRICE TAYLOR	PO BOX 624	10.57
12556	OSBORN RAY	BOX 32	20.49	13317	PRICE TAYLOR	PO BOX 624	29.90
12564	OSBORN SANDRA D	BOX 238	10.57	13318	PRICE TAYLOR	PO BOX 624	80.07
12566	OSBORN TERESA	GENERAL DELIVERY	45.20	13320	PRICE TAYLOR	PO BOX 624	80.07
12568	OSBORN VIRGINIA L	RIVER STREET - PO BOX 46	10.57	13321	PRICE TAYLOR	PO BOX 624	26.02
12572	OSBORN WILLIAM	BURCHETT TRAILER PK	39.92	13322	PRICE TAYLOR	PO BOX 624	273.12
12573							



13550	REED MARY	1045 KELLY DRIVE	10.57
13553	REED ROGER & JUANITA	PO BOX 135	91.09
13559	REED WILL ROBERT	MELVIN KY 41650	14.74
13560	REED WILLIAM & VERONICA	BEVINSVILLE KY 41606	195.90
13562	REFFETT BETHEL	GENERAL DELIVERY	54.94
13572	REFFETT MARY -HEIRS-	DAVID KY 41616	7.70
13579	REFFETT BOBBY	BOX 131	11.67
13582	REFFETT HENRY H	RT 1	7.31
13583	REFFETT KENNETH & PHYLLIS	HC 79 BOX 1040	158.35
13585	REFFETT REGINA	HC 79 BOX 1020	10.57
13605	REYNOLDS BETTY GAIL	BOX 21	91.18
13614	REYNOLDS DALLAS MRS	C/O 10A A ELLIOTT	29.80
13620	REYNOLDS FRANKLIN DELANO	GENERAL DELIVERY	49.18
13622	REYNOLDS NATTIE -ESTATE-	LISON KY 41604	33.74
13630	REYNOLDS JAMES D & SALLY	BOX 448	45.34
13631	REYNOLDS JAMES D & SALLY	PO BOX 448	145.73
13640	REYNOLDS LONNIE & ERNESTINE	EAST MCDOWELL KY 41623	14.46
13642	REYNOLDS MARGARET LYNN	PO BOX 388	26.02
13647	REYNOLDS RAYMOND	BOX 438	10.57
13648	REYNOLDS RICHARD & SUZANNE	ALLEN KY 41601	46.96
13660	REYNOLDS STEVEN & LASHELLE	PO BOX 103	41.46
13661	REYNOLDS SUE WELLS	C/O WILLIAM R WELLS	10.57
13691	RICE LORINA	PO BOX 123	55.78
13696	RICE RANDY & JUDY	DAVID KY 41616	219.07
13707	RICHARDS MICHAEL R & ESTHER K	CHAFFIN MOBILE HOME PARK	109.42
13725	RILEY DONALD & NAOMI	BOX 152	10.57
13726	RILEY DONALD LEE	RT 1	29.90
13728	RILEY PALESTINE	TEABERRY KY 41660	118.68
13741	RISTER EUGENE & WANDA	GARRETT KY 41630	100.02
13744	RITCHE EDDIE & VERONICA	WAYLAND KY 41666	188.11
13748	RITCHE PAUL	WAYLAND KY 41666	11.67
13752	RITI MARY NATALIE	HC 74 BOX 1140	47.64
13754	ROARK LEONARD	WEEKSBURY KY 41667	26.02
13755	ROARK WARNER & PAULINE	WEEKSBURY KY 41667	10.57
13756	ROBERTS ALFRED	WEEKSBURY KY 41667	15.60
13758	ROBERTS BERNADETTE	HC 66 BOX 948	158.12
13764	ROBERTS CHARLES & VIRGIE	PO BOX 122	46.96
13773	ROBERTS DONALD & SHERRIE	PO BOX 402	126.40
13774	ROBERTS DONALD W & SHERRIE	PO BOX 402	124.60
13778	ROBERTS EVA	GARRETT KY 41630	29.32
13783	ROBERTS HERMAN & ELIZABETH	RT 1	18.29
13795	ROBERTS LEO	RT 1 BOX 409	22.51
13810	ROBERTS RICKY & CONNIE	BOX 7554	95.51
13814	ROBERTS ROBERT W & LOLA	BOX 520	195.90
13818	ROBERTS WALDO L	PIKEVILLE KY 41501	25.69
13830	ROBINETTE MICHAEL & JUDY	HC 74 BOX 495	205.76
13833	ROBINETTE NITA	BOX 245	118.68
13834	ROBINETTE NYOKIA ADKINS	RT 1 BOX 225	33.74
13836	ROBINETTE RUDY	HC 74 BOX 765	116.67
13839	ROBINETTE TRICHA M	HC 74 - BOX 495	11.67
13848	ROBINSON CHARLES E & SARAH	PO BOX 105	99.89
13856	ROBINSON DONNIE	DINGUS MOBILE HOME PARK	22.18
13858	ROBINSON EARL & KATHLEEN	RT 3	14.46
13862	ROBINSON GERALDINE CONN	HC 89 BOX 374	195.90
13870	ROBINSON JAMES & RUTH THOMASINE	BOX 111	91.63
13871	ROBINSON JAMES & SARAH	RT 5 BOX 320	49.18
13872	ROBINSON JAMES MITCHELL & SARAH	HC 70 BOX 290	95.51
13875	ROBINSON JOHN -ESTATE-	C/O JOSEPHINE HOWARD	8.68
13876	ROBINSON KENNETH & IMOGENE	PO BOX 308	141.85
13878	ROBINSON LENARD	GENERAL DELIVERY	38.14
13879	ROBINSON LONNIE & KAREN	BOX 352	13.43
13889	ROBINSON R L & HAZEL	PO BOX 171	53.81
13907	ROGERS ANDY	GRETHEL KY 41631	10.57
13908	ROGERS ARLAND & DONNA JEAN	RT 5 BOX 219-K	273.12
13912	ROGERS BOBBY & JENNIFER	BOX 211 - HAROLD HILL	49.18
13913	ROGERS BRYAN KEITH & CONNIE	& WILBURN & ANNA LOU HAMILTON	55.36
13914	ROGERS C C	HC 77 BOX 500	41.46
13915	ROGERS CHARLES R	RT 1	64.63
13919	ROGERS DAVID ALLEN	BOX 404	10.57
13924	ROGERS DEWEY LEE & LORENE	HC 77 BOX 240	10.57
13923	ROGERS ELIZA JANE -ESTATE-	C/O JONATHAN ROGERS	25.68
13925	ROGERS GLEN DALE & BETTY	BOX 68	10.57
13927	ROGERS INEZ K	RT 1	10.90
13928	ROGERS JIMMY & DOTTIE	HC 73 BOX 1015	46.87
13934	ROGERS LENA	C/O RUFUS ROGERS	10.57
13942	ROGERS RUFUS & BILLIE GRACE	HC 73 BOX 1210	18.29
13944	ROGERS UDELL	PO BOX 117	47.64
13948	ROGERS WILLIAM J	WEEKSBURY KY 41667	15.60
13949	ROGERS WILLIE GENE	HC 77 BOX 470	3.63
13953	ROOP RALPH & PATTY	HC 77 BOX 1910	18.29
13959	RORER G W	PRESTONSBURG KY 41653	157.29
13961	RORER GEORGE	25 EARL STREET	60.79
13965	ROSE ANDY P & PHYLLIS A	STATE ROAD FORK	324.86
13966	ROSE BENNIE A & PATRICIA A	PO BOX 42	276.33
13969	ROSE BUFFORD & ROSETTA	BOX 244 - ROCKY ROAD	179.29
13972	ROSE EDDIE	PO BOX 218	10.57
13973	ROSE ELIZABETH	BOX 408	82.25
13976	ROSE EUGENE & SHELIA	BOX 486	34.61
13979	ROSE HAZEL	1248 RIVERVIEW LANE	92.42
13981	ROSE JIMMY & ELIZABETH	BOX 204	18.29
13983	ROSE JOHN	GENERAL DELIVERY	60.79
13985	ROSE MARY	HC 84 BOX 43	10.57
13987	ROSE ORLEE	HC 73 - BOX 1838	10.57
13991	ROSE RUBY	BOX 408	95.51
13992	ROSE SHIRLEY ANN & ANNA BELL HARLESS	C/O ANNA BELL HARLESS	10.57
13993	ROSE STEVEN R & DEVON K	BOX 202	37.62
13994	ROSE THOMAS & MARY	HC 84 BOX 43	114.84
14005	ROSS JOHN E & CHRISTINE M	RT 5 BOX 1798	236.49
14007	ROSSI ANGELONIA -ESTATE-	BOX 96	121.01
14017	ROWE JOYCE ANN	LANGLEY KY 41645	117.54
14019	ROWE LINDA G	BOX 117	138.01
14020	ROWE MARIAN	PO BOX 18	311.73
14023	ROWE ROGER & CAROLYN WILLS	RT 1	80.40
14029	ROWLAND ROY CLEATIES & CAROL ANN	HC 68 BOX 550	234.51
14050	RYAN GARY	HAROLD KY 41635	33.74
14052	RYAN JOHN P	RR 6 BOX 75 H	64.63
14060	SALISBURY ALLIE MAE	WESTMINSTER STREET	64.63
14061	SALISBURY ANTHONY	HUNTER KY 41641	20.63
14062	SALISBURY ANTHONY & LINDA	GENERAL DELIVERY	10.57
14067	SALISBURY BILLY D & LINDA R	HC 80 BOX 1265	179.29
14073	SALISBURY DANNY A	GENERAL DELIVERY	49.18
14088	SALISBURY HERBERT G III	908 SOUTH PALM BLVD	875.44
14089	SALISBURY IRENE	TEABERRY KY 41660	7.09
14095	SALISBURY JIMMIE DEE	HAROLD KY 41635	41.46
14097	SALISBURY JOE J & ARA	RT 1 - TOLER	22.18
14107	SALISBURY LORENE & JOHN L	PO BOX 1234	532.17
14126	SALISBURY STEVEN EDWARD	& VAUGHN DANIELS	10.57
14133	SALISBURY TRACY LEE	RT 1	18.29
14139	SALSBERY GEORGIA & JIMMY D	RT 1	18.29
14141	SALYER JACK	BOX 123	11.67
14150	SALYERS JACK & INA	CARVER KY 41409	449.24
14154	SAMMONS BILLY LEWIS & BRENDA JOYCE	HUNTER KY 41641	80.07
14155	SAMMONS COLUMBUS & TAMMY	BOX 43	49.18
14157	SAMMONS DAVID & MARTHA G	WHEELWRIGHT KY 41669	83.95
14165	SAMMONS HENRY	PO BOX 441	9.30
14167	SAMMONS HI	PO BOX 53	9.21
14170	SAMMONS JAMES	GENERAL DELIVERY	56.90
14173	SAMMONS JOHN PHILLIP	PO BOX 31	80.33
14175	SAMMONS LINDA	PO BOX 58	58.44
14184	SAMMONS ROSE MARY	PO BOX 591	29.32
14186	SAMMONS TERRY & REBECCA	MARTIN KY 41649	157.29
14197	SAMONS EARL & OPAL	HC 89 BOX 356	44.32
14198	SAMONS ELLEN IRENE	PO BOX 184	11.67
14211	SAMONS MARGIE & LUNDY	BOX 424	94.60
14215	SAMONS RONALD & KATHY	PO BOX 304	43.43
14217	SAMONS TINA RENE & ANNA SUE	HC 89 - BOX 308	18.29
14218	SAMONS TROY B	PO BOX 46	505.70
14219	SAMONS TURNER	BOX 551	5.51
14222	SAMONS WILLIAM D & NORMA	STRATTON BRANCH	53.07
14223	SANDERS ERNEST -ESTATE-	WEEKSBURY KY 41667	10.57
14225	SANDERS JAMES & CORRIE -ESTATE-	C/O BRENDA TAYLOR	18.29
14229	SANDERS MARK	COV CREEK	11.67
14230	SANDERS MARK	HC 66 - BOX 1785	11.67
14248	SCALF C C & EMMA -ESTATE-	C/O HARRY SMOODGRASS	5.75
14264	SCARBERRY BARBARA & GARY M	HC 89 BOX 407	10.57
14267	SCARBERRY JOSEPHINE	HC 80 BOX 115	146.69
14273	SCARBOROUGH WILLIAM & LINDA	BOX 304	41.46
14278	SCHLICK ROBERT & CARLOT	HC 78 BOX 342	87.79
14286	SCOTT ANTHONY & BEVERLY	HC 80 BOX 725	135.18
14288	SCOTT BEVERLY MOORE	HC 80 BOX 725	11.67
14291	SCOTT CARL M & TAMMY	GENERAL DELIVERY	11.67
14293	SCOTT CHARLES R	GENERAL DELIVERY	296.29
14294	SCOTT DANIEL	WEST PRESTONSBURG KY 41668	122.56
14304	SCOTT HAYWARD JR	BOX 2166	68.51
14305	SCOTT JAMES & BERNICE	GARRETT KY 41630	91.22
14307	SCOTT JAMES E	DUALE KY 41621	11.67
14308	SCOTT JAMES ED	BOX 29	52.27
14313	SCOTT MARGARET	HC 85 BOX 225	80.49
14315	SCOTT MELVINA & VENESSA COLLINS	BOX 235	25.79
14321	SCOTT RODNEY	GENERAL DELIVERY	11.67
14322	SCOTT TERRY	BOX 333	69.04
14323	SCOTT VIENETIA	BOX 13	55.36
14324	SELBY WOODROW	GENERAL DELIVERY	71.47
14347	SELLARD JAMES W	HC 89 BOX 885	34.61
14354	SELLORS ERIC J & GERALDINE	HC 69 - BOX 350	103.24

14359	SERIMAGER KENDALL F	RT 4 BOX 3398	21.39
14367	SETSER JAMES	EMMA KY 41625	63.74
14370	SETSER LONA & HILLARD	HC 69 - BOX 65	81.61
14371	SETSER LONA DUFF	HIPPO KY 41637	91.07
14375	SETSER REGINA	013	10.57
14376	SETSER TIM & SHELIA	HC 89 - BOX 781	110.96
14377	SETSER WALTER	GENERAL DELIVERY	53.07
14378	SETSER WILLIAM D	HC 66 BOX 1535	73.43
14384	SETTLES ROBERT & LADONNA	BOX 64	249.87
14390	SEXTON CHARLES DOUG	HC 71 - BOX 640	56.90
14391	SEXTON CHARLES DOUGLAS & LAVERNE	MARTIN KY 41649	46.96
14394	SEXTON DENZIL RAY	PO BOX 57	31.43
14395	SEXTON DONALD & LOUISE	PO BOX 143	16.96
14396	SEXTON DONALD & LOUISE S	HC 79 BOX 380	20.49
14412	SHANNON DONNIE LEE	PO BOX 406	34.52
14435	SHEPHERD A L	STAR ROUTE 356	25.77
14441	SHEPHERD ANDREA MICHELLE	C/O OWEN SHEPHERD	53.07
14469	SHEPHERD BERTA -ESTATE-	RR 1 BOX 296	27.67
14463	SHEPHERD BILL D	HC 70 BOX 738	219.07
14467	SHEPHERD BONNIE	PO BOX 173	10.57
14473	SHEPHERD CECIL & CAROLYN	PO BOX 354	53.07
14474	SHEPHERD CHERYL T	PO BOX 144	45.34
14475	SHEPHERD DANNY	BOX 173	29.11
14482	SHEPHERD DENVER LEE	HC 68 BOX 255	39.92
14483	SHEPHERD DON	BOX 669	32.20
14484	SHEPHERD DON	PO BOX 173	39.92
14485	SHEPHERD DON L & BONNIE	WEST PRESTONSBURG KY 41668	327.17
14486	SHEPHERD DONALD	ALLEN KY 41601	25.28
14489	SHEPHERD DONNIE	PO BOX 173	171.19
14490	SHEPHERD DONNIE	BOX 173	66.96
14492	SHEPHERD DONNIE & BONNIE	PO BOX 173	18.29
14497	SHEPHERD EDDIE W	BOX 122	10.57
14498	SHEPHERD EDDIE W & BARBARA	BOX 122	186.64
14499	SHEPHERD EDDIE WAYNE & BARBARA	PO BOX 122	126.40
14511	SHEPHERD GARY & TAMMY	BOX 172	18.29
14512	SHEPHERD GARY M	BOX 172	43.00
14518	SHEPHERD HAZEL	HC 77 BOX 135	4.56
14519	SHEPHERD HENRY	HC 77 BOX 135	5.94
14520	SHEPHERD HERSHEL	HC 77 BOX 140	13.66
14521	SHEPHERD HERSHEL & LINDA	HC 77 - BOX 140	10.57
14528	SHEPHERD JACQUELINE	141 OAKLAND	41.24
14534	SHEPHERD JIM & KIMBERLY	1220 FORD LANE	58.44
14536	SHEPHERD JOBBE & BETTY JO	GENERAL DELIVERY	10.57
14549	SHEPHERD JOYCE	HC 89 BOX 346	24.93
14551	SHEPHERD KATHRYN ANN	BOX 220	38.14
14553	SHEPHERD KELSE & ROSE -ESTATE-	HIPPO KY 41637	10.57
14554	SHEPHERD KIM	RT 3 BOX 1025	43.79
14557	SHEPHERD LINDY -ESTATE-	C/O HELEN AKERS	80.07
14559	SHEPHERD LLOYD	HC 80 BOX 110	44.32
14564	SHEPHERD MALCOLM T & CONNIE	HC 66 BOX 56	327.17
14565	SHEPHERD MALCOLM T & CONNIE L	HC 66 BOX 56	311.73
14567	SHEPHERD MARGO	HC 70	311.73
14569	SHEPHERD MARTHA	DAVID KY 41616	42.86
14570	SHEPHERD MATTHEW & WOODY PAUL	& LINDA DYE	18.29
14571	SHEPHERD MELVIN	HC 68 BOX 577	18.29
14572	SHEPHERD MICHAEL BRENT	GENERAL DELIVERY	135.62
14573	SHEPHERD MILTON	BOX 8	64.63
14578	SHEPHERD OCTIE, TROY DEAN & BILLY JOE	WEST PRESTONSBURG KY 41668	18.29
14583	SHEPHERD OWEN & JUANITA	PO BOX 214	10.57
14601	SHEPHERD SHERRY P	PO BOX 283	265.40
14602	SHEPHERD STELLA ARNETT -ESTATE-	C/O EDDIE WAYNE SHEPHERD	41.75
14618	SHEPHERD WENDELL J	C/O WENDELL SHEPHERD JR	20.49
14623	SHERMAN AARON & AARON GREGORY	GENERAL DELIVERY	80.07
14628	SHIPLEY LARRY	BOX 165	54.01
14629	SHIPLEY LARRY & TERESA	BOX 165	135.18
14643	SHORTRIDGE NANCY MARGARET	PO BOX 1326	53.07
14649	SIMPSON DANNY L	PO BOX 305	64.63
14650	SIMPSON DANNY LEE	BOX 305	90.12
14652	SIMPSON PHILLIP & CHRISTINA	TRIMBLE BRANCH	157.29
14653	SIMPSON PHILLIP R & CHRISTINE V	251 TRIMBLE BRANCH	597.44
14655	SIMPSON RANDALL	BOX 466	64.60
14661	SIZEMORE BETTY	GOBLE ROBERTS ADDITION	10.57
14666	SIZEMORE KENNETH & BOBBIE	WAYLAND KY 41666	114.01
14671	SIZEMORE ROLLAND & DARCUS	RT 3	18.29
14673	SIZEMORE TIMOTHY & NELLIE HARRIS	C/O TIMOTHY SIZEMORE</	



15142	SPRADLIN DAVE	PRESTONSBURG KY 41653	33.74	16063	THACKER TERRY & VILLA MAE	BEAVER KY 41604	14.46
15143	SPRADLIN DAVID	HC 66 BOX 361	48.96	16066	THACKER WILLIAM	129 RALEIGH DRIVE	26.02
15144	SPRADLIN DAVID	HC 66 BOX 1440	11.47	16072	THOMAS CHESTER	LACKEY KY 41643	64.60
15145	SPRADLIN DAVID	HC 66 - BOX 1440	48.72	16080	THOMAS TOMMY DEAN	PO BOX 626	126.40
15174	SPRADLIN ROBERT	RT 1 BOX 118	60.22	16086	THOMPSON CONNIE LEE	& RENEE LYNN SPALDING	138.76
15175	SPRADLIN ROBERT	RT 1	46.96	16094	THOMPSON EDGAR & MARY -ESTATE-	WAYLAND KY 41666	73.43
15178	SPRADLIN ROXIE E -ESTATE-	ESTILL KY 41627	108.71	16095	THOMPSON GARY	HC 66 - BOX 2050	75.19
15184	SPRADLIN WILLIAM THOMAS & EDNA J	HC 69 - BOX 257	138.76	16096	THOMPSON GARY & DENISE	HC 66 BOX 2050-9	53.14
15186	SPRIGGS JODY	GENERAL DELIVERY	10.57	16100	THOMPSON JAMES RAY	HC 66 - BOX 1205	108.71
15187	SPRIGGS MARION T & CONSUELO	GENERAL DELIVERY	52.27	16102	THOMPSON LARRY & BETTY	PO BOX 311	35.23
15189	SPRIGGS STEVE & LOIS	DRIFT KY 41619	56.90	16115	THORNSBERRY CHARLES & MARIETTA	PO BOX 209	46.96
15190	SPRIGGS SUE	ALLEN KY 41601	20.49	16116	THORNSBERRY DELMAR R & HATTIE	PYRAMID KY 41656	48.42
15203	SPURLOCK DEBORAH L	HC 71 BOX 200	165.01	16119	THORNSBERRY GARY	BOX 108	20.49
15210	SPURLOCK ELLIS G & STELLA	ALLEN KY 41601	18.29	16120	THORNSBERRY GARY & LISA	BOX 140	91.07
15213	SPURLOCK HUBERT	BOX 194	43.79	16121	THORNSBERRY GLEN & SHIRLEY	WHEELWRIGHT KY 41669	49.18
15217	SPURLOCK KEITH	ALLEN KY 41601	18.73	16122	THORNSBERRY GLENN	BOX 46	10.57
15229	STACY BOBBY & BERNADINE	GENERAL DELIVERY	20.49	16123	THORNSBERRY GREG	BOX 291	77.86
15239	STAMBAUGH ELIZABETH	PAINTSVILLE KY 41240	10.50	16128	THORNSBERRY RODNEY & BETHEL	BOX 287	156.53
15247	STAMPER REED & GENEVA	BOX 47	10.57	16138	THORNSBURY GEORGE & WANDA	EMMA KY 41625	22.25
15253	STANLEY ARTHUR	PO BOX 345	37.62	16139	THORNSBURY GLEN	WHEELWRIGHT KY 41669	10.57
15255	STANLEY GARY D & DEANNA R	HC 72 BOX 226	373.51	16142	THORNSBURY HAROLD	EASTERN KY 41622	11.67
15262	STANLEY JOE MRS -GRACE- ESTATE	419 NORTH ARNOLD AVENUE	175.07	16149	THORNSBURY KANSHA	MELVIN KY 41650	30.76
15263	STANLEY JOE W	BOX 321	80.07	16150	THORNSBURY MAE LYNN V	ESTILL KY 41627	91.07
15265	STANLEY PAUL DAVID	67 - GOBLE ROBERTS ROAD	64.63	16151	THORNSBURY MAUDIE	WAYLAND KY 41666	7.72
15266	STANLEY PAUL GREGORY & DEBRA LYNN	PO BOX 322	10.57	16153	THORNSBURY RALPH & BRENDA	COOLEY STREET	195.90
15270	STANLEY ROBERT DAREL & VICKIE LYNN	BEVINSVILLE KY 41606	18.29	16154	THORNSBURY ROACHE -ESTATE-	C/O ZELDA HAMILTON	20.54
15271	STANLEY TEDDY & CONNIE	BOX 173	114.34	16155	THORNSBURY RODNEY & BETHEL	WHEELWRIGHT KY 41669	22.18
15272	STANLEY WARREN	MELVIN KY 41650	22.31	16158	THORNSBURY THOMAS	PYRAMID KY 41656	31.43
15278	STAPLETON BILLY JOE	GENERAL DELIVERY	53.14	16160	THORNSBURY WANDA	GENERAL DELIVERY	77.86
15279	STAPLETON BILLY JOE & CAROLYN J	948 EMMA RD	20.49	16161	THORPE DELLA	PO BOX 1265	26.02
15281	STAPLETON FRANKIE	HAROLD KY 41635	49.18	16161A	THORPE DON & DELLA	BOX 1265	68.51
15283	STAPLETON JERRY	MARTIN KY 41649	10.57	16162	THORPE DONALD & DELLA MAE	PO BOX 1265, BRANDY KEG RD	18.29
15285	STAPLETON LONNIE KEITH & DELLA A	EMMA KY 41625	20.49	16165	THORPE EUGENE	BOX 48	70.81
15289	STARKE THERESA A	3024 NORTH 70TH AVENUE	7.58	16171	TITLOW LOUISE -ESTATE-	C/O GENEVA SEARCY	38.14
15290	STARNE ALLEN & CHARLOTTE	BOX 369	215.23	16178	TRAVLOS KATHYLENE	DRIFT KY 41619	60.79
15291	STARNE TMOGENE & FRED	HC 70 BOX 1035	64.63	16196	TRIPLETT OSALENE	BOX 124	139.54
15306	STEFFEY DEBORAH E	BOX 219	73.43	16203	TUCKER JERRY A & TERRI L	HC 72 BOX 162	110.96
15307	STEFFEY TIMOTHY K & DEBORAH E	BOX 219	73.43	16227	TURNER DONISE	PO BOX 381	35.39
15323	STEPHENS CHARLES & DEANNA	HC 66 BOX 2300	37.62	16228	TURNER DONNA J	DRIFT KY 41619	157.29
15328	STEPHENS D C	1500 NEWMAN ROAD	241.89	16243	TURNER JAMES W & BARBARA A	BOX 57	196.93
15329	STEPHENS DANIEL HOUSTON	HC 68 BOX 205	26.02	16248	TURNER LARRY JOE & SHANNON LESTER	C/O LARRY JOE TURNER	26.13
15330	STEPHENS DANNY & DARLENE	MANTON KY 41648	55.78	16250	TURNER MICHAEL	DRIFT KY 41619	18.29
15336	STEPHENS EARL	HC 79 BOX 1110	26.02	16259	TURNER SIDNEY H	2301A OAK CREST BLVD	50.50
15339	STEPHENS EDGAR & LORETTA	RR 1 BOX 439	49.18	16268	TURNER WILLIAM ELLIOTT & BILLIE L	BOX 81	293.98
15340	STEPHENS FRANK	HUEYSVILLE KY 41640	7.33	16281	TUSSEY GREGORY	408 MAIN STREET	10.57
15341	STEPHENS FRANK E	HC 68 BOX 205	22.18	16298	TUTTLE BURTON	175 EUCLID ST	6.73
15345	STEPHENS GEORGIE R	1708 SILVER LANE	49.45	16301	TUTTLE CARL RAY & DONNA JEAN	PO BOX 356	115.96
15349	STEPHENS IKE -ESTATE-	C/O CLARENCE MARTIN	19.83	16302	TUTTLE DAVID	BOX 356	44.55
15350	STEPHENS ISAAC	2022 COUNTY RD #156	10.57	16302	TUTTLE DIXIE	GENERAL DELIVERY	47.85
15368	STEPHENS LARRY & SANDRA	BOX 212	161.45	16303	TUTTLE FORREST JR & VINA	BOX 232	91.07
15376	STEPHENS MOHROE & SANDY	HC 71 BOX 910	70.81	16304	TUTTLE GLEN & OR NEEDA	RT 5 - DANIELS TR	31.43
15377	STEPHENS OTIS	ALLEN KY 41601	27.56	16311	VANCE BLANCHE L	BOX 267	141.85
15393	STEPHENS WILLIAM D	BOX 284	5.51	16315	VANCE CURTIS	C/O ACY VANCE	41.91
15429	STEVENS STANLEY & LAURA	BOX 331, HARRIS STREET	60.79	16317	VANCE DELLA	C/O ACY VANCE	9.03
15433	STEWARTSON FOREST D & DOROTHY	HC 73 BOX 2135	129.89	16319	VANCE DOROTHY	MELVIN KY 41650	13.04
15438	STEWART EDD -ESTATE-	C/O ROGER STEWART, ADMR	51.36	16320	VANCE GARLIN & DONNA	JUSTELL STATION	28.35
15485	STOWERS CHERYL L	PO BOX 455	38.37	16321	VANCE HAYES & MARTHA	BOX 12	18.29
15489	STRATTON BILLY JOE & VICTORIA MARIE	BOX 163	620.39	16324	VANCE LARRY	BOX 1165	10.57
15490	STRATTON CHESTER E & AUDREY D	BOX 29	110.47	16326	VANCE LINDA SWIGER	8542 FRIENDSVILLE ROAD	12.11
15497	STRATTON FREDDY ALAN	PO BOX 191	16.11	16328	VANCE MARTHA	BEAVER KY 41604	10.57
15504	STRATTON JAMES KEITH & PEARL	MCDOWELL KY 41647	56.90	16329	VANCE MICHAEL & NORMA	HC 77 BOX 60	54.21
15510	STRATTON JOHN E	BOX 29	55.78	16335	VANCE NORMA JEAN	GALVESTON KY 41629	95.51
15523	STRATTON RICKY & VERTIE	BOX 112	60.22	16336	VANCE NORMA JEAN	GENERAL DELIVERY	88.57
15524	STRATTON RICKY & VERTIE	BOX 112	73.43	16344	VANCE WILLIAM & REBECCA -ESTATE-	C/O GLEN VANCE	17.15
15525	STRATTON RICKY & VERTIE	BOX 112	11.67	16351	VANDERPOOL HIRAM JR & ELIZABETH	BOX 146	29.32
15528	STRATTON RUBY & JOHN	HC 74 BOX 520	38.14	16355	VANDERPOOL ROBERT	BOX 164	14.20
15551	STUMBO BARRY & ANN	453 QUELL DRIVE	41.46	16357	VANDINE JOYCE	109 GRAHAM	10.57
15562	STUMBO CLARK & CAROLYN	PO BOX 203	95.51	16360	VANN RENE	& MARTHA TAYLOR	458.45
15565	STUMBO CONNIE	PO BOX 575	80.07	16364	VANOVER HOWARD & SANDRA KAY	BOX 429	15.20
15568	STUMBO DALE & DR SONJA	BOX 27	10.57	16394	VICARS BESSIE	BOX 227	10.57
15575	STUMBO DOUGLAS	BOX 403	46.96	16397	VICARS LEXIE G	C/O LEXIE VICARS	15.60
15594	STUMBO GREG & LILY	PO BOX 362	18.29	16398	VICARS PATRICIA ANN	BOX 136	22.18
15597	STUMBO GREGORY T & LILLY	PO BOX 362	26.02	16404	VIRENS RONNIE & NANCY	BOX 276	75.19
15604	STUMBO JAMES & MELINDA	BOX 71	47.32	16419	WAKELAND EARNEST	GENERAL DELIVERY	61.07
15609	STUMBO JIMMY & GLENDA	HC 72 BOX 445	57.45	16421	WALKER CHARLES JR, MELISSA & KEVIN	C/O CHARLES DOUGLAS WALKER	20.49
15614	STUMBO JOHN M III	BOX 110	311.73	16424	WALKER ERNEST LEE & PAMELA	PO BOX 28	99.89
15623	STUMBO LARRY J	PO BOX 575	26.90	16428	WALKER JOHNNY	PO BOX 711	118.68
15636	STUMBO PAMELA	BOX 173	195.90	16431	WALLACE CHARLOTTE RAE	PO BOX 126	91.07
15641	STUMBO PEGGY JO MARTIN	DRIFT KY 41619	18.29	16434	WALLACE HAROLD	BOX 91	86.68
15642	STUMBO PHILLIP EDWARD	HC 73 - BOX 6250	223.40	16437	WALLACE PAUL & OR CAROLINE	BOX 172	49.18
15644	STUMBO RAY & DEBBIE LYNN	EASTERN KY 41622	29.32	16442	WALLEN ALEX L	IVEL KY 41642	327.17
15645	STUMBO RICHARD	BOX 29	66.17	16453	WALLEN FLORENE	BOX 173	26.63
15652	STUMBO SHELBY & LINDA	HC 78 BOX 277	34.52	16454	WALLEN GERTRUDE OR BONNIE SHEPHERD	BOX 173	30.65
15657	STUMBO VERNON & PAMELA	E MCDOWELL KY 41623	122.56	16456	WALLEN JAMES R & WILMA L	PO BOX 105	135.18
15659	STUMBO WALTER & GERTRUDE	BOX 4	34.52	16481	WALLEN WADE	HC 71 - BOX 675	99.40
15666	STURGILL CURT	HC 69 BOX 350	46.87	16482	WALLEN WAYNE & ZELDA F	BOX 373	104.02
15674	STURGILL MABRE	GARRETT KY 41630	55.78	16484	WALLS BRADRIK & MARCIA B	DWALE KY 41621	179.29
15692	SWEENEY GEORGE & EVELYN	PO BOX 202	19.08	16492	WALTERS LOIS	JUSTELL STATION	73.43
15694	SWIGER ANTHONY	TRAM KY 41663	377.81	16505	WARD BOBBY	HC 79 - BOX 360	81.61
15695	SWIGER ANTHONY & FRAN	TRAM KY 41663	55.78	16511	WARD ERNESTINE	HC 79 BOX 360	36.83
15696	SWIGER ANTHONY G	IVEL KY 41642	13.43	16524	WARD SONNY & STELLA	HC 66 BOX 2080	47.84
15702	SWIGER JAMES A & PATSY L	GENERAL DELIVERY	235.74	16526	WARD TODD OR NEDRA	BOX 553	60.00
15703	SWIMS JENNIE	C/O OTT SWIMS	5.39	16533	WARNOUGH TIMOTHY P	GOBLE ROBERTS ADDITION	10.57
15706	SWORD ALTON JR -ESTATE-	SWORD ALTON JR -ESTATE-	10.57	16535	WARREN DOLLIE	BOX 226	30.65
15708	SWORD EARNEST & BONNIE J	ALLEN KY 41601	382.20	16546	WATKINS JAMES & FREDA	RR 1 BOX 369-1	234.51
15709	SWORD ERNEST M & BONNIE	PO BOX 280	13.43	16595	WATSON STEVE & ETHA BELL	HC 74 BOX 125	91.07
15715	SWORD ROBERT & CONNIE	BOX 476	203.62	16600	WATSON WILLIE & GABRIELE	HC 84 BOX 103	24.48
15721	TACKETT AARON & SCHERYL	BEAVER KY 41604	49.18	16606	WEATHERS EUGENE & LINDA	RT 1 BOX 119	218.31
15728	TACKETT ALAN LUTHER & ANNA MARIE	BOX 27	110.20	16607	WEATHERS EUGENE & LINDA	HC 66 BOX 75	43.64
15729	TACKETT ALLEN & GIRLIE	HC 77 BOX 150	63.09	16608	WEATHERS LINDA R	BOX 75	70.81
15734	TACKETT ANDY JACK & MARY ETTA	GENERAL DELIVERY	39.92	16613	WEBB BILL & FLORA	RT 3	10.57
15737	TACKETT BALLARD	BOX 88	22.18	16633	WEBB H L	401 FRANKLIN STREET	17.67
15739	TACKETT BEN & SUZETTA	WEEDSBURY KY 41667	41.46	16634	WEBB HANSEL & DEBBIE	HC 71 BOX 1288	57.69
15740	TACKETT BENNIE	GALVESTON KY 41629	18.29	16643	WEBB JAMES A	103A SCHOFIELD CIRCLE	157.29
15742	TACKETT BETHEL DEAN, JOYCE	& JAKE MOORE	172.73	16645	WEBB JAMES SR	3215 IROQUOIS AVENUE	11.23
15743	TACKETT BILLIE & ALLEN	BOX 7	41.46	16654	WEBB RACHEL	AUXIER KY 41602	41.46
15744	TACKETT BILLY J & LORETTA	PO BOX 353	18.29	16680	WEDDINGTON JOE	PO BOX 112	15.53
15753	TACKETT CHESTER	617 OTTER POINT ROAD	33.74	16681	WEDDINGTON JOE	PO BOX 112	388.95
15754	TACKETT CHESTER	MELVIN KY 41650	18.15	16682	WEDDINGTON JOE	PO BOX 112	44.21
15760	TACKETT CLYDE	GRETHEL KY 41631	10.57	16683	WEDDINGTON JOE	PO BOX 112	4.39
15771	TACKETT DANA DWIGHT	PO BOX 051	118.48	16714	WELLS FRED A	16 BEVINS STREET	439.91
15779	TACKETT DANNY LEE	GARRETT KY 41630	20.49	16724	WELLS JAMES KENNETH & DORCUS V	C/O GLENORA MONTGOMERY	172.73
15793	TACKETT DONNIE	WEEDSBURY KY 41667	64.63	16725	WELLS JAY -ESTATE-	PO BOX 172	64.63
15810	TACKETT EUGENE & BRENDA	HC 77 - BOX 580	118.48	16738	WELLS LOIS	C/O MIKE WELLS	22.18
15811	TACKETT EURIE & MYRA	BEAVER KY 41604	41.46	16744</			