

HERE TODAY, GONE TOMORROW: The home at 426 N. Lake Dr. disappeared overnight last week, and most of the motel next door was gone by the next afternoon. Ed Kuss, who owns both pieces of property, said he plans to build a Taco Tico on the site. Serving authentic Mexican food, the full-service, fast-food restaurant will be "a fancy, pretty place that Prestonsburg will enjoy and will add to the area," Kuss said.

Hueysville Gunfight Leaves One Man Dead, Another Hurt

One man was shot dead and another was injured during an exchange of gunfire Sunday night in the front yard of a Salt Lick home, according to state police.

Trooper Ken Frost, of the Pikeville post, said Dallas Shepherd, 54, was killed and Russell Neeley, 30, was injured after an argument broke out between the two Hueysville men around 10 p.m. The two are reported to be cousins.

Det. Keith Scott, who is investigating the incident, said no arrest warrant has yet been issued and, because the inquiry is incomplete, he does not expect an indictment to be issued by the Floyd Circuit Court grand jury currently in session.

While six persons are said to have witnessed the shooting, none claims to

Investigation Unfinished; No Warrant Issued

know what the argument was about and officials are not yet certain who fired the first shot, said Floyd Coroner Roger Nelson.

Nelson, who pronounced Shepherd dead at the scene, said the former coalminer was killed instantly by a bullet that struck him in the face. Another slug hit him in the chest.

Neeley was hospitalized at Highlands Regional Medical Center with wounds in both legs caused, the coroner said, when a single bullet passed through them.

Nelson said the men began arguing after both arrived at the home on KY 7 of Eddie Prater, who was not involved in the dispute. Shepherd remained in the cab of his pickup in Prater's driveway while Neeley stood in the front yard, about 12 feet away, witnesses said. Each man produced a .38 revolver.

Shepherd's weapon was fired once, Neeley's five times, the coroner said.

An autopsy was performed in Lexington by Dr. John C. Hunsaker, associate chief medical examiner for the state, who reported that a bullet pierced Shepherd's cheekbone, about an inch under the eye, severing the brainstem.

Shepherd was born August 17, 1932 in Hueysville, a son of the late David Fair Shepherd and Pearl Ratliff Shepherd, of Knott county. He is survived by two sons, Michael Brent Shepherd, of Gapville, and Larry Keith Shepherd, of Hueysville; three brothers, Dial Shepherd and Everett Ray Shepherd, both of Pontiac, Michigan, and James Shepherd, of Lake Oregon, Mich.; a sister, Barbara Fonniss DeRossett, of Wheelwright; and three grandchildren. He was also preceded in death by a brother, T. J. Shepherd, and a sister, Evelyn Patton.

Funeral services will be conducted tomorrow (Thursday) at 1 p.m. at the Hall Funeral Home chapel in Martin, with Rod McQueen officiating. Burial will follow in the Reffitt and Gearheart families cemetery in Hueysville under direction of Hall Funeral Home.

Court Rescheduled

Floyd District Court cases scheduled for January 26, 1987 have been rescheduled on March 24, 1987 at 10 a.m., in the Floyd District Courtroom, Floyd County Courthouse, court officials said. Cases scheduled for January 27 have been rescheduled on February 3 at 9 a.m.

Gym, Women's Dorm In Job Corps Plans

Within the next two years, Prestonsburg's Job Corps Center is scheduled to open its doors to women. Until then, it will remain one of a very few centers in the nation that offer job training only to young men.

Several young women here were disappointed to learn that recently, when they were turned down for the center's new non-residency program.

Center officials say they are disappointed, too. They wanted to begin accepting women when the new program got underway last month, but that plan was scuttled by officials with the U.S. Department of Labor, who must approve the programs offered at the center. Instead, the federal officials said the local center must wait until a new women's dormitory is built and the center is ready to offer all of its programs, both residential and non-residential, to women as well as men.

The new dormitory probably can't be built before the summer of 1988 and may not be ready before early 1989, according

to center director Rodney Chambers. In the meantime, Chambers said, center officials will put together new training programs for the women they hope to attract—training aimed at "traditionally female jobs" such as data processing and health care.

The center currently offers training in six trades: carpentry, electricity, plumbing, masonry, building maintenance, and cooking. Women already are being trained in those trades at many Job Corps centers, Chambers said, and at least four local women called the center last month to ask about signing up for the training when they heard about the non-residential program.

Nevertheless, Chambers feels that developing "special programs for the ladies" will be an essential factor in the transition to a co-educational center. His concern stems from a desire to integrate the center with a large group of women rather than with just a few.

"If you bring in three females with 165 (See Story No. 4, Page 4)

Court House Happenings

MARRIAGE LICENSES

Karla Gwynn Stumbo, 19, McDowell; and Caleb Samuel Dean, 21, Booneville; Karen Sue Hamilton, 18, Allen; and Bryan David Vanhorn, 19, Allen; Angela Frasure, 18, Prestonsburg; and Tommy Collins, 20, Prestonsburg; Virginia Ann Hale, 26, Prestonsburg; and James Keith Spears, 25, Prestonsburg.

SUITS FILED

Joey McBride vs. Jay D. Burke and Billy Burke; East Kentucky Explosives, Inc. vs. Commerce Coal Company, Inc.; Anna Marie Rowland Robinson vs. Charles Edward Robinson; First Commonwealth Bank of Prestonsburg vs. Dorris Endicott and Deema Endicott; David Hayes vs. Terry Hall; The Bank Josephine vs. Kenneth E. Watkins and Geneva Jewel Watkins; Pikeville National Bank vs. Hie Samons and Juanita Samons; First Guaranty National Bank vs. Tommy Dean Newsome and Phyllis Newsome; Janet Miller vs. John Miller, Jr.; Hilda Ochoa vs. William A. Ochoa, Jr.; Peggy Tackett vs. Franklin Pack et. al.; Methodist Hospital of Kentucky vs. Larry Watson and Stella Watson; Elmer Bentley vs. Ramona Lynn Bentley; Mildred Adkins vs. Buck Coal, Inc.



RODNEY CHAMBERS, center director, points out the proposed site of new women's dormitory behind the Job Corps center on Goble Roberts Rd.

Two Pass Test Qualifying For Circuit Clerk

Two of three Floyd residents who took a state test now required of candidates for circuit court clerk were successful, it was announced this week by the Administrative Office of the Courts. They were Prestonsburg businessman David R. Hereford and Frank DeRossett, Jr.—a probation and parole officer and son of the incumbent clerk, Frank DeRossett.

As the incumbent, the elder DeRossett was not required to take the test.

The clerk, who has already begun campaigning for a fifth term in office, will get no opposition from his son. DeRossett Jr. said this week he has no political ambitions. Hereford said Monday he is still undecided about whether to enter the race.

If Hereford does decide to throw his hat into the ring with DeRossett, it will not be the first time. The two ran a close race in May, 1963, when DeRossett seized the clerk's office

(See Story No. 5, Page 4)

Banker Urges Regional Cooperation, Better Education, As Keys To Growth

Economic development. Talk to Burl Wells Spurlock about it, and he'll take a regional approach. Floyd county can't solve its economic problems by itself.

"The most immediate reason is the lack of available industrial sites here," Spurlock said in an interview last week. "But historically, the counties in eastern Kentucky have competed against each other for new industry, when our real competition has been the counties in western and central Kentucky. We need to stop competing against each other and consolidate our resources."

Spurlock should know what he's talking about. Besides being president of the First Commonwealth Bank of Prestonsburg and the Kentucky Chamber of Commerce, he accompanied Governor Martha Layne Collins last year to Japan to sell Kentucky as a place in which to invest and build industries.

His ideas for economic development are pragmatic, starting as they do from an awareness of the region's geographical limitation and a sense of how fierce the competition is for new industry and jobs. "Jobs are the basis of growth and creating them is the problem everyone has," he said.

"In this county there may be only one or two sites large enough to build a plant with 400 or 500 employees. But Pike county may have one or two sites. And Johnson may have two or three more. So, when you think of the region as a whole, there are several sites that could be used." Spurlock sees the five-county region expanding its potential for growth—if the counties work together.

Spurlock joined the First Commonwealth Bank in 1969. In those 17 years, the bank has grown in assets from \$18 million to \$141 million today.

Last December he represented Floyd county at the Kentucky Community Economic Development Exposition held in Louisville. The exposition, sponsored by the State Commerce Cabinet, gave Spurlock an opportunity to sell the region to prospective businesses interested in finding new locations.

Being competitive with other areas starts with leadership and an awareness of the problem, according to Spurlock, who says a sales program should be developed to market the assets of the area. He sees the need for a regional coordinator—a person who can work at bringing in companies to the Big Sandy area. "We don't have anyone to take that role here," he says. "We must become proficient in the way we sell our area."

Spurlock would like to see businesses in the area sponsor the hiring of a person to do this job. It would be costly, he acknowledges—\$25,000 to \$30,000 for the coordinator's salary—but, in his opinion, it would be well worth it.

To further economic development, a nucleus of business people is needed to provide leadership, said the banker, who looks to organizations like the Chamber of Commerce, the Kiwanis, and Rotary to fill the leadership vacuum. Leadership should not be left to government, he insists. "The business community must get out front."

There are many factors that come into play in making an area attractive to outside industry. Good roads is one of them. Spurlock stressed the importance of improving transportation and making the area more accessible. He is looking forward to completion of U.S. 23 and the Big Sandy Regional airport in Martin county.

Spurlock, who has just been appointed to the Eastern Kentucky University Board of Regents, is critical of the education system here. While crediting a few schools like Prestonsburg and Pikeville high schools with good work, he said education as a whole is a drawback as far as attracting top management people to the area.

"We can't attract business managers here if they're afraid their children (See Story No. 3, Page 4)

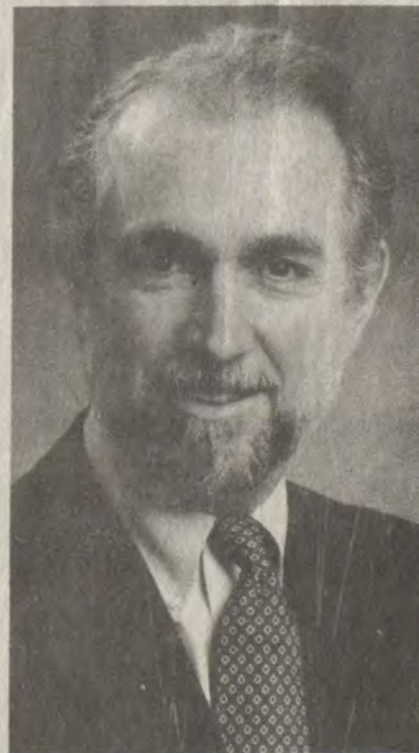

Burl Wells Spurlock

Appeals Court Reinstates Jury Verdict Against Bank

The 1985 verdict of a Floyd jury, which sided with a Grayson coal operator in his dispute with a Prestonsburg bank, was reinstated recently by the Kentucky Court of Appeals. The verdict had earlier been overridden by Floyd Circuit Judge Hollie Conley.

Four months after a Floyd Circuit Court jury decided in February, 1985 that the Bank Josephine owed Larry Prichard \$98,263, Judge Conley ruled that the bank did not owe the money. Decisions that go against jury verdicts are occasionally made if a judge is persuaded, after a trial, that no genuine question of fact was raised for the jury to decide on.

In reinstating the jury verdict, the three-member appeals court panel held that the present case raised several factual issues and that Conley had conceded as much in letting the case go before a jury in the first place.

To override the jury verdict after the trial, when he had earlier refused to give the bank a directed verdict, "created an anomaly" in Conley's ruling, the appeals court said.

Prichard claimed in his lawsuit that Evelyn "Suzy" Wells (then Hager), a Bank Josephine assistant vice-president, had persuaded him in 1975 to keep supplying coal to a struggling Louisa coal firm, the Lady Washington Mining Company, by assuring him that the bank would see he got paid for his deliveries. Although he shipped another 5,552 tons of coal to the firm, it went bankrupt and he was never paid for the coal, Prichard said.

The Bank Josephine had an interest in Lady Washington's staying in business, Prichard argued. Under a factoring agreement, the bank had advanced money to Lady Washington to pay the firm's coal suppliers, on the understanding that the bank would be repaid with interest when Lady Washington sold the coal to the West Penn Power Company, a Pittsburgh utility.

When, in August, 1975, Lady Washington attempted to pay him with a cold check for \$9,094, Wells made good the check and urged him to fill his

contract with the Louisa firm, Prichard claimed.

Bank officials said Wells was not authorized to extend such a line of credit, did not in fact offer the guarantees Prichard claimed she did, and that the bank would have had nothing to gain in doing so. Contrary to Prichard's claim that the bank profited from its dealings with Lady Washington, the Bank Josephine lost \$200,000 when the coal company folded, bank attorney William G. Francis insisted.

But Prichard said the bank received \$98,263 in payments for the coal he trucked to Lady Washington's river loading dock near Ashland and that Wells lied in saying the bank had never received the payments. Evidence was presented in court that the West Penn Power Company routinely paid the Bank Josephine for the coal Prichard delivered to Lady Washington.

Whether there was an oral contract (See Story No. 7, Page 4)

Despite Supreme Court Decision...

Long Legal Journey Still In Store For Okie Bevins

Although the U.S. Supreme Court refused last week to hear an appeal from William Okie Bevins, who faces the death penalty for killing five men in an Allen truck parts store in 1981, his legal battle to avoid execution is far from over.

Bevins, who pleaded guilty in 1983 and received the death penalty in Greenup Circuit Court, argued in his appeal that his guilty plea was not truly voluntary and that Kentucky law does not properly determine whether crimes were committed under "extreme emotional distress."

The Supreme Court's refusal to hear his case means that Bevins' lawyers—he is currently represented by Kevin McNally, of the state Office of Public Advocacy—will likely take another legal route, beginning again in Greenup Circuit Court.

There defense attorneys may request within 60 days what is known in legal circles as an "1142 hearing," in which they could be expected to argue that their client's conviction should be overturned either because he was ineffectively represented by his trial attorney or because new evidence has come to light or both. Bevins was represented at trial by former Somerset attorney Lester Burns, who recently resigned from the Kentucky bar after pleading guilty to insurance fraud.

Failure to persuade the Greenup Circuit Judge could be followed by another recourse to the Kentucky Court of Appeals and a failure there could see the case pursued through the federal court system—with a hearing in U.S. District Court, an appeal to the (See Story No. 1, Page 4)

Owner Yields, Drops Dancers From Club Bill

Professional dancers—male or female, fully clothed or otherwise—need not apply for work at Floyd nightspots, County Attorney David Barber made it clear this week. And, for the time being at any rate, nightclub owners appear willing to toe the line.

The operator of the Silver Fox Lounge, a Lake Road establishment whose scantily-clad entertainers caused complaint within a week of its opening, agreed last week to book no more dancers or revue-type performances, Barber said.

It is at least the second county nightclub to tone down its entertainment at the bidding of county officials. Of an all-male act that sometimes appeared at the Warehouse, in Auxier, Barber said flatly, "The revue is history."

(See Story No. 2, Page 4)

Food Program Wins At Least Temporary Stay

At least for now, low-income families in Kentucky will continue to receive supplies of extra food provided by the U.S. government.

In addition, one local official said he feels confident that the food-distribution program will be restored by Congress.

The Kentucky Cabinet for Human Resources decided last week that it would pay for distributing the food through the end of March, in the hope that Congress will override President Reagan's decision to cut the federal money that has traditionally paid distribution costs. The state agency will spend about \$80,000 to keep the food flowing to needy families, according to a Cabinet spokesman.

(See Story No. 6, Page 4)

Public Schools Left Behind In State Push For GED Diplomas

Floyd county residents who want to get in on the state Department of Education's widely-touted Project Second Chance '87 will have a hard time getting help from the local public schools.

The state money that pays for Floyd county's Adult Learning Center has been all but used up for this year.

Classes are available, however, from at least two other agencies.

Over the last couple of months, widespread publicity has been given to this new state project, which seeks to get more Kentuckians enrolled in literacy classes and prepared to receive their General Educational Development (GED) certificate. Dozens of Kentucky businesses have offered their help, including utility companies which are promoting the project by including sample GED questions with the bills they mail to their customers.

A toll-free telephone number is listed along with the sample questions. Interested people who call that number will, in turn, be given the telephone number of the Adult Learning Center closest to where they live.

In Floyd county, they will be told to contact Cozetta Newsome, supervisor of adult education for the county schools. But, according to Newsome, all of the state money that pays for adult education teachers for this school year already has been spent.

"We have to wait until probably next August," she said last week. "They really didn't give us much."

The school district requested a total of \$22,490 for its adult education programs this year, including \$3,000 for books and other teaching supplies and enough to pay for 750 hours of work by certified teachers. What it got from the state was \$14,340. The book budget was sliced in half, and the money for teachers was cut by 20 percent, to 600 hours.

All of those teaching hours had been used up by the end of January. The budget also included money for a paraprofessional, not a certified teacher, who provides home instruction for students in the Mud Creek area. The paraprofessional will continue working through April or May, but is too busy to take on any new students.

In the meantime, Newsome said, she is looking for volunteers to teach any new students who show up because of Project Second Chance '87. "What else can we do till we get more funding?" she asked.

Another option, she added, is to refer callers to the adult education programs run by the David School or Mountain Comprehensive Care.

The David School currently has only one teacher in its adult education program, but Ann Greene indicated that she is willing to accept new students.

"The number is no problem," she said. "I'd love to have a large number of new students."

Classes are held at the school, located about 13 miles west of Prestonsburg, and also in Prestonsburg at the Presbyterian

Church on N. Lake Drive. The school received \$16,000 for this year through the state Job Training Partnership Act, and Greene said she plans to hire an additional part-time teacher later this year.

Darlene Starnes, adult education teacher for Mountain Comprehensive Care, also is ready to take on more students. "I have books on hand for about 35 more," she said.

She currently is teaching about 40 students, and said that the number had been picking up in recent weeks. Starnes is the only full-time teacher for adults at her agency, which received a \$14,380 state grant for this year. She holds classes twice a week in Prestonsburg, Martin, and Pikeville, and at the Mud Creek Clinic.

For most of her students, obtaining a GED certificate is the eventual goal, Starnes said.

More than 60 percent of the adults in Floyd county do not have a high school diploma or a GED certificate, according to Libby Walthall, director of the GED Foundation in Frankfort. That means they don't have entry-level credentials for the labor force.

"Many companies won't even consider a worker without a high school diploma or a GED," she said.

The sample GED test that is being sent to Kentuckians in their utility bills is designed to reassure people that the test is not as difficult as they might think, she added. Answers to the questions are provided on the sample test, in the hope that people will see how many questions they can answer correctly.

"A lot of people have built up a fear of any kind of test," Walthall said. "We like to show them that they are far more competent than they think they are."

Some of the sample questions are fairly easy, while others are trickier. The test asks, for example, for a synonym of "under" (beneath), an antonym of "full" (empty), and the sum of 5 plus 4 (9). Most folks probably won't have much trouble with those questions.

But it also asks for a synonym of "pensive" and "immaterial," and an antonym of "internal" and "antique." It asks potential test-takers to multiply .19 by .17 and to add the following amounts: (1/4 of 40) plus (1/4 of 12).

Those who score high enough on the sample test are eligible for a \$10 scholarship to cover the cost of taking the real GED test, which will be given here during April.

Fishing Class Offered

Tee Watkins of Prestonsburg will teach a six-week course on the "Basics of Bass Fishing" at Prestonsburg Community College beginning Tuesday, Feb. 10. Classes will look at types of bass, their behavior, the equipment needed, and other subjects, and will be held each week from 6:30 to 8:30 p.m. Fee is \$24 per person. Watkins was named Angler of the Year several years ago by the Bassin' Buddies of Prestonsburg.



PRESTONSBURG KIWANIANES held their Christmas meeting at Jenny Wiley State Park. Pictured here in front of the "gnome" tree in the lodge lobby are, from left to right: Thelma Wallen, Dixie Webb, Rebecca Rasnick, Ada Meade, Dolly Pettrey, Jane Wallace, Jane Bond, Mary Margaret Webb, Zella Archer, Docia Woods, Myrtle Allen, Garnet Fairchild, Mable Jean Lemaster, Barbara Dawson, May K. Roberts, and Lilly Dawson, guest.

Floyd Students Listed

Pikeville College's Academic Affairs Office announces the following Floyd students have been named to the Fall 1986 semester full-time and part-time Dean's Lists. To achieve the honor of being named to either of these lists, a student must have a minimum grade point average of 3.5. Students who take 12 or more semester hours are placed on the full-time student Dean's List; those taking less than 12 semester hours are on the part-time Dean's List.

Full-time: James Adams, II, Dwale; Teresa Boatwright, Prestonsburg; Deborah Bradley, Stanville; Michelle Bragg, Banner; Regina Burton, Prestonsburg; Terry Conley, Melvin; Katrina Davis, Banner; Renita Haywood, Prestonsburg; Kara Huffman, Prestonsburg; Jan Hunt, Honaker; Kelli Johnson, Ivel; Susan Key, Martin; Rebecca Mayton, Stanville; Betty Minix, Prestonsburg; Rodney Nelson, Auxier; Shelia Ortega, Betsy Layne; Angelia Porter, Prestonsburg; Delilah Rice, Banner; Lori Sheehan, Prestonsburg; Barbara Stephens, Banner; Donna Tackett, Grethel; Sherry Witt, Ivel.

Part-time: Robert Comstock, Martin; Earlen Conley, Wheelwright; Randy Conley, Garrett; Ramona Hall, Martin; Judith Hamm, David; Ronnie Johnson, Melvin; John Ruffing, Prestonsburg.

The public employment service is a nationwide system which provides services to individuals seeking employment, and to employers seeking workers. The system also facilitates the match of job seekers and employers within and among the States and performs basic work test activities for the States' unemployment compensation system.

Academic Showcase Draws Two Floyd High Schools

The second annual Sweet 16 Academic Showcase regional competition for regions 13, 14, 15, and 16 will be held on Saturday, February 7 at Morehead State University. Approximately 400 students representing 37 schools will participate in math, computer, art, music and speech competitions. From this county, Allen Central and Prestonsburg High School will be competing.

The Sweet Sixteen Academic Showcase involves a series of regional competitions culminating with final competitions in Lexington coinciding with the Sweet Sixteen Boys' State Basketball Tournament March 25-28. The Academic Showcase calls attention to and rewards academic skill and enterprise at the same time many Kentuckians' minds are centered on athletics. It encourages academic activities, giving academicians an opportunity to hone their talents the way that only competition and an opportunity to be seen by the public can provide. Academics and athletics become partners in advancing competition's best aspects.

Funding for this program comes from private donations and by money raised from the Academic Auction. This year's auction held January 20 at Lexington's Rupp Arena netted \$61,000. Last year approximately \$10,000 was raised from the auction. The money will go toward scholarships for academic winners.

Veterans' Rep. Here

Jack D. Clark, a representative of the Kentucky Center for Veterans Affairs, will be in Prestonsburg on Wednesday, February 4, to assist veterans and their families in making claims. The office will be located in the National Guard Armory. Office hours will be from 10 a.m. to 3:00 p.m.

City Council Buys Computer, Sets Up Youth Advisory Board

At a special meeting Friday, Prestonsburg City Council accepted the bid of Abacus Computer Store to buy three personal computers and printers. Total cost will be \$11,917.

City Administrator Fred A. James analyzed the bids of three other computer companies before recommending Abacus. While the Abacus bid was the highest received, James said the price difference was offset by the \$1600 free software package Abacus included. He also cited the high quality of the merchandise, the one year guaranty, and immediate installation and training as reasons to accept the bid.

What swayed the councilors though was the fact that Abacus is a Prestonsburg business. "They live here, and they pay taxes here," William R. Callihan said before he made the motion to accept the bid. The other councilors agreed.

The three computers will be used in the city clerk's, city treasurer's, and city administrator's offices. They are IBM compatible and consistent with the city accountant's computer system. The new computers can also be used to print property tax bills, according to James.

The other firms which bid on the computer sale were Computer Land, of Pikeville, which submitted the low bid of \$8,954; Computer Plus, of Paintsville, \$9,885; and Computer Management, of Pikeville, \$10,762.

In other business, the council passed a resolution to create a Prestonsburg Youth Center Advisory Board. The board will be composed of five citizens-at-large appointed by the mayor and two members of the city council.

Dr. Gary D. Brown and William O. Goebel, III were selected to represent the council, and Mayor Ann R. Latta has already appointed Mrs. Dick Clark, Mrs. James Allen, Charlie Miller, and Mrs. Joe Burchett as citizens-at-large. The mayor will fill the last vacancy in the near future.

The advisory board will provide a financial report to the council each fiscal year, adopt rules and regulations for the center, and have authority to operate and maintain it. Presently, the city lacks a year-round facility for youth-oriented activities.

The council selected The Preston Group, a marketing communications firm from Lexington to design and print a downtown development brochure. The city has received a \$6,500 federal grant to help pay the cost.

AWARDED SCHOLARSHIPS

Kentucky College of Business—Pikeville Campus has awarded three Floyd students honor scholarships for the 1987 Winter quarter.

They are: Donna Adkins, of Stanville; Dorothy Anderson, of Harold; and Teresa Cooley, of Banner.

The nicest things happen at the Harley Hotel.



SNOWED IN AND HUNGRY

When the weather outside is frightful, warm up at the Harley for a cozy winter weekend.

- *Hot Spiced Tea & Sige's Bread Served In your Room Upon Arrival
 - *Free Continental Breakfast For Two
 - *Free Transportation To and From Festival Market
 - *Cable TV, HBO
 - *Indoor Pool, Whirlpool, Sauna
- All for only \$19.95 per person, per night, based on double occupancy plus tax. Request weekend package when calling for reservations.
- Offer effective thru March 1.

HARLEY HOTEL OF LEXINGTON
2143 North Broadway
Lexington, Ky. 40506
299-1261

HARLEY HOTELS
"We are a Triple-A, Four-Diamond hotel."

"Just about anywhere you travel in Kentucky, you can use the Quest Card."

Cawood Ledford

From Floyd County to Fayette County and all over the state, you've got 24-hour banking right at your fingertips.

You can also use your Quest Card outside Kentucky through the Cirrus Network, which has over 15,000 locations in the United States and Canada.

So, whether you're in Floyd County, Lexington or vacationing in sunny Florida, you can do your banking with Quest from First Commonwealth Bank.



First Commonwealth Bank

Member FDIC

Prestonsburg • Martin • Betsy Layne



Country With Class



Photography by Jack Howard - Tuxedos Courtesy of Francis Stores & Geno's

The Difference Shows

"WMDJ"

FM 100 / AM 1440

The Floyd County Times

Published Every Week

Except Last Week In December by

Prestonsburg Publishing Company

BARBARA ALLEN HEINZE, Editor

Subscription Rates Per Year:
In Floyd County, \$10.00
Elsewhere in Kentucky, \$12.50
Outside Kentucky, \$15.00

Entered as second class matter June 18, 1927, at the postoffice at Prestonsburg, Kentucky, under the act of March 3, 1879.

--- 1 ---

(Continued from Page One)

U.S. Sixth Circuit Court of Appeals and, if necessary, yet another petition to the U.S. Supreme Court.

An attorney familiar with the case said that, especially in view of the fact that a petition for a hearing is likely to come up again at the end of Bevins' progress through the federal court system, it was not surprising that the Supreme Court declined to hear the case at this stage.

It could take six to eight years for the Bevins case to make its way through the court system, said the attorney. "This is not a delaying tactic by defense attorneys," he said, "but a legitimate review."

Bevins, who was 70 at the time, walked into the Mountain Truck Parts Store on KY 1428—it has since been razed and another building stands in its place—on Oct. 16, 1981 and opened fire with a semi-automatic carbine. Killed were Michael Halbert, 28, of Martin, owner of the store; Roger Click, 28, of Allen, the man prosecutors said Bevins had plotted to kill; Rufus Hamilton, 42, of Ligon; Jarvey Hamilton, 27, of Grethel; and Roger Hatfield, 34, of Mohawk, W.Va. Wounded were Ron Bryant, then 24, of Hueysville; Roy Dale Wright, 23, of Emma; and Anderson Newsome, 42, of Ligon. According to court documents, Bevins had threatened Click and his family over Bevins' desire to resume a sexual relationship with Click's wife.

Bevins was also convicted of murdering a man named Music in 1929 and was sentenced to life in prison. He was paroled after serving eight years.

A former Printer resident, Bevins is the only Floyd countian, and is believed to be one of the few eastern Kentuckians, to be on Death Row.

--- 3 ---

(Continued from Page One)

won't get a good education. Or, if they do come, they won't stay."

He cited the low number of high school graduates in the Fifth and Seventh Congressional Districts as evidence of the problem. He's not sure what the reason is for the high dropout rate—whether the cause is the family or the school—but there has to be more awareness of the importance of education and hope that it translates into action."

--- 5 ---

(Continued from Page One)

from incumbent Henry Stephens, who was seeking re-election to a fourth term. With 3291 votes, Hereford finished only five votes behind DeRossett, in a race that was not decided until absentee ballots were counted.

Unlike other county officers, circuit clerks are elected for six-year terms.

The state Supreme Court enacted a rule in July, 1985 requiring circuit-clerk candidates to score at least 70 percent on an exam prepared and administered by the state Administrative Office of the Courts. The high court reasoned the test was needed because the job of circuit clerk had become much more complex in recent years, especially because of a mid-1970s revision of the state court system.

Some 271 prospective candidates took the six-hour test, which was administered in Frankfort on Jan. 17. It included questions in math, reading comprehension, accounting, and clerk policies and procedures. A total of 214 achieved the required score.

A former Monroe Circuit Court clerk who failed the test said she is considering a legal challenge to the test on the argument that it goes beyond the qualifications for circuit clerk set by the Kentucky constitution in 1891.

--- 7 ---

(Continued from Page One)

between Prichard and the Bank Josephine through Wells, whether the bank officer had or appeared to have authority to enter a contract with Prichard, and whether there was reason for the bank to persuade Prichard to keep shipping coal to Lady Washington were all questions of fact that were properly put to a jury, the appellate court ruled.

Moreover, the higher court ruled, Judge Conley conceded as much when, before the trial, he refused to grant the bank a summary judgment in the case, and when, in his instructions to the jury, he included an instruction on the question of Wells' actual or apparent authority to enter a contract with Prichard.

CARD OF THANKS

The family of Topsy S. Meade express their thanks to all who helped during the passing of their loved one. Thanks to all who sent food, flowers, prayers and words of comfort during this time of sorrow. Thanks to the minister, Benny Blankenship, for his comforting words and to the Hall Funeral Home for its kind and efficient service.

Our Yesterdays

(Items taken from The Floyd County

Times, 10, 20, 30, 40 and 50 years ago.)

Ten Years Ago

(February 2, 1977)

A school vacation which began Dec. 17 for Christmas but which continued through the entire month of January because of snow, cold and treacherous road conditions ended Tuesday...County and city government offices here will close Mondays in compliance with Governor Carroll's urgent request that a statewide effort be made to conserve fuel...The Floyd County Emergency & Rescue Squad was called late Tuesday to Wheelwright to evacuate a reported 1000 residents to the W. D. Osborne school following a gas failure...More fortunate than many communities in the valley, Prestonsburg has suffered no loss of natural gas service, but citizens were asked Monday by Mayor Harold Cooley to lower the thermostats in their homes and businesses to conserve fuel and thus prevent future emergencies...Enrollment at Prestonsburg Community College for the 1977 spring semester is the largest in the history of the college, with 623 students taking credit courses...The 10-day search for 17-year-old Richard Hicks, who has been missing from his home at Garrett since Jan. 20, ended Monday night at an abandoned Breathitt county coal tippie where his frozen body was found...There died: Harrison Terry, 86, of Garrett, Jan. 25 at Our Lady of the Way Hospital; Paul Harris, 54, of Topmost, Jan. 26 at the VA Hospital, Lexington; Gladys Jones Hamilton, 66, formerly of East McDowell, Jan. 21 at Green Memorial Hospital, Xenia, O.; Georgia Harris Campbell, formerly of Prestonsburg, at a hospital in El Paso, Tx.; Green Gray, 67, of Water Gap, Jan. 26 at Highlands Regional Medical Center; Frank Hale, 36, formerly of Magoffin county, Jan. 20 at St. Joseph's Hospital, Fort Wayne, Ind.; Dewey Little, 65, of Weeksbury, Jan. 31 at Highlands Regional Medical Center.

Twenty Years Ago

(February 2, 1967)

The Sandy Valley Water District is nearing the construction stage of its \$1,283,000 undertaking to supply water to nine Floyd and Pike county communities and has scheduled two community meetings next week of all who are interested in the water service...Major Larry W. Biediger, pilot of an F-105 fighter with the U.S. Air Force in Vietnam, was shot down Saturday by Viet Cong anti-aircraft fire, his wife was notified here Sunday...Dry forces concluded their main testimony Wednesday in the local option contest suit filed by Wet adherents, and the seven-day period for Wet rebuttal was scheduled to begin immediately...Ten-year-old Gary Mullins was electrocuted Sunday morning while at play with other children on the hillside overlooking the home in Drift Hollow of his parents, Daniel and Annie Caudill Mullins...Forty-two persons lost their lives during 1966 in traffic accidents in the area composed of Floyd, Pike, Johnson, Martin and Magoffin counties, and 11 of these tragedies occurred in this county...Married: Miss Dianna Evelyn Elliott, of Cliff, and Mr. Michael Donahoe, of Prestonsburg, Dec. 17 at Our Lady of the Mountains Chapel, Paintsville; Miss Karen Michele Conley, of Salyersville, and Mr. Larry Douglas Herald, of Prestonsburg, Dec. 26 at the First Methodist Church, Paintsville...There died: S. M. Hayes, 57, of Martin, last Thursday at the Methodist hospital, Pikeville; Mrs. Alice Osborne, 54, of Drift, Monday at an Ashland hospital; John Martin, 74, of Grethel, Saturday at the Methodist hospital, Pikeville; Mrs. Lucreacy Tackett, 78, of Teaberry, Wednesday at the Prestonsburg General hospital; Mrs. Minnie Owens, 69, of Martin, Tuesday at the McDowell Appalachian Regional hospital; Clarence W. Salyer, 60, of Allen, last Thursday at Martin; Oscar H. Goodin, 74, of Martin, Friday at the Beaver Valley hospital, Martin; Green Amburgey, 72, formerly of this county, January 13 in a Columbus, O. hospital.

Thirty Years Ago

(February 7, 1957)

A great part of Floyd county and Eastern Kentucky this week was digging out of the mud and slime left by last week's flood, the worst in the memory of any now living. The Big Sandy caused untold damage from its headwaters in Virginia to a point past Paintsville, and while no estimate of the damage throughout the county has been undertaken, some damage estimates in Prestonsburg have been placed near \$10,000,000...Although the flood waters have abated, threat of an epidemic of disease is still hovering over the community, Russell E. Teague, M.D. warned Monday...Prestonsburg lost contact with the world last Wednesday for 14 hours and for another 41 hours had only one improvised telephone line to the outside...The midnight dynamiting here of Sheriff Gorman Collins' automobile and that of Deputy Sheriff Silas DeRossett on Bull Creek, remained an unsolved case this week...Married: Miss Joyce Maxine Burchett, of the Auxier Road, and S-Sgt. John I. Stepp, recently at Elgin Air Force Base, Florida; Miss Juda Rae Bowser, of Bremen, Ind., and Mr. Jack D. Burke, formerly of Prestonsburg, Jan. 11 at Silver Lake, Indiana...Born: to Mr. and Mrs. Ken Miller, of Dayton, O., formerly of Maytown, a son, John VanLear, Jan. 23; to Mr. and Mrs. Harry LeViers, of Paintsville, a son, at the Prestonsburg General hospital...There died: Mrs. Kate Leslie Harris, 89, Jan. 29 at her home at West Prestonsburg; Mrs. Maggie Yates, 43, of Drift, Saturday at the McDowell Memorial hospital; Cleve Ramey, 70, of Beaver, Friday at the McDowell Memorial hospital; George Tackett, 82, of East McDowell, Tuesday at the Beaver Valley hospital, Martin; Mrs. Arminda Amburgey, 89, of Betsy Layne, Tuesday at the home of a daughter; Mrs. Zona Nelson Wallen, 56, native of Floyd county, Saturday at Ypsilanti, Michigan.

Forty Years Ago

(January 30, 1947)

The Kentucky Court of Appeals Tuesday reversed the prohibition order of Circuit Judge Edward P. Hill and directed that the legal sale of whiskey and beer in Floyd county may be continued until a final decision in the contest case attacking the legality of the September local option election is reached in the courts...Stewart C. Cable, 35-year-old Wayland miner, was instantly killed last Wednesday when he was run over by a mine car inside the Elkhorn Coal Corporation mine at Wayland...Alex Goble, 70, Buffalo Creek native, was struck and killed Saturday evening when he ran across the highway here in front of the automobile of F. D. Ward, Prestonsburg news dealer...E. R. Burke, district conservation supervisor, said this week that he had the promise of the Floyd fiscal court that, beginning July 1, it will include in its budget an appropriation necessary for county-wide forest fire prevention service...Noah Floyd Conn, 24, of Osborne, died Tuesday morning, a few minutes after he had fallen from a power line pole at Mouthcard, Pike county...Married: Miss Naomia Goble, formerly of Prestonsburg, and Mr. Lawrence H. Gagle, of Fort Wayne, Ind., Jan. 18; Miss Cynthia Chappell, of Southampton, England, and Mr. Richard Layne Dingus, of Little Paint, Dec. 31 at Little Paint...Born: to Mr. and Mrs. Harry Sandige, of Prestonsburg, a daughter—Harriet Ann—Jan. 28 at the Prestonsburg General hospital; to Mr. and Mrs. Alfred Alexander, of David, a daughter—Neva Mae—Jan. 16 at the Paintsville hospital; to Mr. and Mrs. Ola Gayheart, of Maytown, a daughter, Jan. 20; to Mr. and Mrs. Fed Conn, of Betsy Layne, a son—Ronald Fed—Jan. 17 at the Methodist hospital, Pikeville; to Mr. and Mrs. Kent Rose, of Prestonsburg, a daughter, Saturday at the Prestonsburg General hospital...There died: Tom Sammons, 35, of Prestonsburg, Wednesday at St. Mary's hospital, Huntington; Mrs. Melvina Porter Fields, 50, of Allen, last Thursday at the Beaver Valley hospital, Martin; Mrs. Betty Davidson, 62, at home at Hueysville, Friday; Joe Terry, 61, of Wayland, Friday at the Beaver Valley hospital, Martin; George McKennis, 70, Left Beaver man, Thursday en route to the Stumbo Memorial hospital, Lackey; Mrs. Jake Meade, 25, Saturday at the home of her father, Bob Elliott, on Town Branch; Jackson (Hoss) Prater, 73, father of 28 children, last Thursday at his home on Brush Creek; Mrs. Susan Robinson Wright, 73, of Allen, last Thursday at the Beaver Valley hospital, Martin.

Fifty Years Ago

(January 29, 1937)

Harlan Childers, 23 years old, of Auxier, was killed late Saturday night when the auto in which he was a passenger collided with another on Mayo Trailer near here, left the highway and plunged over an embankment into the Big Sandy...In another tragedy Saturday night at approximately the same hour, Mrs. Cora Collins Tervie, 48, fell over an embankment into the backwaters of Beaver Creek as she was walking along the edge of the road in Martin. Mrs. Tervie, a blind woman, was a former resident of Prestonsburg...Dorothy Layne, 15, of Betsy Layne, this week became the third fatality of a highway tragedy which occurred Jan. 10 when a hit-run truck struck a group of school girls on the highway at Betsy Layne. She died Saturday night at the Methodist hospital, Pikeville...There died: Fair Allen, 35, at his home at West Prestonsburg, Thursday; Mrs. Emma Ousley Napier, of Myrtle, Friday at the Paintsville hospital.

--- 6 ---

(Continued from Page One)

Bill May, director of the local Community Action Program, said there will be no disruption in the distribution schedule here. The surplus cheese, flour, meal, rice and powdered milk, provided by the U.S. Department of Agriculture, will be available as usual this month.

May also said that he believes Congress will override Reagan's action. "I have a gut feeling that the USDA program will continue," he said.

Several local people whose families depend on those extra food supplies have contacted his agency since news of Reagan's decision was released. May added, "They were real concerned that they were going to lose it," he said.

About 21,000 low-income families in the five-county area around Prestonsburg have been receiving the free food from May's agency since 1982.

Reagan notified Congress and the USDA last month that he intends to cut \$28 million from the budget that pays for shipping the food out to where the needy families live. The food would still be available, but unless state and local governments stepped in to pay for distributing it, it would not reach the families.

Before the state took action, food distribution in this area was scheduled to end this month, according to Roger Recktenwald, director of the Big Sandy Area Development District, which contracts with May's agency to operate the surplus-food program.

U.S. Rep. Chris Perkins, D-Hindman, said last month that he was "outraged" by Reagan's action. "A President who would do such a thing does not have a drop of milk of human kindness in his soul," he said.

Wells, Baldwin To Leave Govt.

Labor Secretary John C. Wells, an Auxier native, has resigned his cabinet position and will leave office later this month.

Gov. Martha Layne Collins announced Wells' resignation and also that of Natural Resources and Environmental Protection Secretary Charlotte E. Baldwin. Both had been cabinet secretaries since Collins took office in December, 1983.

Wells, who was Labor Commissioner under Gov. John Y. Brown, Jr. and was one of the few top Brown-administration officials to stay on under Collins, will become a research fellow in labor-management relations at Harvard University.

Wells emphasized labor-management cooperation during his term, setting up nine labor-management councils, which he credited with reducing the number of strikes in Kentucky. He became Labor Secretary after Gov. Collins removed the Labor Department from under the Public Protection Cabinet and made it a cabinet in its own right.

Deputy Labor Secretary Carol Palmore has been appointed acting labor secretary.

Secretary Baldwin is leaving to become a vice-president for First Kentucky Trust Co. in Louisville. She will be replaced by Mary Helen Miller, the governor's chief executive assistant.

Board Game Is Used For Safety Lessons

Would your child know what to do if someone calls when he or she is home alone? A burglar tried to break in your house or a fire breaks out?

The Lifesaver Game, a board game which answers these questions and more can be provided to Kentucky elementary schools free through the Kentucky Crime Prevention Association and local law enforcement.

How to obtain the game was revealed by Sgt. George Deuchar of the Washington Township, N.J., Police Department recently at the semiannual meeting of the Kentucky Crime Prevention Association.

Lifesaver Charities, the sponsor for the board game, was the organization highlighted in the August 1986, issue of the Reader's Digest. That story described the efforts of Californian George Wager in developing the Lifesaver I.D. The tag, containing emergency medical information and identification, is placed in children's clothing. To date, the crime prevention association, sponsored by the Kentucky Justice Cabinet, has distributed 250,000 tags, according to Wendy Frockt, executive director of the association.

Deuchar spoke at the University of Louisville's National Crime Prevention Institute. He told the group that the Lifesaver board game has now been developed into a 24-by-36-foot floor game which can be played by an entire school. Its involvement ranges from high school students, who design scenery, to kindergarten students, who can play the game. It is pointed toward home and personal safety for children. Sgt. Deuchar stated he was pleased to be able to share his success in New Jersey and added, "I hope, with Kentucky's help, we can teach children general safety without hysteria." For further information call the Kentucky Crime Prevention Association at 1-800-633-KCPA.

CHRISTMAS FESTIVITIES

A Christmas dinner for the elderly, sponsored by the Christian Appalachian Project on Dec. 2, drew 90 senior citizens to the Martin Methodist Church. On Dec. 13, the Martin Youth Center sponsored a Christmas party at the Golden Years Rest Home at Lackey.

LETTERS To the Editor

The views expressed here are those of the writer, and not necessarily those of this newspaper. No unsigned contributions will be published.

Oppose Death Penalty

Before sunrise, one day next year of the year after, an inmate at the Kentucky State Penitentiary in Eddyville will be taken from a cell on death row, strapped into an electric chair, and killed by the state. At the same time, more than 300 others accused of capital crime will remain alive, some incarcerated and some not. These will escape the death penalty, not because they are less guilty but rather, more privileged. They have more money or influence, more capable or less-burdened defense attorneys, or their victims belonged to a less privileged class of society.

These facts alone are sufficient for questioning the morality and fairness of the death penalty. There are other considerations too. Since the death penalty was reinstated 10 years ago, millions of tax dollars have been spent deciding which murderers will be singled out for execution and which will not. Members of the Kentucky Coalition Against the Death Penalty do not want our tax dollars spent for "murder by lottery," a well deserved term for the arbitrary manner in which the death penalty is currently applied.

Furthermore, we do not want our tax dollars spent perpetuating the myth that the death penalty is a deterrent to capital or crime. The death penalty is not a deterrent to those who believe they can beat the system or to those whose personal lives and values have been impoverished by child abuse, mental or emotional impairment, the influence of drugs or alcohol or by inadequate support systems. More often than not, these are the experiences of victims who will die at the hands of the state.

We, therefore, recommend the following as a more just and cost-efficient approach to the problem of capital crime: (1) abolition of the death penalty. (2) identification and consideration of the underlying causes of capital crime. (3) more extensive training and subsidies for crime control. (4) expansion of state and local police forces.

We call upon every citizen of our Commonwealth to support legislation that addresses these issues, and we welcome membership in the Kentucky Coalition Against the Death Penalty of all who support our efforts to promote morally just and equitable punishment for capital crimes.

For further information, please write: MARY LOU HAUCK KCADP-Louisville Chapter Suite 230, 425 W. Muhammad Ali Blvd. Louisville, Ky. 40202, (502) 581-1181

Opposes Pyro Chem

In the attempt to control our toxic problems, the government, up till now, has tried and failed to protect the environment through regulation. Many of the programs failed because, in the process of solving one problem, they only created another. For example, some years back the Environmental Protection Agency mandated wet scrubbers be placed on foundry smokestacks to reduce air pollution. Now the foundries have a serious water pollution problem. On farms, to prevent surface water contamination from herbicide and pesticide use, farmers implemented management techniques to keep the water on the land so more of it will soak into the ground instead of running off in the streams. The result was we now have a pesticide-in-ground water problem of unknown proportions. The government allowed toxic waste to be buried, deep well injected, dumped at sea, and in the process creating situations endangering the public.

The government now is permitting hazardous waste incinerators, in what I believe will result in still another futile attempt to regulate a toxic waste industry. Let me quote Lee M. Thomas, administrator of the Environmental Protection Agency, in a National Press Club release, April 3, 1985. "Let us say that if you incinerate particular toxic wastes on land there is always some residual risk to the surrounding human population." Since the director acknowledges that hazardous waste incinerators pose a threat to the communities they locate in, I think we have a serious question that has to be answered. Does government have the right to endanger the health and well being of the citizenry, to solve the waste problems of private enterprise? Under the Constitution of the United States the citizen is guaranteed the right to life, liberty, and the pursuit of happiness. When is the government going to get serious about recycling, waste reduction, and detoxification of waste at the site of its creation? It's on these grounds that I oppose the construction of the PyroChem plant in Lawrence county or anywhere else in the state.

JOHN P. BURGESS Apt. 125, Dixie Prestonsburg, Ky. 41653

Completes Training

Airman 1st Class Jamie A. Turner, son of Charlotte A. Turner, of Melvin, recently graduated from Air Force basic training at Lackland Air Force Base, in Texas.

During the six weeks of training the airman studied the Air Force mission, organization and customs and received special training in human relations. Airman who complete basic training earn credits toward an associate degree through the community college of the Air Force.

Turner is a 1986 graduate of Wheelwright High School.

SALE SALE SALE SALE

Plus 3.9% financing from the factory!

<p>New 1986 GMC S-15 Pickup Long wheel base, P195/75R15 radials, body side moldings, 2 wheel drive, 1000 lb. payload, air cond., V-6 engine, full vinyl seat, metal wheel trim rings, rear step bumper, 4 spd. auto. trans., chrome front bumper, full size spare, 3 year rust proofing, 2 year-24,000 mile warranty and many more options. 3.9% APR Was \$10,900 now \$7995</p>	<p>1987 GMC S-15 Pickup 1000 lb. payload, 2.5 litre 4 cylinder engine, 4 speed manual transmission, P195/75R14 radial tires, vinyl bench seat, 24 month - 24,000 mile warranty. Three year rust proofing. 3.9% APR Sale priced at \$6795</p>	<p>1987 GMC S-15 Jimmy 4x4 Folding rear seat, body side moldings, air cond., extended below eyeliner mirrors, console, V-6 engine, 4 spd. manual trans., 20 gal. fuel tank, power steering, power brakes, P205/75R15 radials, metal wheel trim rings, AM/FM stereo radio, full size spare, 24 month - 24,000 mile warranty, 3 year rust proofing. 10 models to choose from. 3.9% APR Sale priced at \$13,295</p>	
<p>1987 GMC S-15 Pickup No G464 - Long wheel base, 1000 lb. payload, air cond., large mirrors, V-6 engine, auto. trans., power steering, rear bumper, body side moldings, P195 radial tires and more. 3.9% APR Was \$12,016 Sale priced \$9,779</p>	<p>1986 GMC Full Size Pickup G385 - Long wheel base, tinted glass, air cond., large mirrors, power brakes, power steering, V-8 engine, auto. trans., tilt wheel, AM/FM cassette, rally wheels, rear bumper, deluxe moldings, two tone paint, radial tires. 8.9% APR Was \$13,999 Sale priced \$9,995</p>	<p>1987 GMC S-15 4x4 Pickup G500 - Long wheel base, tinted glass, body side moldings, 1000 lb. payload, air cond., large mirrors, V-6 engine, power steering, rear bumper, P205 radials and more. 3.9% APR Was \$13,856 Sale priced \$10,995</p>	
<p>1987 GMC Full Size 4x4 Pickup G516 - Short wheel base, large mirrors, V-6 engine, power steering, power brakes, 4 spd. trans., rally wheels, auto locking hubs, deluxe molding, wheel opening molding, P235 on/off road tires and more. 8.9% APR Was \$14,105 Sale priced \$10,995</p>	<p>1987 GMC Safari Passenger Van G520 - SLE model, deep tint glass, 8 person seating, air cond., V-6, auto. trans., tilt, cruise, 27 gal. fuel tank, AM/FM cassette, deluxe front and rear bumpers, power lock, power windows, intermittent wipers, styled wheels, roof console, two tone paint, cloth interior and more - absolutely loaded. 8.9% APR Was \$16,815 Sale priced \$14,895</p>	<p>1987 GMC Full Size 4x4 Sierra Classic G481, pickup, red/black, 350, fuel injected, auto. trans., air cond., tinted glass, sliding rear window, intermittent wipers, large chrome mirrors, cruise, tilt, auxiliary fuel tank, rally wheels, AM/FM cassette, rear chrome bumper, power windows, power locks, heavy duty battery, P235 raised white lettered tires and more - loaded. 8.9% APR Was \$17,964 Sale priced \$14,995</p>	
<p>1986 Pontiac 6000 55/45 Notchback seat, tinted glass, mats, air conditioning, sport mirrors, painted accent stripe, cruise control, V-6 engine, 4 spd., automatic transmission, tilt wheel, P185/75R14 white wall radials, AM/FM cassette, power steering, power brakes and more. 8.9% APR Was \$13,485 Now \$9,995</p>	<p>1986 Buick Century Limited Power locks, power windows, mats, intermittent wipers, vinyl top, defogger, air cond., sport mirrors, lighted visor vanity mirror, Touring Suspension, cruise, V-6 engine, auto. trans., tilt wheel, wire wheels, white wall radials, AM/FM cassette, accent stripes, body side moldings, power steering, power brakes. 3 year - 36,000 mile warranty. 8.9% APR Was \$15,140 Now \$10,995</p>	<p>1986 Pontiac Trans Am Power antenna, power locks, power windows, power steering, power brakes, power trunk, luxury trim interior, mats, body side moldings, locking hatch roof with sun shade (T-tops), intermittent wipers, defogger, air cond., power sport mirrors, roof console, cruise, 305 V-8 multi-port fuel injected engine, 4-spd. auto., leather steering wheel, tilt wheel, AM/FM equalizer cassette with subwoofer speaker system, aero pkg., special performance pkg. 8.9% APR Was \$19,065 Now \$14,995</p>	<p>1987 Pontiac Grand Am P414, power locks, power windows, intermittent wipers, defogger, air cond., sport mirrors, console, cruise, tilt, auto. trans., aluminum wheels, white lettered radials, AM/FM cassette, gauges, luggage carrier, power steering, power brakes. 6 year - 60,000 mile warranty. 8.9% APR Was \$13,592 Sale priced \$11,149</p>

WE DON'T INTEND TO BE UNDERSOLD!!

Bring me any deal. If we cannot beat it, I will give you **\$500 IN CASH ON THE SPOT.**

- 1987 Pontiac Sunbird no. P432 \$9,129
- 1987 Pontiac Firebird no. P426 11,301
- 1987 Pontiac Grand Prix no. P409 13,609
- 1987 Pontiac Bonneville no. P427 12,819
- 1987 Buick Skylark no. B376 11,128
- 1987 Buick Somerset no. 389 11,318
- 1987 Buick LeSabre no. B392 12,995
- 1987 Buick Regal no. B362 11,713

All vehicles are loaded with options - air cond., tilt, auto. trans., tinted glass, moldings, power steering, power brakes and 6 year - 60,000 mile warranty.

JOHN GRAY

PONTIAC-BUICK-GMC TRUCK, INC.
PAINTSVILLE, KY

Trade-ins n/a
Tax, license & freight n/i
rebate incl.

789-4066 - new
789-4066 - trucks
789-2031 - used

Star Search Satellite Systems
HI HAT, KY.

7.5 Ft. Fiberglass \$499**
10.5 Ft. Aluminum Mesh \$699**

COMPLETE SYSTEM
(*plus tax and installation)
• Bank Financing Available •

OPEN: 9 a.m.-5 p.m.
Monday-Saturday
377-2356
• CALL FOR FREE SITE CHECK •

Engagement Announced



Mr. and Mrs. Collis H. Stumbo, of Nancy, announce the engagement and forthcoming marriage of their son, David Adam Stumbo, to Karen Michelle (Missy) Meadows, of Richmond, whose parents are Mr. and Mrs. Johnny Meadows, of Middletown, O. The groom-to-be is the grandson of Mr. and Mrs. Dewey Stumbo, of Minnie.

Miss Meadows is a graduate of Lemon-Monroe High School in Monroe, Ohio. She received a B.S. in elementary education from Eastern Kentucky University and is employed at the Lexington-Blue Grass Army Depot in Richmond.

Mr. Stumbo, who currently resides in Somerset, graduated from Edsel Ford High School in Deaborn, Mi. He attended Eastern Kentucky University and is employed as business manager at Miller Chevrolet-Nissan in Somerset.

The wedding will be held April 4 at the First Church of God in Middletown, O. A reception will be held afterward in Hamilton, O.

ATTENTION!
Announcing The Grand Opening Of

J & J FITNESS CENTER AND TANNING SALON INC.

Opening Monday, Feb. 9

Located at 234 North Lake Drive • Prestonsburg
(Behind New World Video—Across from Lloyd's Hardware)

- We Have A Full Line Of Exercise Equipment, Including:
 - *Universal Weight Station
 - *Cable Machines
 - *Selectorized Weight Stations
 - *Olympic Weight Benches
 - *Free Weights
 - *Aerobics
 - *Stationary Bikes
 - *Flexibility Aids
 - *Workouts for Losing or Gaining Weight
 - *1,260 sq. ft. Workout Area
- And Featuring:
The Wolfe MTI 36-Bulb Tanning System.
10 Sessions—\$25.00 with membership

We have separate workout facilities for men and women to insure total privacy.

SPECIAL GRAND OPENING PRICES:
STUDENTS—\$20.00 Per Month (3-Month Special—\$50)
ADULTS—\$30.00 Per Month (3-Month Special—\$75)
COUPLES—\$50.00 Per Month

TELEPHONE: 886-8611 or 886-2088

Patton

Democrat for Lt. Governor
Telethon

Saturday, February 7
1:30 - 6:00 p.m.
Channel 57-Hazard

Co-hosts
Terry McBrayer and Walter May

Appearances by:
Former Governor Bert T. Combs
Congressman Chris Perkins
Marlow Tackett
The Greg Austin Band
John Ireson
Kelver Stiltener and the Hillbilly Square Dancers
and others

Paid for by Paul Patton for Lt. Governor,
Norrie Wake, Treasurer,
P. O. Box 1557, Frankfort, KY 40602
11-pd.

For more information, call (502) 223-1776

Buck Night
Tuesday Night
Strand

HOUSE FOR RENT
Near Allen Grade School. Two-bedroom, stove and refrigerator furnished, washer and dryer hook-up and storage area downstairs, central heat and a/c. Deposits and references required.
Call 874-8170 after 5 p.m.

DIAMONDS
Low overhead—Low Prices
Compare before you buy
CLYDE BURCHETT, JEWELER
886-2734

FOR SALE
1985 Mercedes 190E, 16,000 miles. Like new condition. We need a bigger car.
886-1416 or 886-3479



EIGHT PEOPLE ARE BREATHING EASIER after graduating from the "Better Breathing Program" at Mud Creek Clinic. They are, from left, front row, Maggie Johnson, Wesley Yates, Jack King; back row, Evan Riley, Bobby Newsome, David Hengstbeck, and Wayne Clark. Not pictured is Burnis Newsome. Any who has black lung or other lung disease, or who would like to quit smoking, is invited to join the program. For more information call Mud Creek Clinic at 886-1242 or 587-2200.

FOR SALE
1985 Dodge Cargo Van, 10,000 miles. Like new.
886-1416 or 886-3479

Buck Night
Tuesday Night
Strand

POSITION AVAILABLE

REED ENGINEERING COMPANY, INC.
P.O. Box 1060, Coal Building
Martin, Kentucky 41653

is looking for someone experienced in Surface and Underground Mine Planning and Permitting. Two (2) years experience required.

Send resumes to the above address. No telephone calls, please.

NOW OPEN!

Beaver Truck Parts

Complete Line of Heavy Duty Truck Parts

Phone: 285-3404
MARTIN, KY.

OLD RT. 80—500 FT. BELOW OUR LADY OF THE WAY HOSPITAL

Pharmacy Footnotes

By HAROLD COOLEY



A NEW ANTIHISTAMINE

Anyone with an allergy can tell you that antihistamines help alleviate the symptoms of runny eyes and nose. Most antihistamines, however, have the side-effect of leaving a person drowsy and weak. This can be a serious drawback for someone who must drive or work. Now, a new medication offers the relief of an antihistamine without any sedative side effects. Terfenadine has recently been approved by the Food and Drug Administration. It is available by prescription. In addition to not having the usual side-effects of other antihistamines, terfenadine is effective when taken only twice daily. Many other antihistamines require three or four doses a day. Before terfenadine, the cure was often as bad as the problem itself.

COOLEY APOTHECARY can provide you and your family with your total prescription needs as well as any over-the-counter remedies you require. Our entire staff keeps up to date on the latest developments in our industry. If you are new to this area, come by and introduce yourself. We take a great deal of pride in getting to know our customers personally. We are located in No. 2 Town Center Bldg., 886-8106. MasterCard and Visa honored plus we welcome all third party payments. Open: Mon.-Fri. 9-5:30, Sat. 9-4.

HANDY HINT:

If you need an antihistamine, start with an over-the-counter product that contains a single antihistamine ingredient.

KET Special Explores Ky's Natural Wonders

"Kentucky's Natural Heritage" will encore on KET Thursday, February 26, at 8:00 p.m. The three segments of this special will examine Kentucky's unique environment with its wide range of biological and geological characteristics, including naturally carved sandstone arches, cascading waterfalls and cypress swamplands.

The first stop is the Red River Roger, best known for its geological features which include some 100 natural arches carved out over time by the same forces which shaped the Grand Canyon—the erosive powers of water, wind and weathering. There is a grand diversity of plant life in the Gorge's 26,000 acres; 550 species of plants flourish beneath towering outcrops of sandstone and limestone.

Murphy's Pond, in the lowlands of western Kentucky, is a 280-acre swamp which features the last remaining virgin cypress trees in the state. This biological study area is rich in plant and animal life indigenous to swampland.

Cumberland Falls is shown on the third segment of the program. Known as the Niagara of the South, Cumberland Falls produces the only "moonbow" in the western hemisphere. The program examines the role of fresh water in the global weather cycle and the interconnection between watersheds.



JAMIE HALL of Betsy Layne has been elected to be an entrant in the Miss Jr. American Pageant in Louisville Feb. 8. She is the 7-year-old daughter of Johnny and Jemima Hall and attends Betsy Layne Grade School.

You can perpetuate your interest in crippled children by including the Kentucky Easter Seal Society in your will. Additional information on this subject is available from the Kentucky Easter Seal Society or any of its centers.

Jenny Wiley State Resort Park

VALENTINE WEEKEND
February 13 & 14

We're Offering You A "Sweetheart" of A Deal!

- *Romantic candlelight dinner for two
Private dining 6-8 p.m.
- *Dance until midnight, refreshments served; "The Young Urban Professionals" 8 p.m.
- *Cozy overnight accommodations
Reduced rates both nights
- *Special Package Rates
Valentine Weekend—\$122
Dinner, Dance, Overnight—\$90
Dinner, Dance—\$60
Dance and Refreshments—\$30

Enter your sweetie to reign as King or Queen of Hearts!
*Prize to the winners

Friday Night,
Jenny Wiley's Version
Of the Newly Wed Game!

For Reservations,
Call Now At
606-886-2711.



PRESTONSBURG COMMUNITY COLLEGE

University of Kentucky
Community Services/Continuing Education

- February 10, Tuesdays
Basics of Bass Fishing - 6 weeks; \$24 adults; \$12 children ages 7-12; 6:30-8:30PM
- March 3, Tuesdays
Driver's Education for Adults - 6 days; \$132; 6:00-8:00PM
- March 4, Wednesdays
Beginning Photography - 8 weeks; \$48; 7:00-9:00PM
- March 9, Mondays
Tap and Jazz - Pikeville Center; call 432-5694
- March 10, Tuesdays
Tap and Jazz - Prestonsburg Campus; Session II; 7 weeks; \$36
Ballet - Pikeville Center; call 432-5694
- March 12, Thursdays
Tap and Jazz - Pikeville Center; call 432-5694
- March 24/25, Tuesday/Wednesday
Children's Pre-Ballet - Session II 7 weeks; \$30
- March 25, Wednesdays
Ballet - Pikeville Center; call 432-5694
- March 26, Thursdays
Basic Ballet - Prestonsburg Campus; 7 week; Session II; \$36
Intermediate Ballet - Prestonsburg Campus; 7 weeks; Session II; \$45
Pointe Technique - Prestonsburg Campus; 7 weeks; Session II; \$18
- March 27, Fridays
1st and 2nd Grader Gymnastics - Pikeville Center; call 432-5694
- March 28, Saturdays
Beginning Gymnastics - Prestonsburg Campus; 4 weeks; \$25 session; Session III
Intermediate Gymnastics - Prestonsburg Campus; 4 weeks; \$25 session; Session III
Advanced Gymnastics - Prestonsburg Campus - TBA; call for information
Gymnastics - Pikeville Center; call 432-5694
- April 2, Thursday
Writing & Punctuation - \$20; 6:00-8:00PM; Room P114; 0.2 CEUs
- April 6, Monday
Driver's Education for Adults - 6 days; \$132; 6:00-8:00PM
- April 9, Thursday
Introduction to Word Processing - \$20; 6:00-8:00PM; Room P114; 0.2 CEUs
- April 16, Thursday
Legal Terminology - \$20; 6:00-8:00PM; Room P114; 0.2 CEUs
- April 23, Thursdays
Medical Terminology - \$20; 6:00-8:00PM; Room P114; 0.2 CEUs
- April 25, Saturdays
Beginning Gymnastics - Prestonsburg Campus; 4 weeks; \$25; Session IV
Intermediate Gymnastics - Prestonsburg Campus; 4 weeks; \$25; Session IV
Advanced Gymnastics - Prestonsburg Campus - TBA; call for information
- April 30, Thursday
Advanced Workers' Compensation - \$20; 6:00-8:00PM; Room P114; 0.2 CEUs

For more information on classes in Prestonsburg phone 886-3863, ext. 215; for more information for classes in Pikeville call 432-5694. To register: mail payment with pre-registration form to James W. Ratcliff, Coordinator, Community Services/Continuing Education, Prestonsburg Community College, Prestonsburg, KY 41653.

Pre-Registration Form

Name _____ Phone No. () _____
Address _____
(Street or Box No.) (City) (State) (Zip Code)
Instructor _____ Course _____ Course Fee _____



RE-ELECT
JAMES
R. ALLEN
COMMON-
WEALTH'S
ATTORNEY

I have been privileged to serve the people of Floyd County both as County Attorney and Commonwealth's Attorney. I have decided again to run for re-election to the office of Commonwealth's Attorney. I need your vote and support. I look forward to seeing you during the campaign.

HOUSE FOR SALE

3 bedrooms, 2 baths, GE appliances, fireplace, lots of closet space. Large lot. Located at East Point.
886-2845
 Interested parties only. 2-4-87

CARD OF THANKS

I take this means of thanking all my mothers', Millie Hall's, many dear friends during her illness and death on December 11, 1986. She loved to see her friends and had a smile for them. Many thanks to the P & B Ambulance Service, especially Mike Joseph and Danny Milligan. They were so kind and patient with her. Also the doctors and nurses at the McDowell Hospital. She loved them. Thanks to the Hall Funeral Home for their kind and efficient service.
 EDITH HALL LAWSON



GARRETT HIGH SCHOOL CLASS OF 1972 held a reunion dance in the school gym on Saturday, Nov. 29, 1986. Pictured are: (front row) Shirley Morgan, Rita Slone, Janet Shepherd, Vickie Moore, Sandra Nelson; (second row) Freddy Lyons, Iris Chapman, Joy Moore, Brenda Lawson, Vanessa Collins, Myra Handshoe, Patty Banks, Sherri Reed, Peggy Brown, Reva Guiler; (third row) Claude Ratliff, Jackie Salyers, Gorman Shepherd, Earl Duncan, Ricky Allen. Not pictured are Frankie Howard and Rodney Baker.

Mini Warehouse Space

LOCATED ON U.S. 23 AT HAROLD

- Three sizes available
- Large secured lot

432-8181 or 478-9546

2-4-87

NEW! Diamond Symmetry

NEW! Symmetry

New Styles

\$20 Off

10K & 14K Gold Lance Class Rings

Free Options • Free Gift

Fast 2-4 Week Delivery

NEW! Custom Petite

Offer Ends March 31

Earl Castle's Jewelry

119 Court Street • Prestonsburg, Ky.
 "DOWNTOWN ONLY"

Clip this ad and bring to our store by March 31, 1987 to qualify. Ask for details. © Gold Lance Inc.

Watson's

WINTER CLEARANCE!

Great low prices throughout the store.

<p>4.99 were 8.99-12.99 misses' woven shirts Colorful print shirts in woven poly/cotton, 8-18. Assorted bright prints.</p>	<p>5.99 and 6.99 were 9.99-11.99 junior fleece tops Assorted styles from Energie, One Step Up and Here's a Hug. S,M,L.</p>	<p>29.99 values to 80.00 junior and missy jackets and pant coats Assorted styles including poplin, poly-filled quilted and others, S,M,L.</p>	<p>9.99 orig. 20.00 young men's shirts Long sleeve woven shirts in assorted plaids and stripes, S,M,L,XL.</p>	<p>6.99-9.99 were 10.99-19.99 girls' sweaters Clearance savings on assorted style sweaters for girls' 4-14. In pastels and brights.</p>
<p>5.99 were 9.99 misses' oxford shirts Button down collar oxfords in no-iron poly/cotton. In assorted solid colors, 8-18.</p>	<p>19.99 reg. 29.99 Lawman junior jeans Stonewashed denim fashion jeans in all the latest looks. Great fit, great fashion...now specially priced!</p>	<p>3.99-9.99 were 5.99-32.00 all women's warm sleepwear styles Cozy brushed gowns and pajamas at special low prices. Assorted styles and colors, S,M,L.</p>	<p>9.99 orig. 20.00-24.00 young men's pants Dress and casual pants from Cotler, Zeppelin and RPM. Assorted solids.</p>	<p>save an extra 25% children's sleepwear Gowns, pajamas and more for infants, toddlers, girls' 4-14 and boys' 4-7. were 3.99-11.99 2.99-8.99</p>
<p>5.99 were 14.99-19.99 selected missy skirts Assorted styles in solids and patterns. Poly/wool blends in pastels and basics, 8-18.</p>	<p>5.99 were 9.99 juniors' shaker sweaters One of the most popular sweaters this season at a great low price! In pastels and brights. S,M,L.</p>	<p>save 50% women's nylon booties Cozy pile-lined nylon booties for after hours comfort. Solids and prints.</p>	<p>11.99 orig. 24.00 men's sweaters Assorted styles and colors at this low clearance price! S,M,L,XL.</p>	<p>save an extra 25% all sale priced infant clothing Includes creepers, crawlers, layette, more! Selection varies by store. were 2.99-15.99 2.24-11.99</p>
<p>14.99 were 19.99-36.00 misses' jumpsuits A great look for now and on into spring. In solids and patterns of poly/cotton 8-18.</p>	<p>5.99-9.99 were 10.99-17.99 large size blouses Selected blouses in dressy and casual styles. Assorted colors, 38-44.</p>	<p>save 50% fashion jewelry Great buys on earrings, necklaces, bracelets in basic and fashion styles. orig. 1.99-7.99 .99-3.99</p>	<p>11.99 orig. 24.00-25.00 men's corduroy and tri-blend slacks An outstanding value on these corduroy and tri-blend slacks from Haggard, Tropical and other brands.</p>	<p>6.99 orig. 14.00 boys' woven shirts Long sleeve woven shirts from Arrow, Van Heusen and Le Tigre'. In no-iron poly/cotton, 8-20.</p>
<p>6.99 were 9.99 missy fleece separates Basic and novelty style tops and coordinating pull-on pants. In assorted solids, S,M,L.</p>	<p>5.99-9.99 were 9.99-15.99 large size sweaters Selected styles including shakers, classic crew necks, novelty jacquards, more, 38-44.</p>	<p>save 50% selected women's accessories Includes designer silk scarves, fashion and basic belts, shawls and more.</p>	<p>11.99 orig. 25.00 men's robes Warm robes for him in assorted styles and colors, S,M,L,XL.</p>	<p>8.99 orig. 18.00-20.00 boys' fashion fleece Popular looks for boys' 8-20 including puff print designs. A great value! S,M,L,XL.</p>
<p>save an extra 25% selected petite coordinates Take an extra 25% off the already low clearance price on Russ and Personal petite coordinates. Includes jackets, sweaters, pants, skirts, more. 6.74-25.49 reg. 8.99-33.99</p>	<p>6.99 were 9.99 large size fleece separates Basic and fashion fleece separates for getting in shape or leisure comfort. Assorted solids, 32-44.</p>	<p>save 50% selected handbags Includes fabric, vinyl and leather handbags in tote, shoulder bag, clutch and other styles.</p>	<p>4.99 orig. 8.99 men's gloves Clearance savings on these warm gloves for men. Assorted colors.</p>	<p>8.99 orig. 19.00-24.00 boys' corduroy pants Cord pants for boys' sizes 8-18. Assorted solids.</p>

Intermediate markdowns on most items.
 Selection varies by store; limited quantities on some items.



Four ways to charge plus convenient layaway

• DOWNTOWN — PIKEVILLE
 OPEN DAILY 9 'TIL 5
 FRIDAY 9 'TIL 8 SAT. 10 'TIL 6

• WEDDINGTON PLAZA
 MON.-SAT. 10 'TIL 9
 SUNDAY NOON 'TIL 6

HOME FEATURED

Featured in Sunday's edition of the Lexington Herald Leader, in the section entitled "Kentucky Homes," by Betty Lee Mastin, was the home of Mr. and Mrs. Toni and Jesus Colmenares, and children, Alexandra and Joshua. Mrs. Colmenares, formerly of Prestonsburg, is the granddaughter of Mrs. Phyllis Ranier, who resides here.

CARD OF THANKS

The family of Claude Wallen extends their appreciation to all those friends, neighbors and loved ones who helped comfort us during our time of sorrow. Thanks to the ones who prepared the food and sent flowers. Special thanks to Rev. Don Fraley and singers. And also special thanks to Dr. James D. Adams and the Floyd Funeral Home for their kind and efficient service.

THE FAMILY

Want Ads Work Wonders!

AARP Sponsors Tax-Aid Program



Jenny Wiley Chapter 3528 of the American Association of Retired Persons (AARP) will meet Thursday, Feb. 5, at 10 a.m. in the Floyd County Library to complete plans for the Tax-Aid Training and Assistance Program for the tax year 1986. The volunteer program will be held in the library every Tuesday and Thursday from Feb. 10 through April 14 to assist the elderly and low-income persons with their taxes, at no charge to them.

Pictured are: (left to right) Charles Spears, Pikeville; Arnold Moore, Auxier; Henly Dutton, Williamsport; Earrest Hayes, Langley; Harmison Hale, Prestonsburg; Oliver Allen, Printer; and Chester Patton, Emma. Not pictured are: Bessie Reffett, Hueysville; Chalmer Frazier, Arthur Haywood, and Eva Allen Hale, Prestonsburg. Instructors are Mr. and Mrs. Hale and Linda Grisham, IRS representative of Lexington.

Taupe or Navy

for work or pleasure

\$9

Reg. to 14.97

S.H.S. Wine

SIZES 5-11 Medium Width

Shoe Show HOURS: Mon.-Sat. 10-9 Sunday 1-6

HIGHLANDS PLAZA • PRESTONSBURG

Gum Disease: The Secret Enemy

(February is Dental Hygiene month. This is the first of a three-part series on preventive dental health care presented by the Kentucky Mountain Dental Hygienists' Association.)

Americans, more than ever, are working hard to stay healthy and fit. They are exercising, watching their diets and finding out more about what it takes to stay healthy.

But many of those health-conscious Americans separate their dental care from their total health care. To them, dental care means having a bright, pretty smile.

Teeth and gums, like other parts of the body, are susceptible to disease. One dental disease which is prevalent among adults, although it can occur at any age, is periodontal (gum) disease. Periodontal disease is the major cause of tooth loss in adults.

The Kentucky Mountain Dental Hygienists' Association recommends you inspect your mouth for any of the following signs of gum disease:

- Bleeding gums when brushing teeth.
- Red, swollen and tender gums.
- Loose or separating permanent teeth.
- Change in the way dentures and partials fit.
- Bad breath.
- Change in the way teeth fit together when biting.

Gum disease can be prevented. Brushing and flossing thoroughly at least once a day, eating well-balanced meals and limiting snacks, visiting your dental hygienist and dentist on a regular basis, and checking for any signs of gum disease are important in preventing gum disease.

HOMEMAKERS NEWS

The Auxier Homemakers club will meet Thursday, February 5 at the home of Sue Wells, according to Brenda McKenzie, club president. The Martin Homemakers will meet Monday, February 9 at the center with Jean Watson and Altonette Bentley as hostesses. The East Point Homemakers will meet Tuesday, February 10 at the home of Betsy Baldrige at 10:30 a.m.

All Homemakers should bring to the February meeting a pair of embroidery or cuticle scissors to be used in the lesson.

QUILT GUILD WILL MEET

The Quilt Guild will meet Monday, February 9 at 10 a.m. at the Kentucky Power Company. All Guild members are encouraged to attend and bring ideas to share.

New Furniture?
NOT EXACTLY — JUST BEEN CLEANED BY **ServiceMaster**

WHY DON'T YOU ALSO CONTACT THEM...
(606)886-8315

ServiceMASTER

Former location of Fairy Tale Fashions
HIGHLANDS PLAZA
PRESTONSBURG

Ashley's UNLIMITED

CLOSE-OUT Sale

On **Children's Clothing!**

Tops \$3	Bottoms \$5
Dresses \$10	Coats \$20

EAR PIERCING SPECIAL!

\$8.99

*Earrings included
Your Choice: Cubic Zirconia's, Birthstones, Gold or Silver Studs, Pearls.
No appointment necessary.

CLYDE BURCHETT JEWELRY
113 Court St.

25 ways to please your lover

For Valentine's Day and Forever.

Black Onyx Ring	69.00	Chobri Art vase	15.25
Ladies 7 Diamond Cluster	69.00	Music boxes	starting at 16.80
14K Gold Ladies Serpentine bracelet	18.50	Hummell, Norman Rockwell and many other brand figurines	from 15.00
14K Gold Diamond earring	27.75	Sheaffer Ladies pens in pastel colors	14.44
Heart shaped pre-engagement ring	56.75	Coca-Cola watches	36.75
Salad bowl	21.00	Men and Womens watch bands by Speidel	
Silverware chest	starting at 27.50	Mens wallets by Rolfs	starting at 12.50
Glassware sets	starting at 29.95	Kentucky Tankard	10.50
Waterford Crystal	starting at 18.90	Deluxe socket wrench tool set	18.90
Anysley fine bone china birthday flower arrangement	20.95	Key Chains & Money Clips	starting at 7.88
Silverplate serving pieces	20.00 & up	Najaids Pearls	starting at 56.00
Silverplated mint julep cup	15.75	Ice buckets	starting at 18.90
Clocks for any room by Bulova, Seiko, Linden	starting at 14.70		

Castle's Jewelry And Gifts
"Serving Eastern Kentucky Since 1937"

GLYN VIEW PLAZA - PRESTONSBURG • 886-8913

• MAYO PLAZA Paintsville • 789-7572
• 76 MAIN STREET Paintsville • 789-4515

HOURS: Mon.-Sat., 9:00 a.m.-9:00 p.m. Sunday, 1:00 p.m.-6:00 p.m.

AT FANTASTIC SAM'S®

More For Your Money Adult Cut \$8.95

Our Full Service Includes:

- Shampoo
- Blow Dry
- Conditioning
- No Hidden Extras
- Precision Cut

Offer expires Feb. 28th 13.95 Value

Perm Specials
24.95 Mon.-Thurs.
26.95 Fri. & Sat.

Kids Cuts
5.95 12 & Under
9.95 Value

Fantastic Sam's Intensive Conditioner
3.25 Limited Time Only
Reg. 4.00 — Expires Feb. 28th

EACH SALON INDEPENDENTLY OWNED AND OPERATED
NO APPOINTMENTS NECESSARY
OPEN MON.-SAT. 10-7

VISA MasterCard

Join the Family

Fantastic Sam's

Fantastic Sam's Glynview Plaza Prestonsburg, Ky. 886-1460
Fantastic Sam's Kmart Shopping Center Pikeville, Ky. 432-0375

The original family haircutters.

THE ORIGINAL FAMILY HAIRCUTTERS.®

Caucus Club To Meet

The Caucus Club of Prestonsburg Community College will hold its second meeting of the year on Thursday, February 12, from 6:00 until 7:00 p.m. in Room 111 of the Martin Student Center. Special guest, Vicki Horn, will speak on communal experiments. The meeting is free and open to the public. For more information, contact Dr. Matias at PCC, 886-3863.

D.A.V. Representative Will Be Here Saturday

The Disabled American Veterans State Service officer, Eugene Akers, will be at the Prestonsburg courthouse Feb. 7, 10-2 to do service work for veterans, widow's and their dependents. For more information contact Eugene Akers at 478-9674.



FOUR GENERATIONS are represented in this photograph of Rev. Willie Sparkman, of Hueysville, his son, Dallas, grandson Derek, and great-grandson Shannon, all of Willard, Ohio.

HRMC Births Listed

January 21—Timothy Paul Bailey, to Boyd and Lind Bailey, of Salyersville; Carl Edward Lackey III, to Deanna and Carl E. Lackey Jr., of Prestonsburg; Rhonda Sue Alley, to Brenda Page and Ronnie Alley, of Hode. January 22—Daniel Bradley, to Dan and Rhonda Ison, of Salyersville. January 23—Tabitha Danielle Trammell, to Clifton and Samantha Trammell, of Wheelwright; Charles Douglas Cleaties Robinson, to Charles and Anna Robinson, of Langley; Shane Tyler Boyd, to Timothy and Linda Boyd, of Paintsville; Zachary Paul Lafferty, to Paul and Teresa Lafferty, of Prestonsburg; Megan Nikole Harris, to Gary and Annette Harris, of Prestonsburg. January 25—Sarit Sue Mullins, to Edwin and Benedetto Patrice Mullins, of Ligon.

**Re-Elect
FRANK
DeROSSETT**
Democrat For
**CIRCUIT
COURT CLERK**
Accomodating—Experienced



(Pol. Adv. Paid For By Candidate, 1t-pd.)

Watson's family coat sale!



19.99-79.99

orig. 38.00-145.00

**women's coats in
dress and casual styles**

Choose from casual jackets, pant coats, dress coats and raincoats in basic and fashion colors. Includes contemporary and classic looks in junior, missy, petite and half-sizes.

save **1/3-1/2**

all women's warm winter accessories

All knit hats, scarves, gloves, and mufflers priced to go. Includes assorted styles and colors; selection varies by store.
orig. 2.99-14.99 **1.99-9.99**



19.99

orig. 32.00-48.00

**men's jackets
for less than \$20!**

Pocket the savings on these cozy jackets in an assortment of styles and colors. Includes poplin, chintz and other looks, S,M,L,XL.

**Four ways to charge
plus convenient layaway**



15.99-29.99

orig. 28.00-65.00

**great buys on
children's coats**

Infant, toddler, girls' 4-14 and boys' 4-20 outerwear—priced to clear! Includes a variety of styles and fabrics, all great values at these special low prices. Excluding furs.

1.29-5.99 orig. 1.99-8.99

children's knit accessories

Cozy hats, scarves and gloves for girls and boys. Assorted styles and colors.

**Savings you'll love on a special
selection of coats for the entire family**

• **DOWNTOWN — PIKEVILLE**
OPEN DAILY 9 'TIL 5
FRIDAY 9 'TIL 8
SAT. 10 'TIL 6

• **WEDDINGTON PLAZA**
MON.-SAT. 10 'TIL 9
SUNDAY NOON 'TIL 6

• **SOUTH SIDE MALL**
MON.-SAT. 10 'TIL 9
SUNDAY 1 'TIL 6

PRESTON RITES

Among the persons from Prestonsburg, who called at the Justice Funeral Home, in Pikeville, this past week, to offer condolences to the family of Herbert (Herb) Preston, formerly of West Prestonsburg, more recently of Pikeville, were: Honey May, Burieta Gearhart, Garnett Fairchild, Helen Wilson, Roberta Sloan, Virgil Goble, and Ralph Elkins. Services were held at the Justice Funeral Home, Saturday, January 31, and burial was in the Johnson Memorial Park, Pikeville.

WOMAN'S CLUB MEETS

Members of the Prestonsburg Woman's Club are reminded of their regular monthly meeting, which will be Thursday evening, February 5 (tomorrow) at 7:30, at the Emma May Wells Cultural Center. Mrs. Susie Poe, president, urges all members to attend, and asks that the executive board meet there at 7 p.m., on that same date. Mrs. Lucille Nunnery, rather than Mrs. Sharon Sparr, (who was listed in last week's paper), will be one of the hostesses for this event.

Miss Flanery, Mr. Ward Wed



Miss Sherry Ann Flanery and Mr. Kenneth Michael Ward were united in marriage December 6 at the First Assembly of God Church in Martin. The candlelight, double-ring ceremony was solemnized by the pastor, the Reverend Lorie Vannucci.

The bride is the daughter of Mrs. Helen Flanery, of Martin, Ky. and the late Isaac Flanery. The groom is the son of Mr. and Mrs. Lorenz Ward, Jr., of West Van Lear, Ky.

Escorted to the altar by her brother, Danny Flanery, and given in marriage by her mother, the bride wore a traditional floor-length gown of chantilly lace with sequins and pearls. The gown was accented with a Queen Anne neckline, and the full skirt extended into a cathedral train.

The maid of honor was Lisa Spradlin. Ashley Shantelle Mollett, niece of the groom, was flower girl and Michael Flanery, nephew of the bride, was best man.

Traditional wedding selections were presented by pianist, Belinda Branham, and vocalists, Michael Flanery and Myra Lawson. Miss Bethany Horn, niece of the bride, presided at the guest register.

The couple is now residing at Lancer.

FORMER TEACHER BURIED

Representing the Floyd County and Big Sandy Retired Teachers' Association, at the funeral of Mrs. Josephine Stanley Hill, at the Carter Funeral Home, here, on Saturday were: Mesdames Danise Amburgey, Norma S. Stepp, May K. Roberts, Goldia Williams, Lucy Regan, Imogene Caldwell, Rebecca Rasnick, Dixie Webb, Mildred Hall, Alice Martin, and Docia B. Woods. Mrs. Hill was a charter member of the F.C.R.T., and with other members of that group, was recently commissioned a Kentucky Colonel during a meeting commemorating them for their years of teaching experience.

CONDITION IMPROVES

Friends and relatives will be glad to know that the condition of Mrs. Edith Johnson, who was ill at her home here for a while, is now showing some improvement.

BIRTHDAY CELEBRATION

Mrs. Mabel Brown honored her grandson, Kenneth Douglas Brown, II, with a party, in celebration of his 11th birthday, on Sunday of last week. Present for this occasion were the honoree, and Mr. and Mrs. George D. Brown, Mr. and Mrs. Wayne Brown, Mr. and Mrs. Kenneth Brown, Mrs. Alka Holbrook, Drew and Jillyan Brown, and the hostess, Mrs. Mabel Brown. Decorated birthday cake and other refreshments were served, and Kenneth Douglas was presented with many gifts.

VISITS MOTHER

Mrs. Tom Ripy, of Arlington, Virginia, was here last week for a visit with her mother, Mrs. Rebecca Martin, at Allen, where they were joined by Mrs. Martin's son, Joe David Martin, of Lexington, who accompanied them to Atlanta, for a visit with one of Mrs. Martin's nieces, who is seriously ill there.

Attend Your Place of Worship This Week!

Valentine Special

REGISTER FOR:

A Sterling Silver Puffed Heart to be given away February 14th:

(You do not have to be present to win)

30-50% OFF DIAMONDS
25% OFF WATCHES & 14K GOLD JEWELRY
Clyde B. Burchett Jewelry
 113 Court St.
 886-2734

*No Layaways or Credit

Hearts of diamond,
Hearts of gold.

Here's our lovely idea:
Nestle one of our fabulous 14K gold and diamond

hearts in a box of chocolates or in a bouquet of flowers.

Because a Valentine gift like this gets right to the heart of your love...and stays forever.



Earl Castle's Jewelry

119 Court St. • Prestonsburg, Ky.
Phone 886-2191

Valentine's Day is February 14th

Enlarged to show detail



February CLEARANCE SALE

1/2 OFF

- Men's Regular, Big And Tall Sizes
- Women's Fuller Figure Sizes

ADDITIONAL DIMENSIONS

Glyn View Plaza—
Prestonsburg

TELEPHONE: 886-1798

Valentine's Day

At... **Judy's**

HIGHLANDS PLAZA SHOPPING CENTER
(Between IGA and C. & H. Rauch)

BIG TOPS SHIRTS Cats and Bears, Mickey Mouse, etc. \$11 ⁹⁹ TO \$13 ⁹⁹	JEANS \$10 ⁰⁰
BLOUSES \$7 ⁰⁰ TO \$10 ⁰⁰	SWEATERS \$8 ⁰⁰ TO \$10 ⁰⁰
JACKETS \$10 ⁰⁰ TO \$13 ⁹⁹	

Don't forget your Valentine!

STORE HOURS:
Mon.-Sat., 10-9; Sunday, 1-6

PHONE: 886-1415

WEDDING ANNIVERSARY
Mrs. Vivian Fraley, of Prestonsburg, was joined by her son, Jim Fraley, of Bristol, Tennessee, on December 28, for a trip to Frankfort, where they participated in the celebration of the 50th wedding anniversary of Mrs. Fraley's sister and brother-in-law, Mr. and Mrs. Arche Burke, at the First Christian Church.

HOMEMAKERS MEET SET
Mrs. Judy Kittle, president of the Prestonsburg Day Homemakers, reminds members and prospective members, the first meeting of 1987 will be at the First United Methodist Church, Tuesday afternoon, February 10, at 1:30, and she urges them to attend.

SUNDAY SCHOOL BREAKFAST
The 5th and 6th grade Sunday School classes of the First Baptist Church and their teachers, Sue and Wendell Wells, enjoyed a breakfast at Hardee's Restaurant, this past Sunday morning. Attending, other than Mr. and Mrs. Wells, were: Billy Bottoms, Matthew Goble, Joel Nunn, Shad Vickers, Dara Jurich and a guest, Mike DeRossett.

HOME FROM HOSPITAL
Mrs. Sarah Stephens Archer is at her home now, following hospitalization at the Highlands Regional Medical Center. Her relatives and friends are concerned about her, and wish her well.

FOR SALE
NP 155 Cannon
Plain Paper Copier
Like new. Perfect condition.
Original price \$2,900.00. Will take \$2,000.00.
886-3319

United In Marriage



Miss Emma Lou Jervis and Mr. Larry Lance Wells were married Jan. 17 at Lancer Church of Christ by Evangelist Bennie Blankenship. The ceremony was performed in the presence of family members and friends, and a reception was held immediately following the ceremony, featuring a two-tiered wedding cake decorated with pink and white roses and topped with bride and groom figures. The bride is the daughter of Ida and Earl Jervis, of Martin. The groom is the son of Avonelle and James Wells, of Auxier. The couple now resides at Auxier.

ADAH CHAPTER MEETS
Mrs. Jewell Bayes, Worthy Matron, Adah Chapter #24, Order of the Eastern Star, reminds members that this chapter will meet Monday evening, February 9, at 7 o'clock, at the lodge hall, and she urges them to attend.

Social Events

DOCIA B. WOODS, SOCIETY EDITOR

FUNERAL RITES

The Rev. Steve Hopkins, pastor of the First Baptist Church, Mrs. Hopkins and their two small daughters were in Shelbyville last week, where they attended funeral services at the First Baptist Church, for Rev. Hopkins' grandfather, the Rev. Everett Branham, Rev. Branham, who served as pastor of the First Baptist Church here from 1946-47, was buried in Barboursville, W. Va.

BIRTHDAY DINNER

Mrs. Danise Amburgey was honored on Friday, January 30, with a birthday dinner at May Lodge. Enjoying this celebration with her were: Edgar Wright, Glenda and Eugene Blackburn and son, Eric, and William and Belinda Amburgey. From there, they went to the home of the guest of honor, where they were joined by Mrs. Edith Cline, Miss Carolyn Hicks, and Don Hicks, for birthday cake and other refreshments.

BEST WISHES

Very best wishes to Mrs. Sally Goebel, who has been ill for awhile, from her many relatives and friends.

FRIENDSHIP CIRCLE MEETS

The Friendship Circle of the First United Methodist Church will meet Thursday evening, February 5, at 7 o'clock, at the church. Mrs. Sandra Robertson, president, urges all members and prospective members to attend.

SKATING PARTY

Grades 5-12 of the Sunday School classes of the First Baptist Church will be going ice skating, in Lexington, February 21. The van is scheduled to leave the church at 10 a.m., on that day. Accompanying this group will be their teachers, Sue and Wendell Wells, Roger and Sheryl Jurich, Ron and Judy Hooker, and Mr. and Mrs. Oakie Shepherd.

HOMEMAKERS GROW

Floyd County Homemakers presently number 691. Recently welcomed into the group were members-at-large, Mesdames Virginia Johnson, Bonnie Walters, Dean Merritt, B.H. Harper, and Doris Allen, Mrs. Frances Pitts, director, says the goal for 1988 is 700.

LEXINGTON VISIT

Mrs. Oliver Webb, Sr. and Mr. and Mrs. Oliver Webb, Jr., spent a few days last week in Lexington.

ATTEND SERVICES

Mr. and Mrs. Hobart Davis, of Waverley, Ohio, were here last week, to attend funeral services for Mrs. Ruby Conley Osborne, formerly of this county, recently of Louisville, at the Freewill Baptist Church, at Bypro.

VALENTINE PARTY

Members of the Mission Friends group of the First Baptist Church, here, will hold a Valentine party at the church, Wednesday evening, February 11, at 7 o'clock, with Mrs. Sue Wells and Mrs. Rella Evans in charge. All members of this group are cordially invited to attend.

DAUGHTER BORN

A daughter, Kimberly Leigh, was born Jan. 27 to Linda and Kenneth Gibson, of Prestonsburg, at the Paul B. Hall Regional Medical Center in Paintsville.

NEWT MAY HONORED

Newt May was honored February 1, when Mrs. May entertained with a dinner, in commemoration of his birthday. Enjoying this occasion with them were their daughter, Mrs. Marty Hicks, and a family friend, Miss Charlotte Harris, both of Prestonsburg. Mr. May received a telephone call from their granddaughters, Mrs. Maria Warrix, of Burnswick, Georgia, and gifts and other remembrances from his family and friends.

D.A.R. TO MEET

The John Graham Chapter, Daughters of the American Revolution, will meet Tuesday, February 10, at 4 p.m., at the Emma Wells May Cultural Center, here. Mrs. Margaret Spradlin will present the program, entitled "NSDAR of the USA Centennial—Kentucky was First." Miss Maurine Mayo will be the hostess. Mrs. Eleanor Horn, regent, urges all D.A.R. members to attend.

DAUGHTER HONORED

Judy and Ron Hooker entertained at their home here, on Friday, January 30, honoring their daughter, Mrs. Ronda Raines, on her birthday. Enjoying this event were the guest of honor, Mrs. Raines, her husband, Clifton Raines, and their children, Kristin and Daniel, Chris Hooker, Miss Mitzy Howard, and the host and hostess. Decorated birthday cake and other refreshments were served following the dinner and the honoree was presented with gifts.

FLORIDA VACATION

Mr. and Mrs. Donald Hicks have returned to their home on the Middle Creek Road from a five weeks' trip to Florida. While there, they visited with Mr. and Mrs. James Cornette, in Port Richey; Mr. and Mrs. Rebel Hackworth, in Aripeka; Mr. and Mrs. Emzy Cornette, and Mr. and Mrs. Robert Cornette, in Hudson; Mr. and Mrs. George Jung, in Oldsmar; Mr. and Mrs. Joe Hall, in Ft. Myers; Mr. and Mrs. Vernon Helton, in Wildwood, and Mr. and Mrs. Mitchell Dotson, in Ocala. They also toured Disneyland, Epcot Center, Busch Gardens, and the Sanabel and Captiva Islands. Mrs. Alice Hackworth and Col. Robie Hackworth, of Huntsville, Alabama, met the Hicks in Cleveland, Tennessee, and Mrs. Hackworth accompanied them home.

Hale-Spears Vows



Mr. and Mrs. Linzie Hale, of Prestonsburg, announce the engagement and forthcoming marriage of their daughter Virginia Ann to James Keith Spears, son of Mr. and Mrs. Elite Spears, of Prestonsburg. The wedding will be solemnized at 3 p.m. February 14 at the First Presbyterian Church of Prestonsburg. All family and friends are invited.

CONGREGATIONAL MEETING

The annual congregational meeting and luncheon were held at the First Presbyterian Church, following services there, this past Sunday morning, with the Rev. Tim Jessen leading the program, the theme of which was "The Year of '86 in Review." Following this presentation and luncheon, a period of fellowship was enjoyed.

FAREWELL DINNER

Members of the choir of the First Baptist Church honored Phyllis and Mitchell Kalos and their sons, Dustin and Daniel, with a farewell dinner at May Lodge. The Kaloses will soon be moving to Lobata, W. Va.

A "roast" of the couple was led by Estill Lee Carter, with Andy Elliott, Huck Francis, Garry Vickers, Bill Bottoms, and the Rev. Steve Hopkins, participating. An engraved silver tray was presented to the family.

ATTEND FUNERAL

Attending funeral services for John B. Brown, brother of George D. Brown, of Prestonsburg, at the John Steen Funeral Home in Ashland, on Tuesday of last week, were: Mr. and Mrs. George D. Brown, Mr. and Mrs. George C. Brown, and Lloyd Brown, from here.

FAMILIES ANONYMOUS
Families Anonymous meets every Friday night at the First Presbyterian Church at 7:00 p.m.
If you are having problems dealing with a child that has alcohol, drug, or other behavioral problems, please come join us. This is a self-help group for the parents, families and friends.
PLEASE CALL:
886-1819 or 886-9295
FOR FURTHER INFORMATION.

SEMI-ANNUAL **storewide Sale**

ALL Ladies and Girls Shoes (Not in boxes) 50% OFF!	ALL Ladies and Girls Shoes (In boxes) 30% OFF!
Men's Shoes (Storewide) 10% OFF!	Boys Shoes (On rack) 40% OFF!

Factory Outlet Shoe Mart
Court Street • Prestonsburg
OPEN: 9 to 5, Mon.-Sat.
886-6858

American International Pageant
—Presents—
Valentine's Pageant
Sunday, February 15, 1987
Prestonsburg Holiday Inn
Babies (Boys and Girls)—11:00 a.m.
Girls (4 yrs. and up)—2:00 p.m.
\$100 cash award to person referring most contestants. Huge trophies, banners, and other awards. Each child receives a trophy. New cars awarded to winners at national.
• ENTER NOW TO QUALIFY •
For information & applications,
CALL: 606-739-8210
SYLVIA NEGRETE,
Executive Director

MEN'S SUITS—LADIES' DRESSES
SPORTCOATS—MEN'S/LADIES' COATS

• 9 WEST SHOES
• Group of FLORSHEIM SHOES

Reduced **50%**
Then Take Another **10% OFF!**

ALL OTHER WINTER CLOTHING/SHOES
50% OFF

Francis
STORE—SHOE STORE—DENIMLAND
Downtown Prestonsburg

1/2 PRICE SALE

BUY ONE, GET ONE FOR 1/2 PRICE

The item of equal or less value is half price for example, buy a sweater and get a shirt for half price. (buy 2, get 2 at half price, etc.) Applies to all items in the store.

CATO
COURT STREET, PRESTONSBURG • PH. 886-6963
Open 9 a.m. to 5 p.m.

CATOCARD, VISA, DISCOVER, AMERICAN EXPRESS, MasterCard



piggly wiggly Heritage of Values



PRICES GOOD THRU TUESDAY, FEB. 10, 1987. PRESTONSBURG—MARTIN—HAROLD—PIKEVILLE

<p>FRESH 'N' LEAN Ground Beef 3 LBS. OR MORE 98¢ LB.</p>	<p>HOLLY FARMS Mixed Fryer Parts 49¢ LB.</p>	<p>U.S.D.A. CHOICE CENTER Round Steak \$1.39 LB.</p>	<p>SWIFT LITTLE Butterball Turkey 5-9 LB. AVG. \$1.19 PIGGLY WIGGLY Wieners 12 OZ. PKG. \$1.19 PIGGLY WIGGLY Sliced Bologna 16 OZ. PKG. \$1.59 PIGGLY WIGGLY Turkey Breast 4-8 LB. AVG. \$2.19 KENTUCKY BORDER Chunk Bologna LB. 79¢ ARMOUR Sliced Bologna 12 OZ. PKG. \$1.19 ARMOUR Sliced Beef Bologna 12 OZ. PKG. \$1.19 ARMOUR Low Salt Bacon 12 OZ. PKG. \$1.79 ARMOUR Hot Dogs 12 OZ. PKG. \$1.19 ARMOUR Sliced Ham 12 OZ. PKG. \$2.89 ECKRICH Smoked Sausage LB. \$1.99 SWIFT Sizzlean Beef 12 OZ. PKG. \$1.69 SWIFT Sizzlean Pork 12 OZ. PKG. \$1.69 SWIFT BUTTERBALL OVEN READY Turkey Breast LB. \$3.49 SWIFT BUTTERBALL Turkey Ham 8 OZ. PKG. \$1.59 10 LB. PKG. Ground Chuck \$11.90 10 LB. PKG. Chicken Leg Quarters \$3.90 10 LB. PKG. LIBBY QUARTER POUND Beef Patties \$11.99</p>
<p>U.S.D.A. CHOICE CENTER BLADE CUT Chuck Roast 99¢ LB.</p>	<p>U.S.D.A. CHOICE T-Bone Steak \$2.99 LB.</p>	<p>FRESH 'N' LEAN Quarter Pork Loin YIELDS 9-11 CHOPS \$1.49 LB.</p>	
<p>U.S.D.A. CHOICE RUMP OR Sirloin Tip Roast LB. \$1.99 U.S.D.A. CHOICE Center Cut Chuck Steak LB. \$1.49 LEAN 'N' MEATY Beef for Stew LB. \$1.99 U.S.D.A. CHOICE Sirloin Steak LB. \$2.19</p>	<p>FRESH WHOLE Pork Loin SLICED FREE! LB. \$1.49 FRESH 'N' MEATY Country Spare Ribs LB. \$1.59 U.S.D.A. CHOICE CRY-O-VAC SLICED FREE! LB. \$2.79 Whole Boneless N.Y. Strip LB. \$2.79 U.S.D.A. CHOICE CRY-O-VAC SLICED FREE! LB. \$3.99 Whole Boneless Ribeye LB. \$3.99</p>	<p>OCEAN PERCH Fillets LB. \$2.19 PIGGLY WIGGLY Sliced Bacon 16 OZ. PKG. \$1.59 ARMOUR STAR Canned Ham 3 LB. CAN \$7.99 ARMOUR FULLY COOKED Mellosweet Ham 5-9 LB. AVG. LB. \$1.89</p>	

PIGGLY WIGGLY
Sugar
\$1.39
5 LB. BAG

5 LB. BAG MARTHA WHITE PLAIN, SELF-RISING, YELLOW SELF-RISING, BUTTERMILK
Corn Meal **99¢**

DEL MONTE
Vegetables
3/\$1.09
16 OZ. CAN

5.5-8.5 OZ. BETTY CROCKER ASSORTED VARIETIES
Hamburger Helper **\$1.19**

DEL MONTE
Fruit
2/\$1.49
16-17 OZ. CANS

ASSORTED VARIETIES
18 OZ. PILLSBURY LAYER
Cake Mix **79¢**
16 OZ. PILLSBURY READY TO SPREAD ASSORTED
Frostings **\$1.49**

LUNCHEON MEAT
SPAM
REG. OR LOW SALT
\$1.59
12 OZ. CAN

32 OZ. HUNT'S
Tomato Ketchup **\$1.19**

COTTONELLE
Bath Tissue
WHITE, PEACH, BEIGE, BLUE, YELLOW
99¢
4 ROLL PKG.

produce
IDAHO RUSSET BAKING
Potatoes **\$1.89**
10 LB. BAG
RED, RIPE SALAD
Tomatoes **99¢**
26 OZ. TRAY
PINK OR WHITE
Seedless Grapefruit 3/\$1.09
JUICY
Temple Oranges 8/\$1.09
SWEET
MICHIGAN RED OR GOLDEN DELICIOUS
5 Lb. Bag **\$1.99**
Apples **\$1.99**
CALIFORNIA SEEDLESS
Navel Oranges 5/\$1.09
FRESH
White Mushrooms 8 OZ. PKG. **99¢**
JUICY
Fresh Pineapples EA. **\$1.79**
JUICY
Sweet Oranges 4 Lb. BAG **99¢**
SWEET
Honey Tangerines 6/\$1.09
FRESH
Bunch Broccoli BUNCH **89¢**
FRESH
Green Cabbage... LB. **25¢**
FANCY CALIFORNIA
Leaf Lettuce... **59¢**
CRISP
Crunchy Carrots... 2 LB. BAG **79¢**

Coke
99¢
2-LITER BOTTLE

TROPICANA
Orange Juice
\$1.39
1/2-GAL. CTN.

1 LB. QTRS. MARGARINE
Blue Bonnet **2/\$1**

BANQUET
Pot Pies
3/\$1
7-OZ.

MAXWELL HOUSE
Coffee
\$2.99
1 LB. BAG

20 LB. BAG TRAIL BLAZER RATION OR CHUNK
Dog Food **\$2.99**

25 LB. BAG PLAIN OR SELF-RISING MARTHA WHITE
Flour **\$4.39**
PLAIN OR SELF-RISING
89¢
5 LB. BAG

10-12 OZ. BANQUET ASSORTED
Frozen Dinners **99¢**

PIGGLY WIGGLY
Shortening
\$1.39
3 LB. CAN

16 OZ. PIGGLY WIGGLY INDIVIDUALLY WRAPPED SLICES
American Cheese **\$1.79**

CHICKEN OF THE SEA
Chunk Light Tuna
IN OIL OR WATER
59¢
6.5 OZ. CAN

12 OZ. 10 CT. PIGGLY WIGGLY TEXAS
Biscuits **2/79¢**

DINTY MOORE
Beef Stew
\$1.49
24 OZ. CAN

WE RESERVE THE RIGHT TO LIMIT QUANTITIES AND CORRECT PRINTING ERRORS.

WE GLADLY ACCEPT U.S.D.A. FOOD STAMPS

When You See This Face...



You're In The Right Place!

FEBRUARY SELL-OUT!

FREE DELIVERY AND NORMAL INSTALLATION

20%-30% OFF FACTORY DISCONTINUED MODELS
 ★ Furniture ★ Bedding ★ Appliances ★

SELECT GROUPS ONLY—MANY ONE-OF-A-KINDS—SOME SCRATCHED, SOME WITH DENTS—BUT ALL MUST GO AT **20% TO 30% OFF!**

WHILE STOCK LASTS!

FAMOUS SEALY POSTUREPEDIC MATTRESS and BOX SPRINGS

FULL SIZE (Reg. \$249.95) NOW **\$199⁸⁸** Each Piece

OR

TWIN SIZE (Reg. \$199.95) NOW **\$169⁸⁸** Each Piece

NOW AT ARROWOOD'S

FEBRUARY SELL-OUT!



SPOTLIGHT ON SEALY VALUES

The main attraction is a great night's sleep at savings you'll applaud! Premium quality features include deep quilting and resilient cotton upholstery for comfort...hinge-action coils for no "roll-together"...torsion bar foundations for durability.



Our Super Bedding Prices Reflect A **20% TO 30% SAVINGS!** Must make room for a trailer load arriving Mid-February!

SHOP NOW AND SAVE!

Good QUALITY
 Now **\$159⁸⁸** Set

Better QUALITY
 • SENIOR CITIZENS, SAVE \$19.98
 Now **\$199⁸⁸** Set

Best QUALITY
 • SENIOR CITIZENS, SAVE \$25.00
 Now **\$249⁸⁸** Set

SEALY QUEEN SIZE MATTRESS & BOX SPRINGS **\$299⁸⁸** Two-Piece Set

SEALY KING-SIZE MATTRESS & TWO BOX SPRINGS **\$399⁸⁸** Three-Piece Set



LIVING ROOM SUITES

Selected Group Factory Discontinued Models Good Choice of Frames and Fabrics

30% OFF!



BEDROOM SUITES

Select Group 3-Piece and 4-Piece Factory Discontinued Models

Choice of Maple, Oak or Pine **30% OFF!**



DINING ROOM SUITES

Select Group Factory Discontinued Models

Choice of Maple, Oak or Pine **30% OFF!**



RECLINERS

- Swivel Rockers
- Rockers • Reclining Wall Huggers

Select Group Factory Discontinued Models

Good Selection **30% OFF!**

One Group Factory Discontinued

SEALY MATTRESS AND BOX SPRINGS

Some Matching Sets—Some Are Odd's & Ends

Huge Savings While They Last!

FACTORY CLOSE-OUT!



Gas or Electric Ranges

HOTPOINT—HARDWICK—ENTERPRISE

Selected Factory Close-Out Model Only

20% OFF OUR REGULAR LIST PRICE

You can save up to \$100 on the Range of your choice in our Close-Out Selections.

TRADE IN YOUR OLD COOK STOVE!

Gas or Electric Ranges—21 Inch, 30-Inch, 36-Inch, 40-Inch—a size to fit any kitchen. We have all the colors in stock: White, almond, harvest gold, avocado, coppertone. We can match your colors.

Your Choice of 30-Inch Gas or Electric **RANGES**

AS LOW AS **\$399⁸⁸*** *Fittings Extra

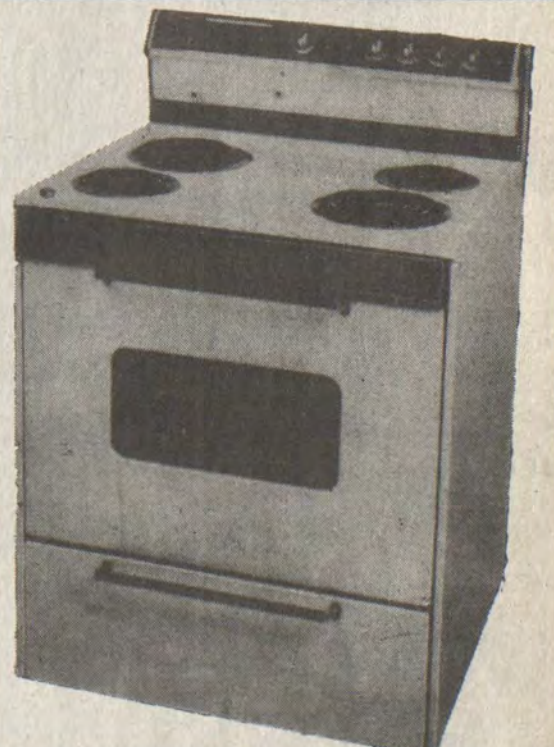

Arrowood's Hardware & Furniture

886-6116, South Lake Drive • Two Locations In Prestonsburg • 886-2703, Court Street

SPORTS

By
Alton Huff



Building A Reputation Of Quality For Morehead State Basketball

In just about every public relations publication concerning Morehead State University, the words "nestled in the foothills of the Daniel Boone National Forest" can be found, but the school may soon scratch this promotional ploy.

No, MSU isn't moving. It may find, however, that athletics plays a bigger part in recruiting students than does scenic beauty.

For a long time Morehead State basketball has played the role of ugly step sister to other Kentucky schools such as Louisville, UK, Western, and sometimes even Eastern, but this past Saturday night MSU made their biggest step ever in equaling the state's bigger programs.

Against rival Eastern Kentucky University Saturday night MSU put together one of their best basketball games of the past two seasons. The Eagles defeated Ohio Valley Conference foe Eastern 87-82 to move into a first placed tie with conference leader Middle Tennessee.

More importantly for the growth of Morehead basketball was the fan support. Officially 6,500 people attended Saturday's game but MSU's home arena, the Academic-Athletic Center, was built to hold 7,000 and not a lot of empty seats were visible. Nevertheless, the crowd represented the biggest in Eagle history and no one is expecting things to change.

Enthusiasm is at an all time high and so is media attention. Normally the state's major media outlets are concerned with only the big guns down state but the tide is turning and could crash in full force on the campus of Morehead State University.

The Lexington Herald-Leader was the first to jump on the Eagle band wagon and for the first time ever the Courier-Journal paid a visit to a Morehead basketball game.

Of course, to get coverage there must first be a demand and to create a demand a team must first win. This is where the 1986-87 Morehead State

University basketball team comes in.

After being tabbed as the one most likely to bring up the rear in the OVC the Eagles have surprised and surpassed all expectations thus far this season.

The win over Eastern improved MSU's season record to 12-6 and 6-1 in the Ohio Valley Conference. Several reasons come together as one to explain

the new found success of Morehead but number one could be the center of attention, Bob McCann.

The 6' 9" McCann has dominated in the OVC this season while leading the Eagles in scoring, rebounds, and blocked shots. The two time all-conference performer's numbers read as follows, 17.6 points, 11.7 rebounds, and 47 total

rebounds.

Another big reason, not in stature but in production, is guard-forward Bo Rivers. The 6' 4" sophomore has been the surprise of the season for MSU, scoring over 13 points and hauling down eight rebounds per contest.

McCann's success has come as a surprise to no one. The New Jersey native has performed admirably since he transferred in 1983. However, not many people expected Rivers to provide the play he has this season. Some MSU personnel say Rivers is the reason why Morehead is in the position they hold now.

Newcomers haven't exactly hurt either. MSU has benefited greatly from three new faces, two in the starting lineup, that have contributed over 23 points to the Eagle attack.

Freshman Tony Curry scores at an 8.3 clip while pulling down 3.2 rebounds per contest from his guard spot. Guard-forward Derrick Davis, 7.7 and 3.8, is a juco transfer as is Michael Mason who adds over seven points and four boards each time he takes the floor.

Put all these suppliers together and what you have is a unit that outscores

its opponents by a margin of 10 points per game and also dominates the boards with a 7.4 difference. This later stat ranks Morehead 16th in the nation.

MSU's defense is among the nation's top ten, holding the opposition to a field goal percentage of 41 percent.

Head Coach Wayne Martin said before the season began that the key to success for this year's Eagle team would lie with his young players. People such as guard Jeff Griffin and Kevin Simpson. These two in particular have responded, combining for over 13 points per game.

The Eagles are a young team, starting only one senior and even though that senior is one of the nation's best, Morehead State is looking good for years to come.

Fan support is at an all-time high. Not just for the Eastern game but for the season. The media has finally found reason to include MSU in their coverage and the Eagles are responding with wins.

Don't quote this paper, but there is a saying going around Morehead that goes something like this, Kentucky's true blue is here at MSU.



INSIDE BATTLE: Steve Cole goes up against McDowell's Lenny Hall during early action Friday night. Cole scored 15 points as Wheelwright won their third conference game.

Strong Second Half Powers Trojans To Conference Win Over Daredevils

SHORT SPORTS

The McDowell-hosted 58th district tournament will be held this year in Prestonsburg, according to McDowell principal Gary Frazier.

Frazier said this past week that Prestonsburg was the best place to hold a district tournament for everyone concerned.

The tournament was McDowell's to be hosted by them but due to the small nature of their gym they had to take their tournament elsewhere and Frazier elected Prestonsburg.

The decision enables the Blackcats to remain at home during the district tournament but playing on their home floor doesn't really help Prestonsburg, says coach Jeff Riley.

"We were 1-3 at home against county competition last year so I don't really know how much it will help us," Riley revealed.

McDowell, on the other hand, hasn't won in Prestonsburg in the past two years but keep in mind that past records won't be a factor when the district tournament starts up in March.

The NCAA's top three took another trip in its ever shuffling season this past week as both the number one and two teams lost this weekend.

Number two Iowa fell victim to Big Ten foe Michigan Saturday while North Carolina suffered their second setback of the season, this time to Notre Dame.

With both of the nation's top two teams going down to defeat number three UNLV returned to the top spot in college basketball.

Jerry Tarkanian's Runnin' Rebels have held this position earlier in the season but if the trend continues, probably won't stay in the top position long.

The North Carolina Tar Heels will be without senior guard Kenny Smith for two to three more weeks, according to doctor's reports.

Smith underwent corrective surgery to repair cartilage damage this past Saturday. Smith has been rated as the best point guard in college basketball and his importance to his North Carolina team is obvious.

NBC commentator Al McGuire said that with Smith the Tar Heels are the nation's best team but without him North Carolina proved to be more than beatable, falling Sunday to Notre Dame.

According to Morehead State sports information director Rick Hesterburg, three professional basketball teams were represented Saturday night to watch MSU take on Eastern.

Their major reason for being in Morehead was to watch Eagle center Bob McCann perform and perform he did, scoring 24 points but the scouts were also treated to an offensive showing from Eastern's Antonio Paris.

The 6' 3" Colonel guard exploded for 27 points in his team's loss to Morehead but Paris definitely made an impression on those in attendance.

The University of Kentucky split two conference contests this past week, losing to Ole Miss on the road and defeating Mississippi State in Rupp Arena.

The Wildcats, currently 5-5 in the South Eastern Conference will remain at home Wednesday to take on Auburn before traveling to Alabama Saturday to take on the Crimson Tide.

McDowell coach Rick Hall was confident that his Daredevil team would capture their first conference win over Wheelwright Friday night.

After falling two points short at Wheelwright just more than a week earlier, Hall thought his offense would pull McDowell past the county jinx, which has become more fact than excuse lately.

"If it's an offensive, quick paced game then I think we have an excellent shot at beating them," Hall said Friday before the important county matchup.

During most of the first half Hall's prediction held true. McDowell, led by Dickie Joe Shannon's 14 first half points, powered out to a seven point lead mid way through the second quarter but just like so many times before, the Daredevils saw their opponent come back from a huge deficit.

Wheelwright proved to be no different Friday night. With 1:37 remaining before halftime Trojan forward Craig Martin nailed a short jump shot to cut McDowell's lead to two. The Daredevils later took a three point advantage into the locker room when Jessie Osborne cashed in on the back end of a two shot free throw opportunity with four seconds left.

In the second half Rick Hall's offense left him. The McDowell coach said his offense had finally showed signs of coming together but in the third quarter his offense was all but non-existent.

Take away jumpers from Reggie Hall and Lenny Hall and the Daredevils were shut out during the first seven minutes of the second half. McDowell's four team

points were three less than Wheelwright's Johnny Isaac scored himself. Jones said, "We struggled a little bit in the first half but we came back in the second half and finally played the way this team can play."

Jones' Trojans outscored McDowell 42-26 in the second half while playing possibly their best half of basketball thus far this season.

Johnny Isaac led Wheelwright and all scorers with 21 points while Tony Hutton and Steve Cole tossed in 17 and 15 respectively.

With the win the Trojans improve to 6-8 on the season but more importantly, 3-2 in the conference. The win also put Wheelwright in a position to overtake Prestonsburg and move into sole position of third place. All of this comes from a team selected to finish last in the Floyd County Conference.

One thing Wheelwright doesn't have on their side is the fact that their final three conference games are on the road but Jones says this doesn't pose much

of a difference.

"A lot of times you'll find that a team comes together on the road and hopefully we will continue to come together as a team and play the way we did tonight," Jones said.

McDowell, on the other hand, is a team with two different personalities. Against county competition the Daredevils are winless but outside Floyd County McDowell sports an impressive 6-1.

Rick Hall wanted desperately to beat Wheelwright but instead, it's back to the drawing board, especially when his Daredevils take on local teams.

Sophomore guard Dickie Joe Shannon provided the home folks with plenty of thrills, scoring 20 points, but what Daredevil fans want most is a win. Not just any win but a win against another Floyd County team.

McDowell has two more conference games at Allen Central and at home against Betsy Layne but the Daredevils will bring up the rear as far as the conference's final standings are concerned.

This means that McDowell will have the fifth seed in the district tournament but also means that McDowell will need only one victory to advance to regional tournament play.

INDIVIDUAL SCORING: WHEELWRIGHT: Johnny Isaac, 21; Tony Hutton, 17; Steve Cole, 15; Craig Martin, 10; Tommy Jones, 6; Bobby Hood, 2.

MCDOWELL: Dickie Joe Shannon, 20; Brian Hall, 12; Reggie Hall, 9; Jessie Osborne, 8; Lenny Hall, 5; Henry Webb, 2; Frank Fannin, 2.

McDowell Returns Favor In Left Beaver Girls Rivalry

In looking at the matchup at McDowell Friday night between the Lady Daredevils and Wheelwright Lady Trojans one might mistake its importance to the two teams.

Both teams are cellar dwellers in the Floyd County Conference and their out-of-county success hasn't exactly demanded much attention.

Coming into the contest Wheelwright was 1-3 in the conference while McDowell was winless but more than staying out of last place was on the line Friday night.

The Lady Trojans lone victory came earlier over McDowell and this did nothing but add fuel to the Lady Daredevil fire, as if any was needed in this heated rivalry.

For as long as anyone can remember these two schools have been going after one another in athletic competition and the fury hasn't subsided any this season. At least it was in full evidence this game.

Intensity has never been lacking either but, for the first eight minutes of their most recent war, the Lady Daredevils appeared as if they wouldn't live up to their part in a classic battle.

On the strength of a full court press which caused several McDowell turnovers, the Lady Trojans jumped out to an early 10-point lead.

However, the Lady Daredevils survived that tough opening stretch, cutting into Wheelwright's lead during second quarter play. On a combination of the Lady Trojans' ineffectiveness and McDowell's stronger play the Lady Daredevils cut the lead to four points at halftime, outscoring Wheelwright 9-3 in the second quarter.

Wheelwright had vacated their press and settled on a half court defense which Meredith Slone's Lady Daredevils took apart in the second half.

"The press hurt us a little bit," Slone admitted. "I've got a young team. Instead of bringing the ball on up the court they tend to stop, pull up the dribble, and so forth, and anytime a young team plays against a defensive change they will have trouble adjusting."

McDowell outscored Wheelwright

32-20 in the second half to pull out their first conference win but, more importantly for the Lady Daredevils, a 48-40 win over Wheelwright.

"We settled down at halftime and went back to our regular offense in the second half," Slone explained. The McDowell coach said he tried some different things early but decided to trash them for his team's more accustomed offense.

Somewhere, someone did something right because McDowell came out for second half play a different team. Led by Padra Hall, the Lady Daredevils outscored Wheelwright 16-8 to take a lead they never surrendered.

Hall hit on six points, all from the floor, while Gwen Stegall matched that output to give McDowell their first lead of the night.

Hall continued her personal offensive streak early in the fourth quarter, hitting on two early field goals as the Lady Daredevils increased their lead. Hall finished the game with a total of 12 points. Stegall led McDowell and all scorers with 16 points while Gloria Mullins broke twin digit scoring with 10.

Although this one win won't make McDowell's basketball season, Coach Slone said the initial conference victory felt good, even better by beating Wheelwright. Without a senior on the team the Lady Daredevils have suffered from inexperience and leadership but Slone says his team is playing better basketball of late.

"We're playing pretty good as a team, when we play as a team," Slone said. "When we go out and stand around we don't do as well as when we hustle, but I guess that's the way with any team."

McDowell, now 1-5 in conference play, is still trailing Wheelwright which sports a 1-4 record in conference play but was scheduled to take on Prestonsburg last night.

In Friday's game the Lady Trojans were led in scoring by freshman April Bradford who tossed in 15 points while Tephania Green added 12 in the losing effort.

THE SPORTING TIMES

No one knows for sure when it started and definitely no one knows when it will end, this thing known as Super Bowl Celebrity.

In the sports world he is known as the quarterback who won a super bowl but to Hollywood he is the person who can gain much needed attention for anyone he works with.

Joe Namath may deserve credit or blame, depending on your outlook, for starting the winning quarterback turned instant celebrity with his football success and glowing personality.

Namath not only predicted an upset win in Super Bowl III, he pulled it off and in doing so opened up several opportunities not available to just any football player.

Not just any athlete, for that matter. Not many World Series winners find themselves making money through personal appearances and commercial duties. Excuse Larry Bird and Magic Johnson and not many basketball players are offered the arrangements open to the Super Bowl winning quarterback.

Namath certainly took advantage of his fame, although his charm didn't hurt any. From broad-casting to commercials to situation comedies, Hollywood Joe absorbed all the attention and could be one of the reasons why the connection between quarterback and camera continues to grow.

Since the days of Joe Willie many a

quarterback has played on a Super Bowl winning team—18 to be exact—but few have had the charisma and character of a Joe Namath.

Joe Montana and Terry Bradshaw capitalized on winning a Super Bowl. Montana did some commercials and personal appearances while Bradshaw went all the Hollywood way, leaving football for television.

The tradition is in full bloom. Just have something to sell, be it a product or a TV show, and combine it with the hottest sports figure—presto, a successful sell.

Last year and still continuing through the present, Jim McMahon has been the biggest attraction in the world of advertising, promotion, and just about anything else going.

Like Namath, McMahon has the style and personality to attract attention. Taco Bell has never had more effective commercials and McMahon hasn't hurt from the combination of fast food and football.

However, McMahon, Namath, and all the former Super Bowl winners will now have to take a back seat because the new kid on the block, Phil Simms, will surely take the attention away from past performers.

Simms not only quarterbacked his team to a championship, he dominated, and won the most valuable player award in the Super Bowl.

(Continued on Next Page)

Kentucky Intercollegiate Athletic Conference

STANDINGS

Men		
Team	KIAC	OVERALL
Cumberland	11-0	20-1
Georgetown	10-3	21-4
Pikeville	9-4	13-7
Berea	7-6	9-11
Union	5-7	11-10
Alice Lloyd	4-8	11-10*
Thomas More	4-8	8-14
Campbellsville	4-9	8-12
Clinch Valley	2-11	9-16

*Includes forfeit win

By defeating Union on Saturday, the Cumberland Lady Indians have wrapped up the regular season championship. Congratulations to Coach Henry Morgan and his team.

Women

Team	KIAC	OVERALL
Cumberland	8-0	16-4
Campbellsville	4-3	11-8
Alice Lloyd	4-4	11-5*
Pikeville	4-4	12-10
Georgetown	1-5	7-12
Union	1-6	7-9

*Includes forfeit win

Men

Wednesday
Findlay at T. More
Thursday
G'town at Cumb'land
Transy at Union
P'ville at C.V.
Knoxville at A. Lloyd
L. Wilson at C'ville
Saturday
Berea at Cumb'land
T. More at A. Lloyd (3:00)
C'ville at G'town
Union at Bristol

Women

Thursday
Union at P'ville (7:00)
G'town at Cumb'land (5:15)
C'ville at A. Lloyd (5:15)
Saturday
Brescia at Cumb'land
A. Lloyd at Union (2:00)
G'town at C'ville (7:00)

CUMBERLAND'S GREGORY AND SMITH PLAYERS OF THE WEEK
Cumberland's Garrett Gregory is the Men's Player of the Week. The 6-6 senior from Cumberland, Ky., one of the leading field goal shooters in the nation, scored 61 points and grabbed 28 rebounds in leading the Indians to three wins. He hit 24 of 35 from the field, 13 of 19 from the line, and blocked 5 shots. Allison Smith, the Lady Indians 5-10 senior center from Sweetwater, Tn., scored 43 points and grabbed 38 rebounds in leading her team to three wins and the regular season conference championship. She also had 15 steals and 8 blocked shots.

INDIVIDUAL SCORING

Name, Ht., Class, Position, School	G	3FG	2FG	FT	PTS	AVG
Todd May, 6-9, Sr., F, Pikeville	20	24	292	167	823	41.15
Hobby Stuart, 6-0, Sr., G, Clinch Valley	25	37	135	122	503	20.12
Keenan Bridgewater, 6-0, Sr., G, Campbell	20	28	121	62	388	19.40
Lath Kirk, 6-2, Jr., F, Thomas More	22	0	135	151	421	19.13
Keith Currans, 6-5, Jr., F, Georgetown	25	1	189	95	476	19.04
Garrett Gregory, 6-6, Sr., C, Cumberland	21	0	162	58	382	18.19
Anthony Mosley, 6-4, Sr., G, Union	21	0	147	85	379	18.04
Art Hanson, 6-7, Sr., F, Cumberland	21	0	134	83	351	16.71
Lenny Grace, 6-3, Sr., F, Union	21	0	125	94	344	16.38
Mike Sams, 6-5, Fr., C, Berea	19	0	123	40	286	15.05

INDIVIDUAL REBOUNDING

Name, Ht., Class, Position, School	G	Rebounds	AVG
Todd May, 6-9, Sr., F, Pikeville	20	295	14.75
Mike Smith, 6-5, Jr., C., Alice Lloyd	20	181	9.05
Art Hanson, 6-7, Sr., F, Cumberland	21	184	8.76
Mike Sams, 6-5, Fr., C, Berea	19	154	8.11
Keith Currans, 6-5, Jr., F, Georgetown	25	201	8.04
Steve Butcher, 6-4, So., F., Thomas More	18	131	7.28
Garrett Gregory, 6-6, Sr., C., Cumberland	21	152	7.24
Anthony Mosley, 6-4, Sr., G, Union	21	139	6.62
Mark Johnson, 6-3, So., G, Clinch Valley	21	136	6.48
Lenny Grace, 6-3, Sr., F, Union	21	136	6.48

INDIVIDUAL STATISTICS

Top Scorers			
Player	School	Games	Points
Franseda Gunn	Campbellsville	19	391
Betty Crum	Alice Lloyd	15	262
Gay Locke	Cumberland	18	244
Allison Smith	Cumberland	20	266
Anita Wells	Alice Lloyd	15	198
Jackie Prather	Campbellsville	19	251
Missy Hutchins	Union	16	198
Ginger High	Campbellsville	14	167
Sabrina Dowd	Pikeville	22	256
Jennifer VanSickle	Union	15	168

Top Rebounders			
Player	School	Games	Rebounds
Franseda Gunn	Campbellsville	19	282
Allison Smith	Cumberland	20	260
Jackie Prather	Campbellsville	19	217
Suzanne Pennington	Georgetown	19	199
Cindy Terry	Alice Lloyd	15	116
Anita Wells	Alice Lloyd	15	115
Betty Crum	Alice Lloyd	15	115
Gay Locke	Cumberland	18	136
Karissa Carter	Pikeville	22	167
Cathy Abbott	Union	16	111

In Non-Conference Action...

McDowell Avoids Sweep Against County

Without the McDowell Daredevils' victory over Magoffin County Wednesday Floyd county teams would have been swept in last week's non-conference action.

On the strength of a sparkling performance from senior guard Brian Hall, the Daredevils upended Magoffin County 54-53 Wednesday night at McDowell.

Hall scored a total of 20 points, all coming on field goals, as McDowell revenge an early January loss to the Hornets.

"Brian just had a super game," McDowell coach Rick Hall said. "He had ten field goals, about six assists, and ten rebounds. It was probably his best game of the season."

Junior forward Lenny Hall added 12 points to the Daredevil winning cause while senior Reggie Hall hit double figure scoring with 11.

With the win McDowell improved to 6-1 against non-county competition but other Floyd county teams didn't experience the kind of success that McDowell did.

The combination of a prolonged break and the fact that they were playing one

of the 16th region's tougher teams proved to be more than the Betsy Layne Bobcats could handle Friday night.

Betsy Layne has developed somewhat of a reputation as the giant killer in this area but fell 62-49 to the powerful Boyd County Lions.

"They are probably the best team we've played this season," Bobcat coach Craynor Slone revealed. "The layoff may have hurt us. We hadn't played in a week and a half."

Prestonsburg coach Jeff Riley knows exactly what playing against stiff competition means. Riley's Blackcats went up against one of the toughest teams the 14th region has to offer and their top player.

Like Betsy Layne, Prestonsburg came up just a bit short, falling 46-45 to Daryl Slone and Knott Central Friday night.

The Blackcats held the high scoring Slone well below his average but two of the star guards' 16 points came with time running out to deny Prestonsburg their 12th win of the season.

The Blackcats, 10-6 on the season, were led offensively by David Martin's 16 points while Cory Vicars tossed in 10. Sophomore Thomas Nairn proved he is back all the way following a short absence by scoring 10 points also.

Knott Central proved to be a strong opponent, as they have all season, but Prestonsburg may be facing even stronger competition this week with games scheduled on the road with Lexington Bates and Wolfe County.

Riley, even though he admits that his club faces a tough stretch, says playing against this type of quality could certainly help the Blackcats.

"It should be a good trip for us," the coach said. "Its certainly real good competition and playing teams like that will get you ready to play."

If playing against stiffer competition improves a team's performance then Johnny Martin and Allen Central should be ready to beat someone.

Martin's Rebels ran up on one of this region's better teams Saturday night

when they traveled to Virgie. The Eagles have been tabbed as a challenger for a regional title and looked the position against Allen Central.

Richard Burdine, after missing several games earlier this season, poured in 29 points to lead all scorers and Virgie to a 87-63 victory.

Ronnie Ousley led Allen Central in scoring with 16 points while Roger Horne hit twin digits, scoring 11 points.

With the loss the Rebels slip to 11-5 on the season and 8-4 in non-conference action. However, Allen Central now turns their attention to the Floyd County Conference where they are currently tied for the first position. The Rebels will play three of their next four games inside the conference.

Although Floyd county teams took a combined thumping this past week they still hold bragging rights to an impressive non-conference record. Take away games inside the county and Floyd county owns a combined 31-18 record against area competition.

THE SPORTING TIMES

(Continued from Previous Page)

The latest football phenomenon has already had one moment in the sun—an appearance on the Tonight Show—but more will no doubt come. Being in the major market of New York City, Simms will be swamped with non-football offers during this off season.

Simms, unlike some of those before him, doesn't have that special charisma needed to sell public opinion. He leads by example rather than by emotional or verbal methods, and by never being in the public's eye, Phil Simms may not be what Hollywood wants.

Then, on the other hand, Hollywood may not be what Phil Simms wants.

As a youngster, Simms probably dreamed of being a professional athlete but his dreams weren't exactly assured.

Even as a college player Phil Simms didn't receive much professional attention, at least not until his senior season. At Morehead State Simms developed his talents to the level of NFL quality and luckily the New York Giants discovered him.

What would be more interesting for Phil Simms' fans and business people looking to make a few bucks from his fame might be a story of his life.

From a teenager who most college scouts said was too slow to play football to the Super Bowl MVP, if that wouldn't sell then neither would ice water in... well, it would provide some interesting reading.

With all the attention given these lucky few who win a Super Bowl, the negatives should also be weighed. McMahon didn't win another championship. Truthfully, what happened to Jim McMahon is just another example of what has happened to several quarterbacks the year after the Super Bowl.

Not being the type to search for fame and glory off the football field, Phil Simms may not be vulnerable to outside interests.

Those who knew him at MSU say Simms was a quiet, polite young man who was, above all, dedicated to the job in front of him.

Sports information director Rick Hesterburg says Phil Simms is the type to take advantage of various opportunities if they present themselves to him but come spring Simms would once again make a trip to Morehead for some words of advice and when fall comes Phil Simms would return to football. That's the kind of person he is.

Hesterburg said he had received calls from papers such as the Washington Post and the Miami Herald seeking information on Phil Simms. The attention has started and will continue to grow but football has made Phil Simms and he isn't likely to forget that. After all, he hasn't forgotten the small school in eastern Kentucky, the school that gave him a chance to play football.

Phil Simms may indeed be different from personalities before him but he may like it that way. He also may want to break the Super Bowl-Hollywood connection and he may also want to break the Super Bowl-Not Making It Back Next Year connection.



STRAND TWIN

PRESTONSBURG, KY. • 606-886-2696

TUESDAY, FEBRUARY 10 IS BUCK NITE—ALL SEATS \$1.00

STRAND I

Buy Advanced Tickets and SAVE \$\$\$!

HELD OVER

7:00 Nightly and Matinee



Starts Fri., Feb. 6

9:15 Nightly

Rudy struck out two summers in a row. This is his summer to score.

MEATBALLS III

Rudy's Big Challenge!

STRAND II

Starts Fri., Feb. 6



2 GOLDEN GLOBE AWARD NOMINATIONS
BEST PICTURE
(Comedy of Musical)
BEST ORIGINAL SCORE

LITTLE SHOP OF HORRORS

Showtimes: 7:15 and 9:30

Sunday matinee open 1:00, start 1:30, over 3:20.

Win a Cruise to the Bahamas





THE "10-IN-A-ROW STATION"

Register to win our **4-DAY BAHAMA CRUISE GIVEAWAY!**

You could win a 4-day cruise in the Caribbean on Carnival Cruise Line's S. S. Mardi Gras including round trip airfare from Charleston! Courtesy of Long John Silver's; Dr Pepper and station WKEE. Drawing February 27th!

With coupon

FREE Medium Dr Pepper

with the purchase of any **LUNCH BUSTER SPECIAL**

ONLY \$2.49 MONDAY-THURSDAY 11 AM - 3 PM

Choose any of the following:

- A Fish Fillet, 2 Shrimp & Fries
- A Fish Fillet, a Chicken Plank, Fries & Clam Chowder
- Fish Sandwich & Clam Chowder
- 2 Chicken Planks; Fries, Slaw & 2 Hushpuppies



Mr. Retailer: Dr Pepper will reimburse you the face value of this coupon plus 8¢ handling if you and the consumer have met the offer's terms. Void if prohibited, taxed, restricted, transferred, assigned, or coupon is reproduced, gang cut or mint condition. Consumer pays deposit and taxes. Cash value 1/20¢.

ONE COUPON PER CONSUMER PURCHASE. GOOD ONLY IN AREA SERVED BY DR PEPPER BOTTLING COMPANY OF PIKEVILLE, KY.

This coupon can be redeemed at your local Dr Pepper distributor.



Good at all participating shoppes. Valid thru: 1, 1987 March 1, 1987

Not valid with any other coupon or discount

One of the most malleable of metals, gold can be hammered into sheets so thin they are almost transparent.

Buck Night
Tuesday Night
Strand

SIN THE KARATE CLUB

SHAOLIN KARATE



Learn Shaolin Karate as it was taught in the temples of Honan Province, China. Instruction offers empty-hand kata, self-defense and use of traditional Chinese karate weapons.

Beginners Class Starts

Wednesday, February 4, 7 p.m.

Archer Park Skating Rink

Instructor: Bill Leonard

5th Degree Black Belt

Former Students Welcome





SNOWBIRD SPOILED: This breakaway from Tony Hutton was denied Friday night by Brian Hall. Hall however, fouled Hutton who cashed in on both free throws.

Kentucky Afield... Releasing Domestic Turkeys Can Jeopardize Wild Turkey Flocks

Although individuals and sportsmen's clubs that release domesticated or so-called "pen-raised" wild turkeys into the wild do so with seemingly good intentions, they are actually seriously jeopardizing the wild flocks already present, according to a wildlife biologist with the Kentucky Department of Fish and Wildlife Resources.

Sportsmen may not realize the effects domestic turkeys can have on wild birds, or even that keeping a wild turkey in captivity is illegal, according to the Department of Fish and Wildlife Resources' regulations.

"There is no such thing as a pen-raised wild turkey," says Ellis Carter, wildlife biologist with the department who is working with the turkey program. Carter maintains domestic birds allowed to join or mingle with a wild flock can transmit diseases common to domestic stock. These diseases can virtually wipe out wild flocks if they are transmitted to the wild birds.

Besides being practically impossible to stop after it begins, mycoplasmosis, for example, a respiratory disease sometimes found in chickens and other pen-raised birds, can spread from one flock to another. The disease eventually restricts the turkey's breathing and kills the bird. Carter mentioned keeping domestic turkeys with chickens is a common practice, which makes these birds more likely to become diseased.

Another major problem is that the so-called "wild" turkeys available from commercial propagators do not come from truly wild stock. The behavior of these turkeys resembles those of their domestic counterparts—in other words,

they are stupid.

A truly wild turkey is a wise and wary bird which can survive on its wits. Birds stocked by the Department of Fish and Wildlife Resources are live-trapped from the wild, are well suited to exist in the wilds of Kentucky, and offer a real challenge to the sportsman. There is a serious danger of genetic dilution of our wild turkey stock by the introduction of these semi-domestic birds. The result from mixing domestic birds with wild ones could be disastrous to the long term maintenance of a truly wild strain.

Hunters who are aware of so-called "wild" turkeys either in captivity or being released illegally should contact their local conservation officer. Releasing turkeys effectively is a complicated process requiring potential site investigation and close regulation of the hunting season.

There are specific habitat and social requirements that areas must meet before birds can be released. For example, each potential stocking area is evaluated on amount of acreage, percentage of hardwoods, number of permanent residents per square mile, how much land is cultivated and in pasture, water availability and amount of disturbance from dogs, humans, traffic and other sources.

If an area receives an optimal rating, turkeys may be released in that area when they become available. If the area rates too low, a more suitable site is chosen. The influx of truly wild birds from in-and-out-of-state sources will ensure a good and viable genetic strain of wild turkeys.

This Week In Floyd County Basketball

- February 6
McDowell at Allen Central
Pikeville at Betsy Layne
Prestonsburg at Lexington Tates Creek
Wheelwright at Feds Creek
- February 7
Allen Central at Whitesburg
Prestonsburg at Wolfe County
- February 10
Betsy Layne at McDowell
Whitesburg at Wheelwright
Prestonsburg at Pikeville
- Conference Standings (Men)
Betsy Layne 3-1
Allen Central 3-1
Prestonsburg 3-2
Wheelwright 3-2
McDowell 0-6
- Conference Standings (Women)
Prestonsburg 5-0
Betsy Layne 3-1
Allen Central 2-2
Wheelwright 1-4
McDowell 1-5
(Tuesday's games not included)

Lady Blackcats Claim Two Victories

The Prestonsburg Lady Blackcats improved their season record to 9-4 with two non-conference wins this past week. Thursday night, after a 13 day layoff, the Lady Blackcats upended Magoffin County on the road 53-41.

Paula Harris led Prestonsburg with 17 points while Shon Burchett added 15 points.

The Lady Blackcats came back Saturday night to down Pikeville 70-66. After building an 11 point lead going into the fourth quarter, Prestonsburg saw their advantage trimmed to two.

Michelle Clemmons cashed in on two free throws, however, to assure her team their ninth-victory of the season.

Shon Burchett checked in with her third 30 point game of the season, this time scoring a total of 31 to lead Prestonsburg. Karen Frasure added 14 in the winning effort.

"Save the fleeting minute; learn gracefully to dodge the bore."
Sir William Osler

"The only way to entertain some folks is to listen to them."
Kin Hubbard

Outdoors With Andy...

Mail-Order Toys

By A. G. SPENCER
If you follow this humble column, you know that I solved some rainy day blues by going out and buying some fishing lures, straightening my tackle box and untangling line. I optimistically planned to do some midwinter angling as soon as the weather broke. Unless you've been on another planet, I guess you know that those designs went south along with the weather.

So how have I kept from going stir crazy with my supply of rabbits in the freezer dwindling down to three and all that new fishing tackle gathering dust? In a word, catalogs. From the comfort of his own home, the modern sportsman can order practically anything from catalogs designed especially for outdoorsmen.

Unquestionably, some of the finest, trendiest and most expensive gear is available from Dunn's, Inc. (Box 449, Grand Junction, Tenn. 38039, telephone toll-free 1-800-223-8667), Bob Allen (Box 447, Des Moines, Iowa 50302, telephone toll-free 1-800-247-8048), and L. L. Bean Inc. (Freeport, ME. 04033, telephone toll-free 1-800-221-4221). All of the equipment offered by these three old-line firms is strictly first-rate, and is usually unconditionally guaranteed.

If, like me, your budget is more beer-barrel than champagne styled, there are still plenty of outdoor companies offering excellent merchandise for the average Joe. Some of my favorites include Gander Mountain, Inc. (Box 248, Wilmot, WI. 53192, telephone toll-free 1-800-558-9410), Burnham Brothers (P.O. Box 669, Dept. HM-1, Marble Falls, TX. 78654), and Cabela's (837-701st, Sidney, Nebraska 69160). I have ordered both brand-name and bargain-priced merchandise from all of these firms, and

have yet to be disappointed. As a bonus, sometimes sales catalogs from these companies offer real steals! There are always items available from these mail-order houses that you simply can't find at your local hardware or discount stores.

To be sure, other companies offer catalogs, too. Check the back of one of your outdoor magazines for listings and advertisements from these other firms. I'm positive there are many fine firms out there which I have never even heard of.

Oh, well, while you drool over those catalogs filled with must-have items, I'm going to take a break and fix one of my few remaining rabbits (I've already run out of squirrels!). Or maybe I'll wipe the dust off of my fishing rods—again! Until next week, happy hunting!

MISSOURI-STYLE FRIED CATFISH

Here's a tasty recipe to tide you over with pleasant thoughts of warm weather night fishing until you can get out and experience the real thing.

- INGREDIENTS:**
2 tbsps. minced parsley
1/2 cup mayonnaise
1 tsp. capers, drained and minced
1 tsp. prepared white horseradish
1 tsp. Worcestershire or A-1 sauce
1/4 tsp. hot sauce (Durkee has worked well for me)
1 egg
1/4 cup all-purpose flour
1/4 cup yellow cornmeal
1 tsp. salt
1/4 tsp. coarsely ground black pepper
6 skinless catfish fillets (about one-and-a-half pounds—if you don't have any from our last warm spell, go to your local grocer)
1/2 cup salad oil
1 lime, thinly sliced

DIRECTIONS:

Approximately one half hour before serving, set aside 1 tsp. minced parsley. In a small bowl, mix horseradish, Worcestershire sauce, mayonnaise, capers, hot sauce and the remaining parsley. Sprinkle sauce with the reserved parsley, cover, and refrigerate. Beat an egg with fork. On waxed paper combine flour, cornmeal, salt and pepper. Dip catfish into egg, then roll into the flour mixture. Pour salad oil into 10-inch skillet over medium heat, fry catfish filets two at a time for about six minutes or until golden brown on both sides. Drain on paper towels, keep warm. Place the filets (one layer high—don't stack!) on a warm platter garnished with lime slices. Serve sauce with catfish just as you would with conventional tartar sauce. Makes six adult servings. Approximately 380 calories per serving. ENJOY.

"There is no wealth but life."
John Ruskin

Tonight on KET

Kentucky Center Presents:

The Lonesome Pine Specials

"The Tannahill Weavers"
Featuring traditional Celtic melodies by this exciting Scottish ensemble.

Saturday, February 7
10:00/9:00 p.m. CT

Pikeville 22 • Hazard 35 • Morehead 38

Kentucky Fried Chicken
The Colonel's Original Recipe

Don't Settle for Less.

"Sweetheart of a Deal"
2 Piece Full Meal
Monday & Tuesday \$1.99
During February

WEEKEND SPECIAL:
•12 Pcs. Ky. Fried Chicken
•Large Mashed Potatoes
•Large Gravy •6 Biscuits
\$8.75

Wednesday Budget Stretcher
\$2.29

•3 Pcs. Original Recipe™ or Extra Crispy™ Chicken
•Individual Servings of Mashed Potatoes, Gravy and Cole Slaw
•1 Biscuit

WEDNESDAYS ONLY

We Do Chicken Right.

All Locations:
•Grayson •Ashland •Russell
•Prestonsburg •Pikeville •Hazard
•Jackson •Burlington, O •Gallipolis, O

GRAND OPENING!

PIZZA ARCADE AND ICE CREAM SHOP

Best Way Complex, McDowell, Ky. • 377-6016

Homemade Pizza & Pizza Sauce
LOW PRICES!

Buy One
Deluxe Pizza—
Get Second One At
1/2 PRICE!

Call and Book Your
Birthday Parties
In The Arcade!

*\$25.00 Includes: Pizza for Six, Pepsi, Ice Cream, Cake, Balloons
—OR— \$50.00 Serves Twelve.

* Buy our Hot Fudge Cake, Banana Split or Sundae at our reg. low price—
Get the second one at **HALF PRICE!**

OPEN: 11 a.m.-9 p.m., Mon.-Thurs.,
11 a.m.-11 p.m., Fri. & Sat.,
1 p.m.-9 p.m., Sunday

2-4-21

Ask About Video Taping Your Birthday Party!

©1987 Harley-Davidson, Inc.

IF YOU WANT ALL THE COMFORTS OF HOME, STAY THERE.

Prestonsburg Harley-Davidson
337 SOUTH LAKE DRIVE
PRESTONSBURG, KY.
606-886-6076

We made touring a sport. So we're not about to make sport of touring.
THINGS ARE DIFFERENT ON A HARLEY.™

WEDNESDAY

2/4/87

MORNING

10:05 **17** MOVIE: 'Bringing Up Baby'

EVENING

6:00 **3 3 8 6 13 4 57**
2 News

22 5 Faces of Culture
33 11 Square One TV

6:05 **17** Beverly Hillbillies

6:30 **3 3** NBC News
8 6 13 4 ABC News

22 5 Nightly Business Report

33 11 Doctor Who

57 2 CBS News

6:35 **17** Andy Griffith

7:00 **3 3** PM Magazine
8 6 People's Court

13 4 M*A*S*H
22 5 River City

33 11 MOVIE: 'The Boy and the Bronco Buster' In the 1880's, a young boy idolizes a rodeo circuit rider and later discovers that he is wanted for murder. A "Wonderful World of Disney" presentation. Vincent Van Patten, Earl Holliman. 1972. Part 1.

57 2 Gunsmoke

7:05 **17** Sanford and Son

7:30 **3 3** New Newlywed Game
8 6 Judge

13 4 Jeffersons

22 5 Kentucky Afield

7:35 **17** Honeymooners

8:00 **3 3** Highway to Heaven (CC) Mark sabotages Jonathan's attempt to reunite an aged film star and her daughter when he learns that Jonathan may be sent to Heaven after the assignment is completed. (60 min.) In Stereo.

8 6 13 4 Perfect Strangers (CC) Larry worries that Balki's behavior will ruin a black-tie preview for a famous photographer.

22 5 Discover: The World of Science

33 11 MacNeil-Lehrer Newshour

57 2 College Basketball: Auburn at Kentucky (2 hrs.) Live.

8:05 **17** MOVIE: 'Scaramouche'

8:30 **8 6 13 4** Head of the Class (CC) Charlie teaches ultra-cool Eric a lesson in accepting others when Eric refuses to join the other members of the class in a competition against a team of Russian students.

9:00 **3 3** Gimme a Break (CC) Joey's teacher sues Nell for a huge sum after he slips on a skateboard at their home. In Stereo.

8 6 13 4 Dynasty (CC) Three-year-old Krystina undergoes serious medical problems. Sammy Jo serves Clay with annulment papers and Adam proposes to Dana Waring. (60 min.)

22 5 33 11 Eyes on the Prize—America's Civil Rights Years 1954-1965

9:30 **3 3** Tortellis When Norm and Cliff leave the Cheers bar to visit Nick and Loretta, Nick exaggerates his success in an effort to impress them. In Stereo.

10:00 **3 3** St. Elsewhere

8 6 13 4 Arthur Hailey's Hotel (CC) Peter's ex-wife unexpectedly arrives and a loyal hotel employee hides his illiteracy from his long-lost son and the staff. (60 min.)

22 5 MacNeil-Lehrer Newshour

33 11 Speaker from Texas

57 2 Equalizer The daughter of a visiting police inspector must deliver vital information on an organized crime ring to save her father's life. (60 min.) Part 1 of 2.

10:35 **17** MOVIE: 'Dr. Jekyll and Mr. Hyde'

11:00 **3 3 8 6 22 5 57**
2 News

13 4 Newswatch

33 11 In the Face of Terrorism: Incident in the Mediterranean

11:30 **3 3** Tonight Show

Tonight's guests are comedian George Carlin and Sheryl Lee Ralph. (60 min.) In Stereo.

8 6 ABC News Nightline

13 4 Entertainment Tonight Audrey Hepburn talks about her ABC-TV movie, "Love Among Thieves".

11:35 **57 2** Entertainment Tonight

12:00 **8 6** Tales of the Unexpected

13 4 ABC News Nightline (CC).

33 11 SCTV

12:30 **3 3** Late Night with David Letterman

8 6 More Real People

13 4 Alice

1:00 **13 4** Newswatch (R).

1:05 **17** MOVIE: 'Bunny Lake Is Missing'

1:30 **3 3** Today's Business

13 4 Video Mall

3:05 **17** MOVIE: 'Blood on the Moon'

THURSDAY

2/5/87

MORNING

10:05 **17** MOVIE: 'Green Fire'

EVENING

6:00 **3 3 8 6 57 2**
2 News

13 4 Newswatch

22 5 GED Series

33 11 Square One TV

6:05 **17** Beverly Hillbillies

6:30 **3 3** NBC News
8 6 13 4 ABC News

22 5 Nightly Business Report

33 11 Doctor Who

57 2 CBS News

6:35 **17** Andy Griffith

7:00 **3 3** PM Magazine
8 6 People's Court

13 4 M*A*S*H
22 5 Bodywatch: Doctors are People Too (CC) The stress in a physician's life is examined.

33 11 MOVIE: 'The Boy and the Bronco Buster' In the 1880's, a young boy idolizes a rodeo circuit rider and later discovers that he is wanted for murder. A "Wonderful World of Disney" presentation. Vincent Van Patten, Earl Holliman. 1972. Part 2.



ROMANCING THE STONE

After seeking the assistance of jungle hunter Jack Colton (Michael Douglas) to help search for her kidnapped sister, writer Joan Wilder (Kathleen Turner) finds herself falling for Colton, in "Romancing the Stone." The movie airs **SUNDAY, FEB. 8, on ABC.**

CHECK LISTINGS FOR EXACT TIME

© 1987 Compulog

7:05 **57 2** Gunsmoke

17 Sanford and Son

7:30 **3 3** New Newlywed Game

8 6 Judge

13 4 Jeffersons

22 5 Teach an Adult to Read

7:35 **17** Honeymooners

8:00 **3 3** Cosby Show (CC) Denise is confused when the young man she thinks is her blind date mysteriously leaves with Cliff. In Stereo.

8 6 13 4 Our World (CC) (60 min.)

22 5 In the Face of Terrorism: Incident in the Mediterranean

33 11 MacNeil-Lehrer Newshour

57 2 Shell Game

8:05 **17** MOVIE: 'The Dirty Dozen'

8:30 **3 3** Family Ties (CC) When they arrive at a banking seminar in Chicago, Alex and his attractive boss are forced to share a hotel room. Part 1 of 2. In Stereo.

9:00 **3 3** Cheers (CC) Carla is convinced that she is jinxing her new boyfriend, a hockey player whose winning streak has crumbled. Part 2 of 2.

8 6 13 4 Colbys (CC) When Fallon gives birth, Miles and Jeff are given shocking news from her doctor while Channing is blamed for Fallon's fall and Hoyt Parker meets with Zach Powers. (60 min.)

22 5 Frontline: Earthquake Is Coming (60 min.)

33 11 Nova: Why Planes Crash (CC)

57 2 Simon & Simon

9:30 **3 3** Night Court

While the court staff frantically tries to decide all its cases by a midnight deadline, NBC entertainment president Brandon Tartikoff arrives to post bail for a 'Nielsen family'. In Stereo.

10:00 **3 3** L.A. Law

Divorce lawyer Becker uses explicit videotape to coerce his client to demand a larger settlement from her husband while Abby desperately seeks a date for a family wedding. (60 min.) In Stereo.

8 6 13 4 20/20 (CC) (60 min.)

22 5 MacNeil-Lehrer Newshour

33 11 Frontline: Earthquake Is Coming

57 2 Knots Landing

11:00 **3 3 8 6 13 4 22**
5 57 2 News

33 11 Mechanical Universe

11:05 **17** MOVIE: 'Captain Nemo and the Underwater City' Survivors of a shipwreck are rescued by a futuristic submarine and taken to an underwater city of gold. Robert Ryan, Chuck Connors. 1970.

11:30 **3 3** Tonight Show

Tonight's guest is Ann-Margret. (60 min.) In Stereo.

8 6 ABC News Nightline

13 4 Entertainment Tonight ET talks with Shelley Long about her latest film, "Outrageous Fortune".

33 11 Mechanical Universe

11:35 **57 2** Entertainment Tonight

12:00 **8 6** Tales of the Unexpected

13 4 ABC News Nightline (CC).

33 11 SCTV

12:30 **3 3** Late Night with David Letterman To-

night's guests are comedian Jeff Altman and world record-holding eater Peter Dowdeswell. (60 min.) In Stereo.

8 6 More Real People

13 4 Alice

1:00 **13 4** Newswatch (R).

1:05 **17** MOVIE: 'Badman's Territory' A marshal has to put up with the most notorious outlaws in the west in a territory outside the control of the government. Randolph Scott, Gabby Hayes, Steve Brodie. 1946.

1:30 **3 3** Today's Business

13 4 Video Mall

2:50 **17** MOVIE: 'Marine Raiders'

4:35 **17** World at Large

FRIDAY

2/6/87

MORNING

10:05 **17** MOVIE: 'Tomorrow Is Forever'

EVENING

6:00 **3 3 8 6 13 4 57**
2 News

22 5 Middle School

33 11 Square One TV

6:05 **17** Beverly Hillbillies

6:30 **3 3** NBC News
8 6 13 4 ABC News

22 5 Nightly Business Report

33 11 Doctor Who

57 2 CBS News

6:35 **17** Andy Griffith

7:00 **3 3** PM Magazine
8 6 People's Court

13 4 M*A*S*H
22 5 Legislative Update

33 11 Wonderful World of Disney: Pluto's Day (60 min.)

57 2 Gunsmoke

7:05 **17** Sanford and Son

7:30 **3 3** New Newlywed Game

8 6 Judge

13 4 Jeffersons

22 5 Comment on Kentucky

7:35 **17** Honeymooners

8:00 **3 3** Stingray One of Stingray's former clients finds herself the target of death threats, apparently coming from a man whom Stingray had accidentally killed years earlier. (60 min.) In Stereo.

8 6 13 4 Webster (CC) Webster calls a very special Papadopolis family meeting when kids at the community center make fun of his beloved grandfather.

22 5 Masterpiece Theatre: Lost Empires

33 11 MacNeil-Lehrer Newshour

57 2 Scarecrow and Mrs. King Lee is injected with a deadly bacteria strain and will die unless he locates the antidote within 72 hours.

8:05 **17** MOVIE: 'Fort Apache'

8:30 **8 6 13 4** Mr. Belvedere (CC) Kevin's chances to impress a new girl are threatened when a friend of Heather's becomes smitten with him.

9:00 **3 3** Miami Vice Castillo tries to help a determined former Vietnamese detective who has been investigating

Movie Week

SUNDAY

(ABC) THE DISNEY SUNDAY MOVIE

"THE LIBERATORS" (1987) Starring Robert Carradine and Larry B. Scott. The story of John Fairfield (Carradine) and his best friend (Scott), a runaway slave, and their adventures escorting escaped slaves out of the South and into freedom in Canada — from 1849 to the beginning of the Civil War.

(ABC) SUNDAY NIGHT MOVIE

"ROMANCING THE STONE" (1984) Starring Kathleen Turner, Michael Douglas and Danny DeVito. Joan Wilder (Turner), a writer of romantic fiction, finds herself in the jungles of Colombia in search of her kidnapped sister, with only an American soldier of fortune (Douglas) as her ally.

(NBC) SUNDAY NIGHT MOVIE

"THE TWO MRS. GRENVILLES" (1987) Part I. Starring Claudette Colbert, Ann-Margret, Stephen Collins, Elizabeth Ashley, John Rubinstein and Penny Fuller. Showgirl Ann Arden (Ann-Margret) marries the wealthy Billy Grenville (Collins) and has to contend with the disapproval of her patrician mother-in-law — the "other" Mrs. Grenville (Colbert).

MONDAY

(NBC) MONDAY NIGHT MOVIE

"THE TWO MRS. GRENVILLES" (1987) Conclusion. Starring Claudette Colbert, Ann-Margret, Stephen Collins, Elizabeth Ashley, John Rubinstein and Penny Fuller.

(ABC) MONDAY NIGHT MOVIE

"THE LAST FLING" (1987) Starring John Ritter and Connie Sellecca. A romantic comedy about a young man (Ritter) who will try anything to keep Ms. Right (Sellecca) from marrying Mr. Wrong.

TUESDAY

(CBS) TUESDAY NIGHT MOVIE

"STILLWATCH" (1987) Starring Lynda Carter and Angie Dickinson. A television reporter (Carter) is assigned to do a profile on a senator (Dickinson) and unravels a mystery within the powerful political circles of the nation's capitol.

SATURDAY

(CBS) SATURDAY NIGHT MOVIE

"STAR WARS" (1977) Starring Mark Hamill, Harrison Ford, Carrie Fisher, Alec Guinness and Anthony Daniels. Luke Skywalker (Hamill) becomes an interplanetary hero with the help of some human and robot friends.

a series of global murders for over a decade. (60 min.) In Stereo.

8 6 13 4 Gung Ho (CC) Hunt becomes jealous when his successful brother arrives and impresses all of Hunt's management friends.

22 5 Mapp & Lucia Lucia journeys to the Sussex town of Tilling and meets her social match in the person of Miss Elizabeth Mapp. (60 min.) (R).

33 11 Statewide
57 2 Dallas (CC)

9:30 **8 6 13 4** Dads (CC) The males in the household wait endlessly for Kelly to prepare herself for an evening at a fancy restaurant.

33 11 Wall Street Week

10:00 **3 3** Crime Story Lt. Torello teams with a determined union leader in an effort to topple Luca's attempts to gain control of the Las Vegas casinos. (60 min.) In Stereo.

8 6 13 4 Starman (CC) Starman and Scott pick up a female hitchhiker whose startling secret leads Fox on the alien's trail. (60 min.)

22 5 33 11 Washington Week in Review
57 2 Falcon Crest

10:30 **22 5** Wall Street With Louis Rukeyser
33 11 Special Operations Executive

10:35 **17** Motorweek Illustrated

11:00 **3 3 8 6 13 4 22 5 57 2** News

11:05 **17** Night Tracks Power Play In Stereo.

11:30 **3 3** Tonight Show Tonight's guests are Shelley Long, Christina Pickles and comedian Bob Nelson. (60 min.) In Stereo.
8 6 ABC News Nightline
13 4 Entertainment Tonight Actor Kris Kristofferson talks about his role in the upcoming mini-series "Amerika".

33 11 Country Express
11:35 **57 2** Entertainment Tonight

12:00 **8 6** Tales of the Unexpected
13 4 ABC News Nightline (CC).
33 11 SCTV

12:05 **17** Night Tracks In Stereo.

12:30 **3 3** Friday Night Videos
8 6 More Real People

13 4 Alice
1:00 **13 4** Pentecost Today

1:05 **17** Night Tracks In Stereo.

1:30 **13 4** Newswatch (R).
2:00 **3 3** Today's Business

13 4 Video Mall
17 Night Tracks In Stereo.

2:30 **3 3** News (R).
3:05 **17** Night Tracks In Stereo.

4:05 **17** Night Tracks In Stereo.

SATURDAY

2/7/87

MORNING

5:05 **17** Night Tracks In Stereo.

5:35 **13 4** Rev. Pete Rowe
6:00 **17** CNN News
33 11 New Literacy

6:15 **13 4** Forum 19
6:30 **3 3** Saturday Report
13 4 Town Crier



THE TWO MRS. GRENVILLES

Alice Grenville (Claudette Colbert) meets with her daughter-in-law Ann (Ann-Margret, I.) to discuss Ann's shocking secret, in the conclusion of "The Two Mrs. Grenvilles," airing **MONDAY, FEB. 9,** on NBC.

CHECK LISTINGS FOR EXACT TIME

© 1987 Compulog

7:00 **17** Between the Lines
33 11 New Literacy
3 3 Joy of Gardening

13 4 Inhumanoids
17 Get Smart
33 11 Adam Smith's Money World

7:30 **3 3** Bugs Bunny and Friends
8 6 Wild Kingdom

13 4 ABC Weekend Special: Red Room Riddle (CC). (R).

17 Hogan's Heroes
33 11 We're Cooking Now

8:00 **3 3** KISSYfur
8 6 13 4 The Wuzzles (CC).

17 Championship Wrestling (60 min.)
33 11 Butterflies

8:30 **3 3** Gummi Bears
8 6 13 4 Care Bears Family (CC).

33 11 Fine Romance
57 2 Wildfire

9:00 **3 3** Smurfs
8 6 13 4 Flintstone Kids (CC).

17 National Geographic Explorer
22 5 Education Notebook

33 11 Mind Your Language
57 2 Muppet Babies

9:30 **22 5** Another Page
33 11 Mother and Son

10:00 **8 6 13 4** Real Ghostbusters (CC).
22 5 Teach an Adult to Read

33 11 Wodehouse Playhouse
57 2 Pee Wee's Playhouse

10:30 **3 3** Alvin & the Chipmunks
8 6 13 4 Pound Puppies

22 5 Marketing
33 11 Frugal Gourmet

57 2 Goin's Brothers Show
11:00 **3 3** Footur

8 6 13 4 Bugs Bunny and Tweety Show

17 MOVIE: 'Sinbad the Sailor'

22 5 Marketing
33 11 Motorweek

57 2 High School Basketball: Whitesburg at Cumberland (2 hrs.) Tape Delayed.

11:30 **3 3** Punky Brewster
8 6 13 4 All-New Ewoks

22 5 Faces of Culture
33 11 This Old House (CC).

AFTERNOON
12:00 **3 3** Lazer Tag Academy

8 6 ABC Weekend Special: Red Room Riddle (CC). (R).

13 4 America's Top Ten
22 5 Faces of Culture

12:30 **33 11** Victory Garden
3 3 Hank Parker Outdoor

8 6 Health Show
13 4 Dancin' to the Hits

1:00 **22 5** Growing Years
33 11 Frugal Gourmet

3 3 College Basketball: Kentucky at Alabama (2 hrs.) Live.

8 6 13 4 American Bandstand
22 5 Growing Years

33 11 The Shakespeare Hour Hosted by Walter Matthau: Twelfth Night Viola

disguises herself as a boy after being shipwrecked. (60 min.)
57 2 Wayne Martin Show

1:30 **8 6** Shopsmith/Hands On
13 4 To Be Announced.

17 MOVIE: 'They Died With Their Boots On'

The events leading up to General Custer's famous last stand against Chief Sitting Bull at Little Big Horn are depicted. Errol Flynn, Olivia de Havilland, Arthur Kennedy. 1941.

22 5 The Shakespeare Hour Hosted by Walter Matthau: A Midsummer Night's Dream

57 2 Paul Patton for Lt. Governor

2:00 **8 6** WWF Wrestling Challenge
13 4 Puttin' on the Hits Semifinal.

33 11 Congress: We the People
13 4 Don De Voe Show

2:30 **22 5** American Story
33 11 Congress: We the People

3 3 To Be Announced.

8 6 Pro Bowlers Tour: Quaker State Open Coverage of the \$150,000 PBA event is featured from Forum Bowling Lanes in Grand Prairie, TX. (90 min.) Live.

13 4 College Basketball: Tennessee at Louisiana State (2 hrs.)

22 5 American Story
33 11 The Planet Earth (CC).

3:30 **3 3** Rick Huckabay Show
22 5 Middle School

4:00 **3 3** College Basketball: Marshall at Furman (2 hrs.)
22 5 GED Course

33 11 Mechanical Universe
4:30 **8 6** Wide World of Sports Today's program features live cov-

erage of Ladies' U.S. Skating Championships from Tacoma, WA, and tape-dealed coverage of women's slalom World Alpine Skiing from Switzerland and America's Cup yachting from Australia. (90 min.)
22 5 GED Course
33 11 Mechanical Universe

Soap Beat

Jennifer Ashe has a lot of fun playing Meg on 'ATWT'

By Marie Michaels

The role of villainess Meg Snyder on "As the World Turns" is a perfect one for Jennifer Ashe, who has frequently been cast in "naughty girl" roles since she switched from the ballet to an acting career.



Jennifer Ashe

"I have a lot of fun playing Meg," says Ashe. "You get to think about what nasty little things you'll be doing each day. But I look for the sympathetic points in the character, too, because you have to love to hate someone, not just have them get on your nerves. I have to find the justification for Meg's actions. Meg has a lot of bitchy ways, but she's vulnerable to certain situations and to certain people — like her mother."

Ashe admits that she and the manipulative Meg have a few things in common. "I have Meg's energy," she says, "and when I was Meg's age I was also obnoxious."

Portraying a soap opera villainess can be hazard-

4:35 **17** Saltwater Angler with Flip Pallot

5:00 **13 4** World Cup Skiing (60 min.)
22 5 Firing Line: How Do We Stand on Disarmament?

33 11 Austin City Limits

5:05 **17** Roland Martin

5:35 **17** NBA Slam Dunk Championship (2 hrs.) Live.

EVENING

6:00 **3 3 8 6** News
13 4 Lifestyles of the Rich and Famous (60 min.)

22 5 Tony Brown's Journal
33 11 Masterpiece Theatre: Lost Empires

57 2 Hee Haw Co-host: Hank Williams Jr. Guests: Sawyer Brown, Sweethearts of the Rodeo. (60 min.)

6:30 **3 3** NBC News
8 6 Concern

22 5 European Journal
7:00 **3 3** Small Wonder

8 6 Hee Haw (60 min.)
13 4 Solid Gold

"Countdown '86" (Part 1 of 2). Performances: Kenny Loggins ("Danger Zone"), Nu Shooz ("I Can't Wait"), Carl Anderson and Gloria Loring ("Friends and Lov-

ers"). Interviews: Robert Palmer, Kenny Rogers, the Monkees (60 min.)

22 5 Nature (CC) The fragile ecosystem of the remote rain forests in southwest Cameroon is examined. (60 min.) (R) In Stereo.

33 11 Wild America: River of the Bears (CC)
57 2 WWF Wrestling Challenge

7:30 **3 3** Throb
33 11 Profiles of Nature

7:35 **17** Wrestling: Super Towns on the Superstation (2 hrs., 30 min.)

8:00 **3 3** Facts of Life While on a ski vacation, the girls are accidentally double booked at a lodge with a group of boys celebrating the wedding of their friend, who promptly falls for Blair. In Stereo.

8 6 13 4 Sidekicks (CC) Ernie decides to track down the ex-con who critically wounded Rizzo.

22 5 33 11 Wonderworks: Ride a Northbound Horse

57 2 Outlaws The outlaws protect a large parcel of land from being overtaken by a group of unscrupulous developers. (60 min.)

8:30 **3 3** 227 Sandra begs Mary to transform her into the 'perfect daughter' when Sandra's straight-faced mother prepares to pay a visit. In Stereo.

8 6 13 4 Sledge Hammer! (CC) While trying to apprehend a forger, Dori receives a concussion which results in a behavioral imbalance, making her a mirror image of Sledge.

9:00 **3 3** Golden Girls The ladies recall several disastrous nights spent together, including one on benches in a train station. In Stereo.

8 6 13 4 Ohara (CC) Ohara needs the help of a troubled boy to smash an illegal arm-trafficking ring. (60 min.)

22 5 Mystery: Return of Sherlock Holmes (CC) Holmes returns to solve a murder after having disappeared for three years. (60 min.)

33 11 The Tripods
57 2 MOVIE: 'Place to Call Home' (CC)

Her future plans are a bit up in the air. "I'd like to do a film, but I don't have the time to audition for one right now," says Ashe. "Theater is something I'll always want to do, too, because it's always fresh for me."

"I got to spend some time alone to get to know myself better," she says. "I had a chance in theater to use some of the things I learned from my acting classes, and I'm much more confident in my acting now. I'm able to make wiser choices."

8:30 **3 3** 227 Sandra begs Mary to transform her into the 'perfect daughter' when Sandra's straight-faced mother prepares to pay a visit. In Stereo.

9:00 **3 3** Golden Girls The ladies recall several disastrous nights spent together, including one on benches in a train station. In Stereo.

8 6 13 4 Ohara (CC) Ohara needs the help of a troubled boy to smash an illegal arm-trafficking ring. (60 min.)

22 5 Mystery: Return of Sherlock Holmes (CC) Holmes returns to solve a murder after having disappeared for three years. (60 min.)

33 11 The Tripods
57 2 MOVIE: 'Place to Call Home' (CC)



ers"). Interviews: Robert Palmer, Kenny Rogers, the Monkees (60 min.)

22 5 Nature (CC) The fragile ecosystem of the remote rain forests in southwest Cameroon is examined. (60 min.) (R) In Stereo.

33 11 Wild America: River of the Bears (CC)
57 2 WWF Wrestling Challenge

7:30 **3 3** Throb
33 11 Profiles of Nature

7:35 **17** Wrestling: Super Towns on the Superstation (2 hrs., 30 min.)

8:00 **3 3** Facts of Life While on a ski vacation, the girls are accidentally double booked at a lodge with a group of boys celebrating the wedding of their friend, who promptly falls for Blair. In Stereo.

8 6 13 4 Sidekicks (CC) Ernie decides to track down the ex-con who critically wounded Rizzo.

22 5 33 11 Wonderworks: Ride a Northbound Horse

57 2 Outlaws The outlaws protect a large parcel of land from being overtaken by a group of unscrupulous developers. (60 min.)

8:30 **3 3** 227 Sandra begs Mary to transform her into the 'perfect daughter' when Sandra's straight-faced mother prepares to pay a visit. In Stereo.

8 6 13 4 Sledge Hammer! (CC) While trying to apprehend a forger, Dori receives a concussion which results in a behavioral imbalance, making her a mirror image of Sledge.

9:00 **3 3** Golden Girls The ladies recall several disastrous nights spent together, including one on benches in a train station. In Stereo.

8 6 13 4 Ohara (CC) Ohara needs the help of a troubled boy to smash an illegal arm-trafficking ring. (60 min.)

22 5 Mystery: Return of Sherlock Holmes (CC) Holmes returns to solve a murder after having disappeared for three years. (60 min.)

33 11 The Tripods
57 2 MOVIE: 'Place to Call Home' (CC)

Her future plans are a bit up in the air. "I'd like to do a film, but I don't have the time to audition for one right now," says Ashe. "Theater is something I'll always want to do, too, because it's always fresh for me."

Ashe admits that she and the manipulative Meg have a few things in common. "I have Meg's energy," she says, "and when I was Meg's age I was also obnoxious."

Portraying a soap opera villainess can be hazard-

ous to one's health. Fans often heap verbal abuse on the poor actor who plays the villain on a soap. But Ashe reports that all her fan encounters have been pretty positive, despite her character's evildoings.

"A lot of people come up to me on the street and say, 'We hate you so much, so you must be playing your role well.' A lot of fans are surprised when they meet me and realize that I'm not like Meg in real life. They usually say things like, 'You're so nice in person.' I guess as long as people say 'I hate you,' I'm doing my job right," Ashe concludes.

This isn't Ashe's first soap opera role. She portrayed Lily Slater on "Loving" for nine months. During her two years between soap roles, Ashe was busy taking acting lessons and performing in the theater.

"I got to spend some time alone to get to know myself better," she says. "I had a chance in theater to use some of the things I learned from my acting classes, and I'm much more confident in my acting now. I'm able to make wiser choices."

Her future plans are a bit up in the air. "I'd like to do a film, but I don't have the time to audition for one right now," says Ashe. "Theater is something I'll always want to do, too, because it's always fresh for me."

Ashe admits that she and the manipulative Meg have a few things in common. "I have Meg's energy," she says, "and when I was Meg's age I was also obnoxious."

Portraying a soap opera villainess can be hazard-

ous to one's health. Fans often heap verbal abuse on the poor actor who plays the villain on a soap. But Ashe reports that all her fan encounters have been pretty positive, despite her character's evildoings.

"A lot of people come up to me on the street and say, 'We hate you so much, so you must be playing your role well.' A lot of fans are surprised when they meet me and realize that I'm not like Meg in real life. They usually say things like, 'You're so nice in person.' I guess as long as people say 'I hate you,' I'm doing my job right," Ashe concludes.

This isn't Ashe's first soap opera role. She portrayed Lily Slater on "Loving" for nine months. During her two years between soap roles, Ashe was busy taking acting lessons and performing in the theater.

CAROL BURNETT SPECIAL

Carol Burnett (second from right) invites some of her friends (from left to right: guest stars Robin Williams, Whoopi Goldberg and Carl Reiner) for an hour full of song and dance and laughter, in "A Carol Burnett Special: Carol, Carl, Whoopi and Robin." The ABC special airs **TUESDAY, FEB. 10.**

9:30 **3 3** Amen The choirmaster 'testifies' that he has had an affair with a woman in the church, causing an outbreak of suspicion throughout the church. In Stereo. **33 11** Sneak Previews **3 3** Hunter McCall faces revenge-murder charges when she becomes determined to solve the case her policeman husband was working on when he was murdered. (60 min.) In Stereo. **8 6 13 4** Spenser: For Hire (CC)

22 5 Lonesome Pine Specials **33 11** MOVIE: 'Dr. Who: The Green Death'

10:05 **17** NBA All-Star Weekend (2 hrs.)

11:00 **3 3 8 6 57 2** News **13 4** 7th Annual Songwriter Awards (2 hrs.) **22 5** Fall and Rise of Reginald Perrin

11:30 **3 3** Late Night with David Letterman Anniversary Show The fifth anniversary of 'Late Night' is celebrated, with guests Jay Leno, Carol Leifer, Joe Cocker, Herbie Hancock, Dizzy Gillespie, Wilson Pickett and Bryan Adams. (90 min.) In Stereo. **8 6** WWF Spotlight on Wrestling (60 min.) **22 5** Sneak Preview **57 2** At the Movies

12:00 **57 2** Entertainment This Week A talk with Judd Nelson about his upcoming feature film, "From the Hip". (60 min.)

12:05 **17** Night Tracks In Stereo.

12:30 **8 6** Lifestyles of the Rich and Famous (60 min.) **33 11** MOVIE: 'Smash-Up'

1:00 **3 3** News (R). **13 4** Solid Gold "Countdown '86" (Part 1 of 2). Performances: Kenny Loggins ("Danger Zone"), Nu Shooz ("I Can't Wait"), Carl Anderson and Gloria Loring ("Friends and Lovers"). Interviews: Robert Palmer, Kenny Rogers, the Monkees. (60 min.) (R).

1:05 **17** Night Tracks In Stereo.

2:00 **13 4** Weekend Report Tape Delayed.

2:05 **17** Night Tracks In Stereo.

2:15 **13 4** Entertainment This Week

3:05 **17** Night Tracks In Stereo.

3:15 **13 4** Video Mall

4:05 **17** Night Tracks In Stereo.

3:05 **17** Night Tracks In Stereo.

3:15 **13 4** Video Mall

4:05 **17** Night Tracks In Stereo.

SUNDAY

2/8/87

MORNING

5:00 **13 4** Rev. Pete Rowe

5:05 **17** Night Tracks In Stereo.

6:00 **13 4** Omni Presents **17** CNN News **33 11** Congress: We the People

6:30 **3 3** TV Chapel **13 4** What Does the Bible Plainly Say? **17** The World Tomorrow

33 11 Congress: We the People

7:00 **3 3** James Kennedy **8 6** Better Way **13 4** James Robison **17** It Is Written **33 11** GED Course

7:30 **3 3** Robert Schuller **8 6** Jerry Falwell **17** Tom & Jerry and Friends **33 11** GED Course **57 2** Washington Edition

8:00 **13 4** Jerry Falwell **22 5** Mr. Rogers' Neighborhood **33 11** Sesame Street **57 2** Gateway Gospel

8:30 **3 3** Oral Roberts **8 6** Day of Discovery **22 5** Sesame Street (CC). **57 2** Biblical Viewpoints

9:00 **3 3 13 4** Kenneth Copeland **8 6** Ernest Angley **33 11** Nature (CC) **57 2** CBS News Sunday Morning

TV THIS WEEK

'The Two Mrs. Grenvilles' battle it out on NBC

By Wendy Wallace

Ann-Margret, Claudette Colbert (in her first film in 25 years) and Stephen Collins star in **The Two Mrs. Grenvilles** (NBC, Feb. 8 & 9), the adaptation of the Dominick Dunne novel about a former showgirl who marries into the aristocratic Grenville family and faces a head-to-head battle with her husband's mother.



Ann-Margret

It was love at first sight for showgirl Ann Arden (Ann-Margret) and the wealthy Billy Grenville (Collins), the heir to a vast family fortune. But their happiness was not shared by Billy's proud and powerful mother, Alice — the "other" Mrs. Grenville.

Their marriage starts to unravel as Ann tries to please her husband by aping her mother-in-law's tastes and manners, and her obsession with fitting into New York society culminates in the shooting death of her husband.

In **Romancing the Stone** (ABC, Feb. 8), Joan Wilder, a writer of romantic adventure tales, never imagined that she would find herself involved in one

of those stories herself. But after receiving a frantic call from her kidnapped sister, Wilder heads for the jungles of Colombia. Her only ally is a rugged jungle hunter (Michael Douglas) who reluctantly comes to her rescue and helps search for her sister. Danny DeVito rounds out the cast in this delightful 1984 movie.

Phil Reed (John Ritter), a single, smart and successful man in search of Ms. Right, finally finds the woman of his dreams. There's one catch — she's engaged to another and won't call off her wedding. What's poor Phil to do? Ritter and Connie Sellecca star in **The Last Fling** (ABC, Feb. 9), a romantic comedy about Reed's attempts to keep Ms. Right from marrying Mr. Wrong.

Set amid the glamour and cutthroat competition of Washington, D.C., **Stillwatch** (CBS, Feb. 10) features Lynda Carter as television reporter Patricia Traymore, who is assigned to do a profile on Sen. Abigail Winslow (Angie Dickinson). With that assignment, she begins to unravel a mystery within powerful political circles of the nation's capital.

And on **Emmanuel Lewis: My Very Own Show** (ABC, Feb. 13), the young "Webster" star takes us through a number of America's entertainment and sports centers, where he meets guest stars Bob Hope, Sammy Davis Jr., Debbie Allen, the Los Angeles Raiders, comedian Paul Rodriguez and Siegfried and Roy.



THE EQUALIZER

On CBS's "The Equalizer," airing **WEDNESDAY, FEB. 11**, McCall (Edward Woodward) feels he must offer his assistance after a police inspector's daughter (guest star Melissa Sue Anderson) learns the identity of an informant who is aiding her father in his organized-crime investigations — and finds herself in danger.

CHECK LISTINGS FOR EXACT TIME

© 1987 Compulog

9:30 **17** Andy Griffith **22 5** Sesame Street (CC).

10:00 **3 3** Music and the Spoken Word **8 6** To Be Announced.

13 4 R.A. West **17** Good News **33 11** Nova: Why Planes Crash (CC)

10:30 **3 3** Today's Business **13 4** Jimmy Swagart

17 MOVIE: 'King of Kings' This biblical epic is based on the life of Jesus and the struggle against Roman tyranny. Jeffrey Hunter, Harry Guardino, Robert Ryan. 1962.

22 5 Newton's Apple (CC) Host Ira Flatow examines the speech capabilities of chimpanzees and the causes of perspiration and the bends.

57 2 Face the Nation **8 6** Viewpoint **22 5** Wonderworks: Ride a Northbound Horse (CC)

33 11 Newton's Apple (CC). **57 2** For Our Times

11:30 **3 3** Bill Dance Outdoors **8 6** This Week With David Brinkley

13 4 The World Tomorrow **33 11** Wild South **57 2** It's Your Business

AFTERNOON

12:00 **3 3** At Issue **13 4** This Week With David Brinkley (CC). **22 5** Modern Maturity

33 11 Perkins Family (CC) Grandma decides to leave and Dad and Matt come to an understanding. **57 2** Auto Racing: Busch Clash Live.

12:30 **3 3** Meet the Press **8 6** Business World **22 5** Comment on Kentucky

33 11 Real Advns. of Sherlock Jones & Proctor Watson: The Case of the Dog Gone Dog

12:45 **57 2** College Basketball: Michigan at Indiana (2 hrs., 15 min.) Live.

1:00 **3 3** College Basketball: Virginia at North Carolina (2 hrs.) Live. **8 6** Mama's Family **13 4** Biblical Viewpoints

22 5 Scholastic Challenge **33 11** Great Performances: The Ebony Tower Sir Laurence

Olivier stars as an aging artist in this adaptation of John Fowles' novel. (90 min.)

1:30 **8 6** One Big Family **13 4** This Week in Big Orange County **22 5** Scholastic Challenge

2:00 **8 6 13 4** College Basketball: Notre Dame at Kansas (2 hrs.) Live.

17 MOVIE: 'Red River' A young man rebels against his cattle baron foster father during an important roundup.

John Wayne, Montgomery Clift, Walter Brennan. 1948.

22 5 American Story **22 5** American Story **33 11** Visible Target (CC).

3:00 **3 3** Bowling (60 min.) **22 5** The Shakespeare Hour Hosted by Walter Matthau: Twelfth Night Viola

disguises herself as a boy after being shipwrecked. (60 min.) **33 11** Mapp & Lucia

57 2 NBA Basketball: All-Star Game Coverage is featured from Seattle, WA. (3 hrs.) Live.

4:00 **3 3** To Be Announced. **8 6 13 4** Wide World of Sports Live

coverage of men's and pairs competition in the U.S. Figure Skating Championships is featured from Tacoma, WA, along with taped coverage of men's slalom World Alpine Skiing from Switzerland and America's Cup yachting from Australia. (2 hrs.)

17 MOVIE: 'Pride of the Bluegrass' A race horse, his owner and a race horse trainer tell a good story. Lloyd Bridges, Vera Miles, Arthur Shields. 1954. **22 5** Marketing **33 11** Lap Quilting

4:30 **3 3** Golf: Hawaiian Open **22 5** Marketing **33 11** Hometown: Bathrooms

5:00 **22 5** Woodwright's Shop **33 11** Bodywatch: Tough Times for Teens (CC) Teen eating disorders and drug abuse that result from loneliness are studied. (60 min.)

5:30 **17** World Championship Wrestling (60 min.) **22 5** This Old House

EVENING

6:00 **8 6** News **13 4** Star Search (60 min.)

22 5 Victory Garden **33 11** Parenting **57 2** Wild Kingdom

6:30 **3 3** NBC News **8 6** ABC News **17** New Leave It to Beaver

22 5 New Southern Cooking **33 11** Literacy Volunteer Tutor **57 2** Eddie Sutton

7:00 **3 3** Our House (CC) When Kris wins a trip to an Air Force base, she uses the opportunity to try to reconcile Gus with his estranged son Ben. (60 min.) Part 1 of 2. In Stereo.

8 6 13 4 Disney Sunday Movie: The Liberators (CC) A pair of friends—one black, one white—undertake a dangerous mission as they help slaves escape from the pre-Civil War South. (2 hrs.)

17 MOVIE: 'War Wagon' **22 5** Nature (CC) **33 11** Discover: The World of Science Research on robotic hands is studied and a new rabies vaccine is looked at. (60 min.)

57 2 60 Minutes (60 min.)

8:00 **3 3** Easy Street Eleanor receives a shocking surprise when she contests the will of L.K.'s late husband. In Stereo. **22 5** The Planet Earth (CC) Scientists explore how and why the earth's climate has changed. (60 min.) (R).

33 11 Nature: Between the Desert and the Deep Blue Sea **57 2** Murder, She Wrote (CC)

8:30 **3 3** Valerie (CC) When a longtime girlfriend suggests that David spend the night with her, he nervously makes plans for the big event. In Stereo.

9:00 **3 3** Two Mrs. Grenvilles (CC) Tempestuous showgirl Ann Arden impulsively marries wealthy young Naval officer Billy Grenville, Jr. and must contend with her resentful mother-in-law. (2 hrs.) Part 1 of 2. In Stereo.

8 6 13 4 MOVIE: 'Romancing the Stone' (CC) A macho adventurer reluctantly teams up with a timid romance writer in a search for her kidnapped sister and a fabulous stone. Michael Douglas, Kathleen Turner, Danny DeVito. 1984.

17 National Geographic Explorer **22 5** Nova: Why Planes Crash (CC) **33 11** Mystery: Return of Sherlock Holmes

57 2 Designing Women

9:30 **57 2** Nothing Is Easy

10:00 **22 5 33 11** Masterpiece Theatre: Lost Empires (CC) **57 2** Hard Copy Blake digs deeper to uncover the real story after a junior high school drug ring is blamed for a teenager's murder. (60 min.)

11:00 **3 3 57 2** News **17** Coors Sports Page **33 11** Firing Line (60 min.)

11:15 **8 6** News **13 4** ABC News (CC).

11:30 **57** **2** CBS News
3 **3** Eddie Sutton
13 **4** Forum 19
17 Jerry Falwell
57 **2** This Week in Country Music
11:45 **8** **6** ABC News
13 **4** Pentecost Today
12:00 **8** **6** You Write the Songs
33 **11** American Interests
12:15 **13** **4** Jim & Tammy
12:30 **8** **6** Star Search (60 min.)
17 John Ankerberg
1:00 **17** Jimmy Swaggart
1:15 **13** **4** Business World Tape Delayed.
1:45 **13** **4** Video Mall
2:00 **17** The World Tomorrow
2:30 **17** Larry Jones
3:00 **13** **4** Video Mall
17 Christian Children's Fund
3:30 **17** Get Smart
4:00 **17** Sunday Mass
4:30 **17** It's Your Business

DAYTIME

MORNING

5:00 **17** Beverly Hillbillies
5:30 **3** **3** Today's Business
13 **4** Rev. Pete Rowe
17 Andy Griffith
6:00 **3** **3** NBC News at Sunrise
8 **6** **13** **4** Jimmy Swaggart
17 Headline News
33 **11** Body Electric
57 **2** CBS Morning News
6:30 **3** **3** News
8 **6** ABC News
13 **4** Assembly Echoes
17 Tom & Jerry and Friends
33 **11** Farm Day
57 **2** CBS Morning News
6:45 **13** **4** ABC News This Morning
33 **11** Weather
7:00 **3** **3** Today In Stereo.
8 **6** **13** **4** Good Morning America (CC).
33 **11** Nightly Business Report
57 **2** CBS Morning News
7:15 **22** **5** Weather
7:30 **22** **5** Captain Kangaroo
33 **11** Varied Programs
57 **2** Morning Program
8:00 **22** **5** Sesame Street (CC).
33 **11** Captain Kangaroo
8:05 **17** I Dream of Jeannie
8:30 **33** **11** Mr. Rogers' Neighborhood
8:35 **17** Bewitched
9:00 **3** **3** Ask Dr. Ruth
8 **6** Oprah Winfrey
13 **4** Jim & Tammy
22 **5** Varied Programs
33 **11** Instructional Programs
57 **2** Trapper John, M.D.
9:05 **17** Down to Earth
9:30 **3** **3** Wordplay
9:35 **17** I Love Lucy
10:00 **3** **3** Sale of the Century
8 **6** Knot's Landing
13 **4** 700 Club
33 **11** Varied Programs
57 **2** \$25,000 Pyramid
10:05 **17** Movie
10:30 **3** **3** Blockbusters
57 **2** The New Card Sharks
11:00 **3** **3** Wheel of Fortune
8 **6** Fame, Fortune and Romance
13 **4** Falcon Crest
57 **2** Price Is Right
11:30 **3** **3** Scrabble
8 **6** Ryan's Hope

AFTERNOON

12:00 **3** **3** Super Password
8 **6** News
13 **4** Ryan's Hope
22 **5** Varied Programs
57 **2** One Day at a Time
12:05 **17** Perry Mason
12:30 **3** **3** News
8 **6** **13** **4** Loving
57 **2** Young and the Restless
1:00 **3** **3** Days of Our Lives
8 **6** **13** **4** All My Children
1:05 **17** Centennial: The Crime Part 8.
1:30 **57** **2** As the World Turns
2:00 **3** **3** Another World
8 **6** **13** **4** One Life to Live
2:30 **57** **2** Capitol
3 **3** Santa Barbara
8 **6** **13** **4** General Hospital
3:00 **57** **2** Guiding Light
17 Tom & Jerry and Friends
4:00 **3** **3** Mr. Cartoon.
8 **6** Fall Guy
13 **4** Gimme a Break
22 **5** Sesame Street (CC).
33 **11** Varied Programs
57 **2** Leave It to Beaver
4:05 **17** Scooby Doo
4:30 **13** **4** Facts of Life
33 **11** Mr. Rogers' Neighborhood
57 **2** Beverly Hillbillies
4:35 **17** The Flintstones
5:00 **3** **3** Knight Rider
8 **6** Facts of Life
13 **4** Diff'rent Strokes
22 **5** Mr. Rogers' Neighborhood
33 **11** Sesame Street (CC).
57 **2** Marshall Dillon
5:05 **17** Gilligan's Island
5:30 **8** **6** Hollywood Squares
13 **4** Too Close for Comfort
22 **5** Square One TV
57 **2** News
5:35 **17** Rocky Road In Stereo.

MONDAY

2/9/87

MORNING

10:05 **17** MOVIE: 'Blackboard Jungle' A New York City teacher is caught in a war of survival against teenage gangsters. Glenn Ford, Anne Francis, Sidney Poitier. 1955.

EVENING

6:00 **3** **3** **8** **6** **13** **4** **57**
2 News
22 **5** Faces of Culture
33 **11** Square One TV (CC).
6:05 **17** New Leave It to Beaver
6:30 **3** **3** NBC News
8 **6** **13** **4** ABC News
22 **5** Nightly Business Report
33 **11** Doctor Who
57 **2** CBS News
6:35 **17** Down to Earth In Stereo.
7:00 **3** **3** PM Magazine
8 **6** People's Court
13 **4** M*A*S*H
22 **5** Wild America: River of the Bears (CC)
33 **11** MOVIE: 'The Three Lives of Thomasina'
57 **2** Gunsmoke
7:05 **17** Sanford and Son
7:30 **3** **3** New Newlywed Game
8 **6** Judge
13 **4** Jeffersons
22 **5** Kentucky Business Week
7:35 **17** Honeymooners
8:00 **3** **3** ALF After experiencing a strong electrical shock, ALF

contracts amnesia and thinks he's an insurance agent. (60 min.) In Stereo.

8 **6** **13** **4** MacGyver (CC) MacGyver teams with an attractive scientist to smash a gang of modern-day pirates who are endangering an important ocean research project. (60 min.)

22 **5** Great Performances: The Ebony Tower

33 **11** MacNeil-Lehrer Newshour

57 **2** Kate & Allie (CC) Kate worries when Emma considers moving to California to attend UCLA, which would enable her to live with her father.

8:05 **17** MOVIE: 'Death of a Gunfighter'

8:30 **57** **2** My Sister Sam

9:00 **3** **3** Two Mrs. Grenvilles (CC) Following Billy's discovery of Ann's shocking secret, a family tragedy leaves Ann accused of murder. (2 hrs.) Part 2 of 2, In Stereo.

8 **6** **13** **4** MOVIE: 'Last Fling' (CC) John Ritter, Connie Sellecca. 1987.

33 **11** Statewide: Darrell McGraw
57 **2** Newhart (CC)
9:30 **22** **5** Spirit to Spirit: Nikki Giovanni The "Princess of Black Poetry" is profiled.

33 **11** College Basketball: Citadel at Marshall (2 hrs.)

57 **2** Cavanaugh's The house is turned upside down when two of Kit's chorus girl friends visit.

10:00 **22** **5** MacNeil-Lehrer Newshour
57 **2** Cagney & Lacey (CC) Cagney comes to grips with her father's drinking problem when she attends an Alcoholics Anonymous meeting as part of an undercover assignment. (60 min.)

10:05 **17** MOVIE: 'The Wild North'

11:00 **3** **3** **8** **6** **22** **5** **57**
2 News

11:30 **3** **3** Best of Carson Tonight's guests are Liza Minnelli, humorist Roy Blount and comedian Bobby Kelton. (60 min.) (R) In Stereo.
8 **6** ABC News Nightline
13 **4** Entertainment Tonight ET talks with Michael J. Fox about his two upcoming feature films, "Light of Day" and "The Secret of My Success".

33 **11** The Planet Earth Scientists explore how and why the earth's climate has changed.
11:40 **57** **2** Entertainment Tonight
12:00 **8** **6** Tales of the Unexpected
13 **4** ABC News Nightline (CC).

12:05 **17** National Geographic Explorer
12:06 **33** **11** MacNeil-Lehrer State of the Union Address

12:30 **3** **3** Late Night with David Letterman Tonight's guest is Fred Willard. (60 min.) In Stereo.

8 **6** More Real People
13 **4** Alice
1:00 **13** **4** Newswatch (R).
1:30 **13** **4** Video Mall
2:05 **17** MOVIE: 'One More Chance'

4:05 **17** World at Large
4:30 **17** Get Smart



THE COLBYS

Jeff (John James) does his best to help comfort his wife Fallon (Emma Samms) as they worry about the health of a new baby daughter, in the "Fallon's Baby" episode of ABC's "The Colbys." It airs **THURSDAY, FEB. 12.**

CHECK LISTINGS FOR EXACT TIME

© 1987 Compulog

TUESDAY

2/10/87

MORNING

10:05 **17** MOVIE: 'The Impossible Years' A distinguished psychiatrist is unable to understand one of his two teenage daughters as she becomes embroiled with boy friends, including a trumpet player and a bearded hippie motorcyclist. David Niven, Lola Albright, Chad Everett. 1968.

EVENING

6:00 **3** **3** **8** **6** **13** **4** **57**
2 News
22 **5** GED Course
33 **11** Learning Hour
6:05 **17** Beverly Hillbillies
6:30 **3** **3** NBC News
8 **6** **13** **4** ABC News
22 **5** Nightly Business Report
57 **2** CBS News
6:35 **17** Andy Griffith
7:00 **3** **3** PM Magazine
8 **6** People's Court
13 **4** M*A*S*H
22 **5** Appalshop Presents

33 **11** MOVIE: 'The Three Lives of Thomasina'
57 **2** Gunsmoke
7:05 **17** Sanford and Son
7:30 **3** **3** New Newlywed Game
8 **6** Judge
13 **4** Jeffersons
22 **5** Faces of Japan
17 Honeymooners

3 **3** Matlock Matlock has an opportunity to win a lost case when a former client, unjustly jailed for a murder, kills an inmate in self-defense and faces another murder charge. (60 min.) In Stereo.
8 **6** **13** **4** Who's the Boss? (CC)
22 **5** American Playhouse: Smooth Talk
33 **11** MacNeil-Lehrer Newshour
57 **2** It's Your 20th Television Anniversary, Charlie Brown

8:05 **17** MOVIE: 'Marlowe' A private eye encounters murder as he chases a strip-tease dancer and her killer husband. James Garner, Carroll O'Connor, Rita Moreno. 1969.

8:30 **8** **6** **13** **4** Growing Pains (CC) Mike must make a tough decision when he goes to a party where cocaine is being used.
9:00 **3** **3** Hill Street Blues When Buntz is left in charge of the station

after Furillo is away on business, he turns the cops loose in a wild scheme to confiscate a record amount of dope. (60 min.)
8 **6** **13** **4** Moonlighting (CC) (60 min.)
33 **11** Victory at Sea
57 **2** MOVIE: 'Stillwatch'

9:30 **22** **5** Masters of Disaster
33 **11** MOVIE: 'Rogue's Regiment'

10:00 **3** **3** Remington Steele When Remington and Laura head for London to find a stolen painting, Tony Rosselli blackmails him into undertaking a dangerous plan. (60 min.) Part 2 of 2, In Stereo.

8 **6** **13** **4** Carol Burnett Special: Carol, Carl, Whoopi & Robin (CC) Carol Burnett welcomes Carl Reiner, Whoopi Goldberg and Robin Williams for an evening of music and comedy. (60 min.)

22 **5** MacNeil-Lehrer Newshour
10:05 **17** NBA Basketball: Los Angeles Lakers at Sacramento Kings (2 hrs., 15 min.) Live.

11:00 **3** **3** **8** **6** **13** **4** **22**
5 **57** **2** News
33 **11** The Shakespeare Hour Hosted by

4:30 **17** Get Smart

Walter Matthau: Twelfth Night

11:30 **3** **3** Tonight Show Tonight's guests are Michael J. Fox and musician Peter Schickel. (60 min.) In Stereo.

8 **6** ABC News Nightline
13 **4** Entertainment Tonight Burt Reynolds talks about his new movie, "Rent-A-Cop".

11:35 **57** **2** Entertainment Tonight

12:00 **8** **6** Tales of the Unexpected
13 **4** ABC News Nightline (CC).

12:06 **33** **11** SCTV
12:20 **17** MOVIE: 'Chain Lightning'

12:30 **3** **3** Late Night with David Letterman Tonight's guests are Del Shannon and comic George Miller. (60 min.) In Stereo.

8 **6** More Real People
13 **4** Alice

1:00 **13** **4** Newswatch (R).
1:30 **13** **4** Video Mall

2:20 **17** MOVIE: 'Angel Face' A spoiled heiress is responsible for the deaths of her parents, her boyfriend and finally herself. Robert Mitchum, Jean Simmons, Herbert Marshall. 1953.

4:30 **17** Get Smart

TV I.Q.

By Denise Gorga

1. What recurring sketch featured Cher as the beautiful waitress Rosa in the "Sonny and Cher Comedy Hour"?
2. What was the name of Cher's character in the "Dirty Linen" segment?
3. To whom was she always dispensing advice?
4. What actress played the recipient of the advice?
5. What comedian was a regular on the show during the 1972-73 season?
6. With what hit song did the couple close episodes?
7. What semi-regular cast member joined them then?
8. After the couple's divorce and Cher's remarriage, the couple reunited for two seasons in what revamped show?

1. "Sonny's Pizza"
2. Laverne
3. Olivia
4. Teri Garr
5. Steve Martin
6. "I've Got You Babe"
7. Chastity Bono
8. "The Sonny and Cher Show"

ANSWERS

Want to buy a new car or truck but lack established credit?

At John Gray Pontiac Buick GMC Truck we are breaking old rules!

We can now sell you that new car or truck if you've never financed before, haven't worked long enough at your present job or even if you have no credit: for as little as \$499⁰⁰ cash down!

John Gray Pontiac Buick GMC Truck can get you financed if you have:

- Satisfactory employment
- Valid drivers license
- Social Security number
- Reasonable income (\$800 plus)
- Verified residence

Contact us for information on this special deal.

JOHN GRAY
PONTIAC-BUICK-GMC TRUCK, INC.
PAINTSVILLE, KY

386 Broadway 606-789-4066

This Saturday, February 7th:
"LITERACY & HEALTH"

with **SISTER MARY GERVASE**,
Head Teacher, Martin Appalachian Literacy Project,
and **REGINA COLLINS, R.N.**

Presented by the

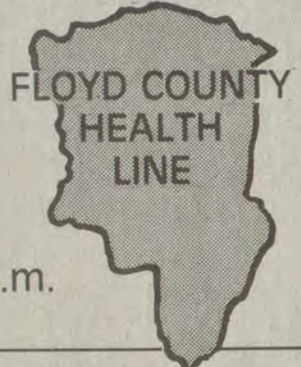

On **WDOC**
1310 A.M.

New Topics Every Saturday 12:25-1:00 p.m.

- Responses will be given on the air.

We invite you to write or call us with your questions on any health topic.
Floyd County Health Line
Box 1119
Martin, Ky. 41649
or Phone 285-5111
Mon.-Fri., 8-4:30

Produced by: Christian Appalachian Project
Sponsored by:
• Your Floyd County Hospitals: McDowell and Our Lady of the Way
• Cooley Apothecary
• Green Cross Medical
• Mountain Comprehensive Care

JANE LEVANS, BOARD MEMBER of the Big Sandy Family and Childbirth Education Association, thanks Dr. Robert B. Herrick, president of the Prestonsburg Kiwanis, for a \$200 donation that purchased nine infant car seats. The seats are being distributed to area hospitals and clinics, where they will be loaned out to new parents who don't have one already. Katie Levans, 1, recommends the seats to all new babies.

Seek Nominees For MSU Award

Morehead State University is seeking nominations for its 1987 Founders Day Award for University Service.

"Individuals who have served this institution in superior fashion over the years are eligible and we invite our alumni and other friends to nominate deserving candidates," said Dr. William B. Pierce, chairperson of MSU's Founders Day Committee.

The award is to be presented during the annual observance on Thursday, March 26, as MSU celebrates its 65th birthday as a state institution of higher education.

Nominations should be submitted in writing to Dr. William B. Pierce, Morehead State University, UPO Box 859, Morehead, Ky. 40351.

The nomination deadline is Friday, Feb. 27. The Founders Day Award for University Service was established by MSU's Board of Regents in 1978.

Graduate With Honors

Two Floyd county students graduated with honors from Morehead State University during its December Commencement. Graduating magna cum laude was Tina M. Hall, of McDowell, who earned an A.B. degree. Graduating cum laude was Judy C. Stewart, of Langley, who earned a B.S. degree.

To graduate magna cum laude, a student must earn a cumulative grade-point average of 3.60 to 3.89. To graduate cum laude, a student must earn a cumulative grade-point average of 3.40 to 3.59.

In District Court

Sentenced in Floyd District Court, following guilty pleas or verdicts, were: Walter Hall, 49, Harold, drunk driving (DUI), \$357.50 in fine and court cost; Gerald Wayne Williams, 21, Lexington, drunk driving, fined \$357.50; John White, 31, Auxier, drunk driving, seven days in jail and fined \$557.50; Jerry Lawson, 22, Honaker, drunk driving, fined \$357.50; Debbie Mullins, 31, Mayking, drunk driving, fined \$357.50; Whitten W. Bentley, 51, Mentone, Indiana, drunk driving, fined \$157.50 and two days public service; Roger L. Banks, 43, Cumberland, drunk driving, \$357.50; Stevie Conn, 27, Martin, drunk driving, fined \$357.50; Charles E. Cheek, 54, Prestonsburg, no operators' license, fined \$47.50; Wendell Lawson, 59, Harold, drunk driving, seven days in jail and fined \$557.50; Winsell Spurlock, 39, Printer, drunk driving, fined \$157.50 and two days public service; William H. Nelson, 36, Dwale, drunk driving, fined \$357.50; Michael A. Clifton, 33, Martin, drunk driving, two days in jail and fined \$161.50; William D. Brown, 40, Swamp Branch, drunk driving, fined \$157.50 and two days public service; Ancil Ray Miller, 23, Prestonsburg, drunk driving, fined \$207.50 and two days public service; Jerald D. Harvey, 27, Honaker, drunk driving, fined \$357.50; Willie Williams, 42, Grethel, drunk driving, fined \$157.50 and two days public service; Clyde Blackburn, 28, Paintsville, drunk driving, fined \$157.50 and two days public service; Freddie Humflett, 30, London, drunk driving, fined \$357.50; Barry Collins, 22, Prestonsburg, drunk driving, fined \$357.50; Billy R. Goble, 42, Prestonsburg, drunk driving, fined \$357.50; Glenn Vance, 30, Beaver, drunk driving, seven days in jail and fined \$557.50; Joey S. Hammons, 20, Prestonsburg, drunk driving, fined \$357.50; Charles Conn, 23, Banner, alcohol intoxication, fined \$82.50; Don Whitaker, 25, Prestonsburg, alcohol intoxication, fined \$47.50; Meredith A. Conn, 23, Printer, alcohol intoxication, fined \$67.50; Burl Wiley, 45, Swamp Branch, alcohol intoxication, fined \$62.50; Jeffery Tackett, 24, McDowell, drinking in public, fined \$67.50; Tony Walters, 28, Minnie, possession of marijuana, fined \$87.50; David Allen, 18, West Prestonsburg, disorderly conduct, fined \$67.50.

Correction Noted

It was erroneously reported on January 21 that Rosemary Williams was found guilty of drunk driving. In fact, she was found guilty of disorderly conduct and having no operator's license. The Times regrets the error.

Readers' Theatre To Be Held In Pikeville

The Peach Orchard Players of Pikeville College will hold open auditions on Monday, February 16, at 7 p.m. in Faith Chapel for "An Evening of Appalachian Readings." The production will consist of readings of poems, short stories, and excerpts from novels, memoirs, and non-fiction by writers of the Appalachian region, performed in the style of readers' theatre.

Those who wish to audition should bring two copies of the text they wish to read. If the poems are short, a reader may present more than one poem by a single author. The maximum length of any presentation is six minutes. If you would like to participate but don't have a work in mind, contact Peggy Davis, Alvin Stinnett, Cindy Price, or Laurie Lindberg at Pikeville College as soon as possible for recommendations.

Readers' theatre is a special kind of theatre: the emphasis is on the text rather than the performer, so no sets, make-up, or costumes are used. Readers may memorize their selections, if they prefer, but memorization is not necessary because all readers will use texts on stage.

"An Evening of Appalachian Readings" will be performed April 6. For more information on auditions or the production, call Laurie Lindberg, Director, at 432-9379, or come by Wickham 130, Pikeville College.

P'burg Academic Team Ranked 5th

Prestonsburg High School's academic team is listed in fifth place in the Kentucky Academic Association's final bi-weekly ranking. With a win-loss record of 36-5, Prestonsburg came in behind two Lexington high schools—Lafayette and Tates Creek—Lincoln County High School, and Dixie Heights High School, in Ft. Mitchell.

Pikeville, Virgie and Johns Creek high schools, in Pike county, were also among the state leaders, ranking 9th, 11th and 12th respectively.

The West Kentucky Easter Seal Center, at Paducah, provided rehabilitation services to 907 clients and patients from the western Kentucky area in the 1985-86 fiscal year.

Buck Night
Tuesday Night
Strand

REPORT OF CONDITION

Consolidating domestic and foreign subsidiaries of the

First Guaranty National Bank of Martin
Name of Bank of Martin City
In the state of Kentucky, at the close of business on December 31, 1986
published in response to call made by Comptroller of the Currency, under title 12, United States Code, Section 161.
Charter Number 18387 Comptroller of the Currency Fourth District

Statement of Resources and Liabilities

	Thousands of dollars
ASSETS	
Cash and balances due from depository institutions:	
Noninterest-bearing balances and currency and coin	4,477
Interest-bearing balances	NONE
Securities	22,946
Federal funds sold and securities purchased under agreements to resell in domestic offices of the bank and of its Edge and Agreement subsidiaries, and in IBFs	2,000
Loans and lease financing receivables:	
Loans and leases, net of unearned income	55,105
LESS: Allowance for loan and lease losses	441
LESS: Allocated transfer risk reserve	NONE
Loans and leases, net of unearned income, allowance, and reserve	54,664
Assets held in trading accounts	NONE
Premises and fixed assets (including capitalized leases)	1,048
Other real estate owned	NONE
Investments in unconsolidated subsidiaries and associated companies	NONE
Customers' liability to this bank on acceptances outstanding	NONE
Intangible assets	NONE
Other assets	1,216
Total assets	86,351
LIABILITIES	
Deposits:	
In domestic offices:	
Noninterest-bearing	12,186
Interest-bearing	64,592
In foreign offices, Edge and Agreement subsidiaries, and IBFs	NONE
Noninterest-bearing	NONE
Interest-bearing	NONE
Federal funds purchased and securities sold under agreements to repurchase in domestic offices of the bank and of its Edge and Agreement subsidiaries, and in IBFs	NONE
Demand notes issued to the U.S. Treasury	125
Other borrowed money	NONE
Mortgage indebtedness and obligations under capitalized leases	NONE
Bank's liability on acceptances executed and outstanding	NONE
Notes and debentures subordinated to deposits	NONE
Other liabilities	1,680
Total liabilities	78,583
Limited-life preferred stock	NONE
EQUITY CAPITAL	
Perpetual preferred stock	NONE
Common stock	295
Surplus	4,000
Undivided profits and capital reserves	3,473
Cumulative foreign currency translation adjustments	NONE
Total equity capital	7,768
Total liabilities, limited-life preferred stock, and equity capital	86,351

We, the undersigned directors, attest to the correctness of this statement of resources and liabilities. We declare that it has been examined by us, and to the best of our knowledge and belief has been prepared in conformance with the instructions and is true and correct.

Ben Grafton
Charles Johnson
John Martin
Directors

Wanda Hayes
Name
Vice President
Title

of the above-named bank do hereby declare that this Report of Condition is true and correct to the best of my knowledge and belief.
Wanda Hayes
Signature

01-27-87
Date

FEBRUARY AUTO SERVICE SPECIALS America's Favorite Store **Kmart** The Saving Place

ON SALE FEBRUARY 4 THRU FEBRUARY 10

ALL TIRES ON SALE!

avant plus
STEEL BELTED RADIALS
40,000 Mile Warranty*
• Quality At An Economy Price
• Aggressive All Season Tread Design
• Modern Styled Whitewalls

SIZE	PRICE	SIZE	PRICE
P165/80R13	35.97	P215/75R14	49.97
P175/80R13	39.97	P205/75R15	49.97
P185/80R13	39.97	P215/75R15	51.97
P185/75R14	42.97	P225/75R15	54.97
P195/75R14	44.97	P235/75R15	57.97
P205/75R14	46.97		

*Limited Tread Wearout Warranty-Details in Store Mounting Included. No Trade-In Required.

Sale Price 31.97
P155/80R13

ASK ABOUT OUR ROAD HAZARD WARRANTY

MOTORVATOR BATTERY SPECIALS

60 MONTH WARRANTY

w/exchange **49.97**

Sale Price. Motorvator 60 Battery. Maintenance free battery with up to 525 CCA's. Sizes for many U.S. import cars and light trucks. With handy carrying handle. *Limited warranty-details in store.

40 MONTH WARRANTY

w/exchange **29.97**

Sale Price. Motorvator 40 Battery. Maintenance free battery with up to 370 CCA's. Sizes for many U.S. cars and light trucks. With handy carrying handle. *Limited warranty-details in store.

2 WHEEL BRAKE SPECIAL

30,000 Mile Warranty*

54.97

Sale Price. 2 Wheel Disc or Drum Brake Job. For many U.S. cars. Imports and light trucks higher. Semi-metallic pads extra. Additional parts and services are extra. *Details in store.

See A1's, A or B

YOUR CHOICE SPECIALS

18.97 Your Choice

Sale Price. Front End Alignment. Reduces tire wear, wander. Improves handling. For many U.S. and import cars. Additional parts and services extra. Details in store.

Our Reg. 28.85. Arrestor Plus Muffler-Installed. For many U.S. cars, light trucks. Double wrapped, aluminized. Single unit (welded systems) excluded.

Sale Price. Each. Mono-Matic Plus® Shocks-Installed. Gas charged shock absorbers. For many U.S. & import cars.

Mon-Sat 9-9, Sun 11-6
BIG SANDY VILLAGE
14231 Norm MacCallan
Fayetteville, Kentucky 41501

Mon-Sat 9-9, Sun 11-6
SOUTH SIDE MALL
11511
Forest Hills, Kentucky 41527

Tires & Services Available Only In Stores With Service Departments.
Open Daily 8-6. Closed Sundays.

Josephine Hill

Josephine Adams Stanley Hill, 88, of Prestonsburg, died last Thursday at the Highlands Regional Medical Center following an extended illness.

A daughter of the late G.W. and Nancy Jane Prater Adams, she was born August 27, 1898 at Myrtle. She was a retired teacher, having taught 41 years, and was a member of the Bonanza Free Will Baptist Church. She was twice married; first to Milt Stanley, who died January 16, 1965, and later to James Polk Hill, who died June 15, 1974.

Surviving are a daughter, Ann Ford, of Prestonsburg; a sister, Beatrice Collins, also of Prestonsburg, one granddaughter, and two great-grandchildren. Funeral services were conducted Saturday at 2 p.m. in the Carter Funeral Home chapel with the Rev. Bryan Stratton and the Rev. Bill Campbell officiating. Burial was made in the Richmond Memorial cemetery.

Active pallbearers were Woodrow Adams, Ken Verley, Scott Verley, David Neeley, Phillip Neeley, Homer D. Neeley, Winston Ford, Jr., William Prater, Hubert Hornsby Draughn and Tom Poe.

Honorary pallbearers are Astor and Brady Collins.

Lizzie Justice

Lizzie Justice, 88, of Utica, Ohio, formerly of Floyd county, died last Wednesday, January 28, at the Licking Memorial Hospital, in Newark, Ohio.

She was born October 31, 1898 in Floyd county, and was the daughter of the late Henderson (Green) and Artie Francis Frasure Justice. She was a member of the Old Regular Baptist Church there.

She is survived by her sister-in-law, Mrs. Virgie Warmbrod, of Utica, with whom she resided.

Funeral services were conducted Saturday at 1 p.m. at the Church of God of Prophecy at Hi Hat, with Andy Lee Newsome officiating. Burial was made in the Morgan Stumbo cemetery at Price, under direction of the Hall Funeral Home.

Obituaries

Raymond D. Hall

Raymond D. Hall, 64, of Allen, died Monday, following an extended illness.

A son of Riley Hall, of Allen, and the late Florence Hall, he was born November 7, 1922 at Ligon, and was a retired supply clerk at the Jenny Wiley State Park. He was an Army veteran of World War II and a member of the V.F.W.

In addition to his father, he is survived by his wife, Mary Anne White; three daughters, Ramona Lynn Staton, of Mt. Sterling, Rita Faye Faulkner, of Lexington, Elizabeth Ann Higgins, of Salyersville; six brothers, Troy, Cecil, Edd, James Riley, and Fred Hall, all of Allen, and John M. Hall, of Lexington; three sisters, Feenie Creswell, of Ashland, Anna Gunnels, of Panama City, Fla., Fannie Goble, of Allen, and two grandchildren.

Funeral services will be conducted at 11 a.m. tomorrow (Thursday) at the Floyd Funeral Home chapel with the Rev. Bob Cox and the Rev. Timothy Jessen officiating with Arnold Turner assisting. Burial will be made in the Riley Hall cemetery at Allen.

Mary Elizabeth Davis

Mary Elizabeth Davis, 96, of Price, died last Wednesday, January 28, at the Hazard Nursing Home following a long illness.

Born May 17, 1890 at Craynor, a daughter of the late Thomas and Elvira Sylvania Hudson McCowan, she was preceded in death by her husband, Robert Andrew Davis, in 1968.

Funeral services were conducted Saturday at 1 p.m. at the Church of God of Prophecy at Hi Hat, with Andy Lee Newsome officiating. Burial was made in the Morgan Stumbo cemetery at Price, under direction of the Hall Funeral Home.

Kate Whitt

Kate Whitt, 86, of Sugar Loaf, died Sunday at the Highlands Regional Medical Center following an extended illness.

She was born September 4, 1900 in Floyd county, a daughter of the late Tobe and Rebecca Campbell Derossett. A member of the Free Will Baptist Church, she was preceded in death by her husband, Troy Whitt.

She is survived by a son, Burl Whitt, of Prestonsburg; four daughters, Rebecca Jarrell, of Sugar Loaf, Stella Hall, of Prestonsburg, Mae Moore, of LaGrange, O., and Viola Hurd, of Goble Roberts; a brother, Jim Derossett, of Prestonsburg; a sister, Grace Ellis Trusty, of Water Gap, 17 grandchildren and 16 great-grandchildren.

Funeral services will be conducted at 1 p.m. today (Wednesday) in the Floyd Funeral Home chapel with the Rev. Lenvil Campbell and the Rev. Clifford Austin officiating. Burial will be made in the Richmond cemetery.

Grandsons will serve as pallbearers.

Betty Prater

Betty Prater, 45, of Hueysville, died Sunday at the Good Samaritan Hospital, in Lexington, following an extended illness.

She was born August 10, 1941 at Hueysville, a daughter of Lula Shepherd, of Hueysville, and the late Press Shepherd. She was a member of the United Community Baptist Church at Hueysville.

In addition to her mother, she is survived by her husband, Taylor L. Prater; one son, Rodney Prater, of Hueysville; two daughters, Rhonda Prater and Melissa Prater Bailey, both of Hueysville; three brothers, Denver, Ishmael and Eugene Shepherd, all of Hueysville; seven sisters, Shelby Conley, Juanita Prater, Sue Hicks, Maxine Cramer, Rainey Sparkman, Myrtle Shepherd, all of Hueysville, Barbara Vanderpool, of Kendallville, Ind., and three grandchildren.

Funeral services will be conducted today (Wednesday) at 2 p.m. at the Hueysville Church of Christ with Baptist ministers officiating. Burial will be made in the Shepherd cemetery at Hueysville under direction of the Hall Funeral Home.

Ruby Conley Osborne

Ruby Conley Osborne, 74, of Louisville, formerly of Buckingham, died last Wednesday, January 28, at her residence following an apparent heart attack.

She was born December 6, 1912 at Cliff, a daughter of the late Lenna and Colista Harmon Osborne. She was a retired school teacher, having taught in the Floyd county school system for 30 years. She was preceded in death by her husband, James Ellis Osborne.

She is survived by one son, Alvin Clark Osborne, of Louisville; one daughter, Ruby Joyce Osborne, also of Louisville; four sisters, Susan Akers and Margaret Calder, both of Louisville, Estell Ruth Fletcher, of Tucson, Ariz., Maxine Osborne, of Bevinville, and two grandchildren.

Funeral services were conducted Saturday at 10 a.m. at the Wheelwright Free Will Baptist Church with Louie Ferrari and Curt Johnson officiating. Burial was made in the Buckingham cemetery under direction of the Hall Funeral Home.

Mickey Lee Jarvis

Mickey Lee Jarvis, 49, of Ivel, died last Wednesday, January 28, at the Highlands Regional Medical Center.

Born June 27, 1937 at Endicott, a son of Nellie Endicott Jarvis, of Ivel, and the late Edgar Jarvis, he was a self-employed auto mechanic.

In addition to his mother, he is survived by his wife, Gloria Faye Damron Jarvis; one son, Mickey Jarvis, Jr., of Ivel; one stepson, Donald Lee Goble, of Lorain, O.; two stepdaughters, Brenda Kaye Marsillett, of Prestonsburg, Sheila Faye Goble, of Tram; six daughters, Sheila, Sherri, Justine, Brenda, Darlene and Patricia Jarvis, all of Guyman, Ok.; seven brothers, Luther Jarvis, of Pikeville, Jacob Jarvis, of Banner, Esau, Doug and Herman Jarvis, all of Ypsilanti, Mich., Monroe Jarvis, of Ivel, Edgar Jarvis, of Tram; three sisters, Frances Vanover, of Hazard, Alice Glasgow, of Ypsilanti, Mich., Sandra Lee Justice, of Ivel; one grandchild, three stepgranddaughters and three stepgrandsons.

Funeral services were conducted Saturday at 1 p.m. at the Daniels Creek Baptist Fellowship Church of God at Banner, with Rudolph Lewis, Birkey Lewis and Jim Smith officiating. Burial was made in the Endicott cemetery at Banner under direction of the Hall Funeral Home.

Dolly Mulkey Nichols

Dolly Mulkey Nichols, 63, of West Van Lear, formerly of Pike county, died January 27 at her residence following an extended illness.

Born December 19, 1923 in Pike county, a daughter of the late Newton and Liza Akers Mulkey, she was preceded in death by her husband, Noah Nichols, in 1972.

Survivors include three sons, James Nichols, of Prestonsburg, Glen Nichols, of Marion, O., and Roy Nichols, of Dana; two daughters, Thelma Sellards, of Betty Layne, Patricia Ellis, of Prestonsburg; a brother, Marvin Mulkey, of Lorain, O., and 16 grandchildren.

Funeral services were conducted at 11 a.m. Friday in the Floyd Funeral Home chapel with the Rev. Dan Heintzelman officiating. Burial was made in the family cemetery in Pike county.

Pallbearers were Robert, Dwayne, Shane, Jimmy, Ray, Paul, Donnie and Randy Nichols, Christopher Ellis, Dean Sellards, Mark Sellards and Jeffery Mulkey.

In Memoriam

In loving memory of my dear husband, Dockie McCoy, who was called home to be with the Lord January 28, 1978, nine years ago. This would be his wish for his family and friends to continue on in this life.

When I must leave you for a little while, Please do not grieve and shed wild tears And hug your sorrow to you through the years, But start out bravely with a gallant smile;

And for my sake and in my name Live on and do all things the same Feed not your loneliness or empty days, But fill each working hour in useful ways,

Reach out your hand in comfort and in cheer And I in turn will comfort you and hold you near;

And never, never be afraid to die, For I am walking for you in the sky, I have loved you with an everlasting love; Therefore I have continued my faithfulness in you. Jer. 31:3

Sadly missed by wife, Alma, and children, Patricia, David and Omega.

Berlie B. Salmons

Berlie B. Salmons, 63, of Risner, died Friday at the Pikeville Methodist Hospital following an illness.

He was born August 12, 1923, a son of the late William Thomas and Mary Ann Pitts Salmons. He was a retired coal miner and a member of the U.M.W.A.

He is survived by his wife, Jane Prater Salmons; three sons, Rufus Salmons, of Eastern, Elic Salmons, of Albuquerque, N.M., William David Salmons, of Lawrenceburg; five daughters, Joan Watts, also of Lawrenceburg, Mazola, Judy and Kimberly Salmons, all of Risner, Fredia Rasnick, of Pikeville; one brother, Elic Salmons, of Washington, D.C.; two sisters, Ethel Refitt, of Wabash, Ind., Mimie Ousley, of Sydney, Ind., and eight grandchildren.

Funeral services were conducted Monday at 11 a.m. at the Cold Springs Regular Baptist Church at Risner, with Regular Baptist ministers officiating. Burial was made in the Davidson Memorial Gardens, at Ivel, under direction of the Hall Funeral Home.

Custer Pratt

Custer Pratt, 77, of Mt. Olivet, formerly of Floyd county, died at Harrison Memorial Hospital, January 24, after a long illness.

Born June 21, 1909, he was a son of the late Dolly Stephens and Elbert Pratt.

He was a retired farmer and a member of the Indian Creek Christian Church. He was also a member of the Masonic Lodge, Cynthia Chapter 17, R.A.M.; Cynthia Commandry 61, Knights Templar; Harrison Council 6R and S; and Thomas Ware Post, Claysville.

Survivors include his wife, Mae Hoover Pratt; three sons, Wendell, Creeden and Timothy Custer Pratt, all of Mt. Olivet; two daughters, Patsy Anderson, of Cynthia, and Linda Herington, of Nicholas county; two brothers, Russell Pratt, of Cynthia, and John Pratt, of Garrett; four sisters, Norma Johnson, of Claysville, Nora Martin, of Langley, Ruth Risner, of Bypro, Rhoda Green, in California; two half-brothers; five half-sisters, nine grandchildren, and one great-grandchild.

He was preceded in death on Jan. 23 by his brother, Jay Pratt, who was a resident of Smithville.

Funeral services were conducted at the Kentontown Christian Church by the Rev. Virgil Messer. Burial was in the Kentontown Christian Church cemetery. Masonic services were held January 25 at the Kain and Kabler Funeral Home.

Pallbearers were his nephews, Thomas Martin, Gaylord Martin and Chamblor Martin, all of Langley, Kenneth Pratt, Steve Johnson, and Jimmy Johnson.

Addie Lee Bullock Younce

Addie Lee Bullock Younce, 57, of Taunusstein, West Germany, died last Wednesday, January 28, in Weisbaden, Germany, following an extended illness.

She was a daughter of the late Barney and Carrie Belle Nunnery Bullock, and was born June 14, 1929 at Wewahitchka, Florida. An administrative officer with the U.S. government, she was a member of the First Baptist Church at Anchorage, Alaska.

Surviving are her husband, Sylvester (Vernon) Younce, Jr.; a daughter, Elizabeth Addie Neal, of Weisbaden, Germany; three brothers, J. J. Sinclair, of Wewahitchka, Fla., Marion Parish and Barney A. Bullock, both of Panama City, Fla.; three sisters, Margie Palmer, also of Panama City, Fla., Norma Core, of Columbus, Ga., Janice Green, of Apalachicola, Fla.; and two grandchildren.

Graveside services will be conducted today (Wednesday) at 2 p.m. at the Younce Family cemetery, at Little Point with Elder Lenvil Campbell officiating.

Visitation may be made from 10 a.m. until noon today at the Carter Funeral Home.

Ida Martin Chiaraviglio

Mrs. Ida May Martin Chiaraviglio, of Atlanta, Georgia, died January 19.

She was the daughter of Creed and Maude Turner Martin, of Eastern.

A graduate of Berea, she had obtained masters and doctors degree in political science from Emory University. She taught at the East Tennessee State College, Emory University and Oglethorpe University.

She is survived by her husband Lucio Chiaraviglio; a son, Lucius Chiaraviglio, of Cambridge, Mass.; a sister, Marjorie Bixler, of Jeffersonton; and a brother, Ballard Dale Martin, of Patascala, Ohio.

Ministers, MDS Discuss Organ, Tissue Donation

Ministers and doctors of the Big Sandy area will have an opportunity to study and discuss Kentucky's new organ/tissue procurement law February 12 at Our Lady of the Way Hospital's Seton Complex.

KRS 311 became effective July 1, 1986. It requires hospitals to ask each family of every terminally ill or deceased patient about the possibility of organ/tissue donation.

The sessions will be led by Tess Keafer Simons, R.N., transplant coordinator of the University of Kentucky Medical Center's renal transplant program. Her presentation will include filmstrips and slides.

The session for ministers will begin at 11:30 a.m. and includes lunch. Hors d'oeuvres will be served at the doctors' session scheduled for 6:00 p.m.

Interested persons should contact Debi Bentley at 285-5181, extension 333 for information and registration.

JAMES J. CARTER, Owner JAMES J. CARTER, II, Manager



CARTER FUNERAL HOME
47 SOUTH LAKE DRIVE • PRESTONSBURG
Phone 886-2774



NELSON-FRAZIER FUNERAL HOME
Phone: 285-5155
Owned and Operated By:
ROGER NELSON and GLENN FRAZIER

Dignity and Understanding

In times of bereavement, we handle all the necessary arrangements with consideration, adhering to each family's wishes.



FLOYD FUNERAL HOME
Rt. 23-Prestonsburg 874-2121
LARRY BURKE, MANAGER • MAY BANKS MARTIN, ATTENDANT

SANDY VALLEY MONUMENT AND BUILDING STONE CO.
Located On U.S. 23 In New Allen
BEAUTIFUL, QUALITY MONUMENTS



STOP BY AND MAKE YOUR SELECTION FROM OUR LARGE INVENTORY.
"Quality, affordable prices, and exceptional service from the people with 25 years experience."

IN MEMORIAM

In memory of our father, Reynold Nelson, who went to be with the Lord, Feb. 3, 1984.

Rest in peace,
Dear loving Dad
3 long years have passed away.
You are gone but still live in the hearts of us who stay.
Your memory is as dear today,
As the hour you passed away.
You are sadly missed by your wife and children.
1tpd.

LEEDY'S MONUMENT CO.

ALL TYPES
MARBLE • GRANITE
—MAUSOLEUMS—
LARRY & MYRTLE LEEDY
886-3925
MIDDLE CREEK RD.
PRESTONSBURG

Ava's Beauty Shop
West Prestonsburg, Ky.

...is now featuring
Joe Fiffe
Formerly of Joe's Upstairs

Joe will be working on a part-time basis
Call for appointment:
886-3915



John C. Hall and the staff of the Hall Funeral Home have been serving the area for more than 39 years. Hall Funeral Home combines experience with Eastern Kentucky's most modern facility. Exclusively designed for the comfort and convenience of the public, the facility offers:

- Sprinkler system for the safety of the families and their loved ones.
- Spacious 300 seat chapel—Three large viewing rooms
- 175 space parking lot.
- Central air conditioning and heating.

HALL FUNERAL HOME
Martin, Ky. • Phone 285-9261 or 285-9262

DRIFT PRESBYTERIAN CHURCH

WORSHIP SERVICE
11:00 A.M.

FIRST ASSEMBLY OF GOD
West Prestonsburg, Ky.
WADE MARTIN HUGHES
Pastor

Sunday School 9:45 a.m.
Morning Worship 11 a.m.
Evening Worship 7 p.m.
Wednes. Prayer Study 7 p.m.
REVIVAL NOV. 17th, 18th & 19th with Wade M. Hughes, of Frankfort

FLOYD COUNTY CATHOLICS WELCOME YOU
ST. MARTHA CHURCH
Water Gap

Masses: 7 p.m., Sat.; 11 a.m. Sunday
Religious Education Classes:
Sunday, 9:45-10:45 a.m.
Pastor: Father Joseph Muench
Phone 874-9526 or 285-3254

ZION DELIVERANCE CHURCH
WAYLAND, KENTUCKY

Sunday School 11 a.m.
Evening Worship 7 p.m.
Wednesday Prayer Service 7 p.m.
Saturday Evening Worship 7 p.m.

ZION HELP LINE:
Phone (606)358-9204
or 358-9205

24-HOUR PRAYER AND CHRISTIAN COUNSELING

Ada Mosley, Pastor

PROCLAIMING NEW TESTAMENT CHRISTIANITY

No Book but the Bible.
No Creed but Christ.
No Name but Christian.

FIRST CHRISTIAN CHURCH
429 Arnold Ave.
Prestonsburg

Sunday School 10 a.m.
Morning Worship 11 a.m.
Evening Worship 7 p.m.
Wed. Bible Study 7 p.m.

Quintin W. McNabb
886-8551

Rock of Revelation Ministry

Welcomes You!
431 South Lake Drive
Prestonsburg, Ky.
886-8845

Matthew 16:18

Sunday Morning Worship 10:30 a.m.
Sunday Evening Worship 7:00 p.m.
Thursday Worship 7:00 p.m.

NURSERY AND JR. CHURCH PROVIDED EACH SERVICE
Featuring "Gospel Bill" material.

"A Word of Faith Church, Preaching The Full Gospel."
Pastor: Rev. D. P. Curry

STRIVING TOGETHER TO BE LIKE THE JERUSALEM CHURCH

ACTS 2:1-47 PRESTONSBURG

CHURCH OF CHRIST
SOUTH LAKE DRIVE
(At Entrance of Jenny Wiley State Park)

LORD'S DAY

BIBLE CLASS 10:00 A.M.
WORSHIP 10:45 A.M.
EVENING WORSHIP 6 P.M. STD. TIME
7 P.M. D.S.T. TIME

WEDNESDAY

BIBLE STUDY 7 P.M.

RADIO BROADCAST
WPRT MONDAY thru FRIDAY 9:30 A.M.
WMDJ SUNDAY 9 A.M.

"Come Let Us Reason Together" Isaiah 1:18
Evangelist Bennie Blankenship 886-3379, 886-6223

You Are Invited to the
First Presbyterian Church
North Lake Drive

Church School 9:45 a.m.
Morning Worship 11:00 a.m.

REV. TIMOTHY D. JESSEN
Pastor

Highland Avenue Freewill Baptist Church

SUNDAY
Sunday School 10 a.m.
Worship Service 11 a.m.
Evening Service 6 p.m.

WEDNESDAY
Prayer Meeting 7 p.m.

CLIFFORD H. AUSTIN, Pastor

You Are Invited to Worship with
THE THIRD AVENUE FREEWILL BAPTIST CHURCH

Sunday School 10:00
Morning Worship 11:00
Evening Worship 6:00
Wednesday Prayer Meeting 7:00

Lenvil Campbell, Pastor

COME WORSHIP WITH US AT
St. James Church
(EPISCOPAL)
PRESTONSBURG, KENTUCKY 41653

SUNDAY 11 a.m.
Holy Communion

Auxier Freewill Baptist Church

Sunday School . . . 9:45 a.m.
Morning Worship . . . 11 a.m.
Evening Worship . . . 6 p.m.
Prayer Meeting
Thursday . . . 6:30 p.m.

Pastor, Elder Douglas Burkett
Asst. Pastor Clyde Bowling

MAYTOWN UNITED METHODIST CHURCH

The growing church for the growing Christian.

Morning Worship . . . 9:30 a.m.
Sunday School . . . 11:00 a.m.
Pioneer Clubs . . . 4:30 p.m.
Evening Worship . . . 6:30 p.m.

Come and grow with us!
WEYMAN MCGUIRE, Pastor
358-4419

THE FIRST CHURCH OF GOD
University Drive, Prestonsburg, Ky.
KEVIN COLLINS, Pastor

SUNDAY:
Sunday School 9:45 a.m.
Morning Worship 10:45 a.m.
Evening Service 6:00 p.m.

Youth Fellowship after evening service

WEDNESDAY:
Prayer Service 7:00 p.m.

COMMUNITY UNITED METHODIST CHURCH
710 Burke Ave.
Prestonsburg

"The Church Where Exciting Things Are Happening"

Sunday School 10 a.m.
Morning Worship 11 a.m.
Evening Worship 6 p.m.
Wednesday Worship 7 p.m.

Ronald J. Masters, Pastor
Phone: 886-8087

Praise Assembly of God
(Located on Auxier Road
1 mile outside Prestonsburg)

Sunday School 11:00 a.m.
Morning Worship 12:00
Children's Church 12:00
Thursday Bible Study for all ages 7:00 p.m.

"A Charismatic Church"
Phillip Robinson, Pastor
PHONE: 886-3942

REVIVAL
AUXIER FREE WILL BAPTIST CHURCH

Beginning Sunday, Feb. 8
At 7:00 P.M.

Evangelist: James Kelly Caudill
• Special Singing Nightly •

Douglas Burkett, Pastor • Everyone Welcome

Spurlock Bible Church (Baptist)
Prestonsburg, Kentucky 41653
Spurlock Fork of Middle Creek
Ky. 122 E.

SERVICE

• Sunday School 10:00 a.m. (Classes for all ages)
• Sunday Morning Worship Service, 11:00 a.m.
• Sunday Evening Service 7:00 p.m.
• Wednesday-Prayer and Bible Study 7:00 p.m.

EVERYONE IS ALWAYS WELCOME!
"HOLDING FORTH THE WORD OF LIFE..."
• Dan Heintzelman—Pastor • Box 850, Martin, Ky. 41649—Phone 285-3444
"A Christ Centered Church Built On Love."

First United Methodist Church
60 SOUTH ARNOLD AVENUE
PRESTONSBURG, KENTUCKY 41653
A Christian Welcome Awaits You.

Sunday School 10:00
Morning Worship 11:00
Children's Church 11:00
Elementary UMYF 4:00
Rhythmic Choir 4:00
Adult Bell Choir 4:00
Wesley Bell Choir 4:45
Junior UMYF 5:45
Senior UMYF 6:00
Evening Services 7:00
Wednes. Prayer Meeting . . . 7:00

• NURSERY PROVIDED
• ACCESS FOR HANDICAPPED
• PLENTY OF PARKING

DR. QUENTIN SCHOLTZ, MINISTER
886-8031
Sunday, WDOC-AM—11:00

FIRST ASSEMBLY OF GOD

Lorie Vannucci, Pastor
Phone 285-3051
Martin, Ky.

Sunday School 10 a.m.
Children's Church 11 a.m.
Morning Worship 11 a.m.
Youth Worship 6 p.m.
Evangelistic Service 6 p.m.
Wednesday, 7 p.m. Family Night

Royal Rangers for Boys
Missionettes for Girls

For Transportation Call
285-3051 or 285-9368

"WHERE REVIVAL IS HAPPENING."

The **BACKYARD NATURALIST**
By Craig Tufts, National Wildlife Federation

Amelanchiers, members of the rose family, are native trees and shrubs that should find a place in most home landscapes. They bloom early and provide ripe fruit long before most other plants. They also attract a wide variety of native songbirds and other wildlife.

The fruit is as tasty to people as it is to birds. One of my fondest memories of sharing food with the birds was sitting, early one July, on the banks of the Little Beaver Kill in New York State's Catskills. Having exhausted most of the possibilities of catching brown trout, I was sitting underneath a tree-sized Amelanchier, sharing lots of the incredibly sweet purple-red fruit with cedar waxwings and Baltimore orioles.



Throughout much of the United States, 10 to 15 species of Amelanchier (also known as shadbush, shadblow, sarvis and serviceberry) are fairly commonplace in the natural environment. We may rarely notice them, except in the early spring when their billows of starry white flowers brighten the still rather austere landscape. Over the past 10 years or so, some of the plants, notably Amelanchier canadensis and Amelanchier laevis, have found their way to many local nurseries. These plants have few disease problems, excellent spring flowers, tasty fruit, attractive bark and, sometimes, red or yellow fall foliage.

With an Amelanchier or two in your yard, you might expect their

flowers to attract some of the earliest-emerging butterflies, such as the larger swallowtails, the blues, the whites, some hairstreaks and elfins.

Songbirds will make the most use of your shades, feasting on the ripe fruits. Visitors may include, for instance, orioles, tanagers, certainly cardinals and robins, plus a variety of other thrushes, mockingbirds, catbirds, yellow-breasted chats and thrashers, as well as game birds such as quail and turkey.

The type and size of a shadbush should be keyed to the size of your property and its soil conditions. Some Amelanchiers are small shrubs (4 or 5 feet in height) and grow upright, in clumps. At the other extreme are species such as Amelanchier canadensis and Amelanchier arborea which grow into 10 to 30-foot trees. In time, the trees too will probably feature 3 or 4 trunks, growing the way clump birch and witch hazel trees grow. A few Amelanchiers prefer wet soils; others grow on the driest of rocky slopes.

Some Amelanchiers are available through the mail; others are obtainable only through specialty nurseries. The wonderful shadbush is well worth a close perusal of your winter mail order catalog or a visit to your local garden center. Whether you're concerned simply with the plant's form and color or, like millions of other Americans, you'd like to entice songbirds to your yard, it's a wonderful landscape choice. No matter what your reasons, shadbush can fill the bill.

For a Backyard Wildlife Habitat information packet, contact the National Wildlife Federation, Dept. BN, 1412 16th Street, N.W., Washington, D.C. 20036-2266.



Exchange Vows
Mrs. Mary Beth Chitwood, of Fergusson, Ky., and Clemit Alan Damron, of Prestonsburg, exchanged wedding vows in a Christmas setting of candles and red poinsettias at the First Baptist Church in Somerset on Nov. 29. The bride is the daughter of Mr. and Mrs. Dean Chitwood, of Fergusson. The bridegroom's parents are Mr. and Mrs. Clemit Damron, of McDowell.

Matron of honor was Mrs. Judy Looney, sister of the bridegroom. Bridesmaids were Angela Jones, cousin of the bride, Julie Bert, Jenna Minton, and Mrs. Kim Tarter.

The bride, escorted to the altar by her father, wore a gown of bridal satin and Venetian lace designed and handmade by her mother. The fitted bodice, lowered waistline, and bateau neckline were designed with pearls and sequins sewn onto patterns of Venetian lace. The slim skirt, with large scallops at the hemline was also designed with patterns of lace and sewn with pearls and sequins. Pearls draped from shoulders of large puffed sleeves onto lace appliques. The sleeves ended in bridal points at the hands. The cathedral train featured patterns of applied Venetian lace and draped pearls from the waist to tip of the train. She wore a cap covered with seed pearls and sequins which held the blusher and veil of sheerest illusion that extended to the length of the train. And she carried a white fur muff with red roses cascading to the hemline.

Ken Damron, brother of the bridegroom, served as best man. Ushers were Randy Looney, brother-in-law of the bridegroom; Rodney Damron, brother of the bridegroom; Don Halbert, of Martin; and Nate Richards, of Richmond. Miranda Looney, niece of the bridegroom, was the flower girl, and Wade Alan Damron, nephew of the bridegroom, was the ringbearer.

After the ceremony, a reception was held in the church fellowship hall. Following a wedding trip to Florida, Mr. and Mrs. Damron are living at Regency Apartments in Prestonsburg.

Apply Early For Next Year's Financial Aid

Applying for financial assistance (including scholarships) is an annual event for those who are receiving aid as well as for students who have not received it before.

Applying each year is necessary because changes in family financial circumstances can affect the amount for which a student is eligible. A shift in family finances might also permit a student who did not qualify one year to receive assistance the next year.

Recently, there has been much discussion about possible reductions in student financial aid by the federal government. This is a matter for concern, but students are encouraged to apply and to do so as early as possible.

Prestonsburg Community College will have a strong financial aid program in 1987-88. In 1986-87, students at Prestonsburg Community College received close to \$1,000,000 in various types of financial aid such as grants, loans, scholarships and the college work study program.

It is very important that students apply for aid as early as possible, preferably before April 1. Qualified students who apply after this date may receive assistance, but will probably receive less help because certain financial aid funds will be exhausted.

Students or parents who have questions or need help regarding financial aid for the 1987-88 academic year may contact Brenda Music, Admissions/Financial Aid Officer, Prestonsburg Community College, Prestonsburg, Ky. 41653, telephone (606) 886-3863.

CARD OF THANKS

The family of Custer Pratt wishes to thank everyone for their kindness, donations, flowers and cards during the illness and death of Mr. Pratt.

WIFE, MAE HOOVER PRATT AND CHILDREN

CARD OF THANKS

The family of John Q. Salisbury extend their appreciation to all those friends, neighbors and loved ones who helped comfort them during their time of sorrow. Thanks to all who sent food, flowers, prayers or spoke comforting words. A special thanks to the minister, Benny Blankenship, for his comforting service and to the Hall Funeral Home for its kind and efficient service.

THE FAMILY 1t.

CARD OF THANKS

The family of Rebecca Lewis extend our deepest appreciation to all our friends for their kind words and deeds in this time of sorrow. Thanks for all who sent food, flowers, prayers and spoke words of comfort. A special thanks to the ministers, Raymond Wright, Virgil Hunt, and Doug Lewis, the Baptist Fellowship Church of God at Daniels Creek and to the Hall Funeral Home for its kind and courteous service.

THE LEWIS FAMILY 1t.

CARD OF THANKS

The family of Lillie Mae Prater wishes to thank all who helped in any way upon the passing of their loved one. We deeply appreciate the flowers, food and the words of kindness given by all. A special thanks to the Cold Springs Regular Baptist Church, members and ministers, the ones who prepared the grave, all the ones who helped carry, and to the Hall Funeral Home for its kind and efficient service.

THE PRATER FAMILY 1t.

FLOYD CIRCUIT COURT
86-CI-871

The First Guaranty National Bank
.....Plaintiff

VS: NOTICE OF SALE
Bobby Terry.....Defendant

By virtue of a judgment and order of sale of the Floyd Circuit Court rendered at the January 28 term, 1987, in the above styled cause I shall proceed to offer for sale at the Courthouse door in Prestonsburg, Kentucky, to the highest and best bidder, at public auction, on the 19 day of February, 1987, at 11:45 o'clock a.m., same being a day of the regular term of the Floyd Circuit Court, for cash or upon a credit of three (3) months, the following described property, to-wit:

Being Lot #296 in the town of Wheelwright on Otter Creek of Left Beaver Creek, as recorded by map or plat in file #348 in the office of the Floyd County Clerk, based on survey by Richard E. Martin, Engineer.

Being the same property conveyed to Bobby Terry from E. H. Terry and Rosetta Terry by deed bearing date October 28, 1985, recorded in Deed Book 295, page 533, in the Floyd County Clerk's Office.

The amount of money to be raised by this sale shall be in the principal sum of \$12,057.48 accrued interest of \$1,382.50 and interest thereon at 12% annually from the 28 day of January, 1987 until satisfied, and the costs of this action, including costs of advertising of this sale and the fees and commissions for conducting this sale.

For the purchase price the purchaser must execute bond with approved surety or sureties, bearing legal interest from the day of sale until paid and having the force and effect of a judgment with a lien retained upon said property as a further security. Bidders will be prepared to comply with these terms.

Given under my hand, this 2 day of February, 1987.
MARSHALL DAVIDSON,
Master Commissioner

2-4-3t.

A Dutch physician is said to have invented gin in the seventeenth century as a medicinal.

FEBRUARY BLOW-OUT SALE

At FRASURE'S FURNITURE AND RADIO SHACK

Frasure's bought out a major distributor's entire inventory of close-outs, discontinued, damaged, one, two-of-a-kind, factory reconditioned, out-of-carton items, etc. If you have rental property or are a flea market dealer, or just like a bargain, read this ad carefully! Brand names such as Panasonic—Crosley—Speed Queen—J.V.C.—Sharp—Bear Cat—Freedom Phone—Etc.

As we head into our 20th year as a major store in Prestonsburg, we want to give you more (we mean prices you won't find anywhere) than any other retailer. Sale starts now and ends when the quantity is gone! It's piled up on our floor and we must move it! Please—no layaways or phone orders. Delivery not included in these prices. If you have never had credit, we want to help you with one of our six credit plans. At these prices, you can't afford to rent! (Not all sale items advertised)



Sharp 30 Watt Audio Tower System
Powerful Stereo Amplifier, Sensitive AM/FM Tuner, Cassette Deck with Automatic Tape Selector System, Fully Automatic Turntable, 2-Way Bass-Reflex Speaker System, Deluxe Cabinet with Glass Door.

\$199⁰⁰



Technics Dual-Cassette with High-Speed Editing and Dolby® B&C NR
• Synchro-record starts each deck at the same time
• Dolby® Band C noise reduction for low noise and wide dynamic range

\$117 Dolby B & C



Panasonic-Techics
• Assorted Watts
• Digital-capable, high power handling capacity of up to 70 Watts

1/2 PRICE
As Low As **\$25**



12" DIAGONAL BLACK & WHITE PORTABLE
Walnut Simulated Wood-grained Finish, AC/DC Viewing Capability, 100% Solid-State Tuning System, Carrying Handle, VHF/UHF Antennas, Earphone

NOW 29⁸⁸



Crosley 30"-36" Size Gas Range
Recessed lift-up cooktop and removable oven door for easy cleaning.
Plug-in surface units. Smokeless broiler. Safety switches.

\$222



19" Color Portable TV
82 Channel Reception, Rotary Dial Tuning, Automatic Fine Tuning, Auto Color, Hand-some walnut grain finish.

\$144⁰⁰



JVC VHS-C Camera

399⁸⁸
• 2 ONLY!



PANASONIC CASSETTE-8-TRACK CLOSEOUT
• Digital Readout • Presets • Loudness Switch • Auto Reverse • Clock

\$25-\$99



Panasonic Auto Speakers
4" SLIM LINE COAX
FEATURES INCLUDE:
• 1-7/8" mounting depth
• Poly dome tweeter

\$12 PAIR
Reg. 39.95



SHARP

\$99



Panasonic VHS Tuner

89⁸⁸

Panasonic Blank Tape
\$3 Package of 2

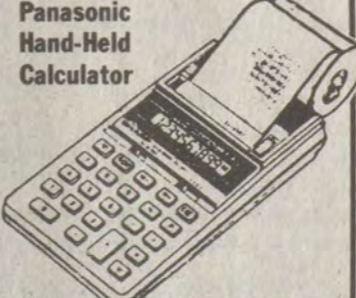

Panasonic Hand-Held Calculator



249⁸⁸
Quantities Limited



Freedom Phone Cordless Telephone

\$69⁸⁸ (Reg. 139.95)



Panasonic Telephone System
1/2 PRICE!

\$49⁸⁸
• Switchable Tone/Pulse, Do Not Disturb Key

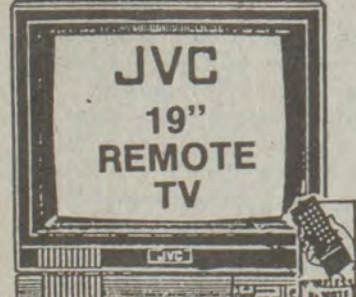

JVC 19" REMOTE TV

\$329

JVC 19" Monitor-Styled TV With Remote Control
• 112-channel frequency synthesizer tuner
• multi-function on-screen display
• convenient automatic sleep timer



Sony VCR's...
as low as **\$199⁰⁰**

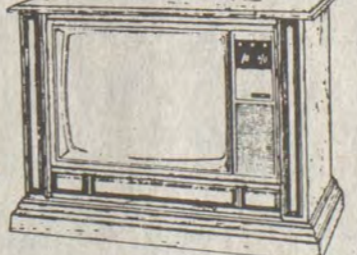

\$299⁰⁰
Panasonic
25" DIAGONAL COLOR CONSOLE
Simulated Dark Oak Wood-grained Finish, Classic Styling, 100% Solid-State Chassis, 82 Channel Tuning System, Auto Color, AFT, Picture Control, Casters



JVC 13" REMOTE TV

\$199⁰⁰

JVC 13" Portable TV with Remote Control



ROTARY DIAL DESK TOP
• Rotary dialing
• Desk top design
• Modular phone jack
• Full color packaging
• Assorted colors

\$19⁸⁸



SLIDE OUT SHELVES

12 Cu. Ft. 2-Door Energy Saver Refrigerator Freezer
Thermostatic temperature control. Two large vegetable crispers. Door shelves for bottles, butter, eggs, etc. interior light. Measures 24"W x 58"H x 24"D. Door storage.

\$299



Both ONLY
\$599⁹⁹

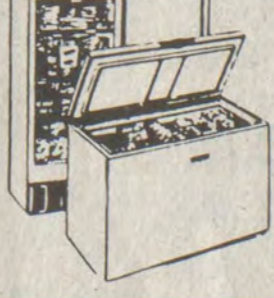

Crosley 15.2 Cu. Ft. Chest Or Upright Freezer Your Choice!
Built-in lock and key. Adjustable temperature control. Textured steel cabinet and door. Easy to keep clean. Energy efficient model.

\$298



Uniden Bearcat Scanner
Special! **58⁸⁸**

Wiser Food Choices Now Mean Fewer Health Problems Later

By JEAN MARIE DONAHUE
Christian Appalachian Project

In a daily diet of three meals a day, each of the four food groups should be included in each meal to provide the body with essential nutrients. The four food groups are meats, fruits and vegetables, dairy products, and breads. To ensure a healthy life, make better food choices and encourage better eating habits of children.

Milk is an essential calcium source of the body. Whole, low-fat, and skim milk all have the same amount of nutrients. The only difference is the fat content. For women, especially in the teen years and during pregnancy, it is essential to drink milk or provide another calcium supplement such as cheese or yogurt. Not only do females need calcium, but so do males.

Also essential to the body is water. Most of the body is made up of water, sixty-five percent. Hence, seven glasses of water a day help cleanse the body and get rid of wastes. Drinking pop is not the same as drinking water, and should not be used as a substitute for water. Pop is carbonated and contains caffeine. Unless it is a diet pop, pop contains a large amount of sugar, which can lead to dental problems. After drinking pop, brush the teeth in order to prevent

cavities and tooth decay.

Vegetables cooked in a steamer retain more vitamins. Frozen vegetables contain less salt (sodium) than canned vegetables. Less salt in a diet reduces the risk of high blood pressure. Broiling or baking meat, rather than frying reduces the fat content, which reduces the amount of calories. By reducing fat intake, the risk of heart disease and obesity is also reduced. Chicken, turkey, and fish contain less fat than beef and pork.

Making healthy food choices can help prevent future health problems. Also, by eating three well balanced meals a day, vitamin supplements are not essential. A positive attitude on diet and exercise can lead to a long and healthy life. For more information on nutrition and diet contact the Cooperative Extension Service in Prestonsburg, 886-2668.

HAVE YOU WRITTEN A BOOK?

Join our published authors in a complete, reliable publishing program, one that offers publicity, advertising, editorial assistance, and handsome books.

Carlton Press, the leading New York subsidy publisher, is seeking manuscripts for publication in book form. Fiction, poetry, juveniles, how-to, religious, and all types of non-fiction are being considered.

If you have a manuscript—or if your book is almost complete—you should get the facts. Send for the informative 32-page booklet, *How To Publish Your Book*, explaining our time-tested, comprehensive publishing program. You can obtain a free, professional evaluation of your manuscript's qualities and potential without obligation, and also receive a Carlton gift book to demonstrate our craftsmanship.

Editor Tim Ides (212) 714-0300
Carlton Press, Inc. 11 West 32 Street • New York 10001

Send me a copy of *How To Publish Your Book*

Check one:
 I have a complete (or partial) manuscript. Name _____
 I won't have a manuscript for some time, but do send me publishing details. Address _____

Week of Bono's Astro-View

Feb. 8-14, 1987

© By Lillian Bono *****

ARIES

(March 21-April 20)
Sudden changes in your personal life can be disrupting. Do not spend time worrying about situations beyond your control. Family members can be helpful.

TAURUS

(April 21-May 20)
Pursue that secret dream. Seek the support of family and neighbors at this time. They will be honored that you have turned to them for advice.

GEMINI

(May 21-June 20)
Do not hesitate to accept new challenges at work. Your creative talents could be noticed and encouraged.

CANCER

(June 21-July 22)
Communication increases this week. Use this time to catch up on correspondence you may have neglected.

LEO

(July 23-Aug. 22)
You are in command right now! Use your influence to promote yourself in new job opportunities.

VIRGO

(Aug. 23-Sept. 22)
Make the extra effort to get out and meet people. Stifle an urge to be reclusive.

LIBRA

(Sept. 23-Oct. 22)
Conflicts at home could be due to unexpected financial obligations. Being flexible will help to ease the situation.

SCORPIO

(Oct. 23-Nov. 22)
Romance is highlighted during the week. Take time to show a special person in your life that you care about his or her feelings.

SAGITTARIUS

(Nov. 23-Dec. 21)
Your mind is stimulated. Engage in academic and intellectual activities. Take a class or attend a lecture.

CAPRICORN

(Dec. 22-Jan. 19)
You are feeling creative and enthusiastic. Put your special talents to work. Pursue new job opportunities.

AQUARIUS

(Jan. 20-Feb. 18)
Focus time on community and neighborhood events. Make an effort to get involved and let yourself be known.

PISCES

(Feb. 19-March 20)
A major financial decision could be made now. Consult with family before acting on your own.

Pikeville College Has Dance, Gym Classes

Susan Beard, coordinator of the Pikeville College Continuing Education Office, reminds everyone that the popular dance and gymnastics classes are still enrolling students for the spring 1987 semester. Various classes are available each day of the week, and are arranged according to age and level of training. Ballet, pointe (toe), jazz, and tap are taught to children and adults at the beginning, intermediate and advanced levels.

For more information about the dance or gymnastics classes already in progress, or the other continuing education classes which will begin in early February, contact Susan Beard at the Continuing Education Office at Pikeville College, 432-9389.

Please Give To The
ANIMAL SHELTER

Middle Creek Rd., Prestonsburg

MEMBERSHIP APPLICATION

Contributing Member\$10
 Family Membership.....\$20
 Supporting Member.....\$50
 Sponsor Member.....\$100
 Other _____

Mail This Coupon and Check Payable To:
DEWEY DAM DOG & CAT PROTECTION SOCIETY
R.R. 1, Box 282-C
Prestonsburg, Ky. 41653

Your Donation Greatly Appreciated!

INDIVIDUAL GARAGE-R-STORAGE

U-STOR-IT
-LOCK-IT
-POCKET the KEY

—PERFECT STORAGE FOR—
FURNITURE-TOOLS
BOATS-SPORTS CAR

MONTHLY RATES

10x10	\$25
10x20	\$60
10x30	\$65

(606) 886-2734
or 886-2412

CLYDE B. BURCHETT
COURT ST.-PRESTONSBURG, KY.

Student Exchange Program Seeks Local Volunteers

Educational Foundation for Foreign Study, a non-profit high school exchange organization, is looking for enthusiastic people to supervise its programs in the Prestonsburg area. The foundation hopes to add Prestonsburg to its network of Kentucky communities already benefiting from EF Foundation's intercultural exchanges.

The foundation sponsors 6 or 10 month exchanges between teenagers and families from 20 countries, including the U.S. Area representatives serve as the foundation's local contact person in the host community, enhancing international communication among community members.

Joy Allameh, an experienced area representative from Richmond, has been selected by the foundation to recruit new volunteers in Prestonsburg. She will be traveling to the area in the next two weeks to interview people interested in becoming area representatives. For more information, please call her collect at 606-623-8746, or call EF Foundation toll-free at 1-800-447-4273.

2 CAN DINE FOR \$6.99

- Country Fried Steak
- Chopped Steak
- Catfish Dinner
- Liver and Onions
- Bacon Cheeseburger Plate
- Chicken Salad Delight
- Tuna Salad Delight
- Jerry's Julienne Salad

Your choice of any two of these eight dinners.

From the Heart

50% OFF ALL DIAMONDS

10 DIAMOND HORSESHOE
Sug. Ret. \$149.00
Our Reg. Low \$99.95
\$74

2 CARAT^{tw} Ruby & Diamond
Sug. Ret. \$399.00
Our Reg. Low \$269.00
\$199

1/4 CARAT
Sug. Ret. \$449.00
Our Reg. Low \$299.00
\$224

1/4 CARAT^{tw}
Sug. Ret. \$329.00
Our Reg. Low \$199.00
\$164

RUBY & DIAMOND
Sug. Ret. \$199.00
Our Reg. Low \$129.00
\$99

14 KARAT HERRINGBONE CHAINS

20" Triple
Sug. Ret. \$70.00
Our Reg. Low \$44.99
\$39⁹⁷

18" Triple Medium
Sug. Ret. \$100.00
Our Reg. Low \$69.99
\$59⁹⁷

18" Triple Heavy
Sug. Ret. \$260.00
Our Reg. Low \$169.99
\$149⁹⁷

1/4 CARAT^{tw}
Sug. Ret. \$239.00
Our Reg. Low \$159.00
\$119

28 DIAMOND
Sug. Ret. \$299.00
Our Reg. Low \$199.00
\$149

LIFETIME GUARANTEE!

DIAMOND HEART PENDANT
Set in 14K Gold Overlay Mounting.
Sug. Ret. \$45.00
Our Reg. Low \$29.99
\$24⁹⁷

LADIES HEART BRACELET WATCH
Sug. Ret. \$87.50
Our Reg. Low \$59.99
\$49⁹⁷

Sale good thru Feb. 17.

One of the good things going on at Jerry's.

Offer good December 29 thru March 1.
Good only at participating restaurants.

Jerry's RESTAURANTS

117 University Avenue
HIGHLAND'S PLAZA
Prestonsburg
Mon.-Sat. 10-6
Sun. 1-6

C. & H. RAUCH
JEWELERS

Illustrations enlarged to show detail. Merchandise availability subject to prior sale. © Copyright 1987.

SELL IT FAST! BUY IT RIGHT! USE WANT ADS!

PIANO FOR SALE
WANTED: RESPONSIBLE PARTY TO ASSUME SMALL MONTHLY PAYMENTS ON PIANO. SEE LOCALLY. CALL CREDIT MANAGER 1-800-447-4266. 1-21-31

RAY HOWELL BUILDING & HOME IMPROVEMENTS
• REMODELING • DECKS
• PAINTING • ROOFING
• DRYWALL • FENCES
• TEXTURING • STORAGE BLDG.
• WALL PAPERING • ETC.
FOR ALL YOUR HOME IMPROVEMENT NEEDS.
789-8731

Remodeling Special
Goodman & Thornsby
Emma, Ky.
Remodeling for all retired and fixed income people.
10% DISCOUNT ON ALL REMODELING
Phone: 874-9403 or 874-2711 12-3-87

HOUSE FOR SALE
Located in Maplewood Village at Banner, Ky.
3-bedroom, 2 baths, out of flood zone. Low interest assumable loan, satellite and all major appliances included.
Call **874-8986 or 285-3274** 1-14-87

SCOTT'S CONSTRUCTION
• Dozer Work
• Fill Dirt—3 Trucks
• Track Loader Service
—Reliable Service
—Dependable Personnel
—Reasonable Rates
• Free Estimates •
946-2447 or 358-9348 11-26-87

Water Well Drilling
Most wells drilled in half a day by Rotary Machine
Kinzer Drilling Co.
Allen, Ky.
Phone **874-2258**

HITCHCOCK REPAIR SERVICE
Installation—Repair—Parts
Furnaces, Refrigerators, Washers, Dryers, Ranges, Microwaves and Freezers—All major brands.
886-1473
886-6900 12-10-87

CONCRETE Commercial & Residential
• Floors • Patios
• Walls • Sidewalks
• Foundations • Driveways
Free Estimates
Ousley Concrete Const., Inc.
West Prestonsburg, Ky.
PHONE JAMES OUSLEY
886-8373

Complete line of:
★ Rustic Veneering Stone
★ Cut Stone
★ Slate and Marble Tile
—READY MADE—
★ Concrete Steps
★ Marble Hearths
★ Marble Mantles
★ Flagstone

SANDY VALLEY MONUMENT AND BUILDING STONE CO.
ALLEN, KY. 874-2273

FOR SALE COMMERCIAL BUILDING & LOT
Allen, Ky.
606-874-8153 2-4-21

FOR RENT
Three-bedroom brick house at Harold. \$450.00 per month. Deposit required.
(606) 432-1019 1-14-87

FOR SALE
16' Boat with trailer. 85-H.P. with new seats, walk through windshield. \$2,300.
Call **478-9423**
874-9171 1-14-87

BOB WHITE CONSTRUCTION
Box 282, Prestonsburg, Ky.
• Dozers • Backhoes
• Dump Trucks
FREE ESTIMATES
Call **886-3544**

FOR SALE
1982 Chevrolet Scottsdale C30 Cab and Chasis 1-ton truck. Dual Wheels.
Call **478-9423, 874-9171** 1-14-87

PRE-FINISHED PANELING
As Low As **\$295** Per 4'x8' Panel
Call: **GOBLE LUMBER, 874-9281** 9-10-87

NEW TOWNHOUSES FOR RENT
Unfurnished. \$350 per month plus deposit.
Call Goble Lumber:
874-9281, Days
874-2318, Nights 1-7-87

MUL-T STORAGE
Storage Units for Rent
Prestonsburg, Ky.
886-1896 1-21-87-Pd.

TROY'S CABINET CENTER
US 23, Ivel, Ky.
Stock or Custom-Built Cabinets
Kitchen Cabinets, Vanities
Thermador Appliances on Display
Free Estimates Discount Prices
Call **478-5344**

WHEN WE BUILT IT, YOU GET MORE BUILDING FOR YOUR MONEY.



HERE'S WHY:
We custom-design and construct buildings to fit your precise needs—without cost penalties or added construction time. Industrial, commercial, warehouses, agricultural, recreational and institutional. Durable, attractive and energy efficient.

VARCO-PRUDEN AUTHORIZED BUILDER
F. E. E., Inc.
606-886-8852
Prestonsburg, Ky. 41653

WHEN YOU KNOW WHO WE ARE, YOU WON'T BUILD ANY OTHER WAY.

SEASONAL POSITIONS AVAILABLE
Applications being taken for part time seasonal jobs in Floyd and Johnson Counties. Applications may be picked up at the Division of Forestry, 503 South Lake Drive, Prestonsburg until February 11, 1987—or, contact Stephen Brackett, District Forester, 886-8590.

YARD SALE
Sat., Feb. 7
9 a.m.-6 p.m.
at
St. James Church
Located behind Heck's Shopping Center On University Drive
HOUSEWARES, CLOTHES and FURNITURE.

JOB OPENING
Southeastern Kentucky Coal Company needs an accounting supervisor. Requires 5 years accounting experience. Preferably within the coal industry. Experienced with IBM PC, and Lotus 1-2-3 required. Send resume to Manager of Human Resources, P.O. Box 629, Jackson, Ky. 41339. 2-4-21

WESTFALL ENTERPRISES, INC. IVEL, KY.



"For all your ditch-digging needs—Call Us!"

- Gas Lines • Sewer Lines
- Water and Irrigation Lines

CALL **874-9171, 478-9423, or 478-9443**
Mon.-Fri. 8 a.m.-5:30 p.m. 12-4-87

Big Sandy Concrete Construction Inc.
Commercial and Residential:
• Footers • Walls
• Grade Beams • Slabs
• Driveways • Patios
• Colored Concrete • Exposed Aggregate
• Concrete Basement Walls and Paved Ditches
886-1192

COLLINS SECURITY SERVICE
LICENSED • BONDED • INSURED
24-HOUR GUARD SERVICE
20 YEARS SECURITY EXPERIENCE



(606) 886-3432 or (606) 886-3665

INVITATION TO BID
LEASE OF REAL PROPERTY FOR AGRICULTURE LAND
LOCATED AT THE
PAINTSVILLE LAKE WILDLIFE MANAGEMENT AREA
TEN (10) MILES NORTH OF PAINTSVILLE, KY. ON HWY. 172
Sealed bids will be opened at 2:00 p.m., EST, Wednesday, February 18, 1987, at the Division of Real Properties, Room 171, New Capitol Annex, Frankfort, Kentucky, for the purpose of leasing agricultural land at the Paintsville Wildlife Management Area, ten (10) miles North of Paintsville, Kentucky on Highway 172. Bids forms and further information may be obtained from Frank Wiley, Division of Real Properties, Monday through Friday, 8:00 a.m. to 4:30 p.m., phone (502) 564-2253.
The Commonwealth of Kentucky reserves the right to reject any and all bids. 4-28-21

IF YOU'RE INTERESTED IN COLLEGE • NEW JOB SKILLS EXTRA INCOME
or maybe just a more exciting weekend
You Need to call **RANDY BARNETT.**
He can tell you about:
Job Training in Specialized Fields up to \$1500 a year extra income
Call Today!
The Kentucky National Guard
886-3442 or 1-800-372-7601

FOR RENT
House at Stanville. Couples or with one child. No pets. \$175 per month. Call **478-9757, Virginia Jones.** 1-21-87-Pd.

FOR RENT
Near college. Unfurnished 3-bedroom house, beautiful 2-bedroom apartment in Neeley's Mill, 1-bedroom furnished chalet. No pets. Lease and security deposit required.
886-3565 after 4 p.m.

FOR SALE
New 3-bedroom brick with garage and large decks at Harold. Reduced to \$59,500.
(606) 432-1019 1-14-87

HOUSE FOR SALE
4-bedroom brick, living room, dining room, T.V., den, 10 cedar closets, all new kitchen, carpet, central heat & air conditioning. Full basement, 2 rooms finished w/fireplace, 2 Sierra stone patios.
OLD ALLEN
874-2497 2-4-41-Pd.

• **PLUMBING REPAIR**
• **SEWER REPAIR**
• **CARPENTER REPAIR**
Call Sam Goodman.
874-9990 1-14-87

ELECTROLUX is looking for qualified individuals to train for management of our local offices. Excellent earnings opportunity. Our managers receive \$300 per week guaranteed, plus bonus overrides and incentives. Call 452-4700 for interview. Equal Opportunity Employer. 2-4-11.

GRAVEL & SAND FOR SALE
DUMP TRUCK FOR HIRE
285-9901 2-4-87

TRAILERS FOR RENT—No children, no pets. Couples or singles preferred. Also trailer space for rent. Call 874-2114 after 5 p.m. or 874-2141 before 5 p.m. Aker's Trailer Court. 2-4-21.

FOR RENT—Three bedroom house. Newly remodeled, located in Auxier Heights. Call 886-3552. Dave Ward. 2-4-21.

FOR SALE—15½' runabout, walk thru new rebuilt Johnson 115 with new rebuilt 135 lower end, 135 carbs, new 19 prop, Tenn. Dr. on trailer, new batt. 2 fuel tanks, all for \$4,000 firm. After 6 p.m., 886-6399. 2-4-21-Pd.

FOR SALE—Colt 45 auto custom \$800; Colt 45 auto gold cup. \$800; Colt 9 mm. auto \$375; S & W M17 with redfield scope \$375. Winchester NRA 30-30 100th annv. muskett \$400. After 6 p.m., 886-6399. 2-4-21-Pd.

FOR RENT: Trailer or camper space. Just outside city limit. Call 886-2474. 2-4-31-Pd.

FOR RENT—1-5 room unfurnished house. 1-2 room and 1-4 room furnished apartments. 886-3154 or 886-8757. Neeley's Apts. 2-4-31.

FOR SALE: Dozer tracks for D-8 and D-9 Cat. Call after 4 p.m., 447-2496. 2-4-31-Pd.

PIANO LESSONS: Call David Leslie after 2 p.m. 886-3744. 2-4-41.

FOR SALE OR BUY good used furniture. 886-3394 or 886-2077. 2-4-41-Pd.

TOP PRICE for standing timber. By the thousand or by the boundary. Call collect after 7 p.m. 606-265-3671 or 606-265-4136. 2-4-41-Pd.

IS IT TRUE YOU CAN BUY JEEPS for \$44 through the U.S. government? Get the facts today! Call 1-312-742-1142, Ext. 2536. 2-4-41-Pd.

FOR SALE OR WILL TRADE: New and used tires, wheels, roll bar, rear window, louver back bumper for P.U. truck, electric range, gas heaters, wood burning stove, water heater, manual typewriter, stereo and much more for home or shop. Phone nos. 874-2289 or 874-2248. 2-4-41-Pd.

HOUSE AT AUXIER FOR SALE: 4 bedrooms, two baths, living room, kitchen, family room. Call after 6, 886-1414. Ovelta Fleenor. 2-4-41.

HOUSE FOR SALE at New Allen, 5 rooms and kitchen and utility room. 50x100' lot with chain link fence. Outside building. James Settles. 874-2805. 2-4-41-Pd.

PRESTONSBURG FURNITURE: 2 piece living room suites starting at \$249; recliners at \$169; 5 piece dinette set \$239; 3 piece bedroom suites \$299. Also we have lamps and lamp shades. 886-8384. 2-4-41-Pd.

CARPENTRY WORK—All types, new homes from ground up, additions or remodeling. Also any type concrete or block work. And interior or exterior painting and trim work. Call anytime. Free estimates. Will furnish references, 17 years experience. Robie Johnson, Jr., 886-8896. 2-4-81.

HOUSES FOR RENT at Drift. Each house has two bedrooms, dining room, large living room, large kitchen, laundry room and bath. Each house is fully carpeted and has air conditioner. Couples preferred. William Arrowood, Drift, Ky. 2-4-81.

ROSE'S USED FURNITURE, dish washer, refrigerator, gas stove, gas heater, washer and dryers, base cabinets, dinette set, 8 piece dinette, hide-a-bed, living room suites, gun cabinet, China cabinet, hutch, coffee and end tables, chests, wardrobe, bass guitar, guitar and amp, head boards, full beds, bedroom suite, dressing table, desk, bookshelf, and more. Turn across from Brandy Keg Market on Lake Road. First house on right. 886-1561. 11-Pd.

3 BEDROOM BRICK, family room, fireplace, utility and dining room, central heat and air. Garage. Alum. trim. Make offer. After 5 p.m., 886-6774. 2-4-21-Pd.

FOR RENT at McDowell. 1 bedroom furnished apartment. \$175 and utilities and security deposit. 377-6881. 2-4-21-Pd.

FOR SALE—Deep freeze. 15.5 cubic ft. Almost new. Sears Kenmore. Chest type. \$150. 358-3075 after 10 a.m. 2-4-21.

FOR SALE—3 bedroom house in Goble Roberts. Call 886-6851. 2-4-21-Pd.

FOR SALE—1981 Chev. Luv Pu, 4 cyl., 4-speed, mechanically sound. Call 886-6626 after 5 p.m. 2-4-21-Pd.

FOR RENT—House. 2 or 3-bedroom, partly furnished. Washer and dryer. Complete kitchen. 478-9945. Fran Swiger. 2-4-21.

I WILL DO BABYSITTING in my home evenings/night and will babysit for people who want to go out for the evening. Prestonsburg. 886-9809. 2-4-21-Pd.

2 BEDROOM FURNISHED MOBILE HOME, Harold, Ky., \$225 month plus utilities. Deposit required. No pets. One child. HUD acceptable. Call 432-5261. 2-4-21-Pd.

WANTED: 5 ft. glass showcase in good condition. Betsy Layne Pharmacy. 478-9474. 1-21-41.

TRAILER LOT FOR RENT—886-2965. Ray Music. 1-21-41.

FOR SALE—Coal truck 1975 International Paystar 5000. Heavy duty. Call 358-4082. Delbert Meade. 1-21-51.

HOUSTON CONSTRUCTION: New homes; additions; remodeling. 18 years experience, quality work. At fair prices. Free estimates. Call anytime: 789-5589. 1-21-91-Pd.

LOW PRICES ON NEW AND USED FURNITURE. Located on Route 122 (Left Beaver) across from the Salisbury Methodist Church. 285-9354. 1-21-10-Pd.

FOR SALE—1975 Camaro, red, brown interior, 6-cylinder, auto, p.s. and p.b., runs good. \$1,050. Ask for Dave. 358-9801 or 358-9569. 11-Pd.

DIRECT SELLING—\$12,000-\$20,000 income 1st year. Ambitious, sports-minded, want rapid advancement. Apply in person, Dept. for Employment Services, North Lake Drive, Prestonsburg, Ky. Equal Opportunity Employer M/F. 11.

8% ASSUMABLE MORTGAGE! 3 bedroom, 2 baths, family room with fireplace, 2 car garage, low utilities, fenced yard and more. 2 miles from Prestonsburg out of flood zone. Call 886-9961 after 5. 11-Pd.

FOR RENT—Furnished trailer. Clean, utilities paid, washer-dryer, near Prestonsburg. Private, working men only. No pets. Suitable for two. 886-3941. 11-Pd.

TWO BEDROOM HOUSE and a two bedroom trailer for rent. Real nice. Prefer couple or with one child. 886-2077. 11-Pd.

MY FRIENDS' CLOSET CONSIGNMENT SHOP has a large selection of winter clothing, shoes, household items from 25¢ up. Will soon be accepting spring clothing. Come by and save a lot. 2½ miles out Abbott Road, Prestonsburg. Evenings 5-8, Sat. 10-4. Phone 886-1480. 11-Pd.

NEED YOUR MOBILE HOME MOVED? For free estimates call 886-1548. 11-Pd.

FOR SALE—12x60 2 bedroom mobile home. New carpet, stove and refrigerator. \$4,000 or best offer. 886-1548. 11-Pd.

FOR RENT—2 bedroom trailer, new carpet, in excellent shape. Couple or couple with one child. Close to Prestonsburg. 886-1548. 11-Pd.

ATTENTION! TO THE UNEMPLOYED:
On Monday, February 9, our company will interview to put 23 people to work. Company offers no lay-offs, rapid promotions and advancement training. Local company has immediate openings in all departments. Applicants must be 18 or older, neat in appearance and ready to start now. Interview times are 11 a.m., 2, 4, & 6, Monday, Feb. 9th only. Interviews held at the Windmill Restaurant, Pikeville. Be on time and dress appropriately for interview.

Terry's Auto Sales
WHEELWRIGHT JUNCTION • 452-2664
Terry Branham, Owner/Operator

• **BANK FINANCING AVAILABLE** •

- **1984 PONTIAC FIREBIRD**—Beautiful. Red in color. Very sharp car!
- **1984 DODGE 600**—Power steering, power brakes, automatic, air. Nice car.
- **1983 CADILLAC SEDAN DeVILLE**—Maroon exterior/interior. Loaded!
- **1982 BUICK CENTURY LIMITED**—This car has everything!
- **1982 BUICK LeSABRE**—Power steering, power brakes, automatic, air, AM/FM.
- **1981 OLDS CUTLASS LS**—Automatic, power steering, power brakes, AM/FM.
- **1979 PONTIAC BONNEVILLE BROUGHAM**—This car is loaded!
- **1979 CHEVROLET PICKUP TRUCK**
- **1974 TOYOTA CELICA**—Automatic, air, AM/FM cassette. Nice little car.
- **1973 CHEVROLET IMPALA**—49,000 actual miles, new tires, excellent condition.
- **POP-UP CAMPER**—All fiberglass. Stove, refrigerator, furnace, sleeps eight. Nice camper.

CLOSE-OUT SALE ON ALL NEW TIRES! ALL SIZES.
Tires selling at \$5.00 above cost!

SELL IT FAST! BUY IT RIGHT! USE WANT ADS!

SIGNS FOR RENT. 40"x8" portable flashing arrow with letters. \$35 month. Minimum 2 month rental. Delivery. Same day. 478-9089. 1-14-4tpd.

FOR RENT—2 bedroom trailer, gas heat, private lot. Also 2 trailer spaces. Private lot. Phone 478-5577. 1-14-4tpd.

FOR SALE OR TRADE—TD-15 dozer with tractor and lowboy. 1969 international dump truck. 1968 International dump truck. 1979 C 70 Chevrolet dump truck. 1973 3/4 ton Ford pickup. 1977 1/2 ton Chevy pickup. 1979 3/4 ton 4 wheel drive Dodge pickup. 1968 Monaco Dodge car. 9 N Ford tractor with plows and disc. 2000 Ford diesel tractor. 1020 John Deere tractor with loader. 1976 Ford 1 ton with cattle racks. Financing available. See at Frasure's Farm Equip. North Lake Drive City 886-6900. 1-14-4t.

DOES YOUR VCR need the heads clean. Call 886-2086 and let an electronics technician do the job. Competitive rates. Can do the job in your own home. Kenneth Watkins. 1-14-4t.

HOUSE FOR SALE—Wheelwright, Ky. 452-2813. Chester Little. 1-14-4t.

WILL DO BACKHOE AND DOZER WORK. Also have 1981 trailer for sale. 886-3377. Otis Stone. 1-7-4t.

L.P.N. OR R.N. TO complete mobile insurance exams. Excellent part-time position. Send resume to: P.M.L., P.O. Box 2267, Huntington, W. Va. 25723. 1-14-4t.

RED DOG FOR SALE—You load and haul, \$2 per ton. We load, you haul, \$3 per ton. Delivering service available. Call One Stop Market, 437-7040. 1-14-4t.

FOR SALE—100'x180' lot and 14x65 trailer located at Dwale. 874-8977. 1-14-4tpd.

EARNING OPPORTUNITY with Avon. Earn money and prizes too. For information call Jancy 886-2082. 1-14-4t.

KIRBY'S Authorized service special. Have your old Kirby refinished. Jan. 12-Feb. 12 for only \$99. Some restrictions apply. For more information, call 874-9149. 9 a.m.-3 p.m. 1-14-5t.

FIREWOOD FOR SALE, mixed wood. 886-6782. Russell Ousley. 1-14-8t.

BROOKSIDE APTS. OF THELMA: Recently remodeled spacious 2 bedroom apts. FIRST MONTH FREE RENT—All utilities paid except electricity. Call 789-2057 or 789-2059. 1-14-8t.

FOR SALE—2 farms in Floyd county on blacktop road. One 40 acre parcel; one 60 acre parcel; plus 2 corner lots in West Prestonsburg. If interested contact Don Pitts, 5490 Hummer Lake Road, Oxford, Michigan 48051. Telephone 313-628-4056. 1-14-16tpd.

FOR RENT: New Allen. 2 bedroom mobile home suitable for 1 or 2 people. Completely furnished. No children or pets. M. Hammond. 874-9052. 1-21-3t.

FOR SALE—A two-bedroom, three-year-old trailer. Excellent condition and lot with fenced backyard. Located at Mountain Estates near Porter school and Highland hospital. Will consider selling trailer only. Hardware Charlie Gas Co., 789-3206 or 886-8822. 1-21-3t.

FOR SALE—House and four acres of land. Three bedrooms up and two bedrooms down, fireplace, family, dining room, living room, full bath down. Central heat and air. City water. Located on Jane Brown Branch behind Plantation Motel. \$60,000. 606-886-3539. Lona Setser. 1-21-3t.

FOR SALE—Used freezers, refrigerators and air conditioners. Frasure's Furniture. Call 886-6900. 6-5-ff.

NOW DOING—Small carpenter jobs. Porches, patios, roofing, siding, add-ons, electrical wiring. Phone 358-9617 or 946-2529. 11-26-12tpd.

FOR SALE—1978 Cadillac Coupe Deville. New paint, new tires, sharp. Phone 358-9830 or 886-8726. 1tpd.

EAST KY. ROOF TRUSS CO. Made to your specifications. Residential & Commercial. Call Henry Setser, 886-9563. 12-18-ff.

CHAIN LINK FENCE—Residential & Commercial. Call Henry Setser, 886-9563. 12-18-ff.

SPECIAL SHEET METAL WORK: Professionally-made fittings for heating and cooling systems. Phone 874-9218, Allen. 6-26-ff.

OFFICE SPACE FOR RENT—800 ft. office and storage unit with off-street parking. Ideal for professional or clerical. Off S. Lake Drive between Horn and Marshall Streets. Call Burl Wells Spurlock, 886-2321 or 886-3160. 3-9-ff.

DRIVER TRAINING for teens and adults with certified instructor at Prestonsburg Community College. Call 886-3863, Ext. 215. 1-16-ff.

SCOTT'S USED & NEW FURNITURE and Carpet: Four miles above Martin on Route 122. Great bargains. Phone 285-3705. 3-6-ff.

FOR HIRE: Bulldozer, backhoe, dump truck. Call 358-9142.

HOUSE OR TRAILER FOR RENT at 1vel. Couple (or) couple with one child. No pets. References required and deposit. Call 478-5970 or 478-9600. 1-23-48tpd.

SELL OR LEASE apts. Twin Bridges at Martin. J.R. Sammons. 285-3914. 7-30-ff.

NOTICE TO ADVERTISERS

All classified ads scheduled for only one week, must be paid in advance. All classified ads with only telephone numbers must be paid in advance.

CLASSIFIED ADVERTISING RATES

10¢ per word, if paid in advance
15¢ per word on charge account
(\$2.70 minimum on both)
\$3.40 per column inch.
Deadline 12 noon Monday.

FOR RENT: 5-room house, large bath, covered patio, carport, central heat/air, w/w carpet, stove, dishwasher, drapes included. References and D.D. required. Available January 26. Call 885-7871. 1-28-2t.

FOR SALE—1970 Ford pickup, new tires. Good shape. \$700. 1980 Toyota Celica, \$1,350. 1979 Buick Regal, \$1,300. 358-9103. Tim Conley. 1-28-2t.

FOR RENT—2 bedroom furnished trailer located at Harold. Call 432-2311 after 5 p.m. Peggy Steele. 1-28-2t.

FOR RENT—House unfurnished. 2 bedroom with carpet basement and newly remodeled behind Glynview Shopping Center on old 114 about 2 miles from schools. 285-9078 or 886-2695 after 5 p.m. I. Baldrige. 1-28-2t.

FOR RENT—Trailer in Allen. Husband and wife and one small child. 874-2225. R. Smith. 1-28-2t.

FOR RENT—2 bedroom mobile home. 886-1012. J. Whitaker. 1-28-2t.

MUST SELL, 1979 Ford truck supercab. Aut. transmission 400 engine, A/C, cruise, tilt steering, delayed wiper, no rust. Excellent condition. \$1,750. After 4 p.m. 874-9962, 886-8385. P. Bailey. 1-28-2t.

HOUSE FOR RENT—Located at East Point on old road to Paintsville. Located off main road. 3 bedroom, large kitchen, living room, bathroom. Call after 6 p.m., 886-6978. 1-28-2tpd.

FOR LEASE—Three-bedroom, bath and-a-half townhouse. Hylton Homes, 874-9033, day, 478-2458, night. 1-28-2t.

TRAILER FOR RENT at Allen. \$250. Deposit required. 874-2800. Barbara Whiff. 1-28-2t.

TRAILER FOR RENT—Furnished. Would accept one small child. 886-8724. Edith Stumbo. 1-28-2t.

RETAIL MERCHANDISE SERVICE REPRESENTATIVE National Jewelry Accessories Service Company is seeking a parttime representative for the Prestonsburg and surrounding area. Responsibilities include, in-store merchandising, inventory control and ordering. Flexible hours. Weekdays only. Excellent payrate. Must have a car. Call toll free 1-800-556-7694 weekdays. 2-4 p.m. only. 1-28-2t.

WANTED: Life Health and Accident Agent, better commissions. Sales manager opportunity for Eastern Ky. area. 606-277-7949. Ask for Jennifer. 1-28-2t.

FOR RENT—Furnished 2-bedroom mobile home. Gas, security light paid. City water. Red barn storage, w/w carpet. Near Parkway. 5 minutes from Prestonsburg. Privacy. \$285 month, \$100 security. 886-3902. 1-28-2tpd.

CHEVE (CITATION)—81, good condition, no rust, 4 cyl., 4 doors, p.b., p.s., fwd., 2.5 lit. \$1,795. Call 886-1923. 1tpd.

HOUSE FOR RENT at Lancer. \$225 per month, \$100 deposit. 886-3184 or 886-3898. Ella Compton. 1-28-2t.

FOR SALE—4 piece Antique bedroom suite. Betty Hunt. 886-6365. 1-28-2t.

FOR RENT—2 bedroom trailer, water and garbage furnished. 874-9858. 1-28-2tpd.

FOR SALE OR RENT—3 bedroom house, located at Price with 25 acres of land. 447-2348. Eddie Bates. 1-28-2t.

CARPENTRY WORK—New homes and remodeling, roof shingling, house painting, concrete work, retaining walls, block foundations. Free estimates. 886-8603. 1-28-4tpd.

HOUSE FOR SALE—At Hueysville. Carmel or Brenda Conley. 358-4254 or 358-4093. 1-28-4t.

SHELL MART, good hot home cooked food 2.68 dinner from 10-6 p.m. Fresh donuts daily and fresh deli sandwiches. North Lake Drive. 1-28-4tpd.

TOP PRICE for standing timber. By the thousand or by the boundary. Call collect after 7 p.m. 606-265-3671 or 606-265-4136. 12-10-8tpd.

AKC TOY POODLES. White, 2 males. \$275 each. Call after 6 p.m. 432-5306. 1-28-3tpd.

FOR SALE—Spinnet-Console piano bargain. WANTED: Responsible party to take over low monthly payments on spinnet piano. See locally. Call Mr. White, 800-327-3345, Ext. 102. 1-28-3tpd.

FOR SALE—Mobile home. All electric. Excellent condition. Ron Caudill. 886-6792. 1-28-3t.

CARPENTRY WORK—New homes, remodeling, drywall, roof shingling, house painting, concrete work, retaining walls, block foundation. Free estimates. 886-3052. James Watkins. 11-12-12t.

FOR RENT—4 room upstairs apartment. Couples or singles. No children. No pets. Call Jeanette Hubbard. 886-2557. 11-12-12t.

REDUCED MENDOTA VILLAGE. 3 bedroom brick, bath and half, carport and much more. Call today for appointment. 874-2088, after 5 p.m., days 886-2048. Hansel. 1-28-2t.

FOR SALE, cheap cheap cheap 75 Ford Elite. \$495. 886-1225. L & H Used Cars. 1-28-2t.

FOR SALE, cheap! cheap! cheap! 76 Buick Century. V-8 aut., \$395. L & H Used Cars. 886-1225. 1-28-2t.

FOR SALE—75 Nova. 6 cyl, auto., in floor, bucket seats. \$795. L & H Used Cars. 886-1225. 1-28-2t.

FOR SALE—11 ft. Cabover truck camper. A/C sleeps six. Parting out 77 LTD and 78 Granada. Call 886-6836. 1-28-2tpd.

FOR SALE—Good mixed hay. Call 886-6648. 1-28-2tpd.

HEY, IF YOU NEED construction work done call Keith Stapleton, for dozer, loader, backhoe and trucks. Call 874-9486. 1-7-6t.

REASONABLE CONSTRUCTION new homes, remodeling, shingles, complete. Free estimates. Jackie Conley, 358-4151. 1-7-8t.

CORN FOR SALE. Near U.S. 23 intersection at Allen. James Riley Hall. 874-2238. 1-7-12t.

NOW BUYING used washers, dryers, stoves and air conditioners. Working or not. 946-2529 or 358-9617. 1-7-12tpd.

NICE, SPACIOUS HOME-BUSINESS combination for sale. Excellent for someone in the barber or beauty shop business. Priced to sell. 789-8731. 1-7-12t.

LIKE NEW—16 cubic ft. upright freezer; also, small apartment, size Frigidaire refrigerator, Westinghouse electric range with double ovens and stove-top grill, two burners. 789-8731. 1-7-12t.

WANTED—Room in quiet private residence in Prestonsburg. Single male. Can give references. Call Joe Porter, 886-8506. 1-7-12t.

BOLEN APPLIANCE REPAIR. Now selling new appliances. Washer and dryers. \$695 a pair. 358-9617 or 946-2529. 12-17-12tpd.

HEATERS REPAIRED? Room heaters, warm morning. Martin, Cozy repaired in shop. Bring them in to Sandy Valley Hardware. 10-8-ff.

GRAVEL FOR SALE: \$8.75 per ton, plus delivery charge. Call 886-3425, JIM COX. 6-23-ff.

HEY LOOK! We repair washers, dryers, ranges, all types appliances. Parts ordered for you. Call 358-4009 or 358-9617. 11-3-12tpd.

OFFICE SPACE FOR RENT: Downtown Prestonsburg. 886-2734 or 886-2412. 5-22-12t.

FOR SALE: Reconditioned washers, dryers, gas and electric ranges, furniture, new and used parts for all makes and models. Refrigerator parts ordered for you. All guaranteed 60 days. For cheap appliances and parts, plus a good guarantee, call us. 358-9617. 4-25-12tpd.

BOAT SPECIAL—Want your boat to look nice again? Complete refinishing. Call Wells Body Shop. 886-0634. R. Wells. 12-17-8t.

FOR SALE—Block building and lot behind swimming pool at Wheelwright junction. Reduced to \$7,000. Phone 452-2277. G. Newsome. 12-17-8t.

FOR SALE—Peke-a-poo puppy 5 months old. 874-8156. 1tpd.

69 DODGE SUPER BEE, 444 barrel, good condition. 377-6529. Junior Howell. 2-4-2t.

BABYSITTER WANTED—Live-in preferred. Must be available evenings until 1:30 a.m.-2:00 a.m. References required. Call 789-5029. 2-4-2tpd.

SHOTGUNS FOR SALE—1100 automatic, 410 gauge, 28 gauge, 20 gauge, 16 gauge, 12 gauge, with vent rib barrel. Treadmill for sale. 358-4987. Edward Ritchie. 2-4-2t.

FOR SALE: 82 Renault Fuego. Low mileage. Fully loaded. \$4,000. 84 Honda V45 700cc magna, black and gold. Two full face helmets go too. \$2,300. Both are in great shape. 886-2994. 2-4-2tpd.

TRAILER FOR RENT OR SALE—2-bedroom, total electric, clean. Good location. Phone 886-2994 or 886-1541. Parkway Mobile Home. 2-4-2t.

CUSTOM PICTURE FRAMING 25% off on all orders through Feb. 20th. Gene Gray limited edition-signed prints—1/2 off frameworks, gallery, Martin, Ky. "Across from entrance to Stephens Branch." 2-4-2tpd.

TRAILER FOR RENT in New Allen. 874-2720. Sonja's Beauty Shop. 2-4-2tpd.

FOR SALE—'77 Chrysler Cordoba; '71 Volkswagen; '70 Jeep; '77 Plymouth Volare. Also, two Great Dane pups free to good home. Call Mack Harvey's garage. 285-3928. 2-4-2t.

FOR SALE—'80 Toyota pickup long bed. 79 Ford pickup super cab. 285-9656. Gary Baldrige. 2-4-2t.

FOR SALE—1975 Mobile home, 12x60, furnished, 3 bedrooms, washer and dryer. \$6,500. Call 886-8592; after 6, 886-8937. General Equipment. 2-4-2t.

FOR SALE—Wood burning stove. Call Press Hughes. 886-6784. 2-4-2t.

FOR SALE—79 Chevy van, Series 20, excellent shape, \$4,200. 874-2004 after 6. Rebecca Abner. 2-4-2t.

FOR SALE—78 Camaro, excellent for parts, or repair and drive, straight six, western wheels, Mitsubishi stereo. \$800. 874-2004 after 6. Rebecca Abner. 2-4-2t.

LOTS FOR SALE—One mile from downtown but out of city limits. All utilities. Pick out your own private setting. Call 886-1313. Paul Patton. 2-4-2t.

BEAGLE PUPS FOR SALE—\$25. Blue/white male beagle \$150. Call 886-1313. Paul Patton. 2-4-2t.

EFFICIENCY APT. FOR RENT for one working lady or gentleman. Also sleeping room. References required. 606-886-9636. 2-4-2tpd.

FOR RENT—Efficiency apt. \$225 per month. Utilities paid. Ideal for singles. Deposit required. Call 744-9310 after 5 p.m. or all day Sunday. 886-0629. Homer Fugate. 2-4-2t.

HOUSE FOR SALE—3 bedrooms, central heat and air, fireplace. F.H.A. approved. 1/2 mile up Calf Creek. 874-2003 or 874-2538. 2-4-2tpd.

1980 250 CHEVY MOTOR, plastic camper top; Brittaney Spaniel puppy; 2 ranges, 1 electric, 1 gas. 874-8979. Grant Weddington. 2-4-2t.

USED TV, AND VCR's from \$25 up. 886-9619. 2-4-2tpd.

FOR RENT—Furnished 2-bedroom mobile home. Gas, security light paid. City water. Red barn storage, w/w carpet. Near Parkway. 5 minutes from Prestonsburg. Privacy. \$285 month, \$100 security. 886-3902. 2-4-2tpd.

HOUSE FOR SALE by owner. 2 bedroom brick house. Located at May Village at Allen. Owner financing available. 874-9826 or after 5, 874-9976. Janie LeMaster. 2-4-2t.

FOR SALE—1983 Plymouth Turismo. Excellent condition, 5 speed, 377-6302. Vernon Akers. 2-4-2t.

DAN'S APPLIANCE REPAIR: Repair all brands, washers, dryers, stoves, refrigerators, and freezers. 24 hour service. 358-9892. 2-4-2tpd.

FOR SALE: Lucretia Wicker house at Eastern. 3 bedrooms, living room, kitchen-dining, utility, 1 1/2 baths, carport. 886-2523. 2-4-2tpd.

FREE! **FREE LOVESEAT** **FREE!**
with purchase of sofa and chair.
(While they last.)

Hurry! Supplies are Limited.
Come in to Martin's Furniture and get a Sweetheart of a Deal!

• WE HAVE USED OFFICE DESKS AND CHAIRS •
Open: 9-5, Mon.-Sat. • Evenings by appointment

MARTIN'S FURNITURE
874-9038 LOCATION: KY 1428 (Old U.S. 23) between Prestonsburg and Allen—near the Mouth of Cow Creek.

FOR SALE—14, 15, and 20" tires used. Long wide camper tops for pickups. '73 gremlin. '75 Station Wagon. 285-3004. No refunds. Call anytime. 1tpd.

COATS FOR SALE—Burgundy leather coat, size 9/10. Tan raincoat, size 11/12. Navy wool coat, size 10. Also men and women's clothing for sale. Call 285-9584. 1tpd.

LOWES FAMILY RESTAURANT now open on Old 1428 at Allen. Home cooked food, sandwiches, etc. 874-2089. 1tpd.

FOR SALE—Floor furnace. 358-9560. 1tpd.

FOR SALE—1984 Venture boat and trailer; 1978 140 HP Johnson. Lots of extras. \$7,500. 874-8123. 1tpd.

NOW OPEN S&R T.V. & Electronics serving T.V., VCR, C.B.'s, satellites systems. Pick up and delivery. 447-2422. 1 mile south of Wayland on Hwy. 7. 1tpd.

SATELLITE SYSTEMS start as low as \$489.95 at S & R T.V. 1 mile south of Wayland on Rt. 7. Phone 447-2422. 1tpd.

\$50 REWARD: Golden Retriever, 4 years old, answers to name of "Bo". Lost in vicinity of Lake Road around Golf course. 886-3824 or 886-6296. 1tpd.

FOR SALE—2 guitars, mandolin, fiddle, formica cabinet top with double bowl sink and fixtures. Lavatory with fixtures. 10 cameras (good) \$3.00-\$25. 1 Nikon camera body \$100. One 4 band radio \$25 new. Used and new watches. 886-2601. 1tpd.

FOR SALE—100'x180' lot and 14x65 trailer located at Dwale. 874-8977. 1-14-4tpd.

EARNING OPPORTUNITY with Avon. Earn money and prizes too. For information call Jancy 886-2082. 1-14-4t.

KIRBY'S Authorized service special. Have your old Kirby refinished. Jan. 12-Feb. 12 for only \$99. Some restrictions apply. For more information, call 874-9149. 9 a.m.-3 p.m. 1-14-5t.

FIREWOOD FOR SALE, mixed wood. 886-6782. Russell Ousley. 1-14-8t.

BROOKSIDE APTS. OF THELMA: Recently remodeled spacious 2 bedroom apts. FIRST MONTH FREE RENT—All utilities paid except electricity. Call 789-2057 or 789-2059. 1-14-8t.

FOR SALE—2 farms in Floyd county on blacktop road. One 40 acre parcel; one 60 acre parcel; plus 2 corner lots in West Prestonsburg. If interested contact Don Pitts, 5490 Hummer Lake Road, Oxford, Michigan 48051. Telephone 313-628-4056. 1-14-16tpd.

FOR RENT: New Allen. 2 bedroom mobile home suitable for 1 or 2 people. Completely furnished. No children or pets. M. Hammond. 874-9052. 1-21-3t.

FOR SALE—A two-bedroom, three-year-old trailer. Excellent condition and lot with fenced backyard. Located at Mountain Estates near Porter school and Highland hospital. Will consider selling trailer only. Hardware Charlie Gas Co., 789-3206 or 886-8822. 1-21-3t.

FOR SALE—House and four acres of land. Three bedrooms up and two bedrooms down, fireplace, family, dining room, living room, full bath down. Central heat and air. City water. Located on Jane Brown Branch behind Plantation Motel. \$60,000. 606-886-3539. Lona Setser. 1-21-3t.

FOR SALE—Used freezers, refrigerators and air conditioners. Frasure's Furniture. Call 886-6900. 6-5-ff.

NOW DOING—Small carpenter jobs. Porches, patios, roofing, siding, add-ons, electrical wiring. Phone 358-9617 or 946-2529. 11-26-12tpd.

FOR SALE—1978 Cadillac Coupe Deville. New paint, new tires, sharp. Phone 358-9830 or 886-8726. 1tpd.

EAST KY. ROOF TRUSS CO. Made to your specifications. Residential & Commercial. Call Henry Setser, 886-9563. 12-18-ff.

CHAIN LINK FENCE—Residential & Commercial. Call Henry Setser, 886-9563. 12-18-ff.

SPECIAL SHEET METAL WORK: Professionally-made fittings for heating and cooling systems. Phone 874-9218, Allen. 6-26-ff.

OFFICE SPACE FOR RENT—800 ft. office and storage unit with off-street parking. Ideal for professional or clerical. Off S. Lake Drive between Horn and Marshall Streets. Call Burl Wells Spurlock, 886-2321 or 886-3160. 3-9-ff.

DRIVER TRAINING for teens and adults with certified instructor at Prestonsburg Community College. Call 886-3863, Ext. 215. 1-16-ff.

SCOTT'S USED & NEW FURNITURE and Carpet: Four miles above Martin on Route 122. Great bargains. Phone 285-3705. 3-6-ff.

FOR HIRE: Bulldozer, backhoe, dump truck. Call 358-9142.

HOUSE OR TRAILER FOR RENT at 1vel. Couple (or) couple with one child. No pets. References required and deposit. Call 478-5970 or 478-9600. 1-23-48tpd.

SELL OR LEASE apts. Twin Bridges at Martin. J.R. Sammons. 285-3914. 7-30-ff.

69 DODGE SUPER BEE, 444 barrel, good condition. 377-6529. Junior Howell. 2-4-2t.

BABYSITTER WANTED—Live-in preferred. Must be available evenings until 1:30 a.m.-2:00 a.m. References required. Call 789-5029. 2-4-2tpd.

SHOTGUNS FOR SALE—1100 automatic, 410 gauge, 28 gauge, 20 gauge, 16 gauge, 12 gauge, with vent rib barrel. Treadmill for sale. 358-4987. Edward Ritchie. 2-4-2t.

FOR SALE: 82 Renault Fuego. Low mileage. Fully loaded. \$4,000. 84 Honda V45 700cc magna, black and gold. Two full face helmets go too. \$2,300. Both are

Whitaker-Risner



Miss Betty L. Whitaker and Mr. Bill K. Risner were married at the Fitzpatrick First Baptist Church at Middle Creek Dec. 20. The double-ring ceremony was performed by Rev. J.A. Dickerson, grandfather of the groom. The bride is the daughter of Mr. and Mrs. Carl Whitaker, of State Road Fork, Middle Creek. The groom is the son of Mr. and Mrs. Emzy Risner, of the Mountain Parkway.

Escorted to the altar by her father and given in marriage by her parents, the bride wore a floor-length gown with scoop neckline accented with pearls and puffed sleeves with lace extending into a cathedral train. She carried a silk cascade of royal blue roses accented with white gardenias and baby's breath. The groom wore a gray pin-striped tuxedo with tails.

Traditional wedding selections were presented by organist Susan Compton Newsome. Vocal soloists were Beth Hall and Dale McKinney.

The matron of honor was Marjorie Adams. Bridesmaids were Terri Dickerson, Nyla Ross and Alphonse Marsillett. They wore tea-length royal blue satin dresses and carried roses with baby's breath, trimmed with royal blue ribbon. The best man was Kenton Dickerson, cousin of the groom. Ushers were Timmy Richards, Dwight Slone and Tony Whitaker, brother of the bride. They wore black tuxedos with royal blue accessories.

The ring bearer was James Risner, brother of the groom. The flower girl was Jennifer Nelson and the Bible carrier was Crystal Nelson, cousins of the bride.

The bride's mother wore a royal blue silk street-length dress. The groom's mother wore a royal blue floral design street-length dress.

A reception was held in the church dining room, which was decorated in royal blue and white. A three-tiered cake, topped with a Wilton porcelain figurine, was served along with nuts, mints and punch.

The couple now is residing on the Mountain Parkway.

Other festivities included a wedding rehearsal dinner hosted by Mr. and Mrs. Emzy Risner at their home. A wedding dinner was given by Mr. and Mrs. Carl Whitaker at their home.

Placing Counselors in Every Grade School Is First Step Toward Solving Drug Problem

Kentucky is experiencing a problem which, if unchecked, threatens to undermine the social fabric of our people and to stop our children from achieving their ultimate potential. This problem, drug and alcohol abuse, has been treated in the past rather spasmodically, with little or no success. There has been an emphasis on education, scare tactics, tougher laws, but nothing has stemmed the tide. Perhaps the problem has been one of too many, disjointed programs with emphasis on the wrong part of the problem.

Suppose we approach the problem as one grounded in the earliest years of a child's life. If we can agree that the problem begins in the frustration of an unhappy home, the wrong messages communicated over the airways, or the anxieties experienced by living in a nuclear, unsettled world, then we might consider a different approach in our solution to this malady of society. If this is true, then certainly a coordinated program of education, support, and professional help for our children must begin in pre-school, continue through kindergarten, and be repeated regularly through the elementary experience.

First, educational and attitudinal programs must be developed that follow the educational research on how children learn. We must be persistent in the development of programs and personnel that help children solve their problems by legitimate responses and see their individual worth and dignity. A positive self-image tells a child "I am O.K." That child realizes he has within himself the power to face life and its challenges without artificial "feel good" substitutes.

Schools must involve their personnel and financial resources in this effort. The argument that the schools are asked to do too much can no longer be taken seriously. If we do not conquer this cancer, our very existence as a people is threatened. We have the mechanism in place to begin. That mechanism is the

By KENNETH R. JOHNSTONE
Executive Director
Kentucky Association of
School Administrators

school and its professionals. Children are with professionals on a regular basis, the facilities are there, caring people meet the children regularly. What, then, must we do? Effective programs must be coordinated in every school and by every community. Adequate resources must be found, even if there is additional cost. Everyone, at least intellectually, understands that it is more expensive to prosecute and incarcerate criminals and to pay for the damages than to prevent the problem.

Kentucky people have become hardened to new "drug programs." In the past, what we have prescribed tended to be quick fixes and not long-term solutions. We must change the mind-set: Because our political offices last four years, new programs must be started, show results immediately, or be cancelled.

One program that will bear fruit and show results, if given enough time, would be to place an elementary counselor in every school.

In approximately one hundred and fifty out of nine hundred elementary schools, progressive communities are meeting the challenge with the best, new hope for our children. Elementary counselors are working with our young people at the time we have the best chance of success—before they experience the problem.

Elementary counselors can work with all children to help develop positive attitudes about themselves. They can begin the internalizing process which takes significant time to bear fruit. However, we must insist on properly trained counselors, and allow them to work with children, parents, and teachers. By doing this, we have begun the prospect for hope that our children deserve and that the people of Kentucky must support.

Our Governor has initiated a "Champions Against Drugs" program to find solutions to the drug and alcohol problems our children face. We must rise to the occasion, and support Governor Collins in this effort to help our children. Indeed, we must all become champions in the fight for our children's future. Our first step should be elementary counselors.

POSITION AVAILABLE

REED ENGINEERING COMPANY, INC.
P.O. Box 1060, Coal Building
Martin, Kentucky 41653

is looking for someone experienced in Surface and Underground Mine Planning and Permitting. Two (2) years experience required.

Send resumes to the above address. No telephone calls, please.

Grand Opening:



The Shoe Review

Bestway Complex • McDowell, Ky.

11:00 A.M. to 7:00 P.M.

LADIES' CAPEZIO BOOTS
25% OFF

SALE!
SALE!

Special Ladies Rack
\$9.99 (Reg. \$15-\$20)

We Have Men's Texas All-Leather Boots

Ladies New Spring Arrival
25% OFF—\$12.99-\$14.99

Soc. Sec. Benefits May Be Taxable

Up to half of the Social Security benefits people received in 1986 may be subject to Federal income tax, but mainly only for those who had substantial income in addition to their benefits, Jim Kelly, Social Security District Director for the Big Sandy area, said recently.

In fact, Kelly said, more than 90 percent of the people getting benefits will not have to pay any tax on any part of their benefits.

Every person who received or repaid any Social Security benefits in 1986 will receive Form SSA-1099, Social Security Benefit Statement, before the end of January. The form will show the net amount of Social Security benefits received in 1986, and this is the figure a person should use to figure if any of his or her benefits are subject to tax.

IRS Notice 703 will be included with Form SSA-1099, and this work sheet can be used to see if any benefits are subject to tax.

Up to half of a person's Social Security benefits may be subject to tax if his or her combined income—taxable income plus non-taxable interest plus one-half of the Social Security benefits—exceeds a base amount:

\$25,000 if the person files as a single taxpayer;

\$32,000 for a married couple filing jointly; or

\$0 for a married person filing a separate return if he or she lived with his or her spouse during any part of 1986.

The amount of benefits subject to tax if combined income exceeds the base amount is the smaller of:

One-half of the amount over the base amount, or

One-half of the Social Security benefits. If combined income does not exceed the base amount, no benefits are subject to tax. A free booklet—IRS Publication 915—explains the entries on Form SSA-1099 and how to figure if benefits are taxable. A free copy can be obtained at the Big Sandy Area Social Security office located on U.S. 23 between Prestonsburg and Paintsville. The telephone number is listed in your local telephone directory under U.S. Government.

PAINT CLEARANCE

SALE

UP TO 70% OFF

Prices Effective
Thru Feb. 28, 1987

GUARANTEE OF CUSTOMER SATISFACTION

We guarantee your satisfaction with any product you buy at Wickes Lumber. If you are not satisfied with your purchase, simply return the item together with proof of purchase, within 30 days of purchase and we will gladly exchange it or, if you prefer, refund your purchase price in full.

 <p>Latex Flat Wall Paint Warranted One Coat Resealable Fade Resistant Stain Resistant</p> <p style="text-align: right;">10-Year Durability!</p>	<p>Interior Wall Paint Satin Plus</p> <ul style="list-style-type: none"> • Warranted one coat coverage • Our best paint • Fade, stain, and spot resistant for 10 years <p>Regular \$0.00</p> <h2 style="text-align: center;">5⁰⁰</h2> <p style="text-align: right;">Gallon</p>	 <p>NATURAL WOOD PRESERVATIVE</p> <ul style="list-style-type: none"> • Resists mildew and rot • Retards the aging process of new wood • Safe to use <h2 style="text-align: center;">5⁰⁰</h2> <p style="text-align: right;">Gallon 472980</p>
 <p>Latex Semi-Gloss Warranted One Coat Resealable Fade Resistant Stain Resistant</p> <p style="text-align: right;">10-Year Durability!</p>	<p>Interior Wall Paint Luster Plus</p> <ul style="list-style-type: none"> • Semi-gloss enamel • One coat coverage • Washable, fade, stain, & spot resistant for 10 years <p>Regular \$0.00</p> <h2 style="text-align: center;">6⁰⁰</h2> <p style="text-align: right;">Gallon</p>	 <p>STAIN & WOOD PRESERVATIVE</p> <ul style="list-style-type: none"> • Contains polyurethane for durability • Resists mildew & decay <h2 style="text-align: center;">5⁰⁰</h2> <p style="text-align: right;">Gallon 472984</p>
 <p>Protect House & Trim Flat Latex</p> <p style="text-align: right;">10-Year Durability!</p>	<p>Exterior House Paint Protect</p> <ul style="list-style-type: none"> • One coat coverage • Fade and stain resistant, non-chalking, non-yellowing for 10 years <p>Regular \$0.00</p> <h2 style="text-align: center;">5⁵⁰</h2> <p style="text-align: right;">Gallon</p>	 <p>STAIN & WOOD PRESERVATIVE</p> <ul style="list-style-type: none"> • Contains polyurethane for durability • Available in a range of colors <h2 style="text-align: center;">5⁰⁰</h2> <p style="text-align: right;">Gallon 472983</p>
 <p>Magicolor Latex Floor, Porch & Patio Paint</p> <p style="text-align: right;">10-Year Durability!</p>	<p>Interior Wall Paint Luster Plus</p> <ul style="list-style-type: none"> • Semi-gloss enamel • One coat coverage • Washable, fade, stain, & spot resistant for 10 years <p>Regular \$0.00</p> <h2 style="text-align: center;">6⁰⁰</h2> <p style="text-align: right;">Gallon</p>	 <p>Magicolor Latex Floor, Porch & Patio Paint</p> <ul style="list-style-type: none"> • Durable, low gloss finish • Covers most surfaces in one coat • Dries fast—in one hour! <h2 style="text-align: center;">5⁰⁰</h2> <p style="text-align: right;">Gallon 472911</p>
 <p>Magicolor exterior primer White Latex</p>	<p>Exterior House Paint Protect</p> <ul style="list-style-type: none"> • One coat coverage • Fade and stain resistant, non-chalking, non-yellowing for 10 years <p>Regular \$0.00</p> <h2 style="text-align: center;">5⁵⁰</h2> <p style="text-align: right;">Gallon</p>	 <p>Magicolor exterior primer White Latex</p> <ul style="list-style-type: none"> • Resists blistering & peeling • Bonds top coat to surface <h2 style="text-align: center;">5⁰⁰</h2> <p style="text-align: right;">Gallon 472906</p>
 <p>Wickes One Coat Exterior Latex House Paint</p>	<p>Exterior House Paint Protect</p> <ul style="list-style-type: none"> • One coat coverage • Fade and stain resistant, non-chalking, non-yellowing for 10 years <p>Regular \$0.00</p> <h2 style="text-align: center;">5⁵⁰</h2> <p style="text-align: right;">Gallon</p>	 <p>Wickes One Coat Exterior Latex House Paint</p> <ul style="list-style-type: none"> • Warranted one-coat coverage • Resists blistering and peeling • Reusable bucket <h2 style="text-align: center;">9⁸⁸</h2> <p style="text-align: right;">Each 472010</p>
 <p>Magicolor Latex Rustreat Enamel Controls Rust</p>	<p>Exterior House Paint Protect</p> <ul style="list-style-type: none"> • One coat coverage • Fade and stain resistant, non-chalking, non-yellowing for 10 years <p>Regular \$0.00</p> <h2 style="text-align: center;">5⁵⁰</h2> <p style="text-align: right;">Gallon</p>	 <p>Magicolor Latex Rustreat Enamel Controls Rust</p> <ul style="list-style-type: none"> • Controls rust • No lead pigments • Ideal for furniture & toys • Interior or exterior use <h2 style="text-align: center;">3⁹⁹</h2> <p style="text-align: right;">Quart 474900</p>

Wickes Has All It Takes To Build All You Need!

U.S. NORTH 23 ALLEN, KY.

Phone: 874-9602
432-3241

STORE HOURS:
Mon.-Fri.—7:30-5:00
Sat. 8:00-2:00

Wickes Lumber

CHARGE IT!
Start your home fix-up project today. Use your Wickes Charge. Visa and MasterCard also accepted.

WINN DIXIE

Prices on this page good thru Tuesday, February 10



America's Supermarket

Quantity Rights Reserved
Winn-Dixie Louisville, 1967
None Sold to Dealers

BEEF-A-RAMA

save up to 40%
ENJOY BEEF.
REAL FOOD FOR REAL PEOPLE.

BEEF

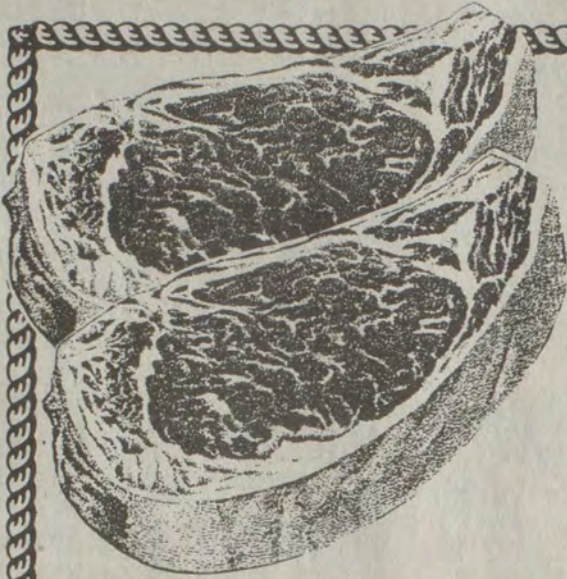

PROCESSED FREE!
Limit 1 Please!

W-D Brand U.S.Choice
WHOLE BONELESS RIB EYE

\$2.99
Lb.



W-D Brand U.S.Choice 1/4" Trim
CENTER CUT CHUCK ROAST

99¢
Lb.

Save 80¢ Lb.

Save \$13.20 Avg.

- W-D Brand U.S.Choice **Semi-Boneless Chuck Roast** Lb. **\$1.39**
- W-D Brand U.S.Choice **Center Cut Chuck Steak** Lb. **\$1.49**
- W-D Brand U.S.Choice **Shoulder Roast** Lb. **\$1.69**
- W-D Brand U.S.Choice **Shoulder Steak** Lb. **\$1.89**

THE BEEF PEOPLE

- W-D Brand U.S.Choice **Boneless Shoulder Roast** Lb. **\$1.99**
- W-D Brand U.S.Choice Shoulder **Boneless Swiss Steak** Lb. **\$2.09**
- W-D Brand U.S.Choice **Boneless Stew Beef** Lb. **\$1.99**

- W-D Brand U.S.Choice (5-Lbs. or more Lb. \$1.79) **Ground Chuck** Lb. **\$1.89**
- W-D Brand U.S.Choice **Boneless Round Steak** Lb. **\$2.19**
- W-D Brand U.S.Choice **Rump Roast** Lb. **\$2.39**

- W-D Brand U.S.Choice **Cube Steak** Lb. **\$2.69**
- W-D Brand U.S.Choice **Ground Round** Lb. **\$1.99**
- W-D Brand U.S.Choice **Top Round Steak or Roast** Lb. **\$2.19**
- W-D Brand U.S.Choice **Bottom Round Steak or Roast** Lb. **\$2.09**

W-D Brand U.S.Choice
WHOLE BONELESS N.Y. STRIP

\$2.89
Lb.



Save Big!

W-D Brand U.S.Choice 1/4" Trim
ROUND STEAK

\$1.99
Lb. (Cubed Lb. \$2.09)



W-D Brand U.S.Choice 1/4" Trim
BONELESS RIB EYE STEAK OR ROAST

\$3.99
Lb.

FREEZER SALE!

Whole Boneless Cry-O-Vac Beef Cuts
All Products subject to cutting and trim loss
All Items Processed FREE!

- W-D Brand U.S.Choice **Whole Rib Eye** Lb. **\$2.99**
- W-D Brand U.S.Choice **Whole New York Strip** Lb. **\$2.89**
- W-D Brand U.S.Choice **Whole Beef Tenderloin** Lb. **\$3.99**

- W-D Brand U.S.Choice **Whole Boneless Top Sirloin** Lb. **\$2.19**

- W-D Brand U.S.Choice **Whole Boneless Sirloin Tip** Lb. **\$1.99**
- W-D Brand U.S.Choice **Whole Beef Loin** Lb. **\$1.99**
- W-D Brand U.S.Choice **Whole Boneless Bottom Round** Lb. **\$1.99**



W-D Brand U.S.Choice 1/4" Trim

BONELESS N.Y. STRIP STEAK

\$3.99
Lb.



W-D Brand U.S.Choice 1/4" Trim

SIRLOIN STEAK

\$2.69
Lb.



W-D Brand U.S.Choice 1/4" Trim

T-BONE STEAK

\$3.99
Lb.

WINN DIXIE

Prices Good Thru
Tues., Feb. 10

ANNIVERSARY SALE!

Southampton Cookware Stamps
Will Be Issued Thru Feb. 10.
You Have Until March 10 to
Redeem For Cookware!



Price Breaker Whole Gold Corn, Price Breaker Sweet Peas, Price Breaker Mixed Cut Green Beans, Thrifty Maid Cream Gold Corn or Thrifty Maid Whole Gold Corn

CANNED GOODS SALE

4/\$1

16-oz.

Limit 4 of Each Variety

Selected Varieties
Canned Goods 3/\$1

Superbrand Grade 'A' White
LARGE EGGS

59¢

Doz.

Limit 1 per customer with \$10.00 or more additional food order.

Superblend Bag
Astor Coffee \$2.39

13-oz.

ANGEL SOFT
BATH TISSUE

TRY NEW

GET \$3.00 IN COUPONS
SEE DETAILS AT YOUR STORE

"The softest tissue this side of heaven"

ANGEL SOFT BATH TISSUE

79¢

4-Pak

Decorated
Arrow Towels 59¢

Roll

16-oz. Bottle-Plus Deposit
Diet Pepsi, M.L. Dew, Pepsi Free
Diet Pepsi Free or

PEPSI COLA

88¢

8 Pak Ctn.

Limit 2 Per Customer With \$10.00 or More Additional Food Order.

Plain or Self Rising
MARTHA WHITE FLOUR

69¢

5 Lb. Bag

Plain or Self Rising
Martha White Cornmeal 5-Lb. Bag 79¢

Strained
GERBER BABY FOOD

8/\$1

4 1/2-oz.

Super Baby Pants
Luv's Diapers \$16.99

Box

THRIFTY MAID SHORTENING

99¢

42-oz.

Wesson Oil \$1.99

48-oz.

- 12-oz. Cans
Miller Beer \$4.59
- 12-Pak
- Reg. or Thin
Thrifty Maid Spaghetti 4/\$1
- 8-oz.
- Choco Charm
Hot Cocoa Mix \$1.39
- 12-Pak
- Dixie Home Tea Bags \$1.39**
- 100-Ct.

- Thrifty Maid Catsup 49¢**
- 24-oz.
- Thrifty Maid
Pinto Beans 69¢
- 2-Lb.
- Coffee Mate Creamer \$1.88**
- 16-oz.
- Cat Food
Kal Kan 4/\$1.09
- 6-oz.

Reg., Tough, Conditioning or Sensitive
EDGE SHAVE GEL

\$1.69

7-oz.

- Sensodyne Toothpaste \$2.49**
- 4-oz.
- Listerine Mouthwash \$2.79**
- 24-oz.
- Denture
Efferdent Tablets \$2.29
- 60-Ct.
- Splash On
Brut Lotion \$2.13
- 3 1/2-oz.

COCA-COLA PRODUCTS

\$2.99

12-Pak

WISE BUYS
MAKE SAVINGS EASIER... BIGGER!

Bath
LILAC TISSUE 99¢

6-Pak

WISE BUYS
MAKE SAVINGS EASIER... BIGGER!

Prestigio
SPAGHETTI SAUCE \$1.29

32-oz.

WISE BUYS
MAKE SAVINGS EASIER... BIGGER!

Crackin' Good
TOASTER PASTRIES 2/\$1

10-oz.

COUPON

Reprints 19¢ Each
Standard Size Reprints
From 110, 126, 135 or
Disc Negatives

Coupon Valid Thru
Tues., Feb. 10

PHOTO SPECIAL

WINN  DIXIE

America's Supermarket.

- (Save \$1.49) 16-oz. Astor
Instant Potatoes FREE!
- Buy One-Get One
- (Save \$1.99) 5-oz. No Stick Cooking
Mazola Spray FREE!
- Buy One-Get One
- (Save \$1.49) 12-oz. Table Server
Sue Bee Honey FREE!
- Buy One-Get One
- (Save \$1.49) 15-oz. Crackin' Good
Kremo Cookies FREE!
- Buy One-Get One

- (Save \$1.00 on 8) 1 1/2-oz. Crackin' Good
Potato Sticks FREE!
- Buy Four-Get Four
- (Save \$1.00 on 10) 3-oz. Thrifty Maid
Ramen Noodles FREE!
- Buy Five-Get Five
- (Save \$1.29) 6-Pak Fudge or Creme
Plantation Brownies FREE!
- Buy One-Get One
- (Save 69¢) 2 1/4-oz. Louis Sherry
Sugar Free Candy FREE!
- Buy One-Get One

- Ore-Ida
Corn On The Cob \$1.29
- 4-Pak
- Budget
Gourmet Entrees 2/\$3
- 10-oz.
- Green Giant
Broccoli Cuts \$1.49
- 16-oz.
- 10-oz.
Pet Ritz Pie Shells 89¢
- 2-ct.



W-D Brand U.S. Choice
WHOLE BONELESS RIB EYE

ENJOY **BEEF.**
REAL FOOD FOR REAL PEOPLE.



Prices Good Thru
Tues., Feb. 10

W-D Brand U.S. Choice
1/4" Trim Center Cut

CHUCK ROAST

Save \$13.20 Avg.

\$2.99

Processed Free!

Limit 1 Please! Lb.



Save 80¢ Lb.

99¢

Lb.



W-D Brand U.S. Choice 1/4" Trim

BONELESS RIB EYE STEAK OR ROAST

Save \$1.00 Lb.

\$3.99

Lb.



Limit 2 Pkgs. Please!

Miss Goldy Grade 'A' Fresh

MIXED FRYER PARTS

Save Up To \$4.00

39¢

Lb.



Save Up To \$1.80

Miss Goldy Grade 'A' Fresh
WHOLE FRYERS

49¢

Lb.



Fresh

WHOLE PORK LOINS

Save \$12.00 Avg.

\$1.09

Lb.

Fresh Center Cut
Pork Rib Chops

\$1.89

Lb.

Save Up To 80¢

Superbrand Chilled Apple, Grapefruit or
ORANGE JUICE

99¢

64-oz.



W-D Brand U.S. Choice 1/4" Trim
(Cubed Lb. \$2.09)

ROUND STEAK

Save 60¢ Lb.

\$1.99

Lb.

W-D Brand U.S. Choice
Cube Steak Lb. **\$2.69**



W-D Brand U.S. Choice 1/4" Trim

SHOULDER ROAST

Save 50¢ Lb.

\$1.69

Lb.

W-D Brand U.S. Choice
Boneless Stew Beef Lb. **\$1.99**



Deli Sliced

HONEY CURED HAM

Save \$1.00 Lb.

\$3.99

Lb.

DELI-BAKERY

- Harvest Fresh **Red Delicious Apples** 4-Lb. Bag **\$1.99**
- Harvest Fresh **Florida Oranges** 5-Lb. Bag **\$1.99**
- Harvest Fresh **White Grapefruit** 5-Lb. Bag **\$1.99**
- Harvest Fresh New Zealand **Kiwi Fruit** Ea. **3/99¢**

- W-D Brand (2-Lb. \$3.35) **Whole Hog Sausage** Lb. **\$1.69**
- W-D Brand (Beef Lb. \$1.49) **All Meat Bologna** Lb. **\$1.39**
- Hickory Sweet (2-Lb. \$3.15) **Sliced Bacon** Lb. **\$1.59**
- W-D Brand (Beef 12-oz. \$1.09) **All Meat Franks** 12-oz. **99¢**

- Tennessee Pride Sausage** Lb. **\$2.19**
Reg., Thick or Garlic
- Fischer's Bologna** Lb. **\$1.89**
Reg., Beef or Cheese
- Eckrich Wieners** Lb. **\$1.99**
Hillshire Farm
- Smoked Sausage Or Kielbasa** Lb. **\$2.19**

- Deli Stores Only
Made Fresh Daily Pepperoni or Sausage **Pizzas** Ea. **2/\$5**
- Winn-Dixie's Super Fried Chicken-2 Breasts, 2 Legs, 2 Wings, 2 Thighs **Fried Chicken Special** 8-Pc. **\$4.99**
- Made From Fischer's Pork **Pork Barbecue** Lb. **\$3.99**
- Pork **Barbecue Sandwiches** 4/**\$1.99**

Harvest Fresh Florida
TEMPLE ORANGES
10/\$1.99
Ea.

Harvest Fresh **Large Coconuts** Ea. **2/99¢**

Beautiful Fresh Cut
FLOWER BOUQUETS
\$2.99
Ea.

White Supplies Last
Beautiful Diffenbachias Ea. **\$3.99**

Superbrand
ICE MILK
\$1.19
1/2-Gal.

(Save 30¢) Prestige
All Natural Ice Cream 1/2-Gal. **\$2.69**

Superbrand
SPREAD MARGARINE
\$1.29
3-Lb. Tub

Pillsbury
Hungry Jack Biscuits 10-ct. **2/\$1.29**

- Harvest Fresh **Green Cabbage** Lb. **29¢**
- Harvest **Fresh Rutabagas** Lb. **19¢**
- Harvest Fresh 2-Lb. Bag **Yellow Popcorn** Save 99¢ Buy one-Get one FREE!
- Roasted **Gary's Peanuts** 10-oz. Bag **99¢**

- 5" Pot (While Supplies Last) **Asst. Colors Cyclamen** Ea. **\$2.99**
- Harvest **Fresh Greens** Lb. **2/99¢**
- Harvest Fresh (2-Lb. Bag 69¢) **Florida Carrots** 5-Lb. Bag **99¢**
- Harvest Fresh **Sno White Mushrooms** .8-oz. Pkg. **99¢**

- Thrifty Maid 20-oz. Shoestring Potatoes or **Steak Fries** 24-oz. **2/89¢**
- Dano's **Gourmet Pizza** 19 to 21-oz. **\$1.99**
- MIX OR MATCH- Green Peas, Cut Yellow Corn, Cut Green Beans or **Astor Mixed Vegetables** 10-oz. **3/\$1.49**
- (Save 30¢) Superbrand Ice Cream Sandwiches or **Ice Cream Bars** 12-Pak **\$1.69**

- Pillsbury Biscuits** 4-Pak **89¢**
- 5-oz. Swiss Style **Superbrand Yogurt** 3-Pak **69¢**
- Superbrand (8-oz. 59¢) **Sour Cream** 16-oz. **99¢**
- Superbrand Light Low Fat (12-oz. 69¢) **Cottage Cheese** 24-oz. **\$1.39**

DELI-BAKERY



Wide
FISCHER'S BOLOGNA

\$1.99

Lb.

Save \$1.30 Lb.



Save \$1.00 Lb.

Fischer's
OLD FASHIONED LOAF

\$2.99

Lb.

Save \$1.00 Lb.

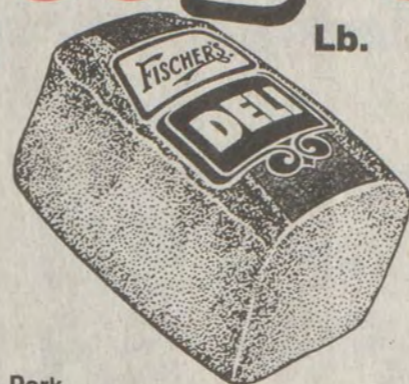

Fischer's
DIXIE LOAF

\$2.99

Lb.

Save 40¢ Lb.



Fischer's
LIVER CHEESE

\$2.59

Lb.

From Fischer's
BARBECUED SPARE RIBS

\$3.99

Lb.

Save \$1.00 Lb.



From Fischer's Pork
PORK BARBECUE

\$3.99

Lb.



Hickory Smoked
BARBECUED CHICKENS

2/\$5

Save \$1.00



Delicious 8 inch
APPLE PIES

\$1.59

Each

Save 40¢

Prices good thru
Tuesday, February 10
only at your
Prestonsburg
Winn-Dixie

WINN  DIXIE

Quantity Rights Reserved
Winn-Dixie Louisville, 1987
None Sold to Dealers

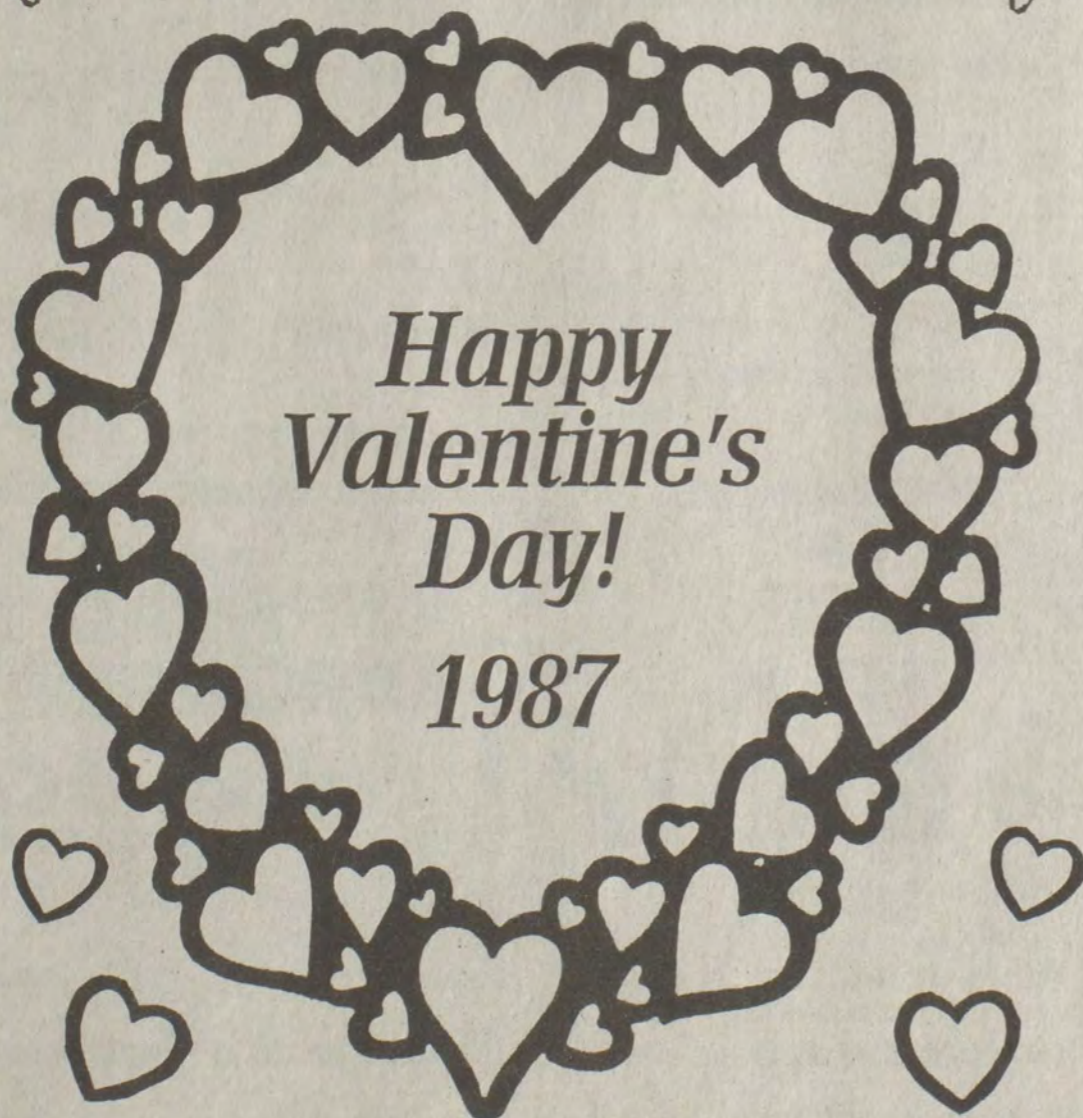
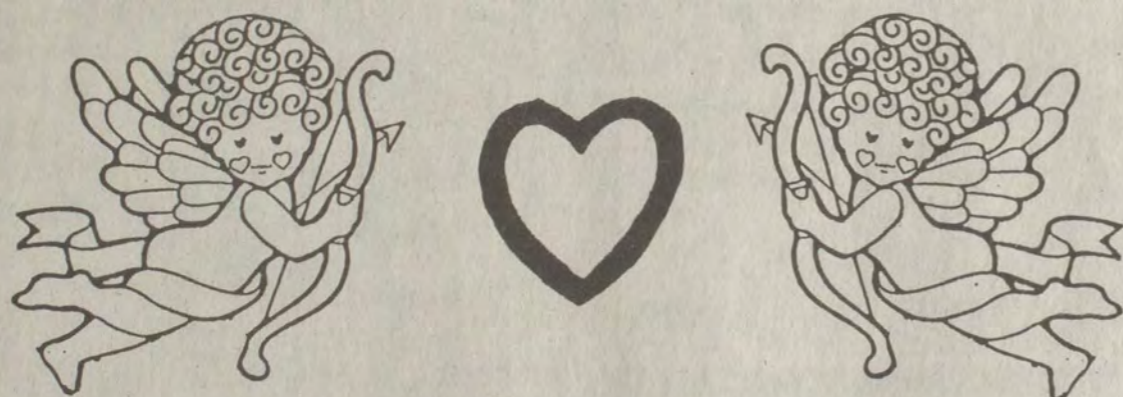

Name _____ Age _____

Drawing Ticket

Name _____ Age _____

Address _____

Phone Number _____

BE OUR VALENTINE CONTEST!

Win a \$50 U.S. Savings Bond! Color our Valentine!

If you are between the ages of 5 and 12, just color our Valentine heart and bring it to your Prestonsburg Winn-Dixie Deli-Bakery.

We will have four (4) age groups:

- (1) 5 and 6 year olds
- (2) 7 and 8 year olds
- (3) 9 and 10 year olds
- (4) 11 and 12 year olds

All Valentines will be posted in our Deli-Bakery by age groups.

We will have one (1) winner from each age group. The winners will be picked in a random drawing by the Floyd County Times. All Valentines must be presented to your Prestonsburg Winn-Dixie Deli-Bakery by Wednesday, February 18.

Winners will be chosen on Saturday, February 21.

Sponsored by the Winn-Dixie Deli-Bakery and Fischers Packing Company

Top Spellers At Martin Elementary



When seventh-grader Anna Crum, left, rendered the correct spelling of both "delicious" and "sketch," she captured the championship title of the Martin Elementary 1986-87 Spelling Bee. The second place honor was earned by sixth grader Ronnie Mosley, right, son of Yvonne and Ronald Mosely, of Martin. Anna, daughter of Mrs. Nancy Crum, of Martin, was presented a cash award and trophy by Principal William R. Hughes. She will represent Martin Elementary in the county spelling match to be held in February.

Each classroom finalist, ranging from grades four through eight, was given a gift certificate to Druthers' Restaurant. The contestants, order of elimination, and their misspelled words were: Kevin Stumbo, 4th grade, "health"; Bobbie Dingus, 6th grade, "fuse"; Beth Horn, 7th grade, "elephant"; Glenn Floyd, 5th grade, "share"; Matthew Crum, 5th grade, "thirteen"; Mark Salyer, 7th grade, "ninth"; Jamie Shepherd, 8th grade, "staring"; Robin Bartrum, 4th grade, "indicate"; and Ronnie Mosley, 6th grade, "delicious."

The match was conducted by Martin Elementary reading teachers.

"Snow School Calendar" Has Work To Do At Home

Winter can play havoc with a teacher's schedule. It can be very frustrating to introduce a new concept and then miss the next few days of school because of bad weather.

To help continue the educational process that can be disrupted due to missed days, KET has developed the Snow School Calendar, a variety of daily educational activities for elementary school children to do at home.

During January and February, KET has developed daily activities which correspond with instructional television programs airing during KET's regular school day lineup.

The calendar suggests a program to watch each day with a follow-up activity involving a critical viewing skill. The activities are designed to be used primarily with students in kindergarten through the fifth grade. The activities, which include topics in math, science, reading, writing and visual arts, were developed by KET Educational Consultant Nancy Edwards.

Calendars and copies of KET's instructional television schedule were mailed to all public and private elementary schools in Kentucky.

If you would like a copy of the Snow School Calendar, write KET/Instructional Television, 600 Cooper Drive, Lexington, Ky. 40502.

FLOYD COUNTY HEALTH DEPARTMENT HOME HEALTH AGENCY

This agency is designed to assist you and members of your family in giving you quality care expected by the referring physician.

You have the right to choose the Home Health Agency you want to serve you.

Services Offered:

- | | |
|--------------------------|-----------------------------|
| Skilled Nursing Services | I.V. Services |
| R.N. and L.P.N. | Nutritional Counseling |
| Nurse Aide Services | Disposable Medical Supplies |
| Physical Therapy | Durable Medical Equipment |

- This agency is state licensed, Medicare and Medicaid Approved, also accepts Blue Cross/Blue Shield, UMWA and other insurances.
- We serve from Martin, Kentucky to Johnson and Magoffin County lines and from Harold down river to the Johnson County Line.

This agency is located in the Health Department in Prestonsburg. For further information concerning Home Health Care please call 886-2788 between the hours of 8:00 A.M. and 4:30 P.M.

FOR SALE:

THE BUSINESS OF THE MOUNTAIN PRINTING COMPANY NOW LOCATED IN PRESTONSBURG, FORMERLY OF ALLEN.

PLEASE CALL 606-886-1312

Committee Meet Resat

The Well-Fest '87 steering committee meeting has been rescheduled for Wednesday, February 11, at 9:00 a.m. in the Conference Room of the Floyd County Public Library. For more information regarding the Well-Fest '87 Celebration please contact the Health Planner at the Big Sandy Area Development District at 886-9402.

WINN DIXIE TRUCKLOAD SALE!

America's Supermarket

Prices good thru Tuesday, February 10

MEAT DEPARTMENT

- (5-Lb. or More Pkg.) Platter Style
Sliced Bacon Lb. **\$1.19**
- On Cor
Breaded Patties... 6-Lb.Box **\$7.99**
- On Cor
Chicken Nibblers... 5-Lb.Box **\$9.99**
- Fischer's
Pickled Bologna ... Gal. **\$7.99**

Fischer's
PORK STEAKS
10 \$9.99
Lb.Box

PORK RIBLETTTS
10 \$7.99
Lb.Box

- Corn Dogs**... 6-Lb.Box **\$6.99**
- Whole or Half
KY. Border Bologna ... Lb. **79¢**
- W-D Brand
Sausage Patties... 3-Lb.Box **\$5.99**
- W-D Brand Quarter Pound
Beef Steaks... 5-Lb.Box **\$3.99**

- Smoked
Ham Hocks... 10-Lb.Box **\$9.99**
- Smoked Pork
Neck Bones... 10-Lb.Box **\$8.99**
- Turkey Drumsticks or
Turkey Wings... 10-Lb.Box **\$5.99**

MEAT DEPARTMENT

- COMBINATION PAK PORK LOINS**
1 Loin End Roast
10 Center Cut Chops
2 Pieces Country Style
Back Bone Lb. **\$1.89**
- 10-Lbs. BONELESS CHUCK**
3-Lb.Avg.Boneless Chuck Roast
3-Lb.Avg.Boneless Chucke Steak
2-Lb.Avg.Boneless Stew Meat
2-Lb.Avg. Ground Chuck
\$16.99
- BACON & SAUSAGE COMBO**
3 1-Lb.Pkgs. Hickory Sweet Sliced Bacon
3 1-Lb.Pkgs. W-D Brand Sausage
6 \$9.79
Lb.
- W-D BRAND "6-PAKS"**
W-D Brand Sausage... Six 1-Lb.Pkgs. **\$9.99**
- Madison Bologna**... Six 1-Lb.Pkgs. **\$6.99**
- Hickory Sweet
Sliced Bacon... Six 1-Lb.Pkgs. **\$8.99**

Quantity Rights Reserved
Winn-Dixie Louisville, 1987
None Sold to Dealers

**NO LIMIT!
WHILE SUPPLIES
LAST!
No Dealers!**

STOCK UP NOW!

Tube Rose Self Rising
CORNMEAL OR FLOUR
25 \$2.49
Lb.Bag

(SAVE 20¢) Drinking-Purified-Distilled
Superbrand Water... Gal. **59¢**

SAVE UP TO 52¢ ON 5 (3¢ OFF Label) Armour
Potted Meat... 3-oz. **5/\$1**

(SAVE 2.00)
Lilac Detergent... 25 Lb.Box **\$6.99**

Chef Choice
Pinto Beans... 25-Lb.Bag **\$6.99**

(SAVE 50¢) Thrifty Maid
Pure Cane Sugar... 25-Lb.Bag **\$6.49**

Morton White Crystal
Rock Salt... 80-Lb.Bag **\$2.99**

PRODUCE DEPARTMENT

Harvest Fresh
RUSSET POTATOES
50 \$2.99
Lb.Bag

U.S.No. 1
Yellow Onions... 10-Lb.Bag **\$2.99**

White Grapefruit or
Florida Oranges... 8-Lb.Bag **\$2.99**

Sunny Delight
Fruit Punch... 64-oz **6/\$4.99**

Armour Lard... 25-Lb.Bucket **\$6.99**

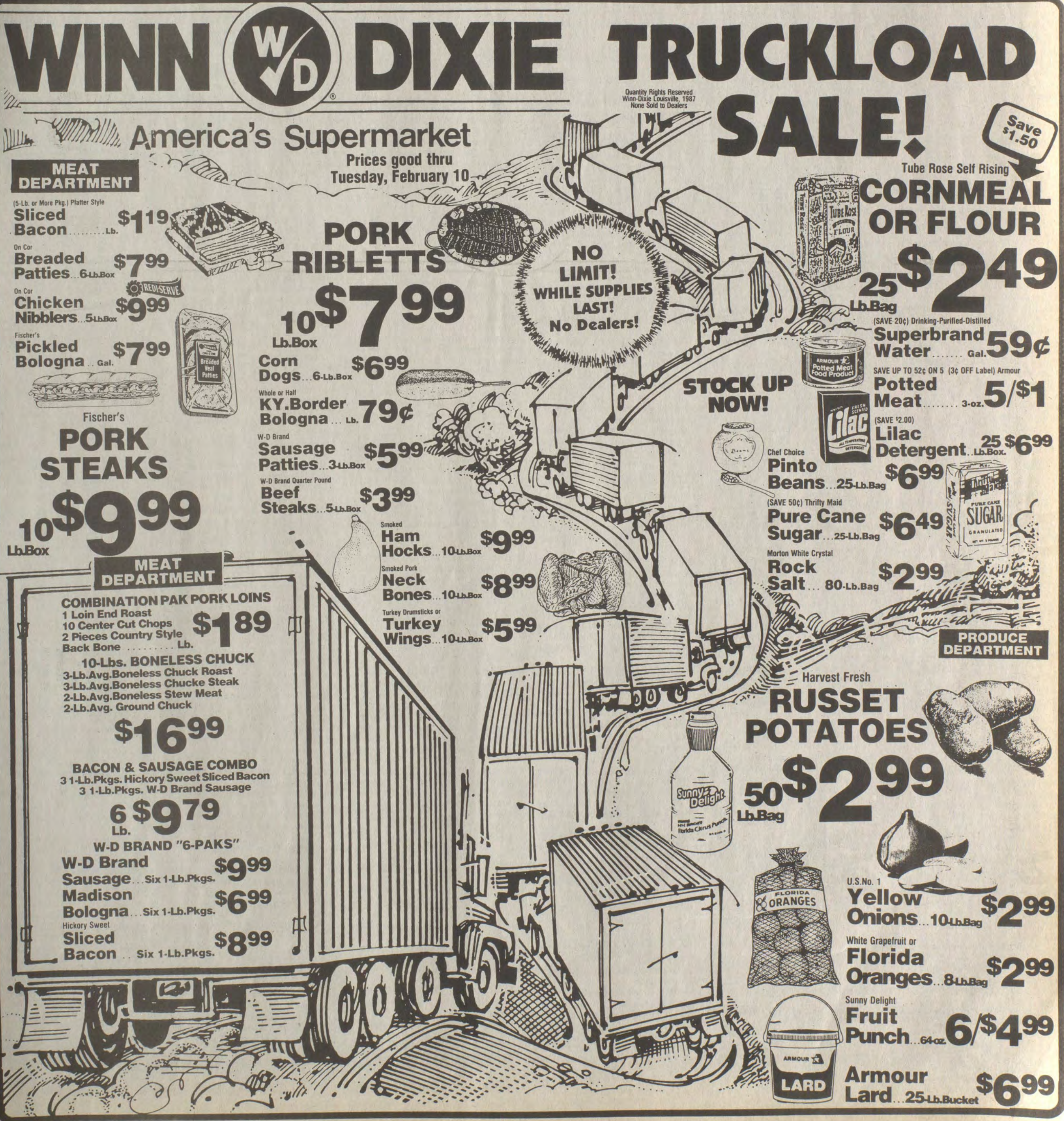

NOTICE OF INTENTION TO MINE

Pursuant To Application Number 836-0058 (Am. #2) In accordance with the provisions of KRS 350.055, notice is hereby given that Dan Cow Mining Company, Inc., P.O. Box 3428, Pikeville, Kentucky 41501, has filed an amendment to an application for a surface coal mining and reclamation operation. The proposed operation disturbs approximately 471.78 surface acres and will underlie an additional 19.28 acres. The operation is located 1 mile southeast of Emma in Floyd county.

The proposed operation is approximately 2 miles northeast from US 23's junction with Daniels Creek Road and located 1/2 mile north of Daniels Creek. The latitude is 37° 37' 25". The longitude is 82° 40' 22". The surface area is owned by Edward & Nanie Burchett, Paul & Ramona Aiken, Jimmie Burchett, Daniels Creek Development Corp., George Monte, Don Sr., Don Jr., & Scott Harkins, Birkey Endicott, Otto Endicott, Lackey Hunter, Georgia M. Osborne, Jacob & Olive Jarvis, John K. Burchett, S.P. Davidson Heirs, Vernon Powers, James W. Hunter, et. al., Jarvis Allen, Estill Crace, H.D. Fitzpatrick, et. al., Willard Kinzer, Elmer Harless, K.S. Burchett, James L. Hunter.

The proposed operation is located on the Lancer/Harold U.S.G.S. 7-1/2 minute quadrangle map. The operation will use the mountain top removal, contour strip, and auger method of mining. The application also includes an A.O.C. Variance from a mountainous terrain pre-mining land use to leaving a level plateau post-mining.

The application has been filed for public inspection at the Department for Surface Mining Reclamation and Enforcement's Prestonsburg Regional Office, 503 South Lake Drive, Prestonsburg, Kentucky 41653. Written comments, objections, or requests for a permit conference must be filed with the Director of the Division of Permits, 6th Floor, Capital Plaza Tower, Frankfort, Kentucky 40601. 1-14-3t.

This is the final advertisement of this application; all comments, objections and/or requests for a permit conference must be received within thirty (30) days of today's date. 1t.

NOTICE OF INTENTION TO MINE

Pursuant To Application Number 436-8031 In accordance with the provisions of KRS 350.055, notice is hereby given that N D G, Inc., P.O. Box 66989, St. Louis, Missouri 63146, has filed an amendment to an application for a coal processing facility affecting 12.59 acres located 0.5 miles south of Samson Station in Floyd county.

The proposed operation is approximately 0.5 miles south from KY 1210's junction with KY 404 and located 1.3 miles north of Risner. The latitude is 37° 36' 21". The longitude is 82° 50' 42". The surface area is owned by Myrtle Johnson, Henry Johnson, C & O Railway, (CSX Minerals), Sam Hale, and Ronald Frasure.

The proposed operation is located on the Martin U.S.G.S. 7-1/2 minute quadrangle map. The operation will affect an area within 100 feet of public road KY 1210. The operation will not involve relocation of the public road.

The application has been filed for public inspection at the Department for Surface Mining Reclamation and Enforcement's Prestonsburg Regional Office, 503 South Lake Drive, Prestonsburg, Kentucky 41653. Written comments, objections, or requests for a permit conference must be filed with the Director of the Division of Permits, 6th Floor, Capital Plaza Tower, Frankfort, Kentucky 40601. 1-21-3t.

NOTICE OF INTENTION TO MINE

Pursuant To Application Number 836-5035 Amend. No. 1 In accordance with the provisions of KRS 350.055, notice is hereby given that Brass Ring Mining Company, 429 13th Street, P.O. Box 1360, Ashland, Ky. 41101, has filed an application for an amendment to their existing underground mining operation. The original operation affected a surface disturbance of 2.0 acres underlying and additional 66.5 acres. This amendment will not involve additional surface disturbance but will add 271.75 acres underground. The amended total will be 2.0 acres surface disturbance and will underlie 338.25 acres. The operation is located 1/10 mile south of Blue Moon in Floyd county.

The existing operation is approximately 3/4 mile west from KY 2030's junction with Mud Creek Road and located 1 mile north of Morgan Fork. The latitude is 37° 30' 22". The longitude is 82° 42' 06". The operation is located on the Harold U.S.G.S. 7-1/2 minute quadrangle map. The surface area to be disturbed is owned by John Hunter. The operation will underlie land owned by Willis Lawson, John Hunter, Caner Hunter, Douglas Akers and Elkhorn Coal Corp.

The application has been filed for public inspection at the Department for Surface Mining Reclamation and Enforcement's Prestonsburg Regional Office, 503 South Lake Drive, Prestonsburg, Ky. 41653. Written comments, objections or requests for a permit conference must be filed with the Director of the Division of Permits, 6th Floor, Capital Plaza Tower, Frankfort, Ky. 40601. 1-14-3t.

This is the final advertisement of this application; all comments, objections and/or requests for a permit conference must be received within thirty (30) days of today's date. 1t.

NOTICE OF INTENTION TO MINE

Pursuant To Application Number 836-5048 Amendment Number 1 In accordance with the provisions of KAR 350.055, notice is hereby given that Wellmore Coal Corporation, P.O. Box 901, Grundy, Virginia, 24614, has filed an application for a permit for an underground mining operation. This proposed operation will affect a surface disturbance of 28.28 acres and will underlie an additional 602.68 acres located 1.3 miles south of Galveston in Pike and Floyd county.

The proposed operation is approximately 2.0 miles east from KY 979's junction with Tinker Fork Road and located 2.0 miles southeast of Teaberry. The latitude is 37-24-02. The longitude is 82-37-14.

The proposed operation is located on the Pikeville/McDowell USGS 7-1/2 minute quadrangle map. The surface area to be disturbed is owned by Wellmore Coal Corporation, B & E Coal Company, Harvey Tackett, and Tilda Ray. The operation will underlie land owned by Wellmore Coal Corporation, B & E Coal Company, Harvey Tackett, Tilda Ray, Bruce Hall Estate, Donald and Alpha Hamilton, Ovel and Margaret McKinney, Frank Hamilton, Jr., Sarah Hamilton, Chester Hamilton, Turner Elkhorn Coal Company, Ballard and Bethel Martin, Thomas B. Ratliff, Robert Hamilton, German Hamilton, Martha and Andy Hamilton, Melvin and Loretta Hamilton, Walter and Oma Keathley, and Cline and Phobe Blankenship.

The purpose of this amendment is to add an additional 14.43 acres of surface disturbance primarily consisting of access road and refuse storage areas. This amendment also includes additional underground acreage.

The proposed operation will affect an area within 100 feet of public road Tinker Fork Road and Branham Creek Road. This operation will not involve relocation of the public road.

The application has been filed for public inspection at the Department of Surface Mining Reclamation and Enforcement's Prestonsburg Regional Office, 503 South Lake Drive, Prestonsburg, Ky. 41653. Written comments, objections, or requests for a permit conference must have attached a copy of the newspaper clipping and must be filed with the Director of the Division of Permits, 6th Floor, Capital Plaza Tower, Frankfort, Kentucky 40601. 1-21-3t.

NOTICE OF INTENTION TO MINE

Pursuant To Application Number 836-0117 In accordance with the provisions of KRS 350.055, notice is hereby given that Coal Mac, Inc., P.O. Box 3428, Pikeville, Kentucky 41501, has filed an amendment to an application for a surface coal mining and reclamation operation. The proposed operation disturbs approximately 162.3 surface acres and will underlie an additional 131.50 acres. The operation is located 2 1/2 miles north of Galveston in Floyd county.

The proposed operation is approximately 3 1/2 miles south from KY 979's junction with Branham Creek and located 0.1 miles east of Branham Creek. The latitude is 37° 27' 15". The longitude is 82° 37' 33". The surface area is owned by Therman Newman, Howard Martin, Clark Heirs, Ruby Martin, Osborne Heirs, and Harold & Olga Conn. The operation will underlie land owned by Therman Newman, Howard Martin, Clark Heirs, Ruby Martin, Melvina Gillis, and Osborne Heirs.

The proposed operation is located on the McDowell and Pikeville U.S.G.S. 7-1/2 minute quadrangle map. The operation will use the contour strip, area mining, auger, and deep mining methods of mining. The application also includes a proposed land use change from the forest pre-mining land use to a hayland/pasture land or wildlife habitat.

The application has been filed for public inspection at the Department for Surface Mining Reclamation and Enforcement's Prestonsburg Regional Office, 503 South Lake Drive, Prestonsburg, Kentucky 41653. Written comments, objections, or requests for a permit conference must be filed with the Director of the Division of Permits, 6th Floor, Capital Plaza Tower, Frankfort, Kentucky 40601. 1-28-3t.

NOTICE OF PUBLIC SALE

Under the terms of a installment contract dated April 24, 1986, signed by Hasadora & Carol Reynolds, General Delivery, Ligon, Ky. 41646, the undersigned will on February 6, 1987 at 11:00 a.m. sell at public auction to the highest bidder for CASH a 1977 Oldsmobile, serial #3M57R7M424451, at the First Guaranty National Bank, Martin, Ky. 41649, to satisfy the unpaid balance on the said vehicle. The vehicle may be inspected prior to the sale at the above mentioned premises. The undersigned reserves the right to bid.

FIRST GUARANTY NATIONAL BANK Collection Department Martin, Ky. 41649 1-21-3t.

NOTICE OF HEARING

Notice is hereby given that a hearing will be held on the 29th day of January, 1987 at the hour of 1:00 in the Conference Room of the Floyd County Annex, Prestonsburg, Kentucky. The purpose of this hearing is to determine if Mark Stevens, a resident of Allen, Ky. should receive an entertainment license. All interested parties should be present.

DAVID A. BARBER Floyd County Attorney 1-28-2t.

NOTICE OF INTENTION TO MINE

Pursuant To Application Number 836-8010 In accordance with the provisions of KRS 350.055, notice is hereby given that Samco Mining Company, Inc., Box 590, Martin, Kentucky, 41649, has filed an application for a permit for a loader, crusher, washer, and refuse disposal coal processing facility affecting approximately 12.61 acres located 0.15 miles east of Hite in Floyd county.

The proposed operation is approximately 0.67 miles southeast from KY 122's junction with KY 80 and located 1.0 miles southeast of Martin. The latitude is 37-33-19. The longitude is 82-44-58.

The proposed operation is located on the Harold/Martin USGS 7-1/2 minute quadrangle map. The surface area to be disturbed is owned by Turner Elkhorn Mining.

The proposed operation will affect an area within 100 feet of public road Anthony Branch Road. This operation will not involve relocation of the public road.

The application has been filed for public inspection at the Department of Surface Mining Reclamation and Enforcement's Prestonsburg Regional Office, 503 South Lake Drive, Prestonsburg, Ky. 41653. Written comments, objections, or requests for a permit conference must have attached a copy of the newspaper clipping and must be filed with the Director of the Division of Permits, 6th Floor, Capital Plaza Tower, Frankfort, Kentucky 40601. 1-14-3t.

This is the final advertisement of this application; all comments, objections and/or requests for a permit conference must be received within thirty (30) days of today's date. 1t.

FLOYD CIRCUIT COURT

86-CI-701 The First Guaranty National Bank Plaintiff VS: NOTICE OF SALE Marvin McKinney and Ethel McKinney Defendants

By virtue of a judgment and order of sale of the Floyd Circuit Court rendered at the January 19 term, 1987, in the above styled cause I shall proceed to offer for sale at the Courthouse door in Prestonsburg, Kentucky, to the highest and best bidder, at public auction, on the 19 day of February, 1987, at 11:00 o'clock a.m., same being a day of the regular term of the Floyd Circuit Court, for cash or upon a credit of three (3) months, the following described property, to-wit:

That certain tract or parcel of land, lying and being on the waters of Branham's Creek in Floyd County, Kentucky, and being the same property conveyed Marvin McKinney and Ethel McKinney from The First Guaranty Bank, by deed dated June 29, 1984, recorded in Deed Book 285, page 485, Floyd County Clerk's Office, and being more particularly described as follows:

Beginning at a planted stone near the branch and running up the branch east with Oscar Newman's line to another planted stone; thence up the hill north to cliff with an "x" on it; thence on up the hill to a planted stone and small beech tree; thence running down the hill to a planted stone and small beech tree; thence running down the hill to a planted sweet gum stump; thence running down the hill to a planted stone by the wire fence; thence running a southerly direction to the beginning.

The amount of money to be raised by this sale shall be in the principal sum of \$771.16, accrued interest of \$28.38, and interest thereon at 12% per annum from January 19, 1987 until satisfied, and the additional sum of \$2,556.50, accrued interest of \$307.12, and interest thereon at 12% per annum from January 19, 1987 until satisfied, and the costs of this action, including costs of advertising of this sale and the fees and commissions for conducting this sale.

For the purchase price the purchaser must execute bond with approved surety or sureties, bearing legal interest from the day of sale until paid and having the force and effect of a judgment with a lien retained upon said property as a further security. Bidders will be prepared to comply with these terms.

Given under my hand, this 2 day of February, 1987. MARSHALL DAVIDSON, Master Commissioner 2-4-3t.

NOTICE OF PUBLIC SALE

Under the terms of a installment contract dated March 12, 1985, signed by Lori A. Martin, Box 216, Garrett, Ky. 41630, the undersigned will on February 20, 1987 at 11:00 a.m. sell at public auction to the highest bidder for CASH a 1980 Buick Regal Limited, serial #4M47WAH12457, at Jones Auto Sales, Lackey, Ky. to satisfy the unpaid balance on the said vehicle. The vehicle may be inspected prior to the sale at the above mentioned premises. The undersigned reserves the right to bid.

FIRST GUARANTY NATIONAL BANK Collection Department Martin, Ky. 41649 2-4-3t.

PETITION TO CLOSE COUNTY STREET

At the January 16, 1987 County Fiscal Court meeting, a petition was received from Bill & Sylvia Elliott to close Virginia Street in the Ferguson Addition of Harold, Floyd County, Kentucky. The Street is located on the property line of Willie and Sylvia Elliott from beginning to end. If no objections are received, the Court will vote to close said street at the February 20, 1987 meeting.

FLOYD COUNTY FISCAL COURT By: John M. Stumbo County Judge/Executive 1-28-3t.

COMMONWEALTH OF KENTUCKY, TRANSPORTATION CABINET, DEPARTMENT OF HIGHWAYS, NOTICE TO CONTRACTORS. Sealed bids will be received by the Department of Highways in the Auditorium located on the 1st Floor of the State Office Building, Frankfort, Kentucky, until 10:00 a.m., Eastern Standard Time on the 13th day of February, 1987, at which time bids will be publicly opened and read for the improvement of:

FLOYD COUNTY, SSP 036 0007 000-007: Knott County Line-Hueysville Road (KY 7) from Knott-Floyd County Line (MP 0.000) to Jct. KY 80 (MP 6.470), a distance of 6.470 miles. Bituminous Surface. FLOYD COUNTY, SSP 036 0003 004-010: Jenny Wiley State Park (Dewey Lake Shoreline) (KY 3) from May Lodge Access Road (MP 4.170) to Jct. KY 304 near Auxier (MP 9.720), a distance of 5.550 miles. Bituminous Surface. Bid proposals for all projects will be available until 9:00 a.m., Eastern Standard Time, Friday, February 13, 1987 at the Division of Contract Procurement. Bid proposals for all projects will be available at a cost of \$8 each and remittance payable to the State Treasurer of Kentucky must accompany request for proposals (NON-REFUNDABLE). BID PROPOSALS ARE ISSUED ONLY TO PREQUALIFIED CONTRACTORS. Specimen proposals for all projects will be available to all interested parties at a cost of \$8 each (NON-REFUNDABLE). Specimen proposals cannot be used for bidding. 2-4-1t.

FLOYD CIRCUIT COURT

86-CI-768 The First Guaranty National Bank Plaintiff VS: NOTICE OF SALE Andy J. Tackett and Mary Etta Tackett Defendants

By virtue of a judgment and order of sale of the Floyd Circuit Court rendered at the January 13 term, 1987, in the above styled cause I shall proceed to offer for sale at the Courthouse door in Prestonsburg, Kentucky, to the highest and best bidder, at public auction, on the 19 day of February, 1987, at 11:30 o'clock a.m., same being a day of the regular term of the Floyd Circuit Court, for cash or upon a credit of three (3) months, the following described property, to-wit:

That certain tract or parcel of land, lying and being on the waters of Frasures Creek in Floyd County, Kentucky, and being the same property conveyed Andy J. Tackett and Mary Etta Tackett from The First Guaranty Bank by deed dated June 2, 1983, recorded in Deed Book 276, page 159, Floyd County Clerk's Office, and being more particularly described as follows, viz:

Beginning at a stake on the right hand side of the County Road; thence up the hill to an iron stake (150 feet); thence around the hill (175 feet) to Moses Frasure's line, second; thence back down the hill (150 feet) to an iron stake; thence making a right hand turn and running (175 feet) back to the beginning.

The amount of money to be raised by this sale shall be in the principal sum of \$27,683.29 accrued interest of \$1297.66 and interest thereon at 12% annually from the 13 day of January, 1987 until satisfied and the costs of this action, including costs of advertising of this sale and the fees and commissions for conducting this sale.

For the purchase price the purchaser must execute bond with approved surety or sureties, bearing legal interest from the day of sale until paid and having the force and effect of a judgment with a lien retained upon said property as a further security. Bidders will be prepared to comply with these terms.

Given under my hand, this 2 day of February, 1987. MARSHALL DAVIDSON, Master Commissioner 2-4-3t.

NOTICE OF PUBLIC SALE

Under the terms of a installment contract dated June 24, 1986, signed by Kathy Vance, Box 215, Garrett, Ky. 41630, the undersigned will on February 13, 1987 at 11:00 a.m. sell at public auction to the highest bidder for CASH a 1982 Chevrolet Celebrity, serial #2G1AW19X6C1401241, at The First Guaranty National Bank, Martin, Ky. 41649, to satisfy the unpaid balance on the said vehicle. The vehicle may be inspected prior to the sale at the above mentioned premises. The undersigned reserves the right to bid.

FIRST GUARANTY NATIONAL BANK Collection Department Martin, Ky. 41649 1-28-3t.

NOTICE OF SALE

Beaver Elkhorn Water District will be taking sealed bids on a Hollow Shaft Motor. Three Phase 220-440 volts, 1750 RPM, 30 H.P. high thrust, 73 amp on low power, 36.6 amps on high volts, upright motor 1 inch shaft.

Call 874-2007 for more information. Ask for Floyd Daniels. Send bids to Beaver Elkhorn Water District, Box 309, Wayland, Ky. 41666. Mark "Bids" on outside of envelope. BEAVER ELKHORN WATER DISTRICT Box 309, Wayland, Ky. 41666 1-14-3t.

The largest living flying bird is the South African condor, whose wingspread is almost ten feet. 2-4-3t.

FLOYD CIRCUIT COURT

86-CI-456 Debbie Conn Jackson and Phillip Jackson Plaintiff VS: NOTICE OF SALE Teresa Tackett and Obie Tackett Defendants

By virtue of a judgment and order of sale of the Floyd Circuit Court rendered at the October 10 term, 1986, in the above styled cause I shall proceed to offer for sale at the Courthouse door in Prestonsburg, Kentucky, to the highest and best bidder, at public auction, on the 23 day of February, 1987, at 1:00 o'clock p.m., same being a day of the regular term of the Floyd Circuit Court, for cash or 10% down on the day of sale, and the balance due and payable within sixty (60) days from the date of sale, with sufficient surety required on the purchasers bond to bear interest at the legal rate from the date of sale until paid, the following described property, to-wit:

That certain tract or parcel of land, lying and being on the waters of Tolers Creek in Floyd County, Kentucky, and being the same land conveyed Teresa Tackett and Obie Tackett on September 3, 1985 by deed from Debbie Jackson and Phillip Jackson, as recorded in Deed Book 154, page 295, Floyd County Clerk's Office, and being more particularly described as follows:

Beginning at elm tree on east side of County Road at Robert Meade's line; thence northeast course with Robert Meade's line up hill with fence to center of point; thence around hill with said Meade's line to Melvin Conn's line; thence 300 feet across top side to pine tree down to twin poplars; thence straight down drain to State Highway No. 1426; thence 165 feet across bottom back to the beginning.

This property is being sold, subject to property taxes due for 1986 and thereafter.

The amount of money to be raised by this sale shall be in the principal sum of \$12,000.00 with interest thereon at 12% annually from the 10 day of October, 1986 until satisfied and the costs of this action, including costs of advertising of this sale and the fees and commissions for conducting this sale.

For the purchase price the purchaser must execute bond with approved surety or sureties, bearing legal interest from the day of sale until paid and having the force and effect of a judgment with a lien retained upon said property as a further security. Bidders will be prepared to comply with these terms.

Given under my hand, this 31 day of January, 1987. MARSHALL DAVIDSON, Master Commissioner 2-4-3t.

FLOYD CIRCUIT COURT

86-CI-577 Robert Akers Plaintiff VS: NOTICE OF SALE Alvis Johnson, Charlie Johnson, The Heirs of John S. Johnson and The Heirs of Columbia Gillespie Defendants

By virtue of a default judgment and order of sale of the Floyd Circuit Court rendered at the December 18 term, 1986, in the above styled cause I shall proceed to offer for sale at the Courthouse door in Prestonsburg, Kentucky, to the highest and best bidder, at public auction, on the 19 day of February, 1987, at 10:00 o'clock a.m., same being a day of the regular term of the Floyd Circuit Court, for cash or upon a credit of three (3) months, the following described property, to-wit:

A certain tract or parcel of land situated in Floyd County, Kentucky, on Keathley Fork of Tolers Creek, bounded and described as follows:

BEGINNING at a chestnut tree at the "Old Coal bank;" thence running a westerly course across the branch and up the opposite hillside to the top; thence up the ridge to the line of a tract of land allotted to Nancy Iris' heirs; thence with the line of same down the hill across the West fork of the branch and up the opposite hill to Joseph Keathley's line; thence with said line down the hill across the East fork of the branch and up the opposite hill to the top; thence down the ridge to (Keathley, Kelly) line; thence with said line to the beginning.

Being the same tract of land conveyed to C. C. Johnson and Ida B. Johnson, his wife, during their natural lives, with remainder to Daniel Johnson, Herbert Akers, Robert Akers, and Frank Akers, by deed bearing the date April 25, 1930, which is duly recorded in Deed Book 138, page 187, Floyd County Clerk's Office, containing 20 acres, more or less.

This property is being sold to settle the Johnson and Gillespie estates.

The amount of money to be raised by this sale shall include the costs of this action, including costs of advertising of this sale and the fees and commissions for conducting this sale.

For the purchase price the purchaser must execute bond with approved surety or sureties, bearing legal interest from the day of sale until paid and having the force and effect of a judgment with a lien retained upon said property as a further security. Bidders will be prepared to comply with these terms.

Given under my hand, this 30 day of January, 1987. MARSHALL DAVIDSON, Master Commissioner 2-4-3t.

NOTICE OF PUBLIC SALE

A public sale will be held by The Bank Josephine on the 20th day of Feb., 1987 at Harold Branch. Time of sale: 10:00 a.m. Sale is for the purpose of disposing of a 86 Toyota 4 W-Drive, four runner, Ser. #JT4RN7201G0022112, to satisfy a installment loan contract and security agreement dated the 16th day of April, 1986.

The Bank Josephine reserves the right to bid. Terms of sale: *CASH* 2-4-3t.

FLOYD CIRCUIT COURT

86-CI-620 First Commonwealth Bank of Prestonsburg, Kentucky Plaintiff VS: NOTICE OF SALE Chris Spears and Helena Spears Defendants

By virtue of a judgment and order of sale of the Floyd Circuit Court rendered at the January 13 term, 1987, in the above styled cause I shall proceed to offer for sale at the Courthouse door in Prestonsburg, Kentucky, to the highest and best bidder, at public auction, on the 19 day of February, 1987, at 1:15 o'clock p.m., same being a day of the regular term of the Floyd Circuit Court, for cash or upon a credit of three (3) months, the following described property, to-wit:

That certain tract or parcel of land, lying and being on the waters of Left Beaver Creek at Hunter, Floyd County, Kentucky, and being the same property conveyed Chris Spears and Helena Spears, his wife, from James A. Swiger and Patsy L. Swiger, his wife, by deed dated October 8, 1984, recorded in Deed Book 288, page 530, described more particularly as follows:

BEGINNING at a stake in the right-of-way line of C & O Railway Company; thence up a hollow, a distance of approximately two hundred thirty and one-half feet (230 1/2), to a persimmon tree; thence across the bottom a distance of approximately 62 feet to a stake; thence down a hollow a distance of approximately eleven feet, ten inches to a stake; thence to a stake located in the right-of-way line of an existing roadway, a distance of approximately 31 1/2 feet, thence following said roadway, a distance of approximately 190 feet to a stake located in the right-of-way line of C & O Railroad Company, thence following C & O Railroad Company, a distance of approximately 158 feet to the point of the beginning.

The amount of money to be raised by this sale shall be in the principal sum of \$13,500.00 accrued interest of \$1,201.20, and interest thereon at 12% annually from the 13 day of January, 1987 until satisfied and the costs of this action, including costs of advertising of this sale and the fees and commissions for conducting this sale.

For the purchase price the purchaser must execute bond with approved surety or sureties, bearing legal interest from the day of sale until paid and having the force and effect of a judgment with a lien retained upon said property as a further security. Bidders will be prepared to comply with these terms.

Given under my hand, this 2 day of February, 1987. MARSHALL DAVIDSON, Master Commissioner 2-4-3t.

PUBLIC NOTICE

TO: UNKNOWN DEFENDANTS RE: JACKIE RAY STRUNK AND MINNIE RAY STRUNK VS. LUCIENO LADAGA, ET AL FLOYD CIRCUIT COURT, C. A. No. 86-CI-893

Dear UNKNOWN DEFENDANTS; By Order of the Floyd Circuit Court, dated January 8, 1987, I have been appointed Warning Order Attorney in the above styled action.

The nature of this Complaint is one for negligence in which you are named the defendants.

You have fifty (50) days from and after the date of the order, January 8, 1987, in which to file an answer to the Complaint. If you fail to do so, the relief demanded in the Complaint may be awarded to the plaintiffs.

This may be a matter which you want to consult an attorney.

Very truly yours, FRANCIS, KAZEE & FRANCIS William G. Francis 1-28-3t.

NOTICE OF INTENTION TO MINE

Pursuant To Application No. 836-0162, Revision #2 (1) In accordance with the provisions of KRS 350.055, notice is hereby given that Branham & Baker Coal Co., Inc., 328 North Lake Drive, Prestonsburg, Ky. 41653, has filed a major revision to an application for a permit for a surface coal mining and reclamation operation of approximately 304.5 acres located 3/4 miles north of Hippo in Floyd county.

(2) The proposed operation is approximately 0.75 miles south from State Route 850 junction with Pitts Fork County Road and located 0.2 miles south of Reffitt Branch of Pitts Fork of Left Fork of Middle Creek. The latitude is 37° 33' 03". The longitude is 82° 51' 30". The surface area is owned by Maurice Allen, Harrison Shepherd, Bill & Viola May, Taylor Reffitt, and Tiny Hicks.

(3) The proposed operation is located on the Martin U.S.G.S. 7-1/2 minute quadrangle map. The operation used the surface, contour, and auger method of mining. The application also includes a proposed land use change from the steep slope forest land pre-mining land use to a gentle & flat slope hayland & pastureland. Postmining land use (with A.O.C. variance request) on Maurice Allen and Taylor Reffitt. The application includes a proposed method of operation change from area mining to contour and auger mining with a borrow area.

(4) The application has been filed for public inspection at the Department for Surface Mining Reclamation and Enforcement's Prestonsburg Regional Office, 503 South Lake Drive, Prestonsburg, Ky. 41653.

Written comments, objections, or requests for a formal hearing must be filed with the Director of the Division of Permits, 6th Floor, Capital Plaza Tower, Frankfort, Ky., 40601. All comments, objections, or requests for a formal hearing must be received within forty-five (45) days of today's date. 1t.

AARP
TAX-AIDE



APRIL 15

AARP Tax-Aide Volunteers will provide FREE tax assistance for older persons at the Floyd County Library, each Tuesday and Thursday, beginning Feb. 10 through April 14 from 10 a.m.-3 p.m.

Bring your last year's income tax return and current tax information.

Chapter I Program Is Subject Of Remedial Educators' Conference

"Chapter I is more than just a beginning, it is a story that is still being written by Kentucky students—those who are educationally disadvantaged, those who have been neglected or have become delinquent, those who have been placed in correctional institutions and those from migrant families," said Superintendent of Public Instruction Alice McDonald.

Chapter I is the largest federally-funded education program; it is for supplemental programs in the schools. Chapter I and the other programs for students who for various reasons are performing below average, or are institutionalized, are the focus of a Compensatory Education Conference Feb. 23-25 at the Galt House in Louisville.

The conference is designed for all remediation education specialists, teachers, parents and administrators who are involved in compensatory education programs. It is sponsored by the Kentucky Department of Education's Division of Compensatory Education.

Two seventh graders from Frankfort Independent Schools will give their perspective of Chapter I programs during a special presentation.

HOTS, the Higher Order Thinking

Skills program, now being used in 33 schools across the nation, will be introduced at the conference. "HOTS is a dynamic new computer education program which improves reading skills, as well as social skills," McDonald said. Dr. Stanley Progrow, professor at the University of Arizona and director of the program funded by the Ford Foundation, will demonstrate HOTS.

Other conference highlights include eight make-and-take workshops, with lots of take-home ideas and materials, special presentations with puppets, and remediation education specialists from all over the nation.

Superintendent McDonald will present the Compensatory Education Teacher of the Year Award at a recognition banquet Tuesday evening, Feb. 24.

For more information about the conference and registration, contact Joanne Brooks, director of the Division of Compensatory Education, (502) 564-4201.

Freud Legacy "Nova" Topic

Oedipus complex, defense mechanism, death instinct, repression: these are all psychological terms first coined by Sigmund Freud. The idea that personal insight can cure mental illness—now the focus of countless books and therapy techniques—is also Freud's legacy.

"NOVA" explores Freud's complex legacy on "Freud Under Analysis," airing Sunday, February 22, at 9:00 p.m. on KET. The program draws on interviews with noted scholars and scientists leading the debate over Freud's ideas.

Almost 50 years have passed since Freud's death. However, the ideas he developed during his long life still provoke intense debate. Psychoanalysis was considered by Freud to be the universal science of the mind. Is this "science" scientific? Who is Sigmund Freud, a man who has had a profound influence on the way we see ourselves and our relationships with others?

"NOVA" surveys the current battle over the status of Freudian thought. Nobel prize-winning biologist Francis Crick, co-discoverer of the structure of DNA, believes that Freud was wrong in his famous theory of dreams. This theory postulated a psychological origin of dreams as the fulfillment of wishes. Instead, Crick sees dreams as serving a purely biological function. However, other scientists continue to find merit in Freud's theories.

Scientific advances have added enormously to our understanding of human behavior since Freud's day. But even now, it is difficult to say which of his ideas are "right" and which are not.



YES, ANOTHER ADORABLE BENJI TYPE DOG is ready for adoption. See her at the Animal Shelter on Sally Stephens Branch road or call 886-3189.

PIANO FOR SALE

Wanted: Responsible party to assume small monthly payments on piano. See locally. Call manager at 618-234-1306 anytime.

FOR SALE SCA Wolfe Tanning Bed

Cost \$6,500 new. Will sell for \$3,000.00. Been used for 1,070 hours. All new bulbs.

Call 285-3493

Mine Permits Issued

The Division of Permits of the State Department for Surface Mining Reclamation and Enforcement issued 155 permits in December.

The permits included 35 original permits, 62 revision permits, 16 amendment permits, 35 succession permits and seven two-acre permits. Of the 155 permits issued, 14 were for preparation plants, five for haul roads, 11 for tipples, 85 for surface mining and 40 for underground mining.

Permitting activities for Dec. authorized the disturbance of 9,713.13 new acres of land and resulted in the collection of \$271,835 in fees.

Revision permits were issued for two Floyd surface mines, one operated by Mountaineer Land Co., of Huntington, the other by Coal Mac, Inc., of Pikeville.

MINIX
Minix
AUTO-DIESEL REPAIR
Owner—Maurice Minix, IV

Quality Service
Brakes • Clutches • Electrical
Engines • Rearends • Transmissions
• Road Service Available •

Located: West Used Truck Parts—Cow Creek
DAYS: 874-2027 • NIGHTS: 874-9854

P&B Ambulance Service

—SERVING YOU 15 YEARS—

24-Hour Emergency Medical Technicians on Duty.



Ambulances equipped with oxygen as well as the latest equipment.

We accept UMWA, State-Aid, Medicare and most major insurances.

Trained, Qualified and Experienced Ambulance Personnel

CALL

886-6664
Prestonsburg

285-9313
Martin

DENTURES

ECONOMY DENTURES PER UPPER \$155 OR LOWER

OUR BEST DENTURES PER UPPER \$185 OR LOWER

ALL INSURANCE PLANS ACCEPTED

✓ PARTIALS ✓ DENTURE REPAIRS ✓ CLEANING
✓ DENTURE RELINES ✓ EXTRACTIONS ✓ FILLINGS

ALLEN DENTAL CENTER
RT. 80, ALLEN, KY.

ROBERT I. GOODMAN D.M.D.—W. FU D.M.D.

874-2020

MEMBER OF... **DAD** delivering affordable dentistry, inc.

FILL 'ER UP FOR LESS

• PRICES EFFECTIVE FEB. 4 THRU FEB. 8. WE RESERVE THE RIGHT TO LIMIT QUANTITIES AND CORRECT PRINTING ERRORS.

CHARMIN TISSUE



99¢
4-ROLL

TEXAS BISCUITS 3/\$1

PERFECTION FLOUR \$3.99 25-LB.

TRAIL BLAZER DOG FOOD \$2.89 20-LB.

RED & WHITE SUGAR \$1.49 5-LB.

Red & White QUALITY

1-LB. TASTE O' SEA OCEAN PERCH	\$2.19
2-LB. FOOD TREND FRENCH FRIES	59¢
6-STICK MIRACLE WHIP MARGARINE	69¢
1-QT. KRAFT MAYONNAISE	\$1.69
25-LB. LOG CABIN MEAL	\$3.99
3-LB. ADC MAXWELL HOUSE COFFEE	\$7.19
ARMOUR POTTED MEAT	4/\$1

46-OZ. RED & WHITE TOMATO JUICE	79¢
16-OZ. VLASIC—HAMBURGER DILL SLICES	79¢
147-OZ. TIDE UNSCENTED	\$5.99
MORTON HOUSE BEEF STEW	99¢
3-LB. CRISCO	\$2.29
303-SIZE STOKELY KRAUT	3/\$1.09
16-OZ. POST CORN FLAKES	\$1.09
U.S.D.A. RIB-EYE STEAK	\$3.89

ARMOUR VIENNA SAUSAGE 2/\$1

FRESH FRYERS 55¢ LB.

ONIONS 69¢ 3-LBS.

SHOP THESE TWO GOLDEN VALUE MARKETS

TRIANGLE MARKET
MARTIN, KY.
MONDAY THRU SATURDAY 7:00 A.M. to 7:00 P.M.
FRIDAYS 7:00 A.M. to 8:00 P.M.
SUNDAYS 9:00 A.M. to 7:00 P.M.

LITTLE BEAR MARKET
ALLEN, KY.
MONDAY THRU SATURDAY 7:00 A.M. to 7:00 P.M.
FRIDAYS 7:00 A.M. to 8:00 P.M.
SUNDAY 9:00 A.M. to 7:00 P.M.

ED WALTERS MOTOR CAR AND TRUCK CO., INC.

Has Financing as Low as ***3.9% A.P.R.**

ON ALL..

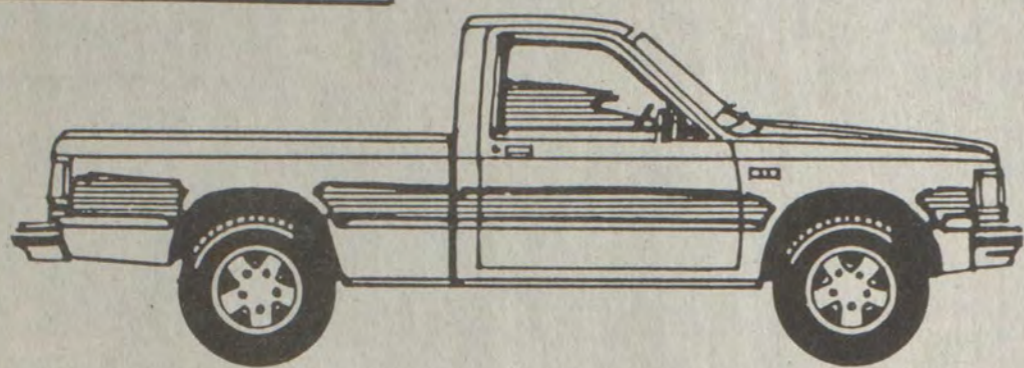

S-15 Pickup

AND..

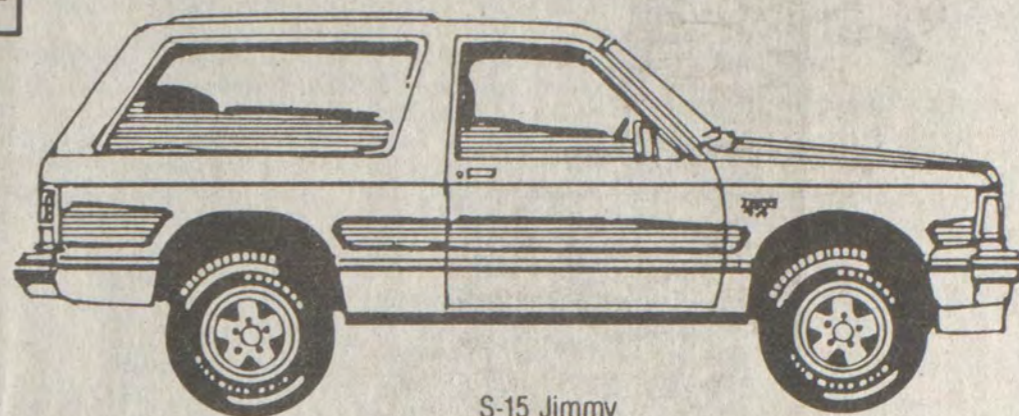

S-15 Jimmy

CUTLASS SUPREME

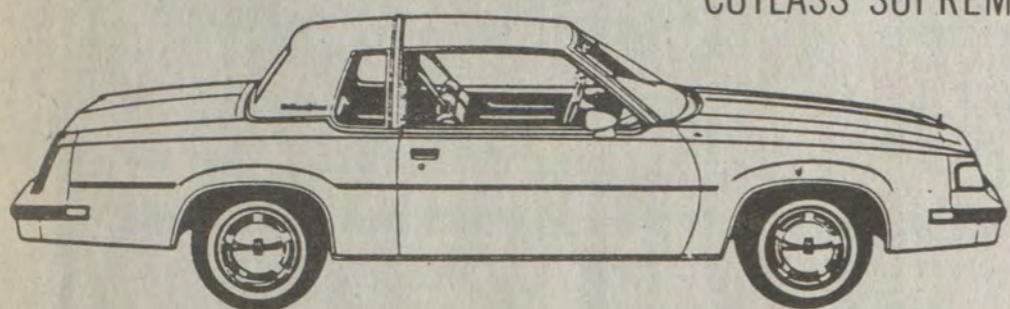

TRANS AM

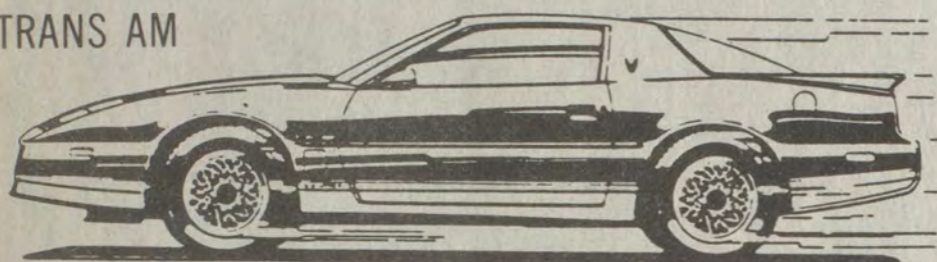

PLUS! A great inventory of Oldsmobiles and Pontiacs—Over 75 to choose from! Most have **CASH BONUSES** available from the factory. This can result in an incredible savings for you, the customer.

Remember, General Motors just announced a 6-year/60,000-mile warranty on ALL 1987 model passenger cars. Buy with the confidence of great service!

2—'86 Demos Left—
Save Thousands!!

All 1986 Vehicles Discounted to Go—
Make Us An Offer!

We have low rates on all used cars thru GMAC—extended warranty available on most!

STOP BY TODAY—
We WILL sell you a car
and take care of you
AFTER THE SALE!

*3.9%—24 months
*5.9%—36 months
*7.9%—48 months
On All S-Trucks and Jimmys

STOP IN TODAY ON ONE OF THESE NICE USED VEHICLES:

1986 DATSUN 4X4 1 OWNER 20,000 ACTUAL MILES	\$9,950	1986 OLDS CIERA BLUE-BLUE INTERIOR LIKE NEW	\$10,900
1985 CUTLASS T-TOP, MAROON-MAROON INTERIOR, TILT, CRUISE, TAPE	\$9,950	1986 GMC JIMMY SIERRA CLASSIC—LOADED UP 8,000 MILES. WAS \$20,000 NOW	\$16,900
1982 LINCOLN TOWN CAR SIGNATURE SERIES LIKE NEW	\$10,900	1982 PONTIAC 6000 TILT, CRUISE, POWER WINDOWS, POWER LOCKS, POWER SEATS, TAPE	\$5950
1979 CAMARO Z-28 WHITE-BLUE INTERIOR—59,000 MILES		\$4,950	

See One
Of These
Salesmen
Today!



Buck Layne



Dickie Campbell



Gary Meade



Chester Pack



John Francis

ALL AT:

ED WALTERS

MOTOR CAR AND TRUCK COMPANY, INC.

Your Pontiac, Cadillac, Oldsmobile, GMC Jeep, AMC and Renault Dealer
Of Eastern Kentucky

430 SOUTH LAKE DRIVE • PRESTONSBURG • PHONE: 886-3811

HOURS: 8-6 MON.-FRI., 8-5 SATURDAY (Not Responsible for Printer's Errors or Omissions)



See One of These Salesmen:

- ED WALTERS
- VIRGIL SLONE
- JIM WALTERS
- DICKIE CAMPBELL
- CHESTER PACK
- WILLARD JOHNSON
- BUCK LAYNE
- JOHN FRANCIS
- GARY MEADE

HAPPY HOUR LIQUORS

471 SOUTH LAKE DRIVE • PRESTONSBURG, KY.

PHONE: 886-1959

NEW ITEM!
Malibu
Coconut Rum
\$8.25
750 ml

- Canadian Mist 750 ml \$6.99
- Jim Beam 4-Yr. 750 ml \$6.99
- Early Times 750 ml \$6.99
- Barton Vodka 750 ml \$4.99
- Ron Rico 750 ml \$5.99
- J & B Scotch 750 ml \$11.95

3 FOR \$19.95

Miller or Miller Lite . . . 24-PACK \$9.95
Milwaukee Best 24-PACK \$6.25

We are now accepting Visa & Mastercard

Engagement Announced



Mr. and Mrs. Clarence E. Kidd, of Dana, announce the engagement and forthcoming marriage of their daughter, Christa Lynn Kidd, to Terry Dwayne Hall, son of Mr. and Mrs. Lloyd H. Hall, of Beaver. The wedding will be performed Saturday, February 14, at the Boldman Freewill Baptist Church at 1 p.m. The custom of open church will be observed.

Scholarship Deadline

The deadline to apply for a 1987-88 Bryden Scholarship from Transylvania University is March 1. Bryden Scholarships are awarded yearly to academically qualified high school seniors from southern Appalachia who might otherwise have difficulty meeting the costs of a college education.

"The past performances of the students who receive the scholarships indicate they will be very successful at Transylvania," said the university's president, Charles L. Sherarer. "The Bryden Scholarship program was established with the hope that, after graduation, these students will return to Southern Appalachia and become the leaders of their generation."

Established in 1984, the program is named for John R. Bryden, a Transylvania graduate who served as academic dean for 12 years and is now a member of the university's Board of Curators.

Students interested in applying for a Bryden Scholarship should contact the Office of Admissions, Transylvania University, Lexington, Ky. 40508, or call collect 606/233-8242.

Rent to Own

COUPON

• WITH THIS COUPON •

ALL MODELS
STEREO'S, TV'S & V.C.R.'S
• FIRST WEEK'S RENT **99¢**

2 weeks minimum rental

Limit one coupon per rental; coupon cannot be reproduced. Coupon must be redeemed at time of delivery and payment of first week's rental. Offer good only through participating dealers. Offer void where prohibited, taxed, or otherwise restricted.

Offer expires February 25, 1987



VCR SPECIAL
Rent to Own or Purchase a VCR from Colorama and receive first 3 Movie Rentals FREE—No Membership Fee.

Great table-top color at a bargain price!



While they last!

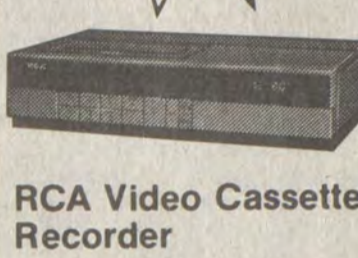

Great Color Console Buy!



• **NO Credit Needed**

• **NO DOWN PAYMENT**

• **NO SECURITY DEPOSIT**

colorama

Route 23 North • Prestonsburg • Call 886-6211

★ Times Want Ads Really Get Results! ★

FINANCIAL PLANNING

1986 TAX FILING TIPS

It's tax return filing time once again. Check these often-overlooked deductions, credits, and tax breaks to be sure you do not miss any on your return.

- Choose the best filing status for your situation. Usually that means filing a joint return if you're married, but in some circumstances, separate returns can save you money.
- Make your 1986 IRA contribution and take your deduction for it. The new rules on IRAs don't affect 1986 returns.
- Consider electing out of installment treatment on long-term capital gains sales. You may save money by paying taxes on all the gain under 1986 rules that still have the long-term capital gains deduction.
- If you had more than one job in 1986, watch for overpaid social security tax.
- Don't overlook income averaging if your income jumped in 1986. It's still available for your 1986 return.
- Get the most out of this final year for the sales tax deduction. If you made large purchases, you can deduct the tax paid on these items in addition to the amount allowed in the IRS tables.
- You can exclude \$200 of dividend income on a joint return, \$100 on a single return.
- If both you and your spouse work, don't miss the marriage penalty deduction that allows you to take a deduction of 10% of the lower earning spouse's income up to a maximum deduction of \$3,000.
- Dig out the details on all 1986 charitable contributions. They're 100% deductible this year even if you don't itemize.
- Don't miss any credits. Some examples: political contributions credit, dependent care credit, credit for the elderly.

If you were an early filer and realize now that you've missed something on your return, remember that you can file an amended return for up to three years. You should consider doing so if the dollars involved warrant it.

by JONES, PACK & ASSOCIATES
Certified Public Accountants

1364 South Lake Drive Prestonsburg, Ky. 41653
(606) 886-2756

Buck Night

Tuesday Night
Strand

Martin's McDowell **BEST WAY** brand names SALE

• TUESDAY IS DOUBLE STAMP DAY!
• SALE PRICES EFFECTIVE WHILE QUANTITIES LAST!

WE GUARANTY ACCEPT USDA FOOD STAMPS

Sale Prices In Effect February 4, 1987 thru February 8, 1987

FRESH

Center Cut Pork Chops

\$1.79 LB.

FRESH

Chicken Thighs

69¢ LB.

FRESH

Pork Steak

99¢ LB.

FRESH Ground Beef . . . LB. \$1.09	Country Style Ribs . . . LB. \$1.39
BONELESS Chuck Roast . . . LB. \$1.49	PORK End Roast . . . LB. \$1.29
BONELESS Swiss Steak . . . LB. \$1.59	12-OZ. PKG. Fischer's Wieners . . . 99¢
Partridge Bologna . . . PKG. \$1.29	2-LB. ROLL Old Folks Sausage . . . \$2.99
FISCHER'S Festival Ham . . . LB. \$1.49	1-LB. ROLL Old Folks Sausage . . . \$1.59
FISCHER'S SPECIAL Bacon . . . LB. \$1.59	FRESH Chicken Drumsticks . . . LB. 79¢
FISCHER'S SMOKED Bacon . . . LB. 89¢	BOSTON Butt Roast . . . LB. 89¢
RIB CUT Pork Chops . . . LB. \$1.59	FIRST CUT Pork Chops . . . LB. \$1.29
CHICKEN NUGGETS . . . LB. \$2.29	

HYDE PARK

Spread

99¢ 3 LB. BOWL

15 OZ. ASSORTED

Bush Greens

3/\$1

64 OZ. TROPICANA

Orange Juice

\$1.39 REG. OR HOMESTYLE 100% PURE

OXYDOL LAUNDRY

Detergent

\$5.99 147 OZ. BOX

HYDE PARK

Soup

3/\$1 10.7 OZ. CAN

18 OZ. KELLOGG'S

Corn Flakes

\$1.49

PRODUCE:

- FRESH Bunch Broccoli **89¢**
- FRESH White Mushrooms **99¢** 8 OZ. PKG.
- YELLOW Onions **89¢**
- FANCY CALIFORNIA Navel Oranges **5/\$1**
- Lettuce **69¢**

32 OZ. DAWN LIQUID **50¢ OFF! \$1.49**

32 OZ. PREGO SPAGHETTI SAUCE **\$1.59**

7 OZ. ASSORTED PASTAS **3/89¢**

GREEN GIANT

Vegetables 3/\$1

12-17 OZ. CANS

- 16-OZ. HYDE PARK Peeled Tomatoes **2/99¢**
- 16-OZ. HYDE PARK Tomato Sauce **2/99¢**
- 25-OZ. REG. OR NATURAL Stokely Applesauce **89¢**
- 16-OZ. SUNSHINE Krispy Saltines **79¢**
- 10.7-OZ. CAMPBELL'S HOMEMYLE CHICKEN NOODLE Soup **2/99¢**
- 4.5-OZ. GLASS JAR GREEN GIANT Mushrooms **\$1.09** WHOLE OR SLICED
- 5-CT. Atra Blades **\$2.29**
- 8-OZ. KRAFT MOZZARELLA OR MILD CHEDDAR Shredded Cheese **\$1.49**

HYDE PARK

Biscuits 69¢

BUTTERMILK OR HOMEMYLE 4 PAK

- 8-OZ. FRENCH OR GREEN ONION Kraft Dips **59¢**
- 16-OZ. BOTTLE Squeeze Parkay **\$1.09**
- 4-OZ. VICK'S Formula 44D **\$2.49**
- 11-OZ. COLGATE ASSORTED Shaving Cream **99¢**
- LANCE HOME PAK Nab Products **\$1.59** 8-Pak
- ALL FLAVORS 16-OZ. RETURNABLE BOTTLES Pepsi **\$1.39**
- 2-LITER Pepsi **99¢**
- PET-BROWN MULES Ice Cream **\$1.59** 12-Pak

CHEESE SINGLES \$1.69

16 OZ. HYDE PARK AMERICAN

BATH TISSUE 99¢

COTTONELLE WHITE, PEACH-BEIGE, BLUE-YELLOW 4 ROLL PKG.

JENO'S Pizza 99¢

CHEESE, HAMBURGER, PEPPERONI, SAUSAGE, COMBO 10-10.8 OZ. BOX

DOG FOOD \$2.99

20 LB. TRAIL BLAZER CHUNK

- 15-OZ. JOAN OF ARC Kidney Beans **2/99¢** LIGHT
- 15-OZ. GOLDEN PATTIES OR 14-OZ. SHREDDED HASH BROWNS Ore-Ida Potatoes **\$1.19**
- 4.5-4 OZ. SWANSON ASSORTED Breakfast Sandwiches **\$1.19**

CARD OF THANKS
The family of Donald Meade express grateful appreciation to all their friends and neighbors. Special thanks to Maytown United Methodist Church, Lancer Church of Christ and the wonderful courtesy of Hall Funeral Home for providing such a beautiful service. We also wish to thank each person who visited, sent flowers and sent food to our home and expressed sympathy. God bless you.

Arbor Day Foundation Offers Flowering Trees

Ten free flowering trees will be given to people who join the National Arbor Day Foundation during February. Two white flowering dogwood, two American redbud, two European mountainash, two Washington hawthorn and two flowering crab trees will be given as part of the foundation's efforts to improve the quality of life in America by encouraging tree planting. "These trees were selected because they will give a colorful flowering of pink, white, and red blossoms throughout the spring," John Rosenow, the foundation's executive director, said. The foundation will give the ten trees to members contributing \$10 during February. The six-to-twelve inch trees will be sent postpaid at the right time for planting between February 1 and May 31, with enclosed planting instructions. The trees are guaranteed to grow, or they will be replaced free by the foundation. To become a member of the foundation and to receive the free trees, send a \$10 membership contribution to FLOWERING TREES, National Arbor Day Foundation, 100 Arbor Avenue, Nebraska City, NE 68410, by February 28, 1987.

RECOVERING FROM SURGERY

Mrs. Lucille Garrett is recovering nicely at her home, on the Bull Creek Road, following surgery, on January 19, at the King's Daughters' Hospital, Ashland. With her during surgery were: her husband, Doug Garrett, her mother, Mrs. Loma DeRossett, her brother, Gerald DeRossett and Mrs. DeRossett, her nephews, Gerald Douglas, John Bryant, Alex, and Leslie DeRossett, a family friend, Miss Linda Whitten; also brothers-in-law and sisters-in-law, Mr. and Mrs. Bud Garrett, and Mr. and Mrs. Ernest Wells.

Real Estate: Still A Good Buy

By JOHN C. WOLFF, JR., Ed. D. Executive Director Kentucky Real Estate Center University of Kentucky

Q. Real estate still seems to me to be a good investment. What do you think?
A. I think so, too. It is a "different" investment than it was before the tax act of 1986 was passed and became effective in January, but it is still good.

Here is a recent example that came to my attention. The property was selling for \$57,500. It was rented in several units for \$900 per-month. The owner was paying utilities: \$200 per-month. Taxes and insurance came to \$50 per-month. Property management was \$90 per-month. The property was in good shape, but it is worth allowing 5% for repairs and 5% for a vacancy.

The vacancy allowance represents the time units are vacant. Even if you have someone ready to move in when someone moves out, there is some time needed for minor repairs, painting and other clean-up/fix-up. Between the vacancy and repair allowances, add \$90 in expense.

What is called "net operating income" was \$470 per-month (\$900 - \$200 - \$50 - \$90 - \$90 - \$90 = \$470).

The lender required a downpayment of 20% or \$11,500. A mortgage on the balance of \$46,000 (\$57,500 - \$11,500 = \$46,000) was available at 10% for 20 years. The payment for principal and interest on this amount was \$444.36 per month. (Principal is repayment of the loan.)

At the end of the month, you have approximately \$24 to put in your pocket. Do not forget, there was a \$90 fee for management. You might want to do this yourself and put this money in your pocket also.

There is another cost you might want to consider: the interest you might be earning on the downpayment if you had it in a certificate of deposit, for example. The current CD rate is 5.85% at a

local bank. Therefore, the cost to you would be \$672.75 per-year. So what is so great about real estate?

First of all, there are two terms that mean much the same thing: "inflation" and "appreciation." We all know that rising prices, inflation, is bad. We all know that the rising value of real estate which we own, appreciation, is good.

If appreciation is about the same as inflation, then our real estate is increasing in value at the same rate. Right now, this is about 4-5% per-year.

This increase is based on the value or selling price. It is not based on the downpayment. Our example property sold for \$57,500, and, if we are correct, it is increasing between \$2,300 and \$2,875 per year (\$57,500 x 4% = \$2,300 and \$57,500 x 5% = \$2,875).

Our investment is not \$57,500! Our investment is \$11,500, the amount of the downpayment. Therefore, our return on our investment is between 20% and 25% (\$2,300/\$11,500 = 20% and \$2,875/\$11,500 = 25%).

No one can guarantee the figures that have been presented anymore than a stock which doubles in value one year can be assured of doubling in value the next. The information, however, makes sense to a lot of people who have made a lot of money investing in real estate. Just as you might have to look for a good investment stock, you might have to look for a good piece of investment real estate.

Finally, the results shown here do not take into consideration any tax savings which might occur. Whatever they may be under the new tax law, they will be in addition to the investment returns suggested here.

MSU Courses Popular

Prestonsburg Community College is able to offer junior and senior level courses from Morehead State University on the PCC campus. Education, business and nursing are the most popular majors at PCC and the response to Morehead's advanced offerings in these majors has been excellent. Interest is also building in Morehead's paralegal program. Jim Ratcliff, regional coordinator for Morehead at PCC, indicates that ten upper division classes are being offered this semester with an approximate enrollment of 200.

HOMEMAKERS MEET

The Abbott Homemakers will hold their next meeting Tuesday evening, February 10, at 7 o'clock. Mrs. Sharon Sparr, the club's president, extends an invitation to attend.

PUBLIC NOTICE JOB OPPORTUNITY

The City of Prestonsburg will accept applications until February 12, 1987 for the position of Police Dispatcher. The dispatcher will work under the direction of the chief of police. Applicant must be willing to perform shift work, must have high school diploma or equivalent, working knowledge of the geographical area of the City. Other special skills and abilities include good speech and grammar and be able to deal tactfully and courteously with the public. General duties and responsibilities partially include broadcast for all police and fire activities, daily communications and information logs and other work as required. Applications can be picked up and submitted to the City Administrator.

FRED JAMES, City Administrator

2-4-2t.

Buck Night
Tuesday Night
Strand

POSITION AVAILABLE
The City of Wheelwright is now taking applications for City Police. Interested parties should contact the City Clerk between 8 a.m. and 12 noon, Monday-Friday.
Phone 452-4202
An Equal Opportunity Employer.

TRAILER FOR SALE
12x50 2-Bedroom
Refrigerator, stove, air conditioner, washer and dryer.
\$4,000.
874-8901

Income Tax Preparation
Blue River, Ky.
886-9007
Vernon Slone



JACKIE EDFORD OWENS
MAGISTRATE, DIST. 2

Starting next week, I will try to make a report to the people of District 2 and the people of Floyd County of my first year in office—January 6, 1986 to January 6, 1987.

I will tell you what we got, what we didn't get, and why we didn't get it. This will take about four weeks. I will try to report on three months at a time each week.

(11-pd.)

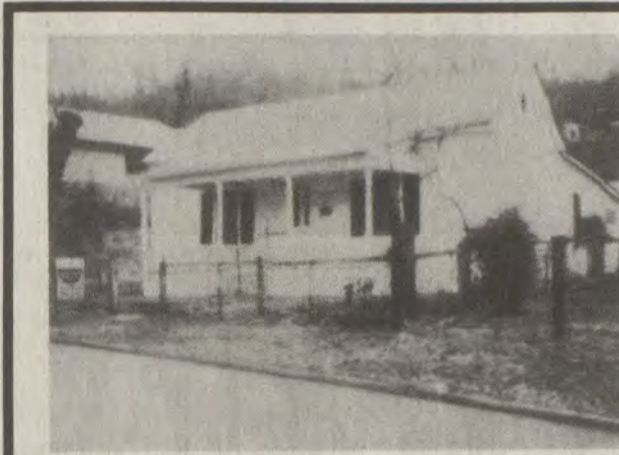

NEW LISTING—OLDER THREE-BEDROOM HOME IN DOWNTOWN PRESTONSBURG. New wiring, new bath. Ready for occupancy. Convenient location. Corner lot. Call Lorene 886-2818 or 886-2048.



STARTING OUT? OR SLOWING DOWN? This 11-year-old, 1,040-sq. ft. house may be the place for you. A neat home with three bedrooms, one bath, and utility that are not outrageous. Call for directions and information. 886-2088.

PUBLICATION COPY - COMMERCIAL BANK CONSOLIDATED REPORT OF CONDITION (Including Domestic and Foreign Subsidiaries)

LEGAL TITLE OF BANK		STATE BANK NO		FEDERAL RESERVE DISTRICT NO	
The First Commonwealth Bank of Prestonsburg, Inc.		2721		4	
CITY		COUNTY		STATE	
Prestonsburg		Floyd		Kentucky	
ZIP CODE		CLOSE OF BUSINESS DATE			
41653		12-31-86			
Dollar Amounts in Thousands					
		Bill	Mill	Thou	
ASSETS					
1. Cash and balances due from depository institutions					
a. Noninterest-bearing balances and currency and coin					
b. Interest-bearing balances					
2. Securities					
3. Federal funds sold and securities purchased under agreements to resell in domestic offices of the bank and of its Edge and Agreement subsidiaries, and in IBFs					
4. Loans and lease financing receivables:					
a. Loans and leases, net of unearned income					
b. LESS: Allowance for loan and lease losses					
c. LESS: Allocated transfer risk reserve					
d. Loans and leases, net of unearned income, allowance, and reserve (item 4 a minus 4 b and 4 c)					
5. Assets held in trading accounts					
6. Premises and fixed assets (including capitalized leases)					
7. Other real estate owned					
8. Investments in unconsolidated subsidiaries and associated companies					
9. Customers' liability to this bank on acceptances outstanding					
10. Intangible assets					
11. Other assets					
12. Total assets (sum of items 1 through 11)					
LIABILITIES					
13. Deposits:					
a. In domestic offices:					
(1) Noninterest-bearing					
(2) Interest-bearing					
b. In foreign offices, Edge and Agreement subsidiaries, and IBFs:					
(1) Noninterest-bearing					
(2) Interest-bearing					
14. Federal funds purchased and securities sold under agreement to repurchase in domestic offices of the bank and of its Edge and Agreement subsidiaries, and in IBFs					
15. Demand notes issued to the U.S. Treasury					
16. Other borrowed money					
17. Mortgage indebtedness and obligations under capitalized leases					
18. Bank's liability on acceptances executed and outstanding					
19. Notes and debentures subordinated to deposits					
20. Other liabilities					
21. Total liabilities (sum of items 13 through 20)					
22. Limited-life preferred stock					
EQUITY CAPITAL					
23. Perpetual preferred stock (No. of shares outstanding)					
24. Common stock (No. of shares a. Authorized b. Outstanding)					
25. Surplus					
26. Undivided profits and capital reserves					
27. Cumulative foreign currency translation adjustments					
28. Total equity capital (sum of items 23 through 27)					
29. Total liabilities, limited-life preferred stock, and equity capital (sum of items 21, 22, and 28)					

MEMORANDA: Amounts outstanding as of Report Date

1 a. Standby letters of credit. Total

1 b. Amount of Standby letters of credit in memo 1 a conveyed to others through participations

NOTE: This report must be signed by an authorized officer(s) and attested by not less than three directors other than the officer(s) signing the report.

I/We, the undersigned officer(s), do hereby declare that this Report of Condition has been prepared in conformance with official instructions and is true to the best of my knowledge and belief.

SIGNATURE OF OFFICER(S) AUTHORIZED TO SIGN REPORT
O. Sam Blankenship, Vice President and Chief Financial Officer

DATE SIGNED
January 30, 1987

NAME AND TITLE OF OFFICER(S) AUTHORIZED TO SIGN REPORT
O. Sam Blankenship, Vice President and Chief Financial Officer

We, the undersigned directors, attest the correctness of this Report of Condition and declare that it has been examined by us and to the best of our knowledge and belief has been prepared in conformance with official instructions and is true and correct.

SIGNATURE OF DIRECTOR
Blaine R. Hall

SIGNATURE OF DIRECTOR
Charles P. Akers

State of Kentucky, County of Floyd, this 30th day of January, 1987.

My commission expires August 24, 1990.

NEW LISTINGS
NEW LISTING—5 MINUTES TO DOWNTOWN PRESTONSBURG! Your family will love the heated 16x32 pool and screened-in patio! That's only a **WILL CONSIDER** ranch style home. **LEASE WITH OPTIONS** enjoy this large family home with fireplace. Many, many more features. Call for appointment! Priced at only \$83,500. 886-2048.

REDUCED! From \$55,000 to \$38,900. Home has 4 or 5 bedrooms, city gas. Older home but really nice country privacy with all city conveniences. Owner already packed. Call today; tomorrow may be too late. Hansel, 886-2084 or 874-2088.

LOCATION! LOCATION! MAPLE AVENUE. 1,680-sq. ft. home. 3-bedroom, living room, dining room, kitchen with knotty pine cabinets, breakfast room and marble fireplace. Call Hansel 886-2048, after 5, 874-2088.

GRACIOUS, SPACIOUS LIVING ROOM allows easy furniture arranging. Hawk coal and wood-burning stove makes the utility bills very low. An in-town property with country privacy. Call today for appointment, 886-2048 days, 874-2088 evenings.

840-SQ. FT. HOME. All city conveniences. 3-bedroom on 120'x 180' lot. owner ready to deal. Call now, 886-2048 or 874-2088.

A LOVE AFFAIR is inevitable when you see this lovely town house. Professionally decorated with many extras which include: Jennaire range, cherry cabinets, wallpaper, 2 1/2 baths, security alarm system, fireplace, and much, much more. All situated in a convenience downtown location. If super construction plus a beautifully planned home with spacious rooms and a reasonable price are appealing to you, do not delay in seeing this home. 886-2048 days, 874-2088 evenings.

CALL NOW AND ASK US ABOUT OUR NEW CONCEPT IN REAL ESTATE MARKETING. WE HAVE ALL OUR LISTINGS ON VIDEO TAPE. YOU CAN SEE OUR PROPERTIES RIGHT IN OUR OFFICE. CALL NOW FOR AN APPOINTMENT.

NEW LISTING—A HONEY FOR THE MONEY—2479-sq. ft. in this store house with 17" walls, large dining room, kitchen, family room with fireplace. Also has area large enough to put in small Mama & Papa store. 186 front ft. on nice blacktop road. Extra bldgs. on property (one 24x24 and one 77x21). Don't delay call on this today. 886-2048, after 5, 874-2088. Hansel.

250-FT. PRIME COMMERCIAL PROPERTY. On U.S. 23 between Pikeville and Prestonsburg. Will build to suit. 874-9033.

REDUCED! A DREAM HOME COME TRUE! Here's just a little of what this home offers. A well-planned kitchen has storage space galore. The big cozy fireplace warms peaceful winter nights. Resort luxury in your own backyard with the beautiful swimming pool. All this plus location, location. Property joins Highlands Regional Hospital. Price has been reduced! Call today for private showing. Lot size 205x308. 886-2048, after 5, 874-2088.

THREE-BEDROOM, bath-and-a-half townhouse for lease. 874-9033, day, 478-2458, night.

NEW 1200-SQ. FT. 3-bedroom, 2-bath, brick entry, heat pump, French door, built-in kitchen. Nice lot in good subdivision. Reduced to \$45,000. Call 874-9033. Morris.

BUILDING LOTS
THREE MOBILE HOME SPACES and older home near Jenny Wiley swimming pool. \$40,000.

RICHMOND HILLS SUBDIVISION. No down payment. Several to choose from. 874-9033.

COMMERCIAL FRONT PROPERTY ON U.S. 23. For sale or lease. Neat highway frontage on the most traveled highway in Eastern Ky. We have over 1,000 ft. of highway frontage in 200' to 300' length. If you're looking for excellent exposure for your business or warehouse, call us today. 874-9033 or 886-2048.

117 ACRES OF PRIVACY PLUS has its own fishing pond well stocked. Nice barn with 3 stalls & loft for storage, 2 large garden spots with irrigation system, fruit trees, grape arbor, not to mention a 12x70 mobile home with built-on family room. Also has coal & wood burning stove. Call today on this once-in-a-lifetime deal. 886-2048 Hansel.

FEBRUARY SPECIAL!
ServiceMASTER
FEBRUARY SPECIAL—With any house bought or sold this month, we will clean carpets using System 10.
For Example:
500 sq. ft.—Reg. 94.50—25.00=69.50
1000 sq. ft.—Reg. 134.40—25.00=109.50
1500 sq. ft.—Reg. 174.50—50.00=124.50
2500 sq. ft.—Reg. 254.10—100.00=154.10
FOR MORE INFORMATION, CALL 886-2048. HANSEL.

REDUCED! LOCATED IN DESIRABLE CLARK ADDITION. House contains 3 bedrooms, 2 baths, garage and lots more, all on a 100' x 633' lot out of flood plain. Was \$69,000, now \$67,000. Call now for appointment to view. 886-2048 or 874-2088—Hansel.

WELLS SUBDIVISION. Call on these lots today. 874-9033.

CORN FORK. Lot for mobile home. Good well, septic tank, and 200 x 100 lot. City water available.

16 ACRES in the city limits. All city services available. Call for details. 886-2048.

IVY CREEK. 2,000 ft. from 4-lane on blacktop. 1/2-acre private 3-bdrm., 1-bath home with stone entrance, central air & heat. Priced to sell at \$49,500. 874-9033.

GREAT INVESTMENT PROPERTY. Lot 250x60 with two mobile homes. Live in one, rent the other. Call today for more information. 874-9033.

GOING BUSINESS CONCERN. Small grocery with complete kitchen. Adjoining rented space produces good monthly income. Also 3-b/r, 1 1/2-bath home with natural stone fireplace next door to store. Hurry on this! 886-2048. \$192,500.

SPURLOCK. Approximately 4 acres. 2-bedroom home, fenced lot with small barn and outbuilding. 10 minutes or less from Prestonsburg. Good drilled well with Citico gas, utilities \$50.00 month. Owner will consider lease purchase or mobile trade-in. 874-9033, after 5, 478-2458, Morris. \$34,500.

COMMERCIAL or RESIDENTIAL. 12 acres m/l, 580 ft. on highway adjoining new Holiday Inn. House contains 2,210 sq. ft. including basement. 3 bedrooms, 1 1/2 baths, F/A heat, and window air-conditioning. Average gas bill \$19.00 per month. For more info and showing—call office 886-2048 days or 886-6219 and ask for Lillian. 886-8459 evenings. \$90,100.

THE HEAT PUMP
ELECTRICITY DOES IT ALL FOR LESS!

Benchmark Realty
MORRIS HYLTON, JR. BROKER
IVEL: 874-9033 478-9590
PRESTONSBURG: 886-2048 Days 874-2088 Evenings

PRESTONSBURG OFFICE
SALES ASSOCIATES
Frances Cooley—874-2088
Honey May—886-1597
Lorena Miller—886-2818
Hansel Cooley—874-2088
Joyce Short Allen—886-2523
Lillian Baldrige—886-8459

IVEL OFFICE
SALES ASSOCIATES
J. B. Gilliam—432-1681
Marcia Hylton—478-2458
Ken Hamilton—478-5252
Harry G. Allen—285-9506

**WE
DON'T
PLAY
GAMES**

We Just

Save You Money



WE RESERVE THE RIGHT TO LIMIT QUANTITIES DUE TO THE NATURE OF OUR BUSINESS, QUANTITIES MAY BE LIMITED.

AT BIG LOTS

SAVE 30% TO 70% EVERYTHING FOR LESS!

FAMOUS BRAND!



179
EACH
COMP. UP TO
\$5.95

MICROWAVE COOKWARE

Choose from casseroles, muffin pans, browning racks & many more! For use with conventional & convection ovens too! (Up to 400° F) dishwasher safe. Slightly irregular.

Not Available in Wooster, Ohio.

1ST QUALITY

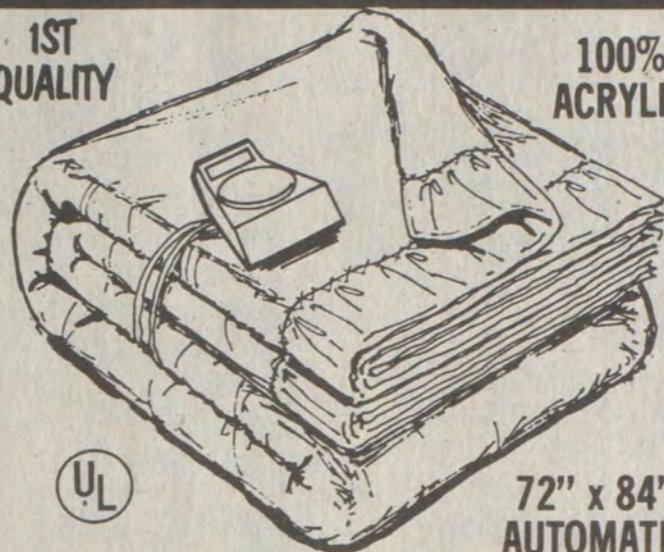

100% ACRYLIC



72" x 84" AUTOMATIC ELECTRIC BLANKET

WITH FINGERTIP CONTROL

22⁹⁹
COMP. TO \$39.99

Energy-Saver, full size, single-control electric blanket. It takes less energy to heat only your bed rather than the whole house. Includes: Automatic thermostat and reusable vinyl zip storage bag

WOOD & BRASS* DINETTE SET WITH 4 PADDED CANE BACK CHAIRS

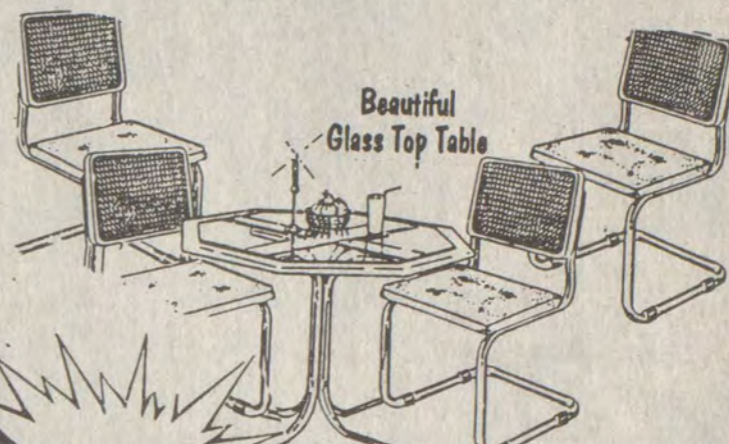

Beautiful Glass Top Table

COMPLETE SET
119⁸⁸

#2342 The perfect accent for your kitchen! Octagonal oak finish table with clear beveled glass top & brass plated legs. Four breuer side chairs with cane backs and padded seats. *Brass plated.

COMP. UP TO \$25.99

NO-IRON MUSLIN SHEET SETS

Choose from an assortment of matched and coordinated prints and solids. Sets include: Two pillowcases (one twin), fitted and flat sheets.



TWIN SIZE
5⁸⁸ SET

FULL SIZE 9.88
QUEEN SIZE 14.88
KING SIZE 16.88

21 INCH SOLID BRASS ORIENT EXPRESS LAMP

Light up any room with a Charming Orient Express Lamp



Highly polished solid brass lamp. Adjustable brass shade moves up & down to vary light control. Uses a 60 watt bulb (not included).



16⁹⁹
COMP. TO \$39.95

COMP. TO \$3.95

35 COUNT CURBSIDE™ LARGE TRASH & LAWN BAGS

2⁴⁹



Extra large 33-GALLON (2'9" x 3'4") super tough 1.5 MIL linear plastic bags with ties.

COMP. TO \$1.29

37½ SQ. FT. HEAVY DUTY ALUMINUM FOIL



69¢

37½ sq. ft. (8-1/3 yd. x 18 in.) of quality aluminum foil. Cook in it, store in it, freeze in it. Hundreds of uses!

COMP. TO \$2.69

42 OZ. FAB® LAUNDRY DETERGENT



1³³

With Fabric Softener! Static Free Lemon Fresh.

SAVE!

J. G. DURAND BUYOUT! "ROSALINE" TEMPERED GLASSWARE

A huge selection of quality glass. Here is just a sample of the values you will find...

7 PC. BEVERAGE SET 4.99
12 PC. STARTER SET 5.99



COMP. TO \$4.95

BLAZER INTERIOR HI-MOUNT BRAKE LIGHT

2⁴⁹

Helps reduce rear end collisions by 53%. Simple installation thru rear deck into trunk - no special tools required. Fits most American & Foreign made cars!

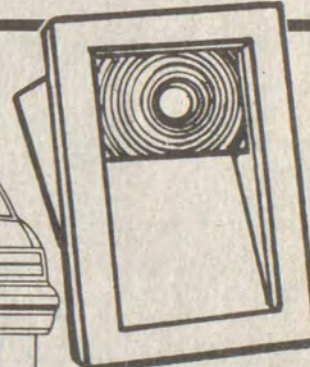

COMPARE TO 29¢ EA.

SAMPAN RAMEN
ORIENTAL NOODLES AND SOUP

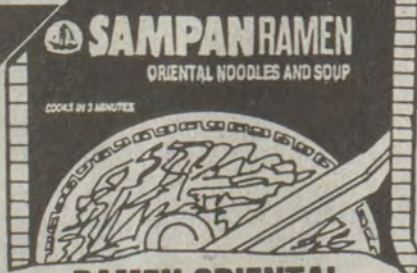

3 OZ. NET WT. RAMEN ORIENTAL NOODLES & SOUP

8⁹⁹¢ FOR

Chicken, Pork, Beef or Shrimp flavors. Ready in 3 minutes! LIMIT 10

COMP. TO 79¢



39¢

MARDI GRAS® 120 CT. 1-PLY DINNER NAPKINS

COMP. TO \$1.79

15 OZ. FLEX DANDRUFF SHAMPOO OR 5 OZ. FLEX STYLING MOUSSE

88¢

YOUR CHOICE



COMP. TO \$2.99



100% COTTON FACE HAND TOWELS

99¢

Choose from a wide assortment of prints & solids.

12" x 12" WASHCLOTH 2/\$1

COMP. TO \$1.19

10½ OZ. CHUNKY TACO SAUCE

Choose from mild or medium chunky taco sauces.

39¢ EA.



COMP. TO \$1.49

FAMOUS NAME 4.5 OZ. RICE MIX
YOUR CHOICE

69¢

•LONG GRAIN & WILD RICE WITH HERBS
•RICE & PEAS



COMP. TO \$2.99



78¢ PR.
PANTY HOSE
Assorted fashion colors. One Size Fits All.

COMP. TO 69¢ EA.

7 OZ. STONWARE COFFEE MUGS



3 \$1 FOR

Choose from an assortment of colors.

COMP. TO \$1.29

NORELCO 2-PACK SOFT WHITE LIGHT BULBS

Choose 60 watt, 75 watt or 100 watt.

YOUR CHOICE

59¢ PER PACK

LIMIT 6 PKGS.



PRICES & ITEMS GOOD AT THESE STORES ONLY!

OPEN MONDAY-SATURDAY 9:30-9, SUNDAY 11-6
PRICES GOOD THRU FRI., FEB. 6
QUANTITY RIGHTS RESERVED

75 NORTH LAKE DRIVE, PRESTONSBURG • PHONE: 886-1006

COMPARE TO PRICES BASED ON SAME OR SIMILAR ITEMS SOLD ELSEWHERE IN MARKET AREA. WE DO NOT ACCEPT MFG. COUPONS.

Free delivery within 30 miles.

LOWE'S

Sale ends Feb. 14, 1987

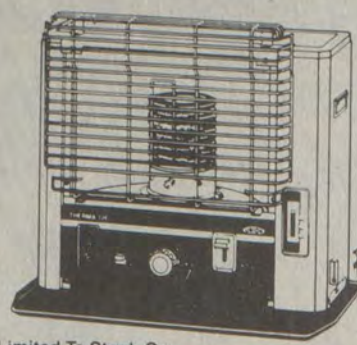
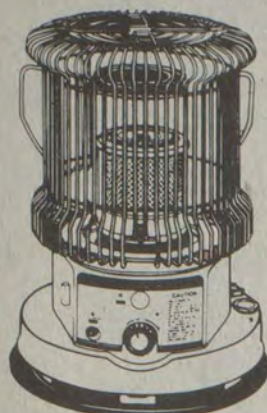

5%
Above store cost

On All Kerosene Heaters In Our Stock!

Limited To Stock-On-Hand Only. No Rainchecks.

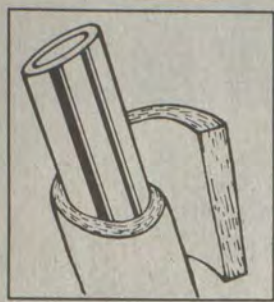

Fiberglass Pipe Wrap
99¢
25 Ft. #24412

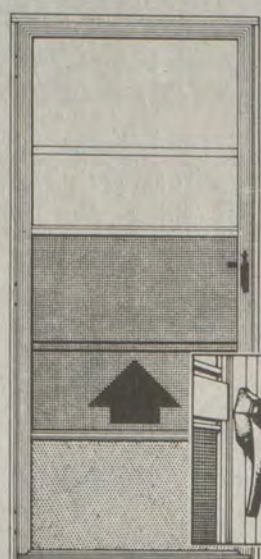

32" Or 36" Aluminum Frame Storm Door

\$3999

• Aluminum frame with tilt-out glass
• Fully weatherstripped • Pre-drilled #11131-4

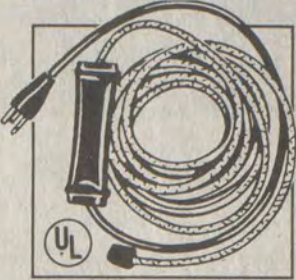

12-Foot Plug-In Heat Tape
\$999
#24431



WITH SILICONE
WHITE
10.5-Oz. Acrylic Latex Caulk
99¢
#43505



6" x 15" Unfaced R-19 Insulation

\$999

• For add-on attic insulation
• R-value: The higher the R-value, the greater the insulating power. Ask a Lowe's salesperson for the fact sheet. #13585



Gallon Roof Cement
\$299
#12007

Framing Lumber At Lowe's Low Prices

	8'	10'	12'	14'	16'
2 x 4	1.39	1.73	2.31	2.70	3.09
2 x 6	2.12	2.65	3.18	3.71	4.24
2 x 8	3.09	3.85	4.63	5.39	6.16
2 x 10	4.20	5.26	6.31	7.36	8.42

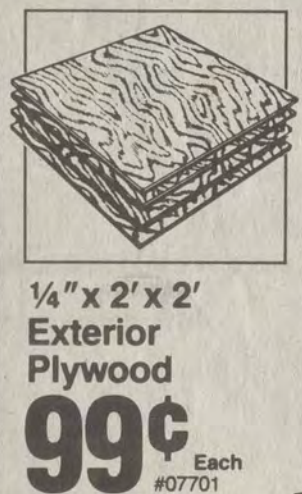

1/4" x 2' x 2' Exterior Plywood
99¢ Each #07701

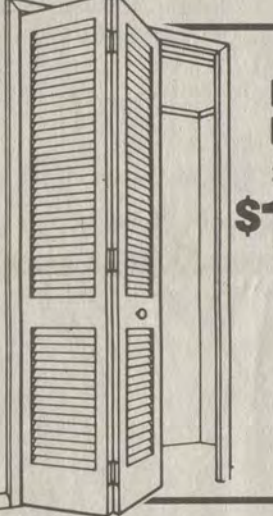

Louvered Wood Bifold Door
24" x 80" **\$1999** 30" x 80" **\$2499**
36" x 80" **\$2999**
• Ready to paint or stain
• With track & hardware
• Easy to install #10647-9

Pressure Treated Lumber For Outdoor Projects!

	8'	10'	12'	14'	16'
2 x 4	1.49	2.18	2.63	3.07	3.50
2 x 6	2.91	3.64	4.36	5.09	5.82
2 x 8	4.14	5.17	6.21	7.20	8.28
4 x 4	3.19	5.69	6.79		

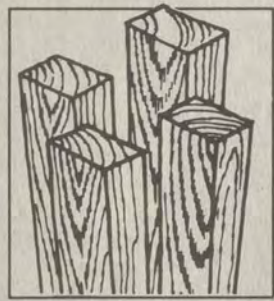

Multi-Purpose 2 x 4 Studs
79¢ Each #07002



1/4" x 4' x 8' Birch Veneer Panel
\$1299
• Attractive real birch veneer panel for any decor #13948



PVC 32" Shower Stall
\$5999
• Won't rust • With shower curtain & rod, soap dish, faucets and self-caulking drain. #25938

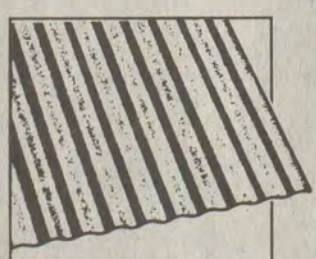

26" x 8' Galvanized Metal Roofing
\$499 12473

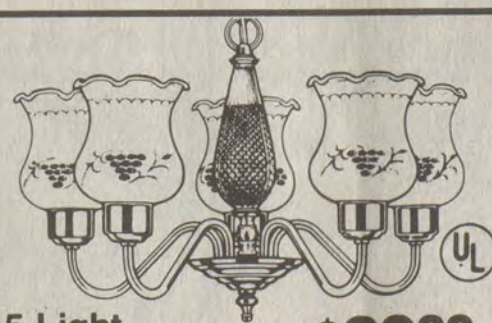

5-Light Chandelier
\$2999
• Cut-glass center column & brass finish
• Frosted, crimped-top glass globes
• 18" wide x 12" high • Bulbs extra #79121

Fiberglass Roofing Shingles
\$1737 per sq.

2x4x8' Pressure Treated
\$149 Each - #05261

3/8" x 4' x 8' Pine Siding
\$989 Each - #19345

Premium 2 x 4 Studs
\$119 Each - #06003

5/8" x 4' x 8' Particleboard Underlayment
\$639 Each - #12259

Ask About Delivery, Raincheck & Installation

Ask About Our **\$1,000** Instant Credit

We Also Honor MasterCard, VISA & American Express

LOWE'S
Rt. 23 North Paintsville, Ky.
789-3800



Store Hours:
Mon. thru Fri. 8 a.m. til 7 p.m.
Sat. 8 a.m. til 5 p.m.
Sun. 12 p.m. til 5 p.m.

Customer Service Is Our #1 Priority!

© 1987 Lowe's Companies, Inc.



W.D. BRANHAM, PRESIDENT of the HBK Corporation, right, is presented with a mine safety award by Wayne Wefenstette, left, manager of the Mine Safety and Health Administration, Paintsville. The award was for the company's outstanding safety record in 1985, when 47,914 employee hours were worked without a single injury that resulted in a lost workday.

Medicaid Budget On Target; Under \$300 Million Billed in Six Months

Kentucky's often financially-plagued Medicaid program ended the first half of the 1986-87 fiscal year "on target." Between July 1 and Dec. 31, 1986, the state Department for Medicaid Services paid for health care charges totaling \$292.7 million for an average 339,300 low-income Kentuckians monthly. That's 45 percent of the program's \$643.4 million budget for the 1986-87 fiscal year.

"Historically, Medicaid expenditures have been higher during the second half of a fiscal year," said Medicaid Services commissioner Hughes Walker. "Flu and other cold weather illnesses result in a surge of visits to the doctor or the hospital. We don't expect this year to be an exception."

"During the last five years, we've spent an average of 47.4 percent of the Medicaid budget during the first half of each year. We're fortunate to have kept expenses a little below that this year because changes in the program are already affecting expenses for the second half of the fiscal year."

In 1985 the Human Resources cabinet reduced payments to medical service providers in an effort to head off a projected \$50 million Medicaid deficit in the the 1985-86 fiscal year. Services to clients were not changed.

In 1986, the General Assembly enacted laws to help combat Medicaid fraud and to revise operating costs which providers can charge to the program.

Additionally, there are now more than 200,000 Medicaid-eligible women and children served under the Kentucky Patient Access and Care (KenPAC) system designed to increase preventive health care while reducing medical expenses.

"These and other reforms helped us have a balanced Medicaid budget last June 30," Walker said. "We expect to achieve that same goal this year."

Changes impacting Kentucky's Medicaid program during the last half of the fiscal year include more alternatives to institutional care, expanded pregnancy-related services and a different reimbursement rate for wages for long term care facilities.

"Last October we began offering hospice care for terminally ill patients as a Medicaid benefit," said Walker.

"And effective Jan. 1, we started expanding our home- and community-based services program. By June 30, the end of this fiscal year, we will be offering this optional care in every Kentucky county.

"This program will permit some Kentuckians who are ready to enter a nursing home to remain in their own homes with help from family, friends and a local home health agency."

The department also has expanded medical services for low-income women who are pregnant to include two-months of post-partum care. These services are available to women in two-parent families that meet income guidelines.

Walker said nursing home wage rates now are based on state employee wage rates instead of a national index used previously. "We feel this will help decrease turnover, increase staff and stabilize employment," he said.

"All the changes we have made this year are in the interest of patients getting better care," he added.

Save \$100 On Great Field Breakfasts!

Field
50¢ OFF
Field Fresh Ham Sausage

Manufacturer's Coupon expires 5/31/87

Field
50¢ OFF
Field Bacon

Manufacturer's Coupon expires 5/31/87

GROCER: This coupon is valid only towards the purchase of Field Fresh Ham Sausage. We will redeem this coupon plus 8 cents for handling when the terms of this offer have been complied with by you and the consumer. For reimbursement mail to Field Packing Company, CMS, Dept. 15600, 11 Fawcett Drive, Del Rio, TX 78840. We will not honor redemptions through transferees, assignees, outside agencies, brokers or others who are not retail distributors of our merchandise. Invoices proving purchase of sufficient stock to cover coupons presented for redemptions must be shown upon request. Any sales tax must be paid by the consumer. Limit one coupon redemption per purchase. Void where prohibited, licensed, taxed or restricted by law or when presented contrary to the terms of the offer. COUPON EXPIRES 5/31/87.

EMA... Because You Deserve A Lot of Credit For Owning Your Home

The Bank Josephine offers you the opportunity to use that credit with our new EQUITY MANAGEMENT ACCOUNT. The name isn't as important as the advantages it offers...an opportunity for you to use the equity in your home for borrowing power with low interest rates.

9.5 % apr*

You can use that "power" to purchase:
Home Furnishings • Vacations • New Car
Home Improvements • Education
Debt Consolidation

Under the new tax law, home equity loans will retain their tax-deductible status.** And, with your EQUITY MANAGEMENT ACCOUNT your funds are easily accessible by writing a check.

Just like any loan with the Bank Josephine, you can apply for your EQUITY MANAGEMENT ACCOUNT by phone or in person. Call us at (606) 886-9101 about an EMA for your credit needs.



All The Bank You'll Ever Need

*THE ANNUAL PERCENTAGE RATE AS OF DECEMBER 10, 1986, WAS 9.5% ON OUTSTANDING BALANCES OF \$20,001.00 AND OVER. SINCE THIS IS A VARIABLE RATE, PLEASE CONTACT ANY BANK JOSEPHINE OFFICER FOR THE CURRENT RATE.

**CERTAIN LIMITATIONS MAY APPLY.

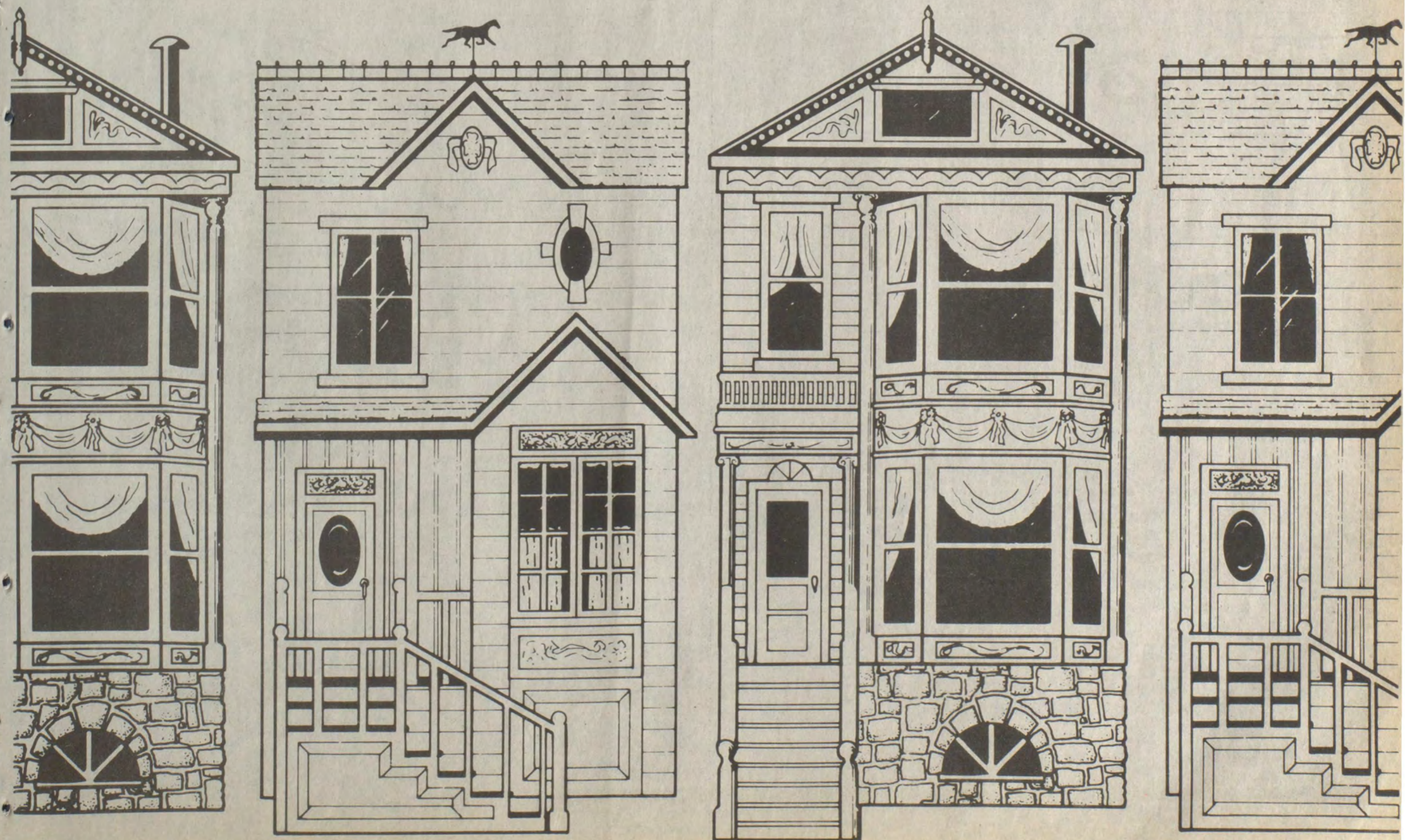

PETER PAN PEANUT BUTTER
\$1.99
18-OZ. JAR



DEL MONTE SQUEEZE CATSUP
\$1.19
28-OZ. BTL.

Coffee Mate CREAMER
\$1.79
16-OZ. JAR



MAXWELL HOUSE INSTANT COFFEE
\$3.99
8-OZ. JAR



Bi-Rite SUGAR
\$1.39
5-LB. BAG

MR. COFFEE FILTERS
89¢
100-CT. BOX



SWEET SUE Chicken & Dumplings
\$1.19
24-OZ. CAN

STOKELY TOMATO JUICE
79¢
46-OZ. CAN

JOAN OF ARC KIDNEY BEANS
2/\$1.00
15½-OZ. CAN



JOAN OF ARC CHILI BEANS
2/\$1.00
15½-OZ. CAN



FRANCO AMERICAN Spag. O's & Meatballs
89¢
14½-OZ.



Wheaties CEREAL
\$2.07
18-OZ.



POST TOASTIES CORN FLAKES
\$1.29
18-OZ. BOX

BUGLES SNACKS
99¢
6-OZ. BOX



LUZIANNE TEA BAGS
\$1.69
100-CT. BOX



Chicken of Sea TUNA
59¢
6½-OZ. CAN



MIRACLE IGA PRICES



PRESTONS

WE WELCOME FEDERAL FOOD STAMPS AND WIC VOUCHERS

THE Low Price

GRADE A—HOLLY FARMS Fryer Leg Qtrs.
49¢
LB.



GRADE A—HOLLY FARMS BONELESS Fryer Breast
\$2.99
LB.



U.S.D.A. CHOICE BEEF—BONELESS Chuck Roast
\$1.49
LB.

U.S.D.A. CHOICE BEEF—BONELESS SHOULDER or ENGLISH ROAST
\$1.69
LB.



USDA CHOICE GROUND BEEF
99¢
10-lb. LB. or more

KY. BORDER BOLOGNA
69¢
LB.
By-The-Piece 79¢ LB.

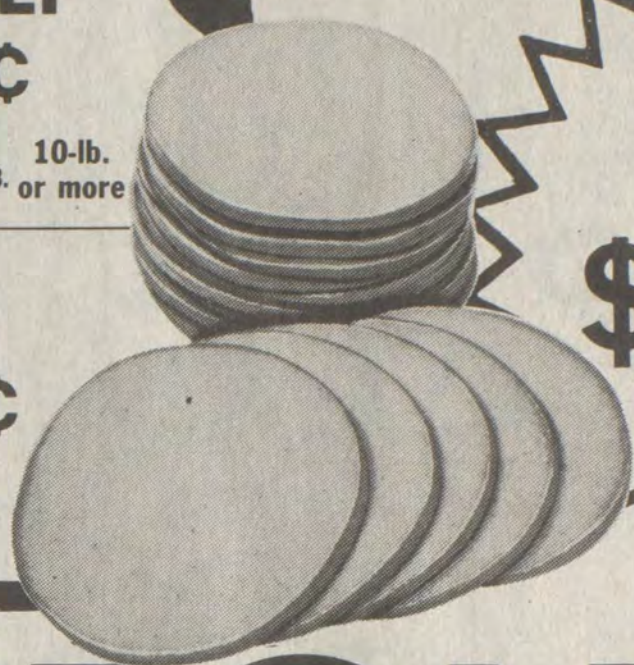

SUNBEAM KING-SIZE SANDWICH BREAD
2/\$1.29
24-Oz. Loaf



- USDA CHOICE BEEF FOR STEW Lb. \$2.19
- MOUNTAINEER PORK SAUSAGE ... 10-lb. or more ... Lb. 99¢
- SUPERIOR POLISH SAUSAGE... 10-lb. or more ... Lb. 1.19
- ECONOMY PACK TURKEY DRUMSTICKS . 10-lb. or more . Lb. 49¢
- SAVORY BACON 10-lb. or more Lb. 79¢
- IGA TABLETTE ASSORTED PORK CHOPS 10-lb. or more Lb. 1.49
- COUNTRY LANE LINK SAUSAGE 3-Lb. Box \$4.29
- ECONO-PACK PORK NECK BONES . 10-lb. or more . Lb. 49¢

MAXWELL HOUSE COFFEE
\$6.59
3-Lb. Can
ADC, Electra Perk Drip or Reg.



IGA SALTINES
69¢
16-OZ.



OREO SANDWICH COOKIES
\$1.99
20-OZ. PKG.



NILLA VANILLA WAFERS
\$1.49
12-OZ. BOX



LIBBY'S PINK SALMON
\$1.89
15½-OZ.

FRESHLIKE WISCONSIN BLEND VEGETABLES
99¢
20-OZ. PKG.

LOWEST PRICES IN KY., W. VA., TENN., VA., OHIO!

We ABSOLUTELY reserve the right to limit quantities on any item. NO sales to dealers on ANY item, period!

SALE AND EXTRA VALUE HIGHLAND PRESTON

VEG ALL
Mixed Vegetables
2/\$1.00
16-OZ. CAN

WAGNER-LOW CAL
ORANGE DRINK
\$1.19
54-OZ.

WAGNER
ORANGE DRINK
\$1.19
54-OZ.

HUNGRY JACK
INSTANT POTATOES
\$1.29
16-OZ.

GREEN GIANT
Sliced or Whole
Mushrooms
\$1.19
4 1/2-OZ.

BUSH'S
PINTO BEANS
89¢
42-OZ. CAN

KELLOGG'S
RICE KRISPIES
\$1.65
13-OZ. BOX



• Our Deli Means Freshness! •



DELI-SLICED TURKEY BREAST	LB.	\$3.99
DELI FRESH POTATO SALAD	LB.	89¢
LOUIS RICH TURKEY HAM	LB.	\$2.99
BREWSTER COLBY CHEESE	LB.	\$2.49
GREAT, GREAT YUM YUMS	6/	\$1.49
DELI-BAKED COCONUT MOUND CAKE		\$2.69
DELI-BAKED JUMBO DINNER ROLLS	DOZ.	\$1.29

BAKERY FRESH BISMARCKS	JELLY or CREAM FILLED	1 doz.	\$1.59
BAKERY FRESH PUMPKIN PIES			\$1.29 Each

RESOLVE
CARPET CLEANER
\$2.59
22-OZ. BTL.

DIAL
BATH SOAP
\$1.99
4-PAK



PALMOLIVE-AUTO
DISH LIQUID
\$2.69
50-OZ.

USE PLUS WHITE or PLAIN
UR 99

Bag

BURGER IGA ★

Price Leader!

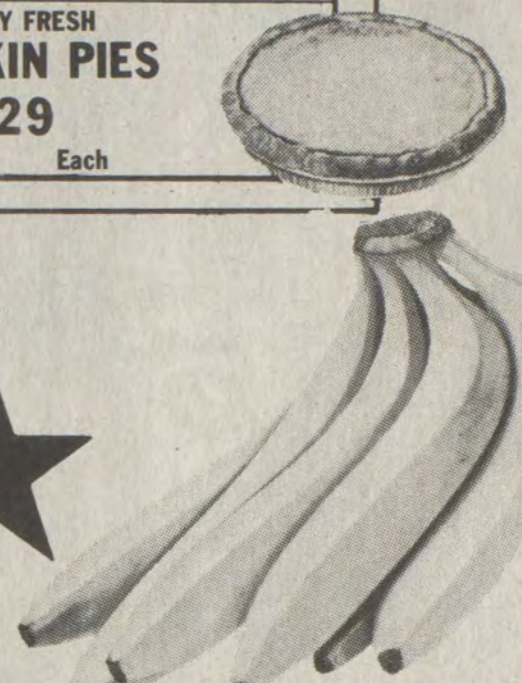

Fortening 99
3-Lb. Can

Lard 99
CAN

SO DETERGENT 9¢

TOWELS \$1

ESTYLE 69¢
4-Pak

16-Oz. 2/89¢

8-Oz. Pkg. 89¢

8-Oz. \$1.09

3-Lb. Tub \$1.59



MICHIGAN
WHITE POTATOES
\$2.99
50-Lb. Bag



CONTAINER SELECT
CHIQUITA BANANAS 3 Lbs. \$1
CALIFORNIA-LARGE 88-CT.
NAVEL ORANGES 6/99¢
CHILIAN
NECTARINES Lb. 99¢
FLORIDA
JUICE ORANGES 5-Lb. Bag \$1.69
MICHIAN-RED DELICIOUS
APPLES 3-Lb. Bag 99¢

\$1.50 Off
CHEER
\$6.19
9-Lb., 3-Oz. Box

BOUNCE SHEETS
\$2.49
40-CT. BOX

CHARMIN
BATH TISSUE
99¢
4-ROLL PKG.

GLAD 3-PLY
TRASH BAGS
\$3.09
30-CT. BOX

HOMEBEST
NAPKINS
69¢
140-CT. PKG.

BANQUET
FRUIT PIES
\$1.19
20-OZ. BOX

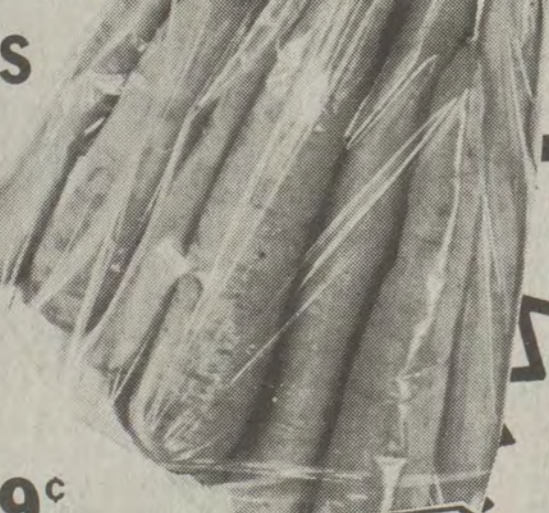

California Sun Soaked
CARROTS
59¢
2-Lb. Bag

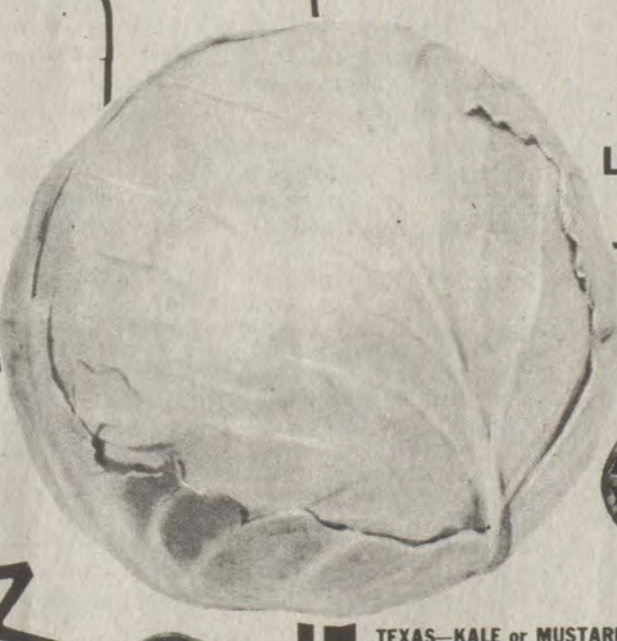

TEXAS CRISP & FLAVORFUL
GREEN CABBAGE
19¢
Lb.

"Elsie's Best"
Borden's
ICE CREAM
\$1.69
1/2-Gal. Carton
All Varieties



TEXAS-KALE or MUSTARD
GREENS Lb. 69¢
PENNSYLVANIA
MUSHROOMS 8-Oz. Pkg. 89¢
FLORIDA RIPENED-5X6
RED TOMATOES Lb. 59¢
CALIFORNIA FRESH-18-CT.
BROCCOLI Bunch 99¢
CALIFORNIA GROWN
BRUSSEL SPROUTS 8-Oz. Cont. 99¢

FRESHLIKE
STEW VEGETABLES
99¢
20-OZ. PKG.

FRESH LIKE
Mixed Veggies. or
Garden Peas
99¢
20-OZ.

FRESHLIKE
Whole Kernel CORN
99¢
20-OZ. PKG.

ORE-IDA
Hash Brown Patties
\$1.19
15-OZ. BOX

ORE-IDA
Shredded Hash Browns
\$1.19
24-OZ.

Sky Line
CHILI
\$1.89
13-OZ. BOX

MEMBERSHIPS IN EFFECT THRU FEB. 10
PLAZA PRESTONSBURG

NEW STORE HOURS
PRESTONSBURG ONLY:
8 a.m. to 10 p.m. 7 days a week

We ABSOLUTELY reserve the right to limit quantities on any item. NO sales to dealers on ANY item, period!

Seven PHS Students Chosen For State Chorus



Susan Cooley



Laura Duff



Beth Hall



John Hill



Beth Howard



Andrea Stephens

Seven Prestonsburg High School students have been selected by statewide auditions to participate in the 1987 Kentucky Music Educators Association All-State Chorus. The chorus will rehearse and present a concert during the K.M.E.A. In-Service Conference in Louisville, February 4-7. The students are: Susan Cooley, daughter of Mr. and Mrs. Harold Cooley; Laura Duff, daughter of Mr. and Mrs. Harold Burchell; Beth Hall, daughter of Mr. and Mrs. Dickie Hall; John Hill, son of Mr. and Mrs. John Hill; Beth Howard, daughter of Mr. and Mrs. Chalmer Howard; and Andrea Stephens, daughter of Mrs. Isabelle Stephens. Missy Rice, daughter of Mr. and Mrs. Montie Rice, was also chosen but will be unable to attend. Elizabeth Frazier is choral director at the school.

*The most special
Valentine's Day ever
for just the two of you!*



Begin your evening with prime rib buffet*, a glass of champagne and a fresh carnation on your table at our restaurant, Kelsey's, the area's finest dining experience.

Then join us at Sweet Georgia Brown's (no cover charge) for an evening of dancing and romancing.

When it's time to be alone with your sweetheart, you'll find a fresh rose and a box of Valentine candy in your room, all part of our Valentine's Day Special Saturday, February 14.

*Call now to make your reservation! * **

*Or choose any entrée of comparable value if you prefer a selection other than prime rib.

**Entire Valentine's Day Special Package only \$60 (that's for you and your sweetheart!)

Holiday Inn
of Prestonsburg

*A better
place to be*

606-886-0001
U.S. 23 South, Prestonsburg



FOR RENT
Furnished Apartment on Riverside. \$250 a month plus utilities. \$100 deposit.
886-3404 11-pd.

Now Is Enrollment Time For Medicare Medical Insurance

The general enrollment period for the medical insurance part of Medicare runs from now through the end of March. Jim Kelly, Social Security District Director for the Big Sandy area, said recently.

During these 3 months, people who passed up the chance for this protection or who had it and dropped out can again enroll.

Protection for people who sign up during the general enrollment period will start next July 1.

The Federal Government pays about three-fourths of the premium costs from Federal general revenues. Enrollees pay the rest.

Medical insurance complements the hospital insurance part of Medicare. Hospital insurance helps pay for medically necessary inpatient hospital care and certain followup care in a skilled nursing facility or at home.

Medical insurance helps pay for doctor's services no matter where they are received in the U.S., including surgical services, diagnostic tests and X-rays that are part of the treatment, medical supplies furnished in the doctor's office, services of the office nurse, and drugs that are given as part of the treatment and which cannot be self-administered.

Medical insurance also covers outpatient hospital services received for diagnosis and treatment and other services and supplies not covered by hospital insurance.

On Honor Roll

Lee Ann Bottoms, Georgetown College freshman, from Prestonsburg, was named to the "A" Honor Roll for the fall semester, according to a recent report from the Vice President for Academic Affairs, Dr. Joe Lewis. Students named to the "A" Honor Roll must have a grade point average of 3.75 to 4.0.

Medical insurance pays for 80 percent of the approved costs or charges for covered services and supplies after the patient has met the \$75 annual deductible.

More information about Medicare medical insurance can be obtained at the Big Sandy Area Social Security office located on U.S. 23 between Prestonsburg and Paintsville. The telephone number is listed in your local telephone directory under U.S. Government.

FOR SALE
1975 CJ-5 JEEP
886-8797 11-pd.

FOR RENT
5-Room House. 1 1/2 BATHS. On Little Paint Road, East Point. (No children or pets)
789-3904 11-pd.

TRI-COUNTY T.V.
Allen, Ky. 41601
874-2807
HOURS: 8-5, Mon.-Fri.
8-12, Sat. 2-4-81.

HOUSE FOR RENT
1-bedroom, air-conditioning, central heat. Out far enough to be quiet. In close enough to be convenient. Neat—Unique.
874-2422 2-4-21.

FOR SALE RATLIFF & LENOX REAL ESTATE

Perfect home for small family or retired couple. Living room with picture window and wood- or coal-burning stove, large eat-in kitchen with deck, bath with handy utility area plus three bedrooms, one with built-in bookshelves. Outside storage building. Country living at its best, priced at \$39,500.

One and one-half story home close to Prestonsburg with nice lot and privacy. Newer home, good floor plan, three or four bedrooms, big eat-in kitchen, good carpeting. City water. Call for appointment!

Neat and clean inside and out, level lot, blacktop street, and city water. Living room has picture window, kitchen is oversize, three bedrooms all nicely decorated. We'll try Farmer's Home on this!

New ranch home under \$50,000. A Hatfield Home, with covered front porch, large living room, kitchen-dining area with extra cabinet-counter top space, range, utility area and three bedrooms. Still time to help choose carpeting. City water, nice lot just off #114, Middle Creek.

Quad level—super quality—one of Prestonsburg's best homes, in-town location. Slate foyer, two fireplaces, full dining room, kitchen fully equipped including Jen-Air range top and food processing center, tile floor, oversize family room plus den, special bathrooms, plus shake roof, outdoor living area and balcony. Shown by appointment only.

Four levels of space—double-door entry foyer, living room, dining room, kitchen with eat-in area, step-down open area to family room with fireplace. This four-bedroom home has had special care. Old bond money loan assumption possible. This home is not a drive by—it needs to be seen inside to be appreciated. Heated with HEAT PUMP! Call for appointment.

Brush Creek. Oversize lot, three-bedroom, two-bath home with full basement with garage, right on main road. Central heat and air, home needs handyman for minor repairs. Fairly priced at \$49,500.

One of the best and most beautiful homes in the county. White brick, finest quality throughout, foyer, living room, dining room, oversize eat-in kitchen with appliances and abundance of cabinets, family room with fireplace with insert and wet bar, master bedroom suite, three other bedrooms, 2 1/2 baths plus utility room with shower. Large rear patio, acreage to top of hill. REDUCED TO \$145,000.

Prestonsburg, South Lake Drive location for this frame three-bedroom home with forced air furnace. Handy to town for shopping and the lake for recreational facilities. Priced at \$27,500. Good starter home.

Large acreage plus approximately four acres bottom ground. Frame house, barn and garage all on Mt. Parkway approximately eight miles from Prestonsburg. Many possibilities.

Located in one of Prestonsburg's most exclusive areas, this excellent quality home is ready to move into. Entry area floor plan, large living room with special window area, family room with stone fireplace, screened rear porch for extra outdoor summer use, all tastefully decorated make this a home for a very selective buyer. Downstairs adaptable for new owners use. Call for details.

Large acreage, country gentleman's estate and a woodman's delight. Brick home surrounded by wood fencing, barn with concrete floor and huge hay loft, A-frame for teenagers or overnight guests, other out-buildings. Home has 3 bedrooms and 2 baths, kitchen and family room combined, foyer, long living room and 2-car garage. Mineral included.

BIG REDUCTION. Copperas Lick, blacktop street, city water, super neighborhood. Out of town into the country where you can enjoy long weekends. Brick, good floor plan—you'll be proud to own. Total electric. Heat pump for heating and cooling. \$87,500.

Bi-level, 4 bedrooms, 2 1/2 baths, 2-car garage and family room with fireplace, deck, all located on a lovely lot with trees, shrubs and flowers. Great location between Prestonsburg and Paintsville, handy to hospital.

Mays Branch, Bruney-bull, two-story home with wood siding, two-car garage and privacy! This well-maintained, attractively decorated, three-bedroom home with 2 1/2 baths, family room with fireplace, and equipped kitchen is available only because present owner has taken a job out of state. Call for appointment.

Perfect retirement home for one or two people. Cozy living room, bedroom, kitchen with good cabinet space, one bath, parking, on a small lot, walking distance to town. Easily maintained. Priced at \$18,000.

Two-story home in Martin with room for garden. Living room with fireplace, dining room, den, eat-in kitchen, utility room, three bedrooms, 2 1/2 baths. Partial basement. Concrete block double garage, downtown location. Reduced to \$37,250.

Brick ranch, super kitchen, CH/A, located in Auxier, chain-link fenced yard, good school, grocery and churches nearby.

A-frame in the woods, with wrap-around deck, stone fireplace and special kitchen. Very good quality—an almost new home that has had excellent care. Abbott Creek. REDUCED TO \$55,000.

Cedar-siding, two-story home with porches in Copperas Lick Estates just minutes from Prestonsburg. This home by B. G. Kalos Const. Co. was planned by present owners with slate foyer, family room with stone fireplace with Buck stove, living room, separate dining room, oversize kitchen, four bedrooms and two and one-half baths. Tastefully decorated, appliances and curtains and drapes to stay. Total electric. Located on a lot with 150' front, this is an opportunity to own one of the area's nicer homes. REDUCED TO \$87,500.

FARMS—LOTS—ACREAGE:

Property on Buffalo Creek, Clark Branch and extra special lot with long road frontage on Rt. 404.

Large acreage, wooded and secluded, in town. Developers invited. Preliminary survey work done. May's Branch Location. REDUCED.

COMMERCIAL—INVESTMENT

High and dry building lot within walking distance to Highlands Regional Hospital. 192' front and 150' deep. REDUCED TO \$25,000.

Across from the new bank, home and three rental houses, business district, many possibilities.

We will help you sell what you have to sell—and try to find what you want to buy. Appraisals and counseling. You may be selling too low and buying too high.

OFFICE PHONE: 886-6138

We Invite You To Call Us.

Office Hours: 8:30-4:30 p.m. or By Appointment

PHYLIS RATLIFF LENOX, Real Estate Broker

Phone 886-8689 after 7 p.m.

WAYNE RATLIFF, JR., 874-2720 after 6 p.m.; JOYCE LYNN BLACKBURN, Day 1-478-9450

VIRGIL O. TURNER, 432-3367 after 4 p.m. GUS KALOS, 1-789-1707 after 6

LINDA LENOX, 886-8689; CAROL MCCARTY, 297-3168; MAZOLA L. SAMONS, 886-6138

Not all great investments are on Wall Street

A DREAM HOME FOR YOU!!! This spacious one-year-old, cedar siding, modern contemporary home is ideal if you are looking for three bedrooms, including a master suite, a formal living room, a spacious live-in area consisting of the family room, dining room, and modern kitchen, plus you can house your autos in the two-car garage!!! Convenient to the four lane, and in an excellent subdivision.

ATTENTION FLORISTS: Invest in your future in this established business. The perfect location featuring the most modern equipment. Owner's loss is your gain.

When it comes time to sell your home, consider this...Only one real estate sales organization sells more homes, finds more homes, and delivers more successful transactions every day than anyone else in the world. No one's got the power to move real estate like the CENTURY 21 system.



CLASSIC REALTY
311 North Mayo Trail
Pikeville, Kentucky 41501
Business (606) 432-4700

1986 and 1987 Century 21 Real Estate Corporation
Equal Housing Opportunity
INDEPENDENTLY OWNED AND OPERATED

LINDA TACKET
Broker-Owner
432-8248

FAIRENDA WOOD
Sales Associate
478-2969

CLINT ROBERTS
Sales Associate
874-9323

ROSE MULLINS
Sales Associate
639-4151

HARLES ROBERTS
Sales Associate
437-4408



RALPH'S TIRE SERVICE

U.S. 23 No., Prestonsburg • 886-8806
**New Radial and
Non-Radial Tires with
Road Hazard Warranty**

SPECIAL: FIRESTONE ALL SEASON

P235/75R/15 GENERAL AMER-TRAC	\$61.95
C78X14 RECAPS M/S	\$19.95
P195X14 RADIAL ALL SEASON	\$41.95
P225X15 RADIAL ALL SEASON	\$49.95
31X10.50 RX15 RADIAL M/S	\$89.00
155/80R/13	\$34.95
P205/70R/14 FIRESTONE ALL SEASON	\$39.95

Recaps in stock all sizes (Radial & Non-Radial). All tires mounted and computer wheel balanced FREE. All new tires balanced and rotated—FREE—1 Time.

NEW BATTERIES—\$42.90 (Exchange)
42-Month Warranty.

Task Force To Study Mine Permit Process

Gov. Martha Layne Collins has named a task force to make recommendations for improving the permitting process for surface coal mining operations in Kentucky.

The 15-member group represents various aspects of the surface mining industry, including industrial operations, professional organizations, financing and public relations.

In creating the task force, Collins said, "We are asking for input from those who are directly affected by the regulations."

Kentucky was granted primacy by the Federal Office of Surface Mining in 1982 to oversee regulation within state borders. While the National Resources and Environmental Protection Cabinet has been successful in clearing the backlog of interim permits, the volume of permitting conducted within Kentucky has exceeded earlier projections. As a result, the cabinet is now seeking resolutions to various procedural problems associated with the granting of permits, Collins said.

Among the areas to be considered by the group are the administration of permits, the regulations under which permits are reviewed and issued, and programs administered by other states and the federal government. The task force will be looking at ways to facilitate the permitting process. Final recommendations are to be made to the governor no later than Sept. 1, 1987.

Members of the task force are: James E. Baker, chairman, Western Kentucky Coal Assoc., Madisonville; Jay Barlow, president, Harlan County Coal Operators Assoc., Inc., Harlan; Jack Fitz, president, Knott/Letcher/Perry County Coal Operators Assoc., Bula; Burlin Coleman, Coal Operators and Associates, Inc., Pikeville; Tom Duncan, president, Kentucky Coal Assoc., Lexington; Paul Corbin, Small Coal Operators Advisory Comm., Pikeville; Nick Carter, attorney, MAPCO, Lexington; Jim Rose, president, Interstate Coal Co., London; Ken Hart, Kentucky Coal Journal, Frankfort; Jeff Klinger, Legal Public Affairs, Henderson; Larry Finley, Jim Smith Contracting Co., Grand Rivers; Steve Cawood, Cawood & Fowles, Pinewood; Rep. Gregory D. Stumbo, Prestonsburg; Rep. Herbert Deskins, Jr., Pikeville; Sen. William T. Brinkley, Madisonville.

Named To Dean's List

Three Floyd students at Transylvania University have been named to the Dean's List for the past term. They are junior John Patrick Anderson, son of Mr. and Mrs. John G. Anderson, of Prestonsburg; sophomore Grover Mark Tussey, son of Marie R. Tussey, of Allen; and freshman William Kevin Fleming, son of Juanita Boatwright, of Prestonsburg. All are Prestonsburg High School graduates.

One Year Old



Kyle Brandon Hoover, born on January 22, 1986, celebrated his first birthday at his home in Hueysville. He is the son of Sheila Jan and Melvin Hoover, and the grandson of Herman and Bessie Marshall and Johnnie and Maudie Hoover, all of Hueysville. Attending his party were: his parents and his brother Mark; Timothy Adams; Bessie and Herman Marshall; Kay Ousley, of Allen; Susan and Alan Crum and their daughter Sheila Lynn, of Martin; Frances Stephens and her children Marie and Christopher, of Hueysville; and Sheri Hoover, Thelma Hoover and Lurey Hoover, all of Hueysville.

Stumbo Backs Noe For Superintendent

Majority Floor Leader for the Kentucky House of Representatives, Gregory D. Stumbo, last week announced his endorsement of Rep. Roger Noe, D-Harlan, for State Superintendent of Public Instruction.

The Prestonsburg Democrat said that Noe has been his life-long friend and colleague in the support of east Kentucky and they have continued their friendship while in the Kentucky House of Representatives.

"Representative Noe has been one of the major forces behind education reform that has occurred in Kentucky thus far. This outstanding legislator was a key figure in writing and passing the education reform package of the 1986 Special Session," Stumbo said.

Buck Night
Tuesday Night
Strand

GREAT BUY!

Don't let this one pass you up, now that interest rates are down. House for sale, located up Ivy Creek. Great location, good neighborhood. Has living room, dining room and kitchen, utility room, 3 bedrooms, bath, basement, sun deck.

\$47,500.00



874-2950

1-21-41-pd

THE Liquor Locker

Highlands Plaza—Near IGA and Heck's



EARLY
—VALEN—
TIMES
\$6²⁹

Fifth

Spumante Wine Coolers4-PACK **\$3⁹⁹**

(1/2 Less Calories)

Dewey Stevens Coolers4-PACK **\$3⁸⁹**

To Discover Many Other Specials, Visit The

LIQUOR LOCKER

At Highlands Plaza—Near Hecks and IGA

886-6251

Country Village

Flowers & Gifts

MARTIN, KY.

(ACROSS FROM GENERAL DOLLAR STORE)

Silk Flower Arrangements For All Occasions

SPECIAL ITEMS:

(All Work Hand Painted In Oils)

- **Hand Saws**—Saw blades with built-in clock and stand
- **Plates and Platters**—With or without clocks
- **Original Scenic Oil Painting with Frame**
- **Hand Crafted and Finished Woodwork Products**

* Several other gift items on display *

ALL ABOVE ITEMS ON DISPLAY HAVE SPECIAL PRICES

Come see these unique gifts—No purchase necessary

Fresh Cut
Flowers On
Special Occasions
Only.

Open: 9 to 5, Mon.-Fri.
9 to 1, Sat.

Phone: 285-9181

Watch For Our Special Priced Valentine Ad Next Week.

Campbell's Furniture

GARRETT, KY. • 358-3061

Gibson Appliances

14 FT.
Refrigerator
\$399
PLUS TAX

WASHER
and
DRYER SET
\$599
PLUS TAX

GAS OR
ELECTRIC
RANGE
\$399
PLUS TAX

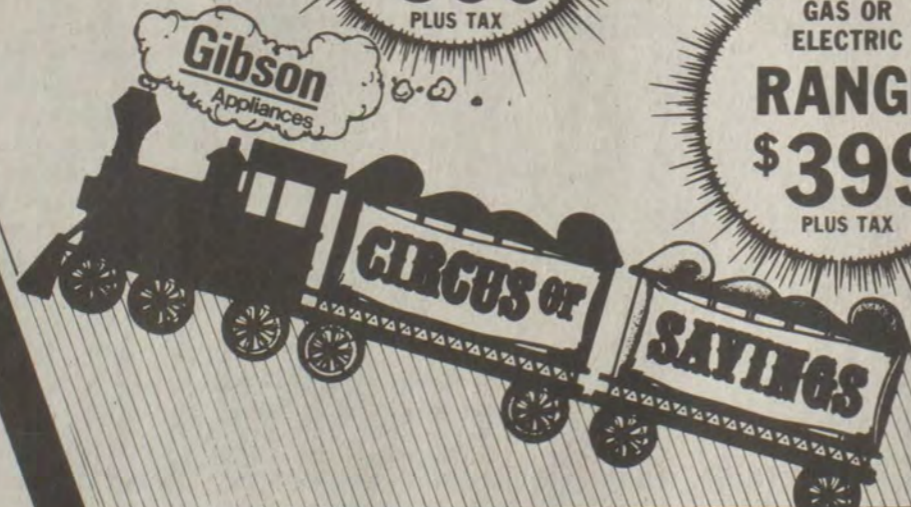

Elect

JERRY PATTON

Democrat For

COMMONWEALTH ATTORNEY



Phone: Office—886-1779
Home—886-3614

New Project Designed to Reduce Premature Births, Infant Deaths

The Kentucky Department for Health Services in conjunction with the March of Dimes has initiated an eight-county program designed to help prevent premature births, the leading cause of low birth-weight babies, the department announced recently.

"Too many Kentucky babies are born in a crisis situation—too dangerously small or too early to survive," said Health Commissioner Carlos Hernandez, M.D. "Since low birth weight is the leading cause of infant mortality, we believe that if we can do something about premature deliveries, we can slowly but surely lower Kentucky's infant mortality rate.

"This is one of several efforts to expand and enhance the state's prenatal care programs," he said.

The state's 1985 infant mortality rate was 11.2, which means that out of every 1,000 live births, 11 babies die before reaching age one. Statewide, 6.9 percent of all babies are of low birth weight, which is less than 5.5 pounds. Among health department clients, the figure is 7.4 percent.

The project, which starts this month in health departments in Jefferson, Hopkins, Bell, Harlan, Boyd, Lawrence, Kenton and Campbell counties and which eventually will be expanded statewide, attempts to identify prenatal patients with a high likelihood of delivering prematurely.

These patients will attend prenatal clinics weekly rather than once a month and are taught signs of premature labor, according to Maternal and Child Health Director Patricia Nicol, M.D. They also meet with a nutritionist to learn the best foods to eat during pregnancy.

"We hope that by providing more intensive medical care and by educating expectant mothers that we can prevent many premature births," said Nicol. "For example, subtle signs or changes in a woman's condition can be detected early in the game if she is seen every week.

"And a woman who can recognize premature labor symptoms can go to the health department or hospital for immediate medical attention," she said.

"This type of prenatal care is more expensive than for a woman who has a problem-free pregnancy," said Nicol, "but it is much less expensive than the specialized intensive care that a premature infant demands."

The department has worked closely with local hospitals, physicians and health departments and the March of Dimes in implementing this program in Kentucky. The March of Dimes designed the pre-term labor program, which has been successful in Florida, according to Shana Funk, regional program director for the March of Dimes Ohio Valley Region. Several other states are implementing the program, she said. The organization supplied Health Services with educational materials and has paid for travel and training for

physicians, nurses and nutritionists.

"This system ties the prenatal clinics and hospitals closely together," Nicol said, "so we met with hospital and health department personnel and physicians—we wanted everyone to understand the project.

"We've had some physicians express an interest in using this system of premature labor prevention in their private practices in addition to their health department patients," she said. "We would love for this to catch on in both the public and private sectors."

Correction Noted

The death of Mrs. Opal Kidd Harvey was incorrectly listed in last week's edition of the Times. Mrs. Harvey died December 20, 1986. Her funeral was held January 1. The Times regrets any inconvenience to her family.

Scholarship Deadline

High school students who are interested in applying for \$1,000 college scholarships should request applications by March 16, 1987 from Educational Communications Scholarship Foundation, 721 N. McKinley Road, Lake Forest, Illinois 60045. To receive an application, students should send a note stating their name, address, city, state and zip code, approximate grade point average and year of graduation. Sixty-five winners will be selected on the basis of academic performance, involvement in extracurricular activities and need for financial aid.

The world's largest waiting rooms are at the Peking Station in Peking, China. They can accommodate 14,000 people.

Buck Night
Tuesday Night
Strand

Scouts Seek Support

"Scouting is thriving in eastern Kentucky," reports Paintsville physician Dr. Don Bryson, "with 1400 scouts in five local counties." Two Ashcamp scouts recently received National Certificates of Merit from the National Boy Scouts of America, he noted, in recognition of their role in finding a lost Pike county man. Any adult or boy interested in joining or supporting the program can call 886-8992.

FOR SALE
A-Frame on Dewey Lake.
2-bedroom and loft, 2-full
baths and carport. Completely
surrounded by deck. Large secluded
2-acre lot.
886-1794

Weight Watchers
WE ARE OPENING A CLASS IN
WAYLAND, KY !!
There is a new Weight Watchers class close to you in Wayland, KY!
TIME: Tuesday, February 10th, 5:00 PM
LOCATION: Renee's Beauty Salon
(Across from the Post Office)
Wayland, KY
COST: Only \$10 to join (limited time only!)
\$8 weekly thereafter! No contracts!
Our new Quick Start Plus Program makes losing weight easier! You CAN lose weight and still enjoy your favorite foods—chocolate, restaurant food, ice cream and many more!
Spring clothes are just around the corner!
JOIN WEIGHT WATCHERS TODAY!!!
Weight Watchers and Quick Start Plus are registered trademarks of WEIGHT WATCHERS INTERNATIONAL, INC. WEIGHT WATCHERS INTERNATIONAL, INC. 1987

FLOYD CIRCUIT COURT 86-CI-643

The Bank Josephine.....Plaintiff
VS: NOTICE OF SALE
Ronald Dean Counts and Freda Lois Counts, First Guaranty National Bank.....Defendants

By virtue of a judgment and order of sale of the Floyd Circuit Court rendered at the November 26 term, 1986, in the above styled cause I shall proceed to offer for sale at the Courthouse door in Prestonsburg, Kentucky, to the highest and best bidder, at public auction, on the 19 day of February, 1987, at 10:30 o'clock a.m., same being a day of the regular term of the Floyd Circuit Court, for cash or upon a credit of three (3) months, the following described property, to-wit:

That certain tract of land, lying and being on the waters of Otter Creek at Wheelwright in Floyd County, Kentucky, being the same land conveyed Ronald Dean Counts and Freda Lois Counts by Kentucky Housing Corporation on December 8, 1980, as recorded in Deed Book 252, page 494 on December 22, 1980 in Floyd County Clerk's Office, and more particularly described as follows, viz:

Lot No. 120 in Wheelwright Subdivision, as shown on Map 348 and 348A in said office, based on a survey by Richard E. Martin, Engineer.

The amount of money to be raised by this sale shall be in the principal sum of \$13,362.06 accrued interest of \$1,471.68, plus late fees of \$146.18, with interest thereon at 12% annually from November 26, 1986 until satisfied, and the additional sum of \$3,095.00 with interest thereon at 14% annually from the 9th day of January, 1986 until satisfied and the costs of this action, including costs of advertising of this sale and the fees and commissions for conducting this sale.

For the purchase price the purchaser must execute bond with approved surety or sureties, bearing legal interest from the day of sale until paid and having the force and effect of a judgment with a lien retained upon said property as a further security. Bidders will be prepared to comply with these terms.

Given under my hand, this 2 day of February, 1987.

MARSHALL DAVIDSON,
Master Commissioner
2-4-87.

PUBLIC NOTICE

Upon and after publication of this notice, I will not be responsible for any debts incurred by anyone other than myself.

C.S. CRIDER
HC 66, Box 305
Prestonsburg, Ky. 41653

1tpd.

PAY NO INTEREST FOR 22 MONTHS!

Do something really sweet for your sweetheart, and pay no interest for 22 months!

This Friday, Saturday, and Monday **3 days only**, Maggard's offers TV's for him — MICROWAVES FOR HER — bedroom, diningroom, livingroom furniture, recliners, washers-dryers and refrigerators, plus mattress sets and waterbeds!

Shop everything **storewide** — pay only **10%** down with approved credit — take **22 months** to pay **absolutely interest free!**

Bring your sweetheart with you — because Maggard's will be open **12 hours Monday 9 a.m. till 9 p.m. Monday night!** Remember — you can get anything you need in Maggard's entire discounted selection and **pay no interest for 22 months!**

Now that's a sweetheart of a deal!

EXAMPLE:

Maggard's Discounted Price	\$500.00
Less Down Payment (10%)	<u>50.00</u>
Amount Financed	450.00

Your payment at 0% interest equals \$20.45 a month for 22 months.

FROM THE PEOPLE WHO ALWAYS GIVE YOU MORE FOR LESS...

Maggard's LIFESTYLE GALLERIES

ACROSS FROM THE COURTHOUSE • COURT STREET PAINTSVILLE

VELOCITY MARKET

NOTE: PRICES & SALE ITEMS MAY VARY AT VELOCITY MARKET STORES OTHER THAN BETSY LAYNE STORE.



GUNNOE'S SAUSAGE
\$2.69
 2-LB. ROLL
GUNNOE'S PORK SAUSAGE
 2-LB.

5 LOCATIONS!
 • PIKEVILLE • ZEBULON • BELFRY
 • BETSY LAYNE • ELKHORN CITY
OPEN 7 DAYS A WEEK
8 A.M. TO 11 P.M.

PRICES GOOD
 FEBRUARY 4
 THRU SUNDAY
 FEBRUARY 8

WE GLADLY
 ACCEPT U.S.D.A.
 FOOD STAMPS.

• WE RESERVE THE RIGHT
 TO LIMIT QUANTITIES
 • WE ARE NOT RESPONSIBLE
 FOR PRINTER'S ERRORS



BROUGHTON'S BUTTERMILK
89¢
 HALF GAL.



MORTON T.V. DINNERS
89¢
 EXCEPT HAM, BEEF OR FISH



CHARMIN TISSUE
89¢
 4-ROLL PACK



MASTER BLEND COFFEE
\$5.99
 39-OZ. CAN

CHOICE
T-BONE STEAK
\$2.99
 Lb.

SELECT
CENTER CUT PORK CHOPS
\$1.69
 Lb.

- 8-PACK/16-OZ. RET. **PEPSI PRODUCTS** **\$1.29**
- 9-OZ. **LIQUID IVORY SOAP** **79¢**
- 18-OZ. LIQUID **IVORY SOAP RE-FILL** **\$1.19**
- BATH-SIZE **CAMAY SOAP** **69¢**
- HALF-GAL.—DIXIELAND **ICE CREAM** **\$1.29**
- 8-OZ.—MAXWELL HOUSE **INSTANT COFFEE** **\$3.69**
- 7-OZ. BAG **VELOCITY CHIPS** **79¢**
- 100-CT.—TENDER LEAF **TEA BAGS** **\$2.19**
- 40-OZ.—HEINZ **SQUEEZE KETCHUP** **\$1.59**
- 5-OZ.—HEINZ **WORCESTERSHIRE SAUCE** **2/\$1**
- FAMILY-SIZE **RINSO DETERGENT** **\$3.39**
- 25-LB. BAG—MARTHA WHITE **SELF-RISING FLOUR** **\$3.99**
- 5-LB. BAG—MARTHA WHITE **SELF-RISING FLOUR** **89¢**
- 5-LB. BAG—MARTHA WHITE **SELF-RISING MEAL** **99¢**
- 20-LB. BAG—TRAIL BLAZER **CHUNK DOG FOOD** **\$2.39**

- 7-OZ.—MARTHA WHITE **MACARONI & CHEESE DINNERS** **3/\$1**
- 17-OZ. **CHIPS AHOY COOKIES** **\$1.79**
- 32-OZ. KRAFT **MAYONNAISE** **\$1.59**
- 4-STICK PARKAY **MARGARINE** **2/\$1**
- 8-OZ.—KRAFT **SALAD DRESSINGS** **79¢**
- STRAWBERRY, CHERRY or ORANGE **SUGAR FREE JELL-O** **3/\$1.19**
- SUGAR FREE **JELL-O PUDDING** (Choc., Vanilla Butterscotch) **3/\$1.39**
- 14-OZ. **FRUIT & FIBER CEREAL** **\$1.59**
- 16-OZ.—POST **BRAN FLAKES** **\$1.39**
- 24-OZ. LOG CABIN **SYRUP** **\$1.89**
- 14-OZ. TASTE O' SEA **PERCH** **\$1.49**
- 2-LB. **BANQUET SUPPERS** **\$1.59**
- 8-OZ. **WELLA BALSAM SHAMPOO** **\$1.09**
- LITTLE DEBBIE **NUTTY BARS** **79¢**
- 1-LB.—MUELLER'S **SHELL MACARONI** **2/\$1**
- ARCHWAY **COOKIES** **Buy One—Get One FREE!**

- HOLLY FARMS **CUT-UP FRYERS** Lb. **69¢**
- CHOICE **SIRLOIN TIP ROAST** Lb. **\$1.99**
- FISCHER'S **MELLWOOD BACON** 1-Lb. Pkg. **\$1.79**
- FISCHER'S—REG., BEEF OR GARLIC **BOLOGNA** 1-Lb. **\$1.59**
- FISCHER'S BONELESS **FESTIVAL HAMS** Lb. **\$1.49**
- FISCHER'S **LARD** 25-Lbs. **\$8.99**
- RIB CUT CHOPS** Lb. **\$1.29**
- HOLLYWOOD STYLE **PORK SPARE RIBS** Lb. **\$1.39**
- LOIN END PORK ROAST** Lb. **\$1.29**
- FISCHER'S REG. OR BEEF **WIENERS** 12-Oz. **\$1.09**
- VALLEYDALE **COOKED HAM** Lb. **\$2.09**
- BONELESS **STEWING BEEF** Lb. **\$1.99**



TURNIPS
49¢
 Lb.

- IDAHO POTATOES** 10-Lb. Bag **\$1.79**
- GOLDEN DELICIOUS APPLES** 3-Lb. Bag **\$1.19**
- FLORIDA PINK GRAPEFRUIT** 5-Lb. Bag **\$1.69**
- HONEY TANGERINES** **6/89¢**

VELOCITY MARKET
 CHECK OUR STORE MARQUEE FOR DAILY FOOD SPECIALS!
 Betsy Layne-Pikeville-Zebulon
 Elkhorn City-Belfry
 Open 7 Days A Week • 8 A.M. TO 11 P.M.