



## Abner Fork Families Blame Drilling as Wells Dry Up

By Tim Sizemore

The residents of Abner Fork at Melvin fear they may be left high and dry if drilling continues on a gas well in their area.

Virgie Puckett, a 35-year resident there, says that water in the community has never been a problem, but she claims that all of this has changed since Peco Resources, a Tennessee drilling company, began drilling a new gas well for Kentucky and West Virginia Gas Company, last week.

"Our wells just went dry overnight," Puckett said. "They started to drill on Friday and one by one the neighbors' wells began to dry up, until now more than 10 families are without water."

Trula Younce, another Abner Fork resident, says that her new water pump, which cost \$1,400, completely burned up because of the water shortage.

Several of the residents told of men returning from work in the mines only

### Seeking Ways To Halt Work On Property

to discover there was no water and being forced to sleep on the floor, because they could not bathe.

The residents of the community agree that they had no prior knowledge that the drilling was to take place, because the company failed to inform them.

Timothy Johnson, who lives closest to the well, says that the next rain will wash him off because of the mess the company made while drilling.

The people of the fork now have to get water where they can, with some obtaining it from a spring on Jacks Creek and others driving to Knott county.

County Judge-Executive John M. Stumbo was able to get a Peco Resources representative to meet with the people after the County Attorney's office said they were too busy to get to the problem immediately.

Peco's representative claims that the drilling did not cause the problem and even drank some of the cloudy water—caught before the wells completely dried up—to prove his point, residents say.

The drilling which is going on 24 hours a day, is expected to be finished by Thursday or Friday. Residents say that, if possible, they will file a class action suit and get an injunction to stop work on the well.

Until something is done, the people on Abner Fork will just have to wait with no assurance that they'll have water again.

One woman asked, "They just can't leave you without water—can they?"

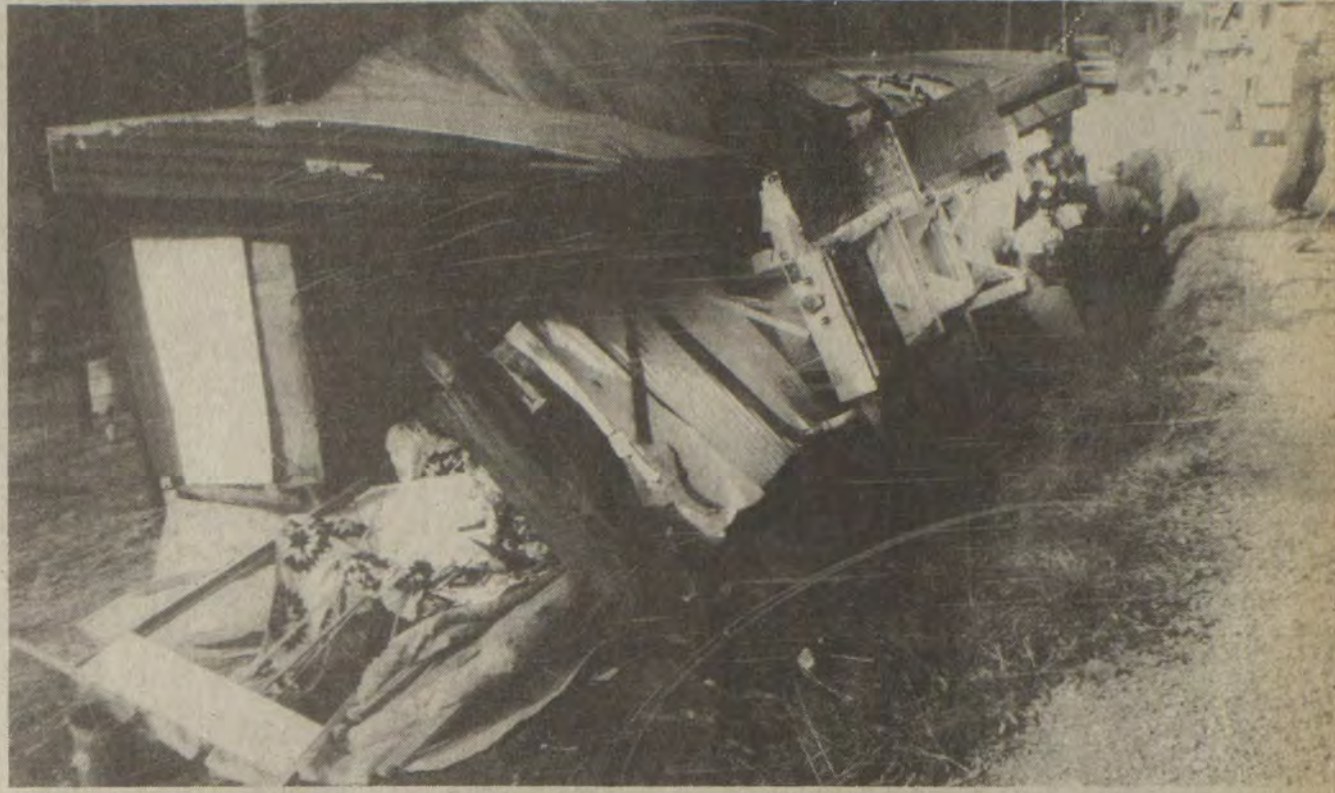

—Photo by Allen Bolling

**THIS MOBILE HOME WAS DEMOLISHED** last week when a powder truck slipped over an embankment and overturned on it. Mr. and Mrs. Clyde Conn and their children had left just a short time before the accident happened on the Spurlock Fork of Left Beaver near Salisbury.

## Mountain Caucus Seeks Added Political Weight

By B.A. Heinze

If Eastern Kentucky legislators follow through on their publicly avowed plan to band together—Democrats and Republicans—in supporting measures before the legislature favorable to this section, the opening salvo may well have been fired in a revolution in the politics of Kentucky.

People in Eastern Kentucky don't feel that they are getting a fair shake from the rest of the state, and their elected representatives are reflecting their sentiments. At a meeting in Hazard, recently, the Mountain Caucus, made up of members of both the House and Senate, expressed chagrin at the shabby treatment members feel they and their constituents received at the special session held in October. To remedy this situation, the lawmakers met to formulate legislative policy for the 1988 session of the General Assembly to begin in January. One of the major pieces of strategy agreed on is voting as a bloc.

Other priorities set include the following:

- An Eastern Kentucky open house to be held in Frankfort where residents of the section can air their concerns to state policymakers.

- The completion and widening of major roadways leading into and out of Eastern Kentucky.

- Continuation of the education reform package passed by the Legislature in the 1985 Special Session.

- Greater insurance availability at more reasonable premium rates for Eastern Kentucky homeowners.

- The cleanup of the election process in Kentucky.

Members of the Mountain Caucus headed by Rep. Clayton Little, D-Virgie, 16-year veteran of the House of Representatives, are urging Eastern Kentuckians to write or call their state senator or representative to discuss these issues before the General Assembly convenes in January.



**THE JOLLY OLD GENT** has already been seen here, and little ones are making lists. Snow is predicted, and there's only 23 more shopping days left. Yes, it's almost here.

## Annual Christmas Parade Is Slated Here, Saturday

By B.A. Heinze

It's beginning to look a lot like Christmas, and the season will be launched here, at noon, Saturday, with the annual Christmas parade.

Sponsored by 50 businesses, the parade will include bands from Prestonsburg and Wheelwright high schools, floats, trucks from Worldwide Equipment, members of veterans organizations, and the Full House Band. Children will especially enjoy Andy Dandy from Druther's, and other cartoon characters represented by Foodland and Happy Mart employees who will all be in the parade along with the grand old man of any Christmas parade, Santa Claus.

Officials who will take part include Mayor Ann Latta, Judge-Executive John M. Stumbo, and Representative Greg Stumbo.

The parade will begin at Music-Carter Hughes and proceed north on Lake Drive to Druther's where it will turn left over to Arnold Avenue and return to its starting point.

Stores here are offering almost anything the holiday shopper needs, and in addition, those wonderful, impractical delights that may not be necessities but are fun.

If you want to buy something, it's here. But buying isn't necessary, just bring the children, and enjoy the parade Saturday.

### Court House Happenings

#### MARRIAGES

Carolyn Cook, 19, Dry Creek, and Larry Jacobs, 27, Wayland; Jeanette Kay Shepherd, 20, Gunlock, and Jeremiah Turner, 23, David; Tammy Jean Adkins, 16, Harold, and Sie Bennett Hamilton, 18, Harold; Velma Ray Howard, 38, Hippo, and James Russell Shepherd, 51, Prestonsburg; Norma Jean Ousley, 25, Blue River, and James Charles Connors, 32, Auxier.

(See Story No. 1, Page 4)

## First Baptist Will Observe 80 Years, Sun.

The First Baptist Church will observe its 80th anniversary, at the morning worship service at 10:50 this Sunday. Former pastor, the Rev. W. D. "Bill" Jagers will conduct these services, and special music will be presented by the choir and Gus Kalos, minister of music at the church for more than 20 years.

Immediately following the service, a covered dish dinner will be held at the Martin Student Center at Prestonsburg Community College. All members, former members and all friends of the church, including other denominations, are invited to attend this special service and the dinner.

The church has grown from a membership of eight at its founding in 1907 to more than 450 current members. Originally named the Irene Cole Memorial Baptist Church and known by this name until a few years ago when it was changed to the First Baptist, its members built the first church in 1910 at the corner of North Lake Drive and Court Street, the present location of the Korner Drug.

After this building burned in 1942, the congregation met at the courthouse, the Prestonsburg Grade School, and with the Presbyterian church members in their former location on Third Street until 1947 when a new building was completed. In 1972, a new structure was completed to accommodate the increased number of members. At present, a new educational building is under construction with completion expected in March.

(See Story No. 4, Page 4)

## Swamp Fever Outbreak Interrupts Horse Sales

By B. A. Heinze

Many horse traders in this section were dismayed as well as disgruntled when horse sales temporarily were closed in this and other sections of the state following a recent outbreak in Western Kentucky of Equine Infectious Anemia, more commonly known as Swamp Fever or EIA.

When between 60 and 70 horses died of the disease in the western part of the state, the state Department of Agriculture invoked a law already on the books but not enforced that requires a Coggins test with certificate of negative results for all horses sold. There is an exception. If old Dobbin is headed for the glue factory, the test is not necessary. The destination of horses sold for slaughter must, however, be specified.

According to the regulation, horses shown at fairgrounds and show grounds must also be accompanied by a negative Coggins test made during the preceding

12 months. For sale purposes, the test must have been made within the past six months.

The nearest horse sales for this area are held at Paintsville, and many attend the sales held at Mount Sterling and Elizabethtown. All have reopened, and Dr. Michael J. McDonald, state veterinarian, said there is no good reason for any sale to be closed. If any seller arrives without the required Coggins test certificate, he or she should not be admitted to the sale until the certificate is in hand. It would be simpler, he said, for the owner to take the horse to a veterinarian in his area 10 to 14 days prior to the sale date. The test is simple, fairly painless, and costs about \$10. It requires taking a blood sample which is sent to an approved laboratory for analysis.

Swamp fever takes different forms, and in the acute stage may result in

(See Story No. 3, Page 4)

## Native of England Helps Many in Time of Trouble

By Tim Sizemore

If your home has been destroyed by fire, where do you turn for help? If you live at Drift or on Left Beaver, the answer may be Doreen Martin of the Christian Service Ministry.

Martin, who has been a volunteer with the ministry since 1974, has become an intricate part of the program and community. Whenever there is a need, she is always on call to help and encourage

the dispondent, the homeless, or those down on their luck.

Mrs. Martin, with the help of the Christian Service Ministry and community volunteers, helps many indigent families each year to have a nutritious meal or decent clothing.

The program is sponsored by the Presbyterian Church, but several other denominations help to make the benevolent venture a success.

Some of the services that are provided by the ministry include a food pantry, clothing, furniture, crafts programs, and an innovative Christmas store.

Supplies from all over the country, along with local donations, keep the program in operation. Martin says that while outside support is extremely important, the food pantry is largely filled by local church members.

The idea of the program is to help families out in time of emergency, according to Mrs. Martin. It is her belief that with many mines closing and people taking minimum wage jobs, a new class of working poor has been created. Even though several program recipients are working, they cannot afford many of the essential items we take for granted, she says. Those working for a low wage are not eligible for food stamps or a medical card because their income is above government guidelines, thus they are, in effect, penalized for being employed. Most of the people participating in the program are referred by a social service agency, because this helps prevent abuse, Mrs. Martin explained.

One type of poor that she says has become prevalent in the area is divorced mothers living on a small income from the Aid for Dependent Children Program. The ministry helps the mothers by furnishing school supplies and warm clothing.

Besides helping to feed and clothe mountain families, the ministry also, in special cases, helps pay utility bills. Martin, who is a firm believer in self help, allows the participant to work off the payment, pointing out that this gives people back their pride.

In order to encourage local church members to participate in the Christian Service Ministry, a Fall Festival is held each year to supply the food pantry.

(See Story No. 2, Page 4)

## Solid Waste Files Suit Against 32

By Tim Sizemore

Residents who fail to pay their garbage bills are warned of possible legal action this week as Floyd County Solid Waste has filed suit against 32 homeowners and businesses who have neglected to pay waste disposal fees.

Bob McAninch, director of the program, says that it's the law and the Solid Waste agency will not go away.

Named in this week's suit are the following:

Floyd County Solid Waste vs. Owen Shepherd, Pat Stevenson, Leonard Dale Joseph, Gary Martin, Pam Hayes, Curtis Lee Jarrell, Jay Crace, Betty S. Crisp, Jackie Taylor, Pat Haywood, Adkins Electronics, Vernom Woods, Oney Hoover, Sherry Case, Wilma Shepherd, Teresa Curtis, Delmer Evans, Randy Bentley, Damon Chaffins, Walter Nelson, Billie Goble, Virginia Hines, Arnold Hamilton, Delmer Hamilton, Cola Bryant, Jack DeLong, Betty Jarvis, Jackie Hoover, Gene Boyd, Billy Sales, Steve Watson, William Powers.



**IT'S NOT CLOVER**, but this horse is knee-deep in some kind of weed. If it's edible, he's set for the long winter ahead.

## Mormon Library Is Mine of Lore For Genealogist

By Tim Sizemore

Whether you are a dedicated genealogist or just interested in finding out about your grandparents, many of your answers may be found at the Martin Church of Latter Day Saints.

The Genealogical Library, which is a branch of the Genealogical Library in Salt Lake City, Utah, has access to more than one and a half million micro-films containing 88 million names.

Director of the Martin program, Blanche Dingus, says that the information on the films come from different sources, among them, vital statistics records, court records, land transactions, deeds, probate records, wills, military records and any source that supplies needed documents.

(See Story No. 5, Page 4)



**BOOKS AND THINGS**

By: Trisha Morris  
Librarian,  
Prestonsburg Community College

Thanksgiving is over and if you are feeling guilty about overindulging, the library at P.C.C. can help you rid yourself of guilt along with any extra pounds you might have acquired with a shelf full of exercise and diet books.

**The Only Diet That Works**  
By: Herbert Brean

Besides having an eye-catching title, this book has a novel approach to the problem of weight control. It explains how you can retrain your appetite so that you won't want to over-eat. Combining sound psychological advice with some interesting thoughts on "food" in our society, the book, very practically, provides some recommended menus for the strong willed to follow.

**Eat Yourself Slim**  
By: Shirley Bright Boody

"Nobody wants to be fat and yet there are fifty million fat Americans." Ms. Boody gives the statistic—asks the question, why?—and proceeds to answer the question with her self-proclaimed "sensible and logical" weight reduction program. Her plan allows the dieter to eat six times a day—consequently eating him or herself slim.

**The Thin Book by a Formerly Fat Psychiatrist**  
By: Theodore Rubin

The diet doesn't matter, Dr. Rubin says, the attitude does. Dr. Rubin borrows a page from the books of Dale Carnegie and Norman Vincent Peal and claims that with no drugs, no magic and no exercise you can think yourself thin. Good luck.

**Did You Ever See a Fat Squirrel?**  
By: Ruth Adams

After observing squirrels and birds at her feeder eating the most highly concentrated foods in nature (seeds and nuts) and not gaining weight, Ms. Adams concluded that it was because they ate what was natural for them and that they stopped eating when they had had enough—not when it was all gone. This book is about addiction. The drug is processed and refined foods with the food industry being the pusher and the American people being the user. The theme is—if we take a lesson from the animals and eat only what is natural for our physical body, what our ancestors ate, we will have no desire to overeat and will therefore not gain unnecessary weight.

**Never-Say-Diet Cookbook**  
By: Richard Simmons

With a warning not to add additional ingredients (fattening of foreign) to his recipes or the Never-Say-Diet inspectors will renege you to your neighbors and take away your book, Richard Simmons, in his witty fashion, combines his recipes with a cup full of laughter. Being an advocate of "you can't take it off if you don't move it around," Mr. Simmons has included in his cookbook an illustrated chapter on exercise.

**Holiday Happenings Slated at May Lodge**

"Holiday Happenings" is scheduled from noon to 4 p.m. at May Lodge, Jenny Wiley State Park, next Sunday. Visitors may view a variety of Christmas gifts from area stores and register to win a free dinner for two at the lodge.

Refreshments will be served, and the public is invited to attend.

Give a child a family. It's up to you. Adopt a waiting child. Call 886-8192 to learn more.

**COMPUTER OPERATIONS**

Train today for a better tomorrow.

- Day or night classes
- Short term training
- Small classes
- Classes forming now
- Financial aid available

**EXCEL COLLEGE**

360 Broadway  
Paintsville  
789-2099

**'God and Politics' Is Moyers KET Topic**

Bill Moyers explores how religious beliefs are shaping political events both at home and abroad in three new special reports. "Moyers: God and Politics," which airs Wednesdays at 9 p.m. on KET beginning December 9. The specials continue in the same time slot December 16 and 23.

In explaining why he chose to report on the subject of "God and Politics," Moyers says, "Religion has always played a major role in American life. Nevertheless, the recent press attention to religion and its relationship to politics has a superficial quality to it, as if this were one more passing fad on the surface of life.

"From Iran to Texas, from Washington to Managua, the news we read in newspapers and see on television increasingly begins in the church or creed of people who take their faith seriously—and more and more of them have been taking their politics seriously, too. Many Christians believe that their function is to change persons and societies. Even as Presidents come and go, this conviction is here to stay," says Moyers.

The premiere episode, "The Kingdom Divided" describes how upheaval in Central America pits mainstream U.S. Christians against fundamentalists in a theological and political duel. Moyers cites the Methodist church, currently wrenched by conflict over its missionaries in Central America.

"The Battle for the Bible" (December 16) highlights a decade-old schism within the Southern Baptist denomination—the largest Protestant group in the country, with almost 15 million members.

Central to the battle is the issue of biblical interpretation. Moderates believe that with careful study, any person can interpret the Bible to fit contemporary times. A more literal interpretation is favored by fundamentalist and conservative Baptists, who have gained control of the Southern Baptist Convention, the church's governing body.

The final episode, "Paradise

**Free Breast Cancer Booklet Offered**

It's a disease that will strike one out of every ten women in this country and that will kill an estimated 41,000 women this year, yet breast cancer is still a very frightening mystery to many women. It is also a disease which has raised many questions recently as the result of First Lady Nancy Reagan's breast cancer surgery.

To help answer those questions, the American Institute for Cancer Research is distributing a free information booklet, Questions and Answers About Breast Lumps and Breast Cancer.

"We want to help women understand this tragic disease," noted Marilyn Gentry, Executive Director of the American Institute for Cancer Research. This booklet provides understandable information on breast cancer, benign breast lumps, breast self-examination, and resources for more detailed information.

Gentry noted that more than 75 percent of breast cancers are still first discovered by women themselves. "That's why it's so important for women to understand breast lumps and breast cancer, and to know how to examine themselves for possible problems," she added.

Breast cancer has been a strong focus for the American Institute for Cancer Research, a national, non-profit cancer agency, because of the links between diet and breast cancer. "The American Institute for Cancer Research's dietary guidelines for lower cancer risk recommend lowering dietary fat from the current average of 40 percent of daily calories, to 30 percent or lower," Gentry pointed out. She noted that researchers believe such changes could lead to much lower incidence rates for many cancers, including breast cancer.

A free copy of the Institute's booklet, Questions and Answers About Breast Lumps and Breast Cancer, is available by sending a stamped (39 cents postage), self-addressed, business-size envelope to the American Institute for Cancer Research, Dept. QA11, Washington, D.C. 20069.

The U.S. Labor Department's Wage and Hour Division conducted 72,641 compliance actions under the Fair Labor Standards Act during the 1986 fiscal year, according to the department's annual report.

Restored," (December 23) explores a potent Christian movement that urges believers to become politically active in order to create a world where the Bible is the basis for all government, laws, and economic systems. The movement, called Christian Reconstruction, offers an all-encompassing view on how to run a government, an economy, or one's personal life.

"Moyers: God and Politics" is presented by WNET/New York. Executive editor is Bill Moyers.

**Churches To Deliver Christmas Baskets**

The Southern Baptist Churches of Prestonsburg and vicinity will be delivering Christmas baskets on Christmas Eve to needy families. Those who need a basket should call 886-6204 or 886-8681, December 7-9 only. Information should include name, number in family, monthly income and directions to home.

The baskets will be given to families in the Prestonsburg, Martin and Allen area only.

During the 1986 fiscal year, 25 states and territories administered their own occupational safety and health programs under Federal guidelines, according to the U.S. Department of Labor's annual report.



**LEASE WITH OPTION TO PURCHASE! 3-year-old A-frame located at Auxier. 3 bedrooms, 2 baths, with deck surrounding all. Built-in kitchen with range & refrigerator and ceiling fans. Only \$49,500.**

Call Hansel today at 886-2048.

**Benchmark Realty**

**Celebrate Castle's 50th Golden Anniversary with Gleaming 14K Gold!**



*Ladies' Newest*

**DIAMOND Cluster Rings**

*Brilliant! Classic!*

Ablaze with diamonds! Classic and wide band gold mountings, set with 7-diamond clusters.

All sizes and prices. Come in and see our beautiful collection.

We can also mount your solitaire or cluster on a wide band.

**Precious and Pretty DIAMOND EARRINGS**

Prices from \$20.95, \$27.25, \$31.50, \$69.50 up to over \$3,000.

**New 7 Diamond Nugget Band**

**\$189**

*Great Style!*

**Men's Brilliant DIAMOND Cluster Rings**

**\$149**

Illustrations enlarged to show detail.

**Your Choice Ruby • Emerald Sapphire**

**\$79**

**... THE PERFECT GIFT FOR CHRISTMAS**

14K gold chains, bracelets & earrings.  
A gallery of gold treasures.  
This selection truly has something for everyone.

All sizes, lengths, widths and prices available.

Be sure to register for the two one-half carat diamond cluster rings (1 man's & 1 ladies) at our Main Street, Paintsville location on Friday, December 4th at either the Main Street or Mayo Plaza location. The drawing will be held December 4th in front of the Main Street store at 7:30 P.M. and the winner will be announced on WSIP radio.

**Castle's Jewelry & Gifts**

Mayo Plaza, Paintsville  
Mon. - Sat. 9:30 a.m. - 9:00 p.m.  
Sun. 1 p.m. - 9:00 p.m.  
789-7572

**Castle's Jewelry**

76 Main Street, Paintsville  
Mon. - Sat. 8:30 a.m. - 8:00 p.m.  
789-4515

**Castle's Jewelry & Gifts**

Glyn View Plaza, Prestonsburg  
Mon. - Sat. 9:00 a.m. - 9:00 p.m.  
Sun. 1 p.m. - 9:00 p.m.  
886-8913

**Christmas Special \$20 off any 4 rooms**

Are you ready for the company? Does your house shine? Call your local ServiceMaster cleaning professional to help. With 35 years experience in cleaning, we know what's best for your carpet. Call us now. Let ServiceMaster put the finishing touches on your entertaining needs.



Nobody cleans carpet like ServiceMaster. Try us!



886-8315



**MAYTOWN NEWS**

Richard Church, Louise Lewis, Jay Combs and Rhonda Webb spent last weekend in Columbus, O., visiting Mr. and Mrs. Arthur Shopshire and Elwood Combs. While there, Louise and Rhonda shopped at the Children's Palace.

Mrs. Tommy E. Webb and Justin and Mrs. Earl E. Webb were in Lexington, Friday on business.

Mrs. Elsie Kenny, of DeCatur, Ill. and her daughter, Mrs. Patty Lockany, of Cerro-Gardo, Ill., family of the late W.J. Kenny, pastor of the Maytown-Martin United Methodist Churches during the early fifties, attended services at the Maytown Church Sunday, Nov. 22nd.

Thanksgiving guests of Mr. and Mrs. Claude E. Webb were Mr. and Mrs. Kent Webb, Christie Robby and Roscoe, of Beaver, O., Mr. and Mrs. Brian Webb and Miss Trish Howard, of Waverly, O., Mr. and Mrs. Jack Webb, Matthew, Jeremy and Jason, Mr. and Mrs. Paul Webb, Katina and Marc, Mr. and Mrs. Taulby Tussey, Scarlett Tussey and Ben and Blair Young, all of Springfield, O., Mr. and Mrs. Claude J. Webb, Jennings and Gary, Mrs. Sammy Skeans and Samantha, Mr. and Mrs. Delbert Goins and Delbert Milton, and Mr. and Mrs. Johnny Skeans, Brandon and James Earl.

Mr. and Mrs. Stanley Ramey, of Alexandria, were the holiday houseguests of his aunt, Mrs. Edna Click. They returned home Sunday afternoon.

Jay Combs, of Larkslane, Richard Church, of Softshell, Linda Howard and Marla, of Hueysville, Rhonda and Rick Webb were Thanksgiving guests of Mrs. Louise Lewis.

Mr. and Mrs. Brian Webb, of Waverly, O., and Miss Christie Webb, of Beaver, O., were the Thursday night guests of Mr. and Mrs. Claude J. Webb and sons.

Mrs. Mamie Sword spent the holidays in Columbus, O., visiting her son, Eldon Sword and family. She returned home Saturday accompanied by her grandson and family.

Jay Combs, Mr. and Mrs. Clinton Wallen, Rick Webb, and friend, Richard Martin, Rhonda Webb and Louise Lewis enjoyed an early Thanksgiving dinner at the home of Richard Church last Monday.

Mr. and Mrs. Jack Webb were the houseguests of Mr. and Mrs. Ray Prater during the holidays. They also visited Mr. and Mrs. Danny Flanery at Boldman.

Kentucky medicaid officials use education and doctor preapproval to reduce unnecessary emergency room visits. Colds, ear and stomachaches and sore throats were the top reasons for medicaid emergency room bills in October.

**The John Morgan Conley Family**



This picture, apparently misplaced for many years, was sent to The Times in August 1981 by John B. Conley, of Chillicothe, Ohio. Made around 1913, it is of the family of John Morgan Conley, grandfather of Mr. Conley. In front row, from left, are Kessie, Maxine, Kearney, Minta, Coet, Troy (behind Coet), Claudia and Dawsie. In back, from left, are Manis, John Morgan, Pheba Jane holding Ollie James, Ellis, and Willis.

**...about your Social Security**

By JIM KELLY

**Right To Representation Legal With Soc. Security**

Many people do not realize that they have the right to be represented by an attorney or any person of their choice in business with Social Security. While most people handle their own claims, many use a representative when applying for benefits or appealing an unfavorable decision.

The appointment of a representative must be in writing. A form for this purpose is available at the Social Security office. If the person is not an attorney, he or she must state in writing his or her name, that he or she is accepting the appointment, and then sign his or her name.

Social Security works with the representative just as it does with the claimant. The representative may give evidence to support the claim, be present at any interviews, and appeal the decision in the case. The representative will be notified of any decision in the case.

However, the representative cannot sign an application for the claimant. The representative's authority ends when the claimant requests that it end or after the final decision is made in the case.

Any fee that the representative wishes to charge must be approved by the Social Security Administration. Any agreement between the claimant and the representative is not binding. Any representative that charges or collects a fee which is not approved by the Social Security Administration may be subject to criminal prosecution. In addition, he or she may be disqualified from representing Social Security claimants in any proceedings before the agency.

People who have questions about their right to representation in Social Security matters should contact the Big Sandy Area Social Security office, located on U.S. 23 between Prestonsburg and Paintsville. The telephone number is listed in your local telephone directory under U.S. Government.

**Mitten Tree Needs Kids' Mittens, Socks**

Druthers will once again sponsor the Mitten Tree for needy children. Mittens and socks may be hung on the Mitten Tree until December 20 when they will be distributed by the Prestonsburg Rotary Club.

According to Druther's operator, Bonnie Prater, anyone who donates mittens or socks will receive a coupon redeemable for a free Deluxe Quarter cheeseburger.

For more information call Darrell Patton at 874-9588.

See Our Holiday Sparklers...  
**JEWELRY**

We have a great selection of fine jewelry for your holiday gift giving...

- Diamonds • Watches • Earrings
- Gold Chains • Pendants
- Etc. —

Choose from brand names such as PULSAR • SEIKO • LOURIS

Lay Away NOW For CHRISTMAS!

**WRIGHT BROTHERS JEWELERS**

Our 40th Year

108 Court Street • Prestonsburg • 886-8721

CHRISTMAS STORE HOURS: 8 a.m.-8 p.m. Mon.-Sat., 1 p.m.-5 p.m. Sunday

Visa • MasterCard • Discover • Layaway Plan



In Touch with You <sup>SM</sup>

For The Best Years Of Your Life!

**PNB 55+ CLUB <sup>TM</sup>**

At Pikeville National Look What Being 55 Does For You

- FREE \$10,000 ACCIDENTAL DEATH INSURANCE POLICY (\$5,000 if over 70, additional coverage at nominal rates)
- FREE CHECKING ACCOUNT
- MEMBERSHIP I.D. CARD WITH YOUR PICTURE
- CASHIER'S CHECKS, MONEY ORDERS (without issue fee)
- FREE \$10 SAVINGS ACCOUNT (for each newborn grandchild)
- TRAVEL DISCOUNTS
- MEMBERSHIP CERTIFICATE
- DISCOUNTS FROM PARTICIPATING MERCHANTS AND RESTAURANTS
- SERVICES BY SPECIAL ARRANGEMENT WITH HILLIARD AND LYONS:

- Free Investment Advice
  - No Charge Security Holding (coupon clipping)
  - Free Semi-annual Portfolio Reviews
  - Discount Brokerage Service
- SEMINARS CONDUCTED BY PROFESSIONALS IN THE FOLLOWING:
- Wills/Estate Planning
  - Trusts
  - Medicare/Social Security
  - Investments
  - Organization

MAKE THE BEST YEARS OF YOUR LIFE BETTER!

FOR MORE INFORMATION CALL (606) 432-1414, Ext. 352



In Touch with You <sup>SM</sup>

**Pikeville National**  
Bank and Trust Company

MEMBER FDIC

**Holiday Giving**

Give A Unique Gift—A Gift Certificate to **Total Fitness Center**

Let your loved one enjoy the pleasures of exercise or a beautiful tan in one of our Wolff Tanning Beds.

Call: 874-2800

For more information

**CHRISTIAN'S BOOK STORE**

**NOW OPEN!!**

- Complete Line Of Christian Literature & Gifts
- Gift Certificates Available
- Free Gift Wrapping

Located In:

**HIGHLAND'S PLAZA**

Next To Owen's Music Center

Hours:

MONDAY AND TUESDAY 10 a.m.-9 p.m.  
WEDNESDAY: 10 a.m.-5 p.m.  
THURS., FRI. & SAT. 10 a.m.-9 p.m.  
• CLOSED SUNDAYS •

"Let's Keep Christ In Christmas"



# The Floyd County Times

Published Every Week  
Except Last Week In December by

Prestonsburg Publishing Company

BARBARA ALLEN HEINZE, Editor

Subscription Rates Per Year:  
In Floyd County, \$10.00  
Elsewhere in Kentucky, \$12.50  
Outside Kentucky, \$15.00

USPS202-700  
Entered as second class matter June 18,  
1927, at the postoffice at Prestonsburg,  
Kentucky, under the act of March 3, 1879.

### --- 1 ---

(Continued from Page One)

#### SUITS FILED

Ford Motor Company vs. Lowell R. Cox; Rodney Mullins, et al. vs. Kentucky Central Insurance Company; Shelia Carol Little vs. Ellis Little; Carol Faye Campbell Newsome vs. Charles Newsome; Rhonda Gayle Tackett Sabo vs. Laurence A. Sabo; Linda Endicott vs. Clyde W. Endicott; Gary B. Cox vs. Donna Jean Cox; Shawn Hamilton, et al. vs. Bonnie Johnson; Carl Gene Layne vs. Shirley Jean Layne; Big Sandy R.E.C.C. vs. Maxton Land and Mineral; Debbie Haywood vs. Tom Hagans; Linda Godsey Williams vs. Bruce Williams.

### --- 3 ---

(Continued from Page One)

death of the horse in one to four weeks, or the animal may appear to have recovered. In the subacute form, which is not as life-threatening, the horse eventually loses significant weight and becomes progressively more anemic. Or, in the chronic form, the horse is apparently healthy but is a carrier of the disease. Once a horse is infected with the virus there is at this time no known treatment which will eliminate the virus from its body.

Dr. McDonald said that since the enforcement of the Coggins test requirement only three more deaths had occurred.

## Series of Robberies Occur Over Weekend

By Tim Sizemore

Floyd county was the scene last week of four robberies, two of which involved the use of a handgun.

The first robbery occurred around 2 a.m. Saturday, at the Super America at Martin. State police say that a white male about 6' feet tall with a stocking mask entered the Super America and demanded the store's evening receipts. The employees gave the bandit an undisclosed amount of money, and he left on foot.

At around 11 p.m. Sunday night another stickup took place at the Milpee Mart at Lackey. According to state police, Hassell Hall Jr., 22, of Hi Hat, entered the building, flourished a pistol, and demanded the store's money. After the cash was handed over, Hall joined his accomplices, Carlos Little, 34, of Bevinville, and Jerry Kidd, 30, of Island Creek, who were waiting outside in a pickup. The men then allegedly fired several shots in the parking lot before making their escape. State police arrested the suspects at 4 a.m. and lodged them in the Floyd county jail on charges of first degree robbery.

Added to the list of armed robberies were two unrelated burglaries which also occurred over the weekend. The first break-in happened late Friday night at the Bill Hall Store on Branham's Creek. The intruder broke out a window in the store and took 100 cartons of cigarettes and an undisclosed amount of cash. The burglary was not discovered until the following morning and was investigated by Sheriff's Deputy Harold Johnson. There are said to be suspects in the case, but no arrests have been made.

Another break-in in the Prestonsburg area was at the East Kentucky Flea Market on U.S. 23 North. Police say that the thieves entered the market thru a drain pipe, Sunday morning around 3 a.m. Three of the market's stalls were broken into and a variety of items stolen according to State Trooper Mike Thorpe. A juvenile, taken into custody for the break-in, has implicated two Johnson county men who are being sought for questioning.

#### GFWC/KFWC DRIFT WOMANS CLUB

The GFWC/KFWC Drift Womens Club held its monthly meeting at the Drift Womens clubhouse November 21, with the president Mrs. Cheryl Hall presiding. The devotion was presented by Mrs. Anna Sue Stumbo, who also reported on the annual meeting of GFWC Southeastern Region.

Miss Ruby Akers, public affairs chairman, introduced Mr. Larry Woods, Kentucky State Police, who was special consultant and advisor for GFWC/Dupont Personal Safety Workshop, a one hour program developed by Dupont for its employees and modified for use by GFWC Clubs nationwide.

The workshop began with a discussion of participants attitudes and feelings about violence. Options and safety strategies were explored and participants learned the steps to develop community and personal environment that helps prevent violence and supports the victims of crime.

No Not Me, a personal safety handbook, was distributed to participants and Fear of Crime, an award winning video was shown.

The hostess Mrs. Roberts Luxmore served refreshments to Miss Ruby Akers, Mrs. Cheryl Hall, Mrs. Celia Little, Mrs. Minah Stumbo, Mrs. Beth Ward, Mrs. Thomasine Robinson, Mrs. Mildred Salisbury, Mrs. Anna Sue Stumbo and Mrs. Geraldine Ward.

### --- 2 ---

(Continued from Page One)

Another innovative idea is the toy store, where a parent can pick out a particular toy for their child. This gives parents a chance to look for a gift that their child wants, rather than one that has been pre-selected and wrapped by someone else.

Doreen Martin is a native of London, England, but she says that Kentucky's people feel like her own. She says that she cannot think of a better way to spend her time than in service to the people of Eastern Kentucky. And those who work with her or who have been helped by her are glad.

### --- 4 ---

(Continued from Page One)

During its 80 years, there have been 23 pastors of the church, many of whom have gone on to more prominent positions in Baptist church work in the United States and in Europe. Among these are B. R. Lakin, Josef Nordenhaug, George Redding, Campbell Jeffries, M. Robert Regan, Everett Branham, L. W. Benedict, Ira McMillen, W. D. Jagers, Dean Pack, and Steve Hopkins, the present pastor.

### --- 5 ---

(Continued from Page One)

The program was started because the Mormons believe that it is very important to keep a family history, Mrs. Dingus said.

The new facility is fully equipped with four state of the arts microfilm machines and three smaller microfiche. Dingus says that more equipment will be added to the library to further aid the public in the future.

The best way to start a genealogical record, says Mrs. Dingus, is to begin with present family members and work your way back. She added that lately there has been a great interest in the study of genealogy and it is hoped many people take advantage of the Genealogical Library.

The new center will not only serve church members but is also open to the public. "We hope to make the public aware of the facility by sponsoring an open house in December," Dingus says. The open house is planned for December 5 from 1 to 6 p.m. and Dec. 6 from 2 till 6 p.m.

#### "Proclaim Liberty"

### The Right To Privacy

The right to privacy is one of the basic human rights that Americans treasure most. Once taken for granted, in recent years—with the growth of electronic intrusion and the swelling of Big Government—it has become necessary for Americans to stand up and fight for reserved areas of privacy. These include family life, church discipline and the operation of private schools.

One of the areas where abuses are still all too common is in forced listening. Not long ago it was frequent bad luck to get on a bus with some bully with a "ghetto-blast" turned up loud, and have to survive as best you could. Most cities now have ordinances to protect us against that invasion of privacy.

But now another invasion of privacy, also in the form of forced listening, is becoming common. That is to be put on hold when you try to reach someone in an office—and be compelled to listen to something called music, or perhaps a local radio station, in order to know when the party you are trying to reach is ready to talk. This is boorish impoliteness, which is after all the essence of forced listening.

I am making a personal rule, in which I invite readers to join, to avoid telephoning offices and stores that assault our ears with "music" or other programs that we do not care to hear.

Kentucky's three adult psychiatric hospitals treated 4,382 patients in the fiscal year ending June 30, 1986, up 16 percent over the last five years, according to the Department for Mental Health and Mental Retardation Services.

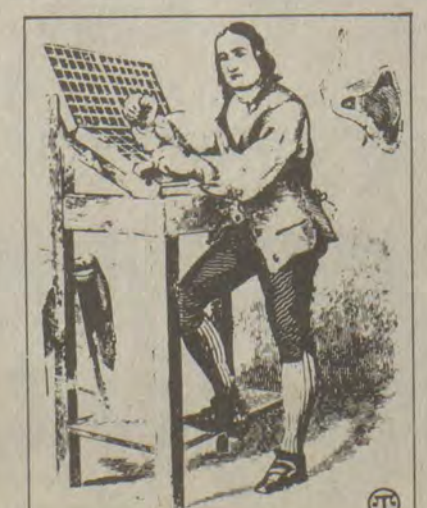

In 1735, the trial of newspaper editor John Peter Zenger helped establish freedom of the press in America.

# Our Yesterdays

(Items taken from The Floyd County Times, 10, 20, 30, 40 and 50 years ago)

## Ten Years Ago

(November 30, 1977)

The Prestonsburg Shoe Co., operated by the United States Shoe Company, will close its plant next month, officials announced Monday...The oil spill in the Big Sandy River which last week contaminated the Pikeville water supply brought a water famine of longer duration in upper Floyd county than it did to Pikeville. This extended into the weekend in some communities. Affected were Harold, Betsy Layne, Stanville and the entire Mud Creek section...Fire protection was restored at Wheelwright Tuesday afternoon for the first time since November 21 when the building housing the fire department and city hall there was burned in a series of crime outbreaks...Results of contract talks now under way in Charleston, W. Va. will decide if some 1500 union employees of the Columbia Gas System will continue to work or go on strike at midnight Wednesday...Both the United Mine Workers and the Bituminous Coal Operators' Association appear to be resigned to failure of all attempts to reach agreement on a new contract in time to prevent a nationwide soft coal strike at 12:01 a.m., December 6...Miss Ramona Lynn Johnson, daughter of Mr. and Mrs. Sylvan Johnson, of Melvin, and Miss Ella Jean Holbrook, daughter of Mr. and Mrs. Ellis Holbrook, of Melvin, have been selected for the 1976-'77 edition of Who's Who Among American High School Students. Both are seniors at Wheelwright High School...There died: Eva Hughes Meador, 81, of West Prestonsburg, last Wednesday at Mountain Manor Nursing Home, here; Everett Marcum, 62, of Allen, Saturday at his home, victim of an apparent heart attack; Joe E. Hicks, 76, of Wayland, died last Wednesday at the McDowell hospital; Sarah Honeycutt Vance, 93, of Topmost, died November 22 at a Martin hospital; Earl Martin, 85, of Middletown, O., there formerly of Wayland, died in Middletown, Sunday; the body of Clinton Hall, 42, Mud Creek merchant, was found November 17 in the Ohio River near Cincinnati; Susie Jane Smith, 69, of Betsy Layne, died Monday at a nursing home, here; Leon Bailey, 30, of Hippo, was found dead at his home, Sunday morning; Charles Curtis Hackworth, 49, of Homer, Mich., formerly of this county, died Saturday.

## Twenty Years Ago

(November 30, 1967)

The Floyd County Comprehensive Health Services Program will have two out posts in operation in the county by Jan. 1, it was said...Construction of 75 rent-supplement housing units which may involve the expenditure of nearly \$800,000 will be begun here by a non-profit organization formed by the Prestonsburg Ministerial Association...Police here are seeking the identity of two men who Monday night broke into the Standard Service Station operated on Lake Drive here by B. M. Nuckles...Contract for construction of the uncompleted portion of the Prestonsburg-Inez highway has been awarded to the Winston Ford Co., Inc., of Prestonsburg...Miss Beth Martin, of Wayland, was named Miss Snow Queen of 1967 here Saturday...Married: Miss Brenda Joyce Gayheart, of Wetumpka, Alabama, and Mr. Henry Thomas Mace, of Wichita, Kansas, Nov. 4 at Wetumpka...There died: Jeff Goble, 76, Tuesday at his home at Endicott; Mrs. Myrtle B. Blair, 65, of Endicott, last Wednesday at the Prestonsburg General hospital; John Hamilton, 67, of Teaberry, Tuesday at the Methodist hospital, Pikeville; William Stewart, 47, Friday at his home at Ligon; Miss Johnnie Ellis, 47, of Drift, Tuesday at the McDowell Appalachian Regional hospital; Lee Bolen, 74, Wednesday at his home at Mousie; Luther Reedy, 66, of Bevinville, Saturday at the McDowell Appalachian Regional hospital; Stephen Clark, 64, of Wheelwright, Sunday at St. Joseph's Infirmary, Louisville; Garland Garrett, 46, Tuesday at his home at Stanville; Mrs. Anna Simmons Blackburn, 69, last Tuesday at her home at McCombs; Charles Russell Jarrells, 24, last Thursday at the home at Dwale of his parents.

## Thirty Years Ago

(November 28, 1957)

Engineers of the State Highway Department are at work on the road from the Dewey Lake State Park boat dock to the junction with the existing road leading from Hager Gap to Dewey Dam, it was learned here this week...The cost of absenteeism to the Floyd county school system up to the end of the fourth month now ending for most schools stands at approximately \$36,324 according to the superintendent's office...Manis Conley will be the first of those officials-elect named at the Nov. 5 Floyd county election who will take office, with his induction to the office of Tax Commissioner scheduled for next Monday...Prestonsburg Police Chief Epp Lafferty in an attempt to identify the source of illegal firecrackers around Prestonsburg caught a West Prestonsburg boy with four boxes of the noise makers, but the youth told the officer only that he'd "ordered 'em from a 'funny book'"...Organization of the first P.T.A. Association to serve Prestonsburg high school since its occupancy in the new school building here will be effected in a meeting set for Friday, Dec. 6...Married: Miss Carlos Evalyne Horn, of Prestonsburg, and Mr. Charles C. Wells, of Paintsville, Nov. 15 at the Prestonsburg Methodist Church...Born: to Mr. and Mrs. Gervin Waddle, of the Abbott Road, a daughter, Vicky Lynn, Nov. 19 at the Prestonsburg General hospital; to Mr. and Mrs. Nancy Harmon, of Berea, Ky., a son, James David, Oct. 18...There died: Blaine Salisbury, formerly of Hunter, Saturday afternoon in a car wreck at St. Mary's, O.; Pete Boto, 69, formerly of Martin, last Monday at the home of a daughter in Whitley City, Ky.; Farris C. Collins, 62, of Beaver, Ohio, Friday at his home; Mrs. Nannie Burke, 45, of McDowell, Monday; Mrs. Beulah Horn, 48, of East McDowell, Friday at McDowell Memorial hospital; Mrs. Rebecca Cornett, 59, Friday at the home of a daughter at Cliff; Mrs. Nan Hurd, 77, of Ivel, Monday at the home of a daughter.

## Forty Years Ago

(November 27, 1947)

Engineers for the Chesapeake & Ohio Railway Company are reported as preparing to make surveys of three possible rail routes into the Spring Fork of Quicksand section of Breathitt county to tap rich coal resources of the region...Slatefalls in Floyd mines have within the week claimed two lives. Instantly killed Friday was Adam Smith, 23, of Eastern, in the Hall & Gibson Coal Co. truck mine near Maytown. The second victim was Walter VanHoose, 37, of Wayland, assistant foreman for the Elk Horn Coal Corporation, who died at the Beaver Valley hospital, Martin, Tuesday about eight hours after he had been trapped beneath slate...Freeing education from the \$5,000 salary ceiling will halt raids from other states among teachers of Kentucky's institutions, prominent educators declared Nov. 22...The third Floyd county coal mine employee to die within the last week of injuries sustained in slatefalls was John Patton, 44, who died at St. Mary's hospital, Huntington, W. Va., Tuesday to injuries suffered in the Diamond Elkhorn Coal Company mine at Bosco, nine hours earlier...Married: Miss Ethel Marie Simmons, of Prestonsburg, and Willoughby Patton, of Garrett, Nov. 2 at Yuma, Arizona...Born: to Mr. and Mrs. Bill Francis, of Garrett, a son, Danny Franklin, Nov. 17; to Mr. and Mrs. Webb Hall, of Drift, a son, Nov. 21...There died: Margaret Elizabeth, 11-year-old daughter of Deputy Sheriff and Mrs. Ed Craft, of Dwale, Nov. 19 at the Beaver Valley hospital, Martin; Bee Johnson, 86, Monday at Risner; Phyllis Fay James, 15, Sunday at her parents' home on Buffalo Creek; Mrs. Elizabeth Webb, 86, of Garrett, last Thursday at the Methodist hospital, Pikeville.

## Fifty Years Ago

(December 2, 1937)

A proposed school program which would affect 63 schools of Floyd county, eliminate four senior high schools and one junior high school, was outlined here Tuesday evening by Freddie Riddle, assistant director of the state school survey...Ershell Martin, 25, of Hunter, died in the Martin city jail, and his cellmate, Woodrow Conn, 24, of Martin, narrowly escaped death as the jail caught fire Sunday night...A renewed warning that public eating and drinking places in Floyd county must clean up was voiced this week by Dr. Marvin Ransdell, director of the Floyd County Health Department...When Gradon Martin, 25, Goose Creek sheep owner tried to kill one of two dogs which he found attacking his flock of 30 sheep, he ran into complications. After shooting the dog, he explained, the dog bit him. He shot him again, but the bullet glanced and came out of the dog's body and struck Martin in the leg. He then attempted to step over the "dead" dog to get a better shot at the other. The dog "came to life" and clamped his teeth in Martin's ankle. Martin again fired into the dog's body, but the bullet struck a rib, glanced, and entered his leg again. As the other dog escaped, Martin gave up the chase and limped home...Hughes Drug Store, Prestonsburg, this week ran a special on Wahoo Bitters...the old Indian Blood, Nerve, Stomach, Liver and Kidney remedy on the market since 1858...A \$1.00 bottle for 25 cents...Married: Miss Sallie Sparks, of Ivyton, and Mrs. Eli Smith, of Brainard, November 19...Born: to Mr. and Mrs. Carl Lemaster, a son...There died: Everett Hamilton, 20, of Grethel, last Friday at the Gearheart hospital, Martin; W. B. Burke, 67, former Prestonsburg business man, last Thursday at Ashland.

## Bits and Pieces

### A SOBERING THOUGHT

Count 'em. There's only 23 more shopping days left until Christmas, and I don't even have all the dishes washed from Thanksgiving.

### SUPER MEX

If you watched the annual Golf Skin Game, Sunday, you know another reason why Lee Trevino is called Super Mex. He won \$310,000 plus two 1988 Toyotas. As if that weren't enough, he made a hole-in-one. Oh, boy!

### IN THE MAIL

This was sent to me by Stachia Knorr, who is out 'amongst 'em' in 29 Palms, California, but who is a small town gal, herself. I think she and I feel the same way about that subject.

You know you're in a small town when...

Third Street is on the edge of town.

You don't use your turn signal, because everyone knows where you're going.

You are born on June 13 and your family receives gifts from the local merchants because you're the first baby of the year.

You speak to each dog you pass by name, and he wags at you as he passes.

You dial a wrong number and you talk for 15 minutes anyway.

You are run off Main Street by a combine.

You can't walk for exercise because every car that passes offers you a ride.

You drive into the ditch 5 miles out of town and the word gets back before you do.

Thank God for small towns and the people who live in them.

### THANKSGIVING VISIT

James M. Smiley came here November 21 to accompany his mother, Mrs. Otela Smiley, to Louisville where she visited her daughter, Dinah Smiley, and her son returned home to Columbus, Ohio. In addition to her mother, Miss Smiley's guests for Thanksgiving were Mr. and Mrs. L. D. Sinor, of Waddy; Mr. and Mrs. Jerry L. Thompson and daughter, Brittany, Mr. and Mrs. J. F. Smiley and sons, Brad and Keith, of Lexington.

Mrs. Smiley returned here November 28 accompanied by her daughters, Dinah and Martha, and granddaughter, Brittany Paige.

## Winter Cover Crops Help Increase Summer Yields

Kentucky farmers who use winter cover crops can expect greater yields in their summer corn—especially if they choose the proper cover crop.

Wilbur Frye, a research agronomist with the University of Kentucky College of Agriculture, has been studying various annual legume varieties throughout the south to see which is the most productive. The results are in, and he will report on them at the national meeting of the American Society of Agronomy next week in Atlanta.

"Our experiments showed that two annual legumes outperformed all the rest in the south," he said. "Hairy vetch proved more effective in northern areas, including Kentucky, while crimson clover (not red clover which is a perennial variety) was the best in the more southern regions such as Georgia and Alabama."

By "best" he meant more dry matter was produced which produced more mulch on the surface which served to help conserve limited water supplies in the hot, summer months.

The greater dry matter also resulted in greater atmospheric nitrogen being added to the soil, a characteristic of legumes in general but especially notable in the case of hairy vetch and crimson clover.

"Even though it's true that these cover crops add significant nitrogen to the soil, I really can't justify them just for that reason," Frye said. "It would be cheaper to buy the nitrogen and fertilize the field than to go to the expense of growing the cover crop."

But he added, "Yet our experiments showed that it is cost effective to grow a cover crop."

"What makes it economically justifiable is that the cover crop results in a greater increase in grain yield than would occur if the cover crop weren't there," he said. "Our experiments show that just adding nitrogen doesn't get the increase in yield that you get if there is a cover crop."

Why? "Because of water conservation," Frye said. "We have shown clearly that we get moisture conservation during the summer months when there is a mulch cover to the corn. Less water runoff results when the rare rains do occur, and there is less evaporation from soil moisture."

By using hairy vetch, he said, a Kentucky farmer can decrease the use of fertilizer nitrogen by about one-third and still obtain optimum grain yields.

"Clearly, higher grain yields where a legume cover crop is used can be attributed to water efficiency as well as the nitrogen provided by the legume," Frye said.

# AFTER THE DECLARATION OF INDEPENDENCE OUR FOUNDING FATHERS WROTE SOMETHING EVEN MORE IMPORTANT.

Ten years after the signing of the Declaration of Independence our founding fathers created what historians have called the greatest single document struck off by the hand and mind of man.



Our founding fathers created the Constitution of the United States.

For the first time in history, power was granted by the people to the government, and not by the government to the people.

The freedom unleashed by the Constitution allowed Americans to develop their talents and abilities to the fullest. And attain what is now known the world over as the American Dream.

As we commemorate the Bicentennial of the U.S. Constitution, there is no better way for you as an American to reaffirm the principles for which our country stands than to learn more about the Constitution.

The words we live by.

## THE CONSTITUTION

The words we live by

To learn more about the Constitution write: Constitution, Washington, D.C. 20500. The Commission on the Bicentennial of The U.S. Constitution.

BICENTENNIAL OF THE CONSTITUTION CAMPAIGN  
NEWSPAPER AD NO. BC-87-1165-2 COL.



## LETTERS to the Editor

Letters from readers do not necessarily reflect the view of the Floyd County Times. All such letters are subject to editing. Letters should not exceed 350 words in length and all must bear the signature and complete mailing address of the writer.

### Unmined Minerals Tax Needed

The other day I picked up a copy of the Farm Bureau newsletter and ran into another example of how big business and money stick together. The article in question concerned the litigation now in progress in the Kentucky Supreme Court on the taxation of unmined coal. The article painted a picture of small farmers being forced off their land if a unmined minerals tax became a reality. An attorney for the Farm Bureau, Wayne Carroll, made statement that most of the coal reserves are owned by residents in the state, when in fact, a widely-publicized research study done in 1981 showed that at least 80 percent of the coal in eastern Kentucky is controlled by absentee owners, primarily out-of-state energy corporations.

I think the people of Kentucky need to know the whole story behind the effort to tax coal in the ground. We face a dilemma in that federal revenue sharing dollars are drying up and we need to find a replacement for those lost tax dollars. Many of the legislators who are controlled by the coal industry are saying we should raise taxes on our property (surface owners, houses, cars, etc.). Many counties over the past year were forced to do that, some as high as 150 percent. We also got saddled with paying an additional nickel on every gallon of gasoline we purchase. What all this means is the tax is either going to be paid by the people who own property in this state or it's going to be paid by the energy corporations who have controlled the people of Kentucky for the past hundred years.

One final point must be made and that is the same organization, the Kentucky Fair Tax Coalition, that has pursued this case in the courts to get a tax on the minerals in the ground has simultaneously been striving to get the state legislature in Frankfort to pass an unmined minerals tax that has a provision that would place farmers and small landowners who still own their minerals under a category of "barren and unmineable land." There are provisions to protect those who are not profiting from the coal and have no intention of having their coal mined.

The bottom line is that surface owners will be pushed off their land with increased taxes as we have already seen if we do not get our state legislators to do what is right and pass the unmined minerals tax bill as proposed by the Kentucky Fair Tax Coalition.  
JOHN BURGESS  
HC 66, Box 310  
Prestonsburg, Ky. 41653  
606-673-3137

### CAMEL NAMED GOLDA, BEST MILK PRODUCER

A camel named Golda is outshining cows in milk production. She produces 70 pints of milk each day, compared to the average cow's 32 pints. According to Ranger Rick magazine, milk-producers like Golda could be an important source of food for peoples living in the dry parts of Africa. Although scientists are only beginning to learn how to breed and raise camels to produce more milk, they have high hopes of producing more champion milkers as good as Golda!

## EASTERN KENTUCKY IS NOT A THIRD WORLD COUNTRY--ANOTHER OPINION

### NEVER JUDGE A MAN UNTIL YOU'VE WALKED IN HIS SHOES

Letter to the editor:

In the Sunday, November 15, 1987 Lexington Herald Leader article "Kentucky needs a vision for the future", H. Brinton Milward of the University of Kentucky states "There is a tremendous disparity between Sunbelt Kentucky and that part of the state, particularly Eastern Kentucky, which statistically has more in common with the Third World than with most American states."

Lord, give me patience. Such blanket stereotype statements are one-sided "blind in one eye and can't see out of the other" off-the-wall assertions that belong in the cat box. Milward apparently has never been to a Third World country.

Eastern Kentucky has some of the largest and most aggressive banks in Kentucky. Pikeville is the third largest Kentucky banking center with over \$715 million in deposits. The coal industry in 1983 provided 18.7% of the entire General and Transportation Fund budgets. Severance taxes from Eastern Kentucky flood Frankfort and very little returns to help the area from which it came. Shopping centers are sprouting up throughout Eastern Kentucky.

He also states "From a purely economic standpoint, you can't afford to have a large part of the population that is so unskilled, unhealthy or uneducated they can't compete in the modern economy, unless you're willing to maintain a sort of reservation where people exist on hand outs."

From a purely economic standpoint it appears there is a barrier created in Frankfort at Winchester on economic development. They say we do not have available sites with utilities already there. There are 42 sites in Pike County alone, potentially

available, with 12 available now. Despite inattention from Frankfort, Eastern Kentucky continues to develop on its own.

Great strides have been made in health care, with hospitals and other facilities being built or modernized and more health professionals being present in Eastern Kentucky. Pikeville alone has 55 doctors.

Additionally he says, "The real tragedy is that as you raise the level of skills in this part of Kentucky it's going to be harder for people of Eastern Kentucky, particularly those counties where the level of education is very low, to come close to competing for those kinds of jobs."

Milward is stereotyping education. Pikeville High School won the Academic Cup in its initial year and Prestonsburg finished second. Other schools such as Paintsville, Belfry, and Johns Creek have also done very well. Paintsville and Pikeville schools rank with the top schools in academics. Sixty to eighty percent of Pikeville's graduates go on the college each year. Our kids in Eastern Kentucky compete well!

Also "The biggest problem in Frankfort in regard to economic development is that you have a Commerce Cabinet staff that is small and there's a great deal of turnover."

The biggest problem in Frankfort in regard to economic development is the prejudice the Commerce Cabinet has against Eastern Kentucky. The attitude is next to "Economic child abuse" and needs to be recognized as such. If you starve a child, the child doesn't grow as it could to his or her potential. Maybe we need to purge the whole cabinet and start new!

Eastern Kentucky has often been starved from economic development assistance and road completion by the State and has not grown to its full potential. Road investments pay off 100 times the initial investment, with new jobs created and increased property taxes and income taxes

generated.

He says; "I worry that the centers of growth-like Lexington, Nashville, Atlanta, and other major southern cities might become like some cities in Latin America, with poor people in shanty towns on the edge of the cities, desperately looking for work but woefully equipped to compete for the kinds of jobs that are created in a dynamic growing economy."

With all of the recent progress that has occurred in Ashland, Pikeville, Prestonsburg, Paintsville, Hazard, and other towns in Eastern Kentucky, it is amazing to read someone writing a litany of misery rather than of the progressive accomplishments of Eastern Kentucky and their potential to the state.

When asked "What should Kentucky do?", he stated "Everything in its power to increase the level of education in the backwards part of the state. If it means using the state's power to declare schools (educationally) bankrupt and take them over, then do it. If it means targeting magnet cities around Eastern Kentucky as economic development zones and creating significant incentives for development, then do it."

It is time to put the foot down. We are not in a backward part of the state! It galls me to believe part of our tax dollars are going to pay a UK doomsayer's salary. Much of Lexington's growth and sales is attributable to Eastern Kentucky.

Is Lexington like a Third World country because of its crime rate? Obviously, if you never look at the other side of a topic, you can become short-sighted and use stereotype images that are often erroneous. Never judge a man until you have walked in his shoes!

Thanks, I needed that!  
Sincerely,  
*Jerome A. Kanney*  
Jerome A. Kanney, CPA  
PIKEVILLE, KY

## Home Health Care Provides Medical Services To Many

The grey Ford Bronco bucked its way up the deeply rutted road. "We used to have to park about a mile back and walk in to these houses," said the R.N., an Appalachian Regional Home Health Coordinator and driver of the Bronco. "The county improved this road a couple of years ago, and it's really been a help."

She gathered her supplies and made her way into a neatly kept kitchen where she was warmly greeted by a young woman who was finishing up the breakfast dishes.

"Aunt Elsie's been looking forward to your visit," she smiled, as she dried her hands.

The elderly cancer patient had recently been hospitalized for a biopsy. The incision had stubbornly refused to heal, and her physician had offered her a choice; nursing home, or Home Services.

Home Service is the title given to a program of family centered medical care which, in effect, can take the hospital into a patient's home.

Such services as physician prescribed and assist surgical patients with post-operative care, provide temporary treatment for patients who are expected to make rapid recoveries from accidents, illnesses, or acute diseases, and provides chronic care for elderly, terminally ill, and disabled patients so they can retain their independence and remain at home as long as possible.

"We are helping people to stay out of nursing homes and hospitals. Patients recuperate more comfortably in their own homes and at minimal cost," said the ARH Home Services nurse. "In addition to nursing care and most therapies, a wide range of medical equipment and supplies are available."

It was with a knowledge of such services that Kentucky Governor Martha Layne Collins proclaimed November 29 to December 5, Home Care Week to coincide with the national celebration of the event. Her widely distributed proclamation describes the home as a more comfortable therapeutic environment which allows the patient and family to play a more active role in the recovery process. Gov. Collins cites 55,000 Kentuckians who received quality care at home last year, thus postponing or preventing the need for institutional care.

The McDowell ARH Home Health Agency has been providing services to homebound patients in the Floyd, Knott and Pike county areas for the past 15 years and can provide such services as registered nurse, physical therapy and medical social worker visits to patients in their homes as well as durable medical equipment and disposable medical supplies for home care needs.

For further information, call 377-2411.

## ★ Cancer Hopeline

QUESTION: I am 65 years old and in very good health. Recently I read an article that stated the risk for most major cancers increases after the age of 50. Am I at an increased risk of cancer because of my age? What should I watch out for as far as early symptoms?

ANSWER: About 50 percent of all cancers occur in the 11 percent of our population who are over the age of 65. The risk for most major cancers rises steadily after the age of 50 before leveling off between the ages of 85-90.

The best way to safeguard your health is to learn the early warning signs of cancer and have regular checkups with your doctor. When health problems are found early, they are more likely to be treated successfully. Studies have shown that the earlier most cancers are found and treated, the better the chances are for a cure.

As they age, many people attribute symptoms to growing older and fail to mention them to their doctor. It is important to tell your doctor about any symptom you are having, unimportant or normal for your age.

Some symptoms of the common types of cancer in people over age 50 are:

- Lung-cough that won't go away; coughing up blood; shortness of breath.
- Breast-lump or thickness in the breast; change in the shape of the breast; discharge from the nipple.
- Colon and rectum-changes in bowel habits; bleeding from the rectum; blood in the bowel movement.
- Prostate (men)-difficulty or pain when urinating; the need to urinate more often, especially at night.
- Skin-sore that does not heal; change in the shape, size or color of a wart or mole; sudden appearance of a mole.

-Uterus, Ovary and Cervix (women)-bleeding after menopause; unusual vaginal discharge; enlargement of the abdomen; pain during intercourse.

While these symptoms can indicate an illness other than cancer, any one of them needs to be checked by your doctor.

For a booklet, "Cancer Facts for People Over 50," call the Cancer Information Service at 1-800-4-CANCER or write McDowell Cancer Network, 800 Rose Street, Lexington, Ky. 40536. The Cancer Information Service is a program of the Kentucky Cancer Information Service.

### MAKERS OF JAGUAR CARS TO HELP SAVE ANIMAL

The American, British and Canadian manufacturers of Jaguar cars have agreed to help save the animal that inspired the name of the luxury automobile. According to International Wildlife magazine, the companies will donate money over the next three years to support a jaguar preserve in Belize, South America. The funds will go toward managing the reserve, training and equipping rangers and building facilities to educate visitors about jaguars.

# RAY HOWARD'S

"DOWN-TOWN"  
STORE ONLY

## Down-Town Store Living Room Value Week

ALL FEATURED ITEMS ARE "CLAYTON-MARCUS"  
CLAYTON-MARCUS "FACT SHEET"

1. 5/4" HARDWOOD FRAME.
2. EIGHT-WAY HAND-TIED "DOUBLE CONED" COIL SPRINGS.
3. STEEL STRAPPING SUPPORT UNDER SPRINGS.
4. ALL BUILT-IN LEGS, SOFA HAS CENTER LEG.
5. ALL POLY-DACRON WRAPPED CUSHIONS.
6. STYLED RIGHT AND BUILT TO LAST.
7. UP-TO-DATE FABRICS IN 100% NYLON, VELVETS, OLEFIN, MASTER CRAFT, AND MUCH MORE.

|  |   |
|--|---|
| <b>SOFA &amp; LOVESEAT</b><br>"LA FRANCE VELVET"<br>NOW \$1,099 <sup>00</sup><br><del>WAS \$2,787.00</del> | <b>SOFA</b><br>100% NYLON<br>NOW \$399 <sup>00</sup><br><del>WAS \$1,147.00</del> |
|--|---|

|  |  |
|--|--|
| <b>SOFA &amp; CHAIR</b><br>100% HERCULON<br>NOW \$990 <sup>00</sup><br><del>WAS \$1,854.80</del> | <b>SOFA &amp; LOVESEAT</b><br>100% NYLON<br>NOW \$899 <sup>99</sup><br><del>WAS \$2,478.00</del> |
|--|--|

|   |   |
|---|---|
| <b>SOFA</b><br>"MASTER CRAFT"<br>NOW \$499 <sup>00</sup><br><del>WAS \$1,197.00</del> | <b>ODD CHAIRS</b><br>SEVERAL STYLES<br><b>UP TO 60% OFF</b> |
|---|---|

|   |  |
|---|--|
| <b>3-PIECE SUITE</b><br>SOFA-2 CHAIRS<br>NOW \$1,299 <sup>00</sup><br><del>WAS \$2,354.00</del> | <b>SOFA &amp; LOVESEAT</b><br>"STEVENS CHENILLE"<br>NOW \$877 <sup>00</sup><br><del>WAS \$2,199.00</del> |
|---|--|

|  |   |
|--|---|
| <b>3-PIECE "SECTIONAL"</b><br>100% NYLON<br>NOW \$1,399 <sup>99</sup><br><del>WAS \$2,799.00</del> | <b>SOFA</b><br>LA FRANCE VELVET<br>NOW \$599 <sup>99</sup><br><del>WAS \$1,453.00</del> |
|--|---|

EVERYTHING IN THIS AD IS "CLAYTON-MARCUS"

|  |
|--|
| <b>3-PIECE SUITE</b><br>SOFA<br>2 QUILTED CHAIRS<br>NOW \$1,099 <sup>00</sup><br><del>WAS \$2,368.00</del> |
|--|

|   |  |
|---|--|
| <b>SOFA &amp; LOVESEAT</b><br>NYLON PLAID<br>NOW \$990 <sup>00</sup><br><del>WAS \$2,239.00</del> | <b>SOFA &amp; CHAIR</b><br>100% NYLON-SCOTCHGARD<br>NOW \$799 <sup>00</sup><br><del>WAS \$1,856.00</del> |
|---|--|

|   |  |
|---|--|
| <b>"PAIR" OF CHAIRS</b><br>100% NYLON<br>SCOTCHGARDED<br>ARM COVERS<br>NOW \$399 <sup>99</sup><br><del>WERE \$451.00 (EACH)</del><br>FOR BOTH | <b>"PAIR" OF CHAIRS</b><br>"CLUB" STYLE<br>NYLON/RAYON<br>ARM COVERS<br>NOW \$599 <sup>99</sup><br><del>WERE \$629.00 (EACH)</del><br>FOR BOTH |
|---|--|

|   |  |
|---|--|
| <b>"PAIR" OF CHAIRS</b><br>100% NYLON VELVET<br>QUEEN ANNE<br>CHERRY LEGS<br>NOW \$499 <sup>99</sup><br><del>WERE \$580.00 (EACH)</del><br>FOR BOTH | <b>"PAIR" OF CHAIRS</b><br>LARGE QUEEN ANNE<br>NYLON VELVET<br>CHERRY LEGS<br>NOW \$899 <sup>00</sup><br><del>WERE \$797.50 (EACH)</del><br>FOR BOTH |
|---|--|

|   |   |
|---|---|
| <b>"PAIR" OF CHAIRS</b><br>"CHIPPENDALE"<br>CHERRY FRAMES<br>NOW \$799 <sup>00</sup><br><del>WERE \$695.00 (EACH)</del><br>FOR BOTH | <b>"PAIR" OF CHAIRS</b><br>100% NYLON VELVET<br>QUEEN ANNE<br>CHERRY LEGS<br>NOW \$499 <sup>00</sup><br><del>WERE \$459.00 (EACH)</del><br>FOR BOTH |
|---|---|

ALL ITEMS LISTED ARE CLAYTON-MARCUS

You Will Also Find BASSETT, BARCALOUNGER, STRATFORD, JACKSON-OF-DANVILLE, KROEHLER, And Much More...ALL ON SALE.  
FINANCING IS AVAILABLE

BRANDS YOU TRUST FROM PEOPLE YOU KNOW

## RAY HOWARD'S DOWNTOWN

3RD Avenue • Near the Courthouse • Prestonsburg, KY  
EAST KY'S VALUE LEADER FOR 55 YEARS!

### Terry's AUTO SALES

LOCATED AT WHEELWRIGHT JCT.  
Phone: 452-2664

• BANK FINANCING

- 1985 OLDS 88 ROYAL BROUGHAM—Auto., air, AM/FM, p.s., p.b., 25,000 miles. Beautiful car.
- 1985 OLDS CUTLASS CIERA LS—Auto., air, AM/FM, p.s., p.b., p.w.
- 1985 BUICK REGAL—Auto., air, AM/FM, p.s., p.b.
- 1985 RENAULT ENCORE—Auto., AM/FM cassette.
- 1983 CADILLAC COUPE DeVILLE—LOADED!
- 1983 CADILLAC FLEETWOOD BROUGHAM—LOADED! (With sun roof.)
- 1983 BUICK REGAL—Auto., air, p.s., p.b.
- 1983 MERCURY COUGAR LS—Auto., air, p.s., p.b., p.w., AM/FM.
- 1982 CADILLAC ELTORADO—LOADED! (With simulated convertible top.)
- 1982 DATSUN—Auto., AM/FM cassette.
- 1977 CHEVY
- 1977 FORD THUNDERBIRD
- 1975 FORD TORINO
- 1973 CHEVY IMPALA—59,000 actual miles. Excellent condition.
- 1983 CHEVY SILVERADO PICKUP—Auto., air, p.s., p.b., p.w., AM/FM cassette, cruise, tilt, CB radio. Excellent condition—with \$500 camper.
- 1982 GMC CLASSIC SERVICE 4-WHEEL DRIVE—Loaded with all options. Black exterior, red interior. Excellent condition.

**Terry Says:**  
"Drive a little—save a lot!"

—Our Customers Are Our Best Salesmen—

## Announcing

A safe, rapid, physician supervised  
weight loss program. For a free  
consultation please call:

# 358-4527



Family Abuse Center...

# A Place of Freedom and Hope

By ALICE ADAMS

Having an abusive husband feels like being in jail. It's like having chains around your hands and feet, being handcuffed to the abuser. He's out for total domination. He believes the man ought to be in control, and since things may be going wrong in other areas of his life, he thinks his wife is at least one person he can control.

As I, a visitor at the Big Sandy Family Abuse Center, sat listening to the women, I reached back into my own past for feelings similar to theirs. As a child I had at times felt helpless, dominated by a bigger person who shouted names at me. My reaction had been a numbing, paralyzing fear and an attempt to hide my inner self away and act like someone I wasn't—someone the dominator wanted to see. I had felt helpless, empty, and completely isolated. Such feelings are painful to recall, even for a moment. These women had lived with them for years.

But they had broken out of the prison imposed by the abuser. They had called a friend or relative or the Welfare Department and had eventually been referred to the Big Sandy Family Abuse Center. It took great courage for them to break away. Their homes had been full of fear and violence, but at least there the women had been surrounded by familiar faces and routine tasks. Here they were cut off from all they had known. It is a mistake to view these women as passive victims. They are brave for the most part, and ready to take charge of their own lives.

"How did it feel, I asked, when you first came to the Shelter?" It felt like release from jail. There was freedom and air to breathe. No longer were they smothered by the threat of violence.

"I learned to sleep at night for the first time in a year," one said. "When I was at home, I couldn't sleep. He might come in any time of night and start yelling or hitting me with his fists. For a few days when I came here I still couldn't sleep. I felt like he was still out there, about to attack me. But now I sleep all night."

As we lounged comfortably on sofas or rocked back and forth, the sunshiny room was so quiet you could hear a clock tick. Violence seemed far away in the relaxed atmosphere.

"It's like a different world here," said one woman. "Sometimes at night I still hear things and I think it's him. Any little sound and I think he's at the window, coming after me." But she was able to smile at her fears.

The Center is equipped to shelter fifteen women and children, with staff on duty twenty-four hours a day. The door is kept bolted and strangers are not admitted. Callers are scanned through a

peephole before the door is opened. The location is kept a secret. Only this way can the woman feel safe. Many believe that wife beating is caused either by the woman provoking her spouse or by the man's heavy drinking. But these are not the real causes.

"It was not only my husband who beat me. It was his parents too," one woman admitted. "I wasn't allowed to even see my own family or call them on the phone. I had to pass by my Mama in the street without speaking. I had't talked to her in two years when I came here. And he wouldn't let me go anywhere. He didn't want me to have any friends at all—just him and his family."

"Mine used to follow me everywhere I went. If I went down to the washing machines, he followed me there. If I got a phone call, he listened in. He never let me out of his sight." Their husbands had wanted complete possession of their wives. They had wanted to isolate them from contacts with anyone with whom the wife might establish a relationship, even female relatives. And often the episodes of beating began without the wife's uttering a word. The women never found out why. But they had existed on a little island of fear and violence, cut off from other people by the irrational domination of the husband.

Finally, when they were afraid of being seriously injured or killed, as the beatings tend to worsen over time, the women had seized the lifeline extended by the shelter. How many others out there, I wondered, had been too weakened to grasp it?

Nationally a wife is beaten every thirty seconds, nearly 3,000 a day. About 1/3 receive injuries serious enough to require emergency medical attention. In Kentucky, 80,000 cases were reported in 1979. Fifteen abuse centers statewide offer shelter to these women. On any given day, from one to ten women can be found there. That takes care of about 150 women per week or 7800 per year. What, I wonder, about the other 72,200?

When spouse abuse is discussed, a woman's first reaction often is, "It couldn't happen to me." I asked the women at the Center if they had any inkling of their husband's violent nature before the wedding. None had. Courtship makes a man act sweet, they told me, but a marriage certificate, in some men's view, is a license to do whatever they want to their wives. Looking at my own gentle husband, I realized there were a lot of things I hadn't known about him before the wedding. Could abuse have happened to me? Could it happen to anyone?

The Center provides information about the characteristics of the potential abuser. He is usually jealous and possessive; he tries to isolate and control his wife. He has a violent temper and comes from a family where violence is practiced. He often uses verbal assaults as well as physical: putdowns, insults, slanderous names. He may also have a Jekyll-and-Hyde personality, being perfectly charming at times, abusive and violent at others. He is immature and frequently does not accept the blame for his own actions. Or, after a beating episode, he may appear penitent and contrite. He may promise never to become violent again. He will do whatever it takes to get his wife back, but then the violence begins all over again. The wives at the shelter had heard plenty of promises. They no longer believed in them.

Do abusers ever change? I asked. Do they ever stop beating and become loving husbands? The social worker thought back over the many women she had seen come and go since the shelter was opened in June 1985. "There was one husband I remember," she said. "He and his wife were able to work things out somehow. All the husbands say they are sorry, but this one was more than sorry. He was willing to change."

"Are any of you going back home," I asked. None were. Some were going to relatives' homes; some were seeking

jobs. Counsellors at the Shelter help them obtain a GED if they haven't finished high school. They also help the women decide future plans: where to live, how to get a job. They even help with legal procedures if the woman wants a separation or divorce.

"I'm not going back to that situation," said one woman. "I'm afraid of what might happen." They discussed possible jobs: one wants to care for the elderly; another would like to be a housekeeper. It would feel good, they declared, to receive a paycheck, to drive a car, to get wherever they wanted to go.

There's a whole new life waiting for those who leave the shelter. It is a safe place for them to heal and plan their future—a future that is all their own, not dictated by another. The shelter is a place of hope.

The Shelter is also a place of learning. I had come to discuss a new group, Parents Anonymous, that is forming in this area. The group's purpose is to prevent child abuse by allowing parents who are under stress to let off steam and discuss better ways of handling their children. If you or someone you know is having trouble coping with kids, call the hotline in Lexington, 1-800-432-9251; or call Hugh or Alice Adams about joining the group, 874-9874 in Prestonsburg.



If any wife is being abused, she can call the Shelter and make use of their services. The 24-hour crisis line is 886-6025 in this area. If a person needs to leave home, arrangements will be made. A new future is waiting.

## Paul B. Hall Lists Births

Paul B. Hall Regional Medical Center of Paintsville announces the following new births:

Nov. 9, a daughter, Sarah Renee' Hill, born to Deloris and Gary Dean Hill, of Thelma; Nov. 11, a daughter, Jodi Kathryn Peck, born to Elizabeth and Jeffrey Pack, of Tutor Key; a daughter, Jessica Nicole Butcher, born to Belinda and Danny Butcher, also of Tutor Key; Nov. 15, a son, James Westley Helton, born to Louetta and Gregory Helton, of Salyersville.

"One man's fault is another man's lesson." H. G. Bohn

COME TO THE RESCUE...  
  
 WATCH FOR DETAILS!  
 DEC. 27, 28, 29, 30  
 CELEBRATE WITH US!  
 CENTRAL KENTUCKY BLOOD CENTER  



BILLY CASTLE

## Salesman Of The Month

BILLY CASTLE

"Pride In Performance"

CARTER  
 TOYOTA  
 HUGHES

(Formerly Jenny Wiley Toyota)

886-3861 • U.S. 23 North • Prestonsburg



# We Structure Our Mortgage To Fit Your Dream.

## With Attractive Rates Lower Than Fixed

At the Bank Josephine, we know it isn't magic that makes a dream come true. It's a mortgage. So, if you're dreaming about buying or building a new home or if you're looking for **REFINANCING** to consolidate bills or to have extra cash for home improvements, stop in and see one of our mortgage loan officers today.

With a Bank Josephine variable-rate mortgage loan, there is no prepayment penalty. Your payment adjusts annually.

And, if you apply between now and December 31, there are no points or origination fees.



# THE BANK JOSEPHINE

We're Your Bank for Today...and Tomorrow

Member FDIC

**FOR SALE**  
 1977 FORD ECONOLINE VAN  
 6-cylinder. \$500.00 or will trade.  
 Call 886-1794 after 6 p.m.  
11-pd.

**FOR SALE**  
 VARIABLE SPEED  
 ELECTRIC TREADMILL  
 AJAY TM Pacer Plus. Like new. \$250.00.  
 886-1898  
11-pd.

**WANTED:**  
 Physical Therapist  
 Full or part-time. For active medical clinic.  
 Ask for Mr. Hughes  
 Call 358-2381  
 or 358-2391

## Holiday Family Specials



COME AND DISCOVER THE FANTASTIC DIFFERENCE:

- Shampoo
- Rinse
- Precision Cut
- Style/Finish

All included for one low price. No hidden extras

Adult Style Cut Special Mens - 9<sup>95</sup> Womens - 10<sup>95</sup> Compare at 14<sup>95</sup>  
 Expires 12-31-87

Perm Special With Coupon 26<sup>95</sup> Compare at 40<sup>95</sup>  
 Expires 12-31-87

Kids Style Cut Special 4<sup>95</sup> 1-5 Years Old 6<sup>95</sup> 6-12 Years Old  
 Expires 12-31-87

Glynview Plaza K-Mart Shopping Center  
 Prestonsburg, Ky. Paintsville, Ky.  
 886-1460 432-0375

Area Cosmetologist: We are always looking for experienced hairstylists. Call 432-0375 or come by for an application.



The original family haircutters.  
**GET THE FANTASTIC DIFFERENCE**  
 EACH SALON INDEPENDENTLY OWNED AND OPERATED





# TACKETT FURNITURE'S Value-Plus CHRISTMAS SALE

## SATURDAY, DECEMBER 5-8 A.M.-5 P.M.



**4-PIECE BEDROOM SUITES**

**AMERICAN DREW**

**FREE MATTRESS & SPRINGS** with each bedroom suite purchased.

- American Drew • Kincaid
- Vaughn • Bassett • CM

Large Selection of Solid Cedar Bedroom Furniture Including: Padded Cedar Chests

Choose a solid wood suite for a lifetime of enjoyment and for tomorrow's heirloom.

Some as Low as... **\$595<sup>00</sup>**

**FREE LAMPS** with every living room suite purchased.

**GE VHS VCR** ONLY **\$299**

- Cable compatible tuning
- 17 function wireless remote control

**\$395<sup>00</sup>**

**25" Diagonal CONSOLE COLOR TV**

- Auto Color System automatically adjusts color
- High contrast picture tube gives blacker blacks and vivid color
- 68-channel capability
- Contemporary styling with hickory woodgrain cabinet of vinyl-clad wood composition board

**LA-Z-BOY RECLINERS**

as low as... **\$249** each

Variety of Styles & Colors!

**FREE CHRISTMAS GIFT FOR EVERYONE JUST FOR COMING IN!**

• No Purchase Necessary •

**SELF-CLEANING OVEN RANGE**

**SATISFACTION GUARANTEED**

**CLEANS ITSELF ELECTRICALLY**

Model JB550GJ  
Deluxe black crystal control panel. Electronic digital clock, minute timer and automatic oven timer. 3-in-1 tilt-lock power saver surface heating unit. Removable porcelain enamel drip pans. Black glass oven door with window.

**FREE COOKWARE** with each range purchased.

\*90-Day Refund or Exchange Option from GE on retail purchases.

**FREE DISHES** with every dining room suite purchased.

**SAVE ON EVERYTHING...**

- CURIOS** ... FROM ONLY **\$179<sup>00</sup>**
- 5-PIECE WOOD DINETTE SETS** ... ONLY **\$149<sup>00</sup>**
- 2-PIECE LIVING ROOM SUITES** ONLY **\$595<sup>00</sup>**
- 3-PIECE LIVING ROOM SUITES** FROM **\$795<sup>00</sup>**

**SAVE! SAVE!**  
On All General Electric Appliances During This Sale

**SATISFACTION GUARANTEED**

Choose from:  
Washers, Dryers, Ranges, Microwaves, Refrigerators, Dishwashers, & More.

# TACKETT FURNITURE

TACKETT FURNITURE SHOWCASE  
Main Street, Allen  
874-9826

TACKETT FURNITURE & APPLIANCE CENTER  
Old 23 (Rt. 114)-1 mile North of Allen  
874-2786





ASSORTED FLAVORS  
Glendale  
Soda  
**19<sup>c</sup>**  
12-OZ. CAN

# Meat Master

## MEAT OUR LOW PRICE

**3<sup>RD</sup>  
BIG  
WEEK!**

**STORE**  
10 a.m.-1  
7 DAYS



7-OZ. BOX  
LIMIT 5  
PLEASE  
Morton's  
Meat Pies

**BUY ONE, GET ONE  
FREE!**

- PLAIN OR SELF-RISING  
**Hudson Cream  
Flour** ..... 5-LB. BAG **89<sup>c</sup>** \$3.99  
25-LB. BAG
- 50C OFF LABEL  
**Wesson  
Oil** ..... 64-OZ. BTL. \$2.79
- 10X CONFECTIONER'S OR LIGHT BROWN  
**Bi-Rite  
Sugar** ..... 2-LB. BAG **89<sup>c</sup>**
- BOB WHITE—CRYSTAL  
**White  
Syrup** ..... 32-OZ. BTL. \$1.39
- ANGEL FLAKE  
**Baker's  
Coconut** ..... 14-OZ. BAG \$1.39

FOODLAND GRADE 'A'  
**Large Eggs**  
**49<sup>c</sup>**  
DOZEN  
CARTON



- INSTANT  
**Maxwell House  
Coffee** ..... 12-OZ. JAR **\$3.89**
- BAKER'S—REAL  
**Chocolate  
Chips** ..... 12-OZ. BAG **\$1.49**
- KEEBLER—GRAHAM  
**Ready  
Crust** ..... 6-OZ. PKG. **99<sup>c</sup>**
- ASSORTED VARIETIES  
**Combos  
Snacks** ..... 8-OZ. PKG. **\$1.29**
- SEEDLESS, GOLDEN  
**Del Monte  
Raisins** ..... 15-OZ. BOX **\$1.09**

**Foodland  
Margarine**  
**3** 16-OZ. **\$1**  
BOXES  
QUARTERS

GRADE 'A'  
HOLLY FARMS  
**Leg  
Quarters**  
**39<sup>c</sup>**  
LB.

U.S.D.A. CHOICE BONELESS  
**Round Steak**  
**\$1.99**  
LB.



TENDERBEST U.S.D.A. CHOICE  
**T-Bone  
Steaks**  
**\$3.69**  
LB.

ARMOUR WHOLE BONELESS  
**Melo Sweet  
Hams**  
**\$1.99**  
LB. 6-9 LB. AVG.

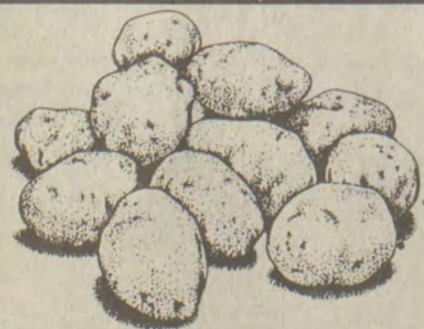

MICHIGAN U.S. NO. 1  
**Round White  
Potatoes**  
**\$1.75**  
20-LB.  
BAG

• PINK • WHITE  
**Florida  
Grapefruit,  
CALIFORNIA SUNKIST**  
**Navel Oranges**  
OR  
SWEET, LARGE  
**Florida  
Tangerines**  
**4 FOR  
\$1**

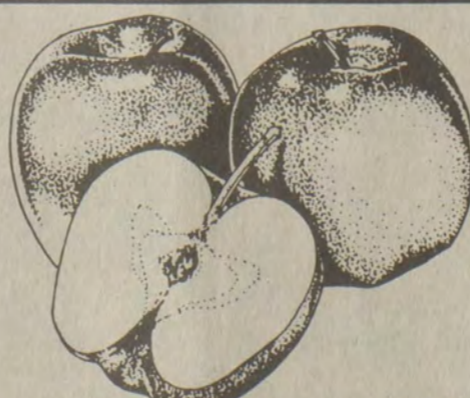

• ROME • WINESAP • JONATHAN  
OR  
MICHIGAN • RED • GOLDEN  
**Delicious  
Apples**  
**3** LB. **89<sup>c</sup>**  
BAG



**Deli**  
DEL

- DELI MADE  
**Pepperoni  
Pizza** ..... 2 FOR **\$5.99**
- DELI CUT BREWSTER  
**Colby Longhorn  
Cheese** ..... LB. **\$2.29**
- DELI FRESH SIGNATURE  
**Chicken  
Salad** ..... LB. **\$3.59**

DELI SLICED—KAHN'S  
**Deluxe Club  
Bologna**  
**\$1.79**  
LB.

**PRICES EFFECTIVE SUNDAY, N**  
• We Reserve The Right To Limit Qu  
• Not Responsible For Typ



# GRAND OPENING!

# FOODLAND

LOCALLY AND INDEPENDENTLY OWNED

HIGHLAND SHOPPING CENTER, UNIVERSITY DRIVE, PRESTONSBURG

**HOURS:**  
10:00 p.m.  
A WEEK!

(BUY 4, GET 2 FREE!)  
ENERGIZER 'AA'

**Batteries**  
**\$1.99**  
6-CT. PACKAGE

GROUND FRESH SEVERAL TIMES DAILY!

## Ground Beef

# 99¢

LB.

5 LBS.  
OR MORE.

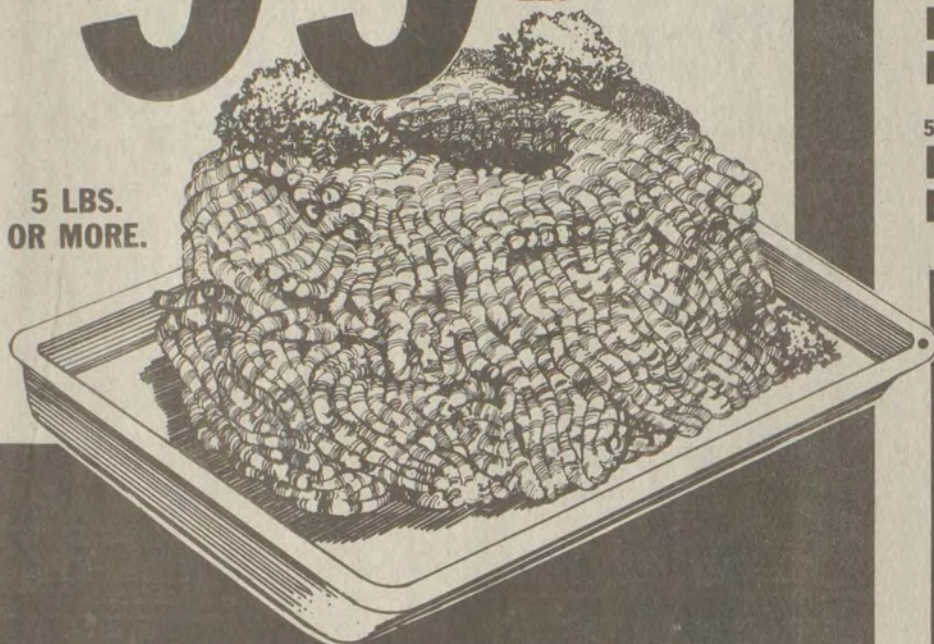

BY THE PIECE

## Ky. Border Bologna

# 89¢

LB.

WHOLE OR HALF

# 79¢

TENDERBEST QUALITY  
WHOLE BOSTON STYLE

## Pork Shoulder

# 99¢

LB.

6-8 LB.  
AVG.

TENDERBEST QUALITY  
WHOLE BOSTON STYLE

## Pork Shoulder Steaks

LB.

# \$1.39

- BUSH'S Whole Yams ..... 17-OZ. CAN **59¢**
- RAGU TRADITIONAL Spaghetti Sauce ..... 32-OZ. JAR **\$1.69**
- CREAMETTES SPAGHETTI OR Elbow Macaroni ..... 32-OZ. BOX **\$1.49**
- SALTED SPANISH Planters Peanuts ..... 12-OZ. CAN **\$1.69**
- 50¢ OFF LABEL Dawn Dish Liquid ..... 32-OZ. BTL. **\$1.59**

MINUTE MAID

## Orange Juice

# 99¢



12-OZ. CAN  
FROZEN

- ASSORTED Freshlike Vegetables ..... 20-OZ. BAG **99¢**
- FOODLAND King-Size Bread ..... 3 20-OZ. LOAVES **\$1.49**
- 60¢ OFF LABEL! Snuggle Fabric Softener ..... 96-OZ. BTL. (SNUGGLE SHEETS 60-CT. BOX \$2.89) **\$2.75**
- FOODLAND Tomato Juice ..... 46-OZ. CAN **85¢**
- POWDER Rinso Detergent ..... 38-OZ. BOX **\$1.09**

BANQUET

## Family Entrees

# \$1.79



32-OZ.  
BOX

5.7-OZ. JAR

## Durkee Spanish Olives



# BUY ONE, GET ONE FREE!

BUY ONE, GET ONE

# FREE!

64-OZ. CARTON

## Five Alive Chilled Juice

# FREE!

BUY ONE, GET ONE

# FREE!

32 OZ. BAG

## Jolly Time Popcorn

# FREE!

BUY ONE, GET ONE

# FREE

8½ OZ.

## Martha White Corn Muffin Mix

# FREE!

## Dept. LIGHTS

JUMBO Glazed Donuts ..... 10-CT. PKG. **\$1.99**

ICED Cinnamon Rolls ..... 8-CT. PKG. **99¢**

• RED VELVET • GERMAN CHOCOLATE Deluxe Cake ..... 30-OZ. PKG. **\$3.99**

BAKERY FRESH French or Italian Bread

# 69¢

16-OZ. LOAF



3-LB. CAN  
• REG.  
• BUTTER FLAVOR

## Crisco Shortening

# \$1.69

(Limit one with \$10.00 or more additional purchase)



POWDER

## Cheer Detergent

# \$2.99

72-OZ. BOX



PAGE

## Paper Towels

# 3 \$1

FOR JUMBO ROLLS

OV. 29 THRU SATURDAY, DEC. 5

ities • U.S.D.A. Food Stamps Accepted

raphical or Pictorial Errors.



## Elementary Student Scribes Sharpen Skills at Workshop

More than 200 elementary students from Floyd county gathered at Jenny Wiley State Park, November 23, to display their own work and to pick up some pointers from experts on how to sharpen their writing skills. Students from Betsy Layne, Harold, and John M. Stumbo presented some of the work they have done for a literary magazine that the three schools will do later in the year to be called Hills and Hollows. The sixth grade class of Mrs. Faye Robinson at Garrett Elementary has been working on haiku poetry and the eighth grade at Martin Elementary and Prestonsburg Elementary shared some of the interviews done in their communities.

The November workshop was the third in a series sponsored by the School-Community Partnership Committee which is a division of the Floyd County Education Forum. The purpose of the workshops is to encourage writing for the county literary magazine Mountain Magic and to support the county writing project, Writing Across the Curriculum. Floyd county was one of the districts to receive funding from the State Department of Education to begin a pilot writing project. Writing Across the Curriculum began in the spring of last year

with workshop sessions for twenty-one of the county's teachers. Actual implementation of the program began this fall.

Eliot Wigginton, the Georgia educator and founder of Foxfire magazine, was the featured speaker at the workshop for the elementary students. He told the students about his own educational experience, about how he had failed one year of high school and how he had only become excited about school when one English teacher thought that something he had written was good enough to be printed in a school magazine. Two of Wigginton's students accompanied him to Prestonsburg, and they spoke to the group about the work that they do with Foxfire in interviewing and recording their Appalachian Heritage. For the last three years, Wigginton has been conducting summer workshops at Berea College for Kentucky teachers, and the Foxfire organization has established a network of teachers in Eastern Kentucky who are trying out innovative approaches to education and sharing the results with each other.

Other professionals who took part in the workshop were Appalachian News-Express editor Barbara Justice and Appalachian author Alice Kinder. Ann Johnson from Headwaters television division of Appalshop in Whitesburg conducted video sessions, and Angie DeBord, a regional story-teller and actress, worked with students on the art of story-telling. Cassandra Jones, a middle-school teacher from Whitley county, took students through the writing process that she uses with her students, and Prestonsburg Community College instructor Alice Adams held sessions on writing fables. Representatives from Abacus Computers and Delores Smith taught students how to communicate using computers and word processors.

The teachers who are participating in the pilot writing project are Janice Allen, Prestonsburg Elementary; Florene Harris and Glenda Blackburn, Allen Elementary; Denny Layne, Harold Elementary; Lois Dean Tackett, Betsy Layne; Phil Paige, McDowell; Bud Reynolds, Martin Elementary; Bobby J. Blackburn, Drift; Faye Robinson, Garrett; Judy Carter, Clark Elementary; Janice Newman, John M. Stumbo, and Sheila Ratliff, Wayland Elementary. The Writing Across the Curriculum project's purpose is to encourage students to write in all academic areas as a way of improving their learning. The project will officially conclude at the end of this year, but it is hoped that it will become a permanent part of Floyd county's curriculum.

### Senior Citizens Club Formed at Paintsville

Paul B. Hall Regional Medical Center, of Paintsville, will form a new senior citizens health-related organization in conjunction with its Senior Citizens Seminar, Wednesday, December 9.

The new organization will be called The Three Score (60 and More!) Club and will be open to all those 60 years of age and over in the Big Sandy Region.

Members will each receive a membership card which will list, in addition to name and Social Security Number, health information such as allergies, regular medication, any major health problems and the name of the person's primary physician. Medical record forms will be filed at Paul B. Hall Regional Medical Center for reference in the event of a medical emergency. Members will be eligible for free blood pressure and pulse rate checks at the hospital's Emergency Room; a quarterly newsletter with emphasis on health maintenance, household safety, diet and exercise; and free attendance at future conferences and seminars for Seniors.

Hospital Administrator Debbie Trimble Meadows stated that the Three Score (60 and More!) Club, like the Senior Citizens Seminar, was the outgrowth of conversations with area residents about the health concerns of seniors.

### To Share MSU Grants

Six Morehead State University faculty members will share nearly \$16,000 in institutional grants during the 1987-88 academic year.

The awards for research and creative productions, designed to encourage faculty research and creativity as well as to defray project costs, were announced by Dr. Stephen S. Taylor, MSU's acting vice president for academic affairs.

The recipients include Robert Franzini, associate professor of art, who received an MSU Creative Production Grant of \$1,998 for a project entitled A Series of Large Scale Original Prints.

Receiving 1987-88 MSU Research Grants were Dr. Steven G. Cody, assistant professor of psychology, \$3,151 for a study, A Laboratory for Studies in Neuropsychology and Health Psychology. Dr. George Hiller, assistant professor of psychology, \$2,458 for a study, Stereotypy of a Spatial Operant. Dr. Victor B. Howard, professor emeritus of history, \$544 for a study, The Influence of Religion on the Radical Republican Movement, 1860-1870. Dr. Bruce A. Mattingly, professor of psychology, \$4,906 for a study, Dopamine Receptors and Behavioral Sensitization. Dr. Stuart Seeley Sprague, professor of history, \$2,808 for a study, The Civil War in Kentucky.

## BLACKCAT ATHLETIC BOOSTER CLUB MEETING

MONDAY, DECEMBER 7—6:30 p.m.  
Prestonsburg High School

GOSPEL SINGING CONVENTION  
SATURDAY, DEC. 5th  
TIME: 6:30 P.M.

LOCATION: TOWN BRANCH CHURCH

FEATURING: The Powers Family, Campbell Family and the Faith Tabernacle Singers

"Everyone is invited—other singers welcome, too!"  
Pastor: Ted Nelson

12-2-11-pd

### Great Opportunity

for ambitious person who wants a sales career with management potential. The right person will receive training with expense paid. Must be 21 years old or older. Have a car, bondable, ambitious.

Send brief resume to:  
Stan Berger  
Box 253, Melvin, Ky. 41650  
You will then be contacted by a company executive for personal interview.

12-2-31



### TERESA'S Clip 'n Curl

Christmas SPECIAL  
Dec. 2-23

- Perms . . . \$25
- Frost . . . \$25

GIFT CERTIFICATES AVAILABLE

LOCATED AT HI HAT  
377-6840

## Benchmark Realty

MORRIS HYLTON, JR.  
BROKER

IVEL: 874-9033  
478-9590

PRESTONSBURG: 886-2048 Days  
874-2088 Evenings

### PRESTONSBURG OFFICE

SALES ASSOCIATES  
Frances Cooley—874-2088  
Lorena Wallen—886-2818  
Hansel Cooley—874-2088  
Joyce Short Allen—886-8459  
Lillian Baldrige—886-8459  
Honey May—886-1597  
Scott Moore—886-1299  
John C. Calhoun—785-5728

### IVEL OFFICE

SALES ASSOCIATES  
Marcia Hylton—478-2458  
Ken Hamilton—478-4233



**NEW LISTING! TRIMBLE BRANCH**—4 bedrooms, 2 up-and-2-downstairs, 2 full baths, living room, dining room & kitchen combo. Carport, lots of closet space, master bedroom 10x24. If it's location you want & plenty of room, call 886-6219, after 5:00 p.m., 886-8457, Lillian Baldrige.

**FOR ONLY \$38,000.00!** One-year-old home approx. 1200-sq. ft., 3 bedrooms, 1 bath. Located on approx. 1/2-acre lot. Has block foundation, outside electrical outlets and exterior water faucets. Has large storage building. Could possibly qualify for FmHA financing. Call 874-9033, Marsha.

**IF YOU CARE ENOUGH TO LIVE THE VERY BEST,** let us show you this exquisite home located on Watergap Road. 3 bedrooms, 2 baths and a great room that has tinted windows, exposed beams, ceiling fans, custom Levelor blinds. All you ever wanted in a home plus more! Don't wait, see this home today. For more details call 886-2048.



## TAKE A GOOD LOOK

Put Number 1 to work for you!

**NEW LISTING—STANVILLE AREA**—Quiet country living combined with the perfect family environment are qualities found in this wood siding, all-electric, 3-bedroom, 2-bath home. A good investment at \$49,500! Comes with a one-year warranty.



**LANGLEY**—A rare opportunity to own a 7-acre horse farm convenient to both Pikeville & Prestonsburg! 10-stable barn, tack room, corn crib, attached shed and walking ring. Property includes a lovely home, 16 x 32 above-ground pool with decking and a small orchard. Call for your private showing.

**ABBOTT CREEK**—Brick home with 3 bedrooms & 1 bath. 2-car garage with storage. Approx. 1/2-acre lot. Priced in upper \$60,000's. **THE HEAT PUMP**

**SPURLOCK CREEK**—An uncrowded environment with natural surroundings can be yours when you purchase this 50 ml acres: located 5 minutes from downtown prestonsburg. Perfect for the uncompromising lifestyle, and ready for your dream home! Horse farm buyers, this property has not been on the market in the past 60 years. Don't miss out on the opportunity of a lifetime!! In upper \$50,000's.

**BETSY LAYNE**—Convenience and comfort can be yours in this 3-bedroom, cape cod brick home. Featuring a well-equipped kitchen, din. room and liv. room, and located within walking distance of school's, churches and shopping. Priced reasonably in the upper \$50's.

We have listings in Pikeville City, Pike, Floyd, Johnson, & Letcher Counties. Call our office for more information and let us help you find your dream home, commercial investment, or land opportunity.  
**CHECK A CURRENT HOMEFINDERS FOR MORE OF OUR LISTINGS!**

### CLASSIC REALTY

311 North Mayo Trail  
Pikeville, Kentucky 41501  
Business (606) 432-4700



OFFICE HOURS:  
9 a.m.-5 p.m. Weekdays  
10 a.m.-2 p.m. Saturdays

and Century 21 Real Estate Corporation  
Equal Housing Opportunity  
INDEPENDENTLY OWNED AND OPERATED.

## STRAND TWIN

Absher Enterprises PRESTONSBURG, KY. • 606-886-2696

TUESDAY, DEC. 8 IS "BUCK NITE"—All Seats \$2.00

STRAND I  
Starts Fri., Dec. 4

Her life hasn't been the same since her death.

SHELLEY LONG  
HELLO AGAIN

GONE TODAY. HERE TOMORROW.



Showtimes: 7:00 and 9:15

"A TOP DRAWER THRILLER. SIZZLING WITH TENSION. DON'T MISS IT!"  
—Jeffrey Lyons, SNEAK PREVIEWS/USA TONIGHT

"Thumbs up! I enjoyed this clever, well-acted movie!"  
—Gene Siskel, SISKEL & EBERT & THE MOVIES

CHER DENNIS QUaid



SUSPECT

Showtimes: 7:15 and 9:30

Sunday Matinee—All Seats \$2.00—open 1:00, start 1:30, over 3:15.

**ATTENTION:** Neat 2-bedroom house, well-maintained with built-in kitchen and Florida room. Nice landscaping. Extra apartment building has 1,750-sq. ft., could be used as 2 apartments or office space. Live in one, rent or lease the other. O.P.M. Call today for details and appointment to see, 886-2048 or 874-2088, Hansel.

### LOTS & ACREAGE

**PRESTONSBURG HILLTOP PARADISE.** 5 1/2 acres, all city utilities. Ready to build on. Call now for details, 886-2048.

**EVERYTHING YOU NEED FOR GOOD INVESTMENT!** 30x60 garage building. Modern grease rack, air compressor and 3 mobile homes and lots, income on mobile homes over \$600 a month. All on a 150x100 lot. Call now for details, 886-2048, Hansel.

**READY FOR BUILDING**—One mile from Prestonsburg. 100x200 lot with city water. Call today, 886-2048.

**LOTS**—150' front to top of hill. All city utilities. Near Martin. Priced to sell at \$12,000.00! Call now for information, 886-2048, Hansel.

**MOBILE HOME LOT**—300' on road with all city utilities. Near Martin. Priced to sell.

**APPROXIMATELY 3 ACRES OF LAND** off U.S. 23 near Highlands Regional Hospital. Ideal commercial property. 450-ft. front. Blacktop road. Older house would make office or residence with Auxier gas and city water. Completely fenced-in. Call today for appointment. Will consider lease with option to purchase. 886-2048, Hansel.

**INVESTMENT PROPERTY**—Three rent houses, located in downtown Prestonsburg. Good monthly income. Will sell all or separate. Call 886-2818 or 886-2048.

**YOUR CHOICE OF LOTS**—at Richmond Hills with no money down and 6% interest rate.

**ATTENTION INVESTORS:** Corner lot with 125' frontage on U.S. 23. Blacktop parking lot plus 125' depth with alley entrance in rear. 4208-sq. ft. commercial building completely remodeled and presently bringing in approx. \$3,000 a month. For a deal of a lifetime, call now for information and appointment to view, 886-2048, Frances Cooley.

**INVESTMENT PROPERTY FOR SALE.** U.S. 23 North between Prestonsburg and Highland Regional Medical Center. Building presently being used for beauty shop and offices for car sales. All this and 100x90 lot priced to sell. First come, first served. For details and appointment to see, call 886-2048, Hansel.

**BUILDING LOT ON MOUNTAIN PARKWAY**—165' front, 174.25' deep with city water, TV cable and natural gas. Call now for details, 886-2048.



# More Kentuckians Had Jobs in October, But More Were Looking For Work, Too

More than two-thirds of the Kentuckians actively seeking new jobs in the state during October were successful, leading to rises in both Kentucky's total employment and the state's unemployment rate.

An additional 9,800 Kentuckians found jobs in October. However, another 4,500 Kentuckians joined the labor force in search of work without success. Those two factors moved the state's jobless rate up from a revised 6.8 percent in September to a preliminary 7.1 percent in October, according to a report issued recently by the Cabinet for Human Resources. The October 1986 state unemployment rate was 7.7 percent.

Nationally, unemployment in October remained even with September's 5.7 percent rate. Comparable state and national rates are not seasonally adjusted. Kentucky's chief labor market analyst, Ed Blackwell, said, "This big jump in our labor force reflects workers' normal interest in pre-holiday jobs as well as optimism about the state's economy and their own ability to find work."

A Department for Employment Services survey of employers' payrolls shows all of the growth was in non-manufacturing categories.

"Most of the 3,800 new jobs in education were held by students on college campuses," Blackwell said, "but substitute teachers and other temporary school personnel also are included in this total."

"The addition of 2,500 workers in trade reflects an anticipated increase in consumer spending normally seen at this time of year, as most of the new posi-

tions were in department, clothing and grocery stores."

He said educational and social services accounted for the biggest increases in service jobs, which grew by 1,200.

Mild temperatures helped the construction industry add another 600 jobs.

Other increases were recorded in agriculture (1,600); transportation, communications and utilities (900); federal government (300); and finance, insurance and real estate (100).

The category of domestic workers, self-employed people and unpaid workers in family businesses jumped by 7,600. "This includes Kentucky craftspersons who operate small businesses out of their homes," Blackwell said. "Increased production and sales would be normal at this time of year."

Losses were recorded in state and local government (down 1,200), which Blackwell attributed to fewer workers at city, county and state parks and recreational facilities, especially golf courses, and coal mining (down 1,000).

"We also showed a decrease in manufacturing jobs (down by 300), mostly because the layoff of 600 workers at General Electric's Appliance Park in Louisville offset gains at other plants," he said.

Based on its survey of the state's employers, the Department for Employment Services estimates there were 1,323,300 jobs in Kentucky in October, up 6,900 from September's 1,316,400 and 23,500 above last October's 1,299,800.

The number of Kentuckians working (both here and commuting to other

states), as measured by the U.S. Department of Labor's household survey, was 1,571,300 in October, up from 1,561,500 in September but 11,500 below the October 1986 report of 1,582,800.

The federal estimate that 119,200 Kentuckians were unemployed in October was up from September's report of 114,700 but 13,300 below the 132,500 who were jobless in October 1986.

Kentucky's civilian labor force estimate for October was 1,690,500, up from 1,676,200 in September, but 24,300 below the October 1986 report of 1,715,300. The civilian labor force includes non-military people with jobs and unemployed people who actively are seeking work. It does not include the unemployed who have not looked for a job in four weeks.

# Indian Tribe Seeks To Earn Assistance

The Tuscarora Indian Tribe is appealing to the public for assistance. The Tribe at Drowning Creek Reservation in Maxton, N.C., is without state or federal assistance and is in need of revenue for food, clothing and necessities.

The Drowning Creek Reservation is offering an authentic design blanket, 72"x90" in choice of blue or brown. This blanket is valued at \$150, but is available for just \$39 postpaid, to raise funds.

Made of 50% acrylic and 50% polyester, this special family heirloom is blessed by an Indian Medicine Man.

Order your authentic Indian blanket today directly from the Tuscarora Indian Tribe, Drowning Creek Reservation, Route 2, Box 108, Maxton, N.C. 28364.

Each blanket is blessed in the Indian Tradition. If there is a special prayer request, Chief Wise Owl will recite the request over the blanket for you.

# DIET CENTER

37 So. Lake Dr.  
(Near Strand Theatre)



886-8181  
Wanda Hall—Counselor

Give the Gift of Health For Christmas  
**GIVE A DIET CENTER  
GIFT CERTIFICATE**

**Gift Certificate**

To \_\_\_\_\_

Upon presentation of this Gift Certificate you will learn "How to Win at the Losing Game." \_\_\_\_\_ Dollars (\$ \_\_\_\_\_)

This gift comes with best wishes for a healthy happy you from \_\_\_\_\_

Donor \_\_\_\_\_

# 'Discover' Ponders Mysteries Of Natural Phenomenon on KET

Why do some people get fat? How intelligent a communications system can be created between man and animal? What causes one of the oldest natural phenomena—lightning?

"Discover: The World of Science" ponders these questions when it airs Wednesday, December 9, at 8 p.m. on KET.

"Discover" looks at how scientists have created a unique partnership with Arizona's Pima Indians who, since the beginning of this century, have been chronically afflicted with obesity and accompanying diabetes. It is their hope to answer some basic questions about how they, or any of us, may become overweight.

Dolphins have always been the symbol of hope for creating an intelligent communications system between man and animal. At the Keoalo Basin

Marine Mammals Laboratory in Hawaii, marine scientists are conducting the world's most advanced studies in this area and are developing the first "Dolphin Typewriter!"

Today laymen and scientists alike are puzzled by one of the oldest natural phenomena observed by man—lightning. Modern science still searches for answers to fundamental questions about it: what causes it? what its nature? and how powerful is it?

In Socorro, New Mexico where thunderstorms are a nightly occurrence in July and August, scientists are making some fascinating discoveries.

"Discover: The World of Science" is hosted by Peter Graves. The magazine-style series is produced by the Chedd-Angier Production Company in association with "Discover" magazine.

## Weekly Radio Series Broadcasted By MSU

WMKY, public radio from the Morehead State University campus, will present "The Lonesome Pine Special," a weekly radio series featuring a wide variety of music recorded live at Kentucky's own Center for the Arts in Louisville.

The series will air on 90.3 FM each Saturday evening at 8 and Sunday at 2 p.m.

Featured artists and weekly details for "The Lonesome Pine Special" are published in WMKY's monthly program guide, "Radio Variety." Get a complimentary copy by calling (606) 783-2001.

**Train to be a**  
**TRAVEL AGENT**  
**TOUR GUIDE**  
**AIRLINE RESERVATIONIST**

Start locally, full time/part time. Train on live airline computers. Home study and resident training. Financial aid available. National Hdqtrs. Lighthouse Pt. FL.

**A.C.T. TRAVEL SCHOOL**  
**1-800-327-7728**  
Accredited Member N.H.S.C.

**WE SHIP PACKAGES**  
**LET US HANDLE ALL OF YOUR SHIPPING NEEDS**

**We Ship:**  
U.P.S. - U.P.S. Next Day Air  
Purolator - Federal Express  
Pony Express  
(PACKING & WRAPPING AVAILABLE)

*Money Wired & Received thru*  
**CITICORP EXPRESS MONEY**

**Lloyd's Hardware**  
"MORE THAN JUST A HARDWARE STORE"  
301 North Lake Drive  
PRESTONSBURG, KENTUCKY 41653  
**(606) 886-2298**  
STORE HOURS: 8:00 A.M. - 6:00 P. M. Monday-Saturday  
Closed Sunday

# ESTÉE LAUDER

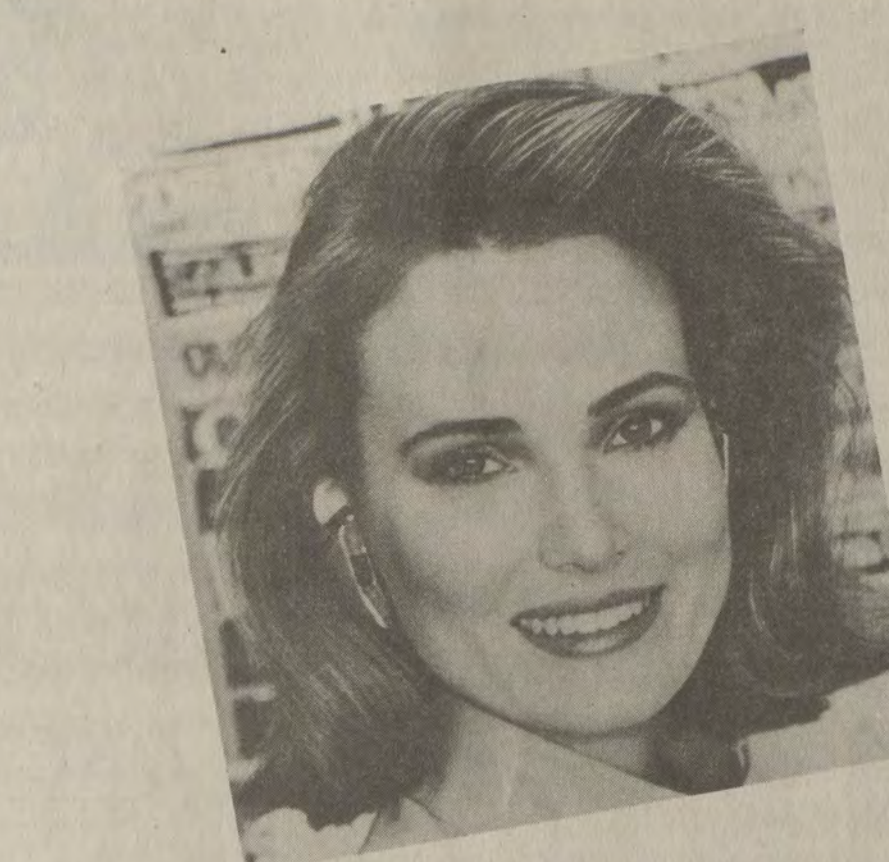

## An exciting holiday offer ESTÉE LAUDER COLOR GALLERY

An 85.00 value.  
Yours for only 17.50 with any  
Estée Lauder fragrance purchase.

Now on view -- the new colors for the new year. Estee Lauder presents a moveable gallery of gleaming, fashion-right colors. They'll move you to create elegant new looks for lips, eyes, cheeks and nails. Here is dynamic eye color at your fingertips: four two-tone Pressed Satin Eyeshadows, Luscious Creme Mascara and Eye Contouring Pencil. Plus brilliant strokes of color for cheeks, lips and nails: two-tone Tender Blusher, two shades of RE-NUTRIV Lipstick, RE-NUTRIV All-Day Lipstick, Perfect-Line Lip Pencil, three Polished Performance Nail Lacquers. And to help you perfect the art of making up: blusher brush, eyeshadow brush, sponge-tipped eyeshadow applicators, eyelash comb and portable mirror.



- When you come in for Color Gallery discover Estee Lauder 'Affordable Luxuries,' chosen from the Estee Lauder Christmas in Santa Fe group of holiday gift treasures.
- Youth-Dew Holiday Favorites. Body Satinee and Eau de Parfum Sparay 15.00
  - Youth-Dew Collectors Treasures. 1.5 oz. Eau de Parfum, 3 oz. Dusting Powder. 20.00
  - Youth-Dew Sachet Papers. 15.00
  - Youth-Dew Star Crystal Candle. 27.50 (not shown)
  - Youth-Dew Star Crystal Shaker for Perfumed Body Powder. 22.50
  - Estee Star Crystal Candle. 27.50
  - Estee Star Crystal Shaker for Perfumed Body Powder. 22.50
  - Cinnabar Sparkle and Spice. Perfumed Body Lotion and Fragrance Spray. 30.00
  - Cinnabar Turtle Compact for Solid Perfume. 40.00

*Peggy Lou*

Paintsville - Prestonsburg



**Lackey-Garrett-Wayland Woman's Club News**

The GFWC/KFWC Lackey-Garrett-Wayland Woman's Club met November 16 at the home of the club president, Mrs. Louise West, Hueysville.

Mrs. West was in charge of the program and gave a detailed report of the recent Regional Southeastern Conference of the General Federation of Women's Clubs, which she attended in Lexington. She was especially impressed by the eagerness and enthusiasm of the pre-junior club girls—the club women of the future—who attended the conference.

Mrs. Marsella Bradley gave the devotions, and the Club Collect was read by Mrs. LaFaye Hughes. Mrs. Vera Allen led the Pledge to the Flag.

During the business session, it was decided to reduce the club's donation to the Wayland and Garrett area volunteer fire departments since they will be listed on property tax assessments. The annual award the club gives to an Allen Central senior on the basis of scholarship and citizenship was increased from \$25 to \$100. The donation to the Town of Wayland Christmas Fund was also increased. Mrs. Dee Burchett, of Langley, was unanimously accepted for membership in the club.

Those attending were Blanche Bamer, Marsella Bradley, Lula Coburn, Vera Allen, LaFaye Hughes, Joyce Stephens, Elizabeth Duff, Libby Martin, and the hostess, Mrs. West.

The next club event will be the Christmas dinner at May Lodge for members and their husbands of friends, December 7.

The Labor Department's Occupational Safety and Health Administration conducted a total of 64,071 inspections during the 1986 fiscal year, according to the department's annual report.

**Central Kentucky Blood Center** DONATE BLOOD. It only hurts when you don't.  
 PRESTONSBURG STATION (Municipal Bldg.)  
 N. Lake Drive/Prestonsburg, Kentucky 41633



IS IT...COULD IT BE? YES, it was Santa who delighted a lot of children and grownups when he parachuted down at Prestonsburg Village, Saturday.

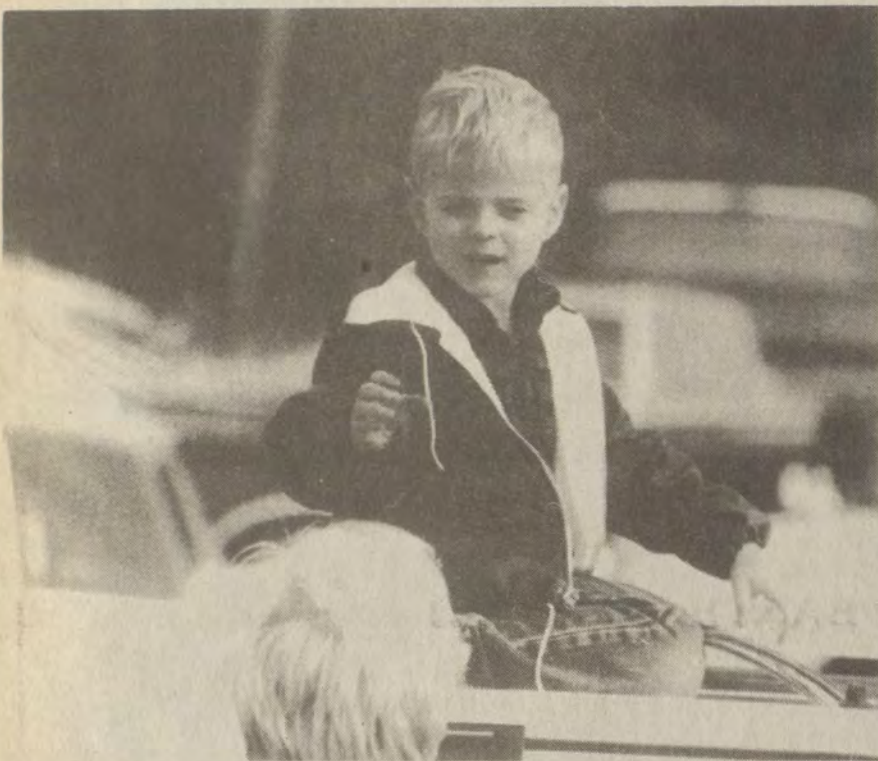

JOSH TURNER WAS ONE of the youngsters on hand to see Santa parachute down, Saturday. He is the son of Mr. and Mrs. Neil Turner, of Prestonsburg.

**GIVE BLOOD!**  
 CENTRAL KENTUCKY BLOOD CENTER



**Dear Santa,**  
 My name is Bounce. I am a puppy and live at the Animal Shelter. I was lost and frightened till someone found me and brought me here a few weeks ago. The people here are nice, they feed me and keep me clean, but they have so many to take care of that I don't have my own special person. Do you think you might be able to grant my Christmas wish and find me my own family to love and protect? I know all my friends here are wishing hard for the same thing. Please don't forget us this Christmas.  
 Your Friend,  
**Bounce**

**FANTASTIC CHRISTMAS JEWELRY SALE!**  
**FABULOUS ONCE A YEAR SAVINGS!**

Give Her The Gift of Love...  
 Exceptional Savings On Diamond Solitaire Engagement Rings

- D-1 Diamond Solitaire Rings in 14 kt. Gold.
- .10 Ct. .... \$129
  - .15 Ct. .... \$169
  - 1/4 Ct. .... \$279
  - 1/2 Ct. .... \$699
  - 1 Ct. .... \$2399

**SOLITAIRE SAVINGS!**



- D-2 Diamond Solitaire Pendants in 14 kt. Gold
- 10 Ct. .... \$89    1/4 Ct. .... \$249    1/2 Ct. .... \$699
  - 15 Ct. .... \$119    1/3 Ct. .... \$299    1 Ct. .... \$1995

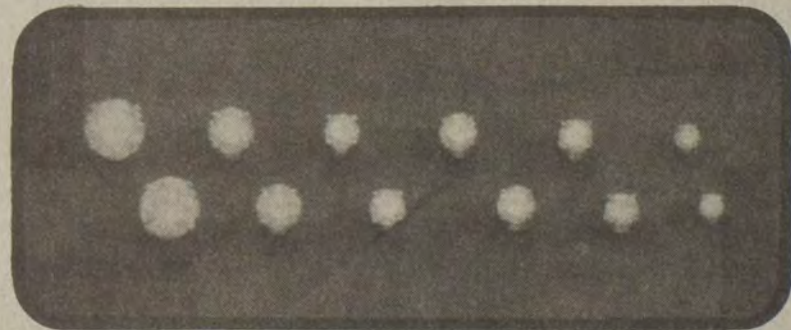

- D-3 Sparking Diamond Earrings in 14 kt. Gold.
- 10 Ct.tw. ... \$69    1/4 Ct.tw. \$169    1/2 Ct.tw. \$429
  - 15 Ct.tw. \$109    1/3 Ct.tw. \$229    1 Ct.tw. \$1299



- D-4 (Top Left) Wide Band 7 Diamond Cluster (Reg. \$99) ..... \$79
- D-5 (Bottom Left) Ladies Large 7 Diamond Wide Band Cluster (Reg. \$129) ..... \$99
- D-6 (Top Right) Ladies 7 Diamond Snowflake Ring (Reg. \$59) ..... \$39
- D-7 (Bottom Right) Ladies Fancy 7 Diamond Cluster (Reg. \$99) ..... \$69



- D-8 Ladies 9 Diamond Marquise Cluster on a Wide Band. 1/4 Ct.tw Reg. \$419 ..... \$219
- 1/2 Ct. tw Reg. \$719 ..... \$519
- 1 Ct.tw Reg. \$1109 ..... \$799



- D-9 The Colonel's 19 Diamond Cluster Ring. 1/2 Ct.tw ..... \$519
- 1 Ct.tw Reg. \$1159 ..... \$769

1/2 Ct.tw Diamonds

**SAVE \$200**

- D-10 Ladies 1/2 Ct.tw Diamond Nugget Bracelet (Reg. \$939) ..... \$739

**EARL CASTLE'S JEWELRY**  
 119 COURT STREET • PRESTONSBURG  
 PHONE 886-2191

STORE HOURS:  
 (Beginning Friday, Nov. 27, until Christmas):  
 9 a.m.-8 p.m., Monday thru Saturday;  
 1 p.m.-6 p.m. Sunday

• LAY-AWAY NOW FOR CHRISTMAS!

**I WANT YOU TO SPAY YOUR PETS!**

The cats and dogs waiting for adoption in the shelters will be killed if you produce puppies or kittens to compete with them for homes. (Last year the nation's shelters had to kill 14 million healthy but unwanted pets.) BE KIND. Have your pet spayed.

**YOU CAN'T AFFORD PUPPIES OR KITTENS  
 YOU CAN AFFORD SPAYING**

CALL TOLL-FREE 800-631-2212

FRIENDS OF ANIMALS, INC. (A Non-Profit Organization) New York, N.Y. 10023





Photo by Allen Bolling

VISITORS AT THE ANIMAL SHELTER this week included first and second grade students of Martin Elementary School who were given a tour by Karen Ousley and Joell Hall.



By Craig Tufts, National Wildlife Federation

**A Trio Of Painted Ladies**

I still have a few neighbors who regard me with some suspicion. Perhaps my gardening efforts are a bit different. And when I shout down the block for the kids to come meet the painted ladies, more than my gardening idiosyncrasies are questioned.

The painted ladies whose visits I encourage are butterflies. Three kinds are common in certain parts of the United States—the American painted lady east of the Rockies, the West Coast lady along the Pacific Coast and the cosmopolite which ranges throughout North America.

Like the monarch and tiger swallowtails, they're a pretty sure-fire bet for the butterfly gardener. As with other wildlife species, the key to attracting them is providing habitat. Offer food, water and places where the young can hide and feed and your chances of bringing them to your yard are excellent. Pesticides and butterflies don't mix however, so if you must use these chemicals, do so very carefully.

The American painted lady is my favorite. She (and her male companions) are dependable. For beauty, few designs in nature surpass the intricacy of this species' underwing pattern. To encourage adults to visit, provide attractive nectar sources such as tithonia and zinnias or plant native wildflowers such as mountain mint, dogbane or goldenrod. Leafy foods grown for the caterpillars enable you to watch the entire life cycle of this splendid creature played out in your yard. Key larval foods include pussy toes, pearly everlasting and rabbit tobacco. The attractively patterned caterpillars construct small leaf tents that get larger as they eat and grow.

Pussy toes are the plant of choice for me. I've established a small carpet of this poor, dry soil ground cover in my front yard and the ladies respond accordingly.

The cosmopolite is not nearly so dependable a visitor and for good

reason. It cannot tolerate freezing temperatures and so any of its kind left north in the fall simply freeze to death. Every spring however, perhaps the entire North American continent is recharged when this butterfly erupts from its northern Mexican wintering grounds and moves north, laying eggs on dozens of species of plants. Its favorites include plants in the thistle group, the mallow family including hollyhocks, and certain bean family plants. It will sip nectar from



many plants but thistle may be your best bet for bringing them to your yard.

The West Coast lady is not an acquaintance of mine. From British Columbia south to Baja however, gardeners should look for this butterfly on butterfly bush, lantanas and a variety of native wildflowers. Its caterpillars feed on little but mallow family plants. Natives such as the globemallows and sidalceas should be nurtured in a wildflower area and hollyhocks and rose of sharon can be planted in more traditional gardens.

These butterflies are terrific additions to your circle of friends. Invite them to visit your place this summer!

For a Backyard Wildlife Habitat information packet, contact the National Wildlife Federation, Dept. BN, 1412 16th Street, N.W., Washington, D.C. 20036-2266.

Watch "The Backyard Naturalist" on The Victory Garden this season. See TV listings of your local PBS affiliate for date and time.

**Kentucky Afield...**

**Outlook Good for Goose Season**

Goose season opens in the Western Zone December 12, and should be as good as or better than last year.

According to Jeff Lawrence, migratory bird program coordinator, goose populations have been on an upward trend for the past few years, and states like Kentucky that are along the Mississippi Flyway should continue to benefit.

"Goose hunting should be average to above average this season in the Western Zone," said Lawrence. "The increase in giant Canadas and other species of geese should provide good hunting around the Ballard Wildlife Management Area and the Henderson/Sloughs area."

Good goose hunting is often weather dependent in Southern states like Kentucky. Colder winters push birds south, making more geese available.

The quota for the western zone is 16,500 geese this year, up 1,500 from the 1986-87 quota. The Ballard Reporting Area quota is 10,400 and the Henderson-Union Reporting Area quota is 3,300 geese. The season in the western zone is scheduled to end January 30, but if it is determined that the quotas will be reached in either area prior to that date, the season will end in those areas.

Non-toxic steel shot is required for all waterfowl hunting in the Western Zone and all persons hunting geese in the Ballard or Henderson-Union reporting area are required by law to obtain a

waterfowl hunting and harvest registration form. The form must be filled out before leaving the field whether or not any geese are taken.

The daily limit on geese is five, with no more than two Canada geese and two white-fronted geese. The possession limit is 10, with any combination of Canada, blue (including snow) or white-fronted geese which does not include more than four Canada and four white-fronted geese.

Two new areas will be open to waterfowl hunting for the 1986-87 season. The Haney Tract of the Peal Wildlife Management Area will be open to all waterfowl hunting. Waterfowl hunting will also be permitted on Swan Lake Wildlife Management Area in the portion of the Upper Blenderman tract located north of Holloway Landing Road.

Waterfowl hunters over 16 are required to possess a valid federal migratory bird hunting stamp and a Kentucky waterfowl stamp, in addition to a Kentucky hunting license.

Duck season, which runs from Dec. 12-Jan. 16, will again be regulated by the point system. Canvasbacks may not be taken at any time during the season.

A week by week progress report of the number of geese harvested in the Ballard and Henderson-Union Reporting Areas will be available by phoning (502) 564-6185.

**Zebulon Masonic Lodge To Confer M.M. Degree**

Zebulon Lodge No. 273 F&AM, Prestonsburg, will confer the Master Mason degree of the meeting of the lodge to be held Saturday evening.

The first section of the degree will begin at 5 p.m. followed by dinner and the completion of the work.

All Master Masons are invited to attend.

Just one more week

**Jeff**

*Happy Birthday*

Carolyn and Sonny

12-2-11pd

A  
Special Invitation

**WATSON'S FUR SHOW**

*Watson's Fur Buyers, Morton and Judy Gardener welcome your attendance at an informal showing of over 300 elegant furs with a special fashion show Thursday night at Pikeville's Landmark Inn. Refreshments served, full service sales and gift wrapping available.*

*This Preview Showing Thursday Night will consist of Mink, Fox, Beaver, Opossum, Tanuki, Coyote, Muskrat and other Fine furs. All at our low Friday Fur Show prices. Browse Thursday night and get the first choice for that special gift.*

**THURSDAY  
DEC. 10** 5 p.m. 'til 10 p.m.

**LANDMARK INN  
BANQUET ROOM  
PIKEVILLE**

Watson's will donate 5% of all Preview Fur Show sales to the Pike County Chamber of Commerce.

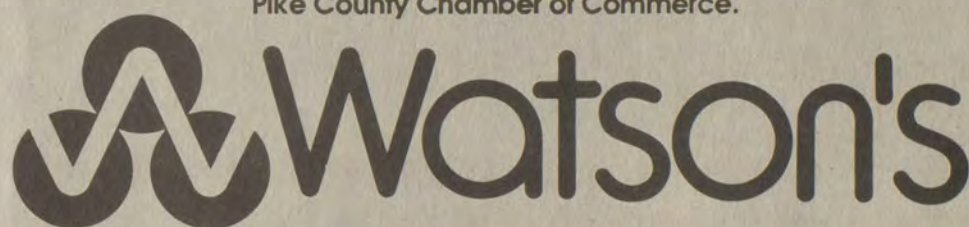

MasterCard VISA AMERICAN EXPRESS DISCOVER Four great ways to make a Christmas wish come true.

**NOTICE, PLEASE**

**Earl Castle's Jewelry**

on Court Street in Downtown Prestonsburg, has been in the same location for 33 years, and we have no connections or associations with the store in Glyn View Plaza with the same last name.

EARL AND MIKE CASTLE



**VISIT HERE**  
 Judge and Mrs. Charles M. Tackett and Mr. and Mrs. Ed Tackett and grandson, Joe, of Lexington, spent the weekend visiting with Mr. and Mrs. Milton Ryan, of Allen. While here they visited with a number of friends in Prestonsburg.

"However rare true love is, true friendship is rarer." La Rochefoucauld

**Mr. and Mrs. Shepherd Celebrate 50th Anniv.**

Mr. and Mrs. Troy Shepherd, of Jackson, Michigan, celebrated their 50th wedding anniversary, November 18, with family and friends at the Eagles Club there. Mrs. Susan Shepherd also celebrated her 74th birthday.

Mr. and Mrs. Shepherd are former residents of Prestonsburg.

*Social Events*  
 DOCIA B. WOODS, SOCIETY EDITOR

**THANKSGIVING GUESTS**

Mrs. Phyllis Ranier had as her guests for a buffet dinner on Thanksgiving Day, Mr. and Mrs. Harry H. Ranier, Lorin Ranier, of Midway; Mr. and Mrs. Philip A. Haywood, Melissa and Jacquelyn, of Belfry; Rebecca Haywood, of Falmouth; Mr. and Mrs. Greg McDonald, Danielle and Chelsea, of Lexington; Mr. and Mrs. Buck Combs, Betty Hale; Mr. and Mrs. Arthur W. Haywood and Rick Morgan, Stefan and Eric.

**HERE FOR THANKSGIVING**

Lynn and Cliff Schornak and son, Michael, of Marietta, Ga., Lou and Connelly McCray, and Jonathan Lyons of Alexandria, Va., Lana and Joe Slaughter and son, Benjamin, of Louisville, spent the Thanksgiving weekend with James E. and Marie Goble and Edward Goble.

**SPECIAL SERVICE SET**

Middle Creek Baptist Church, Rt. 404, David Road, Blue River, will present This Is Love by the Bethana Baptist Church Choir, Saturday, December 5, at 6 p.m. Refreshments will be served.

**HONORED WITH SHOWER**

Miss Margaret Lambert, bride-elect of Mr. Gregory Wilson, was honored with a miscellaneous shower, Friday evening, November 27, at the First United Methodist Church. The color scheme of pink, white and silver was carried out in table decorations with a bouquet of mums and sweetheart roses intertwined with baby's breath and greenery. The centerpiece was flanked by crystal candelabra holding tall pink candles.

Many friends and relatives called throughout the evening bringing gifts and best wishes. Several, who could not attend, sent gifts.

Hostesses included Mesdames Barbara Burke, Pauline Burchett, Virginia Goble, Ruthie Goebel, Inez Hereford, Lenora Leslie, Emma Lou Martin, Lucille Nunery, Drema Osborne, Mary Allene Riffe, Virginia Tackett, Virginia Watson, Carlos Wells and Dorothy Wells.

Attending from a distance were Mrs. William R. Wilson, of Georgetown, mother of the groom, Debbie Martin and Kathy Leslie from Lexington.

**THANKSGIVING GUESTS**

Mr. and Mrs. Robert Wallace had as their guests for Thanksgiving dinner, Mrs. Callie Gambill, Mr. and Mrs. David Childers' and son, Paul, and Roger Gambill, of Catlettsburg; Mr. and Mrs. Frank A. Wells, Jr., of Paintsville, and Mrs. R. H. Wallace and son, Tommy, of Wayland.

**ANNOUNCE ADOPTION OF SON**

Mr. and Mrs. Estill Thone Hall, of Indianapolis, Indiana, formerly of this county, are announcing the adoption of an infant son, Jonathan Mark. He was born November 10 of this year.

**VISITS HERE**

Miss Rebecca Haywood, of Falmouth, spent Thanksgiving holiday with her parents, Mr. and Mrs. Arthur W. Haywood.

**MIRIAM REBEKAH LODGE TO MEET**

Noble Grand Teresa Maynard, of Miriam Rebekah Lodge No. 31 reminds all members of the district meeting to be held at the I.O.O.F. Lodge Hall Saturday, December 5 at 6 p.m.

There will be a potluck dinner and members are to bring a gift for exchange.

**Mr. & Mrs. Reed Honored On Wedding Anniversary**

Mr. and Mrs. Andy Reed, of Arkansas Creek near Martin, celebrated their 62nd wedding anniversary, November 7, at the home of their granddaughter, Mrs. Teresa Hopkins Roe, in Grayson.

Among those who were present to honor them were three of their four children, Mrs. Virginia Hopkins, of Prestonsburg; Ess Ell Reed, of Martin; Mrs. Patty Hopkins, of Grayson. Their son, Clifford Reed, of Charleston, W. Va., visited them the weekend prior to their anniversary observance. Other guests were Eddie Hopkins, of Prestonsburg; Larry, Shirley, Angela, and Jonathan Senters, of Ivel; Jimmy Hopkins, Allan, Teresa, Missy, and Tommy Roe, and Luna Combs, all of Grayson; Jane Planck, Amie and Paige, of Morehead; Keith and Alisa Mason, of Isonville.

Mr. and Mrs. Reed were paid a surprise visit by a Funky Chicken bringing them a bouquet of balloons and wishing them a happy anniversary.

**Celebrate 60th Wedding Anniversary**

Melda and Isom Hall, of McDowell, celebrated their 60th wedding anniversary Saturday, October 10.

Their children from Ohio, West Virginia, and Kentucky joined in the celebration. Their 11 grandchildren, six great-grandchildren and other relatives also attended.

**Celebrate 50th Anniversary**



Mr. and Mrs. Marvin Music, Sr., of Prestonsburg, celebrated their 50th wedding anniversary November 11. Various family celebrations were held in their honor. They have one son and three grandchildren.



We furnish everything but the baby!

**Peggy's Fashions**  
 4A RICHMOND PLAZA  
 PRESTONSBURG



"BRITTANY"

Happy "First" Birthday

We Love You!

Pop, Nannie & Uncle Jim



Buy 1 Item at Regular Price—  
 Get Second at 1/2 PRICE!

**LAD 'N LASSIE SHOP**  
 6B RICHMOND PLAZA  
 PRESTONSBURG  
 886-3142

PIZZA POWER PIZZA POWER

A Slice of Perfection



**Giovanni's**  
 PIZZA

PIZZA POWER PIZZA POWER

**SAVINGS RIOT!**  
 HURRY SALE ENDS SATURDAY!!!

**SWEATERS  
 KNIT TOPS • SHIRTS**

**\$12**  
 NOW

JUNIOR & MISSES SIZES REG. UP TO \$19.99

**\$10**  
 SKIRTS.....

JUNIOR & MISSES SIZES REG. UP TO \$19.99

Cato Credit and all Major Credit Cards Accepted

**CATO**

Court Street, Prestonsburg • Ph. 886-6963 • Open 9 a.m. to 5 p.m.

We Have The Perfect Gift For HIM



We Have The Perfect Gift For HER

**Christmas Sale**  
 —Continues—

**20% OFF**

Our Complete Inventory Of Clothing And Shoes

OPEN DAILY 9:00 A.M. to 8:00 P.M.  
 CLOSED SUNDAY —J.I.T.R.F.T.S.—

Free Christmas Gift Wrap

**Francis**  
 STORE—SHOE STORE

—The Place to Shop This Christmas—  
 BEAUTIFUL "DOWNTOWN" PRESTONSBURG



CASH OR CREDIT CARDS:  
 MC • VISA • AE • DISCOVER



The Fair Labor Standards Act (FLSA) establishes minimum wages, overtime pay, recordkeeping and child labor standards which affect some 63 million employees in private firms, 7.7 million employees of state and local government, and 2.3 million federal government employees, according to a fact sheet of the U.S. Department of Labor.

Wage garnishment is a legal procedure through which individual earnings are withheld by an employer for the payment of a debt. Most garnishments are made by court order. The Federal Wage Garnishment Law is administered by the Wage and Hour Division of the U.S. Labor Department's Employment Standards Administration, according to a fact sheet of the U.S. Labor Department.

**HAROLD HOMEMAKERS MEET**

The Harold Homemakers Club met November 18 in the basement of the Free Will Baptist Church. Ruby Staten was in charge of the meeting. Regina Daniels gave the devotional program and led the group in prayer.

Sylvia Allen called the roll and collected dues from the members and gave a financial report. Members also donate monthly to the Ovarian Cancer fund.

Oct. minutes were read by Carma Sturgill. Mrs. Pitts announced the Homemakers will meet and decorate the Christmas tree at May Lodge, Dec. 7.

Carma Sturgill, attended the training lesson on "Making it an Economical Christmas," and Mrs. Pitts had many homemade gifts on display.

Harold Club will meet Dec. 16 at 11 a.m. for their Christmas dinner and to exchange gifts.

Ruby Conn and Elizabeth Little, hostesses, served a turkey and dressing lunch to members, Regina Daniels, Lillian Sturgill, Sylvia Allen, Ruby Conn, Eva Roberts, Malta Yates, Molly Stapelton, Elizabeth Little, Carma Sturgill, Ruby Staten, Frances Pitts, Adam Chaffins, and new member, Rose Anne Akers.

**CARD OF THANKS**

The family of Elva Akers would like to extend their appreciation to all those friends, relatives, and neighbors in the loss of their loved one. Thanks to all who sent food, flowers, prayers and words of kindness expressed. A special thanks to Ed Begley and the Floyd County Sheriff's Department, Elder Walter Akers for his comforting services and to the Hall Funeral Home for their kind and efficient services.



Photo by Allen Bolling

**CHRISTMAS LIGHTS** were going up all over town this week. Two city workmen gave us a seasonal look Monday when they hung this lantern nearby. Thanks, fellows.

★ **Cancer Hopeline**

**QUESTION:** A friend of mine told me that having sex at an early age causes cancer of the cervix. Could this be true?

**ANSWER:** Cancer of the cervix has been studied extensively to look for its cause but no single cause has been found. Studies suggest a number of factors may be involved.

Some women are more likely than others to develop abnormal changes in the cervix which may lead to cancer. Such women are considered "at risk". Being "at risk" does not mean that a person will ever develop cancer. It means that the chances of developing cancer are greater than average for this person.

While the exact cause is unknown, sexual intercourse is thought to play a major role in the development of cancer of the cervix. One major risk factor is having sex before the age of 18. This is thought to increase the risk because the tissue of the cervix changes during puberty and it may be more susceptible to damage during the time these changes are taking place.

Another risk factor is the number of sexual partners. Multiple partners may increase exposure to sexually transmitted diseases (venereal disease). It is believed that some of these diseases trigger abnormal changes in the cells of the cervix.

As soon as a woman becomes sexually active, she should see her doctor for regular pelvic exams and Pap tests. The Pap test or smear is a simple painless procedure that helps detect abnormal cervical changes early, when they are most easily treated and cured.

For more information about cervical cancer or the Pap smear, call the Cancer Information Service at 1-800-4-CANCER or write McDowell Cancer Network, 800 Rose Street, Lexington, Ky. 40536. The Cancer Information Service is a program of the Kentucky Cancer Information Service.

The Office of Veterans' Reemployment Rights provide reemployment assistance to veterans, reservists and members of the National Guard. During fiscal year 1985, the office advised approximately 202,000 individuals of their reemployment rights at time of separation from active duty, responded to approximately 30,000 inquiries, and opened and processed about 1,850 reemployment rights cases, according to the U.S. Labor Department.

**Corrections**

In the report of the car accident at the intersection of the Lake Road and Ky. 1428, November 14, Mrs. Avanel Swiney, who lost her life in the collision, was the driver of the car, not a passenger.

In another item in last week's Times, a Martin man David Watson, was arrested in Martin, not at his home.

A **Special Invitation...**



As many of you are aware, I have been sick this past year and have not been at the store to greet you. I've missed this and you all very much.

Thanks to the Lord, I am on the road to recovery but from all indications I will not be in the store this Christmas. My son-in-law Garry Vickers is managing the stores and my daughter Helen Ann Vickers, is assisting him. E. B. May, Jr. is still at the shoe store. However, I do hope to drop by a couple of hours a day. My wife Betty will be spending more time at the store during the holidays, greeting you and making sure your needs are met. The personnel is still the same and we can promise you the same friendly service that you have always gotten at our stores for over 65 years now.

Consider this a special invitation from me to you, to please continue to shop with us this Christmas and in the coming year. We pledge to continue to bring you only the finest quality merchandise at the best prices available. Your business will really help us. I would love to hear from each of you. Call me at 886-8425 anytime during the holidays so I can wish you a very Merry Christmas and a very Happy New Year for 1988.

J.I.T.R.F.T.S.  
"Huck" and Betty Francis  
and all my family

**CHRISTMAS SPECIAL!**

1988 70' x 14'. Total electric, 3 bedrooms, 2 full baths, furnished, washer, dryer, fireplace. Nice and Affordable. Payments Less than \$200 a month for qualified buyers.

See or Call Bob.

**Clayton HOMES**  
We Build Dreams  
U.S. 23, Harold, Ky.—478-9246  
• Open 7 Days A Week •

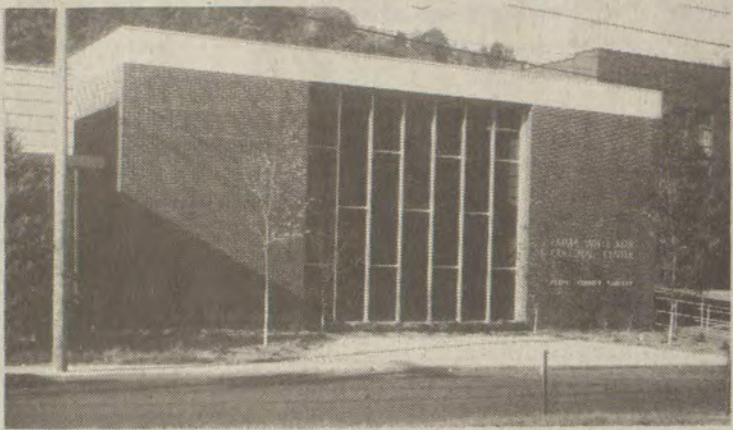

*Emma Wells Kay Cultural Center  
Floyd County Public Library*

*The Trustees and Staff*

*of*

*Emma Wells Kay Cultural Center—  
Floyd County Public Library*

*cordially invite you to attend an*

*Open House*

*in celebration of the newly renovated library facility*

*Saturday evening, December fifth*

*Nineteen hundred and eighty-seven*

*from four to six o'clock*

*18 North Arnold Avenue*

*Prestonsburg, Kentucky*

**Nashville Singer/Songwriter To Appear In Concert**

**RUSS HOLLINGSWORTH**, a Nashville based singer/songwriter, will perform a concert of Contemporary Christian music...

**Sunday, December 6—6:00 p.m.  
Little Paint Church of God  
Little Paint, Ky.**

Hollingsworth began his music career at the age of 14, performing in Holiday Inns across the midwest. During high school he sang three nights a week in a local Sheraton Inn, performed for several weddings each month, and quarterbacked his football team to two state titles.

While attending college in Indiana, Hollingsworth traveled across the country singing in churches and high schools. He then finished his education in Nashville with a degree in Business Administration. Russ is now a staff songwriter for Word Music, Inc. and has had songs recorded by artists such as Debby Boone, Deniece Williams, Steve Camp, and Wayne Watson. He is also a recording artist for Word Records. His new album "Love At Any Cost", is available on the Wordsong Label.

Russ is highly recommended by some of gospel music's "greats". Bill Gaither states, "Russ Hollingsworth is 'special'. His music, his message, his willingness to serve, is truly extraordinary." Sandi Patti, who attended college with Russ, says, "I have known Russ since we were students performing together...and have always enjoyed the opportunity to work with him...if you have the opportunity, you'll enjoy the ministry of Russ Hollingsworth."

Russ's music is for all ages, and the community is invited to the concert. A free-will offering will be taken.



**RUSS HOLLINGSWORTH**

**Watson's**

**3 days only!**

**Friday, Saturday And Sunday  
December 4-5-6**

**save 54% on  
14K gold and  
sterling silver  
Italian jewelry**

Extraordinary savings on fine quality earrings, chains, pendants, bracelets and bold fashion pieces.

Early bird specials! Hurry, limited quantities.

|                                   | mfr. sugg. | our price |
|-----------------------------------|------------|-----------|
| sterling silver earrings          | 20.00      | 7.99      |
| 18" sterling silver necklace      | 20.00      | 7.99      |
| 7" 14K gold bracelet              | 50.00      | 19.99     |
| 18" 14K gold herringbone necklace | 100.00     | 42.99     |

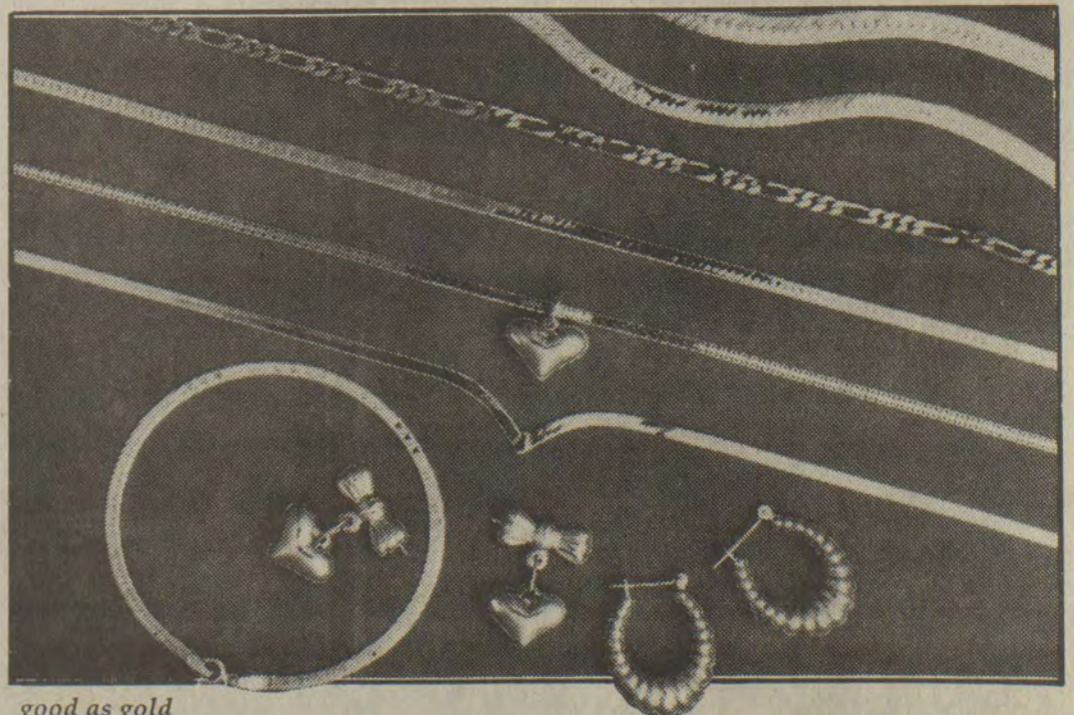
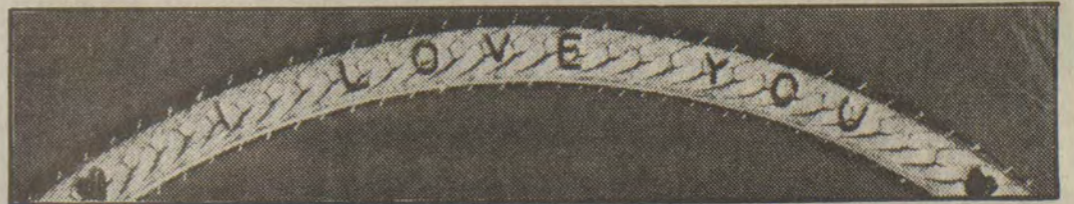

good as gold

**WEDDINGTON PLAZA — PIKEVILLE**

HOURS: Mon.-Thurs.: 9-9

Fri.-Sat.: 9-10

Sun. Noon-7 p.m.



4 great ways to charge  
Sorry — Layaway Not Available



# PRICE'S SUPERMARKETS

YOUR HOME-OWNED SUPERMARKET

PRICES GOOD THRU SUNDAY, DEC. 6, 1987 PRESTONSBURG-MARTIN-HAROLD-PIKEVILLE

Holly Farms Whole Fryers  
**.49** lb.



Armour Mellow Sweet Boneless Ham  
**1.89** lb.



Armour Hot Dogs  
**.89** 12 oz. pkg.



Fresh-Lean Quarter Pork Loin  
**1.29** lb.

Armour Sliced Bologna  
**.99** 12 oz. pkg.



Armour Canned Ham  
**6.99** 3 lb. can

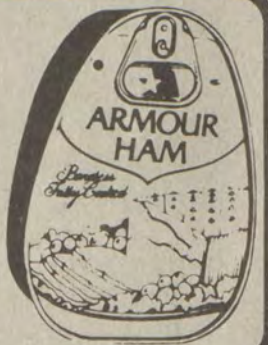

Center cut Pork Chops  
**1.79** lb.  
Breakfast Cut 1.89 lb.



Hot, Sage Or Mild Ballard's Sausage  
**2.69** 2 lb. roll  
1 lb. roll 1.39

### ARMOUR MEAT SALE

|  |             |   |             |
|--|-------------|---|-------------|
| Armour Sliced Bacon.....12 oz. pkg.                | <b>1.29</b> | Armour Sliced Pepperoni.....pkg.          | <b>.99</b>  |
| Armour Cooked Ham.....12 oz. pkg.                  | <b>2.99</b> | All Varieties Armour Meat Patties.....lb. | <b>1.69</b> |
| Armour (Sliced Free) Spiced Luncheon.....6 lb. can | <b>7.99</b> |   |             |

### 10 LB. MEAT SALE

|                               |              |                                     |              |
|-------------------------------|--------------|-------------------------------------|--------------|
| Fresh Pork Chops.....10 lb.   | <b>11.90</b> | Fresh Fryer Leg Quarters.....10 lb. | <b>4.90</b>  |
| Country-Style Ribs.....10 lb. | <b>11.90</b> | J.T.M. Beef Patties.....10 lb.      | <b>11.90</b> |
| Platter Bacon.....10 lb.      | <b>11.90</b> | Mountaineer Sausage.....10 lb.      | <b>10.90</b> |

50 Lb. Bag All Purpose Potatoes  
**2.99**

10 Lb. Bag Idaho Potatoes  
**1.59**

3 Lb. Bag Mild Yellow Onions  
**.59**

Stalk Large Calif. Pascal Celery  
**.59**

Washington State Extra Fancy Red or Golden Delicious Apples  
**.59** lb.

40 Size Tangy Red or White Grapefruit  
**2/.59**

Bartlett Pears  
**.59** lb.

180 Size Juicy Florida Tangerines  
**12/\$1.59**

PRODUCE

4.4 Lb. Bag Pure & Sweet Sugar  
Limit 1 with \$10 or more additional order  
**.69**

16 oz. Returnables Bottle 8 Pack  
Pepsi.....**.79**  
Limit 2 w/\$10 Purchase

Wilson's Evaporated Milk .12 oz. can **2/\$1**

3 Lb. Can Folger's Coffee.....All Grinds  
**5.99**

Morton House Beef Stew.....24 oz. Can **.99**

Dozen Grade A Large Eggs  
**.49**

5 Lb. Bag Martha White Self-Rising Flour.....**..79**

Ballard Biscuits (Homestyle or Buttermilk) 4 Pk. 10ct. **.89**

3 Lb. Bowl Blue Bonnet Spread.....**1.39**

Dawn Dish Liquid.....22 oz. **.99**

Duncan Hines Cake Mix.....18 oz. Box **.89**

Borden Singles American Cheese...12 oz. **1.49**

4 Roll Pkg. Charmin Bath Tissue  
**.89**



5 Lb. Bag Martha White Self-Rising Meal.....**..79**



96 oz. Decanter Citrus Hill Orange Juice.....**2.39**



Bounty Towels.....Jumbo Roll **.69**

Hellmann's Mayonnaise.....32 oz. Jar **1.69**

Morton Dinners.....11 oz. **.99**

42 oz. Box Tide Laundry Detergent.....**1.99**



3 Lb. Can Crisco Shortening....**1.99**



5 Lb. Bag Golden French Fries.....**1.79**

Downy Fabric Softener..64 oz. **1.99**

Jif Peanut Butter.....18 oz. Jar **1.89**

Fox Deluxe Pizza.....9 oz. **.79**

20 Lb. Bag Trail Blazer Dog Food...**2.99**



12 Pack Case 16-17 oz. Del Monte Vegetables..**4.99**



1/2 Gallon Holland Ice Cream.....**.99**



## Dr. Blake Burchett

**SATURDAY OFFICE HOURS:**  
9-12 Noon 1st Saturday of  
Each Month

### WEEKDAY SCHEDULE

**PRESTONSBURG 886-8552**

- THURSDAY 9-5
- FRIDAY 2-5

Town Center Building  
Dr. James D. Adams' Office

**BETSY LAYNE 478-4800**

- MONDAY 9-5
- TUESDAY 9-5
- WEDNESDAY 9-12
- FRIDAY 9-12

11-25-21

## Report Notes Alternate Breast Cancer Treatment

Nancy Reagan's recent surgery has prompted renewed public interest and media coverage of breast cancer. It also has raised once again the question of whether conservation surgery, followed by radiation therapy, is as safe in early breast cancer treatment as the radical mastectomy undergone by Mrs. Reagan.

The first known report of Kentucky area women with breast cancer, recently published in The Journal of the Kentucky Medical Association, provides a timely answer. The report concludes that breast preservation, with good cosmetic results, is possible when conservative surgery and radiation therapy are used to treat early breast cancer.

"What's important is that patients have a choice! Provided a patient has early breast cancer, there is now more than one way to treat it—the traditional, radical mastectomy or localized surgery and irradiation," Lindberg added.

The findings of the eight-year study, reported in the October 1987 issue of the KMA Journal, correlate with larger clinical trials published recently in The New England Journal of Medicine and other medical journals.

"We are affiliated with the National Surgical Adjuvant Breast and Bowel Project (NSABP), the foremost group studying breast cancer in this country," Lindberg said, adding that the NSABP is currently on its 18th experimental study. "And the data from these studies confirms that, in treating early breast cancer cases, the success rate is virtually the same for breast-saving surgery followed by irradiation as for radical mastectomy."

The U of L report was based on the records of 38 patients with small cancers of the breast who underwent conservative surgery and irradiation at the James Graham Brown Cancer Center from 1977 to 1984. Cosmetic appearance of the breasts, post-treatment, was assessed to be good in 88 percent of the patients and acceptable in an additional 10 percent.

For 5 to 5-1/2 weeks after surgery, patients were treated with a combination of x-rays and electron radiation. Follow-up ranged from 6 months to 8-1/2 years, with each patient being examined every two or three months for two years after treatment; then every four to six months for up to five years; and once every year after that.

In the 40 breasts treated, there was one recurrence of cancer in the same spot in the breast. A subsequent surgery remedied the condition, and three years later the patient is living free of disease.

"This one case represents a 2.5 percent incidence of recurrence. The national norm for recurrence in clinical studies of breast cancer therapy is 3 to 5 percent," Lindberg said.

"After radiation therapy, it is very important that the patient continue to conduct breast self-examinations regularly, noting any changes in the way the breasts and the scar look or feel," Dr. Lindberg said.

"Actually, breast self-exams should be an integral part of every woman's routine," he stressed. "It is absolutely essential that women get to know themselves and learn what is considered 'normal' for them, so that they can detect any problems early. Early detection is still one of the best ways to fight cancer."

**BLUEGRASS REAL ESTATE NEWS**  
August 1987  
Vol. II, No. 8  
**GRAYHAWK TRACE TOWNHOMES**  
BEST VALUE IN LEXINGTON  
Priced \$10,000 below VA/FHA appraisals  
developed by Philip D. ...  
Lexington—Based on location, amenities, overall appearance, and price, Grayhawk Trace Townhomes in the Lansdowne/Shadeland East area are the best value in Lexington, according to a recent survey.

### News that can save you money and enhance the quality of your life

Grayhawk Trace Townhomes are priced at \$10,000 below their VA/FHA appraised value. This makes them the best real estate value in Lexington, says Tom Lambuth, president of The Lambuth Group, Realtors.

Located in the prestigious Lansdowne/Shadeland East area, Grayhawk Trace Townhomes offer 1,360 s.f. of beautifully-designed living space with 2 or 3 bedrooms, walk-in closets, 2 1/2 or 3 baths, fireplaces, garden patios, kitchens filled with G.E. appliances, optional garages

or basements, and exteriors that are virtually maintenance free.

"But the best news," says Lambuth, "is that these townhomes, which are located in a stable neighborhood where homes are considered to be a good investment, are priced from only \$79,500." See for yourself why Grayhawk Trace Townhomes are called the "best value in Lexington." Visit furnished models, open daily from 1 to 6 p.m., at the corner of Turkeyfoot Road and Grayhawk.



**GRAYHAWK TRACE**  
266-0546

7% adjustable rate mortgages available.

Offered by the Lambuth Group  
278-2199

10-14-11

## SEARS Catalog

**SAVE 15%**

ON EVERY PIECE OF APPAREL WE OFFER  
In Our Big...

**CATALOG CLOTHING CLEARANCE SALE**

Nov. 29 thru Dec. 5th

Save on dress, casual and work clothing in any catalog!

Save on anything and everything... Including top national brands!

**15% OFF EVEN IF IT'S ALREADY ON SALE!**

• Hurry While Supplies Last! •

Phone 886-8135  
789-4416, 349-3200  
Most merchandise available for pick-up within a few days

U.S. 23 North  
Prestonsburg  
• FREE PARKING •

There's more for your life at  
**SEARS**

©Sears, Roebuck and Co., 1987  
Satisfaction guaranteed or your money back

### Western To Establish Campus at Glasgow

"Western Kentucky University is committing its efforts and educational resources to providing the city of Glasgow and surrounding communities with programs which will allow students to complete associate, baccalaureate and master degree programs on the Glasgow campus," Dr. Stephen House, executive assistant to the president at WKU told a Glasgow audience last week.

House announced plans Nov. 16 to establish an educational center in Glasgow to be named Western Kentucky University at Glasgow.

House told community leaders that the university is seeking a permanent campus with classrooms, administrative offices and library services, and plans to appoint a full-time director of the campus to provide administrative leadership, promote higher education and to be involved with business and civic groups to assist in the development of the Glasgow and Barren County area.

"We are excited about the future of Glasgow and the potential growth which can be experienced here," House said.

Western currently has more than 500 students taking classes in Glasgow, and says he hopes Western will enroll about 3,000 students in the next five years.

House said budget planning will be a next step in establishment of WKU at Glasgow, and that the University presently is in discussion regarding an appropriate location and physical facility.

## PIONEER AUTOSOUND-HI-TECH HI-FI ON THE ROAD!

### GM-A200 Universal High-Power Amplifier

- High power output of 150W per channel (max)
- EIA power rating: 70W per channel into 4 ohms, 30—20,000Hz at 0.3% THD
- Distortion (at 1kHz): 0.02% (40W)
- 3-way inputs and selector switch: Pioneer DIN connector (70mV/20k ohms), RCA pins (200mV/15k ohms) and booster (3V/5k ohms)
- Frequency response: 12—50,000Hz (±3dB)
- Automatic power on/off
- Pop-noise muting



GM-A200  
**\$259<sup>95</sup>**



KEH-6262TR

**\$269<sup>95</sup>**

### KEH-6262TR NEW

- In-Dash Auto-Reverse Cassette with Quartz-PLL SuperTuner™ III and 2-Way High Power (Specially designed for pickup trucks)
- TUNER • SuperTuner III • 24 leather-touch station presets (18 FM/6 AM) • Automatic seek/local seek tuning • Built-in PMS
- CASSETTE DECK • Auto-reverse • Tape Guard • Locking last-forward/rewind
- AMPLIFIER • 2-Way High Power: 25W x 2 or 8.5W x 4 • Separate bass & treble controls • Superbass • Stereo Wide • Front/Rear Blend Control • RCA preout • Auto loudness
- MISCELLANEOUS • Clock • Grille illumination • System control/antenna relay control terminal • Adjustable shafts
- Chassis size code M



KEH-6262TR

**\$129<sup>95</sup>**

### KP-4440 NEW

- In-Dash Auto-Reverse Cassette with Stereo FM/AM Tuner
- TUNER • FM/AM stereo tuner • CASSETTE DECK • Auto-reverse
- Hard Permalloy head • Tape Guard • Locking last-forward/rewind
- AMPLIFIER • Max power output: 8.5W x 2 • Tone control
- Loudness • MISCELLANEOUS • Display illumination • System control/antenna relay control terminal • Adjustable shafts
- Chassis size code M



KP-4440

**\$179<sup>95</sup>**



KE-2222

### KE-2222 NEW

- In-Dash Auto-Reverse Cassette with Quartz-PLL SuperTuner™
- TUNER • SuperTuner • 24 leather touch station presets (18 FM/6 AM) • Automatic seek/local seek tuning
- CASSETTE DECK • Auto-reverse • Tape Guard • Locking last-forward/rewind
- AMPLIFIER • 8.5W x 2 • Tone control • Auto loudness
- MISCELLANEOUS • Clock • Grille illumination • System control/antenna relay control terminal • Adjustable shafts
- Chassis size code M



60W Max

**\$29<sup>95</sup>**

TS-6920



TS-X20

### TS-X20

- Surface Mount MAXXIAL™ 3-Way Speaker
- 60 watts max music power • Bass-reflex cabinet made of high-density compound resin • 4" square woofer and 2-1/4" square midrange with acoustic diffuser to improve dispersion • Horn tweeter
- Frequency response: 70—20,000Hz • Sensitivity: 88dB/W/m
- Speaker size code K2

**\$69<sup>95</sup>**

From Santa's Little Helper...  
**Seasoned Greetings**

For Your Holiday Parties & Snacks...  
KY.

**NUGGETS**

Special \$3.95  
20 Pcs.

**WEEKEND SPECIAL...**

- 15 Pcs. Ky. Fried Chicken
  - 6 Biscuits
  - Pint Gravy
- \$9.75**

**Offer Good Friday, Saturday & Sunday At...**

- Grayson • Ashland • Russell
- Prestonsburg • Pikeville
- Hazard • Jackson
- Burlington, O.
- Gallipolis, O.

**We Do Chicken Right.**

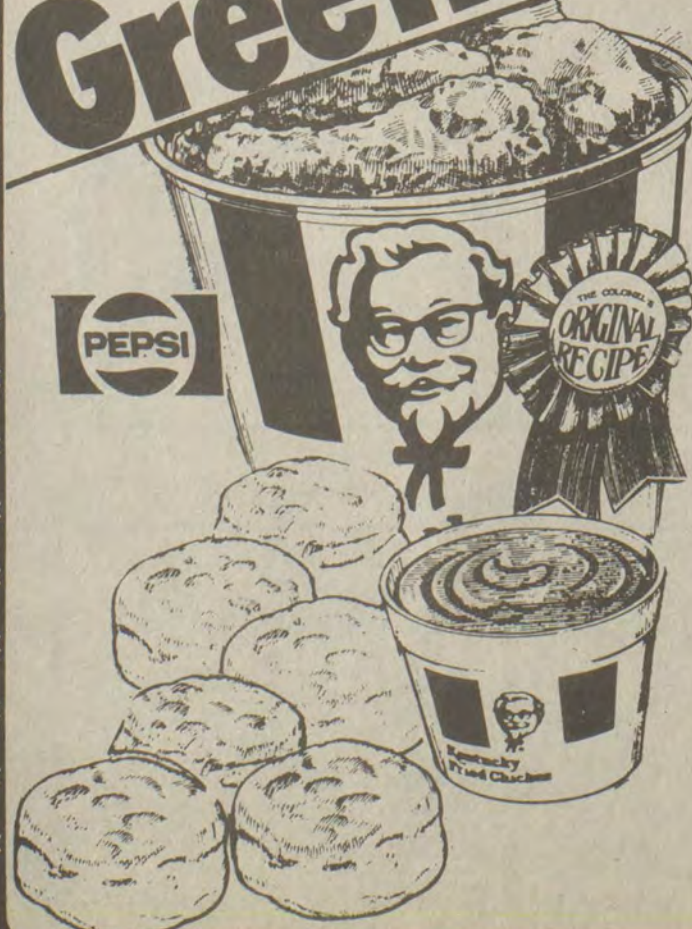

## MIKE'S B&W TV

Store Hours: 9 to 5, Mon.-Sat.

886-9682 • North Lake Drive, Prestonsburg



## KSBA and KASA Sponsor Legislative Conference

Educators, legislators and legislative staff members meeting in Louisville November 20-21 focused on the issue of retaining the educational reforms passed by the General Assembly in the 1985 Extraordinary Session and 1986 biennial session.

The participants learned anticipated shortfalls of \$400-500 million in the state budget over the next three years must be made up either by additional revenue or cutbacks before any new programs may be considered. Gilmore Duppton, staff administrator for the appropriations and revenue committees, outlined several possibilities of raising revenue.

Representative Kenny Rapier of Bardonia said that he would introduce legislation to tax soft drinks at five cents per container. This would raise an estimated \$75-120 million. Other sources of revenue discussed during the conference were reinstating sales tax on food and adjusting the state income tax to conform with federal changes.

State Superintendent of Public Instruction-elect John Brock addressed the conference saying that "we aren't going to solve all of the problems we face in education overnight but that we need to focus all of our efforts together in order to make needed improvements."

In a panel discussion on legislative issues for 1988, Representative Jody Richards said that legislators who passed the education reform package have a sense of ownership with them and will not give those up easily, despite Governor-elect Wallace Wilkinson's statements saying that he is not committed to funding those programs.

Also during the panel discussion, Jim Wiseman, president of the Kentucky Chamber of Commerce, called for a separate state board to govern vocational education programs.

David Keller, executive director of the Kentucky School Boards Association expressed concern for the state Board of Education's plans to create a staff separate from the state Department of Education. This would set a "dangerous precedent" and divide leadership at the state department, he said. Keller also said that a law requiring school boards to recognize teacher organizations would be a "foot in the door" for mandatory collective bargaining.

Some 240 school board members and school administrators attended the conference. The conference was designed to bring the education community together in working toward common goals during the 1988 session of the General Assembly.

The conference was sponsored jointly by the Kentucky School Boards Association and the Kentucky Association of School Administrators.

## Wins All-State Vocal



Miss Melanie Starr Park, 16-year-old daughter of Dr. and Mrs. Don Park and a junior at Johnson Central High School has recently won for the second consecutive year the All-State Vocal competition, receiving the best soprano score given 98 out of a possible 100.

She will perform at the Louisville Center for the Arts at the Ky. Music Education Association Convention to be held in February. She will also be performing at a Christmas concert at Eastern Ky. University December 13.

There are about 20 million more men in the world than there are women.

—Speaking of and for Floyd County for 60 years—

# The Floyd County Times

(Newstand Price—30¢)

• \$10.00 per year in Floyd County • \$12.50 per year elsewhere in Kentucky  
• \$15.00 per year outside Kentucky

**Subscribe or Renew Now!**

Name \_\_\_\_\_  
Street \_\_\_\_\_ Apt. \_\_\_\_\_  
City \_\_\_\_\_ State \_\_\_\_\_ Zip \_\_\_\_\_  
The Floyd County Times  
P.O. Box 391  
Prestonsburg, Ky. 41653

**LOSE WEIGHT**  
At home with Herbal Nutritional Products  
• Inexpensive • Guaranteed  
Call for details:  
**606-744-0893**

**BIG LOTS**  
Due to circumstances beyond our control, the toy Daisy SK-47 Electronic Assault Rifle advertised in our Dec. 2 reprint will not be available for sale. We apologize for any inconvenience this may have caused our customers.  
Thank You,  
Shelly Hunter  
Advertising Dept.

**FOR RENT**  
Partially furnished office building next to post office and courthouse. Private parking lot included.  
If interested call:  
**886-6520 or 886-6770**

**INDIVIDUAL GARAGE-R-STORAGE**  
**U-STOR-IT**  
**LOCK-IT**  
**-POCKET the KEY**  
—PERFECT STORAGE FOR—  
FURNITURE-TOOLS  
BOATS-SPORTS CAR  
**MONTHLY RATES**  
10x10 \$25  
10x20 \$60  
10x30 \$75  
(606) 886-3564  
or 886-2412  
**CLYDE B. BURCHETT**  
COURT ST.-PRESTONSBURG, KY.

## "Box Of Delights" Is Holiday Special

A train ride becomes a magical journey through fantasyland for a sleepy schoolboy in "The Box of Delights," a three-part "Wonderworks" special airing Saturdays at 8:00/7:00 p.m. CT beginning December 12 and concluding December 26.

"Wonderworks" repeats Sundays at 11:00/10:00 a.m. CT.

"The Box of Delights" was honored with three British Emmy Awards as best children's program and for its outstanding technical achievements.

Coming home from boarding school for what he thinks will be an ordinary Christmas vacation, schoolboy Kay Harker meets Old Cole Hawkins who gives him the Box of Delights for safekeeping while he confronts the villainous Abner Brown.

The old magic of the box and the new magic Brown possesses lead Kay into a series of adventures. In one, there is a kidnapping in King Arthur's camp. Another is a Peter Pan-like fantasy. Kay's friends are imprisoned in another, and the last is a flight backward in time.

"Wonderworks" is a presentation of the PBS Children's Family Consortium: WQED/Pittsburgh; KCET/Los Angeles; KTCA/Minneapolis-St. Paul; South Carolina ETV Network; and WETA/Washington, D.C.

### Correction

The obituary of Clifford Robinson should have read two adopted daughters, Frankie Adkins and Benita Collins, two step-children, John Charles Woods and Trudy Tuttle, two grandchildren and one step-grandchild.

"A smile can be affordable."

**RELY ON THE PROFESSIONAL DENTIST MEMBERS OF**  
  
**DENTURES**  
**ECONOMY DENTURES . . . . . \$155 PER UPPER OR LOWER**  
**OUR BEST DENTURES . . . ONLY \$185 PER UPPER OR LOWER**  
OUR PLEDGE:  
1. AFFORDABLE PRICES.  
2. ONE-DAY SERVICE ON DENTURE REPAIRS AND RELINES.  
3. AVAILABILITY: FILLINGS, EXTRACTIONS.  
4. NO SURPRISES: TREATMENT AND COST ARE DISCUSSED FIRST YOU DETERMINE THE AMOUNT OF SERVICE.  
5. PERSONAL ATTENTION: OLD FASHIONED COURTESY AND CONCERN ARE ASSURED IN THE OFFICE OF A DAD MEMBER DENTIST.  
6. HIGH STANDARDS.  
DENTURE REPAIRS: RELINES ALSO AVAILABLE  
**ALLEN DENTAL CENTER**  
PHONE 606/874-2020 ALLEN, KY.  
DR. R. I. GOODMAN D.M.D. DR. W. FU D.M.D.

# Two Pan Pizzas. One fantastic price.



**Pizza Hut® Pairs. \$9.99**  
And just \$1.70 per topping covers both pizzas.

|                                       | Medium Each serves 3-4 | Large Each serves 5-6 |
|---------------------------------------|------------------------|-----------------------|
| Two Cheese Pizzas                     | \$9.99                 | \$12.99               |
| Each topping to cover both pizzas     | 1.70                   | 1.90                  |
| Two 1 Topping Pizzas                  | 11.69                  | 14.89                 |
| Two Supreme Pizzas (6 toppings)       | 13.99 Save over \$5    | \$17.99 Save over \$6 |
| Two Super Supreme Pizzas (9 toppings) | \$15.99 Save over \$5  | \$19.99 Save over \$6 |

**Eat-In Pizza Hut Carry-Out**  
© 1987 Pizza Hut, Inc. Offer expires December 31, 1987.

• Consistent Pizza Hut® quality assures satisfaction. • Same full portion toppings on both pizzas no matter what the deal. • No skimpy double toppings.

|  |  |  |
|--|--|--|
| <p><b>2 Medium Cheese Pan Pizzas for \$9.99</b><br/>Supreme \$13.99<br/>Super Supreme \$15.99<br/>Offer good on Eat-In or Carry-Out<br/>Present coupon when ordering. One coupon per party per visit at participating Pizza Hut® restaurants. Not valid in combination with any other Pizza Hut® offer. Offer expires December 31, 1987.</p> | <p><b>2 Medium Supreme Pan Pizzas for \$13.99</b><br/>Super Supreme \$15.99<br/>Offer good on Eat-In or Carry-Out<br/>Present coupon when ordering. One coupon per party per visit at participating Pizza Hut® restaurants. Not valid in combination with any other Pizza Hut® offer. Offer expires December 31, 1987.</p> | <p><b>2 Pepperoni Personal Pan Pizzas* for \$2.29</b><br/>2 Supreme Personal Pan Pizzas* for \$2.59<br/>Please present coupon when ordering. *Personal Pan Pizza® available Monday-Friday 11AM-4PM. 5-minute guarantee applies 11:30AM to 11PM Monday-Friday for orders of 3 or fewer. PERSONAL PAN PIZZA is a registered trademark of Pizza Hut, Inc. One coupon per party per visit. Good only on Eat-In or Carry-Out Monday through Friday. Valid on regular menu prices only. Not valid in combination with any other coupon or promotional offer. Good only at participating Pizza Hut® restaurants. Offer expires December 31, 1987.</p> |
|--|--|--|



### Epsilon Beta Plans Holiday Home Tour

The fourth annual Holiday Parade of Homes in Pikeville has been scheduled for Sunday, December 6, between the hours of 2 and 6 p.m. The tour is being sponsored by Epsilon Beta Chapter of Beta Sigma Phi Sorority.

Five homes in the Pikeville area, decorated for the Christmas holidays, will be open for viewing to the public. The homes featured this year are Mr. and Mrs. Herbert Deskins, 21 Windward Lane, Mr. and Mrs. Terry Giese, Cedar Gap Subdivision, Mr. and Mrs. John Mounts, 204 Cedar Drive (Middle Bowles Addition); Mr. and Mrs. Randall Roberts, 500 Third Street; Mr. and Mrs. Henry Stratton, 110 Cedar Lane (Upper Bowles Addition).

The tour may be started at any of the five homes. Arrows will be posted for direction to each home. All visitors from surrounding counties are invited to attend.

Tickets may be purchased at the door or in advance from any Epsilon Beta chapter member. All proceeds will be donated to the Preservation Council of Pike county. For more information, contact Jean Ann Corbin at 432-3153.



### Quick Breads Make Special Gifts

It happens every year, no matter how much planning has been done or how far in advance the Christmas gifts have been bought. There are always those last minute, unexpected gifts that you want to be special.

What better solution than a loaf of quick bread? Nothing expresses your love and appreciation for someone quite like a loaf of warm, moist Apple Butter Spice Bread. The combination of apple butter, cinnamon and nutmeg give this special gift a true holiday aroma.

**Apple Butter Spice Bread**  
 2 cups Martha White All-Purpose Flour  
 1 teaspoon baking powder  
 1/4 teaspoon soda  
 1 teaspoon cinnamon  
 1 teaspoon nutmeg  
 1 cup sugar  
 3 eggs, lightly beaten  
 3/4 cup vegetable oil  
 3/4 cup apple butter  
 1/2 cup chopped pecans  
 1 cup raisins, boiled and drained (optional)  
 Preheat oven to 325 °F. Grease a 9x5x3-inch loaf pan. Sift together flour, baking powder, soda, cinnamon and nutmeg. Add sugar, eggs and oil; stir to blend. Fold in apple butter, pecans and raisins. Pour into prepared pan.

Bake 1 hour 20 minutes or until toothpick inserted in center comes out clean. Let cool in pan 15 minutes. Turn out onto wire rack to cool completely.

- Quick Breads are so convenient because they are usually made with ingredients you have on hand, such as flour, sugar, oil, eggs and spices.
- Quick breads are good sliced and served straight from the loaf, but take on a special quality when the slices are buttered and toasted.
- Spread slices of your favorite loaf with a soft cream cheese spread or jam.
- For greatest moistness, wrap the loaf tightly in aluminum foil about 20 minutes after removing from the oven. The heat will create steam that will keep the loaf moist for several days.
- For an extra special gift, wrap the loaf in plastic wrap, drop it into a new loaf pan the size of the prepared loaf, tie it all together with colorful ribbon or yarn and attach the recipe.

To receive your copy of our popular leaflet, "Linda's Loaves", write the Martha White Kitchen, P.O. Box 58, Dept. K1, Nashville, TN 37202.

### Modeling Graduate



Stacy Williams, daughter of Mr. and Mrs. Clifford Williams, of McDowell, has completed vogue modeling classes in Prestonsburg.

She completed classes in basic and self-improvement, also in high fashion runway, T.V. commercials and acting, and photo modeling. She will also be considered for the international model and talent competition in New York, July 1988.

### New Arrivals Listed At Highlands Regional

November 18—a son, Timmy Robert Lemaster, to Mary and Timmy Lemaster, of Paintsville. November 19—a son, Terry Michael Hall, Jr., to Regina and Terry Hall, of Hi Hat. November 20—a daughter, Mariah Lynn Roberts, to Wendy and William Roberts, of Prestonsburg; twin daughters, Meagan Sierra and Morgan Sarah Scott, to Kathy and Phillip Scott, of Prestonsburg.

**REDUCED!**  
 Only 6 miles from Prestonsburg

1,300-sq. ft. house with modern conveniences: built-in dishwasher, microwave, stereo system, and air-conditioning. 3 bedrooms, 2 baths, living rm, dining rm, family rm, utility rm and modern kitchen, fireplace, on large lot. Asking \$34,900.  
 Call 874-9562 after 5 p.m. for appointment.

**50% Off First Month's Rent!**

**WHY RENT?**

- NO Credit Needed
- NO DOWN PAYMENT
- NO SECURITY DEPOSIT

**colorama**  
 PRESTONSBURG: 886-6211 • PIKEVILLE 432-0072

**COLLECTOR'S KNIVES**  
 Case • Boker • Schrade  
**Coins & Silver**  
**Lloyd's Hardware**  
 "More Than Just A Hardware Store"  
 Prestonsburg 886-2298

**COOPER'S Building & Remodeling**  
 Free Estimates  
 Masonry & Concrete Work  
 Contact:  
 Ernie Cooper—McDowell, KY.  
 Phone 377-6241

**PUBLIC SALE**  
 Sealed bids are now being accepted on a 1984 Fairmont mobile home, 14 x 70, serial number N050297X. Date and time of sale: December 14, 1987—12:00 Noon. Bids must be submitted before date of sale. Any and all bids can be rejected. The home can be seen by appointment only at: Hylton Homes, Rte. 23, Ivel, Ky. 41642.  
 Phone 1-800-824-7508.

**WELLS FIRE EXTINGUISHER SALES & SERVICE**  
 • New and Used Extinguishers For Sale  
 • On-site location refills  
 Located:  
 2 miles up Corn Fork  
 CALL 886-6824

**COLLEGE COMES TO YOU**

Enroll for KET telecourses at colleges and universities statewide and earn credit conveniently.

Complete the form below for a free booklet for the 1988 Spring Semester.

Or call Mary Olson  
**1-800-432-0970**  
 In Lexington or outside KY call 606-233-3000

Name \_\_\_\_\_  
 Address \_\_\_\_\_  
 City \_\_\_\_\_ State \_\_\_\_\_ Zip \_\_\_\_\_  
 Phone number \_\_\_\_\_  
 College or University Preference \_\_\_\_\_

SEND TO: KET Telecourses, 600 Cooper Drive, Lexington, KY 40502

**KET**  
 The Kentucky Network

PrCC

### Historic Trees To Evoke Spirit of Christmas Past

The Kentucky Historical Society will celebrate the holidays with a display of Christmas trees that have been decorated in keeping with photographs and written accounts from Kentucky at the turn of the century. Beginning Sunday, Dec. 6, five trees representing urban and rural areas across the state will illustrate the variety of holiday celebrations observed by families and communities during the years before the Christmas tree became a standard holiday fixture.

The earliest tree, erected in a Lexington church in 1873 and described in a newspaper account, will be decorated with toys and cornucopias filled with sweets. The latest, based on an oral account of Christmas customs in Grayson County in 1925, will be a cedar trimmed with popcorn and wallpaper chains, cotton "snow," and homemade Christmas balls. Three trees representing the years in between will include one community and two family trees from northern, eastern, and western Kentucky and feature decorations ranging from store-bought glass ornaments to catalog cutouts. The historical sources that inspired the display—a photograph, a newspaper story, published reminiscences, and an oral history account—will be available for interested visitors.

Located in the Old Capitol in Frankfort, the display will be free to the public. The Old Capitol is open from 9 a.m. to 4 p.m., Monday through Saturday, 1 to 5 p.m., Sunday, and 12 noon to 4 p.m., New Year's Eve.

Note that the museum will be closed Christmas Eve, Christmas Day, and New Year's Day. For information, contact Vicky Middleswarth, Kentucky Historical Society, P.O. Box H, Frankfort, Ky. 40602-2108; (502) 564-2662.

**NOT ONLY CHILDREN**  
 Leukemia is very often thought of as a disease of childhood. According to the American Cancer Society, it actually strikes more adults—in a ratio of about 11 to 1. Regular health checkups, including blood tests, are your best defense against leukemia and other cancers.

**ORIGINAL OIL PAINTINGS AND PRINTS**

|  |   |   |
|--|---|---|
| <b>PRINTS</b><br>18x24<br>\$20 <sup>00</sup> Ea. | <b>PICTURES FOR CHRISTMAS</b><br>OVER 1000 TO CHOOSE FROM ALL SIZES<br>PRINTS FOR MOM—DAD—TEACHERS—NURSES—DOCTORS—COAL—ETC. | <b>FRAMED PRINTS</b><br>18x24<br>\$70 <sup>00</sup><br>12x16<br>\$40 <sup>00</sup><br>Plus 5% Ky. Sales Tax |
|--|---|---|

**RUSSELL MAY ART GALLERY**  
 331 SOUTH LAKE DRIVE—P.O. BOX 228  
 PRESTONSBURG, KY. 41653—PHONE 606-886-8465

**HOMETOWN PRINTS**  
 12x16—\$10.00 Ea.  
 • Price Coal Tipple • Prestonsburg Depot  
 • Breaks of Mts. • Garfield Place  
 • Emma Bridge • David Coal Tipple  
 • Floyd County Courthouse • W. Prestonsburg Bridge  
 • Prestonsburg High Schools

**PICTURE FRAMING FRAMES IN STOCK**  
 WE PACK AND SHIP U.P.S.  
 • USE OUR LAYAWAY

WASH DAY  
 DOLLY PARTON'S HOME PLACE  
 WINTER SUNSET  
 COUNTRY SCHOOLHOUSE  
 BUTCHER HOLLER  
 SWINGING BRIDGE  
 SUNDAY NIGHT SERVICE  
 COAL TIPPLE—DRIFT, KY.  
 STEPHEN'S BRANCH TIPPLE  
 KATHRYN ELKHORN TIPPLE  
 COAL TIPPLE NO. 4



APPLIANCES, PLUMBING, ELECTRIC SUPPLIES, HEATING, COOLING, INSULATION, HARDWARE, MICROWAVE, LIGHT FIXTURES, FLOOR COVERING, MOULDING, PANELING,

# We'll Beat Any Price!\*



**BLACK & DECKER**  
**Portable Radial Arm Saw**  
**\$299<sup>99</sup>**

- Compact and fully portable
- Miter, rip and bevel scales
- Stand available extra #91979

**\$17<sup>75</sup> Per Month**  
 For 24 Months\*



**Disston**  
**26" Deluxe Handsaw**  
**\$14<sup>99</sup>** #90575



**ZIRCON**  
**Electronic Stud Sensor**  
**\$14<sup>99</sup>** Lowe's Price  
**-\$200** Factory Rebate  
**\$12<sup>99</sup>** Cost After Rebate

- Finds middle of stud
- Rebate expires 12/31/87
- Limit 2 #99987

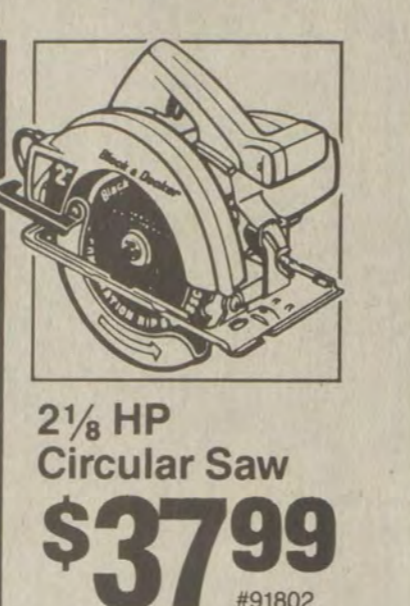

**2 1/8 HP Circular Saw**  
**\$37<sup>99</sup>** #91802



**\$17<sup>75</sup> Per Month**  
 For 24 Months\*

**Freestanding Woodburning Stove**  
**\$299**

- Airtight steel construction
- Firebrick lined
- Burns up to 24" log
- Convenient sliding combustion control #37355

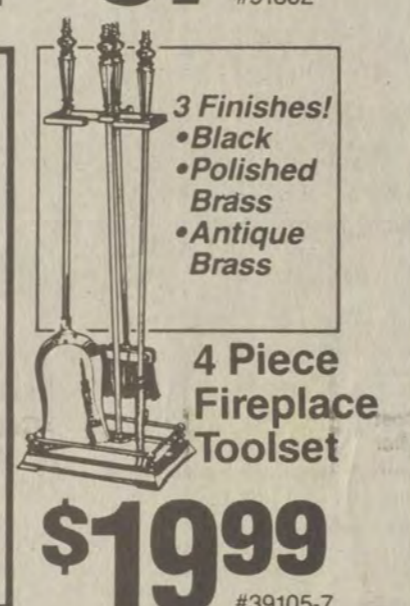

**3 Finishes!**  
 • Black  
 • Polished Brass  
 • Antique Brass

**4 Piece Fireplace Toolset**  
**\$19<sup>99</sup>** #39105-7



**Rowing Machine**  
**\$29<sup>99</sup>**

- Adjustable tension cylinders
- Velcro foot strap pads are easy to use, hold feet securely
- Padded seat
- Assembly instructions #92982



**Floating 6 Volt Lantern With Battery**  
**\$6<sup>99</sup>** #98829

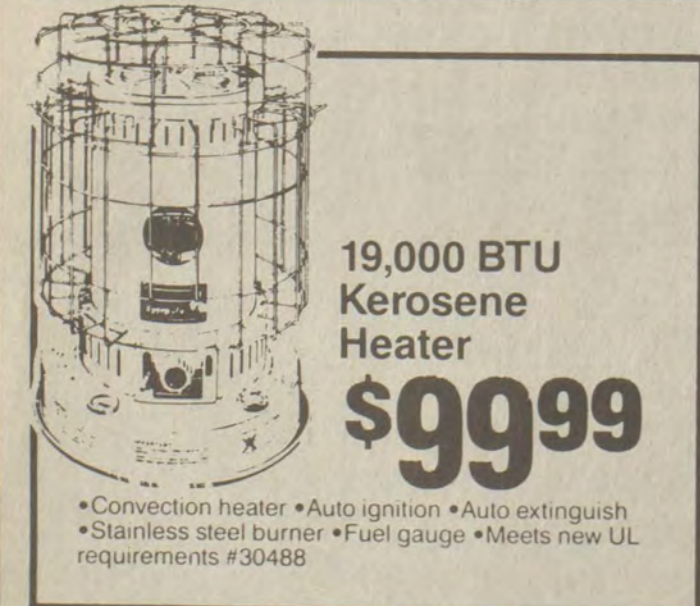

**19,000 BTU Kerosene Heater**  
**\$99<sup>99</sup>**

- Convection heater
- Auto ignition
- Auto extinguish
- Stainless steel burner
- Fuel gauge
- Meets new UL requirements #30488



**BLACK & DECKER**  
**Cordless Screwdriver**  
**\$15<sup>99</sup>** #91786

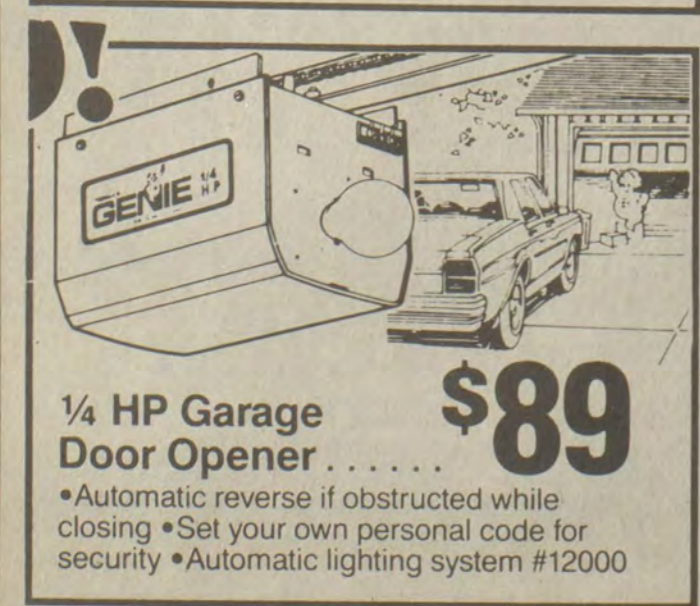

**GENIE**  
**1/4 HP Garage Door Opener**  
**\$89**

- Automatic reverse if obstructed while closing
- Set your own personal code for security
- Automatic lighting system #12000



**1" x 25' Tape Rule**  
**\$4<sup>99</sup>**

- Power return with blade lock
- Belt clip
- Yellow Steel blade with black markings
- Chrome plated case #99929



# LOWE'S INSTANT CREDIT



**RCA XL100**  
**YOUR CHOICE!**  
**Remote Control 25" Color TV**  
**\$447**

**\$20<sup>39</sup> Per Month**  
 For 36 Months\*

- Quartz crystal cable tuning eliminates the need for fine tuning
- Auto programming
- 110° COTY picture tube for brilliant color
- Unitized Xtended-Life chassis
- Traditional or Contemporary cabinet style #54676.8



**SAMSUNG Compact Microwave**  
**\$79<sup>99</sup>**

- 15 minute timer
- Space saving design
- Removable glass cooking tray
- Full 500 watt output #51820



**SHARP**  
**Carousel II Microwave**  
**\$159**

- Programmable 2 stage cooking
- Electronic touch controls
- 99.99 minute timer
- Turntable provides even, consistent cooking #51901



**Quasar**  
**Full Size Microwave**  
**\$259**

**\$15<sup>32</sup> Per Month**  
 For 24 Months\*

- Cooking humidity sensor
- Temperature probe
- Variable power from 0-70 watts
- Multi-stage weight defrost #51923



**HOTPOINT SATISFACTION GUARANTEED**  
**Full-Size Microwave Oven**  
**\$239**

- 10 power levels & minute/second timer
- Temperature hold control for meats, etc.
- 3-stage program cooking #51763

**Holiday Savings**

Ask About Our **\$1,000 Instant Credit**

\*LOWE'S LOW PAYMENT PLAN - TERMS OF REPAYMENT  
 Your credit must be satisfactory. No downpayment required. The monthly payment includes sales tax of 5% and finance charges. The APR is 24.00%. The monthly payment price includes optional credit life and disability insurance.

CONCRETE & SUPPLIES, ROOFING, SHEETROCK, ELECTRONICS, SIDING, FENCING, FARM SUPPLIES, LAWN FURNITURE, PAINT, WALLPAPER, KITCHEN CABINETS, CON



LAWN MOWERS, DOORS & WINDOWS, TOOLS, LUMBER, APPLIANCES, PLUMBING, ELECTRIC SUPPLIES, HEATING, COOLING, INSULATION, HARDWARE, TELEVISIONS, STEREO,

# LOWE'S

# CHRISTMAS

# CREDIT!

PRICES GOOD THRU DECEMBER 8

SEE STORE FOR COMPLETE DETAILS

### Fresh Cut Christmas Trees

#### 6' To 7' Fraser Fir

- Number 1 grade, premium quality
- Full and healthy #93446 . . . . .

## \$2999

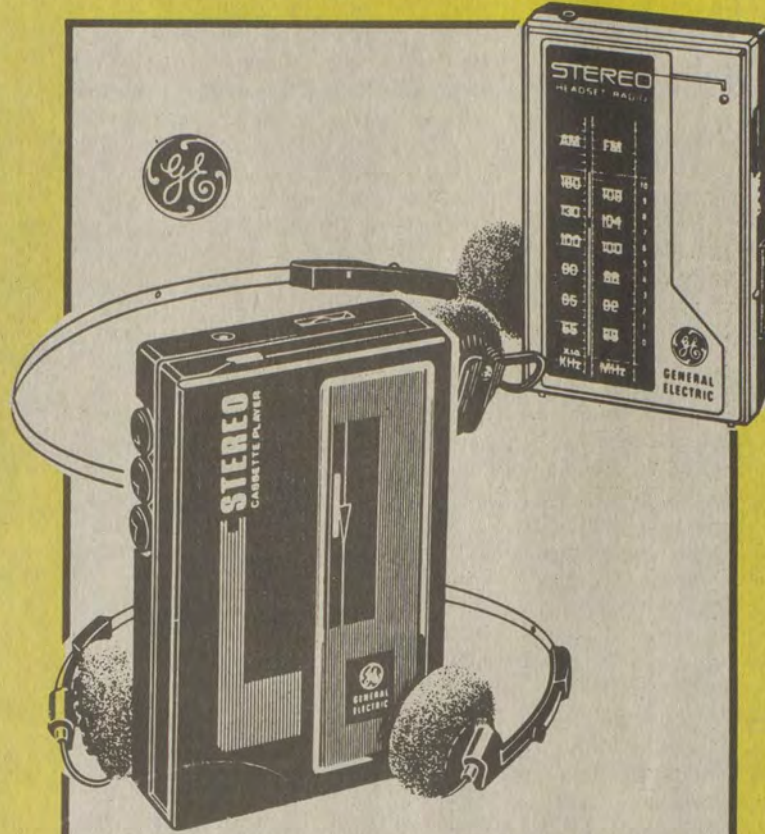

### YOUR CHOICE

Cassette Or AM/FM Stereo Headset

~~\$1599~~ **\$1299**

Lowe's Price

Factory Rebate

Cost After Rebate

- AM/FM stereo has stereo indicator & slide rule tuning
- Cassette has removable belt clip
- Rebate expires 12/31/87 #55011,16



**HOTPOINT**  
A Quality Product Of General Electric Company

### Heavy Duty Washer

## \$299

- Features heavy duty 1/2 HP motor
- Self cleaning pump
- Porcelain tub resists scratches #51210

**\$1775**  
Per Month  
For 24 Months\*

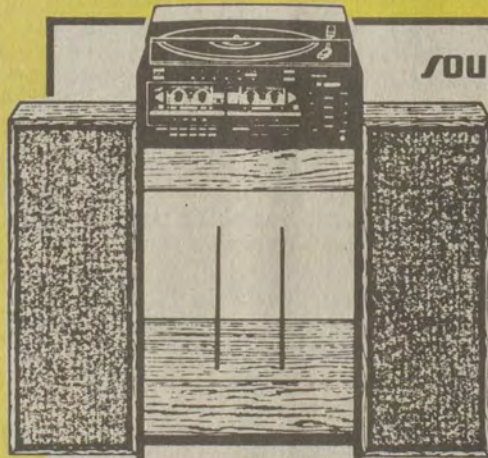

**SOUNDESIGN**

### AM/FM Cassette Stereo System

## \$119

- Dual cassette decks with synchronized dubbing and continuous play
- Two speed turntable
- Custom rack #54238

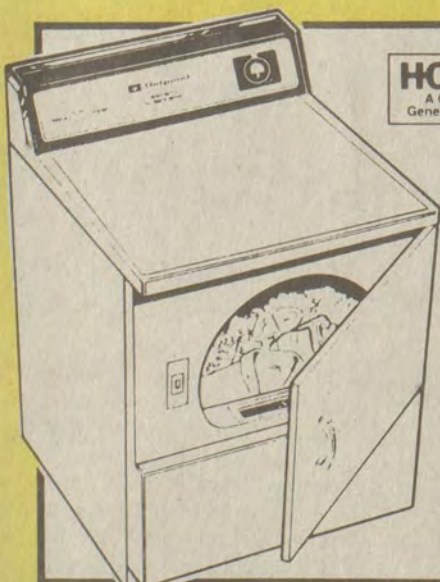

**HOTPOINT**  
A Quality Product Of General Electric Company

### Heavy Duty Dryer

## \$219

- 130 minute timer
- Removable up front lint filter
- Heavy duty 1/4 HP motor #51425

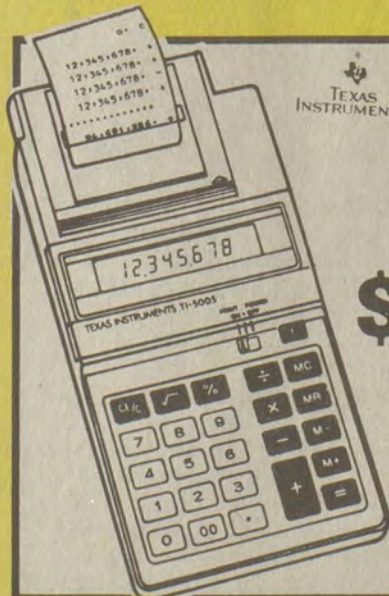

TEXAS INSTRUMENTS

5005 II

### Printer Calculator

## \$2488

- 10-digit display
- Pocket size
- Percent key
- Memory operation
- Auto shut off #57125

## SATISFACTION GUARANTEED!

Great Value!

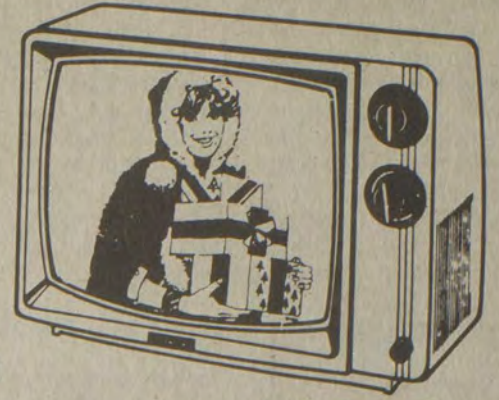

**SAMSUNG**

### 12" Black & White TV . . . . .

## \$4888

- Quick-start tube for instant pictures
- Low power consumption
- 100% solid state chassis #54450

19" Color TV



## •\$199

**SAMSUNG**

- Quick start picture tube
- 100% solid state chassis
- Automatic fine tuning
- Auto color #54491

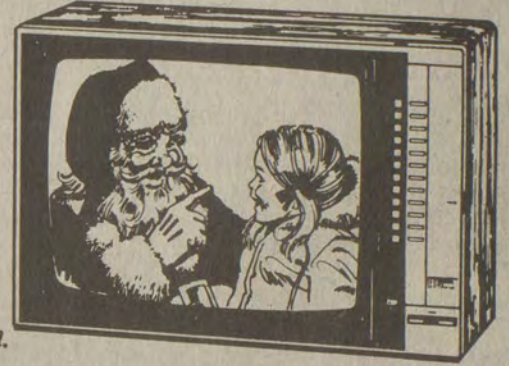

**Emerson**

### 19" Portable Color TV . . . . .

## \$229

- Quick start picture tube
- Electronic tuning with 12 preset channels
- 1 button auto color control system #54719



**\$18<sup>22</sup>**  
Per Month  
For 36 Months\*

**MAGNAVOX**

### 25" Remote Control Color TV . . . . .

## \$388

- High contrast picture tube
- 152 channel capability
- Solid state chassis
- 30/60/90 minute sleep timer
- LED display #54741

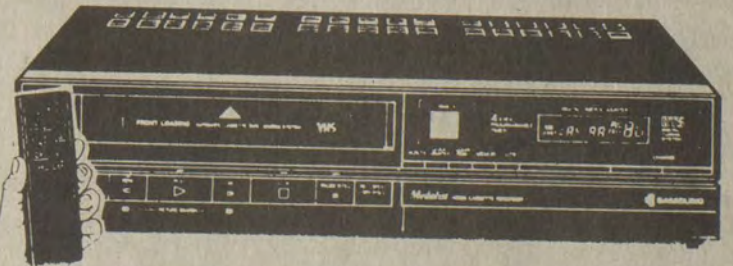

**SAMSUNG**

### Remote Control VHS VCR . . . . .

## \$229

- HQ circuitry for enhanced image and detail
- 14 day/4 event programming
- Has picture search and auto rewind #54967

**RCA**  
ColorTrak

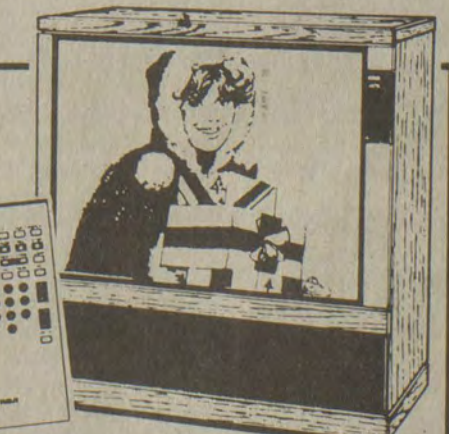

Financing Available! Ask Store For Details

Stereo Ready

### 40" Remote Control Color TV . . . . .

## \$1899

- Broadcast stereo sound
- 5 jack stereo monitor panel
- Cable-compatible quartz tuning #54651

Everyday From Lowe's

# LOWE'S

3 North  
ville, Ky  
3800



Customer Service Is Our #1 Priority!

### STORE HOURS:

Mon. thru Fri.: 7 AM til 7 PM  
Saturday: 7 AM til 5 PM  
Sun.: 10 AM til 5 PM

TE & SUPPLIES, ROOFING, SHEETROCK, LUMBER, APPLIANCES, PLUMBING, ELECTRIC SUPPLIES, HEATING, COOLING, INSULATION, HARDWARE, TELEVISIONS, STEREO,

LAWN FURNITURE, PAINT, WALLPAPER, KITCHEN CABINETS, CONCRETE & SUPPLIES, ROOFING, SHEETROCK, PLYWOOD, MICROWAVE, LIGHT FIXTURES, FLOOR COVERING, MOULDING, PANELING, LAWNMOWERS, DOORS & WINDOWS, TOOLS, PLYWOOD,



ORDINANCE NO. 10-87

AN ORDINANCE relating to use and operation of mopeds.

WHEREAS, the City Council of Prestonsburg, Kentucky, has witnessed an increase in the use and operation of Moped motor bikes, which are defined in KRS 186.010 (5), as follows:

"Moped" means either a motorized bicycle whose frame design may include one or more horizontal cross-bars supporting a fuel tank so long as it also has pedals, or a motorized bicycle with a step through type frame which may or may not have pedals rated no more than two brake horsepower, a cylinder capacity not exceeding fifty (50) cubic centimeters, and automatic transmission not requiring clutching or shifting by the operator after the drive system is engaged, and capable of a maximum speed of not more than 30 miles per hour"; and

WHEREAS, Kentucky Revised Statutes Chapters 186 thru 189 contain various requirements regarding the use and operation of mopeds, including, but not limited to the following:

- 1. KRS 186.010 (4): The Moped itself cannot be licensed;
2. KRS 186.410 and KRS 189.990 (3): The operator of a Moped must be licensed or face a fine of Twelve to Five Hundred Dollars (\$12.00-\$500.00) and six (6) months in jail;
3. KRS 186.440: The lawful minimum age of a Moped operator is sixteen (16) years;
4. KRS 186.010 (5): The maximum safe speed for mopeds is thirty (30) miles per hour;
5. KRS 189.040 and KRS 189.990 (1): Mopeds are required to have at least one, but not more than two head lamps; and

WHEREAS, due to the hazardous nature of Moped motor vehicles in general, and the increased propensity for serious or fatal injury as the result of the non-usage of helmets or protective eye and head gear while in operation of a Moped; and as a general concern for the care and safety of those persons who operate mopeds upon the streets, alleyways, roadways, parking lots, or highways within the city limits of the City of Prestonsburg, Kentucky.

BE IT ORDAINED BY THE CITY OF PRESTONSBURG, KENTUCKY, that:

SECTION 1: Any person who operates or uses a Moped motor bike, as defined by KRS 186.010 (5), upon the streets, alley ways, roadways, parking lots or highways located within the city limits of the City of Prestonsburg, Kentucky, shall be required to wear an approved eye-protective device, in the manner prescribed by the Secretary of the Transportation Cabinet, pursuant to KRS 189.285 (1) (b), at all times such vehicle is in motion; and shall also be required to wear approved protective head gear in the manner prescribed by the Secretary of the Transportation Cabinet pursuant to KRS 189.285 (2) (c) at all times that the vehicle is in motion.

SECTION 2: Failure to operate a Moped as specified pursuant to Section 1 above, shall result in a fine of \$15.00 for each separate offense.

SECTION 3: This ordinance shall take effect after its passage and upon publication.

Enacted, this the 23rd day of November, 1987.

ANN LATTA, Mayor
Sue Webb, City Clerk

PUBLIC NOTICE

The Floyd County Board of Education has for sale the following school yearbooks:

1985 Yearbooks; 1984 Yearbooks; 1982 Yearbooks; 1981 Yearbooks; 1980 Yearbooks.

The price for each yearbook is \$13.00 and you can purchase them at the Floyd County Board of Education Administration Office in Prestonsburg. Contact Sherry L. Ratliff at 886-2354.

RAY BRACKETT, Superintendent
Floyd County Schools

NOTICE OF BOND RELEASE

In accordance with the provisions of KRS 350, notice is hereby given that H.J. & R. Coal Company, Inc., P.O. Box 3428, Pikeville, Kentucky 41501, intends to apply for bond release on permit number 436-0125, Inc. Number I, II, & III which was last issued on 3/15/85. The application covers an area of approximately 71.9 acres located 2 miles north of Drift in Floyd county.

The permit is approximately 0.2 miles west from St. Rt. 122's junction with Martin Branch Road and located 0.1 miles west of Martin Branch. The latitude is 37° 29' 48". The longitude is 82° 45' 50".

The total bond now in effect for Increment I is \$10,000.00 of which NO BOND is to be included in this application for release.

The total bond now in effect for Increment II is \$68,900.00 of which \$39,100.00 is to be included in this application for release.

The total bond now in effect for Increment III is \$139,000.00 of which \$93,800.00 is to be included in this application for release.

The total bond in effect for the entire permit is \$217,900.00 of which \$132,900.00 is to be included in this application for release.

Reclamation work thusfar performed includes: backfilling, grading, seeding, and mulching completed in May, 1986. Results thusfar achieved include initial growth of vegetation as per the revegetation plan.

Written comments, objection, requests for a conference must be filed with the Director of the Division of Field Services, #2 Hudson Hollow, Frankfort, Kentucky 40601, by date 30 days from the last advertisement.

FLOYD DISTRICT COURT PROBATE DIVISION

IN RE: Estate of Grover Cleveland Shepherd 87P-215

By virtue of a judgment and order of sale of the Floyd District Court rendered at the October 19 term, 1987, in the above styled cause I shall proceed to offer for sale at the Courthouse door in Prestonsburg, Kentucky, to the highest and best bidder, at public auction, on the 4 day of December, 1987, at 10:30 o'clock a.m., same being a day of the regular term of the Floyd Circuit Court, for cash or upon a credit of three (3) months, the following described property, to-wit:

The fee simple title of the descendants, Grover Cleveland Shepherd and Goldie Shepherd to the two following tracts of land.

TRACT II

A certain tract or parcel of land, lying and being on the waters of Saltlick Fork of Right Beaver Creek on Motts Branch, Floyd County, Kentucky, and being the same land conveyed Grover Shepherd and Goldie Shepherd, his wife, from Willie Shepherd and Sis Shepherd, his wife, by deed dated March 6, 1948, recorded in Deed Book 156, page 154 on May 24, 1954, in the Floyd County Clerk's Office, and being more particularly described as follows, viz:

Beginning on Beech tree on north side of branch; thence down the hill to a small Black Gum; thence down the branch; thence up with the branch to Elbert Castle's heirs line; thence across with the line of same across the bottom to a stake; thence from stake down the branch 450 feet to the beech at the beginning, containing 1 1/2 acres, more or less.

TRACT I

A certain tract or parcel of land lying and being on the waters of Right Beaver Creek on Motts Branch, Floyd County, Kentucky and being the same land conveyed Grover Shepherd and Goldie Shepherd, his wife, from M. C. Wright and Nancy Wright, his wife, by deed dated October 2, 1944, recorded in Deed Book 133, page 568 on May 3, 1947, in the Floyd County Clerk's Office, and being more particularly described as follows, viz:

Beginning on beech on the right side of branch, corner to Elbert Castle's heirs; thence with Castle heirs line quartering up the hill to a drain; thence down the hill with the drain to branch; thence up with the edge of branch to a willow on the bank; thence up the branch to near the to beech to Will Shepherd's line; thence up to the beech the beginning, containing 1 1/2 acres, more or less.

This property is being sold on behalf of Otis Shepherd, Administrator of the estate of Grover Cleveland Shepherd to settle the estates of Grover Cleveland Shepherd and Goldie Shepherd and for the heirs of these two parties, all as shown by Affidavits of Descendant, recorded in Deed Book 303, pages 350, 351 and 352, Floyd County Clerk's Office, and for the costs of this action, including costs of advertising of this sale and the fees and commissions for conducting this sale.

For the purchase price the purchaser must execute bond with approved surety or sureties, bearing legal interest from the day of sale until paid and having the force and effect of a judgment with a lien retained upon said property as a further security. Bidders will be prepared to comply with these terms.

Given under my hand, this November 17, 1987.

MARSHALL DAVIDSON, Master Commissioner

NOTICE OF INTENTION TO MINE

Pursuant to Application No. 836-0069, Amend. #3

(1) In accordance with the provisions of KRS 350.055, notice is hereby given that Branham & Baker Coal Co., 328 North Lake Drive, Prestonsburg, Kentucky 41653, has filed an amendment to Permit 836-0069 for a permit for a surface mining operation. The operation will affect a surface disturbance of 346.58 acres, located .75 miles north of Hippo in Floyd county.

(2) The proposed operation is approximately 1.0 mile south from State Route 850 junction with Prater Fork Road and located .1 miles west of Prater Fork of Brush Creek. The latitude is 37 degrees 32' 30". The longitude is 82 degrees 51' 06".

(3) The proposed operation is located on the Martin U.S.G.S. 7 1/2 minute quadrangle map, adding slide areas to mountain top removal operation.

Surface owners are: Tiny Hicks, Branham & Baker Coal Co., Inc., Henry & Adith Morris, Raymond Hicks, Taylor Reffett, Harrison Shepherd, Maurice Allen, Lawrence Howard, Orville Adkins, Elmer Reffett, Carson Reffett, T. L. Reffett Heirs, Wayne Allen Heirs, Madge Casey, Floyd Allen et al., Mont Campbell et al., Murl & Bill Prater, Eugene Howard, Gorman Cooley, Jack Hall, Perry Prater, Gorman Cooley, Donn Chickering, Monroe Vanderpool, Henry Ousley Heirs, Grace Sutherland, Anna Lena Allen, Gladys S. Allen, Clarence Allen, Nelson R. Allen, Alfred G. Allen, Kenneth F. Allen, Volney D. Allen and Hubert Allen.

(4) The application has been filed for public inspection at the Department for Surface Mining Reclamation and Enforcement's Prestonsburg Regional Office, 503 South Lake Drive, Prestonsburg, Ky. 41653. Written comments, objections, and/or requests for a permit conference must be filed with the Director of the Division of Permits, #2 Hudson Hollow, Frankfort, Ky. 40601.

Written comments, objection, requests for a conference must be filed with the Director of the Division of Field Services, #2 Hudson Hollow, Frankfort, Kentucky 40601, by date 30 days from the last advertisement.

NOTICE OF INTENTION TO MINE

Pursuant to Application Number 836-0058 (RV. #4)

In accordance with the provisions of KRS 350.055, notice is hereby given that Dan Cow Mining Company, Inc., P.O. Box 3428, Pikeville, Kentucky 41501, has filed a major revision to an application for a surface coal mining and reclamation operation. The proposed operation disturbs approximately 468.2 surface acres and will underlie an additional 19.28 acres. The operation is located 1 mile southeast of Emma in Floyd county.

The proposed operation is approximately 2 miles northeast from US 23's junction with Daniels Creek Road and located 1/2 mile north of Daniels Creek. The latitude is 37° 37' 25". The longitude is 82° 40' 22". The surface area is owned by Edward & Nanie Burchett, Paul & Ramona Aiken, Jimmie Burchett, Daniels Creek Development Corp., George Monte, Don Sr., Don Jr., & Scott Harkins, Birkey Endicott, Otto Endicott, Lackey Hunter, Georgia M. Osborne, Jacob & Olive Jarvis, John K. Burchett, S.P. Davidson Heirs, Vernon Powers, James W. Hunter, et al., Jarvis Allen, Estill Crace, H.D. Fitzpatrick, et al., Willard Kinzer, Elmer Harless, K.S. Burchett, James L. Hunter.

The proposed operation is located on the Lancer/Harold U.S.G.S. 7 1/2 minute quadrangle map. The operation will use the mountain top removal, contour strip, and auger method of mining. The application also includes a proposed land use change from the forest pre-mining land use to a wildlife habitat post-mining land use.

The application has been filed for public inspection at the Department for Surface Mining Reclamation and Enforcement's Prestonsburg Regional Office, 503 South Lake Drive, Prestonsburg, Kentucky 41653. Written comments, objections, or requests for a permit conference must be filed with the Director of the Division of Permits, #2 Hudson Hollow, U.S. 127 South, Frankfort, Kentucky 40601.

This is the final advertisement of this application; all comments, objections, and/or requests for a permit conference must be received within thirty (30) days of today's date.

FLOYD CIRCUIT COURT

86-CI-017

Witten Construction Company Plaintiff VS: NOTICE OF SALE

Jerry and Ron Construction Company, Inc. Union Carbide Corporation, Linde Division Defendants

By virtue of a judgment and order of sale of the Floyd Circuit Court rendered at the September 10 term, 1987 in the above styled cause I shall proceed to offer for sale at the Courthouse door in Prestonsburg, Kentucky, to the highest and best bidder, at public auction, on the 4 day of December, 1987, at 11:00 o'clock a.m., same being a day of the regular term of the Floyd Circuit Court, for cash or upon a credit of three (3) months, the following described property, to-wit:

That certain tract or parcel of land, lying and being on the waters of Bull Creek, Floyd County, Kentucky, and being the same property conveyed Union Carbide Corporation from Kentucky Welding Supply, Incorporated by deed dated October 15, 1984, recorded in Deed Book 288, page 574 on October 22, 1984, Floyd County Clerk's Office, being more particularly described as follows, viz:

Beginning on the State right-of-way of Kentucky Rt. 80 at a concrete marker marked with the letters POB, approximately 1000 feet south of the Intersection of Kentucky Rt. 80 and U.S. Highway 23, at the corner of Ermel Scotchfield's line on the south side of Kentucky Rt. 80; thence N 39° 45' 38" W 1002.51 feet up the hill with Ermel Scotchfield's line to a blazed maple tree on top of the hill; thence N 42° 18' 15" E, 54.77 feet with the ridge running up Bull Creek to a roof bolt at the line of the Frank DeRossett heirs; thence S 55° 23' 29" E 965.98 feet down the hill with the Frank DeRossett heirs' line to a concrete marker on the right-of-way of Kentucky Rt. 80; thence S 36° 00' 00" W 324.49 feet down Bull Creek with the Kentucky Rt. 80 right-of-way to the beginning point.

The amount of money to be raised by this sale shall be in the principal sum of \$22,528.05 with interest thereon at 12% annually from the 10 day of September, 1987 until satisfied and the costs of this action, including the costs of advertising of this sale and the fees and commissions for conducting this sale.

For the purchase price the purchaser must execute bond with approved surety or sureties, bearing legal interest from the day of sale until paid and having the force and effect of a judgment with a lien retained upon said property as a further security. Bidders will be prepared to comply with these terms.

Given under my hand, this 12 day of November, 1987.

MARSHALL DAVIDSON, Master Commissioner

NOTICE OF PUBLIC SALE

Under the terms of an installment contract dated May 8, 1987, signed by Nick Fairchild, P.O. Box 32, Hi Hat, Ky., 41636, the undersigned will on December 4, 1987 at 11:00 a.m. sell at public auction to the highest bidder for CASH a 1968 Mack truck, Serial Number R685ST1223, at the First Guaranty National Bank, Martin, Kentucky, to satisfy the unpaid balance on the said vehicle. The vehicle may be inspected prior to the sale at the above mentioned premises. The undersigned reserves the right to bid.

FIRST GUARANTY NATIONAL BANK Collection Department Martin, Kentucky

NOTICE OF INTENTION TO MINE

Pursuant to Application No. 836-0179, Amend. #1

(1) In accordance with the provisions of KRS 350.055, notice is hereby given that Branham & Baker Coal Co., 328 North Lake Drive, Prestonsburg, Kentucky 41653, has filed an amendment to an application for a permit for a surface coal mining and reclamation operation of approximately 808.3 acres, and will underlie an additional 2.0 acres for augering, located 1.6 miles northeast of Hippo, in Floyd county.

(2) The proposed operation is approximately 2 miles southeast from Pitts Fork roads junction with KY 850 and located 2 miles east of Pitts Fork. The latitude is 37 degrees 32' 43". The longitude is 82 degrees 50' 30". The surface area is owned by Newberry Pitts, T. L. Reffett Heirs, Elmer Reffett, Peachie Pitts, Mary Margaret Hamilton Baldrige, Lacy and Edna Bailey, Thelma Frasure, Hubert Allen, Tina Hicks, Mont Campbell et al., Donn Chickering, Orville Adkins, Murl Prater and Bill Prater, Gorman Cooley, Dorlen Cooley, Susie Adkins Heirs, Billy Bellamy, Cleffie Prater (widow), Billy Allen, Curtis Conn, Freddie Mullins, Freddie and Letha Lois Mullins, Vella Jo Meade Hall, Rex Cooley and Fannie Cooley, Gladys S. Allen, Nelson R. Allen, Alfred G. Allen, Kenneth F. Allen, Volney D. Allen, Gorman and Edna Cooley, Shade Pitts, Billy Reffett, Jim Doc Ratliff and Heirs, Branham & Baker Coal Co., Mary Ratliff, Dewey Frasure, David Smith, J. T. and Anna Lee Thornsby, Phyllis and Kenneth Reffett, George Thornsby, Newberry Pitts and George Thornsby, Mont Ousley Heirs, Taylor Prater Heirs, John Paul Pitts, Edward Shepherd, Oscar Ousley, Glenn Hurd, and Kedrick Blevins.

(3) The proposed operation is located on the Martin U.S.G.S. 7 1/2 minute quadrangle map. The operation will use contour, mountaintop area and auger methods of mining. The application includes a proposed land use change from forest land pre-mining land use to a hay/pasture land postmining land use. An A.O.C. variance is also being requested.

(4) The application has been filed for public inspection at the Department for Surface Mining Reclamation & Enforcement's Prestonsburg Regional Office, 503 South Lake Drive, Prestonsburg, Ky. 41653.

Written comments, objections and/or requests for a permit conference must be filed with the Director of the Division of Permits, Department for Surface Mining Reclamation & Enforcement, #2 Hudson Hollow, Frankfort, Ky. 40601.

FLOYD CIRCUIT COURT

87-CI-018

The Bank Josephine Plaintiff VS: NOTICE OF SALE

Truman Smith and Charlene Smith ... Defendants

By virtue of a judgment and order of sale of the Floyd Circuit Court rendered at the November 3, term, 1987 in the above styled cause I shall proceed to offer for sale at the Courthouse door in Prestonsburg, Kentucky, to the highest and best bidder, at public auction, on the 11 day of December, 1987, at 10:00 o'clock a.m., same being a day of the regular term of the Floyd Circuit Court, for cash or upon a credit of sixty (60) days, the following described property, to-wit:

A certain tract or parcel of land, lying and being in Floyd County, Kentucky, and being a part of the same property conveyed to Floyd County Urban Renewal and Community Development Agency, by deed dated November 7, 1979, recorded in Deed Book 243, page 450, Floyd County Clerk's Office, being more particularly described as follows:

Lot No. 15 shown on a plat of the City of Wheelwright prepared by Richard E. Martin and recorded in Map File No. 348A in the office of the Floyd County Clerk.

This is that same tract or parcel of land conveyed to Truman Smith and Charlene Smith by deed of conveyance dated February 20, 1981, recorded in Deed Book 254, page 96, Floyd County Clerk's Office.

The amount of money to be raised by this sale shall be in the principal sum of \$20,783.81 with interest thereon at 8.125% annually from the 30 day of October, 1987 until satisfied and the costs of this action, including costs of advertising of this sale and the fees and commissions for conducting this sale.

For the purchase price the purchaser must execute bond with approved surety or sureties, bearing legal interest from the day of sale until paid and having the force and effect of a judgment with a lien retained upon said property as a further security. Bidders will be prepared to comply with these terms.

Given under my hand, this 23 day of November, 1987.

MARSHALL DAVIDSON, Master Commissioner

NOTICE OF PUBLIC SALE

A public sale will be held by The Bank Josephine on the 3rd day of December, 1987 at The Bank Josephine's Harold Branch, U.S. 23 South. Time of sale: 10:00 a.m. Sale is for the purpose of disposing of a 1976 Mack DM800 coal truck S/N DM815X3534, to satisfy a commercial loan agreement dated the 28th day of May, 1986.

The Bank Josephine reserves the right to bid. Terms of sale: \*CASH\* THE BANK JOSEPHINE Collections Department Marvin Kiser

FLOYD CIRCUIT COURT

86-CI-691

The Bank Josephine, Prestonsburg, Kentucky Plaintiff VS: NOTICE OF SALE

Walker R. Newsome and Deborah S. Newsome Defendants

By virtue of a judgment and order of sale of the Floyd Circuit Court rendered at the September 30, and November 3, term, 1987, in the above styled cause I shall proceed to offer for sale at the Courthouse door in Prestonsburg, Kentucky, to the highest and best bidder, at public auction, on the 4 day of December, 1987, at 11:30 o'clock a.m., same being a day of the regular term of the Floyd Circuit Court, for cash or upon a credit of sixty (60) days, the following described property, to-wit:

That certain tract or parcel of land, lying and being on the waters of Big Mud Creek in Floyd County, Kentucky, and being the same property conveyed Walker Robert Newsome and Deborah S. Newsome from Larry D. Shepherd and Barbara Faye Shepherd by deed dated May 1, 1978, recorded in Deed Book 234, page 292, Floyd County Clerk's Office, being more particularly described as follows:

The boundary of land starting at Walker Tackett's Bridge running with black top road Route 979 down road to a stake (iron stake) beside the highway, thence across the bottom to a locus tree to another line stake at edge of the creek and following the creek to the above mentioned starting point, (Walker Tackett's line) the bridge.

The amount of money to be raised by this sale shall be in the principal sum of \$35,295.22 with interest thereon at 8.80% annually from the 30 day of October, 1987 until satisfied and the costs of this action, including costs of advertising of this sale and the fees and commissions for conducting this sale.

For the purchase price the purchaser must execute bond with approved surety or sureties, bearing legal interest from the day of sale until paid and having the force and effect of a judgment with a lien retained upon said property as a further security. Bidders will be prepared to comply with these terms.

Given under my hand, this 16 day of November, 1987.

MARSHALL DAVIDSON, Master Commissioner

FLOYD CIRCUIT COURT

86-CI-871

The First Guaranty National Bank Plaintiff VS: NOTICE OF SALE

Bobby Terry Defendant

By virtue of a judgment and order of sale of the Floyd Circuit Court rendered at the January 28 and November 4 term, 1987 in the above styled cause I shall proceed to offer for sale at the Courthouse door in Prestonsburg, Kentucky, to the highest and best bidder, at public auction, on the 4 day of December, 1987, at 10:00 o'clock a.m., same being a day of the regular term of the Floyd Circuit Court, for cash or upon a credit of three (3) months, the following described property, to-wit:

Being Lot #296 in the town of Wheelwright on Otter Creek of Left Beaver Creek, as recorded by map or plat in file #348 in the office of the Floyd County Clerk, based on a survey by Richard E. Martin, Engineer.

Being the same property conveyed to Bobby Terry from E. H. Terry and Rosetta Terry, by deed bearing date October 28, 1985, recorded in Deed Book 295, page 533 in the Floyd County Clerk's Office.

The amount of money to be raised by this sale shall be in the principal sum of \$12,682.08 with interest thereon at 12% annually from the 17 day of April, 1987 until satisfied and the costs of this action, including the costs of advertising of this sale and the fees and commissions for conducting this sale.

For the purchase price the purchaser must execute bond with approved surety or sureties, bearing legal interest from the day of sale until paid and having the force and effect of a judgment with a lien retained upon said property as a further security. Bidders will be prepared to comply with these terms.

Given under my hand, this 11 day of November, 1987.

MARSHALL DAVIDSON, Master Commissioner

ADVERTISEMENT FOR BIDS

The Floyd County Board of Education will accept sealed bids for a service vehicle for the Transportation Department.

- Required specifications are as listed:
3/4 or one (1) ton chassis
Heavy duty spring package
Dual gas tanks
5 speed man over drive transmission
300 cid engine or equivalent
Power steering
Power brakes
4 wheel drive with 2 speed transfer case

- Air-conditioner
AM/FM radio, clock and tachometer
Heavy duty cooling package
All-terrain radial tires 16"
Maintenance free battery
75 amp or greater alternator
Heavy duty shocks
Manual locking front hubs
Gauges required-no lights acceptable as indicators
2 outside mirrors
Sealed bids will be accepted until: 7:00 p.m., December 2, 1987.

The Board of Education reserves the right to accept or reject and/or all bids. RAY BRACKETT, Superintendent
Floyd County Schools

PUBLIC NOTICE

An application for a place of entertainment license has been filed by Curtis Tackett, of Box #472, McDowell, Ky. The nature of the business will be beer by the drink, pool table, juke box, video games.

The County Attorney's Office is required to file a written report to the County Judge Executive's office reflecting if the person applying is "not of good moral character or who will not, in the judgment of the Court, (County Judge Executive) obey the laws of the state in the carrying on of the business."

Any interested citizen having information relative to said applicant's lack of "good moral character" or willingness to obey the laws of the state in the carrying on of the business is requested to file the same in writing, with the County Attorney's office. Said written information shall be signed, dated, and reflect the current address of said citizen, and must be delivered to the County Attorney's office no later than the 16th day of December, 1987.

DAVID A. BARBER
Floyd County Attorney

11-25-21.

NOTICE OF PUBLIC SALE

A public sale will be held by The Bank Josephine on the 4th day of December, 1987 at Conley Fork at Spurlock Creek, Prestonsburg, Ky. 41653. Time of sale: 10:00 a.m. Sale is for the purpose of disposing of a 1979 Governor M/H 12x60 Serial Number #0104, to satisfy a installment loan contract and security agreement dated the 30th day of August, 1985.

The Bank Josephine reserves the right to bid. Terms of sale: \*CASH\* SAM HUFFMAN I/L Collection Dept.

11-18-31.

NOTICE OF PUBLIC SALE

Under the terms of a Consumer Security Agreement dated June 14, 1985, signed by David W. Blair and Robin Blair, the undersigned will on December 10, 1987 at 9:30 a.m. sell at public auction to the highest bidder for cash as is, where is, a 1984 Scott, 12x64 mobile home, Serial #26884797 at Hylton Homes, Ivel, Kentucky, to satisfy the unpaid balance on the said mobile home. The buyer is responsible for all taxes and transfer fees. The mobile home may be inspected prior to the sale at the above mentioned premises. The undersigned reserves the right to bid.

PIKEVILLE NATIONAL BANK Collection Department Pikeville, Ky.

11-25-21.

FLOYD DISTRICT COURT PROBATE DIVISION

Action No. 87-P-038

IN RE: Estate of Claude Wallen, Deceased

NOTICE OF SALE

By virtue of order of the Floyd District Court, Probate Division, entered herein on November 16, 1987, the Executor of the Estate of Claude Wallen, deceased, shall proceed to offer for sale, at the courthouse door in Prestonsburg, Floyd County, Kentucky, to the best bidder at public auction on the 17th day of December, 1987, at the hour of 10:00 a.m., or thereabout, the following described property of the Estate of Claude Wallen, Deceased, located in Floyd County, Kentucky, which property is being sold to satisfy unpaid debts, to-wit:

Any and all personal property of the Estate of Claude Wallen, Deceased, including, but not limited to, the 12x60 Namco Mobile Home, Serial No. 4992.

For the purchase price of the above described property, purchaser or purchasers must execute bond with approved surety or sureties bearing legal interest from the date of sale until paid, and having the full force and effect of a judgment, or purchaser may pay cash. Bidders will have to comply promptly with these terms.

Charles Wallen, Jr. Donald Wallen and all beneficiaries of the Estate of Claude Wallen, reserve the right to bid at said sale.

CHARLES WALLEN, Executor of the Estate of Claude Wallen

12-2-21.

Jane Austin Spool, To Air Sun. On KET





**SACRED TO  
THE MEMORY OF  
MY BROTHER  
EDGAR PRESTON STEPHENS**  
14 October 1914  
7 December 1983

First Lieutenant Edgar Preston Stephens was born in a log cabin on the Caney Fork of Middle Creek, Floyd County, Kentucky. He entered the Kentucky Military Institute in 1927 and was graduated in the Class of 1933. He then took his degree at the University of Kentucky in 1938, at which time he was commissioned in the 399th Infantry ORC Regiment, attached to the 10th U.S. Infantry Regiment, at Fort Thomas, Kentucky. As a member of the Organized Reserve Corps, he served with distinction. Edgar was a bold, assertive champion on the tennis courts at KMI for three years. After college he could challenge most players in Prestonsburg. He made many friends in both childhood and adult life. Unfortunately, my brother probably did not know how much I loved him; how much I thought of him after our many years of war and separation. It was a notable tragic circumstance, which in early life induced the creeping disease that sent him to an early death. I shall always miss his presence and mourn his loss; but his spirit is with me. While his ground rests above him, a memorial awaits for erection in the future—a small tribute for a most worthy gentleman and brother.

JAMES DARWIN STEPHENS  
LTC USA-Ret  
"In memoria" forever.

11-25-87

## Toys Can Be Danger To Eyes

The Kentucky Society to Prevent Blindness urges all of Santa's helpers to check their lists twice for toys that could be a hazard to children's eyes. Most eye injuries from toys can be avoided, the Society says, by selecting toys and games more carefully and teaching youngsters how to use toys safely.

No one wants to play the part of Scrooge during the holidays but children's toys were responsible for more than 6,000 eye injuries last year in children under 15, according to the Society.

"The best way to avoid toys that are dangerous to the eyes is to think through the purchase first," says Dr. Martin Ehrenberg, the Society's medical advisor. "We buy toys on impulse and think about the consequences later."

Following the age labeled on a toy is no guarantee that it will be safe for your child. Toys designed for one purpose may be used for another purpose by an imaginative youngster, or a younger sibling may play with an older child's toy.

It is important to consider a child's temperament and developmental stage before selecting toys. At the same time, parents must be diligent about checking the toys that relatives and friends buy for a child.

The Society offers this holiday checklist for eye safety:

Avoid projectile toys such as dart guns, BB guns, slingshots, and bows and arrows, responsible for a major portion of eye injuries from toys.

Check for sharp, exposed edges, points, nails, screws and pins.

Check for loose parts that can become unattached, exposing sharp metal or plastic.

Avoid toys that shatter or break easily.

Examine dolls, stuffed animals and other soft toys for rigid interior frames that can poke through the outside covering.

Avoid inexpensive novelty sunglasses that can break and lacerate the eyes.

Inspect old toys for damage or defects.

Recognizing eye injuries in children can also prevent long-term damage to eyesight, Dr. Ehrenberg said. A simple black eye may conceal other damage and lead to traumatic glaucoma or cataracts years later.

If a child displays any of the following symptoms, it is time to seek medical attention—Obvious pain and vision difficulties. Cut or torn eyelid; blood in the clear portion of the eye. One eye that protrudes; abnormal pupil size or shape. Something on the eye or under the eyelid that cannot be removed easily.

For more information on protecting children's eyes, send a self-addressed, stamped, business-size envelope to: Kentucky Society to Prevent Blindness, 727 Starks Bldg., Louisville, Ky. 40202.

The Society, dedicated to preserving sight and preventing blindness, wishes everyone a clear and bright holiday season.

The insured unemployment decreased 18.4 percent in April, as declines occurred in all the major industrial divisions.

## Food Stamp Review Catching Mistakes

A year-old project of the Cabinet for Human Resources is rapidly proving its worth in terms of reducing errors in Kentucky's public assistance programs and saving tax dollars.

Project CORE (Co-Operative Review of Eligibility) began in November 1986 as a joint effort of the cabinet's Department for Social Insurance, which administers the federal food stamp program in Kentucky, and the Office of the Inspector General, which handles special investigations, including welfare fraud, for the cabinet.

Social Insurance Commissioner Mike Robinson said the program is designed to catch both mistakes and misinformation on applications for food stamps and Aid to Families with Dependent Children (AFDC) before the benefits have been paid.

"If an eligibility caseworker finds an inconsistency or possible fraud during the preliminary investigation of a client's application, an investigator from the Inspector General's office is contacted immediately," said Robinson. "A decision is then made on whether or not an investigation is warranted, and the appropriate action is taken. Sometimes, it's just an honest mistake."

"By catching mistakes before the benefits are issued, we reduce the department's food stamp and AFDC error rate," the commissioner said. "If the error rate stays below a federally mandated level, the state avoids sanctions

which reduce the amount of federal funds received for these problems."

During Project CORE's first year of operation in Fayette county, the effort has prevented more than \$135,000 in erroneous benefits from being issued, according to Inspector General William Gardner.

"There is one investigator working part-time for the program in the county," said Gardner. "He investigated 200 cases last year and saved an average of \$23.66 in benefits for every dollar spent on the investigations."

The project was such a success in Fayette county that an investigator was selected to work part-time on cases that come through one of three Social Insurance offices in Jefferson county, said Gardner.

"During the first two months of operation in Louisville, the investigation of 21 cases stopped more than \$23,000 in benefits from being sent out mistakenly," he reported. "When funds are made available, the program will be expanded to all of the state's regional offices. Then, the benefits saved will be even more impressive."

The investigations also produce secondary savings, said Robinson.

"If word is getting around that applications with erroneous information are being investigated, it becomes a deterrent to that kind of activity," said the commissioner.

"However, conducting fraud investigations isn't the primary purpose of the project," said Robinson. "Our main goal is to catch erroneous benefits before they are sent out and to insure that people who deserve benefits get them."

## Safety Tips Offered On Boosting Battery

You're late for work, the temperature is freezing, you can't find your gloves and the car won't start. You lose your temper—but you save your eyesight because you know the correct way to jump-start a dead battery.

The Kentucky Society to Prevent Blindness reports that battery-related accidents are a leading cause of serious eye injuries. Batteries can produce explosive gases. If these gases are accidentally ignited by a spark or open flame, the explosion could send battery fragments and acid into the eyes. The result can be severe eye damage and vision impairment. According to the Consumer Product Safety Commission, over 8,000 battery-related eye injuries occur each year.

KSPB suggests these safety precautions: Wear goggles when working with car batteries; keep sparks, flames and cigarettes away from batteries. Don't lean over batteries during jump-starting.

Before attempting a jump-start, the Society says: Consult the owner's manual for instructions. Make sure the cars are not touching and the emergency brakes are set. Make sure the ignitions of both vehicles are off and both are in neutral or park. Check voltage of both batteries to make sure they are the same.

To jump-start: Clamp one cable to the positive terminal of the dead battery. Connect the other end of this cable to the positive terminal of the good battery. Clamp the second cable to the negative terminal of good battery. Connect the other end of this cable to the frame or any non-painted metallic surface, such as the engine block of the disabled car, away from the battery. Stand back from both vehicles. Start car with the good battery first; start the disabled car.

Should an accident occur and battery acid gets into the eyes, immediately flush them with water for at least 15 minutes. Seek emergency medical assistance.

When choosing battery cables, the Society recommends they be at least 12 feet in length, well insulated heavy gauge wire, have sharp and clean alligator clips, and be color-coded to avoid wrong connections.

The Society has these jump-start recommendations graphically listed on a bright yellow vinyl sticker. The sticker can be affixed to any clean, dry surface under the hood or kept inside a car's glove compartment.

For a copy, send 25 cents and a self-addressed, stamped, business-size envelope to: Kentucky Society to Prevent Blindness, 727 Starks Building, Louisville, Ky. 40202.

The Society also offers an eight-minute audio-visual kit on battery safety entitled "Out of Sight, Out of Mind." This kit may be purchased or borrowed.

### Correction Listed

Sharon Johnson is 24 not 34 as listed in last week's edition of The Times. Miss Johnson and Mr. Carl Patton recently obtained their marriage license.

### WINTER SPECIAL!

Just in time for those cold winter days ahead. Check out this beautiful, spacious, 3-bedroom, 1988 70x14 Clayton Home with features such as fireplace with blower, utility room, large bedrooms, separate dining room, vaulted ceiling, two full baths. Furnished and set up complete on your location for as little as \$175.40 per month!

Ask For Joe, Today!

**Clayton HOMES**  
We Build Dreams  
(606) 478-9246 • U.S. 23, Harold, Ky.

## SINGLE PARENTS AND HOMEMAKERS

### Feeling Trapped...

- Are you unable to support yourself and your family?
- Do you want a better, more secure future for yourself?

### We Can Help...

**SINGLE PARENT AND HOMEMAKER CAREER DEVELOPMENT PROGRAM AT PRESTONSBURG COMMUNITY COLLEGE**

### For Information Contact...

SINGLE PARENT/HOMEMAKER CAREER DEVELOPMENT PROGRAM  
PRESTONSBURG COMMUNITY COLLEGE  
HC 69 BOX 230  
PRESTONSBURG, KY. 41653

11-25-87

**We Buy Gold & Silver**  
**THE HOCK SHOP**  
Court Street, Prestonsburg  
11-25-21-pd.



**GARTH VOCATIONAL**

**UNDERGROUND & SURFACE MINING CLASS**

AT THE  
**Garth Vocational School**  
Martin, Ky.  
**Beginning Dec. 7 at 5 p.m.**

ANYONE INTERESTED, CONTACT MIKE FITZPATRICK  
**285-3088 or 285-9861**



**LEXINGTON SHOPPERS' BONUS**

Spend a great day shopping! Then... treat yourself to a shoppers' bonus. The **SPRINGS INN** invites you to stay overnight at the special **SHOPPERS' RATE OF \$19<sup>97</sup>**.

\* Reservations necessary. When you call you must say you want the **SHOPPERS' BONUS PACKAGE**.  
\* Per person based on double occupancy (Offer good thru 12/30/87)

*The Best of Kentucky!*  
**The Springs Inn**  
2020 Harrodsburg Rd. Lexington, Ky. 40503  
Toll Free In KY: 800-432-0775

## Sound Systems

From  
**KENWOOD**  
And  
**MIKE'S B&W**

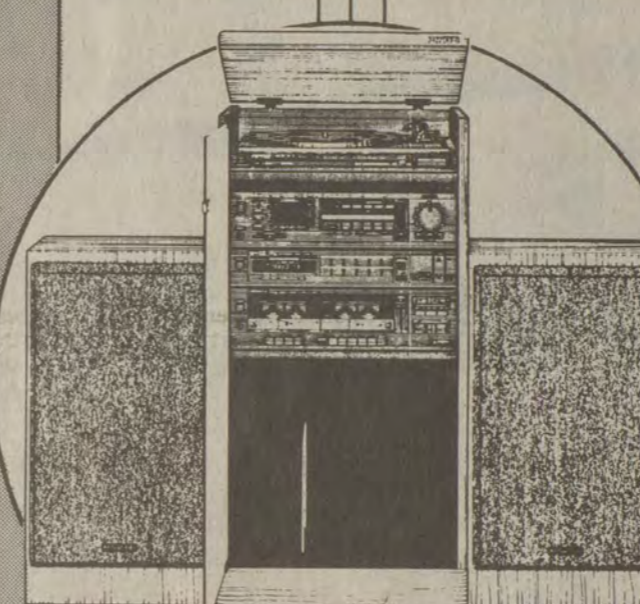

**Spectrum 36B**

100 watts per channel • 7-band graphic equalizer • 16-station random FM/AM tuner • double cassette deck • belt-drive turntable • cabinet • 12-inch 3-way speakers  
**SUGGESTED RETAIL \$899**  
**SAVE \$200**

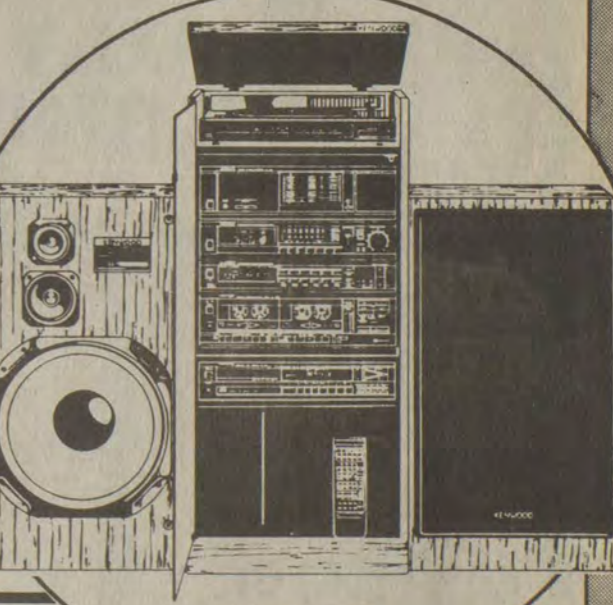

**Spectrum 66**

7-band graphic equalizer • 125 watts per channel with remote • tuner • 16 pre-set stations • double cassette • direct drive turntable • compact disc player • cabinet • 15-inch 3-way speakers  
**SUGGESTED RETAIL \$1399**  
**SAVE \$300**

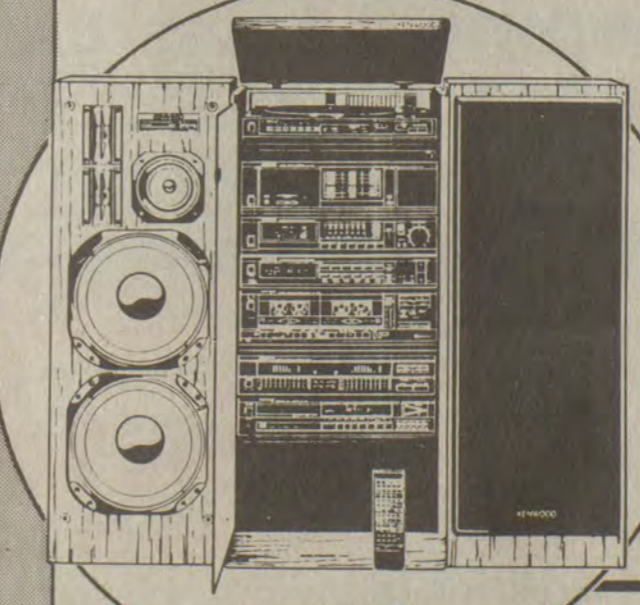

**Spectrum 86**

9-band equalizer with spectrum analyzer • 150 watts per channel • full function remote control • 20-station tuner • double auto-reverse cassette deck • direct drive turntable • linear tracking turntable • compact disc player • cabinet • 12-inch 4-way speakers  
**SUGGESTED RETAIL \$1999**  
**SAVE \$300**

# MIKE'S B&W TV

Store Hours: 9-5, Mon.-Sat.  
North Lake Drive, Prestonsburg • 886-9682



your new

# HECKS

...changing for you!

CHRISTMAS HOURS:  
Sunday 10-7  
Monday-Saturday  
9-10

No Sale Is  
Ever Final  
Until You  
Say It's Final.  
If You're Not Happy,  
We're Not Happy!

SEASONAL MERCHANDISE SORRY, NO RAINCHECKS

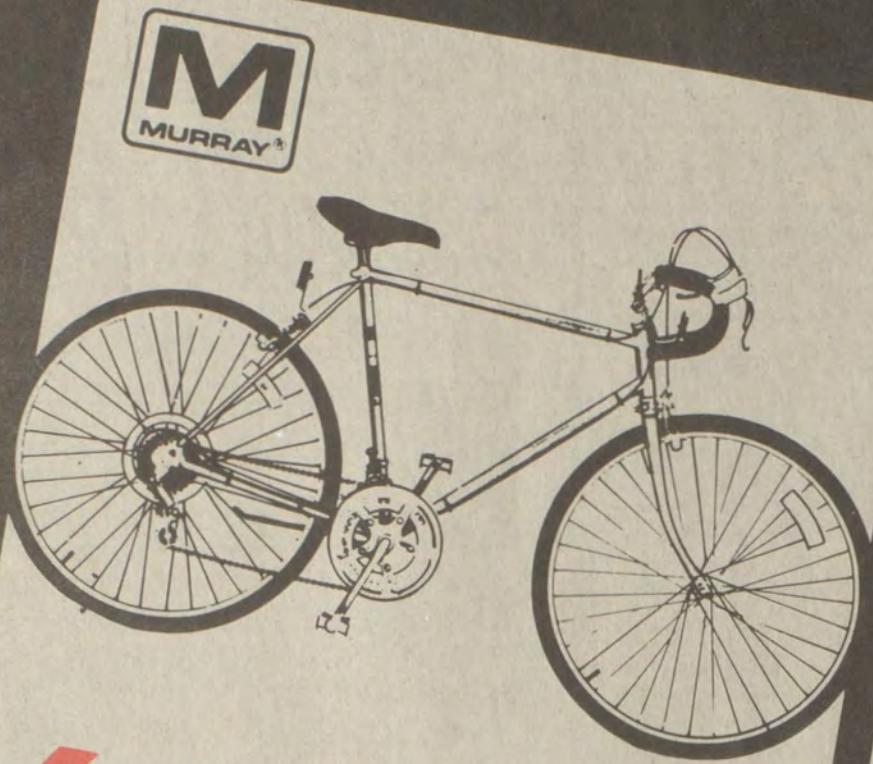

**64.99** Regular 79.99

26" Mens Murray® Phoenix  
10-Speed Bike

26" silver blue lug frame. Foam cushion grips.  
Caliper brakes. Murray® signature saddle.

# 2 DAY CHRISTMAS SALE

PRICES IN EFFECT  
WEDNESDAY, DEC. 2nd Thru  
SATURDAY, DECEMBER 5th  
ONLY!

HECKS, 1987

TAKE AN  
ADDITIONAL  
**30% Off**

PREVIOUSLY MARKED DOWN  
CLOTHING ITEMS.

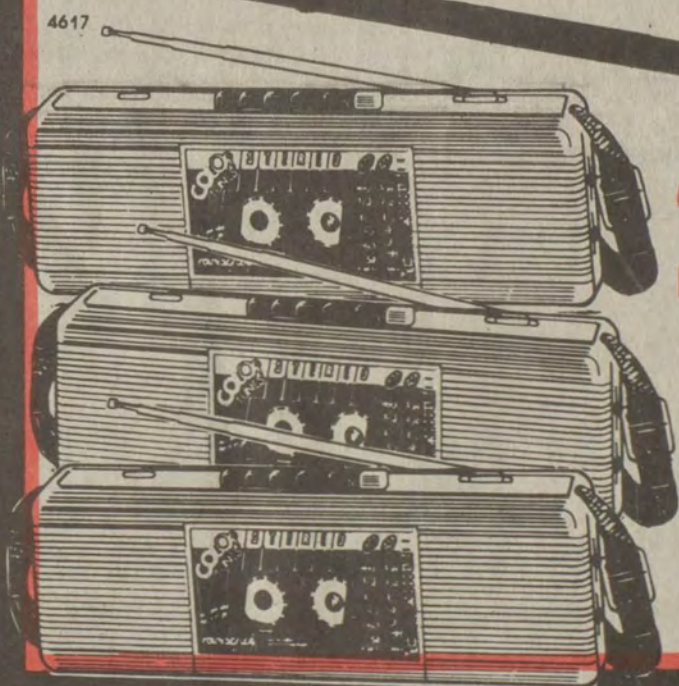

**29.96**

Soundesign®  
Portable AM/FM  
Stereo Recorder

Portable AM/FM stereo radio/cassette  
recorder. Features built-in condenser  
microphone, auto tape stop and  
shoulder strap. Comes in black, blue  
and white.

**88¢**

Regular 1.19

Angel  
Soft  
4 Roll  
Bath  
Tissue

**22.99**

Regular 37.99

Academy®  
Sleeping  
Bag

**25%  
Off**

HECKS Regular Price

2, 3 or 5 Qt.  
Corning®  
Spice of Life  
Casserole  
or 6 Cup  
Tea Pot

**\$99**

Regular 139.00

5 Piece  
Dining  
Set

1.49 Reg.  
Price  
1.32 Ad  
Price  
- .50 Mfr's.  
Rebate

**82¢** After  
Rebate

S.T.P.  
Oil  
Treatment

**25%  
Off**

HECKS Regular Price

All  
Open  
Stock  
Glassware

**78¢**

Regular 1.09

Valvoline  
10W-30  
or  
10W-40  
Motor  
Oil

**2.97**

Regular 3.64

125 Ounce  
Dutch  
Detergent

**1.59**

Regular 1.95

Clorox  
2  
Bleach

**3.99**

Regular 6.99

6-V  
Commander  
Lantern  
with  
Battery

**25%  
Off**

HECKS Regular Price

2 Quart  
Covered  
Casserole  
or Pyrex®  
Clear  
Advantage  
Bakeware

**1.44**

Regular 2.19

Planters  
Microwave  
Popcorn  
Original  
or  
Butter



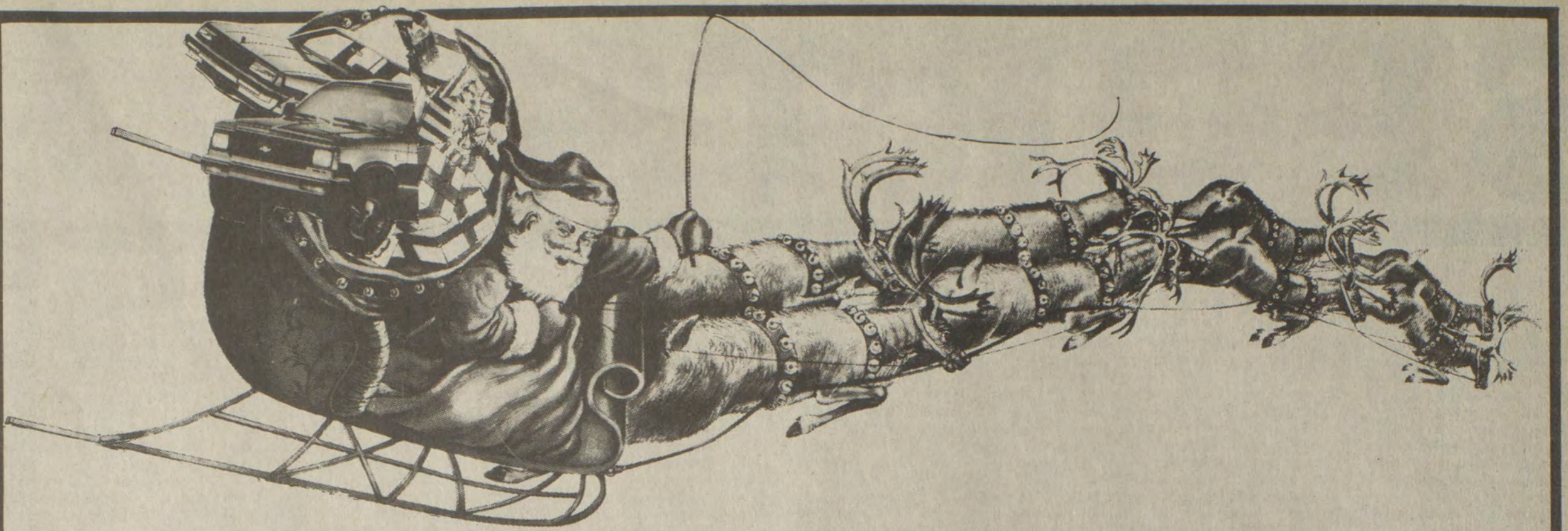

# Hey Eastern Kentucky! It's Christmas Time at Johnson Motor Sales

Come to Johnson Motor Sales in Pikeville  
Today and purchase a new car or truck with

## No Money Down,

*with approved credit*

*That's right, drive away in a new car or truck  
of your choice and your first payment isn't  
due until 1988.*

### Save Your Cash For Christmas Shopping

*That's our way of saying Merry Christmas  
in a big way!*

*We are going to sell 100 new cars and trucks  
for the month of December, so be sure to take  
advantage of these tremendous savings and  
bargains.*

*Hurry on down to  
Johnson Motor Sales  
while selections are good.*

*Malcom Layne and Jimmy Jo Amick promise  
that nobody, but nobody, will make you a  
better deal on a new car or truck than  
Johnson Motors in Pikeville, Kentucky.*



Buick LeSabre's

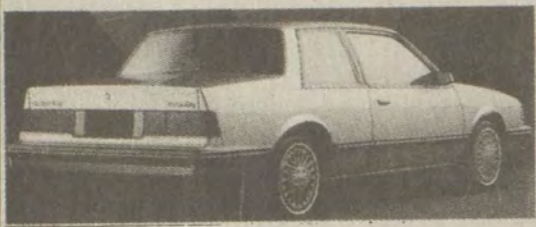

Celebrity Coupe



S-10 Blazer



Buick Electra



1988 S-10 Pick-Up  
Payments as Low as  
**\$158.56** a month



1988 Sprint 4-Door Hatchback Sedan  
Payments as low as  
**\$129.68** a month

*Serving Eastern Kentucky  
since 1929.*

## Johnson Motor Sales Co., Inc.

Your Chevrolet, Buick, Olds, Chevrolet Truck Dealer  
Pikeville, Kentucky

(606) 432-5551



Chevrolet



Buick



Olds

\* Based on 60 Month Financing



# SPORTS

By  
Alton Huff

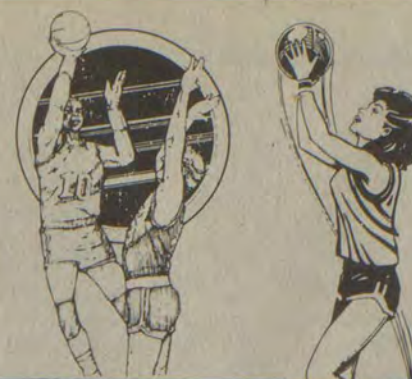

## Talented Bobcats Need Help At Point Guard Spot

What does Craynor Slone do for an encore? That, along with who will fill their point guard needs may be the two biggest mysteries surrounding the Betsy Layne Bobcats.

Slone, in his first season as the Bobcats head coach, captured a conference title, a pre-season tournament championship, and took Betsy Layne to the regional tournament.

All of that came in what was supposed to be a rebuilding season.

With a new coach and new players, the Bobcats weren't considered as one of the 15th region's stronger teams. The Bobcats weren't even considered as one of the 58th district's top teams, but in 1986-87 Betsy Layne proved to be the ultimate surprise team.

"We sneaked up on some people last year," assistant coach Keith Henry said, reflecting on last season. "But we won't be able to do that this year, because most people expect us to be a good team."

Betsy Layne enjoyed an 18-12 performance a season ago. Some opponents and supporters agree that the Bobcat squad was an over-achiever. Craynor Slone doesn't think so.

"That ball club last year was a lot better than a lot of people thought it was," Slone said. "That ball club was underrated."

The Bobcats of 1986-87 recorded unexpected victories over regional power Virgie, and took Paintsville to the limit twice, just to name a couple of their many accomplishments.

But last year is gone, and so are the players. Or at least some of them are. "The Bobcats lost three starters, in-

cluding their two top scorers and their leading rebounder. Talent does return, though.

Betsy Layne returns two starters, Todd Sturgill and Duran Newsome, and another player, Sam Stewart, that saw considerable varsity action last year.

Sturgill, a 6'2" senior, scored over 11 points per game a season ago and hauled down enough rebounds to finish second on the team.

He will start at one forward position.

Duran Newsome represents Betsy Layne's top returning scorer, 12 a game, and is the Bobcats' best outside shooter.

Already this year Newsome has established himself as Betsy Layne's number one scorer, tossing 27 points in two panorama contests. Newsome, 5'11", plays the second guard for the Bobcats.

Betsy Layne has been rated as high as fifth in 15th region pre-season polls. Sturgill and Newsome are two reasons, but Sam Stewart may be the biggest reason.

At six-foot-five, Stewart is Betsy Layne's biggest player, but his size isn't the only reason why the sophomore center is considered as an important cog in the Bobcats' basketball wheel.

Stewart, one of the first Bobcats off the bench last year, developed into one of the top freshman in the region, and everyone in Betsy Layne expects him to enjoy a strong second season.

As a freshman Stewart scored over three points a game. Most of his offensive production came late in the season and is expected to increase this year.

Stewart also is Betsy Layne's only player with shot blocking defensive capabilities on the inside while possess-

ing the talent to control the boards on both ends.

Craynor Slone is quick to commend his sophomore's abilities, but just as quickly he will remind everyone that Sam Stewart is still a sophomore. "You don't really know about them (sophomores)," Slone said. "You can't ever tell how they're going to respond."

The Bobcats, according to Slone, have a prospective strong trio of experienced players back, but they play five-on-five.

"Those three are pretty solid players. The problem is that we need to step up and fill the other two spots on the floor," Slone said.

Another problem is that Betsy Layne's experience kind of runs short after those first three players.

"Those, along with Matt Conn, are

about the only players we've got back with any experience," Slone continued. "Matt played some last year, but after those four, we don't have anybody with any experience."

One position that inherits one of those inexperienced players is the point guard slot, an important position in the Bobcats' scheme of things.

"Nobody has come forth and said that the position is theirs. One day one player will look good then the next day somebody else will, but nobody has been consistent there," Slone related. "If we're going to be a good team somebody will have to take over that position and handle the ball for us."

Of those currently battling for the position, Barry Hamilton appears to be the front runner now. The 5'10" junior served as Betsy Layne's starting point

guard Saturday night against Morgan County.

Kevin Spurlock, a 6'1" sophomore, is another likely candidate, but he starts at a forward position. John Blackburn, regarded as the quickest player on the team, is also expected to get an opportunity to play the position. Blackburn is a transfer from Pikeville.

If the Bobcats settle their point guard mystery, they could develop into one of the top teams in the 15th region. At least most people think so.

"We'll probably be a pretty good team at the end of the year, but I don't think we'll be as good at the beginning of the season as everyone thinks we will," Slone said.

"One day we will look good in practice then the next day we will look like we're confused and disorganized. I just don't

know what to expect."

But sitting pretty in March is better than looking good in December.

"That's what you hope for," the coach said. "You want to look good all the time but more so at the end of the season. Actually, I would be worried if we did look good now."

In two panorama contests, the Bobcats have lost by seven points to Johnson Central and defeated Morgan County by 22 points.

Betsy Layne, looking good or not, opens their season for real tonight against Prestonsburg in the Floyd County Conference's Pre-season Tournament.

Last year the Bobcats introduced themselves to their rebuilding season by capturing the tournament's top prize.

## Shannon, Hall Propel McDowell To 3-0 Start

Lenny Hall sat on the bottom bleacher, looking on as the McDowell junior varsity team played Jackson County, and put the current Daredevil basketball situation in perspective.

"I remember when I was a freshman," Hall recalled. "We won our first two games. Then we didn't win much the rest of the year. I hope that doesn't happen this year."

Hall, a senior forward for the Daredevils, has suffered from sub-par seasons during his four years at McDowell.

But so far this season, his last as a Daredevil, Hall and his teammates have enjoyed a perfect season. They won their first two games of the season, and optimism has begun to resurface throughout the McDowell basketball community.

Hall, though, reserved his optimism. At least until Jackson County was taken care of.

With the help of Dickie Joe Shannon and the rest of the Daredevil force, Lenny Hall took care of business and the Jackson County Generals.

Shannon, rated as one of the region's top guards, tossed in 16 points, and Lenny Hall added 15 as McDowell defeated Lee County, 61-56, in overtime Saturday evening at McDowell.

In their first three games, Shannon and Hall have led the Daredevils to victory, but their effort required some help from the bench force.

With both teams struggling offensively in the overtime period, Mark Hall, a reserve, came to the Daredevils' rescue.

With McDowell leading by two points and the ball belonging to Jackson County, Hall stole an inbounds pass and scored to put the Daredevils up 56-52.

His first steal came with 1:14 remaining in the overtime period. Five seconds later Hall scored his second basket of the extra period, once again after he made a steal.

Less than half a minute later the 6'3" sophomore transfer student hit the front end of a bonus free throw opportunity to ice the game for McDowell.

"They played in the JV and the varsity game and did a good job in both," Daredevil coach Johnnie Ray Turner said of Mark Hall and sophomore center Keith Shelton. "They came in off the bench and made some big plays for us."

Mark Hall scored five points, all in overtime, and Shelton added four points to McDowell's winning effort.

Henry Webb, a junior guard, tossed in 11 points to finish as the Daredevils' third leading scorer.

The Daredevils, who led by as many as eight points in the second quarter, were forced to come from behind to keep their perfect record alive.

"They did that because of a ball hawking defense that took Jackson County out of their regular offense and forced numerous General turnovers.

"I've been harping on them about their defense and evidently they heard me," Turner said. "They played good defense tonight."

"We played the way we've been playing, but we just couldn't hit our shots," Turner said. "Our shots just wouldn't fall."

McDowell did get enough shots to fall

to capture their third win of the season. The Daredevils are now 3-0 and Jackson slips to 3-2. One of those wins, though, came over 14th region power Lee County, rated as the top team in that region.

It was a night that took everything McDowell could produce and more. Enjoying a strong shooting performance early, the Daredevils opened up a three-point lead after the first quarter.

Shannon scored 10 of his game high 16 in that opening period.

Five different players reached the scoring column for McDowell in the second quarter, and when Shannon cashed in on a pair of free throws with 4:17 remaining in the half, the Daredevils found themselves up by eight points.

That didn't last long enough. Thanks to a couple of three-pointers by guard Clay Dalton, the Generals trimmed McDowell's advantage to a scant 30-28 difference.

Jackson County caught up on a pair of three pointers, one from the outside and one on the inside, and sprinted out to a six-point lead in the third quarter.

With 4:19 remaining in the third quarter the Daredevils trailed 40-34 but they outscored Jackson County, 10-1, in the period's final four minutes to take a three-point advantage going into the final frame.

In the fourth quarter the lead changed hands seven times and was tied twice. Amidst sloppy play from both teams, McDowell and Jackson County found themselves hooked up in a nail-biter that needed more than the regular time to be settled.

McDowell, with 20 seconds left, trailed by one point and were forced to chase the Generals, who had possession of the basketball.

But like it had all night, the Daredevil defense proved tough and sparked some timely offense.

This time it was Lenny Hall who came up with a loose ball. The lanky McDowell forward drove the length of the court, hit a layup, and drew the foul. With 16 seconds left, Hall cashed in on the charity toss to give the Daredevils a two-point lead.

But with only four ticks on the game clock Kenny Shackleford hit two free throws, forcing the overtime period.

The rest is history. Mark Hall introduced himself to Daredevil fans in a big way and boosted McDowell to their third victory in a row.

Jesse Osborne, a junior forward, added six points to the winning effort and Lance Hall tossed in four more.

McDowell's next action will come in the pre-season tournament Friday night against the winner of Betsy Layne and Prestonsburg.

McDowell, 79, Mullins, 62—Guard Dickie Joe Shannon and forward Lenny Hall combined to score 49 points as McDowell defeated Mullins 79-62 last Tuesday night.

Shannon, averaging almost 19 points per game, tossed in 25 to pace the Daredevils to their second win of the season.

Lenny Hall added 24 as McDowell blew out to a 39-point lead in the third quarter and coasted with their reserves to the 19-point victory.

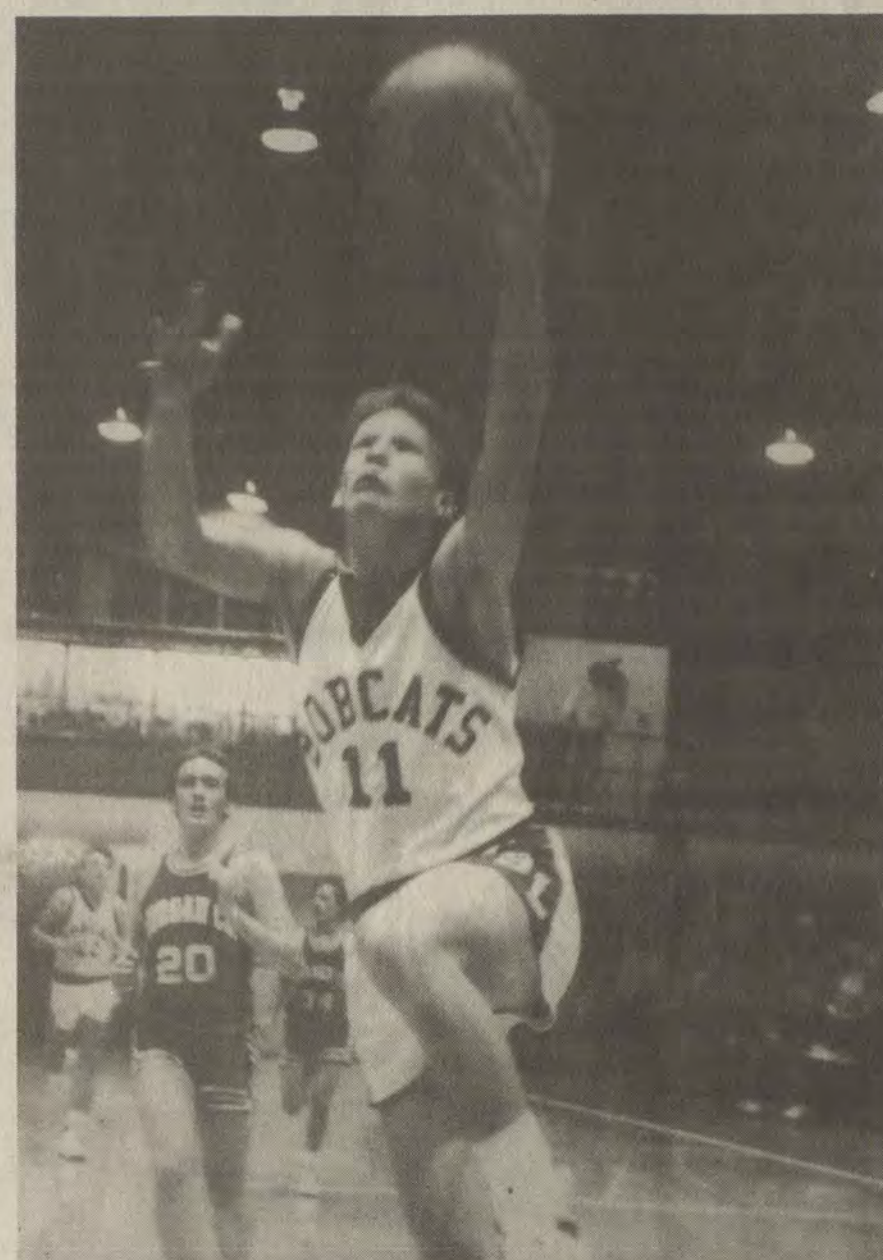

RETURNING STARTERS: Duran Newsome (left) and Todd Sturgill are Betsy Layne's only returning starters. The two have led the Bobcats offensively in their two panorama games. Newsome averaged 12 points a game last year and Sturgill scored 11 a contest.

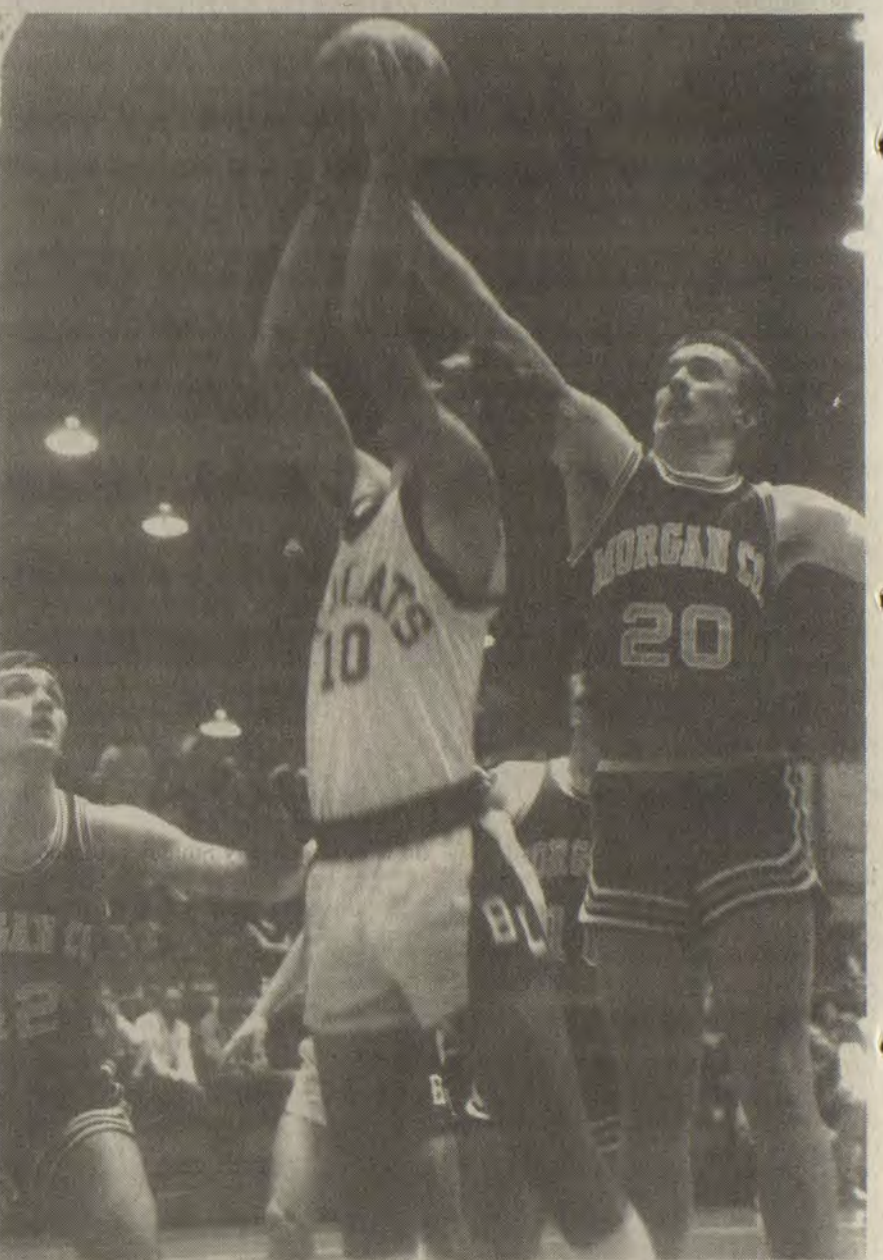

## Lady Bobcats Face Challenge In Race For Eighth Consecutive Region Berth

It would take a long-term fan, with a long-term memory, to recall the last time the Betsy Layne Lady Bobcats weren't considered as one of the top basketball teams in the 58th district.

Their list of wins is long and their trophy case is full of reminders of dominance gone by and success enjoyed.

Since 1981 a Lady Bobcat basketball team has been among the eight teams making up the 15th regional tournament. In the past five seasons, Betsy Layne has either won the Floyd County Conference outright or shared the top position.

The pace has been set and more times than not the Lady Bobcats have been the pace-setters. Betsy Layne has consistently been among the district's top teams and according to most coaches, although it may take a stronger effort this time around, little has changed.

"Betsy Layne has to be the favorite. They've got a real strong team again," Bonita Compton, who figures to have her Allen Central Rebels near the top, said recently.

"Allen Central is looking good. I'm sure Betsy Layne will have a strong team and Prestonsburg will too. It's been that way the past few years, and I don't look for much to change this year," Meridith Slone, McDowell's second year coach, said.

Last year the Lady Bobcats shared the conference title with Prestonsburg, then earned a regional tournament berth when they finished as runners-up to the Lady Blackcats in the district tournament.

Betsy Layne lost three starters from their successful 1986-87 squad, but most coaches still consider the Lady Bobcats as the team most likely to provide staff competition.

But then again those same coaches agree that the conference and district tournament affairs could be more balanced than in years past.

"I think this year will be more com-

petitive than it was last year," Bridgett Clay, Prestonsburg's coach, predicted. "I don't see any clear-cut favorite right now. At tournament time last year everybody came on real strong and was playing real well so it should be pretty balanced."

And last year's tournament could have been an indication of what this season might hold.

Each team in the county returns a proven performer and starters to go with them. Allen Central returns their total team, as does McDowell. Betsy Layne has three players back who have started in the past.

The Prestonsburg Lady Blackcats have three starters returning, and Wheelwright lost only one starter of a year ago.

With this type talent available, and widespread, the conference race promises to be one of the most balanced ever. With individual talents such as Joann Conn, of Allen Central, or Karen Frasure, of Prestonsburg, the season also promises to be one of excitement.

Allen Central High School: The Lady Rebs were young last season, not one senior who saw playing time, and they will be young again, only three seniors, but Bonita Compton has a talented lot to work with.

Led by Joann Conn, Allen Central returns a long list of talented players, most with experience from last season.

Conn, as a freshman, scored over 19 points a game while hauling down 12 rebounds. Both Conn and Frasure are tops among returning 58th district players.

Bonita Compton is quick to say that her prize player is the best in the district and possibly the top performer in the 15th region.

And she isn't a one person show at Allen Central.

Becky Rice, a junior, is another returning starter who scored in double figures last season. The 5'10" forward averaged 10 points and six rebounds a game one season ago.

Tonya Kester, senior point guard, adds an outside scoring threat to Conn and Rice's inside efforts. Teresa Crum, another senior guard, can also bury the outside shot.

Jennifer Stephens started for the Lady Rebs last year. Stephanie Wallen, another 5'10" player, was a member of the first five. She is expected to enjoy a big junior campaign.

"We have to get some leadership. That's the key," Coach Compton said of her Lady Reb team. "We have to have a leader on the floor, someone that will take charge when the going gets rough, and I think with the maturity, we're another year older, the leadership will come."

"We've got three seniors this year and they'll be playing so that will make a big difference."

The Lady Rebs finished the 1986-87 season with a 10-13 record and a third place finish in the Floyd County Conference.

Wheelwright High School: The Lady Trojans finished with a flurry last season and with a host of talent back, are expected to continue their climb.

Wheelwright has been to the regional tournament only once in the past 13 years but with returning players like April Bradford, Jedon Hood, and Tephania Green, the Lady Trojans may be on the right road that leads to the region.

Bradford, only a sophomore, has started the past two years while averaging over 10 points a game. She is the Lady Trojans' leading returning scorer.

Hood and Green, two improved inside players, also return to lend a helping hand to Wheelwright's winning efforts.

The Lady Trojans, under first year coach Judy Eversole, posted their most successful season since the 1983-84 campaign, finishing at 9-13.

Winning has been a trademark of their coach and the Lady Trojans are expected to continue the tradition. In a five-season stretch with Allen Central,

Eversole won four district titles and finished as runners-up the other year.

She made dramatic improvements in a struggling program last season and some coaches figure those will continue this year.

"Wheelwright played real well in the district tournament last year and they've got some good players back. They should be strong inside," Bonita Compton said of the Lady Trojans.

Betsy Layne High School: The Lady Bobcats return three players who have experience as starters. Sandy Flannery, last year's starting center, is back to team with forwards Yolanda Keathley and Tammy Hall.

Flannery poured in 12 points and hauled down eight rebounds a game for Betsy Layne last season. Keathley and Hall shared starting assignments and playing time at a forward spot.

With talent and experience on hand, the Lady Bobcats are expecting to make the introductory season for new coach Karen Henry a successful one.

Karen Henry is taking over the reins from Diane Robinson and is expecting a successful season herself.

"My expectations are high but our freshmen will have to come along, because they will be coming off the bench a lot," Coach Henry said.

Betsy Layne starts five seniors but after that their experience is slim. The Lady Bobcats have only one junior and one sophomore so freshmen play could be a must.

"I expect to win a lot of games, but our bench will have to improve. We don't have a lot of experience, but they'll be working hard."

Bri Boyd, a freshman, may be one of the many first-year players counted on to play a key role in Betsy Layne's basketball show.

Boyd may be the Lady Bobcats best ball handler and could help their inexperienced backcourt.

"My guards are very inexperienced," (Continued on Next Page)



# NFL News And Notes

What was discontent in Los Angeles has become hero material in Indianapolis. While migrating from West to East, it also lended a helping hand in Buffalo.

All-pro running back Eric Dickerson had become non-existent in the Los Angeles Rams' game plan. Once the glue that stuck Los Angeles in the playoffs, Dickerson found himself in a contract squabble and on the bench.

The Rams elected to make a deal involving Dickerson rather than letting his value waste away in the smog of LA. Los Angeles traded Dickerson to the Colts. The Colts traded their number one draft choice to Buffalo and sent a host of future picks to LA.

Since the trade the Colts, enjoying their best season since moving to Indianapolis, has compiled a 3-2 record and remained atop the AFC's Eastern Division.

In those five games Dickerson has run for 583 yards and almost two touchdowns per outing. Sunday, Dickerson enjoyed one of his best performances in a Colts' uniform, running for 137 yards and two touchdowns as Indianapolis thrashed Houston, 51-27.

The 51 points represented the highest Colt single game output in the past 11 years. Albert Bentley, Dickerson's backfield partner, caught two touchdown passes to assist in the effort.

With the win, Indianapolis, 6-5, remained in a first place tie in the East. Both the Jets and Bills won to improve to 6-5 also.

Buffalo, trading draft choices to Indianapolis for Cornelius Bennett, kept pace by shutting out Dan Marino and the Miami Dolphins.

Bennett was considered the top linebacker in last year's draft. With him the Bills' defense has caught up with Jim Kelly and the Buffalo offense.

Sunday, the Bills defeated Miami 27-0, marking the first time the Dolphins had been shut out in the past five years, and breaking a Dan Marino streak that had seen the Miami quarterback throw at least one touchdown in each of his last 30 games.

New York remained in a first place tie by virtue of their 27-20 whipping of hapless Cincinnati. The Jets, with two minutes remaining in the game, blocked a Bengal field goal attempt and returned it for the winning touchdown.

The Bengals, 3-8, are out of the playoff picture. That is something that no Eastern Division team can understand.

Only one game separates the bottom team from the top team and week 13 could bring the division even closer.

Miami, one of the bottom teams, plays the New York Jets, one of the top teams, Monday night in Joe Robbie Stadium.

Sunday, Indianapolis plays at Cleveland. Come week 14, it is more than possible that the East will once again be even from top to bottom.

Cleveland is looking for a chance to redeem themselves after losing to San Francisco, Sunday night. Joe Montana threw four touchdown passes to slow the Browns, 38-24.

With Houston and Pittsburgh both losing, Cleveland was allowed to keep their hold on first in the AFC Central. The Oilers and Steelers face tough challenges this week, Pittsburgh against Seattle and Houston taking on San Diego, so with a win the Browns could possibly put two games between themselves and their opponents.

After this week only three games remain in the regular season.

Counting week 13, the San Diego Chargers play four teams with winning records to wind up their regular season.

With Pittsburgh, Houston, Indianapolis, and Denver remaining, the Chargers do not exactly have an easy row to hoe, especially after losing to

Denver this past week. The Broncos, led along by quarterback John Elway, increased their winning streak to three games and handed San Diego their second consecutive loss, 31-17 in San Diego, Sunday.

Elway threw an interception that was returned 103 yards for a touchdown by Vince Glenn. Down by seven points early, Elway then went to work, bringing Denver back for a victory and to within one-half game of San Diego.

Elway piled up a total of 347 passing yards and three touchdowns as the Broncos moved to within one-half game of the West lead.

That came about because the Bo Jackson Raiders upset Seattle, 37-14, Monday night. Jackson scored one touchdown on a pass reception and another when he established a new record for touchdown distance. The rookie runner finished with 221 yards rushing. He also scored three touchdowns.

Jackson, in the second quarter, rambl-ed 91 yards, the longest touchdown run in Raider history, for another score as Los Angeles leaped out to a 27-7 halftime lead. The Raiders rushed for a team record 386 yards in denying Seattle the West's top spot.

Seattle, with the loss, remained one game behind San Diego but are now in third place in the Western Division.

Remember the Dickerson trade? Well, what was one team's gain wasn't exactly one team's loss.

Since the trade, Los Angeles has posted a 2-3 slate. In the past three games Charles White has run for more than 400 yards while leading the Rams to victories over Washington and Tampa Bay.

Sunday, White ran for 137 yards and two touchdowns as LA defeated the Buccaneers 35-3. But the sudden domination is a little too late for the Rams.

This season the NFC West belongs to San Francisco, 9-2, and New Orleans. The Saints, posting their first winning season, defeated Pittsburgh Sunday, 20-16.

That win kept New Orleans within striking distance, one game behind the 49ers. San Francisco has Chicago left on their schedule while Houston is the only winning team the Saints have to look forward to.

Speaking of the Bears, they will be waging a war with divisional foe Minnesota this Sunday in the Metrodome.

The Vikings, despite four Danny White touchdown passes, turned back Dallas in overtime Thursday to remain only two games behind Central Division leader Chicago.

Minnesota has had three extra days to prepare for the Bears. Chicago did battle with Green Bay Sunday afternoon. This was one of those contests schedule makers and fans have been looking forward to since the games and dates were announced.

The Chicago-Minnesota situation panned out. Not all that were expected to be critical matchups developed into critical matchups.

The New York Giants were supposed to be in the race for an NFC East title. So was Philadelphia. The two teams will meet Sunday but with both teams experiencing disappointing seasons, the game means little as far as the playoffs are concerned.

Thanks to a late rally by Washington, the Giants come into week 13 with a 3-8 record.

New York opened a 16-0 halftime lead, but eventually lost to the Redskins 23-19.

Philadelphia upended New England 34-31 in overtime but has a losing record for the season.

The Patriots, winless in overtime games, slipped to the bottom of the AFC East. They play Denver this week.



**ONE REASON WHY:** The Betsy Layne Lady Bobcats are rated as one of the top teams in the 58th district. Sandy Flannery (55) is one reason why. She averaged in double figures offensively last year and led all scorers last Wednesday night.

## 1987-88 Prestonsburg Blackcats

| Player          | Height   | Weight | Position | Class |
|-----------------|----------|--------|----------|-------|
| Freddie McCoy   | 6'1"     | 180    | G/F      | Sr.   |
| Tim Shepherd    | 6'0"     | 170    | F        | Sr.   |
| Scott Hall      | 6'3 1/2" | 190    | C        | Jr.   |
| Danny Hamilton  | 6'2"     | 195    | F/C      | Jr.   |
| Todd Justice    | 6'2"     | 180    | F        | Jr.   |
| David Layne     | 5'9"     | 150    | G        | Jr.   |
| Thomas Nairn    | 6'0"     | 165    | G/F      | Jr.   |
| Tim Trusty      | 6'1"     | 170    | F/C      | Jr.   |
| John Wright     | 6'1"     | 165    | G/F      | Jr.   |
| Kevin Adams     | 6'4"     | 200    | C        | Soph. |
| Joe Burchett    | 6'3 1/2" | 170    | F/C      | Soph. |
| Stuart Robinson | 6'0"     | 180    | G/F      | Soph. |
| Chris Slone     | 6'0"     | 165    | G/F      | Soph. |
| Jeff Slone      | 6'1"     | 170    | F        | Soph. |
| Tim Martin      | 5'10"    | 155    | G        | Soph. |

### SHORT SPORTS

Local fans were given an opportunity to view area talent Wednesday night as a basketball panorama was held in the D.W. Howard fieldhouse.

At Betsy Layne six teams provided roundball entertainment to hundreds of fans. Both the Bobcats and Lady Bobcats took a winning part in the night's festivities.

The Lady Bobcats, regarded as one of the 58th district's top teams, got 23 points from Sandy Flannery to easily defeat Elkhorn City, 55-42, in Wednesday's opening contest.

Flannery scored 17 of her game high 23 in the second half. Ten of those came in the third quarter.

Tammy Hall, a senior forward, added 11 points and Youlanda Keathley tossed in nine to assist in the winning effort.

After Johnson Central, the region's top rated team, easily disposed of Elkhorn City, the Bobcats made it a perfect night for Betsy Layne High School.

The Bobcats, led by Todd Sturgill's 15 points, turned back Morgan County, 67-45. Duran Newsome and Sam Stewart each scored in double figures. Newsome tossed in 14 and Stewart added 11. Kevin Spurlock and Barry Hamilton each scored eight points.

Morgan County has been regarded as one of the top seven teams in the 16th region, but after falling behind in the second quarter, the Cougars were completely dominated by Betsy Layne.

The Bobcats, with the win, finished with a split in their two panorama games. They lost by seven points at Johnson Central earlier in the pre-season.

Elroy Harris, Eastern Kentucky's sensational sophomore, had one of his biggest games ever to lead the Colonels to one of their biggest victories ever.

Harris ran for 161 yards and four touchdowns as Eastern ripped rival Western Kentucky University, 40-17, Saturday night at Hanger Field in Richmond.

The Colonels, having won two Division 1AA titles since 1979, were on the first leg of repeating when Western popped up. Eastern, over the years, has developed a hate relationship for the Hilltoppers.

That made Saturday's win just a bit sweeter.

With the victory, Eastern advances to the quarter-finals where they go up against Northeast Louisiana.

Northeast is 10-2 on the season and playing in the playoffs for the first time ever. The Colonels are 9-2 and trying to reach the championship game for the fifth time in the past eight years.

Tim Brown is the media's favorite but Craig Heyward led the nation in rushing and Gordie Lockbaum has captured the football imagination of the total nation.

Brown, a wide receiver, kick returner, running back for Notre Dame, is a multi-talented performer who is near the top in the nation among all-purpose yardage.

Brown has rolled up 1,844 total yards this season and this past Saturday was given the Walter Camp award for being the country's premier college football player.

The Walter Camp Award isn't as note worthy as is the Heisman Trophy, but Brown, averaging 170 yards per game, is also the front-runner for that award.

(Continued on Next Page)

# Lady Bobcats Face...

(Continued from Previous Page) Henry said. "Underneath we'll be strong, and if we can get the ball inside, we can score. I don't think anyone in the region can stop Sandy one-on-one, and if they go after her too much then Tammy and Yolanda can score."

Henry is expecting hard work and experience to give her squad that added boost needed to maintain past tradition. But winning this season may be tough in the 58th district.

"I think Wheelwright will come along," Henry said. "Coach Eversole is a good coach, and she has done a real good job with them."

"Conn, at Allen Central, is a good player and if they play together and keep good attitudes then they will have a strong team."

Prestonsburg High School: Winning a district championship and a share of the conference title built a new fire under Lady Blackcat basketball one year ago. Bridgett Clay led Prestonsburg to a 16-10 record and is counting on another strong campaign.

Despite losing their top two scorers, Prestonsburg has tried and true players returning. Karen Frasure is called 'one of the best players in the region' by her coach, and last year's numbers proved that.

Frasure averaged in double figures offensively while hauling down 12 rebounds per contest. Clay is quick to point out that her center will probably increase her scoring numbers because of the added role.

"She'll probably be scoring more this year because she will be given that role. Shon (Burchett) and Paula (Harris) did most of our scoring last year so I think all our players will be scoring more points this year."

Michelle Clemmons returns to give Prestonsburg experience at the point guard spot and Carolyn Short brings back the outside shot and added experience.

Amy Hicks, a sophomore, also saw action as a starter and reserve player last year. She is back and, according to Clay, gives Prestonsburg a scoring threat on the inside and from the outside.

Clay is high on several young players but also says that it will take time for them to develop into contributing players.

About March should do it. At least it did last year.

McDowell High School: "I was plan-

ning on having a good year, but things have kinda fallen apart," McDowell coach Meridith Slone said in summing up his Lady Daredevil's situation.

McDowell returns all their starters, but injuries have slowed them already. Leading scorer, 15 points, and rebounder, eight boards, Gwen Stegall is nursing pulled ligaments in her knee, and freshman Lora Bryant hurt a wrist.

Both are expected to return but probably not in time for the pre-season tournament.

The Lady Daredevils also have talent on hand in the form of junior guard Gloria Mullins. Last year she battled Stegall for team scoring honors, tossing in about 13 a game.

As soon as Slone gets the injured troops back, he is expected to also have a district challenger. Not all is enjoyable in Lady Daredevil basketball, but they could make the 58th district a five-team race.

### Fisherman's Dream

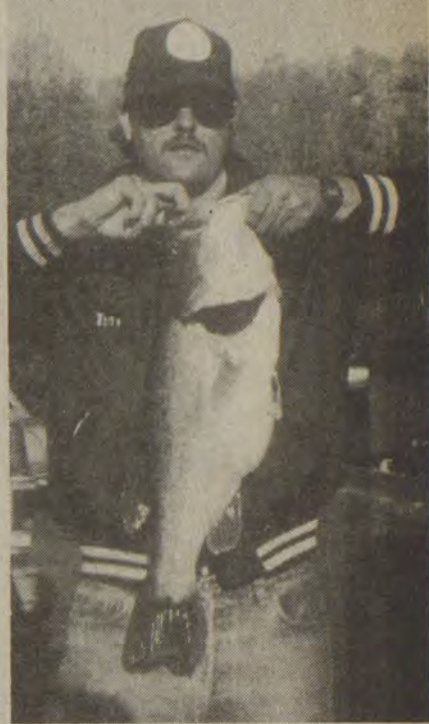

Jeff Burchett, of the Auxier Road, who is pictured above, and Alvin Hall landed this Largemouth Bass. The bass which weighed 9 lb. 2 oz., and was 24" long, was caught October 25 at Norris Lake, Tennessee.

**BUMPER TO BUMPER**

**CRACO STEREO SYSTEM**  
AM/FM CASSETTE WITH GRAPHIC EQUALIZER

**\$59.95** ea.

**CRACO**

- Locking fast forward
- Slimline speakers
- Easy instructions

KGE-106

**CHILTON REPAIR MANUALS**

**\$11.95** ea.

Your Choice 1981-1988 Domestic or 1981-1988 Import

**PEAK ANTIFREEZE**

**\$2.98** 2 gallons

Price 2 gal. Less mfg. rebate \$6.98 \$4.00  
Your cost for 2 gal. \$2.98

Purchase must be made between 12-2-87 & 12-8-87

**DOUBLE REBATE WITH THIS AD!**

Purchase must be made between 12-2-87 & 12-8-87

**FUZZBUSTER® RADAR DETECTOR** No. SH2101

**\$69.95** ea.

- Superheterodyne X&K bands
- Volume, on/off, city/highway
- Multiple LED strength meter

**FUZZBUSTER**  
Still #1 in radar detectors

**RANCHO STERING STABILIZER**  
By Gabriel

• Improves handling  
• Extends life of suspension parts  
• Controls shimmy and wheel kick  
• Big 1 1/2" diameter piston

AVAILABLE NOW!

**CRACO CB SYSTEM**

**\$59.95** ea.

- Hand-held microphone
- Built-in speaker
- Magnet mount antenna

USEFUL HIGHWAY PROTECTION

**BELDEN 12 FT. H.D. BOOSTER CABLES**

**\$10.99** set

- 5GA copper conductors
- Tangle-proof design
- Flexible to -58°F
- Color coded clamps

**RESOURCE BATTERY THE TORQUE STARTER**

**\$67.95** ea.

72-month battery delivers a whopping 700 cold cranking amps!

**RAYOVAC SPECIALS**

**ALKALINE SMART PACKS**

**\$3.49** ea.

\$4.99 sale price - 1.50 mfg. mail-in rebate  
**\$3.49 net ea. after rebate**

**RAYOVAC WORKHORSE FLASHLIGHT**

**\$2.99** ea.

\$3.99 sale price - 1.00 mfg. mail-in rebate  
**\$2.99 net ea. after rebate**

#813-6 & 814-6 **RAYOVAC** WH-2

**WATERLOO 3-DRAWER TOOL CENTER**

**\$49.99** net ea. after \$10 mfg. mail-in rebate. Sale price \$59.99.

- Solid steel
- 3 casters
- Bulk storage area

Prices good at participating Bumper to Bumper Auto Parts Stores through December 7, 1987.  
\*Items in excess of the limits can be purchased at the regular purchase price. Details in stores.

**RESULTS FROM WEEK TWELVE**

|                    |                        |
|--------------------|------------------------|
| San Francisco 38   | Washington 23          |
| Cleveland 24       | NY Giants 19           |
| Denver 31          | NY Jets 27             |
| San Diego 17       | Cincinnati 20          |
| Indianapolis 51    | Chicago 23             |
| Houston 27         | Green Bay 10           |
| Minnesota 34       | Kansas City 27         |
| Dallas 28          | Detroit 20             |
| New Orleans 20     | St. Louis 34           |
| Pittsburgh 16      | Atlanta 21             |
| Buffalo 27         | LA Rams 35             |
| Miami 0            | Tampa Bay 3            |
| Philadelphia 34 OT | LA Raiders 37 (Monday) |
| New England 31     | Seattle 14             |

**SCHEDULE FOR WEEK THIRTEEN**

|                |                    |
|----------------|--------------------|
| Chicago        | Philadelphia       |
| At Minnesota   | At New York Giants |
| San Diego      | Buffalo            |
| At Houston     | At LA Raiders      |
| New England    | Atlanta            |
| At Denver      | At Dallas          |
| Indianapolis   | San Francisco      |
| At Cleveland   | At Green Bay       |
| Seattle        | Kansas City        |
| At Pittsburgh  | At Cincinnati      |
| Washington     | LA Rams            |
| At St. Louis   | At Detroit         |
| Tampa Bay      | NY Jets (Monday)   |
| At New Orleans | At Miami           |

**CURRENT STANDINGS**

| AFC              |                |                 |
|------------------|----------------|-----------------|
| East             | Central        | West            |
| Indianapolis 6-5 | Cleveland 7-4  | San Diego 8-3   |
| Buffalo 6-5      | Pittsburgh 6-5 | Denver 7-3-1    |
| NY Jets 6-5      | Houston 6-5    | Seattle 7-4     |
| New England 5-6  | Cincinnati 3-8 | LA Raiders 4-7  |
| Miami 5-6        |                | Kansas City 2-9 |

| NFC              |                 |                   |
|------------------|-----------------|-------------------|
| East             | Central         | West              |
| Washington 8-3   | Chicago 9-2     | San Francisco 9-2 |
| Dallas 5-6       | Minnesota 7-4   | New Orleans 8-3   |
| Philadelphia 5-6 | Green Bay 4-6-1 | LA Rams 4-7       |
| St. Louis 5-6    | Tampa Bay 4-7   | Atlanta 2-9       |
| NY Giants 3-8    | Detroit 2-9     |                   |

## River City Auto Parts

580 NORTH LAKE DRIVE  
PRESTONSBURG  
(606) 886-2203



Fasten Your Seatbelt



# The Sporting Times

All right already. Don't you think you've taken this Bobby Knight thing just a bit too far?

Knight, a basketball coach, made a decision that involved his team, Indiana, and now it is supposed to develop into a major foreign affairs tragedy.

During a recent exhibition game with Russia, Knight, after being nailed with his third technical foul, pulled his team off the floor.

Soon after that he was being criticized by everyone who knew what criticism is. A move made in a college basketball exhibition game suddenly became an international event.

Suddenly the idea of sportsmanship took the front seat. All of a sudden people tried to convince us that winning wasn't as important as being good representatives of our United States, setting sound examples, and putting values in front of victories.

Maybe in a grade school sporting event, or in a little league baseball game, these items are front runners in the priority lineup.

But in college basketball or football? Forget it, guys.

The media took pot shots at Knight. So did his university. Knight was reprimanded. Knight was criticized.

"Anyone who hasn't made a mistake in the past two years write me a letter," Knight said in responding to the adverse attention his actions brought.

One writer promised the Russian team that Knight wasn't representative of all the United States. Who cares? Do you care if the Russians felt that they were treated badly?

Who cares that Bobby Knight didn't like playing the Russians? Did it really hurt the United States when Bobby Knight said that the Russians had no business playing in the US?

The two country's governments haven't declared war on each other lately, and although he has the ability to, Bobby Knight won't either.

And as far as putting sportsmanship

in front of winning? Only in your dreams.

That same writer mentioned sportsmanship, something Knight doesn't have, but Bobby Knight does what he was hired to do—win basketball games.

We all love to criticize. It's the American way. But I, for one, had rather let Knight slide by and let the Russians play elsewhere.

Knight may not be the class of American colleges, but the Soviet National Team isn't exactly the spreaders of good cheer.

The team, on their trip through the US, exchanged gifts with their American counterparts. One a poster, included a historical description of Soviet basketball awards. The poster also read 'the Americans are no longer the myth of the basketball court,' referring to the Russians' Olympic victory over the United States in 1972.

There you go. Let the dog come into your own back yard, take your bone, then laugh about its taste.

Russia and America, Gorbachev and Reagan, together they bring out the worst in each other. Basketball games aren't the answer either.

And that sportsmanship stuff, it's important, or it should be, but to whom. We all talk about it. We all long for it, but the day is far off when losing is accepted because someone is good for a school's or team's public image.

Nobody loves a loser, and losers rarely keep their jobs.

Earle Bruce taught us all about winners and losers and how well we rate sportsmanship with wins. Bruce, through the glory years at Ohio State, was a respected coach. Known as one of college football's best. Bruce led the Buckeyes to winning season after winning season.

Then came 1987. Ohio State was struggling through a sub-par season and all of a sudden Bruce had mishandled a situation several years ago.

Early last month the veteran head coach was dismissed from Ohio State. Soon after, Ohio Governor Richard Celeste said Bruce was fired in part because of the way he handled Art Schlichter and the former quarterback's gambling habits.

Schlichter played at Ohio State from 1978 through 1982. Five years after Bruce mishandled the gambling problem he was fired.

Not playing by the rules and setting bad examples are reasons for dismissal, especially if you start losing five years afterwards.

Does class and sportsmanship really have anything at all to do with college athletics? We would all like to think so, but at the same time we all must face that ugly reality that tells us that college athletics would sell its soul and grandmother for wins.

If class was considered into it then the press around Lexington wouldn't be after Jerry Claiborne's job.

The papers try to tell him how to coach and the television stations are sure fans want him fired.

Jerry Claiborne, if he didn't write the book on class, has read it several times.

Coaches seldom get fired because of their actions, reactions, or behavior. The success of their job is judged on a win-loss percentage rather than how many players earn degrees.

An NCAA championship and financial income has replaced fair play and personal honor as top priorities.

How bad are you, Bobby Knight?

Don't condemn Knight, because he doesn't like playing Russians. Don't condemn Bobby Knight for throwing a chair. Don't condemn Bobby Knight at all. He is winning basketball games. That is what his employers want.



**SHOT DENIED:** Henry Webb draws the foul but denies Jackson County a basket during action Saturday night. McDowell won the game in overtime.

## SHORT SPORTS

(Continued from Previous Page)  
The Heisman Trophy will be given this Saturday at 5:30. CBS-TV will air the event.

Craig Heyward, a 280-pound tailback for Pittsburgh, led the nation in rushing but isn't flashy nor is he a favorite with the major media outlets.

Gordie Lockbaum is, but plays for Holy Cross, a Division IAA school. Lockbaum has been called a throwback to the golden years, because he plays both offense and defense. That isn't the reason he is being considered as a Heisman favorite. The thing about Lockbaum is that he excels on both offense and defense as a back.

Lorenzo White, the flashy and successful Michigan halfback, is also expected to pull in many Heisman votes but probably not enough to derail Brown.

The Floyd County Conference's Pre-season Tournament will tipoff tonight at the Prestonsburg Fieldhouse.

Last year's tournament champions, Bobcats and Lady Bobcats, will take on Prestonsburg the first night's games. The girls will play at 6:30 and the boys follow at 8.

Thursday night the other first round game is scheduled to be played. Wheelwright, the host school, will be playing Allen Central.

McDowell drew the bye and will play the winner of Wednesday's contest Friday night. The championship game is scheduled for Saturday night.

The Big Four Classic will be held, for the first time, this Saturday afternoon in the Hoosier Dome.

Considered to become the most exciting and popular four-team tournament this side of the final four, the Big

## Allen Central Runnin' Rebels 1987-88 Basketball Roster

| Player         | Height | Position | Grade |
|----------------|--------|----------|-------|
| Darren Conn    | 6'2"   | G        | Sr.   |
| Robbie Click   | 6'1"   | F        | Sr.   |
| Nathan Shelton | 6'2"   | G-F      | Sr.   |
| Mike Collins   | 5'9"   | G        | Jr.   |
| Todd Duff      | 6'0"   | G        | Jr.   |
| Rady Martin    | 6'3"   | G-F      | Jr.   |
| Kelvin Webb    | 6'1"   | F-C      | Jr.   |
| Mike Jones     | 6'2"   | G-F      | Jr.   |
| Joey Conn      | 6'2"   | F-C      | Soph. |
| Rick Smith     | 6'3"   | F-C      | Soph. |
| Terry Spurlock | 6'1"   | F        | Soph. |
| Mike Hancock   | 6'0"   | G        | Soph. |

## McDowell Men's Basketball Roster

| Player             | Class     | Position | Height | Weight |
|--------------------|-----------|----------|--------|--------|
| Lenny Hall         | Senior    | Forward  | 6'2"   | 165    |
| Lance Hall         | Senior    | Center   | 6'2"   | 165    |
| John Meade         | Junior    | Forward  | 6'0"   | 145    |
| Darren Sparkman    | Junior    | Guard    | 5'9"   | 150    |
| John Stumbo        | Junior    | Guard    | 5'9"   | 150    |
| Henry Webb         | Junior    | Guard    | 6'1"   | 170    |
| Brent Rose         | Junior    | Forward  | 6'1"   | 170    |
| Jesse Osborne      | Junior    | Forward  | 6'2"   | 160    |
| Dickie Joe Shannon | Junior    | Guard    | 5'11"  | 175    |
| Robbie Little      | Sophomore | Guard    | 6'0"   | 150    |
| Shawn Little       | Sophomore | Forward  | 6'0"   | 145    |
| Keith Shelton      | Sophomore | Center   | 6'5"   | 175    |
| Gary Mullins       | Sophomore | Forward  | 5'10"  | 150    |
| Marc Hall          | Sophomore | Forward  | 6'1"   | 165    |
| Britt Stumbo       | Freshman  | Forward  | 6'0"   | 175    |

## Wheelwright High School Basketball

### 1987-88 Varsity Boys Roster

| Name           | Pos. | Ht.  | Wt. | Year |
|----------------|------|------|-----|------|
| Jason Cook     | F    | 6'5  | 168 | Sr.  |
| Todd Bailey    | C    | 6'1  | 240 | Sr.  |
| Steve Cole     | F,C  | 6'2  | 170 | Sr.  |
| Tommy Jones    | G    | 6'2  | 165 | Sr.  |
| Tony Isaac     | G    | 6'0  | 160 | Jr.  |
| Vic Cotton     | G    | 5'8  | 170 | Jr.  |
| Shawn McKenzie | F    | 6'1  | 170 | Jr.  |
| Craig Martin   | F    | 6'1½ | 165 | Jr.  |
| Handy Jackson  | G    | 5'7  | 160 | Jr.  |
| Todd Jackson   | G    | 5'6  | 150 | Jr.  |
| Brad Compton   | F,C  | 6'3  | 170 | So.  |
| Bobby Hood     | G    | 5'8  | 165 | So.  |
| Randy Boyd     | G    | 5'10 | 160 | So.  |
| Chad Hall      | F    | 6'0  | 170 | So.  |
| Steve Johnson  | G    | 5'10 | 160 | Fr.  |
| Brian Rhea     | F    | 5'11 | 165 | Fr.  |

## Top Scorer



Carrie Newsome, eighth grade basketball player for the John M. Stumbo Mustangs, poured in 34 points last Tuesday night against Osborne for a career high.

The Mustangs boast a 12-2 record this season under coach Mrs. Sherry Whitt.

Miss Newsome is the daughter of Verl and Rosella Newsome, of Teaberry.

## Homecoming Queen



Beth Lyons was crowned Paintsville High School Football Homecoming Queen October 16. She is the daughter of Dr. and Mrs. Roger Jurich, of Paintsville, and Larry Lyons, of Abbott.

She has also served as varsity cheerleader there for the past two years.

Susan B. Anthony was arrested for casting a vote in the 1872 presidential election. She was fined \$100. But she never paid it.

# HOLIDAY SALE

## Field & Stream

### \$14 OFF

NOW 25.97  
• Lightweight Leather  
• Insulated  
• Brown  
Reg. 39.97

THERMAL SOCKS 2 PRS. / 3.50  
OR 2.49 pr.

MINK OIL 1.75  
Reg. 1.99

BOYS 16.90  
Reg. 21.97  
Boys taupe suede.

# Shoe Show

Highlands Plaza, Prestonsburg • Hours: Mon.-Sat. 10-9 Sunday 1-6

**Parts Plus autostore**

**PARTS PLUS IS THE PLACE TO SHOP FOR GIFTS.**

**ANIMAL ALERT VEHICLE SAFETY DEVICE**

**\$15.95**

- HELPS PROTECT LIVES
- PROTECTS DEER, DOGS, CATS AND OTHER WILDLIFE
- TESTED AND PROVEN 85% EFFECTIVE

**QUIETLY SAVES LIVES**

**Hein-Werner JACK STANDS**

2 TON #68047 **\$39.99 PAIR**

5 TON #68048 **\$49.99 PAIR**

**MILTON TIRE GAUGE**

5 to 50 p.s.i. **\$279**

**Grote FOG LAMP KIT**

• Penetrates fog, rain, snow, shows road shoulders and center line.

**\$34.99**

#64761-5 DRIVING LAMP KIT \*34\*\*

**CRMP LIGHTED CAR COMPASS**

#7-795 **\$9.99**

• BATTERIES INCLUDED

**Ventshade**

FOR TRUCKS, VANS, CARS

- Keeps Rain Out
- Lets Fresh Air In
- Reduced Window Fogging
- Quick and Easy To Install

2 DOOR **\$1189**

4 DOOR **\$1645**

FOR MOST APPLICATIONS

**COLUMBIAN VISES**

An Outstanding Value. Sturdy, Reliable and Inexpensive

4" JAWS OPENING **\$12.99**

5" JAW OPENING **\$16.99**

#1035 #1045

"D" SERIES PROFESSIONAL SHOP VISE

6" JAW OPENING **\$77.77**

#D45 REG. \$111.59

**10 PC. SCREWDRIVER SET**

#AB-10 **\$5.99**

2 PC. TORQUE DRIVER SET

#HLT2 **\$1.99**

**WAGNER SEALED BEAMS**

#4000 AFTER **\$1.57**

#4001 REBATE **\$1.99**

#6014

**HALOGEN BEAMS**

#H-4651 AFTER **\$4.75**

#H-4656 REBATE **\$3.00**

#H-5001 REBATE **\$3.99**

#H-5006

**LIGHTED VISOR VANITY MIRROR**

• Twin lights operate with slide switch. Steel clips adjust up & down to center mirror on visor. 10" x 4 3/8" overall.

**\$5.99**

#7-859

**TIME TO CHANGE TO ANCO WINTER BLADES**

SALE PRICE 4.40 EACH

ONLY **\$7.98 PAIR**

AFTER \$100 REBATE PER PAIR

TO SEE YOUR WAY CLEAR.

#29-16 #29-18 #30-11 #30-13 #30-15

Parts Plus Autostores are 'Independently Owned' and have the right to determine their own selling prices.

## PRESTONSBURG AUTO PARTS

Rt. 23 North—Auxier Road • Prestonsburg, Ky.

Phone: 886-6878

OFFERS GOOD THRU 12/25/87 AT PARTICIPATING PARTS PLUS AUTOSTORES



# Cards Open Season Against Notre Dame

**Denny Crum**  
U of L Coach Denny Crum, just 12 victories away from 400 career wins, has a proven record as one of the nation's finest basketball coaches. He is one of only eight coaches ever to win two NCAA championships. A former assistant under UCLA's John Wooden, Crum has a 388-128 career coaching mark entering his 17th year, all at U of L. His .752 winning percentage entering the season ranks him fifth among active coaches and 12th on the all-time list. He has guided the Cardinals to 20 or more victories in 14 of his 16 seasons at U of L. Since his arrival at Louisville, the Cardinals have advanced to the NCAA Final Four on six occasions, including four of the last eight years, and he directed U of L to the 1980 and 1986 NCAA Championships. Crum has an 0-1 record against Notre Dame and Irish Coach Digger Phelps.

**Louisville in Opener**  
The Cardinals have posted a 47-26 record (.644 winning percentage) in all-time season openers (34-12 home, 8-11 away, 5-3 neutral). U of L Coach Denny Crum has a 9-7 record in openers while beginning the season at home only twice in his 16 seasons. In its opening contest last season, the Cardinals lost to Northeastern 88-84 in overtime in the opening game of the Great Alaska Shootout.

**Record Book**  
Pervis Ellison enters his junior season needing just 20 points to become the 35th U of L player to score over 1,000 points in his career. Only two Cardinals—Wes Unseld and Butch Beard—scored more in their initial two seasons at Louisville. Herbert Crook, 27th on the all-time scoring list with 1160 points, is nine points away from passing Bobby Brown (1169 pts.).

**Series History**  
Notre Dame holds a 6-5 edge over Louisville in the series between the two schools. Notre Dame won the last meeting 79-71 in the 1973 NIT and the Irish have won the last four games of the series. The two teams first met on Jan. 5, 1952 with Louisville claiming a 65-59 victory in Freedom Hall.

**Four Sign With Cards**  
Four impressive high school standouts have signed national letter-of-intents to continue their basketball playing careers at the University of Louisville. New additions to the Cardinal roster for the 1988-89 season include Everick Sullivan, a 6-5 swingman from Hillcrest High School in Simpsonville, S.C.; Cornelius Holden, a 6-7 forward from Crenshaw High School in Los Angeles, Ca.; Derwin Webb, a 6-6 swingman from Lawrence North High School in Indianapolis, Ind.; and Mike Case, a 6-6 forward from Pendleton (Ind.) Heights High School.

Sullivan averaged 22 points, 8.4 rebounds and 2.6 assists in leading Hillcrest to a 26-4 record and the Class 4-A semifinals last season. Holden averaged 11.6 points, eight rebounds, three assists and three steals for last season's 19-5 Crenshaw High School squad which won the Central league and reached the semifinals of the Los Angeles city championship. Webb averaged 14 points, nine rebounds and led his team with 48 blocked shots at Lawrence North posted a 14-10 mark and won the Indianapolis sectional last year. Case averaged 14 points and 10 rebounds and blocked 54 shots on a balanced Pendleton Heights squad that finished within a 15-8 record as runner-up in the Anderson sectional last season.

**Tough Schedule**  
The Cardinals will once again face one of the nation's toughest schedules during the 1987-88 campaign. Fourteen opponents on the Cardinals' schedule participated in post-season tournament play last season, including 11 in the NCAA

Tournament. Not including the Rainbow Classic field, U of L's opponents posted a collective 429-225 record last season (.656 winning percentage) and the list includes eleven 20-game winners.

**Six Cards Gain U.S. Amateur Competition**  
Four of U of L basketball players and two members of its coaching staff participated in U.S. amateur competition over the summer. Head Coach Denny Crum directed the United States basketball team to a silver medal in the Tenth Pan American Games in Indianapolis, Ind. U of L assistant coach Jerry Jones served as an assistant on Crum's staff for the Pan American Games. Pervis Ellison was the second leading rebounder and No. 4 scorer for the silver medalist U.S. Pan Am squad. LaBradford Smith was a member of USA Junior National team that captured the silver medal of the III FIBA World Championship for Junior Men in Bormio, Italy. Felton Spencer and Jerome Harmon (ineligible for the 1987-88 season) participated in the U.S. Olympic Festival.

**Next Game**  
Louisville travels to Lexington, Ky. to face state rival Kentucky on Saturday, Dec. 12 at 1:30 p.m. in the CBS-televized contest. Notre Dame hosts Boston University on Dec. 8 at 7:30 p.m.

**Last Meeting**  
Notre Dame's John Shumate connected on a perfect nine-of-nine field goal attempts, totalling 19 points and nine rebounds, to lead the Irish past Louisville in the quarterfinals of the NIT. Junior Bridgeman and Bill Butler scored 17 points apiece to pace the Cardinals in the game played in New York's Madison Square Garden. The Irish shot a sizzling 57 percent from the field that held the Cardinals at bay. Dwight Clay chipped in 18 for the Irish—including 16 in the second half—and Gary Novak had 16 points and 12 rebounds. Ken Bradley came off the bench for the Cards to score 15 points.

**Single Game Tickets On Sale Dec. 7**  
A limited number of single-game tickets to the Cardinal's first eight home contests in Freedom Hall will go on sale beginning Dec. 7 at the U of L Ticket Office in the West Wing of the Kentucky Fair and Exposition Center. Tickets for U of L games against Cleveland State, Indiana, Eastern Kentucky, South Alabama, Georgia Tech, UCLA, Western Kentucky and Purdue will be available on a first-come, first-served basis. Tickets are \$10 each. The remaining eight games on the Cardinal home schedule will go on sale Jan. 26. For further information, call the U of L ticket office at 588-5151.

**Roster Addition**  
Shannon Fraley, a 6-1 freshman guard from Pulaski County High School in Somerset, Ky. has been added to the Cardinal roster after walking on to the team this fall. Here is a brief biographical sketch of Fraley, who will wear No. 15 this season.

Averaged 15.7 points, six rebounds and five assists for Pulaski County High School as a senior...Coached by his

father, David Fraley, at Pulaski County where he started four years...A three-time all-district and two-time all-region pick teams... Also honored on the all-state tournament team as a junior when Pulaski County posted a 32-3 record and won the Kentucky state championship... Hit the game-winning shot for Pulaski County in the state title game, a 47-45 victory over Pleasure Ridge Park High School of Louisville... Holds nine Pulaski County school records, including most assists in a single season and career... Also lettered four years in golf... A member of the National Honor Society in high school... Played with University of Kentucky forward Reggie Hanson at Pulaski County... Majoring in physical therapy at U of L... Born April 30, 1968.

**Card File**  
U of L coach Denny Crum enters the season just 12 victories short of 400 career coaching wins... Louisville's game against Notre Dame is the first of seven national network telecasts for the Cardinals this season... Pervis Ellison received five votes (11th on the list) in the balloting for the AP Preseason All-America squad. He was named to the wire service's initial five-man team a year ago... Four U of L starters are playing in new positions; Ellison, moving from center to forward; Keith Williams, moving from point guard to off guard; and new starters Felton Spencer at center and LaBradford Smith at point guard. Also included on the Cardinals' radio network along with originating station WHAS are WQXE in Elizabethtown; WKED in Frankfort; WLXG/WCOZ in Lexington; WHIR in Danville; WVLE in Scottsville; and WIDS in Russell Springs... Louisville posted its 43rd consecutive winning season a year ago, a mark which leads the nation... U of L got 60 percent of its scoring from its freshman and sophomore classes last season.

**Cards Ranked High In Preseason Polls**  
With six of its top seven scorers returning from last year's Metro Conference championship unit, many publications have picked Louisville in a lofty position in pre-season rankings. Here's a look at where some of the publications have ranked the Cardinals:

|                           |      |
|---------------------------|------|
| Associated Press.....     | 13th |
| United Press Int'l.....   | 11th |
| Sports Illustrated.....   | 13th |
| The Sporting News.....    | 13th |
| Street & Smith's.....     | 7th  |
| Basketball Times.....     | 20th |
| Basketball Weekly.....    | 6th  |
| Inside Sports.....        | 9th  |
| Off The Glass.....        | 8th  |
| Dick Vitale's B'ball..... | 13th |
| Basketball Digest.....    | 15th |
| GamePlan.....             | 6th  |

**Cards Down Canada**  
Pervis Ellison's scored 28 points and Herbert Crook added 22 points, 12 rebounds and six assists as U of L defeated Canada 96-89 in an exhibition contest. Freshman guard LaBradford Smith totalled 20 points and six assists, hitting three of six three point goals.

**Probable Starting Lineups**

|                       | Ht. | Yr. | PPG  | RPG | Hometown          |
|-----------------------|-----|-----|------|-----|-------------------|
| Louisville (18-14)    |     |     |      |     |                   |
| F 41 Herbert Crook    | 6-7 | Sr. | 15.5 | 8.0 | Louisville, Ky.   |
| F 42 Pervis Ellison   | 6-9 | Jr. | 15.2 | 8.7 | Savannah, Ga.     |
| C 50 Felton Spencer   | 7-0 | So. | 3.8  | 2.7 | Laurel, Miss.     |
| G 3 Keith Williams    | 6-4 | So. | 5.3  | 1.9 | Louisville, Ky.   |
| G 23 LaBradford Smith | 6-3 | Fr. | 26.5 | 8.8 | Louisville, Ky.   |
| Notre Dame (24-8)     |     |     |      |     |                   |
| F 24 Mark Stevenson   | 6-6 | Jr. | 10.6 | 4.0 | Philadelphia, Pa. |
| F 54 Gary Voce        | 6-9 | Sr. | 4.7  | 6.3 | Queens, N.Y.      |
| C43 Scott Paddock     | 6-9 | So. | 1.6  | 2.8 | Plantation, Fla.  |
| G 4 David Rivers      | 6-0 | Sr. | 15.7 | 3.6 | Jersey City, N.J. |
| G40 Jamere Jackson    | 6-2 | So. | 2.2  | 0.8 | Peoria, Ill.      |

NOTE: Records and stats from above teams are from 1986-87; Notre Dame plays at Indiana Dec. 1 prior to facing the Cardinals.



**BLOCKED:** Jesse Osborne gets his shot rejected here.

## Bags 10-Point Buck



James E. Hall, of Beaver, killed this 10-point buck, Saturday, Nov. 14, only hours after the hunting season had opened. The deer was taken in Scott county and field dressed at over 200 pounds.

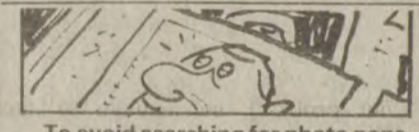

To avoid searching for photo negatives, store them behind corresponding prints in your photograph album.

# No Friends In Sight For Pre-Season Event

Its history is long and its tradition is rich, but to find a friend of the pre-season tournament would take a long search.

For a coaching friend, that is. Considered as one of the top early tournaments in the area, the pre-season tournament has had a history of excitement and entertainment. From a fan's standpoint, it is unequalled. From a coach's standpoint, it is useless.

"We've already got a round-robin schedule in the conference. We play everybody twice with a possibility of a third time in the district tournament. You beat each other up all season long so what's the use in playing each other in pre-season," Prestonsburg coach Gordon Parido said.

As an introduction to the Floyd County Conference, the pre-season tournament sets the standard for the remainder of the season and establishes who might be the 58th district's strongest teams.

"It gives you an early favorite," Parido continued. "It kinda tells you who to shoot for. It gives you a front-runner, a team to beat in the district. If there is a positive side to it then that would be it."

Parido's Blackcats will open the tournament Wednesday night, taking on Betsy Layne at 8.

"I don't know a thing about Prestonsburg," Bobcat coach Craynor Slone said. "I've seen Gordon's teams play in the past and they always play hard. We've got our work cut out for us."

It was in last year's pre-season tournament that Slone began his surprising initial campaign as Betsy Layne head coach. Slone's Bobcats stormed into the tournament and coasted out with a first place trophy.

Slone has seen pre-season tournaments, played in some, and coached in another, still, he doesn't like the present format.

"When I played at Wayland back in 1955 we had it. It's tradition, and I guess that's the way they look at it," Slone said recently.

"I don't like it as a coach. We just play each other too many times," Slone continued. "Last year we played Allen Central four times and all of them were one-point games. They won the one that counted. Of course all of them count, but I would've traded all three of ours for their one."

Allen Central's victory came in last season's district tournament.

"If we would have made it to the finals in the regional tournament then we wouldn't have played each other five times. That's a bad situation to get into."

But it is those classic confrontations

between local schools that keep the pre-season tournament fat financially and alive in the hearts of all county basketball fans.

Not many coaches like it, but all of them realize its importance. Winning is not necessarily a necessity, but it is expected and accepted.

"It shows us where we stand as far as the district is concerned," McDowell coach Johnnie Ray Turner said. "We look at it kind of like the district tournament. We'll go into it hoping to win."

Turner's Daredevils, 3-0 on the season, drew a bye and will play the winner of the Prestonsburg-Betsy Layne game. Tipoff for that matchup is set for 8 p.m. Friday night.

This year's event will be held at the Prestonsburg High School Fieldhouse with Wheelwright High School as host.

The reason most often given as the one for not liking the pre-season tournament is that county schools play each other too many times.

Coaches agree that while local schools are busy beating each other up, teams around the 15th region are getting to know each other with head-to-head matchups plus improving themselves by playing tough competition from across the Commonwealth.

Parido and Turner agree that the event serves as a solution to the question of who is the best team in the 58th district.

The past two seasons Betsy Layne has won the pre-season tournament gone on to capture conference titles. Both years, they made it to the regional tournament.

Another point proven. One point isn't even debatable. The Floyd County Conference's Pre-season Tournament is filled with excitement, talent, and intense rivalries.

The tourney tips off with Prestonsburg and Betsy Layne doing battle Wednesday night. Wheelwright and Allen Central are scheduled to play Thursday, and McDowell will play the winner of Wednesday's contest. That matchup is set for Friday night.

The schedule for both the women's and men's teams are the same. The pre-season tournament may clear the confusion surrounding the 58th district's women's lineup.

Coaches in the county say the conference is wide open. The tournament this week is expected to clear matters up just a bit.

Coaches don't exactly like it but since the end of last season they have been preparing their teams in anticipating an effort to try and entertain the fans. The first test comes Wednesday in the pre-season tournament.

UNITED  
TAE KWON DO CHUNG DO KWAN  
ASSOCIATION

태권도  
SHIN

**P.C.C. TAE KWON DO CLUB**

SELF DEFENSE • PHYSICAL FITNESS  
• SELF-CONFIDENCE

**NOW ACCEPTING NEW MEMBERS!**

CLASSES—MONDAY, WEDNESDAY  
AND FRIDAY  
BEGINNERS: 6:00 to 7:00 P.M.

Prestonsburg Community College Student Center  
FOR MORE INFORMATION, CALL 886-3863  
Black Belt Instructor: Roger DeRossett

# Baseball CARDS!

Cards Of All Kinds!  
★ ROSE ★ MANTLE  
AND OTHERS!

- Baseball Card Sets
- Waxed Packs
- Plastic Sheets
- Albums
- Storage Boxes
- Numerous Single Individual Cards

Plenty Of Other Items!

**December 5th & 6th**  
10 a.m. till 5 p.m.

AT THE  
**HOLIDAY INN**  
Prestonsburg, Ky.



To Address FCRTA Meet



The Floyd County Retired Teachers Association will meet at Jenny Wiley State Park December 10 at 10 a.m. when Frank R. Hatfield, Executive Director Kentucky Retired Teachers Association, will be the keynote speaker.

Hatfield, who was born in Hardin, is a graduate of Glendale High School in Hardin county and holds BS and MS degrees plus 30 hours from Western University in Bowling Green. He began his career as a Vocational Agriculture teacher, was a pupil personnel worker, high school principal, finance officer, and has been superintendent of Bullitt county schools for 21 years. Along the way he spent four years in the U.S. Navy.

Through the years, Mr. Hatfield has been the recipient of several awards. In 1974, he received the KSBA Dupree Award, a statewide award given annually to one superintendent for creative educational administration. In 1975, he received the KASA Leadership Award which is an award given annually to one superintendent for exemplary educational leadership ability. He was the Bullitt County Citizen of the Year in 1979, and in 1983, was recognized as outstanding administrator by Phi Delta Kappa. He has also been active in his local community. He is a member of the Bullitt County Chamber of Commerce, a member and past president of the Shepherdsville Lions Club and a deacon and Sunday School teacher in the First Baptist Church, Shepherdsville. He is married to Margaret Martin Hatfield, and they have two children, Karen and Scott.

PC Dance Theater To Stage Peter Pan

The musical version of Peter Pan will be presented by the Pikeville College Dance Theater, Saturday, December 5, at 7:30 p.m. in Faith Chapel on the Pikeville College campus. This presentation is comprised of Pikeville College students and members of the community.

Besides the evening show, matinees have been scheduled and are completely sold out to the area schools. Tickets for the Saturday evening performance will be available at the door or from cast members.

The musical was choreographed by Anna Maria D'Antonio, of Atlanta, Ga., who was the artist in residence at Pikeville College during October. Her visit was made possible by a grant from the Kentucky Arts Council.

WE ARE WINNING

In the 1930s, less than one in five cancer patients was alive five years after treatment. Today, that figure has improved to about 4 out of 10 patients. When normal life expectancy is taken into consideration, it is about one in two. With early diagnosis and prompt treatment, that figure will continue to improve, says the American Cancer Society.

BONDS ASTROLOGUE

F. D. Smith

Week of Dec. 6-12, 1987

ARIES

(March 21-April 20)

Take the time to investigate certain conditions within your home environment. Then take steps to change them.

TAURUS

(April 21-May 20)

This week involves a variety of basic issues. The key is to rely on your own ability to communicate your feelings.

GEMINI

(May 21-June 20)

Realize that money matters must be taken care of now. Others are depending on you to take charge and lead the way.

CANCER

(June 21-July 22)

Your audience is waiting to see what you will say and do. Don't shrink away from any meeting or get-together.

LEO

(July 23-Aug. 22)

After you have completed a series of research efforts, you find that this week becomes easier and easier to handle.

VIRGO

(Aug. 23-Sept. 22)

You will be called on to help someone else, but give this a time limit. Your own needs will soon become evident.

LIBRA

(Sept. 23-Oct. 22)

You learn where you stand now, especially in work-related matters. But a favorable tide is backing even your most obscure endeavors this week.

SCORPIO

(Oct. 23-Nov. 22)

Your sense of timing is right on target as you move briskly into the future. Allow nothing to stop you now.

SAGITTARIUS

(Nov. 23-Dec. 21)

Ferret out loopholes in financial matters. The money of others is involved and has a direct effect on your future.

CAPRICORN

(Dec. 22-Jan. 19)

Ease through this week, as dramatic situations surface. Alliances, agreements and money are all factors. And you will have to make a choice.

AQUARIUS

(Jan. 20-Feb. 18)

Associates dominate the week. You become absorbed in arrangements that concern your income and your revitalization.

PISCES

(Feb. 19-March 20)

Once again, you discover that someone is more important to you than you had thought. Do whatever is called for to move through this situation smoothly.

© 1987 United Feature Syndicate

Christmas In Berea Festivities Underway

Historic Berea, now considered by many as the "Crafts Capital of Kentucky," is all geared up to celebrate their hometown "Christmas in Berea" festivities.

The most spectacular weekend will be the first weekend in December (4-6) when people from miles around will gather again to experience Berea's Second Christmas Twilight Parade and Bazaar December 5, at 5 p.m. This year the parade caravan will consist of more than 85 units and will be headed up by the Grand Marshall, Phyllis George Brown. Mrs. Brown, a former Miss America and Kentucky First Lady, has been an active promoter of Berea for many years. Mrs. Brown's efforts led to the creation of the Craft Marketing Division of the Kentucky Department of the Arts, and drew much national media attention to Kentucky's crafts. The end of the parade will be highlighted by the traditional lighting of the community Christmas Tree by the Mayor of Berea. Santa Claus will be on hand for the young and young-at-heart.

The entire weekend of December 4-6 will be laced with activities for all. There will be over 15 art and craft shop open houses, special sales by Berea College and the Benchmark Gallery, and a Berea College Craft Tour and Tea sponsored by Boone Tavern. Evening activities will include the performances of "The Sea" by Edward Bond by the Berea College Theater Dept. (December 3-5, 8 p.m.) and a Christmas Concert and Sing-a-long on December 6, 7:30 p.m. at Union Church.

The holiday festivities will continue through the month of December with more holiday open houses, craft demonstrations, and the 50th Christmas Country Dance School sponsored by the Berea College Country Dancers (December 26-31).

The Appalachian Museum will feature an exhibition of unique artifacts through January 3.

To receive a complete schedule of events and information on accommodations, contact the Berea Tourism Commission, Berea Welcome Center, North Broadway, Berea, Ky. 40403, (606) 986-2540.

Freeze leftover waffles; when ready to use them, reheat in a toaster.

HOME FOR SALE

By Owner

Well-kept 3-bedroom, 2-bath home located near East Point, Ky. 12 acres more or less. Kitchen with pantry and dishwasher. Unique corner fireplace in living room. Large family room/office or fourth bedroom. Walk-in closets. 2-car detached garage with workbench—ideal for hobbyist. Fenced area ideal for small children. City water, central air, full length private deck and many other extras. Owner must relocate. Serious inquiries only.

789-7088

11-25-31

CUT IT OUT AND SAVE THIS ADVERTISEMENT FOR CONSTRUCTION WORK. THIS MAY BE THE ONLY PHONE NUMBER YOU WILL EVER NEED!

LOMAR CONSTRUCTION CO.

- General Carpenter
- Septic Tanks
- Dozer Work
- Landfill
- Patios
- Forklift to 35'
- Rough Lumber
- Jackhammer work
- General Contracting
- New Home Construction
- New Additions
- Fences
- Backhoe Work
- New Roofs
- Asphalt Work
- Sundecks
- Finished Carpentry
- Drywall
- Driveway Construction
- Commercial Building
- Houseseat Preparation
- Sewer Line
- Waterline

DAYTIME—(606) 358-3465  
NIGHT—(606) 377-2927

COMMERCIAL PROPERTY FOR LEASE In Prestonsburg

(Formerly Lloyd's Chevron Service Station.)  
• 160 Ft. Front on U.S. 23 •

CONTACT: LLOYD'S HARDWARE—Prestonsburg  
886-2298

12-2-21

Controlling Front-Wheel Drive Car in Skid

Since the majority of cars on the market are front-wheel drive, Blue Grass Automobile Club-AAA encourages drivers to become familiar with their one "flaw"—the tendency of front-wheel drive cars to initiate a skid and their difficulty in recovering from it.

AAA recommends some driving tips for controlling these vehicles:

\* Use identical tires on all four wheels (same type, brand and tread configuration). Air pressure, too, should be the same. Drivers have better control in front-wheel drive when traction is equal on all four wheels.

\* Front-wheel drive sometimes provides a false sense of security because the car pulls more efficiently through snow, causing drivers to go too fast for conditions. Slow down well before taking a corner or curve.

What to do when you find yourself in a skid?

\* Put the car in neutral (or depress the clutch). Either technique equalizes traction on all four wheels.

\* Steer the car in the direction you want the front to travel.

\* Just before the rear end stops skidding, counter steer. If you need to stop quickly on ice, use "threshold braking"—put the car in neutral and squeeze

the brakes until just before they lock up, then let up.

In the meantime, practice skidding and recovery no matter what kind of car you own. It's the best way to feel confident on the road this winter.

During this National Adoption Week remember "It's up to you. Adopt a waiting child." For more information call 886-8192.

Pharmacy Footnotes

By HAROLD COOLEY



SON OF CODEINE

Codeine has been prescribed for over one hundred years to suppress coughs. This opium derivative desensitizes that area of the brain which controls the muscles that are involved in the coughing mechanism. Because it is a narcotic that can cause addiction, however, federal law limits codeine's availability. Any cough suppressant that contains 1.8 percent or more of codeine requires a written one-time-only prescription. Because of the restrictions regarding its use, pharmaceutical companies have developed cough-suppressing, over-the-counter remedies that contain no codeine at all. Many contain the synthetic dextromethorphan. It is non-addictive, yet is considered to have a cough-suppressing power equal to that of codeine.

COOLEY APOTHECARY can provide you and your family with your total prescription needs as well as any over-the-counter remedies you require. Our entire staff at COOLEY APOTHECARY keeps up-to-date on the latest developments in our industry. Complete patient profiles are maintained here at No. 2 Town Center Bldg., 886-8106. MasterCard and Visa honored plus we welcome all third party payments. Open: Mon.-Fri. 9-5:30, Sat. 9-4.

HANDY HINT:

Codeine also relieves pain and controls diarrhea.

Gift appliances for Christmas

K-8570

- Convection Microwave Oven With CompuCook™
- Four Way Cooking by convection, microwave, convection broiling and combinations of High Mix/Roast for meats and poultry and Low Mix/Bake for cakes and breads
- Auto-Touch™ Controls
- CompuCook™ automatically calculates precise combination or convection settings to roast, broil or bake 10 frequently prepared foods
- CompuDefrost™ automatically cycles defrosting, calculated by weight, for meats and poultry
- Electronic Sensory Processor-ESP™ detects food vapors to control cooking times and power levels
- Minute Plus™ • Convection Temperature Control
- Patented Sharp Revolving Turntable turns the food
- Programmable Cooking of four sequences
- Supplied Accessories include a broiling trivet and a baking rack for two-level baking
- Stainless Steel Interior with 1.5 cu. ft. cooking capacity



\$499<sup>95</sup>

R-5880

- Compact Microwave Oven
- Automatic Defrost Cycle quickly and efficiently defrosts all kinds of frozen foods
- Slim-Line Exterior 0.6 cu. ft. interior facilitates use in small spaces
- 20 Minute Dial Timer
- Oven Light to view foods as they cook
- Signal Bell sounds when timed cooking is completed
- Acrylic Interior for no-stick, easy clean-ups every time you cook
- Almond Colored Contemporary Styling enhances any kitchen

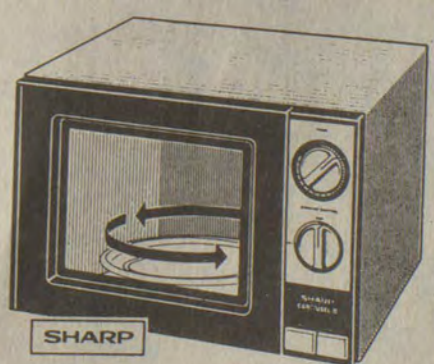

\$139<sup>95</sup>

R-7270

- Carousel™ II Auto-Touch™ Microwave Oven
- New ESP™ Reheat Sensor makes it easy to reheat leftovers, snacks, single servings and dinner plates
- Auto-Touch™ controls with 99 min. 99 sec. timer and digital display
- CompuDefrost™ automatically calculates times and power settings for quick, safe defrosting
- Easy, Automatic Programming for three separate cooking stages
- Minute Plus™ sets one minute of cooking time per single touch
- Mid Size 0.9 cu. ft. capacity

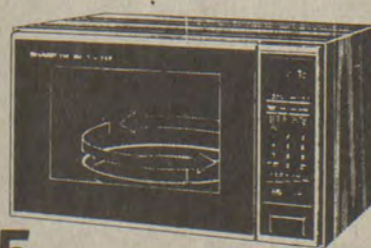

\$239<sup>95</sup>

R-4080

- Half Pint™ Compact Microwave Oven
- Compact Cube Design — 5.3 cu. ft. capacity holds a 10" dinner plate
- Lightweight and Portable for pick-up-and-go convenience
- Easy-To-Use 15 minute dial timer
- Cooking and Defrosting Guide charts the times for commonly-cooked foods
- Oven Light and see-through door for viewing foods as they cook

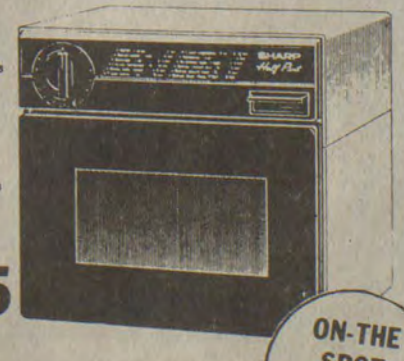

\$109<sup>95</sup>

ON-THE SPOT FINANCING

MIKE'S B & W TV

Store Hours: 9-5, Mon.-Sat.  
North Lake Drive, Prestonsburg • 886-9682



Competes In Pageants

Goodness Gracious...

There's Old-Fashioned Fun In Family Holiday Baking

Memories of Christmases past play an important role in our holiday traditions. It's a time of joy, families being together, and warmth. For many, the most vivid memories of the season are those spent in the warm kitchen where the aroma of holiday baking lingers.

It's often a time when children are first introduced to baking as they help mom roll out the dough for sugar cookies or watch grandma pull a date nut loaf hot from the oven.

"A Family Christmas," the new holiday recipe leaflet from Martha White Foods, is designed for all members of the family who enjoy baking together during the yuletide season.

Baking with children combines learning and creativity in a fun way. With the supervision of an older person, children can learn basic baking skills and practice their reading and math while enjoying this special time together.

There are some basic points to remember when baking with children. Before you start, you'll need to 1) read through the recipes, 2) gather all equipment, using as many unbreakable items as possible, and 3) measure all ingredients before you start.

Because Christmas brings out the child in all of us, "A Family Christmas" leaflet offers a chance for the entire family to gather around the kitchen table and create a charming gingerbread village.

Underground Protection Serves As Info Center

Kentucky Underground Protection, Inc. has opened a new office in Louisville that will serve as an information center for the state.

The non-profit organization of 36 member companies provides—at no cost—locations of underground utility lines and pipes.

"The organization was formed to prevent damage to underground facilities by providing information on where it is safe to dig to contractors as well as backyard gardeners," said South Central Bell Manager, Art Willett.

Some of the larger member companies include South Central Bell, Texas Gas Transmission Corp., General Telephone Co. of Kentucky, Louisville Gas and Electric, Western Kentucky Gas and Ashland Pipeline Co.

The toll-free number for Kentucky Underground Protection, Inc. is 1-800-752-6007. The center is open Monday through Friday from 7 a.m. until 6 p.m.

"I am still learning." Motto of Michelangelo

**GINGERBREAD**  
(For houses and cookies)  
• 1/2 cup sugar  
1/2 cup Snowdrift Shortening  
1/2 cup molasses  
1 egg, lightly beaten  
3 cups Martha White All-Purpose Flour  
1 1/4 teaspoons allspice  
1 teaspoon cinnamon  
1/2 teaspoon baking soda  
1/4 teaspoon salt

Preheat oven to 325°F. In a large saucepan combine sugar, shortening and molasses. Heat to boiling, stirring occasionally. Remove from heat; cool to room temperature. Stir in remaining ingredients in order listed; blend well.

**FOR HOUSES:** Grease and flour an 11x17-inch jelly roll pan. Turn dough out on lightly floured board or pastry cloth and knead until dough is smooth and pliable. Place dough in prepared pan and roll out as evenly as possible, forcing dough into corners with fingers, if necessary. Bake about 15 minutes or until firm and deep brown. Let cool in pan 5 minutes. Place paper patterns on cake (Step 1) and cut out pieces using small sharp knife. It is very important to cut pieces while cake is very warm.

**FOR COOKIES:** Roll out dough on lightly floured board or pastry cloth to 1/8-inch thickness. Cut with cookie cutters. Bake on ungreased cookie sheet 10 to 12 minutes, or until deep brown. Cool and decorate as desired. Makes 5 dozen, 2 1/2-inch cookies.

**DECORATOR ICING**  
2 egg whites  
2 1/2 cups confectioners' sugar  
In large bowl, beat egg whites until frothy and slightly thickened. Beat in sugar, 1/2 cup at a time. Continue to beat for about 5 minutes, or until stiff.

**EASY GINGERBREAD HOUSES**  
You will need:  
3 small empty cartons: 2 cartons (1/2 pint each) whipping cream or orange juice and 1 carton (1 pint) half and half.  
Paper sacks  
1 recipe Gingerbread for Houses  
1 recipe Decorator Icing  
Assorted candies for decoration (peppermint sticks, caramels, red hots, gumdrops)  
**STEP 1:** Place each carton on a brown paper sack and trace sides A, B and bottom C. Cut out pattern pieces.

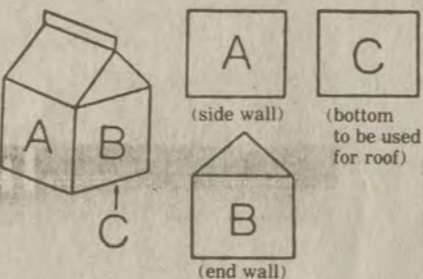

**STEP 2:** Prepare Gingerbread for houses.

**NOTE:** House pieces must be cut out while cake is very warm. For each house, cut 2 each of pieces A, B and C. You may want to cut a window and door for each house. Cool pieces on wire rack.

**STEP 3:** Prepare Decorator Icing. Glue Gingerbread pieces to cartons using icing. Frost outside of each house with remaining icing. Use your imagination and creativity to decorate houses with candies.

For your copy of "A Family Christmas" which includes recipes for Paintbrush Cookies, Christmas Tree Cake and Little Date Nut Loaves, write the Martha White Kitchen, P.O. Box 58, Dept. K-5, Nashville, TN. 37202.

These charming gingerbread houses are simple to create with small dairy and juice cartons.

Volunteers Needed To Help With Tax Refunds

The Internal Revenue Service is seeking volunteers in Kentucky who can help people in the community with their tax returns. The IRS will provide free training and will assign the volunteers to one of the many VITA (Volunteer Income Tax Assistance) sites located in community centers, libraries, churches and shopping malls.

Being a VITA volunteer, and helping other people with their taxes, is not only a rewarding experience, but is a very worthwhile community service. Four or more hours per week from late January until April 15 will be required.

Call the IRS VITA coordinator at 582-6259 in Louisville, or from elsewhere in the state, call toll free 1-800-424-1040 and ask for Louisville extension 6259 for more information.

It's up to you. Adopt a waiting child. Learn more about how you can make a difference by calling 886-8192.

**H & R Block**  
Now taking applications for tax preparers.

**THURSDAY DECEMBER 3 ONLY**

Apply in person:  
88 RICHMOND PLAZA  
PRESTONSBURG



Miss Renee McCoy, 13-year-old daughter of Janie Lyon and Gary McCoy, of Prestonsburg, recently won first runner-up in the Miss October Glamour pageant. She also won titles in various pageant categories.

Miss McCoy was also recently selected as state finalist for the Miss Kentucky National Teenager pageant to be held in June. Winners of this pageant will compete in Hawaii.

Miss McCoy has also won other titles in various beauty pageants held earlier this year.

EXERCISING WITH A COLD

It's wise to determine whether it's a cold or flu. When you work out with a cold, says Good Housekeeping in its December issue, your respiratory muscles have to work harder to pump oxygen to your lungs. But if you go easy, you shouldn't do yourself any harm. With flu, your safest bet is to hold off until you're well, and even a day or two after, so that your body can recover fully.

**NEW ART PRINT**

**TOWN OF WHEELWRIGHT**

FULL COLOR PRINT—\$10.00 EACH  
Signed by the Artist  
Size 11" x 15"  
Shipping Extra—  
• Prints Only—1" P.O.  
• Framed Prints—5" U.P.S.

PRINT—\$10.00 EACH  
PRINT & FRAMED—\$40.00 EACH

**Russell May Gallery**  
331 SOUTH LAKE DRIVE, P.O. BOX 228  
PRESTONSBURG, KY. 41653

**GREAT HOLIDAY GIFT IDEAS ON SALE**  
from **SINGER**  
LAY-AWAY NOW FOR CHRISTMAS!

**"Limited Edition" Model 6230**  
This is the only time Singer will be offering this special on our unique machine—a "Limited Edition" collector's item. While this great model commemorates the signing of the Constitution 200 years ago, it comes with the latest advances in Singer technology. Like our exclusive six-second threading; automatic tension; wind-in-place bobbin; and built-in buttonholer.

**Reg. \$399 NOW \$199.00**

**UltraLock Machine Model 14U64A**  
Sews 3-thread overlock and flat lock stitch plus 4-thread mock safety stitch • Built-in sewing light • Accepts standard sewing machine needles • Singer-exclusive free arm and lay-in threading • Stitch width and length adjustment controls • Narrow rolled hem plate included.

**\$50.00 Off!**

**A warm gift to please everyone. Any size to fit your needs. Comforters, spreads or a nice throw for your favorite chair or couch.**  
Come in and see our quilting machine in action for the holiday season.

**Heirloom Machine Quilting**

**HOLIDAY HOURS:**  
Monday through Thursday 9:00 a.m.-6:00 p.m.  
Fri. 9:00-8:00, Sat. 9:00-6:00  
Sunday 1:00-4:00

**Janie & Lillian's Sewing & Decorating**  
SOUTH LAKE DRIVE • PRESTONSBURG  
LOCATED NEXT TO RUSSELL MAY ART GALLERY

Phone: 886-6219  
**SINGER APPROVED DEALER**

**Call our NEW TOLL FREE NUMBER 1-800-346-4066**

Where can you find the largest selection of new cars and trucks in Eastern Kentucky?  
**John Gray Pontiac, Buick, GMC Truck has the car or truck of your choice.**

John Gray, in conjunction with Pontiac, Buick and GMC Divisions can now save you **Thousands of dollars** toward your new car or truck purchase with **Special Value Option Packages and Super Sale Prices.**

|  |   |  |
|--|---|--|
| <b>1988 Buick Skylark</b><br>factory savings up to <b>\$1200</b> | <b>1988 Pontiac 6000</b><br>factory savings up to <b>\$1300</b> | <b>1988 Pontiac Grand Am</b><br>factory savings up to <b>\$775</b> |
|--|---|--|

**1988 GMC Full Size 4 x 4 Pickup**  
#G582 - auto. trans., air cond., moldings, V-8 engine, rally wheels, tinted glass and much, much more.  
was \$15,429 **sale priced \$13,195**

**1988 GMC Pickup**  
#G706 - auto. trans., air cond., large mirrors, body side & wheel opening moldings, AM/FM radio, Rally wheels, engine oil cooler, heavy duty radiator & trans. cooler, rear bumper & more.  
was \$13,370 **sale priced \$11,695**

We can put you in a new car or truck with  
**No Money Down! - No Prior Credit! - Short Term Employment!**  
Erase all doubts about being able to buy that new Pontiac, Buick or GMC Truck.

|  |   |  |   |
|--|---|--|---|
| <b>1988 Pontiac Lemans</b><br>Auto. trans., air cond., power steering, power brakes, AM-FM cassette and more<br><b>\$199.90</b><br>per month for 60 months | <b>1988 Pontiac Grand Am #P572</b><br>Auto. trans., air cond., power steering, power brakes, sport mirrors, mats, body moldings, white wall radials, AM/FM cassette and more<br><b>sale priced \$10,995</b> | <b>1988 Buick Century #B423</b><br>Auto. trans., air cond., V-6 engine, rocker panel and body moldings, delay wipers, sport mirrors, cruise, tilt, accent stripe, AM/FM cassette and more<br><b>sale priced \$12,995</b> | <b>1988 GMC S-15 Pickup</b><br><br>as low as <b>\$169.90</b><br>per month for 60 months |
|--|---|--|---|

**At John Gray Pontiac, Buick, GMC Truck We Guarantee Our Prices Will Beat The Competition!**  
John Gray says "Bring me your best deal on a new car or truck and I guarantee I will beat it by \$200 or I will give you \$300 in cash on the spot!"

**Call our NEW TOLL FREE NUMBER 1-800-346-4066**

Now serving you better  
**JOHN GRAY**  
PONTIAC-BUICK-GMC TRUCK, INC.  
PAINTSVILLE, KY.

Huey Gray General Manager  
Marvin Ousley  
Robbie Blair  
Bob Lawson

trade-ins n/a  
tax, license, freight n/i

**Call our NEW TOLL FREE NUMBER 1-800-346-4066**

**East Point Lodge, F&AM To Confer Master Degrees**

East Point Lodge 657, F.A.M., announces a special meeting Dec. 11 at 6:30 p.m. for the purpose of conferring the Master Mason Degree on two candidates.

Each member of East Point Lodge is asked to bring a covered dish.

At the regular meeting, Dec. 12, 6:30 p.m., the Fellowcraft Degree will be conferred, the annual election of officers for 1988 will be held, and action will be taken on motion made at last regular meeting to increase annual dues.

**"BIG BINGO SPECIAL"**  
PIKEVILLE MOOSE LODGE  
Sun., Dec. 6—"Early Birds" 1:30 p.m.  
"Reg. Games" 2:30 p.m.  
Dec. 6th **Over \$7,000 In Prizes** Dec. 6th  
**Phone (606) 432-1516**  
For Information

**Baseball Card Supplies**  
TOPPS FLEER DONRUSS  
factory sets and wax packs 1987 and older

**DONRUSS**  
OPENING DAY SETS  
SPECIAL \$19.95 while they last

collector albums \$7.95  
9 pocket - top loading sheets  
20 for \$5.00  
100 for \$20.00

Let us ship your XMAS pkgs. UPS Readmore Parcel Service

Check with us before you buy!  
all this and more.

Baseball cards make great Christmas stocking stuffers!

**Readmore Book Store**  
The largest selection of books and magazines in Eastern Ky.

Mayo Plaza, Paintsville, Ky. 789-8696  
Glyn View Plaza, Prestonsburg, Ky. 886-2266



# VELOCITY MARKET

PRICES IN EFFECT  
DECEMBER 2 THRU DEC. 8

## 5 LOCATIONS!

• PIKEVILLE • ZEBULON • BELFRY  
• BETSY LAYNE • ELKHORN CITY  
OPEN 7 DAYS A WEEK  
8 A.M. TO 11 P.M.

# Low Prices On Procter & Gamble Products



**TIDE**  
LAUNDRY DETERGENT  
Family Size  
**\$5.99**



**DAWN**  
DISH LIQUID  
22-Oz.  
**99¢**



**CRISCO**  
SHORTENING  
3-Lb.  
**\$2.19**

DUNCAN HINES  
**BLUEBERRY**  
MUFFIN MIX  
**99¢**



DUNCAN HINES  
ASSORTED  
**COOKIE MIXES**  
**\$1.49**



**JIF**  
PEANUT BUTTER  
18-Oz.  
**\$1.99**



**PRINGLE'S**  
CHIPS  
**\$1.19**



**PURITAN OIL**  
32-Oz.  
**\$1.79**



**CREST**  
TOOTHPASTE  
4.6-Oz.  
**\$1.49**

**PEPPERMINT**  
SCOPE  
12-Oz.  
**\$2.29**



**PRELL**  
SHAMPOO  
7-Oz.  
**\$1.79**



**SURE**  
DEODORANT  
4-Oz.  
**\$1.79**



**FOLGER'S**  
COFFEE  
3-Lb.  
**\$5.99**



**INSTANT**  
FOLGER'S  
8-Oz.  
**\$3.49**

**Tender Leaf**  
TEA BAGS  
100-Ct.  
**\$2.49**



**BOUNTY**  
TOWELS  
Jumbo Roll  
**69¢**



**CHARMIN**  
BATH TISSUE  
**99¢**



**ULTRA**  
PAMPERS  
3-Sizes  
**\$9.95**



**DOWNY**  
FABRIC SOFTENER  
64-Oz.  
**\$1.99**



**BOUNCE**  
FABRIC SOFTENER  
40-Ct.  
**\$1.79**



**ZEST**  
SOAP  
Bath Size  
**2/\$1**



**COMET**  
CLEANSER  
21-Oz.  
**59¢**



# VELOCITY MARKET

NOTE: PRICES & SALE ITEMS MAY VARY AT VELOCITY MARKET STORES OTHER THAN BETSY LAYNE STORE.

**5 LOCATIONS!**

- PIKEVILLE • ZEBULON • BELFRY
- BETSY LAYNE • ELKHORN CITY

**OPEN 7 DAYS A WEEK  
8 A.M. TO 11 P.M.**

• WE RESERVE THE RIGHT TO LIMIT QUANTITIES  
• WE ARE NOT RESPONSIBLE FOR PRINTER'S ERRORS

PRICES GOOD  
DECEMBER 2  
THRU SUNDAY  
DECEMBER 6

WE GLADLY  
ACCEPT U.S.D.A.  
FOOD STAMPS.

**GUNNOES SAUSAGE**  
**\$2.59**  
2-LB. ROLL  
**Pork Sausage**

PEAK  
**PINTO BEANS**  
**99¢**  
4-LB. BAG

PEPSI PRODUCTS  
8-PACK/16-OZ.  
**99¢**  
PLUS DEPOSIT \*LIMIT 5 CARTONS

VELOCITY MARKET  
EXTRA LARGE  
**EGGS**  
**2 \$1**  
DOZ.

VELOCITY MARKET  
**BREAD**  
20-OZ. LOAF  
**2/99¢**

|  |               |
|--|---------------|
| BONELESS<br><b>CHUCK ROAST</b> ..... LB.                   | <b>\$1.59</b> |
| BONELESS<br><b>RIB EYE STEAK</b> ..... LB.                 | <b>\$3.99</b> |
| HOLLY FARMS<br><b>PICK-OF-THE-CHICK</b> ..... LB.          | <b>89¢</b>    |
| FISCHERS<br><b>MELLWOOD BACON</b> ..... 1-LB. PKG.         | <b>\$1.59</b> |
| FISCHER'S—REG. OR BEEF<br><b>WIENERS</b> ..... 12-OZ.      | <b>\$1.09</b> |
| FISCHER'S—THICK SLICED<br><b>BOLOGNA</b> ..... 1-LB. PKG.  | <b>\$1.59</b> |
| FISCHER'S—BONELESS<br><b>FESTIVAL HAM</b> ..... LB.        | <b>\$1.89</b> |
| FISCHER'S—SELECT CENTER CUT<br><b>PORK CHOPS</b> ..... LB. | <b>\$1.79</b> |
| FISCHER'S—HOLLYWOOD STYLE<br><b>SPARE RIBS</b> ..... LB.   | <b>\$1.29</b> |
| FISCHER'S<br><b>RIB CUT CHOPS</b> ..... LB.                | <b>\$1.29</b> |
| RATH—BLACKHAWK<br><b>CHUNK BOLOGNA</b> ..... LB.           | <b>\$1.19</b> |

|  |               |   |               |
|--|---------------|---|---------------|
| HALF GAL.—DIXIELAND<br><b>ICE CREAM</b> .....                      | <b>\$1.39</b> | 20-LB.—TRAIL BLAZER<br><b>DOG FOOD</b> .....                      | <b>\$2.39</b> |
| GAL-SIZE<br><b>CLOROX BLEACH</b> .....                             | <b>99¢</b>    | 2-LB.—FOOD TREND<br><b>FRENCH FRIES</b> .....                     | <b>79¢</b>    |
| GIANT-SIZE—RINSO<br><b>LAUNDRY DETERGENT</b> .....                 | <b>99¢</b>    | 12-OZ.—BANQUET CHICKEN<br><b>NUGGETS, PATTIES or STICKS</b> ..... | <b>\$2.19</b> |
| 4-PACK—BATH-SIZE<br><b>LUX SOAP</b> .....                          | <b>89¢</b>    | 1-LB.—TASTE O' SEA<br><b>PERCH</b> .....                          | <b>\$1.99</b> |
| RUFFLES<br><b>POTATO CHIPS</b> .....                               | <b>99¢</b>    | 2-LB.—KRAFT<br><b>GRAPE JELLY</b> .....                           | <b>99¢</b>    |
| 12-PACK—303-SIZE—DEL MONTE<br><b>CORN, PEAS, GREEN BEANS</b> ..... | <b>\$4.79</b> | 14-OZ.—KRAFT DELUXE<br><b>MACARONI &amp; CHEESE</b> .....         | <b>\$1.09</b> |
| 24-OZ.—LOG CABIN<br><b>PANCAKE SYRUP</b> .....                     | <b>\$2.29</b> | 12-OZ.<br><b>LUNCHWAGON CHEESE</b> .....                          | <b>99¢</b>    |
| 12-OZ.<br><b>CRISPY CRITTERS CEREAL</b> .....                      | <b>\$1.49</b> | 10-OZ.<br><b>BANNER BRAND SAUSAGE</b> .....                       | <b>59¢</b>    |
| 1-LB.—DELMONICO<br><b>MACARONI or SPAGHETTI</b> .....              | <b>59¢</b>    | HALF-GAL.<br><b>BROUGHTON'S BUTTERMILK</b> .....                  | <b>89¢</b>    |
| 25-LB.—MARTHA WHITE<br>SELF-RISING<br><b>FLOUR</b> .....           | <b>\$3.99</b> | KEEBLER<br><b>CHIPS DELUXE or PECAN SANDIES</b> .....             | <b>\$1.69</b> |

|   |  |
|---|--|
| RED DELICIOUS<br><b>APPLES</b><br>3-LB. BAG<br><b>89¢</b> | <b>CABBAGE</b> ..... 4 LBS. <b>\$1</b>                   |
|   | RUSSET<br><b>POTATOES</b> ..... 15-LB. BAG <b>\$1.49</b> |
|   | FLORIDA<br><b>ORANGES</b> ..... 5-LB. <b>\$1.69</b>      |
|   | <b>TANGERINES</b> ..... 12/\$1.99                        |

**VELOCITY MARKET**  
CHECK OUR STORE MARQUEE FOR DAILY FOOD SPECIALS!  
Betsy Layne-Pikeville-Zebulon  
Elkhorn City-Belfry

Open 7 Days A Week • 8 A.M. TO 11 P.M.



# Obituaries

## Mrs. Polly Howell

Mrs. Polly Howell, 82, died last Wednesday, November 25, at her residence at McDowell following an extended illness.

A daughter of the late Ed and July Gayheart Mosley, she was born November 18, 1905 at Orkney. A member of the Pilgrim's Rest Old Regular Baptist Church at Price, she was preceded in death by her husband, Dee Howell.

Surviving are 11 sons, James and Earl Howell, both of Hamilton, O.; Claude, Homer, Donald Raye and Dee Howell, Jr., all of McDowell, Eugene, Abe, and Olive Howell, all of Orkney, Dallas Howell, in Indiana, Estill Howell, of Somerset; three daughters, Hetty and Olive Rose Hall, both of McDowell, Julia Elliott, of Minford, O.; three brothers, Greenbud Mosley, of Minnie, Bailey Mosley, of McDowell, Richard (Dick) Mosley, of Dwayne; three sisters, Emily Hammonds, address unknown, Minnie Hall, of Drift, Lucy Moore, of McDowell; 64 grandchildren and 51 great-grandchildren.

Funeral services were conducted Saturday at 10 a.m. at the Pilgrim's Rest Old Regular Baptist Church at Price with ministers of the church officiating. Burial was made in the Turner cemetery at Orkney under direction of the Nelson-Frazier Funeral Home.

## Norman Allen

Norman Allen, 76, of Dry Ridge, formerly of Risner, died Sunday at the Dry Ridge Personal Care Home following an extended illness.

He was born March 15, 1911 at Risner and was a son of the late Morgan and Aggie Hamilton Allen. He was a disabled former miner.

Survivors include a brother, Tilden Allen, of Risner; and a sister, Ella England, of Peru, Indiana.

Funeral services were conducted Tuesday at noon at the Carter Funeral Home with the Rev. Dan Heintzelman officiating. Burial was made in the Hamilton cemetery at Risner.

## Ernest J. Wiley

Ernest J. Wiley, 63, of Prestonsburg, died Monday, at his residence following a long illness.

He was born September 4, 1924 at Glo, a son of the late Earl and Addie Smith Wiley. He was a retired metal fabricator for May Metal Company at Allen.

He is survived by his wife, Gladys Ousley Wiley; four daughters, Paula Spriggs, of Dana, Amelia Brandes, of Chicago, Ill., Olivia Stambaugh, of Little Point, Cristia Lynn Payne, of Eaton, O.; one brother, Harold Wiley, of Crossville, Tenn.; and 10 grandchildren.

Funeral services will be conducted today (Wednesday) at 1 p.m. at the Hall Funeral Home chapel with the Rev. Cohen Campbell officiating. Burial will be made in the Davidson Memorial Gardens at Ivel.

## Geneva Spurlock

Geneva Spurlock, 88, of Ivel, died Thursday, November 26, at Our Lady of the Way Hospital following a short illness. She was born August 29, 1899, in Honaker, the daughter of the late George and Sylvania Harvey Yates.

She is survived by her husband, Floyd Spurlock; six daughters, Myrtle Goble, of Dwayne, Berchie Case, of Martin, Barbara Martin, of Printer, Emmaline Parsons, of Honaker, Merica Bayes and Norma Jean Akers, both of Ivel; two brothers Joe Yates, of Harold, and Luther Yates, in California; one sister Lillie McKinney, of Printer; 25 grandchildren, 32 great-grandchildren, and five great-great-grandchildren.

Funeral services were conducted Sunday at the Little Dove Regular Baptist Church on Little Mudd Creek, with Old Regular Baptist ministers officiating. Burial was made in the Jeff Hunter community cemetery under direction of the Hall Funeral Home.

## Lee King

Lee King, 89, of Melvin, died last Thursday at the Pikeville Methodist Hospital.

A retired farmer, he was born May 13, 1898, at Kite, a son of the late Linsey and Nannie Collins King. He was a member of the Mt. Sterling Old Regular Baptist Church.

He is survived by his wife, Mrs. Millie Tackett King; five daughters, Viola Moore, of Hobesound, Fla., Ocie Hall and Buela Anderson, both of Kite, Cleo Anderson, of Owen, and Dilo Click, of Leburn; a brother, Johnnie King, of Flemingsburg; a sister, Hattie Mosley, of Bypro; 14 grandchildren and 15 great-grandchildren.

Funeral services were conducted Saturday at 10 a.m. at the Rebecca Old Regular Baptist Church at Kite with ministers of the church officiating. Burial was made in the Bruce Martin cemetery at Kite under direction of the Nelson-Frazier Funeral Home.

## Mrs. Sylvia Woods Hall

Funeral services for former Wheelwright resident, Mrs. Sylvia Woods Hall, were conducted Friday at 10 a.m. at the Hall Funeral Home with Joel W. Back officiating.

Mrs. Hall, 84, of Sevierville, Tennessee, died Sunday, November 22, at the Sevierville Medical Center.

Born December 18, 1902, a daughter of the late William R. and Elizabeth Branham Woods, she was preceded in death by her husband, Troy Hall.

Surviving are four sons, William P. Hall, of San Antonio, Tex., Walter M., Clyde and Claude Hall, all of Sevierville, Tenn.; three daughters, Dorothy Wilkus and Nancy Williams, both also of Sevierville, Tenn., Thelma Rodriguez, in Illinois; 27 grandchildren and 25 great-grandchildren.

Burial was made in Davidson Memorial Gardens.

## Charles Trego

Charles W. Trego, former manager of the U.S. Shoe Company, here, died October 18 at the Greenfield Area Medical Center. Mr. Trego, 59, was a resident of Greenfield, Ohio.

Born October 6, 1928, he was a son of William and Ara Snivley Trego. He was a member of the Greenfield Church of Christ and was employed as a cutter at Ferno-Washington.

He is survived by his wife, Ruth Wisecup Trego; a daughter, Mrs. Sharon Bause, of Warsaw; a son, Alan E. Trego, of Greenfield; a sister, Mrs. Daisy Seig, also of Greenfield, and four grandchildren.

Funeral services were held October 21 at 3 p.m. at the Murray Funeral Home with Danny Dodds officiating. Burial was made in the Greenfield cemetery.

## Robert W. Trego

Robert W. Trego, 32, of Greenfield, Ohio, died November 3, at Riverside Hospital, Columbus, Ohio.

A son of Ruth Wisecup Trego, of Greenfield, and the late Charles W. Trego, he was born January 6, 1955 at Greenfield. He was a member of the Greenfield Nazarene Church and was formerly employed with the Greenfield Printing and Publishing Co. as a folder operator.

In addition to his mother, he is survived by his wife, Barbara Maynard Trego; a daughter, Amber Frances Trego, of Greenfield; a brother, Alan E. Trego, also of Greenfield and a sister, Mrs. Sharon Bause, of Warsaw, Indiana.

Funeral services were conducted November 6 at 2 p.m. at the Murray Funeral Home with the Rev. Larry Maynard officiating. Burial was made in the Greenfield cemetery.

Nonagricultural wage and salary employment was estimated to be 1,298,100 in August.

## Kasalene Blackburn

Mrs. Kasalene Woods Blackburn, 60, of Westland, Michigan, formerly of Emma, died last Thursday, November 26, at her residence following an extended illness.

Born March 18, 1927 at Emma, she was a daughter of the late John Wesley and Maxie Goble Woods and was preceded in death by her husband, Warren G. Blackburn, March 31, this year.

She is survived by one daughter, Pam Kitchen, of Westland, Mich.; a brother, Joe Woods, also of Westland, Mich.; a sister, Hester Leslie, of Emma, and two grandchildren.

Funeral services were conducted at 1 p.m. Monday at the Floyd Funeral Home chapel with the Rev. Henry Crider officiating. Burial was made in Blackburn family cemetery at Endicott.

## Brooklawn Appoints Dev. Co-Ordinator

Brooklawn, Inc. announces the appointment of Patty Lou Davis, of Lexington, as the Development Coordinator for the future Brooklawn Bluegrass Adolescent Center. Miss Davis was formerly the Associate Executive Director for sixteen years for the Kentucky Chapter Arthritis Foundation.

The location of the new 40 bed treatment center will be on ten acres of land at 3850 Tates Creek Road, Lexington, serving patients from Central and Eastern Kentucky.

Brooklawn, a not-for-profit agency, whose home office is in Louisville, has a similar 44-bed treatment center for adolescents, with alcohol and drug dependencies there. The estimated cost of the project is 5+ million dollars with an initial outlay of approximately \$2 million dollars needed to launch the project. The need of community support through financial commitment is necessary to make this program a reality and cannot be underestimated. No young person will be turned away for lack of financial resources.

All contributions will remain at the Bluegrass Center.

Persons seeking information on Brooklawn or those wishing to volunteer their services or financially support the new center may do so at the new Brooklawn Development Office, Zandale Shopping Center, Arcade, Suite 8, 2220 Nicholasville Road, Lexington, Kentucky 40503. Phone (606) 275-2105.

## ADVERTISEMENT FOR BIDS

At the meeting of Beaver Elkhorn Water District, held on November 23, 1987, the Commission hereby moved to accept sealed bids for a 1979 Dodge Ram Charger. Specifications can be seen at the water plant at Allen, Ky.

All bids must be received by December 21, 1987. Submit all bids to Beaver Elkhorn Water District, Box 309, Wayland, Ky. 41666.

Beaver Elkhorn Water District reserves the right to reject any and all bids, and will award to the lowest and/or best bid available.

ERNIE MOORE, Chairman  
Beaver Elkhorn Water District  
Box 309, Wayland, Ky. 41666  
12-2-87.

## SKATE INTO SHAPE

Glide your way to fitness! Ice skating burns calories, builds aerobic strength, and improves coordination, Good House-keeping points out in its December issue. Some tips: Don't borrow skates, buy your own and buy the best ones you can afford. Be sure they fit well; they should be snug when worn with only one pair of light-to-medium-weight socks. And before you step onto the ice, try this stretch: Holding the back of a chair, rise to your tiptoes, drawing your body up first and heels last. Reverse, with heels coming down first. Repeat 10 times.

# CHRISTMAS REMEMBERED

By Marybelle G. Caudill

Since Thanksgiving has passed, can Christmas and Santa be far behind? As a substitute teacher at Stumbo School, Grethel, I've been asked frequently if I believed in/had ever seen Santa Claus.

Oh, yes, I believe Santa is "real" and here's why: Many years ago in my community, there was a little girl who was quite sick. She spent much of her time in the hospital or in bed at home. There was little time or opportunity for school. Several people, including the doctor, discussed the situation. It was decided she should be taken to Pennsylvania to live with her father's relatives. That just might make her well again.

She had several aunts, uncles, a few girl cousins, nearly grown, and boy cousins aplenty who could help to meet her needs. The boys and their friends almost surely wished her to be in Timbuktu or another far-away place—just anywhere—when they were discussing swapping comic books, taws (marbles), or building go-carts. She knew about boys and their secrecy. After all, she had two brothers who acted pretty much the same way when a conversation/meeting didn't include girls—period. (A third brother hadn't yet arrived). Before year's end the little girl spent some time with each of her relatives.

Christmas was coming but despite all the shopping trips and early delivery of gifts from home, she was still sad. Christmas at home meant there would be a gathering of three generations at Mommer's home—even though there was no electricity. The tree was always so large that at least one of them must have graced the heavens at twilight before it became ours. At some point every member of the family would string popcorn, cut designs from cardboard to be covered with bits and pieces of salvaged aluminum foil, and along with the decorations left from other years that Santa must surely have visited grandma "Mommer's" house early on his appointed rounds.

The Christmas eve dinner was served a bit early—always. In the event of late hunger pains, there were always baked potatoes from under the grate, milk and sandwiches in addition to special treats for special occasions.

It appeared Santa arrived a bit ahead of schedule. Because the alkaline battery from the radio had long since been placed in the oven. The heat recharged the battery thus guaranteeing Christmas music for a couple of hours. The roaring fire had long since given way to dying embers which in turn created the eerie shadows of a "dancing" tree on the walls. The lamps had been refilled, the wicks trimmed, and the smoked globes were cleaned of their soot in the event of an emergency. The grandchildren had had at least one tiff about which toy belonged to whom before they were forced to call it a night. Any well wishers who just happened by could scarcely help noticing beds filled to capacity. You know that happens when four young'uns and four toys occupy space intended for two.

Her father's birthday was on Christmas Day. Hopscoching her memories, she couldn't recall who hugged first or harder; however, they both would certainly lose this year.

The child could almost smell the turkey/ham that was placed in the oven when the battery was removed and the oven cleaned. The pumpkin and mince pies were placed in the warming oven earlier in the evening.

The memories of the by-gone days, pleasant though they were, often brought tears to her eyes. And there's no doubt about it, she would rather have been home.

At that particular point in time the little girl attended a small, three-room/teacher country school. A very lovely lady served as both the child's teacher and principal. Ironically, she preferred to be addressed as "Miss Mary."

As the holiday drew nearer, the twelve classmates kept asking the mountaineer if she believed in Santa. The answer usually depended upon the child's degree of homesickness. Certainly the nays had the majority vote. Justification! Perhaps, because when she looked at the colorfully wrapped boxes, not a single one read—"From Santa."

Just a few days before vacation, the child went home for lunch. She returned to find a letter on her desk. It read, "From Santa" and contained a special invitation for her to visit Christmas Village located on the square in an adjoining county. In addition to accepting food, clothing, and toys for the needy, many things were made there.

Anyone and everyone could visit the "Village" at specified hours to talk and/or get his/her picture made with Santa.

It wasn't until years later, even though Miss Mary provided the escort, that the little girl learned that her twelve fellow students bought the "Invitation Only" for her to see the entire project.

On December 26 there was the first seasonal heavy snow. With that came a new experience. A ride on ole Doc Miller's horsedrawn sleigh that was complete with Doc and his stories of yesteryear. You know that he managed to get his horse and sleigh where his car wouldn't go—and he put great stock in his T-model. He even kicked a wheel so hard because it refused to obey his command that he broke his foot, and nobody went anywhere in his contraption for a long while.

Then came the boys at the points again. All the little girl had to do was help to corral the stock that mysteriously got out. Then her cousin Buzz would give her a ride down the Carl Dean Hill that seemingly took one in to tomorrow. It never seemed to end.

Then her aunt allowed the little girl to make homemade bread and rolls at a tender age—never a chore—just a treat.

My children, these are just some of the things I learned and enjoyed, because I doubted. Never again, little ones; it doesn't pay. Santa appears in different ways to different people.

All my love,  
Miss Mary  
December 1987

P.S. If you get to talk to Santa before I do—please don't forget the 800 telephone number and remind him Miss Mary would love an Alf doll.

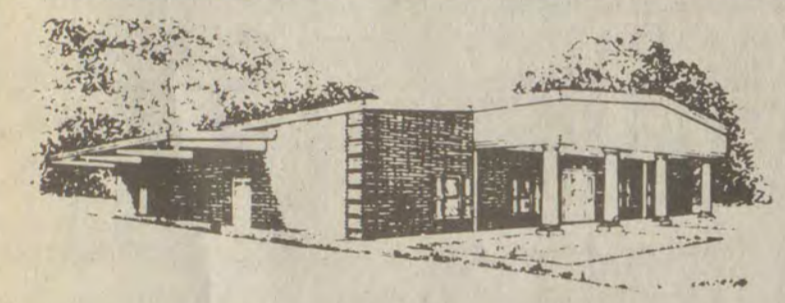

**CARTER FUNERAL HOME**  
47 SOUTH LAKE DRIVE • PRESTONSBURG  
Phone 886-2774  
• Pre-Need Service Available



**NELSON-FRAZIER FUNERAL HOME**  
Phone: 285-5155  
Owned and Operated By:  
ROGER NELSON and GLENN FRAZIER

## Dignity and Understanding

In times of bereavement, we handle all the necessary arrangements with consideration, adhering to each family's wishes.



**FLOYD FUNERAL HOME**  
Rt. 23-Prestonsburg 874-2121  
LARRY BURKE, MANAGER • MAY BANKS MARTIN, ATTENDANT

**SANDY VALLEY MONUMENT AND BUILDING STONE CO.**  
Located On U.S. 23 In New Allen  
BEAUTIFUL, QUALITY MONUMENTS



STOP BY AND MAKE YOUR SELECTION FROM OUR LARGE INVENTORY.

"Quality, affordable prices, and exceptional service from the people with 25 years experience."



## A proud tradition

Our funeral home have been responding to the needs of the community for many years. To continue this proud tradition of helping families in their time of need, we now offer the Sunset Security<sup>SM</sup> Plan.

Sunset Security<sup>SM</sup>, offered by us as a member of the Kentucky Funeral Directors Burial Association, is a plan that lets you reduce the stress your loved ones will experience at the time of a funeral.

Through Sunset Security<sup>SM</sup>, you can pre-arrange a funeral now. The plan offers an inflation-proof feature that lets you save money by freezing the cost of a funeral at today's prices. And it provides special tax-saving advantages.

We'd like to give you a "Personal Record Guide" and tell you about the Sunset Security<sup>SM</sup> Plan. Just complete the coupon below and send it to one of the funeral homes listed.

## HALL FUNERAL HOME

Martin, Ky.  
PHONE: 285-9261 or 285-9262  
"The Home That Service Built"



Please provide me with a "Personal Record Guide" and information on the Sunset Security<sup>SM</sup> Plan.

Name \_\_\_\_\_

Address \_\_\_\_\_

City \_\_\_\_\_ State \_\_\_\_\_ Zip \_\_\_\_\_

Telephone \_\_\_\_\_

DONATE BLOOD.  
It only hurts when you don't.



**CENTRAL KENTUCKY BLOOD CENTER**  
PRESTONSBURG STATION  
(Municipal Bldg.)  
N. Lake Drive/Prestonsburg, Kentucky 41653



**NEW COMMERCIAL LISTING (SALE OR LEASE) 5,500-sq. ft. metal building, 4 overhead doors. Loading dock on both ends. 1,500-sq. ft. of office space with central air & heat. Building has 3 phase power & sits on 2 1/2 acres of property, 6 acres total. Property is completely fenced in, located at Banner, 1,000' off U.S. 23 between Prestonsburg & Pikeville. Owner will sell or lease this property. Call today for an appointment. 874-9033 or 478-2458.**

Call Today For An Appointment:  
**BENCHMARK REALTY**  
874-9033 or 478-2458



**Sometimes good intentions are not enough.**

**TAKE ACTION. GIVE BLOOD.**

**WHERE:** CENTRAL KENTUCKY BLOOD CENTER  
PRESTONSBURG DONOR CENTER  
SECOND FLOOR MUNICIPAL BUILDING  
NORTH LAKE DRIVE  
PRESTONSBURG, KENTUCKY 41653

**WHEN:** 11 A.M.-7 P.M. TUESDAY  
10 A.M.-6 P.M. THURSDAY & FRIDAY

**CONTACT:** (606) 886-1557

CENTRAL KENTUCKY BLOOD CENTER DONOR CENTERS  
LEXINGTON • SOMERSET • PRESTONSBURG

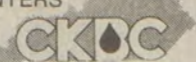

**PCC College Day Program**



These students from Allen Central High School are shown at the College Day Program at Prestonsburg Community College. They are Sherry Baker, Teresa Shepherd, and Regina Short.

The college and the Kentucky Association of College Admissions Officers sponsor the annual College Day so that area high school seniors can meet with representatives from colleges and the Armed Services to gather information. On hand for this particular event were the representatives from 29 institutions including Alice Lloyd, Berea, Centre, Lees, Marshall, Midway, Transylvania, the University of Charleston and the University of Kentucky. Students were given a four-hour period within which they could consult with as many schools as they wished.

Over 800 high school students attended, representing Allen Central, John's Creek, McDowell, Mullins, Paintsville Independent, Prestonsburg, Wheelwright, and Mountain Christian Academy high schools.

**Homemakers Schedule**

The Floyd County Homemakers will be decorating May Lodge, Monday, December 7, from 10 a.m. until 2 p.m. Members are needed to help with the decorating.

The Allen Homemakers will meet Thursday, December 3, at 12:30 p.m. at the Allen Baptist Church.

The East Point Homemakers will meet Tuesday, December 8, at 12 noon at the East Point Church of Christ for their annual Christmas dinner.

The Day Prestonsburg Homemakers will meet Tuesday, December 8, at 12 noon for their annual Christmas dinner.

The Abbott Creek Homemakers will meet Tuesday, December 8, at 7 p.m. for their annual potluck Christmas supper.

The Wheelwright Day Homemakers will meet Thursday, December 10, at 10 a.m. at the church.

The Wheelwright Night Homemakers will meet Thursday, Dec. 10, at 7 p.m. for their annual covered dish dinner.

**PECAN SALES**

Club members are reminded that a few pounds of pecans from the second order remain. Call 886-2668 for information. The proceeds will go to the University of Kentucky Ovarian Cancer Research Fund.

**Commodity Distribution Set Thursday, Dec. 3rd**

The Big Sandy Area Community Action Program will be giving out commodities to qualified low-income people in Floyd county, December 3. USDA's Emergency Food Assistance Program is available to all eligible recipients regardless of race, color, national origin, age, sex, or handicap.

Applications will be taken and commodities given out at the swimming pool Convention Center, Allen; Senior Citizen's Center, Wheelwright; and also at the Mud Creek Clinic, Grethel.

Distribution will start at 8:00 a.m. and will continue until all commodities are given out. Applicants must show identification displaying a valid social security number.

Persons unable to pick up commodities may authorize another person to be their representative, the applicant can only pick up for themselves and one other person. The representative must show a signed, dated statement that includes November's total family income, address, and number in family. Elderly and handicapped persons will have priority.

For further information call the Big Sandy CAP Office at Allen, 874-2965.

**Call Us For Your Insurance Needs**

Complete line of hospitalization—Individual or Family Plans—Medicare Supplements—Cancer

—PLUS—

A special plan for infants, children and teenagers that provides \$15,000 of life insurance for only \$45.00 per year.

**CALL 874-9685**

INTERNATIONAL INSURANCE AGENCY

**MARKETING OFFICER**

Citizens National Bank of Paintsville, Ky. is seeking to fill a Marketing Officer position.

Applicant should have a college degree, preferably in Marketing or other related fields. Experience and/or knowledge of the Banking Industry is a definite plus.

Qualified applicants should send resume in confidence to:

**Citizens National Bank**  
P.O. Box 1488, Paintsville, Ky. 41240  
Attention: Personnel Department.

12-2-21

Enjoy a **HOLIDAY DINNER**  
**SATURDAY, DEC. 5th**

Sponsored by:  
**MIDDLE CREEK VOLUNTEER FIRE DEPARTMENT**

**TIME:**  
**12 NOON UNTIL 5:00 P.M.**

- Chicken 'n Dumplings
- Turkey and Dressing
- Ham

**\$3.00—ADULTS**

**\$2.00—CHILDREN 12 & UNDER**

**Eat In or Carry Out—886-9290**

**LOCATION: MIDDLE CREEK FIRE STATION**

**Operation Santa Claus**

will soon be underway. Bring toys or clothing to be donated by the station, or we'll pick up—call 886-9290.

**AMERICAN WAY REALTY**

2 West Court Street  
Prestonsburg, Ky. 41653

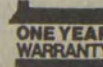

**This Week's Special**



**FOR RENT**—3-bedroom, 2-bathroom home with 2-car garage. Ask for Ellen.

**LOTS—ACREAGE**

**85x100 LOT** at Pyramid. Will FmHA.

**125x100 LOT** off Mt. Parkway. Will FmHA.

**8.5 ACRES** off U.S. 23 at Betsy Layne. Out of flood plain.

**145 ACRES M/L** off Mt. Parkway; has 3 seams of coal & timber.

**MARTIN'S FINEST**—1,950-sq. ft. of living area includes 4 bedrooms, 2 baths, fm. rm., 2 fireplaces & well-planned kitchen with appliances. Large brick workshop w/plumbing. Never flooded. The price is special.

**Eligible for a VA Loan? Call American Way Today!**  
PICK UP A FREE HOMEFINDER AND VIEW OUR MANY OTHER LISTINGS.

**CALL 886-9100**

**DOROTHY HARRIS-Broker/Realtor**

Ellen Holbrook-874-9558 Sarah DeRossett-874-2906

Charles R. Scott-886-6243



The best is what you get at your **Chrysler-Plymouth dealer!**

**Super 7 Sale**

**WE'RE CLEARING OUT SOME OF OUR MOST POPULAR '87s.**

**HURRY! OFFER ENDS SOON.**  
**GET 7.7% PLUS \$770 CASH BACK!**  
ANNUAL PERCENTAGE RATE\*

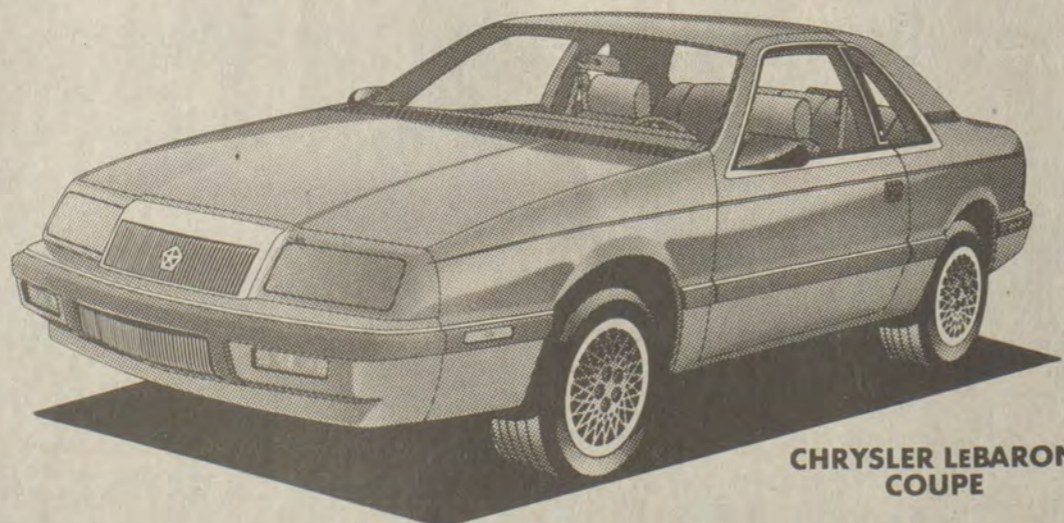

**CHRYSLER LEBARON COUPE**



**PROTECTION PLAN**

Covers 7 years or 70,000 miles on powertrain and 7 years or 100,000 miles against outer body rust-through. See a copy of this limited warranty when you visit your dealer. Certain restrictions apply.

\* Financing for qualified retail buyers through Chrysler Credit Corporation on new 1987 dealer stock. See dealer for details.

**When you're looking for the best, look for**

**MUSIC-CARTER-HUGHES CHRYSLER-PLYMOUTH-DODGE**  
886-9181 South Lake Drive Prestonsburg

**We're Bundling Up For The Holidays.**



*Get \$100 cash back when you purchase this Apple IIc system by January 2, 1988.*

Start with an Apple® IIc, the compact, easy-to-use Apple II personal computer and your choice of any Apple monitor. Add the ImageWriter® II printer, pictured here. You end up with a complete Apple system—plus, \$100 cash back, to boot!

Or bundle up your own Apple IIc system. By adding a second Apple Disk Drive and an Apple II Memory Expansion Card. Get \$100 cash back.

Or select an Apple Personal Modem and a second Apple Disk Drive to complete the system. Get \$100 cash back.

The choice is yours—up to \$100—so bundle up. But hurry, offer expires January 2, 1988.

**ABACUS COMPUTER STORE**  
101 West Court St. 886-8447 Prestonsburg

Certain restrictions apply. See us for details. Offer subject to availability of product. Apple expressly reserves the right to substitute and delete any products © 1987 Apple Computer, Inc. Apple, the Apple logo and ImageWriter are registered trademarks of Apple Computer, Inc.



Authorized Dealer



**DRIFT PRESBYTERIAN CHURCH**

**WORSHIP SERVICE**  
11:00 A.M.

You Are Invited To the  
**FIRST PRESBYTERIAN CHURCH**  
North Lake Drive

Church School 9:45 a.m.  
Morning Worship 11:00 a.m.

REV. TIMOTHY D. JESSEN  
Pastor

**GOBLE-ROBERTS COMMUNITY FREE WILL BAPTIST CHURCH**

SERVICES:  
Sunday School ..... 10 a.m.  
Worship ..... 11 a.m. & 7 p.m.  
Wed. Prayer Meeting ..... 7 p.m.

Everyone Welcome!  
Pastor: Gary Blair 11-25-87

**Highland Avenue Freewill Baptist Church**

SUNDAY  
Sunday School ..... 10 a.m.  
Worship Service ..... 11 a.m.  
Evening Service ..... 6 p.m.

WEDNESDAY  
Prayer Meeting ..... 7 p.m.

CLIFFORD H. AUSTIN, Pastor

**Praise Assembly of God**  
(Located on Auxier Road  
1 mile outside Prestonsburg)

Sunday School ..... 10:00 a.m.  
Morning Worship ..... 11:00  
Children's Church ..... 11:00  
Thursday Prayer and Bible Study  
for all ages ..... 7:00 p.m.

"A Charismatic Church"  
Phillip Robinson, Pastor  
PHONE: HOME-886-3942  
OFFICE-886-3649

**THE FIRST CHURCH OF GOD**  
University Drive, Prestonsburg, Ky.  
KEVIN COLLINS, Pastor

SUNDAY:  
Sunday School ..... 9:45 a.m.  
Morning Worship ..... 10:45 a.m.  
Evening Worship ..... 6:30 p.m.

Youth Fellowship  
after evening service

WEDNESDAY:  
Prayer Service ..... 7:00 p.m.

**KATY FRIEND FREE WILL BAPTIST CHURCH**

Welcomes All To Worship With Us

SERVICES:  
Sunday School ..... 10:00 a.m.  
Morning Worship ..... 11:00 a.m.  
Evening Worship ..... 6:00 p.m.  
Wed. Prayer Service 7:00 p.m.

Elder Charles Rose, Pastor 4-22-87

**FLOYD COUNTY CATHOLICS WELCOME YOU ST. MARTHA CHURCH**  
Water Gap

Masses: 7 p.m., Sat.; 11 a.m. Sunday  
Religious Education Classes:  
Sunday, 9:45-10:45 a.m.

Pastor: Father Joseph Muench  
Phone 874-9526 or 285-3254

**PROCLAIMING NEW TESTAMENT CHRISTIANITY**

No Book but the Bible.  
No Creed but Christ.  
No Name but Christian.

**FIRST CHRISTIAN CHURCH**  
429 Arnold Ave.  
Prestonsburg

Sunday School ..... 10 a.m.  
Morning Worship ..... 11 a.m.  
Evening Worship ..... 7 p.m.  
Wed. Bible Study ..... 7 p.m.

Quintin W. McNabb  
886-8551

**COMMUNITY UNITED METHODIST CHURCH**  
710 Burke Ave.  
Prestonsburg

"The Church Where Exciting Things Are Happening"

Sunday School ..... 10 a.m.  
Morning Worship ..... 11 a.m.  
Evening Worship ..... 6 p.m.  
Wednesday Worship ..... 7 p.m.

Ronald J. Masters, Pastor  
Phone: 886-8087

**Christmas Bazaar & Chili Dinner**  
DECEMBER 4 & 5-10 a.m. to 5 p.m.

CHILI DINNER \$2.00 Per Plate

Proceeds go to needy families at Christmas

LOCATION: MARTIN BRANCH FREEWILL BAPTIST CHURCH BASEMENT-ESTILL, KY.

**REVIVAL**  
Ligon Community Baptist Church  
Beginning December 6-7:00 p.m.

**REV. BUDDY JONES**  
Pastor, George Castel  
-EVERYONE WELCOME-

**OPEN HOUSE**

At the  
GENELOGICAL LIBRARY  
**Church of Jesus Christ of Latter Day Saints**

Dec. 5-1 p.m.-5 p.m.  
Dec. 6-1 p.m.-6 p.m.

-EVERYONE WELCOME-

**ZION DELIVERANCE CHURCH**  
WAYLAND, KENTUCKY

Sunday School 11 a.m.  
Evening Worship 7 p.m.  
Wednesday Prayer Service 7 p.m.  
Saturday Evening Worship 7 p.m.

**COME WORSHIP WITH US AT St. James Church**  
(EPISCOPAL)  
PRESTONSBURG, KENTUCKY 41633

SUNDAY 11 a.m.  
Holy Communion

Searching for Answers?  
Do you find yourself asking, "Who am I?" Where am I headed? Maybe we can help. No, we don't claim to have all the answers. We're just a group of people like you who've discovered that the search for those answers is a lot easier when we depend on each other and God.

**First United Methodist Church**  
60 SOUTH ARNOLD AVENUE • 886-8031  
• Sunday Morning Worship... 11 a.m.

**FIRST ASSEMBLY OF GOD**

Lorie Vannucci, Pastor  
Phone 285-3051  
Martin, Ky.

Sunday School ..... 10 a.m.  
Children's Church ..... 11 a.m.  
Morning Worship ..... 11 a.m.  
Youth Worship ..... 6 p.m.  
Evangelistic Service ..... 6 p.m.  
Wednesday, 7 p.m. ... Family Night

Royal Rangers for Boys  
Missionettes for Girls

For Transportation Call  
285-3051 or 285-9368

**ZION HELP LINE:**  
Phone (606)358-9204  
or 358-9205

24-HOUR PRAYER AND CHRISTIAN COUNSELING

**Ada Mosley Pastor**

**MAYTOWN UNITED METHODIST CHURCH**

The growing church for the growing Christian.

Morning Worship . . . 9:30 a.m.  
Sunday School . . . 11:00 a.m.  
Pioneer Clubs . . . 4:30 p.m.  
Evening Worship . . . 6:30 p.m.

Come and grow with us!  
WEYMAN MCGUIRE, Pastor  
358-4419

Women's Prayer Retreat at Highland Avenue Free Will Baptist Church

DATE: DECEMBER 5th  
TIME: 9:30 a.m.-3:30 p.m.

SPECIAL SPEAKERS:  
• ALFREDA ZORNES  
• DOROTHY COX

Lunch will be served!

Everyone is Welcome! Special Singing!

PRESTONSBURG, KENTUCKY  
**CHURCH OF CHRIST**  
South Lake Drive at Entrance to Jenny Wiley Park

Sun. Bible Study-10 a.m.  
Worship-10:45 a.m.  
6 p.m. Std. Time  
7 p.m. D.L.S. Time  
Wed. Bible Study-7 p.m.

We Welcome You and Your Bible Questions,  
Evangelist Bennie Blankenship; Ph. 886-6223, 886-3379

**Auxier Freewill Baptist Church**

Sunday School ..... 9:45 a.m.  
Morning Worship ..... 11 a.m.  
Evening Worship ..... 6 p.m.  
Sun. Youth Meeting ..... 4:30 p.m.

Thursday  
Prayer Meeting ..... 6:30 p.m.

Pastor, Roger Music  
Asst. Pastor Clyde Bowling

We're Celebrating Our...  
**80TH Anniversary**

**Sunday, December 6th 10:50 A.M.**

Morning Speaker:  
**W.D. "BILL" JAGGERS**  
(Former Pastor)

All members, former members and friends are invited! If you know of former, out-of-town members, call and invite them to this big celebration!

Following the morning services, a pot luck dinner will be held at the MARTIN STUDENT CENTER at PRESTONSBURG COMMUNITY COLLEGE. You're invited to come, bring a covered dish, and help us celebrate our 80th birthday!

**FIRST BAPTIST CHURCH**  
(IRENE COLE MEMORIAL)  
Downtown Prestonsburg

PASTOR: STEVE HOPKINS  
MINISTER OF MUSIC: GUS KALOS

PHONE: 886-8681  
EVERY SUNDAY WQHY-FM, 11 A.M.

**The First Baptist Church**  
Route 23-New Allen  
WE WOULD BE VERY HAPPY & HONORED TO HAVE YOU.

Sunday School ..... 10 a.m.  
Sunday Morning Services . . . 11 a.m.  
Sunday Evening Services . . . 6 p.m.  
Wednesday Evening Services . 7 p.m.

PASTOR: BOB COX

**EMMA UNITED METHODIST CHURCH**  
EMMA, KENTUCKY

Sunday School: 10:00am  
Sun. Worship Service: 11:00am  
Sun. Evening Service: 6:30pm  
Wednesday Evenings: 6:30pm

Pastor - JACK HOWARD  
Lay Leader - Bob Osborne  
Sunday School Supt. - Sam Leslie

EVERYONE WELCOME

Attend Your Place of Worship

**FIRST ASSEMBLY OF GOD**  
West Prestonsburg, Ky.  
WADE MARTIN HUGHES  
Pastor

Sunday School ..... 9:45 a.m.  
Morning Worship ..... 11 a.m.  
Evening Worship ..... 7 p.m.  
Wednes. Prayer Study 7 p.m.

You Are Invited to Worship with  
**THE THIRD AVENUE FREEWILL BAPTIST CHURCH**

Sunday School ..... 10:00  
Morning Worship ..... 11:00  
Evening Worship ..... 6:00  
Wednesday  
Prayer Meeting ..... 7:00

Lenvil Campbell, Pastor

**Spurlock Bible Church (Baptist)**  
Prestonsburg, Kentucky 41653  
Spurlock Fork of Middle Creek  
Ky. 122 E.

SERVICE  
• Sunday School ..... 10:00 a.m. • Sunday Evening Service ..... 7:00 p.m.  
(Classes for all ages)  
• Sunday Morning Worship Service 11:00 a.m. • Wednesday-Prayer and Bible Study 7:00 p.m.

EVERYONE IS ALWAYS WELCOME!  
"HOLDING FORTH THE WORD OF LIFE."  
• Dan Heintzelman-Pastor • Box 850, Martin, Ky. 41649-Phone 285-3444  
"A Christ Centered Church Build On Love."

**FITZPATRICK FIRST BAPTIST CHURCH**  
Across from Clark School  
Pastor: John H. Woods  
Phone 886-6204

Sunday School . . . 10 a.m.  
Worship Service . . 11 a.m.  
Sunday Night  
Service . . . . . 6 p.m.  
Wednesday  
Bible Study . . . . 7 p.m.  
Nursery provided.



## Tax Filing Time To Be Confusing For Kentucky Taxpayers

By G. Stephen Pack, CPA

All Kentucky taxpayers will find that two different, non-conforming tax codes must be followed when preparing their 1987 tax returns. This results from the fact that Kentucky has not yet adopted the new law (Tax Reform Act of 1986) choosing instead to apply the Federal tax code as it existed on December 31, 1985. The result will be a confused Kentucky taxpayer.

Some differences that currently exist between Federal and Kentucky law follows:

|   | FEDERAL   | KENTUCKY  |
|---|---|---|
| Long Term Capital Gains   | 100% Taxable<br>No deduction allowed.   | 60% deduction allowed.  |
| Long Term Capital Losses  | May offset ordinary income dollar for dollar up to \$3,000.   | May offset ordinary income dollar for every two dollars of losses up to \$3,000.                                      |
| \$2000 IRA Contribution Deduction   | Amount of deduction limited depending on Taxpayer's adjusted gross income.                          | Fully deductible regardless of Taxpayer's adjusted gross income.  |
| Moving Expense  | Deductible as an itemized deduction.  | Deducted as an adjustment to income.  |
| Unearned Income of a Child Under 14   | Unearned income of a child under 14 is taxed at parent's marginal rate.                             | All income is taxed at child's rate.  |
| Sales Tax   | Not deductible.   | Fully deductible.   |
| Consumer Interest   | Not deductible. Phase-in provision.   | Fully deductible.   |
| Miscellaneous Deductions (such as tax preparation fees and investment advice) | Deductible only to the extent amount exceeds 2% of AGI.   | Fully deductible.   |
| Employee Business Expenses  | Unreimbursed expenses deductible to extent amount exceeds 2% adjusted gross income.                 | Unreimbursed expenses fully allowable as an adjustment to income.   |
| Business Meals & Entertainment  | 80% deductible.   | Fully deductible.   |
| Corporate Liquidations  | Recognition of corporate level gains and losses on liquidating sales and distributions of property. | No gain or loss recognized at corporate level on gains and losses on liquidating sales and distributions of property. |
| Mortgage Interest   | Deductible on two residences only.  | Deductible on all mortgage loans.   |
| Income Averaging  | Repealed.   | Allowed.  |
| Scholarships & Fellowships Grants   | Grants received by non-degree candidates are taxable.   | Grants received by non-degree candidates are not taxable.   |
| Medical Expenses  | Deductible to the extent amount exceeds 7.5% of adjusted gross income.                              | Deductible to the extent amount exceeds 5% adjusted gross income.   |
| Unemployment Compensation   | Fully taxable.  | Taxable only if certain income criteria are met.  |

## PBL Members Hold Thanksgiving Dinner

Monday, November 23, the Upsilon Gamma Chapter of Phi Beta Lambda held a Thanksgiving dinner for all members in the cafeteria at the Mayo State Vocational-Technical School.

Each member that attended donated \$1 to help pay for the turkey, and they also brought a covered dish.

The U.S. Labor Department's Wage and Hour Division found 12,662 minors employed in violation of child labor provisions of the Fair Labor Standards Act during the 1986 fiscal year, according to the department's annual report.



CENTRAL KENTUCKY BLOOD CENTER

# TRUCKS AND MORE TRUCKS

BROWN'S HAS SUPER DEALS ON EVERY TRUCK IN STOCK!



**NEW!** 1988 RANGERS  
**\$6695<sup>00\*</sup>**



**NEW!** 1988 F-150s  
**\$8650<sup>00\*</sup>**

★ PLUS A SUPER SELECTION OF XLT LARIATS - BOTH 2 AND 4 WHEEL DRIVE!

\* Cash price excluding freight, tax & tags. Rebate applied to purchase price.

USED TRUCKS ★ ★ USED TRUCKS ★ ★ USED TRUCKS

**1982 F250 4 x 4**  
ABSOLUTELY MINT  
LIKE NEW

**1986 BRONCO II**  
V-6, AIR, AUTOMATIC  
ONLY 15,000 MILES  
**\$AVE**

**1980 GMC 4 x 4**  
EXCELLENT CONDITION  
V-8, 4 SPEED, TWO TONE  
**MUST SEE**

**1986 F-150 4 x 4**  
AUTOMATIC, AM/FM  
LATE MODEL...  
**LOW MILEAGE**

LET 30 YEARS OF EXPERIENCE WORK FOR YOU !!  
**BROWN'S AUTO SALES, INC.**

US 23 & 460 PAINTSVILLE, KY 41240



Johnson Co.  
789-5301

Floyd Co.  
886-3673



## Small Game Hunting Outlook Said Good

During the month of November several hunting seasons open in Kentucky, including deer, rabbit, quail, grouse, squirrel, duck, goose and furbearers.

Immediately following the November 14-23 deer gun season, small game season will open Nov. 24. Small game season is the most popular with Kentucky hunters.

According to Jeff Sole, upland game program coordinator, small game hunting for rabbit, quail, grouse and squirrel should be good during the upcoming season.

"On a statewide basis, quail are up 24 percent over last year and rabbit populations have increased 15 percent," said Sole. "Mild winters over the last two years have probably been the primary factor for the increases in quail and rabbit numbers," added the biologist.

Sole said that although grouse populations are still down statewide, there are some areas in the eastern part of the state where grouse are doing well.

"We've passed the lowest point in the downward trend experienced over the last few years and are now on the upswing in grouse numbers," said Sole.

The most dramatic increases in quail populations were recorded in the Eastern region at 47 percent, the Bluegrass region at 41 percent and the Central region at 33 percent. Western Kentucky showed a 9 percent increase.

Rabbit populations were highest in the Western and Eastern Pennyrroyal region and the Knobs/Outer Bluegrass region. These areas showed a 34 percent increase over last year. The Eastern Coal Field region reported a 13 percent increase, which along with some other areas that decreased from last year averaged a 15 percent statewide increase.

The Department of Fish and Wildlife Resources is conducting a statewide survey on quail and grouse by collecting wings and tail feathers from hunters.

"We're requesting hunters to participate in the survey by mailing in wings from harvested birds. Postage-paid envelopes for the survey are available from state conservation officers and district wildlife biologists," said Sole.

Information collected from the study of the wings and tail feathers aids in charting the progress of quail and grouse populations and managing the resource. Hunters participating in the survey receive a report of the information collected during the season.

If you are interested in having a bird for Thanksgiving dinner, but not necessarily a turkey, a four-day duck

season will be open during the holiday weekend Nov. 26-29. Duck hunting requires a valid Kentucky hunting license, a federal duck stamp and Kentucky duck stamp.

Duck hunting will be on the point system again this season. Canvasbacks are a protected species and may not be taken at any time during the duck season. Goose season in the Eastern Zone opened Nov. 8.

The furbearer season, hunting and trapping, and the deer crossbow season also opens Nov. 24. Informational brochures on all hunting seasons and public hunting areas are available by writing: Kentucky Department of Fish and Wildlife Resources, Division of Public Relations, #1 Game Farm Road, Frankfort, Ky. 40601.

## Paul B. Hall R.M.C Lists New Births

Paul B. Hall Regional Medical Center, of Paintsville, announces the following new births:

Nov. 17—a daughter, Amanda Lynn Butcher, born to Cheryl and Lyndon Butcher, of Thelma. Nov. 18—a daughter, Lucinda Lynn, born to Jewell Moore, of Lowmansville. Nov. 19—a son, William Charles, born to Leslie Williamson, of Inez. Nov. 20—a son, Brandon Ray Fairchild, born to Tammy and Johnny Fairchild, of Staffordsville; a daughter, Ashley Nicole Mullins, born to Karen and David Mullins, of Staffordsville. Nov. 23—a daughter, Morgan Jo Embry, born to Ernestetta and Denny Embry, of Salyersville.

## Two Floyd Students Members of MSU Band

Two Floyd county residents are members of the 1987-88 Morehead State University Marching Band, according to Richard Miles, MSU director of bands.

Jerry Robinette, son of Rosetta Collins, of Stanville, is a freshman electronics major and plays baritone, and Tracey L. Smiley, daughter of John and Carol Wilson, of Prestonsburg, is a freshman biology major and plays the trombone.

The 170-member MSU Marching Band, in addition to performing at home football games, performs at high school exhibitions and at the Blue and Gold Tournament of Champions which is a high school band invitational competition hosted by Morehead State University.

One in every 15 Kentuckians has diabetes or a form of glucose intolerance. Although usually controllable, diabetes can cause death, blindness, kidney failure and complicate other conditions. November is National Diabetes Month.

## FOR SALE RATLIFF & LENOX REAL ESTATE



**SPACE—Inside and Out—in the country!** Three bedrooms, two baths, large kitchen and family room with fireplace, front foyer and living room "out of the traffic". Front porch and rear deck where you can enjoy the fruit trees, pool, and woods. Special price of \$58,500.

**Country gentleman estate—85+— acres.** Super brick home, 2-bedroom rent house, all conveniently located to blacktop road and Prestonsburg. One of the nicer brick homes in this area, very good workmanship, porch, foyer, living room, dining room, kitchen, family room with fireplace, opens to large back yard. There are three large bedrooms, two ceramic baths, plus an unfinished partial basement with bath and french doors to outside. Rent house has two bedrooms, fireplace with insert, central heat and air, all with city water. Shown by appointment.

**Spradlin Branch location for this better than new three-bedroom ranch home with front porch and rear deck.** Very good quality throughout, mini blinds to stay, central heat and air, wood siding, city water. Special at \$48,500.

**Johnson County location for this modern, modified A-frame with three levels of space on a lovely lot with trees, shrubs, and flowers.** Living room with fireplace and study area, kitchen, dining, family room, three bedrooms, and a large deck. Shown by appointment.

**Acreage on Abbott Creek—Mineral rights, coal, oil, gas—wooded plus reclaimed areas.** Home sites, good level access road, city water possible. Eighty+— acres.

**FOR RENT—Located near the hospital, 4-bedroom, two and one-half bath split-level home with family room, fireplace and deck.** Central heat and air, two-car garage. Price negotiable.

**Excellent starter or retirement home.** Low maintenance, great floor plan all on a level oversize lot at Emma. City utilities, very nice neighborhood. Call for an appointment to see this special home.

**37 plus acres and a one and one-half story home on four-lane 23 between Allen and Pikeville.** Aluminum siding, 2-car carport, three bedrooms, two baths, a big level yard and lots of parking help make this a real family home. Buck Stove insert, chestnut trees, cable TV all at a very affordable price of \$67,500.

**Picture pretty brick home with front porch, extra parking and fruit trees.** Living room and family room with picture windows, kitchen/dining area opens to deck and there are three bedrooms and two baths plus a garage. Great family home. Located at Auxier.

**Four levels of space, double door entry foyer, family room with fireplace, four bedrooms, this home has had excellent care.** Loan assumption possible, not a drive-by—needs to be seen to be appreciated. Heated with HEAT PUMP. Reduced to \$79,900.

Located on the main road at David, this home has been remodeled. There are five rooms with storage overhead and underneath, carpeting, insulation, and a range and refrigerator to stay. Small garden, off street parking, priced at \$25,900.

**Prestonsburg in-town location for this ranch with full basement.** Very good floor plan with large living room with bow window and stone fireplace, dining room with french doors to deck, kitchen with abundance of cabinets and countertop space, four bedrooms, three baths, and an enclosed garage. Special price of \$57,900. REDUCED.

**Lovely Bruney-built home in Creekside, with entry area, large living room, dining room, kitchen with appliances and special cabinets, three bedrooms all in excellent condition.** Great neighborhood of well-maintained homes. HEATED WITH HEAT PUMP. Possible loan assumption.

**Mays Branch, Bruney, two-story home with wood siding, two-car garage and privacy!** This well-maintained, attractively decorated, three-bedroom home with 2½ baths, family room with fireplace, and equipped kitchen is available only because present owner has taken a job out of state. Priced at \$98,500.

### FARMS—LOTS—ACREAGE

**Copperas Lick location for this 15+— acres with good, level building sites, 3, possibly 4.**

**Good site fronting on David Road within one mile of Mt. Parkway.** City water available. Owner may finance.

**Large acreage plus approximately four acres bottom ground.** Frame house, barn and garage all on Mt. Parkway approximately eight miles from Prestonsburg. Many possibilities.

### COMMERCIAL—INVESTMENT

**One large corner of the Route 80-23 intersection at Watergap.** Acreage-frontage. Good access, super visibility. 18 acres.

**We will help you sell what you have to sell—and try to find what you want to buy.** Appraisals and counseling. You may be selling too low and buying too high.

OFFICE PHONE: 886-6138

We Invite You To Call Us.

Office Hours: 8:30-4:30 p.m. or By Appointment

PHYLIS RATLIFF LENOX, Real Estate Broker  
Phone 886-8689 after 7 p.m.

WAYNE RATLIFF, JR., Salesman, Phone: Home 874-2720 after 6 p.m.

JOYCE LYNN BLACKBURN, Sales Representative, Day 1-478-9450

GUS KALOS, Sales Representative, Phone 1-789-1707 after 6

LINDA LENOX, Sales Representative, Phone 886-8689

CAROL McCARTY, Sales Representative, Phone 297-3168

MAZOLA L. SAMONS, Sales Representative, Phone 886-6138

MIKE TURNER, Sales Representative, Phone 1-789-7216





## School For Arts Auditions Slated

The Governor's School For the Arts, a free summer program sponsored by the Kentucky Department for the Arts and the Kentucky Center for the Arts, will be conducting auditions in drama, dance, instrumental music, vocal music, visual art, and creative writing, February 27, at the Appalshop Center in Whitesburg. In order to be eligible to audition for the Governor's School for the Arts, sophomores or juniors in high school must submit an application and a letter of recommendation to the Governor's School for the Arts no later than December 15. Applicants must be residents of Kentucky and exhibit exceptional talent in a particular arts discipline.

The purpose of the school is to develop the artistic skills and creativity of Kentucky's talented youth by providing them with the opportunity to study with outstanding artists and teachers. Dates for the school are July 3-30, 1988. The school will be a residential program for 120-150 students from across the state, and residential host for the program will be Bellarmine College in Louisville. In addition to receiving intensive technical training, students will also have the opportunity to explore and develop their creative abilities. There will be performances by guest artists, and students will be offered counseling in careers and colleges.

Appalshop is hosting the Eastern Kentucky auditions in the hope that a greater number of students from the mountains will participate in this exciting free program. The deadline for applications is December 15.

For more information contact Bob Henry Baber or Jerri Frazier at Appalshop, 306 Madison Street, Whitesburg, Kentucky, 41858, (606) 633-0108; The Governor's School for the Arts, Kentucky Center for the Arts, 5 Riverfront Plaza, Louisville, Kentucky 40202, (502) 562-0147, or contact your high school English, art, drama teacher, counselors, music teachers, band directors, or principals.

## Left Beaver Rescue Squad Slates Auction, Saturday

The Left Beaver Rescue Squad will hold its annual auction at 6 p.m., Saturday, December 5, at Station No. 2 located above the McDowell High School and across from the Little Rosa Regular Baptist Church.

Items to be auctioned off have been donated by the county's merchants, and proceeds of the auction will be used to help pay for the fire truck recently purchased.

The Labor Department's Occupational Safety and Health Administration conducts a consultation program to help employers identify and correct workplace hazards, according to the department's 1986 annual report.

## SECURITY and LAW ENFORCEMENT

A growing field with more employment opportunities than you might imagine. Call an admissions representative today to find out more.

789-2099

## EXCEL COLLEGE

360 Broadway, Paintsville

Financial Aid available

Classes now forming

# For Balanced Soil Structure Work Fields Wet, Experts Say

Soil compaction has been a concern among agriculturalists, and there are misconceptions about it, says Dr. Lyle Stephens, a Deere & Company engineer specializing in soil mechanics.

The concern has grown as problems have appeared where they didn't exist before, as equipment has gotten larger and farming practices have changed. Today, soil scientists like Stephens are shedding new light on the matter.

"Some farmers think that tillage causes most of the compaction in their fields, but this is usually not true, for a number of reasons," Stephens says. "Soils tend to be fairly dry at the time they are being tilled, so they aren't easily compacted. Also, the tillage itself breaks up compaction in the upper soil levels where it often occurs."

"Fall chisel plowing, ideally in dry conditions, can do much to break up compacted soils. Deep moldboard plowing can also be an ideal way to break up compaction in the top 12 inches of soil."

"The main thing is to know your own fields, their compaction status and requirements for proper care."

Ideally, soil is about 50 percent pore space. Under perfectly balanced conditions, the pore space would be about 50-50 air and water. Soil compaction upsets this balance. Compaction usually starts at the surface and extends down through the soil. An outside pressure such as a combine tire forces soil particles closer together. That compaction reaches down to depths determined by pressure, total load, and soil moisture.

When soil is wet it compacts more easily because the water between soil particles acts as a lubricant, allowing them to move against each other more easily. Less outside pressure is required to squeeze the particles together.

Although almost any soil can be compacted tightly with enough pressure, compaction occurs most easily in soil having high clay content or a mixture of clay, silt and sand.

Compaction can be a serious problem because heavy wheel traffic can reduce or eliminate root growth in 60 percent of the upper 12 inches of a clay loam soil. Forcing soil particles tightly together eliminates the pore space needed by plant roots if they are to penetrate the soil effectively so they can draw forth moisture and nutrients.

By contrast, a balanced soil structure allows air, water and roots to move freely through the soil, creating a healthy environment for microorganisms and plant life.

"The time pressures of large-scale farming often force farmers to work soils during less than ideal conditions," Stephens says. "One part of a large field may be in excellent condition, while another part is still too wet. With today's more powerful equipment, a farmer can go ahead and work those wet areas. And in order to keep on schedule, he does."

"Part of the soil compaction problem has developed as farmers have moved

to earlier and earlier planting dates.

"The problem can be serious even with no-till. The no-till farmer is forced to go out in the early spring and pull a heavy planter loaded down with seed, fertilizers and chemicals through fields that are often too wet to work, particularly with heavy equipment. To make it even worse, the soil dries more slowly because of the heavy surface residue present with no-till."

Research studies back up what Stephens says. An Illinois study has shown that both no-till and reduced tillage systems exhibit more soil compaction than conventional tillage. A 10-year Minnesota comparison of tillage systems on clay loam has also shown greater soil density (compaction) with no-till.

Harvesting during wet weather can also lead to severe soil compaction problems. "Farmers use bigger, heavier harvesting equipment than in the past," Stephens says. "Axle loadings can reach 20 tons or more."

The main determinant of compaction is axle load—how much weight is pushing the tires down into the soil. Less weight per axle will lessen compaction problems, but mounting dual tires won't help. Duals simply distribute the same weight over a larger area. This does decrease the depth of compaction, but it does not reduce the total amount of soil affected.

"Four-wheel-drive tractors, or those with front-wheel assist, can help overcome compaction by not having to be ballasted as heavily to reduce wheel slippage to pull a given load," Stephens says.

"Large field sprayers carrying full loads of water, fertilizer applicators loaded to capacity, heavy trucks or grain trailers, ballasted tractors—all of these machines can cause problems."

"One solution is to use additional axles on such equipment whenever possible. If axle loads are restricted to the range of five to eight tons per axle, most of the soil compaction will be confined to the top 12 inches of soil, where tillage can help overcome it."

"At any time of year, one of the most important anti-compaction steps is matching tractor size and weight to draft load. Don't overload your tractor by over-ballasting to pull an implement too big for it."

Good tillage management can help prevent soil compaction, Stephens says, adding that flexibility is the key. Tillage methods depend on the type of soil being worked—even a single farm may have several different soil types. Local field and weather conditions also play an important role.

"In glaciated areas of the Midwest, soils are highly variable," Stephens says. "I think every farmer there has seen soils that look like they don't belong, that are completely different from the rest of the soils on the farm. You have to have a flexible tillage system to meet those different situations."

"Other farmers may not have such a wide variety of soil types, but weather may fluctuate widely from year to year. It's a mistake for a farmer to lock himself into a single, rigid way of tillage. A flexible tillage system can deal with changing conditions."



**JOHN GRAY**  
Pontiac-Buick-GMC  
Truck, Inc.

SAYS:

**Bring me any deal on a new car or truck and I will beat it by \$200, or I will give you \$300 IN CASH BACK on the spot. We are that confident! Call our new toll-free number now, 1-800-346-4066, and save \$\$\$!**

**We are now the largest GMC truck dealer in Eastern Kentucky. Over 100 trucks in stock and coming. Again, call our toll free number now:**

1-800-346-4066

JOHN GRAY

PONTIAC-BUICK-GMC TRUCK, Inc.

386 Broadway • Paintsville, Ky.

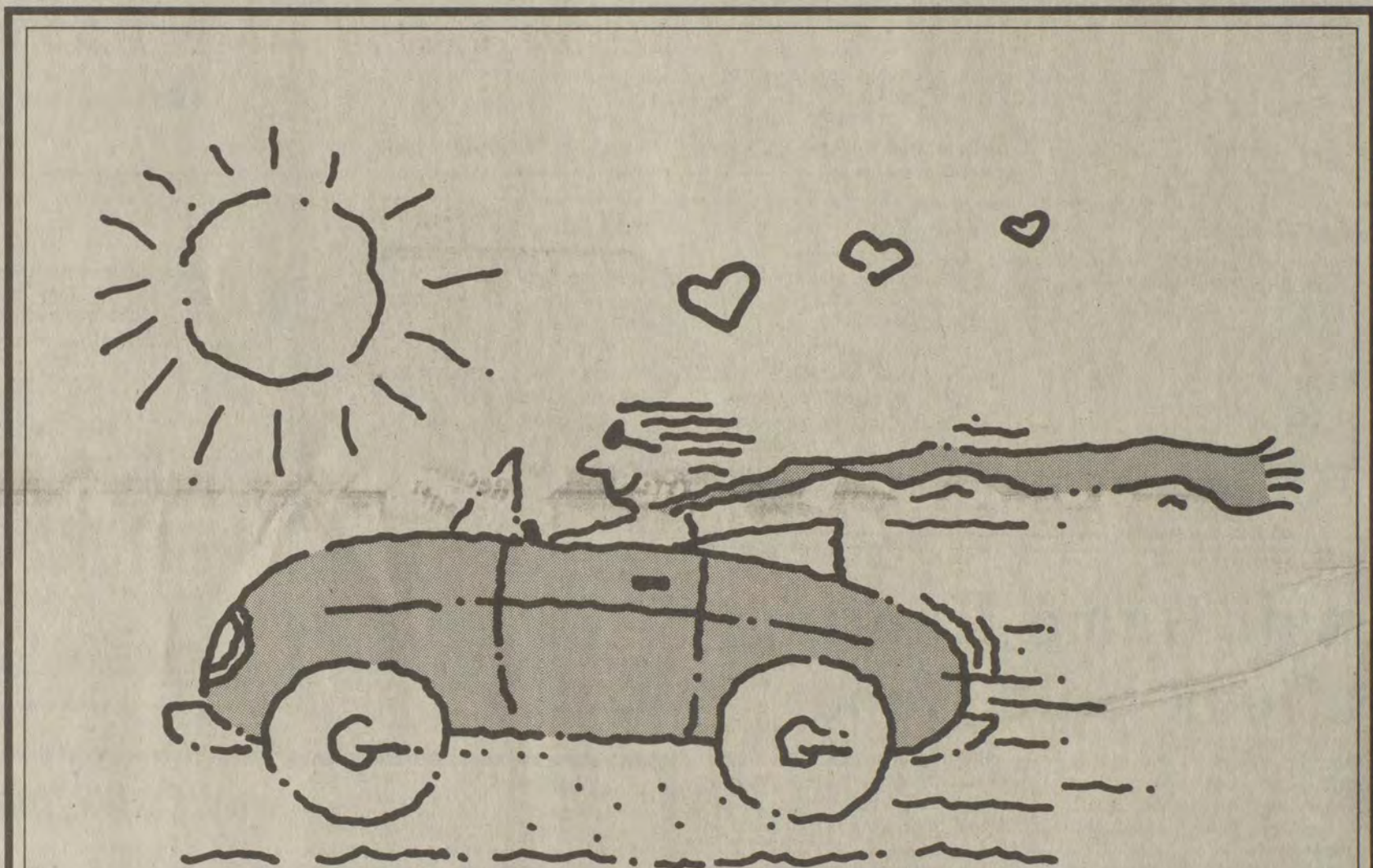

# A Loan at Last

For new and used autos at 10.5% A.P.R.

You've just found the car or pick-up truck you want! Great, then the Bank Josephine can lend you the money you need...fast with our financing program for cars and pick-ups at 10.5% A.P.R. on NEW OR USED models. So you can get the loan you need...at last. Contact one of our consumer loan officers right away. But, hurry, the offer expires January 31, 1988.

BJ

THE BANK JOSEPHINE

We're Your Bank for Today...and Tomorrow

Member FDIC

## NEW TIME! NEW STATION!

**"THE MENTALLY RETARDED—EMPLOYMENT & OTHER SPECIAL NEEDS"**

A SERIES OF DISCUSSIONS

Presented by the

**NOW!**  
New Topics  
Every  
Monday thru  
Friday—  
Beginning

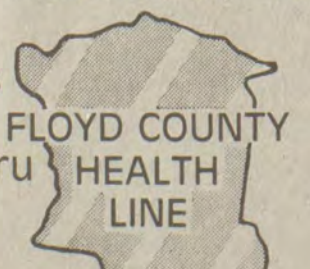

On  
**WPRT**  
960 AM

at 12:35 p.m.

We invite you to write or call us with your questions on any topic.

Floyd County Health Line  
Box 1119  
Martin, Ky. 41649  
or PHONE 285-5111  
Mon.-Fri., 8-4:30

Produced by:  
Christian Appalachian Project  
Sponsored by:

- Your Floyd County Hospitals: McDowell and Our Lady of the Way
- Cooley Apothecary
- Green Cross Medical
- Mountain Comprehensive Care



**OPEN SUNDAYS**  
10 a.m.-5 p.m.  
**THRU CHRISTMAS**

**OPEN SUNDAYS**  
10 a.m.-5 p.m.  
**THRU CHRISTMAS**

# CHRISTMAS SUPER SPECIALS!

**4-DAYS ONLY!! THURS.-FRI.-SAT. & SUN.**

**SPECIAL PURCHASE!**

**SEALY POSTUREPEDIC**

1986 Close-Out Covers Our Lowest Prices In Years!

**ONLY 72 PIECES TO SELL—THEY WON'T LAST LONG!**

**4/6 REGULAR SIZE**  
Don't Pay \$299<sup>00</sup>

**NOW ONLY \$177<sup>00</sup> EACH**

**5/0 QUEEN SIZE**  
Don't Pay \$299<sup>00</sup>

**NOW ONLY \$449<sup>00</sup> SET**

**6/6 KING SIZE**  
Don't Pay \$995<sup>00</sup>

**NOW ONLY \$597<sup>00</sup> SET**

## BIG 4-DAY TOY SALE

**10% OFF ALL:**

- ROAD RACE SETS
- TRAIN SETS
- POOL TABLES
- ICE HOCKEY GAMES
- RIDING TOYS
- ROCKING HORSES

SELECT GROUP  
**TOYS**

**20% OFF**

DOES NOT INCLUDE: RIDING TOYS, FLOOR GAMES, ROAD RACE, OR TRAIN SETS.

OUR COMPLETE

**BICYCLE STOCK**  
**20% OFF**

16"—20"—26"

SEALY  
QUEEN-SIZE  
MATTRESS & BOX SPRINGS  
**\$299<sup>88</sup>**

Two-Piece Set

SEALY  
KING-SIZE  
MATTRESS & TWO BOX SPRINGS  
NOW  
**\$399<sup>88</sup>**

Three-Piece Set

## GREAT SAVINGS ON SEALY VALUES!

**SHOP NOW AND SAVE!**

Now **\$159<sup>88</sup>** Set

Now **\$199<sup>88</sup>** Set

Now **\$249<sup>88</sup>** Set

**33<sup>1</sup>/<sub>3</sub>% OFF**  
ALL RECLINERS  
IN STOCK

Our Largest Recliner Event!

# Recliner Sale

Hurry! — Limited Quantities

Our Largest Recliner Event!



Just Received—  
**OVER 50 RECLINERS**  
Many Still In  
Factory Cartons

ALL AT  
**33<sup>1</sup>/<sub>3</sub>% OFF**

PRICES AS LOW AS **\$169<sup>88</sup>** AFTER DISCOUNT

**FREE—FREE**  
CASE 3-BLADE  
POCKET KNIFE

With Purchase of Any \$299.00 and Up Recliner Or Rocker-Recliner.



**HOTPOINT 18-CU. FT. NO-FROST REFRIGERATOR**

- Textured steel doors • Twin vegetable bins • 100% no frost
- Equipped for optional automatic ice maker

Our Reg. \$769.95

**\$599<sup>88</sup>**

**HOTPOINT REFRIGERATORS**  
Starting As Low As

**\$399<sup>88</sup>**

**HEAVY DUTY WASHERS**

SAVE ON THE HOTPOINT YOU'VE ALWAYS WANTED



EVERY HOTPOINT IN STOCK  
**SALE PRICED**

**BIG LOAD DRYERS**



BIG SAVINGS on fantastic Hotpoints

**HOTPOINT WASHERS AND DRYERS**

Our Good Set . . . Both Pieces **\$699<sup>88</sup>**

Our Better Set . . . Both Pieces **\$799<sup>88</sup>**

Our Best Set . . . Both Pieces **\$899<sup>88</sup>**

FREE DELIVERY & NORMAL INSTALLATION

**LAY-AWAY NOW FOR CHRISTMAS!**

## PRE-CHRISTMAS GAS AND ELECTRIC COOK STOVE SALE!

The Largest Sale of Gas and Electric Cook Stoves In Our Store's History!

**67 STOVES TO CHOOSE FROM**

21-Inch, 30-Inch, 36-Inch, 40-Inch—a size to fit any kitchen. We have all the colors in stock: White, almond, harvest gold, avocado, coppertone. We can match your colors.

**TRADE IN YOUR OLD COOK STOVE!**

As Low As **\$399<sup>88</sup>**

Your Choice of 30-Inch Gas or Electric Ranges

\*Fittings Extra

LET US FURNISH YOUR **FREE CHRISTMAS TURKEY**

FREE TURKEY WITH PURCHASE OF ANY GAS OR ELECTRIC RANGE OR WASHER-DRYER SET, OR ANY LIVING ROOM, BEDROOM OR DINING ROOM SUITE.

• LIMIT ONE PER CUSTOMER



**OPEN SUNDAYS**  
10 a.m.-5 p.m.  
**THRU CHRISTMAS**

**OPEN SUNDAYS**  
10 a.m.-5 p.m.  
**THRU CHRISTMAS**

# Arrowood's Hardware & Furniture

886-6116, South Lake Drive • Two Locations In Prestonsburg • 886-2703, Court Street



Martin's WE RESERVE THE RIGHT TO LIMIT QUANTITIES & CORRECT PRINTING ERRORS

# BEST WAY SUPER COUPON SALE

McDowell FOOD STORES

WE GLADLY ACCEPT USDA FOOD STAMPS M&H ADVERTISING

PRICES GOOD WED., DEC. 2 THROUGH SUN., DEC. 6, 1987



**Chicken Breast**  
LB. **\$1.09**

FRESH

**Ground Beef**  
LB. **\$1.29**

FRESH CHICKEN

**Leg Quarters**  
LB. **39¢**

|                                       |        |
|---------------------------------------|--------|
| FISCHER'S Wieners 12-OZ.              | \$1.09 |
| Pork Steak LB.                        | 99¢    |
| BOSTON BUTT Roast LB.                 | 89¢    |
| FAMILY PACK Pork Chops LB.            | \$1.49 |
| Swiss Steak LB.                       | \$1.69 |
| BONELESS Chuck Roast LB.              | \$1.59 |
| Stew Beef LB.                         | \$1.99 |
| KY. BORDER Bologna LB.                | 79¢    |
| FISCHER'S THICK SLICED Bologna 16-OZ. | \$1.59 |
| FISCHER'S SPECIAL Bacon 16-OZ.        | \$1.29 |

## TUESDAY IS DOUBLE STAMP DAY!!

HYDE PARK TEXAS

### Biscuits

2/89¢ BUTTERMILK OR HOMESTYLE 12 OZ. CAN

4 PACK TROPICANA Orange Juice \$1.39 100% PURE 4 PACK TROPICANA Grapefruit Juice \$1.39

CUT OR FRENCH STYLE GREEN BEANS, CREAM STYLE OR WHOLE CORN, GOLDEN CORN, MIXED VEGETABLES

### Vegetables

3/89¢ 16-17 OZ. CANS

17 OZ. HYDE PARK EARLY GARDEN Sweet Peas 3/\$1.09

**SAVINGS ON SPECIAL COUPON ITEMS!**

|  |   |
|--|---|
| <p>VALUABLE COUPON</p> <p>HYDE PARK</p> <p><b>Pork &amp; Beans</b></p> <p>29¢</p> <p>LIMIT 4 WITH COUPON. GOOD AT BESTWAY THRU 12-6-87. 15 OZ. CAN</p> <p>CLIP &amp; SAVE</p>                      | <p>VALUABLE COUPON</p> <p>BLUE BONNET</p> <p><b>3 Lb. Spread</b></p> <p>\$1.29</p> <p>LIMIT 2 WITH COUPON. GOOD AT BESTWAY THRU 12-6-87.</p> <p>CLIP &amp; SAVE</p>               |
| <p>VALUABLE COUPON</p> <p>JIF CREAMY OR CRUNCHY</p> <p><b>Peanut Butter</b></p> <p>\$2.59</p> <p>LIMIT 2 WITH COUPON. GOOD AT BESTWAY THRU 12-6-87. 35% OFF! 18 OZ. JAR</p> <p>CLIP &amp; SAVE</p> | <p>VALUABLE COUPON</p> <p>MINUTE MAID</p> <p><b>Orange Juice</b></p> <p>\$1.59</p> <p>LIMIT 2 WITH COUPON. GOOD AT BESTWAY THRU 12-6-87. 64 OZ. CARTON</p> <p>CLIP &amp; SAVE</p> |
| <p>VALUABLE COUPON</p> <p>18 OZ.</p> <p><b>Post Toasties</b></p> <p>\$1.19</p> <p>LIMIT 4 WITH COUPON. GOOD AT BESTWAY THRU 12-6-87.</p> <p>CLIP &amp; SAVE</p>                                    | <p>VALUABLE COUPON</p> <p>HYDE PARK</p> <p><b>Potatoes</b></p> <p>99¢</p> <p>LIMIT 4 WITH COUPON. GOOD AT BESTWAY THRU 12-6-87. 5 LBS. BAG</p> <p>CLIP &amp; SAVE</p>             |
| <p>VALUABLE COUPON</p> <p>HYDE PARK CREAM OF</p> <p><b>Mushroom Soup</b></p> <p>2/69¢</p> <p>LIMIT 4 WITH COUPON. GOOD AT BESTWAY THRU 12-6-87. 10.5 OZ. CAN</p> <p>CLIP &amp; SAVE</p>            | <p>VALUABLE COUPON</p> <p>128 OZ.</p> <p><b>Purex Bleach</b></p> <p>69¢</p> <p>LIMIT 3 WITH COUPON. GOOD AT BESTWAY THRU 12-6-87. 15 OFF!</p> <p>CLIP &amp; SAVE</p>              |

|                                |  |  |                                   |        |
|--------------------------------|--|--|-----------------------------------|--------|
| <b>Doritos Chips</b> 12-OZ.    | \$1.89   | 16-OZ. SUNSHINE REG. OR LOW SALT, CHEEZ-IT, HI-NO CRACKERS | <b>Snack Crackers</b>             | \$1.69 |
| 12-PACK CANS <b>Coke</b>       | \$2.99   | 16-OZ. ASSORTED  | <b>Delmonico Pasta</b>            | 79¢    |
| 2-LITER BOTTLE <b>Coke</b>     | 99¢  | 20-CT. GLAD  | <b>Trash Bags</b>                 | \$2.69 |
| 32-OZ. RAGU HOMESTYLE          | <b>Spaghetti Sauce</b> VARIETIES   | 30-CT. GLAD LARGE  | <b>Kitchen Bags</b>               | \$2.19 |
| 15-OZ. ASSORTED                | <b>Luck's Beans</b>  | 4.6-OZ. TARTAR CONTROL REG. OR GEL                         | <b>Colgate Toothpaste</b>         | \$1.29 |
| 64-OZ. CRANBERRY OR CRAN-APPLE | <b>Ocean Spray Juice Cocktail</b>  | 16-OZ. CAPRI   | <b>Shampoo or Conditioner</b>     | 99¢    |
| JUMBO ROLL HYDE PARK           | <b>Paper Towels</b>  | CAPSULES OR CAPLETS 10-CT.                                 | <b>Dexatrim</b>                   | \$1.99 |
| 64-OZ. PLASTIC BOTTLE          | <b>Heinz Ketchup</b>   | 64-OZ. HYDE PARK   | <b>Apple Juice</b>                | 99¢    |
| 46-OZ. DEL MONTE               | <b>Tomato Juice</b>  | 64-OZ. WISK  | <b>Laundry Detergent</b> \$1 OFF! | \$2.99 |
| 16-OZ. RETURNABLES             | <b>Coke</b> \$1.19 (99¢ PER CARTON WITH \$10.00 OR MORE ADDITIONAL PURCHASE) |  |                                   |        |

## PRODUCE:

GOLDEN Ripe Bananas LB. 39¢

ALL PURPOSE 50 Lb. Bag Potatoes \$3.99

MICHIGAN GROWN Red or Golden Apples 3 LB. BAG 89¢

CRISP Cello Carrots 3/\$1 FRESH Green Cabbage LB. 19¢

Pears 5/\$1 California Oranges 4-Lb. \$1.69

Yellow Onions 3-Lb. 69¢ Idaho Potatoes 10-Lb. \$1.59

Green Peppers 3/\$1

12 OZ. HYDE PARK Chicken Patties \$2.29

4 ROLL HYDE PARK Bath Tissue 69¢

QUALITY STAMP THRIFTY SAVER CARD

ONE FILLED THRIFTY SAVER CARD MAY BE USED FOR ONE "THRIFTY SAVER SPECIAL."

PLACE 30 "BIG TEN" STAMPS ON THIS CARD ONE STAMP IN EACH SQUARE OR

PLACE 6 "FIFTY" STAMPS ON THIS CARD ONE STAMP IN EACH OF THESE SQUARES.

WATCH FOR OUR "THRIFTY SAVER SPECIALS". USE YOUR FILLED CARD FOR BIG CASH SAVINGS, OR REDEEM CARD FOR QUALITY STAMP GIFTS.

EACH FILLED CARD IS WORTH 1/4 QUALITY STAMP SAVER BOOK.

## Three Easy Steps To Save Big!

### Thrifty Savers:

1. Pick up your free Thrifty Saver Cards here at your Bestway Supermarket while you shop.
2. Place 30 (10 quality stamps) or 6 (Big 50's) quality stamps on your Thrifty Saver card.
3. Then just bring in your filled Thrifty Saver cards for great cash savings. It's that simple.

The Saving Magic of Quality Stamps

## THRIFTY SAVER CARD

Worth 1/4 Book

REDEEM FOR GIFTS or THRIFTY SAVER SPECIALS

HOW TO USE YOUR QUALITY STAMP THRIFTY SAVER CARD

1. CASH SAVINGS ON "THRIFTY SAVER" SPECIALS

2. USE WITH YOUR REGULAR QUALITY SAVER BOOKS FOR QUALITY STAMP GIFTS

EACH FILLED THRIFTY SAVER CARD IS WORTH 1/4 BOOK OF QUALITY STAMPS

**Gay 90's Bread**

**Free**

With 2 Thrifty Saver Cards

Hyde Park Homogenized Milk

Gal. **45¢**

With 3 Thrifty Saver Cards

**Coke**

16-Oz. Returnables

**29¢**

With 2 Thrifty Saver Cards

Fischer Special Bacon

16-Oz. **39¢**

With 2 Thrifty Saver Cards

Domino Sugar

5 Lbs. **69¢**

With 2 Thrifty Saver Cards

14-Oz. Baker's Angel Flake Coconut

**Free**

With 2 Thrifty Saver Cards

Fischer's Thick Sliced Bologna

16-Oz. **69¢**

With 2 Thrifty Saver Cards



**MSU-UK Link Hands**



(MSU photo by Ray Bradley)

A newly-formed partnership between Morehead State University and the University of Kentucky will bring a graduate degree program in social work to MSU's campus, making it accessible to social work professionals in Eastern Kentucky. The Master of Social Work degree will be offered through UK, but the classes will be held at MSU. While UK faculty members will teach the required professional courses, electives in the program may be taken from MSU faculty members.

Finalizing the partnership recently were, from left, Dr. Larry Jones, dean of MSU's College of Professional Studies; Dr. John Landon, associate dean of UK's College of Social Work; MSU President C. Nelson Grote; Dr. Zafar Hasan, dean of UK's College of Social Work, and Dr. David Rudy, chair of MSU's Department of Sociology, Social Work and Corrections.

**Atty. General Sues Chrysler For Odometer Disconnections**

The Consumer Protection Division of the state's Attorney General's Office has filed suit in Franklin Circuit Court against Chrysler Motors Corporation for violations of the state's consumer protection and odometer laws, according to Attorney General David L. Armstrong.

Armstrong told reporters yesterday at a press conference in Frankfort that Chrysler maintained from 1949 to 1986 a policy which allowed company personnel to drive newly manufactured vehicles for personal use. "Our suit stems from allegations that Chrysler either left unconnected odometers in these vehicles or replaced them with new odometers before offering them for sale to consumers as new cars," he said.

He added that the suit further alleges that, on occasion, Chrysler personnel who drove those newly manufactured vehicles were involved in accidents which caused damage. "In these instances, Chrysler repaired the damaged vehicles, reconnected the odometers and shipped the vehicles to dealerships throughout the country including Kentucky, never advising either its dealers or its customers that those vehicles had been damaged or had been driven with disconnected odometers," he said.

According to Armstrong, Chrysler maintains that records of such use by company officials were kept only during the last 18 months in which the policy was in effect, from July, 1985 to December, 1986. "We have reason to believe that, during that period, 351 Kentuckians purchased Chrysler vehicles in which odometers were disconnected or

replaced," he said, "and two Kentuckians purchased vehicles which were damaged in accidents and then sold as new."

He added that his staff would also try to get further documentation from Chrysler. "Kentucky's Consumer Protection Act was adopted in 1972 and the Odometer Act in 1976," he said. "We really can't go after purchases made prior to the laws' enactments, but we will be looking for violations under current law."

Armstrong said that, in the lawsuit, he is seeking restitution for consumers, a permanent injunction prohibiting Chrysler from such acts in the future, and civil penalties ranging from \$5,000 to \$7,000 per violation.

**KET Series Presents Land Between Lakes**

Enjoy the beauty of a natural wildlife refuge when "West Kentucky" visits the Land Between the Lakes. The episode airs Tuesday, December 8, at 7:30 p.m.

The weekly series "West Kentucky" is produced in cooperation with S & W Productions of Paducah.

Visitors to Land Between the Lakes have long marveled at the natural beauty of the area. The federal government purchased the 170,000-acre site in 1963 through the TVA (Tennessee Valley Authority). The peninsula was created in 1944 by building Kentucky Dam which backs up the Tennessee River, and erecting Barkley Dam in 1966 which backs up the Cumberland River. A canal was built to assist traffic between Kentucky Lake and Barkley Lake.

"West Kentucky" viewers also visit The Homeplace: 1850 and see an 1800s wedding. Then it's off to The Empire Farm which features educational classes on home canning and farming techniques. Traditional farm animals roam about the "farm" which also contains a petting zoo.

Farm Manager Ron Westphal comments on the operation as part of the Land Between the Lakes. The program is interspersed with scenes of the planetarium from Golden Pond Visitor's Center and an interview with Scott Seiber, superintendent of information and visitors' service.

"West Kentucky" is a KET production.

# 1987 Christmas SALE

**1/2 CARAT<sup>tw</sup>**  
Sug. Ret. \$829.00  
Our Reg. Low \$549.00  
**\$499**

**3/8 CARAT<sup>tw</sup>**  
Sug. Ret. \$599.00  
Our Reg. Low \$399.00  
**\$299**

**3/4 CARAT**  
Sug. Ret. \$2699.00  
Our Reg. Low \$1699.00  
**\$1399**

**1 CARAT<sup>tw</sup>**  
Sug. Ret. \$1099.00  
Our Reg. Low \$699.00  
**\$599**

**1/2 CARAT<sup>tw</sup>**  
Sug. Ret. \$879.00  
Our Reg. Low \$579.00  
**\$499**

**1/4 CARAT<sup>tw</sup>**  
Sug. Ret. \$329.00  
Our Reg. Low \$199.00  
**\$179<sup>97</sup>**

**1 CARAT<sup>tw</sup>**  
Sug. Ret. \$1499.00  
Our Reg. Low \$999.00  
**\$799**

**12 DIAMOND**  
Sug. Ret. \$379.00  
Our Reg. Low \$249.00  
**\$199<sup>97</sup>**

**1 CARAT<sup>tw</sup>**  
Sug. Ret. \$1099.00  
Our Reg. Low \$699.00  
**\$499**

**.05 CT<sup>tw</sup>** Sug. Ret. \$199.00 Our Reg. Low \$129.00 **\$99<sup>97</sup>**  
**.14 CT<sup>tw</sup>** Sug. Ret. \$259.00 Our Reg. Low \$169.00 **\$129<sup>97</sup>**  
**1/4 CT<sup>tw</sup>** Sug. Ret. \$379.00 Our Reg. Low \$249.00 **\$199<sup>97</sup>**  
**1/2 CT<sup>tw</sup>** Sug. Ret. \$649.00 Our Reg. Low \$399.00 **\$299**

**AMETHYST & DIAMOND**  
Sug. Ret. \$229.00  
Our Reg. Low \$149.00  
**\$119<sup>97</sup>**

**OPAL & DIAMOND**  
Sug. Ret. \$149.00  
Our Reg. Low \$99.95  
**\$89<sup>97</sup>**

**AMETHYST AND 1/5 CARAT<sup>tw</sup> OF DIAMONDS**  
Sug. Ret. \$449.00  
Our Reg. Low \$299.00  
**\$249**

**DIAMOND HORSESHOE**  
Sug. Ret. \$149.00  
Our Reg. Low \$99.95  
**\$79<sup>97</sup>**

**NUGGET RING**  
Sug. Ret. \$129.00  
Our Reg. Low \$79.95  
**\$69<sup>97</sup>**

**16 DIAMOND**  
Sug. Ret. \$219.00  
Our Reg. Low \$139.00  
**\$99<sup>97</sup>**

**16 DIAMOND**  
Sug. Ret. \$219.00  
Our Reg. Low \$139.00  
**\$99<sup>97</sup>**

**1/5 CARAT<sup>tw</sup>**  
Sug. Ret. \$379.00  
Our Reg. Low \$249.00  
**\$199<sup>97</sup>**

**1/4 CARAT<sup>tw</sup>**  
Sug. Ret. \$389.00  
Our Reg. Low \$249.00  
**\$199<sup>97</sup>**

**1/2 CARAT<sup>tw</sup>**  
Sug. Ret. \$749.00  
Our Reg. Low \$499.00  
**\$399**

**1/4 CARAT<sup>tw</sup>**  
Sug. Ret. \$299.00  
Our Reg. Low \$199.00  
**\$149<sup>97</sup>**

**DIAMOND CROSS PENDANTS**

**1/2 CARAT<sup>tw</sup>**  
Sug. Ret. \$529.00  
Our Reg. Low \$349.00  
**\$299**

**20" SPECIALS**  
A longer look to compliment your fall wardrobe.

18"....\$44<sup>97</sup> 20" FLAT COBRA  
Sug. Ret. \$90.00  
Our Reg. Low \$59.99  
**\$49<sup>97</sup>**

18"....\$39<sup>97</sup> 20" FINE TRIPLE HERRINGBONE  
Sug. Ret. \$90.00  
Our Reg. Low \$59.99  
**\$49<sup>97</sup>**

18"....\$69<sup>97</sup> 20" MEDIUM FINE TRIPLE HERRINGBONE  
Sug. Ret. \$135.00  
Our Reg. Low \$89.99  
**\$79<sup>97</sup>**

18"....\$109<sup>97</sup> 20" SOLID ROPE  
Sug. Ret. \$210.00  
Our Reg. Low \$139.99  
**\$119<sup>97</sup>**

18"....\$159<sup>97</sup> 20" DIAMOND-CUT SOLID ROPE  
Sug. Ret. \$315.00  
Our Reg. Low \$209.99  
**\$189<sup>97</sup>**

**MEN'S DIAMONDS**

**DIAMOND BANDS**

**DIAMOND BRACELETS**

**SEVEN DIAMOND CLUSTERS**

**GENUINE GEMSTONES**

**14 KARAT CHAINS**

**HIGHLANDS PLAZA**  
117 University Avenue  
Prestonsburg  
Monday-Saturday 10:00-9:00  
Sunday 1:00-6:00

## C. & H. RAUCH

JEWELERS

The retail prices shown are estimates of comparable products at other outlets and are for comparative purposes only. Illustrations enlarged to show detail. ©Copyright 1987 NO. 83 INC.

**At CLAYTON HOMES**

Use Our **EASY** Christmas Lay-Away Plan. No Monthly Payments 'Til **NEXT YEAR.** See Or Call Us Today

**Clayton HOMES**  
*We Build Dreams.*  
(606) 478-9246 • U.S. 23, Harold, Ky.

Gift Ideas

... for Her

14<sup>90</sup>

Reg. 16.97 & 18.97  
a. Ladies black or taupe ankle boot.  
b. Ladies taupe suede oxford

9<sup>97</sup>

Ladies dark wine kiltie

3<sup>97</sup>

Reg. 4.29

**3 Pair Pkg. KNEE SOCKS**  
(Ladies & Girls)

Shoe Show

Highlands Plaza, Prestonsburg • Hours: Mon.-Sat. 10-9 Sunday 1-6



# SELL IT FAST! BUY IT RIGHT! USE WANT ADS!

HOUSE RAISING, MOVING, LEVELING, BLOCK and all types cement work, decks and storage buildings. Free estimates. 886-1090 or 886-8603. 12-2-4tpd.

CARPENTRY WORK—New homes and remodeling, roof shingling, house painting, concrete work, retaining walls, block foundation. Free estimates. 886-1090 or 886-8603. 12-2-4tpd.

FOR LEASE—825 sq. ft. office space or business. Take over 1 year lease. Located at Broadway Plaza, Paintsville. \$400. 886-9252 or 886-3313. Pet World. 12-2-4t.

HOUSE COAL FOR SALE: Stoker, Jump and block coal. We deliver. 874-2280. 12-2-4tpd.

NEW HOUSE FOR SALE—Has 3 bedroom and 1 1/2 bath out of flood stage within 2 miles of Glen View Shopping Center. \$39,900. Call 587-2759. 12-2-4tpd.

EARN MONEY with Avon. As much as 50%. For more information, call Nancy Allen, 886-2082. 12-2-4t.

HAY AND STRAW. Timothy and mixed. Eastern, Ky. 358-4220. 12-2-4tpd.

LAND FOR SALE, head of hollow. 130 acres more or less. \$36,000. State Road Fork, off Mtn. Parkway. 886-1381. 12-2-4tpd.

AUTO INSURANCE: We have the best rates going for young drivers on car insurance from ages 16-24. Rates are only 10 to 15% above standard rates. Call us for a quote on useful drivers as well as those who have several violations on their license. Darby & Allen Ins. 874-2162. 11-25-5f.

WANTED: Adult volunteers to work 2 hours per week. Call: 874-9720 for more information. 12-2-5tpd.

FOR SALE—New RCA 300 VHS Camcorder. See Zebrom Campbell or call 874-9658 after 6 p.m. 12-2-8f.

PIANO TUNER. Piano repair or rebuild. Call evenings, 478-4067. 11-25-4tpd.

FOR RENT: Two bedroom mobile home. Call Ted Nelson 874-8011 or 886-2993. 11-25-4tpd.

COMMERCIAL OR RESIDENTIAL cleaning done part-time at reasonable rates. Experienced person with good references from Mini-Maid of Lexington. Call Theresa Ousley, (606) 886-1957. 11-25-4f.

NOW BUYING 30" electric stove, air conditioners, furnaces and refrigerators. 358-9617 or 946-2529. 9-30-12tpd.

FURNISHED LOG CABIN FOR RENT on Cow Creek. Free gas, free TV. 1 bedroom. Call Goble Lumber, 874-9281. 11-25-6f.

FOR RENT: 1 bedroom apartment. Fully furnished. Located minutes from Prestonsburg or Paintsville at Van Lear. Exceptionally clean. Water and TV cable furnished. No pets. \$195 month. Available Dec. 1. 789-3071 for appointment. Kretzer Apts. 11-25-8f.

BOLEN APPLIANCE SERVICE: Repairs on all brands washers, dryers, stoves, refrigerators, freezers and air conditioners. 90 day warranty. No risk policy. We fix it or you pay nothing. Phone 358-9617 or 946-2529. 11-25-12tpd.

FOR SALE—Washers, dryers, stoves, refrigerators, new and used parts, 1 day service on special orders. All carry 90 day warranty. Phone 358-9617 or 946-2529. 11-25-12tpd.

NOW BUYING washers, dryers, stoves, refrigerators, freezers and air conditioners. Working or not. Phone 358-9617 or 946-2529. 11-25-12tpd.

TWO-STORY BUILDING FOR SALE on Ky. 80 in Martin. Suitable for home and business. See Georgia Davis. 285-9906. 11tpd.

FREE HOME in Martin for Christian lady. Pay only 1/2 utilities and provide own food only. May call 285-3429. 11tpd.

FOR SALE—Smith & Wesson nickel 22 LR revolver. 2-inch, price: \$225 pistol. Phone 358-3075. Ask for Tim. 11tpd.

FOR SALE—Chev. truck 77 model, 4x4, 20 series, heavy duty 4 speed with 350 motor. Has flatbed. \$1,450. Can be seen at Water Gap, Mining Branch. Ask for Joe Campbell. 11tpd.

HAVE YOUR KIDS on video cassette with Santa Claus this Saturday and Sunday. Have scotch pine \$14 and up. At Ky. Pawn Shop. 886-6525. 11tpd.

FOR SALE—1985 Honda CR80 motorcycle. In good condition. Phone 886-2866. 11tpd.

**Concrete Construction and Building**  
• Commercial and residential  
• New construction and concrete repair  
• Block work and stucco  
**886-1192** 11-25-1f.

**WANT AD DEADLINE**  
Want Ads will be taken **THURSDAY through NOON MONDAY ONLY.**

**APARTMENT AVAILABLE**  
We presently have a one-bedroom apartment ready for immediate occupancy at Highland Terrace high rise. This apartment is for elderly, disabled, handicapped, low or very low income applicants only. If you are interested you may apply at Highland Terrace office between 8:30 a.m. and 12:00 noon Monday through Friday, or call 886-1925 or 886-1819. 11-25-1f.

**APPALACHIAN LOG STRUCTURES**  
The finest in log homes and buildings. 25-year warranty. The Ky. manufacturing plant located at Stanton, Kentucky. Planning kits available—50 suggested floor plans. Model available for inspection. Buy now and take advantage of our purchase incentives. See our model at Exit #22, Mt. Parkway, Stanton, Kentucky. J.O. Briggs, Dealer—John Brewer, Salesman (606) 663-2519, 663-2277, 278-6458 11-25-6f.

**IF YOU ARE UNEMPLOYED and are looking for work or your present employment troubles you with low pay, no advancement, strikes, layoffs or poor working conditions.**  
**Call Monday, Dec. 7, 874-2668** 11-pd.

**FOR SALE**  
Large lot on George Branch at East Point, just off Rt. 1428 on good road. (Will be 1/4-mile from planned new Rt. 23.)  
• PRICED TO SELL •  
**Call 886-6018 anytime** 10-21-1f.

**HOUSE FOR SALE**  
New 2-bedroom house located at Auxier. Central heat and air. 1 mile from hospital and school. Priced \$38,000.  
**377-2815** 11-11-4f.

**TO EARN \$25,200 FOR COLLEGE, JUST PUT YOUR MIND ON ACTIVE DUTY.**  
Today's Army is one of the best places around to prepare your mind for college. There's high-technology training. Mental workouts in electronics, communications, mechanics.  
You'll do some serious maturing. By meeting the challenges of living away from home, learning from new people and demanding more from yourself.  
And while you learn, you'll earn. Like \$25,200 for college with a four-year enlistment. Or \$17,000 for just two years. Ask about the GI Bill Plus the Army College Fund. Your local Army Recruiter can tell you if you qualify.  
**38 LAKE DRIVE • PRESTONSBURG, KY. (606) 886-9431**  
**ARMY. BE ALL YOU CAN BE.** 12-2-3f.

**SEARS FOR A FREE ESTIMATE CALL 886-8135**



**INSTALLED REPLACEMENT WINDOWS**

Help save energy dollars with installed low maintenance replacement windows. Fit to your size and style specifications.

Installation is provided by a Sears authorized installer

**Trust Sears to get it installed right.**

U.S. 23 NORTH, PRESTONSBURG  
Store Hours: 9 a.m.-5:30 p.m. Mon.-Sat.  
Phone 886-8135, 789-4416, 349-3200  
Satisfaction guaranteed or your money back  
© Sears, Roebuck and Co., 1987

There's more for your life at **SEARS**

**SEARS FOR A FREE ESTIMATE CALL 886-8135**



**INSTALLED MOBILE HOME ROOFERS**

Insulated aluminum system helps keep you warmer in winter, cooler in summer. Helps stop leaks, roof-drumming, recoating.

Installation is provided by a Sears authorized installer

**Trust Sears to get it installed right.**

U.S. 23 NORTH, PRESTONSBURG  
Store Hours: 9 a.m.-5:30 p.m. Mon.-Sat.  
Phone 886-8135, 789-4416, 349-3200  
Satisfaction guaranteed or your money back  
© Sears, Roebuck and Co., 1987

There's more for your life at **SEARS**

**RAY HOWELL BUILDING & HOME IMPROVEMENTS**  
• REMODELING • DECKS  
• PAINTING • ROOFING  
• DRYWALL • FENCES  
• TEXTURING • STORAGE BLDG.  
• WALL PAPERING • ETC.  
FOR ALL YOUR HOME IMPROVEMENT NEEDS.  
**789-8731**

**LEARN TO DRIVE TRACTOR-TRAILER**  
AS SEEN ON TV  
NO EXPERIENCE NEEDED! We train MEN and WOMEN. No need to quit present job. Full or Part-time training. DOT Certification. Placement Dept. Accredited Member NATTS Financial Aid Available  
**ALLIANCE TRACTOR-TRAILER TRAINING CENTERS WYTHEVILLE VA**  
Call Toll Free Anytime  
**1-800-334-1203**

**BOB WHITE CONSTRUCTION**  
Box 282, Prestonsburg, Ky.  
• Dozers • Backhoes  
• Dump Trucks  
FREE ESTIMATES  
**Call 886-3544**

**Ray's TV Service**  
We service TV's, stereos, VCR's and microwave ovens.  
**886-9619**  
• All Work Guaranteed • 1-25-1f.

**FOR SALE**  
700-sq. ft. office building.  
2900-sq. ft warehouse.  
700-sq. ft. apartment building.  
10 DEPOT ROAD PAINTSVILLE  
J. P. Walker  
**502-491-4000** 11-18-4f.

**SAVE ON:**  
• Vinyl Siding  
• All Colors In Stock  
• Replacement Windows  
• Trim Coil • Gutter Coil  
• Shutters • Awnings  
• Aluminum Railing  
All Available At:  
**STEWART'S WHOLESALE BUILDING MATERIALS**  
Rt. 23 Paintsville  
Phone: 297-3702 or 297-3902 3-4-1f.

**SEARS FOR A FREE ESTIMATE CALL 886-8135**



**SAVE 10% \$599<sup>99</sup> SIZE 8x6**

**INSTALLED WOOD STORAGE BUILDINGS**

\*Ask about prices on other size buildings available  
\*Price Expires 11/1/87  
\*Use your Sears Charge

One of the finest custom built buildings available, strong, durable, beautiful buildings built like your house, and modestly priced.

Installation is provided by a Sears authorized installer

**Trust Sears to get it installed right.**

U.S. 23 NORTH, PRESTONSBURG  
Store Hours: 9 a.m.-5:30 p.m. Mon.-Sat.  
Phone 886-8135, 789-4416, 349-3200  
Satisfaction guaranteed or your money back  
© Sears, Roebuck and Co., 1986

There's more for your life at **SEARS**

**POSITION OPEN:**  
Coordinator of Alumni Affairs  
Plan and administer a comprehensive alumni relations program. Excellent speaking, writing, motivational and organizational skills required. Work with volunteers to promote alumni involvement, plan events, write for alumni section of newsletter, manage alumni information through a computerized records system. Some travel required. Preference given to alumnae/alumni of the College. Minimum requirement: Bachelor's degree. Send letter of application, resume, and three references to the Office of External Affairs, Pikeville College, Pikeville, Kentucky 41501. Nominations are welcomed. 12-2-1f.

**HITCHCOCK REPAIR SERVICE**  
• AIR CONDITIONERS  
• MICROWAVES • WASHERS  
• REFRIGERATORS • DRYERS  
• RANGES • DISHWASHERS  
PARTS, SERVICE & INSTALLATION  
PHONE: 886-6900 or 886-1473 DAY OR NIGHT

**WANT AD DEADLINE**  
Want Ads will be taken **THURSDAY through NOON MONDAY ONLY.**

**CONCRETE Commercial & Residential**  
• Floors • Patios  
• Walls • Sidewalks  
• Foundations • Driveways  
Free Estimates  
Ousley Concrete Const., Inc.  
West Prestonsburg, Ky.  
PHONE JAMES OUSLEY  
**886-8373**

**GOODMAN & THORNSBURY HOME BUILDERS**  
Emma, Ky.  
Builders of Quality Homes  
Complete Remodeling  
Vinyl Siding—Vinyl Soffit  
Vinyl or Aluminum Facia Board  
Roof • Decks • Concrete Work  
Trailer Roofs  
874-9403 • 874-2711 9-2-4f.

**WESTFALL ENTERPRISES, INC. IVEL, KY.**  
  
"For all your ditch—digging needs—Call Us!"  
• Gas Lines • Sewer Lines  
• Water and Irrigation Lines  
CALL 874-9171, 478-9423, or 478-9443  
Mon.-Fri. 8 a.m.-5:30 p.m. 2-4-1f.

**WHEN WE BUILD IT, YOU GET MORE BUILDING FOR YOUR MONEY.**  
  
**HERE'S WHY:**  
Custom-designed buildings industry, recreation, agriculture, schools, churches and all commercial needs.  
Durable, attractive buildings for

**ROGER ROWE CONSTRUCTION**  
Home Building  
Also—  
• Remodeling • Roofing • Walks  
• Driveways • Decks • Fences  
• Metal Buildings • Home repairs  
**886-6528**

**TRI-COUNTY T.V.**  
Allen, Ky.  
**874-2807**  
TECHNICIANS:  
Ed Holman — Denver Coleman 10-7-1f.

**BUILDING MATERIALS!**  
• Vinyl Siding  
• Vinyl and Aluminum Soffit  
• Gutter Coil  
• Trim Coil  
• Replacement Windows  
• Awnings and Carports  
**EAST KY. WHOLESALE BUILDING PRODUCTS**  
P.O. Building, Allen, Ky.  
**874-2950** 8-12-1f.

**CABLE TV INSTALLERS**  
Must have experience, truck and tools. Earning potential limited only by your abilities.  
Call  
**606-341-3630, Curtis**  
or  
**304-393-3526, Scott** 11-18-4f.

**G. & C. CONTINUOUS GUTTERING**  
ALSO:  
Vinyl and Aluminum Siding, Underpinning, Roofing, Soffit, and Remodeling.  
Phone Day or Night  
**886-3351**  
or  
**886-1580** 2-18-1f.

**TROY'S CABINET CENTER**  
US 23, Ivel, Ky.  
Stock or Custom-Built Cabinets  
Kitchen Cabinets, Vanities  
Thermador Appliances on Display  
Free Estimates—Discount Prices  
**Call 478-5344**

**VARCO-PRUDEN BUILDINGS INTERNATIONAL**  
AUTHORIZED BUILDER  
**F. E. E., Inc.**  
606-886-8852  
114 W. of Prestonsburg, Ky.  
Eugene Prater—Owner  
WHEN YOU KNOW WHO WE ARE, YOU WON'T BUILD ANY OTHER WAY.

**COLLINS SECURITY SERVICE**  
LICENSED • BONDED • INSURED  
**24-HOUR GUARD SERVICE**  
**20 YEARS SECURITY EXPERIENCE**  
**(606) 886-3432 or (606) 886-3665**

**Big Sandy Concrete Construction Inc.**  
Commercial and Residential:  
• Footers  
• Grade Beams  
• Driveways  
• Colored Concrete  
• Concrete Basement Walls and Paved Ditches  
• Walls  
• Slabs  
• Patios  
• Exposed Aggregate  
**886-1192**

**ATTENTION INDEPENDENT TRUCKERS!**  
Established Pike Co. Coal Company soliciting applications from Independent Truckers. Applicants must meet the following qualifications:  
Own & Operate Tractor Trailer Truck \$100,000 Minimum Liability  
MSHA Contractor I.D.  
Furnish references on request  
If interested, send name, address and telephone no. to:  
P.O. Box 2072  
Pikeville, KY 41505 12-2-4tpd.



# SELL IT FAST! BUY IT RIGHT! USE WANT ADS!

**FOR SALE**—Magic Chef double oven gas range, Wicker wall cabinet, like new toys bouncing horse, dolls, stuffed animals, cars, trucks, newborn clothing and boy's size 10, winter clothing, man's leather jacket, 5 foot breakfast bar with formica top and 4 stools. 478-5001. 11pd.

**FOR RENT**—2 bedroom mobile home. Large private lot. 7.5 miles from Food City. Furnished, utilities paid. \$250 month, \$125 security deposit, \$100 off first months rent. Other discounts available. No pets. 886-9984. 11pd.

**HOUSE OR TRAILER FOR RENT** at level. Couple (or) couple with one child. No pets. References required and deposit. Call 478-5970 or 478-9600. 1-23-481pd.

**FOR SALE**—Used freezers, refrigerators and air conditioners. Frasure's Furniture. Call 886-6900. 6-5-1f.

**NICE, SPACIOUS HOME-BUSINESS** combination for sale. Excellent for someone in the barber or beauty shop business. Priced to sell. 789-8731. 1-7-1f.

**GRAVEL FOR SALE**: \$8.75 per ton, plus delivery charge. Call 886-3425, JIM COX. 6-23-1f.

**HEY LOOK!** We repair washers, dryers, ranges, all types appliances. Parts ordered for you. Call 358-4009 or 358-9617. 11-3-1f.

**OFFICE SPACE FOR RENT**: Downtown Prestonsburg. 886-2734 or 886-2412. 5-22-1f.

**FOR SALE**: Reconditioned washers, dryers, gas and electric ranges, furniture, new and used parts for all makes and models. Refrigerator parts ordered for you. All guaranteed 60 days. For cheap appliances and parts, plus a good guarantee, call on us. 358-9617. 4-25-1f.

**TOM J. WHITAKER GALLERY** now open 10-5 Mon. and 1-5 Weds. and Thurs. New "Berries and Flowers" prints. Phone 886-6414. 11-4-5f.

**FOR SALE**—Block bldg. behind Wheelwright swimming pool. \$5,000. Phone 452-2277. Gardner Newsome. 11-4-8f.

**CONLEY MOBILE HOME PARK, INC.** mobile home lots for rent. Located between Paintsville and Prestonsburg on Rt. 23. Call 789-5579 or 297-6328. 11-4-9f.

**FOR LEASE**—Excellent location on Court St. Former location of Stop-N-Shop. Call Wright Brothers Jewelers. 886-8721. 11-4-1f.

**SCOTT'S USED & NEW FURNITURE** and carpet. Four miles above Martin on Route 122. Great bargains. Phone 285-3705. 6-17-1f.

**FOR RENT**—4 room upstairs apartment. Couples or singles. No children. No pets. Call Jeanette Hubbard. 886-2557. 11-12-1f.

**FOR SALE**—Good used railroad ties. Delivered. Retaining walls. 432-8507. 3-25-1f.

**WHEEL ALIGNING**—Cars, trucks thru 1 ton, and four wheel drives. 874-9774. 5-6-1f.

**FOR SALE**—Standard black and white Boston Terrier, female, full stock. 8 months old. \$150. W.J. May. 886-6549. 11pd.

**FOR SALE**—350 ft. road front property. City utilities. Near Martin, 1/2 mile off Rt. 80 on Rt. 122. Call 285-9539. 11-11-4f.

**KY. PAWN SHOP**: All kinds of Christmas trees. Call 886-6525. To place order for any size and shape. Flocked or unflocked. I'll have all new movies Wednesday. 11-4-4f.

**HOUSE FOR SALE**—Located in Prestonsburg. 3 bedroom, w/w carpet, new bathroom. Older home in good condition. Priced at \$21,900. Call after 5 p.m., 789-1480 or 886-8781. Charles Patton. 10-21-8f.

**TURKEY SHOOT**—Saturday, Sunday 1 p.m., Banner U.S. 23. P.D.S. Guns and ammo. 10-21-10f.

**CORN, HAY AND STRAW FOR SELL**. Left on 1428 E. off U.S. 23 at Allen intersection. James Riley Hall. 874-2238. 10-21-10f.

**EAST KY. ROOF TRUSS CO.** Made to your specifications. Residential & Commercial. Call Henry Setser, 886-9563. 12-18-1f.

**CHAIN LINK FENCE**—Residential & Commercial. Call Henry Setser, 886-9563. 12-18-1f.

**FOR SALE**—Firewood. Hard wood \$45 per load. Mixed wood \$35. 886-6782. Russell Ousley. 11-18-31pd.

**USED OFFICE FURNITURE**—Desks; chairs, file cabinets. Martin's Furniture. 874-9038. 10-14-8f.

**WILL CATER** to private parties. All gatherings will seat 50 people. Call for reservation. Evenings, 478-4058. 11-18-31pd.

**ATTENTION CARPENTERS!!!** Precision saw sharpening service. Steel blades, carbide tips, handsaws, etc. Satisfaction guaranteed. Call 358-9802. 11-25-21pd.

**FOR RENT**: Furnished trailer. \$265 per month. Utilities included. Call Pete Branch for more information. 886-6559. 11-25-21.

**WILL DO TREE TRIMMING**, yard work and grave yard cleaning. 886-8844. D. Elliott. 11-25-21.

**NOTICE TO ADVERTISERS**  
All classified ads scheduled for only one week, must be paid in advance. All classified ads with only telephone numbers must be paid in advance.

**CLASSIFIED ADVERTISING RATES**  
10¢ per word, if paid in advance  
15¢ per word on charge account  
(\$2.70 minimum on both)  
\$3.40 per column inch.  
Deadline 12 noon Monday.  
**606-886-8506**

**WANT AD DEADLINE**  
Want Ads will be taken **THURSDAY through NOON MONDAY ONLY.**

**FOR SALE**—1984 Volvo 760 gasoline engine turbo intercooled. New tires. Loaded. All options. AM-FM cassette, Equalizer. Heated seats. Electric mirrors. Moon roof. Days 886-8591 or nights 886-3934. 11-18-3f.

**FOR RENT**—2 bedroom mobile home. Good neighborhood. Close to Jenny Wiley Lake. 886-3994. 11pd.

**FOR RENT**—2 bedroom mobile home. New carpet. In good shape. Between Prestonsburg and Paintsville. 886-1548. 11pd.

**FOR SALE**—1984 Cadillac, 24 thousand miles, excellent condition. Price: \$12,500. Call: 874-2556. 11-18-4f.

**HOUSE FOR SALE** at McDowell. 3 bedroom, brick, 2 bath, w-w carpet. Central heat and air. 377-6881. 11-18-4f.

**NEW-DUPLEX FOR RENT**—2-bedroom apartments. Stove, refrigerator, central air/heat, 1 year lease, no pets. Water Gap Rd., \$300 month, \$250 deposit. 886-2508, 886-9670, 886-1000. 11-18-4f.

**GUITAR LESSONS**: Lowest possible rates by an experienced guitar instructor. For more information, call: Scott Potter, 606-886-6206. (Must have own guitar). 11-18-4f.

**FOR SALE**—77 Chevy Nova 305. Ask for Mike. 358-9949. 11-18-4f.

**HARRIS KINFOLKS**—Wanted genealogical and historical information on early settlers in Prestonsburg area. Desperate for information. Please help. Lenore Harris, P.O. Box 292, Garden Valley, Calif. 95633, or phone 916-333-4295. Night calls accepted. 11-18-4f.

**FOR SALE**—71 acre farm in Casey county. 8 acres tillable. Rest is wooded area. \$21,500. Also model 1912 black diamond trap. \$850. Doug Reffett. 886-1909. 11-18-4f.

**FOR SALE**—Fresh fruits and produce live or cut Christmas trees. Skeans Happy Mart across from High School, N.L.D. 11-18-5f.

**FOR SALE**—Upright Koehler and Campbell piano. \$500. 886-6718. Denise Little. 11-25-21.

**MIXED FIREWOOD** cut to your size. \$35-hardwood. Cost \$45. 285-9508. 11-25-21pd.

**TRAILER FOR RENT** on Hwy. 23 near hospital. \$225 month. 886-6129. 11-25-21pd.

**TRAILER SPACES AVAILABLE**: 1-40x100 and 1-100x100. 886-6129. 11-25-21pd.

**FOR SALE**—75 Chevy for parts. Has blown head gasket. 874-2352. Walter Banks. 11-25-21.

**FOR SALE**—3 prom dresses size 3. Call 358-4337 between 6 and 8 p.m. Ask for Bertha Hackworth. 11-25-21.

**APPLICATIONS ACCEPTED** for cleaning work. Heavy cleaning jobs available. Men and women encouraged to apply. 886-8414. 11-25-21pd.

**FOR SALE**—1973 White tractor. 1980 30 ft. city trailer. Both for \$14,000. Call 874-2584. 11-25-21pd.

**FOR SALE**—1970 Chevrolet Step Van converted to motor home with full kitchen, bath, and shower. Dual wheels on rear. Big 6 cylinder with 4 speed transmission. Excellent power. 43,000 actual miles. Very nice motor home. \$2,500. Call 273-6673 after 7 p.m. 11-25-21pd.

**FOR RENT**: Trailer or camper space. Also a lot for sale. 886-2474. 11-25-21pd.

1986 NISSAN SENTRA 2 door, blue, 19,000 miles. Excellent condition. \$4,950, 886-1923. Mansoor. 11-25-21.

**HOUSE FOR RENT** in New Allen. 3 bedroom, 1 bath. 874-9305. Chris Waugh. 11-25-21.

**DAN'S APPLIANCE REPAIR**: Repair all brands washers, dryers, stoves, refrigerators, and freezers, air conditioners. 24 hour service. 358-9892. 11-25-21pd.

**MORE GOOD NEWS**, for less than an initial annual premium of \$200, non-smoking clients in their mid 30's can obtain \$100,000 of life protection. John Hancock Ins. Agency, 49 S. Lake Dr., Prestonsburg. Call 886-0655. 11-25-21.

**FOR SALE**—Three one acre lots six miles from Salyersville, on State Road Fork. \$9,000 each. Call after 6 p.m., 886-1570. 11-25-21pd.

**FOR SALE**—1960 Ford truck. 1977 Dodge Van custom deluxe. Auto transmission. Mitchell Manns. 874-9267. 11-25-21.

**FOR SALE**—Three bedroom, two bath, home six miles from Salyersville on State Road Fork. Call after 6 p.m., 886-1570. 11-25-21pd.

**PIKEVILLE MUSIC CO.** has large selection of pianos. See us now for Christmas Eve delivery. 437-4155. 11-25-21.

**LAND FOR SELL**—300 acres more or less in Floyd county. Some mineral rights and timber. Call for details. Donald Johnson 614-833-1336 before 2:30 p.m.; Robert Johnson 614-866-2918 after 5 p.m. 11-25-21.

**NEW DOUBLEWIDE FOR RENT**: Fireplace, central air, 3-bedroom, 2 bath, Ligon, Ky. 377-6101. C. Ousley. 11-25-21.

**FAST ACCURATE TYPING** done in my home. Letters, speeches, manuscripts, bulletin, term papers, post cards, envelopes, wedding invitations, Christmas cards, etc. Dependable service. Reasonable rates. 478-4015. Patricia Osborne. 11-25-21.

**FOR RENT**: Trailer 14x70. 2 bedroom, 2 bath. 789-6515 or 874-9074. 11-25-21pd.

**FOR SALE**—1978 Ford Fairmont. 4 speed, 4 cyl. Also 1979 Ford F150, 4 wheel drive. After 5:30, 886-2416. Jerry Butcher. 11-25-21.

**NEED LADY** to share rent at Regency Park Apt. No drinking, drugs, or partying. Call Sat. or Sunday anytime, or Monday till 5:00. 886-6821. 11-25-21pd.

**FOR RENT**: 2 bedroom apt. Second floor. \$150 month, utilities and deposit. HUD approved. Wayland. 358-3075. Everett Williams. 11-25-21.

**FOR RENT**: 2 or 3 bedroom house. \$200 month, utilities and deposit. With garden. Martin. 358-3075. Everett Williams. 11-25-21.

**WANTED**: Person with background in commercial and residential heating. Air conditioning and ventilating work, blue print reading, estimating and job layout experience desirable. Immediate opening with well established company. Send resume to P.O. Box 3038, Pikeville, Ky. 41501. Elliott Contracting. 11-25-21.

**REGISTERED DIETITIAN**: Full time position. Responsible for total organization and management of Dietary Department. Coordinates and directs all food service activities. The services of a full time Dietetic Technician are available. Excellent benefits. Salary negotiable. Contact Personnel Department, Our Lady of the Way Hospital, Box 910, Martin, Ky. 41649. (606) 285-5181. We are an equal opportunity employer. 11-25-21.

**REGISTERED PHARMACIST**: 39-bed acute care hospital. Inpatient and outpatient services. IV admixture and unit dose system in place. Computerized inpatient services. Excellent benefits. Salary negotiable. Contact Personnel Department, Our Lady of the Way Hospital, Box 910, Martin, Ky. 41649. (606) 285-5181. We are an equal opportunity employer. 11-25-21.

**WANTED**: Drummer for established country rock band. Must be willing to play 2 nights a week. Absolutely no drinking alcoholic beverages while playing. 874-9917. Randall Porter. 11-25-21.

**FOR SALE**—12x15 1/2 carpet with padding, like new, used four months only. \$150. 285-5074. Debbie Kilburn. 11-25-21.

**TRAILER FOR RENT** at David. Furnished. Two bedroom. Call 886-6926. 11-25-21pd.

**FOR RENT**: 2 bedroom mobile home located at Harold, Ky. \$225 month plus utilities. Also have 1 AKC Boxer puppy for sale. 12 weeks old. \$125. 432-5261. Nellie Johnson. 11-25-21.

**FOR SALE**—1980 Camaro Z28, good condition, 34,000 miles. Serious inquiries, 377-6216. Call anytime, Chuck Meade. 11-25-21.

**FOR SALE**—Firewood and coal. 886-1090. 11-25-21pd.

**OFFICE SPACE FOR RENT**—800 ft. of office and storage unit with off-street parking. Ideal for professional or clerical. Off S. Lake Drive between Horn and Marshall Streets. Call Burl Wells Spurlock, 886-2321 or 886-3160. 3-9-1f.

**DRIVER TRAINING** for teens and adults with certified instructor at Prestonsburg Community College. Call 886-3863, Ext. 215. 1-16-1f.

**FOR SALE**—1981 Subaru Station Wagon, Arp string ensemble, 4 track reel to reel, willies aluminum hardtop, trailer. 886-9935, weekdays. 11pd.

**YARD SALE**—Kitchen floor cabinets, electric stove, hospital bed, washer and dryer, table and chairs, windows and doors, gas heaters, used tires, baby swings and walker, half and full size beds, school bus and seats, iron posts for patio, also patio doors, and shower doors, large buffet, short narrow camper top for pickup. Anytime rain or shine in Martin by ball park. Things by the box. Also large truck gas tank. 285-3004. No refunds. 11pd.

**GARAGE SALE**—234 Trimble Branch. Thursday and Friday, December 3 and 4. Christmas decorations, toys, household items, clothing, etc. 11pd.

**SALE BY OWNER**—1978 Buick Electra. Air, tape and back window defroster. \$975. Call 478-4933. 11pd.

**BLACK WURLITZER PIANO**. Plays well. \$500. 478-4933. 11pd.

**FOR SALE**—1979 Black Trans Am with T-top. New paint job. Runs good. 285-9500. 11pd.

**FOR SALE**—1977 2-door Ford Granada, 8 cylinder, one owner. Call 886-2508. 11pd.

**4-FAMILY INDOOR-OUTDOOR YARD SALE**. New and used clothing, bedspreads, curtains, dishes and etc. 55 Highland Ave. Starts Wednesday. Linda Hager. 886-2541. 11pd.

**FOR SALE**: 1969 Chevrolet Malibu, new tires, runs, fair condition, \$500. 886-1474. 11pd.

**HOUSE FOR RENT**: Available after Dec. 1st. New Allen. 3 bedroom, 1 bath, nice neighborhood. 874-2832. 11pd.

**FOR RENT**: Furnished bachelor apartment and trailer. Clean working men only. Utilities paid. Near Prestonsburg. No drinking. Quiet, private, clean. 886-3941. 11pd.

**CHEV. (MALIBU) 79**, Station Wagon, 305 engine, white, clean, runs excellent. \$1,225. Call 886-1923. 11pd.

**UNFURNISHED HOUSE FOR RENT**. \$250 month. 874-9034. 11pd.

**MARTIN'S FURNITURE**  
New Quality Furniture At Everyday Discount Prices!!  
**TRADE-INS ACCEPTED!**  
Open 9 a.m.-5 p.m. Monday-Saturday  
Evenings By Appointment  
Located: KY 1428 (Old U.S. 23) between Prestonsburg and Allen—near the mouth of Cow Creek.  
**874-9038**

**BIG BUCKS \$\$\$**  
For people who can start immediately. High income. Permanent position full-time. No experience needed.  
Call Monday, Dec. 7,—874-2668

**NOW OPEN!**  
**Branham Heights Apartments**  
WHEELWRIGHT, KY.  
• 1-BEDROOM UNITS: Low income for elderly, disabled or handicapped. Rents are based on income.  
• 2-BEDROOM UNITS: \$228 minimum, for 2-4 people.  
All Units Include:  
• Stove • Refrigerator • Wall-to-Wall Carpet  
• Heat Pump • Total Electric  
ACCEPT EXISTING SECTION 8 VOUCHERS  
FOR INFORMATION, CONTACT  
Branham Heights Apartments  
Wheelwright  
**452-4777**

**Jurich Family Practice**  
Announces  
**EXTENDED OFFICE HOURS**  
Beginning December 1, 1987  
We will be open until 6:00 p.m. each Tuesday and Thursday  
**Jurich Family Practice Clinic**  
715 UNIVERSITY DRIVE  
PRESTONSBURG, KY.  
For Appointments, Call  
**886-3831**

**RALPH'S TIRE SERVICE**  
U.S. 23 No., Prestonsburg • 886-8806  
New Radial and Non-Radial Tires with Road Hazard Warranty  
**SPECIAL:**  
155 SR/13 ..... \$29.95  
165 R/13 ..... \$32.95  
185 /70R/13 ..... \$38.95  
P225/15 RADIAL ALL SEASON ..... \$49.95  
31/10.50R/15 RADIAL M/S ..... \$89.00  
P205/75R/15 TIGER PAW—Raised White Letters ..... \$49.95  
P205/75R/15 General—Amer-Trac—Raised White Letters \$49.95  
Recaps in stock all sizes (Radial & Non-Radial). All tires mounted and computer wheel balanced FREE. All new tires balanced and rotated—FREE—1 Time.  
SPECIAL: Front Disc Brakes—Most American Cars —\$29.95 installed

**We've got the DMI collection, you shrewd rascal.**  
  
Beautiful and finally affordable... DMI's traditional styling will add charm to your office or your home. They're at the lowest price in town but limited to what we currently have in stock. In other words... you'd better hurry.  
**Office Products Clearance Center**  
Lexington 2551 Regency Rd. (one block behind Steak & Ale) 9-5:30 Mon.-Fri./10-2 Sat. 606/278-3098  
Louisville 1430 Mellwood Ave. 9-5:30 Mon.-Fri./9-1 Sat. 502/584-6722

**HIGH DOLLARS FOR YOUR COAL LEASE**  
LEASE OR SUB-LEASE.  
STRIP, AUGER OR DEEP MINE.  
CALL TODAY FOR THE BEST DEAL.  
Call Collect:  
**606-886-8506**



# SELL IT FAST! BUY IT RIGHT! USE WANT ADS!

FOR RENT—2 apts. and 1 house in Prestonsburg. 886-8991. 11-25-31pd.

FOR RENT—2 bedroom house. No pets allowed. Call 886-8233 or 886-3651. 11-25-31pd.

TRAILER FOR RENT in New Allen. Deposit required. Singles or couples preferred or couples with one child. 874-8151 or 874-2114 after 5 p.m. 11-25-31.

FOR SALE—1973 Mercedes. Good condition. Asking \$3,000. 1977 customized Dodge Van. Good condition. Asking \$3,000. 1978 Windsor mobile home. 14x70, 3 bedroom, 2 bath with A/C. Asking \$13,000. 285-3276 or 874-9946. Dr. G. Madidiar. 11-25-31.

### Subscription Rates Per Year

**In Floyd County, \$10.00**  
**Elsewhere in Kentucky, \$12.50**  
**Outside Kentucky, \$15.00**

Please note expiration date opposite your name on wrapper or on your copy of The Times. Because of increased mailing costs, notices of subscription expiration are no longer mailed to subscribers.

Subscriptions may be mailed to:  
**The Floyd County Times**  
**Box 391**  
**Prestonsburg, Ky. 41653**

(When renewing your subscription, please enclose old mailing label from your newspaper.)

JET AIR RANGE FOR SALE. Complete with self cleaning oven. Complete with grill, griddle and rotisserie. Stainless steel with dark window. \$375. 886-9058. Paul Combs. 11-25-31.

FOR SALE—1983 Homestead trailer. 12x65 2 bedroom, stove and refrigerator included. Excellent condition. \$7,500. 874-2259 or 874-8077. Bennie Lafferly. 11-25-31.

4-YEAR-OLD quarter horse mare for sale. Has been shown successfully. Also is a perfect trail horse. Very gentle! 886-2734 or 478-4392. 11-25-31.

HOUSE FOR SALE at Dwale. Never been flooded. 432-0539 nights. Frieda Clifton. 11-25-31.

FOR RENT: Large 1 bedroom, tastefully furnished apartment. Adults. No pets. Security deposit. Winchester Apartments. 874-9038. 11-25-41.

FOR RENT—One 3 room and one 4 room furnished apt. 886-3154. M. Neeley. 11-25-41.

LOTS FOR SALE near 4-lane at Allen. No single wide mobile homes. 285-9512 or 587-2868. 11-25-41pd.

FOR SALE—Golf clubs. 437-6271, Carol Collins. 11-25-41.

THE RIGHT FRAME of mind will lead you to Frameworks Gallery across from Stephens Branch, Martin. 11-25-41pd.

FOR SALE—1976 2 bedroom mobile home. Total electric. In good shape. Priced cheap. 886-1548. 11pd.

FOR SALE—7x14 ft. double axle covered trailer. 886-3966. 11pd.

FOR SALE—302 engine. Automatic transmission, 3 speed. 72 Maverick body. Large go cart frame. Call after 6:30. 886-3966. 11pd.

I HAVE ONE 2 BEDROOM TRAILER FOR RENT and one 3 bedroom trailer for rent. Also buck stove for sale. 874-9504. A.M. Ryan. 12-2-21.

FIREWOOD FOR SALE. B. Pennington, 874-9488. 12-2-21.

FOR SALE—14 ft. Winner Bass boat with trailer. 40 h.p. Evinrude engine plus 4 new seats. Runs good. 4 ft. Bush Hog almost new. Call 285-9503. 12-2-21pd.

APT. FOR RENT: One bedroom. Newly painted. Appliances furnished including washer and dryer. Water paid. Call 886-6662 after 5 p.m. 12-2-21.

FOR SALE—12x65 3 bedroom mobile home. \$2,200. 8 year old horse pony \$200. Smith and Wesson 357 magnum pistol. Sears Kenmore refrigerator \$150. 874-9027. 12-2-21pd.

FOR RENT—Older, large, three-bedroom house. At Stanville. \$175 month, \$100 security deposit. Alice Stratton, 478-5545. 12-2-21.

HOUSE FOR RENT: Located on Harold St., Goble Roberts addition. Henry Setser Drive. 3 bedroom, paved driveway. Partially furnished. 886-1041. Buck Layne. 12-2-21.

TAKING APPLICATIONS for cooks and cashier. Starting pay \$3.50 hr.. Apply in person at Hardees NLD, Prestonsburg. No phone calls please. 12-2-21.

SPUDS MCKENZIE shirts for juniors and children. Peggy's Fashion, Richmond Plaza, Prestonsburg. 12-2-21.

PEGGY'S ATTIC open Friday and Saturdays in the former Thomas Hereford location. Ladies, mens and childrens, clothing 2/3% off. Shoes 50%. 12-2-21.

GONE WITH THE WIND collectors dolls. Peggy's Fashions, Richmond Plaza, Prestonsburg. 12-2-21.

FOR SALE—2 beagles. Excellent rabbit dogs. Also Tennessee Walking stud and 5 year old black mare. 285-3679. Glen Slone. 12-2-21.

FOR RENT: 1 bedroom apartment. All utilities paid. \$350. 886-6061 or after 5 p.m., 886-1368. 1 trailer, \$225 month. Cleo Derossett. 12-2-21.

HOUSE FOR SALE—By owner due to moving. Located on Highway 1428 across from Goble Lumber Co. Wood siding, 3 bedrooms, large storage building, carport, 2 decks, large garden spot. Very low utilities. All electric. \$55,000. 886-3465 or 874-9749 after 5. 12-2-21pd.

SEWING ALTERATIONS: One to two days service if needed. Reasonably priced. Phone 886-2669. Newly decorated. 12-2-21pd.

FOR RENT: One two-bedroom house. Close to school and post office in Prestonsburg. Phone 886-2669. 12-2-21pd.

HOUSE FOR SALE OR RENT: Located at McDowell. Close to church, school, and hospital. 886-3999. C. Hamilton. 12-2-21.

PAGEANT DRESSES FOR SALE. 874-9473. Jerry Slone. 12-2-21.

HOUSE AND TRAILER FOR RENT at Tom's Creek at Ivel. 478-2074. Ruby Layne. 12-2-21.

TRAILER FOR SALE—3 bedrooms, 1 1/2 bath, 12x65. \$4,500. 874-2621. 12-2-21pd.

FOR RENT: 2 bedroom trailer includes stove, refrigerator, central air, city water. Couples or single or one child. No pets. \$200 month plus deposit. 874-8969. 12-2-21pd.

FOR RENT—2 bedroom trailer fully furnished. 1 mile and 1/2 from Prestonsburg. Couple only. Also for sale: 1982 Dodge Pickup. One owner. Call 886-3044. Orville Ousley. 12-2-21pd.

EFFICIENCY APT. FOR RENT: \$175 month plus \$50 deposit. 886-9544. Don Houston. 12-2-21.

FOR SALE: 1978 Jeep Cherokee, 4 w.d., V8, auto, a.c., p.s., p.b., tilt wheel, cruise control, CB/radio. New: brakes, exhaust, battery. Very good condition. \$2,950. 886-9814. 12-2-21pd.

TRAILER FOR SALE—12x40 2 bedrooms, bath, living and kitchen. Excellent condition. Partly furnished. 452-2800 or 452-2664. Terry's Auto Sales. 12-2-21.

1984 FORD LTD, 35,000 miles. 886-6509. 12-2-21pd.

FOR SALE—1982 S10 pickup. 886-1272. 12-2-21pd.

1980 FORD PICKUP, 6 cyl., standard. Good body. Runs good. 785-5197. Harold Combs. 12-2-21.

1984 GMC PICKUP TRUCK like new. 8 cyl., auto., real value. 785-5197. Harold Combs. 12-2-21.

1979 THUNDERBIRD. Excellent condition. Priced right. 785-5197. Harold Combs. 12-2-21.

FOR RENT: In Martin behind Beaver Valley Clinic. 2 bedroom house. Couple or one or two children. City utilities. Small deposit. 285-9382. 12-2-31pd.

FOR SALE—80 acre farm M/L located in Knott county on old Jones Fork. Also has 8 room house, gas furnace, hardwood floors, well water. Has some coal and timber. Approximately 15 house seats of level ground, out of flood. Could be developed into trailer park, recreational area. Will be sold in Dec. Very valuable farm. Can be shown by Will Amburgey, Mousie, Ky. 12-2-31.

WANTED: Old records by Deford Bailey, Salty Holmes, Sonny Terry, Junior Wells. Will pay any reasonable price. Call Deward Stephens, 886-0620. 12-2-31.

FOR SALE—1979 Monza. Asking \$849. Call Ray Owsley, 358-4055 or 358-3067. 12-2-31.

FOR SALE—House in Prestonsburg. 436 Highland Ave. Serious inquiries only. 886-2800. R. Reffitt. 12-2-31.

FOR TV OR VCR repair call Century Electronics. 285-9175. Located at Printer, Ky., on Rt. 122, 2 1/2 miles from Martin on Left Beaver. 12-2-41pd.

FREE RENT: 1st months rent free on trailer lot located on Cow Creek. \$70 per month thereafter. Call 874-2802. Janice Davis. 12-2-41.

WANTED: Small office trailer with bathroom. Reasonable priced. 358-4216. 12-2-41pd.

FOR SALE: 2 story, 3 bedroom, 2 bath house. Located in McDowell. (Out of flood area). Serious inquiries only. After 5 p.m., call (606) 269-6888. 12-2-41pd.

FOR RENT: Trailer lots. Phone 886-2288. 12-2-41pd.

FOR SALE—1971 International bus. \$1,500. For more information, contact Bill at 285-9439 or Maytown First Baptist Church. 12-2-41.

3-FAMILY GARAGE SALE—Dec. 3-5, Thursday, Friday, Saturday, 9-5 p.m. Rain or shine. Black-white TV, bedding, toys, curtains, new jewelry, shoes, shelves, full size headboard, rails, dishes, what-nots, ice cream freezer, sweaters, children and adult clothing, Beta movie recorder and tapes, much more. Located 2 1/2 miles out Abbott Road, Prestonsburg. 2-story brick and yellow house on right. Former location of My Friends Closet. Phone 886-1480. 11pd.

FOR SALE—'73 Dodge Club Cab, 6 cyl., standard, sharp truck, stereo, super clean, 47,000 miles; '76 Chrysler New Yorker, 68,000 miles, St. Regis package. Must drive to appreciate. Too many extras to list. Allison Craft, one-seater race hull. 100 h.p. Johnson engine, single axle trailer. Boat reconditioned this past summer. Stereo. Call 874-2292. 11pd.

ROSE'S BASEMENT SALE, 76 Toyota Corona, wood or coal burning stoves, electric stoves, wringer washer, double washbuds, refrigerators, washer and dryer set, gas heaters, fuel oil heater, new chests, dressers used, dish cabinet, desks, metal and poster beds, twin, full, and queen size beds, stereos, new lamps, hide-a-bed, odd couches, cedar dresser, small Ethan Allen Hutch, day bed, king size mattress, Cabbage Patch originals, other dolls, glassware and more. Turn across from Brandy Keg Market on Lake Road. First house on right. 886-1561. 11pd.

**CERTIFIED LABORATORY TECHNICIAN OR LABORATORY TECHNOLOGIST, ASCP**

McDOWELL APPLACHIAN REGIONAL HEALTH CARE, a 60-bed JCAH accredited hospital, has an opening for a CERTIFIED LABORATORY TECHNICIAN or LABORATORY TECHNOLOGIST, ASCP. Salary commensurate with education and experience; with the following benefits:

- Hospitalization—Blue Cross & Blue Shield for employees and eligible dependents
- Sick Leave
- Emergency Room & Pharmacy Discount
- Life Insurance Available
- Credit Union Available
- Paid Vacation
- Paid Holidays (9)
- Pension/Retirement Plan

CONTACT:  
 JUDITH C. HALL  
 Administrative Assistant  
 McDowell ARH  
 McDowell, Kentucky 41647  
 PHONE: 606/377-2411

ARH IS AN EQUAL OPPORTUNITY EMPLOYER

COUPON

## "TCBY"

The Country's Best Yogurt™

### 25¢ OFF Waffle Cone

### 50¢ OFF Waffle Sundae!

This coupon entitles the bearer to 25¢ off the regular price of a TCBY Waffle Cone or 50¢ off the regular price of a TCBY Waffle Sundae at participating TCBY Yogurt stores. Only one coupon per purchase. Void where prohibited by law.

• Come in and try our Winter Warmers!

HOURS:  
 Mon.-Thurs. 12-8  
 Fri.-Sat. 12-10  
 Sunday 12-8

Weddington Square  
 Pikeville, Ky.  
 432-1397

COUPON

### FLOYD COUNTY SCHOOLS MENUS

Mon., Dec. 7: BREAKFAST—Gravy and biscuits, juice and milk. LUNCH—Chicken nuggets, mashed potatoes, applesauce, hot rolls, milk.

Tues., Dec. 8: BREAKFAST—Pancakes/syrup, juice, milk. LUNCH—Spaghetti/meat sauce, green beans, peaches, hot rolls, milk.

Wed., BREAKFAST—Gingerbread, applesauce, milk. LUNCH—Pizza, French fries, mixed fruit, milk.

Thurs., BREAKFAST—French toast/syrup, juice, milk. LUNCH—Fried chicken, mashed potatoes, peas, hot rolls, milk.

Fri., BREAKFAST—Egg sandwiches, juice and milk. LUNCH—Tacos, lettuce and tomatoes, corn, cake, milk.

### Who Can Prevent Teen Suicide? YOU CAN.

When a friend talks of suicide: LISTEN

Let your friend tell you of his situation and his feelings. Don't give advice or feel obliged to find simple solutions. LISTEN and try to imagine how you'd feel in his place.

BE HONEST

If your friend's words or actions scare you, tell him or her. If you're worried or don't know what to do, say so. Don't be a cheerful phony.

SHARE FEELINGS

At times everyone feels sad, hurt or hopeless. You know what that's like—share your feelings. Let your friend know he's not alone.

GET HELP

If you keep this secret you may lose your friend. Perhaps you and your friend can think of a helpful adult he or she could talk to. If not, talk to someone yourself—a parent, teacher, counselor of the Crisis Line—and find out what to do next.

Your friend turned to you because you could be trusted to help. You CAN help, but not alone.

Contact:  
 CRISIS LINE—(502) 684-9466

FOR SALE—'73 Dodge Club Cab, 6 cyl., standard, sharp truck, stereo, super clean, 47,000 miles; '76 Chrysler New Yorker, 68,000 miles, St. Regis package. Must drive to appreciate. Too many extras to list. Allison Craft, one-seater race hull. 100 h.p. Johnson engine, single axle trailer. Boat reconditioned this past summer. Stereo. Call 874-2292. 11pd.

## RAY'S TV

...has THE PRICES, THE WARRANTIES and THE SERVICE!

If you are looking for Santa to bring you that new TV, Stereo, or VCR, look no further! He's here at Ray's!

We are the one store that gives you sales and service. Ray says, "What good is it to save \$20.00 on an item and then have no one to service it? Buy from us. We'll give you the peace of mind that some one will be there to service your purchase after the sale."

THESE BUYS ARE ON SALE UNTIL CHRISTMAS OR UNTIL WE ARE OUT OF STOCK!

|  |   |
|--|---|
| • RCA 26" (GMR 814) Cable Ready TV .. \$499 <sup>00</sup>                      | • Compact Disc Players .. \$189 <sup>00</sup>   |
| • RCA 26" Stereo Remote Control Television .. (GMR 859) .. \$685 <sup>00</sup> | • Cable Converter Boxes .. \$79 <sup>00</sup>   |
| • 25" (CIF 235) Sylvania TV .. \$489 <sup>00</sup>                             | • Stereo Hi-Fi VCR .. \$360 <sup>00</sup>   |
| • 19" Color TV's .. Starting At \$275 <sup>00</sup>                            | • Camcorders .. \$1350 <sup>00</sup>  |
| • VCR's .. Starting At \$259 <sup>00</sup>                                     | • Stereos .. \$85 <sup>00</sup>   |
| • 100 Watt Stereo System .. 4-Year Warranty \$499 <sup>00</sup>                | • 41" Diagonal (You Must See This One!) Big Screen Television .. \$1995 <sup>00</sup> |

AUTHORIZED WARRANTY STATION FOR:  
 • RCA • SYLVANIA • QUASAR • G.E.  
 • PANASONIC • MAGNAVOX • SHARP  
 • PHILCO • EMERSON • GOLDSTAR • PILOT

We Also:  
 —Service Out-Of-Warranty TV's and VCR's  
 —Install A-B switches which allow you to use your remote control on the new cable channels, and we do it in your home!

**RAY'S TV** 3/4-Mile From Cliff Bridge On Abbott Creek Road

Call Ray or Jim—886-9619 or 886-1827  
 Plenty of Free Parking & Free Coffee!

## What's Cooking for the Holidays

# COOKBOOK SALE

THURSDAY, FRIDAY & SATURDAY  
 DECEMBER 3RD, 4TH & 5TH—10 a.m.-5:30 p.m.  
 "Come to the store next to Hueysville Post Office"

Gift Cookbooks Will Be Autographed And Mailed Upon Request, So Don't Miss This Chance To Buy One As A Gift Or To Replace Your Own Worn-Out Copy!

**CALL 358-9844 FOR ADDITIONAL INFORMATION!**

\*There are a few copies of the First Edition of "What's Cooking in Kentucky" left. It will not be reprinted, so supplies are limited.



### WEDNESDAY

12/2/87

MORNING

10:05 **17** MOVIE: 'You'll Like My Mother' A pregnant widow visits her mother-in-law for the first time and discovers that her new family has an awful secret. Patty Duke-Astin, Richard Thomas, Rosemary Murphy. 1972.

AFTERNOON

1:05 **17** MOVIE: 'The Silencers' An American espionage agent tries to prevent a defecting U.S. scientist from passing top secrets to a Chinese mastermind. Dean Martin, Stella Stevens, Victor Buono. 1966.

4:00 **3 6 13 4** ABC Afterschool Special: Seasonal Differences (CC) Uta Hagen, Melba Moore, Megan Follows and Timothy Owen star in this drama dealing with anti-Semitism and the separation of church and state. (60 min.)

EVENING

6:00 **3 3 8 6 13 4** News  
**22 5** Business File  
**33 11** Doctor Who  
**57 2** MTN News

6:05 **17** Alice  
6:30 **3 3** NBC News (CC).  
**8 6 13 4** ABC News (CC).  
**22 5 33 11** Nightly Business Report  
**57 2** CBS News

6:35 **17** Carol Burnett and Friends

7:00 **3 3** PM Magazine Princess Anne; an Iowa town where almost everyone has one of two last names.

**8 6** People's Court  
**13 4** Gimme a Break  
**22 5** Conference for Women Problems that today's business-women face are presented in this workshop.

**33 11** MacNeil / Lehrer Newshour  
**57 2** Gunsmoke  
**17** Andy Griffith  
**3 3** Hollywood Squares

**8 6** The Judge (CC)  
**13 4** Facts of Life  
**22 5** Kentucky Afield

**17** Sanford and Son  
7:35 **3 3** Highway to Heaven (CC) A ranch owner (Richard Farnsworth) feels too old and tired to help Jonathan and Mark stop the senseless killing of untamed horses. (60 min.) (In Stereo)

**8 6 13 4** Perfect Strangers (CC) Balki's addictions to television and junk food transform him into a ("couch potato").  
**22 5** Champions Against Drugs  
**33 11** James Galway's Christmas Carol  
**57 2** Oldest Rookie (CC) When Ike's (Paul Sorvino) friend is killed, he begins to question his own career goals. With D.W. Moffett. (60 min.) (R)

8:05 **17** MOVIE: 'Remembrance of Love' Two teenage Jewish lovers, believing the other died in World

War II, meet again 35 years later at a Holocaust reunion. Kirk Douglas, Pam Dawber, Robert Clary. 1982.

8:30 **8 6 13 4** Head of the Class (CC) Dennis is chosen to appear on a TV show and plans to express his radical views on the radical.

9:00 **3 3** Year in the Life Joe's determined to find the park vagrant who attacked David. (60 min.) (In Stereo)

**8 6 13 4** Hooperman (CC) An AIDS victim takes hostages; Stern confronts the other woman in her husband's life. (In Stereo)

**22 5** Camp David  
**33 11** Jessye Norman's Christmas Symphony  
**57 2** All-Star Party For Joan Collins

9:30 **8 6 13 4** Slap Maxwell Story (CC) Slap feels depressed after allowing a rival publication to uncover the story of a plutonium theft. (In Stereo)

10:00 **3 3** St. Elsewhere (CC) Craig tries to recapture his youth while Fiscus deals with turning 30. (60 min.)

**8 6 13 4** Dynasty (CC)  
**22 5** MacNeil / Lehrer Newshour  
**57 2** Equalizer

10:05 **17** MOVIE: 'Cabaret'

10:30 **33 11** Christmas at Merrehope

11:00 **3 3 8 6 13 4 22** News  
**57 2** MTN News  
**57 2** Tonight Show (In Stereo)

**8 6 13 4** Nightline (CC).  
**57 2** Adderly

12:00 **8 6** Fall Guy  
**13 4** Entertainment Tonight Leonard Nimoy's latest directing project, "Three Men and a Baby". (In Stereo)

12:30 **3 3** Late Night with David Letterman (R) (In Stereo)

**13 4** Alice  
12:35 **17** MOVIE: 'Who's Minding the Store?'

12:40 **57 2** MOVIE: 'Salvage 1'

1:00 **13 4** News (R)

1:30 **3 3** Ask Dr. Ruth  
**13 4** Hit Videos USA

2:00 **3 3** Home Shopping Network (3 hrs., 45 min.)

2:35 **17** MOVIE: 'Footsteps in the Fog'

4:35 **17** CNN News

### THURSDAY

12/3/87

MORNING

9:30 **3 3** NFL Football: Kansas City Chiefs at Detroit Lions (Live)

10:05 **17** MOVIE: 'Berserk' A series of brutal murders haunts the owner of a British circus. Joan Crawford, Ty Hardin, Judy Geeson. 1968.

AFTERNOON

1:05 **17** MOVIE: 'Death Scream' A woman's murder is witnessed by neighbors who do nothing to prevent it. Raul Julia, Lucie Arnaz, Cloris Leachman.

EVENING

6:00 **3 3 8 6 13 4** News



### DOWNPAYMENT ON MURDER

In "Downpayment on Murder," two detectives (Jonathan Banks, I., and David Morse) help the wife (Connie Sellecca) of an emotionally unpredictable man after he plots her murder. The NBC movie airs **SUNDAY, DEC. 6.**

CHECK LISTINGS FOR EXACT TIME

**22 5** GED Course  
**33 11** Doctor Who  
**57 2** MTN News  
6:05 **17** Alice  
6:30 **3 3** NBC News (CC).  
**8 6 13 4** ABC News (CC).  
**22 5 33 11** Nightly Business Report  
**57 2** CBS News  
6:35 **17** Carol Burnett and Friends  
7:00 **3 3** PM Magazine Betty White "Golden Girls"; a driving school

for BMW owners.  
**8 6** People's Court  
**13 4** Gimme a Break  
**22 5** Story of English  
**33 11** MacNeil / Lehrer Newshour  
**57 2** Gunsmoke  
**17** Andy Griffith  
7:05 **3 3** Hollywood Squares  
7:30 **8 6** The Judge (CC)  
**13 4** Facts of Life  
**17** Sanford and Son  
7:35 **3 3** Cosby Show (CC) Theo and Cock-

### HABSWARD

## 'Island Records' presents label's finds — and flops

By Denise Gorga

Showtime's "Island Records: The All-Star Story," which airs Monday, Dec. 7 and Saturday, Dec. 12, spotlights one of popular music's more eclectic labels. The special marks the 25th anniversary of the label, founded in 1962 by British-based Jamaican Chris Blackwell.



Bob Marley

Using video and concert clips, the hourlong special highlights Blackwell's greatest "finds." They include Steve Winwood, who Blackwell discovered as a 15-year-old singing rhythm-and-blues in British clubs during the mid-1960s, and who is enjoying a resurgence today. The early '70s are covered by clips of FM radio stars Free and Cat Stevens (now an Islamic monk), who now seem like faded reminders of an era gone by. And we see clips of Roxy Music and Robert Palmer, who helped to build the label's reputation for innovative dance music in the late '70s. Most important, the

special points up Island's role in introducing American audiences to Jamaican reggae — mostly in the person of Bob Marley, whose music is given a prominent place here, but also through such acts as Jimmy Cliff and Toots and the Maytals.

What we don't need in this special, though, are reminders of Blackwell's mistakes. Host Grace Jones delivers her narrations in a pleasant Jamaican accent, but when she proclaims, "In the '80s came the most visual act ever — me," and sandwiches her video hodgepodge between clips of Roxy Music and U2, the gap in credibility is matched only by the discrepancy in talent.

• On Saturday, Dec. 12, Showtime premieres this season's second episode of "Super Dave." The comedy series, which follows the new adventures of the bumbling "Bizarre" stuntman, has the distinction of being the first cable spinoff.

And spinning — along with tumbling, bouncing and crashing — is what "Super Dave" is all about. A kind of visual and philosophical cross between Evel Knievel and Chevy Chase, Dave Osborne (played by Bob Einstein) alternates botched daredevil antics with big-name guests.

But while "Super Dave" has spun off, it may rapidly lose momentum. How long can Dave bungle predictable stunts before they become, well, predictable?

roach plan on appearing on a TV dance show; Cliff learns "new math" from Vanessa. (In Stereo)

**8 6 13 4** Sledge Hammer! (CC) Sledge investigates the death of a two-timing toy tycoon. (In Stereo)

**22 5** Upstairs, Downstairs  
**33 11** Adams Chronicles (CC).

**57 2** Life and Adventures of Santa Claus Animated. Raised by the Immortals from boyhood, Santa Claus chooses to return to the mortal world to minister to children. (60 min.)

8:05 **17** MOVIE: 'The Great Northfield, Minnesota Raid' Jesse James and Cole Younger team up to rob the biggest bank west of the Mississippi. Cliff Robertson, Robert Duvall, Luke Askew. 1972.

8:30 **3 3** Different World (CC) Like her father and grandfather before her, Denise joins the Hillman track team. (In Stereo)

**8 6 13 4** Charmings (CC) The Charmings get robbed and Lillian's magic mirror is one of the stolen items. (In Stereo)

9:00 **3 3** Cheers (CC) Rebecca makes an ill-fated pass at her boss (Tom Skerritt). (In Stereo)

**8 6** CAROL BURNETT

IN

★

'PLAZA SUITE'

ABC Adv.

**8 6 13 4** Plaza Suite (CC) Thoughts of romantic weekends, bittersweet reunions and dealing with a reluctant bride-to-be occupy the minds of three women in this adaptation of Neil Simon's play. With Carol Burnett and Dabney Coleman. (2 hrs.) (In Stereo)

**22 5** 1915

**33 11** Mystery!: Dorothy L. Sayers' Lord Peter Wimsey (CC) Lord Peter aids Harriet in tracking the person responsible for composing the poison-pen letters. (60 min.)

**57 2** Crystal Christmas Crystal Gayle welcomes John Davidson, David Hasselhoff, and skaters Tai Babilonia and Randy Gardner. Songs include "Silent Night", "Jingle Bells" and others. (60 min.)

9:30 **3 3** Night Court (CC) Harry fights with a man threatening to destroy an original draft of the Constitution; Roz' illness concerns the staff. Part 1 of 2.

10:00 **3 3** L.A. Law (CC) Kuzak's patience is tested by a despondent client arrested for assault; Markowitz meets Kelsey's anti-semitic mother. (60 min.)

**22 5** MacNeil / Lehrer Newshour

**33 11** Spider's Web Penelope Keith of "Good Neighbors" and "To the Manor Born" plays a housewife who unwittingly becomes involved in a murder mystery. (9 hrs., 45 min.)

**57 2** Knots Landing (CC) While grieving over Laura's death, Greg faces her ex-husband. (60 min.)

10:05 **17** MOVIE: 'Buck and the Preacher' A trail guide who protects former slaves seeking to homestead is confronted by a con man. Sidney Poitier, Harry Belafonte, Ruby Dee. 1972.

11:00 **3 3 8 6 13 4 22** News

**57 2** MTN News

11:30 **3 3** Tonight Show (In Stereo)

**8 6 13 4** Nightline (CC).  
**57 2** Night Heat O'Brien relives the events that resulted in the death of his first partner. (70 min.) (R)

12:00 **8 6** Fall Guy

**13 4** Entertainment Tonight Actress Marla Gibbs ("The Jeffersons", "227"). (In Stereo)

12:05 **17** MOVIE: 'Detective Story' A New York detective becomes paranoid about tracking down and prosecuting criminals. Kirk Douglas, Eleanor Parker, William Bendix. 1951.

12:30 **3 3** Late Night with David Letterman (R) (In Stereo)

**13 4** Alice

12:40 **57 2** MOVIE: 'Keeper' A pair of undercover agents working for the Allies in World War II infiltrate a Nazi fortress. William Conrad, Michael O'Hare, Kathy Lee Crosby. 1978.

1:00 **13 4** News (R)

1:30 **3 3** Ask Dr. Ruth  
**13 4** Hit Videos USA

2:00 **3 3** Home Shopping Network (3 hrs., 45 min.)

2:05 **17** MOVIE: 'Count Three and Pray' After the Civil War, a rogue becomes a pastor and uses his former knowledge to rebuild the church. Van Heflin, Joanne Woodward, Phil Carey. 1955.

4:05 **17** CNN News

4:30 **17** Hogan's Heroes

### FRIDAY

12/4/87

MORNING

5:00 **33 11** Spider's Web Penelope Keith of "Good Neighbors" and "To the Manor Born" plays a housewife who unwittingly becomes involved in a murder mystery. (2 hrs., 45 min.)

10:05 **17** MOVIE: 'Stranger in Our House' A young girl has a terrifying encounter with witchcraft after a cousin loses her parents and moves in with her family. Linda Blair, Carol Lawrence, Lee Purcell. 1978.

AFTERNOON

1:05 **17** MOVIE: 'Texas Lady' After paying back her father's gambling debts, a woman takes over a Texas newspaper. Claudette Colbert, Barry Sullivan, John Litel. 1956.

EVENING

6:00 **3 3 8 6 13 4** News  
**22 5** Changing Roles: The Project



**Return Players** The Project Return Players, a theatre troupe whose members were once treated for mental illness, are profiled.

- 6:05 **3 11** Doctor Who
- 6:30 **57 2** MTN News
- 17** Alice
- 3 3** NBC News (CC)
- 8 6 13 4** ABC News (CC)
- 22 5 33 11** Nightly Business Report
- 57 2** CBS News
- 6:35 **17** Carol Burnett and Friends
- 7:00 **3 3** PM Magazine

"thirtysomething" co-stars Mel Harris, Ken Olin and Polly Draper; pro basketball player Michael Jordan (Chicago Bulls).

- 8 6** People's Court
- 13 4** Gimme a Break
- 22 5** Legislative Update
- 33 11** MacNeil / Lehrer Newshour
- 57 2** Gunsmoke
- 17** Andy Griffith
- 7:05 **3 3** Hollywood Squares
- 7:30 **8 6** The Judge (CC)
- 13 4** Facts of Life
- 22 5** Comment on Kentucky

**17** Sanford and Son

- 8:00 **3 3** Mickey's Christmas Carol Animated
- 13 4** Full House (CC)
- 22 5** Adams Chronicles
- 33 11** Washington Week in Review
- 57 2** A Charlie Brown Christmas Animated

The award-winning Peanuts special returns with Charlie Brown and Linus searching for the real meaning of Christmas while the others get caught up in the commercial part of the holiday.

- 8:05 **17** NBA Basketball: Los Angeles Lakers vs. Milwaukee Bucks (2 hrs., 15 min.) (Live)
- 8:30 **13 4** I Married Dora (CC) (R)
- 33 11** Wall Street Week
- 57 2** Frosty the Snowman

Animated musical special narrated by Jimmy Durante and featuring the voice of Jackie Vernon as the happy-go-lucky snowman who comes alive when a youngster places a magic hat on his head.

- 9:00 **3 3** College Basketball: Marshall vs. Youngstown State Memorial Invitational. From Huntington, W. Va. (2 hrs.)
- 13 4** Mr. Belvedere (CC) Kevin re-evaluates his feelings for his occasional girlfriend when she returns from college with her fiancé.
- 22 5** Washington Week in Review (CC)
- 33 11** MOVIE: 'A Christmas Carol' Miserly Ebenezer Scrooge is changed by the spirits of Christmas Past Present and Future



**EYE ON THE SPARROW**

In "Eye on the Sparrow," an NBC movie airing **MONDAY, DEC. 7**, a blind married couple (Mare Winingham and Keith Carradine) challenge laws that prevent them from adopting children.

CHECK LISTINGS FOR EXACT TIME

Harrison, Jack Warner, 1951.

- 8:00 **57 2** Dallas (CC) Ray and Jenna finally get married; Christopher discovers the identity of Lucas' father. (60 min.)
- 9:30 **13 4** Pursuit of Happiness (CC) An argument threatens to ruin Dave and Vernon's friendship.
- 10:00 **13 4** 20/20 (CC) Scheduled: a report on teen-agers who date and experience instances of violence. (60 min.)
- 10:30 **22 5** MacNeil / Lehrer Newshour
- 57 2** Falcon Crest (CC) Unable to make a decision about Richard's proposal, Maggie decides to leave for Monte Carlo. (60 min.)
- 10:20 **17** Billy Graham Crusade (CC)
- 10:30 **33 11** Hanukkah Ed Asner explains the significance of the religious holiday.
- 11:00 **3 3 8 6 13 4 22 5** News
- 57 2** MTN News
- 11:20 **17** Night Tracks: Power Play
- 11:30 **3 3** Tonight Show (In Stereo)
- 8 6 13 4** Nightline (CC)
- 57 2** Top of the Pops
- 8 6** Art of Looking Young and Beautiful
- 13 4** Entertainment Tonight (In Stereo)
- 12:20 **17** Night Tracks (In Stereo)
- 12:30 **3 3** Late Night with David Letterman (R) (In Stereo)
- 8 6** Fall Guy
- 13 4** Friday The 13th: The Series (60 min.)
- 57 2** American Bandstand (In Stereo)
- 1:20 **17** Night Tracks
- 1:30 **3 3** Friday Night Videos (In Stereo)
- 13 4** Pentecost Today
- 2:00 **13 4** News
- 2:20 **17** Night Tracks
- 2:30 **3 3** Ask Dr. Ruth
- 13 4** Hit Videos USA
- 3:00 **3 3** Home Shopping Network (3 hrs., 30 min.)
- 3:20 **17** Night Tracks
- 4:20 **17** Night Tracks

Unable to make a decision about Richard's proposal, Maggie decides to leave for Monte Carlo. (60 min.)

Unable to make a decision about Richard's proposal, Maggie decides to leave for Monte Carlo. (60 min.)

Unable to make a decision about Richard's proposal, Maggie decides to leave for Monte Carlo. (60 min.)

Unable to make a decision about Richard's proposal, Maggie decides to leave for Monte Carlo. (60 min.)

**SATURDAY 12/5/87 MORNING**

- 5:20 **17** Night Tracks
- 6:00 **13 4** Omni Presents
- 17** CNN News
- 6:30 **3 3** Saturday Report
- 13 4** Town Crier
- 17** Between the Lines
- 7:00 **3 3** Joy of Gardening
- 13 4** Transformers
- 17** Gunsmoke
- 7:30 **3 3** Bugs Bunny and Friends

- 8 6** Wild Kingdom
- 13 4** Muppets
- 3 3** Gummi Bears (CC)
- 8 6 13 4** Care Bears Family (CC)
- 17** Bonanza
- 22 5** Sesame Street (CC)
- 33 11** Fall and Rise of Reginald Perrin
- 57 2** Hello Kitty's Furry Tale Theater
- 3 3** Smurfs
- 8 6 13 4** Little Clowns of Happytown
- 33 11** Good Neighbors
- 57 2** Jim Henson's Muppet Babies
- 9:00 **8 6 13 4** My Pet Monster
- 17** Cousteau Odyssey
- 22 5** Education Notebook (R)
- 33 11** Solo
- 9:30 **8 6 13 4** Pound Puppies
- 22 5** Teach an Adult to Read
- 33 11** Are You Being Served?
- 10:00 **3 3** ALF
- 8 6 13 4** Little Wizards
- 17** Cousteau Odyssey
- 22 5** Learn to Read
- 33 11** Open All Hours
- 57 2** Pee-wee's Playhouse
- 10:30 **3 3** Alvin and the Chipmunks
- 8 6 13 4** Real Ghostbusters (CC)
- 22 5** Write Course (R)
- 33 11** Frugal Gourmet
- 57 2** New Adventures of Mighty Mouse
- 11:00 **3 3** Jim Henson's Fraggle Rock
- 8 6 13 4** Flintstone Kids (CC)
- 17** NWA World Championship Super Bouts
- 22 5** Write Course (R)
- 33 11** Motorweek
- A drive in a Honda Prelude; auto club services; a Toyota MR2 preview; the 50th Soap Box Derby.
- 57 2** Fan Club
- Scheduled: the recording group Curiosity Killed the Cat, Sheryl Lee Ralph, Kim Fields, Jimmie Walker, country singer Dwight Yoakam.
- 11:30 **3 3** New Archies
- 8 6 13 4** Bugs Bunny & Tweety Show (CC)
- 22 5** Business File (R)
- 33 11** This Old House (CC) Norm makes and installs decorative arches for the kitchen's exterior; blowing insulation into the existing structure; applying blueboard to the ceiling.
- 57 2** Goin's Brothers Show

Scheduled: a report on teen-agers who date and experience instances of violence. (60 min.)

Scheduled: a report on teen-agers who date and experience instances of violence. (60 min.)

Scheduled: a report on teen-agers who date and experience instances of violence. (60 min.)

Scheduled: a report on teen-agers who date and experience instances of violence. (60 min.)

Scheduled: a report on teen-agers who date and experience instances of violence. (60 min.)

**AFTERNOON**

- 12:00 **3 3** Foofur
- 8 6** Animal Crack-Ups
- 13 4** America's Top Ten
- 17** MOVIE: 'Mothra'
- A gigantic flying monster terrorizes Japan in its search for a kidnapped pair of tiny princesses. Frankie Sakai, Hiroshi Koizumi, Kyoko Katawa, 1962.
- 22 5** Business File (R)
- 33 11** Victory Garden (CC) Fall color in the western garden; a look at spring growth in New Zealand.
- 57 2** Music City, U.S.A.
- 12:30 **3 3** I'm Telling!
- 8 6** Health Show
- 13 4** American Bandstand (In Stereo)
- 22 5** Principles of Accounting (R)
- 33 11** Woodwright's Shop
- 57 2** This Week in MotorSports
- 1:00 **3 3** Charlie's Christmas Project
- An 11-year-old boy brings holiday cheer to a homeless man, a group of senior citizens and a lonely woman.
- 8 6** Weekend Special (CC)
- 22 5** Principles of Accounting (R)
- 33 11** Doctor Who
- 57 2** Wild Kingdom

- 1:30 **3 3** Cough Cold and Flu Test
- 8 6** College Basketball Top Ten
- 13 4** Puttin' on the Hits (In Stereo)
- 22 5** Understanding Human Behavior
- 57 2** Lorne Greene's New Wilderness
- 2:00 **3 3** PBA Bowling: \$135,000 Budweiser Touring Players Championship
- From Taylor, Mich. (90 min.) (Taped)
- 8 6 13 4** College Basketball: Louisville vs. Notre Dame from Indianapolis (2 hrs., 30 min.) (Live)
- 17** MOVIE: 'The Sad Sack'
- An inept soldier stationed in North Africa loses a tank and runs up against a band of Arab thieves. Jerry Lewis, David Wayne, Peter Lorre, 1957.
- 22 5** Understanding Human Behavior
- 57 2** College Football: Army vs. Navy
- From Philadelphia, PA. (3 hrs., 30 min.) (Live)
- 2:30 **22 5** Frugal Gourmet Holiday Special (60 min.)
- 33 11** Doctor Who
- 3:30 **3 3** Sportsworld
- Scheduled: World Pro Figure Skating Championships, from Capital Centre in Landover, Md. (90 min.) (R) (Live)

- 3:30 **3 3** Sportsworld
- Scheduled: World Pro Figure Skating Championships, from Capital Centre in Landover, Md. (90 min.) (R) (Live)

**ASK TONI**

**Semi-reclusive detective loved orchids and food**

By Toni Reinhold

Did William Conrad once play a detective who was semi-reclusive and a lover of orchids and food? If so, what was his name and who played his associate? - S.W., Fairburn, S.D.



William Conrad

Conrad played the title role in "Nero Wolfe," which aired on NBC as a mid-season replacement in 1981. Wolfe was a wealthy and lazy detective who puttered in the greenhouse while his sidekick, Archie Goodwin (Lee Horsley), hunted for clues. The series was based on the Nero Wolfe mystery novels, written by Rex Stout.

Who was the host of the old "Beat the Clock" show? I'm sure that it was Jan Murray, but my son-in-law says it was Bud Collyer. - H.H.L., Dunlap, Ill.

The original TV quiz show "Beat the Clock," which aired from 1950 to 1958, was hosted by Collyer. He had hosted the show when it first aired on radio in 1949, and stayed with it when it moved to TV. He also

- 4:00 **22 5** Another Page
- 13 4** America's Top Ten
- 17** World of Audubon
- 22 5** GED Course (R)
- 33 11** Golden Years of Television
- 4:30 **8 6** College Basketball: Indiana at Kentucky
- From Indianapolis. (2 hrs., 30 min.) (Live)
- 22 5** GED Course (R)
- 3 3** Al McGuire's College Basketball (Taped)
- 17** Television's Vietnam: The Impact of the Media
- Actor Charlton Heston hosts this examination of the 1968 Tet offensive in Vietnam -- a battlefield victory that was presented as a defeat by the television and print media. (65 min.)
- 22 5** Firing Line
- 33 11** Wonderful World of Disney: From All of Us to All of You
- 5:30 **3 3** Rick Huckabay
- 57 2** CBS Sports Special Heisman Trophy Award. (Live)

**ASK TONI**

**Semi-reclusive detective loved orchids and food**

By Toni Reinhold

hosted the daytime version, which aired on CBS in 1957 and 1958 and on ABC from late '58 until 1961. A syndicated version produced from 1969 to 1971 was hosted by Jack Narz and then by Gene Wood. And it returned to TV for a short time in 1979 and 1980, hosted by Monty Hall.

The movie "Idiot's Delight" intrigued me many years ago, but I can't remember who starred in it. Can you tell me some details about it? - G.A., Rapid City, S.D.

This 1939 film, based on Robert E. Sherwood's Pulitzer Prize-winning play, starred Norma Shearer, Clark Gable, Edward Arnold, Charles Coburn, Joseph Schildkraut, Virginia Grey and Burgess Meredith. It depicts a mixed bunch of characters staying at a hotel near the Italian border on the eve of World War II. The film is perhaps best known for Gable's song-and-dance routine, set to the song "Puttin' on the Ritz."

Who played Cliff Warner on "All My Children"? What happened to the character? - M.J., Goldsboro, N.C.

Cliff, played by Peter Bergman, is now back in the "AMC" story line. The character had been presumed dead.

(Send your letters to Ask Toni, United Feature Syndicate, 200 Park Ave., Room 602, New York, N.Y. 10166. Due to the large volume of mail, personal replies cannot be given.)



- 4:00 **22 5** Another Page
- 13 4** America's Top Ten
- 17** World of Audubon
- 22 5** GED Course (R)
- 33 11** Golden Years of Television
- 4:30 **8 6** College Basketball: Indiana at Kentucky
- From Indianapolis. (2 hrs., 30 min.) (Live)
- 22 5** GED Course (R)
- 3 3** Al McGuire's College Basketball (Taped)
- 17** Television's Vietnam: The Impact of the Media
- Actor Charlton Heston hosts this examination of the 1968 Tet offensive in Vietnam -- a battlefield victory that was presented as a defeat by the television and print media. (65 min.)
- 22 5** Firing Line
- 33 11** Wonderful World of Disney: From All of Us to All of You
- 5:30 **3 3** Rick Huckabay
- 57 2** CBS Sports Special Heisman Trophy Award. (Live)

- 5:30 **3 3** Rick Huckabay
- 57 2** CBS Sports Special Heisman Trophy Award. (Live)

**EVENING**

- 6:00 **3 3** News
- 22 5** Tony Brown's Journal: Black and White Images: How They Work
- 33 11** Frugal Gourmet: A Colonial Christmas With Friends
- 57 2** Hee Haw
- 6:05 **17** World Championship Wrestling (2 hrs.)
- 6:30 **3 3** NBC News (CC)
- 22 5** European Journal
- 7:00 **3 3** Out of This World
- 8 6** Hee Haw
- 13 4** Star Trek: The Next Generation (60 min.)
- 22 5** Nature (CC) Scientists Maurice and Katia Krafft study of volcanic eruptions. (60 min.) (In Stereo)
- 33 11** Lawrence Welk: Television's Music Man
- 57 2** WWF Wrestling Challenge
- 3 3** We Got It Made
- 3 3** Facts of Life (CC) Blair learns a lesson about motherhood when she agrees to baby-sit her little sister. (In Stereo)
- 8 6 13 4** Ohara (CC) Lt. Ohara and Detective Shaver track down stolen gems and a flight attendant's killer. (Postponed from an earlier date). (60 min.) (In Stereo)
- 22 5** WonderWorks: Little Princess (CC) Sara is finally reunited with friends and fortune. (60 min.)
- 57 2** CBS News Special: Children of Apartheid



**BARBARA WALTERS SPECIAL**

Don Johnson sings and talks with host Barbara Walters on "The Barbara Walters Special," airing **TUESDAY, DEC. 8** on ABC. Eddie Murphy and Sean Connery are also featured.

CHECK LISTINGS FOR EXACT TIME

8:05 **17** MOVIE: 'Death of a Centerfold: The Dorothy Stratten Story' The story of Dorothy Stratten, who became Playboy's Playmate of the Year and eventually met tragedy. Jamie Lee Curtis, Robert Reed, Bruce Weitz. 1981.

8:30 **3 3** **227** (CC) Calvin and his friend will be kicked off the basketball team unless they pass their history exam. (In Stereo) **33 11** MOVIE: 'That's Dancing!'

9:00 **3 3** College Basketball: Marshall vs. Youngstown State. Memorial Invitational. From Huntington, W. Va. (2 hrs.)

**8 6 13 4** Sable (CC) Sable becomes romantically involved with a beautiful woman who is being stalked by a serial killer. (Postponed from an earlier date). (60 min.)

**22 5** Mystery!: Dorothy L. Sayers' Lord Peter Wimsey (CC) Part 3 of 3.

**57 2** Twilight Zone: Button, Button (R)

10:00 **8 6 13 4** Hotel (CC) **22 5** Austin City Limits **57 2** West 57th (60 min.)

10:05 **17** Cousteau Amazon: Snowstorm in the Jungle (CC).

10:30 **33 11** King's Christmas

11:00 **3 3 8 6 57 2** News **13 4** Hollywood's Private Home Movies **22 5** DeGrassi Junior High

11:05 **17** Night Tracks: Chartbusters

11:20 **57 2** Sports Spectrum

11:30 **3 3** Saturday Night Live Host: Danny DeVito. Musical guest: Bryan Ferry. (90 min.) (In Stereo)

**8 6** WWF Spotlight on Wrestling **22 5** Soapbox With Tom Cottle

11:45 **57 2** America's Top Ten

12:05 **17** Night Tracks (In Stereo)

12:15 **57 2** Rivertrack Studio Showcase

12:30 **8 6** Star Search (60 min.)

12:45 **57 2** Marblehead Manor

1:00 **3 3** Home Shopping Network (5 hrs.) **13 4** Solid Gold in Concert (In Stereo)

1:05 **17** Night Tracks

2:00 **13 4** ABC News (CC).

2:05 **17** Night Tracks

2:15 **13 4** Hit Videos USA

3:05 **17** Night Tracks

4:00 **13 4** Hit Videos USA

4:05 **17** Night Tracks

12/6/87

MORNING

- 5:05 **17** Night Tracks
- 6:00 **3 3** TV Chapel **13 4** Pentecost Today **17** World Tomorrow
- 6:30 **3 3** Music and the Spoken Word **13 4** What Does the Bible Plainly Say? **17** It Is Written
- 7:00 **3 3** Robert Schuller **8 6** Concern **13 4** James Kennedy **17** Tom and Jerry and Friends
- 7:30 **8 6** Jerry Falwell **13 4** James Robison **57 2** It's Your Business
- 8:00 **3 3** Sunday Today **13 4** Jerry Falwell **17** Flintstones **22 5** Mister Rogers **33 11** Bradshaw on the Family **57 2** Ark
- 8:30 **8 6** Day of Discovery **17** Tom and Jerry and Friends **22 5** Sesame Street (CC).
- 9:00 **8 6** Ernest Angley **13 4** Kenneth Copeland **17** Flintstones **33 11** GED **57 2** Southland Christian Church

- 9:30 **3 3** Kenneth Copeland **17** Andy Griffith **22 5** Sesame Street (CC).
- 10:00 **33 11** GED **8 6** Concern **13 4** R.A. West **33 11** Wild America (CC) **57 2** Washington Edition
- 10:05 **17** Good News
- 10:30 **3 3** Oral Roberts **8 6** Discover **13 4** Jimmy Swaggart **22 5** Newton's Apple (CC) **57 2** Face the Nation
- 10:35 **17** MOVIE: 'In Harm's Way' **33 11** Pets & People **8 3** At Issue **8 6** Viewpoint **22 5** Lawrence Welk: Television's Music Man **57 2** Gateway Gospel
- 11:10 **33 11** Victory Garden (CC)
- 11:30 **3 3** Meet the Press **8 6** This Week With David Brinkley (CC).
- 11:45 **33 11** Cooking Plain and Fancy

AFTERNOON

- 12:00 **3 3** Mr. Krueger's Christmas

**IN THIS WEEK**

**'thirtysomething' looks at comfortable lives**

By Paul Elie

Producers Marshall Herskovitz and Ed Zwick can't make up their minds about "thirtysomething," which airs Tuesdays on ABC.



Timothy Busfield

"It's about things people encounter in their lives," says Herskovitz.

"It's not about the events in their lives, though," says Zwick.

"It's the continuing situations."

"It's inimically autobiographical."

"It's us projecting ourselves."

"It's an idea that comes out of two heads."

On this they agree. Together, Herskovitz and Zwick are a symbiotic pair not unlike Michael (Ken Olin) and Elliott (Timothy Busfield) on the series. One will finish the other's sentence, clarify his point, explain what he really means.

"Each show," Herskovitz says, "is a meditation on something..."

"An idea," says Zwick. "Such as, what are your obligations to your friends? How well does a couple know each other?"

We begin with the idea and then go to situations.

"Marshall has a theory," he adds, "that there's a boundary in our society between people who are comfortable and people who are uncomfortable - with their lives. That's what we're trying to explore."

In this they have succeeded. While the plots of "thirtysomething" can be cloying, the dream sequences sophomoric, the series does portray realistic characters - yups almost as sensitive and narcissistic as the Y-people one meets in real life. Not surprisingly, the most venomous criticism comes from viewers who may identify with the show more than they'd like to.

"We definitely get generational reactions," Herskovitz says. "The generation in question is the most sensitive. The others seem able to just enjoy it."

The two producers met in the mid-'70s at the American Film Institute, and after working as freelance screenwriters formed their own production company in 1985.

"We had a contract to come up with a series, but no ideas," Herskovitz says. "So we decided to come closer to home, to things we've encountered in our own lives."

"It's not just us, but the cast," he adds. "Elliott, for instance, is having marriage trouble, and Timothy (Busfield), who plays him, had marriage trouble. It's based on our own situations."

"But the names have been changed to protect the guilty," Zwick says.



**LIFETIME ACHIEVEMENT AWARD**

On **WEDNESDAY, DEC. 9**, Dionne Warwick (L.) and Beverly Sills host the "Grammy Lifetime Achievement Award Show," a CBS special honoring American music legends ranging from Roy Acuff to Isaac Stern. CHECK LISTINGS FOR EXACT TIME

- 13 4** This Week With David Brinkley (CC).
- 22 5** Modern Maturity
- 57 2** Headlines on Trial
- 12:20 **33 11** Kovels on Collecting
- 12:30 **3 3** NFL Live NFL pregame show hosted by Bob Costas, with Ahmad Rashad, Paul Maguire and Frank Deford.

- 8 6** Business World **22 5** Comment on Kentucky (R) **57 2** NFL Today NFL pre-game show hosted by Brent Musburger with Irv Cross and Jimmy "The Greek" Snyder. (Live)

- 1:00 **3 3** NFL Football: Indianapolis Colts at Cleveland Browns (3 hrs.) (Live) **8 6** It's a Living **13 4** Biblical Viewpoints **22 5** Scholastic Challenge **33 11** Stories of Christmas Love With Leo Buscaglia

- 57 2** NFL Football: Atlanta Falcons at Dallas Cowboys (3 hrs., 30 min.) (Live)

- 1:30 **8 6** She's the Sheriff **13 4** Muppets **22 5** Scholastic Challenge

- 2:00 **8 6** Mama's Family **13 4** America's Top Ten Christmas Special **17** MOVIE: 'Send Me No Flowers' **22 5** Student Town Meeting: Defense and the Fed. Deficit **33 11** Sleeping Beauty

- 2:30 **8 6** Tiny Tree
- 3:00 **8 6** Candy Claus **13 4** Lifestyles of the Rich and Famous **22 5** Understanding Human Behavior

- 3:30 **8 6** Great Christmas Race **22 5** Understanding Human Behavior **33 11** MOVIE: 'Snowman'

- 4:00 **3 3** NFL Football: New England Patriots at Denver Broncos (3 hrs.) (Live) **8 6 13 4** PGA Golf: J.C. Penney Classic: final round From Largo, Fla. (2 hrs.) (Live)

- 17** MOVIE: 'Love Story' A young law student faces an uphill battle when his wife is diagnosed as having leukemia. Ali MacGraw, Ryan O'Neal, Ray Milland. 1970. **22 5** Principles of Accounting **33 11** Christmas Eve on Sesame Street

- 4:30 **22 5** Principles of Accounting

- 57 2** Auto Racing: Busch Grand National Freeland 200 (90 min.)
- 5:00 **22 5** Woodwright's Shop **33 11** MOVIE: 'Blue Skies'
- 5:30 **22 5** This Old House

EVENING

- 6:00 **8 6** News **13 4** Star Search (60 min.) (In Stereo) **17** World Championship Wrestling **22 5** Victory Garden (CC)

- 57 2** Greatest Sports Legends
- 6:30 **8 6** ABC News (CC). **17** New Leave It to Beaver **22 5** Frugal Gourmet **57 2** Eddie Sutton Show

- 7:00 **3 3** Our House (CC) David learns about heroism when he and the family spend a weekend in the company of a football star. (60 min.) (In Stereo) **8 6 13 4** MOVIE: 'Student Exchange' Premiere, (CC) Part 2 of 2.

- 17** MOVIE: 'Final Countdown' The captain of the USS Nimitz faces a critical decision when he is given the power to alter the course of history. Kirk Douglas, Martin Sheen, Katherine Ross. 1980. **22 5** Nature (CC) Scientists Maurice and Katia Krafft study of volcanic eruptions. (60 min.) (In Stereo)

- 33 11** Remembering Bing **57 2** 60 Minutes (60 min.)
- 8:00 **3 3** Family Ties (CC) **8 6 13 4** Spenser For Hire (CC) **22 5** Sleeping Beauty

- 57 2** Murder, She Wrote (CC) Harry Morgan, Martha Scott and Jeffrey Lynn reprise their roles from the 1949 film 'Strange Bargain' as Jessica helps solve a decades-old murder case. (60 min.)

- 8:30 **3 3** My Two Dads (CC) Michael would like to be a better parent to Nicole. (In Stereo) **33 11** MOVIE: 'Holiday Inn'

- 9:00 **3 3** MOVIE: 'Downpayment on Murder' (CC) Enraged when his young wife disappears with their two children, an estranged husband hires a hit man to murder her. Connie Sellecca, Ben Gazzara, David Morse. 1987. (In Stereo) **8 6 13 4** Dolly (CC) (60 min.) (In Stereo) **17** National Geo-

- 10:00 **8 6 13 4** Jennings/Koppel Report: The Summit in America (CC) Reports include: perceptions the people of the United States and Soviet Union have of each other; concessions that may be made at the summit; how this meeting will affect the Reagan legacy. (60 min.)

- 22 5** Masterpiece Theatre: Northanger Abbey (CC)
- 10:30 **33 11** Firing Line
- 11:00 **3 3 8 6 57 2** News **13 4** ABC News (CC). **17** Sports Page Talk-show focusing on major sports issues of the week. Hosted by John Wells.

- 11:15 **13 4** Forum 19
- 11:30 **3 3** Miami Vice (CC) Castillo discovers that a group of Japanese mobsters have begun to establish a foothold in Miami. (60 min.) (In Stereo) **8 6** ABC News (CC). **13 4** Pentecost Today

- 17** Jerry Falwell **57 2** CBS News
- 11:45 **8 6** Lifestyles of the Rich and Famous (60 min.) **57 2** Weekend with Crook and Chase

- 12:00 **13 4** PTL Club
- 12:30 **3 3** Private Eye Cleary gets involved with a black FBI agent who has infiltrated the Civil Rights Movement. (60 min.) (In Stereo) **17** World Tomorrow

- 1:00 **13 4** Business World **17** Jimmy Swaggart
- 1:30 **3 3** Home Shopping Network (4 hrs., 15 min.) **13 4** Hit Videos USA

- 2:00 **17** Christian Children's Fund
- 2:30 **17** Larry Jones
- 3:00 **17** Save the Children
- 3:30 **17** MOVIE: 'Affectionately Yours' A reporter schemes to win back his ex-wife who is about to remarry. Merle Oberon, Dennis Morgan, Rita Hayworth. 1941.

- DAYTIME
- WEEKDAYS
- MORNING
- 5:00 **17** Green Acres
- 5:30 **17** Gomer Pyle, USMC
- 5:45 **3 3** Before Hours
- 6:00 **3 3** NBC News **8 6 13 4** Jimmy Swaggart **17** CNN News **57 2** CBS News **3 3** News **8 6** ABC News (CC). **13 4** Assembly Echoes **17** Tom and Jerry and Friends

- 6:45 **13 4** ABC News (CC).
- 7:00 **3 3** Today (In Stereo) **8 6** Good Morning America (CC). **57 2** Morning Program

- 7:15 **22 5** Weather
- 7:30 **8 6** Good Morning America (CC).



- 22 5 Captain Kangaroo  
 7:45 13 4 Good Morning America (CC).  
 8:00 22 5 33 11 Sesame Street (CC).  
 8:05 17 Beverly Hillbillies  
 8:30 8 6 Good Morning America (CC).  
 8:35 17 Bewitched  
 9:00 3 3 High Rollers  
 8 6 Superior Court  
 13 4 PTL Club  
 22 5 Varied Programs  
 33 11 Instructional Programming  
 57 2 Trapper John, M.D.  
 9:05 17 Little House on the Prairie  
 9:30 3 3 Scrabble  
 8 6 The Judge (CC).  
 10:00 3 3 Sale of the Century  
 8 6 Facts of Life  
 13 4 700 Club  
 57 2 \$25,000 Pyramid  
 10:05 17 Movie  
 10:30 3 3 Classic Concentration  
 8 6 Richard Simmons Slim Cooking  
 57 2 Card Sharks  
 11:00 3 3 Wheel of Fortune  
 8 6 Who's the Boss? (R)  
 13 4 Dating Game  
 57 2 Price Is Right  
 11:30 3 3 Win, Lose or Draw  
 8 6 Ryan's Hope  
 13 4 Matchmaker

**AFTERNOON**

- 12:00 3 3 Super Password  
 8 6 57 2 News  
 13 4 Ryan's Hope  
 22 5 Varied Programs  
 12:05 17 Perry Mason  
 12:30 3 3 News  
 8 6 13 4 Loving  
 57 2 Young and the Restless  
 1:00 3 3 Days of Our Lives  
 8 6 13 4 All My Children  
 1:05 17 Movie  
 1:30 57 2 Bold and the Beautiful  
 2:00 3 3 Another World  
 8 6 13 4 One Life to Live  
 57 2 As the World Turns  
 2:30 33 11 Varied Programs  
 3:00 3 3 Santa Barbara  
 8 6 13 4 General Hospital  
 57 2 Guiding Light  
 3:05 17 Tom and Jerry and Friends  
 3:30 33 11 Sesame Street (CC).  
 4:00 3 3 Mr. Cartoon  
 8 6 Truth or Consequences  
 13 4 The Judge  
 22 5 Sesame Street (CC).  
 57 2 Leave It to Beaver  
 4:05 17 Flintstones  
 4:30 8 6 Win, Lose or Draw  
 13 4 Newlywed Game  
 33 11 Mister Rogers  
 57 2 Beverly Hillbillies  
 4:35 17 Flintstones  
 5:00 3 3 Family Ties  
 8 6 Geraldo  
 13 4 Jeffersons  
 22 5 Mister Rogers  
 33 11 Square One Television  
 57 2 Marshal Dillon  
 5:05 17 Munsters  
 5:30 3 3 Cheers  
 13 4 M\*A\*S\*H  
 22 5 Square One Television (CC).  
 33 11 3-2-1 Contact  
 57 2 News  
 5:35 17 Laverne & Shirley

**MONDAY**  
 12/7/87

**MORNING**

- 10:05 17 MOVIE: 'A Christmas Without Snow' A group of choir members struggles under the leadership of a perfectionist director. Michael Learned, John Houseman, Ramon Bieri. 1980.

**AFTERNOON**

- 1:05 17 MOVIE: 'Midway' Japanese and American strategies come into play as a crucial World War II naval and aerial battle centers around Midway Island in the Pacific. Charlton Heston, Henry Fonda. 1976. Part 1 of 2.

**EVENING**

- 6:00 3 3 8 6 13 4 News  
 22 5 Country Christmas Decoration Making  
 33 11 Doctor Who  
 57 2 MTN News  
 6:05 17 Alice  
 6:30 3 3 NBC News (CC).  
 8 6 13 4 ABC News (CC).  
 22 5 33 11 Nightly Business Report  
 57 2 CBS News  
 6:35 17 New Leave It to Beaver Eddie (Ken Osmond) ends up in court after helping Beaver and Lumpy purchase a bargain vacation.  
 7:00 3 3 PM Magazine  
 8 6 People's Court  
 13 4 Gimme a Break  
 22 5 DeGrassi Junior High (CC).  
 33 11 MacNeil / Lehrer Newshour  
 57 2 Christmas Eve Day  
 17 Andy Griffith  
 7:05 3 3 Hollywood Squares  
 8 6 The Judge (CC)  
 13 4 Facts of Life  
 22 5 NatureScene  
 57 2 MOVIE: 'White Christmas' Two army buddies become a top-notch comedy team and get involved with a sister act. Bing Crosby, Danny Kaye, Rosemary Clooney. 1954.  
 7:35 17 Sanford and Son  
 8:00 3 3 ALF (CC) Alf gets blamed for breaking the Ochmonek's window. (In Stereo)  
 8 6 13 4 MacGyver (CC) MacGyver becomes the pawn in a Soviet scheme to steal a valuable Chinese artifact. (60 min.) Part 1 of 2. (R) (In Stereo)  
 22 5 Christmas Memory Based on Truman Capote's autobiographical account of a desperately lonely childhood and one Christmas memory he shared with his eccentric Aunt Sookie. Stars Geraldine Page and Donnie Melvin. (60 min.)  
 33 11 True Gift of Christmas  
 8:05 17 MOVIE: 'Back Street' A woman refuses to give up her love for a man who has married another woman. Susan Hayward, Vera Miles, John Gavin. 1961.  
 8:30 3 3 Valerie's Family (CC) Pressured to perform for a favorite teacher, Willie plagiarizes a poem. (In Stereo)  
 9:00 3 3 MOVIE: 'Eye On the Sparrow' (CC) A fact-based account of blind couple Ethel and James Lee's often frustrating attempts to legally adopt a child. Mare Winningham, Keith Carradine, Conchata Ferrell. 1987.



**STRANGER ON MY LAND**

"Stranger on My Land" stars Dee Wallace Stone as Annie Whitman, who fights the government for the right to keep her Utah ranch. The ABC movie airs THURSDAY, DEC. 10.

CHECK LISTINGS FOR EXACT TIME

- 8 6 13 4 NFL Football: New York Jets at Miami Dolphins (CC) (3 hrs.) (Live)  
 22 5 33 11 Breakthrough at Reykjavik  
 10:00 57 2 Cagney & Lacey (CC) Obstacles which face the hearing-impaired are brought to light when Lacey comes close to shooting a deaf teen-age murder suspect.  
 10:20 17 MOVIE: 'Blossoms in the Dust' A dedicated woman starts a home for orphaned children after losing her own child. Greer Garson, Walter Pidgeon, Felix Bressart. 1941.  
 11:00 3 3 22 5 News  
 33 11 To Establish Justice  
 57 2 MTN News  
 11:30 3 3 Tonight Show (In Stereo)  
 57 2 News Special  
 12:00 8 6 13 4 News  
 57 2 Hunter Hunter is arrested when a drug dealer he's been investigating is murdered with Hunter's gun. (70 min.)  
 12:20 17 National Geographic Explorer  
 12:30 3 3 Late Night with David Letterman (R) (In Stereo)  
 8 6 13 4 Nightline (CC).  
 1:00 13 4 Entertainment

**SOAP BEAN**

**Lane Davies says Mason has been homogenized**

By Marie Michaels

For Lane Davies, who plays Mason Capwell on "Santa Barbara," appearing in the Atlanta Shakespeare Festival's productions has become, he says, "a regular summer thing."



Lane Davies

During the past two summers Davies, a native of Dalton, Ga., took time out from his soap duties to appear in the festival's productions of such classic plays as "As You Like It," "The Taming of the Shrew" and "Much Ado About Nothing."

"I have it written in my contract that I can get out to do the festival," he says. "If I hadn't gotten that, I was prepared to leave the show."

Given his background in classical theater, one wonders how Davies came to portray the mischievous Mason. He explains that he auditioned simply because he wanted to act more often.

"I obtained the soap role through the usual channels," he says. "I was working, but not

enough to really feel like an actor and not enough to keep my bank account happy. So I went on the soap."

Davies had starred in soaps before, playing Dr. Evan Whyland on "Days of Our Lives" in 1981 and 1982. But the character never caught on with daytime viewers. So it was something of a surprise when Mason was an instant hit in 1984.

"Mason is written a lot better and more consistently than Evan ever was, and that's important," Davies explains. "Also, by the time I got the role of Mason I knew my way around the cameras better than I did when I started out as Evan."

When Davies first portrayed Mason, the character was one of daytime's most delicious villains. You never knew whose life he would ruin next. But that has changed during the past eight months. He married Tori Capwell (played by Kristen Meadows), even though she was pregnant by Cruz Castillo (A Martinez). And he fathered a child for Julia Wainwright (Nancy Grahn) because she wanted a baby but didn't want to get married.

"I've been kind of upset with the homogenization of Mason of late," Davies admits. "Some of the bite has been taken out of the character. But I'm sure he'll eventually be thrown into a circumstance that will put it back in."

- Tonight Ted Danson ("Cheers"). (In Stereo)  
 1:10 57 2 MOVIE: 'Cocaine and Blue Eyes' A private eye, trying to find a client's girlfriend, follows a trail that leads to a drug smuggling operation. O.J. Simpson, Candy Clark, Cindy Pickett. 1983.  
 1:30 3 3 Ask Dr. Ruth  
 13 4 News (R)  
 2:00 3 3 Home Shopping Network (3 hrs., 45 min.)  
 13 4 Hit Videos USA  
 17 MOVIE: 'The Man From the Diner's Club' A Diner's Club employee issues a credit card to a gangster on the lam. Danny Kaye, Cara Williams, Telly Savalas. 1963.  
 4:30 17 Hogan's Heroes Part 1 of 2.

**TUESDAY**

12/8/87

**MORNING**

- 10:05 17 MOVIE: 'Christmas in Connecticut' A newspaper columnist is instructed by her boss to have a war hero as her guest for Christmas dinner. Barbara Stanwyck, Dennis Morgan, Sydney Greenstreet. 1945.  
 12:30 22 5 International Holiday Season  
 1:05 17 MOVIE: 'Midway' Japanese and American strategies come into play as a crucial World War II naval and aerial battle centers around Midway Island in the Pacific. Charlton Heston, Henry Fonda. 1976. Part 2 of 2.

**EVENING**

- 6:00 3 3 8 6 13 4 News  
 22 5 GED-TV  
 33 11 Doctor Who  
 57 2 MTN News  
 6:05 17 Alice  
 6:30 3 3 NBC News (CC).  
 8 6 13 4 ABC News (CC).  
 22 5 33 11 Nightly Business Report  
 57 2 CBS News  
 6:35 17 Carol Burnett and Friends  
 7:00 3 3 PM Magazine  
 8 6 People's Court  
 13 4 Gimme a Break  
 22 5 River City TV  
 33 11 MacNeil / Lehrer Newshour  
 57 2 Gunsmoke  
 17 Andy Griffith  
 7:05 3 3 Hollywood Squares  
 8 6 The Judge (CC)  
 13 4 Facts of Life  
 22 5 West Kentucky  
 17 Sanford and Son  
 8:00 3 3 Matlock A mid-trial revelation concerning his current client forces Matlock to shift his defense. (60 min.) (In Stereo)  
 8 6 13 4 Who's the Boss? (CC) (Postponed from an earlier date.) Mona falls for one of Angela's clients (Leslie Nielsen). (In Stereo)  
 22 5 True Gift of Christmas  
 33 11 Nova: Riddle of the Joints (CC) A look at rheumatoid arthritis.  
 57 2 Houston Knights (CC) Complications arise when Lundy returns to his hometown to recruit a high-school football star for his alma mater, Texas A&M. (60 min.)  
 8:05 17 NBA Basketball: Sacramento Kings at Houston Rockets (2 hrs., 15 min.) (Live)

- 8:30 8 6 13 4 Growing Pains (CC) Jason offers professional help to a woman with suicidal tendencies.  
 9:00 3 3 Hunter Suspicions are aroused when a Bel Air housewife balks at identifying the man who stole her million-dollar necklace. (60 min.) (In Stereo)  
 8 6 13 4 Barbara Walters Special (CC) Eddie Murphy, Sean Connery and Don Johnson are interviewed by Barbara Walters. (60 min.)  
 22 5 Face to Face: Conversations on the U.S./Soviet Summits  
 33 11 Moyers: The Secret Government... The Constitution in Crisis (90 min.)  
 57 2 Jake and the Fatman Assistant District Attorney Joan Kuggell stumbles upon a possible homicide case involving a bogus Santa Claus. (60 min.)  
 10:00 3 3 Crime Story (CC) Luca gets used by a starlet he's fallen in love with. (60 min.)  
 8 6 13 4 Thirty-something (CC) Hope feels melancholy when her infant becomes less dependent upon her.  
 22 5 MacNeil / Lehrer Newshour  
 57 2 Law & Harry McGraw A hotly contested political race takes on deadly overtones when a young campaign worker is murdered. (60 min.)  
 10:20 17 MOVIE: 'Raid on Rommel' This drama covers the WWII infiltration of Rommel's Panzer Division in Libya. Richard Burton, John Colicos, Clinton Greyn. 1971.

- 11:00 3 3 8 6 13 4 22 5 News  
 57 2 MTN News  
 11:30 3 3 Best of Carson (In Stereo)  
 8 6 13 4 Nightline (CC).  
 57 2 News Special  
 12:00 8 6 Fall Guy  
 13 4 Entertainment Tonight  
 Actress Cheryl Ladd. (In Stereo)  
 57 2 Diamonds A man hires Mike and Chris to investigate his wife, but they soon become involved in a blackmail scheme. (70 min.) (R)  
 12:20 17 MOVIE: 'The Violent Men' An ex-Civil War officer fights a ruthless land baron who is trying to take over the valley. Glenn Ford, Barbara Stanwyck, Edward G. Robinson. 1955.  
 12:30 3 3 Late Night with David Letterman (In Stereo)  
 13 4 Alice  
 17 4 News (R)  
 1:10 57 2 MOVIE: 'The Father Knows Best Reunion' The Andersons organize a family reunion. Robert Young, Jane Wyatt, Elinor Donahue. 1977.  
 1:30 3 3 Ask Dr. Ruth  
 13 4 Hit Videos USA  
 2:00 3 3 Home Shopping Network (3 hrs., 45 min.)  
 2:20 17 MOVIE: 'Saskatchewan' A Canadian Mountie needs all the help he can muster to drive the American Sioux Indians back across the border. Alan Ladd, Shelley Winters, J. Carol Naish. 1954.  
 4:05 17 CNN News  
 4:30 17 Hogan's Heroes Part 2 of 2.





# Three Score

# 60

## (and More!)

## A SEMINAR FOR SENIOR CITIZENS

### Wednesday, December 9th

*Sponsored by*

### PAUL B. HALL REGIONAL MEDICAL CENTER

#### Program

9:00 A.M. .... Registration and Refreshments  
Carriage House Atrium

9:30 A.M. *How To Stay Healthy And Enjoy Doing It!* ..... Dr. Mary Fox  
Medical Director, Pike County  
Health Department

10:30 A.M. .... Break

11:00 A.M. *Being Secure About Social Security.* ..... Mr. James Kelly  
District Director Social  
Security Administration

12:00 NOON. .... Dutch Treat Lunch  
Carriage House Atrium

1:00 P.M. *More Joy Of Health.* ..... Dr. Fox

1:15 P.M. *The Care Of Medicare.* ..... Ms. Glynn Fraker, RN, M. Ed  
Medicare/DRG Consultant  
Health Management Associates  
Lebanon, Pennsylvania

2:15 P.M. .... Break

2:30 P.M. *Three Score (and More!) Club* ..... Debbie T. Meadows, RN  
Administrator  
Paul B. Hall Regional  
Medical Center

3:00 P.M. .... Adjournment

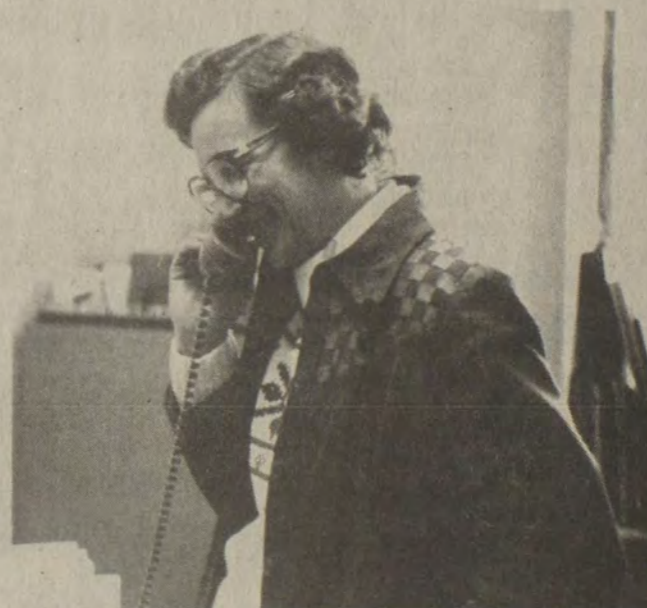

Dr. Mary Fox



James Kelly

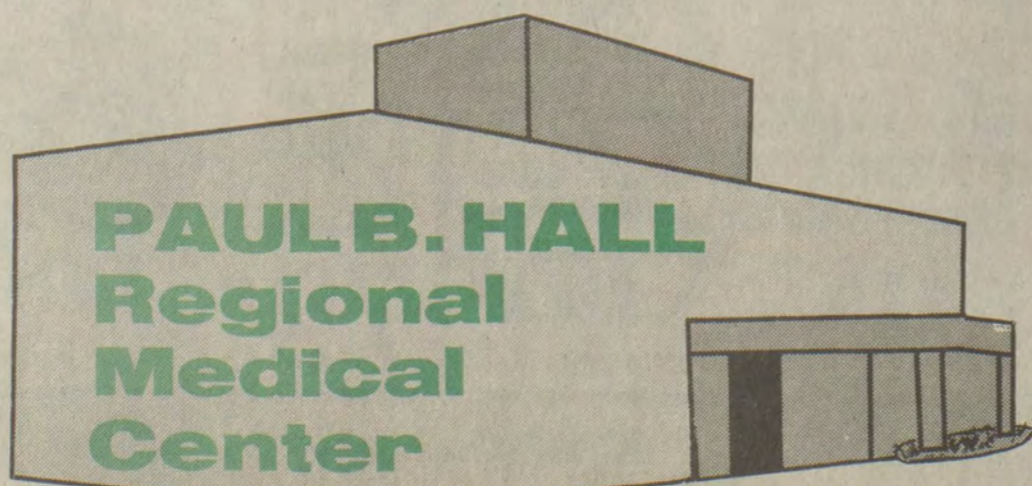

### PAUL B. HALL Regional Medical Center

Paintsville, Kentucky

Even our name says . . .

## "We Care"



# Some Expenses May Be Partially Deductible

Tax planning is important but particularly so in 1987 when the next tax law takes effect. The popular itemized deduction of prior years, personal interest expenses, will be only partially available for 1987 and completely phased out by 1991.

Both personal and investment interest are affected. For 1987, taxpayers will be able to deduct only 65 percent of personal interest as an itemized deduction.

Personal interest includes interest on such items as car loans and credit card balances. Personal interest on debt secured by a home or a second home is fully deductible with certain restrictions. Generally, the debt must not exceed the purchase price of your home plus the cost of any improvements. Any interest on excess debt is deductible only for educational or medical expenses. The remaining excess interest is subject to the 65% limitation.

Investment interest generally is interest paid or accrued on money borrowed to buy or carry investment property. Investment interest expense up to the amount of net investment income (investment income less investment expenses, other than interest) is fully deductible. If you have investment interest in 1987 that is more than your net investment income, that excess interest is subject to the 65% limitation that also applies to personal interest. Excess investment interest not deducted in 1987 because of the limit can be carried forward to 1988 and treated as investment interest in that year.

More information is in the free IRS Publication 920, "Explanation of the Tax Reform Act of 1986 for Individuals," which can be ordered by writing to the IRS Forms Distribution Center, P.O. Box 9903, Bloomington, IL 61799, or calling toll-free 1-800-424-3676.

# Senior Citizens Seminar Set Dec. 9

"The care of medicare" will be presented by Glynn C. Fraker during the first Annual Senior Citizens Seminar, three score (and more!), Wednesday, December 9, sponsored by Paul B. Hall Regional Medical Center of Paintsville.

Fraker, a registered nurse, holds a Bachelor of Science Degree and a Master of Education Degree from Lynchburg College, Lynchburg, Virginia. She is currently Corporate Utilization Manager/Diagnostic Related Group Coordinator for Health Management Associates, Inc. of Naples, Florida. She received her nursing diploma in 1977 from the Virginia Baptist Hospital School of Nursing.

Fraker will be joined by PBH Administrator Debbie Trimble Meadows, Dr. Mary Fox, Seminar Consultant, and James Kelly, District Director of Social Security, on the day long program.

The seminar begins at 9 a.m. at the Carriage House Motor Hotel in Paintsville. Senior citizens from throughout the Big Sandy Region are encouraged to attend.

# Please Give To The ANIMAL SHELTER

Middle Creek Rd., Prestonsburg



### MEMBERSHIP APPLICATION

- Contributing Member .....\$10
- Family Membership.....\$20
- Supporting Member.....\$50
- Sponsor Member.....\$100
- Other.....

Mail This Coupon and Check Payable To:  
**DEWEY DAM DOG & CAT PROTECTION SOCIETY**  
R.R. 1, Box 299-C  
Prestonsburg, Ky. 41653

**Your Donation Greatly Appreciated!**

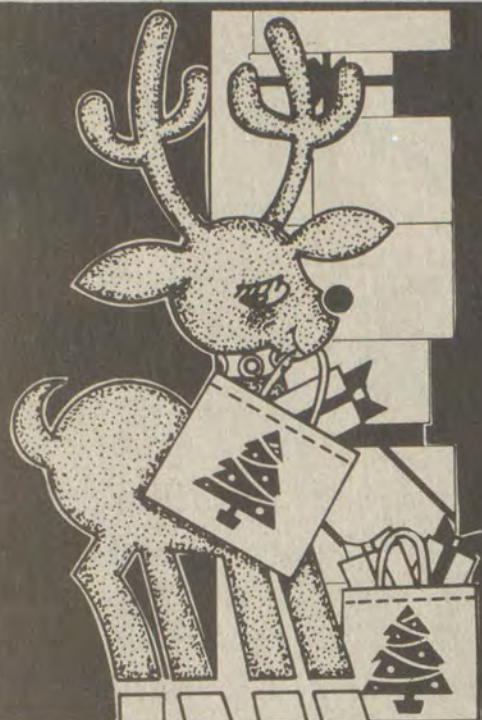

# It's "Reining" Savings at BIG LOTS®

WE RESERVE THE RIGHT TO LIMIT QUANTITIES. DUE TO THE NATURE OF OUR BUSINESS, QUANTITY RIGHTS RESERVED



SPECIAL HOLIDAY STORE HOURS:  
OPEN MON., TUES., WED. & SAT. 9:30-9,  
THURS. & FRI. 9:30-10, SUN. 'TIL 6

## ESKA 3-SPEED 15 LB. THRUST 12 VOLT ELECTRIC TROLLING MOTOR

Features: Permanent magnet, heavy duty motor with stainless steel prop shaft and 3-position speed switch controls. 2 blade weedless propeller, corrosion resistant Sea-Hyde® coating for salt & fresh water fishing, and adjustable steering tension-leaves hands free for casting.

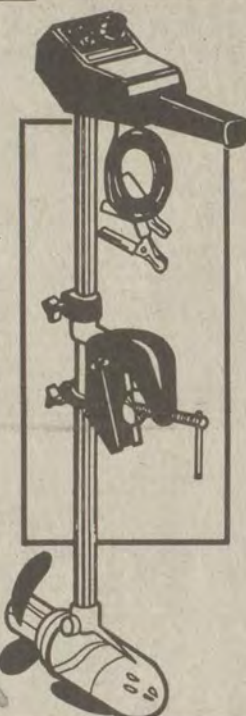

\*18144  
**49<sup>88</sup>**  
COMP. TO \$99.95

Durable 48", 14 Gauge Copper Battery Cable. 12-Volt Battery Not Included.

## Royal Creations NEWPORT OAK FINISH OPEN WALL UNIT

Designed with your home in mind! Arrange your books and favorite decorator items on these roomy shelves. Rugged solid core construction.

SIZE: 9 1/4" x 29 1/2" x 71"H.



\*25598  
**29<sup>88</sup>**  
COMP. TO \$69.95

READY TO ASSEMBLE IN ONLY MINUTES!

## KOHLER 1500 WATT PORTABLE GENERATOR WITH BRIGGS & STRATTON GAS ENGINE

Built-in 12 volt battery charger - Works simultaneously with AC output.

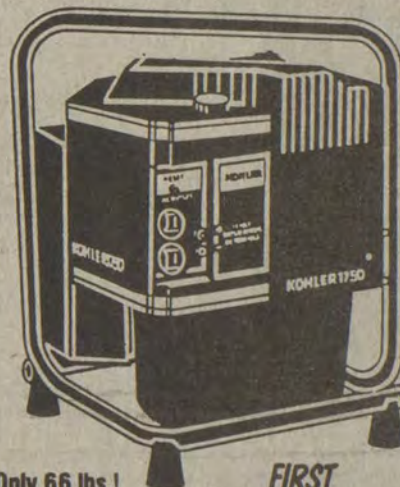

**\$399**  
COMP. TO \$649.95

Only 66 lbs. Compact - 13 1/2"W X 13 1/2"D X 20"H.

FIRST QUALITY

Tough enough for the big jobs. Powerful enough to run refrigerator/freezer, air conditioners, power tools, TV's and furnace fans. Feature 15 amp circuit breaker with manual release.



## PRESTO ELECTRIC 120 V SHOE POLISHER

**9<sup>99</sup>** A Perfect Shine... Everytime!  
A complete shoe care kit including power handle, two brushes, two applicators and storage tray.



## DECORATOR FLOOR PILLOWS

Choose from an assortment of fabrics and sizes in many colors & designs.

**5<sup>99</sup>**



## HBO COMPACT TRAVEL ALARM WITH FM RADIO

**6<sup>99</sup>** Compact design with a quartz clock. Includes an antenna, alarm, set and display buttons. (Batteries not included).



## St. Mary's COMMANDER BATH ENSEMBLE BATH TOWEL

**1<sup>66</sup>** 100% cotton terry face. Wide assortment of decorative solid colors.  
HAND TOWEL .....96¢  
WASH CLOTH .....66¢



## ARCO FASHION DOLL PLAY SETS

**7<sup>99</sup>** EACH Choose from a Kitchen, Bedroom, Video Recording Studio and much more! For Use With Barbie®, Skipper™ and All Other 8 1/2"-11 1/2" Fashion Dolls. Dolls Not Included.



## THE OFFICIAL ALLSTAR WRESTLING RING

**4<sup>99</sup>** #388 For use with all star wrestling figures & other wrestling action figures. Figures sold separately. Ages 4 & Up.



## Kenner FLUPPY DOGS™ STUFFED ANIMALS

**9<sup>66</sup>** FLUPPY DOGS™ are 16" of pettable, huggable, comb-and-brushable shaggy dog. Soft, cloth bodies are covered from head to tail with two different colors and textures.



## REMCO FULLY POSEABLE 3-MAN TAG TEAM

**3<sup>99</sup>** #0393 2-MAN TAG TEAM ..... **2<sup>99</sup>**



## 3 PC. SLIP JOINT PLIER SET

**3<sup>99</sup>**

Drop forged, easy vinyl grip handles. SIZES: 6", 8", 10". Vinyl pouch.



## CHRISTMAS CARDS

Box of 20 cards and 20 envelopes

**99¢**

Stock up for this year and for next year too! Many styles to choose from.



## La Sauce BEEF BURGANDY BAKING SAUCE

**49¢**

NET WT. 15 OZ.



## HEARTY SOUP MIXES

Makes 10 oz. of delicious soup.

**79¢** EA.

\*3-PK. CHICKEN NOODLE  
\*2-PK. MINNESTRONE

PRICES GOOD THRU SUN., DEC. 6  
QUANTITY RIGHTS RESERVED  
OPEN MON., TUES., WED., SAT. 9:30-9,  
THURS. & FRI. 9:30-10, SUN. 'TIL 6



75 NORTH LAKE DRIVE, PRESTONSBURG • PHONE: 886-1006

"COMPARE TO" PRICES BASED ON SAME OR SIMILAR ITEMS SOLD ELSEWHERE IN MARKET AREA. WE DO NOT ACCEPT MFG. COUPONS.



# ALL Reebok SHOES

MENS, LADIES & CHILDRENS

# \$5 OFF

SOME STYLES \$10 OFF

# Reebok



## Shoe Show

HIGHLANDS PLAZA, PRESTONSBURG  
Hours: Mon.-Sat., 10-9; Sunday, 1-6

## Tips For Keeping Holidays "Lite"

Just because the holidays are coming up is no reason to throw your diet out the window. Being conscious of which foods are calorie-laden is the first step to keeping on a diet. The second is preparing low-calorie foods that are tasty and filling so that you won't be compelled to try every dessert in sight.

Sue Burrier, foods and nutrition specialist with the University of Kentucky Cooperative Extension Service, said that crisp and greasy or oily foods, smooth and thick foods (sauces, cream or butter), sweet and gooey foods (candy, regular soft drinks) and alcohol are those to avoid if you're counting calories.

If you already know which foods to avoid but the temptation for all those sweets and rich foods is just too much, Burrier has some tips to help steer you away from those diet busters.

Don't approach holiday feasts after fasting all day. A light snack will keep you from gorging when you arrive at a party.

Never stand at a buffet or hors d'oeuvre table; take one or two items and move across the room to chat with someone.

Keep in mind that alcohol has calories. A shot (1 1/2 ounces) of bourbon has 120 calories. If egg nog is served, limit yourself to one punch cup, which has 335 calories. Better yet, have a glass of Perrier or club soda with a twist of lime. A Virgin Mary (a Bloody Mary without liquor) is an excellent dieter's drink.

If you want to try everything at a buffet, take a fourth or a third of the average serving size.

Don't overeat or take seconds just to please an insistent hostess.

Don't eat out without planning; considering the type of restaurant and the alternatives it offers. When dining out don't order items with sauces, gravies and salad dressings. Ask for side orders so you can control the amount you consume. Choose broiled or grilled meats, not breaded or deep fried.

Don't neglect exercises or physical activity.

If you're planning a party, add several low-calorie foods to your menu. Keep in mind that low-calorie foods usually are bulky (salad greens), thin and watery (tomato juice), and crisp but not greasy (vegetables and fruit). Vegetable and fruit trays served with dips or fruit dressing are always popular low-calorie foods.

If you want to serve punch, choose a mixture of unsweetened fruit juices, which contains fewer calories than punches with sugar.

For something other than a cheese or onion-type dip, try the following ham and spinach dip. The recipe has reduced fat because of the lean ham and low-fat dairy products.

- Ham and Spinach Dip**
- 1 1/2 cups ground 93% lean ham (about 1/2 pound)
  - 1 10-ounce package frozen chopped spinach, thawed and drained
  - 1 8-ounce package neufchatel cheese
  - 1 cup plain low-fat yogurt
  - 1/2 cup light mayonnaise
  - 2 green onions, chopped (include tops)
  - 1 teaspoon "light" seasoning or other reduced sodium seasoning blend
  - 1 loaf round rye bread or French bread

In a mixing bowl, combine ground ham, spinach, neufchatel cheese, yogurt, light mayonnaise, green onions and seasonings. Refrigerate until ready to serve. With a sharp knife, cut top 1/3 off round rye loaf or French bread. Hollow out loaf, leaving a 1-inch thick

shell. Cut bread into 1-inch cubes. Store bread cubes and shell in plastic bags until ready to serve. Just before serving, toast bread shell in 400 degree oven for eight minutes (this prevents the dip from soaking into bread shell). Place the ham and spinach mixture in the bread shell. Serve with reserved bread cubes and vegetables. Makes about 4 1/2 cups dip.

### CAUSE FOR CONCERN

The use of smokeless tobacco, including snuff and chewing tobacco is increasing at an alarming rate in this country, especially among young people. The American Cancer Society recommends regular oral exams by your physician or dentist. Cancer and other oral conditions related to the use of smokeless tobacco, are ugly and can be severely disfiguring.

### WKU Students Exceed 1987's Expected Goal In Student Phonothn

Western Kentucky University students far exceeded their goal at the end of the 1987 Student Phonothn.

Phonothn Chair Ann Toni Kereiakes of Bowling Green announced students raised \$53,500 during the sixth annual event which concluded November 19. Goal for this year was \$39,000.

"I am absolutely elated," said the junior corporate communications major. "With the economy the way it is, and with persons already having contributed to Western in so many other forms, we really had a job to do. I feel wonderful!" she said.

Kereiakes said 45 to 50 students called Western alumni each of the 15 evenings of the Phonothn which began Nov. 1 and ran Sunday through Thursday evenings. More than 75 student organizations were represented.

The WKU Student Phonothn is the University's largest moneymaker for unrestricted funds to provide students and faculty with special grants and incentives for higher education.

For Quick Reliable Service, Call

## RESPOND AMBULANCE INC.



LANCER-WATER GAP ROAD  
SERVING THE ENTIRE FLOYD COUNTY AREA.

- KY. LICENSED AMBULANCE
- KY. CERTIFIED EMERGENCY MEDICAL TECHNICIAN
- OXYGEN EQUIPPED

874-8000 or 452-4500 • 24 Hour Service

- We accept UMWA Medicare Medical Assistance cards & most major insurances.

## ONE DAY ONLY!

### \$1,000,000 JEWELRY MANUFACTURER'S SHOWING

Save 50% to 60% Off Sug. Ret.

Compliment your entire wardrobe with a selection from this hard to resist collection. Bangles, necklaces, chains, collars, bracelets, earrings.

A very special collection from the best of the Italian manufacturer's lines... Bold, gold, dramatic pieces. Sassy sterling statements.

PRICED TO GIVE YOU EXTRA VALUE!

## By the Carat

An exceptional display of 1/4 to 3 Carat diamonds in a wide range of price and qualities. Expertly cut in a variety of shapes: Marquis, oval, round, pear and heart. A variety of mountings will be available for loose stone purchases.

Genuine gemstones... Rubies, sapphires, emeralds, topaz, aquamarine and more. A beautiful display of this season's favorite choice... colored stones.

SHOW SPECIAL

14 KARAT ENGRAVED BANGLE

Sug. Ret. \$460.00

SHOW SPECIAL \$199

SHOW SPECIAL

.45 CARAT ROUND DIAMOND \*\* QUALITY

Sug. Ret. \$750.00

SHOW SPECIAL \$399

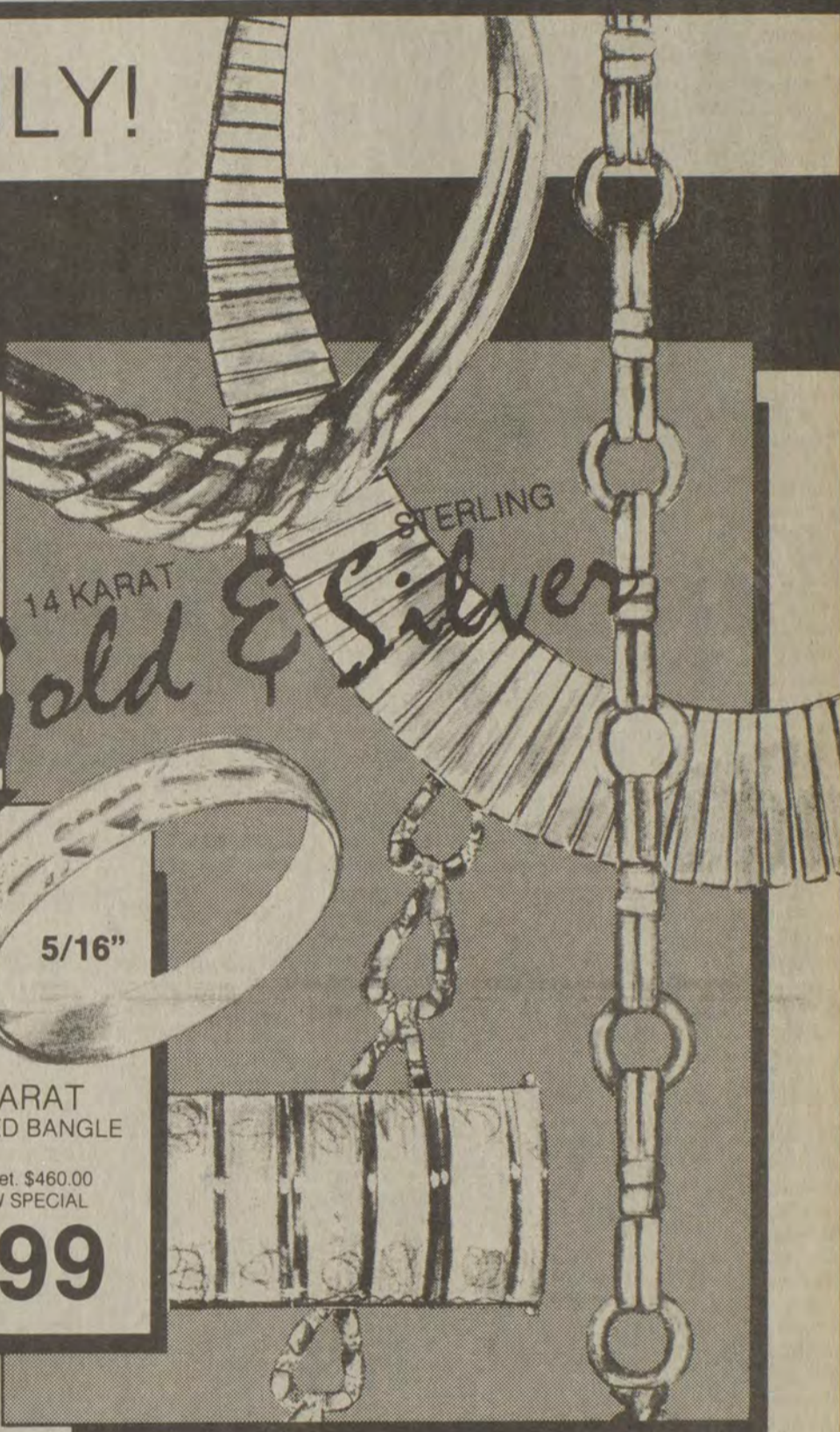

## LOOSE Diamonds

| SIZE    | SHAPE    | QUALITY | SUG. RET. | SALE   |
|---------|----------|---------|-----------|--------|
| FANCIES |          |         |           |        |
| .29     | Marquise | *       | \$ 239    | \$129  |
| .38     | Pear     | **      | 650       | \$349  |
| .42     | Oval     | ***     | 900       | \$449  |
| .46     | Heart    | ***     | 1,275     | \$639  |
| .66     | Marquise | ***     | 1,800     | \$899  |
| 1.01    | Pear     | ***     | 4,500     | \$2699 |
| 1.49    | Marquise | ***     | 5,500     | \$2990 |
| 2.87    | Heart    | ***     | 13,000    | \$7490 |
| ROUNDS  |          |         |           |        |
| .23     | Round    | *       | \$ 179    | \$99   |
| .32     | Round    | **      | 525       | \$269  |
| .53     | Round    | ***     | 1,500     | \$749  |
| .71     | Round    | ***     | 1,950     | \$989  |
| 1.10    | Round    | **      | 3,500     | \$1999 |
| 1.50    | Round    | *       | 3,000     | \$1799 |
| 2.01    | Round    | ***     | 9,500     | \$4990 |
| 3.22    | Round    | *       | 10,500    | \$6990 |

MANY OTHERS TO CHOOSE FROM.

\* Special Purchase \*\* Starlight Select \*\*\* Starlight Classic \*\*\*\* Starlight Premier

FRIDAY • DEC. 4

Highlands Plaza  
10:00am - 9:00pm

# C. & H. RAUCH

JEWELERS



The retail prices shown are estimates of comparable products at other retail outlets and for comparative purposes only. Illustrations enlarged to show detail. © Copyright 1987

NO. 83 INC.

### SOUTHERN PHOTO'S



58

COLOR PORTRAITS

BACKGROUNDS - Your Choice  
Scenic \* \* Old Master  
CHRISTMAS

Deposit \$3.00  
When Photographed

Balance \$21.95

Upon Delivery  
negatives  
FREE

TOTAL PORTRAIT COLLECTION INCLUDES:

- 2 - 11 x 14s
- 4 - 8 x 10s
- 4 - 5 x 7s
- 32 - WALLETS
- 16 - GIANT WALLETS

Negatives Free With Purchase Of Package  
BABIES - CHILDREN - ADULTS - FAMILIES NO LIMIT PER FAMILY - VARIETY OF POSES

COMING...ONE DAY ONLY!!!

"Give the Gift...that Gives All Year"

THURSDAY, DECEMBER 10

TIME: 2 P.M. till 7 P.M.

PRICE'S SUPERMARKETS

(Formerly Piggly Wiggly)

U.S. Hwy. 23—in Harold

DELIVERED: TUESDAY, JANUARY 12

TIME: 7 P.M. TILL 8 P.M.

12-2-11-pd.

Customer Satisfaction Guaranteed



**SWAMP FEVER**

**COPYRIGHT 1987 KVMA**

Kentucky Veterinary Medical Association  
Kentucky has more horse shows than any other state in the nation, and on the show bill for every one of them you'll find the stipulation that all participating horses must present a certificate of a "negative Coggins test." The same is true of race tracks.

The requirement for the test and the cooperation of owners in complying with the requirement is proof positive of what owners and veterinarians can do to control a disease that can devastate an animal population. The key is cooperation.

The Coggins test is designed to identify, and therefore make it possible to isolate, horses which carry the virus which causes Equine Infectious Anemia (EIA), an acute or chronic disease of horses, mules and donkeys, also known as "swamp fever."

Cause of the disease is a virus which will grow only in equines, and once an equine is infected with the virus it will be infected the rest of its life. The virus is quite hardy, resistant to freezing and drying, and is transferred from animal to animal by either biological or mechanical vectors. Blood-sucking insects are the biological vectors, while unsterilized surgical instruments (often hypodermic needles) and common use of equipment which can cause cuts and abrasions are the usual mechanical vectors.

The acute stage of the infection can cause rapid death. More often, the disease takes a chronic form detectable only by the test.

Intermittent fever, depression, progressive weakness and loss of weight along with swellings of the legs are signs of the disease, but they may not always be present.

There is no specific treatment nor vaccine available at the present time. Control of the disease, which can be a serious threat if uncontrolled, depends entirely on prevention.

Control measures include destruction of diseased animals with the bodies being burned or buried deeply, or absolute isolation from non-infected animals; control of biting, blood-sucking insects; strict sterilization of surgical instruments, hypodermic and bleeding needles, tattooing instruments and syringes. Stables in which infected animals have been kept should be cleaned and disinfected.

Though the disease was first reported in the United States in 1896, EIA is not a serious animal health problem in the U.S. today, even though there is no treatment or vaccine.

If you think your veterinarian is hung up when he insists on the value of preventive medicine, take a look at the control of EIA. It is entirely preventive—and highly successful. And an excellent example of what you and your veterinarian can do when you work together.

**Christmas In Gratz Park Will Be Held December 6**

Christmas in Gratz Park—a Lexington holiday tradition for 12 years—will be held Sunday, December 6, from noon until 5 p.m.

One of the most popular features of Christmas in Gratz Park each year is the tours of the historic homes and churches of one of Lexington's most beautiful and well-preserved neighborhoods, according to Vickie Robertson, chairperson of the event.

"In addition to the annual tours of Bodley House, Christ Church, Hunt-Morgan House and more than a dozen other private homes and businesses in Gratz Park, we will give tours for the first time of Maxwell Place, the home of the president of the University of Kentucky," said Robertson. "First Presbyterian Church also will be giving a special stained glass window tour."

The daylong entertainment includes musical and dance performances by the Suzuki Players, the Sayre School Choir, the Lexington Chapter of Barber Shop Quartets, the University of Kentucky School of Dance, the Transylvania University Choir and others. Also featured will be clowns, carriage rides, comedy and, of course, Santa Claus.

Admission to Christmas in Gratz Park benefits the Bluegrass Trust for Historic Preservation.

**Caucus Club To Meet**

The Caucus Club of Prestonsburg Community College will meet Tuesday, December 8, at 4 p.m. in room 115 of the Pike Technology Building at PCC. The film "Bringing the Third World to Campus and Community" will be shown. The film was produced by the Consortium for International Cooperation in Higher Education. The meeting is free and open to the public.

For more information, contact Dr. Matijasic at 886-3863, ext. 246.

**LITTLE AD...  
LITTLE  
PAYMENT**

**MONTHLY \$89.00**



**LOWEST PRICED CAR  
SOLD IN AMERICA!**

**CONRAD YUGO**

2800 Richmond Rd. 269-4321 Lexington

**Report to Kentucky**

**SENATOR WENDELL FORD**

U.S. Senate, Washington, D.C. 20510



**TV DISH OWNERS MUST BE TREATED FAIRLY**

Few developments have affected our lives more profoundly than has the continuing revolution in telecommunications.

We might quarrel about some of the effects of this revolution. But I doubt that anyone would seriously argue that some Americans should be denied equal access to the images and ideas that bind us together as a nation.

Yet we hear repeated complaints to the effect that some two million American families, including many in rural Kentucky, have had trouble tuning in those images and ideas. I refer to those who have bought home dishes to pick up television signals transmitted by satellite.

Many of these families have paid \$2,000 or more for home dishes because they are not reached by cable systems. They have seen their satellite signals scrambled by programmers who often -- and increasingly -- are financially interlocked with multisystem cable operators. And they have encountered far too many obstacles in their efforts to purchase a full range of unscrambled programs at competitive prices.

Industry leaders deny widespread suggestions that monopolistic programmers have been allowed to go too far in protecting cable systems from home-dish competition. They have maintained that dish owners' problems will go away as the telecommunications revolution matures under existing legislation. But we have seen only modest improvement, and even that would not have been possible in the absence of congressional pressure on the industry.

Dish owners have grown impatient. And so has our Senate Commerce Committee. The committee last week approved S. 889, the Satellite Television Fair Marketing Act, of which I am a co-sponsor.

This bill requires programmers to offer dish owners the same programs they sell to cable customers. It also requires them to set reasonable standards for potential program distributors and to refrain from discriminating against anyone meeting those standards. This key provision could overcome the apparent unwillingness of programmers to deal with third-party, non-cable companies offering to put together program packages for dish owners.

Under the bill, the Federal Trade Commission would study the competitiveness of satellite programming markets. The Federal Communications Commission would look into the price and availability of descrambling devices and the availability of network signals to viewers in remote areas.

In addition, the bill requires public television to make at least one clean satellite feed available to dish owners. And, among other things, it allows aggrieved parties to take satellite communications cases to court.

I strongly believe that a consensus is developing for action on this issue. We don't want to see re-regulation of a fledgling satellite communications industry. But we do want to send a strong message to programmers. That message is that home dish owners, along with all other segments of this important industry, must be treated fairly.

**Video Tape Available For Retired Taxpayers**

A new 18-minute videotape, titled "The IRS Tax Guide to Retirement," is now available from the Internal Revenue Service. The tape addresses elderly Americans' most pressing tax questions and the impact of the Tax Reform Act of 1986.

The IRS recognizes that retired taxpayers may have some special concerns about their taxes because of the special nature of their incomes or because their financial circumstances may have changed.

"The IRS Guide to Retirement" is presented in a newsy question and answer format. T.V. journalist Marie Torre and retired IRS Public Affairs Officer Ron Fleissner answer specific questions from several retired taxpayers and discuss effects of the 1986 Tax Reform Act. Among the topics discussed are filing requirements, new standard deduction amounts, pensions, taxability of Social Security, IRAs, home sales exclusion, medical deductions, tax credit for the elderly and sources of free information.

The videotape is available for local showings to groups and organizations in VHS, Beta or 3/4-inch videocassettes. Kentuckians wishing to borrow the tape should call the IRS Public Affairs Office for Kentucky toll free at 1-800-424-1040, or write to P.O. Box 1735, Louisville, Kentucky 40201. If calling from the Louisville area, please call 582-5376.

**VA Representative To Be Here Today To Aid Vets**

Betty Blair, representative of the Kentucky Center for Veterans Affairs, will be in Prestonsburg, today, Wednesday.

She will be here to assist veterans, their families, their dependents, or beneficiaries in the presentation, proof, and establishment of all claims, privileges, rights, and other benefits which they may have under federal, state, or local laws.

The office will be located in the National Guard Armory on the Auxier Road from 10 a.m. to 3 p.m.

**TOO MANY!**

**We Have TOO MANY  
Repos & Used Homes  
In Stock!**

Some completely reconditioned and like new! Buy one now, it won't get any better than this! As low as \$500 down with approved credit! No money down for property owners!

Call Or Come In And See...  
**DANA, TODAY!!!**

**Clayton  
HOMES**  
*We Build Dreams*

(606) 478-9246 • U.S. 23, Harold, Ky.

**Sandy Valley Senior Citizens  
MENUS**

FOR DEC. 7 TO DEC. 11

Monday, December 7—Meatloaf, sweet potatoes, green beans, wheat bread, butter, fruit cup with citrus, milk.

Tuesday—Ham shanks, pinto beans, scalloped tomatoes, cornbread, butter, hot apples, milk.

Wednesday—Chicken breast, steamed cabbage, glazed carrots, rolls, butter, brownie.

Thursday—Oven fried fish, cole slaw, corn pudding, rolls, butter, cobbler, milk.

Friday—Beef-a-roni, noodles, green salad, rolls, butter, chilled plums, milk.

(For further information please contact your local Senior Citizens Center or contact Sandy Valley Senior Citizens at: 886-1069.)

**FLOOR MASTERS**

**Tile & Carpet Maintenance**

*Let us deep clean, scotch guard and deodorize your mobile home.*

ALL CARPETS—  
SINGLE WIDE **\$39.00**  
MOBILE HOMES COMPLETE

**Phone: 886-3113**  
8 a.m. to 6 p.m.



**Rent to Own**

with ChanneLock Digital Remote Control

**RCA**

VPT294  
RCA celebrates a decade of great video with this special 10th anniversary VCR. With remote control, HQ (High Quality) VHS circuitry, On-screen remote programming, 111-channel tuner, 6-event, 1-year programmer—and more.

**GOOD BETTER BEST**

RCA 25" diagonal XL-100 Color TV

RCA 26" diagonal

ChanneLock digital remote control

**50% OFF**

**First Month's Rent!**

**WHY RENT?**

- **NO Credit Needed**
- **NO DOWN PAYMENT**
- **NO SECURITY DEPOSIT**

**colorama**

**PRESTONSBURG: 886-6211 • PIKEVILLE: 432-0072**

**COLUMBIA PEOPLE: THE WARMTH IS NATURAL.**

**WE BELIEVE THAT THE MORE WE LISTEN TO PEOPLE, THE BETTER OUR ANSWERS.**



When you come to Columbia with a question or concern, you want an individual answer. And we hear you. A Customer Service Representative is always ready to help, whether your question is about your bill, a payment problem or a detail about your natural gas service. It'll be handled one-to-one, with understanding. It sounds basic, doesn't it?... this idea that service is a personal matter. Anyway, that's how all of us at Columbia think.

**COLUMBIA GAS**



# WINN DIXIE

America's Supermarket.



## SAVE BIG DURING OUR FANTASTIC BEEF A RAMA U.S.A. FROM THE BEEF PEOPLE

Prices Good Thru Tues., Dec. 8

W-D Brand U.S. Choice  
**WHOLE SIRLOIN TIP**  
**\$1.69**  
Lb.



W-D Brand U.S. Choice  
**WHOLE RIB EYES**  
**\$3.69**  
Lb.

Halves  
**\$3.99**  
Lb.

W-D Brand U.S. Choice 1/4" Trim (Sirloin Tip Steaks Lb. \$2.39)

**Sirloin Tip Roast** Lb. **\$2.19**

W-D Brand U.S. Choice Whole  
**Beef Tenderloins** Lb. **\$6.99**

W-D Brand U.S. Choice Whole  
**Bottom Rounds** Lb. **\$1.59**

W-D Brand U.S. Choice 1/4" Trim (Boneless Bottom Round Steak Lb. \$1.89)  
**Boneless Bottom Round Roast** Lb. **\$1.69**

W-D Brand U.S. Choice 1/4" Trim (Eye of Round Steak Lb. \$3.39) Eye of

**Round Roast** Lb. **\$3.19**

W-D Brand U.S. Choice  
**Whole Short Loins** Lb. **\$2.49**

Fresh  
**Ground Round** Lb. **\$2.09**

W-D Brand U.S. Choice 1/4" Trim (Boneless Rib Eye Steaks Lb. \$4.99)  
**Boneless Rib Eye Roast** Lb. **\$4.79**

W-D Brand U.S. Choice 1/4" Trim Porterhouse or

**T-Bone Steaks** Lb. **\$3.99**

W-D Brand U.S. Choice  
**Boneless N.Y. Strip Steaks** Lb. **\$4.49**

W-D Brand U.S. Choice 1/4" Trim (Bone in Shoulder Steaks Lb. \$1.89) Bone In  
**Shoulder Roast** Lb. **\$1.79**

W-D Brand U.S. Choice 1/4" Trim  
**Boneless Shoulder Roast** Lb. **\$1.99**



W-D Brand U.S. Choice Whole  
**BONELESS N.Y. STRIP**  
**\$2.49**  
Lb.



Trimmed to 1/4" Fat For More Meat you Can Eat!

W-D Brand U.S. Choice 1/4" Trim Center Cut  
**CHUCK ROAST**  
**99¢**  
Lb.

W-D Brand U.S. Choice 1/4" Trim Semi-Boneless

**Chuck Roast** Lb. **\$1.59**

W-D Brand U.S. Choice 1/4" Trim  
**Chuck Steak** Lb. **\$1.29**

W-D Brand U.S. Choice 1/4" Trim  
**Boneless Chuck Steak** Lb. **\$1.79**

W-D Brand U.S. Choice 1/4" Trim  
**Boneless Chuck Roast** Lb. **\$1.69**

Fresh (Less Than 5-Lbs. Lb. \$1.99) 5-Lbs. or More

**Ground Chuck** Lb. **\$1.89**

W-D Brand U.S. Choice (Less Than 5-Lbs. Lb. \$2.19) 5-Lbs. or More  
**Boneless Stew Meat** Lb. **\$1.99**

W-D Brand U.S. Choice 1/4" Trim  
**Short Ribs** Lb. **\$2.39**

(Cubed Beef Liver Lb. 99¢)  
**Beef Liver** Lb. **79¢**

W-D Brand U.S. Choice

**Ground Sirloin** Lb. **\$2.19**

W-D Brand  
**Beef Patties** 3-Lb. **\$2.99**

W-D Brand U.S. Choice 1/4" Trim Full Cut  
**Round Steak** Lb. **\$1.99**

W-D Brand U.S. Choice 1/4" Trim  
**Boneless Round Steak** Lb. **\$2.19**

W-D Brand 3 & 5-Lb. Handi Pak

**GROUND BEEF**  
**99¢**  
Lb.

Limit 10-Lbs

W/D PURE GROUND BEEF  
**15%**  
leaner  
THAN REQUIRED BY  
GOVERNMENT REGULATIONS

**MEAT NUTRI-FACTS**

Look for meat Nutri-Facts & many special recipes at the meat counter.



W-D Brand U.S. Choice 170-Lb. Avg.  
**BEEF FORE QUARTERS**  
**\$1.29**  
Lb.



W-D Brand U.S. Choice 150-Lb. Avg.  
**BEEF HIND QUARTERS**  
**\$1.49**  
Lb.

Allow 10-14 Days For Processing



# WINN DIXIE

Prices Good Thru Tues., Dec. 8 **America's Supermarket**

## Some Wheel of Fortune WINNERS...

- Jack Seidel - Owensboro, KY ..... \$1000.00
- Ellen Calhoun - Vine Grove, KY ..... \$1000.00
- Elbert Caudle - Frankfort, KY ..... \$1000.00
- Veda Herald - Hazard, KY ..... \$1000.00
- Richard Richmeier - Fort Knox, KY ..... \$1000.00
- George Ragland - Bowling Green, KY ..... \$100.00
- Gloria Hall - West Van Lear, KY ..... \$100.00
- Ray Ruth - Manchester, KY ..... \$100.00

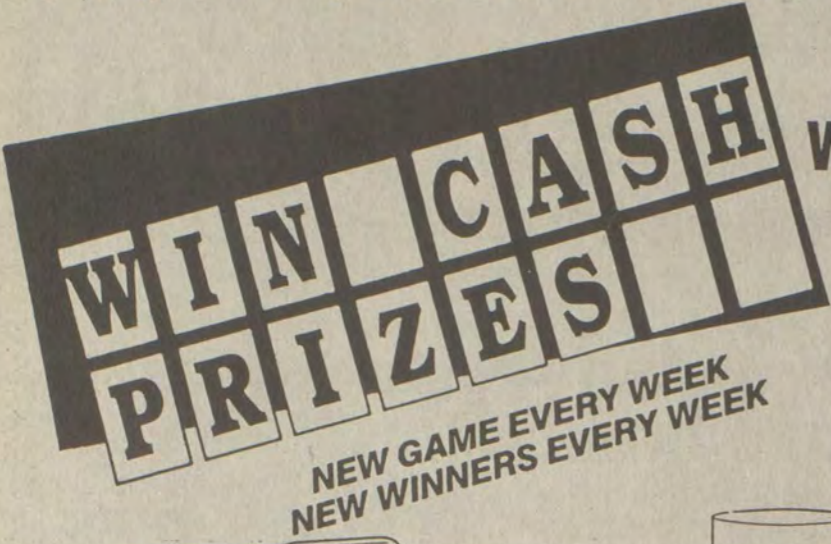

**WIN CASH PRIZES**  
NEW GAME EVERY WEEK  
NEW WINNERS EVERY WEEK

LOUISVILLE | LEXINGTON  
WLKY Ch. 32 | WTVQ Ch. 36  
7:00 p.m. | 7:00 p.m.

## PLAY MERV GRIFFIN'S WHEEL OF FORTUNE

Win cash right in your own home.

See Store For Details

PLAY RIGHT ALONG WITH THE EVENING WHEEL OF FORTUNE TV GAME SHOW TELECAST 5 P.M. OR LATER MONDAY THROUGH FRIDAY. SEE OFFICIAL GAME RULES.



Superbrand Grade 'A' White  
**LARGE EGGS**  
**39¢**  
Doz. Limit 2 Please  
Dixie Darling Family Style  
**White Bread** ..... 20-oz. **2/\$1**



Sunbelt  
**TOWELS**  
**39¢**  
Roll  
Decorated  
**Arrow Napkins** ..... 120-Ct. **89¢**



Limit 1 Please  
(5¢ Off Label) Bleach  
**CLOROX**  
**39¢**  
Gal.  
Coronet Bath  
**Angel Soft Tissue** ..... 4-Pak **99¢**



All Flavors Chick  
**DRINKS**  
**39¢**  
2-Ltr.  
All Flavors 12-oz. Cans  
**Chick Drinks** ..... **10/\$1.99**

WINN  DIXIE  
**COUPON**  
16-oz. Bottle-Plus Deposit  
Diet Pepsi, Mt. Dew, Pepsi Free  
Diet Pepsi Free or  
**PEPSI COLA**  
**8 99¢**  
Pak Ctn.  
Limit 1 per customer  
with coupon and \$15.00 or  
more additional food order.  
Additional cartons \$1.49  
Coupon valid thru Tues., Dec. 8



(75¢ Off Label)  
**TIDE**  
**DETERGENT**  
**\$2.59**  
72-oz.  
Lilac  
Detergent ..... 42-oz. **99¢**



Convenience Pak Ultra  
**PAMPERS**  
**DIAPERS**  
**\$9.69**  
Pkg.  
Enfamil Baby  
Formula ..... 13-oz. **\$1.39**



18-oz. Dry, Regular or Extra Body  
Conditioner or Regular, Extra Body or  
Conditioning  
**WHITE RAIN**  
**SHAMPOO**  
**99¢**  
18-oz.  
Unscented, Dry, Extra Hold or Reg.  
**White Rain**  
Hair Spray ..... 7 1/2-oz. **99¢**

12-oz. Cans Miller Beer or  
**Miller**  
Lite ..... 24-Pak **\$8.99**  
**Astor**  
Oil ..... 48-oz. **\$1.79**  
**Crackin' Good**  
**Saltines** ..... 16-oz. **2/\$1.19**  
(Pre-Priced) Deep South  
**Peanut**  
**Butter** ..... 18-oz. **\$1.49**

Plain or Self Rising  
**Gold Medal**  
**Flour** ..... 5-Lb. Bag **88¢**  
Super Moist  
**Betty Crocker**  
**Cake Mix** ..... 18 1/2-oz. **79¢**  
White or Pink Ocean Spray  
**Grapefruit**  
**Juice** ..... 48-oz. **\$1.79**  
Ready to Spread  
**Betty Crocker**  
**Frosting** ..... 16-oz. **\$1.69**

Superbrand Low Price  
**GALLON MILK**  
1% Lowfat **\$1.69**  
2% Lowfat **\$1.89**  
Homogenized **\$1.99**

Adult or Kids Pump  
**AQUA FRESH**  
**TOOTHPASTE**  
**\$1.19**  
4.6-oz.  
Kuddles 16-oz. Baby Shampoo or  
**KUDDLES**  
**BABY OIL**  
**\$1.83**  
16-oz.



12-oz. Cans  
**PEPSI COLA**  
**PRODUCTS**  
**12 \$2.99**  
Pak  
Quaker  
**Oat**  
**Squares** ..... 18-oz. **\$1.99**



Flaked Can  
**FOLGERS**  
**COFFEE**  
**\$2.29**  
11 1/2-oz.  
Martha White  
**Fruit Muffin**  
**Mixes** ..... Pkg. **2/89¢**



**SWIFT'NING**  
**SHORTENING**  
**\$1.39**  
42-oz.  
Mount Olive Fresh  
**Kosher**  
**Dills** ..... 46-oz. **\$1.69**

Extra Strength  
**TYLENOL**  
**TABLETS**  
**\$5.36**  
100-Ct.  
(12-oz. Liquid \$2.85)  
**MYLANTA II**  
**TABLETS**  
**\$1.71**  
24-Ct.

**PHOTO SPECIAL**  
2nd  
Set of  
Color Prints  
**FREE**  
Applies to 110, 126, 136 & disc original color  
print film. Coupon must accompany order to  
receive special offer.  
Coupon valid thru Tues., Dec. 8

Self Rising  
**Tube Rose**  
**Flour** ..... 25-Lb. Bag **\$2.99**  
Self Rising  
**Tube Rose**  
**Cornmeal** ..... 25-Lb. Bag **\$2.99**  
Self Rising  
**Thrifty Maid**  
**Flour** ..... 25-Lb. Bag **2/\$5**  
Chef's Choice  
**Pinto**  
**Beans** ..... 25-Lb. **\$6.99**

Morton White Crystal  
**Water**  
**Softener** ..... 80-Lb. **\$2.99**  
**Thrifty Maid**  
**Sugar** ..... 25-Lb. Bag **\$5.99**  
(3¢ Off Label) Armour  
**Potted**  
**Meat** ..... 30-oz. **5/\$1**  
**Maxwell House**  
**Coffee** ..... 3-Lb. **\$5.89**

**THE 100 GREATEST HITS**  
**OF ROCK & ROLL**  
Volumes 2 - 14  
This coupon may be  
used to redeem any  
volume 2 through 14.  
**\$1.00 OFF - NOW \$2.99**  
Coupon valid thru Thursday, Dec. 24  
**WINN  DIXIE**





Miss Goldy Grade 'A' Fresh  
**FRYER LEG  
QUARTERS**

**49¢**  
Lb.

**WINN DIXIE COUPON**

Plain or Iodized 26-oz.  
**ASTOR  
SALT**  
Buy One-Get One  
**FREE!**

Limit 1 free per customer with coupon and \$10.00 or more additional food order. Coupon valid thru Sat., Dec. 5

**WINN DIXIE COUPON**

Thrifty Maid  
**MACARONI  
& CHEESE  
DINNER**  
**9¢**  
7 1/4-oz.

Limit 1 per customer with coupon and \$10.00 or more additional food order. Coupon valid thru Sat., Dec. 5

**WINN DIXIE COUPON**

Beauty Bar  
**DOVE  
SOAP**  
Ea. **39¢**

Limit 1 per customer with coupon and \$10.00 or more additional food order. Coupon valid thru Sat., Dec. 5

**WINN DIXIE COUPON**

Palmetto Farms  
**PIMENTO  
CHEESE**  
**69¢**  
8-oz.

Limit 1 per customer with coupon and \$10.00 or more additional food order. Coupon valid thru Sat., Dec. 5

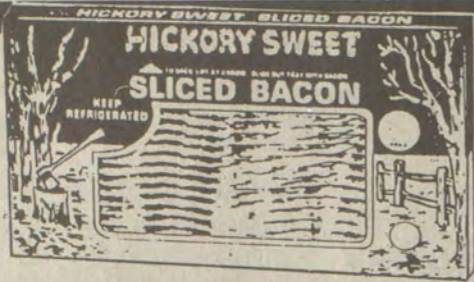

Hickory Sweet (2-Lb. \$2.98)

**SLICED  
BACON**  
**\$1.49**  
Lb.

All Varieties W-D Brand (2-Lb. \$3.18)

**Whole Hog  
Sausage** ... Lb. **\$1.59**



**WHOLE  
SMOKED  
PICNIC**

**79¢**  
Lb.

Sliced Half

**Smoked  
Picnic** ... Lb. **99¢**



U.S. No. 1 Baking

**RUSSET  
POTATOES**

**\$1.69**  
15 Lb. Bag

U.S. No. 1

**Yellow  
Onions** ... 5-Lb. Bag **\$1.49**

Harvest Fresh MIX OR MATCH 88-Ct. Washington State Red Delicious Apples, 113-Ct. Washington State Gold Delicious Apples, 113-Ct. California Granny Smith Apples, 100-Ct. Florida Oranges or 150-Ct. Florida Tangerines

**FRUIT SALE**  
**10/\$1.99**

Harvest Fresh  
**Kiwi  
Fruit** ... Ea. **4/\$1**



W-D Brand "Select Lean" Fresh Whole

**BONELESS  
PORK LOINS**  
**\$2.39**  
Lb.

W-D Brand "Select Lean" Fresh Center Cut

**Rib Pork  
Chops** ... Lb. **\$2.79**



Miss Goldy Grade 'A' Fresh Skinless

**SPLIT  
BREAST**  
**\$1.49**  
Lb.

Miss Goldy Grade 'A' Fresh Country Style

**Cut Up  
Fryers** ... Lb. **79¢**



Deli Sliced

**BOILED  
HAM**

Save \$2.00 Lb.  
**\$1.99**  
Lb.

**Fischer's  
Bologna** ... Lb. **\$1.99**



Deli Stores Only



Check out the world-wide variety in Winn-Dixie's fruit section! We have persimmons, pomegranates, carambola, avocados, guava, apple pears, coconuts, cranberries, pineapple, limes, Granny Smith apples and assorted varieties of grapes...plus all the basic items that you use every day. Check our quality—it's Harvest Fresh!

W-D Brand Reg. or Jumbo

**All Meat  
Franks** ... Lb. **\$1.59**

Hugo's  
**Super Combo** 2/\$5.99  
**Pizza** ... 32-oz.

W-D Brand All Meat or  
**Beef  
Bologna** ... Lb. **\$1.59**

Tyson  
**Wing  
Flings** ... 5-Lb. **\$3.99**

Roll

**Edwards  
Sausage** ... Lb. **\$1.79**

Bun Size  
**Kahn's  
Franks** ... Lb. **\$2.19**

(Save \$1.29) 12-oz. Beef, Chicken, Chuckwagon or Veal Breaded  
**Mr. Fritter  
Meats** ... **FREE!**

Frozen  
**Perch  
Fillets** ... Lb. **\$1.99**

Herrlich Virginia Style Baked Ham or

**Honey Cured  
Ham** ... Lb. **\$3.99**

2 Breasts, 2 Wings, 2 Legs, 2 Thighs-Cajun or Regular  
**Fried  
Chicken** ... 8-Pc. **\$3.99**

CAKE OF THE WEEK! German Chocolate or Chocolate  
**Nut Fudge  
Sundae** ... Ea. **\$4.49**

French or  
**Italian  
Bread** ... Ea. **99¢**



Harvest Fresh Florida Oranges, Florida White Grapefruit or Florida Pink Grapefruit

**CITRUS  
SALE**  
**\$1.99**  
5 Lb. Bag

Harvest  
**Fresh  
Pineapples** ... Ea. **\$1.49**



Harvest Fresh 5-Lb. Bag All Purpose Apples, 4-Lb. Bag Red Delicious Apples, 4-Lb. Bag Gold Delicious Apples, 3-Lb. Bag California Granny Smith Apples or 3-Lb. Bag Rome Apples

**APPLE SALE**  
**\$1.49**

Harvest Fresh  
**Red Emperor  
Grapes** ... Lb. **\$1.29**



Harvest Fresh Jumbo Select  
**BAKING  
POTATOES**  
**5/\$1**  
Ea.

Harvest Fresh  
**Sweet  
Potatoes** ... Lb. **2/89¢**



(Ea. \$8.99) 10" Pot Big

**BEAUTIFUL  
SHOWPLANTS**  
**\$25**  
3 Plants

Beautiful 6" Pot  
**Holiday  
Poinsettias** ... Ea. **\$4.99**

Harvest  
**FRESH  
COCONUTS**  
**2/\$1**  
Ea.



Harvest Fresh Salted or Unsalted  
**ROASTED  
PEANUTS**

**99¢**  
10-oz. Bag

(Save 99¢) 2-Lb. Bag Harvest Fresh  
**YELLOW  
POPCORN**  
Buy One-Get One

**FREE!**

Harvest Fresh Collard, Mustard, Kale or  
**TURNIP  
GREENS**

**69¢**  
Lb.

Harvest Fresh  
**SNO WHITE  
MUSHROOMS**

**\$1.29**  
8-oz.

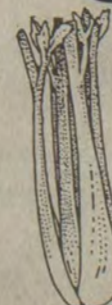

Harvest Fresh  
**LARGE STALK  
CELERY**

**69¢**

Harvest Fresh Red or  
**GREEN  
CABBAGE**

**25¢**  
Lb.



Harvest  
**FRESH  
AVOCADOS**  
**2/\$1**  
Ea.





**Vie de France Bakery**



**2 Muffins!  
3 Muffins!!  
More Muffins!!!**

Make your office party or family gathering complete with a selection of delectable **Vie de France's** muffins. FRESH from the oven, warm & delicious...

- Bran Raisin
- Banana Nut
- Apple Walnut
- Carrot Nut
- Blueberry

Wed. - Sat. 9:00am - 5:00pm  
Squares

- Coconut Lemon
- Mandarin Orange
- Raspberry
- Chocolate Chips
- Or, anything you want in it (ham, etc.)

**432-3584**

Kentucky Law in Plain Language...

## Fighting Medicaid Fraud: How You Can Help

By Attorney General David Armstrong  
The Medicaid Program was designed to insure quality health care for the poor and disabled. Unfortunately, some health care providers abuse the system and claim millions of dollars to which they are not entitled. As the chief legal officer of Kentucky, it is my responsibility to stop these criminals who take advantage of the program by engaging in fraudulent schemes.

The Medicaid program is built on trust. Medicaid expects the information contained on the claim form submitted by medical providers to be accurate and truthful. Although the overwhelming majority of Medicaid providers are individuals of integrity, honesty and professionalism, unfortunately, there are those who do take advantage of the program.

The simplest type of Medicaid fraud involves a medical provider who bills Medicaid for services which were never rendered. For example, a complete physical examination might be billed to Medicaid, when in reality the provider/physician did not perform these services but merely said hello to the recipient/patient, or a dentist might bill Medicaid for fillings or root canals which were never performed.

Other examples include billing for a more expensive service than what was provided, duplicate billing for a service and supplying generic drug substitutes for more expensive drugs billed to Medicaid.

The Division of Medicaid Fraud and Patient Abuse was designed to protect the integrity of the Medicaid Program by investigating allegations of fraud. Fraud is one of the greatest threats to

Medicaid. If you know of irregularities in Medicaid billing, please contact my Medicaid Fraud and Patient Abuse Division, 909 Leewood Drive, Frankfort, Kentucky 40601 or call 502-564-5962.

Working together, those who continue to jeopardize the Medicaid program through dishonest and illegal conduct can be identified, punished, and deterred.

### Toll-Free Numbers To Call Legislators

Citizens who wish to keep track of legislative activities during the upcoming 1988 General Assembly session have several tools at their disposal.

The legislature has installed three toll-free telephone lines to aid those who wish to participate in the legislative process. To leave a message for a legislator, call 1-800-372-7181. Messages left will be returned by lawmakers.

To check the status of a bill, call 1-800-248-8132, effective Jan. 5. To receive a taped Calendar of committee meetings, updated daily, call 1-800-633-9650.

Kentucky Educational Television will also continue its tradition of daily coverage of the session, which begins Jan. 5.

The Labor Department's Occupational Safety and Health Administration began a pilot program in 1986 to help employers reduce back injuries, which account for an estimated one-fifth of all workplace injuries and illnesses, according to the department's annual report.

**HIGHLANDS PAVING**  
Free Estimates On:  
• Driveways • Roads  
• Parking Lots  
9 YEARS EXPERIENCE  
**452-2078 or 452-2059**



**INDIAN BLANKETS**  
FREE BLESSING • NEW OFFER  
SPECIAL OFFER: SIZE 72X90 BLUE OR BROWN, AUTHENTIC INDIAN DESIGN. EACH PERSONALLY BLESSED BY WISE OWL, MEDICINE MAN AND CHIEF, DROWNING CREEK RESERVATION. \$150.00 VALUE FOR ONLY \$39.00 POSTPAID SATISFACTION GUARANTEED, YOUR ORDER PROVIDES HELP URGENTLY NEEDED BY TRIBE PLEASE PRINT. HONORABLE CHIEF WISE OWL, RT. #2, BOX 108, MAXTON, N.C. 28364

**Office Building FOR RENT**

Partially furnished office building next to post office and courthouse. Private parking lot included..

If interested call:  
**886-6520**  
-OR-  
**886-6770**

# WINN DIXIE TRUCKLOAD SALE!

America's Supermarket™

Prices good thru Tues., Dec. 8

**SMOKED HAM HOCKS**  
10 Lb. **\$8.49**



**RED-SERVE**  
from ON-COR

On-Cor **BREADED PATTIES**  
6 Lb. **\$7.99**

**ARMOUR LARD**  
25 Lb. Bucket **\$6.99**

**ROCKIN' M BOLOGNA**  
Lb. **69¢**

Rockin' M **SMOKED SAUSAGE**  
2-Lb. **\$2.29**

On-Cor **CHICKEN NIBBLERS**  
5-Lb. **\$9.99**

Harvest Fresh Red **DELICIOUS APPLES**  
10 Lb. Bag **\$2.99**

Harvest Fresh U.S. No. 1 **YELLOW ONIONS**  
10 Lb. Bag **\$2.89**

**HASH BROWN POTATOES**  
1.82-Lb. Box **\$1.99**

5-Lbs. Or More (Sliced Lb. 99¢) **SMOKED JOWL**  
Lb. **79¢**

Fischer's **PICKLED BOLOGNA**  
Gal. **\$6.99**

Harvest Fresh **RUSSET POTATOES**  
50 Lb. Bag **\$4.99**

**FAMILY SIZE SIX PACKS!**

- 1-Lb. Pkg. W-D Brand **All Meat Bologna** 6/\$8.99
- 1-Lb. Pkg. W-D Brand Roll **Whole Hog Sausage** 6/\$8.99
- 1-Lb. Pkg. Hickory Sweet **Sliced Bacon** 6/\$8.69
- 12-oz. Pkg. W-D Brand Regular **All Meat Franks** 6/\$5.99
- Hugo's Pizza** 6/\$8.69
- Lb. Pkg. **Madison Corn Dogs** 6/\$7.49

W-D Brand **SAUSAGE PATTIES**  
3-Lb. **\$5.49**

**FROZEN NECKBONES**  
10-Lb. Box **\$3.49**

Tyson **WING FLINGS**  
5 Lb. Bag **\$3.99**

Frozen Drumsticks or **TURKEY WINGS**  
10 Lb. **\$3.49**

Southern Pride **BEEF PATTIES**  
5 Lb. **\$3.99**





## Make Homemade Gifts With Dried Apricots

You never go wrong when you give a gift from the kitchen. Here are two quick and easy recipes that make ideal gifts. And because both are packed with California dried apricots, they are high in Vitamin A and potassium and also contribute Vitamin C, iron and fiber.

This simple Apricot-Pineapple Jam takes advantage of the sweetness of dried apricots, crushed pineapple and apple juice to make a delightful, not-too-sweet spread with little added sugar.

### APRICOT-PINEAPPLE JAM

- 1 can (12 ounces) frozen apple juice concentrate
- 10 ounces California dried apricots, coarsely chopped (about 1 3/4 cups)
- 1 can (8 ounces) crushed pineapple, including juice
- 1/2 cup water
- 1/4 cup sugar
- 1 tablespoon fresh lemon juice

Combine ingredients in saucepan. Bring to a boil; lower heat and simmer for about 20 minutes, stirring frequently, until mixture has thickened to desired consistency. Spoon jam into hot sterilized jars, filling to within 1/4-inch of top. Seal



immediately with lid and screwband. Turn upright and let cool completely. Invert jars for 5 minutes to seal. Makes 3 cups. Recipe can be doubled.

This savory Apricot-Ginger Chutney, dotted with California dried apricots, onions and golden raisins, is the perfect accompaniment to succulent roasted meats. Fresh ginger and jalapeño peppers give it zip.

### APRICOT-GINGER CHUTNEY

- 1 cup chopped, dried California apricots

- 1 cup chopped onion
- 1 cup water
- 3/4 cup seedless golden raisins
- 1/3 cup cider vinegar
- 1/4 cup brown sugar
- 1 tablespoon minced fresh ginger
- 1 to 2 teaspoons minced jalapeño pepper
- 1/2 teaspoon salt
- 8 whole cloves

- 2 cinnamon sticks
- 1 clove garlic, minced

Combine ingredients in saucepan; bring to a boil. Reduce heat and simmer about 1/2 hour, stirring occasionally. Spoon into hot sterilized jars, filling to within 1/4-inch of top. Seal immediately with lid and screwband. Process in boiling water bath as directed in general cookbook. Makes 3 cups. Recipe can be doubled.

## Recognized For Excellence

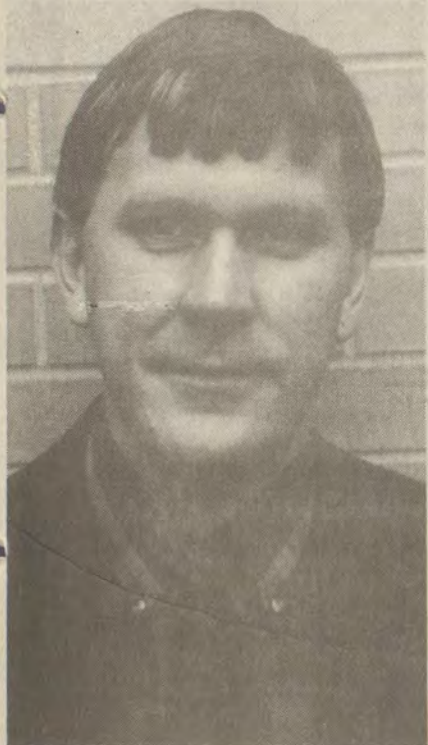

Estill Thone Hall, who is a member of the engineering staff of Indianapolis GE/RCA Consumer Electronics, has been presented the 1987 Technical Excellence Award. This award was presented to Mr. Hall for the development of software to implement the RCA picture tube set-up in the Bloomington, Indiana plant. An engraved plaque was presented to him by Perry Olsen, one of the managers, who commended him on his ability to apply a rare combination of expertise in software and physics to accomplish this task. This is the second technical excellence award Mr. Hall has achieved in his past five years of employment with the company.

Mr. Hall is the son of Mr. and Mrs. Estill Hall, of McDowell. He graduated from McDowell High School and received his undergraduate and graduate degrees from the University of Kentucky. His wife, Kathi, is the daughter of Mr. and Mrs. Langley Ratliff, formerly of Wheelwright. They reside in Indianapolis, Indiana, with their two children, Jenni Kim and Jeremy Lang.

## Everybody's Science...

### A Breakthrough for Bottle Babies

By JUDITH McBRIDE

Bottle-fed babies may have fewer digestive problems—and their parents more peace and quiet—if a natural protein in breast milk is added to infant formula, according to researchers at the U.S. Department of Agriculture's Children's Nutrition Research Center in Houston, Texas.

Lactoferrin, which literally means "milk iron," is known to help infants absorb iron from mother's milk and to protect them against intestinal infection. From new studies of laboratory rat cells, however, it appears that the protein also speeds growth and maturing of the gastrointestinal tract.

Two international formula makers have expressed interest in these findings.

Center director Buford L. Nichols heads the research, funded by USDA's Agricultural Research Service. He reports, "Infants who don't get mother's milk tend to have more colic, diarrhea, and food intolerances. Presumably, some of these problems are due to an immature digestive capacity."

"Our studies suggest that adding lactoferrin to infant formula will make it more like human milk."

He says that animals' intestines grow considerably during the first 1 to 3 days after birth. Newborn pigs, for instance, add 8 to 10 inches of intestine in that period. And studies of newborn pigs and other animals indicate that their digestive systems mature faster if they are suckled.

"This growth may not occur in infants who get formula rather than breast milk," Nichols says, "leaving them prone to chronic diarrhea and other intestinal problems."

To identify the growth stimulant, Nichols and technician Kathryn S. McKee devised an assay using rat crypt cells—the cells that generate intestinal lining. They looked for the component in human colostrum—the antibody-packed breast secretion preceding milk—that stimulated rapid division of these cells.

It proved to be lactoferrin, which is more concentrated in the colostrum. The findings were reported in the June issue of Pediatric Research.

Since then, the researchers have looked at how infant formulas based on cow's milk or soy affect rat crypt cells. Both types of formula inhibited cell division, Nichols says, but adding lactoferrin in amounts comparable to those in colostrum restored cell division to normal rates.

He and McKee have applied for a patent for this use of lactoferrin through Baylor University's College of Medicine.



## Vie De France Bakery

For parties or any kind of gathering or celebration  
For any occasion

Vie De France has the following Hors d'Oeuvres and finger foods to offer you at a reasonable price.

- Party Trays of cold cuts, domestic & imported cheeses
- Oriental Chicken Salad tartlets
- Crostini Di Ricotta
- Cheese Palmiers
- Puff Pastry Straws
- Skewered Tortellini with parmesan lemon dip
- Sausage roll puffs
- Brie en croûte
- Barquettes with Leek Chiffonade
- Bite size croissants filled with Ham & Cheese
- And many others

### Desserts

- Cheesecakes (7 varieties) Plain, Amaretto, Triple Chocolate, Black Forest, Apple Walnut, Chocolate Swirl, Chocolate Chip
- Strudel - Apple, Cheese, Chocolate Mousse
- Petit Fours
- Madeleine Cookies (The Best! Has orange blossom water)
- Decorated cupcakes

Call Us or Come In Today!

Weddington Square
Pikeville
432-3584

## P&B Ambulance Service

—SERVING YOU 15 YEARS—

24-Hour Emergency Medical Technicians on Duty.



Ambulances equipped with oxygen as well as the latest equipment.

We accept UMWA, State-Aid, Medicare AND most major insurances.

Trained, Qualified and Experienced Ambulance Personnel

CALL

886-6664  
Prestonsburg

285-9313  
Martin

EXTENDED SUNDAY SHOPPING HOURS





America's Favorite Store

# Kmart

The Saving Place



## WE'VE CHANGED SUNDAY MOONLIGHT MADNESS SALE HOURS

TO: 5 p.m.-8 p.m.

SUNDAY HOURS: 11 a.m.-8 p.m.

SUNDAY  
DECEMBER  
6th

• South Williamson • Pikeville • Paintsville



# THIS WEEK AND THIS WEEK ONLY! AT ED WALTERS MOTORS

**NO PAYMENT  
TILL  
FEBRUARY!**

BUY ANY NEW CAR OR TRUCK ON OUR LOT, AND WE'LL MAKE YOUR FIRST PAYMENT FOR YOU!

WE'RE IN THE CHRISTMAS SPIRIT  
NO PAYMENT UNTIL FEBRUARY!!!

THIS INCLUDES OUR...

**SPECIAL-OF-THE-WEEK**

**1988 GMC  
S-15 PICKUP**



S-15 Pickup

**\$199<sup>00</sup>**

per month

- 5-SPEED
  - AIR CONDITIONED
- THIS INCLUDES TAX & LICENSE!

IT'S NOT JUST A TRUCK ANYMORE.  
**GMC TRUCK**

(With approved credit, 60 months financing at 11% A.P.R. on straight-out deals only)

**\$8800 DOWN**

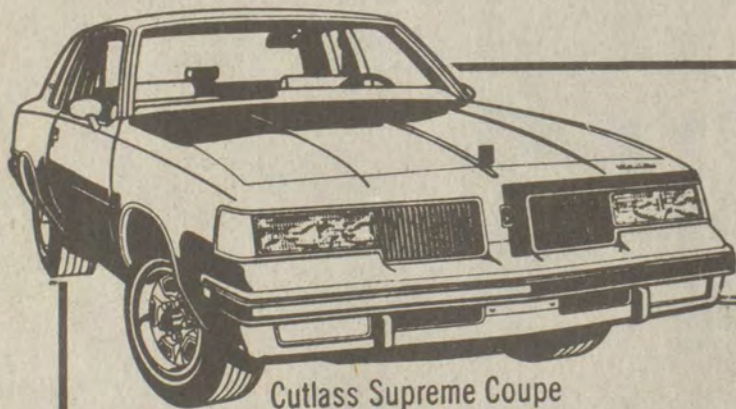

Cutlass Supreme Coupe

## LAST OF A LEGEND SALE

THE OLDS CUTLASS SUPREME CLASSIC IS A LEGEND THAT IS COMING TO AN END!

That's Right! The 1988 Olds Cutlass Supreme will be the last of the rear wheel drive V-8 engine Oldsmobiles on the market!! If you still desire the drive of a rear wheel drive and the power of a V-8, we have what you are looking for!! With 15 in stock and 20 more on the way you should have the opportunity to buy the car that soon will be a collector's item!!

## REMEMBER—THIS WEEK ONLY!

If you buy a 1988 Cutlass Supreme Classic, or any new car or truck, you will not have a payment till February, 1988!!

SEE IT ALL AT:

**ED WALTERS**  
MOTOR CAR AND TRUCK COMPANY, INC.

Your Pontiac, Cadillac, Oldsmobile, GMC Jeep, AMC and Renault Dealer  
Of Eastern Kentucky

430 SOUTH LAKE DRIVE • PRESTONSBURG • PHONE: 886-3811  
HOURS: 8-6 MON.-FRI., 8-5 SATURDAY (Not Responsible for Printer's Errors or Omissions)



SEE ONE OF THESE GENTLEMEN AND LET THEM PUT YOU IN ONE OF THESE GOOD DEALS TODAY:

- WILLARD JOHNSON
- ED WALTERS
- CHESTER STEWART
- DICKIE CAMPBELL
- JIM WALTERS
- JOHN FRANCIS
- DALE MORTON
- BUCK LAYNE