



RIBBON CUTTING CEREMONIES were held at the grand opening of the First Commonwealth Bank's new building, here, Sunday. Among those taking part were, from left, Charles Miller, Baline Hall, Woodrow Burchett, Betsy Lambert, and Burl Wells Spurlock, president of the bank.

## Bond Refinancing May Net Court Funds for Fire Plugs

There will be fire plugs "throughout the county" if the fiscal court realizes the savings he expects it will by refinancing seven-year-old housing bonds, Judge-Executive John M. Stumbo said last week.

In a special meeting Wednesday, the court authorized stockbrokers E.F. Hutton and Co. to restructure the \$18.9 million residential mortgage bonds issued here in 1979. The refinancing, which will take advantage of the lower interest rates now available, could result in a \$300,000 windfall for the county.

Because the bond issue was intended to make housing affordable, it seemed appropriate to earmark the savings for fire hydrants, said Stumbo, who noted that homeowners' insurance is becoming prohibitively expensive and hard to obtain in areas without fire protection.

Underwriters charge less for insuring homes and businesses that are served by a fire department and are located within 1000 feet of a hydrant. Outside of Prestonsburg, fire plugs are relatively rare in Floyd county.

Under his plan, hydrants would be set in all existing water systems at intervals of around 2000 feet, Stumbo said. About 10 miles of water line laid by the county during the last three years—on Bucks Branch, Stephens Branch, Corn Fork, Cow Creek, Slick Rock, Coldwater, and Simpsons Branch—could have hydrants installed, as could existing systems along U.S. 23, on Middle and Beaver Creeks, in David and Auxier, and the system currently being installed on Prater Creek, the judge-executive said.

"I think we can pretty well cover the county. That way it will help the people

with their insurance," Stumbo said. While it usually costs about \$1200 to have a fire hydrant installed, Stumbo said he expected to be able to get a substantial discount by buying in bulk and that the fiscal court would likely take competitive bids on installation.

Low water pressure could make installation of hydrants impractical in some areas, the judge-executive acknowledged. But most systems have adequate pressure and water mains of sufficiently large diameter to make the project worthwhile, he said.

While water mains should be of at least six-inch diameter to be ideal for firefighting purposes, the four-inch lines serving the bulk of Floyd residential users are generally considered adequate to support hydrants as long as water pressure is good. Users at (See Story No. 1, Page 4)

## Caudill Loses Attempt To Overturn Conviction

Left Beaver Magistrate Ed Caudill last week lost a round in his battle to overturn his July, 1985 conviction on a charge of possessing a forged instrument. But his attorney declared later that the fight is far from over.

At issue before the state Court of Appeals was whether Caudill's Sixth Amendment right—to be tried by a jury "of the state and district wherein the crime shall have been committed"—was violated when a

### Court House Happenings

#### SUITS FILED

Sheila Castle vs. Terry Lee Castle; Martin Luther Vanderpool vs. Beverly Lynn Vanderpool; Irene Moore vs. Blanche W. Dempsey; Beulah Hall vs. Jessie James Napier; Garfield Hall and Mary E. Hall vs. John M. Perry and Action Petroleum Company, Inc.; World-wide Equipment, Inc. vs. Benjamin Potter and Grace Potter; Juanita Laverne Stretch vs. Thomas Harley Stretch; First National Bank of Pikeville vs. Harold Cooley and Octavia Ann Cooley; Theresa Elaine Chapman Chafin vs. James Garland Chafin; Kentucky West Virginia Gas Company vs. Mike Little Gas Company, Inc.; Roy P. Terry vs. Marie J. Terry; Chanda Susan Dingus vs. Keith Reed Dingus; James Oakley Hall vs. Emmitt Jones, Jr.; Evelyn Bentley and Harlon Bentley vs. Carol Ewen and Tondelayo Maldonado.

#### MARRIAGE LICENSES

Winferd Marsillett, 34, of Prestonsburg, and Raymond Collins, 37, of Allen; Gloria Hall, 23, and Ted Powers, 28, both of Prestonsburg; Tammy Jean Halbert, 29, of Printer, and Christopher Todd Moore, 23, of McDowell; Donna L. Stumbo, 23, of Martin, and Omery C. Hall, 25, of Hi Hat; Alanna Jean Thomas, 20, and Rodney Neil Johnson, 19, both of Randleman, N.C.; Cindy Hall Estep, 25, of Prestonsburg, and Terry Ray McCuechean, 23, of Betsy Layne; Ilena Kay Hall, 21, of Printer, and Lucas Moore, (See Story No. 4, Page 4)

## Constitutional Rights Win Man His Freedom from Jail

Over the prosecutor's objection, a Betsy Layne man accused of auto theft was ordered released without bond Tuesday. District Judge Harold Stumbo ruling that to keep him longer in jail would violate his rights.

Harold Robert "Robbie" Baer was arrested in Florida on October 29 and charged with stealing a 1980 Chrysler LeBaron from Kathleen Sweeney, also of Betsy Layne, the previous month. Since his return to Floyd county on October 30, he has been lodged in the county jail in lieu of a \$2000 cash bond.

"It might as well be \$2 million," said Public Defender Norm Bennett, who said his client was penniless. Bennett said Baer should be released since he had been held in jail longer than 10 days without a preliminary hearing.

Assistant County Attorney Dan Rowland insisted Baer had waived his right to a hearing in view of the fact that his case was about to be presented to a grand jury the first week in November. In fact, because a police officer was not notified in time to appear, the grand jury did not consider the case, he said.

That in itself was grounds for releasing Baer, said Judge Stumbo, who

## Will Take Case To High Court, Says Counsel

state prosecutor moved successfully to have his case moved from Floyd to Pike Circuit Court.

A tactic commonly used by defendants when they feel a community might be prejudiced against them, change of venue is less often sought by the Commonwealth. Caudill's attorney, Ned Pillersdorf, opposed the change, arguing that there was little evidence that the case could not be tried fairly in Floyd county.

The appeals court agreed that the evidence submitted by an assistant attorney-general in support of the venue change was "meager" but said the move was within the prerogative of Special Judge Will T. Scott, who granted it.

On the constitutional question, Judge William Dunn, who wrote the unanimous opinion upholding Caudill's conviction, acknowledged that Floyd is not in the same state judicial district as Pike county. But "inasmuch as the limitation as to district is part of the U.S. Constitution, the term 'district' applies only to federal judicial districts," Dunn said. Floyd and Pike counties are in the same federal judicial district.

Pillersdorf said he was "very disappointed" with the ruling and will ask for Caudill's case to be heard by the Supreme Court of Kentucky. "If it is left the way it is, it will be a boon to prosecutors. It opens the door for prosecutors to go forum shopping," said the attorney, referring to the practice among some lawyers and litigants of searching out a court in which they will be most likely to prevail.

Of the appeals court's argument that the Constitutional reference is to federal districts, Pillersdorf said it relies on a selective reading of the 14th Amendment, which made the Bill of

Rights applicable to the states.

"It is not logical to take a clause out of the middle of the Sixth Amendment and say this particular clause does not apply," the attorney said.

"Floyd county is in the 31st Judicial District. Pike is in the 35th. That sounds to me like different districts. In saying they're in the same federal district, the Court of Appeals is mixing apples and oranges," Pillersdorf said. "My client was charged with no federal crime."

The defense attorney said he was still confident Caudill will prevail, either in the state high court or in the U.S. Supreme Court. "It's a significant constitutional issue and Caudill is the first Kentucky defendant to raise it," the attorney said. "I feel strongly about it. If this (appeals court decision) stands, it will mean any time you indict someone who is popular in a county you can chase him out, you can try him in the next county. It has potentially bad ramifications for criminal defendants."

Caudill, 62, received a one-year prison sentence after being convicted of endorsing and cashing a \$2000 check issued by Floyd Fiscal Court in 1982 on the basis of a bogus claim. The long-time magistrate said he endorsed the check on the instruction of then-Judge-Executive Jerry Lafferty, Jr. and he assumed he was being reimbursed for money he had spent earlier on furnishing a watchman's trailer at a Minnie park.

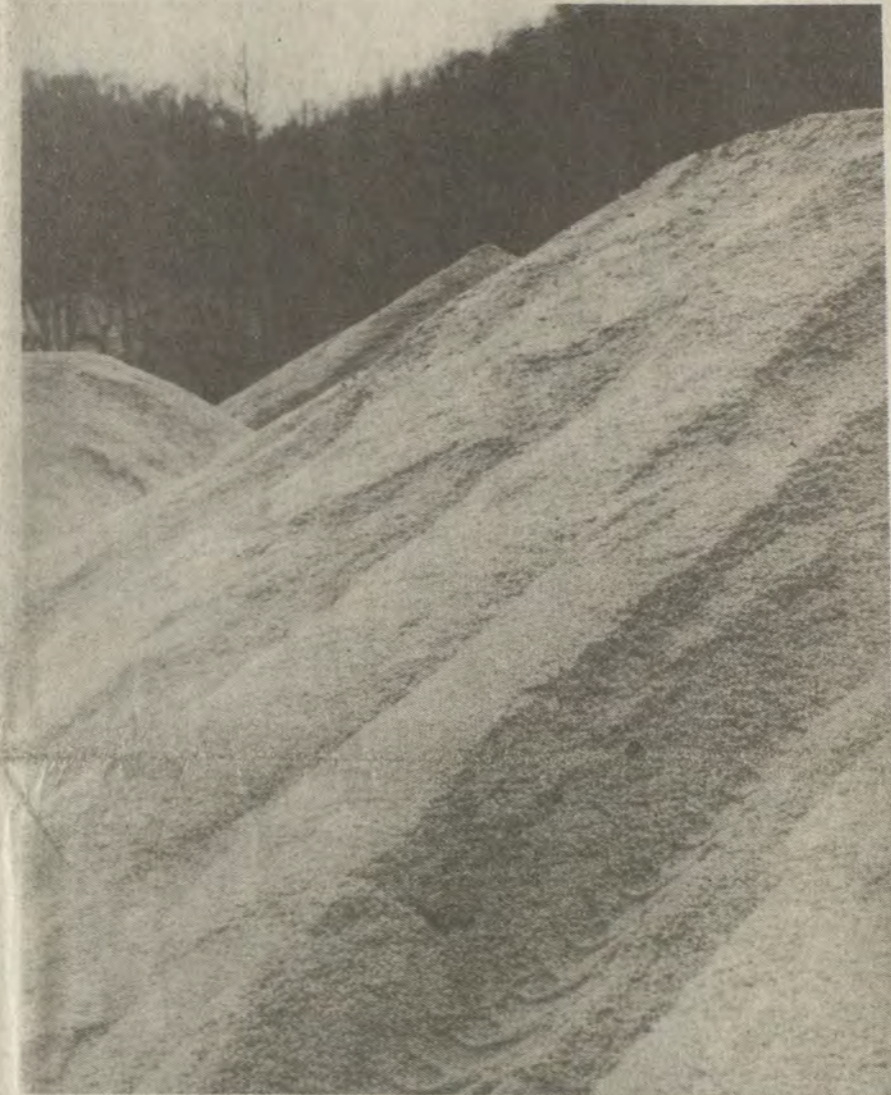

Photo by Allen Bolling  
HILL OF SALT stored in the state Highways Department yard near Allen in preparation for snow clearing operations this winter became a cause of concern during Tuesday's rainfall, when neighbors feared the runoff would pollute the nearby Big Sandy River and the city's water supply. Foreman Leo Roberts said 25 tractor-trailer loads, about 600 tons, of salt were delivered Tuesday and would be stored under cover by today (Wednesday). In any event, drainage from the highways department yard is toward KY 1428 rather than toward the river, he said.

## Task Force Slates Meet At May Lodge

It is no accident that the legislative task force charged with coming up with solutions to Kentucky's insurance woes has scheduled its first meeting for the general public in Prestonsburg.

The Task Force on Insurance and Liability was invited to hold its December meeting here "because of the serious insurance problems plaguing the mountain area," said House Majority Leader Greg Stumbo. It will be held at May Lodge next Wednesday, Dec. 10, beginning at 10 a.m.

High premiums and difficulty in obtaining some types of coverage are not confined to eastern Kentucky but the problems—especially that of getting affordable homeowner's insurance—are acute here, as many insurance firms doing business in Kentucky have shunned this area.

An industry brochure lists no fewer than 623 property insurance firms operating in this state as of June 30 last year, including 33 companies headquartered in Kentucky, but only a handful of them offer policies to mountain homeowners.

"In the 38 years I've been in the business, there have never been more than 10 or 12 firms (offering insurance coverage) in eastern Kentucky," said Prestonsburg agent Blaine Hall, who is a member of the legislative task force. "We've always had this bad image."

The practice by insurance firms of writing no policies in whole areas held to be risky—a practice known as redlining—will be the subject of a talk to be given at next Wednesday's meeting (See Story No. 3, Page 4)



THIS MIXED UP DUCK may be pondering whether to stay at Dewey Lake with his domestic cousins or take flight with the wild side of the family.

## Christmas Season Is Time of Sharing

Christmas is traditionally a time for giving and thinking of others less fortunate and it's no different in Floyd county. In the spirit of giving, churches, social agencies, and individuals throughout the county will be busy in the coming weeks, organizing events and donating their time and money in an effort to help the needy.

Once again this year the Southern Baptist Churches of Prestonsburg and vicinity will be delivering food baskets on Christmas Eve to about 400 families in the Prestonsburg, Martin, and Allen

areas. The food will come from financial contributions made to the churches.

St. Vincent's Mission in David has sent out invitations to needy families in the area, inviting them to their Christmas store, according to Sister Ida Marie Deville, mission director. For one day parents will be able to pick out an item of clothing or a toy at the store for each member of the family. Also, each family will receive a gift certificate redeemable for food at a local supermarket. Sister Ida said the store is stocked from private donations and contributions made by Our Lady of the Way Hospital.

The Presbyterian Church at Drift will also have a Christmas store. Besides a gift, each child will receive a hat and mittens for winter, and books will be given out. There will be men's and women's gifts for the parents, and each family will be given a bag containing groceries and toiletries. Friends and volunteers will help Doreen Martin run the store. Prestonsburg Kiwanis, individuals, and churches from all over the United States donated to make the store possible. Last year, 277 families were helped, Martin said.

Along with Christmas baskets and stores, there will be a Christmas party this year for Head Start Children from 10 a.m.-2 p.m., December 17, at Archer Park skating rink, according to Janie Smith, coordinator of the program. Santa Claus will make an appearance, refreshments will be served, and the children will all receive a gift. Parents will receive fruit, canned goods, and books funded by area merchants, banks, and coal companies. Smith called the occasion, "a time for all the children," (See Story No. 2, Page 4)

## Repair Work Done, Glo Bridge Reopens

The Glo bridge, abruptly shut down in October by federal authorities, was reopened to traffic Monday afternoon after a county crew completed repair work and a state bridge engineer declared the bridge safe.

Thirty-two families had been forced to take rough, circuitous routes in and out of the community while the bridge was barricaded, an inconvenience that led some of them to mount a vigorous publicity campaign to have the 60-year-old span repaired and reopened.

"We're totally delighted," said Mary Bradley, who owns a florist business in Glo and led the push to have the bridge restored. "I was the first one to get to go across it."

Judge-Executive John M. Stumbo said about a ton in weight had been taken off the bridge by replacing heavy flooring timber with lighter lumber. Parts of the steel frame were also reinforced, he said.



**Leadership Kentucky Is Seeking Applicants**

Leadership Kentucky, a statewide leadership development program, co-sponsored by the Kentucky Chamber of Commerce, is now accepting applications. Participants will attend seven monthly seminars that address critical issues facing Kentucky. Application to Leadership Kentucky is open to any adult who has demonstrated strong leadership qualities in their work, civic or volunteer activities. The deadline for applications is January 15, 1987.

If you have any questions or need more information on Leadership Kentucky, please contact Jef Rounsavall at the Kentucky Chamber of Commerce in Frankfort at (502) 695-4700.

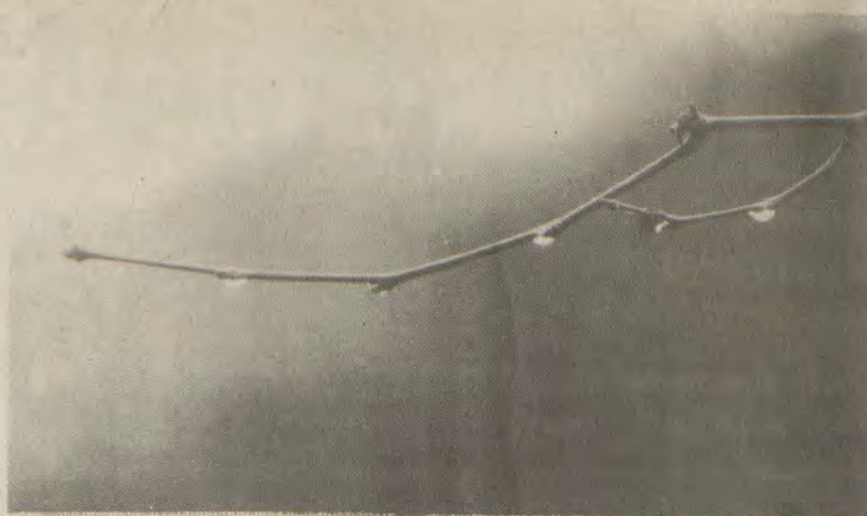

**RAINDROPS CLING TO THIS TWIG** like tiny lights as more drizzly, dreary days are forecast.

**OUTDOOR CHRISTMAS**

Why not make wildlife a part of your holiday season? National Wildlife magazine describes how to decorate a tree in your yard especially for wildlife. Adorning a tree with pinecones dipped in suet or peanut butter makes a sumptuous Christmas feast for both birds and animals. Popcorn, raisins and cranberries strung on the branches are also treats for wildlife and give the tree a festive look.

**AL-ANON IS IT FOR YOU?**

Millions of people are affected by the excessive drinking of someone close. The following twenty questions are designed to help you decide whether or not you need Al-Anon:

1. Do you worry about how much someone else drinks?
2. Do you have money problems because of someone else's drinking?
3. Do you tell lies to cover up for someone's else's drinking?
4. Do you feel that if the drinker loved you, he or she would stop drinking to please you?
5. Do you think that the drinker's behavior is caused by his or her companions?
6. Are routines frequently upset or meals delayed because of the drinker?
7. Do you make threats, such as, "If you don't stop drinking, I'll leave you"?
8. When you kiss the drinker hello, do you secretly try to smell his or her breath?
9. Are you afraid to upset someone for fear it will set off a drinking bout?
10. Have you been hurt or embarrassed by a drinker's behavior?
11. Does it seem as if every holiday is spoiled because of drinking?
12. Have you considered calling the police for help in fear of abuse?
13. Do you find yourself searching for hidden liquor?
14. Do you often ride in a car with a driver who has been drinking?
15. Have you refused social invitations out of fear or anxiety?
16. Do you sometimes feel like a failure when you think of the lengths you have gone to control the drinker?
17. Do you think that if the drinker stopped drinking, your other problems would be solved?
18. Do you ever threaten to hurt yourself to scare the drinker?
19. Do you feel angry, confused and depressed most of the time?
20. Do you feel there is no one who understands your problems?

If you have answered yes to three or more of these questions, Al-Anon or Alateen may help. You can contact Al-Anon or Alateen by calling 886-2893.

AL-ANON FAMILY GROUP HEADQUARTERS INC.,  
P.O. Box 182,  
Madison Square Station,  
New York, N.Y. 10159-0182

**To Aid Deaf Children, Early Detection Is Key**

The Kentucky Commission on the Deaf and Hearing Impaired announced recently that Governor Martha Layne Collins will proclaim the week of December 7-13 as Deaf Heritage Week in Kentucky. The theme of this year's Deaf Heritage Week will be the needs of deaf and hearing impaired infants and toddlers.

During Deaf Heritage Week, Dr. Mason Cogswell will be honored. Dr. Cogswell's commitment to the education of his deaf daughter, Alice, resulted in the founding of the first permanent school for deaf children in this country in 1817.

Arthur A. Abshire, the parent representative on the Commission and the father of a hearing impaired daughter, commented on Dr. Cogswell's concern and commitment to his child. He stated, "Early detection of the hearing impairment and close cooperation between parents, teachers, and other professionals are essential in stimulating educational experiences of the child to minimize the effect of the impairment and to achieve normal development and opportunities pioneered by Dr. Cogswell."

William B. Rogers, executive director of the Ky. Commission on the Deaf and Hearing Impaired, also announced recently the formation of a support and information program for parents of hearing impaired children titled "BEGINNINGS". This program, utilizing a videotape and a resource booklet, will be implemented in the very near future.

**Kentucky Blasters To Hold Conference**

The 13th annual Kentucky Blasting Conference will be held Dec. 3-5, at the Holiday Inn-North, in Lexington. The conference will consist of three technical sessions which are intended to be useful to the blaster in the field. Areas to be discussed include blast design, blasting safety, regulations governing blasting, blast seismology and new products now available in the industry.

This year, for the first time, the conference will include a short course entitled "Blast Damage: Causes, Claims and Cures." This session will be presented on Wednesday afternoon, Dec. 3.

In addition to the technical sessions, there will be an exhibit area where suppliers of products and services to the blasting industry will be available to explain the latest advances in blasting technology.

The conference is co-sponsored by the Kentucky Blasting Conference, the University of Louisville Speed Scientific School and the Kentucky Center for Energy Research. For registration information, contact Larry Schneider, secretary-treasurer, Kentucky Blasting Conference at (606) 257-8818.

The first President to pitch a ball to open the baseball season was President William Howard Taft, on April 14, 1910.

**Teachers Tour Highlands**

Floyd, Johnson, Martin, and Magoffin counties were represented at the November Teacher Information Program at Highlands. Sixteen elementary and secondary school teachers from those counties came to learn about Highlands Regional Medical Center.

"The Teacher Information Program is an ongoing program," explained Susan Martin, co-ordinator of the sessions. "Our purpose is to inform teachers about the educational resources we have here."

Highlands Regional supplies speakers for classes, club meetings, or career days; and tours of the facility are available.

"Tours of the hospital are very popular," added Martin. "Most people don't get to see what happens behind the scenes in the lab or the nuclear medicine department, so the teachers enjoy the tours as much as the students." Tours are designed for all ages from kindergarten to college.

To schedule a tour or a speaker, contact Carol Blevins at Highlands Regional Medical Center.

**Buck Night**  
Tuesday Night  
Strand

**CARD OF THANKS**

The family of John Henry Akers extend their appreciation to all those friends, neighbors and loved ones who helped comfort them during their time of sorrow. Thanks to all who sent food, flowers, prayers or spoke comforting words. A special thanks to the Clear Creek United Baptist Church, the United Baptist ministers, the Regular Baptist ministers for all their comfort and to the Hall Funeral Home for its kind and efficient service.

THE FAMILY

**SUPPORT YOUR COMMUNITY COLLEGES**

A public service message of this newspaper and Prestonsburg Community College

...They bring quality education close to home

*Bernie's Beauty Box has been re-located!*

**Bernie's Now At...**



**The Mane Attraction**  
STYLING SALON  
Auxier, Ky.  
(Located in Front of The Warehouse)

Take Advantage of Our Holiday Specials:

- \$10 OFF All Perms
- FREE Shampoo with any color or highlighting service

Take advantage of the Holiday Season—Treat Yourself to a Facial and a Manicure!

*Happy Holidays!*  
Bernie Isaac & Suzanne Moore

Lay-a-way today for a  
**CHRISTMAS**

10K gold with 3 stones  
from **\$60.**

she'll remember at  
**Castle's Jewelry & Gifts**

14K gold with 3 stones  
from **\$82.**



yellow or white gold

**Hurry To Beat the Christmas Deadline!**

\* genuine stones available.

**BEAUTIFUL FAMILY BIRTHSTONE RINGS**  
for Mothers and Grandmothers. Each brilliant and colorful stone represents a loved one. Set in gleaming 14K or 10K gold, they symbolize a loving family, always together. Stones are synthetic or genuine.

**Castle's Jewelry**

Mayo Plaza, Paintsville  
Mon.-Sat. 9 a.m.-9 p.m.  
Sun. 1 p.m.-6 p.m.

**Castle's Jewelry**

76 Main St., Paintsville  
Mon.-Sat. 9 a.m.-9 p.m.

**Castle's Jewelry & Gifts**

Glynview Plaza, Prestonsburg  
Mon.-Sat. 9 a.m.-9 p.m.  
Sun. 1 p.m.-6 p.m.

We Size All of Our New Rings, Up or Down, FREE Daily

**Pharmacy Footnotes**

By HAROLD COOLEY  
**ABSORBENTS**

Absorbents are the type of ingredient most frequently found in over-the-counter anti-diarrhea products. They work by absorbing nutrients, toxins, and bacteria from the intestinal tract. Because they are generally taken in large doses, most of them are flavored for a better taste. Absorbents are generally used in the treatment of minor diarrhea. This is because, when taken orally, they are safe and have the ability to absorb digested materials as well as bacteria and other irritating matter. These products are not themselves absorbed. They act as a sponge in the intestines. Because it may interfere with the ability to absorb other medicines, talk to the pharmacist before buying an absorbent anti-diarrhea product.

As with any medication, always follow label directions. Many people think that over-the-counter medications are "safe" to use and do not stop to realize that these medicines if not taken carefully and properly can have repercussions. The literature enclosed in most medications warn the user of any side effects the medication may produce. If in doubt about a medication, ask your pharmacist. COOLEY APOTHECARY takes great pride in the role we play in promoting the health of members of your family. We are located in No. 2 Town Center Bldg., 886-8106. Open: Mon.-Fri. 9-5:30, Sat. 9-4.

**HANDY HINT:**

Diarrhea can cause a person to lose so much fluid that he becomes dehydrated.







**OPEN TILL 7  
EACH EVENING  
DURING SALE**  
This Promotion  
Ends Dec. 20th

# HOLIDAY BONUS DAYS

**OPEN TILL 7  
EACH EVENING  
DURING SALE**  
This Promotion  
Ends Dec. 20th

**DISCOUNT PRICES WITH FREE BONUS APPLY TO EVERYTHING ON DISPLAY  
(CLOSE OUT ITEMS IN OUR "BACK END STORAGE" WILL NOT QUALIFY)**

IF YOU PURCHASE	AT DISCOUNT PRICE	YOU RECEIVE <b>FREE</b>
2-PIECE LIVING ROOM SUITE	\$499.00 AND UP	2 "SOLID BRASS" LAMPS
HIDE-A-BED with INNERSPRING MATTRESS	\$299.00 AND UP	4x6 ORIENTAL RUG—BELGIUM MADE
5-PIECE OR SEVEN PIECE <u>WOOD</u> DINETTE	\$299.00 AND UP	"BRASS PLATED" FLOOR LAMP
"SECTIONAL" LIVING ROOM SUITE	\$699.00 AND UP	6x9 ORIENTAL RUG—BELGIUM MADE
3 or 4-PIECE BEDROOM SUITE	\$699.00 AND UP	"Standard Size" MATTRESS & BOX SPRING
ANY GAS RANGE	\$399.00 AND UP	5-PIECE METAL DINETTE SET
9-PIECE COMPLETE DINING ROOM SUITE	\$1,199 <sup>00</sup> AND UP	9x12 ORIENTAL RUG—BELGIUM MADE
ANY RECLINER—WALL/A/WAY OR ROCKER	\$269.00 AND UP	"BRASS PLATED" PLANT STAND
OPEN STOCK BEDROOM FURNITURE	4 PIECES or MORE	MATCHING DESK "CHAIR"
ANY "HOTPOINT" REFRIGERATOR	\$699.00 AND UP	7-PIECE METAL DINETTE SET
ANY METAL OR GLASS TOP DINETTE	\$299.00 AND UP	SET OF DINNERWARE
3-PIECE LIVING ROOM SUITE	\$699.00 AND UP	CUSTOM FRAMED "OIL-ON-CANVAS" PAINTING
ANY "SET" OF BEDDING	\$249.00 AND UP	WALNUT TELEPHONE STAND
ANY SINK—WOOD OR METAL	\$339.00 AND UP	SOLID OAK PLANT STAND
ANY "SET OF 3 TABLES"	\$299.00 AND UP	LARGE BRASS PLATED "HALL TREE"
ANY HOTPOINT ELECTRIC RANGE	\$399.00 AND UP	SWIVEL RATTAN BAR STOOL
HOTPOINT WASHER AND DRYER	\$849.00 AND UP	6-PIECE BATH SET: HAMPER, ETC.

**:ABSOLUTELY NO EXCHANGING OR "TRADING-OFF" OF BONUS ITEMS:**

- GUN CABINETS ✓
  - DISHWASHERS ✓
  - MICROWAVE OVENS ✓
  - WOOD ROCKERS ✓
  - MIRRORS ✓
  - CEDAR CHESTS ✓
  - PICTURES ✓
- :ALL ON SALE:**

**DOLLAR BREAK-DOWN ON ITEMS  
AND BONUS NOT LISTED ABOVE**

DOLLAR PURCHASE	FREE BONUS
\$9.00-\$99.00	Ash Tray
\$100 <sup>00</sup> -\$249 <sup>00</sup>	Cookware Set
\$250 <sup>00</sup> -\$399 <sup>00</sup>	Marble Top Fern Stand
\$400 <sup>00</sup> -\$599 <sup>00</sup>	Hall Tree
\$600 <sup>00</sup> -\$799 <sup>00</sup>	Wood Rocker
\$800 <sup>00</sup> -\$999 <sup>00</sup>	Cedar Chest
OVER \$1,000 <sup>00</sup>	Swivel Rocker

- CEDAR ROBES ✓
  - SWIVEL ROCKERS ✓
  - SOFA TABLES ✓
  - PLATFORM ROCKERS ✓
  - CHEVAL MIRRORS ✓
  - BRAIDED RUGS ✓
  - DRUM TABLES ✓
- :ALL ON SALE:**

<p><b>:RECLINERS:</b> Solid Oak Frame Top Vinyl STARTING AT <b>\$119<sup>95</sup></b> A Good Selection</p>	<p>2-PIECE <b>Living Room SOFA AND CHAIR</b> Chenille Fabric Solid Oak Frame STARTING AT <b>\$299<sup>95</sup></b> Two To Sell</p>	<p>4-PIECE <b>BEDROOM</b> Dresser/Mirror ✓ Chest ✓ Headboard/Frames ✓ Nite Stand ✓ <b>\$399<sup>95</sup></b> 4 To Sell</p>	<p><b>HOT POINT MICROWAVE OVENS</b> "TOUCH-MATIC" Large Capacity Oven <b>\$299<sup>95</sup></b> 7 To Sell</p>	<p>2-PIECE <b>"SECTIONAL" LIVING ROOM SUITE</b> 100% Olefin Solid Oak Frame <b>\$599<sup>95</sup></b> One To Sell</p>	<p>SOLID CEDAR <b>CEDAR CHEST</b> 48"x 20"x 20" <b>\$179<sup>95</sup></b> 4 To Sell</p>
<p>BRASS PLATED <b>:Queen-Size Bed:</b> Frames Included <b>\$229<sup>95</sup></b> One To Sell</p>	<p><b>WOOD ROCKERS</b> MAPLE or OR PINE <b>\$59<sup>95</sup></b> 3 To Sell</p>	<p>2-PIECE LIVING ROOM <b>SOFA LOVESEAT</b> 100% Nylon Velvet <b>\$499<sup>99</sup></b> Both Pieces One To Sell</p>	<p><b>SWIVEL ROCKERS</b> IN VELVETS Solid Oak Frames STARTING AT <b>\$159<sup>95</sup></b> 12 To Sell</p>	<p><b>Set of Bedding</b> Innerspring Mattress Matching Box Springs <b>\$159<sup>95</sup></b> Both Pieces "STANDARD SIZE" 8 Sets To Sell</p>	<p>3-PIECE <b>Living Room Suite</b> SOFA, CHAIR, LOVESEAT <b>\$499<sup>95</sup></b> All 3 Pieces One To Sell</p>

**YOUR AUTHORIZED G.E. AND HOT POINT PARTS DEALER**

**FREE DELIVERY!**  
Open Each Evening 'Til 7:00  
**SALE ENDS DEC. 20TH**



EVERY DAY SUPER DISCOUNTS ON ALL NEW HOME FURNISHINGS  
**RAY HOWARD'S #2**  
Old U.S. 23 • South at Lancer • Prestonsburg, KY  
**IF YOU REALLY WANT TO SAVE MONEY!**



**FREE DELIVERY!**  
Open Each Evening 'Til 7:00  
**SALE ENDS DEC. 20TH**



# The Floyd County Times

Published Every Wednesday by  
Prestonsburg Publishing Company

BARBARA ALLEN HEINZE, Editor

Subscription Rates Per Year:  
In Floyd County, \$10.00  
Elsewhere in Kentucky, \$12.50  
Outside Kentucky, \$15.00

Entered as second class matter June 18, 1927, at the postoffice at Prestonsburg, Kentucky, under the act of March 3, 1879.

## --- 1 ---

(Continued from Page One)

higher elevations or at a long distance from the system's nearest pump or storage tank may have insufficient water pressure, however.

Under the resolution authorizing the restructuring of the 1979 bonds, the First National Bank of Cincinnati succeeds the First Wisconsin Trust Company as bond trustee.

The court also resolved to seek re-financing of the \$1.5 million in bonds used to finance the county solid waste system in 1980. Any savings realized will be used to replace the agency's aging truck fleet, said Robert McAninch, chairman of the solid waste agency board.

## --- 3 ---

(Continued from Page One)

by Doug Hinkle, part-owner of the large Walter P. Walters Insurance Agency in Pikeville. While in some other states redlining has provoked legislatures to enact tough laws governing insurance firms, however, Hall said that is not the solution he espouses.

"We've got some legislators who may not know too much about how the insurance industry operates. I'm afraid they'll want to pass harsh legislation," the agent said. "We must not let that happen. I know jobs are being lost already because of insurance companies moving out of the state."

As Hall sees it, there is enough blame to go around. Greedy underwriters brought on the insurance crisis when, eager for cash to invest when interest rates were high, they sold policies at cut rates—only to find themselves in trouble when interest rates fell and claims began to mount.

But venal lawyers, frivolous litigation, unreasonably high liability judgments, padded hospital bills, and arson all play a part in driving insurance costs up—and all will have to be addressed if a comprehensive solution is to be found—the agent said.

One reform that Hall has advocated and on which a decision is expected this month from the board that oversees administration of the Kentucky Fair Plan would see homeowner's insurance restricted to so-called "market-value" policies under the plan. Limiting the amount for which houses could be insured in higher risk areas would lessen the temptation to overinsure a house and later burn it down, the agent said.

The legislative task force was created earlier this year by the General Assembly to study the insurance industry and the state Department of Insurance and to make recommendations to the 1988 General Assembly. The group, which has until next December to complete its report, has already scheduled hearings for corporate, municipal, and hospital representatives.

In the coming months, the task force will be hearing from the large, powerful re-insurance firms—those that insure the insurers—many of whom, led by the giant Lloyd's of London, have abandoned the field in the face of mounting losses.

Hall does not deny that the re-insurance firms will have a decisive say in what reforms are imposed on insurance firms doing business here. But in the meantime, he said, next Wednesday's hearing will provide a forum for those whose main interest in the health of the industry lies in securing reasonable protection for their homes, their cars, and their health.

## Two To Prosecute Child Abuse Case

Because of his familiarity with the case, County Attorney David Barber will join Commonwealth's Attorney James R. Allen in prosecuting a Lackey couple on child-abuse charges, Barber confirmed Tuesday.

Danny and Tammy Ratliff, step-father and mother of six children ranging in age from about 10 weeks to six years, were indicted by a Floyd Circuit Court grand jury last month on a charge of beating a two-year-old daughter.

With the indictment, jurisdiction over the case moves from district to circuit court and responsibility for prosecuting it from the county attorney to the commonwealth's attorney. Barber said Allen agreed to let him participate in the prosecution, however, "since I've been in the case from the beginning and am real familiar with it."

Because of his involvement in the criminal case, a move to terminate the parents' rights to all six children will now be handled by an attorney for the state Cabinet for Human Resources, Barber said. The children are in foster care pending resolution of that issue.

Air just worn garments overnight before returning to the closet. It helps them get back into shape and removes possible odors.

## --- 2 ---

(Continued from Page One)

parents, staff, and members of the Board of Education to come together and share."

Operation Santa Claus has been a tradition in Floyd county for over 10 years and is sponsored by a group of anonymous donors. This year 4,200 toys have been purchased and will be distributed with fruit and candy by church workers, rescue squads, and volunteer fire departments.

This diversity of giving and sharing is reflected also in the work of the Christian Appalachian Project, which will be leasing out kerosene heaters to warm homes this winter, distributing gifts and food baskets to needy families, and visiting the elderly to sing Christmas carols.

These are but a few of the efforts that continue to make Christmas a time of caring and sharing in this county.

## --- 4 ---

(Continued from Page One)

28, of McDowell; Kathie Von Bradley, 27, of Estill; and Thomas Edward Sword, 40, of Prestonsburg; Angela Newsome, 17, of Teaberry; and Robert Virbil Hall, 19, of McDowell; Mabel Collins Carpenter, 52, of Leander; and Willie Spears, 54, of Auxier; Glenda Denise Ison, 20, of Sandy Hook, and Larry Joe Sagraves, 29, of Grayson; Kimberly Gale Prince, 18, of Dwale; and Jimmy Dean Shepherd, 20, of Prestonsburg; Sherry A. Flanery, 23, of Martin; and Kenneth M. Ward, 25, of Robinson Creek.

## Honaker Man's Death Is Apparent Suicide

The gunshot that killed a 66-year-old Honaker man was apparently self-inflicted, a state pathologist said.

George Carroll, who lived alone on Big Branch of Little Mud Creek, was found by his son, John Paul Carroll, around 9 a.m. Monday, according to Assistant Floyd Coroner Glenn Frazier. The younger Carroll, who lives next door and was accustomed to checking on his father daily, found his body, fully-clothed but for shoes, on a bed, it was said. There was a single bullet wound in the chest. Carroll's .38 caliber pistol was reportedly found lying next to his body.

An autopsy was performed in Lexington by state pathologist Dr. George Hunsaker, who reported Tuesday that the weapon which killed Carroll was in contact with his chest when it was fired and that powder residue was found on the victim's hand. The evidence suggested suicide, he said. The case is also being investigated by State Det. Danny Stumbo.

Carroll was born March 21, 1920, a son of the late Nathaniel and Frances Kidd Carroll. He was a retired coal miner and once also operated a grocery store. His wife, Vinnie Carroll, died last Feb. 9.

He is survived by five sons, Alex Carroll, in Virginia; Everett Carroll, of Grethel; Edgar Carroll, of Stanville; Adrian Carroll, of Betsy Layne; and John Paul Carroll, of Honaker; three daughters, Della Mae Hall, of Harold; Mary Frances Hamilton, of New London, Ohio; Fannie Mae Lawson, of Honaker; a brother, Nathan Carroll, of Galveston; two sisters, Della Kidd, of Honaker, and Rosa Owens, of New London, Ohio; 21 grandchildren and four great-grandchildren.

Funeral services will be held at 10 a.m. Friday at the Pilgrim Home Regular Baptist Church at Grethel with Regular Baptist ministers officiating. Burial will follow in Parsons Cemetery at Honaker under the direction of Hall Funeral Home. Visitation will be after 11 a.m. today (Wednesday) at the church.

## "University Journal" Looks At Secondary Education

The role of a secondary education will be discussed when "University Journal" airs Monday, December 22, at 9:30 p.m. on KET.

The half-hour monthly program features Robert Sexton, Lexington, Executive Director of the Prichard Committee for Academic Excellence. Sexton and host Dr. David Lee, Western Kentucky University professor of history, will discuss Kentucky's secondary and elementary education systems.

According to Sexton, it is important that we consider "what needs to be accomplished in the classroom," and what "actually motivates students to learn."

The Division of Coal Mine Workers' Compensation reported that during the fiscal year, approximately \$591 million was paid in benefits to coal miners, eligible survivors, and medical providers according to the Labor Department's Annual Report for Fiscal Year 1985. Of this amount, about \$492 million was paid to miners and their survivors as monthly benefit payments.

# Our Yesterdays

(Items taken from The Floyd County Times, 10, 20, 30, 40 and 50 years ago.)

## Ten Years Ago

(Dec. 1, 1976)

The manslaughter trial of Richard Franklin Spencer, accused of the slaying earlier this year at Lancer of his father-in-law, Jeff Nelson, ended in its second day Tuesday when the defendant entered a plea of guilty to reckless homicide. A Floyd county teacher named the county board of education and Supt. E. P. Grigsby, Jr. defendants in a suit filed Saturday, protesting her transfer from one school to another. The Floyd county jail had its own population explosion Sunday afternoon when County and State officers imprisoned 37, persons, including six juveniles, after a marijuana raid on Prater Creek. Derailment of 16 coal cars Monday night, near Hunter, spilled several hundred tons of coal along the tracks and into an adjacent field and interrupted rail service on the Left Beaver Creek branch line of the Chessie System. County Attorney Harold J. Stumbo this week drafted a six-point proposal to the fiscal court, pointing out that the present solid waste disposal system in the county "is not working," and recommending that the court create a garbage district, issue revenue bonds to pay for necessary equipment and provide for management of the countywide operation by a board separate from the court and elected officials. There died: Jennie Stephens Horns, 92, died Thursday at her home at East Point; Mrs. Frances McGuire Spradlin, 83, former resident of Prestonsburg, died Tuesday, November 23, at her home in Lexington; Delmas Frederick Saunders, 35, formerly of Prestonsburg, Nov. 23 at the U.K. Medical Center; Lawrence Hicks, 71, died Saturday at his home at Langley; Mrs. Belle Sizemore DeRossett, 96, of Water Gap, Tuesday at Highlands Medical Center; Elmer Clifton, 83, of Prestonsburg, Saturday at Highlands Regional; James Cecil, Jr., 57, of Allen, at McDowell Appalachian Regional Hospital Friday; James Frasure, 75, formerly of McDowell, died Friday in an Ashland hospital; Vernon Hunter, 26, of Topmost, Sunday at McDowell Appalachian Regional hospital; Mrs. Bridgett Grayson, 55, formerly of Garrett, Sunday in the Lorrain Community Hospital, Lorrain, Ohio.

## Twenty Years Ago

(December 1, 1966)

The faint hope that a contract settlement would be reached at a brief resumption November 23 of negotiations between representatives of the United Fuel Gas Company and the Oil, Chemical & Atomic Workers Union went glimmering and the company continues to lose heavily from the dynamiting of gas mains. Two meetings on as many nights next week have been scheduled for the purpose of acquainting landowners with the Left Beaver Creek snagging and clearing project and to procure easements from owners of land along the part of the stream which is proposed for improvement. Tuesday's snowfall rendered highways in this and other counties of the area hazardous to drivers, resulting in nine highway accidents being reported to the Pikeville post, Kentucky State Police. Miss Marietta Stumbo, of McDowell was named Miss Snow Queen of 1966 here Saturday. The long-delayed 1966 state, county and school tax bills are due to begin reaching taxpayers in this county, perhaps within the next 10 days. Married: Miss Brenda Hughes, of Prestonsburg, and Mr. Abraham Vanderpool, of Emma, Saturday at the Irene Cole Memorial Baptist Church; Miss Jenny Lee Meece, of Prestonsburg, and Mr. William Edward Bottoms, of Lexington, November 18 at the First Methodist Church here. Born: to Mr. and Mrs. O. R. (Pete) Howard, of Prestonsburg, a daughter, Mina, Thanksgiving Day at the Prestonsburg General hospital; to Mr. and Mrs. A. Randall Hughes, of Portsmouth, O., formerly of Prestonsburg, a son, Charles Randall, Nov. 13 at the Scioto County Memorial hospital; to Mr. and Mrs. Bob Conn, of Ivel, a son, Glenn Preston, Thanksgiving Day at the Prestonsburg General hospital. There died: John Carmody, 68, of Kent, O., formerly of Bevinville, last Tuesday at a Ravenna, O. hospital; Rufus Shepherd, 46, last Wednesday at his home at David.

## Thirty Years Ago

(November 29, 1956)

Coal production in the field represented by the Big Sandy-Elkhorn Coal Operators Association is still ahead of last year at this time, it was noted in a recent report of the group. Funeral rites were conducted Sunday morning for two Floyd men who received fatal injuries in a head-on collision of their cars on U. S. 23 at Harold, Thanksgiving evening. Dead are Earl Kidd, 28, of Harold, and Raymond Newman, 24, of Grethel. Rabid foxes struck in three places in this county recently with one invading the home of Bert Newman on Frasure's Creek, at East McDowell last Friday night. Former State Representative Jerry F. Howell, of Price, was seen this week as a sure-fire bet to be the next Floyd county Democratic chairman as the last threat of a scrap in the election of precinct committee members vanished. A copy of the official seal of Floyd county has been supplied at Navy request by County Judge Henry Stumbo for incorporation into the official emblem of the USS Floyd County, U. S. Navy destroyer named for this county. Married: Miss Joyce Lorene Martin, of Wayland, and Mr. Orbin Childers, of Garner, Ky., November 17 at the Wayland Methodist Church. Born: to Mr. and Mrs. Don Sullivan, of Prestonsburg, a son, Don, Jr., Nov. 22 at the Prestonsburg General hospital; to A-3c and Mrs. Dean Peters, of Martin, now in Japan, a daughter; to Mr. and Mrs. Willie Crum, of Allen, a son, Sunday at a Martin hospital. There died: Tony J. Compton, 60, of Betsy Layne, Sunday at Methodist hospital, Pikeville; Lester Judd, 61, Sunday at his home at Drift; John Boyd, 59, Sunday at his home at Wayland; Ad Layne, 73, of Langley, last Saturday at the Beaver Valley hospital, Martin.

## Forty Years Ago

(November 28, 1946)

Support of Congressman-elect W. Howes Meade of the Big Sandy river canalization move was seen in his presence Monday evening at Pikeville in a meeting of proponents of the movement. Although an attempt to put a stop to Sunday movies in Betsy Layne reached a point where a warrant was issued for the arrest of the theatre owner there, he is in no danger of the law. A law describing operation of a theatre in Kentucky on Sunday as the offense of breaking the Sabbath, has been repealed, it was learned. A feature of the Armistice Day program in Paintsville recently was the presentation of Bronze Star medals to Capt. Bert T. Combs and Lt. Walter S. Harkins, both of whom are Prestonsburg attorneys. H. B. Patrick, Prestonsburg oil and gasoline distributor, announced this week that he will build here a frozen food locker plant within the next few months if sufficient interest is shown by county residents in such a facility. The Prestonsburg B;lack Cat football team closed out its season Friday afternoon, battling Paintsville to a 6-6 tie. Married: Miss Hilda Mae Arrington, of Martin, and Mr. Steve Stout, of Prestonsburg, November 2. Born: to Mr. and Mrs. Herschell Tackett, of Prestonsburg, a son—Paul Carter—November 24 at the Prestonsburg General hospital; to Mr. and Mrs. Estel L. McKinney, of Prestonsburg, a daughter—Donna Sue—November 23 at the Prestonsburg General hospital; to Mr. and Mrs. Z. S. Dickerson, Jr., a son—Richard Evans—November 21 at the Good Samaritan hospital, Lexington; to Mr. and Mrs. Darvin Webb, of Dwale, twins—Bobby and Betty—last week. There died: Miss Mary Patton, 31, at home here, Monday morning; Mrs. Peachie Craft, 26, of Town Branch, Monday, at the Martin General hospital; Palma, four-months-old daughter of Mr. and Mrs. Roger Reed, of Hueysville, Saturday.

## Fifty Years Ago

(November 27, 1936)

The home on Jack's Creek of Mrs. Alice Hall was dynamited early Monday morning. Sheriff M. T. Stumbo investigated but no definite clues have been uncovered. Chester (Chick) Allen, Walter Butler and W. D. Frazier were seriously injured when the car in which they were riding crashed into a rock cliff on the Allen-Lackey road below Bosco Tuesday afternoon. The two-story residence of Mr. and Mrs. B. M. Spurlock, of West Prestonsburg, was destroyed by fire Thursday morning. Arthur Johns Archer and Beverly Burchett have purchased the Pelphrey's Dry Cleaners in Prestonsburg. Mr. and Mrs. Troy Hughes and baby were injured Saturday afternoon when the truck Mr. Hughes was driving plunged over an embankment on the Mayo Trail near Prestonsburg. The Lackey high school Lions defeated Auxier high, Friday, 15 to 6. Born: to Mr. and Mrs. Elder Wright, of West Prestonsburg, a daughter—Carol Sue—November 1. There died: Mrs. Emma Lafferty, 93, at her home here, Friday; Lewis Howard, 75, at his home at Hueysville Saturday night; William M. Perkins, 90, of Tram, Friday; Mrs. Osa Stone, 28, of Ivyton, November 19; the 22-months-old child of Mr. and Mrs. Tom Clifton, of Bays Branch, Monday.

## Bits and Pieces

### SUBLIMINAL MESSAGES

I've been looking long and hard and from every angle at Ritz crackers for about six years now. I've looked at them full on. I've examined them edgewise. I've scanned the other side—don't know whether it's front or back. I've gone so far as to break them in half for an inner look. Yes, I've even looked at pictures of them.

No, I don't have a fixation about them, nor am I the victim of a deep-seated, unreasoning fear of Ritz crackers because of something that happened back in the dim reaches of my childhood. In fact, at times I like them. Moreover, no matter how I look at them, they just look like a little round cracker.

The thing that started all this was a nice lady, sincere, earnest, and most exercised about subliminal messages by which the just and the unjust, according to her, were being daily bombarded on TV, in newspapers, on radio, and yes, Ritz crackers.

Now, I'm morally certain that we have been subjected to any number of psychological gimmicks, or, if you will, subliminal messages, but personally, I read labels. If there are lots of additives I don't know about, I don't use it, no matter what it looks like.

So much for subliminal whatever. Perhaps, like beauty, it is in the eye of the beholder.

But wait a minute. Why did I buy those fig newtons?

### AND COUNTING

Only 21 more days are left before Christmas.

### Employees Raise Record \$116,000 for United Way

United Way agencies and their clients across Kentucky will be the beneficiaries of a record-setting fund raising effort by the employees of the Cabinet for Human Resources.

Human Resources Secretary Al Austin recently announced that the six-week campaign topped its goal of \$100,000 for the second consecutive year. "In fact, the employees of this agency have raised, donated or pledged in excess of \$116,240 for this year's United Way drive," Austin said. "This is \$15,000 over the final total from last year and it represents an increase of more than \$50,000 above the agency's contributions raised just three years ago."

Austin gave credit for the successful United Way drive to campaign chairman George Nichols of the Department for Mental Health and Mental Retardation Services. "George was without a doubt the key to this year's campaign," he said. "Not only did he surround himself with enthusiastic unit coordinators and other volunteers, but he personally saw to the success of several fund raising events. His commitment made others want to make it work."

Human Resources employees in local offices and facilities made contributions which will remain with United Way agencies in their home communities. Contributions and funds raised by central office employees in Frankfort will, for the most part, benefit agencies funded through United Way of Kentucky Inc.

### BACK HOME

For the first time since George Washington was president, an Atlantic salmon has migrated 255 miles from Long Island Sound to historic spawning grounds in Vermont's White River. According to International Wildlife magazine, the salmon disappeared from New England rivers in the 1800s as a result of pollution, overfishing and dams along the migration routes.

## Burke Wins Patent Suit Against Powerscreen Co.

It was while he was reclaiming a gob pile in David in 1981 that Billy T. Burke came up with a better way to wash coal.

Known as the Burke Energy Separator, the portable, self-contained unit could be set up right at the mine site, used only a fraction of the water that conventional coal-washing plants require, promised to be the salvation of the small coal operator—and looked like making a tidy profit for its inventor, who secured a patent for it in 1983.

Others proved eager to manufacture and market the coal-washer under a licensing arrangement but, when he and they were unable to agree on terms, three firms stole his idea and began marketing it anyway. Burke claimed last year in lawsuits filed in U.S. district court.

One of the suits was settled last month, when U.S. Eastern District Magistrate Joseph Hood ruled that Burke had a valid patent on the machine and enjoined Powerscreen of America, a Louisville-based firm, and Powerscreen of Eastern Kentucky, which has its head office in Mount Sterling, from making or selling it.

A cash settlement was also agreed on although, under terms of the settlement, the amount was not disclosed. Burke, who claimed that at least 10 of the units had been sold illegally by the time he filed suit, originally sought \$7 million in damages from the two firms.

Pikeville attorney Garred Cline, who represented Burke and who is now his business partner, said the Powerscreen firms, which make belts and screens for the coal industry, acquired the technical information which allowed them to manufacture the innovative coal washers after they hired an

## LETTERS To the Editor

The views expressed here are those of the writer, and not necessarily those of this newspaper. No unsigned contributions will be published.

### A Friend To Floyd County

I would like to remind the people of Prestonsburg and Floyd County of what a great friend the late William H. May was. He resided in Frankfort, but his heart remained with his friends and family in Eastern Kentucky. He never forgot his roots and the people of his home. I had personal experience with Bill May's generosity to and concern for causes and progress in Floyd County.

In 1959 we organized to raise money to purchase land for the Prestonsburg Community College. We formed a corporation to do the fund raising. We only had 18 days before the Kentucky Legislature met to show community interest by purchasing a site. Money was very scarce in Floyd County in those years. There was some doubt about success even among the members of the Finance Committee. We planned and held a radiothon on WPRT and WDOC for two consecutive Sundays. I remember the great effort made by all the people of Floyd County to assure that we would construct a Community College. One old gentleman walked from West Prestonsburg, cashed his Social Security check and donated half to the college fund, explaining that he wanted his children to have a better opportunity than he had had. I particularly remember the largest and the smallest donation. A Cub Scout Pack in Prestonsburg emptied their treasury of \$1.69 and gave everything to the fund. The late William May made the largest donation of \$5,000 to the fund. He lived and worked in Frankfort, but he was always interested and supportive of anything which would bring improvement to the quality of life in Floyd County.

We have lost a dear friend of the whole county since his passing. I would hope that we all remember just how he wanted to help all of the people of Floyd County and how he continued to do just that all of his life.

W.J. "BILL" REYNOLDS, JR.  
Allen, Ky.

### Who Is Divided?

We are all concerned about the possibility of losing the funding for the new school. What authority does James Ellis have (as an architect) concerning the purchase of the land for the new school site?

Ellis stated "Left Beaver communities were deeply divided over the location of the high school." Other than a chosen few, the majority of the Left Beaver community agree a central location is best. Ellis's persistence to put the new school at Minnie (which he considers "the most designable") has made himself part of the problem instead of part of the solution for finding the new site. Knowing a site has not been purchased, why would Mr. Ellis begin any type of drawings for the school? There are other options to consider, ones that he seems to have closed his eyes to. So just who is really divided on a location for the new school?

KIM HALL  
Bypro, Ky.

### BABY SHOWER HELD

A baby shower was given to Sandra and Gary Osborne, of Prestonsburg. Hosts were Faye Jencks, of Byron, Michigan, her sisters, Bula Patten and Loretta Ward. The shower was given at the home of Mrs. Osborne's parents, Mr. and Mrs. Zeb Ousley, of Martin. Mr. Osborne's parents are Mr. and Mrs. Jay Osborne, of Martin.



**WARM  
YOUR  
WINTER**

DEC. 16, 17, 18, & 19  
NOON ~ 9:00 P.M.  
HOLIDAY INN  
GIVE-AWAYS  
FROM LOCAL  
MERCHANTS AND  
MUCH, MUCH MORE!

**PANORAMA**

CENTRAL KENTUCKY BLOOD CENTER

**Pageant Winner**



Teela Renee Gayheart, four-month-old daughter of Damon Duane and Lesa Gayheart, of Allen, was the first place winner in three out of four categories in the Little Miss Holiday beauty contest (0-23 month age group) held at Prestonsburg, November 8, and a runner-up in the fourth category.

Teela is the granddaughter of Janice Davis, of Prestonsburg, and Elizabeth Carpenter, of Martin, and the great-granddaughter of Edith Gayheart, of Allen.

**WEDDING ANNIVERSARY**

The children of Edward and Viola Turner extend an invitation to all friends and relatives to join with them in the celebration of their parents' 45th Wedding Anniversary at a reception to be given in their honor. There will be an open house on Saturday, December 13th from 2:00 to 5:00 p.m. in the fellowship hall of the McDowell First Baptist Church, McDowell, Ky. They hope you will be able to share this joyous occasion with them.

**PRE-HOLIDAY  
SPECIALS**



**\$8** Reg. 15.97

(a) Black, Yellow, Lt. Turquoise, Lt. Pink

(b) Taupe Wine, Grey

**\$14** Reg. 18.90

LADIES Black or W/White

**Six Floyd Groups  
Receive CAP Funds**

Six organizations in Floyd county received \$18,000 from the Christian Appalachian Project in Lancaster.

The grants or loans were included in \$266,703 distributed by the Christian Appalachian Project during its 1985-86 fiscal year to 81 organizations and individuals. Among these are the following in this county:

Hospice of the Big Sandy, Prestonsburg, received \$5,000 for home care of terminally ill persons; Big Sandy Family and Childbirth Education Association, Prestonsburg, received \$3,500 for general administrative support of its program; Kentucky Fair Tax Coalition, Prestonsburg, received \$5,000 for general administrative support of its programs; and St. Martha's Catholic Community, Prestonsburg, received \$1,000 for financial assistance with utilities for letting local organizations to use the building. Wheelwright High School Cultural Journalism Project received \$2,000 for general support of the journalism program; and the city of Wheelwright received \$1,500 for salary of the librarian.

The Christian Appalachian Project, a non-profit, Christian service organization, seeks to help the people of Appalachia improve their lives through education, economic opportunity, employment, and a sense of community.

The grants and loans are made by the Christian Appalachian Project to other organizations who also serve the people of Appalachia.

Although the grants and loans program principally supports church-related ministries that care for the immediate needs of people around them, it also gives financial assistance to secular organizations that serve the Appalachian people.

**EARL CASTLE'S  
JEWELRY  
IS NOT:**

- **IS NOT** Moving.
- **IS NOT** Putting in another store.

**THERE IS ONLY ONE EARL CASTLE'S  
JEWELRY IN PRESTONSBURG—  
LOCATED DOWNTOWN ON COURT  
STREET, FOR THE PAST 32 YEARS.**

- Not Affiliated With Any Other Jewelry Store Of The Same Name



Mike and Earl Castle

*We appreciate your past, present and future business.*

- Layaway Now For Christmas



**ASSORTED  
BACKPACKS**

**\$4** Reg. 5.97

**\$6** Reg. to 7.97

**LADIES  
SOCKS**

**\$1.50**

Assorted Colors

**Shoe Show**

HIGHLANDS PLAZA • PRESTONSBURG Hours: Mon.-Sat. 10-9, Sunday 1-6

**THE GIFT SHOP**

at

**JENNY WILEY  
STATE RESORT PARK**

*Invites you to shop with us  
This Christmas!!*

**25% OFF Selected  
Items**



Jenny Wiley State  
Resort Park  
a special place  
to meet your needs.

Open Until 8 p.m. Thursdays, Fridays & Saturdays  
Until Christmas

• Larry Totten—(606) 886-2711

**Holiday Cuisine  
Scheduled On KET**

Novel combinations of imported and American cuisine from Polish mushroom soup to roasted chestnuts are among the highlights of "Holiday Entertaining With Martha Stewart" on Thursday, December 18, at 7 p.m. The program repeats Saturday, December 20, at 1 p.m.

Martha Stewart, one of America's foremost chefs and author of five books on cooking and entertaining, shares some of her favorite holiday recipes and offers creative and practical approaches to every aspect of family entertaining including menu planning, food preparation, table setting and seating arrangements.

From her restored 19th-century Connecticut farmhouse, Stewart demonstrates how to transform a conventional turkey with some show-stopping variations such as smoked pheasant and pastry-wrapped turkey breast. Her home-grown produce provides the inspiration for a variety of relishes, preserves, vegetable dishes and salads. Tips on preparing hors d'oeuvres and choosing the right wine are included. A traditional pumpkin pie dessert shares the spotlight with Concord grape pie and cranberry sorbet.

In addition to the holiday recipes, the special includes features on table design, including how to make dried flower and herb centerpieces, and trips to the butcher shop, a cranberry bog, apple orchard and garden.

Stewart is a contributing food and entertaining editor for House Beautiful magazine. Her recipes and entertaining ideas have also appeared in Food & Wine, Cooks Magazine, House & Garden and Mademoiselle. Her 10-year-old catering firm services corporate and private clients throughout the country.

"Holiday Entertaining With Martha Stewart" is produced by WGBH/Boston.

**BE IN YOUR NEW HOME BEFORE CHRISTMAS!!**

**AUXIER**—Enjoy privacy, comfort and convenience in this lovely three-bedroom, 2½-bath, all electric, wood-sided home. This lovely home is nestled in wooded surroundings on 2.65 acres, just minutes from Prestonsburg or Paintsville. Priced unbelievably at only \$85,000. Call Fairenda Woods for more information at 478-2969.

**STANVILLE AREA**—Remodeled, 3-bedroom, 1 bath, English tudor designed home featuring a modern kitchen, dining area, and living area, and living room. This home features a new addition consisting of 5 rooms, bath, & double car garage, ready to finish on the inside to suit your needs. Affordably priced at \$65,000. Call Fairenda Woods at 478-2969.

**DOTSON BRANCH**—8 acres m/l with the potential of 3 home sites, has access to city water and road to this property has just recently been paved. You can buy it now for low, low price of 12,000.00. Call Stallard Martin at 886-0021.

**HAROLD**—200'x 200' lot. Reasonable priced at \$17,000.00. Call Homer Skeens at 478-9186 for more information.

**DANA—H. & H. SUBDIVISION**—This exceptional, well-constructed two-story brick & stucco home, featuring living room, family room, kitchen, dining room, three bedrooms, two baths, and utility room is situated on a nicely landscaped lot with a concrete drive. You must see this home to appreciate it. Call Stallard Martin for more information at 886-0021.

**PRESTONSBURG**—Beautiful 2500-sq. ft. home located near the Lake Road, consisting of 3 baths, 2 fireplaces, 3 to 5 bedrooms, your choice, game or family room, library, kitchen and dining room. This home must be seen to truly appreciate the care with which it was built. Call Bill Gibson for more information at 478-9987.

**THE HEAT PUMP**

**"The Best Sellers"**



886-6151

478-9838

432-8181



# CHRYSLER CREDIT APPROVES 3.9% FINANCING! AT MUSIC-CARTER-HUGHES



FULL-SIZE  
DODGE PICKUPS

**3.9%** or  
**\$500 CASH BACK!!**



—Factory Approved—

- 24-MONTH FINANCING AT 3.9%
- 36-MONTH FINANCING AT 4.9%
- 48-MONTH FINANCING AT 5.9%

ON SELECTED  
MODELS

DODGE  
DAKOTAS

**3.9%** or  
**\$500 CASH BACK!!**



AIRS  
K CARS

**3.9%** or  
**\$500**

CASH BACK!!

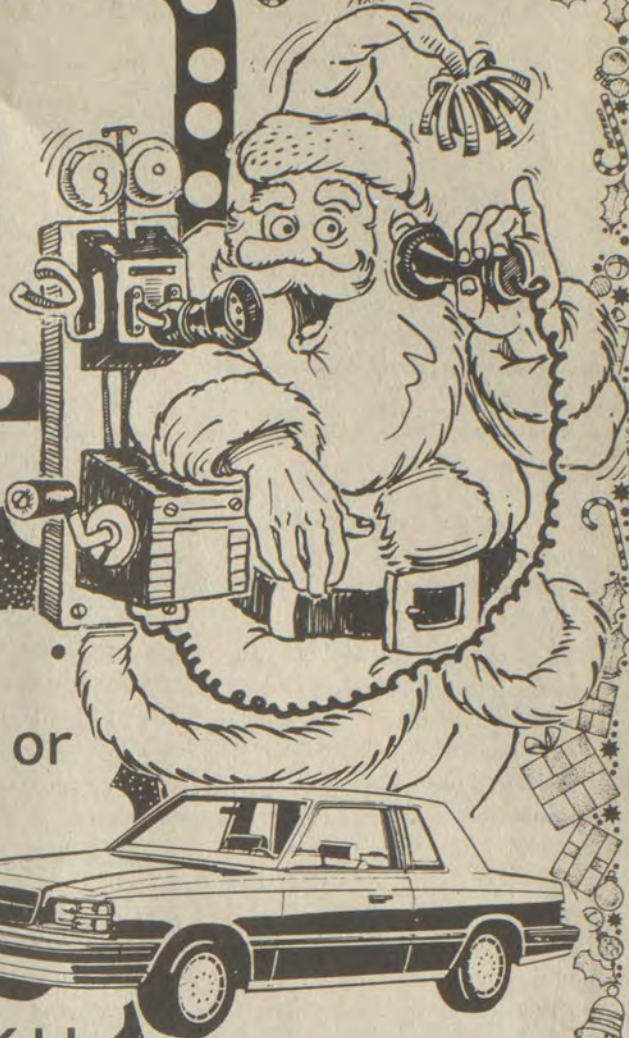

—Factory Approved—

**3.9%**

OR INSTANT CASH  
NOW IN TIME  
FOR CHRISTMAS!

## MUSIC-CARTER-HUGHES CHRYSLER-PLYMOUTH-DODGE

886-9181 • South Lake Drive, Prestonsburg, Ky.

See One Of These Salesmen:

- ESTILL CARTER
- PAUL HUGHES
- BOBBY BURCHETT
- DAVE ESTEPP
- TEX KEATHLEY
- AL GUNTER
- DELMAR BALDRIDGE
- DICKIE HALL
- PALMER VANCE
- CHRIS CARTER

### HAPPY HOUR LIQUORS

471 SOUTH LAKE DRIVE • PRESTONSBURG, KY.  
886-1959

Never Before!

Jack Daniels  
750 ml  
Reg. 11.64 **\$9.95**

- 750 ml Old Fitzgerald Prime ..... Reg. 8.95 **\$7.99**
- Jim Beam (4 yr.) ... 750 ml ... Reg. 7.75 **\$6.99**
- Smirnoff 80° ... 750 ml ... Reg. 7.80 **\$6.99**
- Early Times ... 750 ml ... Reg. 7.71 **\$6.99**

ADDITIONAL  
SAVINGS  
ANY  
THREE  
**\$19.95**

- Miller or Coors Beer ..... Case **\$9.95**
- Stroh's Beer ..... 30-Pack **\$10.25**
- California Coolers ..... (All Flavors) ..... Reg. 4.65 **\$3.99**
- Turkey—Wild that is ..... Reg. 12.14 **\$11.39**

\*Drive thru for your convenience\*

### 34 Give Blood In PCC Drive

Thirty-four people participated in Prestonsburg Community College's in-center blood drive with 30 pints donated. The drive was sponsored by Central Kentucky Blood Center and the Phi Beta Lambda Chapter at Prestonsburg Community College. Phi Beta Lambda faculty advisor, Mazolla Salmons, and blood drive chairperson, Bernice Stacy, organized the in-center blood drive.

Contributing to the successful turnout was the Phi Beta Lambda members, who actively recruited blood donors and promoted the drive throughout the community.

Central Kentucky Blood Center is holding its Sixth Annual Donorama at the Prestonsburg Holiday Inn, December 16 through December 19, from noon to 9 p.m. For more information about the Floyd County Blood Program or the upcoming Donorama, please call Larilynn Leffler at 1-800-432-9528.

The following people took time to share their good health by donating at the blood drive.

Myrtle Wireman, Leslie Jane Morgan, Louise Houghton, Lisa Cole, Angela Compton, Rose Akers, Jeffrey Hall, David Irvin, Mary Bush, Debra Sue Byers, Kevin Yeager, Delilah Runyons, Lamonya Anderson, Linda Love, Charles Robertson, Eva Huff, Eugene Blair, Maggie Brackett, Donna Conley, Judy Blanton, Cindy Shepherd, Mazolla Salmons, Todd Toole, Jerry Akers, Margarita Borders, Angela Waddles, Connie Gray, Vanessa Cline, Rose Mullins, Bernice Stacy, Cathy Toole, Troy Sammons.

### Enrollment Increases At Western University

The official enrollment for the fall semester at Western Kentucky University is 12,257, an increase of 8.8 percent over last year's number.

Western President Kern Alexander announced the figures at the University's regular quarterly Board of Regents meeting, recently. The increase represents a 17 percent increase in freshmen, Alexander said, and this is the first time the University has exceeded the 12,000 mark since 1983. Enrollment is up 998 students from 1985 figures.

The Regents adopted a resolution authorizing the issuance of \$8.45 million consolidated educational buildings revenue bonds and approved the 1985-86 financial report for the University.

## ALL-WEATHER COATS

Zip-out Lining  
Sizes 6-20

# \$49<sup>00</sup>

Reg. Sold at \$150 and Up  
Selected Irr.

**JUST ARRIVED!**  
Name Brand Jeans  
Jr. and Plus Sizes  
3-13, 32-40  
**\$10**

**JUST ARRIVED!**  
Misses & Large Size  
Blouses  
8-18, 38-52, Selected JR's  
Reg. up to \$25  
**\$7<sup>00</sup> to \$10<sup>99</sup>**

**JUST ARRIVED!**  
Corduroy  
Jeans  
Sizes 3-13  
**\$10<sup>00</sup>**

**JUST ARRIVED!**  
Sweaters  
**\$10<sup>00</sup>**  
Reg. Sold at \$19-\$40

**JUST ARRIVED!**  
Winter Skirts  
& Slacks  
**\$10<sup>00</sup> to \$13<sup>99</sup>**  
Sizes 6-20, 32-40

## SPECIAL CHRISTMAS GIFT BUYS!

JUMPERS ..... **\$3<sup>00</sup>** (Reg. 9.00 & 10.00)

PANTS VELOUR SHIRTS ..... **\$5<sup>00</sup>** (Reg. 10.00)

PANTS VELOUR SHIRTS ..... **\$5<sup>00</sup>** (Reg. 10.00)

\*Limited Quantities

## FINANCIAL PLANNING

### EMPLOYEE VERSUS CONTRACTOR

Businesses engaging others to perform services should beware. It may be perfectly clear to you and to the individual performing the services that you have a "contractor" relationship. This means that you consider yourself to be exempt from withholding income taxes, paying social security, industrial accident, and unemployment taxes, or from being liable for any overtime hours worked.

The Internal Revenue Service, the Social Security Administration, the Wage and Hour Board, the Unemployment agency, and the Industrial Accident Board may all take a different view. Each of these government agencies has its definition of an employee versus an independent contractor.

For income tax withholding purposes, the Internal Revenue Service defines an employee as an individual who performs services subject to control by an employer both as to what services shall be performed and as to how they shall be performed.

Some states have made it almost impossible to have an independent contractor relationship where the services performed are in the normal line of work of the employer. For example, a logger will have a difficult time classifying a timber faller as an independent contractor.

A claim filed by someone you considered an independent contractor can be time-consuming and expensive. If you are in doubt, select the employee status and pay the appropriate withholding and payroll taxes.

The "employee" definition was established to protect working people. Some government agencies felt that employees would agree to claim independent contractor status with its greater benefits for the employer in order to secure employment. To prevent this, each agency has a determination based on facts and circumstances as to who is an independent contractor and who isn't. The fact that two knowledgeable individuals agreed that there was to be a contractor relationship may not hold up under examination.

by JONES, PACK & ASSOCIATES  
Certified Public Accountants

1364 South Lake Drive Prestonsburg, Ky. 41653  
**(606) 886-2756**

**Buck Night**  
Tuesday Night  
Strand

HIGHLANDS PLAZA  
SHOPPING CENTER  
(Between IGA and C. & H. Rauch)  
Phone: 886-1415

STORE HOURS:  
MON.-SAT., 10-9; SUNDAYS 1-6



## Real Estate Roundtable

By JOHN C. WOLFF, JR., Ed.D.  
Executive Director  
Kentucky Real Estate Center  
University of Kentucky

### There's a Cloud on My Title!

Q. We recently bought a home. In order to make sure that the title to the home was free and clear, the mortgage company had the title searched.

Before we could close the mortgage loan on the property, the lawyer said that there was "a cloud on the title which had to be cleared." We were in a rush to close, and the attorney was very busy.

We know that means that there was something wrong with the title. Whatever it was, it had to be taken care of. Could you take a couple of minutes to tell us more about what "a cloud on the title" means?

A. Real estate does have some very literary expressions. We recently discussed "colour of title," and now we have an opportunity to outline "a cloud on the title."

A cloud on a title is usually a claim against the property. It prevents the owner from giving "clear" title to the property and almost always stops a sale dead in its tracks until the cloud is removed.

Probably the most frequent cloud on a title is a previous mortgage that has been paid in-full but has not been "released." When you went to buy your home, the seller might have owned it long enough to have paid off his mortgage loan.

Let us imagine for a moment that the lender—bank, savings and loan association or mortgage company—had forgotten to release the loan when it was paid completely. They release by certifying in the margin of the mortgage filed at the courthouse that it has been paid. They can also file at the courthouse another document called a "deed of release."

Although professional lenders almost never forget to release a

mortgage, it is more frequent when the mortgage is held by individuals who are not used to the process of releasing it. They release it in the same two ways.

Another typical cloud appears when a husband or wife does not sign a deed. Husbands and wives in most cases have property rights (called dower and curtesy which will be covered in a future column) that have to be released when they sell. This is done by having both parties sign the deed.

The problem of either the husband or the wife not signing a deed can be corrected by use of what is called a "quit claim" deed. Let us imagine that a wife did not sign. In order for the property to be clear, the wife signs the quit claim deed which means she gives up any and all rights she might have had in the property. The quit claim deed is then filed at the courthouse.

Even if the seller assures you that the title is clear or you are assuming a loan and a title search is not required (as it was in this example), always have the title searched before you close and commit yourself to 20 or 30 years of payments.

The information we have provided is very general in nature. If you have a specific question, please be sure to consult an attorney.

*The Kentucky Real Estate Center is funded by the Kentucky Real Estate Commission to be of assistance to people in the real estate profession and to the general public. That means it can help you to answer your questions about real estate.*

*If you have a real estate question, write the Kentucky Real Estate Commission, 222 South 1st Street, Suite 300, Louisville, Kentucky 40202, or phone: (502) 588-4462.*

## ★ Cancer Hopeline

QUESTION: Can stress affect whether or not I get cancer?

ANSWER: Over the years, there has been a lot of discussion about stress, emotions, and personality traits as risk factors for cancer. Presently, there is no proof that stress increases a person's risk for cancer. However, scientists are continuing to study stress and its effects on health and illness.

It is known that stress activates the body's hormone system, which can then cause changes in the immune system (the body's defense against disease). Stress also affects blood pressure, stomach fluids secretions, and levels of neural transmitters in the brain.

Scientists do not know the exact reasons why stress is harmful. More research is needed, and the National Cancer Institute is supporting several studies on emotions, the hormone system, and the immune system. One study called "Psychological and Familial Precursors of Cancer" was begun in 1946 at John Hopkins University. Another study "Psychological Stress and Cancer Risk" is being carried out at Mt. Sinai School of Medicine in New York. However, there is still no scientific evidence that changing personality traits or reducing stress can have an effect on a person's cancer risk or help the recovery of a cancer patient.

A certain amount of stress in our lives is unavoidable and possibly even beneficial. Again the exact reasons why stress can become harmful are not well known. Stress is difficult to measure, but it seems that a person's response to stressful situations is as important as the amount of stress to which he is exposed. Taking action to reduce stress can increase our sense of well-being and add to overall health. Doctors have come up with a few suggestions on how to deal with stress:

- 1) Work off stress through exercise, hobbies, or other physical activity.
  - 2) Talk out your worries; maintain a trustworthy confidant.
  - 3) Learn to accept what you cannot change.
  - 4) Avoid self medication (abuse of alcohol or drugs).
  - 5) Get enough sleep and rest.
  - 6) Balance work and recreation; seek rewarding experiences in all areas of life.
  - 7) Do something for others.
  - 8) Take one thing at a time.
  - 9) Try to keep a positive view of life.
- For a fact sheet on stress, or for information on cancer, call 1-800-4-CANCER. The Cancer Information Service is a program of the Kentucky Community Cancer Program.

## D.A.V. Representative Will Be At Betsy Layne

The Disabled American Veteran state service officer, Eugene Akers, will be at the Betsy Layne Grade School, December 13, from 10 a.m.-2 p.m. to do service work for veterans, widow's and their dependents.

Veterans must bring a certified copy of discharge, certified marriage certificate and birth certificate of children. Widow's should bring certified death certificate.

For more information call Eugene Akers, 478-9674.

## GRETHEL NEWS

Fifty people attended the annual Thanksgiving supper at the Grethel Baptist Church annex Friday, November 21 at 6 p.m.

The tables and walls were adorned with seasonal decorations and a traditional Thanksgiving dinner was served.

Following the supper at 7 p.m. a service was held at the church with Pastor Donald Crisp in charge. Rev. Reevis Clark, of Cornettsville, Ky. and Rev. Edward Taylor, of Martin, gave brief messages. Special music was provided by the church choir and guests. Mr. Elmer Martin, head deacon gave the dedicatory prayer for the newly acquired church annex.

## FIRESTARTER INC.

OPEN: MON.-SAT., 9-5  
SUNDAY, 12-5

432-8187

### We Feature:

- Coal and Wood-burning Stoves • Fireplace Inserts
- Screen and Glass Doors • Coal and Wood Grates • All Chimney Repair Supplies

**EXPERT INSTALLATION!**

Located at Mullins  
in the  
Ratliff Building



## The Memories of Santa™ COLLECTABLE ORNAMENTS

reg. 8.00 each  
with coupon only **3.99**

Collect these authentic 5 inch reproductions made from original chocolate molds. These beautiful replicas depict the evolution of Santa Claus from the early St. Nicholas of 1850 to the Santa we know today. These collector's reproductions can be yours for only 3.99 each with the attached coupons. One ornament will be available each week beginning November 6 through December 18. Just present the coupon to get this special holiday price. Collect the entire set, but hurry, quantities are limited.



Circa 1907 ...  
Sinterklass, a Dutch version of St. Nicholas, delivering toys and a tree.

Circa 1908 ...  
Buller Clos, a name for St. Nicholas with bells, popular in Northern Germany.

Circa 1912 ...  
Many artists, Thomas Nast included, have depicted Santa in stars and stripes. The original Uncle Sam was a provisions supplier to U.S. troops.

Watson's

Collectable Ornament #8433  
with coupon

**3.99**

reg. 8.00

available November 6  
while supplies last

Watson's

Collectable Ornament #8432  
with coupon

**3.99**

reg. 8.00

available November 13  
while supplies last

Watson's

Collectable Ornament #8431  
with coupon

**3.99**

reg. 8.00

available November 20  
while supplies last

## Christmas Lay-Away

SALE

SALE



**30% OFF**  
All  
Quality  
Diamonds

**30% OFF**  
14K  
Jewelry

**30% OFF**  
Watches



**Clyde B. Burchett,  
JEWELER**

113 Court Street, Prestonsburg  
Phone 886-2734

Buy from a jeweler you have always trusted.

# Watson's

• Downtown Pikeville  
Monday Thru Saturday 9 'Til 8  
Sunday 1 'Til 5

• Weddington Plaza  
Monday Thru Thursday 10 'Til 9  
Friday 10 'Til 10  
Saturday 10 'Til Midnight  
Sunday Noon 'Til 7

Use Watson's 4 great ways to charge





### Silver & Gold SHOES

For Girls and Ladies

### Silver and Gold HANDBAGS

Peggy's Fashions

Glyn View Plaza

### NOTICE

I am no longer with Electrolux Co. at Betsy Layne, but I will continue to be of service to you and your Electrolux cleaners.

**BILL FOLEY**  
886-1823

12-3-86-pd

### Martin Senior Citizens News

During October the Martin Senior Citizens participated in the Red, White and Blue Day Parade, where they received first place in the float competition.

October 24, a covered-dish dinner was held, and the new director, Anna R. Church, received a dozen red roses from her staff and helpers, who are Ruth Mosley, Ruth Flanery, Karen Combs, Sue Mullins, Anna Mae Spencer, and Dorothy Tackett, Mrs. Church was also presented with a trophy from the Red, White, and Blue Day Parade Committee, Tommie Whitaker, Johnnie B. Stephens, Mildred Halbert, and Hawley Scott from the Big Sandy Area Development.

October 31, the center held a Halloween party. Everyone participated by dressing up in costumes and after lunch went trick-or-treating at the businesses in Martin, then to the Martin Grade School, where first and second graders were treated. The second grade students chose a winner from the Senior Citizens costumes, the Wicked Witch, Patsy Case. She was awarded with a bowl of candy.

### Headwaters Series Continues On KET

"Headwaters," a series that deals with the issues of interest and concern to Eastern Kentuckians, begins a new season Tuesday, December 16, at 7 p.m. "Mud Creek Clinic," the season premiere episode, depicts the victory of a small Floyd county community in organizing and maintaining health care for all its people.

"Mabel Parker Hardison Smith," airing December 23, is the story of a black Appalachian woman who for more than 35 years taught school in the coalfields of Eastern Kentucky. Smith speaks with eloquence about her life, about the history of black migration to the coal camps, and about the joy and peace she has found in gospel music.

"Headwaters" features "One-Ring Circus," December 30. This episode offers a behind-the-tents look at a small traveling circus that tours mountain towns. Interviews with performers, concessionaires and the owner are intermixed with scenes of the big top going up and the actual circus performance.

"I'm What This Is All About," set to air January 6, presents a look at the complex issues that face parents and educators in rural schools: consolidation, taxation and funding, patronage, educating special needs children and parent-community involvement.

This season "Headwaters" also will highlight a "Renaissance Man" of the mountains, celebrate regional theatre and look at a strike by union coal miners.

"Headwaters" is produced by Appalshop, a non-profit media arts center located in Whitesburg. It is funded in part by the National Endowment for the Humanities.

### FLOYD COUNTY HEALTH NEWS

By JANE BOND  
Health Educator

A nurse from the Health Department will be in Wayland, Friday, December 12, from 10-2. She will offer T.B. skin tests, urinalyses, blood pressures, anemia screening, and immunizations. This clinic is a free service of the health department and is open to the public. The same services will be offered at Harold at the Vogel Day Methodist Church, Friday, December 19, from 10-2. A pap clinic will be held at the health department Thursday, December 11, from 8:30-11:30 and from 1-2. This clinic is a free service of the health department and is open to women of all ages, but those women age 45 and over are especially urged to take advantage of this service since this is the high risk age for the disease.

"Fools and wise men are equally harmless. It is the half-fools and the half-wise that are dangerous." Goethe

### "Lady Liberty" Is Show Theme

"A Tribute to the Lady—Our Statue of Liberty" will be the theme of Morehead State University's Bi-Annual Floral Design Show sponsored by the Department of Agriculture and Natural Resources.

Scheduled for Monday, Dec. 8, the show will be held in the Gold Room of MSU's Adron Doran University Center. Public viewing will be from 3:30 to 7:30 p.m.

Supervised by Martha Norris, MSU associate professor of agriculture, the show will feature flower arrangements by students in MSU floral design classes. According to Norris, "Students will interpret a fall design for the country of their choice, paying honor to the immigrants from many countries."

A panel of four judges will present awards in the following categories: tricolor, creativity, and best-in-show.

The Sahara Desert is, in large part, a series of plateaus.

The U.S. launched the first atomic-powered submarine, the *Nautilus*, in 1954.

## Ready for Mt. St. Helens, Hurricane Allen, Love Canal.

Red Cross: Ready for a new century.



A Public Service of This Newspaper & The Advertising Council



## NUNNERY REALTY

### COMMERCIAL PROPERTIES

**AUXIER ROAD**—Located on US 23, one mile north of Prestonsburg. Two separate commercial lots and buildings—totals 190 front feet. Both buildings suitable for office or retail space. Paved parking. Gasoline storage tanks. City utilities. Will sell together or separate.

**PRESTONSBURG**—101 F.F. x 120' corner lot zoned general commercial. Excellent location on South Lake Drive next to Music-Carter-Hughes, across the highway from Brock-McVey.

**BULL CREEK**—18+ acres of prime development property located at intersection of U.S. 23 and KY 80. Within the most rapidly developing commercial area in Floyd County. Call for complete details.

### RESIDENTIAL PROPERTIES

**PRESTONSBURG**—Located in Ford Addition at Lancer. Nice three-bedroom ranch with 1 1/2 baths, lg. fm. rm. with fireplace. Central heat and a.c., carpeted. Attached 2-car carport with storage building. Large 90' x 190' lot with detached storage building. One of the better residential areas of Prestonsburg. Priced 60's.

**ABBOTT CREEK**—Located in Creekside Development. Modern ranch with 3 bedrooms, 2 baths, blt-in kit. with appliances, fm. rm. with free-standing fireplace. Central heat and a.c. Attached 2-car garage and large back porch and patio. Lg. lot. Competitively priced at under \$80,000. Assumable 8.8% loan to qualified buyer.

**ABBOTT CREEK**—Adjacent to Prestonsburg City Limits. Modern 2-story brick with approx. 2,300-sq. ft. of living area. Contains 4 bedrooms, 2 1/2 baths, liv. rm., din. rm., blt-in kit. and family rm. with fireplace and insert. Finished 2-car garage. Large landscaped lot with privacy patio and fencing. Ready for immediate occupancy. Reduced!

**ABBOTT CREEK**—Good location, close to town. Nice brick ranch with 3 bedrooms, two baths, liv. rm., din. rm. and blt-in kitchen. Carpeted, with central heat and a.c., full basement, 2-car garage and privacy deck. Situated on 1/2-acre landscaped lot. Excellent buy. Priced mid-60's. Reduced!

**ABBOTT CREEK**—Vacant lots. Located 3 miles from town in developing residential area. All 100-ft. with city water available. Priced \$10,000 each.

**DIXON NUNNERY, REAL ESTATE BROKER**  
886-6464, DAY OR NIGHT

# 3.9%

annual percentage rate

## financing

# or \$500 cash back!

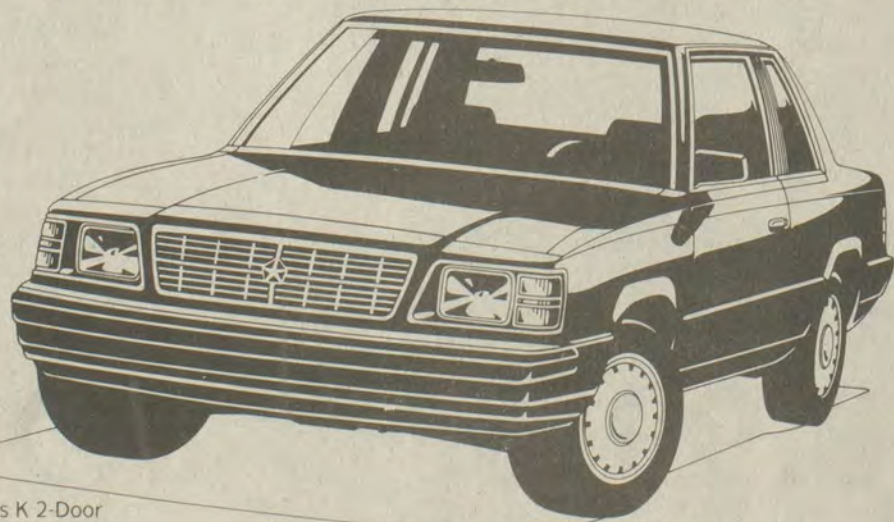

Aries K 2-Door

**We know what counts.**

For a limited time, get low financing or high cash back on selected 1987 Dodge cars and trucks in stock. \$500 cash back or 3.9% annual percentage rate financing



for qualified buyers through Chrysler Credit Corporation. Other rates are available as length of contract increases. Dealer contribution may affect final price. Ask for details.

Buckle Up For Safety.

**MUSIC-CARTER-HUGHES**  
**CHRYSLER-PLYMOUTH-DODGE**

886-9181 South Lake Drive Prestonsburg



Setting new standards of performance.

See 5/50 limited warranty at dealer. Restrictions apply.

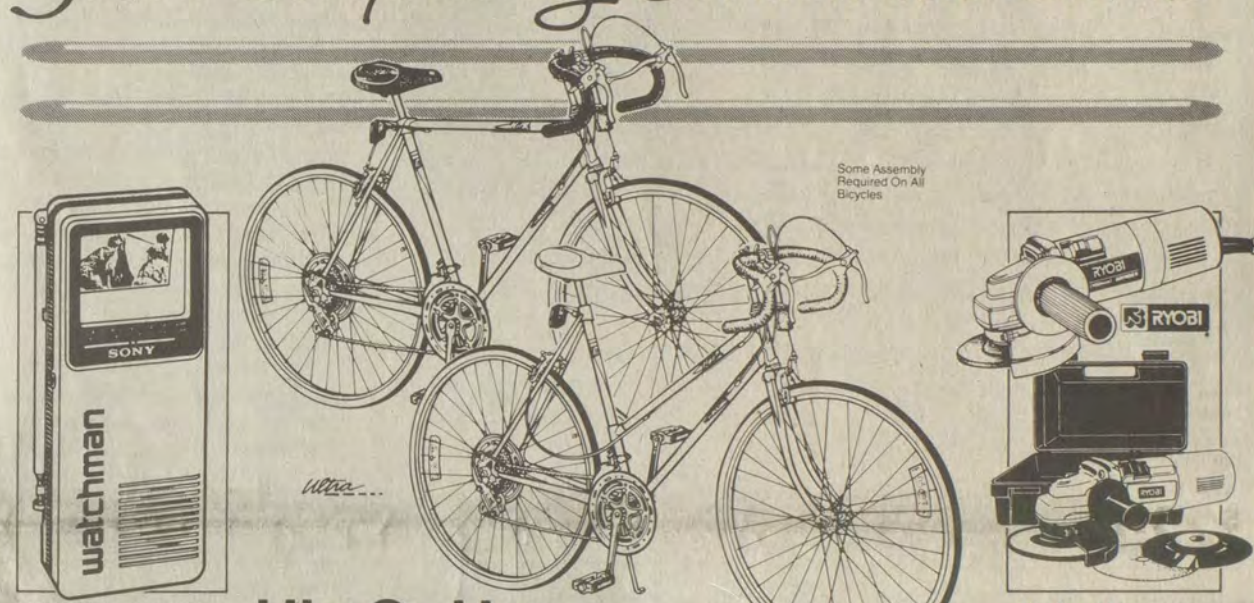

"Watchman" 2" Diagonal B & W TV  
**\$88.88**  
•2 1/2" x 6 1/4" x 1 1/4"  
•UHF/VHF  
•Four AA batteries extra #54464

His Or Hers 26" 10-Speed Bike  
Your Choice **\$64.99**

4" Angle Grinder Kit  
**\$49.99**  
•Die cast aluminum gear housing  
•Hardened steel gears  
•Spindle lock #90171

See Our Complete Line Of Brand Name Electronics

- Fully lugged (interlocking) frames provide extra strength for years of use
- Side-pull caliper brakes with dual alloy extension levers
- Welded on cable stops keep cables close to bicycle frame
- His: metallic blue & deluxe "double bump" saddle for riding comfort
- Hers: seafoam green with gold accent lines & deluxe saddle #99612.4

Kit Includes: Grinding Wheel, Carrying Case, And More!

12" Scooter **\$59.99**  
•Welded tubular steel frame  
•Mushroom style grips #99634



Palm Grip Sander **\$49.99** #91340

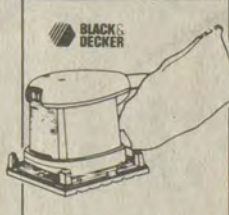

20" Racing 44 BMX Bike **\$69.99**  
•BMX frame & tubular front fork  
•Freewheel with two caliper handbrakes  
•2 "Racing 44" pads #99559



Exercise Bike **\$69.99**  
•Welded tubular steel frame  
•Large padded contour seat #92979



3-Speed Drill Press **\$79.99**  
•Cast iron head & base  
•Ball bearing motor  
•Adjustable cast iron work platform #90179

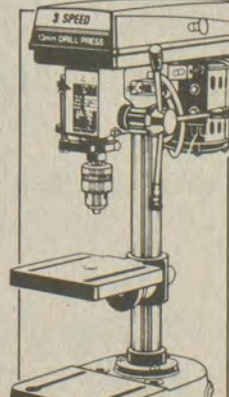

Multi Action Gym Rower **\$69.99**  
•Folds easily for compact storage #92984



7 1/4" Circular Saw **\$32.99** (Low Price)  
- \$5.00 MSRP  
**\$27.99** (Low Price)  
•1 1/2 HP, 5300 rpm, has wrap-around steel shoe  
•6' cord, 2-year warranty #91844



Lowe's Has Power Tools To Get The Job Done

AM/FM Cassette Car Stereo Radio **\$54.99**  
•3-band graphic equalizer •Stereo balance control  
•Locking fast forward •Has auto-stop  
•Complete installation and hardware instructions included #55232



Ask About Delivery, Raincheck & Installation

Ask About Our **\$1,000** Instant Credit  
We Also Honor MasterCard, VISA & American Express

©1986 Lowe's Companies, Inc.  
**LOWE'S**  
Rt. 23 North Paintsville, Ky.  
789-3800

Store Hours:  
Mon. thru Fri. 8 a.m. til 7 p.m.  
Sat. 8 a.m. til 3 p.m.  
Sun. 12 p.m. til 5 p.m.  
Customer Service Is Our #1 Priority!



# For Christmas...Diamond Gifts for Everyone at Tremendous Savings!



B-17 Ladies Diamond Cluster on a Filigree Shank. Ruby, Emerald, Sapphire  
Reg. \$139 SAVE \$40

YOUR CHOICE

**\$99**

B-18 Ladies Diamond Cluster.  
Reg. \$109 SAVE \$40

YOUR CHOICE

**\$69**

B-19 Men's Handsome Diamond Cluster Ring.  
Reg. \$219 SAVE \$60

**\$159**

A-11 Ladies Magnificent 2 CT. T.W. Cocktail Ring.  
Reg. \$1699 SAVE \$420

**\$1279**



SAVE UP TO **\$290**

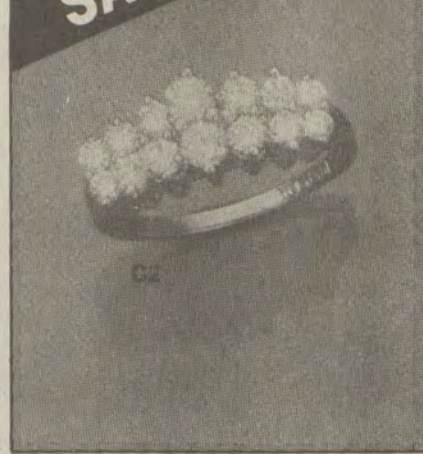

1/4 CT. T.W. YOUR CHOICE

**\$199**

Reg. \$279

SAVE \$80

1/2 CT. T.W. YOUR CHOICE

**\$469**

Reg. \$629

SAVE \$160

1 CT. T.W. YOUR CHOICE

**\$799**

Reg. \$1069

SAVE \$270

C-1 (Above Left) Clusters of Diamonds on a Wide Band  
1/2 CT. T.W.  
Reg. \$659  
SAVE \$170

**\$489**

1 CT. T.W.  
Reg. \$1139

**\$849**

C-2 (Above Left) Ladies Double Row Diamond Ring  
1/2 CT. T.W.  
Reg. \$599

**\$449**

SAVE \$150



Affordable Elegance...

C-3 Ladies 18 Diamond Waterfall.

C-4 Ladies Fashionable Cocktail Ring.

C-5 Ladies Marquise Shaped Diamond Ring

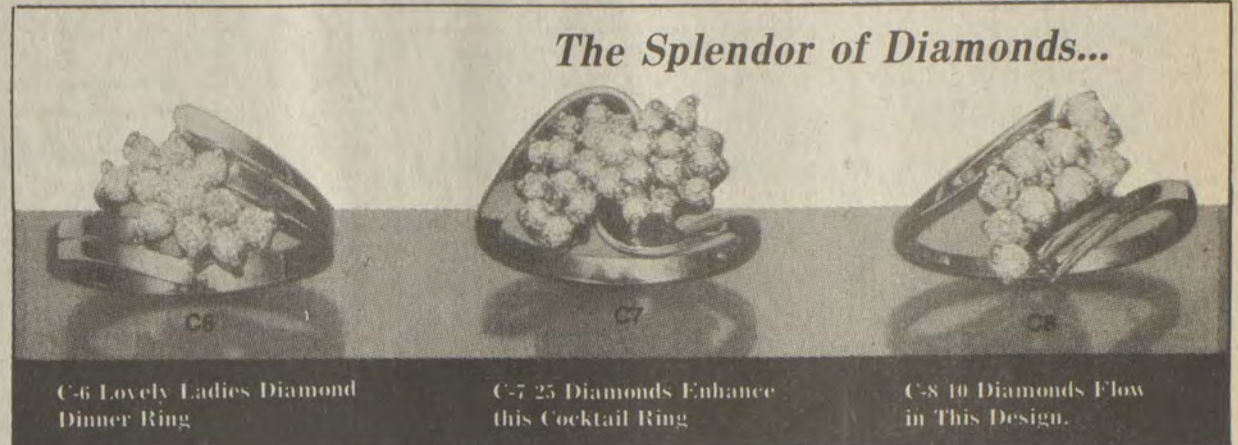

The Splendor of Diamonds...

C-6 Lovely Ladies Diamond Dinner Ring

C-7 25 Diamonds Enhance this Cocktail Ring

C-8 10 Diamonds Flow in This Design.



Diamond Delights...

C-9 Fashionable Diamond Cocktail Ring

C-10 Boldly Styled Ladies Cocktail Ring

C-11 Modern Looking Ladies Dinner Ring



SAVE **\$420**



A-1

A-1 Dazzling 19-Diamond Ring For Her

SAVE **\$179**

1 CT. T.W.  
Reg. \$869

**\$649**

SAVE \$220



B-12 7-Diamond Cluster Ring  
1/4 CT. T.W.  
Reg. \$299  
SAVE \$74

**\$225**

B-13 7-Diamond Cluster with Wide Band  
1/4 CT. T.W.  
Reg. \$439  
SAVE \$110

**\$329**

SAVE UP TO **\$290**

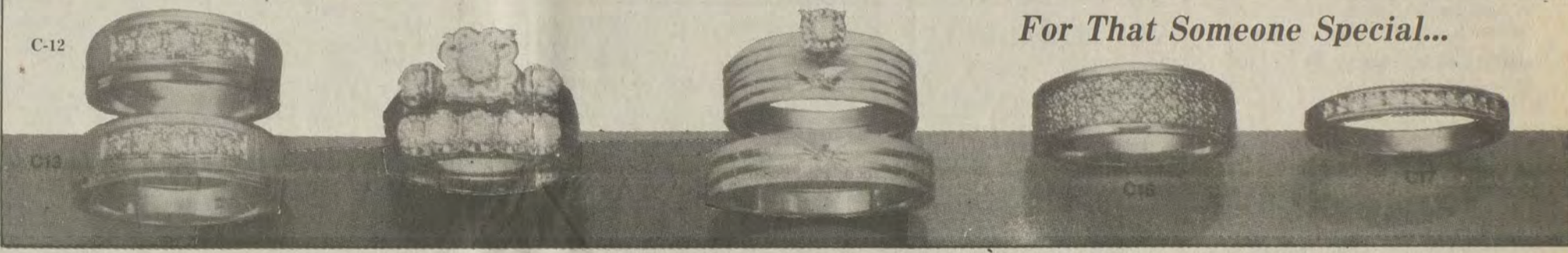

For That Someone Special...

C-12 C-13 Classic 5 Diamond Wedding Band.  
1/4 CT. T.W.

Ladies Reg. \$439 SAVE \$110

**\$329**

Gents Reg. \$469 SAVE \$120

**\$349**

C-14 Traditional Ladies 8 Diamond Bridal Set.  
1/4 CT. Reg. \$569

SAVE \$140

**\$429**

1/2 CT. Reg. \$789

SAVE \$200

**\$589**

1 CT. Reg. \$1269

SAVE \$320

**\$949**

C-15 Modern Looking Etched Trio.  
Reg. \$319

SAVE \$80

**\$239**

C-16 Ladies Magnificent 1/4 CT. T.W. Wedding Band.  
Reg. \$399

SAVE \$100

**\$299**

C-17 11 Diamond Ladies Wedding Band.  
.55 CT. T.W.  
Reg. \$639

SAVE \$160

**\$479**



Radiant Ruby...

A-6 Marquise Shaped Ruby & Diamond Ring, Reg. \$199

YOUR CHOICE

**\$149**

A-7 Cluster of Rubies & Diamonds  
Reg. \$199

SAVE **\$50**



Nugget Gold Rush...

B-1 Boldly Styled Nugget Pendant  
Reg. \$279

SAVE \$70

**\$209**

B-2 Classic 7 Diamond Cluster For Him  
1/4 CT. T.W., Reg. \$419

**\$309**

SAVE UP TO **\$300**



Sparkling Clusters...

A-2 Ladies Ribbed Diamond Cluster, Reg. \$109

YOUR CHOICE

**\$79**

A-3 Ladies Cluster on a Split Shank, Reg. \$109

SAVE **\$30**



Fiery Fashion...

A-4 Colorful Sapphire & Diamond Ring  
Reg. \$169

YOUR CHOICE

**\$129**

A-5 Ladies Sparkling Diamond Ring  
Reg. \$169

SAVE **\$40**



B-3 Gent's Handsome 3-Diamond Ring  
Reg. \$209

SAVE \$50

**\$159**

B-4 Gent's Fashionable Solitaire Ring  
Reg. \$209

SAVE \$50

**\$159**

B-5 Masculine Nugget & Diamond Ring  
Reg. \$379

SAVE \$100

**\$279**

B-6 Highly Styled Gent's 9-Diamond Ring  
Reg. \$469

SAVE \$120

**\$349**



B-7 Gent's Traditional Diamond Cluster  
Reg. \$389

SAVE \$100

**\$289**

B-8 Boldly Styled 3-Diamond Ring  
Reg. \$459

SAVE \$120

**\$339**

SAVE UP TO **\$420**



Say "I Love You"

A-10 Lovely Diamond Wedding Trio with an etched design  
Reg. \$379

SAVE \$100

**\$279**



A-8, A-9 Dramatic Pyramid of Diamonds and Gemstones in Ruby or Sapphire  
Reg. \$249

SAVE \$60

Your Choice **\$189**

SAVE **\$60**



B-14 Center Sapphire Accented By Diamonds **\$219**

B-15 Marquise Shaped Ruby with 10 Diamonds **\$249**

B-16 4-Diamond Pearl Ring on a Split Shank **\$99**

SAVE UP TO \$90

THERE IS ONLY ONE EARL CASTLE'S JEWELRY IN PRESTONSBURG, LOCATED DOWNTOWN ON COURT STREET, FOR THE PAST 32 YEARS.

# EARL CASTLE'S JEWELRY

PHONE: 886-2191

119 COURT STREET • PRESTONSBURG

PHONE: 886-2191

LAY AWAY NOW FOR CHRISTMAS



**DRIFT PRESBYTERIAN CHURCH**

**WORSHIP SERVICE**  
11:00 A.M.

You Are Invited to the  
**First Presbyterian Church**  
North Lake Drive

Church School 9:45 a.m.  
Morning Worship 11:00 a.m.

REV. TIMOTHY D. JESSEN  
Pastor

**FIRST ASSEMBLY OF GOD**  
West Prestonsburg, Ky.  
WADE MARTIN HUGHES  
Pastor

Sunday School . . . . . 9:45 a.m.  
Morning Worship . . . . . 11 a.m.  
Evening Worship . . . . . 7 p.m.  
Wednes. Prayer Study 7 p.m.

REVIVAL NOV. 17th, 18th & 19th  
with Wade M. Hughes, of Frankfort

**Highland Avenue Freewill Baptist Church**

SUNDAY  
Sunday School . . . . . 10 a.m.  
Worship Service . . . . . 11 a.m.  
Evening Service . . . . . 6 p.m.

WEDNESDAY  
Prayer Meeting . . . . . 7 p.m.

CLIFFORD H. AUSTIN, Pastor

**FLOYD COUNTY CATHOLICS WELCOME YOU**  
**ST. MARTHA CHURCH**  
Water Gap

Masses: 7 p.m., Sat.; 11 a.m. Sunday  
Religious Education Classes:  
Sunday, 9:45-10:45 a.m.

Pastor: Father Joseph Muench  
Phone 874-9526 or 285-3254

You Are Invited to Worship with  
**THE THIRD AVENUE FREEWILL BAPTIST CHURCH**

Sunday School . . . . . 10:00  
Morning Worship . . . . . 11:00  
Evening Worship . . . . . 6:00  
Wednesday  
Prayer Meeting . . . . . 7:00

Lenvil Campbell, Pastor

**ZION DELIVERANCE CHURCH**  
WAYLAND, KENTUCKY

Sunday School 11 a.m.  
Evening Worship 7 p.m.  
Wednesday Prayer Service 7 p.m.  
Saturday Evening Worship 7 p.m.

EPISCOPAL  
**COME WORSHIP WITH US AT**  
CHURCH  
*St. James Church*  
(EPISCOPAL)  
PRESTONSBURG, KENTUCKY 41653

SUNDAY  
11 a.m.  
Holy Communion

**ZION HELP LINE:**  
Phone (606)358-9204  
or 358-9205

**24-HOUR PRAYER AND CHRISTIAN COUNSELING-**

**Ada Mosley, Pastor**

**Auxier Freewill Baptist Church**

Sunday School . . . . . 9:45 a.m.  
Morning Worship . . . . . 11 a.m.  
Evening Worship . . . . . 6 p.m.  
Prayer Meeting  
Thursday . . . . . 6:30 p.m.

Pastor, Elder Douglas Burkett  
Asst. Pastor Clyde Bowling

**PROCLAIMING NEW TESTAMENT CHRISTIANITY**

No Book but the Bible.  
No Creed but Christ.  
No Name but Christian.

**FIRST CHRISTIAN CHURCH**  
429 Arnold Ave.  
Prestonsburg

Sunday School . . . . . 10 a.m.  
Morning Worship . . . . . 11 a.m.  
Evening Worship . . . . . 6 p.m.  
Wed. Bible Study . . . . . 7 p.m.

Quintin W. McNabb  
886-8551

**MAYTOWN UNITED METHODIST CHURCH**

*The growing church for the growing Christian.*

Morning Worship . . . . . 9:30 a.m.  
Sunday School . . . . . 11:00 a.m.  
Pioneer Clubs . . . . . 4:30 p.m.  
Evening Worship . . . . . 6:30 p.m.

*Come and grow with us!*

WEYMAN McGUIRE, Pastor  
358-4419

**Rock of Revelation Ministry**

**Welcomes You!**  
431 South Lake Drive  
Prestonsburg, Ky.  
**886-8845**

Matthew 16:18

Sunday Morning Worship . . . . . 10:30 a.m.  
Sunday Evening Worship . . . . . 7:00 p.m.  
Thursday Worship . . . . . 7:00 p.m.

**NURSERY AND JR. CHURCH PROVIDED EACH SERVICE**  
Featuring "Gospel Bill" material.

"A Word of Faith Church, Preaching The Full Gospel."  
Pastor: Rev. D. P. Curry

Attend Your Place of Worship This Week!

**Praise Assembly of God**  
(Located on Auxier Road  
1 mile outside Prestonsburg)

Sunday School . . . . . 11:00 a.m.  
Morning Worship . . . . . 12:00  
Children's Church . . . . . 12:00  
Thursday Bible Study  
for all ages . . . . . 7:00 p.m.

"A Charismatic Church"  
Phillip Robinson, Pastor  
PHONE: 886-3942

**COMMUNITY UNITED METHODIST CHURCH**  
710 Burke Ave.  
Prestonsburg

"The Church Where Exciting Things Are Happening"

Sunday School . . . . . 10 a.m.  
Morning Worship . . . . . 11 a.m.  
Evening Worship . . . . . 6 p.m.  
Wednesday Worship . . . . . 7 p.m.

Ronald J. Masters, Pastor  
Phone: 886-8087

**WAYLAND UNITED METHODIST CHURCH**

*A warm church where everyone is welcome.*

Sunday School . . . . . 9:45 a.m.  
Morning Worship . . . . . 11 a.m.  
(Sunday Evening)  
Pioneer Clubs . . . . . 6 p.m.  
(Tuesday Evening)  
Bible Study . . . . . 7 p.m.

**CHRISTIAN COUNSELLING**  
Available at any time.

WEYMAN McGUIRE, Pastor  
**358-4419**

**First United Methodist Church**  
60 SOUTH ARNOLD AVENUE  
PRESTONSBURG, KENTUCKY 41653  
*A Christian Welcome Awaits You.*

Sunday School . . . . . 10:00  
Morning Worship . . . . . 11:00  
Children's Church . . . . . 11:00  
Elementary UMYF . . . . . 4:00  
Rhythmic Choir . . . . . 4:00  
Adult Bell Choir . . . . . 4:00  
Wesley Bell Choir . . . . . 4:45  
Junior UMYF . . . . . 5:45  
Senior UMYF . . . . . 6:00  
Evening Services . . . . . 7:00  
Wednes. Prayer Meeting . . . . . 7:00

DR. QUENTIN SCHOLTZ, MINISTER  
886-8031  
Sunday, WDOC-AM-11:00

**Spurlock Bible Church (Baptist)**  
Prestonsburg, Kentucky 41653  
Spurlock Fork of Middle Creek  
Ky. 122 E.

SERVICE

• Sunday School . . . . . 10:00 a.m.  
• Sunday Evening Service . . . . . 7:00 p.m.  
(Classes for all ages)

• Sunday Morning Worship Service . . . . . 11:00 a.m.  
• Wednesday—Prayer and Bible Study 7:00 p.m.

**EVERYONE IS ALWAYS WELCOME!**  
"HOLDING FORTH THE WORD OF LIFE."  
• Dan Heintzelman—Pastor • Box 850, Martin, Ky. 41649—Phone 285-3444  
"A Christ Centered Church Built On Love."

**FIRST ASSEMBLY OF GOD**

Lorie Vannucci, Pastor  
Phone 285-3051  
Martin, Ky.

Sunday School . . . . . 10 a.m.  
Children's Church . . . . . 11 a.m.  
Morning Worship . . . . . 11 a.m.  
Youth Worship . . . . . 6 p.m.  
Evangelistic Service . . . . . 7 p.m.  
Wednesday, 7 p.m. . . . . Family Night

Royal Rangers for Boys  
Missionettes for Girls

For Transportation Call  
285-3051 or 285-9368

**"WHERE REVIVAL IS HAPPENING."**

# Help Your Heart

American Heart Association

## Having a Healthy Holiday

To many Americans, the holiday season means family feasts and celebrating with good friends. But overindulgence at Thanksgiving, Hanukkah and Christmas often leads to a New Year's resolution to lose weight.

This year, resolve to maintain a healthy lifestyle and still enjoy the festivities. It's easier than it sounds.



For example, the traditional centerpiece of most holiday tables is a plump, roasted turkey — an excellent low-calorie, low-fat main course. There are only 163 calories in a three-ounce serving of white meat without the skin. But use good judgement when buying the bird. Some self-basting turkeys are injected with oil that is high in saturated fat and sodium. Choose a plain frozen turkey instead, or check the labels for a self-basting brand that uses unsaturated vegetable oils.

Turkey isn't the only admissible entrée. For those who prefer something a little different, Cornish hens might be the answer. An exotic low-fat alternative is game. Wild duck and pheasant are acceptably lean, as are partridge, quail and other small birds. Venison is very lean, and rabbit, with a flavor somewhat like chicken, has only a fraction of chicken's fat. But avoid commercially-raised game animals which have a higher fat content than their cousins from forest and field. The American Heart Association Cookbook has several tasty game recipes. Don't offset the heart-healthiness of the main course by going overboard on

the trimmings. Learn to make a low-fat gravy, and reject that extra helping of dressing. Vegetables are practically fat-free and low in calories, so don't be bashful about asking for seconds. But the calorie-conscious should know that butter and cream sauces add unnecessary fat and cholesterol. Flavor with garlic, onion, lemon juice, herbs or spices instead.

The meal ends with good news: There's no reason to skip dessert. Simply use a few tricks to make cookies, cakes and pies that taste great but have less fat and cholesterol. For example, substitute evaporated skim milk for evaporated milk, use three egg whites instead of two whole eggs, and choose low-fat toppings over whipped cream. And don't forget that a simple bowl of mixed fruit is a natural way to satisfy the sweet tooth.

Even if major holiday meals are under control, there is great temptation to nibble at office parties, neighborhood gatherings and family reunions. A smart snacker avoids baked goods and highly salted nuts and chips in favor of raw vegetables or fruit treats. Party-goers, who just can't resist should get involved in a stimulating conversation as far from the food as possible.

The party shouldn't be an excuse to overdo it — especially when it comes to alcoholic beverages. Limit consumption to a moderate amount, and be sure there's a non-drinker available to do the driving.

Finally, there are many things families and friends can do together besides eat and drink. Schedule an outing that involves exercise, such as a brisk walk, a bicycle ride, ice skating or sledding. And there are plenty of indoor activities such as bowling, racquetball, basketball, and volleyball. In many areas, indoor tennis courts and swimming pools are available.

The American Heart Association hopes this holiday season is a safe and healthy one for all.

## Mountain Inspiration

By GLENN MOLLETTE  
It was a stormy night in 1860. Lake Michigan was churning up some very rough waves.

Edward Spencer was walking along the shoreline and saw a crowded steamboat named the Lady Elgin rammed by a freighter loaded with lumber.

In minutes 393 passengers were thrashing in the water. Spencer plunged in and swam toward the survivors. He managed to save 17. Spencer was acclaimed a national hero but, he never recovered from the shock of that night. "Did I do my best?" he later asked.

Unable to resume his studies at North Western University, he was admitted to an asylum.

A few years later Spencer was an invalid and confined to a wheel chair.

An editor of a Chicago newspaper did a follow up story on that tragic night and interviewed Spencer who was now the forgotten hero.

What was his most vivid memory of that fateful night? Not one of the 17 persons he had saved ever returned to thank him.

In Luke 17 we read where Jesus healed 10 lepers and only one returned to thank him. "where are the other nine," Jesus asked.

Life is too short for ingratitude. It's Thanksgiving, and we ought to make special note of this.

But Thanksgiving should really be a way of life.

## CARD OF THANKS

The family of Edgar Thornsbeary wishes to thank all who helped in any way upon the passing of their loved one. We deeply appreciate the flowers, food and the words of kindness given by all. Thanks to the ministers, Red Alley, Earnest King, Dennis Martin, the Mill Creek Little County Church, and the Hall Funeral Home for its kind and efficient service.

THE FAMILY

Some automatic knitting machines can make four million stitches in one minute.

**GOSPEL SINGING**  
at  
**Town Branch Church**  
SATURDAY, DEC. 6, 6:30 p.m.

- Spiritual Swans, of Labata, W. Va.
- Prater Family, of Stanton • Joybells
- Harvesters • Gospel Redeemers • Others

Everyone Welcome • Ted Nelson, pastor

**THE DIAMOND BRACELET**  
*that grows*

**IN LOVE... AND VALUE...**

**ADD A LINK**  
DIAMOND BRACELETS IN PRECIOUS 14K GOLD

A brilliantly rich look at a modest price starts your Diamond Add-A-Link bracelet today. To help you complete this dazzling blaze of diamond glory, on every happy occasion we will add links on the spot.

Prices Starting from  
**\$295.00**  
And Up

We Size All of Our New Rings (Up or Down) FREE DAILY!

**NEW HOURS:** 9 a.m.-9 p.m. • Mon.-Sat.  
1 p.m.-6 p.m. • Sunday

**Castle's Jewelry And Gifts**  
"Serving Eastern Kentucky Since 1937"

- GLYN VIEW PLAZA Prestonsburg 886-8913
- MAYO PLAZA Paintsville 789-7572
- 76 MAIN STREET Paintsville 789-4515

**STRIVING TOGETHER TO BE LIKE THE JERUSALEM CHURCH**  
ACTS 2:1-47  
PRESTONSBURG

**CHURCH OF CHRIST**  
SOUTH LAKE DRIVE  
(At Entrance of Jenny Wiley State Park)

**LORD'S DAY**

BIBLE CLASS . . . . . 10:00 A.M.  
WORSHIP . . . . . 10:45 A.M.  
EVENING WORSHIP . . . . . 6 P.M. STD. TIME  
7 P.M. D.S.T. TIME

**WEDNESDAY**

BIBLE STUDY . . . . . 7 P.M.

**RADIO BROADCAST**  
WPRT MONDAY thru FRIDAY 9:30 A.M.  
WMDJ SUNDAY 9 A.M.

"Come Let Us Reason Together" Isaiah 1:18  
Evangelist Bennie Blankenship 886-3379, 886-6223



**CHRISTMAS SAVINGS FOR ALL!**

Create your own original sweater with this wonderful **KNITTING MACHINE \$50.00 OFF**



Memo-Matic Model 360 Punch Card Knitter



The Ultra Unlimited Machine Model 6268

- Embroiders and monograms automatically
- Indicator light tells you when bobbin thread is low
- Built-in button holer sews in 3 different styles
- Feeds fabric sideways for patching and mending.

Model 6268  
List: \$1,554.99  
Sale: \$1,099.00



Fashion Mate Zig-Zag Machine Model 3102

- Front drop-in bobbin
- Extra-wide zig-zag
- Sews buttonholes, elastic and stretch fabrics

**NOW ONLY \$139.95**

**BIG SAVINGS**



Ultralock Machine Model 14U53A

- Three different stitch types—4-thread safety stitch, 2-thread overedge or flat lock stitch and 2-thread chainstitch
- Simultaneously edge-trims fabric as it sews at high speed overedge sewing
- Sews up to 1500 stitches per minute
- Exclusive free arm.

**\$50.00 OFF**



The Stylist Machine Model 6234

- 13 stitches from construction to stretch to decorative
- Dial for easy stitch selection
- Exclusive 6-second threading
- Free arm for sewing cuffs and sleeves
- Built-in button holer.

Model 6234  
List \$599.95  
Sale \$299.95



Make your Fall Fashions and Crafts **Worthwhile** by using quality fabrics from Janie & Lillian's Sewing & Decorating

- Remember, the dress you design and sew is an original!
- WE DO SPECIAL FABRIC ORDERS, TOO!
- Experienced Personnel to assist you with your wedding, pageant and holiday dress fabrics.

**SHOP FROM:**  
9-5:30 Weekdays, Fridays  
9-8, Sunday 1-4:30

**Janie & Lillian Sewing & Decorating**  
325 South Lake Drive  
Prestonsburg, Ky.



## "Oh, For The Good Old Days!"

By ALICE McDONALD  
Superintendent of Public Instruction

"The good old days" is a phrase that conjures up a nostalgic past—kindly horses pulling picturesque buggies, mothers baking cookies on big iron stoves, grandmothers knitting warm mittens, and barns filled with shadows and mystery.

In the good old days, bread was 4 cents a pound, a Coke was a nickel, and the movie on Saturday afternoon cost all of 10 cents.

There was another side of those good old days, however. George Colvin, one of Kentucky's few Republican superintendents of public instruction, and by any standards one of its most outstanding, wrote about them in his report to the General Assembly in 1923. He wrote proudly, recounting accomplishments:

"We have had the largest and most regular attendance in the history of our state. Attendance in rural schools in the past four years increased from 37 percent to 65 percent... and in city schools... from 51 percent to 76 percent.

"High school enrollment has increased from 20,700 to 38,179. ...The number of high school graduates has grown from 2,500 to 4,600."

"Though still inadequately supported," he wrote, "Kentucky's schools have received greater financial support during the past two years than at any previous time in our history."

"The custom practiced four years of using state school funds for other purposes has been discontinued. ...As far as I know, this is the first time that the law has been compiled with and that this has been done in the history of our state."

He continued by writing, "The largest per capita ever paid in the history of our state is now being paid—a per capita of \$8." (That was the amount of state money provided per child.)

In 1923, Colvin reported that the average salary paid to teachers had risen from \$411 in 1919 to \$725. The average salary paid to county superintendents was up too, from \$1,064.38 to \$1,833.95.

"It is significant," Colvin wrote (and today we would say almost unheard of) that "during the past three years only one bond issue to raise school funds has been defeated."

"It must be understood always that there are some districts in Kentucky where it is difficult to secure a teacher or to hold the teacher when secured," Colvin acknowledged. "This fact is due to local conditions, partly economic and partly sociological."

In 1919, 37 percent of Kentucky's elementary teachers had not gone beyond the eighth grade, Colvin reported.

"At the present time no teacher is permitted to take an examination to teach unless such teacher has completed at least one year of high school and has had at least five weeks of professional training," he wrote.

On another subject, he wrote: "The weakest point in Kentucky's educational system continues to be poor administration." He took pride in the improvements made in some counties. "In other counties, however, honesty compels us to state that in many cases administration is tragically if not criminally bad. In our efforts to change from a political basis to a professional basis, progress, as expected, has been slow."

Kentuckians who participated in recent efforts to pass a constitutional amendment to appoint the state superintendent will be particularly interested in his next words.

"State administration will never be permanently nor positively improved until a different method of selecting the superintendent is adopted, and until the superintendent has the right to succeed himself."

Despite the weaknesses he perceived at that time, he wrote: "On the whole, I am confident that Kentucky is approaching a great educational awakening. The realization of this hope may be postponed or delayed by feeble or incompetent leadership. Even so, it will come. The people of the state have willed it, and no power will be permitted long to postpone it."

Colvin's recommendations for new legislation included:

1. The ex officio political State Board of Education should be abolished. A representative lay board should be created in its stead and all powers vested in it.

2. All certification laws should be repealed. A new law should create just one certifying authority—the state. All teachers' certificates should be based on credentials instead of on examinations,

and all teachers should show definite academic and professional training. "We must forever rid ourselves of fraud and favoritism in granting certificates," he wrote.

3. A better method should be developed for financing the schools.

4. A compulsory attendance law should be enacted.

Last year in Kentucky, the percentage of attendance was 94.3. Total high school enrollment (grades nine through 12) was 208,445; 38,532 students graduated in 1984-85; and 45.3 percent went on to college or advanced training.

Teachers' average salary in 1985-86 was \$20,948, and that of district superintendents was \$43,576. State revenue (not counting any funds from local or federal sources) was \$1,645 per child in average daily attendance in 1985-86. And all Kentucky teachers have graduated from college and have outstanding qualifications.

Today, every child has the opportunity, and is expected to take advantage of, free public education from kindergarten through the 12th grade.

In the good old days, those who finished 12 years of school were the exceptions to the rule.

And that included the teachers!

### Learn To Knit

Whether you are a beginning knitter or an "old pro," you will want to join Elizabeth Zimmermann when KET airs her "Knitting Workshop" series starting Sunday, December 14, at 3:00 p.m.

Zimmermann, author of three books and a knitting newsletter, is a prolific advocate of circular knitting and the use of unusual yarns.

In 1958, she began selling her designs to knitting magazines.

Zimmermann's 12 half-hour shows are accompanied by a book also titled "Knitting Workshop." Her knitting lessons start out with basics for the beginner and offer circular sweaters for the intermediate knitter. Four "master classes" for the more experienced knitters also are offered.

### In District Court

Sentenced in Floyd District Court, following guilty pleas or verdicts, were:

Larry D. Hall, 30, Martin, drunk driving (DUI), \$357 in fine and court costs; Herbert Spurlock, 37, Martin, DUI, \$157; William D. Slone, 40, Drift, DUI, two days' public service, \$157; Louie Cook, 45, Halo, DUI, no registration plate, no insurance, two days' public service, \$207; Timothy Vernon Lance, 29, McDowell, DUI, \$157; Johnny R. Perry, 24, Prestonsburg, DUI, \$357; Joe D. David, 30, Prestonsburg, DUI, \$157; Gary Slone, 34, Prestonsburg, DUI, terroristic threatening, disorderly conduct, \$157; Dicky Tackett, 31, Weeksbury, DUI, \$357; Jerry S. Jarvis, 20, Banner, DUI, two days, \$157.

Dale Ferguson, 20, Martha, DUI, \$357; Merlin Conn, 40, Printer, permitting endangered operator to drive, drunk, endangering welfare of minor, month's probation, \$95; Larry W. Newsome, 24, Virgie, trafficking in marijuana, amended to possession, month's probation, \$77; Raymond Goble, 26, Betsy Layne, DUI, second offense, driving on suspended license, reckless driving, attempt to elude police, seven days, \$557; John R. Hamilton, 31, Grethel, DUI, two days, \$207; Justin Keith Epling, 24, Elkhorn City, DUI, \$357; Clifford Branham, 32, Prestonsburg, DUI, two days, \$161; Thomas J. Grubb, 20, Auxier, DUI, no license, two days' public service, \$207.

Ronald L. Triplett, 28, Wheelwright, DUI, \$411; Anna H. Slone, 28, Bypro, DUI, seven days, \$561; Larry Calhoun, Prestonsburg, reckless driving, attempt to elude, disorderly conduct, five days, \$155; Ted Reynolds, 29, Hi Hat, DUI, \$357; Marion Kilburn, 26, Martin, driving on suspended license, no insurance, failure to register transfer, 30 days' probation, \$107; Tobie Walters, Cow Creek, criminal mischief, 30 days' probation, \$205 in restitution to Turner Elkhorn Mining.

A charge of drunk driving against Timothy D. Patrick, 27, of Lexington, was dismissed at the request of the arresting officer, Prestonsburg police officer Chuck Akers.

"Everything must have in it a sharp seasoning of truth." St. Jerome

### A Christmas Special With Luciano Pavarotti

Renowned Italian tenor Luciano Pavarotti returns for an encore performance this holiday season when "A Christmas Special With Luciano Pavarotti" airs Sunday, December 21, at 2:00 p.m. on KET.

In "A Christmas Special With Luciano Pavarotti," the noted Metropolitan Opera star and best-selling classical vocalist both solos and is featured with Les Petits Chanteurs du Mont-Royal Canadian boys' choir and Les Disciples de Massenet adult chorus.

He sings such favorite as Schubert's "Ave Maria," Bizet's "Agnus Dei," and Franck's "Panis Angelicus." Les Petits Chanteurs du Mont-Royal accents the spirit of Christmas with "Silent Night," and Les Disciples de Massenet lift the tempo with a stirring rendition of the Hallelujah Chorus from Handel's "Messiah."

Recorded in Montreal's Notre Dame Cathedral, this richly acclaimed special topped previous programming records when it premiered in 1980.

### Zebulon Lodge 273 F&AM To Confer M.M. Degree

Prestonsburg's Zebulon Masonic Lodge will confer the Master Mason degree at the meeting to be held Saturday beginning at 6 p.m.

The first section will be conferred, and dinner will be served following at 7 o'clock.

A degree team from John W. Hall Lodge, at Martin, will be on hand for the long-form second section.

All Master Masons are invited to attend.

### HELP WANTED FOR THE HOLIDAYS

To do utility work. Have a good reference? Applications being taken at Sam an Tonio's, Plantation Motel, December 4, 5, 6, from 11 a.m. to 5 p.m.



## BLUEGRASS MUSIC SHOW

at the **Community Center**  
Salyersville, Kentucky

**SUNDAY, DEC. 7**  
1:00 P.M.

**ADMISSION:**  
\$7.00 Adults—  
Children under 12—FREE

**THIS SHOW FEATURES:**

- LARRY SPARKS & THE LONESOME RAMBLERS
- DAVE EVANS AND RIVER BEND



## SANTA SUGGESTS

**25% OFF**

- SWEATER/SKIRT SETS
- SUITS
- SKIRT SETS
- SWEATERS REG. TO \$19.99 \$15
- PANTS VALUES TO \$19.99 \$15
- SKIRTS VALUES TO \$19.99 \$15
- HANDBAGS VALUES TO \$9.99 \$5
- GIFT SETS \$6-\$7-\$8
- COSMETIC KITS REG. \$4.99-\$7.99 \$3-\$5
- KNIT HATS & GLOVES VALUES TO \$11.99 \$2-\$3-\$4

**LOUNGEWEAR & ROBES 25% OFF**

Cato Credit and all Major Credit Cards Accepted

# CATO

Court Street, Prestonsburg 886-6963

Hours: 9-8 Mon.-Sat., 1-5 Sun.

REGISTER TO WIN \$10,000

No purchase necessary. Must not be present to win. See official rules at your local CATO STORE. \*Ohio residents only may obtain an entry form and return by sending a stamped, self-addressed envelope to the Cato Corp., P.O. Box 38516, Charlotte, NC 28238. Adult Supervised Entry. Void where prohibited.



**PCC**  
PRESTONSBURG COMMUNITY COLLEGE  
PRESTONSBURG, KY

**ARE YOU...**

- ...UNEMPLOYED or looking for something better? Do you feel that you need to find out more about yourself before you find a job, go to school, or decide on getting training? Do you need to learn new skills, or expand your knowledge before you feel ready?
- ...SEARCHING for others who are in a situation similar to yours with whom you can share concerns, frustrations, feelings?
- ...WANTING to participate in a free workshop that will make you feel good about yourself, direct you toward services and agencies, give you an opportunity to meet new friends, teach you employability skills?

**THEN...**

...THE SINGLE PARENT CAREER DEVELOPMENT PROGRAM at PCC is for you!! ORIENTATION WILL BE JANUARY 5-JANUARY 16!!!

To register contact Dr. Dorothy Carlson, Program Coordinator at (606) 886-3863 before December 22, 1986.



# New Tax Law Calls For Year-End Tax Planning

Taxpayers face lots of changes due to the passage of the new tax bill. Instead of numerous tax brackets, Congress has reduced the number to two, with a "phantom" third.

Eventually, all taxpayers will be in the 15%, 28% or the 33% (phantom) categories. But during 1987, the transition year, there will be five brackets—11%, 15%, 28%, 35% and 38.5%.

Tax brackets were not the only thing cut. A lot of popular deductions were eliminated, and everyone will be affected, said Bob Flashman, Extension family resource management specialist with the University of Kentucky College of Agriculture.

Taxpayers no longer will have the option to income average. Under the old law, if your income was more than 140% of the last three-year average, you could income average to reduce your taxes.

"Income averaging was beneficial particularly to individuals who received unusual incomes because one spouse returned to work, received a promotion or changed jobs," said Flashman. "If their income jumped significantly during one year, it was advantageous to average."

The two-earner deduction has been lost for married couples filing a joint return. Because of that more married couples will pay more tax.

Capital gains have been affected. Under the old law, only 40% of your gain was taxed; the new law will tax the full 100% (but at a lower rate).

The percentage of consumer interest that can be deducted will be less, as will percentage of miscellaneous deductions.

"The new tax law changes all the rules in the middle of the game," said Flashman. "The changes really don't give much time to get out of the game or to change the game plan. Taxpayers will have to rethink their plans, objectives and financial strategies or they may be financially devastated."

In the long run the tax bill should be good because it will reintroduce economics into all of our investment decisions, said Flashman. In the past, the tax aspect was a major decision for investments.

In the short run, the new tax bill will be hard on some individuals, particularly those who are in the \$30,000 to \$100,000 income range. But for about six million low-income tax payers, they will be removed from the tax roles. People who are in the 35% and above brackets also will be helped because eventually they will be in the 28% bracket.

"The new tax bill will hurt many individuals who, in the past, paid no taxes because of all the loopholes. They will now have to pay at least a minimum tax," Flashman said. "Because of measures like this, the economy should be helped."

### VISIT PARENTS

Dallas Fay Sammons, of Morehead, spent Thanksgiving here with her parents, Mr. and Mrs. Dallas Sammons. Also visiting with her parents were Dr. and Mrs. James Lester and daughter, Melanie.

The Job Training Partnership Act is sharply focused on training with a legislatively mandated requirement that at least 70 percent of all funds be used for this purpose, according to the U.S. Labor Department's annual report for fiscal year 1985.

**Don't put yourself in their place!**

The Disabled American Veterans asks you to reserve handicapped parking places for handicapped people.

### Subscription Rates Per Year

In Floyd County, \$10.00  
Elsewhere in Kentucky, \$12.50  
Outside Kentucky, \$15.00

Please note expiration date opposite your name on wrapper or on your copy of The Times. Because of increased mailing costs, notices of subscription expiration are no longer mailed to subscribers.

Subscriptions may be mailed to:  
The Floyd County Times  
Box 391  
Prestonsburg, Ky. 41653

(When renewing your subscription, please enclose old mailing label from your newspaper.)

# SAVE ON EVERYTHING

During Our Grand Opening In Our New Location  
At Glyn View Plaza. (Just two doors down from our old location)

## CAMPBELL'S SIGHT & SOUND

FURNITURE and APPLIANCES  
Glyn View Plaza, Prestonsburg • 886-0006

SPECIAL CHRISTMAS STORE HOURS: Mon.-Sat., 10 a.m.-9 p.m.; Sunday, 1 p.m.-6 p.m.

**20% OFF EVERYTHING IN OUR STORE!**

• Now thru Christmas •

HERE ARE A FEW OF THE SAVINGS:

ZENITH BIG SCREEN  
**\$1995<sup>00</sup>**

ZENITH MODEL PV4539P  
45" DIAGONAL  
• Computer space command  
6500 Remote Control • Power ON/OFF • Favorite Channel Scanning and Direct Channel Access • Volume Control and Mute  
• Dual Function TV/VCR Capability • Flashback—Parental Control



**19" DIAGONAL ZENITH CUSTOM SERIES COLOR TV \$269<sup>95</sup>**

Zenith Model C1908W  
Smart, Contemporary styling. Streamlined cabinet is finished in simulated grained Walnut finish.



**19" DIAGONAL ZENITH CUSTOM SERIES COLOR TV \$369<sup>95</sup>**

ZENITH MODEL SB1923W  
A Contemporary classic with remote control viewing convenience. Compact cabinet in a beautiful simulated American Walnut Finish.



MODEL VR 1810  
WIRELESS TV/VCR REMOTE  
• 14-day, 4-event • Cable Ready  
• Instant Record  
**\$369<sup>95</sup>**

MODEL VR 1820  
4-HEAD VCR  
• TV/VCR Remote • 14-day, 4-event  
• Cable Ready • Skip Channel • Instant Record • Black or Walnut Finish  
**\$429<sup>95</sup>**

MODEL VR 1870  
4-HEAD VCR  
• On-Screen programming • TV/VCR wireless remote • 14-day, 4-event  
• Cable Ready  
**\$499<sup>00</sup>**

MODEL VR 2220  
HI-FI STEREO VCR  
• MTS Decoder • 14-day, 4-event  
• TV/VCR wireless remote • Instant Record  
**\$599<sup>00</sup>**

MODEL VR 400  
HI-FI STEREO VCR  
• Six Heads • TV/VCR Remote Control  
• On-screen programming • 14-day, 8-event  
• MTS Decoder • Cable Ready • Dolby Noise Reduction  
**\$799<sup>00</sup>**

KENWOOD STEREO KENWOOD 45B  
• Complete rack system  
• 125 watt amp. • AM/FM tuner • Double cassette  
• 7-band graphic equalizer  
• 140 watt speakers  
• Direct drive turntable  
• Walnut rack  
**\$599<sup>00</sup>**

KENWOOD STEREO KENWOOD 65B  
• 125 watt amp. • Pre-amp.  
• AM/FM tuner • Double Cassette • CD player  
• Direct drive turntable  
• 180 watt speakers  
**\$999<sup>00</sup>**

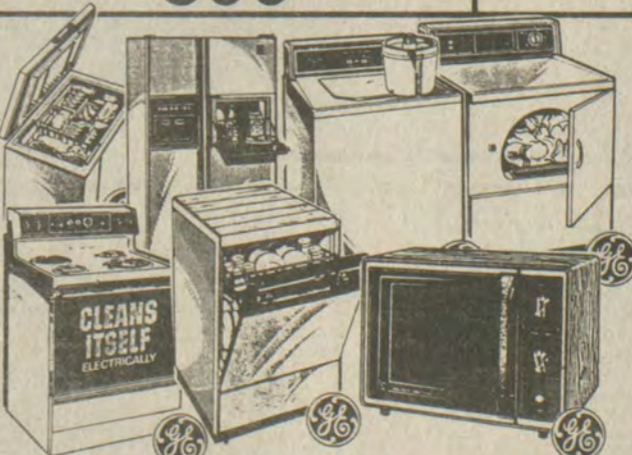

**20% OFF All Appliances**

KRC-2000  
KENWOOD CASSETTE RECEIVER  
• AM/FM tuner with auto-reverse cassette deck  
• 12-channel pre-set • Separate bass and treble.  
**\$160.00**

KRC-2001  
KENWOOD CASSETTE RECEIVER  
• 40 watt AM/FM tuner • Auto-reverse • 12 channel pre-set • Separate bass & treble.  
**\$192.00**

KRC-636  
KENWOOD CASSETTE RECEIVER  
• Anti-theft • 12 watts • 24 channel pre-set • Auto-reverse • Auto-reverse • Dolby B & C • Separate bass & treble • AM/FM tuner  
**\$320.00**

KRC-8001  
KENWOOD CASSETTE RECEIVER  
• 40 watts • AM/FM stereo tuner • 24 channel pre-sets • Auto-reverse • Dolby B & C • Separate bass and Treble  
**\$400.00**

KENWOOD KAC-9020  
Stereo Power Amplifier  
• 320W total max. power  
**\$280<sup>00</sup>**

KENWOOD KAC-8020  
Stereo Power Amplifier  
• 280W total max. power  
**\$208<sup>00</sup>**

KENWOOD KFC-2020  
8" Sub Woofers  
• 200 watts  
**\$120<sup>00</sup>**

KENWOOD KFC-6999  
6x9, 4-way, 4-speaker system • 200 watts  
**\$136<sup>00</sup>**

KENWOOD KFC-6988  
6x9, 3-way, 3-speaker system • 150 watts  
**\$112<sup>00</sup>**

KENWOOD KFC-6977  
6x9, 2-way, 2-speaker system • 100 watts  
**\$80<sup>00</sup>**



**20% OFF All Furniture AND BEDDING**

FREE LAMPS! With purchase of Any Living Room Group.



## Results of School Failures "Staggering," Says Official

Children at risk of school failure are a national problem with "staggering human and economic consequences for our life together as a nation," the new president of the Council of Chief State School Officers said at the organization's national conference in Louisville recently.

Focused national efforts, and major changes in school policies and practices are needed to assure that every child is successfully educated for productive living, said David Hornbeck, Maryland state school superintendent.

School systems across the country have developed many programs for youngsters with handicaps and learning disabilities, he said, but children with emotional problems and family difficulties or living in poverty—children at risk of suicide, dropout, untimely pregnancy, drug and alcohol abuse—are falling through the cracks in presently-structured school programs.

The numbers of "at-risk" children are growing so large that "We are in danger of being toppled by our sense of rightness and righteousness," said Hornbeck, who has degrees in divinity and theology as well as history and law. The U.S. educational system well serves

white, middle to upper income, well-motivated children from relatively stable families, he said, "but as students have deviated more and more from that norm the system has served them less and less well."

He outlines some of the danger signs: —The dropout rate for all youth shows signs of climbing again, and in some urban schools there are more students dropping out than graduating.

—The percentage of children in poverty is increasing—up from 16 to 22 percent since 1970.

—Delinquency among youth aged 10-17 is up 130 percent since 1960. "The economic consequences are staggering and wholly unacceptable," Hornbeck said. It is clear that U.S. workers must work smarter to compete in world markets and maintain a high standard of living, "but the ability, the skill, and the capacity to work smarter must—for the first time in human history—be characteristic of our total population," he said.

Hornbeck called for new legislation at the state and federal levels; changes in school practices that form barriers to at-risk children, such as tracking and certain responses to student behavior; and a search for programs now in schools that are helping to prevent children from becoming at risk or are serving those who already have problems that interfere with learning.

At the end of a year's groundwork, Hornbeck said, he hopes the state school officers organization can launch a \$1 million grant program to help states undertake those programs identified as effective.

## Heat Help Checks To Be Mailed Soon

The Kentucky Department for Social Insurance has been authorized to spend federal winter heating assistance funds, meaning approved applicants should begin receiving their checks in early December.

Social Insurance Commissioner Mike Robinson said the first payments to be processed will be the approximately 49,000 successful applications made during the opening segment of this year's Home Energy Assistance Program (HEAP).

"Now that the program's federal funds have been released, we're moving as quickly as possible to make payments for households approved in the elderly and disable segment," Robinson said. "Once those checks are cut and mailed, we'll begin processing approved applications from the current segment for all eligible low-income families."

Robinson said the department expects payments to be produced by the state treasurer's office and in applicant's hands as early as the week of Dec. 8.

Delays in Congressional appropriation of this year's HEAP budget caused a backlog in the granting of federal authorization for states to draw upon that funding.

A total of \$5.4 million in HEAP funding was allocated to each of the early segments, with another \$6 million available for the crisis portion of the program beginning in January.

Currently, applications in the second HEAP segment are being accepted only in counties in the Northern Kentucky and the Bluegrass area development districts. Funds have already been exhausted in other parts of the state following the acceptance of more than 54,000 applications across the state.

## PCC Art Students To Exhibit Drawings

An exhibition of drawings by PCC art students will be on display at the College Library from December 3 through 5. Portraits, landscapes still life and fantasy subjects are included. Art instructor Tom J. Whitaker says, "This class has the most serious art students it has ever taught."

A reception with the artists present will be held opening night from 6 to 8 p.m. The public is invited to attend.

Students in the show from Floyd county are Maudie Warrick, Dorothy T. Martin, June M. Hamilton, Trina D. Hall, Betty T. Elliott, Mona R. McKinney Allen, Mary Twiss, Paul David Combs, Teresa Newman, Kelsie Whitaker, and Tim Howell.

## COMMERCIAL PROPERTY FOR LEASE

A 1½-acre tract of land in a highly commercial Prestonsburg location for lease. The land borders Heck's at Highlands Plaza and Archer Memorial Clinic and is near the Jurich Medical Clinic all on University Drive.

Further inquiries may be directed to the Administrative Supervisor at (606) 886-2756, 886-2757, or 886-2423.

12-3-21

## Evening At Pops Is A Holiday Gift

John Williams and the Boston Pops Orchestra deliver a special gift to KET viewers when "Evening at Pops" presents "A Christmas at Pops" Thursday, December 25, at 9:00 p.m. The program repeats Saturday, December 27, at 1:00 p.m.

This hour-long program includes appearances by the Vienna Choir Boys and the Tanglewood Festival Chorus, world-class skaters, scenes from an old-fashioned Christmas pageant and a special visit from Santa Claus.

The holiday celebration was taped last year in a performance at Boston's Symphony Hall. In this festive setting, Williams conducts a program that includes Christmas classics and traditional Pops sing-alongs.

The Vienna Choir Boys and the Tanglewood Festival Chorus, accompanied by the Pops, perform "O Come, All Ye Faithful," Irving Berlin's beloved "White Christmas" and "Santa Claus Is Coming to Town."

The Pops sing-along will include "Joy to the World," "Hark, the Herald Angels Sing," "It Came Upon a Midnight Clear," "Away in a Manger," "Jingle Bells" and "We Wish You a Merry Christmas."

## An exciting holiday offer from Estée Lauder THE FABULOUS FACECOLOR BOX

An 85.00 value.

Yours for only 15.00 with any Estée Lauder fragrance purchase.

Here are the new colors for the new year. The flattering, fashion-right colors you need to create glorious new looks for eyes, lips, cheeks and nails. You'll find elegant eye color: **three Pressed Satin Eyeshadows**, and **Luscious Creme Mascara**. Plus richness for cheeks, lips and nails **Two Tender Blushers**, **RE-NUTRIV Lipstick**, **RE-NUTRIV All-Day Lipstick**, **Automatic Lipshine** and **two Polished Performance Nail Lacquers**. And the essential extras: blusher brush, eyeshadow brush, eyeshadow applicator and portable mirror. All perfectly organized in an ingenious, reusable blue frosted makeup box.

Offer good while supply lasts. One to a customer. All prices subject to change without notice. All products made in U.S.A.

When you come in for your exciting holiday offer, discover the glorious feminine, floral scent of Estée Lauder's newest fragrance, BEAUTIFUL. Wear it in fragrant layers: scented soap, satin-smooth creme or lotion, silky powder and Eau De Parfum Spray. And for the true romantic, there's BEAUTIFUL Perfume, the ultimate floral bouquet. Each is the perfect gift for someone who loves everything BEAUTIFUL, Christmas and all year long.



### ORDER FORM

BEAUTIFUL Perfumed Soap (2)	8 oz.	\$20.00
BEAUTIFUL Perfumed Body Powder	4 oz.	30.00
BEAUTIFUL Perfumed Body Lotion	5 oz.	25.00
BEAUTIFUL Perfumed Body Creme	7 oz.	40.00
-BEAUTIFUL Eau de Parfum Spray	2.5 oz.	45.00
	1 oz.	27.50
- BEAUTIFUL Perfume	¼ oz.	55.00
- BEAUTIFUL Perfume Spray	¼ oz.	55.00

-not shown

*Peggy Lou*

Arnold Ave., Prestonsburg

## Lucky Lady 7 Diamond Clusters



Seven diamonds sparkle with the beautiful radiance of a single diamond. Real cut diamonds—seven in all—yet still affordable. Why not treat yourself or a loved one to that cluster ring you've always wanted.

Prices Starting from **\$5995**

We Size All of Our New Rings (up or down) **FREE DAILY!**

Now Open: Mon.-Sat. • 9-9 Sunday 1-6

## Castle's Jewelry and Gifts

- Glyn View Plaza Prestonsburg 886-8913
- Mayo Plaza Paintsville 789-7572
- 76 Main Street Paintsville 789-4515



### First Presbyterian Holds Advent Service

The First Sunday in Advent was marked by special services at the First Presbyterian Church. The theme of Hope characterized the lighting of the first candle of the Advent wreath, and the dedication of the Rainbow Room following the service. The Rainbow Room is in memory of James W. Laferty, Sr., and James W. Laferty, Jr., and includes an audio-visual center and a place for informal church gatherings and social functions. Steve Ruffing, Sony Goble, Sue Martin, and Beth Howard did special artistic and craft work for the Rainbow Room.

Others memorialized by furnishings in the room include Izella C. Huddle, Polly Chaloupka, Henry Beavers, Cecil Sturgill, Ralph Sturgill, Louise Goble, Sylvia Helen Davis, John Ted Stepp, and Don Compton. Irene Cooley was honored for her work by the Women's Association.

### RETIRED TEACHERS TO MEET

Mrs. Lenore Gullett, President of the Big Sandy Retired Teachers' Association, announces that there will be a luncheon-meeting of this group, Wednesday, December 10, at 11 a.m. at May Lodge, Jenny Wiley State Park. Retired teachers from throughout the area are urged to attend. Those wishing further information should call Mrs. Norma S. Stepp, President-elect, at 886-2419, or Mrs. May K. Roberts, Contact Person, at 886-8691.

### THANKSGIVING VISITORS

Mr. and Mrs. Andrew Tucker and baby daughter Nicole, of New York City, spent the Thanksgiving holidays with her parents, Mr. and Mrs. Joe Weddington and her brother, Joe Weddington, II, here. Mr. Tucker has returned to their home; Mrs. Tucker and daughter remained for a longer visit.

### EASTERN STAR MEETS

Adah Chapter, Number 24, Order of the Eastern Star, held its regular meeting, November 24. After conducting the business session, plans were made for the annual Christmas party, which will be held Monday evening, December 8th, following the regular meeting, which will be at 7 p.m. Each member is asked to bring a gift for exchange, and her favorite holiday food. An optional gift for a child, to be used in the "Operation Santa Claus" program, would be...

A reception was held immediately following the ceremony in the fellowship hall. The three-tiered classic wedding cake, created by Mable Goble, was served along with a chocolate groom's cake, punch and mints. Karen Ousley, Teresa Wells, and Martha Johnson presided over the refreshment table.

Mrs. Ousley is a graduate of Prestonsburg High School and of the Prestonsburg Community College Nursing Program. She is employed as a registered nurse at Pikeville Methodist Hospital. Mr. Ousley is a student at Prestonsburg Community College, majoring in accounting, and an employee of Radio Shack.

Following a brief wedding trip, the couple are at home to friends and family at Allen, Ky.

### CHURCHES TO DELIVER CHRISTMAS BASKETS IN AREA

The Southern Baptist Churches of Prestonsburg and vicinity will be delivering Christmas baskets on Christmas Eve to needy families, it was announced this week.

Those who know of someone who needs a basket should call 886-6240 or 886-8681 on December 9, 10 & 11 only. Information should include name, number in family, monthly income and directions to home. Baskets will be delivered to the Prestonsburg, Martin and Allen areas only.

### HANGING OF GREENS

The First United Methodist Church presented the Hanging of the Greens, an annual service to celebrate the beginning of the Advent Season, Sunday night, November 30, and Monday night, December 1. Approximately 100 took part in the program. Soloists were Ronna Yeager, Walter Snavelly, Dr. Gary Brown, and Leslie Harris.

### THANKSGIVING GUESTS

Mrs. Alice G. Buchanan, her daughter, Mrs. Sarah Cross, and children, Jeremy and Alison, spent Thanksgiving in Lexington with Mrs. Buchanan's brother and sister-in-law, Dr. and Mrs. W. L. Burke, and other relatives. Mrs. Buchanan was accompanied home by another daughter, Miss Margaret Buchanan, who lives and works in Lexington. Mrs. Cross and children remained for a longer visit there.

### VISIT IN PENNSYLVANIA

Following Wednesday night's Thanksgiving services at the First Presbyterian Church, the Rev. Timothy Jessen, pastor, Mrs. Jessen, and their children, Ruth, Paul, and Chris, went to Pennsylvania, where they spent the holidays with his mother, Mrs. Eunice Jessen. They returned here for church services, Sunday morning.

### HERE FROM ALASKA

Mr. and Mrs. Charles Hart, Jr., their son and daughter, Heather and Charlie, III, of Anchorage, spent the Thanksgiving holidays here with her parents, Mr. and Mrs. Woodrow Burchett, her sister and brother-in-law, Mr. and Mrs. Robert Allen, and family, and other relatives.

### RETURNS TO CALIFORNIA

Verlon E. Newman and family have returned to Pasadena, California after spending a few days here visiting his Ousley, and Brian Sexton. Chris Frasure, brother of the groom, served as ringbearer.

A reception was held immediately following the ceremony in the fellowship hall. The three-tiered classic wedding cake, created by Mable Goble, was served along with a chocolate groom's cake, punch and mints. Karen Ousley, Teresa Wells, and Martha Johnson presided over the refreshment table.

Mrs. Ousley is a graduate of Prestonsburg High School and of the Prestonsburg Community College Nursing Program. She is employed as a registered nurse at Pikeville Methodist Hospital. Mr. Ousley is a student at Prestonsburg Community College, majoring in accounting, and an employee of Radio Shack.

Following a brief wedding trip, the couple are at home to friends and family at Allen, Ky.

### ANNUAL THANKSGIVING DINNER

Mrs. John Worth (Bub) Spears, of Kimper, entertained the following relatives with her annual Thanksgiving Day dinner at her home: Dr. and Mrs. Paul Hager, their son and daughter, Edward Lee and Julie Ann, of Berea; Mr. and Mrs. J.G. Stepp, and grandson, John Gregory Stepp, Mr. and Mrs. James B. Goble, Mrs. Opal S. May, Mrs. Mae S. Kendrick, all of Prestonsburg; Mr. and Mrs. James Simpson, of Pikeville; Miss Diana Simpson, of London; Mrs. John W. Spears, Mr. and Mrs. Bob Spears and children, Misty and Machea, of Kimper.

### HERE FOR THANKSGIVING

Mrs. Julie Henry and a family friend, Adame Kindness, of Nashville, were here to spend the holidays with her mother, Mrs. Leonard Grant, and Mr. Grant, her grandmother, Mrs. Myrtle Allen, and other relatives.

### THANKSGIVING GUESTS

Mr. and Mrs. Barkley Sturgill had members of their family with them for dinner, Thanksgiving Day. These included Mr. Sturgill's mother, Mrs. Troy B. Sturgill, of Prestonsburg; their son, B.J., student at Washington and Lee University, Lexington, Va.; their daughters, Mrs. George Barnette, Mr. Barnette and son, Bart, of Martin; Miss Sarah Sturgill, of Lexington; Miss Dorothy Sturgill and her fiancée, Sam Martin, of Memphis, Tennessee, all of whom spent the holidays here.

### HERE FOR THANKSGIVING

Mr. and Mrs. Arthur W. Haywood has as their guests during Thanksgiving, their daughter, Miss Rebecca Haywood, of Falmouth, and their daughter-in-law, Mrs. Philip Haywood, and daughters, Melissa and Jacquelyn, of Belfrey.

### SPEND WEEKEND HERE

Mr. and Mrs. Mitchel Patterson and son, Daniel, of Versailles, spent the weekend here with her parents, Mr. and Mrs. Gorman Collins, Sr., and other relatives.

### THANKSGIVING GUESTS

Mrs. Agnes Bauers had as her Thanksgiving dinner guests, her sisters, Mrs. Venelia Rinehart and Miss Anne Harris.

### GUEST SOLOIST

Guest soloist at the First Baptist Church (Irene Cole Memorial) during meeting to be held Saturday night, December 6. She asks that each member bring one of her favorite foods and a gift for exchange. Dinner will be served at 6 p.m.

### HOMEMAKERS LUNCHEON MEET

The Floyd County Homemakers and other area members will meet at May Lodge, December 12, with Mrs. Frances Pitts, Floyd County Home Economist. Club members will meet for lunch and to view the Christmas tree, which is being decorated once again this year by Homemakers of the area.

### DISTRIBUTE BASKETS

Twelve members of the Annie Allen Circle, W.M.U., Baptist Women, distributed fruit baskets to shut-ins of the First Baptist Church, the day before Thanksgiving. This is an annual activity of the group.

### FLORAL TRIBUTES

Flowers on the altar of the First United Methodist Church, during services there last Sunday morning were for Claude Newberry on his birthday, from members of his family, and "In loving memory" of Mrs. Marion Mayo Salisbury, from Mr. and Mrs. W. Terrill Hall, of Nashville, Mrs. Charlotte S. Thompson and family, of Durham, N.C., and Miss Maurine Mayo, of Prestonsburg.

### ENTERTAIN TO DINNER

On the Monday before Thanksgiving, Mr. and Mrs. Farley Williamson entertained with a dinner at Highland Terrace, where Mr. Williamson is in charge of maintenance. A large crowd enjoyed their hospitality.

### FCRTA TO MEET

The Floyd County Retired Teachers' Association luncheon-meeting will be held at May Lodge tomorrow (Thursday) December 4.

### THANKSGIVING DINNER GUESTS

Mr. and Mrs. Joe A. Burchett and family had as their dinner guests, Thanksgiving Day, Dennis Stephens, and daughters, Cindy and Stephanie, of Lexington; Mr. and Mrs. Arnold Clark, Mrs. Pauline Burchett, Albert A. Burchett, Mr. and Mrs. James R. Allen and daughters, Amy, Robyn, and Alison, all of Prestonsburg. Cindy and Stephanie Stephens spent several days here visiting their grandparents, Mr. and Mrs. Arnold Clark, and their aunt, Mrs. Joe A. Burchett, Mr. Burchett, and family.

### SPENDS THANKSGIVING IN MOREHEAD

Mrs. Marietta Crager spent the Thanksgiving holidays in Morehead with her son and daughter-in-law, Mr. and Mrs. Buford Crager, and sons, Kip and Kyle. While there, she attended the community Thanksgiving services and a basketball game in which Tip Crager participated. Thursday, they were joined by other family members, Mr. and Mrs. George Helton and daughter, Mandy, of Frankfort; Mr. and Mrs. Bobby Crager and daughter, LeAnn, of Flatwoods; Mr. and Mrs. Kelly Justice, of Cross Roads, Virginia; Mr. and Mrs. Andy Knicely, of St. Albans, W. Va., and Mr. and Mrs. Denver Ball, of Ashland, for dinner at the Crager home.

### THANKSGIVING DAY GUESTS

Throughout Thanksgiving Day, Mrs. Phyllis Ranier had as her guests members of her family, Mr. and Mrs. Jesus Colmenares, Joshua and Alexandra, of Lexington; Miss Rebecca Haywood, of Falmouth; Mr. and Mrs. Philip A. Haywood, Melissa and Jacquelyn, of Belfrey; Alan Ranier, Mr. and Mrs. Rick Morgan, Stefan and Eric, and Mr. and Mrs. Arthur W. Haywood, of Prestonsburg.

### VISIT NEAR WASHINGTON, D.C.

Visiting with Mr. and Mrs. Phillip Price and family at their home in Clifton, Virginia during the holidays were Mrs. John Evans and Mrs. Lillia Mae Price, of Prestonsburg, Mr. and Mrs. Ron Stanfield and son, Zachary Phillip Edward Stanfield, and Len, an exchange student from Sweden, who is the guest of the Stanfields at their home in

### For Him and Her

Ladies' 7-Diamond Cluster Ring in Solid Gold  
Reg. \$229.95  
**\$179.95**

Ladies' Diamond Clusters  
Prices Starting From **\$3295** and up

Wedding Bands  
**\$3995** and up

Men's Diamond Clusters, Ladies' Solitaires, Antique Reproductions, & Much, Much More!

We also have:  
• Gold Chains  
• Diamond Earrings  
• Diamond Bracelets  
• Zippo Lighters  
• Billfolds

Choose from our fine selection of **SEIKO QUARTZ WATCHES** for Men and Women. Also Watches by:  
• BULOVA  
• PULSAR  
• LORUS

Christmas cheer from Spode. Toast to the season with special friends and a special set of Spode Christmas tree, Tom & Jerry mugs. A beautiful way to start a happy Christmas tradition, year after year.

**This Friday, We'll Be Open till 10 p.m.**

**WRIGHT BROS., JEWELERS**  
Phone 886-8721, Court Street, Prestonsburg  
OPEN 8 TO 8, MONDAY THRU SATURDAY, UNTIL CHRISTMAS; 1 TO 5, SUNDAY

## DIET CENTER

37 So. Lake Dr. (Near Strand Theatre) **886-8181**

Give the Gift of Health For Christmas  
**GIVE A DIET CENTER GIFT CERTIFICATE**

Gift Certificate

To: \_\_\_\_\_

Upon presentation of this Gift Certificate you will learn "How to Win at the Losing Game" \_\_\_\_\_ Dollars (\$ \_\_\_\_\_)

This gift comes with best wishes for a healthy happy year from: \_\_\_\_\_

Donor: \_\_\_\_\_

Brilliant! Beautiful!

# DIAMOND SOLITAIRES

Prices Starting from **\$7900** And Up

We Size All of Our New Rings (Up or Down) **FREE DAILY!**

New Store Hours:  
9 a.m.-9 p.m.—Mon.-Sat.  
1 p.m.-6 p.m.—Sunday

## 1986 Miss Snowflake Pageant

• NOW ACCEPTING ENTRIES •

Age Categories:  
• Baby (Male or Female) 0-6 Mo. • Baby (Male or Female)—7 mo.-18 Mo. • Baby (Male or Female)—19 mo.-35 mo. • Wee Master—3-4 yrs.  
• Wee Miss—3-4 yrs. • Petite Miss—5-6 yrs. • Tiny Miss—7-8 yrs.  
• Little Miss—9-10 yrs. • Junior Miss—11-13 yrs. • Teen Miss—14-16 yrs.

**National Guard Armory**  
Wednesday, Dec. 10—7:00 P.M.  
For Information, Phone **886-1076 • 886-8085 • 886-6101**

• Winners will receive a trophy and banner  
• **HIGH POINT WINNERS RECEIVE A DIAMOND RING, TROPHY and CROWN.**

# New Christmas Store Hours

OPEN 9 A.M. 'TIL 8 P.M. 'TIL CHRISTMAS EVE (Closed Sunday) at

## Francis

STORE — SHOE STORE — DENIMLAND — SWEAT SHOPPE (NEXT TO DENIMLAND)  
Downtown Prestonsburg

Shop Early And Save **20%** On Your Christmas Gifts!

Our Christmas Gift To You **COMPLETE INVENTORY 20% OFF** (Not including basics)  
• Now Thru Christmas!

JANTZEN SPORTSWEAR | ARROW SHIRTS | LUCIA HOWARD WOLF | PALM BEACH SUITS, SPORTCOATS | THERMO-JAC SPORTSWEAR | LEVI'S JEANS, TOPS, SHOES | FLORSHEIM SHOES | AIGNER SHOES ACCESSORIES | HUBBARD SLACKS | SHADOWLINE LINGERIE

• Nike  
• Adidas  
• Converse

Shop At Our All New **Francis Sweat Shoppe** (Next Door To Francis Denimland)

Featuring:  
• Sweat Suits  
• Jogging Suits • Sweat Tops  
MEN—WOMEN—CHILDREN



Miss Harris, Mr. Ousley Wed, November 15



—Photo by Fred McKenzie

Miss Jonni Lyn Harris, daughter of Mr. and Mrs. John L. Harris, and Mr. Jack Richard Ousley, II, son of Dixie Frasure and Jack Ousley, were married November 15 at the Community Methodist Church with the Rev. Ron Masters officiating.

Miss Paula Spencer greeted guests as nuptial music was presented by Kent Dickerson, pianist, and Gary Crisp, guitar soloist, who is the uncle of the bride. The Wedding March was played by Karen Ousley.

The bride, given in marriage by her father, wore a traditional gown of white satin and lace, with a headpiece of white roses and string pearls. She carried an armspray of fresh white lilies, roses and jackstraws.

Paula Harris, sister of the bride, was maid of honor and bridesmaids were Misti Ann Howell, Teresa Lafferty, and Missy Reynolds. Angela Howell was the flowergirl. They wore tea-length dresses of turquoise taffeta.

The best man was David Smith, and ushers were J.D. Franklin, Glenn Ousley, and Brian Sexton. Chris Frasure, brother of the groom, served as ringbearer.

A reception was held immediately following the ceremony in the fellowship hall. The three-tiered classic wedding cake, created by Mable Goble, was served along with a chocolate groom's cake, punch and mints. Karen Ousley, Teresa Wells, and Martha Johnson presided over the refreshment table.

Mrs. Ousley is a graduate of Prestonsburg High School and of the Prestonsburg Community College Nursing Program. She is employed as a registered nurse at Pikeville Methodist Hospital. Mr. Ousley is a student at Prestonsburg Community College, majoring in accounting, and an employee of Radio Shack.

Following a brief wedding trip, the couple are at home to friends and family at Allen, Ky.

Social Events

DOCIA B. WOODS, SOCIETY EDITOR

VISITS HERE

Mrs. Mae H. Hinchman, of Huntington, W. Va., stopped briefly in Prestonsburg to visit Mrs. Anna Mae Mellon, while enroute to Harold to spend Thanksgiving with her sister, Mrs. Belle H. Ferrell.

D.A.R. TO MEET

Members of the John Graham Chapter, Daughters of the American Revolution, will hold their regular monthly meeting, Tuesday, December 9, at 3:30 p.m. at the Emma Wells Cultural Center. Mrs. Eleanor Horn, regent, encourages all members to attend.

VISITS PARENTS

Larry Beverly, of Columbus, O., spent the weekend with his parents, Mr. and Mrs. Cledis Beverly, on the Stephens Branch Road.

MOVE INTO NEW HOME

Don and Charlotte Branham have recently moved into their new home on Little Paint.

ENJOY PICNIC SUPPER

Mr. and Mrs. Andrew Tucker and daughter, Nicole, who are visiting her from New York City, surprised Mrs. Edith James with a picnic supper at her apartment in Highland Terrace, Saturday night.

SPEND THANKSGIVING, HERE

Mr. and Mrs. George Letton and daughter, Laura, of Dayton, O., spent the Thanksgiving holidays here with her parents, Mr. and Mrs. Victor Hale. Saturday, they were all entertained by Mr. Letton to dinner at the Holiday Inn, in honor of Mrs. Letton's birthday.

HERE ON LEAVE

John Davis, who is serving in the U.S. Navy, spent a few days here recently with his wife, Connie, and their daughter, Karen.

REBEKAH LODGE TO MEET

Mrs. Mabel Jean LeMaster, Noble Grand of Miriam Rebekah Lodge No. 13, reminds members of the district meeting to be held Saturday night, December 6. She asks that each member bring one of her favorite foods and a gift for exchange. Dinner will be served at 6 p.m.

HOMEMAKERS LUNCHEON MEET

The Floyd County Homemakers and other area members will meet at May Lodge, December 12, with Mrs. Frances Pitts, Floyd County Home Economist. Club members will meet for lunch and to view the Christmas tree, which is being decorated once again this year by Homemakers of the area.

DISTRIBUTE BASKETS

Twelve members of the Annie Allen Circle, W.M.U., Baptist Women, distributed fruit baskets to shut-ins of the First Baptist Church, the day before Thanksgiving. This is an annual activity of the group.

FLORAL TRIBUTES

Flowers on the altar of the First United Methodist Church, during services there last Sunday morning were for Claude Newberry on his birthday, from members of his family, and "In loving memory" of Mrs. Marion Mayo Salisbury, from Mr. and Mrs. W. Terrill Hall, of Nashville, Mrs. Charlotte S. Thompson and family, of Durham, N.C., and Miss Maurine Mayo, of Prestonsburg.

ENTERTAIN TO DINNER

On the Monday before Thanksgiving, Mr. and Mrs. Farley Williamson entertained with a dinner at Highland Terrace, where Mr. Williamson is in charge of maintenance. A large crowd enjoyed their hospitality.

METHODIST WOMEN MEET

The United Methodist Women's Christmas meeting is scheduled Monday, December 18, at 7 p.m. Each member is asked to bring a gift of money to be sent to the Methodist Children's Home at Versailles.

DINNER GUESTS

Mr. and Mrs. Stuart Stephens and son, Ray, entertained to Thanksgiving dinner, his mother, Mrs. Ray Stephens, and their aunt, Mrs. Carl N. Woods.

WOMAN'S CLUB TO HOLD ANNUAL CHRISTMAS PARTY

The Prestonsburg Woman's Club's annual Christmas party will be held at the home of the club's president, Mrs. Susie Poe, on the Middle Creek Road. Serving as co-hostesses with Mrs. Poe will be members of the executive board. All club members are urged to attend.

HERE FOR THANKSGIVING

Mrs. Joyce R. Harris, daughters, Sandra and Rebecca, and son, Frank, of Lexington, were here during the Thanksgiving holidays for a visit with her mother, Mrs. Rebecca Rasnick, and her aunt and uncle, Mr. and Mrs. Bill Pettrey. While here, Rebecca, Sandra, and Frank spent some time with their father, Don C. Harris, in Paintsville.

To Wed December 6



Mr. and Mrs. Harry Prince, of Dwale, announce the engagement and forthcoming marriage of their daughter, Kimberly Gale, to Jimmy Dean Shepherd, son of Mabel Clay, of Dwale, and Willie Shepherd, of Prestonsburg.

Miss Prince is a 1985 graduate of Prestonsburg High School and attends Prestonsburg Community College.

Mr. Shepherd is a 1984 graduate of Prestonsburg High School and is employed at Collins Gulf Station, Prestonsburg.

The wedding will be solemnized Saturday, December 6, at 2 p.m. at the Highland Avenue Free Will Baptist Church in Prestonsburg.

The gracious custom of open church will be observed.

Allen-Reynolds Will Wed Dec. 13

Mr. and Mrs. Floyd B. Allen, of Eastern, announce the forthcoming marriage of their daughter, Miss Sherri Rene' Allen to Mr. Michael F. Reynolds, son of Dr. and Mrs. William C. Reynolds, of Lexington.

Miss Allen is a graduate of Prestonsburg High School and Transylvania University. She is a member of Phi Mu Sorority and is employed by the Administrative Office of the Court, at Prestonsburg.

Reynolds is a graduate of Lexington Catholic High School, Transylvania University and the University of Kentucky College of Law. He is employed by Coopers and Lybrand.

The wedding will be solemnized at 12:30 p.m. December 13 at Irene Cole Baptist Church, Prestonsburg. The gracious custom of open church will be observed.

THANKSGIVING GUESTS

Mr. and Mrs. Robert Wallace had as their guests for Thanksgiving dinner, Mr. and Mrs. David Childers and son, Paul, and Mr. and Mrs. Gambill and son, Robert, of Catlettsburg, Mr. and Mrs. Frank Wallace and son, Thomas, of Lackey, and Mrs. Zella S. Archer, of Prestonsburg.

SPEND THANKSGIVING, HERE

Mr. and Mrs. John Donahoe and son, James Warren, of Lexington, spent the Thanksgiving weekend here with his parents, Mr. and Mrs. James Donahoe.

# Merry CHRISTMAS

Gift Wrapping And Engraving Are Available!

To All of Our Valued Customers!

**DIAMONDS**

For Him and Her

Ladies' 7-Diamond Cluster Ring in Solid Gold

Reg. \$229.95 **\$179.95**

Ladies' Diamond Clusters

Prices Starting From **\$329.95** and up

Wedding Bands **\$399.95** and up

Men's Diamond Clusters, Ladies' Solitaires, Antique Reproductions, & Much, Much More!

**ALSO: Check the prices in our flyer!**

Choose from our fine selection of **SEIKO QUARTZ WATCHES** for Men and Women

Also Watches by:

- BULOVA
- PULSAR
- LORUS

**Christmas cheer from Spode.**

Toast to the season with special friends and a special set of Spode Christmas Tree Tom & Jerry mugs. A beautiful way to start a happy Christmas tradition, year after year.

**This Friday, We'll Be Open till 10 p.m.**

**WRIGHT BROS., JEWELERS**

Phone 886-8721, Court Street, Prestonsburg

OPEN 8 TO 8, MONDAY THRU SATURDAY, UNTIL CHRISTMAS; 1 TO 5, SUNDAY

1986 Miss Snowflake Pageant

• NOW ACCEPTING ENTRIES •

Age Categories:

- Baby (Male or Female) 0-6 Mo.
- Baby (Male or Female)—7 mo.-18 Mo.
- Baby (Male or Female)—19 mo.-35 mo.
- Wee Master—3-4 yrs.
- Wee Miss—3-4 yrs.
- Petite Miss—5-6 yrs.
- Tiny Miss—7-8 yrs.
- Little Miss—9-10 yrs.
- Junior Miss—11-13 yrs.
- Teen Miss—14-16 yrs.

National Guard Armory  
Wednesday, Dec. 10—7:00 P.M.

For Information, Phone

886-1076 • 886-8085 • 886-6101

• Winners will receive a trophy and banner  
• HIGH POINT WINNERS RECEIVE A DIAMOND RING, TROPHY and CROWN.

New Christmas Store Hours

OPEN 9 A.M. 'TIL 8 P.M. 'TIL CHRISTMAS EVE (Closed Sunday)



STORE — SHOE STORE — DENIMLAND — SWEAT SHOPPE (NEXT TO DENIMLAND)  
Downtown Prestonsburg

Shop Early And Save

**20%**

On Your Christmas Gifts!

Our Christmas Gift To You

**COMPLETE INVENTORY 20% OFF** (Not including basics)

• Now Thru Christmas!

- JANTZEN SPORTSWEAR
- ARROW SHIRTS
- LUCIA HOWARD WOLF
- PALM BEACH SUITS, SPORTCOATS
- THERMO-JAC SPORTSWEAR
- LEVI'S JEANS, TOPS, SHOES
- FLORSHEIM SHOES
- AIGNER SHOES ACCESSORIES
- HUBBARD SLACKS
- SHADOWLINE LINGERIE

Shop At Our All New **Francis Sweat Shoppe** (Next Door To Francis Denimland)

Featuring:

- Sweat Suits
- Jogging Suits • Sweat Tops
- MEN—WOMEN—CHILDREN





# piggly wiggly Piggly Wiggly Brand Sale!

PRICES GOOD THRU SUNDAY, DEC. 7, 1986. PRESTONSBURG—MARTIN—HAROLD—PIKEVILLE



ARMOUR **Boneless Ham**  
**\$1.99**  
LB.

FRESH-LEAN **Ground Beef**

**89¢**  
LB.



ARMOUR **Lard**

**\$7.99**  
25-LB.

**10-LB. MEAT SALE**

- Platter Bacon ..... 10 LB. **\$11.90**
- Fryer Leg Qtrs. .... 10 LB. **\$4.50**
- FRESH Pork Ribs ..... 10 LB. **\$7.90**
- Pork Chops ..... 10 LB. **\$10.90**
- COUNTRY STYLE Pork Ribs ..... 10 LB. **\$11.90**
- Cube Steak ..... 10 LB. **\$19.90**



BALLARD'S **Sausage**  
**\$2.79**  
2-LB. ROLL



ARMOUR **Hot Dogs**  
**99¢**  
12-OZ. PKG.



FIRST CUT **Pork Chops**  
**\$1.19**  
LB.

ARMOUR **Sliced Bacon** ..... 16-Oz. Pkg. **\$1.99**  
ARMOUR **Cooked Ham** ..... 12-Oz. Pkg. **\$2.79**

ARMOUR **Sliced Bologna** ..... 12-Oz. Pkg. **\$1.19**  
ARMOUR **Spiced Luncheon** ..... 12-Oz. Pkg. **\$1.49**

ARMOUR BREADED **Beef Patties** ..... Lb. **\$1.49**  
ARMOUR **Spiced Luncheon** ..... 6-Lb. Can **\$7.49**

FRESH **Pork Spare Ribs** ..... Lb. **89¢**

PIGGLY WIGGLY  
CUT OR FRENCH STYLE GREEN BEANS, CREAM STYLE, WHOLE KERNEL OR VAC PAK GOLD CORN, MIXED VEGETABLES, SWEET PEAS  
**Vegetables**  
**3/89¢**  
12-17 OZ. CANS

4 LB. PIGGLY WIGGLY **Pinto Beans** ..... **\$1.29**

produce  
GOLDEN RIPE **Bananas**  
**3 / \$1**  
LBS.  
RUSSET BAKING **Potatoes**  
15 LB. BAG **\$1.79**  
ALL PURPOSE **Potatoes** ..... 50 LB. BAG **\$3.99**  
FLORIDA SWEET JUICY **Tangelos** ..... 4 LB. BAG **\$1.29**  
ROME BEAUTY **Apples** ..... 5 LB. BAG **\$1.89**

PIGGLY WIGGLY **Instant Coffee**  
**\$3.49**  
8 OZ. JAR

64 OZ. PIGGLY WIGGLY **Apple Juice** ..... **99¢**

PIGGLY WIGGLY **Mac. & Cheese**  
**5 / \$1**  
7.25 OZ. BOX

10 OZ. PIGGLY WIGGLY **Pizza** ..... **69¢**  
COMBO, HAMBURGER, PEPPERONI, SAUSAGE

10.5 OZ. PIGGLY WIGGLY **Vegetable Soup** ..... **3/\$1**  
2 LB. PIGGLY WIGGLY **Pancake Mix** ..... **89¢**

PIGGLY WIGGLY **Large Eggs**  
**79¢**  
DOZEN GRADE 'A'

64 OZ. JUG PIGGLY WIGGLY **Orange Juice** ..... **\$1.19**  
100% PURE

PIGGLY WIGGLY **Spread**  
**99¢**  
3 LB. BOWL

AUNT JEMIMA **Corn Meal**  
**59¢**  
5 LB. BAG

PIGGLY WIGGLY **Sugar**  
**\$1.49**  
5 LB. BAG

18 OZ. PIGGLY WIGGLY **Peanut Butter** ..... **\$1.19**  
CREAMY OR CRUNCHY

1 LB. PIGGLY WIGGLY SALTINE **Crackers** ..... **59¢**

32 OZ. PIGGLY WIGGLY **Grape Jelly** ..... **99¢**

PIGGLY WIGGLY **Biscuits**  
**99¢**  
6 PAK  
BUTTERMILK OR HOMESTYLE

NESTLE QUIK **Chocolate Milk**  
**\$1.39**  
HALF-GAL.

PIGGLY WIGGLY **Salad Dressing**  
**89¢**  
32 OZ. BOTTLE

2 LB. PIGGLY WIGGLY CRINKLE CUT **Potatoes** ..... **89¢**

1/2 GAL. GROVES **Ice Cream** ..... **99¢**

16 OZ. PIGGLY WIGGLY **Canned Fruit** ..... **59¢**  
SLICED OR HALVES YELLOW CLING PEACHES OR BARTLETT PEAR HALVES

PIGGLY WIGGLY **Shortening**  
**\$1.39**  
3 LB. CAN

12 PACK **Pepsi**  
**\$1.99**  
Limit 1 with \$15.00 or more Additional Food Order.  
12-OZ. CANS

PIGGLY WIGGLY **Bath Tissue**  
**69¢**  
4 ROLL PKG.

WE RESERVE THE RIGHT TO LIMIT QUANTITIES AND CORRECT PRINTING ERRORS.

WE GLADLY ACCEPT U.S.D.A. FOOD STAMPS

# piggly wiggly WHY GO ANYWHERE ELSE?







**G.M.A.C.**  
and  
**MUSIC-CARTER HUGHES**  
**TEAM UP!**

HURRY!--SUPPLY IS LIMITED.

**FOR THESE HOLIDAY LEASE SPECIALS!**

Check Out These 48-Month Lease Rates!

Loaded, Specially-Equipped  
CAPRICES For  
**\$269<sup>99</sup>**  
Per Month



- Celebrity Eurosports ..... **215<sup>02</sup>** Per Month
- Celebrity 4-Door CL ..... **195<sup>02</sup>** Per Month
- Camaro Sport Coupes ..... **195<sup>01</sup>** Per Month
- Cavalier Sedans ..... **170<sup>97</sup>** Per Month
- Cavalier Coupes ..... **170<sup>01</sup>** Per Month
- Cavalier Wagons ..... **174<sup>99</sup>** Per Month

SAVE AS MUCH AS...  
**\$60<sup>00</sup>**  
Per Month  
On Comparable Lease Payments!!

**\$300 CASH BACK** from Chevrolet With Purchase of Any new Cavalier at MUSIC-CARTER-HUGHES

ELIGIBLE LEASE CARS WILL BE PLAINLY MARKED ON THE WINDSHIELD  
(All Cars Do Not Qualify For These Payments)

**MUSIC-CARTER-HUGHES CHEVROLET-BUICK**

Depends On Us Today... And Tomorrow

886-9181 • South Lake Drive, Prestonsburg, Ky.

- See One Of These Salesmen:
- ESTILL CARTER
  - PAUL HUGHES
  - BOBBY BURCHETT
  - DAVE ESTEPP
  - TEX KEATHLEY
  - AL GUNTER
  - DELMAR BALDRIDGE
  - DICKIE HALL
  - PALMER VANCE
  - CHRIS CARTER

**EKU Reports Fall Enrollment Increase**

Enrollment at Eastern Kentucky University increased approximately 4.2 percent for the fall semester. Fall semester enrollment for 1986 is 12,737, up from the 1985 figure of 12,229 by 508 students.

"I am pleased with the substantial enrollment increase in both traditional and adult students for the fall semester," said Dr. John D. Rowlett, vice president for academic affairs and research and dean of the faculties. "In addition to our commitment to the traditional student, we have increased our efforts to serve the adult learner both on campus and in our 22-county service region."

Rowlett said additional evening and Saturday classes have been scheduled to meet the needs of part-time students. Eastern Kentucky University at Richmond serves its 22-county service area with a variety of off-campus course offerings at both the graduate and undergraduate levels.

**Nine Apply To Fill Job Of Police Chief, Here**

Nine applicants, including four members of Prestonsburg Police Department, had applied for the job of police chief here when applications closed Nov. 15.

Mayor Ann Latta said she is interviewing candidates and intends also to consult council members on the selection of a chief to replace Stan Fletcher, whose resignation she accepted in October.

Fletcher, who was named chief in June, 1984, submitted his resignation after he and the mayor disagreed over

the disciplining of an officer who failed to report for duty. Fletcher wanted to dismiss the officer; Latta thought dismissal too harsh.

When the police chief offered his resignation and later asked to withdraw the offer, however, it was the mayor who took a hard line, insisting that Fletcher's resignation would stand.

The former chief is staying on in a "consulting" capacity until the new year, when a new chief is expected to be named

**CARD OF THANKS**

The family of Opal Burchett Clark would like to express their appreciation to the many people who helped us in our time of need. Those who sent flowers, brought food, or helped in any way, we will never forget you.

To Rev. David Garrett and Rev. Virgil Hunt we would like to express our appreciation for their help, comforting warm words and deeds, and for Opal's final service and message. Also, our thanks for the fine message brought through the spiritual music of the singers and pianist.

We would also like to thank the Floyd Funeral Home for their many services.

More importantly, we appreciate the kindness, thoughts, and prayers of our family and friends. May God bless each and everyone.

**Microwave Ovens To Be Subject Of KET Series**

Microwave ovens are expected to be a standard feature of more than 60 percent of all United States kitchens by 1987. However, microwave oven owners are unsure of how to get the most out of their microwaves.

"Microwaves Are For Cooking," a new seven-part series beginning on KET Saturday, December 13, at 12:30 p.m., will demonstrate efficient preparation of many popular dishes with the microwave.

Host Donovan Jon Fandre, a former NASA public relations specialist, demonstrates how to prepare ethnic dishes, cakes, breads, pot roast, casseroles and vegetarian delights.

Fandre said many people have been misled into thinking that sophisticated microwave ovens will make them instant master chefs. "The truth is, if you're a lousy cook, your microwave oven will only make you a faster lousy cook."

Microwave tips of interest are presented to the 11 million new microwave owners each year, as well as long-time users. How to keep a clean machine, how to defrost ground meat and how to prevent foods from drying out are among the hints.

**Meet To Address DUI Prosecution**

During the first eight months of 1986, there were more than 31,000 arrests for drunken driving in Kentucky. Many criminal justice professionals are involved in the DUI issue, from the arresting police officers to county attorneys and commonwealth's attorneys who prosecute the cases. December 3-4, the Attorney General's Office, in cooperation with the state Justice Cabinet and the Highway Safety Standards Office of the Kentucky State Police, will sponsor a training seminar for criminal justice professionals from the standpoint of effective investigation and prosecution of DUI cases. It will be held at the Galt House East in Louisville, and Attorney General David L. Armstrong will give the introductory remarks at 1 p.m. Wednesday, Dec. 3.

"The conference will address the critical issues of drug and alcohol abuse as they relate to offenses involving the operation of automobiles," Armstrong said. Sessions will include trial techniques, the constitutional aspects of search and seizure involving automobiles, drug and alcohol testing, and the use of field sobriety tests and roadblocks, as well as a discussion of current testing equipment and recent technological advances in the field.

The conference is made possible by grants awarded by the National Highway Traffic Safety Administration for public awareness projects and the training and education of criminal justice officials.

Both Norma C. Miller, Secretary of the Justice Cabinet, and Morgan Elkins, State Police Commissioner, will be working closely on a project to train law enforcement officers throughout Kentucky on the techniques of accident investigation and reconstruction.

For more information about the conference, contact Charles Horton, director of the Attorney General's Prosecutors' Advisory Council Services Division, 909 Leewood Dr., Frankfort, Ky. 40601, (502) 564-2348.

**EASTERN NEWS**

The annual Christmas program sponsored by the Joyce Bible Clubs of Eastern will be held Thursday, December 18, at 6:30 p.m.

Special guests for the evening will be Robert Murr and his puppet, Nelson Hardware, and flutist, Melody Murr. Boys and girls from the clubs will be singing and other children will be sharing in various ways.

The public is invited to join in this traditional Christmas program and enjoy the carols with friends and neighbors.

A table of Christmas crafts will be on display and plenty of parking space is available at Allen Central High School which is right across from the Bible Club house.

All are welcome.

In old China, gongs were beaten to cure fits.

Fresh artichokes will squeak when rubbed against another one."

The fastest-moving glacier in the world is the Quarayaq in Greenland which flows 65-80 feet per day.

**FOR SALE**  
1978 FORD GRANADA 4-DOOR  
Small V-8, automatic transmission, four new tires. Phone 886-1041.

**FOUND**  
Orange colored female cat found in downtown Prestonsburg, Thanksgiving evening. Owner may claim by calling 886-8452.

**FOR SALE**  
One fresh 350 Chevrolet engine. \$450 without trade-in or \$400 with trade-in.  
886-3807

**SANTA NEEDS HELP**  
(Waitresses, Cooks, Busboys)

To get Sam an Tonio's reopened before Christmas so we can party, party thru the Holiday Season.

If interested be at Sam an Tonio's, Plantation Motel, December 4, 5, 6, from 11 a.m. to 5 p.m.

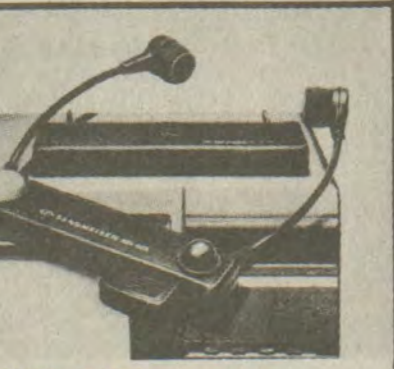

**A NEW GIFT IDEA for THE RELATIVE WHO HAS EVERYTHING... INCLUDING A HEARING LOSS**

An infrared personal listening system makes television watching more enjoyable for the entire family. Invisible light transmits sound to a portable, lightweight receiver while keeping TV volume at normal levels. Can also be adapted for telephone listening and use with hearing aids.

The in-home system is also completely compatible with larger systems installed in hundreds of houses of worship and theaters nationwide. Come in for a demonstration!

Eastern Kentucky Speech and Hearing Clinic  
767 N. Lake Drive  
Prestonsburg, Kentucky 41653 • 606-886-3773

**Subscription Rates Per Year**

In Floyd County, \$10.00  
Elsewhere in Kentucky, \$12.50  
Outside Kentucky, \$15.00

Please note expiration date opposite your name on wrapper or on your copy of The Times. Because of increased mailing costs, notices of subscription expiration are no longer mailed to subscribers.

Subscriptions may be mailed to:  
The Floyd County Times  
Box 391  
Prestonsburg, Ky. 41653  
(When renewing your subscription, please enclose old mailing label from your newspaper.)

**Airman Dye Completes Training At Lackland**

Airman Martin W. Dye, whose father and stepmother are retired Army Master Sgt. Andy and Cheryl Dye, of Printer, has graduated from Air Force basic training at Lackland Air Force Base, Texas.

During the six weeks of training the airman studied the Air Force mission, organization and customs and received special training in human relations.

In addition, airmen who complete basic training earn credits toward an associate degree through the Community College of the Air Force.

**CHRISTMAS SPECIAL**

**50% Off**

INSTALLATION



**377-2356**

**STAR SEARCH SATELLITE SYSTEMS**  
HI HAT, KY.

10.5-Ft. Aluminum Mesh ..... \$699.00  
10-Ft. Fiberglass ..... \$799.00

**COMPLETE SYSTEM**  
(Plus Tax and Installation)



# SPORTS

By  
Alton Huff



**NEW KID IN TOWN:** Craynor Slone is in the spot light as the Betsy Layne Bobcats' new coach. Slone is no stranger to this area and certainly no stranger to high school basketball.

## THE SPORTING TIMES

Just when you thought Miami quarterback Vinny Testaverde had answered his critics comes this question, is Testaverde the glue that holds the Hurricane together or is Miami's supporting cast so excellent that they could have made anyone a lead quarterback.

The 6' 5" senior has indeed rolled up some unbelievable numbers during his past two seasons, but without the talented Miami program around him, Testaverde could very well be just another name in the huge quarterbacking hat.

When Testaverde missed Thursday's contest against East Carolina, his understudy, Jeff Taretta, hit on 20 of 30 passing attempts for 328 yards and three touchdowns.

In 10 games previous to his motor scooter accident, Testaverde had thrown for over 2500 yards and 27 touchdowns. These numbers aren't shabby, to say the least, but if you multiply Taretta's one-game stats by 10, the end product would greatly outnumber Testaverde's stats.

No one in his right mind would dare make a comparison between America's latest heartthrob-hero, Vinny Testaverde, and seldom-used backup, Jeff Taretta.

In fact this isn't intended to compare one athlete to another, because in this case no comparison can be made. Testaverde, as well as having a shotgun where most people's right arm goes, has perfect physical numbers for a quarterback.

His 6' 5" frame gives the dashing young man the luxury to see over a defensive line while having enough strength and quickness to elude most college rushers, that is, when anyone can find a way to penetrate the Hurricanes' tough offensive line.

Jeff Taretta, on the other hand, doesn't possess these superman type abilities, but he can certainly throw a football where it is supposed to be thrown.

You certainly won't agree that Taretta is as good as Testaverde, but by the same token, you can't deny the thought that this little-known reserve may have built as many impressive numbers as the man starting in front of him if the tables had been turned two years ago.

Testaverde is a great passer, and fortunately, ability, not numbers, determines a first-round draft choice. Now, if only the Heisman Trophy people would use this idea.

The Miami quarterback is a certain first-rounder, and more than likely the top player in college football. Many professional people say Testaverde is a franchise player who could make a losing team a playoff contender.

In the chase for this talent, Indianapolis appears to be the top choice in nabbing Testaverde but the Colts need much more than a rookie quarterback. This is one fact as to why Indianapolis could make a trade.

Dallas needs a quarterback as does Los Angeles, and these teams have a reputation for trading many quality players in order to get a great prospect to fill their needs.

If the Colts don't trade their choice and they select Testaverde, it may be several seasons before, if ever, Testaverde proves his true abilities and professional worth. However, with a Dallas or Los Angeles, this young man could progress from a college force to a super bowl quarterback quickly.

Although Testaverde has made his ability obvious, the jury is still out. Miami doesn't exactly play a tough schedule, but if there are any questions remaining, they will certainly be answered on the second day of 1987.

The Hurricanes and Vinny T. will tangle with number two rated Penn State in the Fiesta Bowl. Penn State has probably the toughest defense in the na-

tion, but even if the Miami offense falters, one game isn't going to spoil Testaverde's career.

In the past two years, Testaverde has drawn more attention than any other college athlete and come Saturday, he will more than likely be honored with a Heisman Trophy. This award is intended to go to college football's best performer, and nobody seems to think Testaverde has much competition.

No one has stirred up as much excitement as has Testaverde, but being a quarterback at Miami, how could anyone go wrong.

This is the school that produced Jim Kelly and Bernie Kosar while Testaverde sat on the Hurricane bench. Throwing a football at Miami is like playing linebacker at Penn State, the

schools have produced so many pros at these positions, the only thing an athlete has to do is play these positions at these schools. Obviously the coaches take over from there.

Miami has made a hero of Testaverde, and Testaverde had a great deal to do with this, but if Jeff Taretta had been a starter all season, his numbers would have been as good as anyone's in the country.

Taretta isn't a Vinny Testaverde, but he will be drafted come next year, and he will go before many of the top starting quarterbacks.

If you are good, the scouts will find you even if your job is playing second fiddle, and especially if you are good enough to play a close second fiddle to Vinny Testaverde.

## Betsy Layne Comes Up Zero In Own Hosted Pan-O-Rama

The Virgie Lady Eagles took advantage of a poor Betsy Layne shooting performance in the fourth quarter to down the Lady Bobcats, 47-44, Wednesday night.

After taking a 37-33 lead after three quarters, Betsy Layne failed to cash in from the floor while Virgie tossed in five field goals and hit on four of nine free throws for the margin of victory.

The Lady Eagles were led in scoring by Autumn Damron with 16 points while Ladonna Parsons topped Betsy Layne and all scorers with 17 points.

Sandy Flannery also reached double figures for the Lady Bobcats, scoring 12, while Yolonda Keathley added nine points.

Betsy Layne was forced to play without all-conference performer Piper Presnell, who is suffering with an injured knee. The talented forward is expected back soon which will make a big difference in Lady Bobcat outcomes.

Betsy Layne will see their next action Thursday when they take on a stronger Prestonsburg team in pre-season tournament action.

Fourth quarter scoring also proved to be the Bobcats' biggest problem as they fell victim to highly rated Johnson Central.

Playing in front of the home folks for the first time this season, Betsy Layne jumped out to an early lead but could manage only two field goals in the second half to come up on the short end of a 58-45 final score.

The Bobcats held a 27-18 halftime advantage but were outscored 24-8 in the final stanza.

Todd Sturgill, a 6' 1" junior forward, led the Bobcats in scoring with 15 points while Bud Newsome added 10 in the losing cause.

Highly touted Johnson Central guard Bart Williams led all scorers with his 24 points, all but six coming from outside shooting.

With a new coach and four new starters on this year's squad, the Bobcats are still in the getting-acquainted stages. Betsy Layne has shown some problem areas in their two pan-o-rama contests, but if free throw shooting wins games, the Bobcats should be successful.

The 'Cats of Craynor Slone toed the charity stripe 29 times Wednesday night and connected on 27 of those times.

Like the women's team, Betsy Layne's men's squad will take on Prestonsburg this Thursday as the pre-season tournament introduces county teams with their fans.

In Wednesday's other game, the Virgie Eagles proved their worth in upending a highly regarded 16th region team, the Morgan County Cougars.

Despite playing without star point

guard Lonnie Rowe, Virgie displayed superior quickness and strength to turn back the Cougars 66-60.

Virgie coach Bobby Osborne will be the first to tell you that he has the best Eagle team ever and the team that can beat Paintsville.

Osborne is a true optimist but after Wednesday's performance many people are beginning to agree with the veteran coach.

## SHORT SPORTS

Morehead State University head football coach Bill Baldrige was recently named the Ohio Valley Conference's coach of the year.

Baldrige, a former defensive tackle and all-conference player at MSU, directed his Eagles to a 7-4 record this season which proved to be Morehead State's first winning campaign since 1979.

The 42-year-old Baldrige came to Morehead State in 1984 but could manage only three wins in his first two seasons. However, the coach rallied Eagle troops in 1986 to equal the most seasonal wins ever at the Eastern Kentucky school.

Baldrige is making his second coaching appearance at Morehead State University after serving as defensive secondary coach in 1975-76.

The long awaited Heisman Trophy presentation will become a reality this Saturday as the Down Town Athletic club will honor their college football player of the year.

In the past, this ceremony has ranked along with various athletic drafts as one of the most highly anticipated events in college athletics, but with a mid-season injury to Lorenzo White and Vinny Testaverde's impressive season, the glamour and excitement of this event has been lessened.

Testaverde is the odds on favorite to capture the coveted award. The Miami passer has thrown for over 2500 yards and 27 touchdowns on his way to winning a Heisman after finishing fifth last season.

The Heisman Trophy was developed in honor of Coach John W. Heisman who brought about our modern day center's snap and the forward pass. This year's event will be aired by CBS television Saturday at 5:30 p.m.

On the strength of their victory over East Carolina, the Miami Hurricanes earned a spot in this season's number one bowl, the Fiesta Bowl.

After playing second fiddle to most other top bowls, the Fiesta Bowl finally

## Tradition Rich Bobcats Chosen As District's Number Four Contender

During the past several years Junior Newsome built an incredible basketball tradition at Betsy Layne High School. Known as one of the best coaches in the state of Kentucky, Newsome directed the Bobcats to six district championships and 11 regional appearances in the past 11 years.

Newsome's accomplishments included a conference and district championship a year ago, but as the Betsy Layne Bobcats prepare for another season, they find themselves without the coach who led them to a regional final berth last season.

Also gone from the 1985-86 season are four starters which will effect the Bobcats this year more than losing their coach to retirement.

Veteran coach Craynor Slone takes over at the Betsy Layne helm and with his past success will cushion the hard loss of Newsome, but Slone's Bobcats return only three players who saw game action last year.

"Right now we're just trying to find ourselves," Slone said of his inexperienced squad. "We've just got one starter back, and Bud Newsome and Jamie Little are the only other players on the team with experience. After that, it will be a game by game type thing to see who's playing well."

Jimmy Stumbo, Betsy Layne's only returning starter, scored at an 11-point per game clip and gives the Bobcats a solid outside scorer while Little, who scored five points and hauled down four rebounds a game, is capable of turning in a solid performance inside.

Newsome, a 5' 10" point guard, has already shown his leadership ability as his football team's quarterback. Newsome accounted for three points per contest last season and will be relied upon heavily as both a scorer and ballhandler.

Betsy Layne isn't exactly short on talent, but their talent is short in stature. Little is their only man over 6' 1", and short on experience, but Coach Slone expects to keep a rich tradition alive.

"Junior has been real successful," Slone said. "He has built a great tradition here, and we just hope we can continue that tradition."

During a recent coaches vote, Betsy Layne received a fourth place consideration. Most basketball people expect the Bobcats to struggle early, but Slone says his club can become a competitive one before this season concludes.

"By the end of the season, I think we can be very competitive," Slone predicted. "As far as wins and losses go, I don't know, but to improve and move up as the season goes along is our main goal."

Betsy Layne has already shown improvement from their first pan-o-rama contest to their last. After falling short to Montgomery County earlier the Bobcats gave highly regarded Johnson Central all they could handle until the final two minutes of Wednesday's matchup.

Betsy Layne fans aren't expecting a repeat performance of last season, but most do expect a strong finish as does Craynor Slone. Before this can become a Bobcat reality the coach says his team has to develop much stronger defensive skills.

"Right now we're trying to get them to play some defense," Slone revealed. "I think our shooting is there, and if our defense comes along, we will be all right."

Slone's idea of defense is somewhat more intense than most. As the head man at Ashland a year ago, Slone's Tomcats won more games because of their defensive style than they did offensively, and this is what the coach hopes to develop at Betsy Layne.

"It's a different style of defense, and it may take a while for us to learn it," Slone said. "We're just not reacting right now. We're in the right places, but we're not reacting correctly."

In their first two pan-o-rama ap-

pearances, Betsy Layne has gotten solid play from 6' 1" forward Todd Sturgill and guard Duran Newsome. Mike Vance gives the Bobcats some bench strength, but until experience is gained, Coach Slone's club will be thin in the depth department.

Betsy Layne has a solid group of athletes who have displayed their ability to win in other sports which could make the Bobcat rebuilding process a rapidly developing one.

Slone and crew have a long way to go in becoming one of the district's top contenders, but if good coaching, good athletes, and a winning tradition is what it takes, the Bobcats could very well evolve into a tough challenger.

Betsy Layne's first official test will be one of their toughest as they take on this district's second choice, Prestonsburg. The Bobcat-Blackcat contest is set for Thursday night when they meet in the pre-season tournament.

## Move From Prestonsburg Hasn't Affected Coach Philip Haywood

Football and Belfrey High School have always combined to produce outstanding results and throw in a tried and true coach with the abilities of a Philip Haywood and the end result is two back-to-back state finals' appearances.

Haywood, after nine years of building a sound program at Prestonsburg, went to Belfrey in 1984 where he promptly directed the Pirates to a playoff appearance and a 7-4 record.

The 1984 season would have been a successful one for most coaches, but for Phillip Haywood it only proved to be the worst one of his career at Belfrey.

As 1984 faded and this small football community eagerly awaited yet another successful season, their coach wasn't about to let their hopes die on the field. Haywood carefully groomed his troops to a fine finish, a finish in the state 3A finals.

Belfrey came up short in their search for a state championship, and with 17 of their 22 starters graduating not many football people considered the Pirates a top choice to make a return trip to Louisville.

However, football games are won and lost on the field rather than following the predictions of a person who relies on his computer to give him a winner. Coach Haywood and the Pirates did return to the state finals but 1986 proved to be a repeat of the season before, and Belfrey returned home on the short end of a score, this time 14-0 to Owensboro.

Losing the big one the first time around was tough indeed, but Coach Philip Haywood says it's worse the second time.

"It's always tough to lose a championship game, but it was tougher the second time around," Haywood admitted.

Although Coach Haywood and his Belfrey program has an unhappy memory of dropping two games that could have made them state champions, those losses are among only a few during Haywood's current stint at the Pike county school.

In the past three years, the former Blackcat coach has compiled a 29-9 record, numbers everyone is proud of.

"We're proud of it, but we would've liked to have won the big one," Haywood said. Two reasons rank high on the list

as to why Belfrey football teams have been successful, good coaching and good players to coach.

"We've been very fortunate in the fact that we have had some good kids who were pretty good football players," Haywood revealed and also credited Pirate fans with an important assist.

"Belfrey is a football community and these people really get behind their program. The last two years we have had more fans at the finals than any other schools, except the Louisville schools and it's in their own back yards."

For Philip Haywood the football coach, his record reflects his gridiron teaching ability and for Philip Haywood the man, well, he speaks for himself.

When this man's name is entered into a conversation most people talk more about his players who enjoy football beyond high school, and Haywood himself says preparing young men for life after high school athletics is where his priorities lie.

"I think that is what we are in this business for, if you want to call it that," Haywood said. "To be a positive influence on these young men is what high school athletics is all about; to see kids grow and mature and be good citizens regardless of whether they play college football or not."

For Belfrey football parents, they may be getting more than just a chance to watch their children win football games. Haywood teaches life as well as football, but at the same time does what he is paid to do, win games on the scoreboard.

The Pirates will be hit hard by graduation come May and once again the little man will type his information into his little computer and with the information given back, will more than likely not include Belfrey at the top of his 3A poll.

It may be tough for the Pirates to return with as much talent and determination as they displayed this season. They lose many key and experienced players, but the same was the case last year.

"Last year we graduated 17 of 22 starting positions, and this season we will lose 14 starters," Haywood revealed.

"We will be young, there's no doubt about that, but we think we've got some good young kids who can play football."

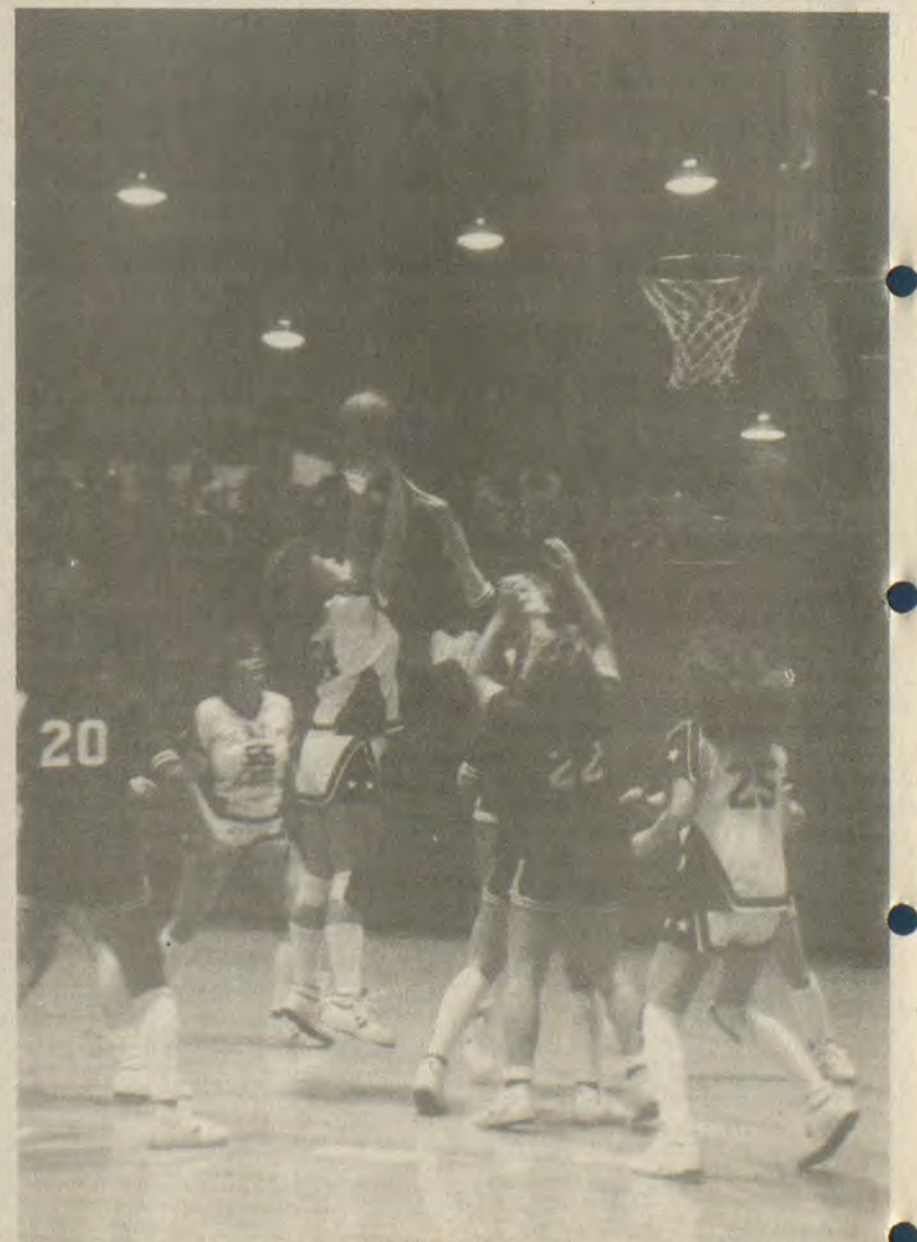

**TWO FOR THE CAUSE:** Betsy Layne's Ladonna Parsons goes up for two of her game high 17 points Wednesday night.

(Continued On Next Page)



# News And Notes From The NFL

If you are a professional football fan then this time of year has to be your favorite. The playoff chase has reached a fever pitch, and in every division except one a full scale war is being waged for that all important top spot.

The only division without the promise of an exciting finish is the Central division of the NFC where the Chicago Bears have a top sport signed and sealed.

The Bears assured themselves of their second consecutive divisional title when Kevin Butler nailed a field goal in overtime to turn back Pittsburgh. Chicago's winning the NFC Central didn't come as any great surprise, but the Bears, without Jim McMahon, haven't been their usually dominating selves.

Neither have the Denver Broncos, but like the Bears, they somehow find a way to win. Denver led Cincinnati 34-14 in the second half but had to have some help from the officials to beat the Bengals in Denver.

After staging an incredible comeback, Cincinnati recovered an obvious Bronco fumble deep in Denver territory but after an instant replay confirmed this, official Jerry Markwright searched his crew until he found one willing to admit he had blown the play dead before the fumble. You're wondering how an official can whistle a play dead before the play is over, right? Well, you are certainly not alone.

With this loss, Cincinnati slipped a notch from first to second in their division while the Broncos gained another game on Los Angeles.

Philadelphia gave the Broncos their second gift of the day when Randall Cunningham scored an overtime touchdown to upset LA and enable the Broncos to increase their lead to two games over the Raiders.

Overtime appeared to be the rule rather than the exception, Sunday, as the Cleveland Browns also needed the extra period to gain a win. The Browns, and new place kicker, Mark Moseley, stopped Houston with a 29-yard overtime field goal.

Field goal kickers also proved their worth in week thirteen and none were more important than Max Zenedejas. The rookie from Arizona kicked a three-pointer with 45 seconds left in regulation play to give Washington a victory over St. Louis.

The Los Angeles Rams didn't need any late field goals to keep their first position intact as they thrashed the hapless New York Jets.

Coming into the game, everyone knew the Jets' defense was hurting, 45 points to Miami a week earlier, but who would have thought that New York's offense could be shut down two weeks in a row.

In their past two games, New York has scored a grand total of six points and without their defense giving the offense great field position, the Jets look like a team in trouble and they are.

With the Jets' loss and New England's victory, the Patriots take an advantage in the AFC East. Although their records are identical, New England is actually on top because of a better divisional record. The first form of tie-breaking is

head to head competition and the second is the divisional record.

Home wasn't the place to be this week as only three teams won at home, including the San Francisco 49ers. New York turned back the 49ers Monday night to keep pace with Washington, and this particular divisional battle will come to a head this week.

The Giants roll into Washington this week for an important divisional battle. With Dallas on the skids, the Giants-Raiders clash could be the deciding factor in which of these teams win a division and which one gets a wildcard choice.

The schedule coming up this week could go a long way in deciding the playoff picture but this year's races are so close that week 14 may have trouble deciding anything.

Both Washington and New York have locked up a post season spot and now are playing for pride and home field advantage during the playoffs, but several good teams are merely clinging to fast fading extra game hopes.

The San Francisco 49ers are in a two-team battle for the second NFC wildcard spot with the Dallas Cowboys, and based on how they have played recently, neither team has enough talent to win.

The Cowboys travel to LA this week to take on the Rams, and with an LA victory, Dallas would be eliminated from the playoff picture. That is, if the 49ers could win at home against the troubled New York Jets.

If San Francisco defeats the Jets and New England beats Cincinnati, the Patriots will take over sole position of the AFC East.

At the same time New England could all but put the Bengals out of the running for a wildcard position. The Patriots haven't played tremendous football, but like all good teams, they have found a way to win, something Cincinnati hasn't been able to do.

Denver appears to have a comfortable lead in the Western division, but they play on the road at Kansas City, a team capable of better things than they have shown the past few weeks.

Los Angeles, a team trying to stay in contention, will have a tough time in Seattle and will, during these remaining three weeks, have as much to say about Cincinnati's playoff chances as do the Bengals.

If LA continues to lose, Cincinnati may have new life, but the Raiders don't usually lose when winning means so much, especially to post season action. Other than these teams mentioned, the NFL is mainly completing their season and in Indianapolis they have a new coach to go with their first draft choice.

Ron Meyer has been named as the new head man for the Colts, but without major dealings, Meyer won't accomplish anything great in Indianapolis, even Vinny Testaverde won't be the answer.

Some notes of interest—Joe Klecko should be back this week for the Jets while the New England Patriots should have linebacker Andre Tippitt back for the Cincinnati game.

**RESULTS FROM WEEK THIRTEEN**

GREEN BAY 44	PHILADELPHIA 33 OT
DETROIT 40	LA RAIDERS 27 OT
SEATTLE 31	CHICAGO 13 OT
DALLAS 14	PITTSBURGH 10 OT
LA RAMS 17	SAN DIEGO 17
NY JETS 3	INDIANAPOLIS 3
DENVER 34	MINNESOTA 45
CINCINNATI 28	TAMPA BAY 13
NEW ENGLAND 21	BUFFALO 17
NEW ORLEANS 20	KANSAS CITY 14
WASHINGTON 20	ATLANTA 20
ST. LOUIS 17	MIAMI 14
CLEVELAND 13	NY GIANTS 21
HOUSTON 10	SAN FRANCISCO 17

**SCHEDULE FOR WEEK FOURTEEN**

NY GIANTS	TAMPA BAY
AT WASHINGTON	AT CHICAGO
NY JETS	DETROIT
AT SAN FRANCISCO	AT PITTSBURGH
CINCINNATI	MINNESOTA
AT NEW ENGLAND	AT GREEN BAY
DALLAS	HOUSTON
AT LA RAMS	AT SAN DIEGO
DENVER	ST. LOUIS
AT KANSAS CITY	AT CHICAGO
CLEVELAND	INDIANAPOLIS
AT BUFFALO	AT ATLANTA
MIAMI	LA RAIDERS (Monday)
AT NEW ORLEANS	AT SEATTLE

**CURRENT STANDINGS**

AFC		
EAST	CENTRAL	WEST
NEW ENGLAND 10-3	CLEVELAND 9-4	DENVER 10-3
NY JETS 10-3	CINCINNATI 8-5	LOS ANGELES 8-5
MIAMI 6-7	PITTSBURGH 4-9	SEATTLE 7-6
BUFFALO 4-9	HOUSTON 3-10	KANSAS CITY 7-6
INDIANAPOLIS 0-13		SAN DIEGO 3-10
NFC		
EAST	CENTRAL	WEST
NEW YORK 11-2	CHICAGO 11-2	LOS ANGELES 9-4
WASHINGTON 11-2	MINNESOTA 7-6	SAN FRANCISCO 7-5-1
DALLAS 7-6	DETROIT 5-8	ATLANTA 6-6-1
PHILADELPHIA 4-9	GREEN BAY 3-9	NEW ORLEANS 6-7
ST. LOUIS 3-10	TAMPA BAY 2-10	

## SHORT SPORTS

(Continued From Previous Page) landed two top notch teams to do battle on January 2.

This particular bowl game will feature the nation's top two teams in number one Miami and number two Penn State.

Miami has been considered as one of the best college football teams in recent years while Penn State has their usually tough defense and one of the nation's top runners in D.J. Dozier.

The Eastern Kentucky Colonels now represent Kentucky's only NCAA division 1AA team left in this season's playoff picture.

Eastern earned an at large bid to the playoffs and proved their worth this past Saturday by defeating Furman 23-10.

Quarterback Mike Whitaker threw for 125 yards and two touchdowns as Eastern advanced to the second round of playoff action.

The Colonels, 9-2-1, will now meet Eastern Illinois this Saturday, who eliminated Murray State with a 28-21 whipping of the Racers.

LSU coach Bill Armsbarger announced that he would be leaving the Bayou Bengals after his team's bowl appearance this season.

According to various reports Armsbarger decided to leave Louisiana State in order to become Florida's director of athletics.

The New York Knicks have been a surprising team so far this season in the NBA, but also surprising in the fact that they haven't won.

After many top draft choices during recent years the Knicks were regarded as a power in the east, but this theory has yet to become a reality.

As a result New York management decided to make a coaching change, firing their coach Hubie Brown.

"Tolerance is the only real test of civilization." Sir Arthur Helps

## W'wright Hopes Speed, Shooting Is Sufficient

For the first time in ten seasons Danny Johnson led the Wheelwright Trojans to a regional tournament appearance last season but for his efforts the Floyd County Board of Education relieved Johnson of his duties.

Not only is their coach gone, but Wheelwright also graduated three of their starters from last year's successful team.

In looking forward to a new year and a transition period, Trojan players will have to rely on quickness and good outside shooting if they are to develop into a 58th district contender.

The Trojans, in a recent vote tally of county coaches, were selected as this district's last placed team, and looking around the 58th district, Wheelwright may have a tough time in improving on their last place selection.

However, Wheelwright High School did salvage a few things from 1986 with some talented players returning. Although the Trojans won't beat anyone with physical strength, they may very well be the quickest team in Floyd county.

Wheelwright returns two starters from last year's squad, including point guard Tony Hutton and forward Johnny Isaac.

Hutton showed tremendous ability to direct a team last season while displaying an ability to heat up the nets. The 5' 10" guard is probably the quickest guard in the district and gives Wheelwright a solid penetrator.

Tommy Jones is another Trojan guard with offensive ability and could become a strong outside shooting threat. At 6' 1", Jones is Wheelwright's tallest guard and compliments Hutton's defensive and ballhandling skills.

Johnny Isaac, a 6' 3" forward, may be the Trojan's best athlete and also is a proven outside scoring power. Isaac, in last year's district tournament, scored 33 points against Allen Central. Just one example of his offensive ability.

Wheelwright has an offensive team that can rival anyone in the district but inside is where the Trojans could find their most trouble. Isaac represents their biggest experienced player but even he is most effective from 15 feet.

In a district filled with talented big men the Trojans will have to compensate for their lack of size through quickness and fundamental basketball which isn't beyond their grasps.

No one is expecting great things from this version of Wheelwright High School basketball, but from early indications they could be one of the most exciting teams to watch in this area.

New coach Monroe Jones brings to the Trojans a youthful enthusiasm that could be the deciding factor as to whether Wheelwright will have a successful season.

Jones says his team may struggle early but could challenge later in the season.

"I think when the players adjust to a new coach and learn a new system, we'll be alright," Jones said. "We may lose a few early, but by January or February we will have a pretty good team."

Although Jones will have to rely on inexperienced players at three starting positions and for bench strength, the first year coach is optimistic that his Wheelwright team will develop into a competitive squad.

# Local Teams Unveil Talents As Pre-Season Tournament Begins

In keeping with local tradition, county teams will give the public their first composite look at 58th district talent as the Floyd County pre-season tournament is set to begin tonight.

The tournament, which is one of only a few of its kind, gives fans and coaches an opportunity to see where they stand against district competition, but the pre-season tourney's popularity may be slipping just a bit.

"It used to be more important than it is now," Allen Central coach Johnny Martin said. "I think now most people look at it as what it really is, a pre-season game."

Martin's Rebels are serving as hosts this season and will provide competition for the McDowell Daredevils in the tournament's opener Wednesday night.

The pre-season tournament doesn't figure in the final conference standings and doesn't affect the district seeding in any form, but regardless of these factors, all coaches and players want to give a good accounting for their schools.

"It's a basketball tradition in county basketball, and you want to play well, but I don't know how important winning it is," said first-year Bobcat coach Craynor Slone.

Slone's Betsy Layne squad will open their tournament play against Prestonsburg, Thursday night, and at least one person in Prestonsburg isn't exactly crazy about the pre-season tourney concept.

"If a team plays well, they could establish themselves early, but in my book this is too early," Blackcat coach Jeff Riley said.

"I don't like the tournament, because we already have to play each other twice in the regular season and possibly again in an invitational tournament, and I think that we're beating each other to

death."

This year's tournament will run from December 3 thru 6 and will include both men's and women's competition.

Unlike the district tournament, which has the seeding process, this tourney is determined by the draw.

Due to this fact, the ladies' side of things features the top two teams going against each other in the opening round.

The Betsy Layne Lady Bobcats will tangle with Prestonsburg Thursday night in what could prove to be the tournament's most exciting ladies' matchup. Betsy Layne has been selected as the team most likely to capture a 58th district crown, but they are playing without all-conference forward, Piper Pressnell. This along with a talented Lady Blackcat team makes for an interesting contest.

The Wheelwright Trojans drew the tournament's bye and both the men's and women's squads will do battle on Friday night against Wednesday's Allen Central-McDowell winner.

For most county teams the tourna-

ment will provide their first actual game exposure but for Allen Central the pre-season activities could be more than they can handle.

"If we advance to the finals, it would mean that we have to play four games in five days," Coach Martin explained. "At this point, you want to get as many games in as possible, but young players have a tough time playing that many games so early in the season."

Local coaches aren't exactly thrilled about the pre-season tournament, but county fans are. This type tournament gives basketball supporters a good idea of how their favorite team can match up with district talent and what they have to do to advance beyond district play.

More importantly for the tournament's sake, these same fans support the pre-season affair, and as long as this continues, so will the tournament.

Everyone has their own opinion about this event, but one thing is for sure, nowhere else can you find a more competitive and more exciting tournament where the loser isn't any worse for wear.



A game similar to soccer was probably played as early as 400 B.C. by the Chinese.



The word soccer comes from "assoc.", an abbreviation for "association". In Great Britain, soccer is called football or association football.

## Field & Stream

LADIES 5-10  
Reg. 22.97  
**\$18**

**\$26** Reg. 39.97

**GENUINE LEATHER**

- FULLY INSULATED
- Oil Resistant Soles
- Mens Sizes
- Brown

**\$20** Reg. 29.97

**GENUINE SUEDE**

- GOODYEAR WELT CONSTRUCTION
- Padded Collar
- Mens Sizes • Tan

**THERMAL SOCKS**  
Reg. 2.49 pr.

**2 PR 3<sup>50</sup>**  
or \$2 PAIR

**MINK OIL 1<sup>50</sup>**  
Reg. 1.89

# Shoe Show

HIGHLANDS PLAZA • PRESTONSBURG  
Hours: Mon.-Sat. 10-9, Sunday 1-6

## TAE KWON DO

Accepting New Members  
Now thru the end of Dec.

**P.C.C. TAE KWON DO CLUB**  
SELF-DEFENSE • PHYSICAL FITNESS • SELF-CONFIDENCE

**CLASSES—MONDAY AND WEDNESDAY**  
BEGINNERS, 6 TO 7 P.M.

**Prestonsburg Community College Student Center**  
For More Information, Call: 886-3863  
Instructor: Roger DeRossett, 1st Degree Blackbelt



A wristwatch was considered effeminate prior to World War I, but this bias was overcome when the timepiece showed its practicality.



The area of the Pacific Ocean is nearly 64 million square miles.







OPEN SUNDAY, 12-5, TILL CHRISTMAS • OPEN SUNDAY, 12-5, TILL CHRISTMAS • OPEN SUNDAY, 12-5, TILL CHRISTMAS • OPEN SUNDAY, 12-5, TILL CHRISTMAS

# PRE-CHRISTMAS SPECIAL

OPEN TILL 8 P.M., MONDAY THRU SATURDAY, UNTIL CHRISTMAS.

## FRIDAY TOY SALE!

### SELECT GROUP OF TOYS

Special Close-Out Prices, FRIDAY ONLY—

# 20% OFF

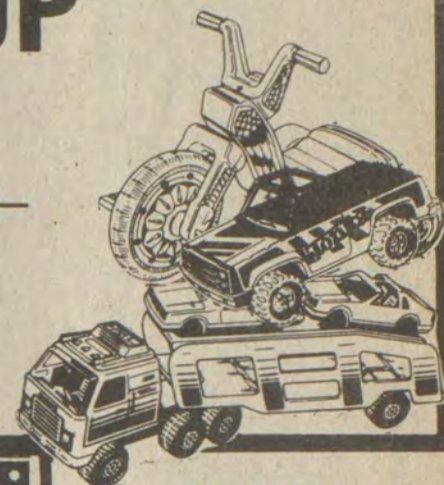

FAMOUS SEALY POSTUREPEDIC  
**MATTRESS and BOX SPRINGS**

FULL SIZE  
(Reg. \$249.95)  
NOW  
**\$199<sup>88</sup>** Each Piece

OR

TWIN SIZE  
(Reg. \$199.95)  
NOW  
**\$169<sup>88</sup>** Each Piece

## SPOTLIGHT ON SEALY VALUES

The main attraction is a great night's sleep at savings you'll applaud! Premium quality features include deep quilting and resilient cotton upholstery for comfort... hinge-action coils for no "roll-together"... torsion bar foundations for durability.



SHOP NOW AND SAVE!

Good QUALITY

Now **\$159<sup>88</sup>** Set

Better QUALITY

• SENIOR CITIZENS, SAVE \$19.98  
Now **\$199<sup>88</sup>** Set

Best QUALITY

• SENIOR CITIZENS, SAVE \$25.00  
Now **\$249<sup>88</sup>** Set

SEALY QUEEN SIZE  
**MATTRESS & BOX SPRINGS**  
**\$299<sup>88</sup>**  
Two-Piece Set

SEALY KING-SIZE  
**MATTRESS & TWO BOX SPRINGS**  
**\$399<sup>88</sup>**  
Three-Piece Set

**20% OFF ALL RECLINERS IN STOCK**

# Recliner Sale

Hurry! — Limited Quantities

Our Largest Recliner Event!



Prices Starting at **\$199**



Glide-A-Way  
In Plush Velvet **\$299**



Shown is a sample of the Franklin Recliners you'll find at Special Prices!



## PRE-CHRISTMAS GAS AND ELECTRIC COOK STOVE SALE!



The Largest Sale of Gas and Electric Cook Stoves In Our Store's History!

**37 STOVES IN STOCK**

21-inch, 30-inch, 36-inch, 40-inch—a size to fit any kitchen. We have all the colors in stock: white, almond, harvest gold, avocado, coppertone. We can match your colors.

**GREATEST TRADE-IN'S WE'VE EVER ALLOWED!!**

**UP TO \$100 TRADE-IN OFF OUR LIST PRICES FOR THAT OLD GAS OR ELECTRIC RANGE.**

**TRADE IN YOUR OLD COOK STOVE!**  
Your Choice of 30-Inch Gas Or Electric Ranges

As Low As

**\$369<sup>88</sup> \***

\* Fittings Extra



# Arrowood's Hardware & Furniture

886-6116, South Lake Drive • Two Locations In Prestonsburg • 886-2703, Court Street

OPEN SUNDAY, 12-5, TILL CHRISTMAS • OPEN SUNDAY, 12-5, TILL CHRISTMAS • OPEN SUNDAY, 12-5, TILL CHRISTMAS • OPEN SUNDAY, 12-5, TILL CHRISTMAS

TILL CHRISTMAS • OPEN SUNDAY, 12-5, TILL CHRISTMAS • OPEN SUNDAY, 12-5, TILL CHRISTMAS • OPEN SUNDAY, 12-5, TILL CHRISTMAS



### Excell College Lists September Graduates

Excel College announces its September graduating class.

Word processing graduates: Beverly Brown, Ruby Cantrell, Sandra Cantrell, Betty DeRossett, Astra Hicks, Donna Horn, Tanya Hurt, Rose Litton, Michael McKee, Velda Phillips, Judy Spradlin, and Angela Williams.

Medical Administrative Assistant graduates: Matthew Caudill, Brenda Cplins, Vonda Marshall, Sherry Powers, Barbara Summa, Karen Ward, and Neysa Whitaker.

Business Management graduates: Thomas LeMaster, Daniel Roberts, and Martha Whitaker. Secretarial: Paula Hall. Accounting: Kenny Hensley.

DEPT. OF JUSTICE, U.S. MARSHALS SERVICE. To satisfy Federal tax liens arising from unpaid federal tax liabilities of the defendant Bill G. Smith and for costs expended herein, pursuant to Judgment and Order of Sale, being Civil Action No. 85-543 on the Pikeville Docket of the United States District Court for the Eastern District of Kentucky entered on October 16, 1986 in the case of United States of America vs Bill G. Smith, Peggy Craft a/k/a Peggy Smith, Commonwealth of Kentucky, Citizens Bank of Pikeville, First National Bank of Pikeville, I, or one of my Deputies, will sell the following described property at public auction to the highest and best bidder at the front door of the Floyd County Courthouse at Prestonsburg, Kentucky on the twenty-first of January 1987 (January 21, 1987) at the hour of 11:00 a.m., local time, on terms of ten percent (10%) of the bid price on the day of sale with good and sufficient bond for the balance, due and payable in seven (7) days following the date of sale in the form of a certified check. Default by the purchaser in fulfilling this requirement will result in the deposit being forfeited and retained by the Marshal as part of the proceeds of sale. A certain tract or parcel of land lying in Floyd County, Kentucky, on the waters of Mare Creek, a tributary of Levisa River, and located near Stanville, and being more particularly bounded and described as follows: BEGINNING on a tack in a hub stake in the North edge of the State Highway right of way line of highway, running up Mare Creek and corner of Lot No. 1, of the Clifford Reynolds Subdivision tract of land; thence leaving Highway and running with the line of Lot No. 1, across the bottom N 5 degrees 47 E 126.56 feet, to a stake at back side of bottom; thence running up the hill N 6 degrees 37 E 330.61 feet to a stake on the center of a point and on the fence line witnessed on a 2" sourwood tree 1.45 right; thence leaving line of Lot No. 1, and running down the center of the point with a barb wire fence, S 61 degrees 27 W 18.35 feet to a stake on the fence line S 69 degrees 30 W 65.43 to a stake on center of point and on fence line and witnessed on a fence post, also a corner to Lot No. 3, in the subdivision of Clifford Reynolds tract of land, thence leaving the point and running down the hill side with the line of Lot No. 3, S 6 degrees 57 W 171.46 feet to a hub stake on hill side witnessed on 3" sourwood tree 3 feet left, S 5 degrees 13 W 137.70 feet to a hub stake in North edge of right of way line of State Highway running up Mare Creek; thence leaving line of Lot No. 3 and running up the highway right of way line 0.73 acres, more or less. This being the same property conveyed to the first party herein, by Deed bearing date the 4th day of March, 1976, from Harry Soard and Connie Soard, his wife, by Deed recorded in Deed Book 224, page 600, of record in the Floyd County Clerk's Office. Such sale shall be in bar and in foreclosure of all right, title, interest, estate claim, demand or equity of redemption of the defendant and of all persons claiming by, through, under or against him. Sherman Hansford, United States Marshal, Eastern District of Kentucky. 12-3-86.

The sailfish has been known to swim in short spurts at a speed of 68 miles an hour.

"No one can give you better advice than yourself."

In 1943 Georgia became the first state to grant 18-year-olds the right to vote.

The 10 gallon hat actually holds three-fourths of a gallon.

### Proclaim Liberty!

## What About American Home-Grown Terrorism?

A few days ago some of our home-grown terrorists announced a cross-burning in Idaho. Another political splinter announced a convention to unite the Ku Klux Klan and "Aryan Nations" in the Northwest. Newspapers, radio and TV have carried feature stories—rivalling the attention paid the confrontation of Reagan and Gorbachev in Iceland or Great Britain's welcome diplomatic rebuke to Syrian terrorism.

And as a matter of fact, whether home-grown or international, terrorist groups and their potential are coming to be recognized as one of the most dangerous challenges to liberty and self-government to be found.

With the daily discussions in the newspapers and over the air, a good many Sunday School classes are being told that "the Aryans" have wrong ideas. One person said of their views while being interviewed in Spokane, "that's one thing we don't need out here for sure!" Another said there was little real danger, for "there are a lot of good people and only a few bad ones." Both Roman Catholic and Protestant church groups, have held public rallies condemning the terrorist racists. Lola Evans, wife of the Governor of Idaho, was one of the speakers in one rally.

These are good people, and in the long run they represent what is vital and dependable about America. What concerns us now is the short run: We need an Early Warning System on potentially genocidal movements, and we need some new approaches on how to put them out of business as rapidly and painlessly as possible. Axiom: the German Nazi Party was a terrorist movement before it ever became a criminal government with the power to commit genocide.

Meanwhile the Federal authorities are beginning to move against some members of the terrorist network. Their approach reminds us that they finally caught Al Capone not for the serious crimes his gang committed but for income tax evasion. Right now two terrorists are being prosecuted for trying to pass counterfeit bills.

Few in number but violent in both theory and practice, "the Aryans" consist of fragments and cells of the KKK, neo-Nazis, "the Church of Jesus Christ Christian" (i.e., not of Jesus the Jew, who was of David's lineage), Brueder Schweigan ("the Silent Brotherhood"), Strike Force II, "the Order," "the Second Order," and so on.

This network is proletarianized in the classical sense—in the society, but not of it. They do not think as loyal American citizens think, nor do they have the same love of the American Constitution and the liberties it protects. They live in a different world and have a different hope for the future. It is a hope that to most Americans looks like a nightmare.

### "Cinderella" Performance By San Francisco Ballet

A special "Dance in America" presentation encores when "Great Performances" presents the "San Francisco Ballet in 'Cinderella.'" This program airs Monday, December 22, at 8:00 p.m. on KET.

Noted balletomanes Kermit the Frog and Miss Piggy host the special and introduce each of the ballet's three acts. This enchanting fairy tale is one of the most popular productions of the San Francisco Ballet, America's oldest ballet company.

Evelyn Cisneros dances the title role. Co-starring are Tomm Rudd and Vane Vest as Cinderella's stepisters, and Alexander Topcyj as the Prince. "Cinderella," set to Prokofiev's music, is choreographed by the late Lew Christensen along with Michael Snuin.

Fascination with guns and violence is part of the atmosphere of these cells. While one member was known for pushing his racist views in a lumber plant where he worked, and where he quit after other employees resisted his missionizing, another's friends say of him that he was never racist. Instead, as one of them said, "he gets his kicks by fantasizing. He's got this fantasy about being a real mercenary-type GI Joe... sort of like a Rambo."

But as the record of the 1920-23 coalescing cooperation between the then tiny Nazi Party and the Freikorps in the Weimar Republic amply documents, an alliance between ideological racists and unemployed Rambos can be very dangerous.

So far we have lucked out, in America. But how long will our luck last? And how long will it be before the politicians treat the issue of terrorism—both international and internal—as something more than a buzzword in political speeches?

So far ninety-nine and forty-four hundred percent of the people of Idaho—and the rest of the beautiful and rugged Northwest—would applaud decisive action to put terrorist conspiracies out of business. But the loyal, law-abiding citizens are quietly anxious, for they know something that apparently hasn't occurred to those who think the whole thing is a matter of opinion: the terrorists have the guns, and they are getting more.

### Fire Suppression Costs Are Repaid

Natural Resources Secretary Charlotte E. Baldwin recently distributed \$12,000 among 48 counties who had paid their 1985 county forest fire protection assessment. Floyd county received \$247.24 of this amount.

According to Kentucky law, the Division of Forestry may collect the cost of suppressing forest fires from persons responsible for starting the fires. The fire suppression cost is usually ordered paid when the guilty party is determined by the district courts. This same law instructs the division to return fire suppression reimbursements to counties that have fully paid their annual county forest fire protection assessment. The money returned to the counties goes into a special forest fire protection fund to help pay the upcoming year's assessment.

Counties receiving the highest amounts were Lawrence, \$1,700.47; Perry, \$939.41; Boyd, \$885.28. Lowest amounts were received by Union, \$8.17; Hancock, \$17.08; Nelson, \$19.82. Neighboring Johnson county received \$368.02, and Pike county, \$392.87.

### Clerk Aspirants Must Pass Exam

If you're not the Circuit Clerk already but would like to be on the ballot for clerk next May, you will need to pass a standard examination, according to a Supreme Court rule that becomes effective on Jan. 1. The exam has been set for 9 a.m. Saturday, Jan. 17, at Kentucky State University. For further information, contact the office of the county clerk or county attorney.

## AUTO-TREK

WHOLESALE TIRES  
HOW CAN YOU BEAT THIS?  
SELECTION • QUALITY • PRICE • VALUE • SERVICE • REPUTATION • WARRANTY

1ST LINE STEEL RADIALS	SIZE	PRICE
• Two full-width steel belts	155/80R13	\$35.95
• Two polyester cord body plies	165/80R13	\$36.95
• All-condition design	175/80R13	\$37.95
• White sidewall styling	185/80R13	\$40.95
	185/75R14	\$41.95
	195/75R14	\$41.95
	205/75R14	\$43.95
	215/75R14	\$45.95
	205/75R15	\$45.95
	215/75R15	\$46.95
	225/75R15	\$48.95
	235/75R15	\$49.95

**ALL SEASON**

**SALE!** S.T. RADIAL Steel Belted Radial Snow Tire

- 2 shoulder-to-shoulder full width steel belts
- 2 polyester cord body plies
- Open shoulder lugs and "Polar Grip" tread compound for deep snow traction
- Available tubeless, whitewall
- Pinned for studs

SIZE	PRICE
P155/80R13	\$36.95
P165/80R13	\$38.95
P175/80R13	\$40.95
P185/80R13	\$41.95
P185/75R14	\$42.95
P195/75R14	\$43.95
P205/75R14	\$44.95
P215/75R14	\$48.95
P205/75R15	\$47.95
P215/75R15	\$48.95
P225/75R15	\$52.95
P235/75R15	\$56.95

Route 122 West Martin, KY  
One Mile From Route 80  
Hours: 8-8, Mon-Fri.  
8-5 Saturday, 1-6 Sunday

\* Domestic \* Foreign

- THESE PRICES INCLUDE MOUNTING AND BALANCING
- ALL TIRES HAVE ROAD HAZARD WARRANTY

**PHONE: 285-5056 or 285-5054**  
OPEN ON SUNDAY FROM 1:00-6:00 P.M.  
PARTS & SERVICE DEPARTMENT

## BUY A NEW OR USED CAR OR TRUCK FROM CAMPBELL TODAY AND HAVE CHRISTMAS ON US!

### THAT'S RIGHT! BUY A NEW OR USED CAR OR TRUCK FROM CAMPBELL TODAY AND SELECT \$400<sup>00</sup> WORTH OF CHRISTMAS GIFT ITEMS FOR THE WHOLE FAMILY FROM HECKS DISCOUNT STORES

OPEN 'TIL 8 PM MONDAY-SATURDAY NIGHT NOW THROUGH CHRISTMAS

SANTA CLAUS WILL BE HERE FROM 4-8, MONDAY-FRIDAY, AND 12-6, SATURDAY. HAVE YOUR CHILD'S PICTURE TAKEN WITH SANTA.

# CAMPBELL-IVEL

FORD • LINCOLN • MERCURY • HONDA

IVEL/PRESTONSBURG U.S. HWY 460 & 23 PHONE 478-9486 • 285-9811  
M-F: 8 AM - 8 PM SAT: 8 AM - 8 PM OR UNTIL LAST CUSTOMER IS SERVED

## DON'T LIGHT UP.



**CALL UP.**

If you're ready to stop smoking, the Cancer Information Service is ready to start helping. Just call, toll-free...

# 1-800-4-CANCER



### WEDNESDAY

12/3/86

MORNING

10:05 **17** MOVIE: 'Me, Natalie'

AFTERNOON

1:05 **17** MOVIE: 'The Lucky Star' A 13-year-old Jewish Dutch boy fantasizes about the German soldiers who are marching on his town. Rod Steiger, Louise Fletcher. 1980.

4:00 **8 6 13 4** ABC Afterschool Special: Don't Touch (CC) A babysitter relives painful memories when she suspects that the child for which she is caring has been molested. (60 min.) (R).

EVENING

6:00 **3 3 8 6 13 4 57**  
**2** News  
**22 5** Earth Explored  
**33 11** 3-2-1, Contact (CC).

6:05 **17** Andy Griffith  
6:30 **3 3** NBC News  
**8 6 13 4** ABC News  
**22 5** Nightly Business Report

**33 11** Doctor Who  
**57 2** CBS News  
6:35 **17** Safe at Home In Stereo.

7:00 **3 3** PM Magazine  
**8 6** People's Court  
**13 4** M\*A\*S\*H  
**22 5** River City  
**33 11** Nightly Business Report

**57 2** Gunsmoke  
7:05 **17** Sanford and Son  
7:30 **3 3** New Newlywed Game

**8 6** Judge  
**13 4** Jeffersons  
**22 5** Kentucky Afield  
**33 11** Mother and Son  
**17** Honeymooners

**3 3** Highway to Heaven (CC)  
**8 6 13 4** Perfect Strangers (CC) Balki and Larry make a shocking discovery when they agree to take care of a friend's baby for a weekend.

**22 5** Discover: The World of Science (CC) This program looks at stress tests and man-powered water vehicles and examines an exhibit of a new mountain habitat at the Sonora Desert Museum. (60 min.)

**33 11** MacNeil-Lehrer Newshour  
**57 2** Your Health, Your Life

8:05 **17** MOVIE: 'The Bells of St. Mary's' A priest and a nun rebuild a failing parochial school, having enticed a skinflint to donate the land and a new building. Bing Crosby, Ingrid Bergman, Henry Travers. 1945.

8:30 **8 6 13 4** Head of the Class (CC)

9:00 **3 3** Gimme a Break (CC) Nell loses Mama's life savings to a con artist posing as an FBI agent. In Stereo.

**8 6 13 4** Dynasty (CC) Blake and Alexis team up to protect Amanda from being hurt by Michael while Sammy Jo is convinced that Clay is ashamed of her condition. (60 min.)

**22 5 33 11** VIII International Tchaikovsky Competition

**57 2** Magnum, P.I. T.C. panics when his young daughter is kidnapped and ransomed for a huge amount of money. (60 min.)

9:30 **3 3** You Again?

10:00 **3 3** St. Elsewhere (CC) Fiscus's father visits him in the hospital, Westphall makes a decision about Carol Novino and Auschlander hopes to renew his wedding vows with his wife on their 40th anniversary.

**8 6 13 4** Arthur Hailey's Hotel (CC) An overly pressured Christine faces a crisis with bulimia while a man acquitted of a murder charge is followed by a mysterious woman. (60 min.)

**57 2** Equalizer A jockey's son is kidnapped in an effort to blackmail the jockey into throwing a major race. (60 min.)

10:30 **22 5** MacNeil-Lehrer Newshour  
**33 11** Legends of American Skiing

10:45 **17** MOVIE: 'Strange Bedfellows'

11:00 **3 3 8 6 13 4 57**  
**2** News

11:30 **3 3** Tonight Show  
Tonight's guest host is Garry Shandling. (60 min.) In Stereo.

**8 6** ABC News Nightline  
**13 4** Entertainment Tonight ET visits actress Susan Lucci on the New York set of the NBC-TV mini-series, "Anastasia: The Story of Anna".

**22 5** News  
**33 11** Landscape with Waitress

11:35 **57 2** Entertainment Tonight ET visits actress Susan Lucci on the New York set of the NBC-TV mini-series, "Anastasia: The Story of Anna". (60 min.)

12:00 **8 6** Tales of the Unexpected  
**13 4** ABC News Nightline

**33 11** SCTV  
12:30 **3 3** Late Night with David Letterman  
Tonight's guests are Robin Williams, guitarist Earl Klugh and photographer Norman Parkinson. (60 min.) (R) In Stereo.

**8 6** More Real People  
**13 4** Dick Cavett  
12:50 **17** MOVIE: 'Kona Coast'  
The skipper of a fishing boat vows revenge when his daughter dies of a drug overdose. Richard Boone, Vera Miles, Joan Blondell. 1968.

1:30 **3 3** Today's Business  
**13 4** News (R).

2:50 **17** MOVIE: 'My Six Loves'

### THURSDAY

12/4/86

MORNING

10:05 **17** MOVIE: 'Somebody Killed Her Husband'

AFTERNOON

1:05 **17** MOVIE: 'The McConnell Story'  
The story of one of the most famous test pilots, who died during a test flight of the Sabre-



### MURDER, SHE WROTE

On CBS's "Murder, She Wrote," airing **SUNDAY, DEC. 7**, Jessica (Angela Lansbury, r.) gets involved in the troubles of Kevin Keats (guest star Chad Everett), an abrasive and controversial anchorman who becomes a prime suspect in the murder of his program's producer.

CHECK LISTINGS FOR EXACT TIME

© 1986 Compulog

jet F-86, is depicted. Alan Ladd, June Allyson, James Whitmore. 1955.

EVENING

6:00 **3 3 8 6 13 4 57**  
**2** News  
**22 5** GED Series  
**33 11** 3-2-1, Contact (CC).

6:05 **17** Andy Griffith  
6:30 **3 3** NBC News  
**8 6 13 4** ABC News

**22 5** Nightly Business Report  
**33 11** Doctor Who  
**57 2** CBS News

6:35 **17** Safe at Home In Stereo.

7:00 **3 3** PM Magazine  
**8 6** People's Court  
**13 4** M\*A\*S\*H  
**22 5** Managing Our Miracles: Health Care in America

Panelists debate on whose responsibility it is when the elderly can not or will not follow medical advice. (60 min.) Conclusion.

**33 11** Nightly Business Report  
**57 2** Gunsmoke  
7:05 **17** Sanford and Son

7:30 **3 3** New Newlywed Game  
**8 6** Judge  
**13 4** Jeffersons  
**33 11** Fall and Rise of Reginald Perrin

7:35 **17** Honeymooners

8:00 **3 3** Cosby Show (CC) Rudy is reluctant to free the puppy she found, while Vanessa must miss the party of the year to join the family in a visit to see Clair in Washington. In Stereo.

**8 6 13 4** Our World (CC) (60 min.)

**22 5** Wonder of Western Australia  
**33 11** MacNeil-Lehrer Newshour  
**57 2** Twilight Zone A retarded teenage boy with a special gift is sheltered from the outside world by his loving parents. In Stereo.

8:05 **17** MOVIE: 'Marooned'  
After five months in space, three astronauts are unable to return to Earth due to a technical malfunction. Gregory Peck, Richard Crenna, David Janssen. 1969.

8:30 **3 3** Family Ties (CC) Mallory tutors Nick when he must gain a high school diploma to teach an art class. In Stereo.

**57 2** Simon & Simon  
9:00 **3 3** Cheers (CC) Diane is humiliated when her poem is rejected for a magazine while Sam's poem is accepted. In Stereo.

**8 6 13 4** Colbys

**22 5** The Africans (CC) The changing roles of blacks in economics and politics are examined. (60 min.)

**33 11** Nova: Are You Swimming in a Sewer? (CC) How U.S. cities deal with harbor pollution is examined. (60 min.)

9:30 **3 3** Night Court Following a mild earthquake, Roz and a claustrophobic Dan are trapped in an elevator with two sumo wrestlers.

**57 2** Designing Women  
10:00 **3 3** L.A. Law While Kuzak hopes to save a violent man from a murder charge, a nervous Becker must contend with his parents, both of whom seek his representation in their divorce. (60 min.) In Stereo.

**8 6 13 4** 20/20 (CC) (60 min.)  
**22 5** MacNeil-Lehrer Newshour  
**33 11** The Africans (CC) The changing roles of blacks in economics and politics are examined. (60 min.)

**57 2** Knots Landing  
10:45 **17** MOVIE: 'Bright Leaf'  
Driven from his home by a tobacco tycoon, a tenant farmer returns to wipe out the magnate's empire. Gary Cooper, Lauren Bacall, Jack Carson.

11:00 **3 3 8 6 13 4 22**  
**5 57 2** News  
**33 11** America Today

11:30 **3 3** Tonight Show  
Guest host Jay Leno welcomes actress Amy Irving. (60 min.) In Stereo.

**8 6** ABC News Nightline  
**13 4** Entertainment Tonight ET talks with actor/director Leonard Nimoy about his return as the character Mr. Spock in the upcoming third sequel, "Star Trek IV: The Voyage Home".

11:35 **57 2** Entertainment Tonight ET talks with actor/director Leonard Nimoy about his return as the character Mr. Spock in the upcoming third sequel, "Star Trek IV: The Voyage Home".

12:00 **8 6** Tales of the Unexpected

**13 4** ABC News Nightline

12:30 **3 3** Late Night with David Letterman  
Tonight's guests are Tom Selleck and comedian Gilbert Gottfried. (60 min.) (R) In Stereo.

**8 6** More Real People  
**13 4** Jimmy Breslin's People (60 min.)

1:05 **17** MOVIE: 'Sarafi'  
An African guide tracks the Mau Mau leader who killed his family. Victor Mature, Janet Leigh, Roland Culver. 1956.

1:30 **3 3** Today's Business  
**13 4** News (R).

3:00 **17** MOVIE: 'Harlow'  
A Hollywood starlet becomes disillusioned and turns to a life of alcohol. Carroll Baker, Martin Balsam. 1965.

### FRIDAY

12/5/86

MORNING

10:05 **17** MOVIE: 'Revenge for a Rape'  
A man becomes a lone vigilante tracking down the three men who raped his wife. Mike Connors, Robert Reed, Tracy Brooks Swope. 1976.

AFTERNOON

1:05 **17** MOVIE: 'A Whale for the Killing'

EVENING

6:00 **3 3 8 6 13 4 57**  
**2** News  
**22 5** Magic of Oil Painting  
**33 11** 3-2-1, Contact

6:05 **17** Andy Griffith  
6:30 **3 3** NBC News  
**8 6 13 4** ABC News  
**22 5** Nightly Business Report

**33 11** Doctor Who  
**57 2** CBS News  
6:35 **17** Safe at Home In Stereo.

7:00 **3 3** PM Magazine  
**8 6** People's Court  
**13 4** M\*A\*S\*H  
**22 5** Kentucky Business Week

**33 11** Christmas Eve on Sesame Street  
The spirit of the Christmas season comes over Sesame Street as Big Bird attempts to uncover the secret of how Santa Claus gets down the chimney. (60 min.)

**57 2** Gunsmoke  
7:05 **17** Sanford and Son  
7:30 **3 3** New Newlywed Game

**8 6** Judge  
**13 4** Jeffersons  
**22 5** Comment on Kentucky

7:35 **17** Honeymooners  
8:00 **3 3** Smurfs Christmas Special  
An evil stranger threatens to ruin Christmas for the Smurfs when he endangers the lives of two small children who are lost in the forest. (R).

**8 6 13 4** Webster  
**22 5** Masterpiece Theatre: Paradise Postponed (CC)  
The Simcox's celebrate Christmas 1969 at the rectory and Doughty Strove discovers that he has not received an expected peerage. (60 min.) Part 7.

**33 11** MacNeil-Lehrer Newshour  
**57 2** Scarecrow and Mrs. King



8:05 **17** NBA Basketball: Denver Nuggets at New Jersey Nets

8:30 **3** **3** Chipmunk Christmas After Alvin gives away his harmonica in the spirit of the Christmas season, he needs it back to perform with the other Chipmunks. (R)

**8** **6** **13** **4** Mr. Belvedere (CC)

9:00 **3** **3** Miami Vice Crockett and Tubbs must track down a high-living cocaine dealer to ensure a future for a young prostitute and an undercover cop. (60 min.) In Stereo.

**8** **6** **13** **4** Dads PREMIERE (CC) Two single fathers and their children decide to share the same house in an effort to cut expenses.

**22** **5** Washington Week in Review

**33** **11** Statewide

**57** **2** Dallas (CC) Bobby heads for South America to disprove Wes Parmalee's claims, Sue Ellen cashes in on her plot to get back at J.R. and Mandy and J.R. hopes to abort his oil deal with Calhoun. (60 min.)

9:30 **6** **5** **13** **4** Gung Ho PREMIERE (CC) Culture shock sets in when a failing Pennsylvania auto plant is bought by a Japanese motor company.

**22** **5** Wall Street With Louis Rukeyser

**33** **11** Wall Street Week

10:00 **3** **3** Crime Story Trello heats up his relationship with Inger and the MCU busts Luca's jewelry-heist team. (60 min.) In Stereo.

**8** **6** **13** **4** Starman (CC) Fox prepares to finally catch Starman when the alien falls into a coma. (60 min.)

**22** **5** MacNeil-Lehrer Newshour

**33** **11** Peter, Paul and Mary - 25th Anniversary

**57** **2** Falcon Crest

10:20 **17** Billy Graham Crusade

11:00 **3** **3** **8** **6** **13** **4** **22** **5** **7** **2** News

11:20 **17** Night Tracks Power Play In Stereo.

11:30 **3** **3** Tonight Show Guest host Jay Leno welcomes Angie Dickinson, Stephanie Kramer and Billy Vera and the Beaters. (60 min.) In Stereo.

**8** **6** ABC News Nightline

**13** **4** Entertainment Tonight

11:35 **57** **2** Entertainment Tonight The Mandrell sisters talk about their reunion in Barbara Mandrell's upcoming CBS-TV Christmas special.

12:00 **8** **6** Tales of the Unexpected

**13** **4** ABC News Nightline

**33** **11** Folk Reunion at Devil's Lake Glenn Yarbrough, the Limelitters and the Kingston Trio sing popular folk songs of the late '50s and early '60s in a concert at Devil's Lake Resort in Edmonton, Alberta. (60 min.)

12:20 **17** Night Tracks In Stereo.

12:30 **3** **3** Friday Night Videos Justine and Jason Bateman co-host a look at top videos from Madonna, the Cars, Phil Collins and Lionel Richie. (90 min.) (R) In Stereo.

**8** **6** More Real People



## ROCK AND ROLL SPECIAL

Actor John Heard (pictured) narrates "Rock and Roll: The Early Days," a documentary featuring seldom-seen footage tracing the heady course of rock 'n' roll from its early days to the rise of pop-oriented, teen-idol music in the late 1950s. It airs **MONDAY, DEC. 8**, on PBS.

CHECK LISTINGS FOR EXACT TIME

© 1986 Compulog

**13** **4** Jimmy Breslin's People (60 min.)

1:20 **17** Night Tracks In Stereo.

1:30 **13** **4** Pentecost Today

2:00 **3** **3** Today's Business

**13** **4** News (R)

2:20 **17** Night Tracks In Stereo.

2:30 **3** **3** News

3:20 **17** Night Tracks In Stereo.

4:20 **17** Night Tracks

## SATURDAY

12/6/86

### MORNING

5:20 **17** Night Tracks In Stereo.

5:35 **13** **4** Rev. Pete Rowe

6:00 **17** CNN News

6:15 **13** **4** Forum 19

6:30 **3** **3** Saturday Report

**13** **4** Town Crier

**17** Between the Lines

**3** **3** Joy of Gardening

7:00 **8** **6** TV Classroom

**13** **4** Inhumanoids

**17** Fishin' With Orlando Wilson

**33** **11** Nightly Business Report

7:30 **3** **3** Bugs Bunny and Friends

**8** **6** Wild Kingdom

**13** **4** Littles

**17** Hogan's Heroes

**33** **11** We're Cooking Now

8:00 **3** **3** Kissyfur

**8** **6** **13** **4** The Wuzzles (CC)

**17** Championship Wrestling (60 min.)

**33** **11** Bless Me, Father

**57** **2** Berenstain Bears

8:30 **3** **3** Gummi Bears

**8** **6** **13** **4** Care Bears Family (CC)

**33** **11** Fine Romance

**57** **2** Wildfire

9:00 **3** **3** Smurfs

**8** **6** **13** **4** Flintstone Kids

**17** National Geographic Explorer

**33** **11** Mind Your Language

**57** **2** Muppet Babies

**33** **11** Mother and Son

9:30 **8** **6** **13** **4** Real Ghostbusters (CC)

10:00 **22** **5** Education Notebook

**33** **11** Fall and Rise of Reginald Perrin

**57** **2** Pee Wee's Playhouse

10:30 **3** **3** Alvin & the Chipmunks

**8** **6** **13** **4** Pound Puppies

**22** **5** Another Page

**33** **11** Wodehouse Playhouse

**57** **2** Teen Wolf

11:00 **3** **3** Footur

**8** **6** **13** **4** Bugs Bunny and Tweety Show

**17** MOVIE: 'The Heroes of Telemark'

**22** **5** Dropout Prevention Teleconference

**33** **11** Motorweek

**57** **2** Christmas Tree Train Animated. A young fox and a bear cub are accidentally packed on a train transporting Christmas trees to the city.

11:30 **3** **3** Punky Brewster

**8** **6** **13** **4** All-New Ewoks

**33** **11** This Old House (CC)

**57** **2** Goin's Brothers Show

### AFTERNOON

12:00 **3** **3** Lazer Tag Academy

**8** **6** **13** **4** ABC Weekend Special: Pippi Longstocking (CC). Part 1 of 2, (R).

**22** **5** Business File

**33** **11** Victory Garden

**57** **2** McDonald's Charity Christmas Parade Chicago's 62nd annual parade features "Crime Story" star Dennis Farina as grand marshal and appearances by Carol Channing, Miss America Kellye Cash, the Temptations, Casey Kasem and performers from the Ringling Bros. and Barnum & Bailey Circus. Hosts: singer Marilyn McCoo, Ted McGinley ("Dynasty").

12:30 **3** **3** Kidd Video

**8** **6** Littles

**13** **4** America's Top Ten

**22** **5** Business File

**33** **11** Good Health from Jane Brody's Kitchen

1:00 **3** **3** Dukes of Hazard

**8** **6** Golf: J.C. Penney Classic Coverage of this PGA Tour event is featured from Largo, Florida. (2 hrs.) Live.

**13** **4** Charlies Christmas Secret

**22** **5** Principles of Accounting

**33** **11** MOVIE: 'Blue Skies'

1:30 **13** **4** Dance Fever

**22** **5** Principles of Accounting

1:45 **17** MOVIE: 'Submarine Command'

2:00 **3** **3** **57** **2** College Basketball: Kentucky at Indiana (2 hrs.)

**13** **4** Puttin' on the Hits In Stereo.

**22** **5** Understanding Human Behavior

2:30 **13** **4** Dancin' to the Hits

ball: Brigham Young at Air Force Academy (3 hrs., 30 min.) Live.

**17** Maybelline Women's Tennis Challenge Semifinals from Rancho Mirage, Ca (90 min.) Live.

**22** **5** Earth Explored

4:00 **3** **3** SportsWorld

**22** **5** GED Course

**57** **2** College Football: Army vs. Navy Coverage from Philadelphia, PA. (2 hrs.) Live.

4:30 **22** **5** GED Course

5:00 **3** **3** Rick Huckabay Show

**22** **5** Firing Line (60 min.)

**33** **11** The Africans

5:05 **17** Fishin' With Orlando Wilson

5:30 **3** **3** Charlie's Christmas Secret During the busy holiday season, a 10-year-old boy (Seth Green) takes time to spread the Christmas spirit among a few unfortunate acquaintances.

5:35 **17** Motorweek Illustrated

### EVENING

6:00 **3** **3** News

**22** **5** Tony Brown's Journal

**33** **11** Masterpiece Theatre: Paradise Postponed (CC)



**57** **2** Hee Haw (60 min.)

6:05 **17** World Championship Wrestling (2 hrs.)

6:30 **3** **3** NBC News

**22** **5** European Journal

7:00 **3** **3** Small Wonder

**8** **6** Hee Haw (60 min.)

**13** **4** Solid Gold

**22** **5** Wonderworks: Hide and Seek (CC)

**33** **11** Wonderworks: Anne of Green Gables

**57** **2** WWF Wrestling Challenge (60 min.)

7:30 **3** **3** Throb

8:00 **3** **3** Facts of Life

**8** **6** **13** **4** Kraft Presents Jim Henson's The Christmas Toy

**22** **5** Nature: Death Trap (CC) Plants with carnivorous habits are seen consuming animals for nutrition with deadly efficiency. (60 min.) (R) In Stereo.

**57** **2** Downtown

8:05 **17** MOVIE: 'The Fighting Seabees'

8:30 **3** **3** 227 Calvin decides to live with his father in Iceland when he grows frustrated with his grandmother's discipline. In Stereo.

9:00 **3** **3** Golden Girls

**8** **6** John Grin's Christmas (CC) Robert Guillaume, Ted Lange and Geoffrey Holder star in a contemporary retelling of 'A Christmas Carol,' set in a black middle-class community. (60 min.)

**13** **4** Robert Guillaume Special (60 min.)

**22** **5** Mystery: Agatha Christie's Miss Marple (CC)

**33** **11** College Basketball: Marshall Memorial Invitational

**57** **2** MOVIE: 'Against All Odds' An ex-pro athlete is hired by a petty hood to locate his runaway girlfriend. Rachel Ward, Jeff Bridges, James Woods. 1984.

9:30 **3** **3** Amen In Stereo.

10:00 **3** **3** Hunter

**8** **6** **13** **4** Perry Como Christmas Show (CC) Angie Dickinson, Julia Migenes-Johnson and George Strait join Perry Como in a Christmas celebration from San Antonio, TX. (60 min.)

**22** **5** Austin City Limits

10:05 **17** Billy Graham Crusade

11:00 **3** **3** **8** **6** **57** **2** News

**13** **4** MOVIE: 'The Demon Murder Case'

# Soap Beat

## Bidding a reluctant farewell to 'Search for Tomorrow'

By Marie Michaels

It's always sad to witness the end of a formerly successful venture. This is particularly true in the case of "Search for Tomorrow," a soap with an illustrious history that has meant so much to so many people, from the actors and production crews it has employed to the audience that has stuck with the show over its 35-year span.



Stuart and Haines

When the news of "Search for Tomorrow" 's cancellation circulated in early November, few industry insiders were shocked or surprised by the joint move by Procter & Gamble, which owns the show, and NBC, which has aired "Search for Tomorrow" for the past four years.

The cancellation of "Search for Tomorrow," daytime TV's longest-running soap opera ("Guiding Light" boasts 49 years in broadcasting, but that includes the show's radio as well as its television years) makes one wonder wheth-

er the three remaining half-hour daytime soaps, "Ryan's Hope" (ABC), "Loving" (ABC) and "Capitol" (CBS), might soon suffer the same "pink slip" fate.

All of the half-hour soaps have been lagging in the all-important Nielsen ratings for some time. CBS will introduce a new half-hour soap, "The Bold and the Beautiful," in March, but its current contender, "Capitol," has had to squash numerous rumors that it might be the next to go, even though it consistently has been the highest rated half-hour contender.

No one seems to have an answer to the dilemma faced by the half-hour soaps, which simply don't have the same time to tell a detailed, action-packed story or develop their characters as hourlong soaps do.

Suggestions to improve the future of the half-hour soaps have included changing the lineup so that they aren't competing against the hour soaps for viewership and expanding the existing half-hour shows to an hour.

But none of the networks have made a dent in the problem so far. Sadly, "Search for Tomorrow" will be but a memory after it airs its last episode on Dec. 26. All its cast will be missed, but Mary Stuart and Larry Haines, who have been with the soap for so long, deserve special mention.



## ANASTASIA: THE STORY OF ANNA

Amy Irving (r.) stars as Anna Anderson, the mysterious woman who may — or may not — be Russia's Grand Duchess Anastasia, in "Anastasia: The Story of Anna," concluding **MONDAY, DEC. 8**, on NBC. Jan Niklas co-stars as Prince Erich, the man who loves her.

CHECK LISTINGS FOR EXACT TIME

© 1986 Compulog

- 22 (5) Fall and Rise of Reginald Perrin
- 33 (11) Sixties Folk/Rock Reunion (60 min.)
- 11:05 (17) Night Tracks Chartbusters In Stereo.
- 11:30 (3) (3) Saturday Night Live Tonight's guest hosts are Steve Martin, Chevy Chase and Martin Short, with musical guest Randy Newman. (90 min.) In Stereo.
- (8) (6) WWF Spotlight on Wrestling (60 min.)
- 22 (5) Sneak Preview
- 57 (2) At the Movies Rex Reed, Bill Harris. Scheduled reviews: "The Three Amigos," including interviews with co-stars Chevy Chase, Steve Martin and Martin Short; "The Platoon" (Tom Berenger, William Defoe); "Lady and the Tramp" / "Song of the South" (Disney re-release).
- 12:00 (33) (11) The Kingston Trio and Friends: Reunion
- 57 (2) Entertainment This Week
- 12:05 (17) Night Tracks In Stereo.
- 12:30 (8) (6) Lifestyles of the Rich and Famous (60 min.)
- 1:00 (3) (3) News
- (13) (4) Solid Gold (R).
- 1:05 (17) Night Tracks In Stereo.
- 2:00 (13) (4) News
- 2:05 (17) Night Tracks In Stereo.
- 2:15 (13) (4) Entertainment This Week
- 3:05 (17) Night Tracks In Stereo.
- 3:15 (13) (4) Video Mall
- 4:05 (17) Night Tracks

## SUNDAY

12/7/86

### MORNING

- 5:00 (13) (4) Rev. Pete Rowe
- 5:05 (17) Night Tracks In Stereo.
- 6:00 (13) (4) Omni Presents
- (17) CNN News
- 6:30 (3) (3) TV Chapel
- (13) (4) What Does the Bible Plainly Say?
- (17) The World Tomorrow
- 7:00 (3) (3) (13) (4) James Kennedy
- (8) (6) Better Way
- (17) It Is Written
- (33) (11) GED Course
- 7:30 (3) (3) Robert Schuller
- (8) (6) Jerry Falwell
- (13) (4) James Robison
- (17) Tom & Jerry and Friends
- (33) (11) GED Course
- (13) (4) Jerry Falwell
- 8:00 (22) (5) Mr. Rogers' Neighborhood
- (33) (11) Christmas Eve on Sesame Street

- 57 (2) Gateway Gospel
- 8:30 (3) (3) Oral Roberts
- (8) (6) Day of Discovery
- (22) (5) Sesame Street
- (57) (2) Biblical Viewpoints
- 9:00 (3) (3) (13) (4) Kenneth Copeland
- (8) (6) Hawaii Five-0
- (33) (11) Snowman
- (57) (2) CBS News Sunday Morning
- 9:30 (22) (5) Sesame Street (CC).
- 9:35 (17) Andy Griffith
- 10:00 (3) (3) Music and the Spoken Word
- (8) (6) Viewpoint
- (13) (4) R.A. West
- (33) (11) National Geographic Special The Okefenokee swamp, host to many animals, is the domain of the alligator. (100 min.)
- 10:05 (17) Good News
- 10:30 (3) (3) Today's Business
- (8) (6) Ernest Angley
- (13) (4) Jimmy Swaggart
- (22) (5) Newton's Apple (CC).
- (57) (2) Face the Nation
- 10:35 (17) MOVIE: 'In Harm's Way'
- 11:00 (22) (5) Wonderworks: Anne of Green Gables (CC) An elderly brother

and sister plan to adopt a boy to help with the farm but instead they are sent Anne, a young girl with an overactive imagination. (2 hrs.)

57 (2) For Our Times

11:30 (3) (3) At Issue

(8) (6) This Week With David Brinkley

(13) (4) The World To-



AN AMERICAN TAIL (G-Universal). ★ ★ 1/2 ★

By J.T. YURKO

Nearly every phase of the media has been involved in the centennial celebration of the Statue of Liberty, so it is only fitting that Hollywood becomes involved as well. Rising to the call are Steven Spielberg and company.

In "An American Tail," director Don Bluth and executive producer Spielberg present an animated slice of 19th-century immigration. The twist is that this story concerns an immigrant family of mice.

Beneath the home of the Moskowitz family in old mother Russia lives a family of mice named — you guessed it — the Mousekewitz family. It's Chanukah, and the family is gathered around the fireplace. But the peace is broken by the screams of a Russian pogrom. Father Mousekewitz has often spoken of America, where there are no cats and the streets are paved with cheese, so the family sets out for the new promised land.

On board ship, the son of the family, Fievel, gets a bit too curious about fish, and gets washed overboard. There is much mourning in the Mousekewitz family. When they land, America proves to be a bit of a disappointment.

Cheese isn't that easy to come by, and there are plenty of cats — big vicious cats. Feival proves durable, however, and thanks to a floating bottle arrives safe at the foot of the soon-to-be-completed Statue of Liberty.

As the human passengers go through immigration, so do the mice. They then head for the Lower East Side with the other Jewish mice. These aspects of the film are intended to please the older members of the audience, but they do form a parallel world that the youngest child might instinctively understand. Whether mouse or human, the immigrants had it rough.

What will appeal to children is Feival himself, a spunky little creature who never gives up hope of finding his family. What will turn off viewers of all ages is director Don Bluth's whirlwind animation. In an effort to keep things moving, the images rush by in a blur of color and light. And he has an unhappy tendency to forego close-ups of the characters. In live action or animation, this is an unpardonable crime.

This one is for young and forgiving viewers.



## HILL STREET BLUES

The conscience of Furillo (Daniel J. Travanti) is in knots when he goes home to learn that his father's shooting death resulted not from robbery, but from suicide, on the "Fathers and Guns" episode of NBC's "Hill Street Blues," airing **TUESDAY, DEC. 9**.

CHECK LISTINGS FOR EXACT TIME

© 1986 Compulog

- morrow
- 57 (2) It's Your Business
- 11:40 (33) (11) Golden Years of Television
- AFTERNOON
- 12:00 (3) (3) Meet the Press
- (13) (4) This Week With David Brinkley (CC).
- (33) (11) Washington Week in Review
- 57 (2) Lorne Greene's New Wilderness
- 12:30 (3) (3) NFL '86
- (8) (6) Business World
- (33) (11) McLaughlin Group
- 57 (2) NFL Today
- 1:00 (3) (3) NFL Football: Cincinnati Bengals at New England Patriots (3 hrs.) Live.
- (8) (6) Christmas Tree Train Animated. A young fox and a bear cub are accidentally packed on a train transporting Christmas trees to the city.
- (13) (4) Biblical Viewpoints
- (22) (5) Scholastic Challenge
- (33) (11) The Nutcracker A girl's Christmas Eve dreams are filled with dancing toys, toy soldiers and a prince. (90 min.)
- 57 (2) NFL Football: New York Giants at Washington Redskins (3 hrs.) Live.
- 1:30 (8) (6) Grand Ole Christmas (60 min.)
- (13) (4) Business World
- (22) (5) Scholastic Challenge
- 1:50 (17) MOVIE: 'Magnificent Obsession' A wealthy playboy, who causes a doctor's accidental death, determines to put meaning into his life by studying medicine. Jane Wyman, Rock Hudson, Barbara Rush. 1954.
- 2:00 (13) (4) Studio 34 P80
- (22) (5) Principles of Accounting
- 2:30 (8) (6) Golf: J.C. Penney Classic Coverage of this PGA Tour event is featured from Largo, Florida. (2 hrs.) Live.
- (13) (4) College Football Top Ten
- (22) (5) Principles of Accounting
- (33) (11) MOVIE: 'It's a Wonderful Life' A guardian angel helps a hard working man who has fallen on bad times. James Stewart, Donna Reed, Lionel Barrymore. 1947.
- 3:00 (13) (4) MOVIE: 'Neat & Tidy' A mismatched couple span the globe trying to keep one step ahead of danger. Skyler Cole, Jill Whitlow, Elke

- Sommer. 1986.
- 3:30 (22) (5) Country Christmas Decorating
- 4:00 (3) (3) NFL Football: New York Jets at San Francisco 49ers
- (17) Portrait of America: Colorado (60 min.)
- (22) (5) Back Pain
- 57 (2) Post Game Show
- 4:30 (8) (6) Mama's Family
- (22) (5) Creative Living
- 57 (2) Auto Racing: Charlotte 300 (90 min.)
- 5:00 (8) (6) One Big Family
- (13) (4) Lifestyles of the Rich and Famous (60 min.)
- (17) Maybelline Women's Tennis Challenge Finals Coverage from Rancho Mirage, Ca. (90 min.) Live.
- (22) (5) Woodwright's Shop
- (33) (11) Christmas at Pops The Boston Pops Orchestra, conducted by John Williams, is joined by the Tanglewood Festival Chorus for an evening of Christmas music. (60 min.)
- 5:30 (8) (6) It's a Living
- (22) (5) This Old House (CC).

### EVENING

- 6:00 (8) (6) News
- (13) (4) Star Search (60 min.)
- (22) (5) Victory Garden
- (33) (11) Leo Buscaglia
- 57 (2) Wild Kingdom
- 6:30 (8) (6) ABC News
- (17) New Leave It to Beaver
- (22) (5) New Southern Cooking
- 57 (2) Eddie Sutton
- (3) (3) Andy Williams and the NBC Kids Search for Santa (CC) Singer Andy Williams and several NBC child stars go to Scandinavia in a musical search for St. Nick. (60 min.) (R) In Stereo.
- (8) (6) (13) (4) MOVIE: 'Swiss Family Robinson' (CC) A shipwrecked family battles storms, snakes, tigers and pirates to turn a desert island into a paradise. John Mills, Dorothy McGuire, James MacArthur. 1960.
- (17) World Championship Wrestling (60 min.)
- (22) (5) Nature: Cats (CC) This program takes a look at the domestic cat in all its variations.
- (33) (11) Wonderworks: Anne of Green Gables (CC) Anne and Diana's friendship is renewed and Anne finds her place in the world when

she goes off to college. (2 hrs.)

57 (2) 60 Minutes (60 min.)

- 8:00 (3) (3) Valerie (CC) In Stereo.
- (17) National Geographic Explorer
- (22) (5) Living Planet: Portrait of the Earth (CC) Host David Attenborough examines the curious wildlife and vegetation on exotic islands. (60 min.) (R).
- 57 (2) Murder, She Wrote (CC) Jessica investigates the boating explosion death of a television news producer. (60 min.)

Sylvester Stallone in ROCKY IV

8pm HBO

HBO Adv

- 8:30 (3) (3) Easy Street In Stereo.
- 9:00 (3) (3) MOVIE: 'Anastasia: The Mystery of Anna' (CC) Following the Russian Revolution in the early 20th century, a troubled young woman claims to be Anastasia, the Grand Duchess of Russia, who had been thought long dead. Amy Irving, Rex Harrison, Olivia de Havilland. 1986. Part 1 of 2. In Stereo.
- (8) (6) (13) (4) NFL Football: Dallas Cowboys at Los Angeles Rams (CC) (3 hrs.)
- (22) (5) Nova: Are You Swimming in a Sewer? (CC) How U.S. cities deal with harbor pollution is examined. (60 min.)
- (33) (11) James Galway's Christmas Carol (60 min.)
- 57 (2) MOVIE: 'Murders in the Rue Morgue' (CC)
- 10:00 (17) Coors Sports Page
- (22) (5) Mapp & Lucia In Mapp and Lucia's battle for social supremacy, Mapp is intimidated into buying Lucia's painting while Lucia claims to speak Italian when a contessa is scheduled to arrive. (60 min.)
- (33) (11) Masterpiece Theatre: Paradise Postponed (CC) Leslie tries to sort out his home life and Dr. Salter, near death, arranges for Dorothy's care. (60 min.) Part 8.
- 10:30 (17) Jerry Falwell
- 11:00 (3) (3) (57) (2) News
- (33) (11) Firing Line (60 min.)
- 11:15 (57) (2) CBS News
- 11:30 (3) (3) Eddie Sutton
- (17) John Ankerberg
- 12:00 (8) (6) (13) (4) News
- (17) Jimmy Swaggart
- (33) (11) American Interests
- 12:15 (13) (4) Forum 19
- 12:30 (8) (6) ABC News
- (13) (4) Pentecost Today
- 12:45 (8) (6) You Write the Songs
- 1:00 (13) (4) Jim & Tammy
- (17) The World Tomorrow

Blood, it doesn't grow on trees.



Central Kentucky Blood Center  
Prestonsburg Station  
Tel. (606) 886-1557



1:15 8 6 Star Search (60 min.)  
 1:30 17 Larry Jones  
 2:00 13 4 Video Mall  
 2:30 17 Music of Compassion  
 3:30 17 Christian Children's Fund  
 4:00 17 Agriculture U.S.A.  
 4:30 17 It's Your Business

**DAYTIME**

**MORNING**

5:00 13 4 Varied Programs  
 17 Beverly Hillbillies  
 5:30 3 3 Today's Business  
 13 4 Rev. Pete Rowe  
 17 Andy Griffith  
 5:40 17 Varied Programs  
 6:00 3 3 NBC News at Sunrise  
 8 6 13 4 Jimmy Swaggart  
 17 Headline News  
 33 11 Body Electric  
 57 2 CBS Early Morning News  
 6:30 3 3 News  
 8 6 ABC News This Morning  
 13 4 Assembly Echoes  
 17 Tom & Jerry and Friends  
 33 11 Farm Day  
 57 2 CBS Early Morning News  
 6:45 13 4 ABC News This Morning  
 33 11 Weather  
 7:00 3 3 Today In Stereo.  
 8 6 13 4 Good Morning America (CC).  
 33 11 Nightly Business Report  
 57 2 CBS Morning News  
 7:15 22 5 Weather  
 7:30 22 5 Captain Kangaroo  
 33 11 Varied Programs  
 8:00 22 5 Sesame Street  
 33 11 Captain Kangaroo  
 8:05 17 I Dream of Jeannie  
 8:30 33 11 Mr. Rogers' Neighborhood  
 8:35 17 Bewitched  
 9:00 3 3 All-American Bingo  
 8 6 Oprah Winfrey  
 13 4 Jim & Tammy  
 22 5 Varied Programs  
 33 11 Instructional Programs  
 57 2 Trapper John, M.D.  
 9:05 17 Down to Earth  
 9:30 3 3 Search for Tomorrow  
 9:35 17 I Love Lucy  
 10:00 3 3 Family Ties  
 8 6 Knot's Landing  
 13 4 700 Club  
 33 11 Varied Programs  
 57 2 \$25,000 Pyramid  
 10:05 17 Movie  
 10:30 3 3 Sale of the Century  
 57 2 The New Card Sharks  
 11:00 3 3 Wheel of Fortune  
 8 6 Fame, Fortune and Romance  
 13 4 Falcon Crest  
 57 2 Price Is Right  
 11:30 3 3 Scrabble  
 8 6 Ryan's Hope

**AFTERNOON**

12:00 3 3 Super Password  
 8 6 News  
 13 4 Ryan's Hope  
 22 5 33 11 Varied Programs  
 57 2 One Day at a Time  
 12:05 17 Perry Mason  
 12:30 3 3 News  
 8 6 13 4 Loving  
 33 11 3-2-1, Contact (CC).  
 57 2 Young and the Restless  
 1:00 3 3 Days of Our Lives

1:05 17 Movie  
 1:30 57 2 As the World Turns  
 2:00 3 3 Another World  
 8 6 13 4 One Life to Live  
 2:30 57 2 Capitol  
 2:35 17 Varied Programs  
 3:00 3 3 Santa Barbara  
 8 6 13 4 General Hospital  
 33 11 Varied Programs  
 57 2 Guiding Light  
 3:05 17 Tom & Jerry and Friends  
 4:00 3 3 Mr. Cartoon  
 8 6 Fall Guy  
 13 4 Gimme a Break  
 22 5 Sesame Street  
 57 2 Leave It to Beaver  
 4:05 17 Scooby Doo  
 4:30 13 4 Facts of Life  
 33 11 Mr. Rogers' Neighborhood  
 57 2 Beverly Hillbillies  
 4:35 17 The Flintstones  
 5:00 3 3 Knight Rider  
 8 6 Facts of Life  
 13 4 Diff'rent Strokes  
 22 5 Mr. Rogers' Neighborhood  
 33 11 Sesame Street (CC).  
 57 2 Marshall Dillon  
 5:05 17 Gilligan's Island  
 5:30 8 6 Hollywood Squares  
 13 4 Too Close for Comfort  
 22 5 3-2-1, Contact (CC).  
 57 2 News  
 5:35 17 Rocky Road

**MONDAY**

12/8/86

**MORNING**

10:05 17 MOVIE: 'Love With the Proper Stranger'  
 1:05 17 MOVIE: 'Target Zero' A lieutenant attempts to lead his men during the Korean War. Richard Conte, Peggie Castle, Chuck Connors. 1955.

**AFTERNOON**

1:05 17 MOVIE: 'Target Zero' A lieutenant attempts to lead his men during the Korean War. Richard Conte, Peggie Castle, Chuck Connors. 1955.

**EVENING**

6:00 3 3 8 6 13 4 57  
 2 News  
 22 5 Middle School  
 33 11 3-2-1, Contact (CC).  
 6:05 17 New Leave It to Beaver  
 6:30 3 3 NBC News  
 8 6 13 4 ABC News  
 22 5 Nightly Business Report  
 33 11 Doctor Who  
 57 2 CBS News  
 6:35 17 Down to Earth In Stereo.  
 7:00 3 3 PM Magazine  
 8 6 People's Court  
 13 4 M\*A\*S\*H  
 22 5 Wild America (CC) An exploration of the home of the cutthroat trout is presented.  
 33 11 Nightly Business Report  
 57 2 Gunsmoke  
 7:05 17 Sanford and Son  
 7:30 3 3 New Newlywed Game  
 8 6 Judge  
 13 4 Jeffersons  
 22 5 Kentucky Washington Report  
 33 11 Fine Romance  
 17 Honeymooners  
 7:35 3 3 A.L.F. In Stereo.  
 8:00 8 6 13 4 MacGyver (CC)  
 22 5 Great Performances Hosted by her daughter Lorna Luft, this retrospective about Judy Garland's life and times features rare performance footage and reminiscences

by Tony Bennett, Alan King and Nelson Riddle.  
 33 11 MacNeil-Lehrer Newshour  
 57 2 Kate & Allie (CC) Allie and her new boss Eddie must single-handedly keep the TV station on the air during a blizzard in order to keep the station franchise.  
 8:05 17 MOVIE: 'Night Passage'  
 8:30 3 3 Amazing Stories (CC) A neglected 5-year-old boy discovers a new world that offers him an escape from his self-absorbed parents. In Stereo.  
 57 2 My Sister Sam (CC) Patti goes on a starvation diet when she feels she's not attractive.  
 9:00 3 3 MOVIE: 'Anastasia: The Mystery of Anna' (CC)  
 8 6 13 4 NFL Football: Los Angeles Raiders at Seattle Seahawks (CC) (3 hrs.)  
 33 11 Day the Universe Changed: A Personal View by James Burke (CC) Burke looks at the difference between scientific and public views of technology. (60 min.)  
 57 2 Newhart (CC) Dick and Joanna are asked to head up a drive to save the local library.  
 9:30 22 5 Recollections of Mercer County  
 57 2 Cavanaugh's  
 10:00 22 5 MacNeil-Lehrer Newshour  
 33 11 Canadian Brass Live  
 57 2 Cagney & Lacey (CC) Det. Petrie is suspected in the murder of a man who may have raped and killed Petrie's sister 14 years earlier. (60 min.)  
 10:05 17 Better World Society: Dark Circle (90 min.)  
 11:00 3 3 22 5 57 2 News  
 33 11 Managing Our Miracles: Health Care in America  
 11:30 3 3 Best of Carson Tonight's guests are Gary Busey, Roseanne Barr and daredevil Steve Trotter. (60 min.) (R) In Stereo.  
 11:35 17 National Geographic Explorer  
 57 2 Entertainment Tonight  
 12:00 8 6 13 4 News  
 33 11 SCTV  
 12:30 3 3 Late Night with David Letterman Tonight's guests are Jane Fonda and Steve Martin. (60 min.) In Stereo.  
 8 6 ABC News Nightline  
 13 4 Entertainment Tonight  
 1:00 8 6 Tales of the Unexpected  
 13 4 ABC News Nightline  
 1:30 3 3 Today's Business  
 13 4 News (R).  
 1:35 17 MOVIE: 'The Stranger' An astronaut crashes on another planet and becomes a fugitive from the power structure there. Glenn Corbett, Cameron Mitchell, Lew Ayres. 1972.  
 2:00 13 4 Video Mall  
 3:30 17 MOVIE: 'The Sad Sack'

**TUESDAY**

12/9/86

**MORNING**

10:05 17 MOVIE: 'Remember the Night'

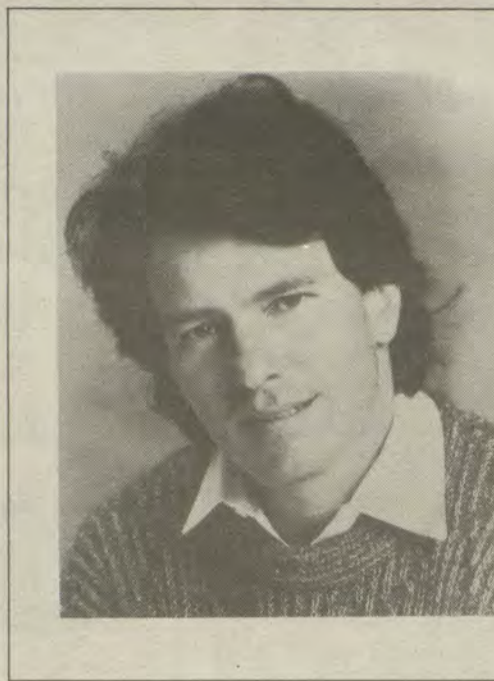

**DYNASTY**

With his mother's encouragement, Adam (Gordon Thomson) uncovers secrets of his father's business in "The Letter," the episode of ABC's "Dynasty" airing **WEDNESDAY, DEC. 10.**

CHECK LISTINGS FOR EXACT TIME

© 1986 Compulog

**AFTERNOON**

12:30 22 5 International Holiday Festival  
 1:05 17 MOVIE: 'Incident in San Francisco'

**EVENING**

6:00 3 3 8 6 13 4 57  
 2 News  
 22 5 GED Course  
 33 11 3-2-1, Contact (CC).  
 6:05 17 Andy Griffith  
 6:30 3 3 NBC News  
 8 6 13 4 ABC News  
 22 5 Nightly Business Report  
 33 11 Doctor Who  
 57 2 CBS News  
 6:35 17 Safe at Home In Stereo.  
 7:00 3 3 PM Magazine  
 8 6 People's Court  
 13 4 M\*A\*S\*H  
 22 5 Headwaters  
 33 11 American Playhouse  
 57 2 Gunsmoke  
 17 Sanford and Son  
 7:05 3 3 New Newlywed Game  
 7:30 8 6 Judge  
 13 4 Jeffersons  
 22 5 Faces of Japan  
 17 Honeymooners  
 7:35 3 3 Matlock Matlock takes on the case of a street corner Santa accused of murdering his landlord. (60 min.) In Stereo.  
 8 6 13 4 Who's the Boss? (CC)  
 22 5 Day the Universe Changed: A Personal View by James Burke (CC) Burke looks at the difference between scientific and public views of technology. (60 min.)  
 33 11 MacNeil-Lehrer Newshour  
 57 2 Rudolph the Red Nosed Reindeer An outcast reindeer shows his value to Santa on a foggy Christmas eve.  
 8:05 17 NBA Basketball: Los Angeles Lakers at New York Knicks (2 hrs., 15 min.)  
 8:30 8 6 13 4 Growing Pains (CC)  
 9:00 3 3 Hill Street Blues Furillo learns the truth about his father's death while a shaken Belker calls the President after an all-too-realistic dream. (60 min.)  
 8 6 13 4 Moonlighting (CC) (60 min.)  
 22 5 Making of a Continent: Corridors of Time  
 33 11 MOVIE: 'Holiday Inn' A song and dance man decides to turn a Connecticut farm into an inn open only on holidays. Bing Crosby,

Fred Astaire, Marjorie Reynolds. 1942.

57 2 MOVIE: 'Hold The Dream'

10:00 3 3 1986 (CC) (60 min.)

8 6 13 4 Jack and Mike (CC) A mobster released from prison grants Jackie an exclusive interview and Mike is offered the chairmanship of the city's annual restaurant festival. (60 min.)  
 22 5 MacNeil-Lehrer Newshour

10:20 17 MOVIE: 'Dial 'M' for Murder'

10:35 33 11 Cinema Showcase

11:00 3 3 8 6 13 4 22  
 5 57 2 News

33 11 An Evening with Barbara Cook Barbara Cook presents an evening of song, including show tunes, old favorites and contemporary works. (60 min.)  
 11:30 3 3 Tonight Show Tonight's guest is Don Rickles. (60 min.) In Stereo.

8 6 ABC News Nightline

13 4 Entertainment Tonight ET celebrates with Bob Newhart as he talks about the completion of the 100th episode of his successful CBS-TV series "Newhart".

11:35 57 2 Entertainment Tonight

12:00 8 6 Tales of the Unexpected  
 13 4 ABC News Nightline  
 33 11 SCTV

12:30 3 3 Late Night with David Letterman Tonight's guests are Peter Ustinov, George Miller and Hammacher Schlemmer. (60 min.)

8 6 More Real People

13 4 Dick Cavett  
 17 MOVIE: 'Night of the Following Day'

1:30 3 3 Today's Business

13 4 News (R).

2:00 13 4 Video Mall  
 2:35 17 MOVIE: 'Career'  
 4:45 17 World at Large

**Sports I.Q.**

- Who holds the NFL record for scoring a touchdown in the most consecutive games?
- How many times did Carl Yastrzemski have 200 hits in a season?
- Who was the first major-leaguer to steal 100 bases in two consecutive seasons?
- Who was the first golfer to win \$1 million in prize money in a single season?
- Name the only active NFL coach at the start of the season to have coached in the USFL.
- Who has driven the fastest Indy 500?
- In which sport is the Little Brown Jug contested?
- Who is Tom Trebelhorn?
- Which major-league baseball team has won the most division titles since the two leagues split into four divisions in 1969?
- Name the only active NFL receiver to average over 20 yards per catch for his career at the start of the season.

- Lenny Moore, 18 games
- Vince Coleman
- Greg Norman
- Jim Mora
- Bobby Rahal, 1986
- Harness racing
- Manager of the Milwaukee Brewers
- Stanley Morgan

**ANSWERS**



# VELOCITY MARKET

**5 LOCATIONS!**  
 • PIKEVILLE • ZEBULON • BELFRY  
 • BETSY LAYNE • ELKHORN CITY  
**OPEN 7 DAYS A WEEK**  
**8 A.M. TO 11 P.M.**

WE RESERVE THE RIGHT TO LIMIT QUANTITIES  
 WE ARE NOT RESPONSIBLE FOR PRINTER'S ERRORS

NOTE: PRICES & SALE ITEMS MAY VARY AT VELOCITY MARKET STORES OTHER THAN BETSY LAYNE STORE.

**QUARTER PORK LOIN**  
**\$1.29** Lb.



PRICES GOOD DECEMBER 3 THRU SUNDAY DECEMBER 7.

WE GLADLY ACCEPT U.S.D.A. FOOD STAMPS.

**PINTO BEANS**  
**\$1.09**  
 4-LBS.



**COKE PRODUCTS**  
**79¢** PLUS DEPOSIT  
 8-Pack 16-Oz. Ret.



**VELOCITY MARKET BREAD**  
**2/99¢**  
 Loaves



**RUFFLES POTATO CHIPS**  
**99¢**  
 6.5-OZ.



<b>GUNNOES SAUSAGE</b> .....	2-LB.	<b>\$2.69</b>
<b>ARMOUR LARD</b> .....	25-LB.	<b>\$7.99</b>
<b>HOLLYWOOD STYLE RIBS</b> .....	1-LB.	<b>\$1.39</b>
<b>CHICKEN BREAST</b> .....	1-LB.	<b>\$1.39</b>

<b>OSCAR MAYER BACON</b> .....	1-LB.	<b>\$1.99</b>
<b>OSCAR MAYER REGULAR WIENERS</b> .....		<b>\$1.49</b>
<b>OSCAR MAYER BEEF WIENERS</b> .....		<b>\$1.59</b>
<b>OSCAR MAYER BOLOGNA</b> .....	(BEEF or REG.) 12-OZ.	<b>\$1.39</b>
<b>OSCAR MAYER HAM &amp; CHEESE</b> .....	8-OZ.	<b>\$1.39</b>
<b>OSCAR MAYER CHOPPED HAM</b> .....	8-OZ.	<b>\$1.39</b>
<b>OSCAR MAYER COOKED HAM</b> .....	6-OZ.	<b>\$1.39</b>
<b>LOUIS RICH TURKEY HAM</b> .....	6-OZ.	<b>99¢</b>
<b>LOUIS RICH TURKEY BREAST</b> .....	6-OZ.	<b>\$1.39</b>
<b>OSCAR MAYER LITTLE SMOKIES</b> .....		<b>\$1.89</b>

<b>HALF GALLON DIXIELAND ICE CREAM</b> .....	<b>\$1.29</b>
<b>14-OZ. ANGEL FLAKE COCONUT</b> .....	<b>\$1.19</b>
<b>12-OZ. CHOCOLATE CHIPS</b> .....	<b>\$1.19</b>
<b>14-OZ. HONEY COMB CEREAL</b> .....	<b>\$1.99</b>
<b>6.5-OZ. DORITOS</b> .....	<b>\$1.09</b>
<b>12-OZ. ARMOUR TREET</b> .....	<b>99¢</b>
<b>5-OZ.—ARMOUR VIENNA SAUSAGE</b> .....	<b>2/89¢</b>
<b>ARMOUR POTTED MEAT</b> .....	<b>4/\$1</b>
<b>64-OZ.—KRAFT ORANGE JUICE</b> .....	<b>\$1.39</b>
<b>15-OZ.—KRAFT APPLE/GRAPE JELLY</b> .....	<b>69¢</b>
<b>3-LB. RED &amp; WHITE MARGARINE</b> .....	<b>99¢</b>

<b>5-LB. SUGAR</b> .....	<b>\$1.49</b>
<b>25-LB. MARTHA WHITE FLOUR</b> .....	<b>\$3.99</b>
<b>10-LB. MARTHA WHITE MEAL</b> .....	<b>\$1.99</b>
<b>20-LB. TRAILBLAZER DOG FOOD</b> .....	<b>\$2.39</b>
<b>VELOCITY MARKET HAMBURGER or HOT DOG BUNS</b> .....	<b>2/99¢</b>
<b>HALF GALLON BROUGHTON'S BUTTERMILK</b> .....	<b>79¢</b>
<b>FOX PIZZAS</b> .....	<b>79¢</b>
<b>2-LB. ORE-IDA FRENCH FRIES</b> .....	<b>\$1.19</b>
<b>2-LB. BANQUET ENTREES</b> .....	<b>\$1.39</b>
<b>12-OZ. LUNCH WAGON CHEESE</b> .....	<b>69¢</b>
<b>3-LB. SUNNY LAND MARGARINE</b> .....	<b>\$1.09</b>
<b>MERICO ASSORTED COOKIES</b> .....	<b>99¢</b>

<b>BROCCOLI</b> .....	<b>79¢</b> BUNCH
<b>CAULIFLOWER</b> .....	<b>\$1.19</b> HEAD
<b>ROME APPLES</b> .....	<b>99¢</b> 3-LB.
<b>BANANAS</b> .....	<b>29¢</b> 1-LB.
<b>RED EMPEROR GRAPES</b> .....	<b>59¢</b> 1-LB.



**VELOCITY MARKET**

**CHECK OUR STORE MARQUEE FOR DAILY FOOD SPECIALS!**  
 Betsy Layne-Pikeville-Zebulon  
 Elkhorn City-Belfry

Open 7 Days A Week • 8 A.M. TO 11 P.M.



# You've heard it all before!

- ★ \$189 over cost
- ★ Left over 86's at factory invoice
- ★ We declare war on car sales
- ★ Nobody, but nobody will sell you a car or truck cheaper.

At John Gray Pontiac, Buick, GMC Trucks, the only thing we say is "I will give you **\$500** in cash if you bring me a deal I can't beat."

**\$500** cash, on the spot!

What do you have to lose?

You want the best interest rate you can find.

You want the best car or truck you can find.

So buy where you know you can get the best deal or guaranteed **\$500** in cash on the spot.

only at

**JOHN GRAY**  
PONTIAC-BUICK-GMC TRUCK, INC.  
PAINTSVILLE, KY.

789-4088 - new  
789-2030 - trucks  
789-2031 - used

Trade-ins n/a

Huey Gray  
General Manager  
Rex Sublett  
Salesman  
Marvin Ousley  
Salesman  
Frankie Mims  
Salesman

## New Bankruptcy Law May Help Ky. Farmers Keep Their Farms

Farmers who declare bankruptcy have a greater chance to reorganize their operations and keep them going now that a new bankruptcy law is in effect.

"Often when farmers declared bankruptcy under chapters 11 or 13 of the federal bankruptcy law, they were unable to put together a debt repayment plan that met the approval of creditors. As a result, their assets were liquidated and they were forced off the farm, said University of Kentucky Extension agricultural economist Don Shurley.

Under the new law, farmers have more leeway in reorganizing a debt repayment schedule, which should give them a greater chance to continue farming. The new law, commonly referred to as Chapter 12, gives farmers only 90 days to come up with a plan for repayment of debts, but does not require approval by the creditors for implementation, Shurley said.

Chapter 12 should prove to be a significant benefit to Kentucky, where farm bankruptcies continue to escalate. Now, some 23,000 acres of western Kentucky farmland are controlled by bankruptcy courts. Many will be taken over by the banks who hold the mortgage, making them reluctant farmers, Shurley said.

Although the new law probably will result in fewer farms being liquidated to banks, it may be seen by bankers as anti-lender because it does not allow them or other creditors to veto reorganization plans as they have been able to in the past.

In addition, lenders may find it troublesome the way the law defines "adequate protection for undersecured creditors." Under previous bankruptcy laws, farmers were required to continue paying interest on their debts while the court was processing the case, or be subject to liquidation. Now, farmers are required to pay only a fair rental value on their land until the case is resolved.

"Farmers more likely will be able to pay the fair rental value for their land than to keep up interest payments on it. This should make it easier for them to have their repayment plans confirmed and reduce the chance that their assets will be liquidated," Shurley said.

Finally, the new law allows debts to be reduced to an amount not greater than the market value of assets held as collateral, he said.

Chapter 12 is available to farmers who have less than \$1.5 million in debt and

who earned more than half of their gross income from farming in the year before the petition is filed.

Bankruptcy cases already filed may be converted to application under the new law provided the court hearing the bankruptcy case decides that Chapter 12 would lead to a successful reorganization of the farmer's debt and if a prior plan has not already been filed, Shurley said.

Shurley advises farmers who are contemplating bankruptcy declaration to consult with a bankruptcy attorney before they make any decisions.

## Subscription Rates Per Year

In Floyd County, \$10.00  
Elsewhere in Kentucky, \$12.50  
Outside Kentucky, \$15.00

Please note expiration date opposite your name on wrapper or on your copy of The Times. Because of increased mailing costs, notices of subscription expiration are no longer mailed to subscribers.

Subscriptions may be mailed to:  
The Floyd County Times  
Box 391  
Prestonsburg, Ky. 41653

(When renewing your subscription, please enclose old mailing label from your newspaper.)

**25% DISCOUNT CASH & CARRY**

...on all merchandise thru December!

OPEN 10-6

**MAIN AFFAIR BOUTIQUE**  
115 Short St. (Behind Paula's Studio) Prestonsburg  
886-2575 PHOEBE & BETTY ALLEN, Owners



### A DREAM HOUSE COME TRUE!

This aerial photo shows just a little of what this home offers. Well-planned kitchen has storage space galore. The big, cozy fireplace warms peaceful winter nights. Resort luxury in your own backyard with the beautiful swimming pool. All this plus location, location. Property joins Highlands Regional Hospital. Price has been reduced! Call today for private showing. Lot size 205x308.

Call Now For Appointment at:

**BENCHMARK REALTY, INC.**  
886-2048, Evenings • 874-2088, Hansel



## ★ Cancer Hopeline

QUESTION: A member of my family was told he has cancer. I want to be helpful, but what should I say to him?

ANSWER: There are no right or wrong things to say. Being yourself and relating to this person in the same way as before are both important. Very often, the most helpful thing one can do is to be a good listener. A good listener means to be open to thoughts and feelings. There is no judging, advising, or attempts to change the other person. The good listener tries his best to understand what the other person is going through. Understanding the other's feelings, by itself, is very helpful for the person who has cancer or his family members. It is, in fact, more often helpful than advice or talk aimed at changing another's feelings. Good listening is also called active listening. It takes practice and a change in the way we usually communicate. Some general guidelines for active listening are:

—Allow some extra time after each person speaks (a few seconds is usually enough).

—After you've heard what the other person has to say, ask yourself "What does this statement mean to me?"—let the other person know, in your own words, what you heard or understood.

—At or near the close of the conversation, summarize what you've discussed.



### ACT NOW!

Owner has reduced price \$6,000, from \$69,900 to \$63,900. Approx. 1,600-sq. ft. plus one-car garage. Hurry! Jump on this good buy.

Call Now For Appointment at:

**BENCHMARK REALTY, INC.**  
886-2048 or 886-1299, ask for Scott



## DECEMBER

BestBets 86



Your Kentucky Network  
600 Cooper Drive  
Lexington, Kentucky 40502

**A WONDERWORKS SPECIAL**  
"Anne of Green Gables"  
Sundays, December 7 and 14, 11:00 a.m. (ET), 10:00 a.m. (CT) and repeating Saturdays, December 13 and 20, 7:00 p.m. (ET), 6:00 p.m. (CT)

It's a very special "Wonderworks" when this popular, Emmy Award-winning adaptation of Lucy Maude Montgomery's classic returns in a two-part encore presentation. Colleen Dewhurst, Richard Farnsworth and Megan Follows star in the story of young orphan Anne Shirley who touches the lives and hearts of the elderly brother and sister who somewhat accidentally adopt her from an orphanage.

**UPSTAIRS, DOWNSTAIRS**  
Thursday, December 11, 8:00 p.m. (ET), 7:00 p.m. (CT)

Two episodes from this award-winning drama encore on KET. In "Guest of Honor," from the series' first season, the boundaries separating the aristocratic Bellamys from the servants fall apart. As the Bellamys entertain the King of England in genteel splendor upstairs, a complication arises in the servants' quarters downstairs. "Goodwill to All Men," beginning at 9:00 p.m. (ET), 8:00 p.m. (CT), illustrates how class distinctions prevent two young girls from becoming friends.

**GREAT PERFORMANCES**  
"Baryshnikov on Broadway"  
Monday, December 15, 8:00 p.m. (ET), 7:00 p.m. (CT)

Mikhail Baryshnikov is joined by Liza Minnelli and Nell Carter in a special salute to Broadway. Songs from the musicals "Oklahoma!", "Ain't Misbehavin'", "Cabaret" and "A Chorus Line" are performed.

**HEADWATERS**  
Thursdays, 7:00 p.m. (ET), 6:00 p.m. (CT), beginning December 16

A new season of "Headwaters" comes to KET in December. This series addresses issues and interests aimed primarily at Eastern Kentuckians. "Mud Creek Clinic," the premiere episode, depicts the victory of a Floyd County community in organizing and maintaining health care for all its people. The triumphs of a black Appalachian

woman are presented December 23 in "Mabel Parker Hardison Smith." She recounts her more than 35 years in the teaching profession and the history of black migration to the coal camps. "One-Ring Circus," December 30, goes inside the tents to look at a small circus traveling to mountain towns.

**KENTUCKY CENTER PRESENTS:**  
**THE SNOW QUEEN**  
Wednesday, December 17, 8:00 p.m. (ET), 7:00 p.m. (CT)

This KET production airs live from Louisville's Kentucky Center for the Arts. Presented by Stage One: Louisville Children's Theatre, this timeless fairy tale by Hans Christian Andersen is the story of a happy family whose lives are disrupted when the Snow Queen abducts foster grandson Kay and turns his heart to ice. Grief-stricken by his absence, Gerda leaves her grandmother's cottage on a long and perilous journey to bring him back.

**HOLIDAY ENTERTAINING WITH**  
**MARTHA STEWART**  
Thursday, December 18, 7:00 p.m. (ET), 6:00 p.m. (CT) and repeating Saturday, December 20, 1:00 p.m. (ET), 12:00 p.m. (CT)

Martha Stewart, one of America's most accomplished cooks and author of five popular books on the art of entertaining, celebrates the spirit of the holiday season in a one-hour special. The program offers creative and practical approaches to every aspect of the holiday season.

**EVENING AT POPS**  
"A Christmas at Pops"  
Thursday, December 25, 9:00 p.m. (ET), 8:00 p.m. (CT) and repeating Saturday, December 27, 1:00 p.m. (ET), 12:00 p.m. (CT)

The Vienna Boys' Choir and the Tanglewood Festival Chorus join conductor John Williams and the Boston Pops Orchestra for a festive holiday celebration at Boston's Symphony Hall. Opening with the Vienna Boys' Choir's a capella version of "Adeste Fideles," the choirs also perform favorites such as "Silent Night" and "The Little Drummer Boy." Program highlights include a visit from Santa Claus and the traditional Pops' audience sing-along.

**DON'T LIGHT UP. CALL UP.**

If you're ready to stop smoking, the Cancer Information Service is ready to start helping. Just call, toll-free...

**1-800-4-CANCER**

Register For Drawings!

Register For Drawings!

**1st ANNIVERSARY**

At

*Hair Decisions*

**886-0038**

• SPECIALS ALL WEEK •

—Wednesday—Children's Haircuts (10 & under) **\$5.00** Reg. \$10.00 (Includes Wash and Style)

—Thursday—Perms **\$27.95** Reg. \$35-\$40 (Includes Cut and Style)

—Friday—Women's haircuts **\$9.95** Reg. \$15 (Includes Wash and Style)

—Saturday—Men's Haircuts **\$6.00** Reg. \$11 (Includes Wash and Style)  
Evenings By Appointment

**TANNING BOOTH—10 Sessions ... \$10.95**

**U.S. 23 North, Prestonsburg**

Owners & Operators:  
Debbie, Sharma and Savanna





**4-H CLUB NEWS**

By JACK M. FRIAR,  
CEA/4-H

Twelve 4-H Clubs have been organized in the Clark Elementary School for the 1987 4-H Club Year. Officers and leaders of these clubs are:

**CLARK 3RD AND 4TH**—President, Ragan Shepherd; vice president, Samantha Heater; secretary, Crystal Thornsbury; reporter, Josh Spriggs; song leaders, Kathy Music and Randy Mosley; game leaders, Carolyn Jones and Joey Stanley; leaders, Mrs. Debbie Hicks and Mrs. Wilma Leslie.

**CLARK 4TH GRADE**—President, James Arnett; vice president, Jaime Clay; secretary, Michael Shepherd; treasurer, MaShawna Tackett; song leaders, Suzanne Hunsucker; game leader, David Lee; leader, Mrs. Charlotte Smith.

**CLARK 4TH GRADE**—President, Angie Branham; vice president, Karen Music; secretary, Betina Tackett; treasurer, Adam Scholtz; song leaders, Paula Heater and Jay Bradford; game leaders, Winson Slone and David Baldridge; leader, Mrs. Dianne Hunsucker.

**CLARK 5TH GRADE**—President, Kenni Bradford; vice president, Kathy Webb; secretary, Christy Slone; reporter, Mary Robinson; song leaders, Andrea Shepherd and John Poe; game leaders, Mike Shepherd and Amy Arnett; leaders, Mrs. Connie Parsons and Mrs. Patricia Barnett.

**CLARK 6TH GRADE**—President, Thomas Kilgore; vice president, Chris Crider; secretary, Kristi Robinson; reporter, Lee Ann Shepherd; leader, Mrs. Sally Osborne.

**CLARK 6TH GRADE**—President, David J. Bates; vice president, Rebecca Ann Carter; secretary, Tresha Warrix; leader, Mr. Shelby Draughn.

**CLARK 6TH GRADE**—President, Chris Bailey; vice president, Crystal Gilliam; secretary, Christel Combs; reporter, Christy Little; song leaders, Jill Goble and Jessica Allen; game leaders, Tonya Hall and Scotty Hall; leader, Mrs. Edith Jones.

**CLARK 7TH GRADE**—President, Mark Compton; vice president, Trevor Blackburn; secretary, Marty VanHoose; leader, Mrs. Alberta Slone.

**CLARK 7TH AND 8TH**—President, Kevin Marsillett; vice president, Jerry Slone; secretary, Lilla Hall; reporter, Sherry Holbrook; song leaders, Kathy Slone, Michelle Prater and Brandy Everhart; game leaders, Billy Shepherd, Kenneth Goble and Tom Marsillett; leader, Mr. Tom Pack.

**CLARK 7TH AND 8TH GRADE**—President, Tammy Bradley; vice president, Deanna VanHoose; secretary, Stacy Howard; reporter, Tammy Kilgore; leader, Mrs. Judy Carter.

**CLARK 8TH GRADE**—President, Lisa Hackworth; vice president, Lora Willis; secretary, Debbie Music; leader, Mrs. Patricia Dye.

**CLARK 8TH GRADE**—President, Jonathan Leslie; vice president, Belinda Collins; secretary, Jason Storey; reporter, Kevin Hall; game leader, Michael Shepherd; leader, Mr. Earl Ousley.

**FCE Board Meeting, Program Set Dec. 8**

The Floyd County Education Forum will hold a board of directors meeting, Monday, December 8, at 7 p.m. at the Presbyterian Church, here. The public is welcome to attend both the business meeting and a 6:30 p.m. discussion on drugs and school age children to be led by Jim Rechtenwald, counselor at the Prestonsburg Job Corps Center. This discussion will follow the business meeting.

Anyone interested in activities to promote quality education in Floyd county is encouraged to attend both meetings.

**Buck Night**  
Tuesday Night  
Strand

**Friendship Results In Gift Of Artworks To Morehead U.**

A 16-year friendship has resulted in the gift of 24 artworks, valued in excess of \$12,000, to Morehead State University. All but a handful of the prints and posters are originals.

The collection was given to the University by Philip and Muriel Berman of Allentown, Penn., whose knowledge of MSU stems from their long time association with Tom Sternal, Department of Art chair.

Among the artists represented are Gauguin, Picasso, Calder, Francoise Gilot, Motke Blum, Chaim Gross, Pinchas Litvinosky, Leroy Neiman, Dong Kingman and Dali. Included in the five prints by Dali is his portrait of Picasso.

"Morehead State is most grateful to the Bermans for sharing these works with us," said MSU President A.D. Albright. "The gift has more than a monetary value, for one cannot place value on beauty."

"Even more important perhaps is the role that this gift will play in enriching the lives of our students as well as the people of the region who will come in contact with works by some of the great artists of our time," Dr. Albright said. "And for this we thank Philip and Muriel Berman."

The Bermans, former owners of Hess's department stores, became acquainted with Sternal and his work while he was on the faculty at Muhlenberg College from 1970 to 1980. "The Bermans are extremely sincere and generous people," said Sternal, adding that they are probably the most active art collectors in the nation.

This gift is not the first time that the Bermans, who have gained national prominence as art collectors and benefactors, have contributed to the campus art scene. The campuses of Lehigh University, Pennsylvania State University, Rutgers University and the University of Notre Dame have benefitted from their generosity.

Also the Bermans were the impetus for MSU's outdoor monumental sculpture exhibit which decorated the campus landscape from spring through fall of 1985.

"That show in itself attracted the attention of art critics, not only in Kentucky, but nationally as well, reflecting upon our art program and campus," said Sternal. "It lent credibility to what we are doing here in Eastern Kentucky in the art field."

The Bermans, whose gift to their own community of nine abstract outdoor sculptures created front page news in the Philadelphia Inquirer, have broad philanthropic interests.

The Jerusalem Biblical Zoo, the Vatican, local scout troops and several major universities have benefitted from their commitment to giving.

"When someone asks you and you can afford to help them, if you feel the cause is right, then you should," Mrs. Berman explained in an interview.

A highly successful businessman, Berman began his career with a dealership for International Harvester heavy trucks. He later purchased Hess's Department Store in Allentown and from this store he and his wife, who served as the firm's vice president, built a chain of 39 Hess's stores before selling them.

**RED EYE**

COPYRIGHT 1986 KVMA

Kentucky Veterinary Medical Association  
A common problem which affects both domestic and farm animals is "red eye." It gets its name from the appearance of the infected eye and can be caused by several agents.

The eye is a highly vascular organ and has many superficial blood vessels which can be readily seen. These include the blood vessels in the conjunctiva, a membrane which lines the inside of the eyelids and lies over the sclera, which is the "white" of the eye.

Normally these vessels are barely visible, but when they are irritated they become engorged with blood and may become so big and numerous they make the eye appear red.

One of the more common causes of "red eye" is conjunctivitis, an irritation of the conjunctiva. This irritation may be caused by mechanical irritation when dust, smoke or chemicals get into the eye and irritate the exterior surface.

The malady may also be caused by viral or bacterial infection.

Another cause of "red eye" can be improper tear production. When inadequate quantities of tears are produced, the eyeball becomes dry which leads to irritation and other problems.

When this happens, bacteria normally present on the eyeball would multiply and cause infection.

Still another cause of "red eye," much more serious, is glaucoma. This is simply an increase in fluid pressure within the eyeball, and through various consequent changes the vessels become engorged with blood.

Still a fourth possible cause is irritation of the internal blood vessels which in turn leads to redness of the surface vessels. This condition is called uveitis and has numerous causes. If not quickly and correctly diagnosed it can lead to serious eye damage.

These are only four of the more common causes of "red eye." There are many more, including some serious body diseases and sometimes reactions to therapy for diseases.

Usually "red eye" can be cleared up quickly, once the cause is determined. Also, usually, the animal's owner does not know how to correctly discover the cause, and incorrect treatment can cause even more damage.

Your veterinarian is competent to diagnose the cause and treat "red eye." He is a highly trained health professional which the necessary resources to obtain quick, accurate diagnosis and prescribe effective treatment.

**CLEVER, THESE JAPANESE**

The results are in and the "eyes" have it! According to International Wildlife magazine, an experiment conducted by Japan's All-Nippon Airlines found that painting large eyes on the engines frightened birds away from the plane, reducing the number of "strikes". In the past year, the airline recorded only one bird strike per engine on the painted 747s while the unpainted 767s were struck 22 times per engine. The airline is preparing to paint eyes on all of their commercial jets. While this may startle the birds, it probably will save their lives.

**Holiday Lease Excitement**

Here's what you've been waiting for  
A very special leasing program from GMAC  
Low lease payments for 48 months

1987 Pontiac Sunbird SE  
\$169 per month

1987 Pontiac 6000  
\$199 per month

1987 Buick Century  
\$219 per month

1987 Pontiac Sunbird Sedan  
\$189 per month

1987 Pontiac Firebird  
\$199 per month

1987 Buick Regal  
\$229 per month

1987 Pontiac Grand Am  
\$189 per month

1987 Buick LeSabre  
\$233 per month

1987 Pontiac Grand Am LE  
\$199 per month

1987 Buick Skylark  
\$199 per month

1987 Buick Park Avenue  
\$339 per month

The supply of eligible vehicles is strictly limited - So hurry -  
Qualified customers must take delivery by Dec. 31, 1986

**JOHN GRAY**  
PONTIAC-BUICK-GMC TRUCK, INC.  
PAINTSVILLE, KY.

Huey Gray  
General Manager  
Rex Sublett  
Salesman  
Marvin Ousley  
Salesman  
Frankie Mims  
Salesman

789-4068 - new  
789-2030 - trucks  
789-2031 - used

**CHRISTMAS SPECIAL!**



**YOU LOSE UNLESS YOU SHOP KY. CARPET FACTORY OUTLET AND TILE CITY, U.S.A.—**  
RAILROAD STREET, ALLEN, KY.  
874-2855 or 874-2859

**ON SALE!**  
100 ROLLS OF REMNANTS  
Prices from \$3<sup>95</sup> to \$6<sup>95</sup> YD.  
ARMSTRONG VINYL ..... SQ. YD. \$2<sup>95</sup>

**SUPER SPECIALS!**

SCULPTURED CARPET ..... SQ. YD. \$4<sup>95</sup>  
PLUSH CARPET ..... SQ. YD. \$5<sup>95</sup>  
COMMERCIAL CARPET ..... SQ. YD. \$3<sup>95</sup>

**WE ALSO HAVE**  
★ CERAMIC TILE  
★ HARDWOOD ★ FLOOR TILE

Prices In Effect:  
Now Thru Christmas Eve!

FINANCING AVAILABLE



OVER 300 ROLLS IN STOCK—  
Including KANGABACK  
ALL AT GREAT SAVINGS!

**KENTUCKY CARPET FACTORY OUTLET AND TILE CITY, U.S.A.**

PHONE: 874-2855, 874-2859  
RAILROAD STREET ALLEN, KY.  
HOURS: 8 to 5, Monday-Friday; 1 to 5, Saturday

SEE: PAUL or TONY BRANHAM



You Can Be Trained in as little as 6 months.

We offer classes in:

Word processing, bookkeeping, medical and legal secretary and many others.

Immediate enrollment  
Job search assistance.

"Walk in to learn, walk out to earn."

Call, visit or write:



**EXCEL COLLEGE**

789-2099

P.O. Box 1765, 360 Broadway  
Paintsville, Kentucky 41240

YES! Send me more information! 12-3

Name \_\_\_\_\_  
Address \_\_\_\_\_  
State \_\_\_\_\_ Zip \_\_\_\_\_  
Phone No. \_\_\_\_\_

Committed To Excellence



# Accidents Of Nature Create Beautiful Gems

By VICKI MOESER  
Smithsonian News Service

It's about as big as a gem can be and still fit on a ring. The nearly 38-carat Chalk Emerald is said to have the ultimate color for such a gem—a brilliant, transparent green. While this emerald's history may not be as well known as the Hope Diamond's, there is a certain notoriety surrounding it just the same.

The emerald reputedly is one of a set of earrings worn by Cleopatra and was once the property of an Indian maharajah. More recently, it belonged to the wife of a Washington, D.C., financier, Mrs. O. Roy Chalk.

Several years ago, Mrs. Chalk wore her emerald ring to a reception at the White House during a state visit by Britain's Queen Elizabeth II. Afraid her emerald might outshine the Queen's jewels, Mrs. Chalk tactfully twisted the ring around her finger to hide the gem in her palm. Shortly after that episode, the emerald ring was donated to the Smithsonian Institution, where it now sits on display in the Hall of Gems at the National Museum of Natural History.

The Chalk Emerald is in good company. The legendary Hope Diamond, an extraordinary blue diamond weighing 45.5 carats, is nearby. So is the Logan Sapphire. Weighing 423 carats, the Logan is about the size of an extra-large hen's egg and one of the largest blue sapphires known to exist. Another neighbor is the Rosser Reeves Ruby, quite likely the world's finest star ruby.

According to John White, curator in charge of the National Gem Collection, "The Smithsonian's gem collection is probably the best publicly exhibited gem collection in the world." Aside from the crowd-gathering aspect, White says, "it's perfectly reasonable, and in fact traditional, for natural history museums to display gem collections, since gems are cut and polished bits of minerals.

"There are close to 9,000 pieces in the Smithsonian's gem collection," he says, "but they're not all on display. Typically, the most 'important' gems are on exhibition. In our case, that's about 2 percent of the collection."

White hastens to note, however, that the national collection of gems is not mainly jewelry. "The vast majority of exhibited gems are unset, faceted pieces that best illustrate the desirable characteristics of each type. Set gems are displayed only if the jewelry is historically important or its beauty is greatly enhanced by the setting."

The National Gem Collection celebrated its 100th anniversary in 1984. "But it wasn't until 1958 when the new gem and mineral hall opened that the collection experienced spectacular growth," White says.

That was also the year the Smithsonian received the Hope Diamond. The public's imagination was captivated and, shortly afterward, the institution received the Vetlesen collection of carved Chinese jade objects—one of the finest private collections of carved jade in existence. "Over the next few years," White says, "the gem collection grew from being merely a very fine public exhibit to one of great stature."

To Jeff Post, the Smithsonian's associate curator of mineralogy, gems are "the best crystals from different types of minerals. To be useful as a gem, a mineral must have characteristics such as beauty, brilliance, durability and rarity. The harder a gem is, the larger and more perfect the crystal, and the more intense its hue and tint, the more valuable the specimen."

There are about 3,000 different known minerals found in the Earth's crust, each a natural substance having a definite chemical composition and specific physical characteristics by which it can be distinguished from others. "Several hundred kinds of mineral species account for the most familiar minerals," Post says. "Of those, only a couple dozen, including quartz and feldspar, make up the vast majority of the Earth's crust. Fewer than a hundred mineral species are traditionally used as gems." Some gems, such as pearls, coral and amber, technically are not minerals; rather, they are derived from living organisms.

There are a number of reasons why most mineral crystals do not make good gemstones. "Some are too rare," Post explains. "Some minerals don't form nice crystals—they may either be very small or not very clear. Some minerals just aren't attractive. Others may be pretty, shiny and colorful but very soft, or the minerals may not cut easily or polish nicely—unlike the diamond, which has a lot of pizzazz."

A fine-quality diamond is widely regarded as a top-of-the-line gemstone, since it possesses—in abundance—the characteristics that determine value. A diamond is the hardest substance known and the highest—a 10—on the Mohs' scale, which ranks a gemstone's resistance to abrasion or scratching.

An opal, on the other hand, has a hardness between 5.5 and 6.5, making it one of the softest popular gemstones. The opal's chemical composition is similar to quartz, but with a small amount of water mixed in between spheres of silica, and that is what makes it fragile. Despite its brittleness, the opal's value is based on its beauty, rarity and dazzling play of colors.

Quartz, one of Earth's most abundant minerals (and the most common type of beach sand), produces some beautiful and popular gemstones. A simple compound of silicon and oxygen, quartz is colorless unless there are traces of impurities in the crystals. "Due to their atomic structures," Post explains, "these elemental impurities can 'sneak' into the mineral solutions when the crystals are forming."

Depending on the impurities, quartz can be yellow, red-orange or black (onyx). Amethyst, February's birthstone, is the most popular variety of quartz and ranges in color from pale violet to deep purple—the result of traces of iron in the crystal. "The fact that these different impurities contribute to producing beautiful colored gemstones might be called a fortuitous accident of nature," Post states.

Rubies and sapphires—gem varieties of the mineral corundum, an oxide of aluminum—are identical in all characteristics except color. The ruby's color, which ranges from pink-red to a dark, slightly purplish red, is caused by traces of chromium. Chromium impurities also give the mineral beryl its green color, thus producing emerald. All gem corundum that is not red is sapphire. While the name sapphire is usually associated with the color blue, the gems can also be yellow, green and pink, depending on impurities present in the crystal.

Star sapphires and star rubies occur when small, needle-like rutile fibers (impurities) grow in a hexagonal pattern during the formation of the corundum crystal. In properly cut stones, the optical phenomenon is known as asterism.

In 1961, the Smithsonian received, in White's words, "a world-class blue star sapphire." The Star of Asia, one of the biggest sapphires known to exist, was acquired from a California gem and mineral dealer in exchange for two lots of small, faceted diamonds that had been seized by the U.S. Customs Service and given to the museum. The sapphire, from Burma, is believed to have belonged to the Maharajah of Jodhpur.

Many gem-quality minerals are found in pegmatites, igneous rocks formed by the cooling of molten materials far beneath the Earth's surface. "These crystals come in an infinite number of forms," Post says. "Some crystals, such as tourmaline, are nearly as valuable as cut gemstones because of their beauty."

There are plenty of uses for minerals that are not of gem-quality. "If corundum isn't colored, for example, the crystals are usually an unattractive gray," Post points out. "But they're still mined. Corundum is the second hardest mineral, and it works well as an abrasive material, such as sandpaper, and to cut and polish other gemstones.

"Beryllium, found in emerald and aquamarine, is relatively rare, but important. It is lighter than aluminum and very strong. Scientific instruments, such as electron microscopes and some medical equipment, use alloys of beryllium. Quartz crystals are used to tune frequencies in radios," Post explains.

New gems continue to be discovered. For example, the relatively common mineral zoisite—usually an unattractive brown color—has been known to science for nearly 200 years. In the 1960s, however, a deposit of gem-quality zoisite was found in Tanzania and almost immediately, the deep sapphire-blue "tanzanite" became a recognized gemstone. Other new gems include a lovely wine-red garnet named "malaya" and an emerald-green garnet called "tsavorite." "These discoveries are remarkable," White says, "because the gems have been found in relatively large amounts that had escaped detection for a long time. It's unlikely there could be many more major gem deposits awaiting discovery—but one never knows."

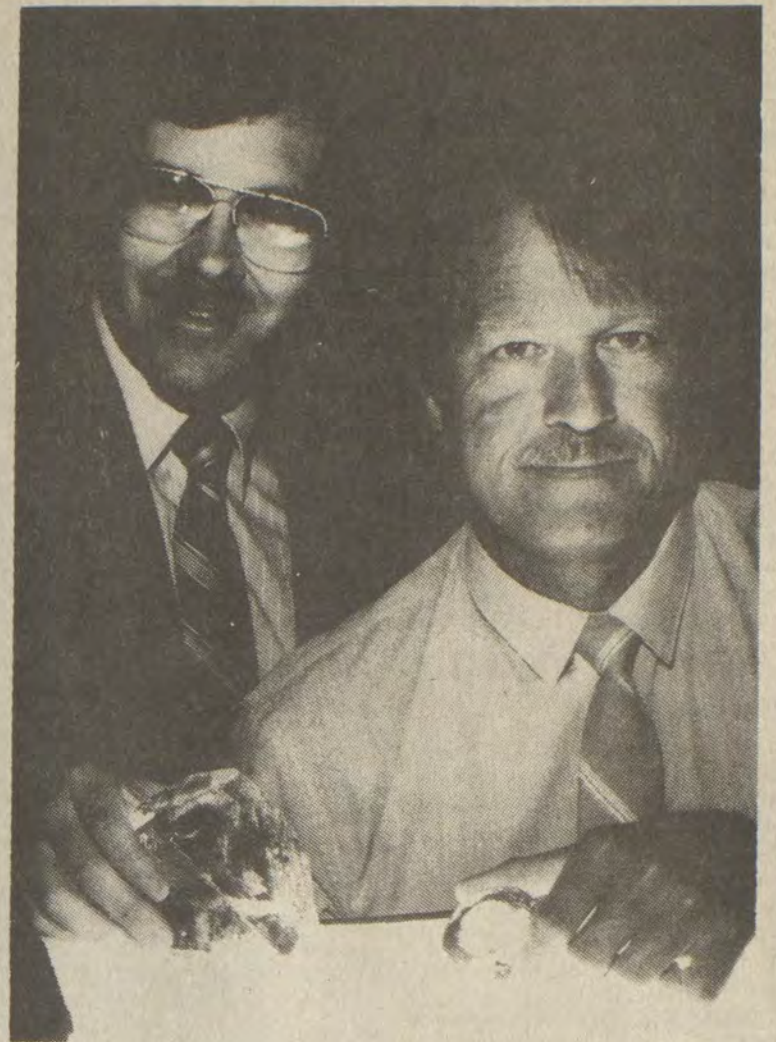

The Smithsonian's Jeff Post (left) and John White display a topaz crystal and a 1,174-carat, cut topaz gem from the National Gem Collection.



The Smithsonian's 432-carat Logan Sapphire, a spectacular gem set with 20 diamonds, is one of the largest blue sapphires known to exist.

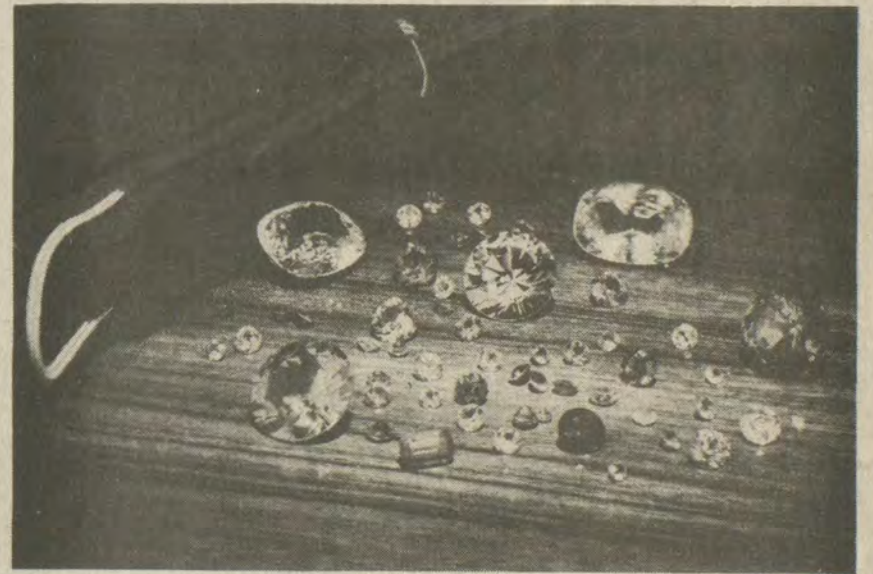

Smithsonian News Service Photos by Dana A. Penland

The booty is sapphires! While the finest sapphires are blue, the gems can be white, yellow or pink, depending on which impurities were present when the corundum crystal was forming. These treasures are from the Smithsonian Institution's National Gem Collection.

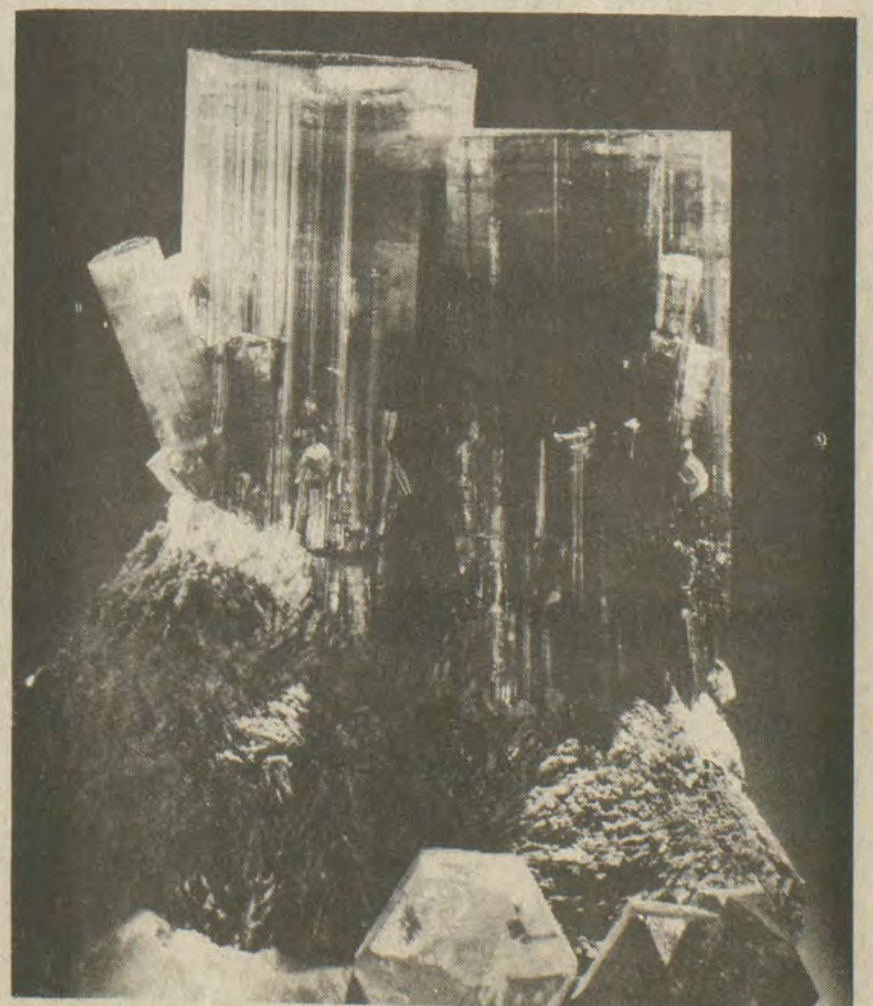

Tourmaline crystals such as this one contain several colors, and different colored gemstones may be cut from them.



**David (Dave) Baldrige**

David (Dave) Baldrige, 81, of Hueysville, died Sunday, at Our Lady of the Way Hospital following a long illness.

He was born October 8, 1905 in Knott county, a son of the late John Wess and Ellen Baldrige. A retired coal miner, he was a member of the U.M.W.A. and had been a member of the Stone Coal Regular Baptist Church since 1929.

He is survived by his wife, Sadie Whitaker Baldrige; three sons, Harold Baldrige, of Garrett, Lawrence Baldrige, of Pippa Passes, John Wess Baldrige, of Orlando, Fla.; 13 grandchildren and nine great-grandchildren.

Funeral services will be conducted at 10 a.m. today (Wednesday) at the Stone Coal Regular Baptist Church, at Garrett, with Regular Baptist ministers officiating. Burial will be made in the Baldrige cemetery at Hueysville, under direction of the Hall Funeral Home.

**Edgar Thornsberry**

Edgar Thornsberry, 64, of Mousie, died Saturday morning at the University of Kentucky Medical Center in Lexington, following a long illness.

Born October 28, 1922 at Estill, he was a son of the late Henry C. and Rilada Gibson Thornsberry. A retired miner and Knott county school bus driver, he was a member of the Mill Creek Little Country Church.

Surviving are his wife Mrs. Lola Cox Thornsberry, of Mousie; two sons, Charles and Jim Thornsberry, both of Mousie; one daughter, Janet Collet, of Garrett; two brothers, Ray Thornsberry, of Louisa, and Aldo Thornsberry, of Ligonier, Ind.; and five grandchildren.

Funeral services were conducted Monday at 11 a.m. at the Mill Creek Little Country Church with Red Alley, Ernest King and Dennis Martin officiating. Burial was made in the Martin Branch cemetery at Mousie, under direction of Hall Funeral Home.



**NELSON-FRAZIER FUNERAL HOME**

Phone: 285-5155

Owned and Operated By:

ROGER NELSON and GLENN FRAZIER

**Dignity and Understanding**

In times of bereavement, we handle all the necessary arrangements with consideration, adhering to each family's wishes.



**FLOYD FUNERAL HOME**

Rt. 23-Prestonsburg 874-2121  
LARRY BURKE, MANAGER • MAY BANKS MARTIN, ATTENDANT

JAMES J. CARTER, Owner JAMES J. CARTER, II, Manager

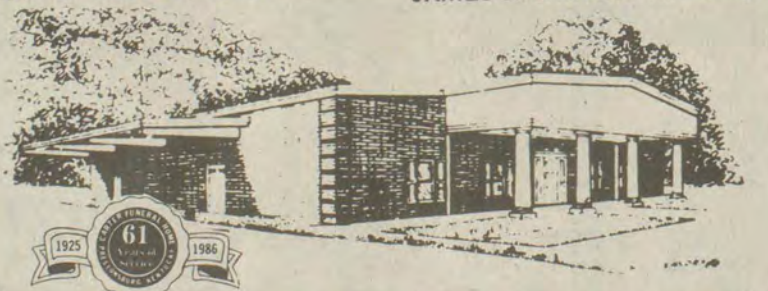

**CARTER FUNERAL HOME**

47 SOUTH LAKE DRIVE • PRESTONSBURG  
Phone 886-2774

**SANDY VALLEY MONUMENT AND BUILDING STONE CO.**  
Located On U.S. 23 in New Allen  
BEAUTIFUL, QUALITY MONUMENTS

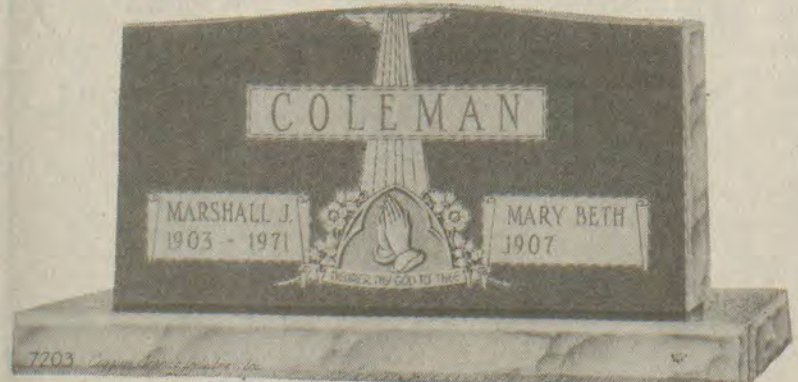

STOP BY AND MAKE YOUR SELECTION FROM OUR LARGE INVENTORY.

"Quality, affordable prices, and exceptional service from the people with 25 years experience."

**Obituaries**

**Marsha Benedict Sweeten**

Marsha L. Benedict Sweeten, 36, of Mt. Vernon, Illinois, formerly of Wheelwright, died last Wednesday, November 26, at the Good Samaritan Hospital in Mt. Vernon.

She was born May 26, 1950 and was the daughter of the late Steve and Virginia Hayes Benedict.

Surviving are two sons, Christopher and Matthew Sweeten, both of Mt. Vernon, Illinois, and one brother, Dr. Stephen Hayes Benedict, of Toronto, Ontario Canada.

Funeral services were conducted Sunday at 11 a.m. at the Hall Funeral Home with Dr. Gary Sweeten officiating. Burial was made in Davidson Memorial Gardens at Ivel, under direction of the Hall Funeral Home.

**Hazel Pack Curnutt**

Hazel Pack Curnutt, 87, of Irvine, formerly of Mousie, died last Thursday at St. Joseph's Hospital in Lexington, after a short illness.

A daughter of the late William Martin and Barbara Shreve Pack, she was preceded in death by her husband, Delbert Curnutt, in 1970. She was formerly a member of the Mousie Baptist Church, and later transferred her membership to the First Baptist Church at Irvine.

She is survived by one son, Howard Curnutt, of Irvine; three brothers, Claude Pack, of Hueysville, Glenn Pack, of Garrett, Donald Pack, of Winchester; four sisters, Gladys Williams, of Ashland, Beulah Bannister, of Loveland, O., Ruth Francis, of Allen, Roberta Elliott, of Inman, S.C.; two grandchildren and six great-grandchildren.

Funeral services were held Saturday at 11 a.m. at the Lewis Funeral Home in Irvine. Local information was supplied by the Hall Funeral Home.

**Jake Graham Fraley**

Jake Graham Fraley, 78, of Drift, died Monday at his residence following an extended illness.

He was a son of the late William and Laura Owens Fraley, and was born February 29, 1908 in Prestonsburg. A retired miner, he was a member of the U.M.W.A. Local No. 9845 at Drift. He had been a member of the Drift Pentecostal Church for 40 years where he was a deacon and an elder of the church.

Surviving are his wife, Mrs. Evelyn Castle Fraley; a son, Jake Fraley, Jr., of Betsy Layne; three daughters, Mrs. Sharon Garry, of Mt. Prospect, Ill., Mrs. Sandra Potts, of Lexington, and Mrs. Ethel Shepperd, of Belfry; three sisters, Mrs. Verna Price, Mrs. Laura Preston, and Mrs. Edith Simpson, all of Drift.

Funeral services will be conducted at 11 a.m. tomorrow (Thursday) at the Drift Pentecostal Church with Ted Shannon and Johnny Patton officiating. Burial will be made in the Drift cemetery under direction of the Hall Funeral Home.

Visitation may be made at the funeral home.

**Brandon Matthew Johnson**

Brandon Matthew Johnson, two-month-old son of Larry and Melissa Simonson Johnson, of Columbus, Ohio, died last Thursday, at his home, victim of sudden infant death syndrome. He was born September 18, in Columbus.

In addition to his parents, he is survived by two brothers Timmy and Michael Anthony Johnson, his paternal grandparents, Sam and Jeanette Johnson, also of Columbus, O., and his maternal grandparents, Joyce Sherman, of Columbus, O., and Dennis Simonson, of Cincinnati, O. Also surviving are his paternal great-grandparents, Arthur and Frances Tackett, of Hi Hat.

Funeral services were conducted Sunday at 10 a.m. at the Clear Creek United Baptist Church at Hi Hat with Sam Bentley and Vernon Hall officiating. Burial was made in the Newman cemetery at Hi Hat, under direction of Hall Funeral Home.

**William Whitaker**

William Whitaker, 85, of Lexington, died Friday at the VA Hospital in Lexington.

Born in Laurel county, August 12, 1901, he was a son of the late Isaac and Sarah Hubbard Whitaker. He was preceded in death by his wife, Mrs. Alma Ruth Eads. He was a member of the Christian Church in London and of the Masonic McKee Lodge No. 144 F&AM. He was a veteran of World War II.

Surviving are two daughters, Billie Jean Fore, of Lexington, Mary Virginia May, of Nelsonville, O.; a son, James W. Whitaker, of Prestonsburg; two brothers, Sam Whitaker, of Stanford, and Miller Whitaker, of Trenton, N.J.; six grandchildren, two step-grandchildren, one great-grandchild, and one step-great-grandchild.

Funeral services were conducted Monday at 2 p.m. at the Bowling Funeral Home with the Rev. Thomas W. Fore and the Rev. Marion Parkey officiating. Burial was made in the A. R. Dyche Memorial Park in London.

**Cats Are Examined On Two "Nature" Programs**

Wild cats are well known to viewers of "Nature" and the domestic cat is considered by many owners to retain much of the wild in its behavior and attitudes. "Cats," airing on KET Sunday, December 14, at 7:00 p.m. compares the behavior and adaptability of our domestic cats with their wild cousins and also reviews the widely varying attitudes of cats over the 5,000 years of their domestication.

This companion piece to last season's "Nature" program "Man's Best Friend," examines the behavior of our feline friends.

On Sunday, December 21, at 7:00 p.m. (ET), 6:00 p.m. (CT), "Nature" presents "Leopard: A Darkness in the Grass," a unique portrait of a female leopard and her cubs and their relationship with the wildlife that wanders through their territory.

This film, by award-winning cameraman Hugh Miles, documents the experiences of the elusive leopard, the only large predator in Africa that has never been the focus of a major film and seldom is filmed at all.

"A Darkness in the Grass" is an intimate portrayal of the events of two rather unusual days on Africa's hot plains with this leopard family.

"Nature" is presented by WNET/New York.

During fiscal year 1985, the Mine Safety and Health Administration made 68,448 coal mine inspections and investigations. Of these, 49,492 were at underground mines and 18,956 were at surface mines and noncoal producing facilities, according to the U.S. Labor Department's Annual Report for Fiscal Year 1985.

**LEEDY'S MONUMENT CO.**



ALL TYPES  
MARBLE • GRANITE  
—MAUSOLEUMS—  
LARRY & MYRTLE LEEDY  
886-3925  
MIDDLE CREEK RD.  
PRESTONSBURG

**Experts Assert Leprosy Curable**

Since biblical times, leprosy has been a disease associated with the scorned and impoverished and still afflicts more than 12 million people worldwide. Yet leprosy, loaded with a terrible stigma, has been curable for almost 40 years.

"NOVA" looks at the tragedy of the disease which does not need to exist when "Leprosy Can Be Cured!" airs Sunday, December 21, at 9:00 p.m. on KET.

"NOVA" features interviews with health officials in the United States, where 6,000 cases exist, and in India, where there are 4 million victims. The viewer will learn that the biggest obstacle to erasing the dread disease from medical records is living conditions which are both crowded and unsanitary. This situation not only promotes the infection's growth but also combines with the difficulty in diagnosing cases during the crucial early stages to make abolishing the disease the task it is.

Unfortunately, the drugs currently used to treat leprosy, first developed in the 1950s, have been partly thwarted by the appearance of drug-resistant strains of the illness. This problem will get worse, according to Dr. Richard Young of the Massachusetts Institute of Technology's Whitehead Institute. "If we could develop a vaccine for one-time inoculation," Dr. Young points out, "then it's possible, some of us believe, to eradicate leprosy in perhaps a generation."

"Leprosy Can Be Cured!" also explores the human tragedy behind the disease. For centuries, victims have been quarantined in virtual prisons by a fearful society. Yet, leprosy is far less contagious than the common cold.

Ironically, the crippling deformities associated with leprosy—missing fingers and toes and blindness—are not a direct result of infection. They are caused by loss of sensation in the nerves where the bacteria tend to flourish. All sense of pain is lost in these areas and injuries and secondary infections go unnoticed and uncared for. Such debilities, when combined with the "untouchable" status associated with leprosy, make rehabilitation very difficult.

"NOVA" is produced by WGBH/Boston.

**In Memoriam**

In loving memory of  
**Johnny Fraley,**  
who passed away Dec. 6, 1984.  
Sadly missed by his children, John Boy and Becki, and family.

**CARD OF THANKS**

The family of Marsha Benedict Sweeten express their thanks to all who helped during the passing of their loved one. Thanks to all who sent food, flowers, prayers and words of comfort during this time of sorrow. Thanks to the minister, Dr. Gary Sweeten, for his comforting words and to the Hall Funeral Home for its kind and efficient service.

THE FAMILY

This Saturday, December 6th:  
**"DIABETES"**  
with  
**SHIRLEY HOOD, R.N.**

Presented by the  
**FLOYD COUNTY HEALTH LINE** On  
**WDOC**  
1310 A.M.

New Topics Every Saturday 12:25-1:00 p.m.

• Free T-Shirts To Five Best Questions, Suggestions •

We invite you to write or call us with your questions on any health topic.  
Floyd County Health Line  
Box 1119  
Martin, Ky. 41649  
or Phone 285-5111  
Mon.-Fri., 8-4:30

Hosted by: Jean Kowalski  
Produced by: Christian Appalachian Project  
Sponsored by:  
• Your Floyd County Hospitals: McDowell and Our Lady of the Way  
• Cooley Apothecary  
• Green Cross Medical  
• Mountain Comprehensive Care

John C. Hall and the staff of the Hall Funeral Home have been serving the area for more than 39 years. Hall Funeral Home combines experience with Eastern Kentucky's most modern facility. Exclusively designed for the comfort and convenience of the public, the facility offers:

- Sprinkler system for the safety of the families and their loved ones.
- Spacious 300 seat chapel—Three large viewing rooms
- 175 space parking lot.
- Central air conditioning and heating.

**HALL FUNERAL HOME**  
Martin, Ky. • Phone 285-9261 or 285-9262

**AMERICAN WAY REALTY** 2 W. Court St. Prestonsburg, Ky. 41653

SELLERS SHOULD NOT SELL THEIR PROPERTY WITHOUT IT. **ONE YEAR WARRANTY** BUYERS SHOULD NOT BUY A USED HOME WITHOUT IT.

—WE SELL WARRANTED HOMES—

**IF COMFORT IS YOUR GOAL...** Walk into this 3-bedroom charmer. EXTRA, EXTRA NICE. Call Ellen for appointment. 874-9558.

**IT'S THE AMERICAN WAY** to own your own home. This one is ready to move into. Located on a beautiful lot in Wayland. \$59,000. Call Ellen, 874-9558.

**A PLACE TO CALL HOME**—It offers 3 bedrooms, 1 bath on large, fenced lot. Just minutes from Prestonsburg. Call Ellen, 874-9558.

**NOW IS THE TIME** to own this 3-bedroom brick. 2 baths, family room, very private.

**COUNTRY**—Ten minutes from Prestonsburg. 3-bedroom brick ranch—REDUCED PRICE. This home offers THE HEAT PUMP.

**GREAT START—YOU FINISH**—House partially built. Seller can furnish material to complete. \$17,000.00

**EYE APPEAL—PURSE APPEAL**—Attractive inside and out. Large master bedroom, 2 baths. Cathedral ceilings. Warranted for 1 year.

**NO SURPRISES HERE!** One year old under warranty, 3 bedrooms, 2 baths. Nice large lot. Call Sarah for appt. 874-2906.

**AFFORDABLE**—Ranch on two acres at Estill. Must see home's interior. Call Sarah, 874-2906.

**CANEY**—65 acres m/l with remodeled older home. 1980 trailer, 14x52, 2-bedroom. 1972 trailer, 12x54, 2-bedroom. Small older home. Needs some repairs. A STEAL AT \$58,500.00.

**LET IT SNOW**—Enjoy winter in this secluded, 4-bedroom A-Frame. This home offers THE HEAT PUMP. Call Ellen, 874-9558.

**THE EVERYTHING HOME**—Beautifully maintained, 4-bedroom, 2 baths, on 1-acre m/l. Many extra features. Never flooded.

**LOAN ASSUMPTION**—Good 3-bedroom home with central air/heat. Buck stove. REDUCED to \$42,500.

**LET YOUR HOUSE PAY FOR ITSELF**—Two separate living areas—live in one, rent one. \$54,900.00

**TIRED OF RENT PAYMENTS?**—Move into this 3-bedroom home. Completely fenced. Good neighborhood.

**ENERGY EFFICIENT** with solar features, partial basement. REDUCED. Family room, near Highlands Regional.

**IMMEDIATE POSSESSION**—Excellent starter or retirement home. Large rooms, land contract available. \$19,600. Call Sarah, 874-2906.

**LEASE WITH OPTION TO BUY**—3 bedrooms, 1½ baths, in city limits. Call for details.

**CALL 886-9100**  
**DOROTHY HARRIS—Broker/REALTOR**  
Ellen Holbrook—874-9558 Sarah DeRossett—874-2906  
Georgia Johnson—785-5198 after 5 p.m.

**REALTOR**



REYNOLD'S WRAP  
**Aluminum Foil**  
200-FT. ROLL **\$3.99**



SUNLIGHT  
**DISH DETERGENT**  
35¢ Off Label  
22-OZ. BOTTLE **99¢**



HOMEBEST  
**Bathroom Tissue**  
4-ROLL PAK **79¢**

HOMEBEST  
**NAPKINS**  
140-CT. PKG. **69¢**

PHILADELPHIA  
**Cream Cheese**  
8-OZ. **87¢**



SMUCKER'S  
**Preserves**  
18-Oz. Jar **\$1.69**  
4 Flavors

# Thompson's IGA

WHEELWRIGHT & MARTIN  
**THE Low Price Leader**

IGA FROZEN  
**Orange Juice**  
12-OZ. CAN **79¢**



KELLOGG'S CEREAL  
**Rice Krispies**  
13-OZ. BOX **\$1.59**



USDA CHOICE WHOLE BONELESS  
**NEW YORK STRIP**  
**\$2.49**  
Lb.

FRESH FISH  
**OCEAN PERCH or OCEAN WHITEFISH**  
**\$2.99**  
LB.



KRAFT PARKAY  
**Margarine Qtrs.**  
1-LB. PKG. **2/\$1.00**



KRAFT JET-PUFFED or MINI  
**Marshmallows**  
10 1/2-OZ. PKG. **59¢**



USDA CHOICE BONELESS NEW YORK  
**Strip Steak**  
**\$2.99**  
Lb.



OLE CAROLINA  
**Sliced Bacon**  
**79¢**  
12-Oz. Pkg.



DOLE JUICE PAK  
**PINEAPPLES**  
Crushed—Chunks—Sliced  
20-OZ. CAN **79¢**

Wesson Oil  
48-OZ. BOTTLE **\$2.39**

5-LB. SALE  
USDA GRADE A  
**LEG QUARTERS** ..... 5-LB. **\$2.49**  
FLANDER'S  
**BEEF PATTIES** ..... 5-LB. **\$4.49**  
KENTUCKY BORDER  
**BOLOGNA** ..... 5-LB. **\$3.45**  
FROZEN  
**TURKEY DRUMSTICKS** ..... 5-LB. **\$2.49**  
FRESH PORK  
**SHOULDER STEAKS** ..... 5-LB. **\$6.99**

CHIQUITA  
**BANANAS**  
3 Lbs. **\$1**



IGA  
**Fruit Cocktail**  
16-OZ. CAN **69¢**



HALVES or PIECES  
**Planters Walnuts**  
6-OZ. PKG. **\$1.49**

IGA GRADE A  
**Large Eggs**  
**75¢**  
Doz.

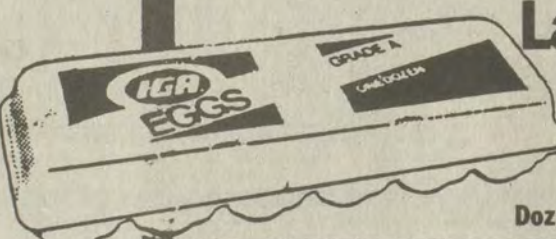

FLORIDA  
**ORANGES**  
5-Lb. Bag **\$1.79**

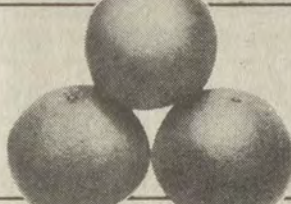

IGA  
**Sliced Peaches**  
16-OZ. CAN **69¢**



HALVES or PIECES  
**Planters Pecans**  
6-OZ. PKG. **\$1.79**



IGA  
**Ice Cream**  
**\$1.29**  
Half-Gallon All Flavors



WASHINGTON D'Anjou  
**PEARS**  
Lb. **59¢**



IGA  
**Pear Halves**  
16-OZ. CAN **69¢**

BETTY CROCKER—SUPREME  
**Brownie Mix**  
21.5-OZ. BOX **\$1.49**

MAXWELL HOUSE  
**Ground Coffee**  
3-LB. CAN—ALL GRINDS  
**\$6.99**



SLICING CUCUMBERS or GREEN ONIONS  
**3/\$1.00**



IGA  
**Pear Halves**  
16-OZ. CAN **69¢**

BI-RITE 10X CONFECTIONER'S or LIGHT BROWN  
**SUGAR**  
2-LB. BAG **89¢**

MARTHA WHITE  
**FLOUR**  
PLAIN or SELF-RISING  
25-LB. BAG **\$3.99**



FRESH  
**BROCCOLI**  
Head **69¢**



Nestle Baking Morsels  
Semi-Sweet, Mini, or Butterscotch, Milk Chocolate  
12-OZ. PKG. **\$1.89**



DURKEE  
**Vanilla or Cinnamon**  
2-3/4 OZ. BOX **\$1.99**



NATURE'S BEST  
**SHREDDED CHEDDAR or MOZARELLA CHEESE**  
8-OZ. PKG. **\$1.29**

DURKEE  
**Brown Gravy Mix**  
1/4-OZ. PKG. **2/69¢**



KRAFT—REG. or LIGHT  
**Mayonnaise**  
32-OZ. JAR **\$1.59**



EAGLE BRAND—SWEET  
**Condensed Milk**  
14-OZ. CAN **\$1.39**



Prices Effective December 3-Dec. 9

**Lots of Unadvertised Specials—Check It Out and Save**

Store Hours: 8 to 8 Monday-Thursday  
8 to 9 Friday & Saturday  
12 Noon to 8 P.M. on Sunday

THANK YOU—CHERRY  
**Pie Filling**  
21-OZ. CAN **\$1.39**



# WINN DIXIE

## America's Supermarket™

Look For Our 12 Page Color Circular in Your Mailbox This Week!



Prices Good Thru Tues., Dec. 9

**PURE GROUND BEEF**

W-D Brand 100% Pure 3, 5 or 10-Lb. Handi-Pak

**GROUND BEEF**

**99¢**

Lb. Limit 10-Lbs. Please

Save \$4.00 on 10 Lbs.

Superbrand Grade 'A' White

**LARGE EGGS**

Limit 2 doz. per customer with \$10.00 or more additional food order.

**59¢**

Doz.

Save \$14.00 Avg.

W-D Brand U.S. Choice Whole Untrimmed

**BONELESS N.Y. STRIP**

**\$2.29**

Lb. Limit 1 Please

Dixie Darling Old Fashioned

**WHITE BREAD**

**4/\$1**

16-oz.

**WINN DIXIE COUPON**

Kodacolor Roll Special! "Second Set of Prints Free"

All 110, 126, 135 & Disc Color Film

Coupon Expires Dec. 9

**PHOTO SPECIAL**

Crackin' Good

**Potato Chips** 8-oz. **69¢**

W-D Brand

**Whole Hog Sausage** Lb. **\$1.69**

Superbrand Sherbet or

**Ice Cream** 1/2-Gal. **\$1.39**

**Thrifty Maid Shortening** 42-oz. **99¢**

All Varieties 10.9-oz. to 11.2-oz. Party

**Totino's Pizza** **99¢**

**Alta Springs Mixers** One Liter **2/\$1**

W-D Brand

**All Meat Franks** 12-oz. **99¢**

Varieties

**Lloyd J. Harriss Pies** 27-oz. **\$1.49**

12-oz. Cans

**Chek Drinks** Case of 24 **\$3.99**

U.S. No. 1 Russet

**BAKING POTATOES**

**\$1.99**

15 Lb. Bag

**CANNED SALE**

Selected Varieties

**CANNED GOODS**

**3/99¢**

Thrifty Maid Canned Goods: Green Beans, Kidney Beans, Spinach

**WINN DIXIE COUPON**

16-oz. Bottle-Plus Deposit Diet Pepsi, Mt. Dew, Pepsi Free, Diet Pepsi Free or

**PEPSI COLA**

**8 \$1.29**

Pak Ctn.

Coupon valid thru Tues. Dec. 9. Limit 2 per customer with coupon and \$15.00 or more additional food order. Additional cartons \$1.49

# TRUCKLOAD SALE!



Quantity Rights Reserved Winn-Dixie Louisville, 1986 None Sold to Dealers

**THRIFTY MAID SUGAR**

**\$5.99**

25 Lb. Bag

Self-Rising Cornmeal or

**TUBE ROSE FLOUR**

**\$2.99**

25 Lb. Bag

Fischer's (In Box)

**PORK STEAKS**

**\$9.99**

10 Lb.

Price Breaker **BEEF STEW** 24-oz. **79¢**

Fischer's

**PICKLED BOLOGNA**

**\$8.99**

Gal. Jar

In Box

**Corn Dogs** 6 Lb. **\$6.99**

In Box On-Cor

**Chicken Nibblers** 5 Lb. **\$9.99**

Pkg. Long Acre

**Turkey Franks** 5 Lb. **\$3.99**

"6 Paks" Hickory Sweet

**Sliced Bacon** 6 Lb. **\$9.49**

In Box

**Potato Patties** 2.82-Lb. **\$1.99**

In Box Turkey

**Drumsticks & Wings** 10 Lb. **\$5.99**

Pkg. Madison

**Red Hot Links** 2 Lb. **\$1.99**

W-D Brand "6 Paks"

**All Meat Franks** 12-oz. 6 **\$5.89**

In Box Circle W

**Beef Patties** 5 Lb. **\$4.99**

In Box

**Ham Hocks** 10 Lb. **\$9.99**

W-D Brand "6 Paks"

**All Meat Bologna** Lb. 6 **\$8.89**

W-D Brand "6 Paks" Water Thin

**Sliced Meats** 2 1/2-oz. 6 **\$2.89**

In Box

**On-Cor Patties** 6 Lb. **\$7.99**

Whole Stick

**Blue Grass Bologna** Lb. **79¢**

W-D "6 Paks"

**Whole Hog Sausage** Lb. 6 **\$9.99**

W-D Brand "6 Paks"

**Hugo's Pizzas** 15-oz. 6 **\$8.89**

Chef's Choice

**PINTO BEANS**

**\$6.99**

25 Lb. Bag

U.S. No. 1 Russett

**BAKING POTATOES**

**\$4.99**

50 Lb. Bag

Bucket

**ARMOUR LARD**

**\$6.99**

25 Lb.

Fresh

**PORK RIBLETTES**

**\$7.99**

10 Lb.

Morton White Crystal Water

**Salt Softener** 80-Lb. **\$2.99**

U.S. No. 1

**Yellow Onions** 10 Lb. Bag **\$2.99**

25 Lb. Bucket \$9.99

**Fischer's Lard** 8 Lb. **\$3.99**

(5¢ Off Label) Armour

**Vienna Sausage** 5-oz. **3/\$1**





## Movie Nostalgia



By Denise Gorga

"No picture shall be produced which will lower the moral standards of those who see it. Hence the sympathy of the audience shall never be thrown to the side of crime, wrongdoing, evil or sin." — "General Principles" of the MPPDA's Production Code.

"There's only one law: Do it first, do it yourself, and keep on doing it." — Tony Camonte (Paul Muni) in "Scarface" (1932).

"Scarface" romanticized the gangster-hero and focused on the brutality and alienation of the urban scene. Tony Camonte, the film's hero, is a primitive, sexually confused and ambitious hoodlum whose arbitrary rise in Chicago's criminal hierarchy is a twisted version of the Horatio Alger myth. Camonte's incestuous obsession with his sister (Ann Dvorak) causes her death, the death of his best friend (George Raft) and his own death as well.

Despite Camonte's fall from criminal grace at the film's end, 1932's "Scarface" proved to be the swan song of sorts for the newly minted gangster genre, as mid-1930s Hollywood began exercising moral guidelines. Gangster films continued to abound, of course, but the tales were never told from that exact same viewpoint.

But Tony Camonte was resurrected in the 1983 remake starring Al Pacino. It was true to the original, except that it made Camonte a Cuban refugee in Miami and added a distinctly '80s obsession — cocaine — to his list of vices.

Question: What idiosyncrasy did George Raft's character, Guido "Little Boy" Rinaldo, possess that would later become an icon for movie gangsterism?

Answer: His perpetual coin-flipping.

© 1986 Compulog

## Jobless Rate Dips Below 7%; Oct. Employment Record High

The number of Kentuckians working in October soared to an all-time high as the state's monthly unemployment rate dipped below 7.0 percent for the first time in more than five years.

October employment in Kentucky reached an estimated 1,612,600 people, the highest figure on record, according to figures released today by the Cabinet for Human Resources.

The jump in employment pushed down the state's jobless rate from a revised 7.0 percent in September to a preliminary 6.9 percent in October, the lowest rate since September 1981 when unemployment registered 6.7 percent.

The October employment estimate reflects an increase of 12,500 working Kentuckians over the revised September figure of 1,600,100 and represents growth of 38,000 over the October 1985 figure of 1,574,600.

"Most of the new jobs in October were in a category that includes domestic workers, self-employed people and unpaid family workers," said state labor market analyst Ed Blackwell. "There were 9,200 more workers in this category, the bulk of them child care workers."

"This is a ripple effect from earlier job increases we've had. When more people have jobs outside the home, more families need outside child care."

Nationally the jobless rate decreased from 6.8 percent in September to 6.6 percent in October. The comparable state and national rates are not seasonally adjusted.

The Department for Employment Services monthly survey of non-farm employers showed an additional 3,400 people working in education, 2,800 more in trade and 900 more in construction. Agricultural jobs rose by 1,600.

"Some of the trade jobs also were the result of a ripple effect," Blackwell said. There were 1,388 more people working in department stores, 350 more in restaurants and 274 more in a variety of retail stores.

"While some of the department store jobs probably were the result of early holiday sales, others were the result of overall job increases and a greater disposable income," he said. "Also, when people are busy on the job and gearing up for the holidays, they tend to

eat out more often, which leads to more business for restaurants."

Service jobs declined by 700 between September and October. "However, through the first 10 months of this year service industries have averaged 252,300 jobs, compared to 251,900 for manufacturing industries," Blackwell said.

Manufacturing companies reported a net loss of 500 jobs between September and October.

The estimate of jobless Kentuckians dipped from 121,100 in September to 119,300 in October, the lowest figure since October 1981. In October a year ago 145,200 Kentuckians were out of work and the unemployment rate was 8.4 percent.

The state's civilian labor force estimate was 1,731,900 in October, the highest figure in two years. The figure reflected an increase of 10,700 over the September report of 1,721,200 and was 12,100 higher than the October 1985 report of 1,719,800.

The civilian labor force includes non-military people who are working and unemployed people who actively are seeking jobs. It does not include anyone who is jobless but not seeking work.

For Quick Reliable Service, Call

## RESPOND AMBULANCE INC.



LANCER-WATER GAP ROAD  
SERVING THE ENTIRE FLOYD COUNTY AREA.

- KY. LICENSED AMBULANCE
- KY. CERTIFIED EMERGENCY MEDICAL TECHNICIANS
- OXYGEN EQUIPPED

874-8000 or 452-4500 • 24 Hour Service

WE ARE NO LONGER ACCEPTING BLUE CROSS/BLUE SHIELD.

- We accept UMWA Medicare Medical Assistance cards & all major insurances.

B-13-1f

## FOR SALE

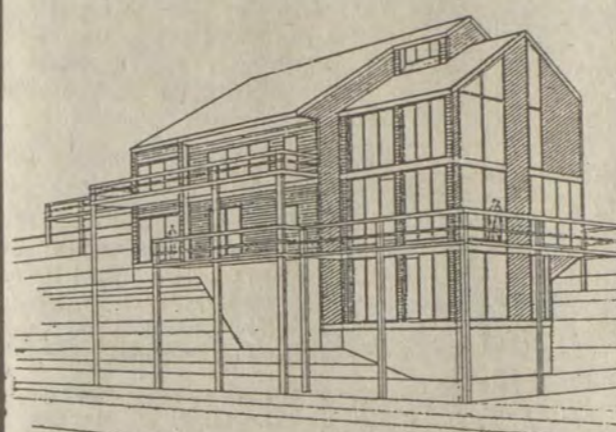

Beautiful owner-built home overlooks Dewey Lake. Located in Lake View Village. 3,000 sq. ft. inside, 1,100 sq. ft. of deck space, three extra large bedrooms, two baths, modern kitchen and sunroom. All rooms have a lake/mountain view. 7 miles from Prestonsburg. 9 miles from Paintsville. Terry Boat Dock at bottom of mountain; Jenny Wiley State Park to the South; Paintsville Golf Course to the North. 30 minutes to Pikeville. \$139,500. Wallpapered and painted to suit.

CALL: 886-1587, EVENINGS

If no answer, call:

276-3044 or 277-8681

Leave name and number • Seen by appointment only

10-22-1f



### L.A. LAW

Becker (Corbin Bernsen) is driven to find a suitable replacement with a great hook shot for the lawyers' basketball league, on NBC's "L.A. Law," airing THURSDAY, DEC. 11.

CHECK LISTINGS FOR EXACT TIME  
© 1986 Compulog

## The BOX SEAT

### Boxing goes high-tech

By Marty Linehan

Sports fans might not connect prizefighting and modern technology, but the two will get together on April 6, when the highly hyped Marvin Hagler-Sugar Ray Leonard bout for the middleweight crown is shown on closed-circuit TV.

Bob Arum, the fight's promoter, predicts a \$100 million gate. He has guaranteed the fighters \$23 million apiece.

Most fighting buffs disagree with Arum about the \$100 million figure, but they're sure the middleweights will top the \$45 million total pugilist fans spent to watch the Larry Holmes-Jerry Cooney set-back in 1982.

Here's where the high tech comes in. Arum says his fight will be aided by electronic advances that enable a promoter to exploit the closed-circuit market as never before.

"For Holmes-Cooney, promoters distributed their signals by telephone-company lines to the central telephone-company office in each locality," he says. "Then they had to get the signal from the central location to the arena by microwave units. Lots of times, they had to use four and five microwave band units. These cost \$12,000 and \$14,000 each."

Now we have domestic satellites and fully scrambled signals.

"All a location needs is a regular dish," continues

Arum, "and a special decoder made for the event operated by a central computer, which feeds the code on an unscrambled basis. Formerly there were only 500 sites, because of the tremendous costs involved. Now we will have 3,000 to 4,000 outlets at moderate costs. Moderate because each decoder rents for \$300 to \$400, and no matter where the site is, the cost is the same."

And Arum has another card up his sleeve. It too concerns closed-circuit TV — and the utilization of private clubs as outlets.

They were discovered during last year's Hagler-Thomas Hearn's bout. "What we had for that fight," Arum continues, "were many clubs big enough to say, 'Hey, we don't want to go to an arena. We'll pay you \$20,000 or \$30,000 to have closed circuit at the club.' And since then we have found it very profitable. Most of our locations this time will be private clubs and country clubs."

The Hagler-Leonard bout will also set another precedent — the average price at the closed-circuit showing will be \$33.

This is a far cry from the Muhammad Ali-Joe Frazier 1971 battle in Madison Square Garden, when the closed-circuit outlets charged \$8 and \$9. The promoters guaranteed the fighters so much money that they had to raise the top price to \$22 — and they still made a fortune.

© 1986 Compulog

FRI., DEC. 5  
ONE DAY ONLY!

# Loose Diamond Sale

SAVE on our \$150,000  
Special Collection of Loose Diamonds

### Round

0.20 Ct. ★	\$69
0.20 Ct. ★★★★★	\$159
0.23 Ct. ★★	SOLD
0.24 Ct. ★	SOLD
0.25 Ct. ★	\$99
0.28 Ct. ★	\$135
0.29 Ct. ★★★	\$199
0.30 Ct. ★	\$79
0.32 Ct. ★★★	SOLD
0.33 Ct. ★★★	\$239
0.37 Ct. ★★	\$279
0.41 Ct. ★★★	\$359
0.47 Ct. ★★★	SOLD
0.53 Ct. ★★	\$459
0.59 Ct. ★★	\$499
0.60 Ct. ★★★	\$629
0.63 Ct. ★	\$439
0.88 Ct. ★★	\$1359
0.91 Ct. ★★★	\$1499
0.93 Ct. ★★★	\$1499
0.98 Ct. ★★	\$1499
0.96 Ct. ★	\$1439
1.27 Ct. ★	\$1439
1.51 Ct. ★★★★★	\$4900
1.99 Ct. ★★★★★	\$5400
2.26 Ct. ★★	\$3999
2.54 Ct. ★★★	\$5550
3.22 Ct. ★★★★★	\$6399

### Marquis

0.20 Ct. ★	SOLD
0.21 Ct. ★	\$99
0.24 Ct. ★	\$119
0.27 Ct. ★	\$125
0.29 Ct. ★★	\$159
0.36 Ct. ★★★★★	\$479
0.38 Ct. ★★★	\$329
0.39 Ct. ★★★	SOLD
0.40 Ct. ★★	\$349
0.42 Ct. ★★	\$399
0.42 Ct. ★★	SOLD
0.42 Ct. ★	\$319
0.43 Ct. ★★	\$359
1.44 Ct. ★★	\$3950
1.52 Ct. ★	\$2397
2.09 Ct. ★★★	\$6800
3.23 Ct. ★★	\$6300

### Pear

0.21 Ct. ★	\$99
0.25 Ct. ★★★	\$175
0.25 Ct. ★★★	SOLD
0.26 Ct. ★	\$119
0.39 Ct. ★★	\$359
0.39 Ct. ★★	SOLD
0.39 Ct. ★★★	SOLD
0.40 Ct. ★	\$299
0.49 Ct. ★★	\$479
0.56 Ct. ★★★★★	\$1100
1.53 Ct. ★	\$1900
2.05 Ct. ★★	\$3900
2.05 Ct. ★★★	\$7600

### Oval

0.25 Ct. ★	\$125
0.30 Ct. ★★★	\$359
0.32 Ct. ★★	\$339
0.33 Ct. ★★★	\$399

We will mount any diamond listed in 14K 4 or 6 prong setting for \$50 additional.

### Heart Shaped

0.22 Ct. ★★★★★	SOLD
0.22 Ct. ★★★	\$159
0.26 Ct. ★★	\$219
0.33 Ct. ★★	\$359
0.33 Ct. ★★★	SOLD
0.41 Ct. ★	\$319

117 University Avenue  
HIGHLAND'S PLAZA  
Prestonsburg  
Mon.-Sat. 10-9  
Sun. 1-5

# C. & H. RAUCH

JEWELERS



NO. 83 INC.



Little Miss JMS



Twana Tackett was crowned Pretty Little Miss J.M.S. at John M. Stumbo, October 25. She is the daughter of Eugene and Brenda Tackett, of Galveston, and granddaughter of Benjie and Sola Tackett, of Galveston, and Howard and Edith Wilhite, of Ligon.

# Give With Good Cheer And To Worthy Causes

With the holiday season at hand, many Kentuckians will be donating to various charitable organizations. Attorney General David Armstrong provides the following information to assist consumers in making sure that their charitable contributions are well utilized.

"Kentucky's Charitable Solicitations Law requires that all professional fund raisers must register with the Attorney General's Office before they solicit funds in Kentucky," Armstrong said. "The registration requires full disclosure of the charitable organization as well as the professional fund raising organization soliciting funds on behalf of the charity." Full disclosure of the total cost of the fund raising efforts as well as the amount of those proceeds going to the professional fund raiser must be included.

Armstrong also provides the following tips for consumers to follow before making a contribution:

Never give to a charity you know nothing about. Request written literature, read it and ask questions if you need additional information.

Always ask to see identification for both the solicitor and the charity.

Don't be fooled by a convincing name. A crooked charity often has an impressive name. Sometimes it closely resembles the name of a respected, legitimate charity.

Don't contribute because of a tear-jerking, hard-luck tale. This is a favorite tactic of phony operators.

Ask the solicitor how much of your charity dollar goes for fund raising and administrative costs, and how much is actually going for the program you want to support. If at least 50 percent of your dollar is going for fund raising and administrative costs, you may want to reconsider and give your money to another charity where more of your dollar is going for programs.

If contacted by telephone, refuse to commit yourself on the first call. Ask questions just as you would for a door-to-door solicitor. If the charity sounds legitimate and worthwhile, request written information. Then make your decision.

Mail solicitations are often accompanied by an item which you are told you can keep if you contribute. But federal law states that unless you asked for the item, you can keep it without making a contribution.

Don't let yourself be pressured or intimidated into giving, whether it's on-the-spot, by telephone or mail. Give yourself time to think about it.

Find out if the charity is registered with the Attorney General's Office. Your Better Business Bureau may also have information on the charitable organization.

Pay by check made out to the organization, not the solicitor.

"Most charities are reputable," Armstrong said. "They use the money they receive for the purpose for which it was contributed. However, when you give to a charity, make sure that you know where your money is going."

If you have any complaints or questions about charitable solicitations in Kentucky, write to the Office of the Attorney General, Consumer Protection Division, 209 St. Clair Street, Frankfort, Ky. 40601 or call the toll-free Consumer Hotline at 1-800-432-9257.

### CARD OF THANKS

The family of Ilant Bailey Smith Oney extend appreciation to all of those friends, neighbors and loved ones who helped to comfort them in their time of sorrow. Thanks to all who brought food, gave comforting words or helped in any way at the passing of our loved one. Thanks to the Salt Lick United Community Church, the ministers, and a special thanks to Hall Funeral Home for its kind and courteous service.

**Buck Night**  
Tuesday Night  
Strand

**GEORGIA CARPET**  
1338 South Lake Drive  
Beside Maloney's  
**IT'S A WINTER SALE**  
Featuring these brands:  
• Mohawk • Lee's • Salem • Queens  
• Armstrong

✓ The newest thing in carpet is **STAIN MASTER CARPETING!** If a kid spills more than he eats, you will appreciate stain-free carpet!  
**ALL CARPET ON SALE THROUGH NOV. & DEC.**  
TELEPHONE: 886-9904

# Kelsey's

## Sunday Brunch Spectacular

Kelsey's Is Offering A Unique Adventure For The Hungry

**Come And Try Our New Brunch**  
—Featuring—  
"Name Your Own Omelette"  
"Name Your Own Waffle"  
Special New Waffle Bar

**Our Brunch Has Everything Imaginable**  
**All You Can Eat \$6.95**

Kelsey's Is Located At The  
**Holiday Inn**  
U.S. 23 South  
Prestonsburg, Kentucky

# AT FANTASTIC SAM'S®

## Fantastic Perm Special

Look and feel fantastic when our professional and attentive haircare specialists give you our high quality, salon-perm featuring **Helene Curtis** products—all at a fantastic price!

**\$21.95** <sup>\$34.95 Value</sup>  
Good Monday Thru Thursday, Until December 24

**UNBELIEVABLE HOLIDAY PRICES JUST WHEN YOU NEED THEM**

**\$9.95** <sup>\$13.95 Value</sup> Adult Full Service Style Cut

**\$5.95** <sup>\$9.95 Value</sup> Children's Full Service Style Cut

**Fantastic Perm Special**  
Reg. \$34.95 **\$24.95** FRI.-SAT.-SUNDAY

EACH SALON INDEPENDENTLY OWNED AND OPERATED  
NO APPOINTMENTS NECESSARY  
OPEN 7 DAYS A WEEK/HOURS:

VISA MasterCard

**Join the Family**  
**Fantastic Sam's**

Glyn View Plaza PRESTONSBURG, KY. 886-1460  
K-Mart Shopping Center PIKEVILLE, KY. 432-0375  
Hours: Mon.-Sat. 10-7, Sunday 1-6

The original family haircutters.®

We are running these Super Low Holiday Specials in appreciation of the people of Pike and Floyd counties for helping us become the fastest growing Fantastic Sam's in the state!  
A HAPPY HOLIDAY THANKS FROM Jerry, Nancy, Dave, and all the team at Sam's!

**THE ORIGINAL FAMILY HAIRCUTTERS.®**

### Veterans Administration Questions and Answers

Q—I am a Korean veteran and I am filing for a service-connected disability rating. If I am rated service-connected am I eligible for VA life insurance?

A.—Any veteran who served after April 25, 1951, and is awarded a service-connected disability is eligible for Service-Disabled Veterans Insurance (RH). You must file for this insurance within one year of the award of the disability rating.

Q—I have a Loan Guaranty Certificate of Eligibility which was issued to me by the VA over 15 years ago. Can I still use it?

A.—Yes. Certificate of Eligibility do not expire and are good for the maximum loan guaranty currently available.

Q.—What is the interest rate on a National Service Life Insurance Policy Loan?

A.—The current interest rate on policy loans is 11 percent.

Q.—May a veteran with peacetime service only be buried in a national cemetery?

A.—Yes, providing the service was under conditions other than dishonorable.

Q.—My husband had a Veterans' Group Life Insurance Policy when he died. An attorney from a company where he owed money said they would attach the proceeds of the insurance to pay the bill. Can they do this?

A.—No. Servicemen's Group Life Insurance and Veterans' Group Life Insurance proceeds are not assignable, nor are payments to beneficiaries subject to claims of creditors of the insured or beneficiary.

Q.—Does the VA have an alcohol or drug dependence program for veterans?

A.—Yes. The VA operates both inpatient and outpatient clinics in most VA Medical Centers for honorably discharged veterans.

Merry Christmas From Your Friends At...

## Unique Boutique

Just Off the Boulevard—Pikeville  
432-5008

**5 DAYS OF CHRISTMAS**

# Sale

Wed., Dec. 3, 10 a.m. until Sunday, Dec. 7, 5 p.m.

**ALMOST EVERYTHING IN THE STORE**

WILL BE **20% OFF**

The regular price with additional 20% discount on sale price of sales merchandise! The only exceptions will be eelskin accessories and 14K gold jewelry, discounted 10%. Also, Isotoner gloves and houseshoes—already sale priced at area's lowest price.

Specializing In Fuller Figured Ladies Fashions Sizes 14 and Up!  
Maternity Wear  
Sizes 4 and Up!

**OUR SPECIAL 5 DAYS:**  
Wed. & Thurs. 10 a.m.-7 p.m.  
Fri. & Sat. 10 a.m.-9 p.m.  
Sunday 1 p.m.-5 p.m.

DUE TO THESE FANTASTIC PRICES, GIFT WRAPPING AND PACKAGING WILL BE AVAILABLE, BUT AT A \$1.00 CHARGE.





**THE LARGEST DONATION, THUS FAR, MADE TO THE BREAST CENTER at Highlands Regional Medical Center was given last week when Arnold Meade, on behalf of the Johnson County Farm Bureau, presented a \$2,500 check to Susan Martin, at left, and Pat Willis. The money will be used to equip the education room of the Center.**

Fundraising has now reached \$38,497 with \$53,503 remaining of the total needed.

The Johnson County Farm Bureau joins Wal-Mart, Music-Carter-Hughes, The East Point Homemakers, The Riverday Homemakers, John Gray Pontiac/Buick, and Royal Crown Cola in the "Big Donor" club. These clubs and businesses have each donated \$400 or more to the Breast Center. The seven "Big Donors" are responsible for \$5,850 of the money raised so far.

Construction of the Breast Center has already begun, with the opening date set for February.

### Colvin Named Head, Baptist Convention

A.B. Colvin, newly elected president of the Kentucky Baptist Convention, was elected over Louisville pastor Ferrill Gardner during the 149th annual session of the KBC in Elizabethtown. Colvin received 774 votes; Gardner, 372.

Born in 1917 in Grant county, Colvin attended Kentucky public schools and the University of Kentucky, receiving the A.B. degree in 1939. He continued his education in Kentucky at Southern Baptist Theological Seminary and received a master in theology in 1942.

Colvin then entered the Air Force and upon his return, he accepted the pastorate of Southside Baptist Church in Covington. In 1952 he accepted the call to the First Baptist Church of Lebanon, spending six years there, also. He then began his long association with the KBC Executive Board as an employee, a career that encompassed three jobs and spanned 28 years.

In 1958, Colvin became director of the Missions and Evangelism department, coordinating the work throughout the state.

Colvin retired in July, 1985, but his work with Kentucky Baptists was far from over. He is interim pastor at Ballardville Baptist Church in Oldham county and teaches at Southern Baptist Theological Seminary where he was once a student. He also teaches at Boyce Bible College and performs a special ministry for Oneida Baptist Institute, a school serving young people in grades 1-12.

Barkley Moore, president of Oneida Baptist Institute, sent word to Colvin that he would like to talk with him. The resulting talk produced an enthusiastic, supportive spokesman for Oneida. "Colvin is not paid anything for this service, nor is he reimbursed for his time and effort. "I represent Oneida all over the state, because it's important," Colvin asserts.

Colvin is looking forward to yet another year of active service to Kentucky Baptists. As president of the convention, his responsibilities include mediating at the 1987 Kentucky Baptist Convention in Louisville. The convention will mark the 150th anniversary for Kentucky Baptists and will open on Colvin's birthday. "I'm not interested in pulling off some big thing while I'm president," Colvin told Kentucky Baptist Press (KBP). "My chief concern is that we, as Kentucky Baptists, might just give the Lord the best year we've ever had."

## Cicada or Locust—They're on the Way

Kentucky fruit growers might well consider postponing planting new trees for a year unless they prepare now to take vigorous action against next spring's outbreak of the 17-year cicada.

A lot of people buy trees, put them in the ground and do nothing else for a year, said Doug Johnson, Extension entomologist with the University of Kentucky College of Agriculture.

They can't do that this year, he said. They're going to have to protect their trees.

How sure are we that the expected onslaught of what many Kentuckians call the 17-year locust actually will occur?

"Absolutely sure," Johnson said. "The last outbreak of this particular locust (called Brood 10) was in 1970, and you can mark it on your calendar that they'll be back in 1987 and again 17 years after that."

They will hit over half the counties in Kentucky. The cicadas (they're completely different insects from locusts which are in the grasshopper family) can be quite damaging to fruit trees, especially newly planted ones. That's why Gerald Brown, UK Extension horticulturist, said some commercial growers "who have more than they can say grace over already" may want to skip this year's new plantings unless they have the time and inclination to take unusual measures to protect the young trees.

That's not always an easy judgment call, however. Brown said some peach growers were badly hurt by severe freezes in 1984-85. Those farmers have many trees that need to be replaced, and they will have to make a decision as to whether the economic certainties of not planting outweigh the economic risks of planting.

There are some things that can be done to protect newly planted trees, however.

Johnson said damages can be prevented by covering the tree with a bag made of protective netting such as cheesecloth.

"Cover the trees and tie the netting to the trunk below the branches," he said. "This covering should be removed when the egg-laying is completed. For a commercial operator we're talking about thousands of bags and a lot of labor."

There also are several insecticides which can limit cicada damage. Johnson said that growers normally on a 10 to 14-day spray schedule probably will need a five to seven-day schedule during the two month danger period from May to July. It depends on whether the cicada population is large in the particular orchard.

"A lot depends on how much you know about your particular trees," he said. "If you know you had a problem 17 years ago and the trees are still there, you will



There are sand dunes in Arcachon, France, that are 350 feet high.

### FOR RENT OR LEASE

Office building with ten to twelve offices at Allen, known as United Mine Workers Building.

Contact: Troy Hall  
874-2825

11-26-31-pd

**Buck Night**  
Tuesday Night  
Strand

# We've engineered dependability into every furnace we make.

When you buy a furnace, you want more than just hot air. You want dependability and freedom from worry. You want a furnace that's tough enough to stand up to anything old man winter can dish out.

To insure that our furnaces give you the dependability you're looking for, we engineer it into them. And, before any Heil product goes to

market, we put it through one of the toughest product testing labs in the country—our own. If it doesn't measure up, it doesn't go to market.

For the most economical furnace to the super-advanced energy-efficient Energy Marshal® II gas furnace, Heil is the choice for proven dependability. At your Heil dealer.

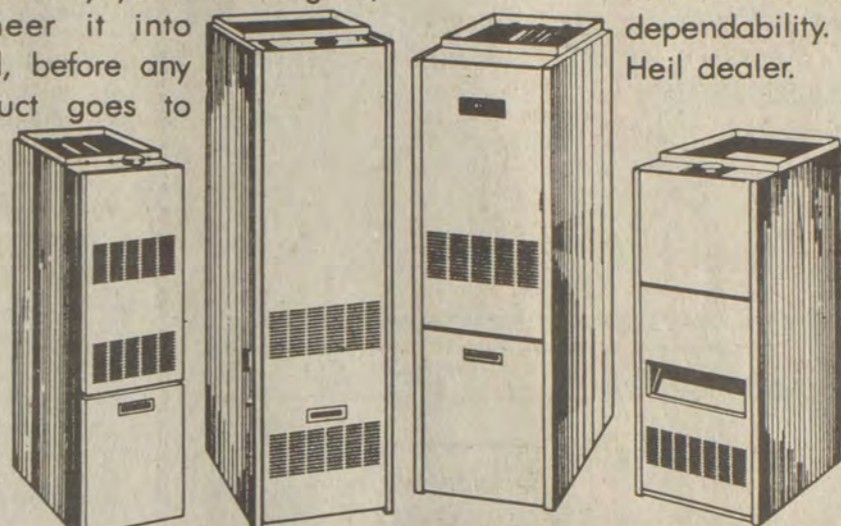

Depend on **HEIL**  
HEATING & COOLING PRODUCTS

ASK YOUR DEALER ABOUT  
**5 YEARS OF PROTECTION ON PARTS AND LABOR!**

Distributed by:



**REEDY**

WHOLESALE

Post Office Building • Allen, Ky.  
Phone 874-8062

Call us for a Heil dealer near you.

• As a Replacement, Heil Equipment and Parts Are Interchangeable With Most Brands.

12-3,17

# IN TIME FOR CHRISTMAS Matchdowns



KEH-5151

**NEW In-Dash Auto-Reverse Cassette with Quartz-PLL Supertuner III and High-Power Output**  
TUNER • Supertuner III • Presets for 18 FM and 6 AM stations with touch selection • Automatic seek/local seek tuning, CASSETTE DECK • Auto-reverse with swivel head • Key-off pinchroller release • Tape Guard • Locking fast-forward and rewind buttons, AMPLIFIER • High 25W power per channel • Separate bass & treble controls • Fader control • Auto loudness, MISCELLANEOUS • Clock • Nose/door illumination • Power antenna activator

retail \$340.00 **\$219<sup>95</sup>**



TS-6920

**NEW 6"x 9" MAXXIAL™ Dual-Cone Speaker**  
• 60 watts max music power • Recommended for digital music sources • Door or deck mounting; mounts either from top or from below the deck • Square punched-metal grille • Frequency response: 40–20,000Hz • 4 ohms impedance • Lowest resonance frequency at 85Hz

retail \$70.00 **\$29<sup>95</sup>**

**OPEN 9 a.m. till 7 p.m. Beginning Friday, Nov. 28!**  
**90 DAYS SAME AS CASH!** | **ON-THE-SPOT FINANCING!**



TS-6950

**NEW 6"x 9" MAXXIAL™ 3-Way Speaker**  
• 120 watts max music power • Recommended for digital music sources • Door or deck mounting; mounts either from top or from below the deck • Square punched-metal grille • 2-5/8" square midrange and 1-5/8" square tweeter • Frequency response: 30–22,000Hz • 4 ohms impedance • Lowest resonance frequency at 80Hz

retail \$170.00 **\$79<sup>95</sup>**



TS-M4

retail \$60.00

**Dash-Mount MAXXIAL™ Tweeter**  
• 30 (60) watts max music power • Level control • Built-in crossover network • Frequency response: 400–20,000Hz • 8 ohms impedance • Speaker size code A1.  
(With a 4 ohm speaker connected in parallel)

**\$29<sup>95</sup>**



BP-540

**7-Band Graphic Equalizer/Amplifier**  
• 7 frequency band controls: 60, 125, 250, 500, 1k, 3.5k and 10kHz • Two-Way High Power: Max music power, 20W x 2 or 6.5W x 4 switchable, EIA power rating, 12W x 2 or 3.2W x 4 switchable into 4 ohms, 50–20,000Hz at 5.0% THD • Preamp fader • 3-way inputs and selector switch: Pioneer DIN connector (70mV/22k ohms), RCA pins (200mV/15k ohms) and booster (3V/120 ohms)

retail \$130.00 **\$89<sup>95</sup>**



TS-1625

retail \$90.00

**NEW 6-1/2" MAXXIAL™ Door-Mount 2-Way Speaker**  
• 100 watts max music power • Recommended for digital music sources • Punched-metal grille • Sim promise for wide installation coverage • Water-resistant HEAT™ cone • 1-5/8" tweeter • Frequency response: 30–20,000Hz • 4 ohms impedance • Lowest resonance frequency at 70Hz • Speaker size code F2

**\$49<sup>95</sup>**



CDX-P1

**DIN Front-Mount Compact Disc Player with Control Amp**

• Direct disc loading system • Multiple play modes: Track Search, Music Scan, Track Repeat and All Repeat • Track number search for random access • Fast forward/reverse • Release and play • Fluorescent display of track number and elapsed time of play, plus the total number of tracks, total play time, and the total number of remaining tracks and remaining play time • Separate bass & treble controls • Protection against vibration, heat and dust • \*Power amplifier is required

**\$299<sup>95</sup>**

retail \$600.00



KE-8181

**NEW In-Dash Auto-Reverse Cassette with Quartz-PLL Supertuner III**  
TUNER • Supertuner III • Preset scan • Presets for 18 FM and 6 AM stations with touch selection • Automatic seek/local seek tuning, CASSETTE DECK • Auto-reverse with swivel head • Dolby B/C NR • Super laminated (SL) head • Music Search • Metal 70ms tape selector for metal chrome tapes • Key-off pinchroller release • Tape Guard • Locking fast-forward and rewind buttons, CONTROL • Separate bass & treble controls • Fader control • RCA pin preamp output • Loudness, MISCELLANEOUS • Clock • Full illumination • Power antenna activator • Adjustable shafts

retail \$430.00 **\$259<sup>95</sup>**



KE-4141

**NEW In-Dash Auto-Reverse Cassette with Quartz-PLL Supertuner III**  
TUNER • Supertuner III • Presets for 18 FM and 6 AM stations with touch selection • Automatic seek/local seek tuning, CASSETTE DECK • Auto-reverse with swivel head • Music Search • Metal 70ms tape selector for metal/chrome tapes • Key-off pinchroller release • Tape Guard • Locking fast-forward and rewind buttons, CONTROL • Separate bass & treble controls • Fader control • Loudness, MISCELLANEOUS • Clock • Nose/door illumination • Power antenna activator • Adjustable shafts

retail \$290.00 **\$199<sup>95</sup>**

# MIKE'S B&W TV

Store Hours: 9-7, Mon.-Sat.

North Lake Drive, Prestonsburg • 886-9682





BUYOUTS! LIQUIDATIONS! CLOSEOUTS! OVERSTOCKS!

# BIG LOTS

WE RESERVE THE RIGHT TO LIMIT QUANTITIES. DUE TO THE NATURE OF OUR BUSINESS, QUANTITIES MAY BE LIMITED.

SAVE 30% TO 70%! EVERYTHING FOR LESS!

## CHILD'S TWIN BED TENT



Makes bedtime a camping adventure!

100% nylon twin size canopy tent. Elasticized skirt fits over sheet so it's ready for sleeping.

**9<sup>99</sup>**

COMP. TO \$24.99

## 20 PC. STONEWARE SET

An elegant touch for your holiday dining!

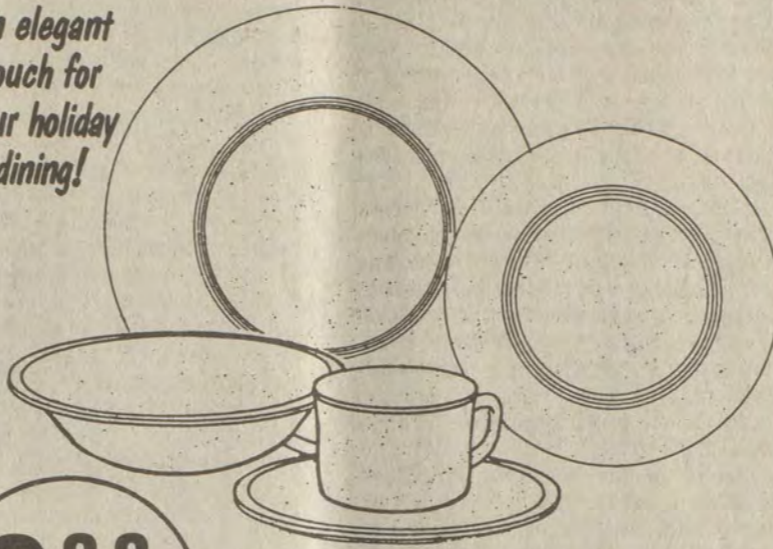

Set includes 4 each: dinner plates, salad plates, cups, saucers & bowls.

The perfect way to serve your holiday guests. Natural cream color with brown speckle & concentric raised circles.

**9<sup>88</sup>**

COMP. TO \$29.88



## FAMOUS NAME 6-PC. MICROWAVE COOKWARE SET

Stackable For Easy Storage!

#1484001

**7<sup>99</sup>**

SET COMP. TO 16.95

Includes: Quart casserole, cooker-steamer basket, 3-qt. casserole, 8" x 8" bacon and roasting rack and two storage lids. In non-yellowing white. Slight Blemishes.

COMP. TO \$99  
**49<sup>c</sup>**



## 40 COUNT MINIATURE CANDY CANES

Great for holiday treats, or trim the tree with them!

NET WT. 6 OZ.

COMP. TO \$1.99  
**87<sup>c</sup>**

## 50 SQ. FT. ROLL CHRISTMAS WRAPPING PAPER

Assorted Christmas Patterns!

LIMIT 6



COMP. TO \$9.95  
**4<sup>99</sup>**

## 2 FT. HIGH TABLETOP CHRISTMAS TREE KIT

With Snap-In Stand

24" tree with star tree top, 15 UL lights, 6' tinsel garland & 18 flocked heart ornaments.



COMP. TO \$2.49  
**1<sup>49</sup>**

VAN HOUTEN



Imported from West Germany

NET WT. 7oz./200g NET

## 7 OUNCE BOXED CHOCOLATES

Fine assorted chocolates make a perfect Christmas hostess gift.

COMP. TO \$19.99  
**8<sup>88</sup>**



## CLOSEOUT! ROLL-A-WAY STORAGE CART

SIZE: 12 1/2" x 17" x 25 1/2" H

Space saving storage! All purpose cart, slotted for ventilation. In Red, White, Yellow or Blue.

COMP. TO \$59  
**29<sup>c</sup>**

## INSTANT LUNCH CUP SOUP

Net Wt. 2.25 Oz.

Hot lunch in minutes. Choose Beef or Chicken.



Ready to eat in 3 minutes!

COMP. TO \$4.99  
**2<sup>99</sup>**

## 3-LEG CHRISTMAS TREE STAND FOR LIVE TREES

This 6 1/4" high stand features 20" leg spread for stability plus 1-1/3 pt. water bowl and 3" ring diameter.

COMP. TO \$199.95  
**79<sup>88</sup>**

## Vitamaster Hide-A-Cycle EXERCISE BIKE

Graduated 5-speed tension control, speedometer, odometer. Large cushioned seat. High hand grips allow rider to sit up straight. Precision balanced flywheel on high-ratio planetary gear system promotes smooth, even cycling.

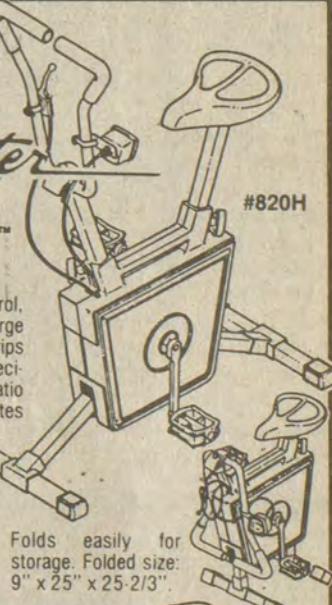

Folds easily for storage. Folded size: 9" x 25" x 25-2/3"

COMP. TO \$12.95  
**6<sup>99</sup>**



## WOODTONE SWIVEL TV BASE

15 3/4" x 20 3/4" Ideal for computers, speakers, stereos and televisions. Easy turn swivel base.

COMP. TO \$8.95  
**3<sup>99</sup>**

## 10" x 17" HIBACHI GRILL

160 SQ. IN. COOKING AREA! Features: Easy ash removal, Adjustable draft control, 2 wood carrying handles. Easy assembly. Made in U.S.A.

COMP. TO \$99  
**39<sup>c</sup>**



## HOTSHOTS™ HANDWARMERS

Keep hands warm when the weather is cold - for up to 6 hrs! Two-pads per box.

COMP. TO \$15.99  
**4<sup>99</sup>**



## JORDACHE™ VELCRO CLOSURE SPORTS SHOES

Famous Jordache quality. Comfortable nylon & split leather construction. Assorted Two color scalloped designs. Misses ..... 12 1/2-4 Children's ..... 8 1/2-12

COMP. TO \$6.95  
**2<sup>88</sup>**



## TENNIS RACQUET BAG

Protective vinyl case with zip pockets for balls & accessories. Assorted colors with contrasting piping.

COMP. TO \$19.99  
**6<sup>99</sup>**



## COLEMAN® SPORTABOUT COOLERS

Features the very best insulation! Urethane foam on all sides, top to bottom, to hug in the cold. Heat treated vinyl liner prevents leaks. Heavy duty waterproof cover.

SHOULDER STRAP & BACK-PACK STYLES. In Camouflage and Assorted Colors.

COMP. TO \$2.29  
**99<sup>c</sup>**



## 16" x 30" VELOUR KITCHEN TOWEL

Soft velour in an assortment of designs.

COMP. TO \$99  
**49<sup>c</sup>**



## 8 OZ. HEAT & SERVE ENTREES

UNIVERSE FOODS Ham & Cheese Omelet

Net Wt. 8oz./227g.

Fine food in 5 min. No freezing or refrigeration required.

COMP. TO \$6.95  
**2<sup>99</sup>**

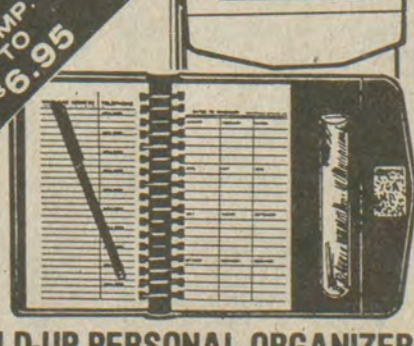

## FOLD-UP PERSONAL ORGANIZER

Vinyl case with calendar, pad & pen, date book, address book & credit card holder. Asst. colors.

COMP. TO \$24.95  
**12<sup>99</sup>**

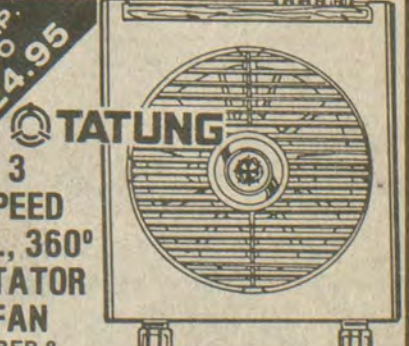

## TATUNG 3 SPEED 8 IN., 360° ROTATOR FAN

Slimline styling, adjustable height, lightweight, 3 speed, concealed carrying handle.

OPEN MONDAY-SATURDAY 9:30-9, SUNDAY 11-6  
SALE STARTS FRI., DEC. 5 thru MON., DEC. 8  
QUANTITY RIGHTS RESERVED



75 North Lake Drive • Prestonsburg  
Phone: 886-1006

"COMPARE TO" PRICES BASED ON SAME OR SIMILAR ITEMS SOLD ELSEWHERE IN MARKET AREA. WE DO NOT ACCEPT MFG. COUPONS.



### ALZHEIMER'S DISEASE RESPITE CARE NEEDS SURVEY

The Big Sandy Area Development District is assessing the need for Alzheimer's Respite Care in YOUR community. If you are taking care of an elderly person with Alzheimer's Disease in your home and need help during the weekdays, please complete the following and return to:

Big Sandy Area Development District  
2nd Floor, Municipal Building  
Prestonsburg, Kentucky 41653  
(606) 886-9402

NAME OF ALZHEIMER'S PATIENT \_\_\_\_\_ AGE \_\_\_\_\_  
NAME OF PRIMARY CAREGIVER \_\_\_\_\_  
ADDRESS \_\_\_\_\_  
CITY \_\_\_\_\_ STATE \_\_\_\_\_ ZIP \_\_\_\_\_  
PHONE \_\_\_\_\_

- Has this person been professionally diagnosed as having Alzheimer's Disease?  
Yes [ ] No [ ]  
(If yes, when was this person diagnosed? \_\_\_\_\_)
- Does this person have any other major health problems?  
Yes [ ] No [ ]  
(If yes, please list: \_\_\_\_\_)
- Can this person walk?  
Uses a walker or cane?  
Uses a wheelchair?  
Yes [ ] No [ ]  
Yes [ ] No [ ]  
Yes [ ] No [ ]
- Does this person need assistance with any of the following?  
Feeding Yes [ ] No [ ]  
Toileting Yes [ ] No [ ]  
Medication Yes [ ] No [ ]  
Bathing Yes [ ] No [ ]  
Other \_\_\_\_\_
- Does this person have problems with any of the following?  
Recognizing others Yes [ ] No [ ]  
Loss of recent memory Yes [ ] No [ ]  
Loss of distant memory Yes [ ] No [ ]  
Communicating Yes [ ] No [ ]  
Making judgments Yes [ ] No [ ]  
Wandering Yes [ ] No [ ]
- Are other individuals helping you with this person?  
Yes [ ] No [ ]
- As the primary caregiver, could you utilize a service which allows for relief or a break from the continuous caregiving duties?  
Yes [ ] No [ ]  
(All information obtained through this survey will be strictly confidential.)  
CUT OUT AND MAIL

## Junior High Students Vie In MATHCOUNTS

Beginning this fall, students in the Big Sandy Area will participate in MATHCOUNTS, the nationwide math program for 7th and 8th grade students. The program is being sponsored in Prestonsburg by the Big Sandy Chapter of the Kentucky Society of Professional Engineers.

MATHCOUNTS is both a coaching program and a series of competitions at regional, state, and national levels. Beginning in November, teachers will spend several months coaching students for the upcoming oral and written competitions. Those who make the school math teams will compete against other school "Mathletes" in February.

### PCC Chorus Presents "Messiah," Dec. 7

The Prestonsburg Community Chorus will present the Christmas section of "Messiah" Sunday, December 7, at 3 p.m. in the Pike Auditorium at Prestonsburg Community College. Also included on the program will be: Fanfare For Christmas Day (Show), As Lately We Watched (Black), Glory to God In The Highest (Thornson), Sweet Little Boy Jesus (Niles), I Wonder As I Wander (Niles) and The Crown (Caldwell).

Soloists for the performance will be Dr. Phillip Simpson, tenor; Rev. Tim Jessen, bass; DeeDee Callis, soprano; Elma Jessen, soprano; Vicki Pack, contralto. Mary Grace Garland will accompany the chorus and soloists. The performance will be under the direction of Gus Kalos, head of the music department at Prestonsburg Community College.

"Messiah" was completed by Handel during the twenty-four days between August 22 and September 14, 1741. After a rehearsal on April 8, 1742, it was performed for the first time at a charity concert held at Dublin on April 13. Approximately a year later, it was heard in London on March 23, 1743 but since that time has probably had more performances than any masterwork in the history of music. The public is invited to attend the program.

### MAYTOWN NEWS

Our sympathy to Mrs. Margaret Scott, whose son passed away in Beckley, W. Va. recently. She was with him for several weeks before he died.

Mrs. Alsa Samuels, of Flatwoods, passed away last week and was buried at Maysville. Those from this county attending the funeral were Nora Martin, Daphne Moore, Mr. and Mrs. Delbert Martin and family, Mr. and Mrs. Jeffery Martin and family, Darleen Blanton, Lacy Hicks, Mr. and Mrs. Tyrone Martin, Anzie Martin, Phyllis Isaac, Gherd Martin and Docia Tackett, of Michigan, Tommy Martin, of Winchester and Denise Martin.

Mosaleete Patton spent several days last week in New York City where she attended Macy's Thanksgiving Day Parade and toured other points of interest.

There was a large attendance at the Maytown United Methodist Church's annual Thanksgiving dinner last Sunday. Following the dinner, everyone enjoyed the Ron Wright concert.

Mr. and Mrs. Paul Webb, Katina and Marcus, of Springfield, O., were the holiday guests of Mr. and Mrs. Alex Howard, of Prestonsburg, and Mr. and Mrs. Claud E. Webb.

Miss Connie Salisbury, of Beaver, O. visited her grandmother, Mrs. Rebecca Salisbury and Mr. and Mrs. Claud E. Webb, Sunday.

Mr. and Mrs. N.D. Turner and David, of Vienna, Va., were holiday guests of his parents, Mr. and Mrs. James E. Allen.

Mr. and Mrs. David Webb, of Lexington, and Mrs. Sharon Lawson, of Columbia, Ky., were Thanksgiving guests of Mrs. Gertrude Webb. They also attended a family Thanksgiving dinner at the home of Mr. and Mrs. Charles G. May and children, at Allen.

Mr. and Mrs. Tommy E. Webb were in Lexington last Wednesday for business and in Poplar Bluff, Mo., Thursday.

Mr. and Mrs. James G. Gibson, of Mt. Orab, Ohio were the guests of his mother, Mrs. Bertha Gibson, last weekend.

Mr. and Mrs. Weldon Oakly, of Sidney, O., Mr. and Mrs. Harold Bowling and Richard, of Vandalia, O., and Mr. and Mrs. Robert Bowling and Beth, of Stone Mountain, Ga. were holiday guests of Mr. and Mrs. Ory Bowling.

Dinner guests of Mr. and Mrs. James E. Allen Saturday evening were Mr. and Mrs. Robert E. Bowling and Beth, of Stone Mountain, Ga., Mr. and Mrs. N.D. Turner and David, of Vienna, Va., and Mrs. Roberta Sloan, of Prestonsburg.

James L. Allen, Jon and Barron spent several days in Gainesville, Fla. attending the Winter Olympics Motorcycle Races.

Mrs. Jimmy Ratliff is a patient at Our Lady of the Way Hospital.

Mrs. Sonja Ramey and Tim, of Alexandria, were holiday guests of her mother, Mrs. Marie Martin and other family members. He also visited his aunt, Mrs. Edna Click.

The family honored Mrs. Pearl Ellis on her 70th birthday with a party at their home, Nov. 23rd. Birthday cake and other refreshments were served to the following guests: Gertrude Webb, Sharon Lawson, Joan Lambert, Glenda Meeks, Judy Goble, Mr. and Mrs. Gifford Truitt, Altonette Bentley, and her children, grandchildren and great-grandchildren. She also received many gifts.

The engineering society anticipates that as many as 5,500 students will enter the program this year. Nationally, as many as 7.4 million 7th and 8th grade students can enter the program and have the opportunity to be coached in such accelerated math topics as probability, statistics, linear algebra, and polynomials. The winning teams of each state will receive trips to Washington, D.C., for the national finals in May. National winners will be flown to the Johnson Space Center in Houston, Texas, for a special visit, among other prizes.

President Reagan awarded a Private Sector Initiatives Citation to MATHCOUNTS and hailed the program as "...an effort which has the potential to awaken our young people to the importance of mathematics to our country's future."

By sponsoring the MATHCOUNTS program, the engineers hope to address the nationwide problem of declining math skills among pre-college students. The engineering society will supply, free of charge, contest information and coaching materials to all participating schools and also will assist in coaching students for the first MATHCOUNTS competitions in February.

National sponsors of MATHCOUNTS are the National Society of Professional Engineers (NSPE), the CNA Insurance Companies, the National Council of Teachers of Mathematics (NCTM), and the National Aeronautics and Space Administration (NASA). For more details about MATHCOUNTS in Prestonsburg, contact Oscar Ratliff at 432-1461; Mary Westfall at 789-5961, or Evelyn Morgan, State MATHCOUNTS Coordinator, Kentucky Society of Professional Engineers, Route 3, Democrat Drive, Frankfort, Kentucky, 40601.

## The Waterford Center



NEW STORE HOURS: 9 a.m.-9 p.m.—Mon.-Sat.  
1 p.m.-6 p.m.—Sunday



### Castle's Jewelry And Gifts

"Serving Eastern Kentucky Since 1937"

- GLYN VIEW PLAZA Prestonsburg 886-8913
- MAYO PLAZA Paintsville 789-7572
- 76 MAIN STREET Paintsville 789-4515

BUY 2 GET 1 FREE



CORONET® 4-Roll Bath Tissue  
Now available in white, pastels and prints

Georgia-Pacific

MANUFACTURER'S COUPON EXPIRES 1/3/87

Buy 2 Get 1 FREE  
Coronet® 4-Roll Bath Tissue

Now available in white, pastels and prints

108202



Retailer: Georgia-Pacific will reimburse you for face value plus 8¢ handling provided you and consumer have complied with terms of offer. LIMIT ONE COUPON PER PURCHASE OF PRODUCT(S) INDICATED. ANY OTHER USE CONSTITUTES FRAUD. Void if reproduced, taxed, prohibited or restricted. Not transferable. Consumer pays sales tax. Cash value 1/20¢. Proof of purchase of sufficient stock may be required. Georgia-Pacific Corporation, Dept. 5915, El Paso, TX 79966.

Retail price



## HYLTON HOMES

On the 4-Lane Between Prestonsburg & Pikeville  
Phone 478-9593 or 874-9033

### Pre-Christmas Sale!

14x52. Two-bedroom, front kitchen, vaulted ceiling with ceiling fan, house-type doors and windows, double-door frost-free refrigerator, total electric, extra insulation, furnished.

Only \$9,995

• 10% Down • \$119 Monthly, Including Insurance

14-WIDE. Your choice—two or three-bedroom, bath and a half, vaulted ceiling with ceiling fan, double-door frost-free refrigerator, house-type doors and windows, total electric, extra insulation, furnished.

\$13,995

• 10% down • Only \$165 Monthly, Including Insurance

24x44. Shingle roof, masonite siding, three bedrooms, two full baths, garden tub, vaulted ceiling with fan, house-type doors and windows, double-door frost-free refrigerator, extra insulation, total electric, furnished.

\$21,995

• 10% Down • \$249 Monthly, Including Insurance

20 USED HOMES IN STOCK

All Sizes—Some As Low As \$500 Down.

Come In, Take A Look—

NO REASONABLE OFFER REFUSED!



## Benchmark Realty

MORRIS HYLTON, JR.  
BROKER

IVEL: 874-9033 478-9590  
PRESTONSBURG: 886-2048 Days 874-2088 Evenings

### PRESTONSBURG OFFICE

#### SALES ASSOCIATES

- Frances Cooley—874-2088
- Honey May—886-1597
- Lorena Wallen—886-2818
- Hansel Cooley—874-2088
- Joyce Short Allen—886-2523
- Lillian Baldrige—886-8459

### IVEL OFFICE

#### SALES ASSOCIATES

- J. B. Gilliam—432-1681
- Marcia Hylton—478-2458
- Ken Hamilton—478-5252
- Harry G. Allen—285-9506

### PRESTONSBURG

**WILLING TO DO SOME HOME-WORK!** REDUCED FROM \$39,900 to \$34,500—Two-story stone home on Highland Ave. 50x150 lot. Call on this home today; won't last long. 886-2048, after 5:00. 874-2088, Hansel.

**ABOVE FLOOD STAGE** on Third Avenue. \$35,900.

**REDUCED! HIGH CONTRACT** Highland Avenue UNDER CONTRACT.

**MAYS BRANCH**—Super location in great neighborhood. One of the finest family homes in the area. Your family would love the spacious family room, TV room and fireplace. Everything you've always wanted in a house and much, much more. Call for complete details and private showing. Evenings, 886-1299—Scott Moore.

**GRACIOUS, SPACIOUS LIVING ROOM** allows easy furniture arranging. Hawk coal and wood-burning stove makes the utility bills very low. An in-town property with country privacy. Call today for appointment, 886-2048 days, 874-2088 evenings.

**A LOVE AFFAIR** is inevitable when you see this lovely town house. Professionally decorated with many extras which include: Jennaire range, cherry cabinets, wallpaper, 2 1/2 baths, security alarm system, fireplace, and much, much more. All situated in a convenience downtown location. If super construction plus a beautifully planned home with spacious rooms and a reasonable price are appealing to you, do not delay in seeing this home. 886-2048 days, 874-2088 evenings.

**TRIMBLE BRANCH**, 2000-sq. ft. of everything you want in a home, from lead-lined double front doors to a 15x32 screened-in back porch with carpet and ceiling fan. Promise her anything but buy her this home. For appointment and private showing, call 886-2048. Owner may carry second mortgage.

**16 ACRES** in the city limits. All city services available. Call for details, 886-2048.

**REDUCED**, 4- or 5-br home with lots of room for a family. Needs some maintenance but gives opportunity to redo to own taste. \$42,500.

**EXECUTIVE HOME** in beautiful Trimble Branch. Built for owner and built to last. 3100-sq. ft. of beautiful living space has 2 heating systems—one is hot water heat, the other a heat pump. 2 hot water heaters, 13 closets and 5 bedrooms. Separate office space 15x16 brick, and much, much more like a separate lot 144x44. Call on this today, Hansel 874-2088—886-2048.

### THE HEAT PUMP



### INVESTMENT PROPERTY

**BUSINESS OPPORTUNITY**, Close to Highlands Regional Hospital. 461' on U.S. 23. Property has 40x60-ft. building, wired and plumbed for laundry mat. Also has 1978 12x60-ft. mobile home with another mobile home hookup. Call today, 886-2048.

**GOING BUSINESS CONCERN**, Small grocery with complete kitchen. Adjoining rented space produces good monthly income. Also 3-b/r, 1 1/2-bath home with natural stone fireplace next door to store. Hurry on this! 886-2048.

**COMMERCIAL BUILDING LOT**, 200-ft. front on 23. In excellent location, all utilities, ready to build on. Near new Holiday Inn. Won't last long. Call 886-2048.

**250-FT. PRIME COMMERCIAL PROPERTY**, On U.S. 23 between Pikeville and Prestonsburg. Will build to suit. 874-9033.

**GREAT INVESTMENT PROPERTY**, Lot 250x60 with two mobile homes. Live in one, rent the other. Call today for more information. 874-9033.

**COMMERCIAL or RESIDENTIAL**, 12 acres m/l, 580 ft. on highway adjoining new Holiday Inn. House contains 2,210-sq. ft. including basement. 3 bedrooms, 1 1/2 baths, F/A heat, and window air-conditioning. Average gas bill \$19.00 per month. For more info and showing—call office 886-2048 days or 886-6219 and ask for Lillian. 886-8459 evenings.

**THREE MOBILE HOME SPACES** and older house near Jenny Wiley swimming pool. \$40,000.

**THIS PROPERTY CAN BE USED COMMERCIAL DUE TO THE LOCATION**. It contains 3 lots of 30'x 120' plus 3 lots where the house sits. This property can be used commercially or residentially, and is out of flood zone. Call Harry at 886-2048 or (Recorder) 285-9506.

**BETWEEN PAINTSVILLE & PRESTONSBURG**

**OAKLAWN ESTATES**, Contemporary design in good neighborhood. App. 1950-sq. ft. and 22x20-ft. carport. Beautiful view with privacy. 886-2048. FOR SALE OR LEASE.

**A PLEASANT SURPRISE AWAITS YOU**. This unusual 3,500-plus sq. ft. house must be seen to be appreciated. Previously used as a doctor's office and residence, but can be used as one residence or converted into 2 or 3 apts., or used as office for an attorney or doctor and residence. The lot is 280 feet to top of hill, has concrete parking area for 12 to 15 cars, privacy fence, and on the city sewer. To get a complete description of this property call 886-2048 or 874-2088 evenings.

**IVY CREEK**, Approximately half-way between Prestonsburg and Pikeville. Little over a mile off 4-lane. New home. 3-bedroom, 2-bath, fireplace, lots of closet space. Large landscaped lot. Owner will consider lease purchase or mobile home trade. 874-9033. After 5, 478-2458. Morris.

**IVY CREEK**, 3-bdrm., rustic wood siding house with 2 baths and nice fireplace on 125x100' lot. Call today for information. 874-9033.

**NEW! IVY CREEK**, 1200-sq. ft., 3 bedrooms, 2 baths, brick front with white vinyl lap siding. Nice landscaped lot. Price reduced to \$45,000. Call Morris at 874-9033.

**PRIVATE LOCATION**, Within 10 min. of Prestonsburg, spacious home with 1996-sq. ft., central air & heat. Deck all around. Den with fireplace for those long winter evenings. Also a 2-car garage. Call Harry, 285-9506 or 886-8909 evenings.

## Benchmark Realty

MORRIS HYLTON, JR.  
Broker



447-2011

447-2012

# big MARSH MARKET

TOPMOST, KY.

• We Reserve The Right To Limit Quantities And Correct Printing Errors.

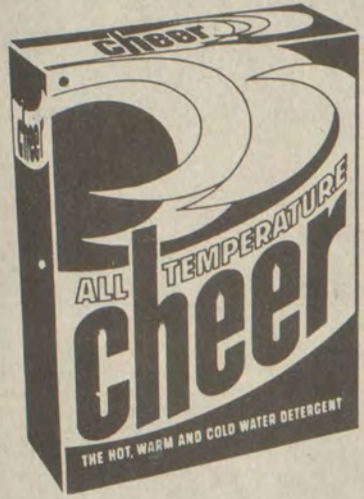

**Cheer**  
147 OZ.  
**\$4.99**



**Downy**  
96 OZ.  
**\$2.99**



**Charmin**  
4 ROLL  
**89¢**

**Comet**  
14 OZ. REGULAR  
**2/79¢**



**Bounty**  
JUMBO ROLL  
**69¢**



**Folgers**  
3 LB. CAN  
ALL GRINDS  
**\$7.99**

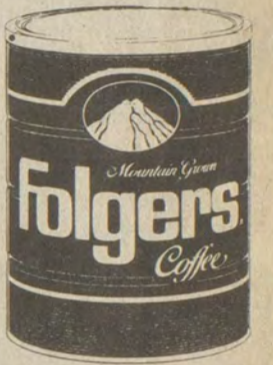

**Tide**  
GIANT 42 OZ.  
**\$1.89**



20 USE

**Bounce**  
**99¢**



DUNCAN HINES

**Cake Mix**

ALL EXCEPT ANGEL FOOD

**79¢**

**Dawn**  
22 OZ.  
**99¢**



**Ivory**  
LIQUID  
22 OZ.  
**99¢**



**Ivory Soap**  
3 PACK  
BATH SIZE  
**89¢**

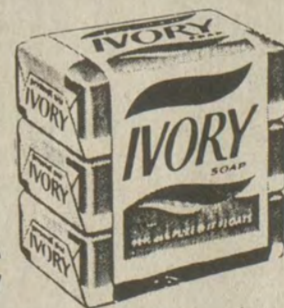

**Jif**  
18 OZ.  
**\$1.59**



**Tide**  
LIQUID  
64 OZ.  
**\$3.79**

ULTRA  
**Pampers**  
66 SMALL, 48 MED.  
32 LARGE, 28 X-LARGE



**\$8.79**



**Puffs**  
175 CT.  
**89¢**



**Folgers Instant**  
9 OZ. BONUS PACK  
**\$3.99**



**Cascade**  
50 OZ.  
**\$2.49**



**Always Plus**  
10 CT.  
**\$1.49**



**Crest**  
4.6 OZ.  
**\$1.39**



**Scope**  
18 OZ.  
**\$2.79**

**Puritan Oil**  
32 OZ.

**\$1.69**



DUNCAN HINES  
**Muffin Mix**  
**\$1.19**  
BLUEBERRY AND BANANA NUT



Joins PCC Faculty



Mansoor Aminilari has joined the Prestonsburg Community College faculty as systems analyst and programmer. He teaches data processing and computer science at the college and is setting up a new IBM system.

# UK Researchers Get Jump on Fescue Bugs

When University of Kentucky scientists produced a low-endophyte tall fescue and put it on the market, they knew Mother Nature rarely fails to take notice of a change.

Lack of the endophyte, hailed as a virtue in the new variety, Johnstone, when it was released a year or so ago, could be a problem. There is reason to believe that the endophyte in other varieties of tall fescue protects the plants from insects.

"If there is an ecological niche you can bet some organism is going to fill it. If farmers begin to plan sizeable acreage to Johnstone it's a safe guess that one insect or another is going to discover the absence of the endophyte and begin feeding on it," said Doug Dahlman, an entomologist in the University of Kentucky College of Agriculture.

Tall fescue has long been a favorite pasture grass for Kentucky cattle producers, but until the introduction of the Johnstone variety all types of tall fescue were infected to one degree or another with an endophyte which reduced animal performance during the summer. The endophyte, a small organism living inside fescue, produces toxins which poison cattle. Cattle don't graze enough of the poison to kill them, but many do become very sick.

Johnstone tall fescue solved the problem of "summer syndrome" by removing the endophyte. Now producers can graze their cattle on fescue year round.

But Dahlman said the low-endophyte fescue has shown itself to be very susceptible to greenbugs in the laboratory.

"They'll kill it in 10 days or less," he said. "They'll even go through a small stand of mixed varieties in the lab and feed only on the endophyte-free grass," the insect expert said.

There have been no problems outside the lab up to now. Older varieties of endophyte infected fescue, such as Kenry or Kentucky 31, have not been known to be a food host to insects. The endophyte which makes cattle sick seems also to ward off insects. And while the low-endophyte Johnstone is a food host in the lab, there is not enough of it in production to have caused a shift in the feeding patterns of the insects which feed on it in nature.

But, as more and more farmers plant Johnstone, the likelihood of such a shift increases.

It is for that reason that Dahlman, agronomist Lowell Bush and plant pathologist Malcolm Siegel are looking for an endophyte that maintains the insect resistance but does not make cattle ill.

"Sheep producers in New Zealand had a similar situation with a perennial ryegrass several years ago. The grass had an endophyte in it which made

sheep sick. New Zealand scientists produced a variety of the grass without the endophyte and at the same time produced a whole new set of management concerns," Dahlman said.

Since endophyte infested grass makes animals sick, they naturally don't graze it extensively. When the New Zealanders removed the endophyte from the grass, the sheep ate it right down to the dirt, killing it. When the sheep ate it right down to the dirt, killing it. When the sheep producers adjusted their pasture management to prevent the sheep from killing the grass, the Argentine stem weevil moved in and destroyed pastures.

Dahlman and others hope to forestall similar problems in Kentucky and surrounding states where Johnstone is being widely planted. That's where the endophyte comes back into the picture.

"The endophyte produces a variety of compounds called alkaloids. Some of the alkaloids are suspected to be responsible for causing the illness in cattle, and others for the resistance to insects," Bush, the agronomist, said. Studies are now underway to find an endophyte which produces only the desired alkaloids, and introduce that into the low-endophyte tall fescues. Early research is aimed at finding such an endophyte in some other type of grass. If that search proves fruitless, scientists may go into the lab and attempt to change existing endophytes to suit their needs.

"If we can't find a new endophyte we'll try to build one," Dahlman said.

Bush said some people think he and his colleagues are being too cautious. They question the wisdom of finding a solution for which there is no problem at present.

"There are quite a few people who think we're overly concerned, but we think the prudent course is to anticipate problems and prepare for them. Experiences similar to the situation with Johnstone, and conventional wisdom, suggest that we need to be aware of the potential for insect problems with Johnstone. Changes in pasture management can be made in a relative hurry. Reactions to an insect pest take longer.

New Bedford, Massachusetts had 329 registered whaling vessels at the height of its whaling period in 1857.

The poems of Chinese emperors have been carved in priceless jade bowls.

## Happy Birthday, Willie Ray

December 3

(and you thought we didn't care)

# W.S. SUNDARY RACEL STORES

## MOONLIGHT MADNESS SALE!

7 p.m.-11 p.m. • Friday, December 5

# 10% OFF

ALL TRIM-A-TREE MERCHANDISE

**CHRISTMAS TREES**  
2-Ft.-4-Ft.-6-Ft.

**TREE LIGHT SETS**  
• 35's-50's-100's •

**LIGHT SETS REDUCED!**

**BOWS**  
**RIBBON**  
**WRAPPING PAPER**  
**CHRISTMAS CARDS**

**ICICLES**  
and  
**TREE TOPS**

**REGISTER**  
For FREE Door Prize  
**10-Cup Norelco COFFEE MAKER**  
(Need Not Be Present To Win)

**SPECIAL**  
One Group  
**BOX CARDS**  
**1/3 OFF**

**Store Hours:**  
**FRIDAY**  
**DECEMBER 5**  
**8 a.m.-11 p.m.**

## WKU President To Be Inaugurated Dec. 13

Western Kentucky University's Board of Regents will inaugurate Dr. Kern Alexander as WKU's seventh president during ceremonies Saturday, December 13.

"We are pleased that the inauguration committee has scheduled a week-long program of activities leading up to the inauguration," said Board of Regents Chairman Joe Iracane of Owensboro. "We are especially pleased that Gov. Martha Layne Collins and the four living former WKU presidents will be attending."

The inauguration ceremony will be held in Van Meter Auditorium at 2 p.m., and Dr. Charles Reed, chancellor of the University of Florida system, will deliver the inaugural address.

The inauguration activities begin on Sunday, December 7, at 7 p.m., with the Christmas Madrigal Feast, a modern invention based on several Renaissance and Medieval traditions and will be held in the Garrett Conference Center. Tickets are available from the WKU Ticket Office.

Receptions will be hosted by the WKU Student Alumni Association Monday from 3 to 5 p.m., and by the WKU National Alumni Association on Tuesday from 3:30 to 5:30 p.m. Both receptions will be held in the Craig Alumni Center.

The unveiling of "Western Presidents 1906-1986" will take place at 5 p.m. Wednesday in the Kentucky Museum. Former presidents Kelly Thompson, Dero Downing, and John Minton will unveil the exhibit. It will be on display Thursday and Friday in the lobby of Wetherby Administration Building and Saturday at Van Meter Auditorium.

A community dinner, hosted by the Bowling Green-Warren County Chamber of Commerce, will be held at 5:30 p.m. Wednesday in Galleries K and L of the Kentucky Museum. Dr. Lowell Harrison, university historian, will be the featured speaker. Tickets are available from the Chamber of Commerce.

Thursday, a reception will be hosted by the Faculty Senate at 4:30 p.m. in the College of Education Building Auditorium. A lecture by Dr. Vivian Williams, of Oxford University follows at 5:15 p.m.

The University Concert Band will perform Friday at 8 p.m. in Van Meter Auditorium.

Following Saturday's inauguration ceremonies, a reception will be held in the ballroom of the Garrett Conference Center.

"Fields are won by those who believe in the winning." Thomas Wentworth

The first air conditioner design was developed in 1911!

## Sandy Valley Senior Citizens MENU

Monday, December 8—Salisbury steak, scalloped potatoes, broccoli, rolls, butter, fruit juice, sugar cookies, milk.

Tuesday, December 9—Oven fried chicken with gravy, mashed potatoes, green peas, rolls, butter, fresh citrus fruit, milk.

Wednesday, December 10—Steak submarine, baked beans or potato salad, lettuce, onion, tomato slices, hogie bun, butter, pound cake with cherry sauce, milk.

Thursday, December 11—Dinner frank, mashed potatoes, pinto beans, sauerkraut, cornbread, butter, red gelatin with mixed fruit, milk.

Friday, December 12—Beef stew, stew vegetables, spinach with egg wedge, wheat bread, ice cream or pudding, milk.

(For further information, please contact your local Senior Citizens Center or call Sandy Valley Senior Citizens at: 886-1069.)

**Buck Night**  
Tuesday Night  
**Strand**

Prices Slashed Just in Time For the Holidays!

# CHRISTMAS GIFT SALE!

**Matched Stereo Rack System**  
System 601 by Realistic®  
**Save \$100**  
Reg. System Price 599.00  
With Optimus-600 Speakers  
Shown with optional CD player  
SA-601 50-Watt Amp With 5-Band EQ ■ Rack  
TM-601 Tuner ■ Optimus-600 3-Way Speakers  
SCT-601 Dual-Cassette ■ LAB-601 Turntable  
System 601 With Optimus-900 Speakers. Not shown. Reg. 699.00. Sale 599.00  
\*50 WATTS PER CHANNEL, MINIMUM RMS INTO 8 OHMS FROM 20-20,000 HZ. WITH NO MORE THAN 0.09% THD

**Complete Stereo System**  
System 300 by Realistic  
**Save 319.95**  
Reg. Price 399.95  
Shown with optional CD player  
#13-1230  
30-Watt Amp ■ Tuner ■ Dual-Cassette  
5-Band Equalizer ■ Belt-Drive Turntable  
Matching 3-Way Speakers ■ Audio Rack  
\*30 WATTS PER CHANNEL, MINIMUM RMS INTO 8 OHMS FROM 20-20,000 HZ. WITH NO MORE THAN 0.09% THD

**64K Color Computer 2®**  
By Tandy®  
**Save \$60**  
9995 Reg. 159.95  
Smart gift for the entire family! With Extended BASIC, 8-color graphics. #26-3127

**Add a Color Disk Drive!**  
FD 501 Disk #0 by Tandy  
**Save \$100**  
19995 Reg. 299.95  
Gives your Color Computer 2 with Extended BASIC over 156K of data storage! With one 5 1/4" drive. #26-3131

**Triple-Mode Printer**  
DMP 130 by Tandy  
**Save \$100**  
24995 Reg. 349.95  
Includes word or data processing and dot addressable graphics modes. #26-1280

**Dual-Cassette Stereo®**  
Clarinet®-122 by Realistic  
**Save \$60**  
11995 Reg. 179.95  
Dual decks let you copy personal tapes, record from FM, AM, and turntable! 17"-high speakers. #13-1226

**CB With Ch. 9 Priority**  
TRC-474 by Realistic  
**Cut \$60**  
7995 Reg. 139.95  
Give one for fun and safety on the road! Flip a switch to access Emergency Channel 9 instantly. Tone control. #21-1539

**2-Way Speaker System**  
Nova®-15 by Realistic  
**HALF PRICE**  
3995 Reg. 79.95  
Real walnut veneer! 8" woofer, tuned-port, and 2 1/2" tweeter. 19" high. #40-4034

**Cordless Telephone**  
ET-395 by Radio Shack  
**\$30 Off**  
6995 Reg. 99.95  
A gift they'll use for years to come! Switchable Touch-Tone/pulse dialing. #43-547

**TOYS IN STOCK**

- Sherman Tank—Radio Controlled
- Turbo 35 K-3 Car—Radio Controlled
- Ferrari 27 Car—Radio Controlled
- Nissan 49 300ZX Turbo—Radio Controlled
- 60-N Project Lab
- Pound Puppy Radio
- Tumbling Firebird
- Fire Helmet
- Walkie-Talkie
- Mobile Armatron

**ALSO IN STOCK**

- Scanners . . . . . \$89.99
- Car Stereo . . . . . \$99.99
- Radar Detectors . . . . . \$89.99
- VCR's . . . . . \$299.99
- 13" Color TV . . . . . \$179.99

Shop Us For All The Hard-To-Find Batteries, Computer Software, Cables, Antennas, Mikes, Speakers...Largest Stock in East Ky.

# A WESOME!

## 1987 SECTIONAL HOME

- Vinyl Lap Siding
- Shingle Roof
- Frost Free Refrig.
- Cathedral Ceiling
- Gutters & Downspouts
- Up-Grade Carpet

**Payments As Low As \$7<sup>87</sup> Per Day.**  
SEE US TODAY!

# Clayton HOMES

We Build Dreams

(606) 478-9246 • U.S. 23, Harold, Ky.

**Frasure's Furniture & Appliance Store**  
Prestonsburg, Ky. • Phone 886-6900



## RALPH'S TIRE SERVICE

U.S. 23 No., Prestonsburg • 886-8806

**New Radial and  
Non-Radial Tires with  
Road Hazard Warranty**

SPECIAL: FIRESTONE ALL SEASON

175/80R/13	..... \$37.95	155/80R/13	..... \$34.95
P195X14 RADIAL ALL SEASON	..... \$41.95		
P225X15 RADIAL ALL SEASON	..... \$49.95		
P185/75R/14 MICHELIN XA4	..... \$46.95		
31X10.50 RX15 RADIAL M/S	..... \$89.00		

Recaps in stock all sizes (Radial & Non-Radial). All tires mounted and computer wheel balanced FREE. All new tires balanced and rotated—FREE—1 Time.  
NEW BATTERIES—\$42.90 (Exchange)  
42-Month Warranty.



The three sons of Mr. and Mrs. John Graham Stephens celebrated their birthdays recently. Jared, who is six, had his birthday party at Druthers, Nov. 16. The twins, Joshua and Justin were four November 22 and celebrated at home. The youngsters are the grandsons of Mrs. Caroline Stephens, of Prestonsburg, and Mr. and Mrs. Denver Osborne, of Price.

**REALTOR®**

**A FREE CHOICE  
and  
AN INFORMED CHOICE**

**EQUAL HOUSING  
OPPORTUNITY**

**AMERICAN WAY REALTY**

MEMBER—Big Sandy Board of Realtors,  
Kentucky Association of Realtors

P.O. Box 44, Paintsville, Ky. 41240 • Phone: 606-886-9291

**Southern Photo's**

58

COLOR PORTRAITS

BACKGROUNDS - Your Choice  
NEW "Miss Liberty"  
Scenic ★ Old Master

Deposit \$3.00

When Photographed

Balance \$21.95

Upon Delivery

negatives

FREE

With Purchase of Package

TOTAL PORTRAIT COLLECTION INCLUDES:

2 - 11 x 14s

4 - 8 x 10s

4 - 5 x 7s

32 - WALLETS

16 - GIANT WALLETS

Negatives Free With Purchase Of Package  
BABIES - CHILDREN - ADULTS - FAMILIES NO LIMIT PER FAMILY - VARIETY OF POSES

COMING...ONE DAY ONLY!!!

"Deck The Halls With Christmas Portraits"

TUESDAY, DECEMBER 9, TIME: 2 P.M. till 7 P.M.

VELOCITY MARKET

Hwy 23 & 119, in Betsy Layne  
DELIVERED: Thursday, January 15, TIME: 2 P.M. till 3 P.M.

11-pd.

### VA Home Loan Rate Drops To 8-Year Low

For the seventh time in 18 months, the Veterans Administration has lowered its maximum home loan interest rate. Effective November 24, VA-guaranteed fixed rate mortgages dropped to 9 percent—the lowest since June 28, 1978.

The decrease continues a pattern that began in September 1981 when VA rates peaked at an all-time high of 17½ percent. The last change, from 10½ percent to 9½ percent, occurred March 3, 1986.

The cut brings the VA rate closer to the market rate nationally.

Besides benefitting new veteran-buyers, VA officials said the cut in the rate can help many veterans who already have home loans with high interest rates. By refinancing, veterans may be able to cut monthly payments by \$200 a month or more and save thousands of dollars over the life of the loan.

The VA will also decrease by one-half percent the maximum rates for Graduated Payment Mortgages (GPMs) to 9¼ percent and home improvement loans to 10½ percent.

The rates for manufactured home loans will also be decreased to 11½ percent for unit-only loans and 11 percent for loans to purchase either a unit with a lot for a unit already purchased.

VA home loans may be used to purchase, construct, alter, improve, repair, or refinance a home. This includes the purchase of condominiums and manufactured homes with or without a lot.

### HRMC Fundraiser Wins Recognition

The International Association of Business Communicators (IABC), District III, presented Highlands Regional Medical Center with an Award of Merit last month. The award recognized the Merchants' Day fund-raising promotion, which occurred in April and May of this year.

"We were very honored to have received this award", said Carol Blevins, HRMC Public Information Officer. "A lot of people, hospital employees and store owners, worked very hard to make Merchants' Day a success. This recognition honors all of us."

According to Blevins, IABC, District III, is made up of eight states including the District of Columbia. Highlands Regional was the only organization in Kentucky to receive an award.

On Merchants' Day, stores donated up to 10% of their sales to the Breast Center. As an added incentive to shop on those days, Highlands' medical personnel offered free blood pressure and blood sugar tests. Over eighty stores, restaurants, and car dealers in Prestonsburg and Paintsville participated; and almost \$7,000 was raised for the Breast Center.

Jacksonville, Florida, boasts the largest area of any U.S. city, with a whopping 827 square miles.

The fox is probably the only four-footed animal indigenous to Iceland.

## The Height of Fashion

### Raised Diamond Cluster ...Gives a Bigger Diamond Look

All around town... all around the nation the round diamond cluster ring leads the style parade. She'll lovingly agree now... and for many years to come. Carefully crafted—with 7 quality diamonds—to give the big diamond look everyone wants. In diamond total weights and prices for all budgets.

- 1/4 ct. 7 Diamonds—\$189<sup>99</sup>, \$315<sup>00</sup>, \$450<sup>00</sup>
- 1/2 CT. 7 Diamonds—\$389<sup>00</sup>, \$515<sup>00</sup>, \$750<sup>00</sup>
- 1.00 CT. 7 Diamonds—\$495, \$695, \$1,020, \$1,495

We Size All of Our New Rings FREE DAILY!

New Store Hours: 9 a.m.-9 p.m.—Mon.-Sat.  
1 p.m.-6 p.m.—Sunday

**Castle's Jewelry  
And Gifts**

"Serving Eastern Kentucky Since 1937"

- GLYN VIEW PLAZA  
Prestonsburg  
886-8913
- MAYO PLAZA  
Paintsville  
789-7572
- 76 MAIN STREET  
Paintsville  
789-4515

PEPSI'S

# Thanksgiving

GROCERY GIVEAWAY

WINNERS

PAINTSVILLE AREA WINNERS

\$500 WINNER

Lois Burchett/Williams Grocery

---

\$50 WINNERS

Danny Boyd/Williams Grocery  
Tim Meadows/Hill Top Market  
Hazel Collinsworth/Melvin's Foodtown #3  
Sharon Slone/Superior Market  
Lorine Dulin/Baileys Market  
Debra Smith/Cletes Shopwise  
Bill Coleman/Melvin's Foodtown #2  
Willie DeLong/Melvin's Foodtown #1  
Cleffie Smith/Elliott Co. IGA  
Linda Lemaster/Kroger  
Mary Short/Winn Dixie  
Jo Ann Preston/Foodland Louisa  
Angela Miller/Pic Pac Salyersville  
Joyce Ratliff/Piggly Wiggly  
Edith Hinkle/Copleys Market  
Gloria M. Moore/Inez Supermarket  
Bertha Carr/Prestonsburg IGA

PIKEVILLE AREA WINNERS

\$500 WINNER

Danny Thacker/MetaMart

---

\$50 WINNERS

Cristina Sykes/Kroger Pikeville  
Sam Casey/Jo-Mart 1  
Jennifer Beasley/Jo-Mart 2  
Jackie Collins/Piggly Wiggly Pike  
Sylvia Lynch/MetaMart  
Delores Thacker/Serv-Kwik  
Clyde Stepp/Veloccity Market Toler  
Beverly Chapman/Tacketts IGA  
Lorene Hampton/Halls IGA  
Ocie Hunter/S & J Market  
Michelle Griffith/Sullivan IGA  
Doug Tackett/Piggly Wiggly Martin  
Jimmy Jones/Garrett IGA  
Otis Wallen/Thompson IGA Martin  
John Goble/Quick Chek  
Jeanette Howell/Piggly Wiggly Harold  
Teresa Hall/Slattards Superior  
Joyce Wallace/Askcamps Grocery  
Myrtle Kelly/T & D U-Save  
Paulette Quensenberry/Overstreets Grocery  
Anna Rose/Quality Foods # 2  
Belinda Wilson/Veloccity Market Betsy Layne  
Mae Crigger/Veloccity Market Zebulon  
Ruby Tackett/Gerrys Food Market  
Sue Starr/Dan Dee Market  
Mrs. Ben Chaney/Justice Save A Lot  
Mrs. Myrtle Johnson/Jenny Wiley Trading Post

# SUPRA CHRISTMAS

GMAC FINANCING  
AND LEASING

Supra with Sport Roof

Come In To...

## CARTER-HUGHES-TOYOTA

and select a nice

★ SUPRA ★ CELICA

★ 4-WHEEL DRIVE

4x4 SR5 Sport Truck

Celica GT Liftback

Or other  
New '87

From our big  
selection of cars and trucks

# CARTER TOYOTA HUGHES

Who could ask for  
anything more!

TOYOTA

(Formerly Jenny Wiley Toyota)  
U.S. 23 NORTH • PRESTONSBURG, KY.  
PHONE: 886-3861



**"The Snow Queen"  
Airs Live On KET**

Take a front-row seat on a fantasy journey from a cozy garret to a king's palace, to a robber's tent, to the Ice Palace of the Snow Queen when "Kentucky Center Presents: The Snow Queen," a live KET production airing Wednesday, December 17, at 8:00 p.m.

Presented by Stage One: Louisville Children's Theatre, this timeless fairy tale by Hans Christian Andersen is the story of a happy family whose lives are disrupted when the Snow Queen abducts Kay, the foster grandson, and turns his heart to ice. Grief-stricken by his absence, Gerda leaves her grandmother's cottage on a long and perilous search to bring him back.

This holiday performance by one of the country's premiere children's theatres is one of a variety of productions KET will be airing as part of a combined effort between KET and the Kentucky Center for the Arts. Other programs will feature the Louisville Ballet's "Sunflower/Variations Serieuses/Liebestraume," a Kentucky Opera production, and a 10-part series of Lonesome Pines Special concerts.

According to Vince Spoelker, KET producer for "The Snow Queen," "The Kentucky Center for the Arts is an incredible cultural resource, and the best way for it to be shared with the rest of the state is through KET's statewide network."

Producing director for the show will be Moses Goldberg, Louisville. Clark Santee, New York, will be directing for KET.

The cast of characters as performed by the Louisville Children's Theatre includes: Jill Susan Meyers, Louisville, as Gerda; Geoffrey Hobin, Louisville, in the roles of Kay and the King; Breton Frazier, Horse Cave, as Granny, the Second Guard and the Robber Chief; Rick Munger, Chicago, as the Chancellor; Tess Krebs, Louisville, as the Snow Queen; Terry Weber, Chicago, as the Storyteller; William Groth, Horse Cave, as Karl the Raven and the first Robber; Deborah Rhodes, New York, in the roles of Christina a Princess, the Reindeer and the first Snow Monster; Thomas James O'Leary, New York, in the roles of Klaus a Prince, the second Robber and the second Snow Monster; and Bonnie Akimoto, New York, as the first Guard and Wenki.

"The Snow Queen" will repeat Monday, December 22, at 2:00 p.m. (ET), 1:00 p.m.

"Kentucky Center Presents: The Snow Queen" is a KET production.

**Graduate From Breathing Program**



These people are breathing better after graduating from "The Better Breathing Program" at Mud Creek Clinic. They are, from left, William Bartley, Orris Alley, Melvina Howell, Melvin Newman. Graduates not pictured are Ray Newsome, Foster Johnson, Tim Conn, Alvin Spears, Burley Hamilton, Jonah Isaacs, Dayton Hall, Lakie Johnson, Viola Hall, Ellis Newsome, and Judge Patton.

If you have black lung or any type of lung disease or want to quit smoking, you are invited to join "The Better Breathing Program." For more information, call Mud Creek Clinic, 606-886-1242 or 606-587-2200.



Absher Enterprises

**STRAND TWIN**

PRESTONSBURG, KY. • 606-886-2696

BUCK NITE TUESDAY, DECEMBER 9—ALL TICKETS \$1.00

**STRAND I**  
Starts Fri., Dec. 5



Showtimes: 7:15 and 9:30.

**STRAND II**  
Starts Fri., Dec. 5

He's survived the most hostile and primitive land known to man. Now all he's got to do is make it through a week in New York.



PAUL HOGAN  
**"Crocodile DUNDEE"**  
There's a little of him in all of us.

Showtimes: 7:00 and 9:15

Sunday matinee open 1:00, start 1:30, over 3:20.

EVERY DAY IS DOLLAR DAY AT DOLLAR GENERAL STORES

**DOLLAR GENERAL STORES**

Satisfaction Guaranteed

- PRESTONSBURG
- MARTIN
- WHEELWRIGHT

STORE HOURS:  
9-8 p.m. Nightly  
Sunday 1-6 p.m.

The Division of Coal Mine Workers' Compensation recovered more than \$8 million during fiscal year 1985 as a result of debt collection activities from responsible mine operators, insurance carriers, beneficiaries, and medical providers, according to the Labor Department's Annual Report.

**FOR SALE**  
**'84 OLDSMOBILE CUTLASS**  
**\$6,000.**  
**886-1590**

**FOR SALE**  
**1981 CAMARO**  
6-cylinder.  
**\$3,700—**  
**Reduced to \$3,300**  
**Call 886-1332**

**FOR RENT OR SALE**  
1979 Norris Mobile Home. Good condition. Partially furnished, 2 bedrooms, 1 1/2 baths, all electric. Underpinned. Has 8x10 wood deck. Priced to sell.  
**Call 478-4486**  
after 5 p.m.

**APARTMENT AVAILABLE**  
We presently have a one-bedroom apartment available for rent at Highland Terrace, Prestonsburg, Ky.  
To qualify for this apartment, you must be 62 years of age, disabled or handicapped.  
To apply, please go to the Highland Terrace office during the hours of 8:30 a.m.-12 noon or call 886-1819 during the hours of 8:30 a.m.-12 noon and 1 p.m.-4:30 p.m., Monday thru Friday.

**FOR SALE**  
**1983 F150 FORD PICKUP**  
4x4 with snow plow. One owner. 42,000 miles. Excellent condition.  
**Call 874-2867** 9 a.m.-4 p.m.  
After 5 p.m. **Call 886-9526**

**VASELINE**  
INTENSIVE CARE LOTION

• For over-dry skin

**\$1.65**

• 10 oz.

**Visine**  
EYE DROPS

• Gets the red out  
• Relieves itching & burning

**\$1.75**

• 1/2 oz.

**Barbasol**  
SHAVING CREAM

• Concentrated  
• Menthol beard buster

• 11 oz.

**85¢**

**RAVE**  
SOFT PERM

• No frizz • No odor

**\$3.15**

**DESITIN**  
OINTMENT  
2 oz.

**\$1.65**

**LYSOL**  
DISINFECTANT SPRAY

• Kills household germs

**\$2.15**

• 12 oz.

EXTRA-STRENGTH  
**Excedrin**  
TABLETS

60's **\$2.85**

**CLING**  
TOILET BOWL CLEANER

**\$1.35**

22 oz.

**TUMS**  
ANTACID

• Assorted flavors

**\$1.50**

Economical 75's

**Lysol**  
TUB TILE CLEANER

**\$1.65**

24 oz.

**Q-tips**  
COTTON SWABS

170's **\$1.25**

**MENNEN**  
Skin Bracer

4 oz. **\$1.75**

EVERY DAY IS DOLLAR DAY AT DOLLAR GENERAL STORES

EVERY DAY IS DOLLAR DAY AT DOLLAR GENERAL STORES

EVERY DAY IS DOLLAR DAY AT DOLLAR GENERAL STORES



# P&B Ambulance Service

—SERVING YOU 15 YEARS—

## 24-Hour Emergency Medical Technicians on Duty.



Ambulances equipped with oxygen as well as the latest equipment.

### UMWA AND ALL MAJOR INSURANCES ACCEPTED

We are no longer accepting Blue-Cross/Blue Shield.

Trained, Qualified and Experienced Ambulance Personnel

CALL

886-6664  
Prestonsburg

285-9313  
Martin

### Proclaim Liberty!

## Elie Wiesel Receives Nobel Prize

The selection of Elie Wiesel for the Nobel Prize for Peace is another triumph for human rights advocates. It is also another validation of the importance of teaching the Holocaust and its lessons. It is also, of course, a time of rejoicing for the Jewish people—especially for other Holocaust survivors—and for all who have experienced the Holocaust as a watershed event in human history. Finally, it is also another authentication of America's role as a haven for the homeless—what the Bible calls "a City of Refuge"—in a brutal world.

Just a few weeks ago, at the time of the Centennial of the Statute of Liberty, Elie Wiesel was one of a select group of "new Americans" who received from the President of the United States a citation and a medal for what he as a newcomer had contributed to his country of choice. Just a few days ago he became one in another select group—one of a number of Nobel Prize winners who came to the United States to find the liberty and dignity to which the human person is entitled and which enhances his creativity.

Elie Wiesel first became famous in Europe and America for the writings based upon his experience as a youth during the Nazi slaughter of the Jewish people. He survived Auschwitz, but not before he had seen his mother and sister and father turned over to death in Hitler's "final solution to the Jewish problem." His autobiographical book *Night* contains the most powerful crucifixion story in 20th century literature.

What does it mean that the major interpreter of the Holocaust receives the Peace award? For one thing it stands as an answer to those who deny the Holocaust its integrity and meaning, either because they are neo-Nazi "historical revisionists" or because they think it a "dark chapter of human history" that should be buried and forgotten. Twenty years ago there were many individuals and organizations, Jewish as well as Christian, who wanted to suppress the story and divert attention from it. Today there are thousands of high school and college classes on the story of the Holocaust and its lessons, and every year the Days of Remembrance are observed at the White House, by the Congress, by all 50 governors, and by all mayors of major American cities. We have come to understand that this watershed event cannot be suppressed, cannot be denied: its stories must be told and its lessons drawn, by Jews and Christians and gentiles—indeed by all persons of conscience, and in all civilized countries.

The Peace award is the citation that went to Bishop Tutu of South Africa, Lech Walesa of Solidarity, and Martin Luther King, Jr. of the Southern Chris-

tian Leadership Conference. Each of them has insistently directed our attention to major issues that many want to avoid. Elie Wiesel has earned the Peace award, with his vigorous advocacy of the claims of the disinherited and exploited and oppressed—the "boat people," refugees from Central America, Jews in the Soviet Union. My most recent personal experience was to join with him in a Memorial Day for the Gypsy Victims of Nazi Genocide. And in February there will be held under his chairmanship a major international conference on "other victims" of the Third Reich.

But Wiesel, for all that he has suffered, is moved by the spirit of love and reconciliation—not by hate. He has been a leader in German-American reconciliation efforts, and a whole section of the West German parliament sent a petition supporting his nomination for the Nobel Prize. He is a spokesman for new life and new beginnings—for Israel, for American-German reconciliation, for Soviet Jewry, for refugees from despotisms and dictatorships in many parts of the world. He is our America at her best!

### FINISHES BOOT CAMP

Pvt. James R. Martin, son of Charlene Johnson, of Langley, has completed basic training at Fort Knox, Ky.

During the training, students received instruction in drill and ceremonies, weapons, map reading, tactics, military courtesy, military justice, first aid, and Army history and traditions.

## HOUSE FOR SALE



205 Cedar Drive, Bowles Addition  
Pikeville, Kentucky

This is a four-bedroom, 2½-bath house with living room, dining room, family room, and two-car garage; all electric.

Offers will be accepted through sealed bid only. Sale is not absolute, Pikeville College retains the right to accept or reject any and all bids.

Send bids to: Pikeville College  
Business Office  
Pikeville, KY 41501-1194  
ATTN: Leslie A. Combs

Bid Opening: December 17, 1986  
5:00 p.m.  
Pikeville College Gold Room (Wickham Hall)

For viewing of the house, call 437-4546.  
For additional information, call 432-9215.

## We've got Schwab FireGuard Insulated Files, you shrewd rascal.

FireGuard insulated files for paper and records are finally affordable. Offering state-of-the-art fire protection for business. Now at unbelievable savings.



**FireGuard**

Mfr. suggested list price \$1,184.00  
Discounted to \$618.88

Office Products Clearance Center

Lexington 2551 Regency Rd. (one block behind Steak & Ale) 9-5:30 Mon.-Fri./10-2 Sat. 606/278-3098  
Louisville 1430 Mellwood Ave. 9-5:30 Mon.-Fri./9-1 Sat. 502/584-6722

## Please Give To The ANIMAL SHELTER

Middle Creek Rd., Prestonsburg



### MEMBERSHIP APPLICATION

- Contributing Member ..... \$10
- Family Membership ..... \$20
- Supporting Member ..... \$50
- Sponsor Member ..... \$100
- Other \_\_\_\_\_

Mail This Coupon and Check Payable To:  
**DEWEY DAM DOG & CAT PROTECTION SOCIETY**  
R.R. 1, Box 282-C  
Prestonsburg, Ky. 41653

Your Donation Greatly Appreciated!

### MARTIN'S BESTWAY FOOD STORES

PRICES IN EFFECT DEC. 3-DEC. 7 WHILE QUANTITIES LAST!



Made in U.S.A.

SEE STORE FOR DETAILS!

## Proctor-Silex & BESTWAY ...

REBATES UP TO \$5.00 ON SELECTED APPLIANCES SEE STORE FOR DETAILS

HELPING YOU "STRETCH" YOUR GROCERY DOLLARS!

FREE VALUE BUCKS EACH TIME YOU SHOP!

SAVE UP TO **50%**

ON MANUFACTURER'S SUGGESTED RETAIL PRICES ON WORLD FAMOUS PROCTOR-SILEX & WEAR-EVER APPLIANCES!

REMEMBER SHOP BESTWAY!

WE QUABLY ACCEPT USDA FOOD STAMPS

15 LB. Fischer's \$9.99 Lard

**FRESH LEAN Ground Beef \$1.19 LB.**

**U.S.A. OFFICE BONELESS Sirloin Tip Steak \$1.99 LB.**

**Cube Steak \$1.99 LB.**

**CENTER CUT Pork Chops \$1.79 LB.**

**PARTRIDGE Wieners 12-Oz. 89¢**  
**KAHN'S CRISPY SERVE Bacon 10-Oz. \$1.09**  
**FISCHER'S Jumbo Bologna .lb. \$1.29**  
**CENTER CUT Rib Pork Chops .lb. \$1.69**  
**END CUT Pork Chops .lb. \$1.39**  
**COUNTRY STYLE Ribs .lb. \$1.49**  
**END CUT Roast .lb. \$1.39**  
**FISCHER'S BEEF OR POLISH Smoked Sausage .lb. \$1.79**  
**OLD FOLKS Sausage 2-Lb. Roll \$2.99**

**TUESDAY IS DOUBLE STAMP DAY!**

**HYDE PARK Vegetables 3/89¢ 12-17 OZ. CANS**

**HYDE PARK Biscuits 99¢ BUTTERFLAX OR POWDERY 6 PAK**

**ARMOUR STAR Treet \$1.19 12 OZ. CAN**

**INSTANT COFFEE Folgers \$3.99 8 OZ. JAR**

**64 OZ. CARTON FLORIDAGOLD Orange Juice 100% PURE \$1.29**

**15 OZ. ARMOUR HOT, TEXAS OR REGULAR Chili with Beans 79¢**

**BRAWNY Paper Towels 69¢ ASSORTED JUMBO ROLL**

**PRODUCE:**

**WHITE Grapes LB. 69¢**

**FLORIDA RED Seedless Grapefruit 3/\$1**

**FRESH BUNCH Broccoli BUNCH 79¢**

**Pears 4/\$1**

**Celery 49¢**

**Bananas LB. 33¢**

**Radishes 1-Lb. Bag 2/\$1**

**Carrots 1-Lb. Bag 69¢**

**32 OZ. FLEISCHMAN'S Corn Oil Spread \$1.89**

**16 OZ. BREAKSTONE CREAMY, LOWFAT Cottage Cheese \$1.19**

**16 OZ. BREAKSTONE Sour Cream \$1.09**

**26 OZ. PET RITZ Fruit Cobblers \$1.89**

**12 OZ. DOWNY FLAKE Buttermilk Waffle 89¢**

**10 OZ. BIRDS EYE FROZEN VEGETABLES ASSORTED IN CHEESE SAUCE \$1.19**

**16 OZ. TOWN HOUSE Crackers \$1.69**

**30 OZ. JOAN OF ARC Kidney Beans LIGHT RED 89¢**

**5 OZ. ARMOUR Vienna Sausage 2/99¢**

**3 OZ. ARMOUR Potted Meat 3/99¢**

**29 OZ. HALVES OR SLICES DEL MONTE Peaches YELLOW CLING \$1.09**

**14 OZ. HEINZ Tomato Ketchup 79¢**

**8 OZ. VAN CAMP CHILI OR Beanee Weenees 59¢**

**4.6 OZ. AQUA FRESH Toothpaste 12 OFF \$1.29**

**12 OZ. LISTERINE Mouthwash \$2.19**

**MARTHA WHITE SELF-RISING Meal 89¢ 5-Lbs.**

**12 OZ. INDIVIDUALLY WRAPPED SLICES Kraft Cheese \$1.59**

**65 OZ. RINSO Detergent \$2.09**

**WILSON'S Milk 2/\$1**

**MARTHA WHITE Flour 89¢ 5-Lbs.**

**13 OZ. KELLOGG'S Rice Krispies \$1.69**



# ED WALTERS SAYS...

## For--NO MONEY DOWN!\*

That's right, buy and own any '86 Renault for **No Money Down**. Save your money for Christmas. These cars will get you 30 miles to the gallon. All are automatic, air with radio. Several colors to choose from.

\*With Approved Credit.

Buy Any  
**'86 RENAULT**

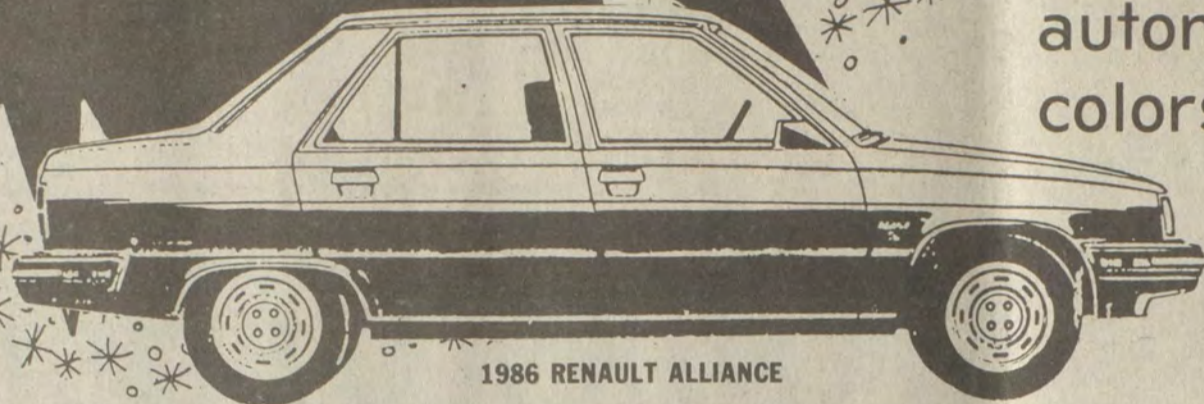

1986 RENAULT ALLIANCE

**BUY ANY '86 MODEL PASSENGER CAR  
FOR TRUE FACTORY INVOICE  
NO HIDDEN EXTRA CHARGES!**



**2** 1986 4x4  
COMMANCHES LEFT  
Buy These For Invoice!

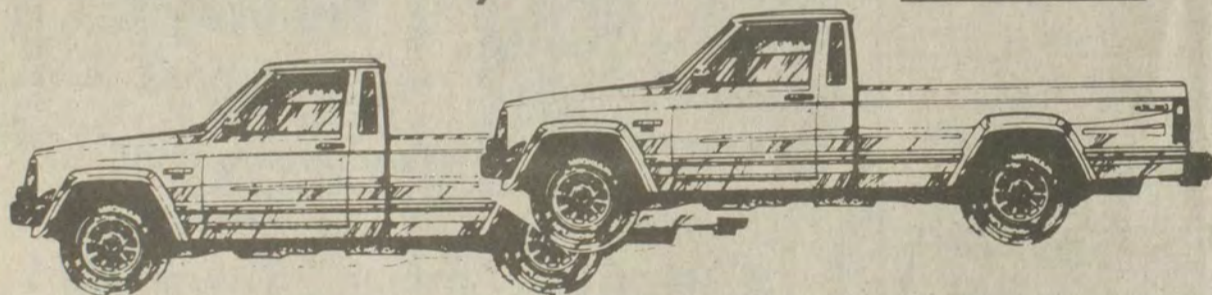

**1** 1986 GMC  
SUBURBAN

Buy This One For

**\$500**

Under Invoice!

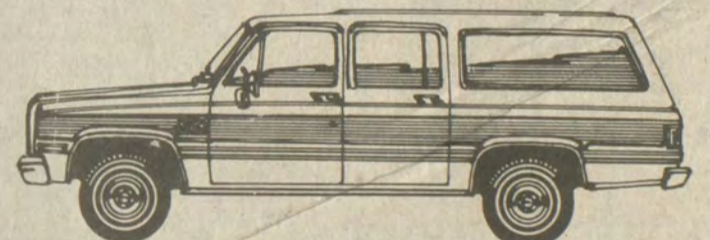

**1** 1986 WAGONEER  
LIMITED DEMO  
(White, Red Interior)

**Buy This One  
For Invoice!**

Several 1986  
GMC PICKUPS LEFT!

**BIG  
DISCOUNTS!**

We Intend To Clear  
All Our '86's Out!!  
**TOP DOLLAR**  
For Nice-Clean Used  
Cars Will Be Given On  
Trade-In.

See one Of  
These  
Salesmen Today:



Chester Pack



John Francis



Buck Layne



Dickie Campbell



Gary Meade

ALL AT:

# ED WALTERS

## MOTOR CAR AND TRUCK COMPANY, INC.

Your Pontiac, Cadillac, Oldsmobile, GMC Jeep, AMC and Renault Dealer  
Of Eastern Kentucky

430 SOUTH LAKE DRIVE • PRESTONSBURG • PHONE: 886-3811

HOURS: 8-6 MON.-FRI., 8-5 SATURDAY (Not Responsible for Printer's Errors or Omissions)



See One of These Salesmen:

- ED WALTERS
- VIRGIL SLONE
- JIM WALTERS
- DICKIE CAMPBELL
- CHESTER PACK
- WILLARD JOHNSON
- BUCK LAYNE
- JOHN FRANCIS
- GARY MEADE



Engagement Announced



Mr. and Mrs. Denver Hall, of Hi Hat, announce the engagement of their daughter, Tracy Lynn, to Joe Marson, son of Mr. and Mrs. John Adams, of Prestonsburg.

Miss Hall is a graduate of McDowell High School and is employed with First Guaranty National Bank.

Mr. Marson is a graduate of Prestonsburg High School and is attending Alice Lloyd College.

A May wedding is planned.

# Reporting System Will Monitor Flu Outbreaks

Kentucky epidemiologists have developed a formal reporting system to provide information about the severity, type and number of flu outbreaks in the state.

"We had a heavy flu year in 1985-86," said Reginald Finger, M.D., of the Department of Health Services, "and everybody wanted to know where the worst outbreaks were and how many cases were occurring. We had no formal system of reporting, so we couldn't knowledgeably answer the questions."

"This year, when we see where the first flu outbreaks are, we can alert physicians and public health departments in other parts of the state about what to expect in the near future. Maybe we can give them time to gear up for an onslaught of patients."

The flu tracking system involves 20 counties and about 500,000 physicians' patients throughout the state. Each county coordinator, who is a health department employee, polls between one and 20 physicians for the number of flu-like illnesses treated in a week's time. The coordinator also calls area schools for absenteeism reports. The calls are made weekly, starting Nov. 10 and running through May 5. Coordinators then report to Finger's office.

"The counties were chosen based on geography," said Finger. "We tried to choose counties that had a major ingress from other states, because a lot of flu viruses travel here from other areas. There is a mixture of large and small counties and rural and urban counties. Magoffin and Pike counties are among them."

"We're looking at school absenteeism because peaks in overall absenteeism have proven to be good indicators of flu activity," he said. "These numbers, together with reports from physicians, will give us good information about flu activity in a certain area."

The tracking system also provides a mechanism for determining the type or types of flu viruses in the state. Throat culture kits will be distributed by health departments to participating physicians in the 20 counties. The physicians will take throat cultures from early flu patients and send the kits to Frankfort where they will be analyzed by the state lab to determine the virus' type. Knowing the type can then guide physician treatment of subsequent cases.

During the first two weeks of reporting, Nov. 10-21, there were 1,254 flu-like illnesses in 15 counties and a school absenteeism rate of 5.3 percent.

"I can't say how those numbers compare to other years. We don't have data from past years, which is why we've started collecting information," Finger said. "This time next year, perhaps we can look at early numbers and make some kind of interpretation."

"Once the tracking effort has concluded, we'll publish the overall results in the 'Kentucky Epidemiologic Notes and Reports,'" he said. The publication is the monthly newsletter of the Division of Epidemiology.

For now, Finger recommends that anyone in a high-risk group who hasn't

gotten a flu shot should do so. Persons in high-risk groups are those, including children, with a history of chronic heart, lung or kidney disease or diabetes or who are residents of nursing homes or other chronic care facilities. Everyone older than 65 should be vaccinated as well, Finger said.

## Phonothon Highlights Western's 80th Birthday

More than 1,000 student volunteers at Western Kentucky University raised \$54,917 during the sixth annual alumni phonothon which ended Thursday, November 20 highlighting Western's 80th birthday.

Alumni gave birthday presents to the University by way of private donations. The final tally exceeded the \$37,000 pledge goal and last year's record \$48,888.

# LOSE WEIGHT

• No Exercise

Money back guarantee

285-9650

# Christmas Sale!

## OPEN SUNDAY!

**\$5**  
down  
**LAYAWAY**  
TIL CHRISTMAS

- Small weekly payments
- No finance or carrying charge
- ALL SALE merchandise available for layaway
- Purchases over \$500 require 10% down



1/4 CARAT<sup>tw</sup>  
Sug. Ret. \$229.00  
Our Reg. Low \$149.00

**\$99<sup>97</sup>**

1 CARAT<sup>tw</sup>  
Sug. Ret. \$1199.00  
Our Reg. Low \$699.00

**\$599**

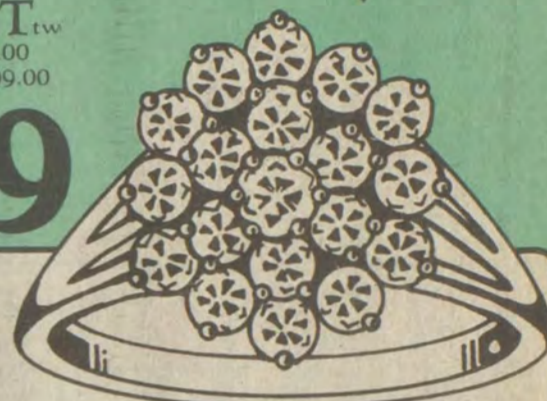

### DIAMOND SOLITAIRE EARRINGS

1/2 CT.<sup>tw</sup>  
Sug. Ret. \$529.00  
Our Reg. Low \$349.00

**\$299**

1 CT.<sup>tw</sup>  
Sug. Ret. \$1799.00  
Our Reg. Low \$1199.00

**\$997**

### LADIES DIAMONDS



Sug. Ret. \$1199.00  
Our Reg. Low \$699.00

**\$599**



Sug. Ret. \$1199.00  
Our Reg. Low \$699.00

**\$599**

**1 CT.<sup>tw</sup>**

### THANKS

A special thanks to First Guaranty Bank, Martin, Ky., and to Pizza Hut, Prestonsburg, Ky., for the Savings Bond and large pizza & Pepsi that you gave for the winner of the Knott County St. Jude's Bike-A-Thon. Thank you both so much

Chairperson  
Debra Slone 11-pd.

### PART-TIME/FULL-TIME OPENING

Raise your income while you raise your family.  
Immediate opening for Pike-Floyd area.  
...Flexible hours  
...300/week earnings opportunity  
...Work near home  
...Advancement with reputable national company  
...Benefits and incentives

Call for an appointment  
**452-4700**  
E.O.E. 11-12-11

### WHY RENT WHEN YOU CAN BUY, CHEAPER?



Nice 2-bedroom home with above-ground pool situated on 1/2-acre lot. Located on Daniels Creek at Banner. Great for older couple or couple with one child or even couple just starting out and wanting to own but just didn't think you could afford to. Well, now's your chance.

PRICED TO SELL AT ONLY  
**\$25,000.00**  
Interested parties call  
**639-4979**  
after 5:00 p.m. 11-12-11

### NEW ARRIVALS AT

OUR LADY OF THE WAY HOSPITAL  
Hope Marie, born Nov. 15 to Deborah Rose, of Martin; Courtney Dawn, born Nov. 17 to Johnny and Greta Spears, of Wheelwright; Justin Wayne, born Nov. 20 to Gary and Nada Gayheart, of Hindman; Misty Elaine, born Nov. 18 to Arthur and Marlene Tackett, of Beaver; Sandra Kay, born Nov. 23 to Billy and Cecilia Johnson, of Melvin; Samantha Lee, born Nov. 24 to Willie and Brenda Cole, of Pippa Passes.

Wait 'til you taste our

# Charbroiled



Special Charbroiled Dinners with the flame-broiled flavor seared in!

- 1/2 LB. U.S.D.A. CHOICE CHUCK CHOPPED STEAK
- U.S.D.A. CHOICE RIB EYE
- MEATY HALIBUT
- TASTY POLYNESIAN CHICKEN
- TANGY BBQ CHICKEN

**Jerry's**  
RESTAURANTS

US 23 & 460 Prestonsburg

11-12-21  
12-3-31

### 10 KARAT WEDDING BANDS



Ladies 3mm  
Sug. Ret. \$49.00  
Our Reg. Low \$34.99

**\$26<sup>97</sup>**

Men's 3mm  
Sug. Ret. \$56.00  
Our Reg. Low \$39.99

**\$29<sup>97</sup>**

### 14 KARAT ADD-A-BEADS

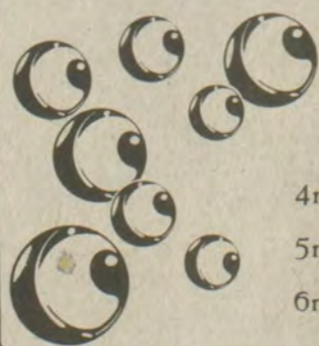

3mm **23¢**

4mm **39¢** 7mm **\$1.59**

5mm **79¢** 8mm **\$2.39**

6mm **\$1.19** 10mm **\$6.97**

### LADIES 10 DIAMOND NUGGET WATCH

Sug. Ret. \$170.00  
Our Reg. Low \$99.99

**\$89<sup>97</sup>**



### HELBROS WATCHES

Choose from a large assortment of ladies and men's styles.

Sug. Ret. to \$75.00  
Our Reg. Low \$49.99

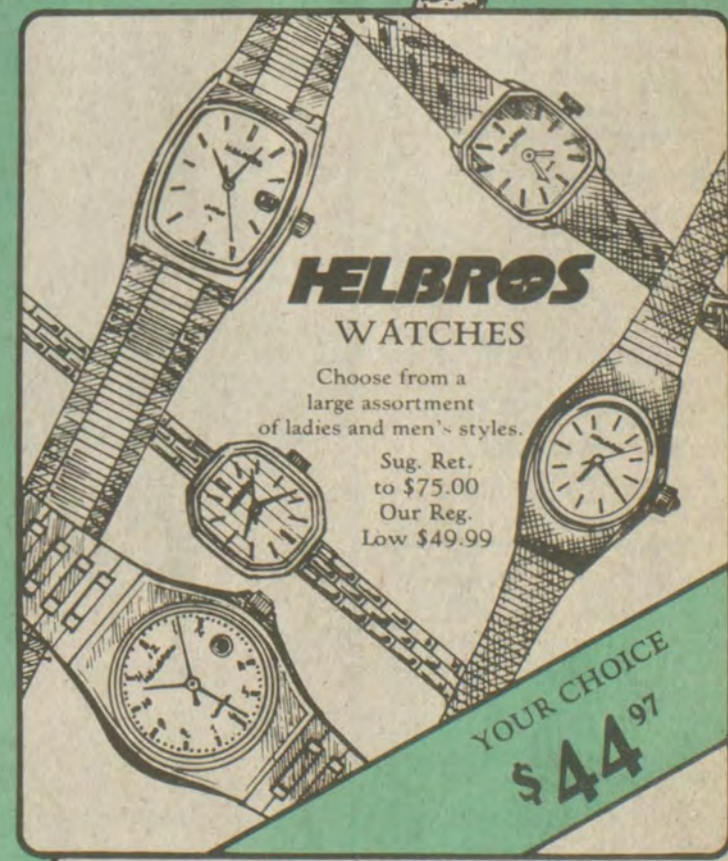

**YOUR CHOICE \$44<sup>97</sup>**

### OPEN NIGHTS!

117 University Avenue  
HIGHLAND'S PLAZA  
Prestonsburg  
Mon.-Sat. 10-9  
Sun. 1-5

# C. & H. RAUCH

J E W E L E R S



Illustrations enlarged to show detail. Merchandise availability subject to prior sale. © Copyright 1986.

NO. 83 INC.



# SELL IT FAST! BUY IT RIGHT! USE WANT ADS!

LADY TO CARE for elderly couple. Call 358-4875. Julia Stansbury. 12-3-21.

FOR SALE—Bud rims 1124.5, new arc welder, never used 50-295 AC amp output; 1982 V45 Magna 7,000 miles, \$1,500. 886-6774. 12-3-21pd.

FOR SALE—Three bedroom ranch, dining, family room, fireplace. Ch & air, garage, 1 mile from city limits. After 5 p.m., 886-6774. 12-3-21pd.

FOR SALE—Two female Pomeranian puppies. Shots and papers. Will be very small. \$250 each. 377-6762. Delmar Johnson. 12-3-21.

TRAILER FOR SALE: Two bedroom, air conditioned, new furnace, underpinned. Call after 5 p.m., 874-2385. 12-3-21pd.

FOR SALE—Teddy Ruxpin. New. Still in box. 886-3306 after 6 p.m. 11pd.

TWO BEDROOM APARTMENT FOR RENT. Convenient location. Central heat and air conditioning. References and deposit required. 886-8815 or 886-1878. 11pd.

FOR SALE—1979 Ford LTD II, good condition. Call 377-2934 after 5 evenings. 11pd.

WHIRPOOL ELECTRIC STOVE \$175. Auto pressure washer \$300. Both like new. 886-9460. 11pd.

FIVE-YARD SALE: Anytime till Xmas. Fireplace grate with blowers, long-wide camper tops, aluminum hull, lots of tools, 2 living room suites, one recliner chair, 3 kinds of windows, clothes new and used, 17 ft. rack bed, 5 forward 2-speed truck sleeper cab. Kids toys, Xmas trim 14 and 15 in. tires new and used, 10 lug. 20 in. truck tires on wheels, chev. nor end cab and chasses. 285-3004 in Martin. No refunds. 11pd.

"GARAGE SALE" Dec. 6 and 7 Sat. and Sun. Left Beaver, Rt. 122, .3 mile above Hall Funeral Home, Martin, Ky. Clothing, toys, etc. Wide selection. 11pd.

FORK LIFT—1975 Datsun model 3000, propane, solid tires, 12' lift, \$2,250. Call 285-9181 or 285-9109. 11pd.

INDUSTRIAL floor scrubber, polisher, stripper, combination with built-in wet or dry vacuum, Pullman/Holt, 110 volt electric. Extra brushes. \$1,750. Call 285-9181 or 285-9109. 11pd.

INDUSTRIAL vacuum cleaner, 8 horsepower, gas 30" pickup with front magnetic bar, extra bag, brush, perfect for parking lots or warehouses. \$1,650. 285-9181 or 285-9109. 11pd.

FOR SALE—1982 two bedroom mobile home. Total electric, in excellent shape. 886-1548. 11pd.

NEED YOUR MOBILE HOME MOVED? For free estimates, call 886-1548. 11pd.

FOR RENT—3 bedroom house unfurnished, Mayo Subdivision, Prestonsburg, corner of Cardinal Drive and Popular Street, \$350 month, \$225 deposit. Phone 886-3538. 11pd.

**INSTRUCTION**  
LEARN TO DRIVE TRACTOR-TRAILER

AS SEEN ON TV

NO EXPERIENCE NEEDED! We train MEN and WOMEN. No need to quit present job. Full or Part-time training. DOT Certification. Placement Dept.

ALLIANCE TRACTOR-TRAILER TRAINING CENTERS WYTHEVILLE, VA

Call Toll Free Anytime  
1-800-334-1203

**Attention Homeowners**  
Save up to hundreds of dollars monthly and tens of thousands in total payments by refinancing your mortgage.  
Phone Silas D. Wolfe, 789-6655 11-26-81 pd.

**GRAVEL & SAND FOR SALE**  
and  
**DUMP TRUCK FOR HIRE**  
285-9901  
Bill Salisbury 12-3-81.

**DENTAL ASSISTING TRAINER POSITION**  
University of Kentucky. Full time, short term position. Responsibilities include teaching basic dental assisting and expanded duties at Prestonsburg Community College. Formal training and/or equivalent experience in dental assisting with expanded duties is considered essential. EO-AA Employer. Send letter of application and resume to Cynthia Chappelka, Dental Auxiliary Training Program, Medical Annex #5, University of Kentucky, Lexington, Kentucky, 40536-0084. 11.

**BOB WHITE CONSTRUCTION**  
Box 282, Prestonsburg, Ky.  
• Dozers • Backhoes  
• Dump Trucks  
FREE ESTIMATES  
Call 886-3544

**DOG GROOMING**  
Any type of dog.  
• Also pick-up and deliver  
Call: Pat Snively Goble 886-3313 9-17-81.

**RAY HOWELL BUILDING & HOME IMPROVEMENTS**  
• REMODELING • DECKS  
• PAINTING • ROOFING  
• DRYWALL • FENCES  
• TEXTURING • STORAGE BLDG.  
• WALL PAPERING • ETC.  
FOR ALL YOUR HOME IMPROVEMENT NEEDS.  
789-8731

**FIREPLACE INSERTS**  
FREE STANDING STOVES  
COAL GRATES  
**LESLIE STOVE SHOP**  
874-9430 after 5 p.m. 9-17-81.

**PRE-FINISHED PANELING**  
As Low As \$2.95 Per 4'x8' Panel  
Call: GOBLE LUMBER, 874-9281 9-10-81.

**CONCRETE**  
Commercial & Residential  
• Floors • Patios  
• Walls • Sidewalks  
• Foundations • Driveways  
Free Estimates  
Ousley Concrete Const., Inc.  
West Prestonsburg, Ky.  
PHONE JAMES OUSLEY  
886-8373

**MUL-T STORAGE**  
Storage Units for Rent  
Prestonsburg, Ky.  
886-1896

**OPEN YOUR OWN BEAUTIFUL SHOE STORE**  
LADIES—CHILDREN—MEN'S  
• All first-quality merchandise  
• Over 200 top name brands  
• Over 1500 styles  
\*Gloria Vanderbilt \*9 West \*Evan Picone \*Andrew Geller \*Liz Clairborne \*Capezio \*Bandolino \*Bass \*Bear Traps \*Calico \*Reebok \*Stride Rite \*Buster Brown \*Candies \*L A Gear \*Cherokee \*Florsheim \*Freeman \*Bostonian and many more.  
\$12,900 to \$39,000 includes beginning inventory, training, fixtures, and grand opening promotions.  
Call Today.  
PRESTIGE FASHIONS  
501-329-2362 12-3-11 pd.

**TROY'S CABINET CENTER**  
US 23, Ivel, Ky.  
Stock or Custom-Built Cabinets  
Kitchen Cabinets, Vanities  
Thermador Appliances  
on Display  
Free Estimates Discount Prices  
Call 478-5344

Complete line of:  
★ Rustic Veneering Stone  
★ Cut Stone  
★ Slate and Marble Tile  
—READY MADE—  
★ Concrete Steps  
★ Marble Hearths  
★ Marble Mantles  
★ Flagstone

**SANDY VALLEY MONUMENT AND BUILDING STONE CO.**  
ALLEN, KY. 874-2273

**FOR RENT**  
3-bedroom, 1½-bath, family room, central heat and air. Clark School area. \$385.00 mo.—\$200.00 deposit.  
874-2821 12-3-11 pd.

**PUBLIC NOTICE**  
Apartments for rent—for elderly, (Age 62 or older, disabled or handicapped). Contact Housing Authority of Martin, 606/285-3681, Monday thru Friday.  
HELEN P. ISON, Executive Director  
An Equal Opportunity Housing Authority. 11-25-31.

**POSITION AVAILABLE**  
Sandy Valley Senior Citizens Program, Inc., is now taking applications for a part-time homemaker position in the Wheelwright area in Floyd County. Duties include assisting homebound elderly with household activities, personal care and respite care. Requirements are daily access to an automobile, valid drivers license, and ability to pass physical exam. Prefer experience in elderly care or as nurse's aide. Wages are \$3.35 per hour, plus mileage. Applications available at Sandy Valley Senior Citizens Office, Tourist Center Bldg., 130 N. Lake Drive, Prestonsburg, 8:00 a.m. until 4:00 p.m., Monday through Friday, or Dept. of Employment Services, North Lake Drive, Prestonsburg, Ky.  
EQUAL OPPORTUNITY EMPLOYER 12-3-21.

**FOR SALE**  
PRIME BUSINESS PROPERTY  
800 feet of highway frontage on U.S. 23. Property adjoins Prestonsburg Village Shopping Center.  
Phone (606) 478-9175  
Between 8:30-4:30 p.m. 12-3-31.

**FOR SALE**  
INDUSTRIAL or BUSINESS PROPERTY  
10 acres of prime property, located behind Prestonsburg Village Shopping Center. Visible from four-lane highway, facing Mountain Parkway.  
Phone (606) 478-9175  
Between 8:30-4:30 12-3-31.

**COLLINS SECURITY SERVICE**  
LICENSED • BONDED • INSURED  
24-HOUR GUARD SERVICE  
20 YEARS SECURITY EXPERIENCE  
(606) 886-3432 or (606) 886-3665

## Action Auction

Saturday, December 13th  
11:00 a.m.



House and Lot located on Branham Street between North Lake Drive and North Arnold Street in Prestonsburg.

**BID AND BUY!!! — ABSOLUTE AUCTION!!!**

Two bedroom home with living room, kitchen, utility room and 1 bath. This house needs some repairs but is in an excellent neighborhood within walking distance of downtown Prestonsburg.

**HOW MUCH WILL YOU GIVE FOR IT?**  
**THIS PROPERTY WILL BE SOLD TO THE HIGHEST BIDDER!!**  
TERMS: 10% down on day of sale with balance to be paid on or before December 22, 1986.

Sale Conducted By  
**The Best Sellers**

**Action PROPERTIES CORPORATION**

432-8181  
886-6151  
Real Estate. Auctioneers, Engineers

Bill Gibson, Auctioneer - Broker  
W. R. Walters, Auctioneer

**MARKETING+ MANAGEMENT+ POSITIONS**  
40 People Needed Today!  
To work with factory distributorship of the Capital division. No experience necessary due to excellent division training program. Company offers \*No Layoffs, \*Rapid Promotions, \*Paid Incentives and \*Incentive Trips. Those selected must be willing to start tomorrow.  
Apply at the Windmill Restaurant, Dec. 8 at 11 a.m., 2 p.m., 4 p.m., 6 p.m.

**Remodeling Special**  
**Goodman & Thornsbury**  
Emma, Ky.  
Remodeling for all retired and fixed income people.  
10% DISCOUNT ON ALL REMODELING  
Phone: 874-9403 or 874-2711 12-3-11 pd.

**HITCHCOCK REPAIR SERVICE**  
Central Heat & Air  
Sales • Installation • Service  
Heil—Whirlpool—Amana  
886-1473 12-3-11 pd.

**WAREHOUSE SPACE FOR LEASE**  
Approximately 8500-sq. ft. Concrete floor, loading dock, overhead door, 3-phase electric.  
Call: 886-6307 12-3-21 pd.

WHEN WE BUILT IT, YOU GET MORE BUILDING FOR YOUR MONEY.



**HERE'S WHY:**  
We custom-design and construct buildings to fit your precise needs—without cost penalties or added construction time. Industrial, commercial, warehouses, agricultural, recreational and institutional. Durable, attractive and energy efficient.

VARCO-PRUDEN AUTHORIZED BUILDER  
**F. E. E., Inc.**  
606-886-8852  
Prestonsburg, Ky. 41653  
WHEN YOU KNOW WHO WE ARE, YOU WON'T BUILD ANY OTHER WAY.

**SPECIAL INTRODUCTORY OFFER**  
This home was a show winner at the North Carolina Mobile Home Show.  
14x70, 2 Bed, 2 Bath, Total Electric, House Doors and Windows, Ceiling Fan, Tulip Lights, Vaulted Ceiling, Upgrade Insulation, Frost Free Refrigerator, 90" Ceilings, Deluxe Trim, Garden Tub, Master Bath and much more. This home is the best value in today's housing market.  
**SPECIAL PRICE \$13,895.00**  
Pay only \$1140 Down and less than \$158.00 Per month on a low fixed interest rate loan.  
ALSO AVAILABLE—14x76, 3 Bed, 2 Bath. Same home—same options—  
**ONLY \$14,895.00**  
Less than \$170.00 Per Month  
**DON'T DELAY THIS IS A LIMITED OFFER.**

★ **FIRST AMERICAN HOMES**  
155 New Circle Rd., N.E. Lexington, KY 40505 (606) 293-2637  
240 Eastern ByPass Richmond, KY 40475 (606) 623-1505  
Van Meter Rd. I-64 Winchester, KY 40391 (606) 745-2220 11/19,12/3



# SELL IT FAST! BUY IT RIGHT! USE WANT ADS!

**FOR LEASE**—Three-bedroom townhouse. All appliances included, also washer and dryer, central air and heat. One-car garage. Large yard. Between Pikeville and Prestonsburg. Hylton Homes, 874-9033, day; 478-2458 after 6. 11-26-2f.

**SIGN PAINTING**. Wall murals, will do any kind of special art work. Call 789-8731, Tim Howell. 6-18-ff.

**FOR SALE**—Used freezers, refrigerators and air conditioners. Frasure's Furniture. Call 886-6900. 6-5-ff.

**COMMERCIAL** and residential property for sale on Richmond Hill at Van Lear. Call 789-8731 after 5 p.m. 5-21-1fpd.

**FOR SALE**—1978 Ford LTD-II A-1 condition. Leaving. Must sell. Asking \$1,200. 11pd.

**SELL OR LEASE** apts. Twin Bridges at Martin. J.R. Sammons. 285-3914. 7-30-ff.

**FOR SALE**—Used office desk and chairs. Martin's Furniture. 874-9038. 8-6-ff.

**COPIERS FOR SALE**—Toshiba and Royal. New, used, and re-conditioned machines. Call 1-800-624-3595, or in Pikeville, call 437-6881. 7-16-ff.

**TOP PRICE** for standing timber. By the thousand or by the boundary. Call collect after 7 p.m., 606-265-3671 or 606-265-4136. 10-15-8f.

**APARTMENTS FOR RENT**: One bedroom, \$250 month includes utilities. Call 886-8925 or 886-9009 after 5 p.m. Phillip Elliott. 10-17-8f.

**FOR SALE**—1981 Chevrolet Comfort Coach Van, \$7,500. Call 886-9058. Paul Clark Combs. 11-26-2f.

**FOR RENT**—House located on Rt. 850 between David and Hippo. 886-3384. R. Hicks. 11-26-2f.

**FOR SALE**—1970 G.M.C. Van. Has 37,000 actual miles. Is currently being used as a mobile restaurant. Completely equipped as a restaurant. Will sell all or truck alone. Selling because of ill health. Call 886-9956. 11-26-2fpd.

**FOR SALE**—Two stereo systems, cheap. In good condition. Call 886-9956. 11-26-2fpd.

**BABYSITTING JOB WANTED**: I will babysit in your home in Prestonsburg area. Weekdays only. Have references. Call 886-9956. 11-26-2fpd.

**FOR SALE**—AKC registered Brittany Spaniels. Males \$75. Females \$50. 886-6413. J. Howard. 11-26-2f.

**FOR SALE**—Two bedroom mobile home. 1980 model in excellent condition. Call 874-2850 after 6 p.m. 11-26-3f.

**FOR SALE**: Trained Bird dog, 4 years old. Also aluminum set of bed railings for a short wheel base truck. Call 587-2401. 11-26-3fpd.

**MIXED FIREWOOD FOR SALE**—You pick up, \$15 a load. We deliver, \$30 a load. 874-2815. 11-26-3fpd.

**FIVE ROOMS AND BATH** wash and can house, barn and garden for rent. Phone 478-5215. 11-26-3f.

**CARPENTRY WORK**—New homes and remodeling, roof shingling, house painting, concrete work, retaining walls, block foundations. Free estimates. 886-1090 or 886-8603. 11-26-4fpd.

**FOR SALE**: 1980 Manchester trailer, \$3,800. Also mixed firewood. 358-9746. 11-26-4fpd.

**TIRES AND BATTERIES**: Direct wholesale prices. Every weekend at East Ky. Flea Market. One mile north of Prestonsburg on U.S. 23. SAVE compare prices before you buy. 11-26-4fpd.

**ONE 6 YEAR OLD APPALOOSA** colored saddle mare, 78 Dodge Challenger, 78 Ford Fiesta. 285-3774. 11-26-4f.

**TRUCK LOADS OF TOYS**, direct factory prices on furniture, tires, batteries, and many other items. Produce by the truck load. Compare, check prices and save at East Ky. Flea Market one mile north of Prestonsburg on U.S. 23. 11-26-4fpd.

**HOUSE FOR SALE OR RENT** at McDowell. Call before 5:00. 886-8384 after 5:00 874-8944. 11-26-4fpd.

**PRESTONSBURG FURNITURE** FREE ROCKER with purchase of living room suite of \$599. Call 886-8384. 11-26-4fpd.

**PRESTONSBURG FURNITURE**: Living room suites starting at \$249. Recliners was \$239. Now \$169. 5-piece dinette sets \$239. Gun cabinets, starting at \$189. Phone 886-8384. 11-26-4fpd.

**HEY, IF YOU NEED** construction work call Keith Stapleton for dozer loader, backhoe and trucks. Call 874-9486. 11-26-6f.

**AIRLINES NOW HIRING**: Flight Attendants, Agents, Mechanics, Customer Service. Salaries to \$50K. Entry level positions. Call 1-805-687-6000 Ext. A-4680. 11-26-6fpd.

**GOVERNMENT JOBS** \$16,040-\$59,230/yr. Now Hiring. Call 805-687-6000 Ext. R-4680 for current federal list. 11-26-8fpd.

**NOW DOING**—Small carpenter jobs. Porches, patios, roofing, siding, add-ons, electrical wiring. Phone 358-9617 or 946-2529. 11-26-12fpd.

## NOTICE TO ADVERTISERS

All classified ads scheduled for only one week, must be paid in advance. All classified ads with only telephone numbers must be paid in advance.

**CLASSIFIED ADVERTISING RATES**  
10C per word, if paid in advance  
15C per word on charge account (\$2.70 minimum on both)  
\$3.40 per column inch.  
Deadline 12 noon Monday.

**HOUSE FOR SALE** on Frasure's Creek. Call Chester Mullins, 377-2503. 11-26-2f.

**LOT FOR SALE**—Located in Auxier, Ky. 886-8956. Vincent Justice. 11-26-2f.

**DO YOU WANT** to learn how to play the piano? Carriage House pianist now giving lessons in the Floyd County area. 285-3598. 11-26-2fpd.

**FOR RENT**—Unfurnished trailer. 3 bedroom, bath and a half. No children, or pets. Call 886-8675. 11-26-2fpd.

**FOR SALE OR BUY** good used furniture. Located at Lancer. Call 886-2077 or 886-3394. Anytime. Charles Gray. 11-26-2f.

**FOR SALE**—German Shepherd dogs 13 month-4 years old. Selling some of my own stock. 297-3049. 11-26-2fpd.

**FOR RENT**: Mobile home, 2 bedroom, 14 ft. wide. Gas-heated, water and gas included in the rent; located 3 1/2 miles from the mouth of Branches Creek, deposit and first month's rent required. Call 587-2872, after 5 p.m. Serious inquiries only. 11-26-2fpd.

**OUR COMPANY** needs one business in Floyd county to be a package drop off point for local residents who want to ship packages UPS or Emery. This gives you a nice profit and builds store traffic. Phone 1-800-547-2259. 11-26-2fpd.

**TRAILER LOT FOR RENT** at Calf Creek. 874-2339. Sam Leslie. 11-26-2f.

**FOR SALE**—1981 Datsun 4x4 pickup truck. Low mileage, descending louvers, mag wheels. Excellent condition. \$4,500 firm. 377-2080. 11-26-2fpd.

**FOR SALE**—Miniature Spitz puppies. \$200 each. 285-3446. George Barnett. 11-26-2f.

**HOUSE FOR SALE** on 1/2 acre lot at Harold. Halfway between Pikeville and Prestonsburg. Well out of flood zone. 4 bedrooms, 2 baths, living room, large kitchen, TV room, utility room. Dwight Davis. 478-9185. 11-26-2f.

**FOR SALE**—New three bedroom brick with garage and large decks at Harold. Reduced to \$59,500. 432-1019. Peter Giese. 11-5-4f.

**TWO BEDROOM TRAILER FOR RENT**—Furnished, all utilities paid. Also trailer lot for rent. All hookups are available. 874-9802. 11-5-4f.

**HOUSE RAISING**, moving, leveling, cement footers, porches, etc., block foundations, carpentry work, all types. Estimates. Anytime: 886-1090 or 886-8603. 11-5-4fpd.

**I DO HOUSECLEANING** and offices. Pay by day or hour. 874-2016. Sue Howell. 11-5-4f.

**FOR SALE**—2 bedroom frame house on old US 23 at Betsy Layne. Formerly the home of Pockets Steele. Call 313-461-6273 after 5 p.m. Lana Goble. 11-5-4f.

**WE WOULD LIKE** to do building, shingling, blocking, and cement, painting, tree-trimming and remodeling. 452-4494 after 6 p.m. 10-15-8f.

**FOR SALE**—12 gauge Lefever shot gun \$250. Phone 377-6265. 11pd.

**FOR RENT**—One-two bedroom mobile home; one-three bedroom mobile home. Call Ted Nelson. 886-2993. 11pd.

**FURNACE NEED REPAIRING?** We are your Factory Authorized Service Center for Coleman. We also service other brands and sell furnace parts. Call East Ky. Discount Mobile Home Sales. 886-8380 or 886-9299. 11pd.

**FOUND**: Small, medium haired dog on Middle Creek Road. Call and identify. 886-3584. 11pd.

**EAST KY. APPLIANCE SERVICE** REPAIRS on all brands appliances. Guaranteed new and used parts. Same day service. Phone 946-2529. 10-8-12fpd.

**EAST KY. APPLIANCE SERVICE** motors for all applications up to 150 H.P. Also gas and electric furnaces, water pumps and heaters. Phone 946-2529. 10-8-12fpd.

**BOLEN APPLIANCE REPAIR**: Repairs-Sales-Service all brands appliances service within 24 hours or service charge is free. Phone 358-9617. 10-8-12fpd.

**FOR SALE**—Used washers-dryers, stoves-refrigerators and furniture. New and used appliance parts. Phone 358-9617. 10-8-12fpd.

**HEATERS REPAIRED?** Room heaters, warm morning. Martin. Cozy repaired in shop. Bring them in to Sandy Valley Hardware. 10-8-ff.

**FOR RENT**—New trailer, \$250 plus utilities and deposit. 2 bedroom house, \$300 plus utilities and deposit. Virgie Nunemaker. 874-2736. 11-26-2f.

**WE WOULD LIKE TO DO** tree trimming, hillside cleaning, painting, yard work of any kind. Ricky Yates. 886-2078. 11-26-2f.

**FOR RENT**—One furnished bedroom trailer, one or two working persons. No children, no pets. 886-2145. 11pd.

**FOR RENT**—Two bedroom trailer. Living room and kitchen combined, bath. Located at Drift. All furnished. 377-6803. 11-26-2fpd.

**FOR SALE**—Two female beagles. Good hunters. Contact 377-2987. 11-26-2fpd.

**FOR SALE**—1972 Ford Ranger. 302 engine, runs good. 285-9920. Rose Crisp. 11-26-2f.

**HOUSE COAL FOR SALE**—High quality coal for sale. Auxier Rd. across from Riverview Bldg. or call for delivery. 886-1751. Tony Bradley. 11-26-2f.

**FOR RENT**—Trailer located at Cliff. Contact Kelly. 886-3083. 11-26-2f.

**FOR SALE**—Four dirt track race cars. 1 late model, 1 modified, 2 hobby. 358-9856. Danny Salisbury. 11-26-2f.

**FOR SALE**: Panasonic color video camera with playback thru the lens electronic viewfinder, eight hour battery pack, sun filter, car battery cord, and carrying bag. Call 886-2746 from 8-5 after 5 p.m., 886-3332 or 886-2961. 11-26-2fpd.

**FOR SALE**: Two private lots. One 100x100, \$15,000, one 200x300 or larger \$20,000. 100x50 TRAILER. Sound condition, partially furnished. Call after 6 p.m., 886-1570. 11-26-2fpd.

**FOR LEASE**: Commercial or office spaces. Under construction. Will finish to specification. Located 234 N. Lake Drive. Call anytime. 886-1272. 11-26-2fpd.

**FOR SALE**—New and used tanning beds, 40% off new tanning beds thru Dec. Call 886-1272. 11-26-2fpd.

**USED PARTS**: 400 Ford engine, engines, transmissions, rear ends, etc. 886-1225 or 886-1804 or 886-8002. 11-26-2fpd.

**FOR SALE**—1982 Plymouth Reliant. Wrecked, but fixable, 4 door automatic, \$700. 886-1225. L & H Used Cars. 11-26-2f.

**FOR SALE**—4x4 6 cylinder, standard shift. Lockout hubs. Cheap on gas. 74 Chevy, \$1,250. 886-1225. L & H Used Cars. 11-26-2f.

**APARTMENT FOR RENT**—One bedroom apartment, unfurnished, all utilities paid. \$350 month. Cleo's Interior Decorating. 886-6061 or after 5, 886-1368. Davis. 478-9185. 11-26-2f.

**WE DO HOUSE OFFICE OR BUSINESS** cleaning of any kind. Call 587-2906 or 587-2176. Reba Akers. 11-26-2f.

**DAN'S APPLIANCE REPAIR**: Repair all brands, washers, dryers, stoves, refrigerators, and freezers. 24 hour service. 358-9892. 11-26-2fpd.

**FOR SALE**—100'x100' lot at Hunter. 285-3158. James Swiger. 11-26-2f.

**BOAT FOR SALE**—1984 Dura Craft 14 ft. aluminum boat with big live well, and 1979 15 horsepower Johnson, and trailer. The boat has been used only one time and is in new condition. Sell for \$1,100 or may trade for something. Call 285-9644. 11pd.

**HOUSE FOR SALE**: Reduced! Mendota Village between Prestonsburg and Paintsville. A 3-bedroom brick, ranch style house. House has lots of extra's and in excellent condition. Call 886-2675 for details and for appointment to view. 11-19-3f.

**FOR RENT** AT MCDOWELL—One-bedroom apartment. Furnished. \$175 month plus security deposit and utilities. Call 377-6881. 11-19-3fpd.

**FOR RENT**—Near Allen, large 2 bedroom mobile home. Central heat/air, cable tv, city water. Private deck. Good residential neighborhood. No children or pets. M. Hammond. 874-9052. 11-19-3f.

**FOR SALE**—1970 Ford 3/4 ton, 6-standard shift. Good running, fair body. \$475. Call after 5 p.m., 478-4480. 11-19-3f.

**ELECTROLUX VACUUM CLEANERS** Sales and Service. Call Donald Crisp. 587-2043. 11-19-4fpd.

**FOR SALE**—2 1/2 acres of land close to Rt. 80. Bull Creek. Gas and city water available. 874-2569. 11-19-4f.

**FOR RENT**—Trailer space for rent at Stanville, Ky. Couple preferred. Call 478-9757. 11-19-4fpd.

**TOM J. WHITAKER PAINTINGS**, drawings, prints are available at Parkway Gallery. Open 1-5 Weds. and Thurs. and 10-5 on Sat. Located between Overnite and Jenny's Place on the Mt. Parkway. Phone 886-6414. 11-19-4f.

**HORSES FOR SALE**: Four, six month old colts, good markings, well mannered, 1/2 walking horse, 1/2 country saddle horse. Make wonderful Christmas gifts for family. 285-3774. 11-19-4fpd.

**OFFICE FOR RENT**—Across street from courthouse, adjacent to city parking lot, Prestonsburg, 900 s.f. Call 886-3538 or 886-3684. 11-19-6fpd.

**LOTS FOR SALE**—Ready for building or mobile home. Also acreage. City water and gas. 886-2818. 11-12-4fpd.

**HOUSE FOR SALE** at David. 3 bedrooms, living room, dining room, and kitchen. 1 full bath. 946-2157 or 886-0626. Glen Collins. 11-12-4f.

**FOR SALE**—Sixty-two acre farm, home and timber. Phone 606-358-9318. 11-12-4fpd.

**IS IT TRUE YOU CAN BUY JEEPS** for \$44 through the U.S. government? Get the facts today! Call 1-312-742-1142, Ext. 2536. 11-12-4fpd.

**30 GAL. ELECTRIC WATER HEATER**. Meets Hud spec. 2 years old. \$50. 53,000 Btu Coleman electric furnace, two years old \$300. 478-4432 or 478-9443. Mark Westfall. 11-12-4f.

**HOUSE FOR SALE OR RENT** at Garrett. 358-9149. Joseph Mullins. 11-12-4f.

**FOR SALE**—House coal, block or stoker, \$30 a ton. We deliver. Call 874-2280. 11-5-5fpd.

**FOR SALE**—Quilting frames. Call 874-9963, Allen, Ky. 11-12-7fpd.

**CORN FOR SALE**—Near U.S. 23 intersection at Allen. James Riley Hall, 874-2238. 11-12-7f.

**CARPENTRY WORK**—New homes, remodeling, drywall, roof shingling, house painting, concrete work, retaining walls, block foundation. Free estimates. 886-3052. James Watkins. 11-12-12f.

**FOR RENT**—4 room upstairs apartment. Couples or singles. No children. No pets. Call Jeanette Hubbard. 886-2557. 11-12-ff.

**GRAVEL FOR SALE**: \$8.75 per ton, plus delivery charge. Call 886-3425, JIM COX. 6-23-ff.

**HEY LOOK!** We repair washers, dryers, ranges, all types appliances. Parts ordered for you. Call 358-4009 or 358-9617. 11-3-1fpd.

**OFFICE SPACE FOR RENT**: Downtown Prestonsburg. 886-2734 or 886-2412. 5-22-ff.

**FOR SALE**: Reconditioned washers, dryers, gas and electric ranges, furniture, new and used parts for all makes and models. Refrigerator parts ordered for you. All guaranteed 60 days. For cheap appliances and parts, plus a good guarantee, call us. 358-9617. 4-25-1fpd.

**DRIVER TRAINING** for teens and adults with certified instructor at Prestonsburg Community College. Call 886-3863, Ext. 215. 1-16-ff.

**SCOTT'S USED & NEW FURNITURE** and Carpet: Four miles above Martin on Route 122. Great bargains. Phone 285-3705. 3-6-ff.

**FOR HIRE**: Bulldozer, backhoe, dump truck. Call 358-9142.

**HOUSE OR TRAILER FOR RENT** at Ivel. Couple (or) couple with one child. No pets. References required and deposit. Call 478-5970 or 478-9600. 1-23-48fpd.

**LITTLE MOBILE HOME MOVERS**: Move and set up double wide and single licensed by State and insured. Topmost, Kentucky 41862 Knott County. Phone 447-2869. 10-22-14f.

**FOR SALE**—Western Auto Store in West Liberty, Ky. Site of the new State prison. Established in 1945. Owner retiring. 606-743-3341. 10-29-7fpd.

**FOR RENT**—Two bedroom trailer fully furnished. Located at Cliff. Available last of Dec. 886-1030 or 886-6030. 12-3-2fpd.

**FOR RENT**—Two room furnished apartment. Utilities included. Doug Pritchard, Garrett, Ky. 12-3-2fpd.

**FOR SALE**—One craft free standing stove with 265 CFM blower with brass. 874-9430. 12-3-2fpd.

**CONLEY AND DAWSON UPHOLSTERY SHOP**—Thirty years satisfied customers. Fine upholstery of furniture, boat seats and tops, car and truck, seat and tops, church pews; anything in fine upholstery. Member of National Association of Professional Upholsteries. All work guaranteed. Pick up and delivery available. Call 789-4924. 12-3-2fpd.

**FOR RENT**: Furnished apartment on Riverside, suitable for one or two people. \$250 a month, plus \$100 deposit and utilities. 886-3404. 12-3-2fpd.

**FOR RENT**—Furnished two bedroom trailer located at Harold. Call 432-2311 after 5 p.m. Peggy Steele. 12-3-2f.

**FOR RENT**—6 room house located at Stanville. Call 432-2311 after 5 p.m. 12-3-2f.

**HOUSE FOR RENT**—Located in Prestonsburg. Call after 6 p.m., 478-9636. Thurman Lafferty. 12-3-2f.

**EAST KY. ROOF TRUSS CO.** Made to your specifications. Residential & Commercial. Call Henry Setser, 886-9563. 12-18-ff.

**CHAIN LINK FENCE**—Residential & Commercial. Call Henry Setser, 886-9563. 12-18-ff.

**SPECIAL SHEET METAL WORK**: Professionally-made fittings for heating and cooling systems. Phone 874-9218, Allen. 6-26-ff.

**OFFICE SPACE FOR RENT**—800 ft. office and storage unit with off-street parking. Ideal for professional or clerical. Off S. Lake Drive between Horn and Marshall Streets. Call Burl Wells Spurlock, 886-2321 or 886-3160. 3-19-ff.

# AUCTION SALE

**End Of Year Stock Liquidation!**

**Saturday, Dec. 6—10 a.m.**

—Come, Bid and Buy at Your Price—

**New Quality Furniture, Lamps, Mirrors and Brass Gift Items.**  
(Few pieces of used furniture)

—Just In Time For Christmas!

**MARTIN'S FURNITURE**  
874-9038 LOCATION: KY 1428 (Old U.S. 23) between Prestonsburg and Allen—near the Mouth of Cow Creek.

AUCTION SALE CONDUCTED BY:  
Quentin Castle, Auctioneer, Bonded and Licensed  
Paintsville, Ky. 41240 • 606-297-3024

**Big Sandy Concrete Construction Inc.**

**Commercial and Residential:**

- Footers
- Grade Beams
- Driveways
- Colored Concrete
- Concrete Basement Walls and Paved Ditches
- Walls
- Slabs
- Patios
- Exposed Aggregate

**886-1192**

**NATURE PRESERVE COMMISSION TO MEET AT GILBERTSVILLE**

The Kentucky Nature Preserves Commission will hold its quarterly meeting at 7:30 p.m., Dec. 5, in the lodge meeting room at Kentucky Dam Village State Resort Park in Gilbertsville.

Items on the agenda include management of the Jesse Stuart Nature Preserve, dedication of Panther Glade, Lilley Cornett Woods, Cypress Creek Nature Preserves and a discussion on the Six Mile Island Nature Preserve.

It took the Colorado River two million years to carve the Grand Canyon.

**NOTICE**

On Monday, Dec. 8th our company will interview to put 33 men and women to work. No layoffs. Expect \$1090+/month.

Local company has immediate opening for men and women to work in our local facility. Openings are in set-up, service, and sales departments. Company will train applicants. Must be 18 or over, neat in appearance and ready to start work immediately.

Apply at the Windmill Restaurant Dec. 8 at 11 a.m., 2 p.m., 4 p.m., 6 p.m.

Light Up Your Life With Satellite Television!

**Give Your Family The Gift Which Gives The Year Through SATELLITE TELEVISION**

A wealth of sports, information, entertainment and education at your fingertips twenty-four hours a day.

**SANTA COMES TO MARTIN**  
Dec. 15-23  
6-9 p.m. daily  
Pictures Taken With Santa  
• Programs • Prizes  
FREE TO ALL  
Sponsored by the Volunteer Fire Dept.

CALL TODAY FOR INFORMATION

**CUSTOM ANTENNA**  
HITE ROAD, MARTIN, KY. • 285-3984  
Floyd County's Oldest Satellite Sales Plus Service  
WALTER C. DINGUS—OWNER

**HIGH DOLLARS FOR YOUR COAL LEASE**

LEAVE OR SUB-LEASE.  
STRIP, AUGER OR DEEP MINE.  
CALL TODAY FOR THE BEST DEAL.

Call Collect:  
**606-886-8506**



# SELL IT FAST! BUY IT RIGHT! USE WANTADS!

**FOR SALE:** 1983 Buick Regal Limited. Black exterior, burgundy interior. Power seats, locks, windows, and powered sunroof. Cruise control, AM/FM stereo cassette. Only 23,000 miles. One owner. Must see to appreciate. Only \$5,700. If interested call 452-2255; or 377-6837. 12-3-2tpd.

**FOR SALE:** 117 acres at head of hollow; 12x70 mobile home, 2 bedroom, 2 bath, with room added, with wood stove and large covered porch with built-in B-B-Q; satellite dish; new roof cellar; work shop; long barn; stocked fish pond; timber; near David. \$55,000. 886-2296. 12-3-2tpd.

**FOR RENT—Two bedroom all electric trailer.** \$100 deposit. No pets. 874-2633. Lillie Compton. 12-3-2f.

**FOR RENT—Furnished trailer in Burchett Trailer Court, Auxier Rd.** \$100 deposit. Call Graham (Mickey) McGuire. 886-1671. 12-3-2f.

**PLUMBING AND HEATING REPAIR WORK.** 886-6918 day or night. Auxier, Ky. 12-3-2f.

**FOR SALE—Three bedroom house.** Located on old 114 at West Prestonsburg. City utilities. \$22,000. William Crider. 12-3-2f.

**TRAILER FOR SALE—12x60,** completely furnished. Priced low for quick sale. 874-9801 after 5 p.m. Rena Smith. 12-3-2f.

**FOR RENT—One four room furnished apartment.** 886-3154 or 886-8757. 11-26-2f.

**FOR RENT—Located minutes from Prestonsburg or Paintsville at Van Lear.** One bedroom apartment fully furnished, fully carpeted. Exceptionally clean. We pay water bill and TV cable. \$225 month. Call after 5 p.m. 789-3071. Kretzer Apts. 12-3-2f.

**FOR SALE—1982 Chevy Van,** raised top, color TV, fully loaded, new tires. Excellent condition. Must sell. \$10,000. Call 789-1859 after 5. 12-3-2tpd.

**FOR SALE—1978 Chrysler Cordoba.** Good battery. Good tires. Good condition. \$900. Call Mark Dye, 886-8252. 12-3-2tpd.

**FOR SALE—12x60 mobile home.** Total electric. 358-4250 or 886-9032. 12-3-2tpd.

**FOR SALE—78 Firebird.** In excellent condition. Phone 874-2068. 12-3-2tpd.

**FOR SALE—Greenbrier plow and tiller.** Almost new. Lawnmower, No. 1 shape. 23" color Sylvania TV. Gus Case. 285-9639. Anytime. 12-3-2f.

**FREE TO GOOD HOMES—Healthy,** 8-week-old puppies. Have been wormed. Some have natural bobtail. Great for child's Christmas. Call 478-2732. 12-3-2tpd.

**FOR SALE—1983 750 Honda Shadow,** 9,000 miles. Includes two helmets, saddle bags, windshield, luggage rack, engine guard, hill shifter. \$2,000. 886-2051. Mitchell Dotson. 12-3-2f.

**TRAILER FOR RENT—\$200 month** includes gas and water. Penny Johnson, 886-6713. 12-3-2f.

**FOR SALE OR TRADE—1967 Gasoline** International Coal truck. 377-6706. Donna Mullins. 12-3-2f.

**REDUCE—Toyota Corolla,** 5 speed, A/C. Good conditions, 4 new tires, \$2,950. Ford Granada, 2 door, 6 cyl., \$525. Call 886-1923. 12-3-2tpd.

**FOR SALE—Quilt tops \$25 and \$35.** Most can be quilted in time for Christmas. Call 886-8012. (Quilting done extra). 12-3-2tpd.

**FOR SALE—VCR Video tapes.** Over 300 titles. \$28.88 each. Thomas Hereford Company, Prestonsburg. 12-3-2f.

**HOUSE FOR RENT—Three bedroom.** Located at Caney Fork of Middlecreek, 886-6900 or 886-1473. 12-3-2tpd.

**EFFICIENCY APARTMENT FOR RENT,** for working lady or gentleman. Also sleeping room. References required. 606-886-9636. 12-3-2f.

**FOR SALE—Furniture.** 2 Queen Anne gold velvet chairs; 1 wingback chair; electric range. Call 886-6610. B. Burchett. 12-3-3f.

**FOR SALE—1978 Ford Pinto.** 478-9902. Bruce Rice. 12-3-3f.

**200 ACRE FARM FOR SALE.** Located in Fleming County. \$25,000. Call 876-3083, after 6 p.m. Harold Montgomery. 12-3-4f.

**HOUSE FOR SALE—Located in New Allen.** 3 bedroom, 2 fireplaces, brick and stone, newly remodeled. Shown by appointment only. Call 874-9546 after 6 p.m. \$69,900. 12-3-4tpd.

**TWO BEDROOM HOUSE FOR RENT** on Cow Creek with city water. Call after 5 p.m. 874-9132. H. Walls. 12-3-4f.

**FOR SALE:** New and used tires, wheels, lugs, caps, electric cook stove, wood burning stove, 40 channel CB, radios, realistic home stereo, sewing machine, typewriter, and much, much more. Call 874-2289 or 874-2248. 12-3-4tpd.

**CARPENTRY WORK—All types,** new homes from ground up, additions or remodeling. Also any type concrete or block work. And interior or exterior painting and trim work. Call anytime. Free estimates. Will furnish references, 17 years experience. Robie Johnson, Jr., 886-8896. 12-3-8f.

## Subscription Rates Per Year

In Floyd County, \$10.00  
Elsewhere in Kentucky, \$12.50  
Outside Kentucky, \$15.00

Please note expiration date opposite your name on wrapper or on your copy of The Times. Because of increased mailing costs, notices of subscription expiration are no longer mailed to subscribers.

Subscriptions may be mailed to: The Floyd County Times, Box 391, Prestonsburg, Ky. 41653

(When renewing your subscription, please enclose old mailing label from your newspaper.)

**ROSE'S USED FURNITURE,** round furry bed with dome stereo, color TV, light and mirrors. Must see. Solid wood door, Huffy bike, desks, index file cabinet, barber chair, refrigerator, lots of beds and head boards, twin, full and queen size bedding. Chests, dressers, lamps, bunk beds, wardrobe, stereo's, dinette sets, wringer washers, bunk beds, living room suites, lots of old dishes, vases, and more, swivel rocker, old rocker, gun cabinet. Turn across from Bait Shop and Market on Lake road at Lancer, first house on right, 886-1561. 1tpd.

**WILL DO BABYSITTING** in my home. Five days a week, Mon. thru Fri. One child, age 3, 4, or 5. Experienced. Can furnish references. 874-9394. 1tpd.

**APARTMENT FOR RENT—New one bedroom,** partially furnished apartment at Sugarloaf. Phone: 874-2644 or 874-9174. 1tpd.

**FOR SALE—1974 F 100 Ford Pickup.** 2-wheel drive, long wheel base, automatic transmission. Excellent condition. \$850. Also King size waterbed heated \$150. Excellent condition. 886-1894. 1tpd.

### Christmas Special On Sesame Street

Celebrate a very special "Christmas Eve on Sesame Street" when this one-hour special encores Saturday, December 20, at 11:00 a.m. on KET. The program repeats Tuesday, December 23, at 8:00 p.m.

"Christmas Eve on Sesame Street" features the Muppets and skaters from Holiday on Ice in this evening of ice skating, tree trimming and caroling. Amid these holiday preparations, Big Bird draws attention to a perplexing problem: How does big, fat Santa Claus get down those skinny chimneys?

The more Big Bird thinks about this problem, the more he writes. Unless he can solve the mystery, a lot of stockings will be empty when Christmas morning rolls around. With the help of Kermit the Frog, Big Bird sets out to ask the help of those who know Santa Claus best—the children.

Kermit gets lots of ideas on how Santa delivers presents from the children of "Sesame Street." Big Bird is not convinced and late Christmas Eve sets off on his own to find the answer to the puzzle. His worried friends organize search parties. Big Bird finally learns that how Santa climbs down chimneys isn't important—being with loved ones is what really matters.

Musical selections include Oscar the Grouch singing about his feelings toward the holidays in "I Hate Christmas." Other original songs include "A True Blue Miracle" and "Keep Christmas With You."

"Christmas Eve on Sesame Street" is produced by Children's Television Workshop.

### System Devised At UK May Be Used Worldwide

A new system for describing chemical reactions—first proposed by University of Kentucky chemistry professor Robert Guthrie in 1975—may soon be adopted by an international chemistry governing organization.

The International Union of Pure and Applied Chemistry is expected to give final approval to the new system at its 1987 meeting in Boston, Guthrie said.

The nomenclature system will give scientists and students a more detailed, but systematic, way of symbolically expressing the sequence of events that occur in a chemical reaction. Guthrie feels it will help scientists better communicate their research findings.

Guthrie proposed the system in a paper published in 1975. His ideas, along with a related system proposed by John Littler of England, have been revised and refined by a IUPAC committee of which Guthrie is a member.

"The main advantage over the present system is that it is systematic," Guthrie said. "The old system does not always clearly distinguish between different sequences of events, such as electron movement as bonds are made and broken, that occur in a chemical reaction."

The new system, he said, clearly and systematically designates each event in the chemical reaction, using various symbols and subscripts.

"New students being introduced to these ideas for the first time seem to like it. It's straightforward and they can learn it quickly," he said.

Guthrie said the leading textbook in organic chemistry will be revised to reflect the new system, if adopted, which will speed the acceptance of it among the scientific community.

**COLLINS FURNITURE** on Cow Creek. New four drawer chests \$55. New three drawer dressers \$75. New two piece living room suite \$275. New twin mattress set \$125. Twin size iron bedstead \$35. Used full size mattress sets. White metal sink with overhead cabinet, gas cook-stoves, refrigerators, wringer washer, odd livingroom chairs, odd used couch, baby crib beds, bedroom suites, odd dressers, electric belt exercising machines, gun cabinet, wooden, metal dinette sets, clocks, child's organ \$25. Many more items to choose from. Purchase \$100 worth of merchandise receive a free gift. 874-2058. 1tpd.

**HOUSE FOR RENT—Located at Lancer.** \$250 month plus \$100 deposit. 886-3898 or 886-2197. 1tpd.

**TUBULAR BRAID RUGS:** 11.30x54", \$10 each; 23 1/2x5 1/2, \$20 each; 122x108", \$15. Autumn brown. Call 886-3801 after 4 o'clock. 1tpd.

**FOR SALE—Block house coal,** \$30 ton delivered. 886-3898 or 886-2197. 1tpd.

**FOR SALE—Two bath tubs,** one bath sink, two gas cooking stoves, one commode, one kitchen sink top. Call 358-4502. 1tpd.

**SHOP AT MY FRIENDS' CLOSET** Consignment Shop for great buys on men's, women's, children's clothing, shoes, toys, household goods. Will accept up to 25 items to sell on consignment. Must be clean, in good condition on hangers. 2 1/2 miles out Abbott Road, Prestonsburg. Watch signs. Open evenings 5-8, Saturdays 10-4. Phone 886-1480. 1tpd.

**ATTENTION VETERANS,** new lower interest rates on home loans. Buy, build, refinance. Phone Clarence Phillips Mortgage Company, 1-800-251-6417 or (615) 684-1029. 1tpd.

**FOR SALE—Steers.** Approximately 6-900 lbs. Ready for slaughter. Will deliver. 886-6571. 1tpd.

**FOR SALE—Deep freeze,** desk and chair, riding lawn mower, portable sewing machine, store fixtures, mirrors, coffee table, end tables, table lamps, router and chain saw, humidifier, anti-ques. Miscellaneous items and more. Dec. 3 thru 13th. 886-6036. 1tpd.

**FOR SALE—1984 Chevy Cavalier,** 4 door, 4 cylinder, two toned gray, A/C AM-FM radio, \$5,200. Call after 6 p.m. 358-9876. Glenna Bradley. 1tpd.

**1977 VAN CAMPER** p.b., p.s., t.w., cruise, AM-FM stereo 8-track A.C. Sleeps 4, 2 way refrigerator, stove, electric pump, water, furnace. Sink, toilet, self contained. No overhead rust. 54,000 miles. Offend air positively. A-1 condition. 874-2205. 1tpd.

**FOR SALE—1963 12x60 Fleetwood** mobile home. 3 bedroom, excellent condition. Also 1973 Nova (white). Runs good. \$600. 478-2384 after 7 p.m. or 886-3328 anytime. 1tpd.

**FOR SALE—1978 Chrysler and 1976** Ford Granada. 285-3789. 1tpd.

**FOR SALE—1000 Kaw., LTD,** 82 Hldover 4,500 miles, backrest, cruise, lug carr. Modular home 24x60, 3 bedroom, 2 bath, 24x32 patio, 10x16 deck, 100x100 lot. City utilities. 789-7834. 1tpd.

**5-PIECE FRONT ROOM SET FOR SALE.** Sacrificing for \$150. Call 886-9658 evenings. 1tpd.

**FOR SALE—Mechanic tool boxes** and tools \$1,100. Phone 377-6265. 1tpd.

**WOULD LIKE TO RENT building** for auction house. 886-1561. 1tpd.

### Sue Wilkerson Is MCA Raffle Winner

Sue Wilkerson, an employee at Highlands Regional Medical Center, won the raffle drawing sponsored by the Mountain Christian Academy in conjunction with Thompson's IGA in Martin and walked away with \$300 of groceries. The winning ticket was selected by IGA customer Maudie Martin, of Eastern, Saturday, November 22.

According to a school official, the raffle raised almost \$1,500 which will go toward operational expenses of the school.

The raffle was organized by MCA parent Jean Czekaj and Thompson's IGA contributed \$100 in groceries to the project.

Some people used to believe that anyone whose eyebrows met must be a werewolf, vampire or witch.

**BETSY LAYNE—Extra nice 2-bedroom, 2-bath home on 1/2-acre lot.** Out of flood plain. \$40,000.

**HONAKER—3-year-old home with 3 or 4 bedrooms.** Mobile home used as rental property, barn, 10 acres. \$65,000.

**GRETHEL—1 1/2-story wood and brick, 4-bedroom home on 1-acre lot.** Priced to sell fast.

**LOT AT IVEL—190' frontage.** Just off 4-lane. Only \$16,900.

**DANA—3-bedroom, 2-bath, family room, rec. room, fireplace, electric heat pump.** Reduced to \$89,000.

**HAROLD—3-bedroom, 1 1/2-bath on 1/2-acre lot.** 2-car carport. \$55,000.

**AFTER HOURS, CALL:**  
• Patrina Compton—437-6201  
• Bernice Stacy—631-9230 • Ike Hall 437-6431  
• Bill Compton—437-6201

**VALLEY AGENCY**  
437-6284

**ELECTRICITY DOES IT ALL FOR LESS!**

# Rent to Own

**COUPON**  
WITH THIS COUPON

ALL MODELS  
STEREO'S, TV'S & V.C.R.'S  
**FIRST WEEK'S RENT .99¢**  
2 weeks minimum rental

Limit one coupon per rental; coupon cannot be reproduced. Coupon must be redeemed at time of delivery and payment of first week's rental. Offer good only through participating dealers. Offer void where prohibited, taxed, or otherwise restricted.

Offer expires December 25, 1986

**Furniture • Televisions • VCR's • Microwave Ovens  
Washers-Dryers • Stereos • Refrigerators • Ranges**





**Introducing:  
TECHNICS 100 WATT  
STEREOS  
with Compact Disc  
Players**

**WHY RENT?**

- NO Credit Needed
- NO DOWN PAYMENT • NO SECURITY DEPOSIT

## COLORAMA RENTAL CENTER

**US 23 North, Prestonsburg  
886-6211**

### Consumer Product SAFETY ALERT

FROM THE U.S. CONSUMER PRODUCT SAFETY COMMISSION, WASHINGTON, D.C. 20207  
November 1986

Under laws administered by CPSC, an estimated 325 million potentially hazardous products have been called back from the marketplace and consumers since 1973 (when CPSC was created). Most of these were voluntarily recalled by manufacturers who established programs to repair or replace the products, or to refund the purchase price.

### How to identify recalled Miniature Voltron Lions

BACK VIEW

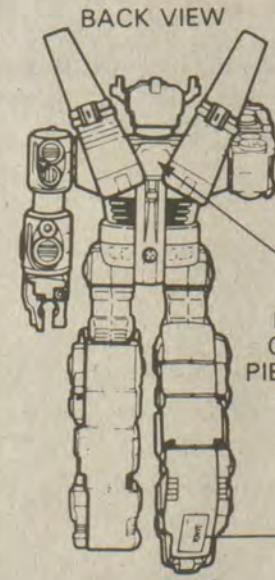

EMBOSSSED ON YELLOW PIECE ON BACK OF TORSO  
MADE IN TAIWAN

FRONT VIEW



6"

SILVER STICK-ON LABELS SAY:

BANDAI  
MADE IN TAIWAN

OR

BANDAI  
MADE IN TAIWAN

OR

BANDAI  
MADE IN TAIWAN

### Certain Voltron Lion Toys to be Recalled and Exchanged Because of Potential Lead Poisoning Dangers

### How to identify recalled Deluxe Voltron Lions

SILVER STICK-ON LABEL SAYS:

GOLION D  
© Y&K, TOEI  
MADE IN TAIWAN

FRONT VIEW

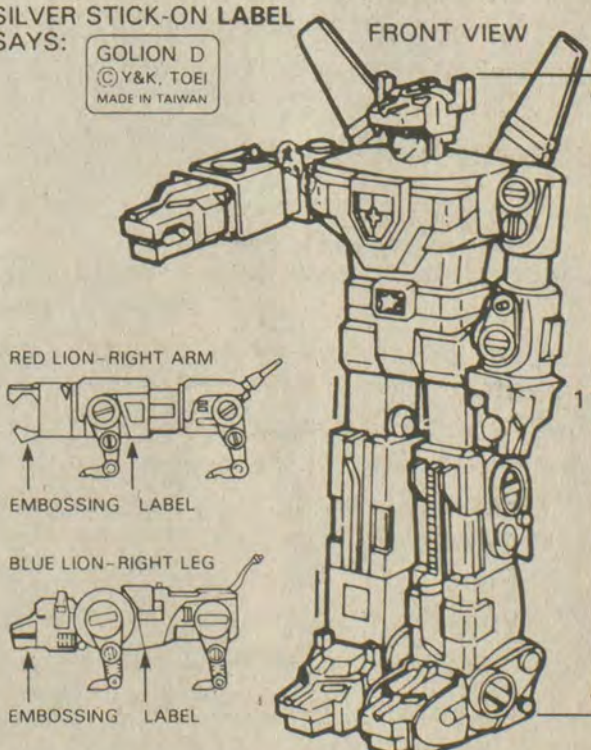

11"

RED LION—RIGHT ARM

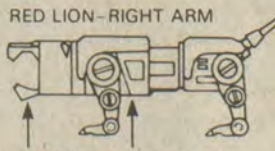

EMBOSSING LABEL

GREEN LION—LEFT ARM



EMBOSSING LABEL

BLUE LION—RIGHT LEG



EMBOSSING LABEL

YELLOW LION—LEFT LEG



EMBOSSING LABEL

**ASSEMBLED DELUXE VOLTRON LIONS**

**WARNING:** Certain Deluxe and Miniature Voltron Lion toys made in Taiwan and sold since July 1985 are being recalled and replaced. DELUXE Voltron Lion sets consist of five separate lions that can be connected to one another to form the complete robot figure which is about 11 inches tall. MINIATURE Voltron Lions are about 6 inches tall and resemble the Deluxe version, but the body parts do not separate. Toys with the labels or embossing shown above are involved. Toy owners should return toys to Matchbox for a free replacement.

Voltron Lions "MADE IN JAPAN" are NOT RECALLED. Those made ENTIRELY OF PLASTIC are NOT RECALLED. Consumers may call Matchbox toll free to obtain a free replacement. Matchbox 800-445-8697; in New Jersey 800-445-0012. Consumer Product Safety Commission 800-638-CPSC; for the hearing impaired 800-638-8270



**Wins Bicycle**



Jacob Bradley, Allen Elementary School student, won a bicycle for perfect attendance for the second six-week period.

**Supreme—Court or Constitution?**

Last summer Attorney General Edwin Meese gave a speech before the American Bar Association that caused this question—how should the Supreme Court interpret the Constitution—to become a matter of public discussion and debate. That was a very good thing for him to have done, and I for one am grateful. The future of democracy would be bleak if the meaning of the Constitution were to be decided by a private conversation among judges and lawyers from which the public is excluded. For decades—since the great controversy over Roosevelt's court-packing plan in the 1930s—the Supreme Court, aided by its allies in the universities and the legal profession, has transformed the way it views the Constitution without serious public discussion of the new principles of its jurisprudence.

How should judges, especially Supreme Court justices apply the Constitution when they decide whether actions of the state and federal governments are constitutional? The importance of the question is obvious. The Constitution is the supreme law of the land, and its meaning affects every American citizen in the most intimate way. For example, does the Constitution really grant a right of abortion to a fifteen-year-old girl against the laws of a state and without her parents' consent or even their knowledge? Does the Constitution really require the citizens of Texas to pay for free public education for illegal immigrants? Does the Constitution really tolerate the teaching of Marxist dogma in our high schools while forbidding the teaching of respect for God? Recent Supreme Court decisions have said "yes" to all these questions. It does not take much insight to see that the Supreme Court has had a strong tendency in recent years, not to follow the Constitution, but to read into that document its own personal views of right and wrong.

Attorney General Edwin Meese challenged this last summer. Meese called for the Court to practice a "jurisprudence of original intention." He said that the Court should read the Constitution in "the sense in which the Constitution was accepted and ratified by the nation." Meese was only stating what is implicit in the idea of constitutional government: that the Constitution is the basic law, that its authority comes from its being approved by the people, and that the basic law must have some meaning if its being approved by the people means anything at all.

Justice William J. Brennan gave a speech last fall, and this speech ridiculed and denounced Meese's insistence that the Supreme Court should interpret the Constitution in the light of its original intention. Brennan said that the jurisprudence of original intent "is little more than arrogance cloaked as humility. It is arrogant," he said, "to

pretend that from our vantage we can gauge accurately the intent of the Framers on application of principle to specific, contemporary questions. Typically, all that can be gleaned is that the Framers themselves did not agree about the applications or meaning of particular constitutional provisions, and hid their differences in cloaks of generality."

The true method of constitutional interpretation, according to Brennan, is for judges to adapt the Constitution to changing times. To quote again from his Georgetown speech: "Those who would restrict claims of right to the values of 1789 specifically articulated in the Constitution turn a blind eye to social progress... For the genius of the Constitution rests not in any static meaning it might have had in a world that is dead and gone, but in the adaptability of its great principles to cope with current problems and current needs. What the constitutional fundamentals meant to the wisdom of other times cannot be their measure to the vision of our time."

In one sense, Brennan is indeed correct: We always have and always will need to adapt "constitutional fundamentals" is crucial. These fundamentals must be grounded in the text of the Constitution and in the thinking of the society that framed and ratified it. Outside the judiciary will be a despotism accountable to no one. It is this Brennan doesn't seem to comprehend.

The Brennan's view of constitutional fundamentals is less than satisfactory becomes clear when one examines his view of the Eighth Amendment. He believes that the Eighth Amendment forbids the death penalty as "cruel and unusual punishment" under all circumstances. This view, he admits, is not yet subscribed to by a majority of the justices of the Supreme Court. Nor is it justified by the Constitution's text, which clearly shows that capital punishment is sanctioned in several instances. The Fifth Amendment states that "No person shall be held to answer for a capital, or otherwise infamous crime, unless on a presentment or indictment of a Grand Jury;...nor shall any person be subject for the same offense to be twice put in jeopardy of life or limb;...nor be deprived of life...without due process of law."

If Justice Brennan really believes in "constitutional fundamentals," then how does he justify his stance that capital punishment is unconstitutional? The Constitution itself shows that it is. The "fundamental" ban on "cruel and unusual punishment" clearly did not apply to the death penalty when it was written. So how did it suddenly change? Either constitutional fundamentals are fundamental, and they don't change, or they are not fundamental and do change.

If the Constitution is to be taken

seriously, it must have a real, discernible meaning—a meaning that does not change from one generation to the next. Its fundamentals are applied to new situations certainly; but they themselves stay the same. A constitution, after all, is a fundamental law, ratified by the people as a solemn and extraordinary act. It stands above all institutions created by it—even the judiciary.

**SPAGHETTI DINNER**

NOON-6 P.M.

SAT., DEC. 6TH

**Allen Grade School**

Sponsored By:

**ALLEN WOMAN'S CLUB**

**INDIVIDUAL GARAGE-B-STORAGE**

**U-STOR-IT  
-LOCK-IT  
-POCKET the KEY**

—PERFECT  
STORAGE FOR—  
FURNITURE-TOOLS  
BOATS-SPORTS CAR

**MONTHLY RATES**

10 x 10	\$25
10 x 20	\$60
10 x 30	\$65

(606)886-2734  
or 886-2412  
**CLYDE B. BURCHETT**  
COURT ST.-PRESTONSBURG, KY.

**FURNISHED  
LOG CABIN  
FOR RENT**

- 1-bedroom with fireplace
- FREE GAS
- Free TV

\$325/month

Call  
**Goble Lumber**  
**874-9281**

11-5-ff

**AUCTION**

**400-ACRE FARM & FARM MACHINERY  
SATURDAY, DECEMBER 6—11:00 A.M.**

The farm is located about 8 miles outside of West Liberty, one mile off Rt. 519 on Road #976 in the Zag community of Morgan County, Ky.

It consists of several acres of alfalfa, clover, mixed hay land, good pasture, good fence, watered by 11 ponds, 5 wells, rocked farm roads, 5 barns, machinery shed, milking parlor, 2 bunker silos. 5945 lbs. tobacco base. About 360 acres of crop land suitable for all row crops, rest woods and farmstead. Farm is flat to rolling, has been limed and fertilized, and is in a high state of production. This land will be sold in three tracts and four 1-acre building sites, with the right to group all or any of the parcels. This is one of the better farms in this community. Borders on Cave Run Lake, a stone's throw from a boat dock.

Tract 1 will consist of about 140 acres more or less.

Tract 2 will consist of about 135 acres, more or less.

Tract 3 will consist of about 125 acres, more or less.

Terms: 20% down day of the sale, balance in 30 days on possession of deed.

Cash or check for farm machinery.

**FARM MACHINERY**

1965 Ford 5000 tractor; New Holland Hay Baler; New Idea Hay Rake; Ford 7' Mower; New Idea Cut Cond.; Bush Hog 7' Mower; Hay Elevator; Ford Silage Chopper; 2 Silage Wagons; 1 Badger 52' Silage Auger; 2 Corn Beds; 4 Wagons; 1 42' Corn Elevator; 1 Ford 4-Row Planter; 1 Ford Sod Planter; 1 Tobacco Setter, Holland Brand; 1 Tobacco Sprayer Boom Sprayer; 1 Ford 3-Bottom Plow; 1 10' John Deere Disc; 1 New Idea Mannure Spreader; 1 Liquid Manure Spreader; 1 Fertilizer Spreader; 1 Seed Sower; 1 Turf Plow; 1975 Ford Tractor, 3000 D; 1959 Ford Tractor 641G; 1957 Ford Tractor 640G; PLOWS: Ford 140, 3x14; Ford 1x16; Ford 2x14; Imco 2x14; HARROWS: 3-Point Hitch, 7-ft.; Pull-Type, 7-ft.; Spreader, 3-Point Hitch; Tobacco Setter, Holland 1-row.

Announcements day of the sale take precedent over printed matter.

Sale Being Conducted for

**Earl Ray Sheets—Carolyn Pelfrey—Imogene Marshall**

Sale Being Conducted By:

**OLDFIELD REAL ESTATE**

404 Main St., West Liberty, Ky. • Phone 743-7195

John Oldfield, Jr., Broker-Auctioneer

Col. A. B. Cecil, Broker-Auctioneer

12-31-1-pd



Rite Aid rents video movies at a Rite Aid price...

OVER 1,000 MOVIE TITLES  
NO MEMBERSHIP FEE EVER  
AVAILABLE AT SELECTED RITE AID STORES ONLY  
VHS ONLY \*PLUS DEPOSIT

**99¢**  
EACH PER DAY

**SAVINGS FOR THE HOLIDAYS!**

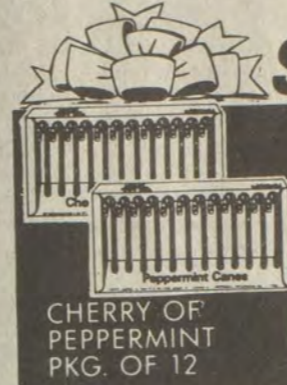

**CANDY CANES**

**69¢**

CHERRY OF PEPPERMINT  
PKG. OF 12



**CHRISTMAS CARDS**

**99¢**

PKG. OF 18 WITH ENVELOPES NO. 102A



**WIND SONG SPRAY COLOGNE**

**549**

0.55 OZ. BOTTLE



**CACHET SPRAY COLOGNE**

**549**

0.55 OZ. BOTTLE



**CHRISTMAS GIFT WRAP**

**149**

JUMBO ROLL 36 INCHES WIDE PAPER-45 SQ. FT.

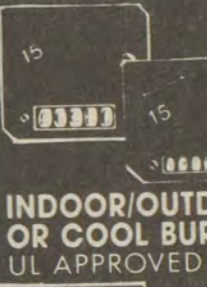

**CHRISTMAS 15 LIGHT SET**

**399**

INDOOR/OUTDOOR OR COOL BURN UL APPROVED



**CONTINENTAL HAIR DRYER**

**799**

TURBO, MINI PRO OR FOLDING 1250 WATT



**OLD SPICE GIFT SET**

**699**

REG. SCENT #3338 AFTER SHAVE, STICK DEODORANT & COLOGNE OR LEATHER SCENT #3314 AFTER SHAVE WITH LEATHER WALLET



**CHRISTMAS 35 LIGHT SET**

**149**

MULTI-COLOR OR CLEAR UL APPROVED

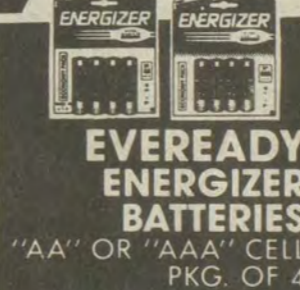

**EVEREADY ENERGIZER BATTERIES**

**199**

"AA" OR "AAA" CELL PKG. OF 4



**YORK HOLIDAY PEPPERMINT PATTIES**

**199**

16 OZ. BAG



**KODAK DISC COLOR FILM**

**419**

PKG. OF 2 DISCS 30 EXP.

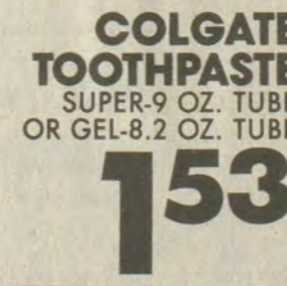

**COLGATE TOOTH PASTE**

**153**

SUPER-9 OZ. TUBE OR GEL-8.2 OZ. TUBE

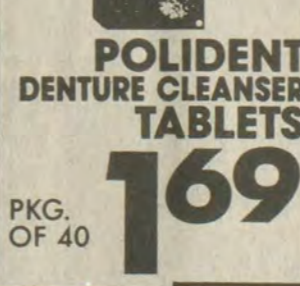

**POLIDENT DENTURE CLEANSER TABLETS**

**169**

PKG. OF 40



**ROBITUSSIN DM, CF OR PE SYRUP**

**199**

4 OZ. BOTTLE



**VISINE EYE DROPS**

**179**

REGULAR OR WITH DROPPER 0.5 OZ. SIZE



**COKE TAB, DIET COKE OR SPRITE**

**159**

REGULAR OR CAFFEINE FREE 6-Pack 12-Oz. Cans



**MAYBELLINE MASCARA**

**199**

ULTRA-BIG ULTRA-LASH, GREAT-LASH OR FRESH-LASH 4 OZ. SIZE



**SECRET ANTI-PERSPIRANT DEODORANT**

**179**

2 OZ. SOLID OR SPRAY DEODORANT OR ANTI-PERSPIRANT 4 OZ. SIZE



**IVORY SHAMPOO OR CONDITIONER**

**169**

YOUR CHOICE 15 OZ. BOTTLE



**BUDWEISER OR BUD LITE**

**475**

12-Pack 12-Oz. Cans



**MOORE'S POTATO CHIPS**

**89¢**

7-Oz. Bag



**NICE 'N EASY HAIR COLOR BY CLAIROL**

**333**

PKGS. OF 3 FOR



**BIG SHAVERS DISPOSABLE**

**299¢**

PKGS. OF 5 FOR



**ALKA-SELTZER EFFERVESCENT ANTACID**

**199**

36 TABLETS

**SAVINGS EVERYDAY IN EVERY AISLE AT...**



WE RESERVE THE RIGHT TO LIMIT QUANTITIES • PRICES EFFECTIVE DECEMBER 1 THRU 7, 1986 • NOT RESPONSIBLE FOR TYPOGRAPHICAL ERRORS



RITE AID DISCOUNT PHARMACY  
GLYN VIEW PLAZA  
500 W. MOUNTAIN PARKWAY, PRESTONBURG, KY  
PHARMACY PHONE: 886-1255



# VELOCITY MARKET

PRICES IN EFFECT  
DECEMBER 3 THRU DEC. 9

## 5 LOCATIONS!

- PIKEVILLE • ZEBULON • BELFRY
  - BETSY LAYNE • ELKHORN CITY
- OPEN 7 DAYS A WEEK  
8 A.M. TO 11 P.M.

# Low Prices On

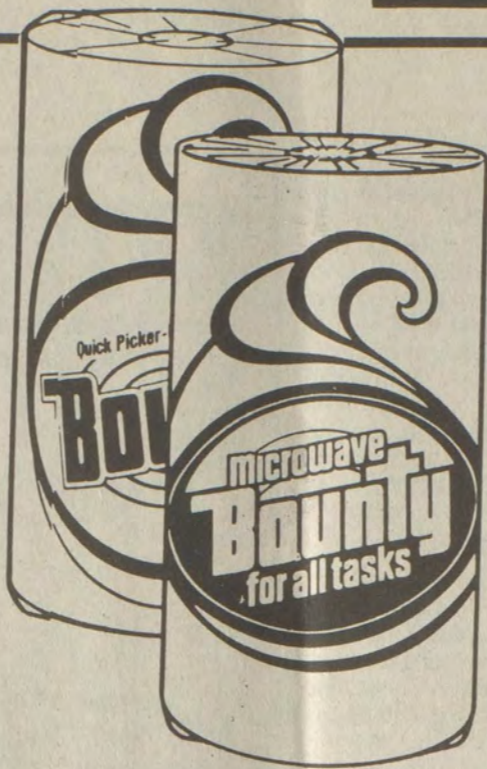

## Bounty

JUMBO ROLL

# 69¢

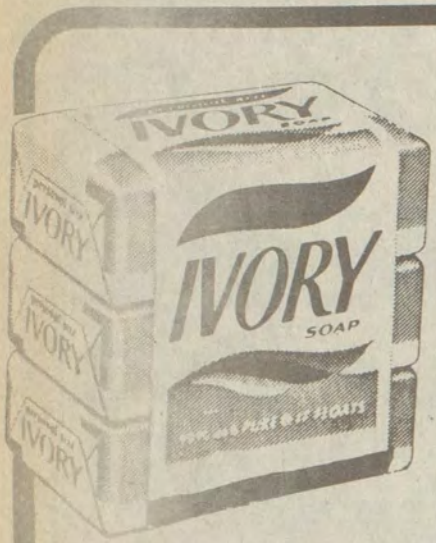

BATH-SIZE  
**Ivory Soap**  
3-BAR PACK

# 89¢



## Bounce

20 USE

# 99¢

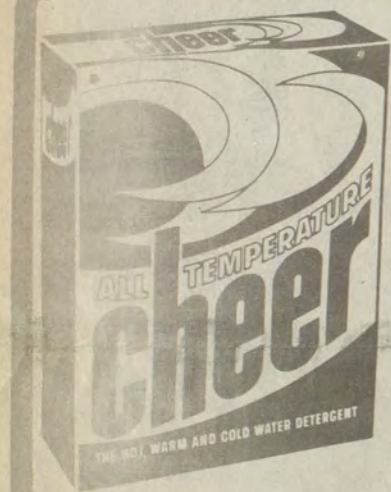

## Cheer

\$5.39

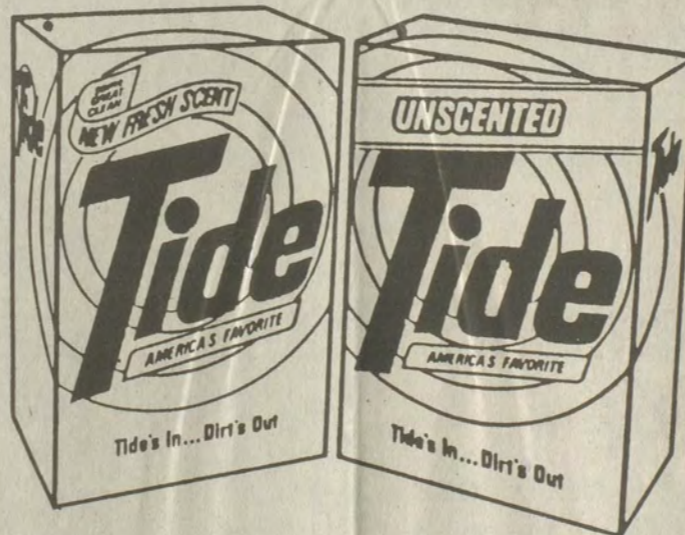

## Tide

42 OUNCE BOX

# \$1.89



## Ivory Liquid

22-OZ.

# 99¢



## Cascade For Dishes

50 OUNCE KING SIZE BOX

# \$2.49



DUNCAN HINES

## Cake Mix

18.5 OUNCE BOX

# 79¢



PURE VEGETABLE  
**Puritan Oil**  
32 OUNCE BOTTLE

# \$1.69



DUNCAN HINES  
**Muffin Mix**

# \$1.19



## Jif PEANUT BUTTER

18 OZ. CREAMY OR CRUNCHY

# \$1.59



# Procter & Gamble Products



## Charmin

4 ROLL PACKAGE

# 99¢



LIQUID

## Tide Detergent

64 OUNCE BOTTLE

# \$3.79

NEW! NOW SAFER FOR SURFACES



## Comet Cleanser

14 OUNCE SIZE CAN

# 2/89¢



FABRIC SOFTENER

## Downy

96 OUNCE BOTTLE

# \$3.29



SUPER ABSORBENCY

## Pampers Diapers

28 X-LARGE, 32 LARGE  
66 SMALL, 48 MEDIUM

# \$8.99



## Dawn

22 OZ.

# 99¢



## Puffs

175 CT.

# 89¢

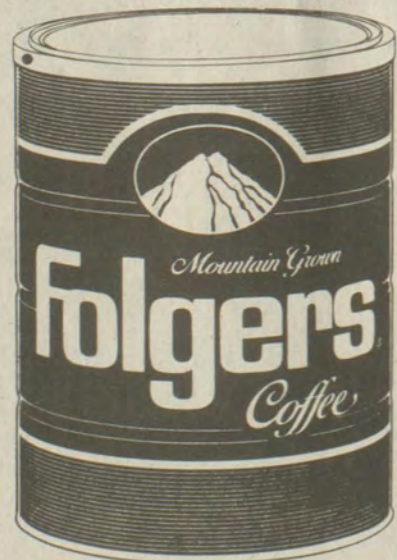

## Folgers

ALL GRINDS  
3 LB. CAN

# \$7.99



## Always

10 CT.

# \$1.49



ALL VARIETIES

## Crest Toothpaste

4.6 OUNCE PUMP

# \$1.49



NO MEDICINE TASTE

## Scope Mouthwash

18 OUNCE BOTTLE

# \$2.89



BONUS PACK

INSTANT

## Folger's Coffee

REG. OR DECAF.  
9 OZ. JAR

# \$3.99





Highlands Regional Medical Center

**REGISTERED NURSES**

Highlands Regional Medical Center is seeking Registered Nurses for part-time and temporary full-time employment. Interested persons should send resume or call:

**HIGHLANDS REGIONAL MEDICAL CENTER PERSONNEL OFFICE**  
P.O. BOX 668  
PRESTONSBURG, KY 41653  
606-886-8511, Ext. 530

Equal Opportunity Employer

11-26-21

**"A smile can be affordable."**



**RELY ON THE PROFESSIONAL DENTIST MEMBERS OF**



delivering affordable dentistry, inc.

**DENTURES**

<b>ECONOMY DENTURES</b> . . . . .	<b>\$139</b>	<b>PER UPPER OR LOWER</b>
<b>CHARACTERIZED DENTURES</b> . . . . .	<b>\$169</b>	<b>PER UPPER OR LOWER</b>

**OUR PLEDGE:**

1. AFFORDABLE PRICES.
2. ONE-DAY SERVICE ON DENTURE REPAIRS AND RELINES.
3. AVAILABILITY: FILLINGS, EXTRACTIONS.
4. NO SURPRISES: TREATMENT AND COST ARE DISCUSSED FIRST. YOU DETERMINE THE AMOUNT OF SERVICE.
5. PERSONAL ATTENTION: OLD FASHIONED COURTESY AND CONCERN ARE ASSURED IN THE OFFICE OF A DAD MEMBER DENTIST.
6. HIGH STANDARDS.

DENTURE REPAIRS: RELINES ALSO AVAILABLE

**ALLEN DENTAL CENTER**  
PHONE 606/874-2020 ALLEN, KY.  
DR. R. I. GOODMAN D.M.D. DR. W. FU D.M.D.

**To Keep Drunks Off Road... Seminars Are Designed For Alcohol Sellers, Servers**

A major new program to help keep drunken drivers off the road and help businesses that serve alcohol do so responsibly was launched in Louisville Thanksgiving week. It will be available statewide within a month.

The training program for those who serve and sell alcohol is called Concerned Alcohol Servers Education, or CASE. Leaders in the restaurant, hotel/motel, tourism and alcoholic beverage sales industry requested the program, and the Kentucky Department of Education's Office of Vocational Education developed the half-day seminars for businesses throughout the state.

"We at the Department of Education were eager to join with the hospitality industry in a program that promotes the responsible use of alcohol," State Superintendent of Public Instruction Alice McDonald said. "The hospitality industry is very important economically to Kentucky, and we all want to stop the tragic toll of lives lost and shattered by drunken drivers."

The CASE program for servers and sellers of alcohol will be ongoing, with training sessions starting in Louisville, Lexington, Paducah, Owensboro, Bowling Green and Northern Kentucky by mid-December, before the major holidays.

Representatives of the Kentucky Restaurant Association, the Kentucky and the Greater Louisville hotel-motel associations, the Alcoholic Beverage Sales Association and the Kentucky Tourism Federation met at the Galt House in Louisville Monday (Nov. 24) to finalize the course materials with Department of Education vocational staffers.

"These groups asked for the training to help their employees become responsible hospitality professionals, and to deal with the increasing third-party liability problem their industry faces," said Bill Asher, Office of Vocational Education specialist who is coordinating CASE with Jo Carols Dickson of Jefferson State Vocational School.

Using videotapes, role-playing and class exercises with small groups, instructors will help bartenders, servers and clerks selling package liquor recognize various stages of intoxication, learn techniques to slow a patron's drinking in an effective but courteous manner, and know how to help the patron sober up before leaving or get home without driving a vehicle.

Joan Kemper, executive director of the Kentucky Restaurant Association, noted that it is important for managers to have the same kind of awareness training. Managers are welcome at CASE seminars, Asher said, and a private firm based in Louisville is offering workshops for owners/managers that cover the legal liability and docu-

mentation techniques in more depth.

Les Nichols of the Kentucky Hotel/Motel Association said the affordability (\$1 per person for materials) and the ongoing nature of the CASE seminars are especially important as the businesses have fairly high turnover.

A number of businesses have already asked for training on-site, Asher said, and seminars for any other alcohol-serving and selling firms will be available at state vocational schools. The preferred class size is 10 or more, but under 30 persons.

Kentucky's CASE is believed to be the first alcohol server training program offered by a state education department in cooperation with the businesses affected. Oklahoma has a program ready for implementation soon, and there are a limited number of private firms offering training. CASE training is free, with a \$1.00 per person materials fee.

"Our program makes the training affordable for the smallest bar or convenience store," said State Supt. McDonald. "It is the small businesses that need our help most if they are to thrive and contribute to the state's economy."

There are about 10,000 liquor licenses issued to Kentucky businesses, Asher said, and the Office of Vocational Education is trying to reach all such businesses through their trade associations, the media, and direct mailings. Interested owners or managers of businesses handling liquor may contact Bill Asher at the Kentucky Department of Education, Office of Vocational Education, 2133 Capital Plaza Tower, Frankfort, Ky. 40601. The phone number is (502) 564-3472.

**JET PROPELLED**

Jet travel may not be so modern after all. In fact, Ranger Rick magazine reports that jet propulsion has been used by squid for millions of years. While jet airplanes take air in and blast it out the back, the squid uses water power the same way to make fast getaways.

**The Christmas Collection Price Hager Decorating Center**

**Big Savings On:**

**Stock Furniture**

**All stock furniture has been reduced.**

**Save even more: Sofas, Chairs, Tables Sectionals, Groupings Wide Variety Quality Furniture Discounted at least 30%.**

**The most complete and affordable home furnishings store in Eastern Kentucky.**

**Price Hager Decorating Center**

**Pikeville Paintsville Call Toll Free: 1-800-633-7111**

11-26-21

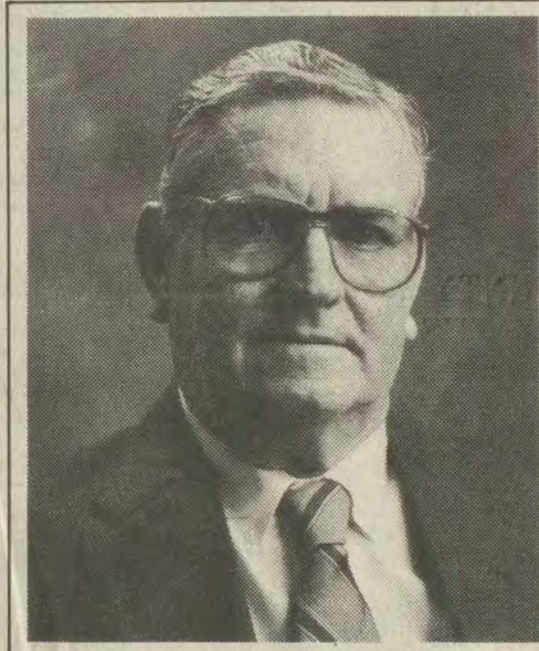

**Earnest Hall's confidence brought him 500 miles home for surgery...**

Earnest Hall's most memorable hunting trip began outside of Macon, Georgia. It ended after a painful 500 mile ride back to Highlands Regional Medical Center for surgery that was needed to treat a serious abscess. Why would someone in such pain travel that far to be treated at Highlands? Earnest came home because he had confidence in our surgical services. He had been here before. And he knew that the quality of surgery right here in

Prestonsburg is as good as Lexington — or anywhere else. In some cases, even better.

And that means a lot to people like Earnest.

"When they said they'd have to operate on me that night in Georgia, I said, 'No way, I'm goin' back home.' I've been in plenty of hospitals, and I got the best service here I've ever gotten anywhere I've been."

Highlands now has 15 full-time surgeons on staff, covering specialties from internal to cosmetic and reconstructive surgery. And our performance has earned accreditation by the Joint Commission on Accreditation of Hospitals\* based on strict national standards.

Experienced, skilled surgeons are only part of the story. Highly trained medical support teams in anesthesiology, nursing, diagnostic services and post operative care, combined with state-of-the-art equipment and facilities, make Highlands one of the safest, most professional surgical centers for inpatient and outpatient surgery around.

Maybe that's why some people would rather come a long way home to Highlands for something as important as surgery. So if you're already here, why go anywhere else?

For more information on inpatient and outpatient surgery, ask your family physician, or call Highlands at 886-8511.

886-8511 (Prestonsburg)  
789-6548 (Paintsville)

**at Highlands**



HIGHLANDS REGIONAL MEDICAL CENTER

*Where you matter!*

U.S. Rt. 23 between Prestonsburg and Paintsville, Kentucky

\*A private, nonprofit organization governed by the American Medical Association, American College of Physicians, American Hospital Association, American College of Surgeons and American Dental Association.

**Stretch your energy dollars with electric thermal storage.**

The dollars you spend on heating your home stretch the farthest with Electric Thermal Storage (ETS).

The ETS system uses lower "off-peak" electric rates that save you money.

ETS works like a thermostat. It stores heat at night when electric rates are at their lowest. Then it uses this stored heat to keep your home warm.

Find out more about your latest choice in home heating — ETS.



**CLIP AND MAIL**

- Free ETS booklet  Arrange for a cost comparison of ETS versus my current heating system.

Name \_\_\_\_\_

Address \_\_\_\_\_

City/State/Zip \_\_\_\_\_

Phone \_\_\_\_\_ Mail Coupon To:

G. O. Marketing & Customer Services Dept.,  
Kentucky Power Company, P.O. Box 1428, Ashland, Kentucky 41105-1428

**Kentucky Power Company**  
Part of American Electric Power



**astro·ve**  
Week of Dec. 7-Dec. 13, 1986

© By Lillian Bono \*\*\*\*\*

- ARIES** (March 21-April 20)  
Try to control your temper during the week. Temperamental mood swings at work and home may alienate you from co-workers and family.
- TAURUS** (April 21-May 20)  
You may get a surprise visit from a relative or friend. Try to remain flexible and accepting.
- GEMINI** (May 21-June 20)  
Keep further business plans to yourself. Support is not available now and others may be jealous of you.
- CANCER** (June 21-July 22)  
A short trip to visit a loved one could provide you with some peace of mind. Helping someone with their problems may give your own mind a needed rest.
- LEO** (July 23-Aug. 22)  
Be helpful to a co-worker who may be having some problems. One in authority could notice your actions and you could gain double approval.
- VIRGO** (Aug. 23-Sept. 22)  
This is a good time to pursue outside interests. Use your leisure time constructively.
- LIBRA** (Sept. 23-Oct. 22)  
Do not keep a problem to yourself. Friends and family are interested in your welfare and may offer some helpful solutions.
- SCORPIO** (Oct. 23-Nov. 22)  
Take a direct approach at work. Be firm and straightforward. Associates may respect you for taking the initiative.
- SAGITTARIUS** (Nov. 23-Dec. 21)  
Extra money or a bonus may be coming your way. Do not act impulsively. Stick to your budget.
- CAPRICORN** (Dec. 22-Jan. 19)  
Spend time with close friends and make yourself available. Offer to help and show your appreciation.
- AQUARIUS** (Jan. 20-Feb. 18)  
Information at work that was previously unavailable may suddenly come your way. Use this knowledge wisely.
- PISCES** (Feb. 19-March 20)  
Try to avoid going to emotional extremes in a romantic situation. Consider taking some time alone to think out the problem.

**Represents McDowell**



Tara Suzanne Slone was chosen as McDowell's Jr. Miss Red, White and Blue representative. She is an eighth grade student at McDowell where she is also in Senior band, T.A.G. and is a cheerleader. She is the daughter of Lowell and Carolyn G. Slone, of Ligon.

**MSHA INVESTIGATES COMPLAINTS**  
The Mine Safety and Health Administration investigated 205 complaints of safety- or health-related discrimination that coal mine personnel filed with the agency during the 1985 fiscal year, according to the Labor Department's Fiscal Year 1985 Annual Report. During this same period, the agency also opened 52 investigations into possible knowing or willful violations of coal mine safety or health regulations.

**LOSE WEIGHT**  
• No Exercise  
**Money back guarantee**  
**285-9650**

**ELWOOD'S CARPET CLEANERS**  
America's No. 1 Carpet Cleaner

\*Free commercial estimates

**606-874-8156**

\*Furniture moved-no charge

Additional Services Available

- \*Steamed Cleaned Sofa and Chair \$39.95
- \*Car Interior
- \*Shampoo and conditioning
- \*Dry cleaning

**Steam Carpet Cleaning**  
Each room (3 rooms or more)

**\$9.95**

Coupon  
One room of 3m  
**FREE** Carpet Protection  
with purchase of 2

Coupon  
One room of  
**FREE** Deodorizer with  
purchase of 2

Open Saturdays

Satisfaction Guaranteed

**Curtis Mathes**

Special Factory Purchase

**FRANTIC FRIDAY!**



Save \$200

NOW ONLY \$999.95  
26" REMOTE CONTROL COLOR CONSOLE MODEL K2653RP

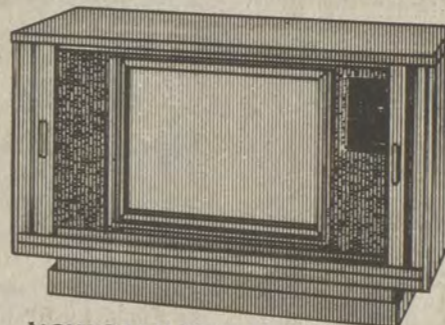

Save \$250

NOW ONLY \$999.95  
26" REMOTE CONTROL COLOR CONSOLE MODEL K2664RE

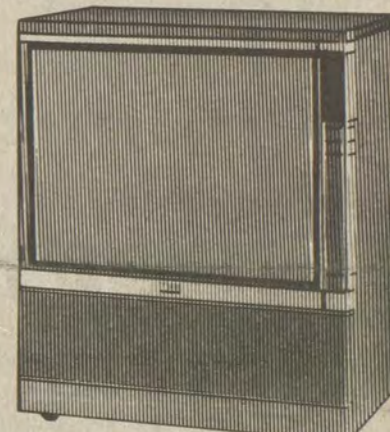

Save \$250

NOW ONLY \$2749.95  
M3730RL — 37" BIG SCREEN TELEVISION

Lowest Prices in Our History For 12 Hours Only!

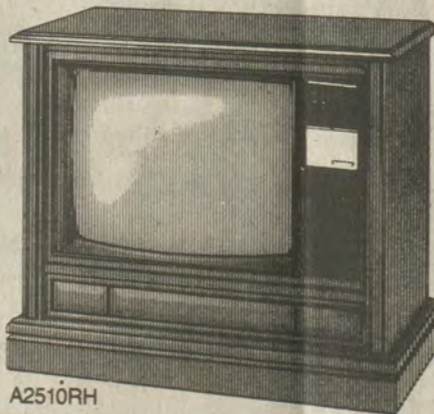

Save \$100

NOW ONLY \$699.95  
A2510RH  
• 134 channel cable compatible  
• Wireless Remote Control

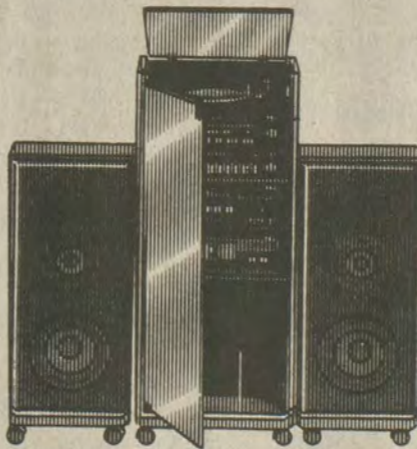

Save \$200

NOW ONLY \$399.95  
KX2100  
• Stereo amplifier  
• Built-in 5 band graphic equalizer  
• AM/FM stereo tuner  
• Dual cassette deck

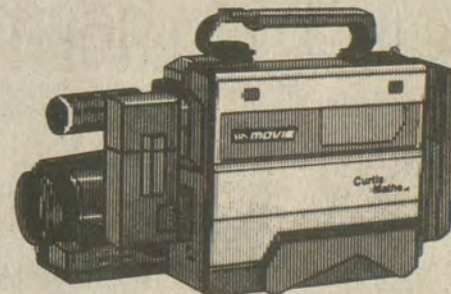

Save \$150

AV800 NOW ONLY \$1699.95



Save \$100

NOW ONLY \$499.95  
AV730



NOW ONLY \$249.95  
A1332MW  
• 13" electronic tuning

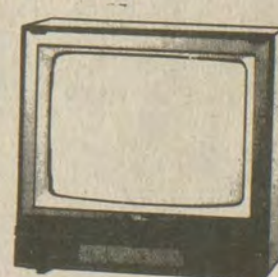

NOW ONLY \$349.95  
A1370RW  
• 13" Remote Control

Hurry! 12 Hours to Save 9am to 9pm

**FRIDAY ONLY**

IS IT REALLY WORTH IT TO GO ANYWHERE ELSE?

90 days same as cash.

**HIGHLANDS PLAZA**  
(Heck's Shopping Center)  
**PRESTONSBURG • 886-8381**

**Curtis Mathes**  
HOME ENTERTAINMENT CENTER

To Qualified Buyers • All Screens Measured Diagonally • At Participating Stores • Limited Quantities on Specific Models.

**Tree Lighting Heralds Christmas In Frankfort**

Gov. Martha Layne Collins will officiate at the annual Christmas tree lighting program Thursday, Dec. 4, at the Capitol. "This is a special tradition and really signals the beginning of the Christmas season for the Collins family," the governor said. "I want to encourage everyone to come and bring their families," she added. The tree lighting program will begin at 6 p.m. in front of the Capitol and there will be a reception and entertainment for the public immediately following the program in the Capitol Rotunda. The Executive Mansion will also be open to the public from 6:30 p.m. to 8:30 p.m. Gov. Collins has also invited a very special guest from the North Pole who has promised to make an appearance during the festivities.

**FLOYD COUNTY SCHOOLS MENUS**

DEC. 8TH-DEC. 12TH  
The following menus (for lunch) is giving the main dishes only. The cooks will have their choice of vegetables, fruits, breads, and desserts. Breakfast has been fully planned as always.  
Monday, 12/8: BREAKFAST—Poptarts, juice and milk. LUNCH—"Chicken patties" and milk.  
Tuesday, 12/9: BREAKFAST—Oatmeal, buttered toast, juice and milk. LUNCH—"Cheeseburgers" and milk.  
Wednesday, 12/10: BREAKFAST—Cereal, bananas, and milk. LUNCH—"Spaghetti with meat sauce" and milk.  
Thursday, 12/11: BREAKFAST—Gingerbread, applesauce and milk. LUNCH—"Sloppy joes" and milk.  
Friday, 12/12: BREAKFAST—Sausage and biscuits, gravy, fried apples, milk. LUNCH—"Corn dogs" and milk.

The first flood in America of which there is any known record was that of the Mississippi River. It was recorded by Fernando De Soto in 1543!

**DIAMONDS**

Low overhead—Low Prices  
Compare before you buy  
CLYDE BURCHETT, JEWELER  
886-2734

**Watson's**

**THE LOVING PORTRAIT PACKAGE**  
a super value—only \$12.88

\*NEW!..Bonus 8x10 with parents or grandparents



20 portrait package contains:  
2-8x10's, 3-5x7's, 15 wallet size

88¢ deposit at sitting, balance on delivery, poses our selection. Groups \$1.00 each extra person this package. Limit 5 subjects.



EXTRA BONUS—FREE 8x10 PORTRAIT of parent(s) and/or grandparent(s) taken with one or more children with the purchase of our \$12.88 children portrait package. Present this coupon to our photographer at sitting. Limit one special per family.

THURSDAY thru SUNDAY  
December 4 thru 7

Hours: Thurs. & Sat: 10 am-6 pm  
Fri: 10 am-8 pm  
Lunch Hour: 1 pm-2 pm  
Sun: 1 pm-5 pm

150 Weddington Plaza, Pikeville





FLOYD CIRCUIT COURT 85-CI-520

The First Commonwealth Bank, Prestonsburg, Ky. Plaintiff VS: NOTICE OF SALE Robert Miller, Clarence Miller, Glennis Miller Wright, Robert Steven Miller, and Floyd County, Ky. Defendants

By virtue of a judgment and order of sale of the Floyd Circuit Court rendered at the October 10 term, 1986, in the above-styled cause I shall proceed to offer for sale at the Courthouse door in Prestonsburg, Kentucky, to the highest and best bidder, at public auction, on the 4 day of December, 1986, at 10:00 o'clock a.m., same being a day of the regular term of the Floyd Circuit Court, for cash or upon a credit of three (3) months, the following described property, to-wit:

That certain tract or parcel of land, lying and being on the waters of Arkansas Creek in Floyd County, Kentucky, and being the same land conveyed Robert and Annie Miller from James H. Rowe and Judee Rowe, his wife, by deed dated April 14, 1977, recorded in Deed Book 229, page 34, Floyd County Clerk's Office, and by Deed of Correction from The First Commonwealth Bank to James H. Rowe and Judee Rowe dated April 14, 1977, recorded in Deed Book 229, page 50, Floyd County Clerk's Office, being more particularly described as follows, viz:

Beginning at a Beech tree on the Cliff of rock near Branch; thence a straight line westerly across the bottom and crossing branch road 200 feet, more or less, to a maple tree at the foot of the hill; thence southerly a straight line 131 feet to a stone corner to Eddie Robinson; thence easterly and with Eddie Robinson's line and crossing the Branch County Road 200 feet, more or less, to a stone; thence northerly 131 feet to the beginning and containing 3/5 acres, more or less.

The amount of money to be raised by this sale shall be in the principal sum of \$15,161.65, accrued interest thereon from October 14, 1985 at the rate of 9 1/2% per annum; that being \$3.95 a day until date of judgment and interest thereon at 12% per annum from October 10, 1986 until satisfied, and the costs of advertising of this sale and the fees and commissions for conducting this sale.

For the purchase price the purchaser must execute bond with approved surety or sureties, bearing legal interest from the day of sale until paid and having the force and effect of a judgment with a lien retained upon said property as a further security. Bidders will be prepared to comply with these terms. Given under my hand, this 17 day of November, 1986.

MARSHALL DAVIDSON, Master Commissioner 11-19-3t.

FLOYD CIRCUIT COURT 85-CI-719

The First Guaranty National Bank, Now The First Guaranty National Bank Plaintiff VS: NOTICE OF SALE Taylor Moore and Jackie Moore Defendants

By virtue of a judgment and order of sale of the Floyd Circuit Court rendered at the September 16 term, 1986, in the above-styled cause I shall proceed to offer for sale at the Courthouse door in Prestonsburg, Kentucky, to the highest and best bidder, at public auction, on the 4th day of December, 1986, at 11:30 o'clock a.m., same being a day of the regular term of the Floyd Circuit Court, for cash or upon a credit of three (3) months, the following described property, to-wit:

That certain tract of land, lying and being on the waters of Frasure's Creek, McDowell, Floyd County, Kentucky, and being the same land conveyed defendants on March 19, 1979 by Roland and Verlene Moore, as recorded in Deed Book 237, Page 416, Floyd County Clerk's Office, described more particularly as follows:

Beginning at the road of Willard Moore's heirs property line and running down to the main hollow with the drain and up the main hollow 700 feet to a stake; thence a straight line back up to the road and thence with the road to the place of beginning, containing an acre, more or less.

The amount of money to be raised by this sale shall be in the principal sum of \$8,773.79 with interest thereon at 17% annually from the 27 day of December, 1984 until September 16, 1986, date of judgment and 12% annually thereafter until satisfied, and the costs of this action, including costs of advertising of this sale and the fees and commissions for conducting this sale.

For the purchase price the purchaser must execute bond with approved surety or sureties, bearing legal interest from the day of sale until paid and having the force and effect of a judgment with a lien retained upon said property as a further security. Bidders will be prepared to comply with these terms. Given under my hand, this 17 day of November, 1986.

MARSHALL DAVIDSON, Master Commissioner 11-19-3t.

NOTICE

The Floyd County Head Start Program is now taking applications for Secretary/Bookkeeper for the Head Start Central office. Applications will be taken until December 5, 1986. Applications may be picked up at the Floyd County Head Start Central office, Floyd County Board of Education, Prestonsburg, Ky. 41653. The Floyd County Head Start Program is an Equal Opportunity Employer. For this type of employment, state law requires a criminal record check as a condition of employment.

RAY BRACKETT, Superintendent 11-26-2t.

NOTICE OF INTENDED ENACTMENT AND SUMMARY OF ORDINANCE

I. TITLE. AN ORDINANCE RELATING TO THE AUTHORIZATION AND EXECUTION OF A FIRST SUPPLEMENTAL TRUST INDENTURE AMENDING THE INDENTURE AUTHORIZING THE COUNTY OF FLOYD, KENTUCKY, RESIDENTIAL MORTGAGE REVENUE BONDS, SERIES 1979, DATED APRIL 1, 1979.

II. SUMMARY. As required by Chapters 67 and 424, I hereby certify that an Ordinance, the title of which is the foregoing, was introduced and given first reading by the Fiscal Court of the County of Floyd, Kentucky, at its regular meeting on November 14, 1986, at the Courthouse in Prestonsburg, Kentucky, and that said Fiscal Court at its special called meeting at 10:00 a.m. on November 26, 1986, will give second reading to and consider said Ordinance for enactment. The Ordinance:

A. Authorizes and approves the participation of the County in a proposed restructuring program (the "Program") of the County of Floyd, Kentucky Residential Mortgage Revenue Bonds, Series 1979, dated April 1, 1979 (the "Bonds"), for the purpose of freeing-up and making available to the County certain residual funds at the present time which would otherwise become available to the County in future years.

B. Authorizes and approves the execution of a First Supplemental Trust Indenture between the County and First National Bank of Cincinnati, Cincinnati, Ohio, as trustee, custodian and paying agent (the "Trustee") amending and supplementing the original Indenture authorizing the Bonds.

C. Authorizes the County Judge/Executive and other County officials to take any other necessary action to effect the Program.

D. Provides that nothing in the Ordinance will create a general obligation of the County or cause the County to become liable on the Bonds.

E. Provides that the Ordinance shall be effective upon the publication of a Notice of Enactment and Summary of Bond Ordinance.

F. The full text of the Ordinance is on file in the office of the undersigned Fiscal Court Clerk, during normal working hours, Monday through Friday, in the Courthouse in Prestonsburg, Kentucky, where it is available for public inspection. (Signed) Carla R. Bolton, Fiscal Court Clerk. 11-19-3t.

FLOYD CIRCUIT COURT 86-CI-579

The First Guaranty National Bank Plaintiff VS: NOTICE OF SALE

Dave Mullins and Rosie Mullins, his wife Defendants

By virtue of a judgment and order of sale of the Floyd Circuit Court rendered at the September 23 term, 1986, in the above-styled cause I shall proceed to offer for sale at the Courthouse door in Prestonsburg, Kentucky, to the highest and best bidder, at public auction, on the 4 day of December, 1986, at 11:00 o'clock a.m., same being a day of the regular term of the Floyd Circuit Court, for cash or upon a credit of three (3) months, the following described property, to-wit:

That certain tract or parcel of land, lying and being situate on the waters of Alice Justice Branch of the Left Fork of Beaver Creek in Floyd County, Kentucky, and being the same property conveyed to Dave Mullins and Rosie Mullins from Jarvey Davis and Mendia Davis by deed bearing date June 16, 1970, recorded in Deed Book 202, Page 213, Floyd County Clerk's Office, and being more particularly described as follows:

Beginning at the beech tree; thence up the hill to a rose bush; thence around the hill to a poplar; thence up to two (2) chestnuts; thence down the hill to the upperside of a rock to a hollow; thence a straight line down to the beech; thence to the beginning.

Beginning at a corner to J.S. Bryant line at the county road; thence up the hill with said line to the top of the point to a pine stump and a rock marked; thence down the hill with Buddy Bryant line to an oak marked; thence down to the county road; thence down with the county road to the beginning.

Beginning at a corner on a marked rock near the county road; thence down with the county road to a drain; thence up the drain to a marked beech; marked; thence straight up the hollow opposite Big Rock with an "x" marked at the upper end of the rock; thence a straight line to a chestnut to John Bryant line; thence with said line to the top of the hill; thence with Jim Jones to Jarvey Davis line; thence down the point to a marked chestnut oak; thence down the point to a marked Beech; thence down the hill to a marked rock near a Beech stump; thence around the hill to a marked rock at the beginning so as to include all and in said boundary.

The amount of money to be raised by this sale shall be in the principal sum of \$4,234.59 with interest thereon at 13% annually from the 23 day of April, 1986 until judgment and 12% thereafter until satisfied, and the costs of this action, including costs of advertising of this sale and the fees and commissions for conducting this sale.

For the purchase price the purchaser must execute bond with approved surety or sureties, bearing legal interest from the day of sale until paid and having the force and effect of a judgment with a lien retained upon said property as a further security. Bidders will be prepared to comply with these terms. Given under my hand, this 17 day of November, 1986.

MARSHALL DAVIDSON, Master Commissioner 11-19-3t.

FLOYD DISTRICT COURT IN RE: Estate of Elbert J. Little

84-P-195 VS: NOTICE OF SALE

By virtue of a judgment and order of sale of the Floyd District Court rendered at the November 11 term, 1985 and November 24 term, 1986 and October 30 term, 1986, in the above-styled cause I shall proceed to offer for sale on the premises occupied by the late Elbert J. Little on Steele's Creek, near Wayland, Kentucky, at public auction, on the 13th day of December, 1986, at 10:30 o'clock a.m., same being a day of the regular term of the Floyd Circuit Court, for cash only, the following described property, to-wit:

Household furniture, furnishings, appliances, too numerous to be listed in this Notice of Sale. Each item will be sold separately or as grouped by the Commissioner, e.g. Bedroom suites will be sold as one item.

Appraised value of each item will be recited prior to its sale and no bid will be accepted for less than 1/2 of the appraised value. Successful bids will be paid in the exact amount of the bid and may be paid by check or cash.

A 1980 model 90 Oldsmobile, a 1979 model Chevrolet pick-up truck and a diamond ring will be sold at the same time and place for not less than 3/4 of their appraised values for cash or upon credit of 30 days. The appraised values and list of all items will be announced at the time of sale.

This sale is conducted to settle the estate of the late Elbert J. Little.

The amount of money to be raised by this sale shall include the costs of this action, including costs of advertising of this sale and the fees and commissions for conducting this sale.

For the purchase price the purchaser must execute bond with approved surety or sureties, bearing legal interest from the day of sale until paid and having the force and effect of a judgment with a lien retained upon said property as a further security. Bidders will be prepared to comply with these terms. Given under my hand, this 24th day of November, 1986.

MARSHALL DAVIDSON, Master Commissioner 11-26-3t.

NOTICE OF INTENTION TO MINE

Pursuant to Application Number 836-0082 Amendment #2

In accordance with the provisions of KRS 350.055, notice is hereby given that Coal-Mac, Inc., P.O. Box 3428, Pikeville, Ky. 41501, has filed an application for an amendment to a surface coal mining and reclamation operation located 1/16 mile west of Galveston in Floyd county. The previously permitted areas contain 490.40 acres. This amendment adds 31.0 acres of surface disturbance and 11.0 acres of auger mining for a new total permitted acreage of 532.4 acres.

The proposed operation is approximately 1/2 mile east of KY 979's junction with Red Morg Branch Road, and located adjacent to Red Morg Branch. The latitude is 37° 25' 30". The longitude is 82° 37' 28". The surface area to be disturbed under this permit is owned by Dorothy and Everett Blanton, Bruce Hill Estate, Homer Lee Hall, Claude Hall, Ellis Keathley, Hobert Hall, Jonathan D. (Buck) Rogers, et al., Dewey Hall Estate, Alex Hall, Arvel Hall, Green Hall, Beatrice Hall, Turner Elkhorn Coal Company, Casey Newsome Heirs, Coal-Mac, Inc., Berry Tackett Heirs, Benny Tackett, Scotty Hall, Ned and Sherree Hall and John Jack Adkins. This amendment will affect the property owned by Casey Newsome Heirs, Turner Elkhorn Coal Company, Coal-Mac, Inc. and Berry Tackett Heirs.

The proposed operation is located on the McDowell and Pikeville USGS 7 1/2 minute quadrangle maps. The operation will use the contour stripping and augering methods of mining.

The application has been filed for public inspection at the Department for Surface Mining Reclamation and Enforcement's Prestonsburg Regional Office, 503 South Lake Drive, Prestonsburg, Kentucky 41653. Written comments, objections, or requests for a permit conference must be filed with the Director of the Division of Permits, 6th Floor, Capital Plaza Tower, Frankfort, Kentucky 40601. 11-26-3t.

NOTICE OF INTENTION TO MINE

Pursuant to Permit No. 436-9001

In accordance with the provisions of KRS 350.055, notice is hereby given that Left Beaver Coal Company, P.O. Box 159, Drift, Kentucky 41619, has filed a major revision to an application for a permit for a refuse disposal area coal processing facility affecting 15.93 acres located 2.1 miles southwest of Martin in Floyd county.

The proposed operation is approximately 1.5 miles west from State Route 80 junction with County Road 1210 and located 0.2 miles west of Stephens Branch. The latitude is 37-33-13. The longitude is 82-47-53. The surface area is owned by Stephen Elkhorn Fuels c/o Richard L. Brashear.

The existing facility is located on the Martin U.S.G.S. 7 1/2 minute quadrangle map. The application includes a proposed land use change from the forest land pre-mining land use to a light industrial post mining land use.

The application has been filed for public inspection at the Department for Surface Mining Reclamation and Enforcement's Prestonsburg Regional Office, 503 South Lake Drive, Prestonsburg, Kentucky 41653. Written comments, objections, or requests for a permit conference must be filed with the Director of the Division of Permits, 6th Floor, Capital Plaza Tower, Frankfort, Kentucky 40601. 11-26-3t.

FLOYD CIRCUIT COURT 85-CI-224

The Bank Josephine, Prestonsburg, Ky. Plaintiff VS: NOTICE OF SALE J & V Custom Builders, Inc., Lloyd Johnson and Richard Reynolds Defendants

By virtue of a judgment and order of sale of the Floyd Circuit Court rendered at the April 23 term, 1986, in the above-styled cause I shall proceed to offer for sale at the Courthouse door in Prestonsburg, Kentucky, to the highest and best bidder, at public auction, on the 4 day of December, 1986, at 10:30 o'clock a.m., same being a day of the regular term of the Floyd Circuit Court, for cash or upon a credit of three (3) months, the following described property, to-wit:

That certain tract or parcel of land, lying and being on the waters of Saunders Creek, a tributary of Johns Creek in Floyd County, Kentucky, and being the same land conveyed to J & V Custom Builders, Inc., by Thurman and Jessie Lewis by deed dated October 18, 1978, recorded in Deed Book 237, page 368, Floyd County Clerk's Office, and being more particularly described as follows:

Beginning at a stake and corner to tract of land J. B. Harris; thence up the creek with same to a rock cliff; thence around the side of the hill to a cross on a rock at the mouth of a drain; thence up the creek with same 150 feet to a rock; thence up the hill with a drain 300 feet to a rock and beech; thence around the hill to a hickory and beech; thence around the hill to opposite beginning; thence down the hill a straight line to the beginning, containing ten acres, more or less.

The amount of money to be raised by this sale shall be in the principal sum of \$20,000.00, accrued interest of \$9565.42 thru August 4, 1986 and interest thereon at 16% annually from the 4 day of August, 1986 until satisfied and the costs of this action, including costs of advertising of this sale and the fees and commissions for conducting this sale.

For the purchase price the purchaser must execute bond with approved surety or sureties, bearing legal interest from the day of sale until paid and having the force and effect of a judgment with a lien retained upon said property as a further security. Bidders will be prepared to comply with these terms. Given under my hand, this 17 day of November, 1986.

MARSHALL DAVIDSON, Master Commissioner 11-19-3t.

NOTICE OF BOND RELEASE

In accordance with the provisions of KRS 350, notice is hereby given that Wheelwright Mining, Inc., HC 72, Box 195, Price, Ky. 41654, intends to apply for bond release on permit no. 836-0120 which was last issued on April 8, 1985. The application covers an area of approximately 12.4 acres located 0.25 miles east of Wheelwright in Floyd county.

The permit area is approximately 1.1 miles south from KY 122 junction with KY 306 and located 0.25 miles east of Otter Creek. The latitude is 37-20-18. The longitude is 82-43-09.

The total bond now in effect for the permit is 31,800 dollars of which \$11,200 dollars is to be included in this application for release.

Reclamation work thus far performed includes: Backfilling and grading completed in April 1986 and seeding completed in May 1986. Results achieved include: Vegetative cover fully established.

Written comments, objections, requests for a conference must be filed with the Director of the Division of Field Services, 12th Floor, Capital Plaza Tower, Frankfort, Kentucky 40601. 11-12-3t.

This is the final advertisement of this application; all comments, objections and/or requests for a permit conference must be received within thirty (30) days of today's date. 11.

NOTICE OF BOND RELEASE

In accordance with the provisions of KRS 350, notice is hereby given that Bailey Mining Co., HC 72, Box 195, Price, Ky. 41654, intends to apply for bond release on permit no. 636-5107, which was last issued on October 13, 1986. The application covers an area of approximately 293.66 acres located 0.5 miles south of Weeksbury in Floyd county.

The permit area is approximately 2.5 miles south from KY 122 junction with KY 466 and located 0.5 miles east of Beaver Creek. The latitude is 37-19-30. The longitude is 82-41-39.

The total bond now in effect for the permit is 10,000 dollars of which \$5,800 dollars is to be included in this application for release.

Reclamation work thus far performed includes: Backfilling and grading completed in March 1986 and seeding completed in April 1986. Results achieved include: Vegetative cover fully established.

Written comments, objections, requests for a conference must be filed with the Director of the Division of Field Services, 12th Floor, Capital Plaza Tower, Frankfort, Kentucky 40601. 11-12-3t.

This is the final advertisement of this application; all comments, objections and/or requests for a permit conference must be received within thirty (30) days of today's date. 11.



In West Germany and Switzerland tunnels are built under roads to provide amphibians and reptiles with safe passage.

PUBLIC NOTICE

An application for a place of entertainment license has been filed by Jack Patton, of HC 88, Box 195, Hveysville, Ky. The nature of the business will be game room.

The County Attorney's Office is required to file a written report to the County Judge Executive's office reflecting if the person applying is "not of good moral character or who will not, in the judgment of the Court, (County Judge Executive) obey the laws of the state in the carrying on of the business."

Any interested citizen having information relative to said applicant's lack of "good moral character" or willingness to obey the laws of the state in the carrying on of the business is requested to file the same in writing, with the County Attorney's office. Said written information shall be signed, dated, and reflect the current address of said citizen, and must be delivered to the County Attorney's office no later than the 17th day of December, 1986.

DAVID A. BARBER, Floyd County Attorney 11-26-2t.

PUBLIC NOTICE

The Floyd County Fiscal Court will accept bids until December 19, 1986 at the hour of 10:00 a.m. at the office of the County Judge Executive, Courthouse Annex building on the following:

11,000 linear ft. PVC-200 PSI pipe; 10-blow out-fire hydrants; 15-4 inch valves and boxes; 250 ft. 6 inch standard wall ductile iron boltless flexible joint pipe; 1-8 inch ductile iron T; 1-6 inch ductile valve; 5-cast iron valve boxes.

The Floyd County Fiscal Court has the right to accept or reject any and all bids.

JOHN M. STUMBO, Floyd County Judge Executive 11-19-3t.

NOTICE OF PUBLIC SALE

Under the terms of a Retail Installment Contract dated August 13, 1979, signed by Harold D. Baisden and Janice L. Baisden, the undersigned will on December 4, 1986 at 10:00 a.m. sell at public auction to the highest bidder for cash a 1979 Village 12x56 mobile home, S/N 7912528653 at Hylton Homes, Ivel, Ky. to satisfy the unpaid balance on the said mobile home. The mobile home may be inspected prior to the sale at the above mentioned premises. The undersigned reserves the right to bid.

PIKEVILLE NATIONAL BANK Collection Department, Pikeville, Ky. 11-19-3t.

NOTICE OF PUBLIC SALE

Under the terms of a Retail Installment Contract dated January 12, 1980, signed by Lacy Tackett and Janice Tackett, the undersigned will on December 4, 1986 at 9:30 a.m. sell at public auction to the highest bidder for cash a 1979 Monaco 14x70 mobile home, S/N ALW1228169 at Hylton Homes, Ivel, Ky. to satisfy the unpaid balance on the said mobile home. The mobile home may be inspected prior to the sale at the above mentioned premises. The undersigned reserves the right to bid.

PIKEVILLE NATIONAL BANK Collection Department, Pikeville, Ky. 11-19-3t.

NOTICE OF PUBLIC SALE

Under the terms of a Retail Installment Contract dated November 8, 1979, signed by Stella Jones, the undersigned will on December 11, 1986 at 9:30 a.m. sell at public auction to the highest bidder for cash a 1980 Bucanear 12x60 mobile home, serial #6469, at Hylton Homes, Ivel, Ky. to satisfy the unpaid balance on the said mobile home. The mobile home may be inspected prior to the sale at the above mentioned premises. The undersigned reserves the right to bid.

PIKEVILLE NATIONAL BANK Collection Department, Pikeville, Ky. 11-19-3t.

PUBLIC NOTICE

The Peoples Bank of Olive Hill, Ky. will offer for sale the following described equipment on Saturday, December 13th, 1986 at Southern Diesel, I-64 Interchange, Grayson, Ky. at 10:00 a.m., sold as is, where is.

Schroeder Coal Drill, Model # CDB2000A, Serial #165. Terms of sale will be cash, all sales are final. Peoples Bank reserves the right to accept or reject any and all bids. 12-3-2t.

ORDINANCE NO. 47

There will be no parking allowed on Rt. 1086 or Rt. 7 for loading or unloading automobiles in the corporate limits of the town of Wayland. Nor is parking and leaving the auto allowed. These routes are state highway maintained routes, and cannot be blocked for traffic flow. TOWN OF WAYLAND City Council 11-26-2t.

PUBLIC NOTICE

The town of Wayland city council does ordain the following: Change of City Council meeting. Council meeting will be on the first Sunday evening of each month at 6 p.m. at City Hall. Change of previous meeting day and time is because of different schedules of working councilman. PATRICIA MURPHY Mayor 11-26-2t.

PUBLIC NOTICE

The town of Wayland city council does ordain the following: Change of City Council meeting. Council meeting will be on the first Sunday evening of each month at 6 p.m. at City Hall. Change of previous meeting day and time is because of different schedules of working councilman. PATRICIA MURPHY Mayor 11-26-2t.

TAX NOTICE

The 1986 County and School taxes are now payable at the Sheriff's office. 2% Discount until Dec. 31, 1987; Face Amount until Jan. 31, 1987; 2% Penalty added Feb. 1st, 1987; 10% Penalty added Mar. 1st 1987 and thereafter.

All Taxing authorities have a lien against all real and personal property of each delinquent taxpayer pursuant to KRS 134.420(1), which is effective on Feb. 1st 1987, when the unpaid tax liability becomes delinquent.

Please be sure to bring or mail your tax bill when making payment. The tax bill number is needed to give you faster service.

NOTE: When paying by mail, please enclose a self-addressed stamped envelope if you wish a receipted copy of the tax bill.

HENRY C. HALE, Sheriff, Floyd County 11.

PROPERTY TAX REMINDER

The City of Prestonsburg wishes to remind you that you have until January 1, 1987 to pay your City property tax without being assessed a penalty. If you have not received your tax bill, please call or come by City Hall.

FRED JAMES, City Administrator 11-5, 19 12-3, 17

NOTICE OF PUBLIC SALE

A public sale will be held by The Bank Josephine on the 24th day of December, 1986 at The Bank Josephine's Harold Branch, U.S. 23, South of Prestonsburg. Time of sale: 10:00 a.m. Sale is for the purpose of disposing of a 1970 Caterpillar D9G Bulldozer Ser. #66A8856, to satisfy a commercial loan agreement dated the 13th day of September, 1985.

The Bank Josephine reserves the right to bid.

Terms of sale: \*CASH\* THE BANK JOSEPHINE, P.O. Box 471, Prestonsburg, Ky. 41653 By TOM STEWART 12-3-3t.

BRUCELLOSIS

Copyright 1986 KVMA Kentucky Veterinary Medical Association Kentucky veterinarians are continuing to combat brucellosis with varying degrees of success, depending mostly on the cooperation of Kentucky farmers.

Not only is brucellosis a public health hazard because of the possibility of infecting humans with undulant fever, it is a matter of increasing economic importance to farmers not only because of possible abortions but because more and more states are restricting sale of infected cattle.

A state sponsored program to vaccinate against the disease is well accepted in some areas, and almost totally ignored in others.

When the current campaign against the disease was started in 1980, Kentucky was one of nine states in which 90 percent of the herds known to be infected with brucellosis were located.

Aside from the effect undulant fever may have on humans (the organism is shed in milk, and drinking raw infected milk is how it spreads to humans), the disease can have serious economic impact on farmers.

Abortion is the most dramatic effect. However, infected cows may retain placentas and their fertility may be impaired. Bulls that become infected may become infertile.

Veterinarians advise that most herd infections begin with the purchase of infected cattle which are added to the herd, although it may enter from intermingling with cattle from an adjacent and infected farm.

Several steps are suggested to control the disease, including:

Raising your own herd replacements, if your herd is brucellosis free; isolating all purchased replacements a minimum of 60 days, then retesting for brucellosis; having all heifers vaccinated at between two to six months of age; avoiding contact of your herd with cattle of unknown status; not borrowing or loaning bulls; limiting calving season to the shortest possible time period; initiating with your veterinarian a sound herd-health program; seeking veterinary advice at the first sign of abortion or fertility problems; following the current rules and recommendations of official disease control problems; encouraging others to cooperate in the attempt to eliminate brucellosis.

Your veterinarian is not only trained in medical knowledge of brucellosis and how to prevent and eradicate it, he is also completely informed about the programs the state sponsors to control the disease. He also knows the current regulations regarding sale of infected cattle to other states, as well as the recommendations of federal studies.

Subscription Rates Per Year

In Floyd County, \$10.00 Elsewhere in Kentucky, \$12.50 Outside Kentucky, \$15.00

Please note expiration date opposite your name on wrapper or on your copy of The Times. Because of increased mailing costs, notices of subscription expiration are no longer mailed to subscribers.

Subscriptions may be mailed to: The Floyd County Times Box 391 Prestonsburg, Ky. 41653

(When renewing your subscription, please enclose old mailing label from your newspaper.)</



## PHS First-Round Competitor On "KET Scholastic Challenge"



One hundred seventeen high school teams throughout Kentucky will converge on the KET Network Center again this year to compete in the fifth season of "KET Scholastic Challenge," which airs Sundays at 1:00 p.m. on KET. Prestonsburg High School is among those appearing on the initial Dec. 7 Broadcast.

The program was developed by KET five years ago to help promote interest in education in Kentucky. Sally Jackson, producer of "KET Scholastic Challenge," which airs Sundays at 1:00 p.m. on KET. Prestonsburg High School is among those appearing on the initial Dec. 7 Broadcast.

The program was developed by KET five years ago to help promote interest in education in Kentucky. Sally Jackson, producer of "KET Scholastic Challenge," says "KET is pleased to be able to show to the viewers across the state the young people who will make a difference in Kentucky's future. 'Challenge' is a high-energy, quick-recall game the whole family can enjoy following together."

Each hour-long program consists of two games, with three high school teams competing per game. Each game has five rounds of questions in the areas of English, history, math and science, with one round devoted entirely to questions about Kentucky.

Bill Myers returns as host for his second year. Myers is a veteran of 30 years broadcasting experience in the Cincinnati area, formerly as anchor man and weather forecaster.

The winning team in the championship will win \$500, and the two runner-up teams will each receive \$250. The money is donated by the Friends of KET and goes to the libraries of the winning schools.

The Prestonsburg team (left to right) includes Christ Croot, son of Ernest and MaryLou Croot, Bevinville; Tony Skeans, son of Karen Kestner, East Point; Scott Wells (captain), son of Bob and Herbie Wells, Prestonsburg; and faculty advisor Nell Lawson; and host Bill Myers. Mike Rosenberg and David Spiggle are alternates. Other faculty advisors are Bob Wells and John Patton.

## Everyone Should Know About Generic Drugs

By Attorney General DAVID L. ARMSTRONG

Before you go to the pharmacy to have your next prescription filled, it is important for you to know about Kentucky's generic drug law. The law was passed to ensure that you receive the savings from having a lower cost generic drug selected by a pharmacist in place of the brand name drug prescribed. This legislation can greatly reduce the cost of your prescription drugs.

It is important for you to know what is meant by the term "generic" drug. Each drug has a generic name which is the universal or scientific name of a drug. One generic drug may have several different brand names. For example, tetracycline, an antibiotic, is sold under several brand names, such as Sumycin, Tetracylin, Achromycin, or under its generic name of tetracycline. Not all brand name drugs have generic equivalents because the brand name drugs may be protected by patent for a period of time and no substitution can be made.

Your pharmacist may sell only generic drugs that are therapeutically equivalent to brand name drugs. That means that the drug must have the same active ingredient, strength, quantity and dosage as the brand name drug your doctor listed on the prescription. Kentucky's pharmacists consult a list of nonequivalent drugs published by the U. S. Food and Drug Administration when they select a generic drug. All drugs, whether sold under their brand name or generic name, must meet the same standards set by the U. S. Food and Drug Administration for safety, strength, purity and effectiveness.

Brand name drugs often cost much more than their generic counterparts. Often, the consumer pays for the advertised brand name, when the medication could be bought for less under its generic name.

To comply with the generic drug law, drugstores must post this notice:

"This pharmacy is required to dispense the lowest priced generic drug which is therapeutically equivalent to the one prescribed for you by your doctor unless you or your doctor do not approve. The Commonwealth's Kentucky Drug Formulary Council has approved these therapeutically equivalent drug products. Ask your pharmacist."

Ask your doctor to write the prescription for a generic product. When your pharmacist receives a prescription for a brand name drug for which he or she has one or more acceptable equivalent drugs in stock, the pharmacist must select the lowest-priced therapeutic equivalent drug.

Pharmacies are not required to stock generic drugs, although most will do so to help the consumer save money. In some instances, your doctor may not

wish to have a generic selection made. In that case, he or she must write "Do Not Substitute" on the prescription blank.

Be sure that you are getting the lowest-priced quality generic drug possible. Comparison shop. Prices vary from one pharmacy to another. With the generic drug law, you can do something about the high cost of being sick.

For more information, write the Office of the Attorney General, Consumer Protection Division, 209 St. Clair St., Frankfort, Ky. 40601 or call the toll-free Consumer Hotline 1-800-432-9257.

# GIFT CERTIFICATE

**5 GIFT CERTIFICATES**  
To Be Given Away Dec. 13th

**Come In And Register Today!**  
**(606) 886-8063**

Certified Licensed Grooming!

**CORAL REEF PET CENTER**  
S. Lake Drive, Prestonsburg  
—11 Years In The Same Location—

12-3-21

### Wins Scholarship



Melasene Cole, a senior in the first graduating class of the Mountain Christian Academy, has received a 4-year scholarship to Rivier Women's College in Nashua, New Hampshire. The scholarship was awarded by the Sisters of the Presentation of Mary in recognition of Miss Cole's academic and leadership abilities.

During her sophomore and junior years, Miss Cole served as president of her class. She has also served as president of the Student Council as well as being instrumental in the founding of MCA Teens, a service club dedicated to helping the community. In 1984 she was selected to attend the Hugh O'Brian leadership seminar in recognition of leadership skills.

Miss Cole is the daughter of Russell and Donna Cole, and her maternal grandparents are Burnie and Effie Centers, all of Hueysville. Her paternal grandfather is Albert Cole, of Hunter.

Miss Cole has attended MCA since the school opened four years ago.

### Blackburn Receives Okinawa Posting

Marine Pfc. Scottie R. Blackburn, son of Archel and Emma J. Blackburn, of Endicott, recently deployed to Camp Schwab, Okinawa, Japan with 1st Battalion, 8th Marines, Camp Lejeune, N.C.

During the two-week deployment, Blackburn participated in the Korean incremental training program in Pohang, Republic of Korea (ROK). The training consisted of mountain warfare school sponsored by the 2nd ROK Marine Training Group and cross-training with counterparts from the 1st ROK Marine division.

### Slone Decorated

Staff Sgt. Billy R. Slone, son of Ernest R. and Pauline Slone, of Prestonsburg, has been decorated with the Air Force Commendation Medal at Tyndall Air Force Base, Fla.

The Air Force Commendation Medal is awarded to those individuals who demonstrate outstanding achievement or meritorious service in the performance of their duties on behalf of the Air Force.

Slone is a law enforcement supervisor with the 325th Security Police Squadron.

# HOLIDAY MICROWAVE SPECIALS!

**• 90 Days Same As Cash**  
**• ON-THE-SPOT FINANCING**

**R-8570 Carousel® II Convection Microwave Oven**

- Browns, Bakes, Broils and Crisps with four-way cooking microwave, convection, combination and broil
- Auto-Touch® controls and two-color digital display
- ESP™—Electronic Sensory Processor senses when a variety of foods are cooked
- CompuCook™ computes combination and convection times/temperatures
- CompuDefrost™ automatically calculates defrosting times
- Sensor Temp uses preprogrammed temperature probe settings
- Broil and Slow Cook settings
- Minute Plus™ sets the oven for one minute of cooking per touch
- Large 1.5 cu. ft. stainless steel interior
- Racks for broiling and two-level baking included

**R-8570**  
**\$524<sup>95</sup>**

**R-9470 Carousel® II Auto-Touch® Microwave Oven**

- New ESP™ Reheat Sensor for fast, easy reheating of leftovers, snacks, dinner plates and single servings
- Auto-Touch® controls with 99 min 99 sec timer and digital display
- CompuDefrost™ offers meal planning freedom by computing defrosting times and power settings
- Sensor Temp simplifies automatic temperature probe cooking
- Auto-Start, minute timer and time of day clock
- Programmable for three-stage cooking
- Minute Plus™ sets oven for one minute of cooking time per touch
- Generous 1.5 cu. ft. Capacity with 15 3/8" diameter glass turntable

**R-9470**  
**\$329<sup>95</sup>**

**R-4060 Half Pint!™ Compact Microwave Oven**

- New Compact-Cube Design facilitates use in small spaces
- Oven Capacity of 0.43 cubic feet is large enough for a 10-inch dinner plate
- 15-Minute Dial Timer
- Cooking Time Guide
- Oven Light to view foods as they cook
- Acrylic Interior for no-stick, easy clean-up every time you cook
- Removable Glass Tray
- Almond Colored Contemporary Styling enhances your kitchen

**R-4060**  
**\$89<sup>95</sup>**

LIMITED WARRANTY  
3 years on Magnetron Tube  
1 year on all other parts  
1 year on related labor and carry-in service  
See Cooking Guide for complete details

**R-7270 Carousel® II Auto-Touch® Microwave Oven**

- New ESP™ Reheat Sensor is ideal for easy reheating of snacks, single servings, dinner plates and leftovers
- Auto-Touch® controls with 99 min 99 sec timer
- Digital Display shows time of day and minute timer
- Programmable for three-stage cooking
- Minute Plus™ sets oven for one minute of cooking time per touch
- Minute Plus™ sets oven for one minute of cooking per single touch
- Auto-Start automatically turns the oven on at desired preset time

**R-7270**  
**\$249<sup>95</sup>**

MIKE'S B & W TV

Store Hours: 9 to 7, Mon.-Sat.  
886-9682 • North Lake Drive, Prestonsburg

# SPECIAL FACTORY PURCHASE

## Special Savings On Prefinished Cabinets!

Simulated oak grain cabinets that you can mix and match to fit your needs. They're Ideal for:

- Kitchens
- Basement/Garage Storage
- Laundry/Utility Rooms
- Workshop
- Sewing Centers
- Office

Just bring in your room's measurements and we'll help you design your project absolutely FREE!



# Wickes Lumber

**Single Door Wall Cabinet**

Sizes: Choose from 12"x30", 15"x30", 18"x30", 21"x30" or 24"x30"

Your Choice! **34<sup>88</sup>** Each

**Double Door Wall Cabinet**

Sizes: Choose from 27"x30", 30"x30", 33"x30", 36"x30", 42"x30"

Your Choice! **54<sup>88</sup>** Each

**Single Door Base Cabinet**

Sizes: Choose from 12", 15", 18", 21", 24"

Your Choice! **49<sup>88</sup>**

**Double Door Base Cabinet**

Sizes: Choose from 27", 30", 33", 36", 42"

Your Choice! **79<sup>88</sup>** Each

\*Additional sizes available

### Subscription Rates Per Year

In Floyd County, \$10.00  
Elsewhere in Kentucky, \$12.50  
Outside Kentucky, \$15.00

Please note expiration date opposite your name on wrapper or on your copy of The Times. Because of increased mailing costs, notices of subscription expiration are no longer mailed to subscribers.

Subscriptions may be mailed to:  
The Floyd County Times  
Box 391  
Prestonsburg, Ky. 41653

(When renewing your subscription, please enclose old mailing label from your newspaper.)

Wickes

Wickes Builders Wickes Furniture Emporium Lumber

CHARGE IT

Don't delay starting your kitchen project. Charge it with Wickes. Credit as well as Visa or MasterCard.

US NORTH 23 ALLEN, KY.

STORE HOURS:  
Mon.-Fri., 7:30-5:00; Sat., 7:30-2:00  
Phone: 874-9602, 432-3241





## State Agency Helps Nail Fathers Behind On Child Support Payments

Thousands of Kentucky fathers make regular child support payments in compliance with their court-ordered obligations. Unfortunately, there are also thousands of others who don't.

When Kentucky families have difficulty receiving child support payments, the Division of Child Support Enforcement in the Department for Social Insurance works with local officials to help ensure those commitments are kept.

"As a child develops, the involvement of the father, both physically and financially, plays a very important role," said division director David E. Cathers. "In most of these homes, the financial support means the difference in independently providing for the health and welfare of the children or going on public welfare. However, failure to meet this obligation goes beyond money.

"If those payments are neglected, it could be interpreted by the child as a sign the father no longer cares for his children. That can have a devastating impact on a child's self-image."

Collection of child support payments in many of Kentucky's 175,000 cases may involve more than simply going to the delinquent father for the money.

"A mother who is having trouble collecting child support first should contact the county attorney or one of our 10 regional offices," Cathers explained. "If she is having trouble locating the father, we can help. Even if he is in another state, we may be able to locate him through a nationwide information network."

After the delinquent parent has been located, the division can help to establish a court-ordered obligation, enforce the court orders and collect the child support payments.

However, Cathers admits that the chances of collecting payments in many of those cases are not all that great.

"Collecting child support payments is a significant problem in Kentucky, just as it is nationally," Cathers said. "Slightly more than one-third of Kentucky fathers with a court-ordered obligation are making a serious attempt to comply with that order."

Without the division's help, that figure might be even lower. Last year, the division collected almost \$24 million in direct child support payments. The division also collected \$11.7 million in child support payments for 47,000 Kentucky families who receive Aid to Families with Dependent Children (AFDC) due to divorce or desertion by one parent.

"Very seldom do child support payments cover the cost of raising children," said Cathers. "A recent U.S. Department of Agriculture study placed the cost of raising a child at \$207 per month providing only the basic necessities.

"The average monthly court-ordered child support payment per family is \$110, while AFDC benefits begin at \$170 per month and are graduated according to the number of children in the family."

Recent changes are making it easier to collect delinquent payments.

"The administrative process will allow us to establish a child support obligation if paternity is not an issue, eliminating lengthy delays caused by an

### Window Spotting Contest Will Aid Cancer Society

The Floyd County Chapter of the American Cancer Society and the Prestonsburg downtown merchants are sponsoring a "Window Spotting" contest beginning December 1.

Each of the participating downtown stores will have an item in the window that is not sold in the store. Contestants must "spot" the items in all the windows in order to win. The stores will display a poster indicating they are participating.

Carol Ormay, public information officer for the Floyd County Chapter explains further, "To enter the contest you buy an entry form at any of the participating stores. The entry form costs one dollar and will list the stores. After you've spotted each item, write in on the entry form and turn it in."

Completed entry forms should be turned in at the main office of the First Commonwealth Bank or the Bank Josephine before December 12. Prizes will be awarded for the first, second, and third correct (or closest) entries. First prize is \$150 cash, second prize is an expense paid weekend at the Holiday Inn, and third prize is \$50 in cash. Drawing for the correct entries will be on December 12.

The prizes were donated by the Bank Josephine and the First Commonwealth Bank.

overloaded judicial system," Cathers said. "In addition, a law was passed which allows delinquent child support payments to be withheld from federal and state income tax returns and unemployment benefits.

"These changes are making it easier to collect past due payments and more difficult for parents to avoid paying court-ordered child support payments."

## Churches To Deliver Christmas Baskets

The Southern Baptist Churches of Prestonsburg and vicinity will be delivering Christmas baskets on Christmas Eve to needy families, it was announced this week.

Those who know of someone who needs a basket should call 886-6240 or 886-8681 on December 9, 10, and 11 only. Information should include names, number in family, monthly income and directions to home. The baskets will be delivered to the Prestonsburg, Martin and Allen area only.



**SUPPORT YOUR COMMUNITY COLLEGE**

...They bring quality education close to home

A public service message of this newspaper and Prestonsburg Community College

# Christmas Sale!

**\$5 down LAYAWAY 'TIL CHRISTMAS**

- Small weekly payments
- No finance or carrying charge
- ALL SALE merchandise available for layaway
- Purchases over \$500 require 10% down



**1 CARAT<sup>tw</sup>**  
Sug. Ret. \$899.00  
Our Reg. Low \$599.00  
**\$499**



**LADIES DIAMONDS**  
Sug. Ret. \$499.00  
Our Reg. Low \$349.00  
**\$299**



**LADIES DIAMONDS**  
Sug. Ret. \$899.00  
Our Reg. Low \$599.00  
**\$499**

**1/4 CARAT<sup>tw</sup>**  
Sug. Ret. \$359.00  
Our Reg. Low \$239.00

**\$199<sup>97</sup>**



**LADIES DIAMONDS**

Sug. Ret. \$359.00  
Our Reg. Low \$239.00  
**\$179<sup>97</sup>**



Sug. Ret. \$429.00  
Our Reg. Low \$279.00  
**\$249**

**1/4 CT.<sup>tw</sup>**



**MEN'S RINGS**

**Nugget**  
Sug. Ret. \$179.00  
Our Reg. Low \$119.00  
**\$99<sup>97</sup>**



**1/8 CARAT<sup>tw</sup>**  
Sug. Ret. \$369.00  
Our Reg. Low \$239.00  
**\$199<sup>97</sup>**



**1/5 CARAT<sup>tw</sup>**  
Sug. Ret. \$439.00  
Our Reg. Low \$299.00  
**\$259**



**Diamond Horseshoe**  
Sug. Ret. \$74.95  
Our Reg. Low \$49.95  
**\$39<sup>97</sup>**



**Six Diamond**  
Sug. Ret. \$189.00  
Our Reg. Low \$129.00  
**\$99<sup>97</sup>**



**Lds. Ky. Cluster**  
Sug. Ret. \$179.00  
Our Reg. Low \$119.00  
**\$99<sup>97</sup>**

**UNDER \$100**

Entire Inventory

## Pulsar<sup>®</sup> WATCHES

Our Complete Selection of Ladies and Men's styles.

**30% off** SUG. RET.

**14 KARAT HERRINGBONE CHAINS**

Triple  
Sug. Ret. \$100.00  
Our Reg. Low \$69.99  
**\$59<sup>97</sup>**

Triple  
Sug. Ret. \$150.00  
Our Reg. Low \$89.99  
**\$79<sup>97</sup>**

Quadruple  
Sug. Ret. \$260.00  
Our Reg. Low \$169.99  
**\$149<sup>97</sup>**

Reversible  
Sug. Ret. \$160.00  
Our Reg. Low \$119.99  
**\$99<sup>97</sup>**

**14K GOLD**

**GRANDFATHER CLOCK**  
The Englishwood

**Ridgeway**

Fruitwood finish on all wood construction of select solids, veneers and wood products, featuring:

- Chain wound movement with Westminster chimes and full Big Ben hour count.
- Brass finish dial with raised Arabic numerals.
- Brushed brass weight shells.
- Pendulum with lyre and brushed brass bob.
- Fluted accents frame the dial and pendulum doors.
- Scrolled carved onlay accents the bonnet crown.
- Wide flared base rail.

Sug. Ret. \$699.00  
Our Reg. Low \$499.00  
**\$399**

## GIFTWARE SALE

Many other giftware items on sale! Visit our store now for the best selection!

a. Assorted Styles	Sug. Ret. \$6.95	<b>\$2<sup>97</sup></b> ea.
b. Silverplate & Crystal Lead Crystal	Our Reg. Low \$4.95	
c. Silverplate Cranberry Dish	Sug. Ret. \$7.95	<b>\$3<sup>97</sup></b>
d. Silverplate Leaf Candle Holders	Our Reg. Low \$5.95	
e. Silverplate Nut Dish	Sug. Ret. \$5.95	<b>\$3<sup>97</sup></b>
f. Silverplate & Crystal	Our Reg. Low \$4.95	
g. Silverplate & Crystal Salad Set	Sug. Ret. \$8.95	<b>\$3<sup>97</sup></b>

e. Silverplate Leaf Candy Dish	Sug. Ret. \$8.95	<b>\$4<sup>97</sup></b>
f. Silverplate 9 Inch Tray	Our Reg. Low \$6.95	
g. Silverplate & Crystal Salad Set	Sug. Ret. \$11.95	<b>\$4<sup>97</sup></b>
	Our Reg. Low \$9.95	
	Sug. Ret. \$15.95	<b>\$9<sup>97</sup></b>
	Our Reg. Low \$12.95	

**DO YOU NEED LEGAL HELP?**

- \*Auto Injuries
- \*Other Accidents
- \*Workers Compensation
- \*Work-Place Injuries
- \*Work-Related Heart Attacks
- \*Insurance Losses
- \*Construction Worker's Silicosis
- \*Property Damage

**FOR ADVICE CALL: 606-886-6996**

No charge for call. Most cases taken on percentage.

**JOHN KIRK LAW OFFICES**

Kentucky Associates:  
Prestonsburg Washington, D.C.  
Lexington Charleston, W.V.  
Winchester Columbus, Ohio  
Inez  
Hindman  
Jackson  
Greenup

(Ky. law does not certify specialties of legal practice)

117 University Avenue  
HIGHLAND'S PLAZA  
Prestonsburg  
Mon.-Sat. 10-9  
Sun. 1-5

# C. & H. RAUCH

JEWELERS



Illustrations enlarged to show detail. Merchandise availability subject to prior sale. Copyright 1986.