

# Go Blackcats! Beat Newport Catholic!

## The Floyd County Times

Speaking of  
and for  
Floyd County

USPS-2027-0000  
Volume LVIII  
No. 47

30¢

PRESTONSBURG, KENTUCKY 41653

Read Each Week by More Than 12,500 Families.

WEDNESDAY, NOVEMBER 20, 1985

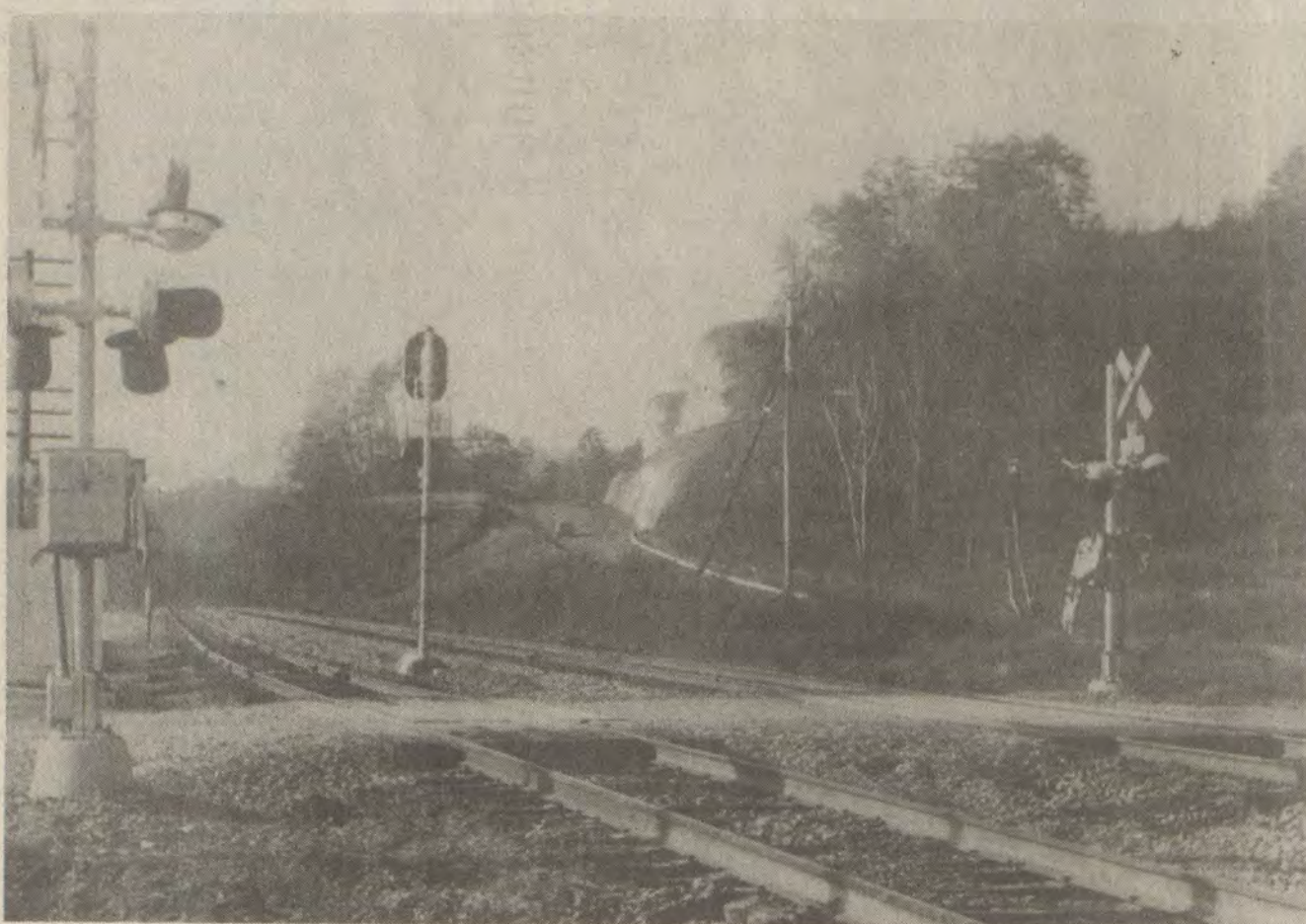

WITH GRAVEL LAID on this new railroad crossing at Cliff, C. and O. railroad and state highway officials are now feuding, neighbors say, about who is responsible for paving it. In the meantime, warning lights have been erected but are not operating, pending the installation of boom gates. Overlapping responsibility between the Transportation Cabinet's rail division and the Kentucky Railroad Commission, of which he is chairman, has resulted in unsafe grade crossings and other public hazards, Jimmy "Gabe" Turner claims in a spate of recent press releases.

## Choosing School Chief Piques Forum Interest

Floyd schools, which have had an unenviable year overall, had a good night Monday.

Nearly 100 persons gathered at Allen Central High School to say in small measure what they think is wrong with the schools and in large measure what they think can be done about it.

It was the first anniversary of the "town forums" on education organized statewide last November by the Prichard Committee, and the first annual meeting of the Floyd County Education Forum (FCEF), the group that emerged from Floyd county's successful forum.

Like the crowd of 350 who gathered at Allen Central a year ago, Monday's crowd mixed parents and professional educators in about equal numbers. And, again like the original forum, the anniversary meeting was high on academic goals and bullish about Floyd's chances of attaining them.

Oddly enough, the item that received top billing on what publicity handouts called a "celebration agenda" received relatively short shrift at the meeting. James A. Duff, Right Beaver Creek's representative on the Board of Education, was scheduled to address the ques-

tions, "Who will our superintendent be?" and "How will this person be selected?"

Charles Collins, of Prestonsburg, recalled that FCEF still awaited a board response to its proposal that an eight-member citizen committee help in the screening process for the new superintendent. And, from the audience floor, Karen Marcum gave the question a sharper edge: "Would you consider (former superintendent) Grigsby for the job?" she asked.

Board member Duff wasted no words in his reply. He could say nothing about the selection of a superintendent until after the board met on December 4 with a UK consultant it hired recently to advise them on the matter. If Grigsby would be considered like any other applicant's, Duff said.

Less reluctant to talk were student representatives of the five county high schools, who soon convinced the audience that it is not only parents who worry about the quality of the schools. Prestonsburg senior Lee Ann Bottoms, flush with excitement from the five-week Governor's Scholars Program she participated in this summer, repeated-

ly assailed school administrators for not making students aware of that and similar programs that are available to Floyd students.

Eric Lawson, of McDowell, plugged the KET Scholastic Challenge series that three Floyd high schools entered this year and proposed a countywide academic competition. Allen Central's Greta Mullins thought career days could be used to show students the "real world" benefit of the courses they were taking. Duran Hall, of Betsy Layne, urged the creation of student governments in all county high schools. Chris Holbrook, of Wheelwright, proposed in-house suspensions as a way of disciplining students without loss of state funds, which are tied to average daily attendance.

Patrick Allen, Prestonsburg senior, asked for a wider choice of subjects and for the co-curricular clubs and activities that can help students develop leadership skills. "I hope Floyd county will strive to make its students academically superior," he said.

Charles Collins, a member of FCEF's steering committee, explained the organization's failure to support the (See Story No. 3, Page 4)

## Lewis Offers Plea In Wife's Slaying

Under a plea bargain worked out between attorneys, a Mare Creek man accused of murdering his estranged wife last February will apparently receive a 15-year sentence upon pleading guilty to first-degree manslaughter.

Randall Lewis, 31, reportedly confessed to shooting Veneda Boyd Lewis, 25, in a parking lot behind the Cosmic Cowboy, a Betsy Layne bar, at around 11:20 a.m. on Feb. 19. A cocktail waitress at a Pikeville restaurant, Mrs. Lewis had been separated from her husband, a county school bus driver, since the previous August and had filed for divorce in September. Her spare frame—she stood five feet tall and weighed 100 pounds—was riddled with 14 bullets from a .22-caliber semi-automatic rifle.

Lewis was scheduled to stand trial Monday on a murder charge; the plea arrangement was worked out Friday. Circuit Judge Hollie Conley ordered the parole officer to prepare a pre-sentence report and said sentencing would be carried out "shortly after Christmas."

Several witnesses said that, on the morning of the shooting, Lewis was playing pool at the Cosmic Cowboy, when he left briefly in his van and then returned. When his wife drew alongside in another car and got out, Lewis shot her in the stomach, back and head and then threw his weapon to the pavement, shattering the stock, witnesses said.

According to a state pathologist's

report, Lewis first shot his wife as she faced him; when she turned away to flee, he shot her several times in the back and, after she had fallen, more shots struck the back of her head.

Defense attorney Greg Stumbo had indicated his client would plead insanity and another attorney familiar with the case speculated that the number of shots fired would lend credence to defense claims that Lewis was acting under extreme emotional duress.

Conviction on a murder charge would have carried a sentence of from 20 years to life imprisonment; the penalty for first-degree or voluntary manslaughter ranges from 10 to 20 years. If the judge accepts the Commonwealth's recommendation of a 15-year sentence, Lewis will be eligible for parole in three years.

One factor that figured in the plea agreement, said Commonwealth's Attorney James Allen, was the reluctance of the victim's parents to prosecute the case. Mrs. Lewis was the daughter of Jerry J. Boyd and Credie Watson Boyd, of Harold. Conviction of Lewis on a murder charge may also have been made more difficult had the defense dwelt on his wife's reputed infidelities, the prosecutor suggested.

Lewis is the son of former Sheriff Joe Wheeler Lewis and was himself a deputy sheriff for a time. The Lewises were married in 1975 and had two children, a 10-year-old daughter and a five-year-old son.

## Draws Year's Term On 4th DUI Charge

A bench warrant was issued in Floyd District Court last Wednesday for Fred Mynhier, 39, of Martin, who failed to appear in court to answer his fourth drunk driving charge this year. Tried in his absence, the defendant was sentenced to a year in jail and ordered to pay \$1207 in fine, fees and court costs.

According to court records, Mynhier has not showed up for four out of five court appearances scheduled since July last year. And, while he has been hit with steadily increasing fines and jail terms, he has apparently served little if any time and has paid only a fraction of his fines.

Prior to last week's conviction, Mynhier was convicted on Sept. 16 of drunk driving, driving on a suspended license, and having no registration of insurance. He was sentenced to 60 days and fined \$1057, of which \$500 was recovered when his bond was forfeited. A similar sentence was imposed on August 14, when Mynhier was convicted on identical charges, but was never carried out. A DUI conviction on March 5 brought two days' of public service and a \$207 fine. A similar charge in July last year, when Mynhier was reported to have been arrested with a blood alcohol reading of .31 percent, apparently resulted in a conviction but no sentence.

Others convicted this week of drunk driving were Terry W. Crisp, 33, of Wayland, one week's jail, \$557 in fine and costs; R.S. Bartley, of Virgie, two days' public service, \$207; Billy Music, 44, of Auxier, seven days, \$557; Hugh E.

(See Story No. 5, Page 4)



ALLEN CENTRAL High School senior Greta Mullins, left, gave her views on ways to improve Floyd county schools at Monday night's meeting of the Floyd County Education Forum. Awaiting their turn to speak are Duran Hall, representing Betsy Layne High School, Eric Lawson, of McDowell High School, and Chris Holbrook, of Wheelwright High.

## Battered Spouse Law "Lowers Murder Rate"

A 1984 law designed to make it easier for battered women to get police protection is working so well here it has almost certainly contributed to a drop in the county's murder rate, Public Defender Gary Johnson asserted this week.

Not everyone is happy with the new law. Certainly not the abusive husband, who can be turned out of his own home on a simple petition sworn out by a woman who claims he is beating her. And some police reportedly feel frustrated by the number of women who swear out a warrant but fail to "follow through" on it.

But while an accused husband may find himself locked up in the county jail—as Michael Lee Fannin found to his surprise this weekend—the new law is not designed primarily to jail abusive husbands, Johnson said, but to give abused women a quick and effective means to protect themselves.

Prior to the streamlined 1984 law, a woman could swear out an assault warrant against her husband but there was no way she could be protected from him during the cumbersome and lengthy court procedure that followed. Police officers were powerless to arrest a man merely on a wife's complaint, unless the officer actually saw an assault in progress. For most women, the only alternative—often it was an impracticable alternative—was to flee the home.

Under the new law, when a woman claims she is being beaten, the district court judge may issue an order—known as a domestic violence emergency protective order—requiring that the alleged wifebeater immediately leave the home, pending a hearing to be held within three days. At the hearing, the court assesses the merits of the complaint and whether the accused husband may safely be permitted to go home.

"The law is not punitive," the public defender explained. "The man doesn't go to jail unless he's in contempt"—that is, unless he violates the order to stay away from home. But neither is that a weakness in the law, he said. "The woman doesn't normally want to see him put away; usually she only wants to be left alone."

(See Story No. 1, Page 4)

## Jurors Support Couple's Claim On Sofa Damage

A Cow Creek couple who claimed that a Paintsville furniture store sold them a shoddy piece of goods and then lied about it convinced a district court jury here last week that they should not have to pay any but a fraction of the purchase price.

Phillip and Peggy Ratliff bought a \$1500 sofa on sale last October at B. and L. Furniture, paying \$200 down. They balked at making payments on the \$1300 balance, however, when they noticed the sofa beginning to fall apart. Seams parted, buttons popped off, and the fabric showed rapid wear, they claimed.

Not only that but, in an apparent bid to evade responsibility for the defects, a copy of the bill of sale produced by the store carried an "as is" endorsement which did not appear on the copy given to the buyers. The Ratliffs claimed the disclaimer was added sometime after the sale and they sought punitive damages on that account.

District Judge Harold Stumbo declined to let the question of punitive damages go to the jury, apparently believing that B. and L. had not intentionally tried to defraud the buyers. The furniture dealers had claimed the "as is" did not appear on the carbon copy simply because the sales agent did not bear down hard enough when filling out the slip.

(See Story No. 6, Page 4)

## Thanksgiving Service Set Next Wednesday

The Prestonsburg/Floyd County Ministerial Association will be conducting their annual Thanksgiving service on Wednesday, November 27, at The First Baptist Church, Prestonsburg. The service, which will begin at 7:00 p.m., and will feature musical selections presented by the Prestonsburg High School Honor Choir. The speaker for the service will be Rev. Quentin Scholtz, pastor of the First United Methodist Church, Prestonsburg.

## Court House Happenings

### SUITS FILED

First Guaranty Bank vs. Taylor Moore and Jackie Moore; First Guaranty Bank vs. Curtis Slusher; Deborah Watts Salisbury vs. Jimmy Douglas Salisbury; Rebecca Yates vs. Kimberly Pope and Madonna Simpkins Parker; Linda Newman vs. Steven L. Newman; Jerri O'Neill vs. Kenny O'Neill; General Electric Credit Auto Lease, Inc. vs. Randolph Howell; First Guaranty Bank vs. Glendean Shepherd; Monette Rane Johnson vs. Scotty Johnson; Leo Roberts vs. Bebe Coal Corp.; Glenda Howard Spurlock vs. Earl Spurlock; Danette Fannin vs. Michael E. Fannin; CH of KY, Inc. dba Clayton Homes, Inc. vs. William R. Conway; Ligon Preparation and/or Turner Elkhorn Mining Co. vs. Curt Blankenship, Workers Compensation Board, and Special Fund; Lisa Hall vs. McDowell Appalachian Regional Hospital; Belinda Goble Wilson vs. Stephen Miles Wilson.

(See Story No. 2, Page 4)

## Commissioner Claims Railroads Hazardous

How safe are the state's railroads? Not safe enough and becoming worse, according to Jimmy P. Turner, who is chairman of the three-member state Railroad Commission. And a major reason for the deterioration, he charges, is that the governor and the state attorney-general are doing their best to squeeze his agency out of business.

Turner, a native of Drift, is fighting back with lawsuits and a media blitz that has seen a stream of news releases issue from the commission's Frankfort office in recent weeks.

Three suits are pending in Franklin Circuit Court, as Turner tries to fend off what he calls "the continued attempt by the office of the governor and the office of the attorney-general to restrain the performance of duties of this commission."

Among other things, he has been denied reimbursement for out-of-pocket expenses since July and, by persuading Finance Secretary Gordon Duke to cut off financial support, the governor has prevented the railroad agency from securing the legal counsel it needs, Turner said in a recent press release.

A spokesperson for Attorney General David L. Armstrong implied this week that Turner is making a mountain out of a molehill. The only thing at issue, said

Vicki Dennis, director of public information in the attorney-general's office, is a personal service contract for legal services that Turner wished to give to an outside attorney and that the attorney-general feels his office is able to handle.

In yet another news release, the railroad commissioner charged that a 1974 reorganization designed to coordinate activities of the railroad commission and the Department of Transportation has been used to hamstring the commission and subordinate the agency to the Transportation Cabinet's rail division.

"In the past 10 years there has not been one (Transportation Cabinet) project coordinated with the Kentucky Railroad Commission. Not one employee from the rail section of DOT has worked with this office on a single item," said Turner. "The purpose of the law was to increase efficiency, avoid overlapping services and to coordinate activities between the agencies. The purpose of the law has been defeated."

A spokesperson for the office of Governor Martha Layne Collins said it makes little sense for Turner to complain that he is short of money when he is spending what he has on "frivolous litigation." The governor's position is that "this is (See Story No. 4, Page 4)



AN ANNUAL TRADITION—though it seems to begin earlier each year—is the hanging throughout Prestonsburg of the lights and ornaments that announce the beginning of the Christmas shopping season.



In developing new or amended standards, the U.S. Department of Labor's Occupational Safety and Health Administration (OSHA) invites full participation by employers and employees and gives their views full consideration before issuing final standards, according to a Labor Department fact sheet.



THIS YOUNG ENGLISH SETTER, a fine hunting dog, awaits adoption at the Wildlife Federation's Animal Shelter. Call 886-3189.

**REWARD**

Ferrett lost in Highland Avenue area of Prestonsburg. Female—brown, cream underneath. White-faced. her name is Sarah, she is real tame, she won't bite. Please Call 886-3160

**RECOVERING FROM ILLNESS**

Mrs. Margaret P. Alley is improving nicely at her home on Riverside Drive following a recent illness and a stay of several days in the Highlands Regional Medical Center. Her sister, Miss Lena Porter, of Pikeville, and other members of her family have been with her.



Blood, it doesn't grow on trees. Help fill the need by donating blood.

Central Kentucky Blood Center  
Prestonsburg Station/Tel. (606) 886-1557

**STRAND TWIN**  
PRESTONSBURG, KY. • 606-886-2696

**STRAND I**  
Starts Fri., Nov. 22  
In Vietnam they fought for their country. Now, they're fighting for their friends.

**THE ANNIHILATORS**  
NEW WORLD PICTURES. CHARLES E. SELLER, JR., PETER LIKAKIS...  
"THE ANNIHILATORS" stars CHARLES E. SELLER, JR., BOB SUMMERS, DON PERRY, BRIAN RUSSELL...  
ALLAN C. PEDERSEN, THOMAS C. CHAPMAN... CHARLES E. SELLER, JR.  
Showtimes: 7:15 and 9:30

**STRAND II**  
HELD OVER  
Nightly at 7:00 & Sunday Matinee

**PEE-WEE HERMAN - PEE-WEE'S BIG ADVENTURE**  
FROM WARNER BROS. A WARNER COMMUNICATIONS COMPANY  
PG

**JAGGED EDGE**  
WHEN A MURDER CASE IS THIS SHOCKING WHICH DO YOU TRUST... YOUR EMOTIONS OR YOUR EVIDENCE?  
R  
Nightly 9:15

Sunday matinee open 1:00, start 1:15, over 3:15.

**Hamiltons Ask Venue Change**

In a motion filed this week in Floyd Circuit Court, Sterling and Olga Hamilton seek a change of venue for their \$1 million damages suit against Master Commissioner Marshall Davidson.

The Teaberry coal operator says he intends to call Circuit Judge Hollie Conley, with whom he once had a business relationship, as a witness in the case.

As a further reason for moving the trial, the Hamiltons note that Davidson works "under the jurisdiction and direction" of Judge Conley.

**CARD OF THANKS**

We, the family of Maxie Osborn Tackett, would like to express our thanks to all relatives and friends who expressed their condolences in the passing of our mother. Also special thanks to the McDowell Hospital staff, Hall Funeral Home, Drift Pentecostal Church members, and to each and everyone who sent flowers and food who will never be forgotten. Everything everyone did was deeply appreciated. Thanks again.

FRONIE MCKINNEY,  
JOYCE SHELTON,  
VANNEN BRASWELL,  
TERRI TACKETT

**HOMEMAKERS MEET**

The East Point Homemakers' Club held their regular monthly meeting Nov. 12 at the home of Mrs. Leatha Kendrick. The call to order was given by Mrs. Sharon Watkins, president, who also welcomed Mrs. Kathy Lowe as a new member. Mrs. Nola McNicol gave the devotionals. The decoration of May Lodge and the Christmas tree there by Homemaker members was discussed.

It was decided that the next meeting would be at the East Point Area Development Club, on December 10, with a covered-dish luncheon to be served at 12 noon.

Gifts for local nursing homes were discussed, with decisions to be made at a later date. A sale of pecans for the Ovarian Cancer Fund was held.

Mesdames Arnita Snavelly and Dorothy Harris gave the lesson on "Gift Wrapping and Bow-Tieing," with several samples on display. Mrs. Snavelly was awarded the door-prize.

The January meeting will be at the home of Mrs. Dorothy Harris.

The hostess served refreshments to Betsy Baldrige, Gayle Bastin, Priscilla Hager, Dorothy Harris, Lorena Horne, Elsie Leake, Kathy Lowe, Nola McNicol, Arnita Snavelly, Sharon Watkins, and Frances Pitts, members, and Telah Watkins, Adam Bastin, and Lyda Kendrick, guests.

Detailed information on employer and employee rights and responsibilities under the Occupational Safety and Health Act is available from any of the agency's 95 field offices, found under "U.S. Government, Department of Labor" telephone listings, according to a Labor Department fact sheet.

*Alyce*  
Prom & Pageant Gowns  
**20% OFF**  
Place Your Orders Now For All The Vents In 1986  
**Peggy's Fashions**  
Richmond Plaza • Prestonsburg

**AMERICAN WAY REALTY**  
OFFERING FOR SALE

**TERRIFIC BUY**—Beautifully kept 3-bedrm., 2-bath double wide on permanent foundation. New carport, gas furnace, city water, all appliances and drapes stay. Located near the hospital. Can move in immediately. PRICED RIGHT!  
**BARGAIN PRICED**—3-bedrm., 1½-bath frame home in the city limits. Wood-burning fireplace, dishwasher—inside exceptionally nice.  
**INTERESTED** in a small farm or development property? Check this 35-acre tract with new barn. Large portion fenced-in to contain horses. You must see this property to appreciate the potentials!

**LOTS**

- Two (2) large building lots just off U.S. 23. These are oversized lots that can accommodate 2 houses each. Priced for a quick sale.
- 100x135 lot just off Mt. Parkway. Nice area—located in Clark School District.

**ACREAGE**

- 3.36 acres on Buck's Branch. Excavated driveway and house seat.
- Approximately 5 acres mostly hillside with one good house seat with approach and city water. Clark School District. \$6,000.

CALL 886-9100

Dorothy Harris,  
Real Estate Broker



**I WANT YOU**

**TO SPAY YOUR PETS!**

The cats and dogs waiting for adoption in the shelters will be killed if you produce puppies or kittens to compete with them for homes. (Last year the nation's shelters had to kill 14 million healthy but unwanted pets.) BE KIND. Have your pet spayed.

**YOU CAN'T AFFORD PUPPIES OR KITTENS YOU CAN AFFORD SPAYING**

CALL TOLL-FREE 800-631-2212

FRIENDS OF ANIMALS, INC. (A Non-Profit Organization) New York, N.Y. 10023

Drawing courtesy of Feline & Canine Friends, Inc. and artist Frances Paellen

**FOR SALE**  
**RATLIFF & LENOX REAL ESTATE**

**WE HAVE A FEW SELECT HOUSES FOR RENT!**

Close to Prestonsburg. City water, fireplace, two baths, nice neighborhood, at an affordable price of \$35,900. If you've been looking for something between 30 and 40, this is probably it!

On 4-lane—good lot for mobile, room for small business. City water, gas available.

Spacious country home with garden spot. City water available, easy access, located on Cow creek in a good neighborhood. Below \$30,000.

Prestonsburg, South Lake Drive location for this frame three-bedroom home with forced-air furnace. Handy to town for shopping and the lake for recreational facilities. Priced at \$30,000, good starter home.

Perfect retirement home for one or two people. Cozy living room, bedroom, kitchen with good cabinet space, one bath, parking, on a small lot, walking distance to town. Easily maintained, under \$20,000!

Country living close to town, walking distance to Clark Elementary School. Owner watched and supervised construction of this three-bedroom home with a full basement, large kitchen with sliders to rear, carport and two outside storage buildings. Fruit trees and garden give you a special private place for you and your family, easy access to Parkway. REDUCED!

Log home nestled in the edge of a woods for today's young pioneer who likes his privacy. Lovely exterior with two porches, great room with wood-burning fireplace, office-den, equipped kitchen with laundry area, three bedrooms, two baths, under-the-eaves storage. Energy efficiency and low maintenance are built in. Old bond money assumable mortgage.

One of our most unique homes, in Prestonsburg's finest locations. Superior quality, thought and planning are evident throughout, and this one-owner home is tastefully decorated and color coordinated. A few of the extras include a two-story full stone wall fireplace, random width oak flooring, a specially planned kitchen and two concrete driveways, all on 4-acre. Come see a home our owner has truly enjoyed and hates to leave.

Two-bedroom mobile home with step-out, partially furnished, on acreage, space graded for another mobile. \$13,750.00 for this.

Walking distance to town, well-maintained older home on a good lot in a neighborhood of well cared for homes. Priced at \$30,000, this is a bargain in today's market.

Clark School street is the location for this oversize ranch on a beautiful deep lot. Good floor plan offers privacy for a large family, space to work at home, wood or coal-burning stove to enjoy this winter. If you need lots of space under \$60,000, this could be your dream home.

A-Frame with huge deck, right in town! Private lot, three bedrooms, two baths, spacious kitchen, upstairs porch, large concrete parking pad and nice landscaping make this a great beginning home. City conveniences and priced under \$50,000.

Extra special brick ranch with a family room, three bedrooms, two baths, oversize utility area, two-car garage on our most asked for half-acre lot. Located in an area of new brick homes with city water and cable TV.

One-acre level commercial lot in Prestonsburg.  
Elbow room! Brick ranch with a slightly contemporary design—full basement, approx. 3200 sq. ft. on one plus acre. Planned with great care, this one-owner home is most reasonably priced at \$109,900.

Four-bedroom home with 2 fireplaces located near Rt. 122 at Price. Splendid location with a huge lot. A real value!

Brick home, located on a good level lot, with 3 bedrooms, family room with fireplace, 2 full baths, and 2 marble entrances and marble patio. Garage and picnic shelter. Located near Allen Central.

New brick home on Abbott Creek. Three bedrooms, two full baths, equipped kitchen, utility room, attached garage. Fully insulated for energy efficiency. patio, level yard, city water, cable TV, lot graded and seeded. On blacktop street.

Wooded, secluded building lots in May's Branch. Call for details.

Striking contemporary located in a most desirable area of well-kept homes. Two-story foyer, living room, separate dining room, kitchen, family room with fireplace are downstairs, master bedroom suite and two other bedrooms are upstairs in this beautifully planned home with special window areas. Two-car garage and an extra lot plus old bond assumable loan make this a best buy in today's market. REDUCED TO \$89,500.

Great starter or retirement home at an affordable price of \$45,000. Three bedrooms, one bath, ½-bath roughed in, carport plus garage and a 12x28 patio. Play field nearby, area of well-kept homes. Lot is 100x100.

Nice, almost new, affordable home within easy access to Prestonsburg; three bedrooms, ceiling fan, fireplace, tastefully decorated, with chain-link fenced level lot.

Large commercial lot on approx. 3 acres on Mt. Parkway. Convenient location with city water and gas.

Four lots for sale. City water, area of small, nice homes.

Ford Gap location with two and one half acres and a contemporary styled home. Two levels, two fireplaces, big open spaces, decks, very private. Not a drive by—a must see home!

Great space for the money? Two-story—three bedrooms, 2 baths, eat-in kitchen with special planning, family room, one-car garage. Approx. one-half acre lot in a good neighborhood. Drastically reduced to \$42,900.

Prestonsburg location for this modular on a fenced ½-acre lot, fully insulated; very private lot goes to river. Nice neighborhood of brick homes, city water, cable TV, very good area for children.

This starter or retirement home with city utilities is in a walking-distance-to-Prestonsburg location. Front porch, carpeted living room with picture window, kitchen with nice cabinets and large dining area and three bedrooms all on a level lot with storage shed help make this a home you'll be proud to own. Value priced at \$45,500.

Four-bedroom home with large eat-in kitchen, living room with brick gas fireplace, knotty pine walls on huge level lot plus garden area. Plenty of shade trees and parking area. Close to grade school and high school. Near four-lane eighty at Maytown. Reduced to \$33,000.

This large, beautifully built and decorated home of white brick from North Carolina, with privacy (acreage), yet within three miles of Prestonsburg is one of the more impressive homes in this area. Approximately 3200-sq. ft. of living space, plus oversize garage of 750-sq. ft. and 100' patio in rear give great spread-out room for family or parties. Space for pool if desired. Old bond partial assumable mortgage available. Shown by appointment. REDUCED \$20,000!

Good Building lot on Abbott Creek.

Country kitchen dining room with lots of cabinets was a super remodeling of this two-bedroom ranch-style brick home with living room and bath. Gas forced-air heat, hardwood floors under carpet, rear patio, carport with overhead storage, shrubbery and chain-link fenced yard add to your privacy. Located in Wheelwright on Main Street within walking distance to everything. A bargain in the low forties.

Three-bedroom ranch with full basement finished as a complete two-bedroom rental unit. One-car garage down with big porch upstairs. Newer carpeting, kitchen has eat-in area with sliders to porch. Gas forced-air furnace. Clean, tastefully decorated, well cared for property. Concrete drive, walking distance to post office and grocery. You need to see to appreciate this!

One of the best modulars it has been our pleasure to see or offer. Full finished basement with family room, bedroom, bath and game room. Upstairs with two porches, two living rooms, three bedrooms, two baths, kitchen and dining room. 30x40 Metal Wickes building with concrete floor. All on an acre of ground. Will sell furnished!

Country lane setting for this brick home (built by Kalos Const. Co.) with excellent design and quality materials. Slate entry foyer, sunken living room, dining room, family room with brick fireplace wall and bookcases. Access from both dining room and family room through French doors to patio area with louvered adjustable cover. Large, well-planned kitchen with solid oak cabinets. Master bedroom suite plus two other bedrooms, 2½ baths, 2-car garage. Old County Bond assumable loan possible. Super location. REDUCED!

Country home close to Prestonsburg on a mini-farm! Nine-room home in a quiet area; plenty of space for a garden; good place to raise a family. Located at Jane Brown Branch.

Acreage in the head of a hollow! Brick and frame tri-level, great family room with fireplace, utility storage area and well-planned kitchen are a few features of the home. Up Cow Creek, handy to Prestonsburg—a real must see property.

Trimble Branch location for this ranch with a full basement. Wood-burning fireplace, deck, family room, garage and level yard are a few of the extras. Call for an appointment. REDUCED!

Renewed—Better Than New—One and one-half story, three-bedroom home with a partial basement, deck and central heat and air-conditioning. Super location in Allen—high and dry! Bargain priced at \$49,000.

Extra special three-bedroom home in Johnson Co. with a partial basement. Oversize living room opens to large kitchen-dining area. Good level lot with garden area. \$35,000 on this.

Two-story home in Martin—room for garden. Living room with fireplace, dining room, den, eat-in kitchen, utility room, three bedrooms, 2½ baths. Partial basement. Forced-air furnace, concrete block double garage, downtown location. Great family home. Reduced to \$37,250.

High, dry building ground within walking distance to hospital. Could be two home sites or professional or business office. 192' front x 150' deep. We will help you sell what you have to sell—and try to find what you want to buy. Appraisals and counseling. You may be selling too low and buying too high.

OFFICE PHONE: 886-6138  
We Invite You To Call Us.  
Office Hours: 8:30-4:30 p.m. or By Appointment

PHYLIS RATLIFF LENOX, Real Estate Broker  
Phone 886-8689 after 7 p.m.

- WAYNE RATLIFF, JR., Salesman, Phone: Home 874-2720 after 6 p.m.
- JOYCE LYNN BLACKBURN, Sales Representative, Day 1-478-9450
- VIRGIL O. TURNER, Sales Representative, Phone 432-3367 after 4 p.m.
- GUS KALOS, Sales Representative, Phone 1-789-1707 after 6
- LINDA LENOX, Sales Representative, Phone 886-8689
- CAROL MCCARTY, Sales Representative, Phone 297-3168
- MAZOLA L. SALMONS, Sales Representative, Phone 886-6138





Donate blood.  
It only hurts  
when you don't.



**CENTRAL KENTUCKY BLOOD CENTER**  
PRESTONSBURG STATION  
(Municipal Bldg.)  
N. Lake Drive/Prestonsburg, Kentucky 41653

**Taylorsville Lake...**

**A Study In Productivity**

By ART LANDER, JR.  
Taylorsville Lake is a study in productivity. Since its impoundment in May of 1983, the 3,065-acre reservoir in Spencer, Anderson and Nelson counties has been found to support more than 700 pounds of fish per surface acre of water. That's a higher carrying capacity than any other major lake in the state!

Anglers have been reporting excellent catches of bass and bluegill, and population samples conducted by biologists of the Kentucky Department of Fish & Wildlife Resources—both cove rotenone studies and electrofishing—have substantiated the presence of large numbers of crappie and forage such as gizzard shad and crayfish, as well as lesser numbers of bullhead and channel catfish.

The standing crop of adult bass in Taylorsville Lake is amazingly high. This is a direct result of the large numbers of fry, fingerlings and sub-adult bass which were stocked in the lake in the spring of 1983. Today, bass of more than 12 inches in length are abundant in the lake. The estimate of 20 pounds per acre of adult bass is far and above that of any other impoundment in Kentucky. By comparison, consider the total pounds per acre of all spotted and largemouth bass (from fry to trophy lunkers) in some of the state's best fishing waters: Barren River Lake, 11.1; Herrington Lake, 21.0 and Lake Barkley, 10.0. These lakes are about 1/3 less productive overall than Taylorsville, with carrying capacities close to 473 pounds per acre.

"One of the main challenges to the fishery manager is to manipulate fish populations to create desirable size fish," said Pete Pfeiffer, Director of the fisheries division, adding that "it isn't always easy because the more species of fish there are in a body of water, the more complex the management becomes."

"Even though the fisheries outlook at Taylorsville Lake seems bright, there could be problems in the future," explained Gerry Buynak, the department's bass biologist. "We have about 225 pounds per acre of small crappie in the lake, and there are indications of interspecific competition," he explained. Buynak said that the small bass and crappie may be competing for the same

food source. Cove rotenone and electrofishing samples have shown fewer numbers of small bass in the lake than biologists expected, and there's enough concern to warrant the stocking of 30,000 4 to 5-inch bass in the lake in the fall of 1986. Just this summer, 5,000 4 to 5-inch bass, which were hatchery surplus fish, were stocked in Taylorsville Lake.

Buynak said that the potential problem is based on the fact that very numerous and slow growing crappie are competing with the small bass for a limited supply of small forage fish, zooplankton, and macroinvertebrates, which serve as their main food source until they reach intermediate size. "We're considering stocking threadfin shad as a source of small prey for the small crappie and bass, but the uncertain availability of threadfin shad, and their poor survival in shallow lakes that freeze over during hard winters, makes the proposition risky as best," Buynak said. He added that apparently the larger bass in the lake aren't feeding at all on small crappie, but are gorging themselves on 4-to-6-inch gizzard shad and crayfish.

**QUILT GUILD TO MEET**

The next meeting of the Floyd County Quilt Guild will be held Monday, December 2, 10 a.m.-2 p.m. at the Woman's Club building. Please note change in meeting date.

**FLOYD COUNTY SCHOOLS MENU**

NOVEMBER 25TH-NOVEMBER 29TH  
Monday, November 25, BREAKFAST—Scrambled eggs, biscuits and butter, juice and milk. LUNCH—Cheeseburger, French fries, fruit cobbler and milk.

Tuesday, November 26, BREAKFAST—Poptarts, juice and milk. LUNCH—Turkey and dressing, mashed potatoes, green beans, cranberry sauce, banana pudding, hot rolls and milk.

Wednesday, November 27, BREAKFAST—Sausage, gravy, biscuits, juice and milk. LUNCH—Pizza, French fries, pears, cry baby cookies and milk.

Thursday, November 28 and Friday, November 29—No School Thanksgiving!

**ISSHINRYU KARATE**  
The mode of Isshinryu Karate taught by Stallard Martin (Black Belt) at John M. Stumbo School, Grethel, Ky.



Members of Stallard Martin's Isshinryu Karate class are, from left, front row, Marcie Costello, Zadis Tackett, Jarred Newsome, Scot Hall, Shannon Hamilton, Craig Hamilton, Stallard Martin, Instructor, Vason Hall, Joe Bryant, Billy Martin, Kirby Little, Nicky Martin, Reeves Hamilton; second row—Ryan Newsome, Jammie Newsome, Patrick Tackett, Ryan Newman, Emmitt Hamilton, Glenn Spradlin, Jr.; third row—Fairenda Wood, Angela Wood, Bonnie Martin, Debbie Martin, Lisa M. Newsome, Andrea Newsome, Lisa Newsome; fourth row—Tim Parsley, Claude Martin, Jr., Patrick Hall, Claude Martin, Brad Hamilton, Mathew White. Students not pictured are Bill Gibson, Brian Tackett, Eric Ferris, Kandice Tackett and Jodi Adams.

Karate is an ancient oriental method of self-defense. Although the term, "karate," means "empty" "hand", karate makes use of both the hands and feet to defend against attack.

Misconceptions and myths about karate are widespread. It is a myth that karate teaches kids to be mean. It is a myth that a six-month course in karate can enable someone to defend himself against all opponents for the rest of his life.

Karate is universal in its appeal to people of all nationalities, and it has something for each sex and each age level.

Philosophically, karate is a paradox. By means of deadly techniques, karate teaches you to be gentle, to avoid violence, to love peace and harmony.

This oriental martial art offers each person a way to develop latent abilities to test himself to the limit: physically, mentally and spiritually. Whether you practice karate for a lifetime or just for a short time, there are benefits to be gained in health, self-confidence...eliminate school bullies, decrease the chances of abduction. Karate could save your life.

11-pd.

**Christmas Lay-a-Way Sale**

**You Pay Less Than 1/2 Price For This!**

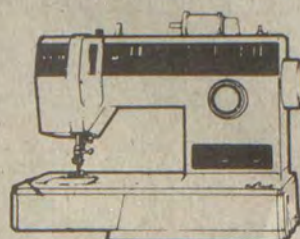

The Stylist<sup>®</sup> Machine Model 6233  
10 stitches from construction to stretch to decorative \* Dial for easy stitch selection

Suggested List \$599.00

YOUR CHOICE \$249<sup>00</sup>



SAVE \$211  
\$188<sup>88</sup> Orig. \$399.99  
SINGER FREE-ARM #5528  
\* 8 built-in utility, stretch & decorative stitches



FALL & WINTER WOOL BLENDS 1/2 PRICE

Design Your own savings...

Christmas prints, Quilting & Craft Calicos



Sale \$395

What a great way to knit!  
What a great way to save money!  
Try the new knitting machines from Singer. They knit to your exact measurements. A perfect fit everytime.  
Knit just about anything you like—sweaters, dresses, slacks, shirts, skirts. Knit for the family. Knit for yourself.

SK-360 KNITTING MACHINE BY

SINGER

Janie & Lillian Sewing & Decorating

325 South Lake Drive  
Prestonsburg, Ky.

886-6219



**FREE TURKEY**  
with any **SHARP** Microwave

Now Thru Nov. 30 Buy any SHARP Microwave and we will give you a certificate redeemable for a FREE Thanksgiving Turkey. Turkey offer good thru November 31, 1985.

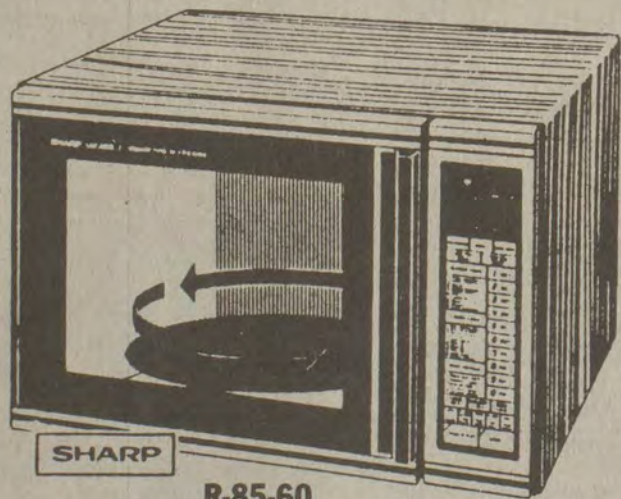

- R-85-60 Convection Oven With CompuCook™
- Four Way Cooking by convection, microwave, convection broiling and combinations of High Mix/Roast for meats and poultry and Low Mix/Bake for cakes and breads
- Auto-Touch® Controls
- CompuCook™ automatically cycles defrosting, calculated by weight, for meats and poultry
- Electronic Sensory Processor—ESP™
- Minute Plus™ • Convection Temperature Control
- Patented Sharp Revolving Turntable
- Programmable Cooking of four sequences
- Supplied Accessories include a broiling trivet and a baking rack for two-level baking
- Stainless Steel Interior with 1.5 cu. ft. cooking capacity

Now \$649<sup>95</sup>

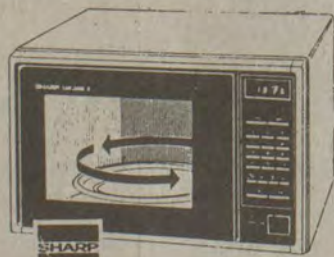

R-5850

- R-5850 Compact Auto-Touch® Carousel™ II Microwave Oven
- Carousel II Microwave Oven turns the food so you don't have to
- Auto-Touch Controls
- Digital Display
- Programmable Cooking provides automatic programming of three separate cooking sequences
- Electronic Timer
- Variable Cooking Control with five settings
- Slim-Line Exterior and 0.6 cu. ft. interior for small spaces
- Oven Light
- Acrylic Interior has no-rack for easier clean-ups

\$199<sup>95</sup>



R-4060

- R-4060 Half Pint™ Compact Microwave Oven
- New Compact-Cube Design
- Oven Capacity of 0.43 cubic feet is large enough for a 10-inch dinner plate
- 15-Minute Dial Timer
- Cooking Time Guide
- Oven Light • Acrylic Interior
- Removable Glass Tray

\$129<sup>95</sup>

FROM SHARP MINDS COME SHARP PRODUCTS

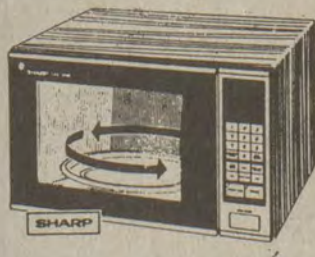

R-7260

- R-7260 Mid-Size Auto-Touch™ Microwave Oven
- Auto-Touch® Controls
- Minute plus™ sets oven for 1 minute of HIGH cooking or adds 1 minute white cooking for each touch of the panel
- Digital Display
- Programmable Cooking of two separate cooking sequences
- Space Saving Design requires a minimum of space between countertop and cabinets to deliver the cooking convenience of a generous 0.9 cubic foot cooking cavity

\$299<sup>95</sup>

SHARP CAROUSEL™ II MICROWAVE OVENS TURN THE FOOD SO YOU DON'T HAVE TO.

**9.9%**  
**FINANCING TIME**



Trade-In And Still Get 9.9% Financing!

DISCOUNTS PLUS 9.9% A.P.R.



Several Used Cars & Trucks In Stock!

Also: TMCC FINANCE

MON.-FRI. 8 A.M.—6 p.m. SAT.—5 p.m.

OPEN LATE FRIDAY

Nowhere Else But

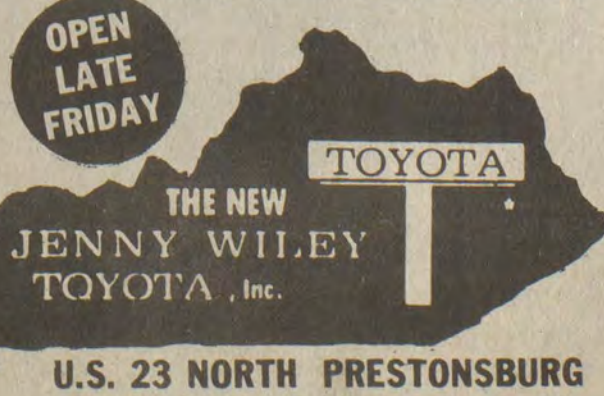

U.S. 23 NORTH PRESTONSBURG

**ON ALL NEW 1986 MODEL TOYOTAS—AND ALL USED CARS AND TRUCKS** ('84, '85 and other selected models)

Never before has Jenny Wiley been able to offer such savings on finance!

**NOW THRU NOV. 30!**  
Totally New Celica!

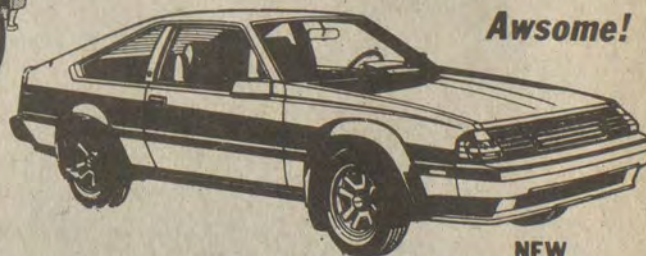

Awesome!

NEW Front-Wheel Drive

**THE RIGHT TIME TO BUY A USED CAR**

Our used car inventory is high—and our rates are low. Now's the time to cash in on prime selection and unbeatable 9.9% financing on used cars.

FINISH

PARTS SPECIALS!

20% OFF MANY GENUINE TOYOTA PARTS & SERVICE SPECIALS.

HELP US REACH OUR GOAL

START

PHONE 886-3861  
Dallas, Paul Billy, Jack

**MIKE'S B&W TV**  
Store Hours: 9 to 5, Mon.-Sat.  
886-9682 • North Lake Drive, Prestonsburg

CONGRATULATIONS TO THE PRESTONSBURG BLACKCATS!



# The Floyd County Times

Published Every Wednesday by

Prestonsburg Publishing Company

NORMAN ALLEN Editor

Subscription Rates Per Year:  
In Floyd County, \$10.00  
Elsewhere in Kentucky, \$12.50  
Outside Kentucky, \$15.00

Entered as second class matter June 18, 1927, at the postoffice at Prestonsburg, Kentucky, under the act of March 3, 1879.

### --- 1 ---

(Continued from Page One)

The trial last Friday of Michael Fannin was the exception that proves the rule. For one thing, he was the first defendant to be charged under the new law with violating an emergency protective order. For another, the gas company worker was ordered to spend the weekend in jail.

Fannin, 36, was held in contempt of court after his estranged wife, Prestonsburg schoolteacher Dannelle Fannin, 30, testified that he had called her on the phone last Tuesday and entered the couple's North Central Avenue home after first disconnecting the telephone wires. Fannin was arrested on a drunk driving charge later the same night.

Fannin said he regretted returning to the home and readily accepted District Court Judge Harold J. Stumbo's warning that he not repeat the offense. But Assistant County Attorney Dan Rowland urged that the defendant not be let off with a mere warning. "He needs to experience the power of this court," the prosecutor contended. Stumbo ordered Fannin held in jail until Sunday morning.

"There's a simple story in this," the judge instructed the defendant. "If a woman doesn't want you around, don't go around. That's what leads people to kill each other sometimes."

Fannin was not represented by an attorney at Friday's hearing, but Public Defender Johnson later agreed there was merit in the district judge's remark. The main advantage of the emergency protective orders issued under the new law, he said, is that "they provide a great way to defuse potentially dangerous acts of violence."

"I don't recall a single spousal killing" since promulgation of the new law, he said. "In the five years prior to the law, I can recall half a dozen situations where an abused woman ended up shooting her husband in self-defense."

### --- 4 ---

(Continued from Page One)

not a serious issue," said Barbara Hadley Smith, deputy press secretary to the governor. Previous court rulings have held that the state railroad commission is receiving all the funds to which it is entitled, she said.

Some of the commission's critics say that, if the effect of the 1974 reorganization has been to diminish the railroad agency's standing, that is not necessarily bad. A funding level that was appropriate when many passengers traveled by rail in this state would not be appropriate today, some argue, when passenger service has long since been discontinued.

But the public is still at risk, insists Turner, who charges that safety is threatened because the railroads are being left to regulate themselves and to conduct their own investigations into accidents. There is an "obvious attempt in Frankfort" to block the railroad commission's efforts to compel railroads to maintain safe grade crossings and to notify the public of shipments of hazardous waste, he said.

The diversion of monies to the Transportation Cabinet's railroad branch is denying funds that could be used by the Railroad Commission to protect consumers from excessive utility bills by setting fair tariffs, part of its statutory function, the commission chairman said. Of \$320,000 appropriated by the General Assembly for rail regulation, the state Railroad Commission received only \$79,800 this fiscal year, with the remainder going to the Transportation Cabinet's rail division, Turner said.

"It seems crazy to have two separate agencies getting funds from the taxpayers of Kentucky when one agency can do the job," he continued. "As far as I can tell, the rail division has no statutory duties and no one really knows what they do."

The Kentucky Railroad Commission hopes to introduce legislation in the General Assembly next year to eliminate the overlap of the two agencies and to see that the commission is adequately funded to oversee the safety of railroad tracks, Turner said. "This commission has never been given funds to regulate and inspect rail safety in Kentucky. As consequence, the public is suffering," the railroad commissioner said. "The railroads in Kentucky can do as they please."

### HOMEMAKERS NEWS

The Ornament Workshop will be held Thursday, Nov. 21, at the Kentucky Power Company from 10 a.m. until 2 p.m. All supplies will be furnished.

Middle Creek Homemakers club will meet Monday, November 25 at 12:30 p.m. with Grace Moore as hostess. For more information, contact Lucy Waddles.

Prater Creek Homemakers will meet Monday, November 25 at 7 p.m. at the school. For more information, contact Willena Campbell.

Betsy Layne Homemakers will meet Tuesday, November 26 at 7 p.m. For more information, contact Eulavene Conn.

### --- 2 ---

(Continued from Page One)

#### MARRIAGE LICENSES

Jeffery A. Lester, 20, of Dana, and Belinda R. Combs, 16, of Auxier; Fredrick Timothy Shelton, 20, and Mistche Lynn Ward, 22, both of Martin; Cecil Dexter Blanton, 19, of Langley, and Janice S. Hall, 18, of Allen; Richard Click, 47, of Banner, and Nellie Louise Conn, 45, of Allen; Ricky Lee Stegall, 18, of Hi Hat, and Regina Rene Tackett, 17, of Beaver; Steven Jacobs, 21, and Sarita Lynn Bentley, 21, both of Wayland; Keith Michael Sparkman, 30, of Lexington, and Tammy Martin, 23, of Eastern.

### --- 3 ---

(Continued from Page One)

Board of Education's abortive effort to levy a 28-cent school tax this year—a failure that incensed board member Duff, who went out on a limb in support of the tax and felt he could count on help from reform-minded citizens.

For one thing, Collins said, FCEF members were themselves in two minds about the tax. And the board failed to give any convincing explanation of how it intended to use the extra revenue, he added. "People are tired of seeing tax increases used to cover up inefficiencies," he said.

As if to show there were no hard feelings, it was Acting Superintendent Ray Brackett who later moved to elevate the FCEF's 22-member steering committee—Charles Collins among them—to the status of a formal board of directors.

Moreover, the participation of Brackett and of board members Duff and Ray "Shag" Campbell in the meeting was all the more remarkable in view of the recent announcement by a key FCEF organizer that she plans to compete with Campbell next year for his seat on the county board.

Dolores Smith, a partner in the R. and S. Truck Body Company at Allen, confirmed Monday that she intends to run against the veteran board member, who is considered by some to be the most powerful figure in local school politics.

In order to protect the neutrality of FCEF, which has made a point of being uninvolved in partisan politics, Mrs. Smith resigned her membership on the group's steering committee and did not seek nomination to its board of directors.

Five members of the Prichard Committee—formerly known as the Prichard Committee for Academic Excellence—praised what they saw as a high level of enthusiasm here for educational reform. One of them, Pamela Papka Sexton, remarked, "In Fayette county, we'd be absolutely delighted to have this kind of turnout."

### --- 5 ---

(Continued from Page One)

Naylor, Jr., 27, of Harold, 30 days, \$407; and Phillip Sparks, 25, of East Point, five days, \$557.

A DUI charge against Johnny D. Moore, 26, of Geneva, Ohio, was dismissed on a motion of the county attorney when the prosecuting officer, deputy sheriff Jimmy Hall, failed to appear in court.

### --- 6 ---

(Continued from Page One)

Five members of the six-member jury panel did find, however, that the Ratliffs had been damaged and held that, in addition to their \$200 downpayment, they should only be required to pay another \$150 on the sofa.

Karen Alfano, an attorney with the Appalachian Research and Defense Fund who represented the Ratliffs, who were the defendants in the case, filed a counterclaim on their behalf, alleging that the sale of the sofa violated federal truth-in-lending laws. Her clients received inadequate information about the way their monthly payments were computed and no information about their billing rights, she claimed. Judge Stumbo has yet to make a ruling on the claims.

B. and L. was represented in the case by Paintsville attorney John David Preston.

#### OBSERVES BIRTHDAY

Mrs. Dorothy Sturgill observed her birthday on Nov. 13, with members of her family joining her for a dinner at her home here. Present for the occasion were Dr. and Mrs. Forrest Skaggs, of Lynch, Atty. and Mrs. Barkley Sturgill and Tom Graham Dingus, of Prestonsburg, Mr. and Mrs. George Barnette, Jr. and small son, George Bartram, of Martin, and a family friend, Miss Kay Akers, of Lancer. Following the dinner, Mrs. Sturgill, was presented many remembrances. She also was the recipient of a large number of telephone calls, greetings and good wishes from other relatives and friends.

#### ENDS BASIC TRAINING

Pvt. Phillip E. Collins, son of Mr. and Mrs. Otis L. Collins, of Prestonsburg, Ky., has completed basic training at Fort Knox, Ky. He is a 1985 graduate of Prestonsburg High School.

# Our Yesterdays

(Items taken from The Floyd County Times, 10, 20, 30, 40 and 50 years ago.)

## Ten Years Ago

(November 19, 1975)

Awaited by Floyd and six other coal-producing counties is a promised Court of Appeals ruling on the controversy involving coal severance tax rebates. If it wasn't a genuine UFO, it nevertheless remains an unidentified flying object, this glowing, iridescent sphere which hung in the western skies Sunday night and held center-stage for a dozen known viewers in Allen and Cow Creek and possibly many more who are yet to report. The Department for Natural Resources and Environmental Protection has ordered the Sterling Hamilton Coal Co. to show cause why its permit to strip mine 67 acres in this county should not be revoked. Two Floyd county 4-H members will represent Kentucky in the National 4-H Poultry Judging contest in Louisville this weekend. They are Phillip Gibson and Grady Stephens. Nineteen-year-old Delmar Greer, of Martin, who was injured Oct. 26 in the wreck of an auto in which he was a passenger, died Saturday at Highlands Regional Medical Center. Homecoming 1975 for Betsy Layne High School will be held Saturday, November 29 when the Bobcats will play Morgan County, it was announced this week by Russell M. Frazier, principal. Eastern Kentucky University's 1975 fall enrollment of 1,490 cadets, the nation's largest Reserve Officers Training Corps brigade, includes three cadets from Floyd county: John R. Ferguson and Paula A. Goble, both of Prestonsburg, and Samuel R. Lewis, of Wheelwright. Born to Mr. and Mrs. Bill Frank Caldwell, a son, Bill Chad, November 2 at Highlands Regional Medical Center; to Mr. and Mrs. Troy A. Calhoun, a daughter, Rebecca Ann, November 5 at Highlands Regional Medical Center. Married: Miss Pamela Rena Burchett and Mr. Harold Gene Ratliff, both of Prestonsburg, September 20 at the Irene Cole Memorial Baptist Church here. There died: Henry Shepherd, 56, of Water Gap, November 13 at Mountain Manor Nursing Home here; Mrs. Ocie Johnson Shepherd, 68, of Prestonsburg, November 15 at Highlands Regional Medical Center; John H. Hayes, 87, of West Prestonsburg, November 13 at Mountain Manor Nursing Home; Mrs. Linnie Mae Conn Salisbury, 81, of Hunter, November 13 at McDowell Appalachian Regional Hospital.

## Twenty Years Ago

(November 18, 1965)

An area at the rear of the new postoffice building was selected this week by a representative of the Public Housing Administration as the site of the second complex of low-rent public housing units planned at Martin. Mrs. Helen B. Wells, Floyd county CAP director, said Monday that Congressman Carl Perkins notified her, late last week, that Floyd county has been approved for a \$20,000 federal grant from the Office of Economic Opportunity to conduct a Planned Parenthood Program. Miss Barbara Robinson, 18, of Cow Creek, was instantly killed Monday morning when struck by an automobile on U.S. 23 at the old Winchester mining camp, seven miles south of here. Born to Mr. and Mrs. Gene Boyd, of Wheeling, W. Va. a son, Bradley Wilson, November 13. There died: Martin Columbus Patton, 54, of Martin, November 13 at Veterans' Hospital, Huntington; Mrs. Minerva Ann Click, 92, November 15 at the Beaver Valley Hospital, Martin; Mrs. Dollie Justice, 80, of Bypro, Friday at the Golden Years Rest Home, Lackey; Herbert Ousley, 35, November 13 at his home at Printer; Mrs. Sally Chaffins, 79, of Garrett, November 12 at Our Lady of the Way Hospital, Martin; Mrs. Mae Slone Carmody, 53, of Wayland, November 14 at the McDowell Appalachian Regional Hospital; Addie Warrix, 35, formerly of Water Gap, November 15 at his home at Findlay, Ohio; Clarence Henley, 60, of Bypro, November 15 at the McDowell Appalachian Regional Hospital; William Elliott, 78, November 15 at his home at West Prestonsburg.

## Thirty Years Ago

(November 17, 1955)

Fear of parrot fever caused health authorities this week to call for laboratory help in determining the cause of a parrot's death at Auxier. Prestonsburg's new fire truck in gleaming white instead of the traditional red has brought three neighboring fire departments to study its modernity and to watch the Prestonsburg fire department in practise work. Three Floyd county natives died in as many auto accidents over the week-end. Dead are: Cecil Paul Smith, 45, formerly of Prestonsburg, killed Saturday in a crash near Jacksonville, Fla.; Lillian L. Haywood, 36, of Wayland, killed Friday at Montgomery, Alabama; Delzie Tackett, 26, of Melvin, who died Saturday of injuries sustained the preceding Wednesday in a wreck near McDowell. Pikeville and Harlan high schools supplied the gridiron talent at last Friday night's Big Sandy Bowl game in Paintsville, but Prestonsburg supplied the beauty as Miss Helen Jo Howard, of Allen, was named 1955 Bowl Queen. Two playgrounds are proposed for Prestonsburg by the Junior Chamber of Commerce. One will be located at the corner of Arnold Avenue and Graham Street and the other is located on North Lake Drive beside the residence of Otis Cooley. Born to Mr. and Mrs. Herbert G. Gunnells, of Pedro, Ohio, a daughter, Ella Lynne, November 8 at Ironton, Ohio. There died: Mrs. Millie B. Wells, 78, of Prestonsburg, Sunday at the Prestonsburg General Hospital; Mrs. John Peyton Hobson, 93, mother of Prestonsburg attorney Joe Hobson, last Thursday at her home at Frankfort; Mrs. Anna Wright Gibson, 71, of West Prestonsburg, last Wednesday at the Prestonsburg General Hospital; Ralph Carver, formerly of Wayland, Monday at St. Mary's hospital, Huntington; Mark Hunter, 74, formerly of Floyd county, last Tuesday at his home at Coal Run.

## Forty Years Ago

(November 15, 1945)

The total of 10,144 votes polled in the Floyd county Sheriff's race, the most hotly contested countywide campaign of the November 6 election, represented approximately 50 per cent of the county's total registration, a review of tabulated precinct returns shows. Dr. A. J. Davidson last week sold to Alex Cantrell, of Allen, approximately 20 acres of land on the east side of the river at Allen, in the proximity of the stock market, and Mr. Cantrell in turn sold about 15 acres of the tract to Town Hall, of Prestonsburg, and the remainder to John Hobson and Troy Hall, retaining a small acreage for a home. Opening of the sale of double-barred Tuberculosis Christmas seals was announced by Mrs. A. C. Harlowe, general chairman this week. Lt. Joe Taylor Hyden, of the Marine Corps, was employed Tuesday by the Prestonsburg Board of Education as athletic coach here, it was announced Wednesday. Married: Miss Maxine Arms, of Martin, and Mr. Ed A. Leslie, of Gulnaire, Oct. 13 at Paintsville; Miss Bessie Sharpe and Mrs. Everette Rowland Oct. 11 at Paintsville. Born: to Mr. and Mrs. Ezra Clark, of David, a son, Roy William, Nov. 10. There died: George Brown Martin, 69, Prestonsburg native and former U.S. Senator, Monday at his home at Catlettsburg; Virgil Crisp, 32, Friday at his home at Alphoretta; Leander Manns, 42, Wednesday at the Elk Horn Coal Corporation's mine at Wayland; John Hunt, 60, Monday at his home at Banner.

## Fifty Years Ago

(November 15, 1935)

Prestonsburg's Blackcats in the black and gold overcame the powerful Van Lear Bank Mules in the Cats' annual Homecoming game, 15 to 12. The Blackcats beat Van Lear in spite of the absence of team standouts Jim Dotson and the Archer brothers, Bill Tom and "Ott". Emery Slone, Maytown merchant and restaurant-owner was shot to death Saturday as he sat beside his wife in his truck parked in front of Sadie's Place at Knotley Hollow. Payroll of the Elkhorn Coal Corporation at Garrett as of October 26, was reported to have been the largest since the boom days of 1917. In his successful bid for governor of Kentucky, A. B. "Happy" Chandler's majority in Floyd county was 4,707.

#### CARD OF THANKS

The family of Martha Conn Clark would like to extend their appreciation to all those who helped in any way upon the passing of our loved one. Thanks to all those who sent food, flowers, prayers and spoke words of kindness. A special thanks to the Boldman Freewill Baptist Church, Belmont Johnson, minister, and the Hall Funeral Home for its kind and efficient service.

THE FAMILY

#### CARD OF THANKS

The family of Joda Gunnell wishes to thank all who helped in any way upon the passing of their loved one. We deeply appreciate the flowers, food and the words of kindness given by all. Thanks to the ministers, Brodie Amburgey and Phil Robertson, Glen Woods and Ernest Graham Burchett for their help and the Hall Funeral Home for its kind and efficient service.

THE JODA GUNNELL FAMILY



PRESTONSBURG High School senior Lee Ann Bottoms gave outspoken advice on the state of the county school system at the invitation of the Floyd County Education Forum, Monday night, at Allen Central High School. Patrick Allen, also a student at Prestonsburg High, offered some views of his own.

## Letters to the Editor

The views expressed here are those of the writers, and not necessarily those of this newspaper. No unsigned contributions will be published.

### Says Animal Shelter Conditions Satisfactory

I am writing in regard to the article published in last week's edition concerning the Wildlife Federation's animal shelter. The article was written by Mr. and Mrs. Charles David Barber.

I also am concerned about the animals' welfare. Today I decided to visit the shelter. Although it was 9:30 a.m., the man in charge, Mr. Curt Hughes, allowed me to visit the animals and see for myself the condition of the animals and their cages. The dogs have water bowls and "also food bowls." The food was not "piled upon the floor" and each dog did have "both food and water." "I found none to be doing without." The cats were all in one room, "but the room did have partitions." The cats were not being fed dry cat food, I agree kittens can not survive on dry food. Instead I found that the cat food was mixed with cream, "that they can survive on." Each and every animal appeared to be in "good health and spirit." The cages are cleaned each and every day.

It is a must that we have this shelter. I feel that if we take a closer look we will find it improving more each day. I would like to thank Mr. Hughes for his help and information on the shelter.

MRS. ALVIS C. SCOTT  
Prestonsburg, Ky.

### Hospital Criticized Over Nurse's Firing

A former nurse at McDowell Appalachian Regional Hospital claims in a suit filed in Floyd Circuit Court this week that she was fired after filing a grievance under the terms of her union contract with the hospital.

Lisa Hall, of Melvin, filed a complaint on September 15, claiming that her pay had been cut unilaterally from \$8.80 to \$5.90 an hour and that she had been "verbally harassed" by hospital administrators.

Following the filing of her grievance, Administrator Edward Collins told her to "look for another job, because he was getting tired of this nitpicking," Miss Hall claims in her suit. She was fired on October 25.

Plaintiff seeks reinstatement, compensation for lost wages, a purging of all negative references from her file, and punitive damages. Her suit was filed by attorneys Ned Pillersdorf and Dan Rowland. Like all civil suits, it represents only the plaintiff's version of the issues in dispute.

#### COMPLETES AIR FORCE COURSE

Airman Russell L. Spencer, son of Mr. and Mrs. D. Spencer, of Hueysville, has graduated from the U.S. Air Force heating systems course at Sheppard Air Force Base, Texas.

Spencer is scheduled to serve with the 1st Civil Engineering Squadron at Langley Air Force Base, Va.

## Shoplifters Face Warning Of Increased Surveillance

Shoplifters in Prestonsburg should think twice before plying their trade here, as city police are boosting coverage of the downtown business district.

In what he described as an effort to make his department more visible, Police Chief Stan Fletcher told members of the Downtown Businesses Association that officers would be concentrating on keeping crime down in the shopping area, both with more uniformed police officers patrolling and plain clothes officers circulating around the stores.

The new program will go into effect next week, in an attempt to alleviate the shoplifting problems associated with the holiday season, but Fletcher said the added protection would continue indefinitely.

"We're going to keep this program going," he said after the meeting. "But it will be more intense during the holidays. Afterwards, we'll work it according to our manpower." The police chief said his department

### Question

On Nov. 12 1985, I was driving through Allen, Kentucky. The bridge that crosses the Big Sandy at Allen is clearly marked, "weight limit 15 tons." I was following two large coal trucks whose loads were stacked 18 inches to 2 feet above the tops of their beds. Both trucks proceeded to cross the bridge.

This brought to mind another occasion when my neighbor was hauling fill dirt for filling in his yard. He had the misfortune to spill some of this dirt, no more than 50 to 100 pounds, upon the surface of the highway. Upon seeing this, a state safety person with threat of citation made him take a broom and sweep the dirt from the asphalt.

Now this same road is very often covered with mud and/or dirt for some two to three miles, carried there by the coal trucks from their coal-haul road, and nothing done about it until the entire community spends several days or sometimes weeks complaining.

I realize that coal operators do provide many jobs, and I am thankful for that; but does that give them the right to deprive the rest of us of decent roads and bridges over which to travel?

My question: Are coal operators and haulers governed by a different set of laws than the other citizens of this county?

TED ALLEN  
Hwy. 850, Pyramid, Ky.

### On Drinking Alcohol

Is drinking alcohol a sin? Some say, yes—some say, no. Drunkenness is forbidden by the Bible. If you take a drink and cause a weaker person to follow suit—that's another story.

Many of us recall an old Mountain Church Proverb—the first drink is a sin, because it causes a second, third, fourth drink etc.

Each person has to make his or her own decision relative to alcohol.

JOE DAMRON, JR.  
U.S. Soldiers & Airmen's Home  
Washington, D.C.

### Mtn. Christian Honor Roll

The Mountain Christian Academy High School and Jr. High School Honor Roll.

All A's—Eighth Grade—Mary Beth Dudleson, Wendy Reed; Seventh Grade—Robyn Williams.

Honor Roll—Juniors—Melasene Cole, Ross Jones, Clarizza Singayao; Sophomores—Jennifer Caudill, Rubi Singayao; Freshman—Allelei Singayao, Saundra Bormes, Tricia Rivera, Slade Stumbo, John Alan Wright; Eighth Grade—Teresa Akers, David Hall, Robin Jones, Jennifer Martin, Ernie Smith, Dana York; Seventh Grade—Rachel Allen, Melissa Crider, Matthew Elliott, Jeri Kinzer, Melissa Sanders, Mamata Majmunder.

would implement a number of new programs in the next few months, which he hopes will discourage criminal activity here. Among them are a training program for bank employees, designed to teach them how to react in the event of a robbery, and special classes for home owners to help make their valuables more secure.

Another program the police will participate in is the nationwide "Operation C.A.R.E.—the acronym stands for "combined accident reduction effort"—on Friday, Dec. 13.

"Friday the 13th will be an unlucky day for anybody caught driving under the influence," said Fletcher.

The program will include a number of road checks at various points within the city. Nationally, the goal is to completely eliminate DUI-related fatalities that day.

Fletcher said occasional road checks would become routine in the city, "in an effort to get drunks off the road in Prestonsburg." A publicity campaign will be mounted for the same purpose, he said.



**New Math Instructor**



Pictured are Mrs. Tammy Branham, of Pikeville, and Denise Pocta, instructor.

Denise Pocta, new mathematics instructor at Prestonsburg Community College, is originally from New Jersey. Both her B.S. and M.S. in mathematics are from Middle Tennessee State where she was also a graduate teaching assistant. She has a variety of interests which she is sharing with both students and faculty. She is currently teaching aerobics for the Community Services/Continuing Education Department at PCC and has taught flag corps routines for years.

The largest group of fish are bristle-mouths, a tiny saltwater fish. Scientists believe they number in the billions of billions.

**The Danger of Chimney Fires**

No one told the first-time homeowners their house chimney hadn't been cleaned in three years. They blamed the backdrafting and smoking fires they built on the fact that they were novices. Then, one evening while sitting in front of the fireplace, they heard a distant hissing noise, then the roaring sound of air being sucked up the chimney. A passing neighbor told them sparks were flying out of their chimney and onto the roof.

Their house was on fire. Improperly maintained chimneys cause 40,000 fires each year in the United States, says Larry Piercy, energy specialist with the UK's Cooperative Extension Service.

Many of these are caused by creosote, he said. Creosote is produced when wood burns. It is highly flammable. Once ignited, creosote can burn at temperatures over 2000 degrees. The strong upward draft caused by fire can lift burning creosote out of the chimney and on to the roof. The intense heat can create a risk of fire spreading to the framework of the house.

"Inspecting your chimney regularly for creosote deposits and cleaning it when needed is the best prevention against chimney fires," said Piercy.

Should a chimney fire occur, however, he offers this advice.

"First, call the fire department," he said. "Then get everyone out of the house, pronto. Then, if possible, cut off air to the fireplace or woodstove, but do not close fireplace dampers as this will force smoke into the house."

Piercy said that special flares for extinguishing chimney fires or a fire extinguisher can be used to get the fire under control, but they are not always effective. Water should never be used because sudden cooling may damage a chimney or stove. Water could be sprayed on the roof to protect it from sparks.

**Mountain Inspiration**

By GLENN MOLLETTE

If given the opportunity to choose between rain or sunshine, we most often would say sunshine. We like sunny days. A blue sky, autumn leaves and 65 degree temperatures are nice. They help us to feel at ease and to be relaxed.

But rainy days are never to be discounted. Rain makes the flowers grow. Rain is normally a blessing to the farmer dependent on a fruitful crop.

The Christian life relates to the seasons, sun and rain. Some days are just nice, stable, quiet days with the Lord. Yet other days may bring the fierce winds of life. On these days it may seem like nothing is going right. The children are sick, work is stressful, an unexpected bill comes through the mail and so on. Days such as these can be cloudy. Yet, behind every cloud the sun is shining.

Jesus, the son of God is ever present. Even the darkest days cannot hide his radiance. While Jesus and his disciples were together on the sea of Galilee a great storm arose and the waves began to toss the ship and the disciples were afraid. Jesus was in the "hinder part of the ship," and in fear they awoke saying, "Master, carest thou not that we perish?" Jesus then arose and "rebuked the wind, and said unto the sea, 'Peace, be still.' And the wind ceased, and there was a great calm." (Mark 4:37-39)

Peace, serenity and a state of calmness are welcomed feelings in most every life. Jesus is the one who can provide a peace that often even amazes those who are closest to him. Even his disciples said, "What manner of man is this, that even the wind and sea obey him?" Today, why not let Jesus calm those undesirable winds?

**Sandy Valley Senior Citizens MENU**

Monday, November 25—Sliced ham, kale, pinto beans, cornbread, chocolate chip cookies, milk.

Tuesday, November 29—Spaghetti with meat sauce, tossed salad, French bread, banana nut cake, fruit juice and milk.

Wednesday, November 30—Turkey breast with gravy, mashed potatoes, buttered peas and carrots, rolls, fresh oranges, milk.

Thursday, November 28—Closed for Thanksgiving.

Friday, November 29—Closed for Thanksgiving.

(For further information or transportation, please call your local Senior Citizens Center or Sandy Valley Senior Citizens at 886-1069.

**BIG SPECIAL!**

**KENTUCKY CARPET FACTORY OUTLET**  
RAILROAD ST. ALLEN, KENTUCKY  
(606) 874-2855

**SPECIAL!**  
Armstrong Sundial Solarian . . . \$7.99 sq. yd.

**KANGABACK IN STOCK**

**LIVING ROOM, DINING ROOM AND HALL, INSTALLED WITH PRIME PAD**  
**\$299.99\***  
\*Based on 34 sq. yds.

**SAY 'MERRY CHRISTMAS' HUNDREDS OF NEW WAYS**  
(From Castle's of course.)

**Waterford Crystal**

**China & Stoneware by**

- Haviland
- Denby
- Pfaltzgraff
- Gorham
- Noritake
- Spode
- Franciscan

**Minton**

**Waterford Lamps**

**CRYSTAL BY**

- Gorham
- Tiffin
- Denby

**Royal Daulton**

**Aynsley China**

**Stainless, silverplate and sterling by**

- Gorham
- Wallace
- Towle
- International
- Onelda

**WATERFORD CRYSTAL BEHOLD THE TREASURES**

JEWELRY TRAY  
SCENT BOTTLE  
RING HOLDER

**Come in and pick up a FREE Gift Catalog**

The boudoir collection designed to embody grace and romance. Exquisitely hand made in Ireland. Give her these sparkling treasures to last a lifetime.

**Travel kits**  
Briefcases  
Billfolds  
Lamps  
Knives  
Steak knives  
Picnic baskets  
Keychains  
Tie tacs  
Cheese trays  
Pocket watches  
Lighters  
Speldel bracelets  
Desk sets  
Jewelry boxes  
Clocks  
Ships  
Money clips  
Cuff links  
Cross pens & pencils  
Royal Worcester  
Fenton Glassware  
International

**CRYSTAL**

- Bowls
- Candlesticks
- Candy dishes
- Vases
- Decanters
- Butter dishes
- Naipkin rings
- Ring holders

**Cutlery sets**  
Wine coolers  
Figurines  
Norman Rockwell figurines  
Hurricane lamps

**Stainless flatware**  
Onelda  
Wallace  
Towle  
Gorham

**Only 35 days til Christmas**

**YOU GET ALL THIS**

- 4 - 8 X 10's
- 5 - 5 X 7's
- 25 - Wallet Size

Only \$3 when photographed and \$16.95 when you pick up your package plus tax.

Choice of scenic or hand painted backgrounds  
\*Three different poses  
\*No age limit  
\*\$1.00 extra for a group portrait  
\*Additional Portraits available at low prices!

**LYONS STUDIOS**  
P.O. Box 1025  
Paintsville, Ky. 41240  
606 - 297 - 6288

**MARTIN'S BESTWAY**  
McDowell, Ky.  
**SAT., NOV. 30 & SUN., DEC. 1**  
Sat., 12 to 5; Sunday, 1 to 5

**RIGHT BEAVER FOOD MARKET**  
Hueysville, Ky.  
**WED., DEC. 4**  
12 noon to 5 p.m.

**Attention, Blackcat Fans!**

**The Bank Josephine**  
will be hosting a reception for **ALL FANS**

**Date:** Saturday, November 23  
**Time:** 4:00 P.M. to 6:00 P.M.  
**Place:** Fort Mitchell Holiday Inn/Holidome—I-75 Exit 188B

**Come join us and support the Blackcats!**

**Bj THE BANK JOSEPHINE**

PRESTONSBURG 886-9101	ALLEN 886-9101	GARRETT 358-9201
HAROLD 478-5185	WHEELWRIGHT 452-2107	

EQUAL HOUSING LENDER • MEMBER FDIC

**ADD A LINK**  
DIAMOND BRACELET COLLECTION IN PRECIOUS 14K GOLD

**LITTLE THINGS MEAN A LOT**

**Baby's Name Ring**

A ring of miniature elegance scaled to fit an angel with a birthstone or diamond for little hands. A gift of gold for that little darling who'll be sharing your hearts and home. Choose name or initials.

**Start with one diamond link... then add links on every memorable occasion. You can watch your love grow into a full blaze of dazzling diamond glory. Choose your style from our outstanding diamond Add-A-Link® collection.**

**Castle's Jewellery & Gifts**  
Mayo Plaza, Paintsville  
Mon. - Sat., 9:30 - 8:00; Sun., 1 - 6

**Castle's Jewellery**  
Downtown, Main Street, Paintsville  
Mon. - Sat., 8:30 - 5:00



**MONDAY, TUESDAY, WEDNESDAY, THURSDAY...**

**SUPER SALE DAYS!**

save **25%**  
every famous label  
mens suit  
choose from our great looking selection of fall and all season wool and wool blends in sizes 38 to 52 reg. and longs our regular 99.99 to 199.99  
Now **149.99** to **74.99**  
routine alteration no extra charge.  
**7.99** original 20.00  
silk ties by Pierre Cardin.

selected groups misses coordinate sportswear  
**50%** watson's off original retail  
groups by Russ, Devon, Cos Cob, Positive Attitude, Cricket Lane, Point Harbor, Smith and Jones, New Attitude. not every group available every store.

save 10.00  
**19.99** reg. 29.99  
Jordache jeans  
junior, misses, petites and womens sizes.  
junior stripe shirts  
**12.99** reg. to 22.00

all in stock  
Fischer Price toys  
**25% off**  
Examples

	Reg.	Sale
Sesame Street phono	34.99	26.24
medical kit	14.99	11.24
kitchen set	14.99	11.24
marching band	12.99	9.24
play family house	22.99	17.24
cookie counter	29.99	22.49
AM/FM radio	32.99	24.74
phone friends	27.99	20.99
happy hoops croquet	16.99	12.74
music box tv	14.99	11.24

save **25%**  
Cabbage Patch accessories  
sale does not include dolls.

**15.99** reg. 29.99  
Gary Reed and Adam Sloane sweaters  
great up to date young mens ske and casual styles.

**2.99** reg. 3.96  
jumbo roll  
Hallmark gift wrap  
quality Hallmark gift wrap in a 60 sq. ft. roll.

**3.99** yd. reg. to 6.99  
wool fabric  
our entire selection of 60" wide woolens regularly 4.99, 5.99 and 6.99 yard.

**14.99** reg. 24.99  
mens Campus sweaters  
every Campus sweater on sale!

**9.99** reg. 15.99  
plaid sport shirts  
Recess and Brass Eagle long sleeve plaid woven shirts. s,m,l,xl.

**7.99** reg. 16.00  
misses and junior  
yarn dyed shirts.

**30% off**  
entire stock brass gift items.

**15.99** reg. 21.99  
mens Lee basic pre-wash jeans  
our entire selection of regular and pre-wash included.

**15.99** reg. 21.50  
young mens Arrow sport shirts  
Fashion Brigade by Arrow in fitted plaid woven styles.

save **25%**  
entire stock hats and caps  
all mens sport and dress hats sale priced.

**25% off**  
all crystal and cut glass  
dozens of gift ideas all reduced.

**9.99** reg. 22.00  
misses poly-cotton slacks  
poly-cotton slacks by Charisma.

save **30%**  
entire stock  
girls handbags.

**14.99** reg. 24.99  
mens Hagggar and Royal Palm dress slacks  
fall colors easy care tri-blend.

**9.99** reg. 20.00  
Ecco Bay skirts  
wool and poly blends misses sizes.

4 days only!  
**35% off**  
all Pfaltzgraff  
open stock pieces only.

**15.99** reg. 23.00  
Arrow dress shirts  
every Arrow dress shirt included, 4 days only!

**25% off**  
Playtex bras and girdles  
through Thursday only!

**25% off**  
entire stock  
candles.

**1.69** reg. 2.29 and 2.39  
Cleo jumbo roll wrap  
60 sq. ft. gift wrap multi-pack wrap  
40 sq. ft. assorted wrap.

**25% off**  
entire selection  
Hallmark and other ornaments and tree toppers.

**25% off**  
bathroom rugs  
our entire selection of regular and sale priced styles included.

**25% off**  
mens basic fleece warm-up gear  
pants, hooded sweatshirts, zip-top shirts, shorts.

save **25%**  
our entire selection  
warmwear sleepwear  
choose from our large selection ladies brushed and fleece, flannel gowns, sleepwear pajamas.

**59.99** value 183.00  
7 piece copper cookware set or  
8 piece heavy stainless steel cookware set.

**25% off**  
all "Kentucky" merchandise  
if its imprinted with the Kentucky logo it's 25% off.

**25% off**  
entire stock junior  
Espirit sportswear.

**33% off**  
girls 4 - 6x and  
7 - 14 outerwear  
\* does not include rabbit.

**12.99** originally 21.99  
mens Lee woven shirts  
machine washable western and sporty styles.

save **20% off**  
all Nike footwear  
every pair Nike footwear in stock from toddlers to mens including Air Jordan!

save **25%**  
throw and decorative pillows  
your choice 25% off.

**30% off**  
entire selection  
Aileen Girl sportswear  
sizes 4 - 6x, 7 - 14.

save **25%**  
all Hallmark boxed cards  
choose from extensive selection of Hallmark boxed Christmas cards.

save 5.00 off our original  
**4.99** our original 9.99  
"Lustre" solid bath towel  
hand towel 3.99 orig. 5.99  
wash towel 1.49 orig. 2.49

Holiday Candy  
chocolate covered cherries 10 oz. **99¢** reg. 1.49  
Claxton fruit cakes 1 lb. cake light or dark **1.89** reg. 2.29  
Planter's peanuts 3 assorted cans **4.99** reg. 5.99  
gift packaged

It's more convenient than ever to shop at Watson's. We now accept your MasterCard, VISA, American Express and the new Discover charge card.





Friday, Saturday And Sunday Only!

# SUPER SATURDAY!



**save 20%**  
**entire shoe selection**  
 Our entire selection of men's, women's and children's shoes at special savings for 1 day only. Hurry in for best size and color selection.



**7.99** reg. 9.99-18.00  
**jr. and missy sweaters**  
 A super buy on sweaters in classic crew and pullover vest styles. In assorted solids including pastels and brights, S,M,L.



**15.99** 32.00 value  
**special purchase ladies' trousers**  
 Man-tailored trousers by Ashley Brooke in junior, missy, petite and tall sizes. An exceptional buy in assorted solid colors.



**14.99** reg. 19.99-24.99  
**men's sweater specials**  
 A handsome collection of sweaters by Campus and Puritan. Includes assorted patterns in crew and v-neck style, S,M,L,XL.

**8.88** reg. 16.00-22.00  
**large size tops and pants**  
 A special selection of pants and tops to flatter the larger figure. Select several at this exceptional price!

**3.99** any size 7.99-11.99 values  
**poly filled pillows**  
 Non-allergenic, odorless bed pillows filled with polyester. In white on white tick in standard, queen and king sizes.

**38.88** reg. 68.00-85.00  
**junior jackets**  
 Selected styles of junior jackets to keep you cozy on chilly days. Includes assorted colors, S,M,L.

**4.99** reg. 7.99  
**enamel tea kettles**  
 Colorful enamel on steel tea kettles at a very low price. Choose your favorite color or coordinate with your cookware.

**7.88** 16.50-18.00 values  
**leather purse accessories**  
 Gift boxed purse accessories in wine, navy, taupe, brown or tan leather. Includes French purse, indexer, checkbook clutches and more.

**3.99** any size  
**Christmas vinyl tablecloths**  
 Colorful, easy care tablecloths in assorted holiday and other patterns. Choose any size for the same low price.

**12.99** compare at 15.00  
**boy's Izod sweaters**  
 Crew and v-neck sweaters for boys from Izod. Select from assorted colors, S,M,L,XL.

**save 25%**  
**Eel skin handbags and accessories**  
 Plaza store only.

**9.99** reg. 15.99  
**little boys' Lee® jeans**  
 Save \$6 on famous fitting Lee jeans in durable cotton denim. In 5 pocket prewashed style, 4-7.

**69¢** if perfect 1.99 value  
**wash cloths for pennies**  
 Slightly imperfect wash cloths in solids and patterns. Includes velour and looped terries.

**10.99** reg. 14.99-20.00  
**jr. pants and skirts**  
 A super buy on wardrobe basics including pleated pants, tab waist pants, dirndl skirts, pleated skirts and more. Assorted colors and fabrics, 3-13.

**99¢** yd.  
**fabric specials**  
 A selected group of fabrics in limited quantities at this exceptionally low price. Come in early for best selection.

**12.99** reg. 22.99  
**misses' cardigans**  
 Save \$10 on these cardigan sweaters in shaker stitch, fisherman and ribbed styles. Assorted solids in acrylic and ramie/cotton, S,M,L.

**25% off**  
**Rainbow Brite dolls and accessories.**

**8.99** reg. 11.99-13.99  
**men's Ocean Pacific tees**  
 Long sleeve tees featuring colorful screen-printed designs. Assorted colors in poly/cotton knit, S,M,L,XL.

**girls 4 — 14 cotton panties**  
**2 for 1.00**  
 slightly irregular, if perfect 1.39

**7.99** set 16.00 value  
**12 pc. place mat set**  
 Holiday design place mat sets including 4 each of place mats, napkins and napkin rings. A great gift idea!

**special selection ladies coats**  
**35% off**  
 Plaza and South Side only.

**5.99** each reg. 7.29-8.49  
**men's thermal underwear**  
 Hanes thermal tops and drawers at a special low price. In assorted colors, S,M,L,XL.

**save 25%** entire stock  
**G.I. Joe dolls and accessories.**

**save 25%**  
**Watson's own hosiery**  
 All our Watson's brand hosiery at special savings. Includes sheer, reinforced toe and support styles in assorted shades. reg. .49-4.99 .37-3.74

**save 25%**  
**all women's robes**  
 Our entire selection of robes at special savings for this one big day. Includes basic and fashion looks in silky nylon, velour and fleece. reg. 19.88-65.00 14.91-48.75

**save 25%**  
**all Byer, Eber and You Babes jr. separates**  
 Your favorite brands at 25% savings! Includes big shirts, print jackets, flannel shirts, sweaters and more. reg. 18.00-32.00 13.50-24.00

**save 25%**  
**Fritzi and Ms. Paquette related separates**  
 Updated separates including tops, jackets, pants and skirts in assorted styles and colors, S,M,L and 6-16. reg. 14.00-32.00 10.50-24.00

**15.99**  
**young mens RPM and Cotler tri-blend slacks.** reg. 19.99 to 24.99

**19.99** reg. 29.99  
**7 pc. enamel cookware set**  
 You save an additional \$10 off our already low price on this enamel on steel cookware. Practical as well as pretty at a true bargain price.

**3.99** reg. 8.00  
**cotton tank tops**  
 the fashion understatement available in four colors.

**6.99** each reg. 10.00  
**juniors' fleece separates**  
 Warm acrylic fleece separates in holiday pastels. Includes crew and v-neck tops and pull-on jog pants, S,M,L.

**14.99** reg. 19.99 to 25.99  
**men's Falcon Court sweaters**  
 in variety of styles, young mens.

**34.99** reg. 39.99 to 49.99  
**Lee denim jackets**  
 lined and unlined Lee pre-washed denim jackets.

**159.99** orig. 260.00  
**Van Julian men's ultra suede sportcoat**

**6.88** reg. 10.00  
**Mesina ladies slippers**  
 comfortable scuffs, assorted colors, lingerie area.

It's more convenient than ever to shop at Watson's. We now accept your MasterCard, VISA, American Express and the new Discover charge card.



Downtown Pikeville • South Side Mall • Weddington Plaza



# Hospice Struggles to Survive On "Less than a Shoestring"

For Chris Conley, the service they offer is so essential it is intolerable to think it could just disappear. "The people who began it are not going to let it collapse," she insists. "Somehow we'll figure out a way to keep it going."

Oma Spradlin, 72-year-old Abbott Creek woman and a victim of cancer, is depending on it. "I don't know what I'd do without them," she said this week.

And yet, with its first full year in operation just completed, Hospice of Big Sandy, Inc. is still barely getting by on a budget its executive-director described as "something less than a shoestring."

Hospice of Big Sandy, a state-licensed chapter of a national organization imported to this country from Great Britain about 15 years ago, provides what must be among the most demanding of human services—helping people die.

Typically, people come to the organization when they or a member of their family have been diagnosed by a doctor as terminally ill. Using a network of trained volunteers—nurses, ministers, social workers, housewives, physicians—Hospice offers support designed to help the patient and family work through the crisis with all the hope and dignity they can muster.

For Hospice workers, dying with dignity does not mean covering up death's terrors or inevitability with a veneer of cheery optimism. On the contrary, volunteers are chosen for their ability to facilitate the grieving process through which dying patients and their relatives must pass.

In the Hospice philosophy, that difficult passage is generally best negotiated at home—for most people, the most supportive environment they'll ever know—rather than in hospital, where simple human care may easily be lost amid the high-tech gadgetry of modern medicine.

"It gives people an opportunity to face their last days in their home, surrounded by the people and things they've always drawn comfort from," Mrs. Conley explained.

Oma Spradlin, who spent much of her life in hospitals—she was a cafeteria worker for 14 years at Highlands Regional Medical Center and, before that, at Prestonsburg General Hospital—knows where she wants to end her days. "As long as I stay here, I want to stay in my home," she said.

Home, she explained, is where children, grandchildren, friends and neighbors "can come and go any time they want to."

For Hospice, assisting a dying patient and the family means "allowing death to be the natural process it was intended to be," Mrs. Conley said. "We aim for as simple and unencumbered a death as possible." Even patients in severe pain can be given relief without the "elaborate regimens" of the typical hospital, she said, adding, "Most Hospice patients have a gentle, natural death without the trauma associated with a lot of machinery."

Although the medical and hospital establishments have traditionally been associated with a model of tenacious terminal care—complete with monitors, IVs, respirators and the so-called "heroic measures" for sustaining life—physicians and hospital managers here have been supportive of Hospice, providing supplies, expertise and meeting



ITS FINANCIAL RESOURCES are slender but the commitment of Big Sandy Hospice, Inc. to its patients and their families is resolute. Hospice workers insist. Chris Conley, left, executive-director of the organization, is pictured here comforting Oma Spradlin, 72-year-old cancer patient, this week in her Abbott Creek home.

space, Mrs. Conley said. Nor is the partnership novel: while most Hospice chapters are now free-standing institutions, the organization began as a special ward in a London hospital and some hospitals—St. Clare's in Morehead, for example—still sponsor a chapter of their own.

Hospice of Big Sandy's board of directors includes personnel from Floyd's three hospitals—including surgeons William B. Cook of Highlands and Gan Maddiwar of Our Lady of the Way; Our Lady of the Way's administrator, Sister Monica Justinger, and chaplain, Sister Marie Gangwish; and nurse Mary Anderson, of the McDowell Appalachian Regional Hospital. Other registered nurses on the board are Drema Osborne, Dena Patton, Jenny Bottoms and Clara Garrett. Completing the panel are pastors Jim Doughton and Tim Jessen, its chairman; former cancer patients Curt Tussey and Garnet Fairchild; pharmacist Jim Cash and accountant Bill Bottoms.

Hospice, its director argues, "should be as integral a part of a community's health organization as is the hospital or the doctor or dentist's office." But—unlike other health care providers, who typically charge fees for their services—Hospice chapters have traditionally been supported by voluntary contributions and many even shun "third party" payments by insurance companies and Medicare.

Hospice of Big Sandy, which served 30 patients and their families in its first year, has depended entirely on donations, which are not providing the funds needed for the group to operate at its full potential—or even to survive much longer—its director said. In a "best of all possible worlds" projection, she said the organization could well use \$87,000 annually and a staff of four. As it is, contributions are sufficient to support only two part-time staffers—Mrs. Conley and Sister Margaret Jacobs, a registered nurse who is the group's patient care coordinator.

A more reliable funding avenue could be opened up if Hospice of Big Sandy

## Cancer Society Offers Holiday Help To Ex-Smokers

Millions of people are expected to try not to smoke during the Great American Smokeout. Many of them will make it through the day, November 21, without taking a single puff. For these, there's no time like the present to quit permanently.

These smokers face quite a challenge, though—the upcoming holiday season, complete with temptations to overindulge along with all kinds of stresses and pressures that might lure new ex-smokers back to cigarettes. But the American Cancer Society, which sponsors the annual Smokeout, stands ready to help prospective quitters with a free brochure, "How to Stay Quit through the Holidays."

The brochure offers hints on how new ex-smokers can overcome daily obstacles, avoid party jitters that could lead to a return to cigarettes, cope with crowds, and deal with smoking friends and relatives who might try to force the quitter back into their fold. Tips on avoiding weight gain, despite the tendency to binge during the holidays, are also included.

According to Robert Herrick, D.M.D., president of the Floyd County Chapter, new ex-smokers should view Thanksgiving as a special holiday. "Thanksgiving falls exactly one week after the Smokeout," he said. "On Thanksgiving, those who quit on the day of the Smokeout will be celebrating a full week away from tobacco."

The brochure can be obtained by writing to: the American Cancer Society, Room 218, Hopkins Bldg., Pikeville, Ky. 41501, or by calling 606-437-9503.

## Miss Mullins, Majorette With UK Marching Band

Bonnie Mullins, a University of Kentucky sophomore from Stanville, is a majorette with the 1985 UK marching band which includes 276 musicians and auxiliary members.

Band members practice an average of six hours a week, plus two hours before each home football game. Members also attended a summer camp the week prior to the start of the fall semester.

While playing in the marching band requires a great deal of time and practice, band members reap several benefits from their participation including increasing their musical proficiency, social activities, and a sense of family.

There are about two and one-half times as many cattle in Argentina as there are people.

## CHURCH GROUP MEETS

Women of the Community United Methodist Church met Nov. 12, with Mrs. Drema Osborne, president, in charge. The meeting was opened with prayer by Mrs. June Cooley. Mrs. Esther Ward gave a report on the last meeting and the financial report. "Getwell" cards were sent to members who were shut-ins. Prayer partners were revealed, and names of new prayer partners were drawn for the coming year. Names were also drawn of children of foster homes and of persons in mini-homes, so that Christmas gifts may be given to them. It was also decided that gifts would be furnished for members who are shut-ins. It was voted to give \$500 for the church building fund.

Mrs. Frances Cooley gave the devotions, and read a poem entitled, "Thank You, God, for Everything."

Mesdames Drema Osborne and June Cooley served refreshments to Mesdames Esther Ward, Terry Allen, Jean Burke, Ernestine Collins, Linda Smith, Jessie Burke, Rianna Burke, Anna Jean Howell, Leslie Burke, Sue Spradlin, Beth Johnson, Josephine Herald, Chris Simpson, Sandy Howell, and Debbie Burke.

## LUNCHEON HOSTS

Following services at the Bonanza United Baptist Church and at the Irene Cole Memorial (First) Baptist Church here, Sunday, Mr. and Mrs. Gale Music and son Jim entertained with a buffet turkey luncheon at their home on the Abbott road. Enjoying their hospitality were Elder and Mrs. Trimble, of Oil Springs, Russell Castle, of River, Mr. and Mrs. Russell Laven and Mrs. Goldia Williams, of Allen, and Mr. and Mrs. Roscoe Branham, Mesdames Dorothy Osborne, Cynthia Frasure, Myrtle Allen, Grace Conley, Dacia Woods and Ethel Ratliff, of Prestonsburg and vicinity.

## HOUSE FOR SALE

By Owner  
No down payment.  
Take over payment.  
on 4-bedroom, 1½ bath, central heat and air.  
Paintsville  
789-6455

## Set Back and Save With the AMGARD™ Climate Control Thermostat Device

Save on heating bills\*  
Save on central air conditioning costs\*  
Phone 886-6586

Can pay for itself in less than a year! Easy to install. Two models fit most round or square thermostats. Five-year warranty. Amway Satisfaction Guarantee.

\*Studies reported in the American Society of Heating, Refrigeration, and Air Conditioning Engineers Journal.

**FEDERATED DEPT. STORE**  
MARTIN, KY.

Just Received A Large Shipment of  
**NIKE AIR JORDAN TENNIS SHOES**

Boy's . . . . \$39<sup>95</sup> | Men's . . . . \$59<sup>95</sup>

• Men's Suits (Values to \$150.00) . ON SALE \$79<sup>95</sup>  
• Lee Jeans . . \$17<sup>98</sup> • Levi Jeans . \$17<sup>98</sup>

"IT COULDN'T HAPPEN IN YOUR FAMILY . . . .  
. . . . DON'T YOU BELIEVE IT!"



To report suspected child abuse: 1-800-752-6200  
To receive counseling to prevent child abuse: 1-800-432-9251  
Cabinet for Human Resources  
Department for Social Services

# Rent to Own The Best.

## Everyone Can Enjoy a Curtis Mathes And Get A 4-Year Warranty.

- Rent a Curtis Mathes with option to purchase.
- No down payment.
- No finance company involved.
- Just Pay the First Month's Rent We Deliver Your Selection

**25" REMOTE CONTROL HOME ENTERTAINMENT CENTER MODEL K2573RM**

- Early American Styling ■ 134 Channel Quartz-Controlled Electronic Tuning System ■ Deluxe Remote Control ■ AC/DC ■ AM/FM Stereo Receiver with 8-Track and Cassette Player/Recorder ■ Belt-Drive Record Changer ■ Quality Speaker System ■ Casters ■ Dual Antenna Inputs ■ Multiplex Output Jack

**25" COLOR CONSOLE MODEL K2530MD**

- Classic Styling ■ 134 Channel Electronic Tuning System ■ LED Channel Number Display ■ AC/DC ■ AFT ■ Picture Control ■ Multiplex out with two RF Inputs

**SHOWSTOPPER® COLOR VIDEO CASSETTE RECORDER MODEL KV740**

- One-Touch-Recording ■ 14-Function Wireless Remote Control ■ 2 Week/4-Program Timer ■ 8-Hour Recording ■ 107-Channel, 14-Position Electronic Tuning ■ Slow Motion, Pause Controls ■ Automatic Fine Tuning ■ Simulated Walnut Wood-Grain Finish

**13" REMOTE CONTROL PORTABLE COLOR TELEVISION MODEL K1334RW**

- Beautiful Simulated Walnut Wood-Grain Finish ■ Full-Function Remote Control ■ Automatic Fine Tuning ■ 82-Channel, 12-Position Soft Touch Tuning System ■ Automatic Color Function

**20-WATT® AUDIO TOWER SYSTEM MODEL KX2000**

- Powerful Stereo Amplifier ■ Sensitive AM/FM Tuner ■ Cassette Deck with Automatic Tape Selector System ■ Fully Automatic Turntable ■ 2-Way Bass-Reflex Speaker System ■ Deluxe Cabinet with Glass Door

**Curtis Mathes Show Stopper Movie Club**

- Free Membership
- 1/2 price tape rentals Mondays & Tuesdays
- Daily rental rates
- Overnight VCR Rental
- Children's Red Dot movies

As Low As **50¢** Each

**NEW EXTENDED STORE HOURS**

• Hazard 339 Main St. 439-4769  
• Harlan 355 So. Main 573-7111  
• Cumberland 209 West Main 589-2725

• PRESTONSBURG  
HIGHLANDS PLAZA 886-8381

**Curtis Mathes**  
HOME ENTERTAINMENT CENTER

**FOUR YEAR EXCLUSIVE LIMITED WARRANTY**



Promises, Promises...

Company Says It Will Upgrade City's Ailing Cable Services

Prestonsburg's long-simmering wrangle with Consolidated Communications, the company which provides television-cable service to the city, may finally be coming to an end, if promises made at a meeting last Tuesday are accepted by the city—and kept by the cable company.

Consolidated Communications' representatives Hugh Buckner and Marty Crawford met for over an hour with Mayor Harold Cooley, City Manager David Evans, City Attorney Larry Brown, and council members Bobby Ranier and Eunice Shepherd, as well as with a number of newly elected council members and Mayor-elect Ann Latta.

Buckner freely admitted that Prestonsburg's system isn't good, but pledged it would be upgraded within months, with customers enjoying both better reception and a 30-channel capacity. The system currently provides 14 channels.

The improved system would include three tiers of service, the most basic being a 12-channel package, similar to the present basic set-up. These channels are tentatively scheduled to be WSAZ, WCHS and WOWK, the West Virginia based NBC, CBS and ABC affiliates Prestonsburg has been receiving for decades; WTBS, the Atlanta "Superstation"; CNN, the 24-hour all-news network; ACTS, providing family entertainment coupled with religious programming; CBN, the Christian Broadcast Network; WGN, the 24-hour independent station from Chicago; WYMT, the new CBS affiliate in Hazard; WVAH, an independent West Virginia station with emphasis on sports, news and movies; ESPN, the 24-hour sports network; and KET, the Kentucky Educational Television network.

For an additional fee, four more stations would be provided. These include The Nashville Network, specializing in country and western music; MTV, a rock music station; USA, providing 24-hour sports, children's and women's programming; and Nickleodeon, a network designed to entertain and educate children and young teens.

A separate fee would be charged for each of the channels in the next tier.

These premium channels include Home Box Office, Cinemax, The Movie Channel, The Disney Channel, Showtime and The Playboy Channel. All of these channels specialize in movies and other features.

Buckner said the Playboy channel would not be promoted in any way by his company, but would be available to those subscribers who requested it. He said subscribers would be provided upon request a device to lock out any number of channels at a given time—to control, for example, the viewing habits of their children.

Another optional service, provided for an additional charge, would be cable radio, with an 18-channel capacity.

To effect the proposed changes, which necessitates the replacement of most of the equipment now in service here, the cable company estimates having to spend about \$472,000. Buckner admitted it was the customers who would pay for the upgrading, but assured the city officials such payments would not be required up front.

Rather, a rate increase of \$2.99 per month for basic service would go into effect as soon as the renovation is completed.

The new system would be similar to the company's set-up in Pt. Pleasant, W. Va., which recently underwent similar renovation. In fact, it's because the Pt. Pleasant renovation has been done that Prestonsburg is finally going to be upgraded. According to Buckner, Consolidated Communication's agreement with the bank which financed their buying of several cable systems specified that no major work could be done on other systems until work on the largest of the group—Pt. Pleasant's—had been completed.

Buckner also responded to a question from Evans concerning the company's apparent lack of interest in responding to subscriber complaints. A new office, which the company is now looking for, and an additional employee here should make responses much more quick and efficient, said Buckner.

Both Evans and Councilman Bobby Ranier voiced support of the cable company's proposals, but Cooley told Buckner a decision would not be made until January, when the newly elected city council takes office.

If the city decides to accept the plan, work here should begin soon thereafter and be completed about five months after its inception. The renovation in other parts of the county would take several months longer to complete.

**COMPLETES BASIC**  
Army Pvt. Mark D. Bays, son of Doris I. and Carl D. Bays, of Prestonsburg, has completed basic training at Fort Dix, N.J. He is a 1985 graduate of Prestonsburg High School.

# EVERY COAT SALE PRICED



**20 TO 35 % OFF ORIGINAL RETAILS**

**25% OFF ALL MEN'S COATS**

Members Only And Leather Included

**33% OFF ALL CHILDREN'S COATS**

Children's Rabbit Coats Not Included

**25% OFF ALL BOYS' COATS**

**SALE PRICES ON ALL LADIES' COATS**

Ladies' Blue Fox JACKET  
Reg. 400.00 **249.00**

Ladies' RABBIT JACKETS  
Reg. 125.00 To 165.00 **99.00**

Children's RABBIT JACKETS  
Reg. 57.99-89.99 **79.00-116.00**

Ladies' AIGNER LEATHER BLAZER  
Reg. 250.00 **169.00**

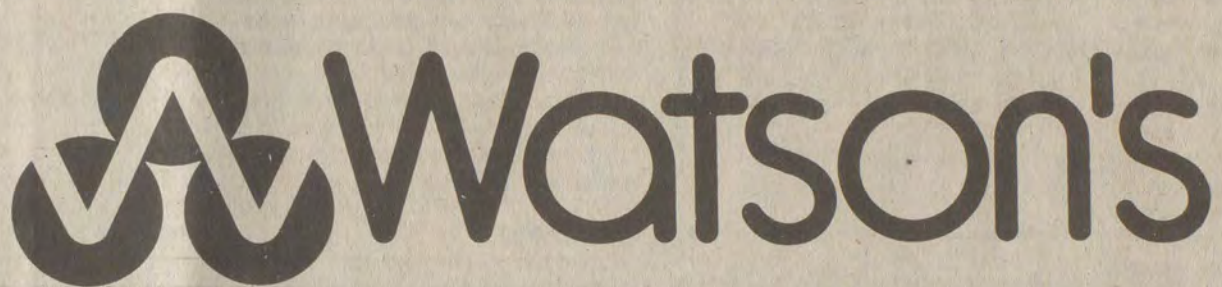

**SOUTH SIDE MALL**  
MONDAY-SATURDAY 10 'til 9  
SUNDAY 1:00 'til 6:00

**WEDDINGTON PLAZA**  
MONDAY-SATURDAY 9:30 'til 9:00  
SUNDAY NOON 'til 6:00

**DOWNTOWN PIKEVILLE**  
FRIDAY 9:00 'til 8:00  
SATURDAY 9:00 'til 7:00  
SUNDAY 1:00 'til 5:00

**AUCTION**

To settle estate of Nora Dempsey will be held at

**MULT-STORAGE**

2 miles west of Prestonsburg on Rt. 114—Nov. 30th-10 a.m. across from Clark Elementary

- Household Furnishings
- Tools
- Pickup Truck

Conducted by Earl Mayan, Auctioneer 11-20-21

**LOW DAILY & WEEKLY RENTALS—LOW 36 or 48 MOS. LEASING RATES**

**NO!!**

- FREE PEPSI
- FREE HOT DOGS
- FREE TURKEYS
- FREE TRIPS TO ANYWHERE
- MONEY GIVEAWAYS
- FREE GUNS OR KNIVES

**ATTENTION!!**



SO WHY ON EARTH WOULD YOU WANT TO COME HERE TO LOOK AT A CAR OR A TRUCK!!

**JUST THE BEST DOGGONE DEALS IN EASTERN KY.!!**

THAT'S ALL WE HAVE TO OFFER!! EXAMPLE: \$1,000<sup>00</sup> DOWN PLUS TAX & LICENSE, WITH APPROVED CREDIT, WILL PUT YOU IN THE DRIVER'S SEAT OF ONE OF THESE BEAUTIES.

**TENNESSEE TRUCK**



**\$188.85 PER MONTH 48 MONTHS**

Includes: Bumper, Stripes, Mats, undercoating and free 1,000-mile inspection

**TENNESSEE TRUCK**

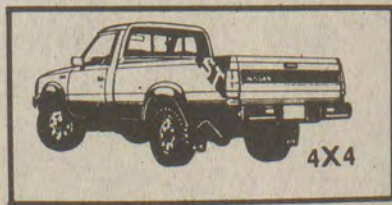

**\$243.08 PER MONTH 48 MONTHS**

Includes: Bumper, Stripes, Mats, undercoating and free 1000-mile inspection.

**SENTRA**



**\$171.58 PER MONTH 48 MONTHS**

Includes: Stripes, AM/FM cassette, undercoat, mats and free 1000-mile inspection.

**30 CARS IN INVENTORY**

**PULSAR NX**



**\$228.78 PER MONTH**

Includes: Stripes, AM/FM stereo radio, 5-speed transmission, sun roof, undercoat, mats and free 1000-mile inspection.

CLAUDE MAYNARD'S



THE ULTIMATE DRIVING MACHINE.

# PIKE-FLOYD MOTORS

HOME OF THE SUPERTRADERS  
US 23 North—Pikeville, Ky.

**437-4011**

TOTAL TRANSPORTATION CENTER



AWARD OF MERIT WINNERS

**MUST SELL 45 UNITS BEFORE DEC. 1ST—LOW WEEKLY RENTALS**

MUST SELL 45 UNITS BEFORE DEC 1

MUST SELL 45 UNITS BEFORE DEC 1



**Beautiful Shoes** Designer and Name Brands



**FOR LESS**  
Pix Shoes of Lex.'s

**SHOE SECRETS**  
(No One Knows You Didn't Pay The Full Price)

**SALE NOV. 20-23**

Buy one pair at regular discount price—second pair 1/2 PRICE

Richmond Plaza  
Downtown Prestonsburg

**REVIVAL UNDER WAY**

A revival is in progress at the Irene Cole Memorial (First) Baptist Church, with the Rev. Dr. Glenn Mollette, pastor of the First Baptist Church as the guest-minister. The public is invited to attend these services which will be held through Thursday night of this week. The Rev. Steve Hopkins is the pastor there.

**RETURNS FROM OHIO**

Mrs. Perry Greene has returned from Dayton, Ohio, and vicinity where she spent several days as the guest of her son and daughter-in-law, Mr. and Mrs. A.L. Greene, and other relatives and friends. She was accompanied there by another son, A.L. Greene, and he and Mrs. Greene's daughter, Mrs. Dorothy Kinder, accompanied her home, and spent Saturday night with her.

**DIES AT PARIS, KY.**

Friends and relatives of Dr. G.A. Culbertson, of Paris, Ky., formerly of Prestonsburg, were saddened to learn of his death last week.

**VISITING MOTHER**

Mrs. Ruth Joy DeRossett, of Lexington, is here for a visit with her mother, Mrs. Leatha Joy.

*Social Events*

DOCIA B. WOODS, SOCIETY EDITOR



**ATTEND WEDDING IN LEXINGTON**

Dr. and Mrs. Charles E. May and sons Matthew and Patrick, of Raleigh, N.C., attended the wedding of Miss Tarla K. Thompson and Darrell K. Sagester in Lexington recently. Matthew May served as an usher at the wedding.

Mrs. May's mother, Mrs. Manis E. Gray, returned to Raleigh with them for a visit. Mr. Gray joined them in Raleigh, later.

**TO CORRECT AN ERROR**

The Prestonsburg Woman's Club's Christmas party will be held at the home of Mrs. Barbara Dawson, rather than at the home of Mrs. Susie Poe. The name of Mrs. Rebecca Rasnick, first vice-president, should be added to the list of hostesses for this event, which will be on Thursday evening, December 5. Co-hostesses will be other members of the club's executive board.

**HERE FROM PIKEVILLE**

Mrs. Kay Baird, of Pikeville, was here Friday for a visit with her mother, Mrs. May K. Roberts. On Friday evening Mrs. Baird and Mrs. Roberts accompanied Mrs. Baird's daughter, Miss Elizabeth Ann Baird, to Inez, where Elizabeth Ann played in the Pikeville-Inez junior high school basketball game. The score was 38-34 in favor of Pikeville. On Sunday, another of Mrs. Robert's granddaughters, Miss Virginia Kirk Baird, came here from Pikeville, and attended services with her at the First United Methodist Church.

**KIWANIANNES TO MEET**

The Prestonsburg Kiwanianes will hold their luncheon-meeting tomorrow (Thursday) noon at May Lodge. Mrs. Jane Bond, president, explains that due to the Thanksgiving holidays, this event is being held a week early this month and urges all members to attend.

**TO HOLD BAZAAR**

The Christmas bazaar, sponsored by the First United Methodist Church, will be held Friday, Nov. 22, beginning at 9 a.m., at the church. Many handmade items and home-cooked foods will be available, and a "white elephant" sale will be held. Lunch will be served from 11:30 a.m. through 1:30 p.m. The public is cordially invited.

**CORRECTION**

An item last week should have read: A birthday celebration was held Sunday at the home of Misses Billie and Stella Bolling, honoring Mrs. Stella Bolling, Mrs. Margaret Ackerman and Mrs. Helen Gable. Dinner was enjoyed and gifts were exchanged.

**ATTEND LOUISA MEETING**

Mrs. Frances Pitts, home Economics agent, Mrs. Sharon Sparr, vice-president of the Northeastern Area Extension Homemakers' Council, Mrs. Helen Boyd, area health chairman, and Mrs. Mary Sue Moore, president of Floyd County Homemakers, attended a Homemakers' Council meeting in Louisa, Wednesday of last week.

**ASSIST IN PROGRAM**

Members of Miriam Rebekah Lodge No. 31 who traveled to Paintsville Friday to assist members of Freedom Rebekah Lodge No. 200 in their initiation program were Mesdames Hope Whitten, Mary Zemo, Jean Hickman, Violetta Wright, and Otela Smiley. Also attending were Mrs. Frances Fraley, vice-president of the Rebekah Assembly of Kentucky, and Mrs. Emma Perry, both of Inez. As introductions were made, Mrs. Fraley received the honors of the degree. At the close of the meeting, refreshments were served by the host lodge.

**HOME FROM HOSPITAL**

Brent Horne, son of Mr. and Mrs. Steward Ray Horne, of East Point, is recovering at his home after several days as a patient at the Highlands Regional Medical Center. Members of his family were with him during that time.

**VISITS RELATIVES**

Mrs. Oriole Maggard, of Lexington, was here last week for a visit with relatives and friends. She was the houseguest of Mrs. Minnie Grace Sutherland, Mrs. Fannie Runnels, Miss Alice Harris, and Mrs. Dorothy Sturgill here, and of Mrs. Goldia Williams at Allen, and spent some time visiting with others in this county. On Wednesday she attended the Floyd County Retired Teachers meeting and luncheon at May Lodge. Mrs. Maggard was accompanied here by her grandson, Joel Storrow, of Lexington.

**FLOWERS PLACED**

Flowers on the altar of the First United Methodist Church Sunday morning were for Mrs. Paula Newberry in commemoration of her birthday, from members of her family, and in celebration of the "Under 40 Dinner Group" of the church.

**LEAVES HOSPITAL**

Mrs. Eukie Merritt who was a patient for several days recently at the Highlands Regional Medical Center, is now improving nicely at her home on the Abbott road.

**Henson-Lovern Engagement Announced**



Mr. and Mrs. Richard L. Henson, of Middlecreek, announce the engagement and forthcoming marriage of their daughter, Sheila Renae, to Ernest Ray Lovern, Jr., son of Mr. and Mrs. Ray Lovern, of Pikeville. Miss Henson is a graduate of Prestonsburg High School and currently is a freshman nursing student at PCC. Mr. Lovern is a graduate of Mullins High School and an enlistee in the U.S. Army.

**VISIT IN TENNESSEE**

Mr. and Mrs. Bradie Shepherd have returned home after a ten day visit in Johnson City, Tennessee. They visited their daughter Mrs. Kathy Sample and their granddaughter and her family, Mr. and Mrs. Gary Walker, Rebecca and Jillian.

While there, they visited Davy Crockett's birthplace in Limestone, Tennessee, and Rocky Mount in Piney Flats, Tennessee. They also visited other places in the Tri-Cities and in the North Carolina area.

To find the Weight Watchers meeting near you, call toll free **1-800-222-THIN** **WEIGHT WATCHERS**  
The most successful weight loss program in the world. Because it works.  
Weight Watchers and Quick Start are registered trademarks of WEIGHT WATCHERS INTERNATIONAL, INC. © WEIGHT WATCHERS INTERNATIONAL, INC. 1985

**STOREWIDE SALE**

**WEDNESDAY THRU SATURDAY**

**ALL WINTER MERCHANDISE**

**1/2 PRICE**

**JEANS—1/3 OFF**



**LAD 'n LASSIE SHOP**

Richmond Plaza • Prestonsburg  
PHONE: 886-3142

**BEN FRANKLIN STORE IS HAVING A STOREWIDE STOCK REDUCTION SALE!!!**

Beginning today (Wednesday)

**BEN FRANKLIN STORE DOWNTOWN PRESTONSBURG**

• Open 9-6, Monday thru Saturday

**SALE**

CONTINUES AT...

**Francis**  
Store Shoe Store—Denimland  
Downtown Prestonsburg

Our Big 1/3 OFF SALE Was So Successful We Have Decided To Continue—  
"A Sale"—Offering Many, Many Selected Items at Big Savings!  
Sale Will Be From Nov. 18 thru Nov. 30  
"We Might Even Wheel & Deal On Anything"

You'll Be Surprised at The Items You'll Find On Sale!  
**CHRISTMAS SHOP EARLY AND SAVE!!**  
(Small Charge To Gift Wrap Sale Items)

OPEN TILL 6 P.M. MON. THRU SAT.

**NEW XMAS HOURS**  
Begin Nov. 29th • Nightly till 8 p.m.  
• Closed Sundays •



### CAREER OPPORTUNITY

Ladies, You're Cordially Invited To An  
**OPEN HOUSE For Princess House Products**  
**SATURDAY, NOV. 23—1 TO 3 P.M.**  
 At Western Sizzlin' Steak House,  
 Weddington Plaza, Pikeville  
**WE WILL BE DOING JOB INTERVIEWS AT THIS TIME.**

#### ANNOUNCE BIRTH

Dr. and Mrs. William F. Moyer, of Houston, Texas, announce the birth of their first child, a daughter, Lauren Ashley Moyer, October 24, at the Hermann Hospital in Houston.  
 Mrs. Moyer is the former Barbara Lynn Howard, of Prestonsburg and Dr. Moyer, formerly employed by the Big Sandy A.D.D., is a Doctor of Optometry in private practice.  
 The maternal grandparents are Mr. and Mrs. Bill H. Howard, of Prestonsburg and the paternal grandparents are Mr. and Mrs. John William Moyer, of York, Pennsylvania.

#### CHURCHWOMEN MEET

The First United Methodist Church Women held their regular monthly meeting Monday evening, Nov. 4. Mrs. Geneva Carter based her opening discussion on "The Commitment to Thanksgiving." Mrs. Carter, assisted by Mesdames Elizabeth Ramey, Vera Ford, Dorothy Wells, Ann Alley, Meg Marshall, and Rose Glenn, presented the program.  
 The president, Mrs. Dorothy Wells, conducted the business session. The hostesses, Mesdames Hope Whitten and Jane Wallace, served refreshments to members, Elizabeth Ramey, Edna C. Greenwade, Vera Ford, Geneva Carter, Dorothy Wells, Ann Lee Alley, Roberta Davidson, Mabel Jean LeMaster, Anna May Mellon, Virginia Jeffries, Maurine Mayo, Josephine Fields, Virginia Shivel, Sally Goebel, Rose Glenn, Meg Marshall and Mabel Brown.

#### TO HOLD BAKE SALE

The Local Churchwomen will hold a bake sale tomorrow (Thursday) at Clyde Burchett's Jewelry Store, to raise funds for the Loaves and Fishes Food Pantry here. Baked goods will be welcomed, and a cordial invitation is extended to attend.  
 Mrs. Beatrice Collins had as her guests at her home in Highland Terrace recently, Mrs. G.S. Williams and Mrs. Russell Laven.

#### HERE LAST WEEK

Mrs. Beecher Hardwick, of Betsy Layne, was shopping in Prestonsburg last week.

### Subscription Rates Per Year

In Floyd County, \$10.00  
 Elsewhere in Kentucky, \$12.50  
 Outside Kentucky, \$15.00  
 Please note expiration date opposite your name on wrapper or on your copy of The Times. Because of increased mailing costs, notices of subscription expiration are no longer mailed to subscribers.



James  
Kenrob  
knits with texture,  
colors with stripes.

A dramatic sweater on which you'll receive many compliments. The texture is soft and loopy, the colors are bright and fresh and all in an easy comfortable dolman sleeved shape.  
 Coordinated knit pants with elastic waistband. Sizes 8-20

*Peggy Lou*  
Arnold Avenue  
Prestonsburg

#### ATTEND FUNERAL HERE

Mr. and Mrs. Raymond Goble, of Columbus, O., and son, James Hale, of Middletown, Ohio, were here recently to attend funeral services for his brother, Isaac Goble, at the Carter Funeral Home.

#### VISITORS FROM COLUMBUS

Mr. and Mrs. A.L. Rose, of Columbus, O., spent several days recently with his mother, Mrs. Nora Decker, at her home in Green Acres.

#### CHURCH EVENT PLANNED

The annual Hanging of the Greens at the First United Methodist Church will be an event of December 1. The public is invited to share in this festivity.

#### TO HOST REBEKAHS

Miriam Rebekah Lodge No. 31 will be host Saturday to the members of District 4 Rebekahs, at 6:30 p.m. for a covered-dinner and Christmas party, with the exchange of gifts.

#### VISITORS HERE

Mrs. Mary Lynn Blakeman and children, Stacia and Stephan, of Lexington, were here last week for a visit with her parents, Mr. and Mrs. Paul C. Combs.

#### RETURN HOME

Mr. and Mrs. Thomas Hereford, Mrs. Mary Margaret Webb and Mr. and Mrs. Oliver Webb, Jr. have returned from Kingsport, Tenn., where they spent a few days visiting the Herefords' son, Dr. John Hereford.

#### HONORED AT E.K.U.

Mrs. Zella Archer was among the guests of honor at a luncheon given by Hanly Funderburk, president, of Eastern Kentucky University, at the Keen Johnson Building in Richmond, Nov. 9. The honorees are members of an alumni legislative network which serves as liaison between Kentucky legislators and the university.

### Dress Up Your Home For The Holidays!

- Custom Draperies
- Top Treatments
- Shades
- Table Rounds
- Banding
- Bedspreads
- Blinds
- Coverlets
- AND MORE!**

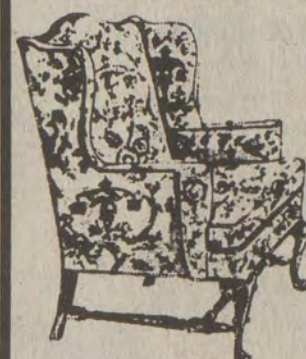

#### CHRISTMAS SPECIAL!

Custom-Made Draperies for that "Special Occasion"!  
**SAVE 20%-30%**  
 Thanksgiving & Christmas

**GREAT SAVINGS!** 1500 Yards of first quality Upholstery and drapery products  
**\$5.98-\$14.95** per yard & up

**WALLPAPER 10-20% OFF**

**We Install Free of Charge**



**Janie & Lillian**  
 Sewing & Decorating

325 South Lake Drive  
 Prestonsburg, Ky.

**886-6219**

## ATTENTION! MILLIONAIRE BOARD GAMES ARRIVING SOON!

The Kiwanis Club of Prestonsburg's Millionaire Board Games will be arriving soon, but they will be in a limited quantity, and this edition will not be available again.

SO IF YOU WANT THE PERFECT CHRISTMAS GIFT SEND \$15.00 ALONG WITH THE INFORMATION BELOW TO:

**KIWANIS CLUB OF PRESTONSBURG  
 PRESTONSBURG, KY 41653**

NAME: \_\_\_\_\_  
 ADDRESS: \_\_\_\_\_  
 CITY, ST., ZIP: \_\_\_\_\_  
 PHONE: \_\_\_\_\_

RESERVE YOUR GAME NOW, OR YOU MAY MISS OUT ON THIS SPECIAL ONE-TIME OFFER.

# THE RAGGS EMPORIUM

with Junior, Missy and Men's Sportswear

#### We Carry:

- Organically Grown
- Paris Blues
- Bon Jour
- Marisha Sportswear
- Gloria Vanderbilt
- 1045 Park
- Byer California
- Zacari
- Dee Cee
- Turn-Z
- 212 Exchange



Stirrup Pants \$17.95 | Turtle Necks \$7.00

A Trendy Look at a Fashionable Price

**LAYAWAY NOW FOR CHRISTMAS!**

121 Court Street  
 Prestonsburg  
 886-9854







# 9.9% A.P.R. ON ALL LEASES UP TO 36 MONTHS! (10.9% UP TO 60 MONTHS)

You Can Lease Any New Car Or Truck On Our Lot  
**CHEAPER THAN BANK RATES**

**PLUS**

**LEASE FOR UP TO 60 MONTHS!!!**

Lease A  
**CHRYSLER LeBARON GTS**  
**\$249.10** per month  
(60 months at 10.9%)  
• **LOADED** •  
\*First payment and security deposit \$539.10  
STOCK NO. 5-1864

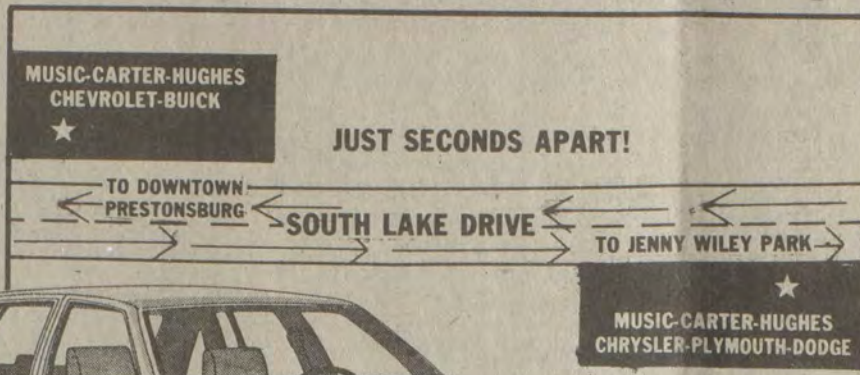

Lease A  
**RAM TOUGH DODGE 100 PICKUP**  
**\$203.77** per month  
(60 months at 10.9%)  
\*First payment and security deposit \$468.77  
STOCK NO. 5-1808

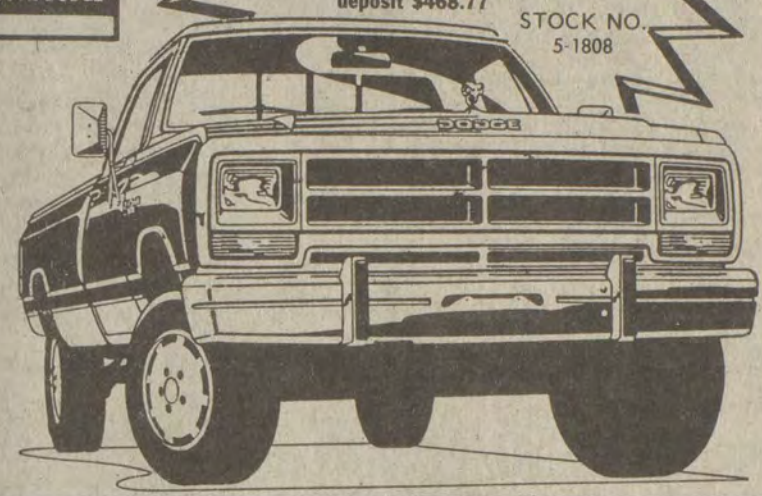

**USED CAR SPECIALS!**

**1982 DODGE COLT**  
Silver, 4-Door, Automatic.

**1985 NISSAN PICKUP**  
Blue—11,000 miles. One Owner!

**1985 PLYMOUTH HORIZON**  
Red and Sharp!

**SPECIAL OF THE WEEK:**

**1984 MONTE CARLO SS**  
White, blue, bucket seats, p.w., locks, tilt, cruise. 23,000 miles.

**We make believers.**  
Make us prove it to you!

Will Pruvit

SEE CHESTER PACK OR ROGER DeROSSETT  
IN OUR NEW LOCATION!

©MCLMLXXXV Leon Shaffer Golnick Adv., Inc.

# MUSIC-CARTER-HUGHES CHRYSLER-PLYMOUTH-DODGE

454 SOUTH LAKE DRIVE PRESTONSBURG 886-8277

**Subscription Rates Per Year**

In Floyd County, \$10.00  
Elsewhere in Kentucky, \$12.50  
Outside Kentucky, \$15.00

Please note expiration date opposite your name on wrapper or on your copy of The Times. Because of increased mailing costs, notices of subscription expiration are no longer mailed to subscribers.

Subscriptions may be mailed to:  
The Floyd County Times  
Box 391  
Prestonsburg, Ky. 41653

**CARD OF THANKS**

The family of Paul Joseph "Joe" Kane and I would like to thank everyone for their deep expression of sympathy at the loss of my beloved husband. Thank you for the lovely flowers, and food. A heartfelt thank you to Father Beiting. I thank the Benedictine Sisters, Allen United Methodist Choir, Suzanne Porter and Sister Grace for their beautiful solos and the pianist Anita Lafferty. To all seventeen nephews who were pallbearers and honorary pallbearers and all my nieces for their kindness shown to their Uncle Joe and especially my brothers for their support and love. Much love to you all. I would like to express my gratitude to Hall Funeral Home for their kind and efficient service. May God bless each of you is my prayer.

PHILA MAE FRANCIS KANE

**Wee Harvest King**



Tyler Jason Green was selected Wee Harvest King at Garrett Grade School's annual Harvest Pageant held Oct. 4, 1985. He is the 20 month old son of Steve and Jane Green, of Garrett.

Tyler's grandparents are Edith and Elmo Green, of Hueysville, and Valora and Don Hacker, of Richmond. His great-grandparents are Albert Green, of Hueysville, and Edith Hacker, of Richmond.

**Legion Sets Program**

The American Legion at Martin will feature Larry Sparks and the Lonesome Ramblers on Friday, Nov. 29, from 8 p.m. until 11 p.m. Everyone is welcome.

**FARMER'S MARKET**

OPEN 8 TO 10 EVERY DAY

PH: 478-5275 HAROLD, KY.

**IGA**

COKE, DIET COKE, SPRITE, TAB

**\$1.19** PLUS DEPOSIT

• PRICES EFFECTIVE THRU NOV. 24  
• NOT RESPONSIBLE FOR PRINTER'S ERRORS  
WE WELCOME FEDERAL FOOD STAMPS

FREE DELIVERY WITH MINIMUM \$20 PURCHASE WITHIN 3 MILE RADIUS

IGA 16-OZ. CAN FRUIT COCKTAIL	99¢	7-FARMS CRINKLE CUT POTATOES	99¢
IGA 16-OZ. CAN PUMPKIN	69¢	DELICIOUS 1-LB. BOX CRACKERS	89¢
IGA 4-OZ. CAN MUSHROOMS	59¢	IGA 10-CT. TRASH BAGS	99¢
IGA 1 ROLL PAPER TOWELS	59¢	IGA 3-LB. CAN COFFEE	\$6.19

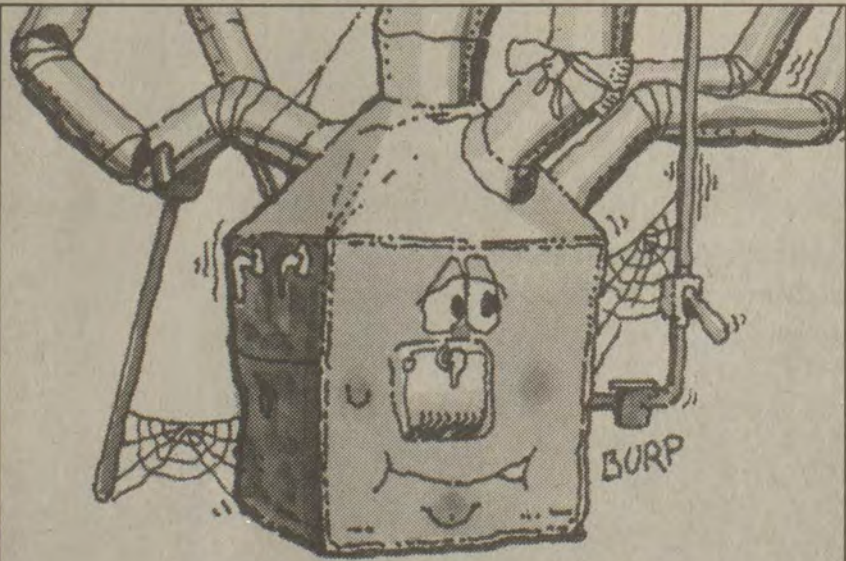

**GAS GUZZLER.**

If your present gas furnace looks or acts like one of these "monsters," chances are you're spending way too much to heat your home.

Check into the line of efficient Heil Gas furnaces! With up-to-date engineering and quality features, a Heil gas furnace can save you lots of money on your gas bill.

There's a size and shape Heil gas furnace to fit virtually all residential needs, and we'll be happy to help you select the proper model for your home.

So, replace that "gas guzzler" with a "gas saver" from Heil! Call us for all the facts today!

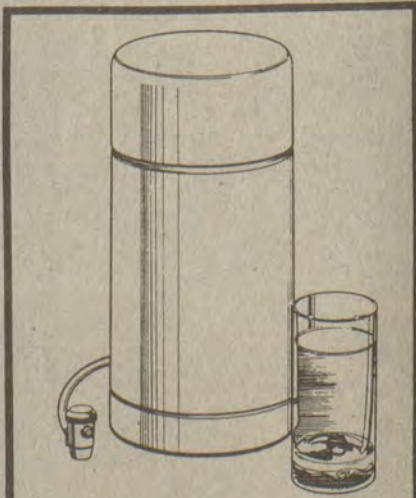

**You Can Taste the Difference!**

Now you can improve the quality of the water you drink. The AMWAY® Water Treatment System effectively removes more than 100 EPA priority pollutants as well as improving its taste and odor. You can taste the difference in your own water. Call for a no-obligation demonstration now.

**886-6586**

**Butterball TURKEYS**

**\$1.19** Lb.

Armour's Self-Basting TURKEYS ..... Lb. **99¢**

Armour's 6-Lb. Can-Sliced Free LUNCHEON MEAT .... **\$6.99**

Armour's CORNDOGS ..... **\$1.29** Lb.

Grill STEAKS ..... **\$1.79** Lb.

**IGA MARGARINE**

**2/89¢** IGA MARGARINE 1-LB. BOX

IGA BREAD ..... 16-Oz. Loaf **2/89¢**

IGA BROWN-N-SERVE ROLLS ..... 12-Ct. **65¢**

• We Have Feed For Livestock  
• Owners-Harold & Ann Cooley  
• Video Arcade For The Kiddies

If you want it done, do it the Rite-Way  
**Rite-Way Heating & Cooling, Inc.**  
Auxier, Ky.  
874-9218, Day 886-1453, Evening



Ward-Shelton



**HALL THANKS VOTERS**

Sufficient words cannot be found to express my humble feelings to those who voted for or supported me in any way during my campaign for magistrate. Each of you know that you did not owe me for any political favors, your vote was not bought or stolen, your job was not threatened, and not one promise was made; yet you believed in me enough to go cast that vote. This is true democracy, and I can only say "THANK YOU" and promise I will never betray that trust.

Again Many, Many Thanks!!!  
**CURTIS HALL**  
McDowell, Ky.

It-pd



Mr. and Mrs. Fred Shelton, Jr., of Martin, announce the marriage of their son, Fredrick Timothy Shelton, to Misty Lynn Ward, of Paintsville. The bride is the daughter of Earl Ward, of Tutor Key, and Virgie L. Ward, of Paintsville. They were united in marriage, November 14, and will reside in Martin.

**MAYTOWN NEWS**

Ollie James Stephens, of Erie, Pa., died November 4 following an extended illness. He has two sisters, Mrs. Bertha Layne and Mrs. Elizabeth Estep and a brother, Joe Stephens residing at Langley, and is the son of the late James and Flara Stephens.

Mrs. Diann Moore, of Louisa, spent several days visiting her sister, Sybil Robinson. Sybil returned home with her and visited her parents, Mr. and Mrs. Russell Bentley, of Louisa, for two days. Several friends and relatives from here attended a household shower for Teresa Moore, who is the bride-elect of Steve Hicks, at the Garrett School lunchroom on Saturday, Nov. 16th.

Mrs. John R. Baldrige is a patient at Central Baptist Hospital in Lexington after breaking her shoulder in a fall at her home.

Joshua Crum, seven-year-old son of Danny and Donna Crum, is now in St. Joseph Hospital in Lexington, starting a series of radiation treatments. He recently underwent brain surgery.

Mr. and Mrs. Jeff McGuire, Scott and Deloria, have moved to Warco from Ashland. Mr. McGuire was transferred to the Columbia Fuel plant at Warco.

The Maytown United Methodist Church will have their annual fellowship, Thanksgiving dinner Sunday, Nov. 2, in the Church dining room.

Mr. and Mrs. Asie Hayden, of Paintsville, were the weekend guests of Mr. and Mrs. Tommy E. Webb.

*Now Available* ...  
**Construction & Permanent Bank Rate Financing!**  
for your Wickes Custom Designed Affordable Home

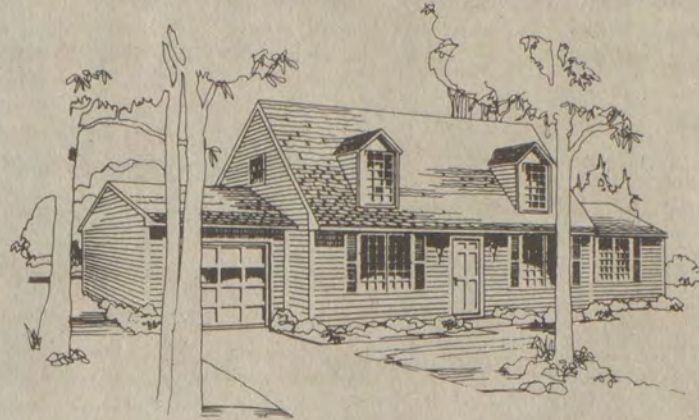

If you're building your own home, we can customize any of our 45 basic plans to fit your needs and specifications. Wickes gives you the variety of styles you're looking for with our Affordable Homes Collection. Casual or elegant, traditional or modern, compact or spacious. All designed for comfort and livability that fits your lifestyle.

**Now's the time to come in and see that Wickes has all it takes to build all the home you need!**

**Example of 30-Year Mortgage Payments:\*\***

MORTGAGE AMOUNT	SAMPLE MONTHLY *PAYMENTS @ 11% APR
\$30,000	\$285.70
\$40,000	\$380.93
\$50,000	\$476.16

**Down Payment**  
You must own 25% of your lot.

**Approximate Cash Required:**

- \$200 Basic blueprint charge
- \$2,000 Package deposit-detailed plans charge-included in total cash price
- \$350 Loan application fee
- \$2,000 Working capital (permits, site work etc.)
- \$4,500 Total

**Construction Loan**

Example based on prime rate as of 8/13/85.  
• 12 Month term  
• Interest 2% over prime rate of Republic Bank of Dallas (13.3% APR, rate subject to increase after consummation)  
• No monthly payments required  
• Repaid from permanent financing

**\*\* Permanent Loan**

• 30-year mortgage based on up to 90% of appraised value  
• 11% - 1st year interest (11% APR includes loan origination fee & processing fees)  
• Variable rate for 29 years  
• Rate subject to increase after consummation; not to exceed 2% in any one year or 5% over term of loan

**ATTENTION!**

*Just Arrived...*

New

**U.K. "NIKE" BASKETBALL SHOES**

High Top, Blue/White Leather  
**LIMITED SUPPLY!!**  
Get Yours Today at

*Francis*  
Shoe Store

Downtown Prestonsburg

**Affordable Homes Information Kit**

Send \$2.00 Today for Basic Plans Catalog and Complete Information Package!

Mail to: **Wickes Lumber**  
Box 481  
Allen, Ky. 41601



Name \_\_\_\_\_  
Address \_\_\_\_\_  
City \_\_\_\_\_ State \_\_\_\_\_ Zip \_\_\_\_\_  
Phone \_\_\_\_\_  We own a lot.



**Wickes Lumber**

PHONE:  
874-9602  
432-3241

**U.S. NORTH 23**  
**ALLEN, KY. 41601**

Store Hours: Mon.-Fri. 7:30-5, Sat. 7:30-2:00



Great gas,  
good goods,  
every night  
'n day!

**SUPER SAVERS**

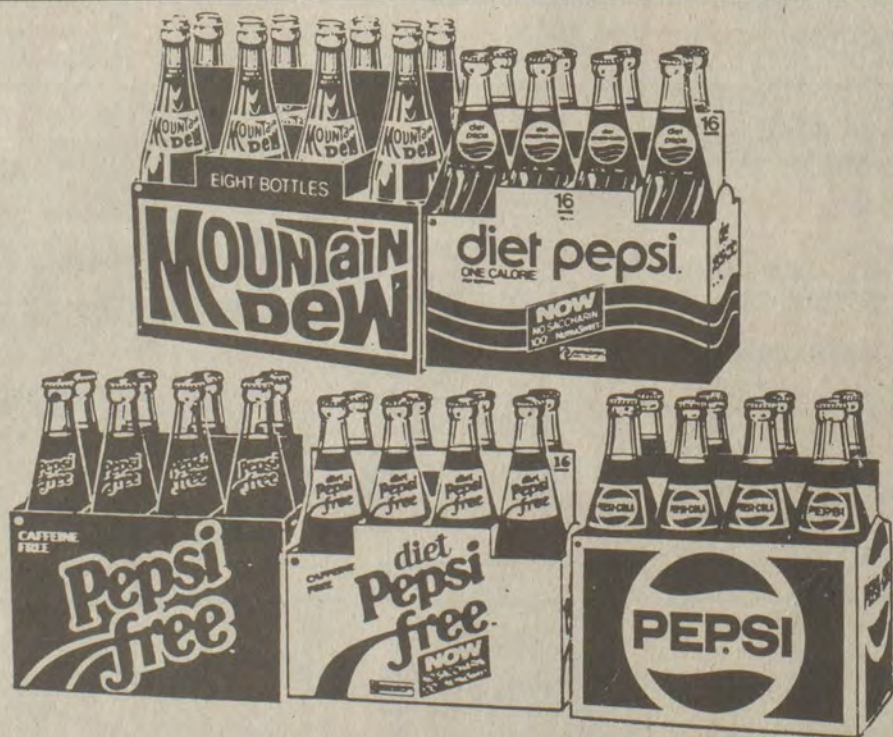

**PEPSI 99¢**  
AND PEPSI PRODUCTS  
16-OZ. RETURNABLES  
PLUS DEPOSIT

**FRIDAY AND SATURDAY ONLY**

**SPECIALS GOOD NOV. 20 THROUGH NOV. 30**

GLAZED  
**DO-NUTS \$1.99**  
1 DOZEN



**BROUGHTON'S WHOLE MILK**  
**\$1.79** Reg. \$1.99  
GAL.

**Lay's POTATO CHIPS**  
Regular, Sour Cream, Bar-B-Q  
• 6 1/2-Oz.  
• Reg. \$1.39



**419 North Lake Drive**  
**PRESTONSBURG,**  
**KENTUCKY**



Wee Harvest Queen



April Nicole Vanderpool, 2½, was named Wee Harvest Queen at Garrett grade school Harvest Pageant.

She is the daughter of Carl Vanderpool and Dorothy Bailey, of Hippo, and the granddaughter of Monroe and Mary Vanderpool, of Hippo, Allen and Sharon Chaffins, of Rock Fork, and of Robert Bailey and Bertie and Dosie Bailey, in Magoffin county.

CARD OF THANKS

We wish to extend our thanks to the many friends and relatives who contributed flowers upon the tragic death of our dear son, Tommy, and to Joe Hill for the beautiful service and consoling words, also to Jones and Preston Funeral Home for its courtesy and efficiency.

THE HALL FAMILY

NOTICE

NOTICE is hereby given that on the 19th day of June, 1985, "Petition For Allen Fire Protection District" has been filed with the Floyd County Court Clerk, said proposed "Fire Protection District" to include the following communities:

New Allen; Old Allen; Dwale; Banner, portions of Dana; portions of Lower Beaver Creek; portions of U.S. 23 north of Allen, Kentucky; and south of Allen, Kentucky; Highway 1428 north of Allen, Kentucky. The Fire Protection District will stop at Wood's Grocery on Highway 1428.

Said Petition containing a specific metes and bounds description of the proposed "Fire Protection District" is available for examination at the Floyd County Court Clerk's Office between the hours of 8:30 a.m. and 12:00 noon, and 1:15 p.m. and 4:00 p.m.

The purpose of said proposed "Fire Protection District" is to provide protection for the property and citizens of the areas described, which areas lie outside of any municipality wherein a fire department is maintained.

Any resident of the areas enclosed by the proposed "Fire Protection District" may file written objections to establishing said "Fire Protection District" within 30 days of the filing of said petition. Within 10 days of the filing of such objections, the Floyd Fiscal Court shall set a hearing for said objections.

11.

4-H CLUB NEWS

4-H Club Organization

Fourteen 4-H clubs have been organized in the Prater and Betsy Layne Elementary Schools for 1986. Ten clubs are in the Betsy Layne school and four in Prater.

Officers and leaders of these clubs include:

Betsy Layne 3rd Grade—President, Becky Rogers; vice-president, Kristy Hale; secretary-treasurer, Jamie Ratcliff; reporter, Amber Arnett; song leaders, Ginger Thompson, Jessica Collins, Jacob Browning, Misty Reynolds, Jeremy Thacker, Angie Keathley and Samantha Brown; leader, Mrs. Patricia Adkins.

Betsy Layne 3rd and 4th Grades—President, Becky Bentley; vice-president, Betty Jo Blevins; secretary-treasurer, Eveanna Hunt; reporter, Christy Perkins; song leaders, Chris Hunt, Heath Murray and Michelle Thompson; leader, Mrs. Mildred Brooks.

Betsy Layne 4th Grade—President, Jason Stratton; vice-president, Cristi McClanahan; secretary-treasurer, Kent Leedy; reporter, Jennifer Renkiewicz; song leaders, Crystal Lewis, Jamie Dillon, Chris Wright and Allison Dunn; leader, Mrs. Marilyn Barnes.

Betsy Layne 4th and 5th Grades—President, Brooke Smith; vice-president, Renee Johnson; secretary-treasurer, Bryan Bowling; reporter, Emily Burchett; song leaders, Keith Hamilton, Heather Wallen, Stephanie Watson and Shannon Blackburn; leader, Mrs. William Barker.

Betsy Layne 5th Grade—President, Doug Hammonds; vice-president, Dean Tolzman; secretary-treasurer, Veronica Dale; reporter, Randie Wallace; leader, Mrs. Mary L. Stumbo.

Betsy Layne 6th Grade—President, Derek Hale; vice-president, Aubre Arnett; secretary-treasurer, Kim Shaffer; reporter, Tonya Adkins; leader, Mrs. Clara Friar.

Betsy Layne 6th Grade—President, April Young; vice-president, Michael Romans; secretary-treasurer, Heather Newsome; reporter, Wendy Hamilton; song leader, Surtis Ratliff; leader, Mrs. Janna McKinney.

Betsy Layne 7th Grade—President, Michelle Meeks; vice-president, Tony Williams; secretary-treasurer, Tammy Williams; reporter, Angie Boyd; song leaders, Gay Duplantier, Carl Jarrell, Chris Kidd and Jimmy Sanders; leader, Mrs. Lois Tackett.

Betsy Layne 7th and 8th Grades—President, Jeannie Hamilton; vice-president, Amy Hayes; secretary-treasurer, April Goad; leader, Mrs. Nadine Blankenship.

Betsy Layne 8th Grade—President, Chris Billiter; vice-president, Chris Bias; secretary-treasurer, Crystal Hunt; reporter, Patsy Lewis; leader, Raymond Ratcliff.

Prater 4th and 5th Grades—President, Jenny Samons; vice-president, Misty Samons; secretary-treasurer, Amy Samons; reporter, Misty Conn; song leaders, Dana Akers and Shaun Hughes; leader, Mrs. Teresa Frazier.

Prater 5th and 6th Grades—President, Reggie Hamilton; vice-president, Amy Adkins; secretary-treasurer, Brian Mit-

chell; reporter, Tommy Kidd; song leaders, Jamie Perkins, Mickie Kidd, Delanye Boyd, Jason Akers, Lorie Cordial and Shawn Wallen; leader, Mrs. Bonnie Harmon.

Prater 7th Grade—President, Todd Boyd; vice-president, Rodney Conn; secretary-treasurer, Renea Slone; reporter, Dennis Akers; song leaders, Alan Williams and Jennifer Poe; leader, Charles Hicks.

Prater Elementary 8th Grade—President, Anzie Sammons; vice-president, Tammy J. Boyd; secretary-treasurer, Geneva Boyd; reporter, Sabrina Cooley; song leaders, Donnie Akers, Russell Conn and Brian Nelson; game leaders, John Ousley, Brian Boyd and Tom Dillon; leader, Zenith Hall.



ONLY 35 DAYS 'TIL CHRISTMAS

Put that sparkle in her eyes with the "Ring of Love"



Your "Ring of Love" ... Your Engagement Ring.

Only 35 days til Christmas!

FINE CULTURED PEARL JEWELRY

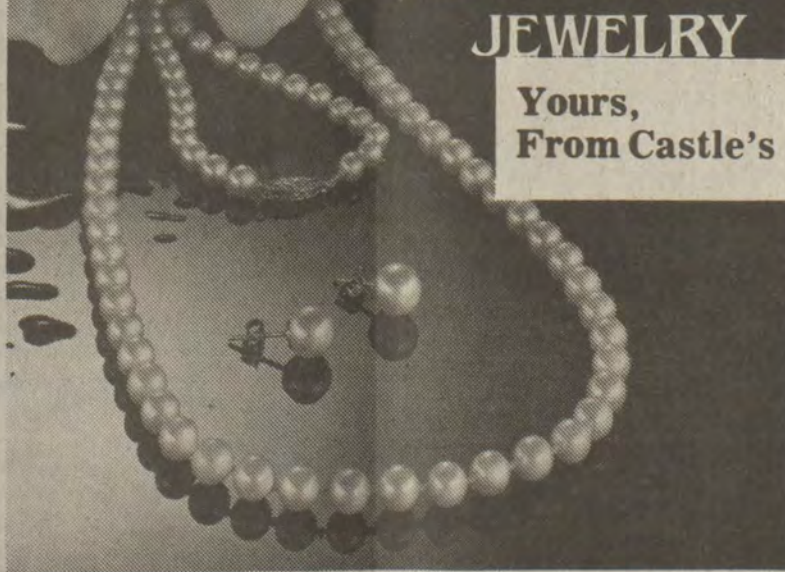

Yours, From Castle's

A modern classic now worn day and night. A complete selection of necklaces · bracelets · earrings · pendants.

PRO-STEAM America's No. 1 Carpet Cleaning

\*Free commercial estimates 606-886-6796 \*Furniture moved-no charge

\*Insured \*No mileage charge

Steam Carpet Cleaning

Each Room (3 rooms or more)

\$7.95

Additional Services Available \*Steamed Cleaned Sofa and Chair \$29.95 \*Carpet repair and restretching \*Shampoo and reconditioning \*Dry cleaning

Open Saturdays

Coupon One Room of 3m Carpet Protection with Purchase of 2 FREE Coupon One Room of Deodorizer with Purchase of 2 FREE Satisfaction Guaranteed



We agreed to keep it simple this year.

The Diamond Anniversary Ring. A band of diamonds that says you'd marry her all over again.

EAR PIERCING 14 KT. GOLD

A Beautiful Way The earrings are your only cost. Come in and choose from our wide selection.

FROM \$14.50 TO \$23.75



GLEAMING GOLD

14K gold chains, bracelets and earrings. A gallery of gold treasures.

Make it a Christmas to Remember

BUY NOW AND SAVE BIG \$\$\$\$

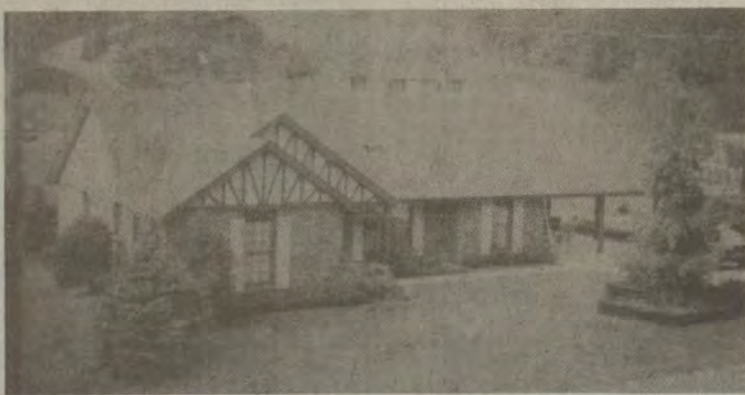

HOME OF THE WEEK AT PINHOOK—Lovely home consisting of approximately 3,000 sq. ft. of living space. Containing living room, dining room, kitchen, family room, recreation room, 3 bedrooms, and 1½ baths. Situated on a beautiful lot, this home is truly one of our nicest listings. CALL TODAY FOR AN APPOINTMENT!

JENNY'S CREEK—HUGE HOME comprised of living room, dining room, kitchen, 2 LARGE family rooms, 3 bedrooms, and 3 baths situated on a level acre. Priced at only \$84,900. CALL TODAY FOR A SHOWING!

BANNER—GREAT starter home in a great location. Home is located on ½-acre lot. CALL TODAY!! Priced at only \$28,900. Reduced to \$25,000.

BETSY LAYNE—Beautiful tri-level on a nice lot in a great location. Priced at only \$85,000.

BETSY LAYNE—Handyman Special!! 2-bedroom home, close to school, great lot \$29,000.

DOTSON BRANCH—8 acres m/l with room for two or three house sites, only minutes from Prestonsburg. Priced at only \$18,000.

PRICE—LARGE home over 3,000-sq. ft. approx. Also includes rented mobile home and 2,000 sq. ft. store building. Priced to sell at \$89,900.

BANNER—Immaculate 1400-sq. ft. home, close to 4-lane and out of flood plane. Priced at only \$55,000. CALL TODAY!!

PRESTONSBURG—Fantastic home with over 2,000-sq. ft. Directly behind grades school. Great buy.

BETSY LAYNE—Nice trailer lot, priced at only \$6,000.

ALLEN—Beautiful home in a great location. The home also comes with 3 acres of farmable land. A Great Buy at only \$62,000.

DAVID—Nice 2-bedroom home in a new subdivision, also has a full basement and other extras. Priced at only \$33,000.

WE ARE OPEN SATURDAY FOR YOUR CONVENIENCE

"THE BEST SELLERS"

Action PROPERTIES

886-6151 432-8181

Bill Gibson 478-9987

Stallard Martin 587-2572

Fairenda Woods 478-2969

Clint Roberts 874-9323

Castle's Jewelry

Downtown, Main Street, Paintsville Mon. - Sat., 8:30 - 5:00

Castle's Jewelry & Gifts

Mayo Plaza, Paintsville Mon. - Sat., 9:30 - 8:00; Sun., 1 - 6

LAYAWAY NOW!

\$45



\$86

\$86

\$81

\$112

\$125





# Sports

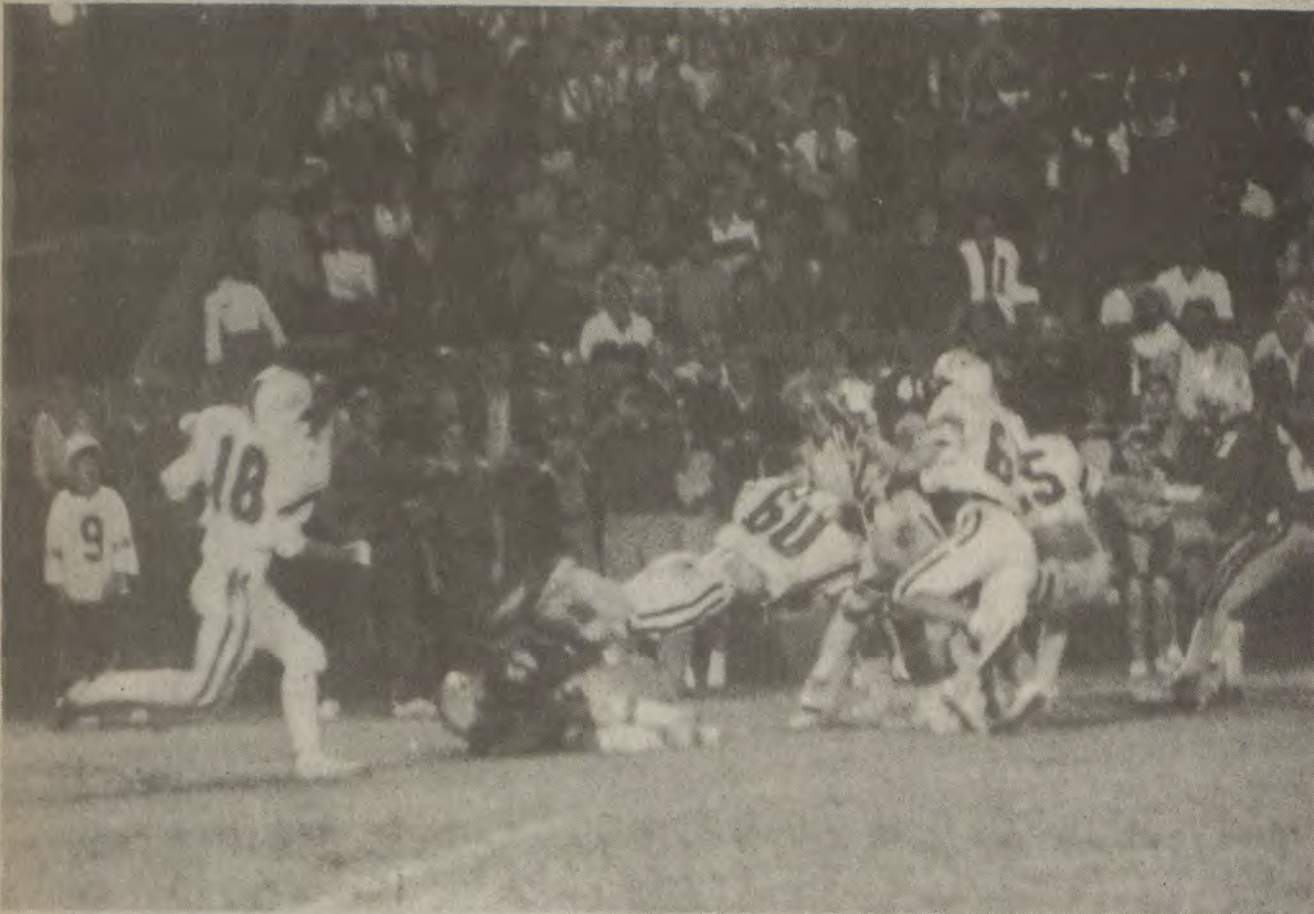

(Photo by Jim Adams)

CAGING A REDHOUND, are Blackcat defenders, Brent Hackworth, No. 18, Jim Crace, No. 60, and Trent Nairn, No. 65, on a kick-off return in Friday's championship game against the undefeated Corbin Redhounds. The 'Cats defensive unit held the usually explosive Redhound offense to only 34 rushing yards... The Blackcats next gridiron foe will be the Throughbreds of Newport Central Catholic, Saturday night.

## 'Cats Defeat Corbin Gain Regional Crown

There was an uncanny calmness among the Prestonsburg Blackcat football team as they went through their pregame drills prior to Friday's regional championship game with the undefeated Corbin Redhounds.

The last encounter between these two squads was in 1982 when the Redhounds came to Prestonsburg and defeated the Blackcats 28-0, on their way to the state title that year.

"In my four years of coaching this is the biggest game I have ever been in," commented head coach Charles "Chuke" Williams in a pregame interview. "Corbin has to be the best defensive team I have seen in many years, while offensively they have an excellent power-oriented running game that is supplemented by a lot of depth."

Starting all seniors, the majority of whom were involved in the last Prestonsburg and Corbin matchup as freshman, Williams said, "I hope that their maturity and the high intensity that they have shown this week in practice will come to the surface in tonight's game."

The game began with the 'Cats receiving the opening kick-off on their own 29-yard line. John Goble, the squad's impressive signal-caller, opened the series with a quick pass to Shag Branham for a six-yard gain. Two running plays that followed netted the 'Cats their first first-down of the game and placed them on their 41-yard line.

Unable to move the ball any further on the next three plays from scrimmage, Goble had to punt the ball away. Goble's punt carried to the Corbin 18-yard line, where the Redhounds took over.

On Corbin's second play from scrimmage, needing only four yards for a first down, the Redhound ball carrier was dropped for a two-yard loss by Keith Slone and Shag Branham.

No one suspected at this early stage of the game, that this would be an omen of things to come for the Redhounds, as Blackcat defenders would charge into the Corbin backfield throughout the contest, stalling many would-be scoring drives.

After a 48-yard punt, Prestonsburg began their second drive from their 31-yard line. On the first play from scrimmage, Wendell Burke, who was recovering from a severe case of the flu, took a pitch from Goble, ran around left end for a 17 yard pick-up. On the next play, B.D. Nunnery knifed his way through the Corbin defensive line and into Redhound territory, all the way to the home team's 43-yard line.

After a sack of Goble by the blitzing Redhounds, followed by a screen pass that resulted in a five-yard loss, the 'Cats again were forced into a punting situation with 5:42 left in the first quarter.

Standing on his 45-yard line, Goble faked the punt and ran through the shocked Corbin defenders to the five-yard line. This was the first time this year that Coach Williams had attempted a fake punt, a play that he called quite often during the 1984 season. Three plays later, following the lead blocking of fullback Ronnie Slone, Burke

scampered in from the eight yard line for the first score of the night. Brent Hackworth's extra-point kick was good and the 'Cats, who were considered by many as the underdogs, were ahead 7-0 with 3:42 left in the first quarter.

Corbin's next offensive series was stymied with authority by the Blackcat defense. On two separate plays, Donnie Ray and Chris Snodgrass caught Redhound runners behind the line of scrimmage.

After exchanging punts, the 'Cats wound up with excellent field position starting from their 43-yard line.

With 8:03 left to play in the second quarter, on the first play of the 'Cats offensive series, Wendell Burke, taking advantage of a large hole in the Redhound defense, courtesy of teammates Donnie Ray and Keith Slone, ran for 57 yards and the 'Cats second touchdown of the game. An unsuccessful extra-point kick left the score at 13-0 with 7:52 remaining before halftime.

Neither team was able to put any more points on the board during the remaining minutes before intermission, as both teams mounted small but uneventful drives.

To the amazement of all, the smaller but quicker Blackcat defense had held the highly potent Redhound runners to only 11 yards rushing during the half of play, and sacked the Corbin quarterback four times. Prestonsburg was able to gain 130 yards on the ground and was able to hold off the pass rush of Corbin, allowing Goble to be sacked only once.

Corbin received the kick-off to begin the final half of play, but Prestonsburg's B.D. Nunnery leveled the Corbin ball carrier with a crunching tackle, causing a fumble that Nunnery fell on at the Redhound 24-yard line. The 'Cats were again knocking at the door of the state's most highly-ranked team, hoping to increase their lead.

Prestonsburg lined up in the "wishbone" formation for their first offensive try. Ronnie Slone, the hard-driving fullback, who has been used many times during the season on short yardage situations, found some running room up the middle for a two-yard gain. Nunnery then tried the right side, and gained five yards. Goble tried to run the ball himself on third down but was stopped cold at the line of scrimmage and knocked back for a yard loss.

Faced with fourth down and four yards to go, Goble called time out. Would Coach Williams elect for the field goal or would he take a gamble and try to pick up the needed yardage and a first down?

Knowing the offensive ability of Corbin and that he needed all the points he could muster, Williams decided to go for the first down. "John (Goble) said that they could make it, so I told him to go for it," added Williams after the game.

With 10:02 showing on the clock, Wendell Burke again ran behind Slone and Ray, as he had done all night, and picked up the needed yardage. A measurement by the officials showed that the 'Cats gained the needed yardage by less than five inches.

The drive was capped off when Goble faked to Slone, then Burke who was running to the right side of the line, but kept the ball himself and ran left for a 13 yard touchdown. Shag Branham ran for the two point conversion, dragging Redhounds with him into the endzone, giving the 'Cats a 19-0 lead with 9:36 left in the third quarter.

Prestonsburg's tough defensive play set up the next Blackcat score less than a minute later.

The Redhounds started their first series at their 25 yard line. On the first play Keith Slone, with help from Mike Lyons, sacked the Corbin quarterback, Jackson. Visibly shaken, the Redhound play caller attempted a pass on second down that was nearly intercepted by Shag Branham.

Trying to pass again on third down, Jackson tried for a pass over the middle but was intercepted by Goble, who dashed unmolested 25 yards for a Blackcat score. The kick by Hackworth was unsuccessful. The Blackcats were ahead at the 9:41 mark 27-0.

During the remainder of the third quarter and first minutes of the fourth, neither team could find the endzone. It wasn't until the 8:53 mark of the final stanza that the Redhounds finally put some points on the board and ended the hopes of a Blackcat shutout.

Corbin topped an eight-play, 64-yard drive with a diving catch in the corner of the end-zone for their only score. The extra-point conversion was stopped by the 'Cats. Neither team scored during the remaining minutes and the game ended with the final score of 27-6.

In 1980 the Kentucky High School Athletic Association reorganized the state's football regions into the current districts and sub-districts. Since that reorganization, no team from District 2, the one in which Prestonsburg is placed, has been able to win the regional championship. Teams representing Corbin, Somerset or Middlesboro, from District 1, have dominated.

After his team's loss on Friday, Corbin Coach Cotton Adams remarked, "It will take an awfully good team to beat Prestonsburg."

The 'Cats will travel to Newport on Saturday for a 7:00 p.m. contest with the defending state champions from Newport Central Catholic High School. The winner of the game will play for the state Class AA title on Friday, November 29, in Louisville.



(Photo by Jim Adams)

CHAMPIONSHIP CALIBER RUNNING, as B.D. Nunnery falls in behind his lead blocker Wendell Burke, No. 29. The Blackcat running game was at top form Friday as they defeated the Corbin Redhounds for the Class AA, Region Two crown.

### Fun Day Saturday At Wheelwright

An end-of-summer fun day will be held at the Wheelwright Youth Center, Saturday, November 23, 12-6 p.m., for youth ages 10 through 18.

A seven-part obstacle course will be part of the event, and various races, including a watercup relay and greasy pole contest, will be held. Trophies will be awarded.

The event is sponsored by the Christian Appalachian project.

**SUPPORT YOUR COMMUNITY COLLEGES**

...They bring quality education close to home

A public service message of this newspaper and Prestonsburg Community College.

**AUTO-TREK** HOME OF **THE GUARANTEE**

Service Center & Auto Parts

**EVERYDAY BEST BUYS!**

**RADIAL HIGHWAY - ALL SEASON - MUD AND SNOW**

<p><b>Multi-Mile</b> DOUBLE-BELTED RADIAL ALL-SEASON</p> <p>White Walls</p> <table border="1"> <tr><th>SIZE</th><th>PRICE</th></tr> <tr><td>P155/80R13</td><td>\$31.00</td></tr> <tr><td>P165/80R13</td><td>\$31.60</td></tr> <tr><td>P175/80R13</td><td>\$35.23</td></tr> <tr><td>P185/80R13</td><td>\$33.83</td></tr> <tr><td>P185/75R14</td><td>\$38.07</td></tr> <tr><td>P195/75R14</td><td>\$38.80</td></tr> <tr><td>P205/75R14</td><td>\$40.01</td></tr> <tr><td>P215/75R14</td><td>\$44.01</td></tr> <tr><td>P205/75R15</td><td>\$40.39</td></tr> <tr><td>P215/75R15</td><td>\$43.32</td></tr> <tr><td>P225/75R15</td><td>\$44.33</td></tr> <tr><td>P235/75R15</td><td>\$47.16</td></tr> </table>	SIZE	PRICE	P155/80R13	\$31.00	P165/80R13	\$31.60	P175/80R13	\$35.23	P185/80R13	\$33.83	P185/75R14	\$38.07	P195/75R14	\$38.80	P205/75R14	\$40.01	P215/75R14	\$44.01	P205/75R15	\$40.39	P215/75R15	\$43.32	P225/75R15	\$44.33	P235/75R15	\$47.16	<p><b>Multi-Mile</b> DOUBLE-BELTED RADIAL XL</p> <p>Whitewall</p> <table border="1"> <tr><th>SIZE</th><th>PRICE</th></tr> <tr><td>P155/80R13</td><td>\$30.79</td></tr> <tr><td>P165/80R13</td><td>\$31.39</td></tr> <tr><td>P175/80R13</td><td>\$34.91</td></tr> <tr><td>P185/80R13</td><td>\$33.52</td></tr> <tr><td>P185/75R14</td><td>\$37.72</td></tr> <tr><td>P195/75R14</td><td>\$38.47</td></tr> <tr><td>P205/75R14</td><td>\$39.65</td></tr> <tr><td>P215/75R14</td><td>\$43.61</td></tr> <tr><td>P205/75R15</td><td>\$40.02</td></tr> <tr><td>P215/75R15</td><td>\$42.92</td></tr> <tr><td>P225/75R15</td><td>\$43.92</td></tr> <tr><td>P235/75R15</td><td>\$46.72</td></tr> </table>	SIZE	PRICE	P155/80R13	\$30.79	P165/80R13	\$31.39	P175/80R13	\$34.91	P185/80R13	\$33.52	P185/75R14	\$37.72	P195/75R14	\$38.47	P205/75R14	\$39.65	P215/75R14	\$43.61	P205/75R15	\$40.02	P215/75R15	\$42.92	P225/75R15	\$43.92	P235/75R15	\$46.72	<p><b>Multi-Mile</b> GRAND AM RADIAL GT 70 SERIES</p> <p>White Raised Letter</p> <table border="1"> <tr><th>SIZE</th><th>PRICE</th></tr> <tr><td>P175/70R13</td><td>\$41.41</td></tr> <tr><td>P185/70R13</td><td>\$42.60</td></tr> <tr><td>P195/70R13</td><td>\$43.53</td></tr> <tr><td>P185/70R14</td><td>\$43.78</td></tr> <tr><td>P195/70R14</td><td>\$45.35</td></tr> <tr><td>P205/70R14</td><td>\$47.87</td></tr> <tr><td>P215/70R14</td><td>\$51.01</td></tr> <tr><td>P225/70R15</td><td>\$55.56</td></tr> <tr><td>P235/70R15</td><td>\$57.07</td></tr> <tr><td>P255/70R15</td><td>\$61.80</td></tr> </table>	SIZE	PRICE	P175/70R13	\$41.41	P185/70R13	\$42.60	P195/70R13	\$43.53	P185/70R14	\$43.78	P195/70R14	\$45.35	P205/70R14	\$47.87	P215/70R14	\$51.01	P225/70R15	\$55.56	P235/70R15	\$57.07	P255/70R15	\$61.80
SIZE	PRICE																																																																											
P155/80R13	\$31.00																																																																											
P165/80R13	\$31.60																																																																											
P175/80R13	\$35.23																																																																											
P185/80R13	\$33.83																																																																											
P185/75R14	\$38.07																																																																											
P195/75R14	\$38.80																																																																											
P205/75R14	\$40.01																																																																											
P215/75R14	\$44.01																																																																											
P205/75R15	\$40.39																																																																											
P215/75R15	\$43.32																																																																											
P225/75R15	\$44.33																																																																											
P235/75R15	\$47.16																																																																											
SIZE	PRICE																																																																											
P155/80R13	\$30.79																																																																											
P165/80R13	\$31.39																																																																											
P175/80R13	\$34.91																																																																											
P185/80R13	\$33.52																																																																											
P185/75R14	\$37.72																																																																											
P195/75R14	\$38.47																																																																											
P205/75R14	\$39.65																																																																											
P215/75R14	\$43.61																																																																											
P205/75R15	\$40.02																																																																											
P215/75R15	\$42.92																																																																											
P225/75R15	\$43.92																																																																											
P235/75R15	\$46.72																																																																											
SIZE	PRICE																																																																											
P175/70R13	\$41.41																																																																											
P185/70R13	\$42.60																																																																											
P195/70R13	\$43.53																																																																											
P185/70R14	\$43.78																																																																											
P195/70R14	\$45.35																																																																											
P205/70R14	\$47.87																																																																											
P215/70R14	\$51.01																																																																											
P225/70R15	\$55.56																																																																											
P235/70R15	\$57.07																																																																											
P255/70R15	\$61.80																																																																											
<p><b>Multi-Mile</b> DOUBLE STEEL BELTED MATRIX</p> <p>Top of the Line!</p> <table border="1"> <tr><th>SIZE</th><th>PRICE</th></tr> <tr><td>P155/80R13</td><td>\$32.65</td></tr> <tr><td>P165/80R13</td><td>\$33.77</td></tr> <tr><td>P175/80R13</td><td>\$38.30</td></tr> <tr><td>P185/80R13</td><td>\$36.62</td></tr> <tr><td>P185/75R14</td><td>\$41.14</td></tr> <tr><td>P195/75R14</td><td>\$39.76</td></tr> <tr><td>P205/75R14</td><td>\$43.93</td></tr> <tr><td>P215/75R14</td><td>\$48.64</td></tr> <tr><td>P205/75R15</td><td>\$45.05</td></tr> <tr><td>P215/75R15</td><td>\$47.82</td></tr> <tr><td>P225/75R15</td><td>\$49.28</td></tr> <tr><td>P235/75R15</td><td>\$52.67</td></tr> </table>	SIZE	PRICE	P155/80R13	\$32.65	P165/80R13	\$33.77	P175/80R13	\$38.30	P185/80R13	\$36.62	P185/75R14	\$41.14	P195/75R14	\$39.76	P205/75R14	\$43.93	P215/75R14	\$48.64	P205/75R15	\$45.05	P215/75R15	\$47.82	P225/75R15	\$49.28	P235/75R15	\$52.67	<p><b>Multi-Mile</b> BIAS PLY POLYESTER CORD</p> <table border="1"> <tr><th>SIZE</th><th>PRICE</th></tr> <tr><td>P155/80D13</td><td>\$24.80</td></tr> <tr><td>P165/80D13</td><td>\$24.62</td></tr> <tr><td>P175/80D13</td><td>\$26.64</td></tr> <tr><td>P185/80D13</td><td>\$26.20</td></tr> <tr><td>P185/75D14</td><td>\$27.64</td></tr> <tr><td>P195/75D14</td><td>\$28.78</td></tr> <tr><td>P205/75D14</td><td>\$30.57</td></tr> <tr><td>P215/75D14</td><td>\$32.30</td></tr> <tr><td>P205/75R15</td><td>\$32.60</td></tr> <tr><td>P215/75R15</td><td>\$32.18</td></tr> <tr><td>P225/75R15</td><td>\$35.02</td></tr> <tr><td>P235/75R15</td><td>\$37.11</td></tr> </table>	SIZE	PRICE	P155/80D13	\$24.80	P165/80D13	\$24.62	P175/80D13	\$26.64	P185/80D13	\$26.20	P185/75D14	\$27.64	P195/75D14	\$28.78	P205/75D14	\$30.57	P215/75D14	\$32.30	P205/75R15	\$32.60	P215/75R15	\$32.18	P225/75R15	\$35.02	P235/75R15	\$37.11	<p><b>Multi-Mile</b> MUD AND SNOW</p> <p>Whitewalls</p> <table border="1"> <tr><th>SIZE</th><th>PRICE</th></tr> <tr><td>B78-13</td><td>\$30.84</td></tr> <tr><td>C78-14</td><td>\$32.23</td></tr> <tr><td>F78-14</td><td>\$33.54</td></tr> <tr><td>F78-14</td><td>\$34.81</td></tr> <tr><td>G78-14</td><td>\$36.74</td></tr> <tr><td>H78-15</td><td>\$36.89</td></tr> <tr><td>H78-15</td><td>\$39.23</td></tr> <tr><td>L78-15</td><td>\$42.33</td></tr> </table>	SIZE	PRICE	B78-13	\$30.84	C78-14	\$32.23	F78-14	\$33.54	F78-14	\$34.81	G78-14	\$36.74	H78-15	\$36.89	H78-15	\$39.23	L78-15	\$42.33				
SIZE	PRICE																																																																											
P155/80R13	\$32.65																																																																											
P165/80R13	\$33.77																																																																											
P175/80R13	\$38.30																																																																											
P185/80R13	\$36.62																																																																											
P185/75R14	\$41.14																																																																											
P195/75R14	\$39.76																																																																											
P205/75R14	\$43.93																																																																											
P215/75R14	\$48.64																																																																											
P205/75R15	\$45.05																																																																											
P215/75R15	\$47.82																																																																											
P225/75R15	\$49.28																																																																											
P235/75R15	\$52.67																																																																											
SIZE	PRICE																																																																											
P155/80D13	\$24.80																																																																											
P165/80D13	\$24.62																																																																											
P175/80D13	\$26.64																																																																											
P185/80D13	\$26.20																																																																											
P185/75D14	\$27.64																																																																											
P195/75D14	\$28.78																																																																											
P205/75D14	\$30.57																																																																											
P215/75D14	\$32.30																																																																											
P205/75R15	\$32.60																																																																											
P215/75R15	\$32.18																																																																											
P225/75R15	\$35.02																																																																											
P235/75R15	\$37.11																																																																											
SIZE	PRICE																																																																											
B78-13	\$30.84																																																																											
C78-14	\$32.23																																																																											
F78-14	\$33.54																																																																											
F78-14	\$34.81																																																																											
G78-14	\$36.74																																																																											
H78-15	\$36.89																																																																											
H78-15	\$39.23																																																																											
L78-15	\$42.33																																																																											
<p><b>Multi-Mile</b> "QUALITY" RETREADS BIAS PLY</p> <table border="1"> <tr><th>SIZE</th><th>PRICE</th></tr> <tr><td>E78-14</td><td>\$22.95</td></tr> <tr><td>F78-14</td><td>\$23.95</td></tr> <tr><td>G78-14</td><td>\$25.95</td></tr> <tr><td>H78-15</td><td>\$25.95</td></tr> <tr><td>L78-15</td><td>\$27.95</td></tr> </table> <p>CALL FOR PRICE ON OTHER SIZES</p>	SIZE	PRICE	E78-14	\$22.95	F78-14	\$23.95	G78-14	\$25.95	H78-15	\$25.95	L78-15	\$27.95	<p><b>Multi-Mile</b> "QUALITY" RETREADS MUD &amp; SNOW</p> <table border="1"> <tr><th>SIZE</th><th>PRICE</th></tr> <tr><td>E78-14</td><td>\$23.95</td></tr> <tr><td>F78-14</td><td>\$26.95</td></tr> <tr><td>G78-14</td><td>\$27.95</td></tr> <tr><td>H78-15</td><td>\$26.95</td></tr> <tr><td>H78-15</td><td>\$27.95</td></tr> <tr><td>L78-15</td><td>\$28.95</td></tr> </table> <p>• Full Warranty on Retreads • Call for Price on other sizes</p>	SIZE	PRICE	E78-14	\$23.95	F78-14	\$26.95	G78-14	\$27.95	H78-15	\$26.95	H78-15	\$27.95	L78-15	\$28.95	<p><b>CUSTOM PIPE BENDING AND EXHAUST SYSTEMS</b></p> <p>Lowest Prices in the Area—Our Prices Will Not Be Beat!</p> <p>• Lifetime Guarantee On Exhaust</p> <p><b>COMPUTER WHEEL BALANCING AND MOUNTING ADDITIONAL</b></p>																																																
SIZE	PRICE																																																																											
E78-14	\$22.95																																																																											
F78-14	\$23.95																																																																											
G78-14	\$25.95																																																																											
H78-15	\$25.95																																																																											
L78-15	\$27.95																																																																											
SIZE	PRICE																																																																											
E78-14	\$23.95																																																																											
F78-14	\$26.95																																																																											
G78-14	\$27.95																																																																											
H78-15	\$26.95																																																																											
H78-15	\$27.95																																																																											
L78-15	\$28.95																																																																											
<p><b>2 WHEEL DISC BRAKE RELINE</b> \$47<sup>95</sup> Most Cars</p> <ul style="list-style-type: none"> <li>Install New Pads on Front</li> <li>Pack Wheel Bearings</li> <li>True Rotors</li> <li>Test Drive</li> <li>Call For Appointment</li> </ul>	<p><b>2 WHEEL DRUM BRAKE RELINE</b> \$54<sup>95</sup> Most Cars</p> <ul style="list-style-type: none"> <li>Install New Brake Shoes (2)</li> <li>Wheels</li> <li>Inspect Brake Springs</li> <li>Turn Drums</li> <li>Call For Appointment</li> </ul>	<p><b>EXPERT FRONT WHEEL ALIGNMENT</b> \$19<sup>95</sup> Most Cars</p> <ul style="list-style-type: none"> <li>Set Camber</li> <li>Set Caster</li> <li>Set Toe-in</li> <li>Check For Worn Parts</li> <li>Test Drive</li> <li>Call For Appointment</li> </ul>																																																																										
<p><b>EXPERT-LUBE OIL AND FILTER</b> \$16<sup>95</sup> Most Cars</p> <ul style="list-style-type: none"> <li>Install up to 5 qts. 10W30 oil</li> <li>Install New Oil Filter</li> <li>Lubrication</li> <li>Check Hoses &amp; Belts</li> <li>Call For Appointment</li> <li>*10W40 Extra</li> </ul>	<p><b>EXPERT RADIATOR FLUSH AND FILL</b> \$24<sup>95</sup> Most Cars</p> <ul style="list-style-type: none"> <li>Drain and Flush Radiator</li> <li>Check Hoses and Belts</li> <li>Install Up To 2 Gallons of Antifreeze</li> <li>Call For Appointment</li> </ul>	<p><b>HEAVY DUTY SHOCK ABSORBERS</b> \$15<sup>95</sup> Each Most Cars INSTALLED</p> <p><b>LIFETIME WARRANTY</b></p> <p>Call for Appointment</p>																																																																										

**FIX UP SERVICE SPECIAL BY EXPERT TECHNICIAN**

**Subscription Rates Per Year**

In Floyd County, \$10.00  
Elsewhere in Kentucky, \$12.50  
Outside Kentucky, \$15.00

Please note expiration date opposite your name on wrapper or on your copy of The Times. Because of increased mailing costs, notices of subscription expiration are no longer mailed to subscribers.

Route 122 West Martin, Ky.  
(One Mile From Route 80)  
PHONE 285-5056 or 285-5054

**AUTO TREK**

• Foreign • Domestic

HOURS: 8-8, Mon.-Fri. 8-5 Sat.



### Gold Star Mothers Honored



Andy J. Blanton Chapter 18, D.A.V. and Unit 18 Auxiliary held their annual Gold Star Mother's dinner, October 27 at the Prestonsburg High School cafeteria. Approximately 150 attended.

Four Gold Star Mothers present were Fannie Runnels, Alka Holbrook, Eva Hyden and Dixie Campbell. A decorated cake was served in their honor and they were also presented flowers by auxiliary member JoAnn Webb.

Other honored guests were Arthur Pope, a veteran of both World Wars, Arbin Sammons, World War I veteran and past Deputy Commander and Charles Hicks, Executive Committeeman at Large.

Entertainment was provided by Chaplain Ethel Click, Joyce and John B. Bryant, Bob Webb, and Oscar Wallen.

"History is, on every occasion, the record of that which one age finds worthy of note in another."  
Jacob Burckhardt

You can help keep your backyard free of mosquitoes if you regularly clean clogged roof gutters and drain flat roofs, so no water stays.

**SELL IT FAST! BUY IT RIGHT! USE WANT ADS!**

### The Dropout

By JAMES A. BROOKS  
(Dropout Prevention teacher at Betsy Layne High School)

Education is a process of living, not a preparation for living. Henry David Thoreau said in 1840, "The end of education is the end of life."

And there our children sit, a few seconds of learning for every hour of waiting for a bell to ring, if only their waiting could be neutral. The teacher is over-worked in an exacting and exhausting business. The teacher is tired from 50 minutes of "classroom control." What a job this is we give our teachers! Do not blame them if they fail to educate or change their students. The teachers are our slaves, condemned to perpetuate the very system that victimizes them.

If education is a process that cause changes in every aspect of one's being, then what today's educators are called upon to do may be many things, but it is not education.

As previously stated, teachers may wish for neutral moments; however, instead of neutral there are negative learning periods that go on. Some pupils learn to daydream, how to cheat, create petty deceptions and distractions that drive the teachers to anger. All this goes on in all schools and some colleges. A visitor from another planet might conclude that our schools are hellbent on creating a generation of joyless drudges in a society of leisure. As parents we seem to have created a generation that is homeless, seeking pleasure first, without interest in getting ahead, without moral and spiritual support at home. This is the generation we are sending to our schools and saying, "Here they are, change them, educate them, instill in them a joyful reform of the present moment from neutral to reality and usefulness."

There surely is an answer or alternative to this "Dropout," generation. The answer, like the beginning, begins at home. As parents, ask yourself some penetrating questions:

Do I have basic respect for myself as a person of value—a human being with human weaknesses and strength? Do I respect my child as a person of value, a human being with human weaknesses and strengths? Do I listen to my children, really listen with the third ear—my heart? Am I a friend and confidant to my child? Do I communicate with my child? Can I accept the changes in my child as they grow—changes in social behavior, changes in personality, changes in style of dress, changes in friends. This is not easy but be honest with yourself.

It's paradoxical. Our use of alcohol, drugs and even tobacco is a form of escape through sedation. We worry about the young and their use of drugs, which are used for mind-expansion. We can steer them from their drugs if we stop living as if we preferred sedation. We must wake up and live in today's changing world instead of trying to sleep in the past, even the immediate past.

Parents have a 24-hour-a-day job. The job does not end at the end of the eight-hour day. The child is not in a controlled environment all these 24 hours. The parent must, along with the teacher, instill such values in the child that deep-rooted character values will prove immune to drop-out tendencies.

We, parents and teachers alike, must operate on faith, aware that, as Henry David Thoreau said in 1842, "If a man does not keep pace with his companions perhaps it is because he hears a different drummer. Let him keep step to the music which he hears, however measured or far away."

You should insulate your hot water heater if it is located in a room that isn't used for living.

### To Be Married



Mr. and Mrs. Estil Stegall, of Hi Hat, announce the forthcoming marriage of their son, Ricky Lee, to Regina Renee Tackett, daughter of Mr. and Mrs. Roger Tackett, of Beaver, on Nov. 23 at 2 p.m. at the Ligon Community Freewill Baptist Church. Brian Tackett, brother of the bride, will be best man and Cathy Stegall, sister of the groom, will be matron of honor. The Rev. George Kastell will perform the ceremony, to which relatives and friends are invited.

**Kmart**  
The Saving Place®

OPEN DAILY 9:30-9, SUN. 12-6

**DOUBLE COUPONS**

**ONE DAY ONLY!**  
**Wed., Nov. 20th**

Here's An Example:

**25¢ OFF** Manufacturer's Coupon  
**25¢ OFF** K mart Matches Coupon Value  
**50¢ OFF** Total Savings To You



Redeem your coupons at K mart® and double its value. Double redemption applies only to those items in stock and does not include tobacco, beer and wine and free coupons. Total redemption cannot exceed the price of the item. Limit one manufacturer's coupon per item.  
Sorry no rainchecks

LIMIT TWO OF ANY ONE ITEM PER CUSTOMER

**You Can't Do Better Than K-Mart!**

**SOUTHSIDE MALL**  
U.S. 119  
Forest Hills, Kentucky 41527

**BIG SANDY VILLAGE**  
U.S. 23—North Mayo Trail  
Pikeville, Kentucky 41501

**VILLAGE PLAZA**  
Route 40 East  
Paintsville, Ky. 41240



**WOW..... WHAT A GIFT**

**COMBO**  
**Nine Drawer Chest & Roller Cabinet**

Both Only **\$259<sup>95</sup>**

- Cold Rolled STEEL
- Baked-on rally red enamel finish for greater rust resistance
- Nickel plated drawer pulls and heavy duty chest handles

#1166 #904



CLIP THIS COUPON

REGISTER TO WIN **\$100<sup>00</sup> / \$50<sup>00</sup> / \$25<sup>00</sup>**  
PARTS PLUS GIFT CERTIFICATES

NAME \_\_\_\_\_  
STREET \_\_\_\_\_  
CITY/STATE \_\_\_\_\_  
PHONE \_\_\_\_\_

NO PURCHASE NECESSARY DRAWING SATURDAY DECEMBER 21st, 1 P.M. DRAWING IN EACH PARTICIPATING STORE

REGISTER TODAY!

CLIP COUPON AND REGISTER TO WIN \$100<sup>00</sup>

**"Mean Mother" Lights**  
Clear or Amber  
#9-1265 #9-1266  
YOUR CHOICE **\$13<sup>99</sup>**

- Black bezel & stone guard
- Chrome plated housing

**LACE-ON STEERING WHEEL COVER**  
• Heavy black leather-grained vinyl  
• Thick foam padding  
• Fits most steering wheels  
**\$4<sup>77</sup>**

**½ H.P. BENCH GRINDER**

**\$39<sup>99</sup>**  
#706B

- Heavy duty capacity start motor
- 6" grinding wheel & 6" wire brush
- Adjustable tool rests & eye shields

**AMSCO**  
**10 pc. Screwdriver Set**  
**\$5<sup>99</sup>**  
#AB-10

- Precision Formed Tips
- Shockproof Handle

**Easco** 14 pc. Wrist Ratchet Set  
#91815C **\$19<sup>99</sup>**

Any ¼" drive metric or SAE sized socket can be used with this wrist ratchet.

**Parts Plus CREEPER**

- Hardwood body
- Padded headrest
- Nylon wheels

**\$9<sup>99</sup>**  
Limit 1  
#X-200

**INGERSOLL-RAND**  
**PROFESSIONAL TOOLS**  
The Professional Mechanics Choice

½" H.D. Air Impact Wrench  
Your Choice **\$49<sup>99</sup>**  
#I-R 223

¾" H.D. Air Ratchet Wrench  
**\$29<sup>99</sup>**  
#I-R 107

**FIRST AID KIT**

- A perfect gift
- For use in home or automobile

**\$19<sup>99</sup>**  
Limit 1  
#9-982

**WELLER**  
**Soldering Gun Kit**  
**\$29<sup>99</sup>**  
#8200PK

- 8 PC KIT INCLUDES
- Dual Heat Soldering Gun
- 3 Tips
- Tools, Brush & Solder
- Sturdy Case

**TATools** #57640  
**\$29<sup>99</sup>**  
Micrometer Adjustable Torque Wrench  
• ½" Drive  
• Settings to 150 ft. lbs.  
• Guaranteed accuracy within ±2%

Offers good through 12/24 or while supplies last. Prices, products may vary among participating stores.



**Prestonsburg Auto Parts**  
Rt. 23 North—Auxier Road—Prestonsburg, KY  
Phone: 886-6878



Open:  
**COOPER'S CERAMICS**  
Rt. 122, McDowell, Ky.

• Beginner's Classes  
Day and evening  
Hours

**377-6241**

Hours: Weekdays, 11 a.m.-2 p.m.  
Evenings, 6 p.m.-9 p.m.  
Saturday, 11 a.m.-4 p.m.

11-6-85











**New Specialty Occupies HRMC Doctors' Suite**

"An Otolaryngologist, you say?" Yes, the practice of otolaryngology is the latest to take up residence in the Physicians' Office Suite at Highlands Regional Medical Center. However, Drs. Ernest Behnke and Charles Watson are more commonly known as an ENT, or a physician who specializes in the diseases of the ear, nose and throat.

Thursday, November 7, was the first day for office hours in the Physicians' Office Suite, and they will continue to have office hours in this location every Thursday.

Drs. Behnke and Watson's main office is located in Ashland. Appointments for office hours in this area can be made by calling the Physicians' Office Suite at HRMC, at 886-8511, ext. 580, between 8 a.m. and 4:30 p.m.

**New State Trooper**



Stephen Heath, 25, who for the last four years has been a ranger at Jenny Wiley State Park, graduated Nov. 2 from the State Police Academy and is now assigned to duty in Pike county, working out of the Pikeville state police post.

The 21-year-old trooper is a native of Little Falls, N.Y. and is a magna cum laude graduate of Slippery Rock University, Slippery Rock, Pennsylvania. Prior to his employment by the Kentucky Department of Parks, he was employed by the U.S. Army Corps of Engineers at Sutton Lake (W. Va.) and Dewey Lake.

**CARD OF THANKS**

We would like to thank our friends, neighbors and relatives who remembered us in any way during the loss of our loved one, Ora Hicks. All of the food, flowers, cards and visits were greatly appreciated. With grateful hearts we thank Dr. Sundaram and Dr. Hall, the Home Health Care nurses, Tomia and Sandy, also to Bonnie, Glenda, Kathryn and Steve. Thanks to Rev. Banner Manns, Jerry Manns and Herchell Huff for their comforting words, and the Hall Funeral Home for their kind and efficient service. May God bless each and all.

THE FAMILY OF ORA HICKS

**HELP WANTED**

Arts & Crafts Advisor to instruct and supervise a variety of crafts such as Working with Leather, Painting, Model Building, etc. Ten (10) hours per week, all supplies furnished. High school diploma/GED required and related experience necessary. If interested, please contact Cody Paschal at the Carl D. Perkins Job Corps Center between 8:00 a.m. and 4:30 p.m. at 886-1037. Singer Co. is an Equal Opportunity Employer.

11-20-21

**HELP WANTED**

Auto Mechanic Instructor to instruct and supervise a basic automotive repair shop for young men at the Carl D. Perkins Job Corps Center. Six (6) hours per week. High school diploma/GED required and related experience necessary. If interested, please contact Cody Paschal between 8:00 a.m. and 4:30 p.m. at 886-1037. Singer Co. is an Equal Opportunity Employer.

11-20-21

**8% Financing**  
For A Limited Time Only

**Home Fashions Bazaar FALL SALE**

**Exceptional values on Fine Upholstered Furniture**

A beautiful opportunity to add brand-new winter appeal to your home: here are exciting values in fine furniture from Flexsteel, with the built-in quality they've become famous for. Choose

from sofas and sleepers, recliners and rockers, sectionals and accent chairs. All in handsome fabrics and styles, contemporary or traditional—and very specially priced.

Handsome contemporary grouping features double-bolstered backs. Every piece as comfortable as it is inviting.



**FREE DELIVERY**

A marvelous value in comfort and ease: Flexsteel's Ease Back Room Saver Wall Recliner.



Warm and inviting, this authentic interpretation of country classic is sure to brighten your home.

Many different styles to choose from.



Gleaming hardwood points up the elegance of this Charisma accent chair.



Contemporary smartness: an inviting sofa that gives you great sleeping in a queen-sized bed. Buy now while selection is at it's best.

**FLEXSTEEL**  
FINE UPHOLSTERED FURNITURE

"Committed to 'quality'"

**MICK & JIM'S**

BROADWAY PLAZA  
PAINTSVILLE  
789-3316



**COUPON SALE**

10 DAYS

SALE DAYS:  
WEDNESDAY,  
NOVEMBER 20  
THRU SATURDAY,  
NOVEMBER 30

**W.J. DENNIS**  
**ROPE CAULK**  
**1.99** Without Coupon 3.45  
Pliable rope caulk does up to 6 windows.  
028-142/219  
Coupon Good Through Sale Only  
**CLIP & SAVE**

**EVEREADY**  
**ECONOMY FLASHLIGHT**  
**88¢**  
2 cell flashlight.  
774-802/32510  
Coupon Good Through Sale Only  
**CLIP & SAVE**

**CHICAGO SPECIALTY**  
**FLUSH LEVER**  
**1.29** Without Coupon 2.29  
Single action. Chrome plated handle.  
224-592/4225C  
Coupon Good Through Sale Only  
**CLIP & SAVE**

**WRIGHT**  
**STORM DOOR PARTS**  
**4.29** Values to 6.69  
YOUR CHOICE  
Pushbutton latch for wood or metal door. Controlled power door closer for out swing wood or metal door. Available in aluminum or black.  
584-037/V335 Alum. latch  
584-150/V383 Bl. latch  
584-078/V1020 Alum. closer  
020-495/81020 Bl. closer

**CHICAGO SPECIALTY**  
**DRAIN AUGER**  
**6.99** Without Coupon 11.95  
15 feet of 1/4 inch high tensile spring steel wire. Pistol grip handle, spin action steel drain.  
221-119/3595C  
Coupon Good Through Sale Only  
**CLIP & SAVE**

**SURE FIRE**  
**TORCH KIT**  
**2188** Sug. Retail 34.95  
For the handyman and hobbyist. Instant on/off with no flame adjustment. Stay cool burn tube. High impact plastic body.  
611-590/E300

**CHICAGO SPECIALTY**  
**BALL COCK**  
**3.59** Without Coupon 6.45  
Complete with float rod, refill tube, coupling nut and washer.  
224-043/4010C  
Coupon Good Through Sale Only  
**CLIP & SAVE**

**CHICAGO SPECIALTY**  
**SAMSON JUNIOR PLUNGER**  
**1.77** Without Coupon 2.99  
Ribbed inside and outside for strength. 21 inch wood handle.  
511-774/75083  
Coupon Good Through Sale Only  
**CLIP & SAVE**

**DUCT TAPE**

**ALUMINIZED CLOTH DUCT TAPE**  
**88¢** Sug. Retail 1.75  
Silver laminated cloth. 2" x 10 yds.  
067-371/D10

**W.J. DENNIS**  
**WEATHER-STRIPPING**  
**619** Without Coupon 10.65  
Contains two 7' side strips and one 3' top strip.  
257-592/4000 White  
Coupon Good Through Sale Only  
**CLIP & SAVE**

**TOILET SEAT**

**5.49** Sug. Retail 8.89  
White plastic moulded seat and cover.  
501-916/77

**deflect-o**  
**HEAT SAVER**  
**288** Without Coupon 5.99  
Recycles warm air from your dryer back into the room.  
257-782/EX12  
Coupon Good Through Sale Only  
**CLIP & SAVE**

**CHICAGO SPECIALTY**  
**SUPER OIL**  
**55¢** Without Coupon 99¢  
Premium grade oil. 3 fluid ounces.  
488-122/L10-03  
Coupon Good Through Sale Only  
**CLIP & SAVE**

**deflect-o**  
**AIR DEFLECTOR**  
**89¢** Without Coupon 1.65  
Adjust from 10" to 14" for floor or wall registers.  
257-774/99  
Coupon Good Through Sale Only  
**CLIP & SAVE**

**Red Devil**  
**ONE TIME SPACKLING**  
**3.29** Without Coupon 5.45  
Quart Super lightweight formula won't sag, shrink or crack.  
449-926/0544  
Coupon Good Through Sale Only  
**CLIP & SAVE**

**LINZER PRODUCTS**  
**TWIN PACK ROLLER COVERS**

**88¢** Sug. Retail 1.29  
9 inch roller covers, untreated core with 1/4 inch nap. Disposable.  
606-244/RC 133

**Convenience Products**  
**TOUCH 'N FOAM SEALANT**  
**4.59** Without Coupon 7.25  
Expands to fill uneven, hard-to-reach places. Includes applicator.  
207-761/D06  
Coupon Good Through Sale Only  
**CLIP & SAVE**

**WARPS**  
**THERMOPLASTIC SWITCH BOX**  
**35¢** Without Coupon 49¢  
3 1/2" x 2 1/2" x 1/2" deep.  
615-179/7302  
Coupon Good Through Sale Only  
**CLIP & SAVE**

**SPRAY PAINT**  
**1.59** Without Coupon 1.99  
13 ounce can spray enamel. Will not fade. Good coverage.  
405-438/2302, Wk 405-451/2304 Bl, 405-449/2305 Red, 405-501/2313 Fl, Wk 405-519/2314 R, Bl, 405-588/2324 Red, 405-592/2342 Red Primer  
Coupon Good Through Sale Only  
**CLIP & SAVE**

**3 2/3 X 9**  
**SANDING SHEETS**  
**49¢** Without Coupon 99¢  
Available in fine, medium, coarse and assorted grits.  
353-231/4834-6 Fine, 353-237/4834-4 Co, 353-240/4834-5 Med, 353-231/4834-3 Fine  
Coupon Good Through Sale Only  
**CLIP & SAVE**

**WARPS**  
**WINDOW INSULATOR KIT**  
**1.97** Without Coupon 2.98  
Shrinks drum tight to keep out cold air. 38" x 64" sheet.  
615-179/7302  
Coupon Good Through Sale Only  
**CLIP & SAVE**

**PLUMS**  
**HAMMER**  
**5.97** Without Coupon 8.99  
16 ounce forged hand hammer with hickory handle.  
438-192/11-464  
Coupon Good Through Sale Only  
**CLIP & SAVE**

**CAULKING GUN**  
**1.49** Without Coupon 2.19  
Baked enamel finish.  
414-573/665R  
Coupon Good Through Sale Only  
**CLIP & SAVE**

**SAVOGRAN**  
**PAINT AND VARNISH ROMOVER**  
**2.99** Without Coupon 4.35  
Quart Semi-paste removes latex and oil base paints, lacers and varnish.  
241-117/1102  
Coupon Good Through Sale Only  
**CLIP & SAVE**

**1" x 25"**  
**TAPE MEASURE**  
**6.49** Without Coupon 9.95  
Automatic return, locking blade with belt clip.  
615-161/2525  
Coupon Good Through Sale Only  
**CLIP & SAVE**

**GLAZING COMPOUND**  
**1.79** Without Coupon 2.69  
Permanent weatherproof seal for wood or metal sash.  
207-274/207274  
Coupon Good Through Sale Only  
**CLIP & SAVE**

**GREAT NECK**  
**HACK SAW**  
**2.44** Without Coupon 3.85  
Accommodates blades 10" to 12" long. Adjusts to cut at 4 angles. Blade included.  
210-765/50C  
Coupon Good Through Sale Only  
**CLIP & SAVE**

**DAP**  
**ACRYLIC LATEX CAULK W/ SILICONE**  
**1.49** Without Coupon 2.19  
Use inside or out. Sets quickly for painting wood or masonry surfaces.  
029-991/18101  
Coupon Good Through Sale Only  
**CLIP & SAVE**

**TIBEX**  
**UTILITY KNIFE**  
**1.19** Without Coupon 2.09  
Locking blade.  
609-990/2144  
Coupon Good Through Sale Only  
**CLIP & SAVE**

**BRANDED**  
**NIGHT LATCH**  
**519** Without Coupon 7.39  
Sturdy die cast operates by key outside, turn knob inside.  
253-583/220-67-55  
Coupon Good Through Sale Only  
**CLIP & SAVE**

**LINZER PRODUCTS**  
**PAINT TRAY SET**  
**1.79** Without Coupon 2.80  
9 inch, 3 piece set consists of roller frame, roller cover and tray.  
606-285/R5074  
Coupon Good Through Sale Only  
**CLIP & SAVE**

**CAROL CABLE**  
**25 FOOT**  
**TROUBLE LIGHT**  
**4.97** Without Coupon 7.99  
18/2 oil resistant cord. Polypropylene cage with hook.  
121-756/0484  
Coupon Good Through Sale Only  
**CLIP & SAVE**

**BRANDED**  
**CHAIN DOOR GUARD**  
**99¢** Without Coupon 1.35  
Brush plated steel.  
111-425/05834C  
Coupon Good Through Sale Only  
**CLIP & SAVE**

**LLOYD'S HARDWARE**

"More Than Just A Hardware Store."  
886-2298 • PRESTONSBURG

PICK YOUR PROJECT - THEN PICK US TO HELP  
PLUMBING - ELECTRICAL - HEATING - BUILDING - REPAIRING - PAINTING. NO MATTER WHAT THE PROJECT, PICK US TO HELP... WE ARE  
"THE HARDWARE PEOPLE"

**SANDY VALLEY HARDWARE**  
874-9218 • ALLEN, KY.



# TURKEYS 'N' TRIMMIN'S

## IT'S ALL HERE! FOR LESS!

• Prices Effective thru Wed., Nov. 27. • Not responsible for printer's errors.

**WE WILL BE CLOSED THANKSGIVING DAY.**



MARTHA WHITE  
PLAIN OR SELF-RISING  
**FLOUR**  
5-Lb. Bag **79¢**

CASEY'S  
BROWN 'N' SERVE  
**ROLLS**  
12-CT. PKG. **2/89¢**

PILLSBURY  
**CAKE MIX**  
(Assorted Flavors)  
18.5-OZ. **79¢**  
16-OZ.—PILLSBURY  
READY-TO-SPREAD  
FROSTING **\$1.49**

16-OZ. CAN—HYDE PARK  
**JELLIED CRANBERRY SAUCE** **2/\$1**  
20-OZ. CAN—DOLE SLICED, CRUSHED OR CHUNK  
**PINEAPPLES** ..... (IN NATURAL JUICES) ..... **79¢**

17-OZ. CAN—HYDE PARK  
**VEGETABLES** ..... **3/\$1**  
WHOLE KERNEL CORN,  
CREAM STYLE CORN,  
CUT GREEN BEANS,  
GARDEN SWEET PEAS

2-LB. BAG—DOMINO  
LIGHT BROWN OR CONFECTIONERS  
**SUGAR** ..... **99¢**  
6-OZ. BOX—STOVE TOP  
**STUFFING MIX** ..... **89¢**

BIRDS EYE  
**COOL WHIP  
TOPPING**  
8-Oz. Tub **79¢**

HYDE PARK—GRADE A  
SELF-BASTING  
**TURKEYS**  
(with pop-up timer)  
**69¢** LB.  
LIMIT ONE WITH \$15.00 ADDITIONAL ORDER

FISCHER'S  
WHOLE BONELESS  
**FESTIVAL  
HAMS**  
**\$1.69** LB.

20-OZ.—BANQUET PUMPKIN OR MINCED MEAT  
**PIES** ..... **99¢**  
8-OZ.—KRAFT PHILADELPHIA  
**CREAM CHEESE** ..... **89¢**  
1-LB. QUARTERS—SHEDD'S SPREAD  
**MARGARINE** ..... **49¢**  
64-OZ. CARTON—CITRUS HILL SELECT  
**ORANGE JUICE** ..... **\$1.29**

BUTTERBALL—GRADE A  
**TURKEYS** ..... **\$1.09** LB.  
FRESH—WHOLE  
**PORK LOIN** ..... SLICED INTO  
CHOPS FREE **\$1.19** LB.  
CLIFFY FARMS  
**COUNTRY HAM** ..... **\$1.89** LB.

DIET PEPSI, PEPSI FREE, DIET  
PEPSI FREE, MOUNTAIN DEW  
**PEPSI**  
**\$1.29** Plus Deposit  
8-Pack 16-Oz. Ret. Bottles

U.S.D.A. CHOICE  
FULL CUT  
**ROUND STEAK**  
**\$1.79** LB.

10-OZ.—KRAFT MINIATURE  
**MARSHMALLOWS** ..... **59¢**  
37.5 SQ. FT.—REYNOLDS 18-IN. HEAVY DUTY  
**ALUMINUM FOIL** ..... **\$1.19**  
14-OZ. CAN—SWEET SUE  
**CHICKEN BROTH** ..... **2/79¢**  
30-OZ. CAN—SHOWBOAT  
**CUT YAMS** ..... **89¢**  
21.5-OZ.—PILLSBURY  
**FUDGE BROWNIE MIX** ..... **99¢**  
29-OZ. CAN—ARGO  
**SLICED PEACHES** ..... **99¢**  
8-OZ. JAR—MAXWELL HOUSE  
**INSTANT COFFEE** ..... **\$3.49**

FRESH  
**CALIFORNIA  
CELERY**  
**39¢** STALK

GOLDEN RIPE  
**CHIQUITA BANANAS** ..... 3 Lbs. **\$1**  
RED EMPEROR  
**GRAPES** ..... LB. **69¢**  
FRESH SWEET  
**YAMS** ..... LB. **29¢**  
FRESH SWEET  
**YELLOW CORN** ..... Ear **25¢**  
FLORIDA  
**ORANGES** ..... 5-Lb. Bag **\$1.59**

WEBBER'S  
**PORK SAUSAGE** ..... 2-Lb. Roll **\$3.17** 1-Lb. Roll **\$1.59**  
LOIN END  
**PORK ROAST** ..... LB. **\$1.39**  
COUNTRY STYLE  
**PORK RIBS** ..... LB. **\$1.59**  
KY. BORDER  
**CHUNK BOLOGNA** ..... LB. **69¢**  
**TURKEY DRUMSTICKS** ..... LB. **49¢**  
U.S.D.A. CHOICE—BONELESS  
**RUMP ROAST** ..... LB. **\$1.99**  
U.S.D.A. CHOICE—BONELESS  
**SIRLOIN TIP STEAK** ..... LB. **\$2.39**

**WEDNESDAY  
IS  
DOUBLE STAMP  
DAY!**

**COUPON**  
300  
EXTRA FREE  
QUALITY STAMPS  
with this coupon and \$15.00 or more purchase.  
VALID THRU NOV. 27, 1985

**SATURDAY  
IS  
DOUBLE COUPON  
DAY!**

# DAN-DEE SUPERMARKET

STORE HOURS: MON.-SAT.—8 A.M.-9 P.M.  
SUNDAY—10 A.M.-8 P.M.

PHONE 478-9696

STANVILLE

AMPLE PARKING



# Six Flags Over Allen Central

Six Flags Over Allen Central, a mini-park on the grounds of Allen Central High School was dedicated in cooperation with Allen Central students, faculty, and administration and many people from the Allen Central area.

The park consists of an elliptical garden area within an 18 by 30-foot Rebel flag constructed on the ground. It is made of concrete crosswalks, painted blue, representing the Confederate flag, with large stars impressed into them and painted white. Each star has a 5x10-inch marble plaque imbedded into it, and each plaque has cut into it the names of the homeroom teachers and the grade which they teach.

The red of the flag is in red pumice stone. White marble chips were used to outline the red pumice. In the center of the flag stands a 26-foot flag pole holding the American flag and the Kentucky state flag. At each of the four corners of the Rebel flag stands a flag pole holding Confederate flags. Spotlights have been installed to shine on all six flags at night.

A large marble plaque bearing the name of the park and the date of dedication is imbedded into the ground within the large Rebel flag. It was contributed by the Hindman Monument Co. and developed by Ray Osborne, of Eastern.

Not only did the students contribute toward the cost of this project but many contributed by working on it. All of the students were very helpful in many ways but the following were especially helpful: Billy Cobb, Jeff Hughes, Steve Hughes, Darren Conn, Robbie Click, Anthony Redrick, Joey Robinson, Deren Hall, John Wholford, Kelly Nickels, Roger Horne, Ron Hunter, Marie Martin, and Roger Bevins, Dwayne Lafferty, Doug Cooley, Raymond Ousley, Carmel Davis, Mike Bentley, Paul Baker, Brian Allen, Scotty Wright, Jamie Cobb, Paul Rice, David Little, Aaron Kidd, Brian Handshoe, Mike McKinney, Ronnie Ousley, Robert Martin, John Hicks, Marty Gibson, Steven Blevins, and many other people whose names were not recorded.

Although the cost of this project was shared by individual classes, groups, individuals, and business places of the school community, there were some special people. They are: Don Daniels, principal at Allen Central, all A.C.H.S. students, all A.C.H.S. faculty and administration, Mrs. Carolita O'Quinn and her art dept., Mrs. Sexton and Miss Dingus and their home ec. dept., Mrs. Thompson and the music dept., Mrs. Osborne and the journalism dept., Mrs. Osborne and Miss Murphy and the Beta Club, Mrs. Osborne and her classes, Miss Murphy and her classes, Rondell Prater and his son, Chris. Curt Moore and his classes, Lowell L. Martin and his classes, Lowell Conley and Conley TV and staff, especially Donnie, Freddie Mullins and M&M Welding, especially Greg Mullins and Carl Cooley, Mrs. Charlotte Moore, Mrs. Margurite Harmon, Mr. Bentley, Mrs. Mullins, Teacher publicity committee (Mrs. Bradley, Mrs. Osborne, Mrs. O'Quinn, Mrs. Watson, Mack Martin, Jerry Fultz), Teacher Reception Committee (Mrs. Bradley, Miss Dingus, Mrs. Sexton, Mrs. O'Quinn, Mrs. Osborne, and



Pictured is part of the crowd that gathered recently to dedicate Six Flags Over Allen Central, a mini park embodying a patriotic theme at the Eastern high school campus.

the Home ec. dept.), janitorial staff (Charles Martin, Ricky Hancock, Lay Gayheart, Bronley Williams, and Mrs. Kathy Prater.), Jackie Edford Owens, Birchell Duff, Ray Osborne, Bat's Wholesale Auto Parts, Jan's Florist, First Guaranty National Bank, Triangle Market—Olin Elliott, Mrs. Helen Flannery, Hall Funeral Home, Big Sandy Insurance Co., Bentley's Tack and Feed Store, Clinton Terry, Hershell Jones, Randy Martin, and Carla Robinson Boyd, Calvin Gray and Woodsmen of the World.

A very special thanks to Randy Martin of Randy Martin Construction Co. of Langley (alumnus of Allen Central) for his dedication, mind, and heart, to this work. He contributed his equipment and much-needed time to this cause. The same goes for Hershel Jones, Garrett, (carpenter) who put much time and heart into this project, also. Without people giving, projects like this one would not get started.

Mr. Daniels contributed quality and ideas to this project by helping to finance and by making many helpful suggestions. Without Mr. Daniels' attitude and moral support, we may have never got this project completed.

The ceremony of dedication was on Oct. 18, 1985. A reception was held in the front foyer of the school at 1 p.m. for all guests. At 2 p.m., the outside ceremonies began. Prayer was offered by Allen Central student Peggy Shepherd. Homeroom teachers were then asked by master of ceremonies Lowell L. Martin to stand on the 19 stars, and, of course, their appropriate marble slab.

The homeroom teachers were joined by the Student Council members. Student council is sponsored by the following: Miss Patricia Murphy, Miss Patricia Watson and Jerry Fultz. The Senior representatives are Pam Baldrige, Angie Barnette, Duke Martin, Kenton Martin, Sandy Ferrell, John Gibson, Rodney Stevens, Peggy Shepherd. The Junior representatives are Dee Dee Moore, Melanie Patton, Libby Gibson, Tonya Horne, Rhonda Fraley, Gregory Devers, Tammy Scott, and Danny Slone. The Sophomore representatives are Jeff Hughes, Randy Hansford, Loretta Sexton, Norm Thornsberry, Darlene Fultz, Lisa Daniels, Kyle Newman, David Moore, Robbie Click, Heather Bailey, Teddy Burchett, and Della Huff. The Freshmen representatives are Ginger Halbert, Stephanie Wallen, Rady Martin, Valerie Mosely, Billy Brown, Charles Bentley, Susan Scott, Rebecca Rice, Marty Gibson, and Todd Duff.

Lowell L. Martin was then presented a 2x3 ft. marble plaque by Miss Valerie Morris, journalism class representative, for being the developer of the "Beautification of Allen Central High School." This plaque read, "To Mr. Lowell L. Martin, in appreciation to his dedication of the beautification of A.C.H.S. Faculty and Student Body, 1985-1986."

The DAV 128 from Garrett, Ky., Eacil Hicks, commander, was in charge of the American flag raising ceremonies. Mr. Hicks read a salute to the flag. Then a 21-gun salute was presented by DAV 128 under the direction of Larry Shipley. Navy officer assisted the DAV to hoist the American flag. The Allen Central Band, under the masterful direction of Mrs. Marcia Thompson, band director, played the National Anthem. After this flag raising, the Kentucky flag was hoisted as the band played "My Old Kentucky Home."

The American flag was donated by Carl "Chris" Perkins. It was presented by Judge John M. Stumbo, Senator Benny Ray Bailey and Marcella Bailey. The

Kentucky flag was donated by Greg Stumbo and Jim Rose, who also presented it at the ceremony. The four Rebel flags were donated by James Duff, Ray Campbell, Ray Brackett and James Adams. They were presented by Ronald Hager, Harry Wallace, Mrs. Carla Boyd, James Duff.

Various clubs and other extra-curricular organizations and other student body representatives were called out to stand at the four Rebel flags. Those students were as follows: Rebel flag 1, Rebel basketball player, Mike McKinney, Lady Rebel basketball player, Terina Hall, 4-H Club, Marie Martin, Pep Club—Rodney Stevens, Art Club—Paul Rice; Rebel flag No. 2, Football player—Robbie Click, Cross Country Team—Roger Horne, Beta Club—Greta Mullins, FHA—Dawna Shepherd, Music Club—Pam Baldrige, Rebel flag No. 3, Baseball player—Larry Hodge, Rebel Cheerleader—CaSandra Slone, Lady Rebel Cheerleader—Jill McKinney, Math Club—Duke Martin, Flag Girl—Marie Martin, Rebel flag No. 4, Band—Louis Hairston, Majorettes—Beverly Martin, Speech Club—Sean Ousley, Drama Club—Jamie Wilks, Chorus—Pam Jenkins.

After the American flag raising, Mrs. Thompson presented an Allen Central group consisting of Pam Baldrige, Amy Mayo, Garry Samons, Tommy Slone, and Danny Slone. Pam and Amy sang Lee Greenwood's "God Bless the USA." The others were their backup.

As the A.C. band played the school song, the four Rebel flags were raised. Also, the band played "Dixie" and concluded with "New York, New York."

During the ceremonies, a list of the Floyd countians killed in Vietnam was read in honor of the Red, White, and Blue Day, Oct. 19.

Also, Kelly Nickles, a student at Allen Central, talked about the Six Flags project and Red, White, and Blue Day.

As you drive by Allen Central or as you enter or leave the campus you can see Allen Central's contribution to the American spirit that is so important to us all.

An expression of thanks from all at Allen Central to everyone who made this possible.

Thank you.

LOWELL L. MARTIN  
Biology and Anatomy teacher  
Allen Central High School  
(Adv.)

### Needs Donations

All Floyd County Methodist Churches are gathering items to take to church families near Roanoke, Va. that were wiped out by the recent floods. The church, the Eagle Rock United Methodist Church, needs furniture, canned foods, bed clothing, dishes and cookware. Check with your local church, or call Billie J. Osborne at 478-2299, or Cheryl Meade at 478-9777.

### CARD OF THANKS

The wife and family of Vernon Newsome wishes to express their appreciation and thanks to all who sent food, flowers, and money during their time of sorrow. A special thanks to the Left Beaver Emergency and Rescue Squad, Pilgrims Rest Church, Brothers Leonard Kiser and Russell Jacobs, Brothers Arvel Hamilton and Willie Hamilton, The Wheelwright Masonic Lodge 889, and the Nelson-Frazier Funeral Home for their kind and efficient service.

## TRUE FACTORY INVOICE SALE

NO GIMMICKS

NOV. 20 THRU NOV. 23

TRUE FACTORY INVOICES  
MADE AVAILABLE TO YOU ON  
EVERY NEW CAR OR TRUCK

NO TRICKS

YOU MAKE THE DEAL

EXAMPLE  
1986 Buick Regal Limited coupe, loaded, auto., air, cassette, cruise, tilt and more.  
STICKER \$14,075.00  
INVOICE \$12,173.36  
How much over invoice is a fair deal?  
Stk. B232-86

NO HIDDEN COST

IT'S NEVER BEEN DONE IN EASTERN KENTUCKY

EXAMPLE  
1986 Parisienne Sedan - Power locks and windows, V-8 engine, auto., air, tilt, cruise and more.  
STICKER \$14,845.00  
INVOICE \$12,835.20  
You make your own deal!  
Stk. 221-86



YOU GET TO BE THE DEALER



YOU CAN SELL YOURSELF A NEW CAR OR TRUCK

EXAMPLE  
1986 GMC SWB 4x4, air, V-8 engine, automatic, tilt wheel, High Sierra, P235/75 R15 tires, chrome step bumper, bright mirrors and more.  
STICKER \$14,293.00  
INVOICE \$12,362.68  
You decide the price!!  
Stk. G211-86

YOU'VE ALWAYS WONDERED HOW MUCH PROFIT A DEALER MAKES. NOW YOU WILL KNOW BECAUSE YOU DECIDE HOW MUCH OVER INVOICE YOU ARE GOING TO PAY\*

We intend to sell 75 new cars and trucks between Nov. 20 - 23  
**DON'T MISS OUT ON THIS OPPORTUNITY**

NO REASONABLE OFFER WILL BE REFUSED

**JOHN GRAY**

**PONTIAC, BUICK, GMC TRUCKS, INC.**

386 Broadway Paintsville 789-4066

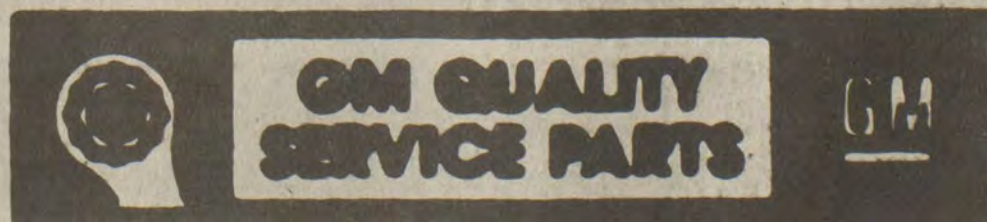

GENERAL MOTORS CORPORATION  
**KEEP THAT GREAT GM FEELING WITH GENUINE GM PARTS.**

\* All deals must be approved by management at John Gray Pontiac, Buick, GMC, Inc.

### SHERIFF'S SALE

Action No. 85-CI-892  
Marco Industrial Tires, Plf.  
Vs.

Logan Lucas Coal Company, et al, Deft.

I, Henry C. Hale, Sheriff of Floyd County, Kentucky, or one of my Deputies, will offer for sale in front of the Courthouse in Prestonsburg, Ky. on Dec. 6, 1985 at the hour of 10:00 o'clock a.m. the following equipment to satisfy judgment entered in Pike Circuit Court against Deft. and as per Order of Sale dated October 23, 1985.

One—484 S & S Scoop bearing serial number 1118; One—Joy 12 RB Cutting Machine bearing serial number 17101.

The above equipment will be sold to the highest and best bidder at public auction. Equipment may be seen prior to sale at the T & T Equipment Co. at Teaberry, Kentucky where equipment is stored.

HENRY C. HALE, Sheriff  
Floyd County, Kentucky  
11-20-3t.

### PUBLIC NOTICE

The government of the City of Martin has submitted its record to the Census Bureau on the actual uses of General Revenue Sharing Funds for the fiscal year 1984 and 1985. A copy of the report and supporting data are available on weekdays at City Hall during the hours of 10 a.m. to 3 p.m. for public inspection.

JOHNNIE B. STEPHENS,  
City Clerk

1t.

## STANLEY STEEMER.

The carpet cleaning company women recommend.



Out-of-Town, Call:

1-800-562-8902

COUPON

Chair \$19.95  
Couch \$49.95

- Living Room ..... Now \$29.95
- Living Room, Dining Room ..... Now \$44.95
- Living Room, Dining Room, Bedroom ..... Now \$65.95
- Living Room, Dining Room, 2 Bedrooms ..... Now \$89.95
- Living Room, Dining Room, 3 Bedrooms ..... Now \$109.95

\* Prices Good Thru Nov. 30 \*



Learn to live with someone who's living with cancer. Call us.

AMERICAN CANCER SOCIETY

### Sisters Unite After Seven Years



Mrs. Melvina Ousley, 85, of Silver Lake, Indiana, recently paid a surprise visit to her sister, Mrs. Nan Ousley, 87, at Alum Lick, near Martin. The sisters hadn't seen each other in seven years, as ill health had prevented each from traveling the arduous journey.

Mrs. Melvina Ousley also visited other relatives during her stay here.

**FREE CURLING IRON!**  
Wanda's Beauty Box  
Estill, Ky.

Perm Special:  
Free Curling Iron with every Perm until Christmas.

New face in town, featuring Katrina Hall Wells  
OPEN 9 a.m.-5 p.m.—after hours by appointment.  
358-9816 • Walk-ins Welcome •

### FUNDRAISING DINNER

Mountain Christian Academy, in Martin, will be having their 3rd Annual Fundraising Dinner on Saturday, November 23, at 7:00 p.m. The dinner will be held in the school gymnasium. Entertainment will be provided by the Highland International Folk Dancers.

Anyone wanting tickets please call the school office at 285-5141. The cost per ticket is \$35.00. This dinner is to raise money for our school operations.  
We hope you will join us.

### PREVENT CHIMNEY FIRES THIS WINTER!

Get your chimney cleaned now.

CALL SAM GOODMAN  
874-9990

Also repair plumbing, sewers & electrical work

### CARPENTRY WORK

—ALL KINDS—  
• HOUSES • BUILDINGS  
• CONCRETE WORK  
• ROOFING • SIDING  
• BLOCKS AND TRAILERS

Russell Thornsbury and Howard Leslie  
874-9403

### John Sword's True Value Hardware & Mobile Home Parts.

228 Town Mountain Road  
Pikeville, Ky.  
(606) 437-6161  
T-lok Vinyl Skirt  
54" Bath Tubs  
Electrical & Plumbing  
Hook Ups.

### Advantages Of Blown-In Insulation

- Lower utility expense
  - Warmer in winter
  - Cooler in summer
  - Tax credits
  - Deadens sounds
  - No odor, fire resistant
  - Cellulose or fiberglass
- Call for free estimate  
**377-6291**  
Liberty Drywall And Insulation Co.

### Pharmacy Footnotes

By HAROLD COOLEY.



### SORE THROAT MEDICATIONS

Sore throats are a symptom of many different illnesses such as flu, strep throat, viral pharyngitis and infectious mononucleosis. Most often, the pain from a sore throat is mild. It is more of a nuisance than a real danger to the person who is ill. This kind of sore throat often can be aided by over-the-counter products such as aspirin and lozenges. It must be emphasized, however, that these treatments are designed to provide relief from the symptoms, that is, the pain. They do not constitute the definitive care that is needed should one have a bacterial infection such as a strep throat. It is only a doctor who can prescribe the antibiotics needed to treat strep throat.

Pharmacists at COOLEY APOTHECARY are pledged to further and maintain the highest ethical standards of our profession so first call your doctor and then have him call us. We look forward to meeting the complete pharmaceutical needs of every member of your family. Everyday low prices are available on prescriptions plus we maintain complete patient profiles. For accurate, sound and safe advice you will find us located at No. 2 Town Center Bldg., 886-8106. Open: Mon.-Fri. 9-5:30, Sat. 9-4.

**HANDY HINT:**  
Gargling only helps to relieve the discomfort of sore throat temporarily.

### So. States Sets Videoconference

Southern States Cooperative will take its 62nd annual stockholders meeting to its membership across its five-state territory with a "videoconference" program today (Nov. 20). Traditionally, all delegates have come to Richmond, Va. for a session that has extended over parts of two days.

By means of broadcast signals beamed to satellites and relayed back to earth the program, originating in Richmond, Va., will be viewed by members and guests at 10 locations. They will see the meeting on large projection television screens and each location receiving the signal will be in direct audio contact by telephone lines to the Richmond meeting.

Southern States will be the first cooperative in the U.S. to videoconference an annual stockholders meeting.

The 10 sites receiving the videoconference will be:

Jenny Wiley State Park in Prestonsburg, the Salisbury Civic Center, Salisbury, Md.; the Hilton Inn, Pikeville, Md.; the Bowling Green Country Club, Front Royal, Va.; the Hilton Inn, Lynchburg, Va.; the Holiday Inn, Wytheville, Va.; Marriott's Griffin Gate Resort, Lexington, Ky.; the Executive Inn, Owensboro, Ky.; the Ramada Inn, Morgantown, W. Va., and the Charleston House/Holiday Inn, Charleston, W. Va.

The videoconference is set to go on the air at 10:30 a.m. and to go off the air at 2 p.m. There will be an off-the-air lunch break between 11:45 a.m. and 1:15 p.m., and local awards will be presented at each location after conclusion of the videoconference.

### A Gift from the Gifted

Christmas is a time of giving! Have you thought about giving Christmas gifts yet?

One inexpensive, yet priceless, gift that you can give an adult is the gift of Reading.

Have you ever thought of what it would be like not to be able to read a Christmas card or to be able to read to your children, or grandchildren?

By spending only 10 to 12 hours learning how to teach an adult to read, you will be giving them the best gift ever, at no cost but your time.

If you are an adult who cannot read, you can receive help by calling 285-5111 and say that you are interested in the Reading program for adults. Your call will be returned as soon as possible.

If you would like to teach an adult, you can also call 285-5111.

If no answer, call 874-9526 between 9 p.m. and 10 p.m.

### Directory Assistance Now Offers Addresses

South Central Bell customers in Kentucky can now get more information when they call Directory Assistance.

The Public Service Commission November 1 approved the new service, which provides callers on request with complete mailing addresses, including Zip Codes of South Central Bell customers in Kentucky.

The commission also approved continuing the current three-call monthly allowance on local Directory Assistance for residence customers and eliminating the call allowance for business customers.

"This added service, available at the regular Directory Assistance rate, should be valuable to customers who need a quick way to find mailing addresses with ZIP codes, especially when preparing Christmas cards," said Art Willett, manager for Bell.

The information is not available about customers who have requested that their telephone numbers be excluded from both the telephone directory and Directory Assistance.

Another feature of the improved Directory Assistance Service is the ability to provide information based on a telephone number, according to Willett.

"The caller can call Directory Assistance and give the operator a telephone number, and the operator can provide the name and mailing address of the customer at that number," Willett said.

## LITTLE BEAR MARKET ALLEN, KY. 874-2290

HOURS: MONDAY-SATURDAY 8 A.M.-8 P.M. SUNDAY 10 A.M.-6 P.M.



ALL BEEF U.S.D.A. CHOICE

### FISCHER'S BONELESS FESTIVAL

**HAMS**  
\$1.49 LB.



### WEBBER'S SAUSAGE

**\$2.99**  
2-Lb. Roll



PRICES IN EFFECT WED., NOV. 20 THRU SUN., NOV. 24  
• QUANTITY RIGHTS RESERVED  
• NOT RESPONSIBLE FOR PRINTER'S ERRORS

FRESH WHOLE FRYERS ..... LB. **59¢**

FRESH CUT-UP FRYERS ..... LB. **65¢**

FISCHER'S SALT BACON ..... LB. **89¢**

8-OZ. WEBBER'S COUNTRY SAUSAGE GRAVY ..... **59¢**

FRESH CHICKEN GIBLETS ..... LB. **39¢**

FRESH GROUND BEEF ..... LB. **\$1.09**

ROUND STEAK ..... LB. **\$1.89**

ROUND ROAST ..... LB. **\$1.89**

12-OZ. PKG. FISCHER'S SKINLESS WIENERS ..... **99¢**

12-OZ. PKG. FISCHER'S BEEF WIENERS ..... **\$1.09**

1-LB. PKG. FISCHER'S SLICED BOLOGNA ..... **\$1.59**

26-OZ. MRS. SMITH'S—FROZEN PUMPKIN CUSTARD PIE ..... **\$1.89**

8-OZ. COOL WHIP FROZEN TOPPING ..... **89¢**

1/2 GAL. FLAV-O-RICH ICE CREAM ..... **\$1.89**

10 1/2-OZ. KRAFT MINIATURE MARSHMALLOWS ..... **2/99¢**

29-OZ. DULANY SWEET POTATOES ..... **89¢**

20-OZ. PILLSBURY READY-TO-BAKE CHOCOLATE CHIP COOKIES ..... **\$1.59**

1-LB. KRAFT PARKAY MARGARINE ..... **69¢**

• SEE THE GOLDEN VALUE MARKETS AD ELSEWHERE IN THIS PAPER •

# TODAY THRU SUNDAY EVERY SHOE IN STOCK

## 20% OFF

- ALL MEN'S SHOES
- ALL LADIES' SHOES
- ALL CHILDREN'S SHOES
- ALL ATHLETIC SHOES
- ALL HOUSESHOES
- ALL WORK SHOES
- EVERY SHOE IN STOCK

- OUR REGULAR AND SALE PRICES!
- OUR SPECIAL PURCHASE PRICES

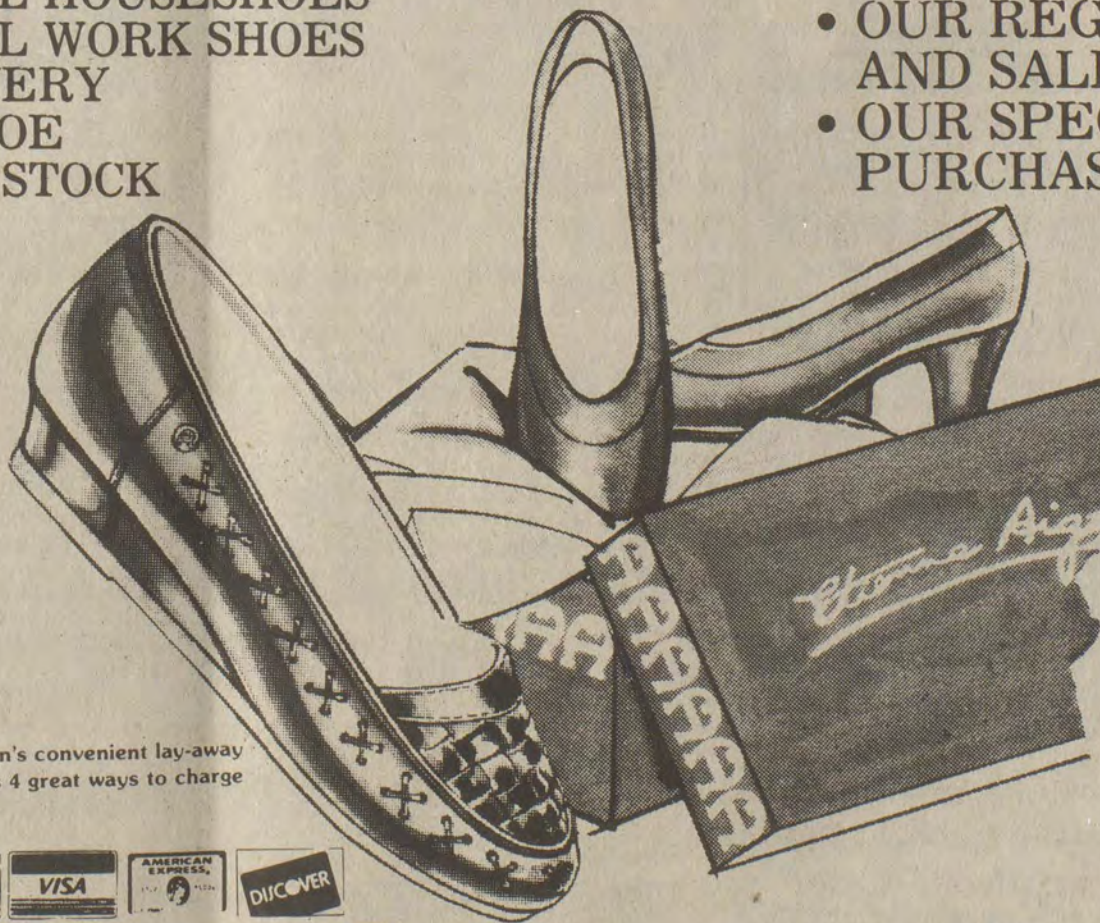

Use Watson's convenient lay-away plus 4 great ways to charge



# Watson's

SOUTH SIDE MALL  
MONDAY — SATURDAY  
10 til 9  
SUNDAY 1 til 6

WEDDINGTON PLAZA  
MONDAY — SATURDAY  
9:30 til 9:00  
SUNDAY NOON til 6

DOWNTOWN PIKEVILLE  
FRIDAY 9 til 8  
SATURDAY 9 til 7  
MON., TUE., WED., 9 til 8  
SUNDAY 1 til 5

SELECT THE SHOE AND OUR CASHIERS WILL DEDUCT 20% OFF THE PRICE MARKED THROUGH SUNDAY ONLY!



# Thanksgiving

Harvest Of

# Savings

at HAMILTON'S SUPERIOR

"Closed Thanksgiving Day"  
We Wish Everyone a Happy Thanksgiving  
and a Very Safe Weekend!



**MARTHA WHITE FLOUR**  
(Limit 1)  
**79¢**  
5-LB. PLAIN OR SELF-RISING

**CHARMIN TOILET TISSUE**  
**\$1.69**  
6-Pak

**Charmin**  
Someeazably Soft

**OCEAN SPRAY CRANBERRY JUICE COCKTAIL**  
**\$1.49**  
32-Oz.

16-OZ. STOKELY APPLESAUCE	3/\$1.19
15-OZ. STOKELY FRUIT COCKTAIL	2/\$1.59
15-OZ. STOKELY SLICED OR HALVED PEACHES	2/\$1.59

15-OZ. STOKELY PEAR HALVES	2/\$1.59
46-OZ. STOKELY TOMATO JUICE	89¢
16-OZ. STOKELY FRENCH OR CUT GREEN BEANS	3/\$1.19
17-OZ. STOKELY WHOLE KERNEL OR CREAM STYLE GOLDEN CORN	3/\$1.19
17-OZ. STOKELY HONEY POD PEAS	2/99¢
46-OZ. DOLE PINEAPPLE JUICE	\$1.29
16-OZ. JELLIED OR WHOLE OCEAN SPRAY CRANBERRY SAUCE	59¢
32-OZ. OCEAN SPRAY CRAN-APPLE OR CRAN-GRAPE DRINK	\$1.49
64-OZ. WESSON OIL	\$2.99
12-OZ. WILSON EVAPORATED MILK	2/99¢

5-LB. MARTHA WHITE PLAIN OR SELF-RISING MEAL	99¢
8-OZ. ORLEANS OYSTER PIECES	99¢
42-OZ. ARMIX SHORTENING	\$1.39
12-PAK HY-TOP BROWN & SERVE ROLLS	2/\$1
37-FT. HEAVY-DUTY REYNOLDS WRAP ALUMINUM FOIL	\$1.09
100-CT. VANITY FAIR NAPKINS	89¢
32-OZ. PALMOLIVE DISHWASHING LIQUID	\$1.59
16-OZ. PILLSBURY RTS FROSTING	\$1.49
1/2-GAL. ALL VARIETIES-HY-TOP ICE CREAM	\$1.29
16-OZ. PILLSBURY HOT ROLL MIX	\$1.19
11-OZ. PILLSBURY PIE CRUST MIX	99¢

8-OZ. PHILADELPHIA CREAM CHEESE	89¢
3-LB. CROCK SHEDD'S SPREAD	\$1.69
12-OZ. TROPICANA REG. OR HOMESTYLE FROZEN ORANGE JUICE	\$1.29
20-OZ. BANQUET PUMPKIN OR MINCE PIES	89¢
1/2-PINT FLAV-O-RICH WHIPPING CREAM	69¢

FLAV-O-RICH PURE CREAMERY BUTTER	\$1.99
24-OZ. FLAV-O-RICH REG. OR LITE COTTAGE CHEESE	\$1.49
1/2-OZ. SAUER'S RUBBED SAGE	99¢
ENVELOPE SAUER'S TURKEY-GRAVY MIX	49¢
12-PAK, 12-OZ. CANS R.C. COLA	\$2.99

6-OZ. JELL-O GELATIN	2/\$1.29
3.5-OZ. JELL-O PUDDING & PIE FILLING	2/89¢
(LIMIT 1 WITH COUPON & \$10.00 ORDER) 1-LB. MAXWELL HOUSE COFFEE	\$1.99
6-OZ. STOVE TOP STUFFING	89¢
7-OZ. MARTHA WHITE FRUIT MUFFIN MIXES	2/79¢

**SWIFT BUTTERBALL TURKEYS**  
**\$1.19**  
1-LB.  
10-LBS. & UP

(LIMIT 2 WITH \$10.00 ORDER)

18-OZ. PILLSBURY CAKE MIXES (CHOCOLATE CHIP COOKIE, WHITE, YELLOW, GERMAN CHOCOLATE)	79¢
50-CT. EXTRA STRENGTH CAPSULES TYLENOL	\$3.49
30-CT. TABLETS JUNIOR TYLENOL	\$2.49
6.4-OZ. CLOSE-UP TOOTH PASTE	\$1.39
16-OZ. SUAVE SHAMPOO AND CONDITIONER	\$1.29

1.75-OZ. REG. & UNSCENTED DRY IDEA SOLID	\$1.69
3.2-OZ. REG. & FRESH AEROSOL DRY IDEA	\$1.69
3-OZ. DELSYM 12-HOUR COUGH MEDICINE	\$3.19
18-FT. 2-PLY TINSEL GARLAND	99¢
25-CT. HOLIDAY BOWS	49¢
500 STRANDS ICICLES	49¢

50-FT. COATED HEAVYWEIGHT CHRISTMAS PAPER	\$1.99
4-ROLLS 40-FT. REVERSIBLE CHRISTMAS PAPER	\$2.49
13-OZ. SANTA SPRAY SNOW	\$1.19
TOM'S POTATO CHIPS	<b>BUY ONE GET ONE FREE!</b>
1-QT. FLAV-O-RICH EGG NOG or CUSTARD	\$1.09
8-LB. FISCHER'S LARD	\$3.99
5-LB. AVG. FIELD'S OLD-FASHIONED SAUSAGE	\$1.19

12-22 LB. AVG. NORBEST TURKEYS	1 LB. \$1.09
10-12 LB. AVG. HONEYSUCKLE TURKEYS	1 LB. \$1.09
16-18 LB. AVG. GOLDEN CREST GRADE "A" TURKEYS	1 LB. 99¢
8-16 LB. AVG. FESTIVE GRADE "A" TURKEYS	1 LB. 99¢
18-20 LB. AVG. FAMILY PRIDE GRADE "A" TURKEYS	1 LB. 99¢
(ALSO AVAILABLE: BUTTERBALL PLUMP & TENDER TURKEY BREAST—2.5 LB. AVG., BUTTERBALL BONELESS TURKEY AND BONELESS BREAST)	
11-15 LB. AVG. FISCHER'S BONELESS HAMS	1 LB. \$1.79
5-8 LB. AVG. CORN KING BONELESS HAMS	1 LB. \$1.79
3-LB. SWIFT'S CANNED HAMS	\$5.99

14-17 LB. AVG. LAY'S BLUE LABEL HAMS	1 LB. \$1.19
3-LBS. OR MORE FRESH LEAN GROUND BEEF	99¢
ARMOUR VERI-BEST PLATTER-PLEASING 1/4 PORK LOIN	1 LB. \$1.39
ARMOUR VERI-BEST PLATTER-PLEASING CENTER CUT RIB CHOPS	1 LB. \$1.79
ARMOUR VERI-BEST PLATTER-PLEASING CENTER CUT LOIN CHOPS	1 LB. \$1.89
ARMOUR VERI-BEST PLATTER-PLEASING LOIN END ROAST	1 LB. \$1.49
ARMOUR VERI-BEST PLATTER-PLEASING COUNTRY STYLE RIBS	1 LB. \$1.69

U.S.D.A. CHOICE PLATTER PLEASING T-BONE STEAK	1 LB. \$2.99
12-OZ. WILSON CORN KING WIENERS	79¢
1-LB. PKG. WILSON CORN KING BOLOGNA	\$1.19
MARIAH PLATTER PLEASING BACON	1 LB. \$1.19
FRESH GRADE "A" WHOLE FRYERS	1 LB. 49¢
CHICKEN LEG QUARTERS	1 LB. 39¢

**DOLE PINEAPPLE JUICE**  
**69¢**  
20-OZ. PACKED OR SYRUP

10-LB. BAG-IDAHO POTATOES	\$1.69
12-OZ. CRANBERRIES	89¢
YAMS	4 Lbs. \$1

BROCCOLI	99¢
5-LB. WHITE GRAPE-FRUIT	\$1.49
3-LB. JONATHAN APPLES	99¢
5-LB. FLORIDA ORANGES	\$1.79

**CALIFORNIA CELERY**  
**59¢**

• QUANTITY RIGHTS RESERVED  
• NOT RESPONSIBLE FOR PRINTER'S ERRORS.  
• PRICES GOOD NOV. 20 THRU NOV. 27

## Hamilton's Superior Food Market

Located on Jones Fork between Lackey & Mousie. NEW HOURS: 8-8 6 days a week, 10-7 Sundays



# The BACKYARD NATURALIST

By Craig Tufts

## Milkweeds and Monarchs—The Butterfly Connection

The question of whether milkweeds are weeds or wildflowers needn't bother anyone. Who cares what they're called—when they do so much for one's property.

Milkweeds attract moths and butterflies—as few other groups of plants can. Sun-loving milkweeds add vibrant color, sturdy structure and delightful fragrance to a midsummer garden. They even—if you have a taste for wild eating—provide flower buds, fruit pods and stems as food.

From early June through early September, a great variety of butterflies and moths are attracted to a number of milkweed species. Butterflies of all types—from small skippers to the largest swallowtails—seek out milkweed nectar, which the plants produce copiously.



Throughout most of North America, milkweed is the monarch butterfly caterpillar's sole source of food, as well as its nurseries and means of protection from enemies: Adult monarchs may feed on the nectar. They lay their eggs on the plants. When the young hatch, their entire food supply is at hand in milkweed leaves. As protection, a chemical in milkweed's milky sap, ingested by the young, makes both caterpillar and mature butterfly toxic and distasteful to birds—which helps maintain butterfly populations against natural predation.

In the southeast and southcentral states, milkweeds attract queens—butterflies that are closely related to monarchs—and provide the same food and protection.

The sweet milkweed scent that draws

so many butterflies and moths adds a delightful surprise to a garden—the pleasant daytime aroma changing at dusk to a wonderful fragrance that's likely to bring in many moths.

Most milkweeds thrive in well-drained soil that gets plenty of sun. The poke milkweed, however, grows in fairly damp soils, often in deep woodland shade, and the swamp milkweed likes plenty of water—as long as there's sunlight as well. Some kinds of milkweed for your garden follow:

**Common milkweed** *Asclepias syriaca*. Pale or reddish pink or pearl-colored flowers. The plant probably produces the most stems in the shortest time. It may spread—like a weed—but it's pretty.

**Butterfly weed** *A. tuberosa*, sometimes called "pride of the meadow." A valued perennial wildflower and the prettiest of the milkweeds. Native orange forms are wide ranging but, yellows and reds may also be found. It grows from a stout central root and will not spread, except by seed.

**Red milkweeds** *A. rubra* and *curasavica*. These are red and yellow types found along the Atlantic and Gulf Coasts.

**Swamp milkweed** *A. incarnata*. This one is dusky-pink, a slow spreader and highly attractive to numbers of butterflies, including virtually all of the swallowtails.

Garden centers and mail order firms carry some milkweeds. Other kinds are hard to find and are, perhaps, best acquired in the field. Identify the plants during their summer bloom; in late fall harvest the seeds. Hold the seeds over winter, outdoors or in your refrigerator; in early spring start the seeds outdoors, lightly covering them with good light soil. Then sit back and watch the progression: flowers, caterpillars, butterflies—all in a colorful garden.

For more information about wildlife around your home, contact the National Wildlife Federation, Dept. BN, 1412 16th Street, N.W., Washington, D.C. 20036-2266.

Watch "The Backyard Naturalist" on The Victory Garden this season. See TV listings of your local PBS affiliate for date and time.

## WAYLAND

**HOSTS INTER-CLUB DINNER**  
The Lackey-Garrett-Wayland Woman's Club entertained with an inter-club dinner on Monday, Oct. 21, at the Masonic Lodge dining hall at Wayland. Mrs. Angie Banks, Seventh district governor, Kentucky Federation of Women's Clubs, spoke on "Membership," pointing out that the best way to get new members is to "ask them". She also advised that in order to acquire the much-needed younger members it is sometimes necessary to make it more convenient for them, such as setting meeting times at hours suitable for their schedules.

Mrs. Banks also gave details of an upcoming European tour, which should be an inducement to new members, she pointed out. She advised that a colored brochure would be out sometime in December concerning the tour.

Prior to the dinner Mrs. Marsella Bradley gave the devotions. Those attending were the honored guest, Mrs. John Banks, Myra, Ky.; from Drift, Doris Lawson, Mildred Salisbury, Beth Ward, Lynn Stumbo, Celia Little, Anna Sue Stumbo, Tanya Shelton, and Ruby Akers, former Seventh district governor; from Wheelwright, Alma Souleyrette and Betty Mullins; and from the Wayland club, Marie C. Mullins, Marsella Bradley, Lula Coburn, Jo Ann Hall, Joyce P. Stevens, Avanelle Wells, Georgia Stapleton, Elizabeth M. Duff, Louise West, Maxine P. Martin, LaFaye Hughes, Blanche Bamer, and Libby Martin.

The next regular club meeting will be held Monday, Nov. 18, at the home of Mrs. Louise West, Hueysville.

J.T. Spillman has been moved to Morehead, Ky. He would greatly appreciate any cards and letters. His address: J.T. Spillman, C/O Essie White, Star Route-Box 197-C, Clearfield, Ky. 40313.

There were no sheep in America before 1540.

## INDIVIDUAL GARAGE-R-STORAGE

**U-STOR-IT  
-LOCK-IT  
-POCKET the KEY**

—PERFECT STORAGE FOR—  
FURNITURE-TOOLS-BOATS  
SPORTS CAR

### MONTHLY RATES

10x10 \$30

10x20 \$60

(606)886-2734

or 886-2412

**CLYDE B. BURCHETT**  
COURT ST.-PRESTONSBURG, KY.

5-15-11

# Academic Conference Results Are Listed

Johns Creek High School was the overall winner of the Eastern Kentucky Academic Conference's first competition held Saturday, November 9 at Pikeville High School. Johns Creek took first place honors with a total of 31½ combined points in the area of math, social studies, science, humanities, and oral "quick recall" competition. Belfry High School placed second with a combined total of 29 points. Pikeville High School took third place with 27½ points and Prestonsburg High School was close behind in fourth place with 26½ points. Other schools competing were Elkhorn City, Feds Creek, McDowell, Sheldon Clark, Virgie, and Wheelwright High Schools.

Pikeville High School took first place team honors in the math competition with 10 points. Prestonsburg placed second with 5½ points, and Belfry came in third with 3½ points. Individual honors went to Jeff Akers of Pikeville in first place; Suman Malempati of Pikeville in second place, Trent Nairn of Prestonsburg in third place and Brian Griffith of Prestonsburg and Stuart Shannon of Belfry tied for fourth place.

Virgie took first place team honors in the social studies competition with 7 points. Johns Creek placed second with 6½ points and McDowell came in third with 5½ points. Individual honors went to Greg Bentley of Virgie in first place; Eric Lawson of McDowell and Denise Hall of Johns Creek tied for second; and Rebecca Ward and John Michael Greer of Johns Creek tied for fourth place.

Prestonsburg took first place team honors in the science competition with 8 points. Sheldon Clark placed second with 7 points; and Feds Creek came in third with 4 points. Individual honors went to Al Yourkonis of Sheldon Clark in first place; Michael Rosenberg and Chris Croot of Prestonsburg tied for second place, and Christopher Blair of Feds Creek came in fourth.

Johns Creek took first place team honors in the humanities competition with 7 points. Sheldon Clark placed second with 6 points. Prestonsburg was third with 5 points and Elkhorn City came in fourth with 4 points. Individual honors went to Rebecca Ward of Johns Creek in first place; Mandy Hammond of Sheldon Clark placed second; Geoff Belcher of Prestonsburg was third; and Danny Hamm of Elkhorn City came in fourth.

Belfry took first place team honors in the oral quick recall competition with a total of 17 points. Johns Creek took second place with 12 points; Pikeville was third with 8 points and Prestonsburg placed fourth with 5 points. Individual honors went to Rebecca Ward of Johns Creek in first place; Scott Loudermelt of Belfry and Jeff Akers of Pikeville tied for second and Greg Bentley of Virgie came in fourth.

EKAC Commissioner Layne Tackett said, "Our first conference-wide competition was a tremendous success. We

are generating enthusiasm for academics and recognition for students who excel in academics that was not there before. Johns Creek High School has taken the lead in the race for the overall Conference championship and the coveted EKAC—First National Bank of Pikeville 'Cup of Excellence' award. Other schools will be trying to close the gap or take the lead in this race when the second Conference meet is held on Saturday, December 7, at Pikeville High School." "The public is invited and encouraged to attend and give moral support to the students and school of their respective areas," Tackett said.

### Called Outstanding

Clark L. Allison, of Dwale, John W. McCauley, of Frankfort, and John D. Butts, of Lexington, have been selected for inclusion in the 1985 edition of Outstanding Young Men of America, it was announced this week. The selections were made from nominations received by politicians, college presidents and civic groups.

# GRAND OPENING Renae's Hair Design

(Located at Renae's Tanning Salon)  
Route 7, Wayland, Ky. 41666

Personalized Hairstyling  
"Walk-ins Welcome"

Perms • Bleaches • Frost • Color • Manicures  
Eyebrow Arching • Haircuts, Men and Women

Wide Variety of Hair and Nail Care Products

Grand Opening Special—Perms \$22.50  
10 Wolff Tanning Bed Sessions—\$25.00

HOURS: Mon.-Sat., 9:00 a.m.-5:00 p.m.  
Evenings By Appointment

Phone 358-4909

Limited Offer.

11-13-21

# Clearspan Metal Buildings

Use For:

Shop, Garage, Office,  
Commercial Use, Storage Buildings,  
Stores and Mini-Shops.

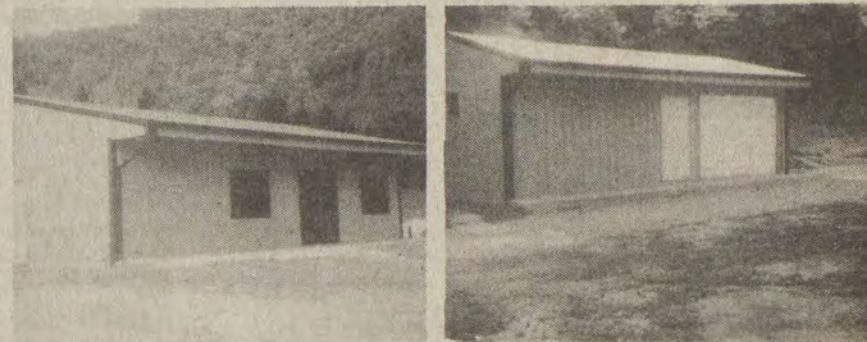

This month's special:  
30X48X10 Hi-  
\$7,200<sup>00</sup>

- Heavy-Duty Bi-Rib Metal
- Galvanized, 20 Yr. Roof
- Clearspan Trusses Support

- Sliding Door On Cannon Ball Track With Lifetime Guarantee. 9X12

- 1 3/0 Metal Door On Wood Frame.

# Double Pee Construction Co.

Box 597

Salyersville, Ky. 41465

We do concrete work, masonry work, floor and ceiling tile.

Save even more. Clip this ad and save \$100<sup>00</sup> with builders date.

Call: 349-5884

Ask For Leonard Puckett

11-13-21

# Right Now, People You Know Are Poisoning Themselves.



### Worst Of All, They Don't Know How To Stop.

The drugs and alcohol consumed by substance abusers poison both their minds and their bodies. Over time, the disease of addiction creates illness. And sometimes death.

Why then, is it so hard for that person to seek out help?

*A symptom of the disease is denial.*

Most substance abusers won't admit to themselves, let alone someone else, that a problem even exists. That's why helping them seek treatment can be slow and painful.

*The Center for Chemical Independence. A program that works.*

Our program helps chemically dependent adults find the road to recovery by helping them break with addiction and become self-reliant. Our program educates patients about the nature and effects of their disease while improving their physical condition. Patients learn about the recovery process through individual, group and family therapy. This helps to equip them with the resources necessary to live happy, healthy and chemically independent lives.

*We'd like to help.*

Please feel free to call us for information or advice. We're here 24 hours a day, seven days a week. Simply call the Center for Chemical Independence at (606) 278-3436 (or toll free at 1-800-432-4755). We'll help you any way we can to help the people who need helping.



**Saint Joseph Hospital**  
Our Experience  
Makes Your Experience Better.

One Saint Joseph Dr., Lexington, KY (606) 278-3436



# Dr. William Sargent OPTOMETRIST AND REGISTERED PHARMACIST

Two Locations:

Mountain Parkway, Salyersville  
Phone: 349-5613  
Hours: 9-12 Noon

U.S. 23 North Prestonsburg  
(beside Quality Stamp Store)  
Phone: 886-9844  
or 478-5000  
Hours: 9-5:30 p.m.

ALSO BY  
APPOINTMENT

Services Include:

- Contact Lenses—Soft, hard and Gas-Permeable
- Eye Exams
- Several Styles of Glasses

Deeply involved with research at Pacific University in Oregon, and Oral Roberts University in Tulsa.

Commonwealth of Kentucky  
DEPARTMENT OF EDUCATION  
Division of Management and Audit

### GENERAL BUDGET FOR SCHOOL YEAR 1985-86

Floyd County  
(Name of District)

School District, County of Floyd

#### TO THE STATE BOARD OF EDUCATION FRANKFORT, KENTUCKY

In compliance with Kentucky Revised Statutes and the regulations of the State Board of Education, we, the board of education of the above-named school district hereby submit to you for approval our General School Budget showing the estimated expenditures, the estimated receipts, and the rate of levy specified by this board for the succeeding school year July 1, 1985 to June 30, 1986.

This budget provides for a school term of 185 days

#### ESTIMATED EXPENDITURES

Code	Description	Amount
111-155	ADMINISTRATION Include all payments for salaries of superintendents, assistant superintendents, clerks and stenographers for superintendents, finance officer and secretary to board; also expenditures for office supplies and other miscellaneous expenses in connection with the office of superintendent. Includes expenditures for school board per diem, travel expense, legal services, tax collection, and contractual services for administration.	277,961.
211-269	INSTRUCTION Include salaries of principals, supervisors, regular classroom teachers; also special and other instructional staff. Include amounts to be expended for substitute teachers, secretarial and clerical assistants; costs of library books and library supplies, audio-visual materials, tests, supplementary books, teaching supplies, and instructional travel.	10,058,061.
311-353	ATTENDANCE SERVICES Include salaries of director of pupil personnel, school social worker, and other attendance personnel, including secretarial and clerical. Also include costs of contractual services, supplies, travel, and other expenses relating to the area of school attendance.	147,986.
411-453	HEALTH SERVICES Include contract with Health Department and any other expenses connected with health services.	22,691.
511-558	PUPIL TRANSPORTATION SERVICES Include salaries of school bus drivers, supervisors, mechanics, or other employees connected with the school transportation program. Also amounts to be expended for contracted bus service, replacements of transportation vehicles, costs of gasoline, oil, tires, repair parts, insurance.	1,191,703.
611-659	OPERATION OF PLANT Include wages of plant engineers, building supervisors and custodial services; expenditures for heat, fuel, water and sewerage, light and power, telephone service, and custodial and other supplies related to plant operation. Also include contractual services for operation of plant.	1,169,731.
711-754	MAINTENANCE OF PLANT Include all expenditures for repair and maintenance of the school buildings, grounds, and equipment; also contractual services for maintenance of plant and piece-for-piece replacement of equipment.	566,536.
851-881	FIXED CHARGES Include contributions to social security; insurance premiums on property, fidelity bonds, employee insurance and board-owned vehicles except school buses. Also include rentals on land and buildings and contingencies.	443,049.
A. TOTAL CURRENT EXPENSES, CODES 111-881 INCLUSIVE		13,877,718.
911-955	FOOD SERVICES Include salaries of supervisors, nutritionists and all other food service workers including secretarial and clerical. Also include cost of contractual services, food supplies, travel and other costs incidental to food services.	593,753.
111-1173	COMMUNITY SERVICES Include expenditures that are directly related to community recreation costs such as athletics and playgrounds and related expenses that are not considered part of the regular instructional program. Also include certain welfare activities as indicated in the coding manual.	
1251-1275	CAPITAL OUTLAY Include all payments for sites, new buildings, new furniture and equipment, improvements to sites and buildings. Also, professional services for building; equipment for instruction, transportation, initial or additional equipment for maintenance and operation, and expenditures for the general fund for capital outlay not otherwise classified. Do not budget the Foundation Program capital outlay allotment in this section.	80,000.
1351-1371	DEBT SERVICE Include any payments for retiring bonds and payments for interest on bonds from the General Fund only. Do not include any payments for bonds and interest from the Capital Outlay Fund. Also include payments on short term notes and interest on same.	711,900.
1451-1491	ADVANCEMENT AND TRANSFERS Enter advancements made to another account which will be refunded, transfers to the Building Fund, Sinking Fund, and the Capital Outlay Fund. It will not be necessary to budget transfers of Federal funds such as Chapter I or II, Headstart, or school lunch funds since such funds are normally not budgeted in receipts.	
B. TOTAL ESTIMATED EXPENDITURES OTHER THAN CURRENT EXPENSES, CODES 911-1491		1,385,653.
C. TOTAL BUDGET APPROPRIATIONS (A + B)		15,263,371.
TOTAL OUTSTANDING INDEBTEDNESS	Revenue Bonds (Principal only) Voted Bonds	TOTAL \$ 6,200,000.

#### ESTIMATED RECEIPTS FROM SOURCES OF DISTRICT TAXATION

Code	Description	Amount
0	We expect to have on July 1, unexpended cash balance in the general fund	87,389.
11-a	The assessed valuation of real property subject to taxation for school purposes certified by the Department of Revenue is \$ 280,428,112 and based on levy on real property will produce	532,813.
11-b	The assessed valuation of tangible personal property is \$ 64,881,247 and based on levy tangible property will produce	144,036.
14-a	The assessed valuation on real property of public service corporations certified by the Department of Revenue is \$ 24,590,505 and based on levy on real property will produce	46,722.
14-b	The assessed valuation on tangible property of public service corporations is \$ 49,789,957 and based on levy on tangible property will produce	110,533.
15	The total assessed valuation of all distilled spirits within the school district as assessed by Department of Revenue amounts in \$ and based on the levy, will produce	
18	The permissive tax requested to be levied will produce	384,255.
19	The assessed valuation on motor vehicles is \$ 143,378,794 and based on levy will produce	
D. TOTAL OF CODES 0, 11, 14, 15, 18, 19		1,305,748.
Less: Cost of tax collections		43,878.
Exonerations (estimated)		18,000.
Delinquencies (estimated)		47,971.
Discounts (estimated)		12,000.
E. TOTAL DEDUCTIONS		121,849.
F. ESTIMATED RECEIPTS FROM PREVIOUS TAX DELINQUENCIES (CODE 12) AND REVENUE IN LIEU OF TAXES (CODE 13) (Include municipal plant board)		5,000.
G. TOTAL ESTIMATED BALANCE AND INCOME FROM DISTRICT TAXATION (D - E + F)		1,188,899.

#### Garrett Honor Roll

Mrs. Manns, first grade—Allison Conley, Derek Conley, Tara Shepherd, Leann Dudleson, Michael Sexton, Kelly Martin, Jessica Slone, Emily Combs, Nathan Murriell, Japheth Jackson, Susan Ousley, Nathan Sexton, Brady Scott, Kristy Jones, Martha Shepherd, Christopher Stephens, Billie Griffith, Silas Slone, Tony Scott, Jason Bentley, Clayton Teel, Phillip Slone, Jeremy Moore.

Mrs. Senton, first grade—Randall Adkins, Chris Bailey, Jami Banks, Heather Brown, John Bow, Edgar Collett, Maranda Duff, Sheila Hackworth, Michelle Hall, Chasty Hamilton, Alan Hicks, Jason Hicks, Kimberly Hunter, Katrena Moore, Donnie Owens, Jami Scott, Jason Sexton, Justin Slone, Faye Taylor.

Mrs. Hall, second grade—Pam Goble, Denise Hughes, Ephraim O'Quinn, Candice Osborne, Robin Sexton, Martha Stephens, Sonya Stephens, Darrin Spencer, Scottie Owens, Brad Allen, Jason Baker, Renee Click, Regina Collett, Charles Gibson, Cory Heintzelman, Angela Howard, Dawn Oliver, Paul David Prater, Robin Sexton, Daryl Shepherd, Billy Slone, Sabrina Teel, Shawn Tussey, Desiree Wallen, Jason Watkins, Crystal Watkins, Jacquelyn Sallee.

Mrs. Sexton, second grade—Bryan Manns, Amanda Mullins, Amanda Wallen, Timothy Bellamy, Brian Chaffins, Delia Conley, Jonathon Howard, Dolly Cox, Mark Adams, Melody Conn, Wesley Castle, Heather Lyons.

Mrs. O'Quinn, third grade—Marsha Lea Allen, Steven Banks, Barry Combs, Kenneth Conley, Forrest Davis.

#### Academy Honor Roll

Mountain Christian Academy lists the following students on the honor roll for the first nine weeks.

11th Grade—High Honors (3.5-4.0), Ross Jones, Clarizza Singayao; (3.0-3.5), Melasene Cole. 10th Grade—High Honors, Jennifer Caudill; (3.0-3.5), Rubi Singayao. 9th Grade—High Honors, Sandra Bormes, Tricia Rivera, Alelei Singayao; (3.0-3.5), Slade Stumbo, John Wright. 8th Grade—High Honors, Mary Beth Dudleson, Wendy Reed; (3.0-3.5), Teresa Akers, David Hall, Robin Jones, Jennifer Martin, Ermie Smith, Dana York. 7th Grade—High Honors, Robyn Williams; (3.0-3.5), Rachel Allen, Laura Crider, Matthew Elliott, Jeri Kinzer, Mamata Majmundar, Melissa Sanders.

## Save 50¢ on "The best part of the meal"...

# JFG Special Coffee

50¢ STORE COUPON 50¢

**SAVE 50¢ ON ANY SIZE OF JFG OR SABRO GROUND COFFEE**

To The Grocer: JFG Coffee Company will reimburse you for the face value of this coupon plus 8¢ for handling if you receive it on the sale of the specified product and if upon request you submit evidence thereof satisfactory to JFG Coffee Company. Coupon may not be assigned or transferred. Customer must pay any sales tax. Void where prohibited, taxed or restricted by law. Cash value 1/20¢. Coupon will not be honored if presented through outside agencies, brokers or others who are not retail distributors of our merchandise or specifically authorized by us to present coupons for redemption. Redeemable only on merchandise indicated. Any other use constitutes fraud. For redemption of properly received and handled coupon, mail to: JFG COFFEE CO., P.O. BOX 1245, CLINTON, IOWA 52734. Limit one coupon per purchase. OFFER EXPIRES JUNE 30, 1986.

47900 700700

## PAYING TOO MUCH FOR:

- Auto Insurance or
- Homeowners (Special rates for rural areas!)

### SEE HATTON-ALLEN INSURANCE AGENCY

Denzil Allen, General Agent  
483 South Lake Drive—Prestonsburg

#### ESTIMATED RECEIPTS FROM ALL SOURCES OTHER THAN DISTRICT TAXATION

Code	Description	Amount
21-23	Tuition payments by individuals or from other districts	
31	Interest from investments	75,000.
32	Rental of school facilities	3,500.
33	Non-public school transportation	
34	Student fees	
35	All other revenue receipts	
41	Foundation Program	11,413,330.
42-45	Other State aid (include equalization)	1,351,142.
51	Chapter II (if recorded functionally)	
52	Public Law 88-210: Vocational Business	
53	Other Federal aid through State	
61	Public Law 874	
62	Other revenue from Federal sources	
81	Sale of real property and equipment	
82	Net insurance recovery	
83	Reimbursements and refunds	1,231,500.
H. TOTAL ESTIMATED INCOME FROM SOURCES OTHER THAN DISTRICT TAX		14,074,472.
I. GRAND TOTAL OF ALL ESTIMATED RECEIPTS (G + H)		15,263,371.

Under provisions of Kentucky Revised Statutes, the Floyd County Board of Education on the 6th day of November, 1985, requests State Board of Education approval to impose on real estate, tangible personalty, public service companies, and distilled spirits a levy of:

Real Estate	Tangibles	
19.0c	22.2c	for general purposes,
		for sinking fund,
		for special voted school building fund (KRS 160.477),
		for special voted tax for general school purposes (KRS 157.440),
19.0¢	22.2¢	Grand total of above levies

Also the following tax levy is requested:

26.8c for motor vehicles

for permissive tax as authorized under provisions of KRS 160.605 (occupational), KRS 160.613 (utility), or KRS 160.621 (excise).

Submitted by order of the Floyd County BOARD OF EDUCATION

*Ray Brackett* SECRETARY *David Adams* CHAIRMAN



To find the Weight Watchers meeting near you, call toll free **1-800-222-THIN** **WEIGHT WATCHERS**  
The most successful weight loss program in the world. Because it works.  
Weight Watchers and Quick Start are registered trademarks of WEIGHT WATCHERS INTERNATIONAL, INC. © WEIGHT WATCHERS INTERNATIONAL, INC. 1985

**CARD OF THANKS**  
The family of Andrew Sexton does so appreciate the many kindnesses shown to us during the loss of our precious father and husband. Thanks go to all who brought food, sent flowers and visited the funeral home. We are grateful to the members and ministers of the old Beaver Regular Baptist Church for their kindness. Also thanks to the Hall Funeral Home for its efficient service.

**Funny Business**



Business as usual at Shepherd's Home Improvement.

**U.S. Agency Recognizes Efforts of Gov. Collins**

Martha Layne Collins has been honored by the U.S. Department of Health and Human Services for her efforts in the prevention of child abuse and neglect.

Governor Collins was the only governor signed out for the award presented last week to one person from each state during the Seventh National Conference on Child Abuse and Neglect in Chicago. Anna Grace Day, Kentucky's commissioner of social services, accepted the award on the governor's behalf.

The U.S. Administration for Children, Youth and Families cited Governor Collins for "averting a crisis in child welfare services" in Kentucky in 1984-85.

Governor Collins appointed a commission in November of 1984 to review child welfare services and institute reforms. The commission's work was completed with the support of the governor when the 1985 special session of the General Assembly appropriated the \$8.3 million requested by Governor Collins to finance improvements in facilities and child welfare personnel training.

Although the female-male earnings ratio varies considerably among occupational groups, women's earnings rarely approach men's, even in the same occupational group, except in jobs with narrowly defined skill levels in the same establishment, according to "Earnings Difference Between Women and Men Workers," a fact sheet issued by the Women's Bureau of the U.S. Department of Labor.

**CARD OF THANKS**  
The family of Alberta Dearing would like to express their thanks to all who helped during the passing of their loved one. Thanks to all who sent food, flowers, prayers, and words of comfort during this time of sorrow. Thanks to the First Baptist Church at Mousie all their kindness, the ministers, J.S. Bell, Clyde Wicker and Jimmy Baker for their words of kindness and the Hall Funeral Home for its kind and courteous service.

**Big Sandy Concrete Construction Inc.**  
**Commercial and Residential:**  
• Footers • Walls  
• Grade Beams • Slabs  
• Driveways • Patios  
• Colored Concrete  
• Concrete sealer to prevent dusting and erosion  
**886-1192**

**CRAFT STOVE**  
  
Model 4830  
Airtight, wood/coal. Fireplace inserts and free-standing stoves. Up front blowers; blower capacity 265 CFM.  
**Leslie Stove Shop**  
Emma, Ky. Phone 874-9430

**P&B Ambulance Service**  
—SERVING YOU 15 YEARS—  
**24-Hour Emergency Medical Technicians on Duty.**  
  
Ambulances equipped with oxygen as well as the latest equipment.  
**UMWA AND ALL MAJOR INSURANCES ACCEPTED**  
We are no longer accepting Blue-Cross/Blue Shield unless it is affiliated with a mining co.  
**Trained, Qualified and Experienced Ambulance Personnel**  
CALL  
**886-6664** Prestonsburg  
**285-9313** Martin

*Thanksgiving*  
at  
*Jenny Wiley State Resort Park*

**APPETIZERS**  
Homemade Chicken Noodle Soup  
Assorted Kentucky Cheeses

**ENTREES**  
Roast Young Tom Turkey  
Kentucky Cornbread Dressing  
Cranberry Sauce  
Baked Kentucky Country Ham  
Pilgrim Roast Round of Beef Au Jus carved on the line  
Kentucky Roast Loin of Pork with Mustard Sauce

**VEGETABLES**  
Old-Fashioned Candied Yams  
Kentucky Wonder Green Beans  
Mayflower Whipped Potatoes with Giblet Gravy

**SALADS**  
Cranberry Salad  
Assorted Congealed Salads  
Tossed Green Salad  
Relish Trays

**DESSERTS**  
Mincemeat Pie  
Kentucky Rifle Rum Cake  
Pumpkin Pie

**BUFFET PRICES**  
Adults — \$7.95  
Children — \$4.95  
No charge for children 2 years old and under

**SERVING TIME**  
12:00 noon until 8:00 p.m.  
November 28, 1985

**Buy 'em What They Really Want For Christmas!**

**Harley-Davidson & Honda Accessories**

- LEATHER
- SWEATSHIRTS
- HELMETS
- PINS
- GLOVES
- BOOTS
- T-SHIRTS
- BARS
- RACKS
- HATS
- CUSTOM SEATS
- RADIOS
- GAUGES
- THERMALS
- FOOT BOARDS
- EXHAUST PIPES
- CHROME ACCESSORIES
- BAGS
- BELT BUCKLES
- SUNGLASSES
- GLASSES
- PATCHES
- KEY CHAINS
- SPREES
- JEANS & JACKETS
- TRX 70's
- Z 50's
- GO-CARTS
- 4-WHEELERS
- 3-WHEELERS
- BUSH HOGS
- LOG SPLITTERS
- REBELS
- DIRT BIKES

**AND MORE!**  
• GIFT CERTIFICATES AVAILABLE •

**PRESTONSBURG CYCLE CENTER**  
377 S. Lake Drive, Prestonsburg, Ky.  
• PRESTONSBURG HARLEY-DAVIDSON (606) 886-6076  
• HONDA OF PRESTONSBURG (606) 886-9261

LOCATED NEXT TO MUSIC-CARTER-HUGHES



# HAPPY WE

**PUMPKIN PIES**  
**MINCE MEAT PIES**  
**CHERRY PIES**  
**APPLE PIES**

### EXTRA VALUE

JELLIED OR WHOLE  
**OCEAN SPRAY CRANBERRY SAUCE**  
**69¢**  
 16-OZ. CAN

### EXTRA VALUE

PUMPKIN, MINCE, APPLE  
 BLACKBERRY, CHERRY  
 OR PEACH  
**BANQUET PIES**  
**99¢**  
 20-OZ. BOX

EVERYDAY  
 LARGE  
 REGULAR OR  
**BIRD'S COOL**  
**99¢**  
 12-OZ.

### EXTRA VALUE

- U.S.D.A. CHOICE—12-14 LB. AVG. **WHOLE RIB EYES** Sliced Free Lb. **\$3.79**
- U.S.D.A. CHOICE **STEW BEEF** Lb. **\$1.99**
- FRYER LEG QUARTERS** Lb. **49¢**
- 15 PIECES—GRADE A **FAMILY PACK FRYERS** Lb. **53¢**
- ECONOMICAL **TURKEY DRUMSTICKS** Lb. **59¢**

U.S.D.A. CHOICE  
 BONELESS  
**CHUCK ROAST**  
**\$1.49**  
 LB.

### DAIRY VALUES

- BAKE 'EM LIGHT **HUNGRY JACK BISCUITS** 10-Oz. Can **49¢**
- A HOLIDAY TREAT **BORDEN'S EGG NOG** 1-Qt. Ctn. **\$1.69**
- BREAKFAST QUENCHER **KRAFT ORANGE JUICE** 64-Oz. Btl. **\$1.99**
- GREAT WITH FRUIT—SEALTEST **COTTAGE CHEESE** 12-Oz. Ctn. **69¢**
- FLUFFY, LIGHT—DAIRYLANE **WHIPPING CREAM** 8-Oz. Ctn. **59¢**

### EXTRA VALUE

MIX OR M...  
**DEL MONTE VEGETABLES**  
**3.99**  
 16-Oz. Cans  
 (Limit 12-cans)  
 Additional Qu...  
**39¢**

**EXTRA VALUE**  
**USDA CHOICE BEEF—STANDING RIB ROAST**  
**\$2.99**  
 LB.

- EXTRA VALUE**
- FRESH **GROUND CHUCK** Lb. **\$1.59**
  - TENNESSEE PRIDE **WHOLE HOG SAUSAGE** 1-Lb. Roll **\$1.69**
  - 12-OZ. WIENERS—79¢ **CORN KING BACON** 12-Oz. Pkg. **\$1.29**
  - REGULAR, THICK, GARLIC, GERMAN **FISCHER'S BOLOGNA** 1-Lb. Pkg. **\$1.79**
  - FLANDER'S **BEEF PATTIES** 5-Lb. Box **\$4.99**

### EXTRA VALUE

RECIPES CALL FOR  
**KRAFT PHILADELPHIA CREAM CHEESE**  
**79¢**  
 8-OZ. PKG.

### EXTRA VALUE

CRUSHED, SLICED  
**DOLY PINEAPPLE**  
 IN JUICE OR S...  
**69¢**  
 20-OZ. CA...

**EXTRA VALUE**  
**CENTER LOIN PORK ROAST**  
**\$2.29**  
 LB.

- FRUIT SALAD FIXIN'S**
- KRAFT MELTABLE—MINIATURE **MARSHMALLOWS** 16-Oz. Pkg. **69¢**
  - DEL MONTE SEGMENTS **MANDARIN ORANGES** 11-Oz. Can **79¢**
  - HALVES OR PIECES **ENGLISH WALNUTS** 6-Oz. Pkg. **\$1.09**
  - MAKE COLORFUL DISHES **JELLO GELATIN** 3-Oz. Box **29¢**
  - CHUNKY STYLE—DEL MONTE **MIXED FRUIT** 17-Oz. Can **85¢**

**PHILADELPHIA CREAM CHEESE**

### EXTRA VALUE

REGULAR OR LIGHT  
 FRITO  
**CORN CHIPS**  
 7-Oz. Bag **99¢**

LAY'S  
**POTATO CHIPS**  
 7-Oz. Bag **99¢**

**MAXWELL HOUSE**

- HOLIDAY BAKING NEEDS**
- LT. BROWN OR CONFECTIONERS **DOMINO SUGAR** 2-Lb. Bag **99¢**
  - ALL READY TO BAKE **PET RITZ PIE SHELLS** 2-10-Oz. Shells **69¢**
  - NEED LEMON TASTE? **REALEMON LEMON JUICE** 32-Oz. Btl. **\$1.39**
  - VELVETY SMOOTH **EAGLE BRAND MILK** 14-Oz. Can **\$1.19**
  - BEEF OR CHICKEN **BOUILLON CUBES** 15-Ct. Pk. **59¢**
  - GOLDEN OR SEEDLESS **DEL MONTE RAISINS** 15-Oz. Box **99¢**
  - INSTANT WHIPPED TOPPING **DREAM WHIP** 5.6-Oz. Box **\$1.29**
  - FOR HOMEMADE PIES **ARGO CORN STARCH** 16-Oz. Box **59¢**
  - GREAT IN CANDY—KRAFT **MARSHMALLOW CREME** 13-Oz. Jar **99¢**
  - CHOCOLATY GOODNESS **NESTLE CHOCOLATE CHIPS** 12-Oz. Pkg. **\$1.99**
  - FRYING OR BAKING **CRISCO OIL** Big—64-Oz. Btl. **\$2.99**

**EVERYDAY PRICE**

ALL VARIETIES  
**DUNCAN HINES CAKE MIX**  
**75¢**  
 18½-OZ. BOX

### EVERYDAY LOW PRICE

- 5-LB. BAG **IGA SUGAR** **\$1.39**
  - MIRACLE WHIP** **\$1.29**  
 32-OZ. JAR
- 

**EVERYDAY**

## LOWER THAN WAREHOUSE!! LOWER THAN DISCOUNT STORES!!

LOWEST PRICES IN KY, W.VA., TENN., VA., OHIO!

We **ABSOLUTELY** reserve the right to limit quantities on any item. **NO** sales to dealers on **ANY** item, period!

• SALE AND EXTRA VALUE ITEMS  
**HIGHLANDS PLAZA  
 PRESTONSBURG**



# THANKSGIVING!! APPRECIATE YOU!!

### EXTRA VALUE

1/2 GALLON  
EYE WHIP  
99¢

### EXTRA VALUE

THICK, RICH—DEL MONTE  
**CATSUP** 32-Oz. Btl. **89¢**

SWEET TANGY TASTE—DOLE  
**PINEAPPLE JUICE** 46-Oz. Can **\$1.19**

RED, WHITE OR GRAPE—WELCH'S  
**GRAPE JUICE** 24-Oz. Btl. **99¢**

KEEP IT FRESH—REYNOLD'S  
**ALUMINUM FOIL** Standard Roll **57¢**

FOR YOUR SALAD—KELLOGG'S  
**CROUTETTES** 6-Oz. Box **89¢**

### EXTRA VALUE

WHITE OR ASSORTED  
**HI-DRI TOWELS**  
**2/\$1**  
SINGLE ROLL

**IGA APPRECIATION COUPON**

COLE'S BROWN AND SERVE  
**ROLLS**  
**25¢**

1 dozen package  
Additional Quantities 50¢

LIMIT THREE WITH COUPON  
AND AN ADDITIONAL \$15 ORDER  
(Excluding Cigarettes and Tobacco)  
One coupon per family, please.  
GOOD THROUGH NOV. 28, 1985  
PRESTONSBURG AND MARTIN IGA FOODLINERS

### EXTRA VALUE

1  
PIE FILLING  
98¢

### EXTRA VALUE

RECIPE READY  
APPLE OR CHERRY  
THANK YOU  
**PIE FILLING**  
**98¢**  
21-OZ. CAN

### EXTRA VALUE

PASTA FAVORITE  
7-OZ. BOX  
**CREAMETTES  
ELBOW  
MACARONI**  
**BUY ONE  
GET ONE FREE**

10-OZ. BONUS SIZE  
**FANTASTIK** 20-Oz. Can **\$1.49**

EVERYDAY AT IGA  
**GLAD TRASH BAGS** 10-Ct. Box **\$1.09**

REGULAR OR LEMON  
**JOHNSON PLEDGE** 14-Oz. Can **\$2.39**

EASY BOWL CLEANER  
**LIQUID VANISH** 16-Oz. Btl. **89¢**

50¢ OFF LABEL  
**IVORY DISH LIQUID** 32-Oz. Btl. **\$1.29**

### EXTRA VALUE

1  
CREMORA  
\$1.79

### EXTRA VALUE

FOR YOUR COFFEE  
**CREMORA**  
16-Oz. Jar Price **\$1.79**  
6-Oz. Free

**MR. COFFEE  
COFFEE FILTERS**  
**69¢**  
EVERYDAY AT IGA

### EVERYDAY AT IGA

HEINZ  
STRAINED  
**BABY FOOD**  
**14¢**  
4 1/2-Oz. Jar

HEINZ JR.  
**BABY FOOD**  
**25¢**  
7 1/2-Oz. Jar

### EXTRA VALUE

Pepsi, Diet Pepsi, Pepsi Free,  
Mt. Dew, Dr. Pepper, 7-Up

**PEPSI  
COLA**  
**\$1.29**

8/16-Oz. Bottles  
Plus Deposit

### EXTRA VALUE

4 VARIETIES  
**MAXWELL HOUSE  
COFFEE**  
**\$5.99**  
3-LB. CAN

### EXTRA VALUE

**Maxwell House  
MASTER BLEND**  
**Decaffeinated**

### EVERYDAY AT IGA

TRAILBLAZER  
**DOG FOOD**  
**\$3.29**  
25-Lb. Bag

ALL VARIETIES  
**ALPO  
CANNED  
DOG FOOD**  
**29¢**  
14-Oz. Can

### EVERYDAY LOW PRICE

LOW IN CHOLESTROL  
**CRISCO SHORTENING** 3-Lb. Can **\$2.29**

RICH IN TOMATO TASTE  
**IGA TOMATO JUICE** 46-Oz. Can **79¢**

6 FLAVORS  
**STOVE TOP STUFFING** 6-Oz. Box **89¢**

VARIETY OF FRUIT FLAVORS  
**DEL MONTE FRUIT COCKTAIL** 17-Oz. can **79¢**

FOR YOUR BAKING NEEDS  
**WHITE LILY FLOUR** 5-Lb. Bag **79¢**

PLAIN OR SELF-RISING  
**MARTHA WHITE CORNMEAL** 5-Lb. Bag **99¢**

SMOOTH AND CREAMY  
**IGA CANNED MILK** 13-Oz. Can **39¢**

MMM, GOOD!  
**CAMPBELL TOMATO SOUP** 10 1/2-Oz. Can **19¢**

WITH SOUP OR SNACKS  
**IGA SALTINES** 16-Oz. Box **59¢**

QUICK TO THE LAST DROP—INSTANT COFFEE  
**MAXWELL HOUSE** 8-Oz. Jar **\$3.29**

SCENTED OR UNSCENTED  
**TIDE (\$2.50 OFF LABEL)** 147-Oz. Box **\$4.79**

### FROZEN FOOD

MRS. SMITH—PUMPKIN  
**CUSTARD PIE** 8" Size **\$1.59**

LIKE HOMEMADE—MRS. SMITH—PUMPKIN  
**CUSTARD PIE** 10" Size **\$2.59**

PET RITZ PIE SHELLS  
**DEEP DISH CRUST** 2-Ct. Pkg. **99¢**

PET RITZ  
**GRAHAM PIE SHELL** 10-Oz. Pkg. **\$1.29**

IN BUTTER SAUCE—GREEN GIANT  
**BROCCOLI** 10-Oz. Pkg. **99¢**

### FROZEN FOOD

MRS. SMITH—PUMPKIN  
**CUSTARD PIE** 8" Size **\$1.59**

LIKE HOMEMADE—MRS. SMITH—PUMPKIN  
**CUSTARD PIE** 10" Size **\$2.59**

PET RITZ PIE SHELLS  
**DEEP DISH CRUST** 2-Ct. Pkg. **99¢**

PET RITZ  
**GRAHAM PIE SHELL** 10-Oz. Pkg. **\$1.29**

IN BUTTER SAUCE—GREEN GIANT  
**BROCCOLI** 10-Oz. Pkg. **99¢**

### EVERYDAY AT IGA

TRAILBLAZER  
**DOG FOOD**  
**\$3.29**  
25-Lb. Bag

ALL VARIETIES  
**ALPO  
CANNED  
DOG FOOD**  
**29¢**  
14-Oz. Can

**UNT!! 6,000 LOWER PRICES!! EVERYDAY!**

IS IN EFFECT THRU NOV. 28  
**MAIN STREET  
MARTIN**

PRESTONSBURG  
8 a.m.-11 p.m.  
7 days a week

MARTIN  
Sat.-Thurs., 8 p.m.-9 p.m.  
Fri., 8 a.m. to 10 p.m.

**WE WELCOME  
FEDERAL FOOD STAMPS**





**PRESTONSBURG AND MARTIN**



# HAPPY THANKSGIVING!

## LET US ALL COUNT OUR BLESSINGS.

**EXTRA VALUE**

FRESH, TANGY TRADITIONAL **WHOLE CRANBERRIES** **77¢**  
12-Oz. Bag

**EXTRA VALUE**

GRADE A TABLERITE SELF-BASTING **IGA TURKEYS** **77¢** LB.  
All Sizes  
Limit 1 per family, please.

**FRESH OYSTERS** Pint **\$3.59**

Ducks, Geese, Baking Hens  
Game Hens, Cornish, Capons

**AVAILABLE AT IGA**

**EXTRA VALUE**

CRISP, CRUNCHY 30-COUNT **CALIFORNIA CELERY** **49¢** Stalk

**EXTRA VALUE**

GRADE A SWIFT **BUTTERBALL TURKEYS** **\$1.29** LB.  
10 Lb. and up

**EXTRA VALUE**

SOUTH CAROLINA **YAMS** **25¢** LB.  
mmmm, with pecans and marshmallows

- EXTRA VALUE**
- U.S. NO. 1 IDAHO POTATOES 10-Lb. Bag **\$1.69**
  - MICHIGAN—MEDIUM YELLOW ONIONS 3-Lb. Bag **59¢**
  - CALIFORNIA—12-COUNT CAULIFLOWER Head **\$1.49**
  - TENDER SHOOTS GREEN ONIONS Bunch **3/\$1**
  - CALIFORNIA—FANCY LEAF LETTUCE Lb. **79¢**

**EXTRA VALUE**

- EXTRA VALUE**
- FLORIDA 100-COUNT TANGELOS 5 for **\$1**
  - FLORIDA CROP JUICE ORANGES 5-Lb. Bag **\$1.69**
  - KING OF THE BAKERS ROME BEAUTY APPLES 3-Lb. Bag **99¢**
  - CALIFORNIA RED EMPEROR GRAPES Lb. **79¢**
  - CALIFORNIA 70-COUNT d'ANJOU PEARS Lb. **69¢**

**EVERYDAY PRICE**

HARPER **COUNTRY HAM** **\$1.69** LB.  
14-16 Lb. Avg.

**EXTRA VALUE**

FRESH, TENDER **CALIFORNIA BROCCOLI** **89¢** Head  
TRY IT BAKED

**LOUIS RICH FRESH TURKEYS** **\$1.09** LB.  
8-Lb. up

**WHOLE BONELESS CORN KING HAMS** **\$1.79** LB.  
5-7 Lb. Avg.

- MORE VALUES FROM IGA**  
COMPARE AND SAVE
- LOOK FOR LIBBY ON THE LABEL **LIBBY'S CANNED PUMPKIN** 29-OZ. CAN **89¢**
  - NONE-SUCH **MINCE MEAT** 28-OZ. JAR **\$3.85**
  - ALUMINUM LARGE **TURKEY ROASTING PANS** SQUARE OR OVAL **\$2.19**
  - MEAT AND SERVE **HEINZ TURKEY GRAVY** 12-OZ. JAR **69¢**
  - CHICKEN OR BEEF **SWEET SUE BROTH** 14½-OZ. CAN **3/99¢**
  - ELEGANCE FOR YOUR TABLE **VANITY FAIR DINNER NAPKINS** 50-CT. PKG. **89¢**
  - POUR INTO SHELL **COMSTOCK CHERRY PIE FILLING** 21-OZ. CAN **\$1.19**
  - BAKE 'EM **ROYAL PRINCE WHOLE YAMS** 17-OZ. CAN **69¢**
  - PRINCELLA CUT YAMS—23-OZ. CAN 79¢ **PRINCELLA CUT YAMS** 40-OZ. CAN **\$1.19**
  - FOR YOUR DRESSING **DURKEE SAGE** ½-OZ. CAN **\$1.29**

• PRICES IN EFFECT THRU NOVEMBER 28 •



Wayland's First Annual  
**MISS WINTER WONDERLAND  
 BEAUTY PAGEANT**  
 SATURDAY, DEC. 7-6 p.m.  
 WAYLAND GYM  
 Ages: 0-months-18 years  
 Last Entry Date: Nov. 23  
 Pageant Entry Fee-\$15 • Miss Photogenic Entry Fee-\$5  
 ADMISSION: \$2 Adults-\$1 Students  
 Sponsored by Wayland P.T.O.  
 FOR MORE INFORMATION, CALL:  
 358-4379, Days-358-9700 or 358-4937, Nights  
 \* Photographer will be available 10-30-85

**Pastor, Wife Visit Clear Creek School**



Dean of student affairs Charles Rice (left) welcomes Reverend Stephen Hopkins and wife Denise, of the First Baptist Church here, to Clear Creek Baptist School. Addressing the chapel audience on the subject, "How to Get an Undeniable Faith," Hopkins used Mark 2:1-12 as the text. Reverend Doug Lewis and wife Lamarr (right) are 3rd year students from Prestonsburg.

**It's such a good feeling  
 to share the warmth!**

Thanks to people who cared, more than 2,000 Kentucky families stayed warm last winter.

A large number of contributors gave to the WinterCare Energy Fund. And every cent of it went to help deserving people pay their heating bills.

Please share the warmth again. Send your contribution - large or small - along with your utility bill payment. Or, mail a check, payable to WinterCare Energy Fund, to Community Action, P.O. Box 11610, Lexington, Kentucky 40576.

**WINTERCARE Energy Fund**  
 Kentucky Power and WinterCare  
 A partnership that works! **KPC**

**"A smile can be affordable."**

**RELY ON THE PROFESSIONAL DENTIST MEMBERS OF**

**DAD**  
 delivering affordable dentistry, inc.

**DENTURES**

ECONOMY DENTURES.....	<b>\$139</b>	PER UPPER OR LOWER
CHARACTERIZED DENTURES.....	<b>\$169</b>	PER UPPER OR LOWER

OUR PLEDGE:  
 1. AFFORDABLE PRICES.  
 2. ONE-DAY SERVICE ON DENTURE REPAIRS AND RELINES.  
 3. AVAILABILITY: FILLINGS, EXTRACTIONS.  
 4. NO SURPRISES; TREATMENT AND COST ARE DISCUSSED FIRST. YOU DETERMINE THE AMOUNT OF SERVICE.  
 5. PERSONAL ATTENTION: OLD FASHIONED COURTESY AND CONCERN ARE ASSURED IN THE OFFICE OF A DAD MEMBER DENTIST.  
 6. HIGH STANDARDS.

DENTURE REPAIRS: RELINES ALSO AVAILABLE

**ALLEN DENTAL CENTER**  
 PHONE 606/874-2020 ALLEN, KY.  
 DR. R. I. GOODMAN D.M.D. DR. W. FU D.M.D.

**November's Crop Report Shows Unchanged Forecast**

Despite recent wet weather and the delays it has caused to the 1985 harvest, the Nov. 1 crop report shows Kentucky's production remains very good, said Agriculture Commissioner David E. Boswell last week.

"The production forecasts for the state's major crops are unchanged from last month," the Commissioner added. "The rains and wet fields have hampered our harvest; however, the delays have not been as severe or as widespread as last fall. We are still expecting good things from this year's crops."

Corn harvest was 82 percent complete by Nov. 10, 2 percent behind normal; while soybean harvest was 45 percent complete, well behind the average of 69 percent.

Kentucky's corn for grain production is forecast at a record high 159.1 million bushels, up 4 percent from the previous record set in 1982 and up 9 percent from last year.

Yield is expected to average 102 bushels per acre. Last year, yield averaged 100 bushels. The record is 103 bushels in 1982.

Acres harvested for grain is up 7 percent from last year to 1.6 million.

Nationally, corn production is forecast at a record 8.72 billion bushels, compared to 8.6 billion last month and 7.7 billion last year.

Yield, at 116.6 bushels, is up from 106.6 bushels last year and the previous record of 113.2 set in 1982.

Soybean production in Kentucky is expected to total 39.4 million bushels, down 7 percent from last year. Yield, at 32 bushels per acre, is up three bushels from 1984. Harvested acreage is down 16 percent to 1.2 million.

Kentucky's burley tobacco production is forecast at 401.5 million pounds, down 18 percent from last year. The derived yield of 2,334 pounds is almost the same as last year, but harvested acreage is down 18 percent.

**Past Tax Return Info Available From I.R.S.**

Taxpayers who have not retained copies of prior year tax returns can either request photocopies of previously filed returns or transcripts of tax account information, according to the Internal Revenue Service. Either request can be made on Form 4506, "Request for Copy of Tax Form or Tax Account Information."

The charge for photocopies of prior year returns is \$4.25 per return. Alternatively, transcripts of tax account information will be provided for \$2.25 per tax year. The tax account information includes type of return filed, marital status, tax shown on return, adjusted gross income, taxable income, self-employment tax and number of exemptions.

Full payment must accompany all orders. Taxpayers should allow at least 45 days for delivery when requesting photocopies of prior year returns, and at least 30 days when requesting tax account information. Allow at least six weeks processing time after the original return is filed before requesting a copy or other information.

To order Form 4506, taxpayers can write the IRS Forms Distribution Center, P.O. Box 6900, Florence, Kentucky 41042, or call the toll free number 1-800-424-1040.

**NUMB ARMS, LEGS  
 Warning Signals**

There may be misalignment of vertebrae in the spine causing pressure on nerves, yet the patient experiences no pain in the back. Instead, a variety of sensations may be felt in other parts of the body. These include tingling, tightness, hot spots, cold spots, crawling sensations, electric shock sensations, stinging, burning, and others.

The following nine symptoms involving back pain or strange sensations are often the forerunners of more serious conditions. Any one of these may spell back trouble

(1) Paresthesias (see above) (2) Headaches (3) Painful joints (4) Numbness in the arms or hands (5) Loss of sleep (6) Stiffness in the neck (7) Pain between the shoulders (8) Stiffness or pain in lower back (9) Numbness or pain in the legs.

These signals may indicate your body is being robbed of normal nerve function. Until this function is restored, you will, in some degree, be incapacitated. The longer you wait to seek help, the worse the condition will likely become. Don't wait! Should you experience any of these warning signals...call for in depth consultation in Layman's terms.

**DR. PHILIP R. SIMPSON**  
 Chiropractor  
 US 23 North  
 Prestonsburg, KY Ph. 886-1416

**Now you can enjoy quick savings on Fischer's Quik-Cut ham!** 93% fat-free... totally delicious.

Just send in the rebate coupon below, your sales receipt and a label from Fischer's Boneless Quik-Cut Ham. You'll get a dollar in return and you'll enjoy a specially-cured, hickory-smoked ham with that old-fashioned taste you and your family will love. Pick up Fischer's Boneless Quik-Cut Ham today. It's lean. It's fully-cooked. It's 93% fat-free. And it's the perfect family ham.

**\$100 REBATE**  
 when you buy Fischer's Boneless Quik-Cut Ham. It's 93% fat-free.

NAME \_\_\_\_\_  
 ADDRESS \_\_\_\_\_  
 CITY \_\_\_\_\_ STATE \_\_\_\_\_ ZIP \_\_\_\_\_

Send the label from Fischer's Boneless Quik-Cut Ham, along with sales receipt, to Fischer's \$1 Rebate, Suite 0080, Del Rio, TX 78847-0080. Coupon must include a zip code and only one rebate is allowed per household or address. No facsimiles will be accepted. Allow 6-8 weeks for processing. Void where prohibited, taxed or restricted.

Offer expires January 5, 1986.

**FISCHER'S**  
 the Bacon-makin' people

ATTACH LABEL and MAIL

**SEARS TURKEY DAYS SALE**  
 4 DAYS ONLY...  
 Thursday through Monday November 21-25

Get a FREE Turkey with any Home Appliance, Home Improvement or Automotive purchase of \$150 or more. (Limit one per customer)

Look at some of the values. There's much more to choose from. Hurry in...compare price, compare features

<b>SAVE \$190 on the Pair</b> 2-speed, 5-cycle Extra Capacity Washer • Dual Action agitator • Off balance switch SAVE \$90 389 <sup>99</sup> white FA23701	<b>1/2 PRICE</b> 16-gal. 1.8 Peak HP Wet-Dry shop vac Reg. \$209.94 <b>99<sup>99</sup></b> While They Last! 17878		
<b>SAVE \$100</b> 2-Temperature Extra Capacity Dryer • Solid State Termination • Easy Loader door • Wrinkle Guard! SAVE \$100 314 <sup>99</sup> white FA65811	<b>SAVE \$128</b> GAS CHAIN SAW • 3.7 cu. in. engine • 20" Bar <b>\$274<sup>99</sup></b> #35609 (PRICE INCLUDES SHIPPING)		
<b>SAVE \$160</b> 1.4 cu. ft. 80 recipe whole meal microwave Now <b>299<sup>99</sup></b> DR88662	<b>SAVE \$140</b> Built-in dishwasher with 3-level wash Now <b>314<sup>99</sup></b> DR7032	<b>SAVE \$150</b> 19-in Quartz Tuned, 117 channel Color TV Now <b>279<sup>99</sup></b> FA4142	<b>VALUE</b> VHS VCR with wired remote Now <b>269.99</b> 53282
<b>SAVE \$150</b> 19.6 cu. ft. frostless Refrigerator with ice maker white Now <b>749<sup>99</sup></b> DR74081	<b>SAVE \$100</b> Dual cassette. Rack stereo system with graphic equalizer Now <b>199<sup>99</sup></b> E91878	<b>SAVE \$90</b> Dual cassette. compact stereo with graphic equalizer Now <b>154<sup>99</sup></b> E91860	<b>Kenmore gas grill 169<sup>99</sup></b> DR10461

Prices include shipping...refrigerator, washer, dryer also include: delivery, normal installation. Dryer venting, connectors, copper tubing for ice maker hook up, extra. Ask about Sears credit plans.

U.S. 23 North  
 Prestonsburg, Ky.  
 886-8135  
 349-3200  
 789-4416

STORE HOURS:  
 9:00-5:30  
 Mon.-Sat.  
 Closed Sunday

Satisfaction guaranteed or your money back  
 ©Sears, Roebuck and Co., 1985  
*There's more for your life at SEARS*



# ED WALTERS—MOTOR CAR AND TRUCK CO., INC.

YOUR NEW PONTIAC, CADILLAC, OLDSMOBILE, GMC, JEEP, AMC, RENAULT DEALER

Presents

## The Opportunity To Experience A SPECIAL FEEL IN AN OLDSMOBILE

NOW, AT ED WALTERS, WE HAVE AN EXCELLENT INVENTORY OF OLDSMOBILES—ALL COLORS AND MODELS IN STOCK.

LISTED BELOW ARE EXAMPLES OF OLDSMOBILES READY FOR IMMEDIATE DELIVERY

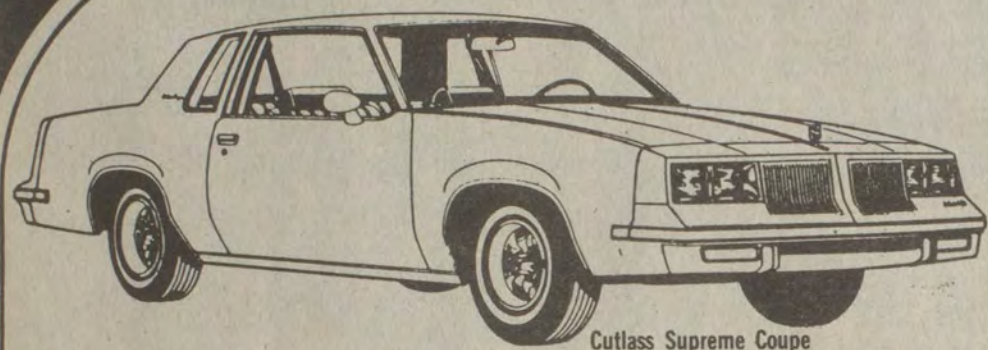

Cutlass Supreme Coupe



Cutlass Ciera Sedan



Calais Supreme Coupe

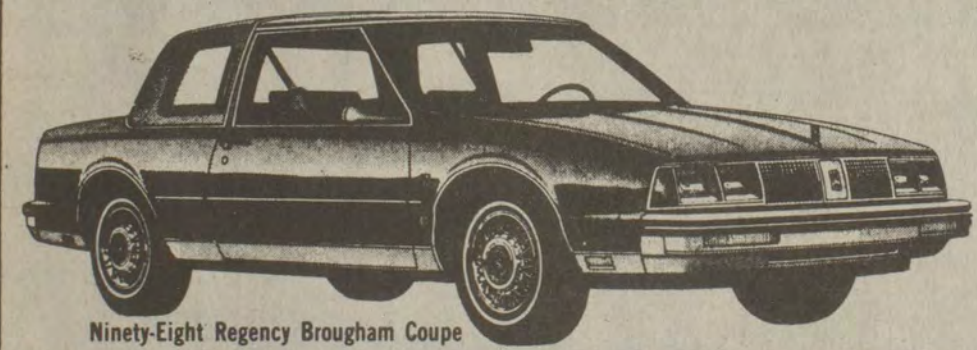

Ninety-Eight Regency Brougham Coupe

<p>STOCK NO. 434 <b>1986 CUTLASS SUPREME</b> Light teal blue, blue interior, tilt, cruise, tape, power windows, and more.</p>	<p>STOCK NO. 443 <b>1986 CUTLASS SUPREME BROUGHAM</b> Gray, gray cloth interior. —ALL THE TOYS—</p>	<p>STOCK NO. 433 <b>1986 CUTLASS SUPREME</b> White, red interior. Demo—Loaded.</p>
<p>STOCK NO. 436 <b>1986 CUTLASS CIERA</b> Dark chestnut, chestnut interior, tilt, cruise, tape.</p>	<p>STOCK NO. 438 <b>1986 CUTLASS CIERA BROUGHAM</b> Dark teal blue, blue interior, red pin stripe. —LOADED—</p>	<p>STOCK NO. 444 <b>1986 CUTLASS CIERA BROUGHAM</b> Black, red interior. —ALL THE TOYS—</p>
<p>STOCK NO. 431 <b>1986 CALAIS COUPE</b> Flame red, red interior. —A REAL BEAUTY—</p>	<p>STOCK NO. 425 <b>1986 CALAIS 4-DOOR</b> Medium gray metallic, gray interior. FIRST YEAR FOR THE 4-DOOR.</p>	<p>STOCK NO. 426 <b>1986 CALAIS 2-DOOR</b> Medium Gray. —DEMO—</p>
<p>STOCK NO. 440 <b>1986 98 REGENCY BROUGHAM</b> Gray, gray leather interior. —LOADED—</p>	<p>STOCK NO. 418 <b>1986 98 REGENCY</b> Blue, blue interior. —LOADED—</p>	<p>STOCK NO. 442 <b>1986 98 REGENCY</b> Black, red interior. —LOADED—</p>

Come View  
The All New Re-Designed  
**1986 Delta 88!**

Lease Any Of The Above For  
**9.9% A.P.R.—36 months**  
**10.9% A.P.R.—48 months**

\*48-month lease with option to purchase subject to credit approval.



Delta 88 Royale Coupe

\*NOT RESPONSIBLE FOR PRINTER'S ERRORS OR OMISSIONS

**THIS WEEK AT ED WALTER'S SERVICE DEPARTMENT**  
Computerized  
**FRONT-END ALIGNMENT**  
(No Appointment Necessary)  
• Front End... **\$21<sup>00</sup>** • All 4 Wheels... **\$42<sup>00</sup>**

\*SUBJECT TO STOCK ON HAND

Experience the Special Feel in An Oldsmobile  
Now At:

# ED WALTERS

MOTOR CAR AND TRUCK CO., INC.  
430 South Lake Drive, Prestonsburg • 886-3811

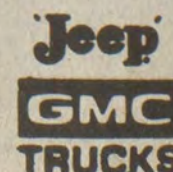

SEE ONE OF THESE SALESMEN:

- ED WALTERS
- FRANKIE MIMS
- VIRGIL SLONE
- TONY CASTLE
- WILLARD JOHNSON
- JIM WALTERS
- DICKIE CAMPBELL
- BASIL MARSH
- MIKE RATLIFF

HOURS: 8 a.m.-6 p.m., Mon.-Fri.  
8 a.m.-5 p.m., Saturday



# JANICE JAMES joins our team



**Janice James**  
John R. Benninghoff  
Division Office  
South Mayo Trail  
Pikeville, Ky.  
(606) 432-0815

The latest addition to our Mutual of Omaha team is here and ready to help you with all your health and life insurance needs. Put this Agent's knowledge and training to work for you today.



11-13-85

## We've got you covered.

No matter where you travel in the U.S., when you carry the Blue Cross and Blue Shield membership card, you carry assurance and peace of mind. Assurance that your card will be accepted from Maine to New Mexico, from Miami to Seattle. Peace of mind that you're covered by the

leader in health care protection. Can you afford to carry anything less than the best? Blue Cross and Blue Shield of Kentucky ... with you wherever you travel.

For more details about the leader in health care protection for individuals, families and groups, get in touch with us today.

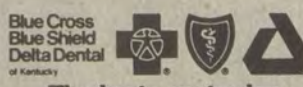

The best...yesterday, today, tomorrow.

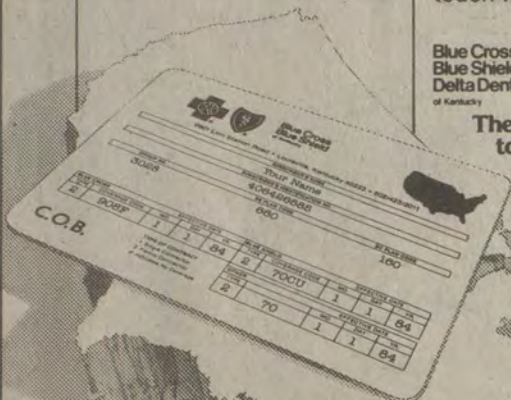

\* Reg. Marks Blue Cross and Blue Shield Assn.  
\* Reg. Mark Delta Dental Plans Assn.

## Store Owners Sue To Retain Liquor Permits

Nine liquor store owners from Nicholas and Magoffin counties filed three lawsuits in federal court in Lexington, seeking to overturn a recent Kentucky Supreme Court ruling that nullified wet-dry elections in their counties.

The store owners also want an injunction that would prohibit the state Alcohol Beverage Control board from suspending their licenses on Nov. 25, as planned.

The suits, filed in U.S. District Court, are the latest in the continuing saga surrounding wet-dry elections in Nicholas and Magoffin counties.

The story dates to September 1981, when residents of the 3rd magisterial district of Magoffin county, which includes Salyersville, voted to allow the sale of alcoholic beverages in the district. The rest of the county remained dry.

A similar election was held April 16, 1983, in four Nicholas county precincts, and two of the precincts voted to go wet.

After the elections, 12 liquor licenses were issued in Magoffin county and nine in Nicholas county.

But last July 3, the Kentucky Supreme Court ruled that the Magoffin county election had violated a state law governing wet-dry elections.

Based on that ruling, a circuit judge in Nicholas county voided the other local option election.

In its ruling, the Supreme Court said state law prevented a precinct from voting itself wet if the county in which the precinct was located previously had voted to be dry.

In their lawsuits, the liquor store owners contend that the state law, as interpreted by the Supreme Court, violates their constitutional right to equal protection under the law.

As a result of the high court's ruling, the state ABC last month notified the holders of liquor licenses in Magoffin and Nicholas counties that their licenses would be suspended.

The motion for the preliminary injunction to halt the suspension will be heard at 2 p.m. today (Wednesday), by U.S. District Judge G. Wix Unthank in Pikeville.

Among the plaintiffs in the suits are Barry Owens, who runs a liquor store in Royalton; Meridith Holbrook, who operates H&R Liquors in Salyersville; and Don Bailey, who operates Parkway Bar and Lounge in Salyersville.

There were several non-liquor store owners among the plaintiffs.

Combine peanut butter with a little honey. Makes a great sandwich spread for raisin bread or peanut muffins.

## LADIES WANTED!

NOW PERFORMING FOR YOUR PLEASURE ONLY— it's TONY VALENTINE'S

# FIRST CLASS MALE REVUE

Featuring  
-FINALIST-  
MR. BURLESQUE  
U.S.A.

"SOLID GOLD"

MALE DANCER OF THE YEAR!!

1 NIGHT ONLY

is coming to

WAREHOUSE  
FRIDAY, NOVEMBER 22

WELCOME FOR THE FIRST TIME TO THIS AREA: THE NATION'S #1 MALE REVUE!!  
"FOR LADIES ONLY"

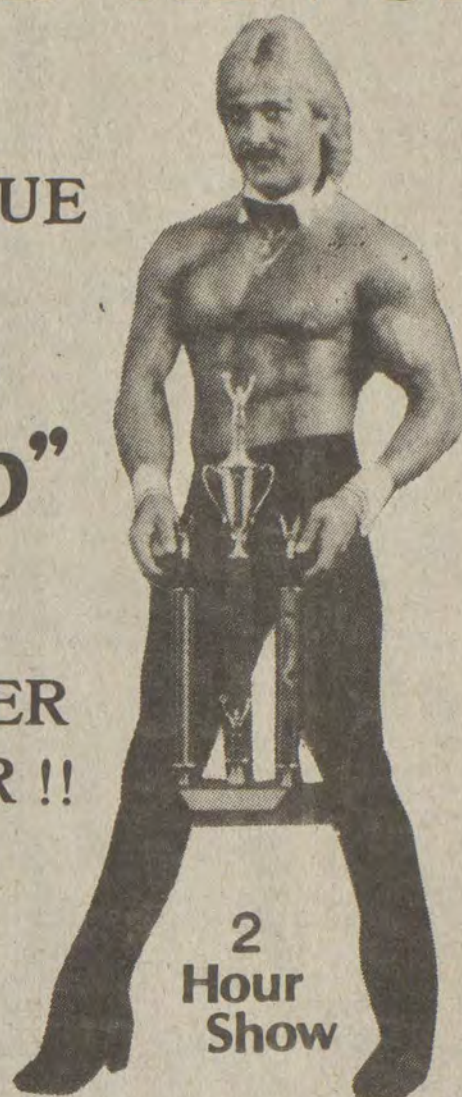

2 Hour Show

Showtime 8 p.m.

# FILL 'ER UP FOR LESS

• PRICES EFFECTIVE NOV. 20 THRU NOV. 24  
WE RESERVE THE RIGHT TO LIMIT QUANTITIES AND CORRECT PRINTING ERRORS.



WHITE CLOUD  
TOILET TISSUE  
**\$1.09**  
4-ROLL

REGULAR  
MAXI-THINS  
**\$1.79**  
DEODORANT



ASSORTED FLAVORS  
CHAP-ET  
**59¢**



RIB-EYE  
STEAKS  
**\$3.69**  
Lb.

FAMILY-SIZE  
TIDE  
**\$4.99**

303-SIZE  
RED & WHITE  
WHOLE KERNEL  
CORN  
**3/\$1**

RED & WHITE  
SLICED  
PINEAPPLES  
**2/\$1.09**  
15-OZ.

TROPICANA  
ORANGE  
JUICE  
**\$1.69**  
64-OZ.



HORMEL  
PLATTER  
BACON ..... Lb. **89¢**

303 SIZE 7 FARMS  
WHOLE  
TOMATOES ..... **2/79¢**

ARMOUR  
VIENNA  
SAUSAGE ..... **2/\$1**

JUMBO ROLL HI-DRI  
PAPER  
TOWELS ..... **2/\$1**

ARMOUR  
POTTED  
MEAT ..... **4/\$1**

24-OZ. ARMOUR  
BEEF  
STEW ..... **\$1.19**

32-OZ. DOVE LIQUID  
DISH  
DETERGENT ..... **\$1.39**

2-LB. MRS. BUTTERWORTH'S  
COMPLETE  
PANCAKE MIX ..... **99¢**

24-OZ.  
MRS. BUTTERWORTH  
SYRUP ..... **\$1.69**

5-LB. MARTHA WHITE  
SELF-RISING  
MEAL ..... **99¢**

5-LB. MARTHA WHITE  
SELF-RISING  
FLOUR ..... **99¢**

REGULAR SIZE  
REYNOLDS  
WRAP ..... **59¢**

25-LB. ROSE  
CHUNK  
DOG FOOD ..... **\$3.19**

300-SIZE OCEAN SPRAY  
JELLIED  
CRANBERRY SAUCE ..... **2/\$1.29**

RED & WHITE  
SLICED  
PEACHES  
**2/\$1.39**  
15-OZ.

MAXWELL HOUSE  
ADC  
COFFEE  
**\$5.99**  
3-LB.



3-LB. BAG  
ONIONS  
**69¢**

SHOP THESE  
FOUR  
GOLDEN  
VALUE  
MARKETS

LILLIE CAMPBELL  
AND SON  
GARRETT, KY.  
HOURS: MON. THRU SAT. 8 TO 6  
CLOSED SUNDAY

HALL'S  
BYPRO MARKET  
BYPRO, KY.  
MON. THRU SAT. 9 TO 7; SUN. 12 TO 5

TRIANGLE  
MARKET  
MARTIN, KY.  
MON. THRU SAT. 7 TO 7; FRI. 7 TO 8; SUN. 9 TO 7

LITTLE BEAR  
MARKET  
ALLEN, KY.  
MON. THRU SAT. 8 TO 8; SUN. 10 TO 6



**FLOYD CIRCUIT COURT**  
85-CI-624

The New York Guardian Mortgage Corporation .....Plf.  
VS: NOTICE OF SALE

Ronald James Cartwright and Jo Ann Cartwright .....Defts.

By virtue of a judgment and order of sale of the Floyd Circuit Court rendered at the August 9 term, 1985, in the above-styled cause I shall proceed to offer for sale at the Courthouse door in Prestonsburg, Kentucky, to the highest and best bidder, at public auction, on the 21 day of November, 1985, at 10:00 o'clock a.m., same being a day of the regular term of the Floyd Circuit Court, for cash deposit of \$2,000.00 on the day of sale and the balance upon a credit of six (6) months, the following described property, to-wit:

That certain tract or parcel of land, lying and being on the waters of Abbott Creek in Floyd County, Kentucky, and being the same land conveyed Ronald James Cartwright and Jo Anne Cartwright, his wife, by Employee Transfer Corporation on August 19, 1982, as recorded in Deed Book 270, page 476 in the Floyd County Clerk's Office on October 18, 1982, and being more particularly described as follows:

BEGINNING ON a steel spike driven in the center line of the driveway about 35 feet from a twin red maple on the lower side of the driveway marked by 3 v's and running up and with the center line of said driveway, S 20° 34' W 24 feet; thence S 54° 04' W 98.15 feet to a point in the center line of the driveway, being 6.8 feet left of a marked 4' red maple and 10.0 feet right of a marked 8" black oak; thence continuing the same course S 54° 04' W 38.50 feet to a point, being 11.5 feet to the right of a 12" marked beech tree, also being a point of a curve; thence S 39° 00' W 31.00 feet to a point; thence S 10° 15' W 25.46 feet to a point; thence S 17° 22' E 52.09 feet to a point; thence S 45° 30' E 51.98 feet to a point in the center line of the driveway, being 12.5 feet to the left of a 12" marked black oak; thence S 74° 20' E 26.00 feet to a point; thence N 47° 08' E 26.90 feet to a point; thence N 29° 50' E 76.04 feet to a point; thence N 63° 25' E 97.97 feet to a point; thence N 56° 34' E 20.00 feet; thence leaving the center line of the driveway and running downhill across the garden, N 42° 19' W 143.16 feet to the point of beginning, containing one-half (1/2) acre, more or less by planimeter calculation.

The amount of money to be raised by this sale shall be in the principal sum of \$54,992.06 with interest thereon at 15% annually from October 1, 1982, accrued late charges of \$649.32 with 15% interest thereon from the 9th day of August, 1985 until satisfied less credit of \$122.98, and the sum of \$458.00 for property taxes and insurance premiums paid and costs of this action, including costs of advertising of this sale and the fees and commissions for conducting this sale.

For the purchase price the purchaser must execute bond with approved surety or sureties, bearing legal interest from the day of sale until paid and having the force and effect of a judgment with a lien retained upon said property as a further security. Bidders will be prepared to comply with these terms.

Given under my hand, this 30 day of October, 1985.  
MARSHALL DAVIDSON,  
Master Commissioner  
11-6-3t.

**NOTICE OF INTENTION TO MINE**  
Pursuant To Application  
Number 836-5102

In accordance with the provisions of KRS 350.055, notice is hereby given that Wheelwright Mining, Inc., HC 72, Box 195, Price, Kentucky 41636, has filed an application for a permit for an underground mining operation. The proposed operation will affect a surface disturbance of 15.61 acres and will underlie an additional 96.39 acres located 3.22 miles south of Bevinville in Floyd and Knott Counties, Kentucky.

The proposed operation is approximately 3.22 miles south from State Hwy. 1498's junction with State Hwy. 122 and located 1 mile west of Jacks Creek. The latitude is 37° 19' 06". The longitude is 82° 44' 50".

The proposed operation is located on the Wheelwright/Kite U.S.G.S. 7.5 minute quadrangle map. The surface area to be disturbed is owned by Wheelwright Mining, Inc. The operation will underlie land owned by Kermit Boleyn, Burl Johnson, Able Johnson, Walter Burke, Wheelwright Mining, Inc., Forrester Hall, Fess Hall and Henry Hall Heirs. The application also includes a proposed land use change from the Forestland pre-mining land use to a Hayland or Pasture post-mining land use and the retention of the silt structure as a permanent impoundment. The operation will affect an area within 100' of public road Jacks Creek Road. The operation will not involve relocation of the public road.

The application has been filed for public inspection at the Department for Surface Mining Reclamation and Enforcement's Prestonsburg Regional Office, 503 South Lake Drive, Prestonsburg, Kentucky 41653. Written comments, objections, or requests for a permit conference must be filed with the Director of the Division of Permits, 6th Floor, Capital Plaza Tower, Frankfort, Kentucky 40601. 10-30-3t.

This is the final advertisement of this application; all comments, objections and/or request for a permit conference must be received within thirty (30) days of today's date. 1t.

Employers with federal contracts of at least \$10,000 are required to take special steps on behalf of disabled and Vietnam-era veterans and to list job openings with the Job Service, according to a U.S. Department of Labor fact sheet.

**NOTICE OF INTENTION TO MINE**  
Pursuant To Application No. 836-5039  
Amendment No. 1

(1) In accordance with the provisions of KRS 350.055, notice is hereby given that Coal Mac, Inc., P.O. Box 3428, Pikeville, Ky. 41501, has filed an amendment application to existing permit number 836-5039. The existing permit affects a surface disturbance of 6.39 acres and underlies an additional 211.00 acres located 1.02 miles north of Galveston, Ky., in Floyd county. The proposed amendment will add an additional 179.80 acres of underground operations area for a total underground acreage of 390.80 acres. No additional surface disturbance will be proposed in the amendment application.

(2) The existing operation is approximately 3.03 miles southeast of the junction of Branham's Creek Road with State Route 979 of Big Mud Creek. The latitude is 37-26-29. The longitude is 82-37-45.

(3) The proposed operation is located on the McDowell & Pikeville U.S.G.S. 7 1/2 minute quadrangle maps. The surface area to be disturbed is owned by Goldie Clark. The operation will underlie land owned by Goldie Clark, Thurman Newman, Palmar Keathley, Sterling Hamilton, and Tammy Akers. The proposed additional underground acreage will underlie land owned by Elvie and Pearlle Spears, David and Jackie L. Collins, Glenna Jean Allen, Willis Newman, and Earnest Newman. The proposed operation will affect an area within 100' of the public right-of-way of Branham's Creek Road.

(4) The application has been filed for public inspection at the Department for Surface Mining Reclamation and Enforcement's Prestonsburg Regional Office, 503 South Lake Drive, Prestonsburg, Ky. Conference must be filed with the Director of the Division of Permits, 6th Floor, Capital Plaza Tower, Frankfort, Ky. 40601. 10-30-3t.

This is the final advertisement of this application; all comments, objections and/or request for a permit conference must be received within thirty (30) days of today's date. 1t.

**FLOYD CIRCUIT COURT**  
85-CI-448

Edward Vernon Sazabo .....Plf.  
VS: NOTICE OF SALE

Cora Smith; Alma Castle; Sanford Ray Hicks; Linda Heimburg; Bobbie Sazabo; Douglas Hughes; Katherine Hughes; Japalene Bentley .....Defts.

By virtue of a judgment and order of sale of the Floyd Circuit Court rendered at the October 14 term, 1985, in the above-styled cause I shall proceed to offer for sale at the Courthouse door in Prestonsburg, Kentucky, to the highest and best bidder, at public auction, on the 21 day of November, 1985, at 10:30 o'clock a.m., same being a day of the regular term of the Floyd Circuit Court, for cash or upon a credit of six (6) months, the following described property, to-wit:

That certain tract or parcel of land, lying and being on the waters of Right Beaver Creek at Hueysville, Floyd County, Kentucky, and being the same land conveyed the late James Hughes and Siddle (Reed) Hughes by Eddie Ousley and Bertha Ousley, his wife, on October 6, 1923, as recorded on November 3, 1923 in Deed Book 65, page 583 in the records of the Floyd County Clerk's Office; and more particularly described as follows, viz:

Lot 13, Block 4 in the J H Allen Addition to Hueysville, Kentucky, as shown on Map 23 filed in said office on September 11, 1922 based on a survey of July 22, 1922 by Townsel Combs, Engineer, Langley, Ky.

This property is being sold to settle the estates of James and Siddle Hughes.

The amount of money to be raised by this sale shall include the costs of this action, including costs of advertising of this sale and the fees and commissions for conducting this sale.

For the purchase price the purchaser must execute bond with approved surety or sureties, bearing legal interest from the day of sale until paid and having the force the effect of a judgment with a lien retained upon said property as a further security. Bidders will be prepared to comply with these terms.

Given under my hand, this 30 day of October, 1985.  
MARSHALL DAVIDSON,  
Master Commissioner  
11-6-3t.

**NOTICE OF PUBLIC SALE**

Under the terms of an Installment contract dated May 16, 1984, signed by D. Phillip Baldridge, the undersigned will on December 6, 1985 at 11:00 a.m. sell at public auction to the highest bidder for CASH a 1984 Chevrolet S-10 Blazer, Serial No. 1G8CT18B9E0156801, at The First Guaranty National Bank, Box 457, Martin, Ky. to satisfy the unpaid balance on the said vehicle. The vehicle may be inspected prior to the date of this sale by contacting Terry Sizemore, Phone Number 285-9281, at the above mentioned premises. The undersigned reserves the right to bid. FIRST GUARANTY NATIONAL BANK Collection Department 11-20-3t.

**NOTICE**

The government of Wayland has submitted its report to the Census Bureau on the actual uses of General Revenue Sharing funds for the fiscal year of 1984-85. A copy of the report and supporting data are available on Tuesdays at City Hall during the hours of 9 a.m. to 11 a.m. for public inspection.  
MARY BRADLEY  
City Clerk  
1t.

**NOTICE OF INTENTION TO MINE**  
(Pursuant To Application No. 836-5099)

In accordance with the provisions of KRS 350.055, notice is hereby given that Bebe Coal Corporation, P.O. Box 520, Harold, Ky. 41635, has filed an application for a permit for an underground mining operation. The proposed operation will affect a surface disturbance of 7.00 acres, and will underlie an additional 176.1 acres located 0.9 miles northeast of Dana in Floyd County, Kentucky.

The proposed operation is approximately 0.85 miles southeast from Cecil Branch's junction with Ky. 1426, and located 0.85 miles southeast of Prater Creek. The latitude is 37° 33' 37"; the longitude is 82° 40' 39".

The proposed operation is located on the Harold U.S.G.S. 7 1/2 minute quadrangle map. The surface area to be disturbed is owned by Randy Hayes, et al., Betty Layne, Kentucky. The operation will underlie land owned by Randy Hayes, et al, and JR Conn.

The application has been filed for public inspection at the Department for Surface Mining Reclamation and Enforcement's Prestonsburg Regional Office, 503 S. Lake Drive, Prestonsburg, Ky. 41653. Written comments, objections, or requests for a permit conference must be filed with the Director of the Division of Permits, 6th Floor, Capital Plaza Tower, Frankfort, Ky. 40601. 10-30-3t.

This is the final advertisement of this application; all comments, objections and/or request for a permit conference must be received within thirty (30) days of today's date. 1t.

**NOTICE OF INTENTION TO MINE**  
Pursuant To Application  
Number 836-5101

(1) In accordance with the provisions of KRS 350.055, notice is hereby given that L & B Mining, P.O. Box 70, Banner, Ky. 41603, has filed an application for a permit for an underground mining operation. The proposed operation will affect a surface disturbance of 3.75 acres and will underlie an additional 193.28 acres located 0.6 miles south of East McDowell in Floyd County, Kentucky.

(2) The proposed operation is approximately 0.7 miles south from Hall Fork Road junction with Kentucky State Route 1929 and located 0.1 miles west of Frasure Creek. The latitude is 37° 26' 26". The longitude is 82° 43' 38".

(3) The proposed operation is located on the McDowell U.S.G.S. 7 1/2 minute quadrangle map. The surface area to be disturbed is owned by Berry Stumbo. The operation will underlie land owned by Mitchell Short, Bert Neuman, Berry Stumbo, and Herbert Combs. The operation will affect an area within 100 feet of public road, Kentucky State Route 1929. The operation will not involve relocation of the public road. The operation will affect an area within 100 feet of Frasure Creek. The operation will not involve relocation of the Stream.

(4) The application has been filed for public inspection at the Department for Surface Mining Reclamation and Enforcement's Prestonsburg Regional Office, 503 South Lake Drive, Prestonsburg, Kentucky 41653. Written comments, objections, or requests for a permit conference must be filed with the Director of the Division of Permits, 6th Floor, Capital Plaza Tower, Frankfort, Kentucky 41601. 11-6-3t.

**PUBLIC NOTICE**

Under the Land and Water Conservation Fund Act of 1965 (Public Law 88-578), citizens are afforded the opportunity to express their views concerning the recreational needs of their community. To provide a forum for discussion, an open meeting is being held on November 25, 1985, at 6:00 p.m. at the Municipal Building, in Prestonsburg sponsored by the Prestonsburg Park Commission. The specific purpose of this meeting is to discuss the possible funding for a project to renovate the Archer Park Swimming Pool. Anyone with a significant supporting or opposing view is invited to voice that opinion at this meeting or in writing to: Land and Water Conservation Fund Program, Department of Local Government, 2nd Floor, Capital Plaza Tower, Frankfort, Kentucky 40601 within two weeks of the date of the meeting.  
DAVID EVANS  
City Administrator  
1t.

**PUBLIC NOTICE**

Pursuant to 405 KAR 8:010, Section 16(4) (b), the following is a summary of permitting decisions made by the Department for Surface Mining Reclamation and Enforcement, Division of Permits with respect to applications to conduct surface coal mining and reclamation operations in Floyd county. Branham & Baker, 836-5079, issued 10/18/85; Coal Mac, Incorporated, 836-0082, issued 10/9/85; Coal Mac, Incorporated, 836-5061, issued 10/10/85; Michael D. Mining, 836-5082, issued 10/10/85; Southern Hills, Mining, 836-0164, issued 10/8/85. 11-20-1t.

**NOTICE OF PUBLIC SALE**

Under the terms of an Installment Contract dated June 28, 1984, signed by Truman Hall, the undersigned will on November 22, 1985 at 11:00 a.m. sell at public auction to the highest bidder for CASH a 1980 Buick Rivera, Serial No. 4Z57RAE413725, at The First Guaranty National Bank, Box 457, Martin, Ky. to satisfy the unpaid balance on the said vehicle. The vehicle may be inspected prior to the sale at the above mentioned premises. The undersigned reserves the right to bid.  
The First Guaranty National Bank  
Collection Department  
Martin, Ky. 41649  
11-6-3t.

**NOTICE OF INTENTION TO MINE**  
Pursuant To Application  
Number 858-0084

In accordance with the provisions of KRS 350.055, notice is hereby given that Lee-Man, Inc., Rt. 276, Box 2495, Sitka, Kentucky 41225, has filed an application for a permit for a surface coal mining and reclamation operation of approximately 16.7 acres located 1/2 mile south of Odds in Johnson and Floyd counties.

The proposed operation is located approximately 2 miles west from Ky. 3's junction with Long Branch Road located 1/4 mile south of Daniels Creek. The latitude is 37° 44' 53". The longitude is 82° 41' 42". The surface area is owned by Stanley & Judy Keel, Carl & Polly Collins, Cora Wells Heirs, Consolidation Coal Co., Porter Heirs & Sally Turner.

The proposed operation is located on the Offut & Lancer USGS 7 1/2 minute quadrangle map. The operation will use the area strip method of mining. The application has been filed for public inspection at the Department for Surface Mining Reclamation and Enforcement's Prestonsburg Regional Office, 503 South Lake Drive, Prestonsburg, Ky. 41653. Written comments, objections, or requests for a permit conference must be filed with the Director of the Division of Permits, 6th Floor, Capital Plaza Tower, Frankfort, Kentucky 40601. 11-20-3t.

**NOTICE OF INTENTION TO MINE**  
Pursuant To Application  
Number 836-0089 (Amend. No. 1)

In accordance with the provisions of KRS 350.055, notice is hereby given that Johnson & Associates, Inc., Drawer 359, Pearisburg, Va. 24134, has filed an amendment to their existing permit for a surface coal mining and reclamation operation of approximately 20.5 acres. This amendment involves the addition of 4.25 surface disturbance acres and the deletion of 0.75 acres for a new total of 24.0 acres.

The operation is located approximately 5.0 miles southwest from Odds junction with Long Branch Road and located 0.25 miles east of Long Branch. The latitude is 37° 44' 24". The longitude is 82° 41' 32". The surface area is owned by Myrtle Porter Heirs.

The proposed operation is located on the Lancer U.S.G.S. 7 1/2 minute quadrangle map. The operation will use the contour stripping methods of mining.

The application has been filed for public inspection at the Department for Surface Mining Reclamation and Enforcement's Prestonsburg Regional Office, 502 South Lake Drive, Prestonsburg, Kentucky. Written comments, objections, or requests for a permit conference must be filed with the Director of the Division of Permits, 6th Floor, Capital Plaza Tower, Frankfort, Kentucky 40601. 11-13-3t.

**NOTICE OF INTENTION TO MINE**  
Pursuant To Application  
Number 836-0167

In accordance with the provisions of KRS 350.055, notice is hereby given that Kenerco Corporation, 5480 Swanton Drive, Lexington, Kentucky, 40511, has filed an application for a permit for a surface coal mining and reclamation operation of approximately 53.6 acres located 2.7 miles east of Drift in Floyd county.

The proposed operation is approximately 0.5 miles northwest from Little Mud Creek Road junction with Lower Wolfpen Branch Road and located 0.5 miles west of Little Mud Creek. The latitude is 37° 29' 10". The longitude is 82° 41' 50". The surface area is owned by Carlie Wells and G.W. Akers heirs.

The proposed operation is located on the McDowell U.S.G.S. 7 1/2 minute quadrangle. The operation will use the contour and auger methods of mining. The operation will not affect an area within 100 feet of any public road. The operation will not involve relocation of any public road.

The application has been filed for public inspection at the Department for Surface Mining Reclamation and Enforcement's Prestonsburg Regional Office, 431 South Lake Drive, Prestonsburg, Ky. 41653. Written comments, objections, or requests for a permit conference must be filed with the Director of the Division of Permits, 6th Floor, Capital Plaza Tower, Frankfort, Kentucky 40601.

This is the final advertisement of this application; all comments, objections and/or request for a permit conference must be received within thirty (30) days of today's date.

**NOTICE OF BID**

Water Resources Assistance Corporation is accepting sealed bids for the purchase of a three quarter (3/4) ton full size pickup truck. Exact specifications can be obtained at the Water Resources Assistance Corporation office (606) 886-1071, located on the Second Floor, Prestonsburg Municipal Building, P.O. Box 00247, in Prestonsburg, Kentucky, 41653. Questions should be directed to Rob Nicholas. The bids must be received at the office mentioned above by noon, November 21, 1985, at which time the bids will be publicly opened and read aloud. The Water Resources Assistance Corporation reserves the right to reject any and/or all bids. 11-13-2t.

Wearing red jasper was supposed by the ancient Egyptians to give young girls grace and beauty.

On the average, women take two to four more breaths per minute than men.

The first crossword puzzle appeared in the New York World in 1913.

**NOTICE OF PUBLIC SALE**

Under the terms of an Installment Contract dated April 22, 1983 signed by Marie Moore, the undersigned will on November 29, 1985 at 10:30 a.m. sell at public auction to the highest bidder for CASH a 1974 Cadillac, serial No. 6047R4Q227822 at First Guaranty National Bank, P.O. Box 457, Martin, Ky. 41649 to satisfy the unpaid balance on the said vehicle. The vehicle may be inspected prior to the sale at the above mentioned premises. The undersigned reserves the right to bid.

FIRST GUARANTY NATIONAL BANK  
Collection Department  
Martin, Ky. 41649  
11-13-3t.

**ADVERTISEMENT FOR ROAD CLOSING**

At a special meeting of the Floyd County Fiscal Court held on November 8, 1985, the Court ordered advertising closing of a road at Garrett, Ky. "Old Smackey Bottom access Road, beginning at New Route No. 7 at the C. & O. Railroad right of way and continuing on to the old low water bridge on Right Beaver Creek." This closing is to be advertised three (3) times and if there are no objections, at the next Fiscal Court meeting the road will be closed.  
JOHN M. STUMBO,  
Floyd County Judge Executive  
11-13-3t.

Many of the Occupational Safety and Health Administration's standards are not new; business has operated under them for years as national consensus standards—those agreed upon by members or groups such as the American National Standards Institute and the National Fire Protection Association, or federal standards established under other laws, such as the Public Contracts Act, according to a U.S. Labor Department fact sheet.

**NOTICE**

To Customers of Floyd County Solid Waste, Inc.  
If your regular pickup day falls on Thanksgiving Day, your pickup will be on the following Saturday, November 30.  
DAVID C. COOLEY,  
Director  
11-20-2t.

**PUBLIC NOTICE**

Cumberland Spirits, Inc., doing business at Route 114, 1/4 mile east of Magoffin-Floyd county line, by Patricia I. McClung, Box 23-55, Prestonsburg, Ky. 41653, president & treasurer, Terri L. Branham, Box 115D, East Point, Ky. 41216, vice president, J.R. McClung, P.O. Box 1293, Prestonsburg, Ky. 41653, secretary, hereby declares their intention to apply for a license as a retail package liquor and beer dealer under the state law.  
1tpd.

**"IT COULDN'T HAPPEN IN YOUR FAMILY . . . . DON'T YOU BELIEVE IT!"**



To report suspected child abuse: 1-800-752-6200  
To receive counseling to prevent child abuse: 1-800-432-9251  
Cabinet for Human Resources  
Department for Social Services



**I WANT YOU TO SPAY YOUR PETS!**

The cats and dogs waiting for adoption in the shelters will be killed if you produce puppies or kittens to compete with them for homes. (Last year the nation's shelters had to kill 14 million healthy but unwanted pets.) BE KIND. Have your pet spayed.

**YOU CAN'T AFFORD PUPPIES OR KITTENS YOU CAN AFFORD SPAYING**  
CALL TOLL-FREE 800-631-2212

**FRIENDS OF ANIMALS, INC. (A Non-Profit Organization) New York, N.Y. 10023**  
Drawing courtesy of Feline & Canine Friends, Inc. and artist Frances Paalen



# Floyd County Public Schools UNIFORM CODE OF STUDENT CONDUCT

(Fifteenth and last in a Series)

## XI. STUDENT SEARCHES

School officials have the right to search pupils or their property if the official(s) have reasonable suspicion that the pupil may be in possession of something that violates school rules or endangers others, is justified at its inception, and is reasonably related in scope to the circumstances which justified it in the first place. The purpose of searching pupils, their belongings, lockers, desks, or automobiles is to protect the property and safety of others and/or to maintain the ongoing educational process of the school. Pupils have the protection, as do all citizens, against unreasonable search and seizure of their property. Searches will be used when other techniques to remedy the situation have been exhausted, or when there is an immediate danger to life or safety.

1. A pupil will only be searched when there is reasonable suspicion that the pupil is concealing evidence of an illegal act or school violation.
2. Illegal items, (weapons, firearms, etc.) or other possessions reasonably determined by the proper school authorities to be a threat to the pupil's safety, security, or others' safety and security may be seized by school officials.
3. Items which may be used to disrupt or interfere with the educational process may be temporarily removed from the pupil's possession by a staff member. These items may be returned to the pupil by that staff member or through the office.
4. A general inspection of school properties such as lockers, desks, etc., may be conducted on a regular basis. During these inspections, items which are school property may be collected.
5. All items which have been seized will be turned over to proper authorities or returned to the true owner, depending on the situation.
6. The pupil shall have the opportunity to be present when a search of personal possessions is to be conducted unless:
  - a. The pupil is absent from school.
  - b. School authorities decide that the pupil's presence could endanger his/her health and safety.

## XII. CRIMINAL VIOLATIONS

Students are accountable to their school in their role as students as well as to the law in their capacity as citizens. Serious violations of the criminal laws of the Commonwealth of Kentucky and of the federal government apply to the conduct of all persons on school property.

- A. Due to the seriousness of certain offenses and their likelihood to create a serious risk of harm to school personnel, students, and/or school property, students committing these offenses, after due process, are to be suspended from school, pending a hearing before the local Board of Education in accordance with KRS. 158.150.
- B. School personnel are to report these offenses to the appropriate law enforcement agency and assist these agencies in investigating and prosecuting the offender.
- C. In cases of assault and/or battery on a student or school employee, it is recommended that these persons press charges in circuit or district court.

Offenses which should be reported to other agencies are:

- Arson
- Assault
- Bomb Threat
- Child Abuse
- Extortion
- False Fire Alarms
- Gambling
- Possession of Drugs, Alcohol, Weapons, or Fireworks
- Robbery
- Theft
- Vandalism

## XIII. A RIGHT TO COUNSEL

All persons involved in any disciplinary process shall have the right to legal counsel at their own expense.

## XIV. REVIEW

This code will be reviewed annually by the code committee comprised of membership in accordance with those members as listed in KRS. 160.295.



## How to predict your electric bill in an unpredictable world.

Your electric bill is different every month because it varies with the changing seasons. Usually it's up in the winter, down in spring, up again in the summer and down again in the fall. But the weather is even more unpredictable with cold fronts and heat waves coming and going all year round.

The Equal Payment Plan can make your electric bill predictable. With it, you pay the same amount every month. You know in advance what your monthly payment will be and your bill won't change with the seasons.

Your monthly bill is based on your average yearly usage. Your account is reviewed every six months to make sure that your budget payment is still as close as possible to your average use. At the end of the twelfth month, you'll receive a settle-up bill or a credit.

If taking the surprise out of your electric bill sounds like a good idea, give us a call. We'll take it from there.

**Kentucky Power Company**  
Electricity. It's the power of choice.

# it's never too early

## TO START YOUR CHRISTMAS SHOPPING



with these great diamond values!

### Seven Diamond Clusters



**.035 Ct. t.w.**  
Sug. Ret. \$59.95  
Our Reg. Low Price \$39.95

**\$29<sup>97</sup>**



**.05 Ct. t.w.**  
Sug. Ret. \$149.00  
Our Reg. Low Price \$99.95

**\$79<sup>97</sup>**



**.14 Ct. t.w.**  
Sug. Ret. \$225.00  
Our Reg. Low Price \$149.00

**\$119<sup>97</sup>**



**1/4 Ct. t.w.**  
Sug. Ret. \$362.00  
Our Reg. Low Price \$199.00

**\$169<sup>97</sup>**



**1/2 Ct. t.w.**  
Sug. Ret. \$589.00  
Our Reg. Low Price \$399.00

**\$299<sup>97</sup>**



**1 Ct. t.w.**  
Sug. Ret. \$1099.00  
Our Reg. Low Price \$799.00

**\$549<sup>97</sup>**

### Men's Seven Diamond Nuggets



**1/4 Ct. t.w.**  
Sug. Ret. \$492.00  
Our Reg. Low Price \$329.00

**\$299<sup>97</sup>**



**1 Ct. t.w.**  
Sug. Ret. \$1325.00  
Our Reg. Low Price \$995.00

**\$799<sup>97</sup>**

### Diamond Solitaires



**1/5 Ct.**  
Sug. Ret. \$299.00  
Our Reg. Low Price \$199.00

**\$169<sup>97</sup>**



**1/4 Ct.**  
Sug. Ret. \$325.00  
Our Reg. Low Price \$249.00

**\$199<sup>97</sup>**



**1/3 Ct.**  
Sug. Ret. \$450.00  
Our Reg. Low Price \$299.00

**\$279<sup>97</sup>**



**1 Ct.**  
Sug. Ret. \$2999.00  
Our Reg. Low Price \$1999.00

**\$1897**

### Diamond Earrings



**1/5 Ct. t.w.**  
Sug. Ret. \$150.00  
Our Reg. Low Price \$99.00

**\$69<sup>97</sup>**



**1/4 Ct. t.w.**  
Sug. Ret. \$225.00  
Our Reg. Low Price \$149.00

**\$99<sup>97</sup>**



**3/8 Ct. t.w.**  
Sug. Ret. \$375.00  
Our Reg. Low Price \$249.00

**\$199<sup>97</sup>**



**1/2 Ct. t.w.**  
Sug. Ret. \$595.00  
Our Reg. Low Price \$399.00

**\$299<sup>97</sup>**

### Diamond Ky. Clusters



**Ladies**  
Sug. Ret. \$179.00  
Our Reg. Low Price \$119.00

**\$99<sup>97</sup>**



**Men's**  
3/8 Ct. t.w.  
Sug. Ret. \$529.00  
Our Reg. Low Price \$369.00

**\$349<sup>97</sup>**

### Men's Seven Diamond Clusters



**Seven Diamonds**  
Sug. Ret. \$229.00  
Our Reg. Low Price \$149.00

**\$119<sup>97</sup>**

**1/4 Ct. t.w.**  
Sug. Ret. \$450.00  
Our Reg. Low Price \$299.00

**\$199<sup>97</sup>**

**1 Ct. t.w.**  
Sug. Ret. \$1200.00  
Our Reg. Low Price \$799.00

**\$699<sup>97</sup>**

117 University Avenue  
HIGHLAND'S PLAZA  
Prestonsburg  
Mon.-Sat. 10-6  
Sun. 1-5

# C. & H. RAUCH

JEWELERS



Merchandise availability subject to prior sale. Illustrations enlarged to show detail. NO. 1123 © 1985

NO. 83 INC.







# SELL IT FAST! BUY IT RIGHT! USE WANT ADS!

**LITTLE'S**  
MOBILE HOME MOVING  
Topmost

- FREE ESTIMATES •
- INSURED AND LICENSED BY STATE •

PHONE  
**447-2869**

**FOR SALE**  
REBUILT MINING EQUIPMENT  
**285-9900**  
Bill and Sams  
Mining Equipment Repair

LEARN TO DRIVE  
TRACTOR-TRAILER

AS SEEN  
ON TV

NO EXPERIENCE NEEDED!  
**ALLIANCE**  
TRACTOR-TRAILER TRAINING CENTERS  
WYTHEVILLE, VA

Call Toll Free Anytime  
**1-800-334-1203**

**HYLTON**  
**HOMES**  
NOVEMBER SALE!

Three 1984 Models to be sold at invoice cost! Try and beat this deal!

Call 874-9033 or 478-9593

**HYLTON**  
**HOMES**  
NOVEMBER SALE!

13 Used Homes in Stock starting at \$3500. All Extra Clean.

Call 874-9033 or 478-9593

**INSURANCE OPPORTUNITY**

Let us train you to work your local area with our new products that will save your customers money.

- \$1,000,000 Major Medical—up to 100% coverage.
- Basic policies to supplement any other coverage plus Medicare Supplements.
- "Life Savings" Universal Life policies that credit highly competitive interest rates.

Marketing techniques included with paid training program and other fringe benefits to be explained.

Call: Tony Skidmore  
American Republic Insurance Co.  
Tel: 606/432-3236  
Monday thru Friday  
8:30 A.M.-10:30 A.M.

**TROY'S**  
**CABINET CENTER**  
US 23, Ivel, Ky.

Stock or Custom-Built Cabinets  
Kitchen Cabinets, Vanities  
Thermador Appliances  
on Display

Free Estimates Discount Prices  
Call 478-5344

FOR SALE—1982 Honda GL-1100 Goldwing. Windshield-travel trunk. 3,300 miles and full face helmet. 886-8696. 1tpd.

FOR SALE—12' fiberglass boat, 2 swivel seats, live well, 3 horsepower Evenrude. Mini Kota 35 troll motor. 2 paddles, new battery. New throw cushion. Both motorcycle and boat outfit for \$2,700, or sell separate. 886-8696. 1tpd.

TRAILER LOT FOR RENT. 886-6219 or after 5, 886-9868. 1tpd.

FOR SALE—A couch, turns into full size bed. Asking \$100. 874-9157. 1tpd.

FOR SALE—One-owner 1977 Chevy Pickup. Has a 350 engine with fiberglass top. Asking price, \$1,100. Phone 886-6259. 1tpd.

**Water Well Drilling**

Most wells drilled in half a day by Rotary Machine.

**Kinzer Drilling Co.**  
Allen, Ky.

Phone 874-2258

**APPALACHIAN LOG STRUCTURES:**

The No. 1 manufactured log home package available today. Pressure treated, yellow pine logs warranted 25 years against rot or wood-eating insects. Both homes and commercial building plans available. Delivery from Goshen, Va. or Stanton, Ky. Models for inspection available. Contact Allen Brock or J. O. Briggs at (606) 663-2519. Cumberland Gateway Corp., Stanton, Ky.

WHEN WE BUILT IT, YOU GET MORE BUILDING FOR YOUR MONEY.



**HERE'S WHY:**  
We custom-design and construct buildings to fit your precise needs—without cost penalties or added construction time. Industrial, commercial, warehouses, agricultural, recreational and institutional. Durable, attractive and energy efficient.

VARCO-PRUDEN AUTHORIZED BUILDER

**F. E. E., Inc.**  
606-886-8852  
Prestonsburg, Ky. 41653

WHEN YOU KNOW WHO WE ARE, YOU WON'T BUILD ANY OTHER WAY.

FOR SALE OR RENT: 3 miles west of Garrett on New Rt. 80. House and lot. Rent, \$150. per month; \$150. security deposit. For sale—\$3,000. down and \$220 per month for 7 years. No interest. Call 946-2390. Charles Jackson. 11-20-2t.

FOR SALE—Honda Odyssey. For more information, 358-4055. Brenda Prater. 11-20-2t.

WILL DO CARPENTRY WORK—New homes and remodeling, roofing, painting and dry-wall, brick and block laying. Free Estimate. 478-5207. P. Boyd. 11-20-2t.

FOR SALE—Harvest gold GE Electric stove. 478-2512. Steve Justice. 11-20-2t.

FOR SALE—3 baseboard heaters 5' long. \$10. each. Frances Poe, 886-3020. 11-20-2t.

LADY TO LIVE in, fulltime or part-time, with older person. To discuss details, call 358-2261 or 358-9337. 11-20-2t.

FOR SALE—3 bedroom home. 2 full-size baths, extra large lot. Can move in immediately. 886-3394. William L. Miller. 11-20-2t.

FOR SALE—'79 Cougar XR7-A/C-velour seats, excellent condition. One owner. \$2,500. Phone 478-9306. 11-20-2tpd.

STEEL BUILDING DEALERSHIP with Major Manufacturer-Sales and Engineering support. Starter ads furnished. Some areas taken. Call (303) 759-3200, EXT. 2401. 11-20-2tpd.

2 BEDROOM TRAILER FOR RENT: Furnished. Mountain Parkway, 5 miles from Prestonsburg. Also 2 bedroom apartment, 2 miles from Prestonsburg. 886-9878. 11-20-2tpd.

FOR RENT: 3 bedroom, \$290. month. 874-9864. Owner may lease with option to buy. 11-20-2tpd.

FOR SALE—1977 2 bedroom Mobile home. Excellent condition. 874-2935. 11-20-2tpd.

TRAILER FOR RENT—14'x70' Windsor, 3 bedrooms, two full baths, all appliances, central air, built-in stereo, partly-furnished. \$325 per month, plus utilities. Call 874-9946. 11-20-2tpd.

FOR SALE—6 room brick home, 2 bath, laundry room, wall to wall carpeting, plenty of closets, central heat and air. Patio and outbuilding at back, garden. Located in Prestonsburg. 886-8076. 11-20-2tpd.

CAPITAL available for any business and commercial purpose. \$25000 up. Call 789-7294, weekdays, between 3 and 6 p.m. or write Highland Financial Services, HC 72, Box 408, East Point, Ky. 41216. 11-20-2tpd.

FOR SALE—One-quarter carat diamond. Very beautiful, suggested retail price \$810., sell for \$375.. Call 789-7294 after 3 p.m. 11-20-2tpd.

SLEEPING ROOM FOR RENT to working lady or gentleman. Call 886-9636. 11-20-2tpd.

FOR SALE—1979 Ford Fairmont Wagon. Power brakes, air, power steering, new rebuilt 6 cylinder, rear defogger. 377-2545. 11-20-2tpd.

**NEEDED**  
1973 MUSTANG PARTS—hood, right fender, grill and headlight assembly.  
Call 265-3150 or 886-8506  
Ask for Suzy. 10-23-1f

**RAY HOWELL BUILDING & HOME IMPROVEMENTS**

- REMODELING
- PAINTING
- DRYWALL
- TEXTURING
- WALL PAPERING
- DECKS
- ROOFING
- FENCES
- STORAGE BLDG
- ETC.

FOR ALL YOUR HOME IMPROVEMENT NEEDS.  
**789-8731**

**MOBILE HOME OWNERS:**

There IS help when you need it! Fully trained technician on call 24 hours a day! Full line of parts and service! You name it—we got it! Call us NOW!

**EKMPH, Allen, Ky.**  
**606-874-9400**

**THE PAPERBACK BOOK STORE**  
Francis St., between Courthouse and church, Prestonsburg, Ky.  
Over 30,000 Books To Select From.  
ALL BOOKS HALF PRICE.  
10-23-101-pd

**HOUSE FOR SALE**



7-Room House in Town.  
Call 886-6332 10-16-6f

**BOB WHITE CONSTRUCTION**  
Box 282, Prestonsburg, Ky.  
Dozers • Backhoes  
• Dump Trucks  
FREE ESTIMATES  
Call 886-3544

**MANAGER TRAINEE**

Large national corporation looking for an aggressive individual with ambition to earn \$30,000 a year and more. Willing to start at bottom and learn new business.

**478-9407** 11-13-1f

**MOBILE HOME MOVING SERVICE**

- Reliable Service
- Dependable Personnel
- Experienced Movers
- Free Estimate
- Insured

**358-4520**  
**358-9348** 5-29-1f

**MARTHA GRADING & EXCAVATING**  
Martha, Ky.

- Residential and Commercial •
- Roads, driveways, ditches, septic tanks, coal exploration
- Basements and footers, house/trailer sights, dwelling sights

Call: **RANDY KELLER**  
**(606) 652-9323**  
P.O. Box 74, Louisa, Ky. 41230

**SAVE!**

Why spend another miserable expensive winter in your present hard-to-heat home or apartment. When you could be living in a new energy efficient home from Clayton Homes. Hurry, see Gary for details.



U.S. 23, Harold, Ky.—606-478-9246

**G. & C. CONTINUOUS GUTTERING**

- All Work Guaranteed
- Free Estimates

Phone day or night  
Luther Clark | Donnie Goble  
**886-3351 | 874-9876** 11-13-1f

**FOR LEASE**  
1400 SQ. FT. OFFICE SPACE  
Cheap. Near Highlands Regional Hospital on U.S. 23.  
See or call Donald Pelphrey  
**886-8110** 10-20-2t

**COLLINS SECURITY SERVICE**  
LICENSED • BONDED • INSURED

**24-HOUR GUARD SERVICE**  
**20 YEARS SECURITY EXPERIENCE**



**(606) 886-3432 or (606) 886-3665**

**CONCRETE**  
Commercial & Residential

- Floors
- Walls
- Foundations
- Patios
- Sidewalks
- Driveways

Free Estimates

**Ousley Concrete Const. Inc.**  
West Prestonsburg, Ky.  
PHONE JAMES OUSLEY  
**886-8373**

**LAST ONE!**

New 1986 Clayton 40' x 24' Sectional Home! 3 bedrooms, 2 full baths, garden tub, woodburning fireplace with blower, shingle roof, masonite siding, plywood floors, extra insulation, and more! ON SALE \$18,995! See Hubert today!



U.S. 23, Harold, Ky.—606-478-9246

**HYLTON HOMES**  
NOVEMBER SALE!

One 12x16 Add-A-Room in stock. Only \$2750. Extra room at an affordable price.

Call 874-9033 or 478-9593

**INDUSTRIAL, COMMERCIAL AND INSTITUTIONAL**

- No. 1 material for roof repair or complete roof renewal. Guaranteed to seal and stop leaks under water.
- No. 1 blacktop sealer and patch; concrete sealer and paint. 3-year guarantee on sealers and paint.

Guarantee on all materials and labor  
**FREE SURVEY**

Call Bob  
**1-377-2893** 11-6-1f

**SEARS VALUE**



87060  
0.5 cu. ft. microwave  
400 watt cooking power

**ONLY \$9900**  
(Similar model shown)

There's more for your life at **SEARS**

U.S. 23 North  
Prestonsburg, Ky. 886-8136, 349-3200  
Hours: 9-5:30 Mon.-Sat. 789-4416  
Closed Sunday  
Satisfaction guaranteed or your money back

©Sears, Roebuck and Co., 1985 11-20-2f

**NORRIS CLASSIC!**

You expect the best in your cars and food! So, why not expect the best in your home, too? Norris Classic—the best your money can buy! Don't settle for less—you deserve the best! See Hubert for your new Norris home today! Special factory tours available!



U.S. 23, Harold, Ky.—606-478-9246

Complete line of:

- ★ Rustic Veneering Stone
- ★ Cut Stone
- ★ Slate and Marble Tile
- READY MADE—
- ★ Concrete Steps
- ★ Marble Hearths
- ★ Marble Mantles
- ★ Flagstone

**SANDY VALLEY MONUMENT AND BUILDING STONE CO.**  
ALLEN, KY. 874-2273

**The ALL-NEW 1986 DOUBLE-WIDE MOBILE HOMES ARE NOW ON DISPLAY!**

We believe we have the best-looking, best built double-wide home on the market today!

**FEATURING:**

- Vinyl Lap Siding guaranteed for life
- 2' x 6" Studding and Side Walls on 16" centers (with 6" insulation) • 7" Insulation in the Roof
- Plywood Floors • Deluxe Carpet and Pad • Fireplace with blower • Dishwasher • Ceiling Fan • Frost-Free Refrigerator
- Garden Tub • Dormer on Front • 20-year Shingle Roof • 3 Bedrooms
- 2 Full Baths • Living Room • Family Room • Dining Room • Kitchen

All double-wide homes are set on concrete pads 12" in the ground—All piers are double-blocked.

A Quality-Built Home!  
It only costs a few dollars more per month and will last for years and years longer.

**FREE Delivery and Set-up**

**OPEN 9-5 MON.-SAT., 12-5 SUN.**

**PELPHREY'S MOBILE HOME SALES**

Located Half Mile Off Intersection  
U.S. 23 and Route 80  
PHONE 874-9170  
ROUTE 3, LANCER-WATER GAP ROAD  
PRESTONSBURG





# SELL IT FAST! BUY IT RIGHT! USE WANT ADS!

GOVERNMENT HOMES from \$1. (U repair). Also delinquent tax property. Call 1-805-687-6000 Ext. GH-4680 for information. 10-16-8tpd.

I WANT TO CLEAN your office. For sale: Wedding gown. Best offer. 886-1439. 11-13-2tpd.

HOLSTEIN AND GUERNSEY CALVES 3 weeks old. \$85. each delivered to your door. Also, 8-week-old starter calves, \$135. each. You may take 15 or more. Wm. Nolan Livestock, Route 2, Box 80, Bonduel Wisconsin. (715) 758-8484. 11-13-2tpd.

TWO BEDROOM HOUSE FOR RENT, free gas heat, deposit required. 358-9626 or 358-4121. 11-13-2tpd.

COMMERCIAL SPACE available in Martin. Suitable for small office, business or sales outlet. Phone 285-3069. 11-13-2tpd.

FOR SALE: 16 ft. Skeeter aluminum fishing boat. 75 horsepower Johnson motor-power-trim Jacu plate. Lowrance depth finder dual range, Johnson trolling motor, surface temp. PH guide, drive-on trailer, \$3700. 886-6157. 11-13-2tpd.

FOR SALE—2 USED shallow well pumps with pressure tanks 2- 78x14" (mud grip tires, studded) 1-4'-0" dia Fan with motor and drive (new) 1- electric typewriter Smith Corona with case. If interested, call 886-8496. 11-13-2tpd.

FOR RENT—In Prestonsburg. Furnished apartment. No children, no pets. Security deposit required. 886-6320. 11-13-2tpd.

FOR SALE: Two 25" color T.V.s., both work excellent. Call after 5 p.m. \$125. each. 886-8427. 11-13-2tpd.

5-ROOM HOUSE FOR SALE at Pumpkin Center, Estill, Ky. For information, call Roger Gibson, 285-3509. 11-13-2tpd.

FOR SALE—'84 Chevette, p/s, A/C, tilt-wheel, sport mirrors, midnight blue. Call after 5, 886-6907. 11-13-2tpd.

FOR SALE—5-room house at Buck's Branch. Call after 5, 285-3107. Ralph Dingus. 11-13-3t.

TIRE SPECIAL. Mud and snow radial, recap, 14" and 15", \$34.95 plus tax, installed. Also, antifreeze, \$5.95 gallon, installed. Oil, filters and lube, \$16.95. Jacobs Gulf. 886-6702. Prestonsburg. 11-13-3t.

HOUSE FOR RENT OR SALE on Jack's Creek. For more information, call 452-2635. Alberta Johnson. 11-6-3t.

FOR RENT—Furnished 2 bedroom trailer at Harold near Farmer's Market. Couple or couple with one child preferred. \$285. per month with utilities paid. Call 478-9096. 11-13-3tpd.

HOUSE FOR RENT—Large, 3-bedroom, partially furnished, in Dwale. Call after 5, 874-2014 or Hazard, 439-2263. 11-13-3tpd.

FOR SALE: 3 bedroom, 2 story frame house with approximately 52 acres land on Route 825 North of Denver, Ky. Known as the Clate Selvaige Farm. All mineral rights included. For more information, call 297-4874. 11-13-3tpd.

MUSIC LESSONS—Piano and flute lessons taught in my home near downtown Prestonsburg. Many openings available. \$30 monthly. Ronna Yeager. 886-1388. 11-13-4t.

GERMAN SHEPHERD PUPPIES FOR SALE. Also 4 Dobermans left, 1 red, all AKC registered. Beagles. AKC registered \$75. Call Garnis Martin, 358-9178. 11-13-4t.

FOR SALE—'83 Chrysler New Yorker. Excellent condition. \$9000 or best offer. 789-7790. Coles Sidley. 11-13-4t.

MACHINERY FOR SALE—Joy 15 C.M.2, low hours, 440 voltage, 28" Chassis, 60" reach, assumable payments. Serious inquiries only. Call 304-253-8187 daily, 7 a.m.-3 p.m. Noble Coal. 11-13-4t.

LICENSED ELECTRICIAN will do repairs, additions, rewire older homes, new homes, Mobile home hook-ups. Friendly courteous service, all work one year guarantee. Call Bill or Terry. 886-9571. TFN 11-13-4tpd.

I HAVE A 2-YEAR-OLD GERMAN SHEPHERD female dog to give to a good home. I have two and they fight. She has been spayed and has had all her shots. Call 285-9436 anytime. Betty Hunter, Martin, Ky., 11-13-4tpd.

TRAILER SPACE FOR RENT at Stanville. Prefer couples. 478-9757. 11-13-4tpd.

CARPENTRY WORK: New homes and remodeling, roof shingling, house painting, concrete work, retaining walls, block foundations. Free estimates. 886-1090, 886-8603. 11-13-4tpd.

FOR SALE—'79 Pinto. 4-speed, 85,000 miles. Good condition. \$900. 377-2209. 11-13-4t.

FOR SALE—Sugar Shack Restaurant located at intersection on 4-lane at Allen, Ky. Reason for selling—ill health. Contact Edith Gayheart at Restaurant or call 874-9128. 11-13-4t.

## Subscription Rates Per Year

In Floyd County, \$10.00  
Elsewhere in Kentucky, \$12.50  
Outside Kentucky, \$15.00

Please note expiration date opposite your name on wrapper or on your copy of The Times. Because of increased mailing costs, notices of subscription expiration are no longer mailed to subscribers.

Subscriptions may be mailed to:  
The Floyd County Times  
Box 391  
Prestonsburg, Ky. 41653

SCOTT'S USED & NEW FURNITURE and Carpet: Four miles above Martin on Route 122. Great bargains. Phone 285-3705. 3-6-tf.

FOR HIRE: Bulldozer, backhoe, dump truck. Call 358-9142.

HOUSE OR TRAILER FOR RENT at Ivel. Couple (or) couple with one child. No pets. References required and deposit. Call 478-5970 or 478-9600. 1-23-48tpd.

WATCH REPAIR: If you want the best job, bring watch repairs and jewelry repairs to WRIGHT BROS. JEWELERS. 11-12-tf.

4-WHEEL DRIVE: We can align and balance yours. WHEEL & ELECTRIC, 874-9774. 2-29-tf.

SALISBURY'S USED FURNITURE: Appliances, work clothes. Two miles up Arkansas, Martin, Ky. Phone 285-3549. 3-14-tf.

AUTO & LIGHT TRUCK ALIGNING and balancing. Good work, fair prices. Wheel & Electric. Phone 874-9774. 2-29-tf.

FOR ALL YOUR INSURANCE—Auto, fire, homeowners, hospitalization, life. With 0-25% savings. Call Darby and Allen Insurance Agency, 874-2347. 12-28-tf.

NEED YOUR MOBILE HOME MOVED? For experience, reliable and dependable service, call 358-4520 or 358-9348. R. O'Quinn. 2-20-tf.

LOSE WEIGHT AND INCHES rapidly. Natural supplement prevents hunger. Call Diet Center, 886-8181, or 874-2873. Norma Davis. 8-15-tf.

DRIVER TRAINING for teens and adults with certified instructor at Prestonsburg Community College. Call 886-3863, Ext. 215. 1-16-tf.

BUILDING FOR LEASE OR SALE: 60x40-ft. located across highway from Highlands Medical Center. Plenty parking. Ideal business location. Robert DeRossett, 886-1437. 4-3-tf.

FOR SALE: Two-story, 11-room apartment building, \$36,000, at Twin Bridges, Martin, on 100x50 corner lot. Call J.R. Samons, 285-3914. 12-14-tf.

FOR SALE—Used freezers, refrigerators and air conditioners. Frasure's Furniture. Call 886-6900. 6-5-tf.

DUMP TRUCK FOR HIRE: Will haul sand, gravel, etc. Call 285-9901, Bill Salisbury. 6-20-tf.

GRAVEL FOR SALE: \$8.75 per ton, plus delivery charge. Call 886-3425, JIM COX. 6-23-tf.

HEY LOOK! We repair washers, dryers, ranges, all types appliances. Parts ordered for you. Call 358-4009 or 358-9617. 11-3-tf.

INTERIOR AND EXTERIOR Porter Paint. 1,000 colors to choose from. BEN FRANKLIN STORE, phone 886-2169, Prestonsburg. 5-16-tf.

FOR RENT—Trailer space in Prestonsburg. \$100 month, \$100 deposit, references. Stephens Trailer Park, South Lake Drive. Call 886-6191. 8-28-tf.

CHAIN LINK FENCE: Residential and commercial. Prestonsburg Fencing Company. Call H.L. Setser for free estimates, 886-2073, anytime. 5-8-tf.

ROOF TRUSSES FOR COMMERCIAL & RESIDENTIAL—Any type will be made to your specifications. Free estimate—free delivery. Fast Service. East Kentucky Roof Truss Co., 886-2073, or 886-9563 (anytime), Prestonsburg, Ky. H.L. Setser, President. 5-8-tf.

OFFICE SPACE FOR RENT: Downtown Prestonsburg. 886-2734 or 886-2412. 5-22-tf.

FOR SALE: Reconditioned washers, dryers, gas and electric ranges, furniture, new and used parts for all makes and models. Refrigeration parts ordered for you. All guaranteed 60 days. For cheap appliances and parts, plus a good guarantee, call us. 358-9617. 4-25-tf.

FOR LEASE: One bedroom apartment, furnished, central air and heat, laundry facilities. Damage deposit and lease required. Call Hylton Homes, 478-9593 or 874-9033 during day; 478-2458 nights. 2-27-tf.

FOR RENT at McDowell. One bedroom, furnished apartment, \$175. month, plus security deposit and utilities. 377-6881. 11-20-2tpd.

TAZEWELL SIGN CO. now doing signs in this area for 1/2 price of what other sign co. charge. If you need a sign for your business, call for a free estimate today... Instant Service. Phone Tazewell, Va. 703-988-2341 or Pikeville 606-835-4952. 11-20-2tpd.

POMERANIANS FOR SALE—1 pup. \$175. 2 adults \$150. 377-6762. 11-20-2tpd.

FARM FOR SALE—Approximately 73 acres located on Ryan road, Fleming county, consisting of 15 acres tillable land. Rest woodland. Good sized timber now and a good stand of young growing timber. One tobacco barn, corn crib, 2 ponds, 1985 tobacco allotment is 2,091 lbs. Asking price \$35,000. Call Wendell Cooper, 876-2844. 11-20-3t.

TRAILER FOR RENT—Deposit required. Singles or couple preferred. No children, no pets. Call 874-2141 before 5. After 5, call 874-2114. Akers Trailers Court. 11-20-3t.

FOR RENT: Nice 2 bedroom Mobile unit in New Allen. No children or pets. Phone 874-9826 before 5 p.m. Jim Hammond. 11-20-3t.

HOUSE FOR RENT: Married couples only. No children. \$350. plus utilities. Five miles west of Prestonsburg on route 404. Call 886-6253 during the day. After 6:00 p.m. call 886-9140. 11-20-3tpd.

FOR SALE—7 rooms, 1 bath and laundry room, fireplace, big yard, at Stanville, 3 miles on Mare Creek Road. Call 478-2359 weekdays, 478-2236 after 6. Saturday all day Sunday. \$40,000. Charles Lovely. 11-20-4t.

BEAUTIFUL FARM for sale, Menifee Co. Ky. Price negotiable. Level to rolling, bus, mail route, adequate water, red barns, three dwellings. After 5, call 606-498-6040 or 606-768-2510. 11-20-4tpd.

FOR SALE OR RENT—Nice house at Stanville, gas heat. Phone 478-5577 or 478-2433. 11-20-4tpd.

IF YOU NEED dozer, backhoe, or dump trucks. Call Keith Stapleton, 874-9486 or Bill Stapleton, 874-2827. 11-20-4tpd.

FOR SALE—Lange XLS ski boots, size 10. Call 886-9955. Paid \$225., asking \$100. 11-20-4tpd.

LOW PRICES ON NEW AND USED FURNITURE AND APPLIANCES—MOORE'S DISCOUNT FURNITURE, RT. 122, PRINTER, KY. (NEAR MARTIN, KY.) 285-9354. 11-20-12tpd.

FOR RENT—Two 1 bedroom Mobile homes. Call Ted Nelson, 886-2993 or 886-9299. 1tpd.

FOR SALE—Two bedroom Mobile homes. Only \$3,000. Call Ted Nelson, 886-2993 or 886-9299. 1tpd.

FOR SALE—1974 Mobile home, 8 ft. ceiling, fully carpeted. Only \$5,900. We deliver. Call Ted Nelson, 886-2993 or 886-9299. 1tpd.

TAN FADING—Now is the time to get it back. Thanksgiving Special. 1st session .05¢ with purchase of 10 sessions at \$39.95. \$40 for 11 sessions. Hurry for choice spots. Call Tanning Sensations or Dana's Headquarters. 886-9211. 1tpd.

FURS, FURS—Silver Fox, Beaver Sable. First come, first served. A perfect Christmas gift. Save thousands of dollars. 874-2088. 1tpd.

FOR RENT—Duke Mobile home, 14x70 3 bedroom, 2 bath. All appliances, washer and dryer. Private lot. 874-2088. 1tpd.

HELP WANTED: Experienced driller wanted to operate Gardner—Denver 16 drill with steel rack. Phone 478-9244. 1tpd.

FOR RENT—Furnished 2-bedroom, 2-bath Mobile home. Gas, water, security light paid, W/W carpet. Convenient location, near Parkway, David road, six minutes from Prestonsburg. \$100 security deposit, \$285 month. No house pets. Evenings, 886-3902. 1tpd.

FOR SALE—1974 Volkswagen Super Beetle. Good little work car. Asking \$600. Phone 377-6418 or 377-6232. 1tpd.

TRAILERS FOR RENT—Nice, clean, 2 and 3 bedroom trailers set up and ready to move into. 886-1541 or 886-2994. 1tpd.

FOR SALE—Sofa with 2 matching chairs. Good condition. \$75. 886-6930. 1tpd.

BABYSITTING, in my home. 1 1/2-3 year olds. Call for appointment. 886-9918. 1tpd.

YARD SALE—Two days, Thursday and Friday. 50¢ and \$1.00 days. Location: Above Slim Way, Old 23 Route. 1tpd.

4-FAMILY YARD SALE—Nov. 18th thru 22nd. First house on right in Dwale. 78 Chevy truck chrome mouldings and bumpers, used tires, boat seats, C.B. items, tin underpinning, upright gas furnace, bedroom suite, odd beds, desk, stereo, lamps, books, men and women clothing, little boy clothing size 1 thru 3. Many odds and ends. 874-2815. 1tpd.

FOR RENT—Furnished 2 bedroom Mobile home. W/W carpet, air, gas, water paid. David road, near Parkway. No pets, no children. \$100 security deposit, \$275. month. Phone 886-3338. 1tpd.

TWO BEDROOM HOUSE FOR RENT: 886-2077. 1tpd.

BEAGLES FOR SALE or trade. 285-3754. 1tpd.

FOR RENT—Furnished Mobile home. 15 minutes from Prestonsburg on a private lot. \$225. per month. \$200. deposit. 478-2586. 1tpd.

FOR SALE—Gas stove and a 22,000 BTU window unit. Call after 6 p.m., 886-1901 or 886-1396. 1tpd.

FOR SALE—1976 Dodge Charger SE \$500. 874-9464. 1tpd.

COLLINS FURNITURE on Cow Creek. 4 drawer metal filing cabinet \$35. Wooden desks \$35, \$40. Office chairs \$15. Complete crib bed \$40. Complete metal twin bed \$50. Odd couch \$25. Bedroom suites \$125, \$300. Many more items to choose from. 874-2058. 1tpd.

1977 KM100 KAWASAKI FOR SALE. Phone 886-6894. 1tpd.

FOR RENT—2 houses near Betsy Layne High School. \$250. monthly, plus utilities. Security deposit required. Call 478-9689. 1tpd.

FOR SALE—Nice lot, suitable for building at Martin. 285-5037 after 5 p.m. 1tpd.

FOR RENT—3 bedroom trailer-furnished, total electric, at Maytown. 285-5037 after 5 p.m. 1tpd.

FOR SALE—1965 Chrysler, like new, \$2,500.; 1968 International 2000 Tractor single axle. Good condition, \$3,000.; 12x50 trailer, \$1500., 285-5037 after 5 p.m. 1tpd.

FOR SALE—1964 Chevrolet Impala 4 door, 327-4 barrel. \$250. firm after 5 p.m. 285-5037. 1tpd.

FOR RENT—Mobile home on private lot. Married couple only. No children or pets. \$250. per month. Gas furnished. 874-2729. 1tpd.

FOR SALE—One 84,000 B.T.U. General Electric gas furnace; one 36-inch white stove hood; one lady's size 16 winter coat; one man's size 40R corduroy jacket and vest; 30 feet of guttering with four downspouts. 478-5001. 1tpd.

**DIAMONDS**  
Low overhead—Low Prices  
Compare before you buy  
CLYDE BURCHETT, JEWELER  
886-2734



## A GIFT OF WARMTH

If you have someone on your gift list who is always difficult to buy for... or if someone you care about is having trouble making ends meet... or if you'd like to join in helping others in need this holiday season, a Columbia Gas energy gift certificate can be a welcome answer.

As an individual gift, you purchase a certificate in any amount you choose for \$10 or more in the name of the Columbia Gas customer who will receive it. If you desire, you can make the gift anonymously. Columbia will mail the certificate with a card explaining that the amount indicated has been credited to the person's account. Or if you'd rather, you can take the certificate and card to deliver personally to the recipient.

As a gift to a charitable organization, the program allows you to make a tax-deductible contribution to help local people in need. Your donation is made in the name of a charitable organization which chooses the recipients.

You can purchase energy gift certificates or arrange for your tax-deductible charity gift at any Columbia Gas office.

## COLUMBIA GAS

# Enjoy Jerry's Favorites

Remember the soda shop days... when everybody was crazy for burgers, soft drinks, and ice cream specialties. Those days live on at Jerry's... with our own special versions of those old favorites. Like our Bigger, Better Burgers, and Hot Fudge Cake served with your favorite soft drink. Try this hit combo at Jerry's today.



**Jerry's**  
RESTAURANTS

U.S. 23 and 460, Prestonsburg



# SELL IT FAST! BUY IT RIGHT! USE WANTADS!

**POMERANIAN PUPS FOR SALE**—Full stock, \$100 each. 886-6172, Johnny Kilgore. 11-13-2t.

**FOR RENT OR LEASE:** 4 room apartment, bath and kitchen in premises. Upstairs Wayland. \$150 month. Security and gas deposit, plus 1/2 utilities. 358-3075. Everett Williams. 11-13-2t.

**TIS THE SEASON,** to cover your truck bed. OWNER selling full size pickup camper top shell with luggage rack, only \$75. 886-8032. 1tpd.

**DOBERMAN PUPPIES FOR SALE:** Excellent bloodline. 874-2830 after 3 p.m. or 874-2073 after 4 p.m. Lonnie Stapleton. 11-13-2t.

**1983 COLEMAN POP-UP CAMPER.** Sleeps 6. Will sell cheap! 452-2358. Alex Vasvari. 11-13-2t.

**74 NOVA FOR SALE.** Call Garnis Martin, 358-9178. 11-13-2t.

**FOR RENT**—2-bedroom house at Mouth of Cow Creek. City utilities, large yard. References, lease and security deposit required. No house pets. For details, call James B. Goble, 874-2325. 11-13-2t.

**AKC REGISTERED GERMAN SHEPHERD PUPS,** \$100. Call after 4 p.m. 358-4145. Tommy Ward. 11-13-2t.

**HOUSE FOR SALE**—Nice lot. Excellent buy! Garver Shepherd, 874-2664. 11-13-2t.

**WANTED MANAGER:** Excellent career opportunity for right person. We are a unique health care business and seek a healthy, attractive professional. If that's you and you have sales aptitude and ability to learn, we have the training, income and rewarding opportunity for you. For immediate consideration call Mrs. Johnson at 886-3626. 11-13-2t.

**LARGE BUILDING FOR RENT** in New Allen. Call 874-9402. Henry Lewis. 11-13-2t.

**HOUSE FOR RENT OR SALE** on Jack's Creek. For more information, call 452-2635. Albert Johnson. 11-6-3t.

**POSITION AVAILABLE:** Medical Transcriptionist. A.R.T. or C.M.T. preferred. Experience required. Evelyn Roberts, Paul B. Hall Regional Medical Center. 789-3511. 11-6-3t.

**FOR SALE:** Walk in cooler condensing unit, blower fans, 7 doors with built-in shelving. One large walk-in door, 452-4299 or 452-2225. 11-6-3tpd.

**OPEN:** Cooper's Ceramics, Rt. 122, McDowell. Telephone 377-6241. Hours: Weekdays 11 a.m.-2 p.m., evenings, 6 p.m.-9 p.m. Saturday 11 a.m.-4 p.m. Beginning classes day and evening hours. 11-6-4t.

**FOR SALE**—1977 Ford LTD. Needs vinyl top. Low mileage. Call 874-2705, after 5 p.m. Bob Hughes. 11-6-4t.

**1 BEDROOM APARTMENT FOR RENT** in Goble Roberts Addition, Prestonsburg. 886-2555. Elza Neeley. 11-6-4t.

**FOR SALE**—10 acre tract and a 30 acre tract. Both located on Bull Creek. 886-9641, Bob Hatfield. 11-6-4t.

**TREE TRIMMING**—30 years' experience. Phone 886-6011 or 886-3683. William Yates, Apt. 91, Dixie (Prestonsburg.) 11-6-4t.

**FIREWOOD FOR SALE AND CORN.** Call 285-9402. K. Gibson. 11-4-4t.

**WANTED:** Drummer, base guitarist and keyboard player for Country/Rock band. Call after 6 p.m. Ask for Randy Porter. 874-9917. 11-4-4t.

**FOR SALE:** 1969 International Tandem truck with 250 cummings, 10 speed and 30 ton low boy. 285-3500, 587-2283. Brennan Newsome. 11-6-4t.

**SAM WALLEN INSURANCE SERVICE SAYS:** Why settle for less, than the best Medicare supplement hospital policy? We sell the best rated policy on the market according to the June 1984 Consumer Report Magazine. We also sell all forms of Life Insurance for your own protection. Call us today, phone 874-2289 or 874-2248. 11-6-4tpd.

**FOR SALE:** Mobile home 12x67 total electric. Central air, fully carpeted, vinyl underpinning, drapes, appliances and service entrance included. Phone 452-2301. 11-6-4tpd.

**HOUSE FOR SALE**—Quality built home with 10 acres; 4 bedrooms, 2 full baths, central heat and air. S. Lake Dr.—a rare combination of privacy and convenience—you'll love it as much as we do. (606) 549-2288 after 6 p.m. 11-6-4tpd.

**COMMERCIAL SPACE FOR RENT OR LEASE.** Located in the "Y" at Martin. Three rooms suitable for retail business or professional offices. (606) 549-2288 after 6 p.m. 11-6-4tpd.

**WALLENS TRADING POST** has a sale on snow tires L 78x15, \$45.; H 78x15, \$43.50 each; G 78x15, \$41.50 each. Lots of other tires, wheels, batteries and other merchandise. New and used. Phone 874-2289. Located between Lancer-Cow Creek on old 23. 11-6-4tpd.

**FARM FOR SALE:** 104 acres with five bedrooms, all-modern home, ten miles from Prestonsburg on Mountain Parkway. 886-3314. 11-6-4tpd.

## NOTICE TO ADVERTISERS

All classified ads scheduled for only one week, must be paid in advance. All classified ads with only telephone numbers must be paid in advance.

**CLASSIFIED ADVERTISING RATES**  
10c per word, if paid in advance  
15c per word on charge account (\$2.70 minimum on both)  
Display classified advertising \$3.00 per column inch.  
Deadline 12 noon Monday.

**FOR RENT,** two-bedroom furnished trailer near Highlands Regional Hospital. Single or couple only. No pets, no children. Security deposit required. After 5 p.m., call 886-3189. Paul Horn. 11-13-2t.

**FOR SALE**—1978 Chevrolet Pickup 4x4, asking price or best offer. 478-9290 weekdays. Dr. Branden Clark. 11-13-2t.

**FOR SALE**—1978 280Z, sharp, black, 5 speed, air, low mileage. Asking price or best offer. 478-9290 weekdays. Dr. Branden Clark. 11-13-2t.

**FOR SALE**—1982 500 XL Honda motorcycle, only 800 miles. Asking price or best offer. 478-9290 weekdays. Dr. Branden Clark. 11-13-2t.

**CLOTHING SALE:** Come to St. Vincent Mission and fill a brown grocery bag for \$2. with all winter clothes. Dates: Tues. Nov. 19 and Friday Nov. 22. St. Vincent Mission located in David on Hwy. 404. Just 6 miles off Mountain Parkway. Store hours: 9:30-2:30. 11-13-2t.

**FOR RENT**—2 bedroom trailer. Completely furnished with washer and dryer, frost free refrigerator, all electric. Rent plus utilities. 1/2 mile up South Pinhook at Harold, Ky. Call 478-9817 after 12:30 noon. William Micheal Stevens. 11-13-2t.

**FOR SALE:** 1978 Chevrolet Caprice. One owner. Needs some repair work. Asking \$950. Call Steve at 886-1393 between 8 a.m. and 12 noon. Betty Blankenship. 11-13-2t.

**HOUSE FOR SALE** on left fork of Toler at Harold. Reasonable price \$40,000. Call 479-9699. Luther Hall. 11-13-2t.

**FOR SALE**—1983 Toyota Tercel, one owner, three door deluxe model. 5 speed with air. Call after four p.m., 358-4443. 11-13-2t.

**3-FAMILY YARD SALE** at Maytown, John's Branch Road. 1/2 mile from highway, brick house on left. Thurs., Fri. and Sat. Canceled if rain. 1tpd. 11-6-4t.

**FOR SALE**—'78 Chrysler Le Baron Wagon, A/C, p.b., s.p., AM-FM-8 track, new tires, new battery. \$1400. 377-6762. 11-13-2tpd.

**FOR SALE**—1974 two bedroom trailer in excellent condition. Call 874-9752. 11-13-2tpd.

**FOR SALE**—Registered Llewelin Setter puppies. 886-8065 after 5. 11-13-2tpd.

**FOR RENT:** 3 bedroom Mobile home, on large lot with storage building. Rent \$200 a month, plus \$100 deposit. Call after 6:00, 886-3072. 11-13-2tpd.

**FOR SALE:** Coal and wood burning heater, 1 load of firewood. Call 874-9456 after 5 p.m. 11-13-2tpd.

**FOR SALE**—1974 Chevy Cheyenne 1/2 ton Pickup 350 V8 p.s., p.b., automatic transmission, super sharp. Must be seen and driven to be appreciated. Call 874-2802. 11-13-2tpd.

**FOR SALE**—1978 Ford Thunderbird, black with red interior, p.s., p.b., air, AM/FM stereo, cruise. Very clean, low mileage, call 874-2802. 11-13-2tpd.

**FOR SALE**—10 month male old Lhaso Apso AKC registered. Great with kids, totally housebroken; gold, tan and white in color. Vernon Wilson. 11-13-2t.

**FOR SALE**—1983 Berlinetta Camaro. 36,000 miles. Like new. For more information, call 874-2519 Frankie Mimms, after 7. 285-9160, Mintha Ousley after 5. 11-13-2t.

**RETAIL MANAGEMENT TRAINEE.** Fashion Bug America's fastest growing chain of Women's Ready To Wear Store has immediate opening for mature self-starting energetic individual seeking a rewarding career in retail management. Fashion Bug offers top starting salary. Fullest package of health life and retirement program and thorough training program. Fashion Bug seeks an individual with 2-5 years retail experience. The ability to work and motivate others and the desire to advance, relocate. Interested candidates should send confidential resume with salary history to Box 184, Thelma, Ky. 41260. E.O.E. 11-13-2t.

**NEEDED BABYSITTER** weekdays. Preferably in my home. 886-3726, Earlene Nelson. 11-13-2t.

**FOR SALE**—1981 Buick Regal Limited. All extras. Cheryl Hughes. 285-9835. 11-13-2t.

**FOR RENT**—1 bedroom apartment in very nice condition. Furnished. Central air and heat. Located in nice neighborhood at Betsy Layne. \$300 month, plus utilities, plus \$100 security deposit. Call 478-2273, day or 478-9064 evening. Sandy Brooks. 11-13-2t.

**FOR SALE**—1981 Chevy Luv Pickup in good condition. \$2800. 886-9583 after 5. Larry Prater. 11-13-2t.

**DOBERMAN FOR SALE**—2-year-old female, ears cropped. Tail clipped. Will take best offer. Dan Adams. 886-1648. 11-13-2t.

**PAGEANT DRESS FOR SALE**—Little girls' Martha Minatures'. Size 1T, worn twice. Phone Connie Adams. 886-1648. 11-13-2t.

**CAR PARTS FOR SALE** for 351 Cleveland heads, 4 barrel carburetor and intake, power steering pump, alternator, water pump, A/C compressor coil starter, manifolds, motor mounts and radiator. Call 886-2149 after 6 p.m. Stephen Wilson. 11-13-2t.

**VINYL SIDING, AWNINGS,** replacement windows, storm windows, permastone. Stewarts Home Improvement, 297-3702. 8-21-16tpd.

**WINDOW AIR CONDITIONER REPAIR SHOP:** All makes. Bring unit to shop and save on costly service call. Phone 874-9219, Allen. 6-26-tf.

**SPECIAL SHEET METAL WORK:** Professionally-made fittings for heating and cooling systems. Phone 874-9218, Allen. 6-26-tf.

**MOBILE HOME MOVING** and dozer work. Call Nick Shepherd, 358-4147. 7-10-tf.

**FOR SALE:** Three CAR WASHES and miscellaneous equipment for service station. 358-4147, Nick Shepherd. 7-10-tf.

**TWO OFFICES FOR RENT:** \$275; \$625 per month. Auxier Road. Medi-Home Care. 886-8306. 10-30-4t.

**A&T PRIVATE INVESTIGATOR SERVICE.** All work confidential. We do all types of work; home surveillance, divorce cases, etc. Call 297-3846 from 8 a.m.-6 p.m. 6 days a week. Ask for Jim and let us help you. 10-30-6tpd.

**FOR SALE**—Five miles north of Pikeville, May Street, Frame house. 4 bedrooms, living room, dining room, wall-to-wall carpet, wood paneling, kitchen, wood cabinets, dish washer, disposal stove, refrigerator, central heat/air, 2 car garage and shop. Call 904-383-4075. 10-30-7tpd.

**CARPENTER WORK**—New homes, remodeling, roof shingling, drywall, textures, housepainting, concrete work, block foundations. Free estimates. 886-3052. James Watkins. 10-30-8t.

**FIREPLACE INSERTS AND FREESTANDING STOVES.** 265 CFM Blowers, coal grates to fit Buck stove. Call 874-9430. 10-23-4t.

**NEEDED**—1973 Mustang parts—hood, left fender, grill and headlight assembly. Call 265-3150 or 886-8506 and ask for Suzy. 10-23-4t.

**ANTIQUES, COLLECTIBLES** and old jewelry. Call 437-6860 for appointment. Red Dorr Antiques. 10-9-4t.

**FOR SALE**—1968 Camaro race car, less motor and transmission. 6' roll cage, Dana rear end, 538 gears, spools, strange axle, 14x32 slicks. \$2700. Call 478-5199. 1tpd.

**ROSE'S BASEMENT SALE,** bedroom suites, living room suites, odd living room and dining chairs. Queen size bed, maple hutch, maple table, 4 chairs and buffet, twin beds and regular size, color TV's, stereo, recliner, vanity with mirror, book shelves, coffee and end tables, refrigerators, counter top electric stove, gas stoves, washers and dryers, glasswear, novelty items. Turn across from Brandy Keg Market on Lake Road. First house on right. 886-1561. 1tpd.

**WOULD YOU LIKE** to lose weight? Ask me how. Call 478-2614. 1tpd.

**FOR SALE**—Men's 46T leather, trench style burgandy coat, zip out liner. Cost over \$200. Excellent condition—\$100.00. Or trade to ladies coat of equal value. Aigner dress purse cost \$129., sale \$60. Excellent condition. A good Christmas present. 886-1267. 1tpd.

**FOR SALE**—1976 gray Volkswagen. Excellent condition, inside and out. Has AM-FM radio with cassette player. Phone 886-1287. 1tpd.

**FOR LEASE**—Three-bedroom townhouse. Banner area. Hylton Homes, 874-9033. 11-20-2t.

**DAN'S APPLIANCE REPAIR:** Repair all brands, washers, dryers, stoves, refrigerators, freezers, air conditioners. All work and parts guaranteed. 24-hour service. 358-9892. 11-20-2t.

**FOR SALE**—Honda Prelude 1981, Jeep Wagoneer 1979, Chev. Dump Truck 1976, Volkswagen Rabbit 1978. All in excellent condition. For additional details, phone Music Garage, 886-1370 or all can be seen at Music Garage, U.S. 23, North Prestonsburg, Kentucky. 11-20-2t.

**FOR SALE:** Chalet Round House in Lakeview Village, Lake Road, Prestonsburg. Fully carpeted, two full size baths, kitchen complete, dishwasher range, refrigerator, trash compactor, washer and dryer. Phone for additional details, 886-6673 or 886-8168. 11-20-2t.

**FOR RENT**—3 bedroom trailer furnished. \$100 deposit, \$250. rent. Burchett Trailer Court, Auxier road. Graham Mickey McGuire. 886-1671. 11-13-2t.

**FOR SALE**—1979 Chevy 4x4, 1-owner. Real good pickup. 785-5197, Harold Combs. 11-20-2t.

**FOR SALE**—1979 Toyota Pickup. New paint. Runs good. 785-5197, Harold Combs. 11-20-2t.

**FOR SALE**—1978 Chevy Pickup. New paint. New tires and rims. Dual exhaust. Sharp. 785-5197, Harold Combs. 11-20-2t.

**FOR SALE**—1978 Nova. Looks and runs good. 785-5197, Harold Combs. 11-20-2t.

**FOR SALE**—1977 Datsun Pickup. Work truck. Runs good. 785-5197, Harold Combs. 11-20-2t.

**FOR SALE**—1979 Camaro. Sharp! Inside and out. Light blue metallic. 785-5197, Harold Combs. 11-20-2t.

**FOR SALE**—6 room brick home. Built in kitchen, central heat and air, concrete drive. Located on Ned's Fork of Frasure Creek. Call after 7 p.m. Mon.-Fri., 377-6189. Interested parties call only. Ernest McKinney. 11-20-2t.

**ATTENTION LADIES!!!** Now hiring. A great career opportunity. Work your own hours. Full-time or part-time. Easily earn \$25 per hour. Let us show you how. For more information, call 587-2275 or 478-5059. Princess House \*A subsidiary of Palmolive Colgate. 11-20-2t.

**BUSY** at the Animal Shelter—our pet adoption program has found homes for over 200 healthy pets, many orphaned injured wild game animals have found refuge. People who care, care for animals. 886-3189. 11-20-2t.

**FOR SALE**—'75 Vega, standard, new tires. \$400. 358-9141. James Mosley. 11-20-2t.

**3 BEDROOM TRAILER FOR SALE**—at Melvin. 452-2623, D. Castle. 11-20-2t.

**FOR RENT**—2 bedroom house in Prestonsburg. \$225 per month, plus deposit and utilities. 886-3744 after 1 p.m. David B. Leslie. 11-20-2t.

**FOR RENT**—2 bedroom house. \$350 per month, security deposit and utilities. 886-3744 after 1 p.m. David B. Leslie. 11-20-2t.

**REFRIGERATION REPAIR & SERVICE.** Household-commercial. All types, frozen food, pop coolers, refrigerators, freezers, air conditioners. 24-hour service. Dan's Appliance Repair, 358-9892. 11-20-2t.

**FOR SALE**—'84 Camaro V8 A/C, T-top, 25,000 miles. \$9,000 firm. 874-9546 after 5 p.m. Allen Halbert. 11-20-2t.

**FOR RENT** near Neeley's Mill: 3 bedroom house, also 2 and 3 bedroom trailers. Security deposit and lease required. No pets, please. HOUSE OF NEELEY, 886-3565 after 3:30 p.m. 11-20-2t.

**FOR RENT**—Furnished 3 bedroom, 2 bath home near the hospital. References and deposit required. American Way Realty, 886-9100. 11-20-2t.

**FOR RENT**—3 bedroom, 1 1/2 bath home in Goble Roberts. Gas heated and wood burning stove. Call 886-9100. American Way Realty. 11-20-2t.

**FOR SALE**—Culligan water softener. Used 3 months. New condition with flavor-guard. 1st \$500. takes. Call 285-3076 after 7 p.m. Dianne Hale. 11-20-2t.

**FOR SALE**—12x60 Mobile home. Tilt-out room addition, new carpet. New water heater, new copper plumbing throughout, newly rewired. 3 tons A/C new furniture, washer/dryer. Ready to live-in. Already set up on lot in Prestonsburg. All new vinyl siding. Must see to appreciate. Bottom dollar. \$12,000. Call for appointment. Ask for Debbie Martin, 606-587-2093. 11-20-2t.

**BOXER PUPS FOR SALE**—2 female, AKC registered. \$150. firm. Dwight Justice, 874-2748. 11-20-2t.

**FOR SALE**—'78 Monza Wagon, 4-speed, A/C, new paint, brown in color. \$950. 79 Trans Am-Pontiac, new tires, T-tops, loaded! Gold. \$3,500. Eddie D. Meade Auto Sales, 377-6540. 11-20-2t.

**FOR SALE**—18 carat gold stamp collection. Call 874-2837 or 874-2436. Edward Crisp. 11-20-2t.

**FOR SALE**—18' Starcraft aluminum boat, 140 horsepower Evinrude, power trim, \$2,500. 358-4511. Graham Turner. 11-20-2t.

**CHURCH CONSULTANT:** A special opportunity contacting churches in a sales/public relation position. No investment. Complete training. Pleasant personality and achievement drive necessary. Experienced in cosmetics, real estate, home party plans, etc. helpful. A weekly draw to start and \$10,000 a year potential. Send resume to: Phyllis Carrico, 1424 N., Fourth St., Ironton, Ohio 45638. 11-20-2t.

**FOR SALE**—1976 Ford Elite. Also 1982 CBS 305 Kawasaki. 358-3075, Paul Williams. 11-20-2t.

## Martin's Furniture

874-9038

RECLINERS OR SWIVEL ROCKERS  
**Buy One—Get One FREE!**  
IN TIME FOR CHRISTMAS

**FREE!** \$199.00 VALUE MICROWAVE OVEN with purchase of Selected Dinettes

**FREE!** AMANA MICROWAVES

**FREE!** \$389.00 VALUE MICROWAVE OVEN with purchase of Dining Room Table, 6-Chairs and Hutch

**BRASS ITEMS FOR CHRISTMAS GIFT GIVING**

**OAK GUN CABINETS 1/2 OFF**

• Trade In Your Old Furniture For New •  
**FREE DELIVERY**

Come In And See Clarence or Emma Lou Martin  
Our Low Overhead Allows Us To "Sell For Less."

Open 9 a.m.-5 p.m. Monday thru Saturday  
• Evenings By Appointment •

Location: KY 1428 (Old U.S. 23) between Prestonsburg and Allen—near the mouth of Cow Creek.

## L&H USED CARS

### BANK FINANCING NOW AVAILABLE

(ON SOME MODELS)

- 1981 PONTIAC T1000, auto., A/C, one owner. . . . . \$2995
- 1981 PLYMOUTH HORIZON, 4-cyl., auto., A/C. . . . . \$2895
- 1978 OLDS CUTLASS SUPREME . . . . . \$1995
- 1979 PONTIAC GRAND PRIX . . . . . \$2850
- 1980 CHEVETTE, 4-cyl., 4-spd., 1 owner. . . . . \$1695
- 1979 MERCURY ZEPHYR, 6-cyl., automatic. . . . . \$1250
- 1977 TOYOTA COROLLA SR5, new red paint . . . . . \$1650
- 1977 PINTO, 4-cyl., automatic. . . . . \$ 495
- 1977 GREMLIN, low miles, 6-cylinder. . . . . \$ 450
- 1979 HONDA CBX 1000 MOTORCYCLE, 6-cyl. . . . . \$1850

TRUCKS—

- 1978 FORD, automatic. . . . . \$995
- 1978 CHEVROLET WRECKER . . . . . \$6000
- 1976 FORD, automatic. . . . . \$1250
- 1969 FORD, 289, 4-speed. . . . . \$500

**MORE CARS ON THE WAY.**

**PHONE 886-1225 • U.S. 23 NORTH**  
(Just outside Prestonsburg on Auxler Road)

## We're glad you asked!



John C. Hall  
Founder  
Hall Funeral Home

### HOW SHOULD I PROVIDE FOR MY PET?

We would like to address a question in this column which concerns many people, though it isn't dealt with very often. What is the best way to provide for one's pet after one dies? We hope this information will be of help to those of you who have animals you love and want to see cared for.

The simplest method is to give your pet and, if necessary, sufficient funds to take care of it during the pet's life to a reliable friend who wants the pet.

You can also set up a trust for the lifetime of the trustee (not the pet) by which you leave a certain amount of money for the support of the animal. A third method is to direct your executor to arrange for the care and maintenance of your pet after your death, leaving sufficient funds to do so.

We suggest you ask your lawyer about this and other legal matters concerning your will. We welcome all your questions through this column.

## HALL FUNERAL HOME

Near Junction of Ky. 80 and Ky. 122, Martin  
Phones 285-9261 OR 285-9262

## HIGH DOLLARS FOR YOUR COAL LEASE

LEASE OR SUB-LEASE.  
STRIP, AUGER OR DEEP MINE.  
CALL TODAY FOR THE BEST DEAL.

Call Collect:  
**606-886-8506**





**OUR LUXURY VOYAGER IS A PERFECT GIFT FOR ANYONE. ESPECIALLY YOU.**

A \$59 value for just \$15 with Norman Cosmetics.

The Luxury Voyager contains virtually everything a woman needs for makeup on the go.

Three shades of eye shadow, waterproof mascara, eye pencil and eye cream complex. Two shades of lipstick, brush and trimline lip pencil. And two sheer powder blushers and brush. All in a tidy travel bag.

The Luxury Voyager makes a perfect gift for anyone. Especially you.

**MERLE NORMAN**

**Styl-Rite Beauty & Gift Shop**  
 Richmond Plaza • Prestonsburg  
 886-8321 Closed Mondays

### WinterCare Plan Again in Effect

Last winter, 2,021 families representing 6,725 individuals received help with their utility bills as a result of the WinterCare Energy Fund.

According to Jack Burch, of Lexington, president of the state WinterCare Program: "There was a total of \$212,044.75 raised during the 1984-85 WinterCare Campaign. The families that were helped had an average income of \$3,646 per year. The average payment amount was \$105." Burch went on to say: "Eighty-five percent of those families helped had one child under 10 years of age. Twenty-five percent had disabled persons, and fourteen percent of the families had an elderly person living in the home."

During this winter season, Kentucky Power Company will once again be participating in the statewide WinterCare Program. This campaign was created to provide assistance to utility customers having difficulty paying winter heating bills. Kentucky Power sends all customer donations directly to WinterCare, where it is distributed to the local Community Action offices. None of the customer's donations go toward administrative costs.

Applications for WinterCare assistance are taken by the local Community Action Agencies, which also make the determination of need. According to Jim Glenn, Northeast Kentucky Community Action director located in Olive Hill: "Only the truly needy families receive WinterCare assistance. Unfortunately, there isn't enough money to go around. Every year my staff has to say no to so many deserving applicants."

Robert E. Matthews, Kentucky Power president, said: "Those of us who have jobs know that even in hard times we can keep food on our tables and pay our utility bills, but many people in our service area are constantly faced with that choice and some can't do either." Matthews indicated that his company is making giving as convenient as possible by allowing its customers to add the amount of their gift to their electric bill payment. A receipt will be issued for all donations. He said that this program began with November billings.

Persons who think they might qualify for WinterCare assistance should contact the local Community Action office in their area.

Matthews continued: "Kentucky Power has specially trained employees to assist customers having problems paying their electric bill. The important thing is for our customers to contact us immediately if they are experiencing difficulty making payment."

Anyone having any questions regarding the WinterCare Program may call the nearest Kentucky Power office.



## One year ago...

On Saturday, November 17, 1984, ground was broken for the new First Commonwealth Bank building on Arnold Avenue in Prestonsburg.

A large crowd of Floyd County residents and bank employees watched as local officials, the bank's Board of Directors and others involved in the construction of the bank building participated in the ground breaking ceremonies.

The next time you are near Arnold Avenue, just look at how much progress is being made on the construction of the new bank building. Compare the bank today with the photo conversion above and you can see just how much progress has taken place in a year's time.

First Commonwealth Bank anticipates moving into the new headquarters by mid-1986.

# First Commonwealth Bank

Member FDIC

Prestonsburg • Martin • Betsy Layne

### C & C UPHOLSTERY

**Call now, have your furniture ready for the holidays!**

- 10 Years Experience
- Free Estimates
- We do all types of furniture, church pews, auto seats, etc.

**Donald Collins, Owner • 874-9715**

### Appalachian Arts, Inc.

**CUSTOM MATTING & FRAMING**  
 Originals and Prints  
 FOR ALL YOUR HOLIDAY AND GIFT GIVING NEEDS

285-9694 or 285-3207

IRIS CAUDILL  
 Rt. 80 & Jct. 122  
 MARTIN, KY.

**Martin's BEST WAY McDowell FOOD STORES**

PRICES GOOD THRU SUNDAY, NOV. 24, 1985. ONLY AT PARTICIPATING STORES.

prices sliced in time for

## Thanksgiving

**Play Our STOCKING STUFFER GAME For Extra Quality Stamps**

**TUESDAY IS DOUBLE STAMP DAY!!!**

### FLAVOR-PERFECT MEATS

**FISCHER'S Boneless Hams \$1.79**

**Hyde Park Turkeys 79c**

Center Cut Rib Pork Chops	\$1.49
First Cut Pork Chops	\$1.19
Country Style Ribs	\$1.29

**BIRDSEYE Cool Whlp 79c**

**BANQUET PUMPKIN Pie 99c**

**Dole Pineapples 79c**

**MARATHA WHITE Corn Meal 89c**

**Libby Pumpkin 59c**

**300 EXTRA QUALITY STAMPS**

When this Card is Filled You Get 300 Extra Free Quality Stamps AT YOUR PARTICIPATING QUALITY STAMP MERCHANT



**FISCHER'S MELLWOOD Sliced Bacon \$1.69**

**U.S.D.A. CHOICE Sirloin Tip Roast \$1.99**

**U.S.D.A. CHOICE Sirloin Tip Steak \$2.09**

**LOIN END OR RIB END CUT Roast \$1.29**

**Rib Eye Steak \$3.89**

**RATH BLACK HAWK Bologna \$1.19**

**WEBBER Sausage \$2.79**

**GREEN GIANT Vegetables \$1.09**

**MARATHA WHITE Flour 79c**

**FOLGER'S INSTANT Coffee \$2.99**

**SHEDD'S SPREAD 3 Lb. Crock \$1.79**

**DOMINO SUGAR 99c**

**DAIRY FAVORITES**

8 OZ. PILLSBURY CRESCENT Dinner Rolls \$1.19

8 OZ. KRAFT Whipped Topping \$1.19

15 OZ. PILLSBURY Ready Pie Crust \$1.49

**PRODUCE GOLDEN RIPE CHIQUITA Bananas 3/99c**

**U.S. NO. 1 Idaho Potatoes \$1.59**

**FRESH Pascal Celery 59c**

**NORTH CAROLINA Tasty Yams 4/99c**

**EASTERN GROWN RED & GOLDEN Delicious Apples 3/99c**

**OCEAN SPRAY CRANBERRY Sauce 59c**

**8-25 OZ. Stove-Top Stuffing 89c**

**7 OZ. KELLOGG'S Croutettes 99c**

**GALA Paper Towels 59c**

**15-OZ. VAN CAMP'S Pork & Beans 3/\$1**

**7 OZ. FAMILY-SIZE Dial Soap 69c**

**20 CT. HYDE PARK Trash Bags \$1.69**

**KEEBLER Vanilla Wafers \$1.19**

**QT. PET Sherbet 79c**

**16-OZ. PILLSBURY Hot Roll Mix \$1.19**

**48-OZ. DOLE Pineapple Juice \$1.29**

**12 OZ. NESTLE SEMI-SWEET Morsels \$2.09**

**13 OZ. KRAFT Marshmallow Creme \$1.09**

**10 OZ. KRAFT Mini Marshmallows 2/\$1.09**

**14 OZ. EAGLE Condensed Milk \$1.39**

**2 CT. REYNOLD'S TURKEY Oven Bags 89c**

**37.5 FT., 18", REYNOLD'S HEAVY DUTY Foil \$1.09**

**FROZEN SPECIALS**

**18 OZ. GREEN GIANT Frozen Vegetables \$1.19**

**14 OZ. CITRUS HILL SELECT Orange Juice 100% PURE \$1.99**

**2 CT. PET REIZ DEEP Pie Shells \$1.19**



SALE BEGINS THURSDAY  
NOVEMBER 21ST AT 8:00 A.M.

SALE ENDS SATURDAY  
NOVEMBER 23RD AT 8:00 P.M.

OPEN UNTIL 8:00 EACH  
EVENING DURING SALE

# 3-DAY-SALE

SALE BEGINS THURSDAY  
NOVEMBER 21ST AT 8:00 A.M.

SALE ENDS SATURDAY  
NOVEMBER 23RD AT 8:00 P.M.

OPEN UNTIL 8:00 EACH  
EVENING DURING SALE

# RAY HOWARD'S DOWN-TOWN

WE ARE OFFERING OVER 70% OF OUR \$350,000 INVENTORY AT GREAT SAVINGS  
SORRY, NO LAYAWAYS—FREE DELIVERY—TERMS AVAILABLE

<p><b>SAVE: ON MIRRORS PICTURES</b></p> <p><b>BERKSHIRE</b> Solid Brass Beds <b>AMERICAN-DREW</b> Wall Units <b>IMPERIAL</b> Bedding <b>PETERS-REVINGTON</b> Wall Units <b>AMERICAN-MARTINVILLE</b> Curios</p>	<p><b>:LIVING ROOM FURNITURE:</b></p> <p>CLAYTON-MARCUS ..... ✓ JACKSON-OF-DANVILLE ..... ✓ FLEXSTEEL ..... ✓ PARK PLACE ..... ✓ PONTIAC ..... ✓ GREEN BROTHERS ..... ✓ TAYLOR-KING ..... ✓ TAYLORSVILLE ..... ✓ JAMISON ..... ✓</p> <p><b>SAVE</b></p> <p><b>30%</b> <b>40%</b> <b>50%</b> <b>60%</b></p>	<p><b>SAVE: ON ORIENTAL RUGS</b></p> <p><b>HAMILTON</b> Grandfather Clocks <b>TELL CITY</b> Wood Rockers <b>CHROMCRAFT</b> Dinette Sets <b>BEMCO</b> Bedding <b>STEIN</b> Pure Brass Beds</p>
<p><b>:HIDE-A-BEDS:</b></p> <p>PONTIAC ..... ✓ JAMISON ..... ✓ FLEXSTEEL ..... ✓</p> <p><b>SAVE</b></p> <p><b>30%-40%</b></p> <p>( PLEASE NOTE THAT ALL OUR SLEEPERS HAVE THE <u>INNERSPRING MATTRESS</u> )</p>	<p><b>:OPEN STOCK BEDROOM SUITES:</b></p> <p>SUMTER OAK ..... ✓ AMERICAN-DREW CHERRY ..... ✓ SUMTER MAPLE ..... ✓ JAMESTOWN CHERRY ..... ✓ AMERICAN-DREW MAPLE ..... ✓ SUMTER CHERRY/ON/MAPLE ..... ✓ AMERICAN-DREW MAHOGANY ..... ✓</p> <p><b>SAVE</b></p> <p><b>30%</b> <b>40%</b> <b>50%</b></p>	<p><b>:RECLINERS:</b></p> <p>FLEXSTEEL ..... ✓ BARCALOUNGER ..... ✓ PONTIAC ..... ✓ BERKLINE ..... ✓</p> <p><b>SAVE</b></p> <p><b>20%</b> <b>30%</b> <b>40%</b></p>

- TEMPLE-STUART DINING ROOM** ..... Hardrock Vermont Maple ..... **SAVE 40%**
- GEORGIA PACIFIC BEDROOM** ..... Dark Oak ..... Close-Out ..... **SAVE 50%**
- AMERICAN-DREW DINING ROOM** ... Independence Hall Mahogany ... **SAVE 30%**
- KINCAID BEDROOM** ..... Solid Oak ..... Close-Out ..... **SAVE 40%**
- CLAYTON-MARCUS ODD SOFAS** ..... 3 To Sell ..... Close-Outs ..... **SAVE 55%**
- TELL CITY OAK DINING ROOM** ..... 2 To Sell ..... **SAVE 30%**
- AMERICAN-DREW BEDROOM SUITE** . Country French . One To Sell . **SAVE 35%**
- UNIVERSAL DINING ROOM** .... Black Walnut .... Oriental Design .... **SAVE 25%**
- CLAYTON-MARCUS ODD CHAIRS** ..... A Good Selection ..... **SAVE 30%**
- KOCH OCCASIONAL TABLES** ..... Brass and Glass ..... **SAVE 20%**
- AMERICAN-DREW CHERRY GROVE DINING ROOM** . Open Stock . **SAVE 30%**
- BUTLER CURIO CABINETS** ..... All Wood ..... Mirror Back ..... **SAVE 25%**
- TAYLORSVILLE ODD SOFAS** ..... Heavy "Over-Stuffed" ..... **SAVE 35%**
- TELL CITY DINING ROOM** ..... Open Stock ..... Hardrock Maple ..... **SAVE 30%**
- AMERICAN-DREW CHERRY GROVE OCCASIONAL TABLES** .. **SAVE 30%**

SORRY, NO LAYAWAYS—FREE DELIVERY—TERMS ARE AVAILABLE

WE BRING YOU QUALITY YOU CAN AFFORD

# RAY HOWARD FURNITURE

3RD AVENUE .. DOWNTOWN .. PRESTONSBURG

EAST KENTUCKY'S VALUE LEADER FOR NEARLY FIFTY-FIVE YEARS



**SWORD Insurance Agency**  
 In Nelson-Frasure Funeral Home Building  
 Offices in  
 Dwale and Martin, Ky.  
 874-2014 or  
 285-5155  
 • Disability • Hospitalization  
 • Medicare Supplement • Cancer Ins.  
 • Life • IRA at 11½% interest  
 • IRA at 12%  
 Call for appt. or drop by our offices.

**10-50% DISCOUNT ON TROPHIES**  
 At  
**D & J Trophy Center**  
 Martin, Ky. (Dinwood)  
 285-9335  
 Also have a large display of Enamel, brass, or pewter belt buckles.  
**FREE ENGRAVING**



CHARLES HALL, of Craynor, presents a nine-point buck taken at Dewey Lake, October 19, during the regular bow season. The deer field dressed at over 175 lbs.

The nationwide Veterans' Employment and Training Service (VETS) of the U.S. Department of Labor oversees a number of veteran-related programs, including services provided by the federal-state employment service and aid under the veterans' reemployment rights program.

**Pikeville K-Mart To Provide Meals For Area Needy**

The K mart stores in Pikeville, will provide a two-part holiday feast on Thanksgiving and Christmas for 25 needy families in the area.  
 On Wednesday, Nov. 27, 10 families will receive food baskets from K mart containing turkey, potatoes, vegetables, stuffing, bread and dessert—all the trimmings necessary for a traditional holiday meal.

Churches will help identify needy families in the area. The Coal Run Fire Department will deliver the food baskets to each family.

The second half of the program will take place Tuesday, Dec. 24, Christmas Eve. The Coal Run Fire Department will deliver another 15 food baskets to needy families.

"K mart recognizes the need to help our community," said Manager Tom Bressler. "Providing holiday meals is our way of reaching out to needy community members."

The Pikeville K mart is one of 2,100 participating in this nationwide community Good News Program.

K mart Corporation is the second-largest retailer in the world, with sales of \$21.1 billion. The Pikeville K mart store employs 135 people and is one of 50 K mart stores in the state.

**Paintsville Lake Marina Dedication Slated Friday**

The Kentucky Department of Parks in the Tourism Cabinet last week announced that the dedication of the Rocky Knob Marina at the Paintsville Lake recreation facility will be held Nov. 22.

Ceremonies will begin at 1:30 p.m., with U.S. Representative Chris Perkins the featured speaker. Tourism Cabinet Secretary Wendell Combs and State Parks Commissioner June Hudson will also take part in the program. Many state and local officials from the area also are expected to be present for the official opening of this newest addition to the state parks system.

The Paintsville Lake facility was developed as a U.S. Army Corps of Engineers flood mitigation and recreation resource facility. The Kentucky Department of Parks has leased this facility from the Corps and will provide administrative and maintenance control of the area. The Rocky Knob Marina was developed under a private sector license agreement between the Department of Parks and the Rocky Knob Associates, Inc. as a concessionaire agreement.

**THANKS!**  
 The Auxier P.T.A. thanks all the sponsors, businesses and individuals who made our Halloween Carnival at the Auxier Grade School a success.  
 Again, thanks from the officers and members of the Auxier P.T.A.

**CARD OF THANKS**  
 The family of Annie Mae Miller would like to take this opportunity to thank all of those friends, neighbors, and relatives who were so kind during our loss. Thanks to those who sent food, flowers, prayers and spoke comforting words. A special thanks to the Martin Freewill Baptist Church, the ministers, Dan Heintzelman and Bob Martin, and the Hall Funeral Home for the kindness and consideration shown us.  
 THE MILLER FAMILY

**FLOYD COUNTY HEALTH NEWS**  
 By JANE BOND  
 The health department will be closed Thursday and Friday, November 28 and 29, in observance of the Thanksgiving Holiday.  
 The branch office of the health department at Beaver is open for services every Monday, Wednesday and Friday. This office will also be closed Friday, November 29, for Thanksgiving.

**CARD OF THANKS**  
 The family of Ross Wicker wishes to gratefully acknowledge the thoughtfulness and kindness of relatives, friends and neighbors in the loss of our loved one. Thanks to those who sent food, flowers, and prayers. A special thanks to the Stone Coal Regular Baptist Church, members and ministers, and the Hall Funeral Home for its kind and efficient service.  
 ELDER TOM WICKER AND FAMILY

**RITE AID**

**PHOTO SPECIAL**  
 5 X 7 COLOR ENLARGEMENT WITH A WOODEN FRAME  
**2.49**  
 FROM YOUR NEGATIVE

**Holiday SAVINGS**

**WIND SONG GIFT SET—NO. 3500 OR CACHET GIFT SET—NO. 3522**  
**7.99**

**CHRISTMAS LIGHT SET**  
 NOEL SAFETY STANDARD  
 35 MULTI-COLORED OR CLEAR LIGHTS  
**1.49**

**CHARLIE COLOGNE SPRAY 0.47 OZ. BOTTLE OR JONTUE COLOGNE SPRAY 0.7 OZ. BOTTLE BY REVLON**  
**4.99**

**BRUT 33 GIFT SET BY FABERGE! NO. 9925**  
**2.69**

**JEAN HATE AFTER BATH SPLASH 8 OZ. BOTTLE**  
**3.49**

**LADY SPEED STICK ANTI-PERSPIRANT BY Mennen**  
**1.39**

**RITE AID CHRISTMAS GIFT WRAP 30 INCH WIDE JUMBO ROLL PAPER 50 SQ FEET**  
**1.49**

**RITE AID CHRISTMAS CANDY BUTTERSCOTCH, STARLITES, FRUIT FILLED OR FILLED PEANUTS—10 OZ BAG**  
**69¢**

**MEMORY ASSORTED CHOCOLATES**  
**1.99**

**CHRISTMAS PLUSH TOYS ASSORTED 12 INCH**  
**2.99 EACH**

**CHRISTMAS CANDLES ASSORTED STYLES 2 FOR**  
**99¢**

**RITE AID DISC COLOR FILM 30 EXPOSURES PKG. OF 2 DISCS**  
**2.99**

**PORCELAIN DOLLS 14 INCH ASSORTED STYLES**  
**4.99 EACH**

**BARBASOL THICK AND RICH SHAVING CREAM REG., MENTHOL, LIME OR CONDITIONING 11 OZ. CAN**  
**89¢**

**NICE MEDICATED COUGH LOZENGES EUCALYPTUS, CHERRY, CITRUS OR MENTHOL MINT—PKG. OF 16**  
**99¢**

**CONTAC COLD CAPSULES PKG. OF 10**  
**2.29**

**HEALTH & BEAUTY SAVINGS FOR THE HOLIDAYS!**

**BAUSCH & LOMB SALINE SOLUTION REG. OR FOR SENSITIVE EYES 12 OZ. BOTTLE**  
**2.79**

**BAYER ASPIRIN BOTTLE OF 100 TABLETS**  
**2.19**

**Colgate TOOTH PASTE REG. OR GEL 4.5 OZ. PUMP**  
**1.19**

**Q-TIPS COTTON SWABS PKG. OF 300**  
**1.69**

**AQUA NET HAIR SPRAY UNSCENTED, SUPER HOLD, UNSCENTED SUPER HOLD OR REG. 9 OZ. CAN**  
**99¢**

**VO5 SHAMPOO EXTRA BODY, JOJOBA, NORMAL OR FOR PERMED HAIR OR CONDITIONER HENNA, FOR PERMED HAIR OR EXTRA BODY 15 OZ. BOTTLE YOUR CHOICE**  
**99¢**

**LET US PRICE YOUR NEXT PRESCRIPTION**

WE RESERVE THE RIGHT TO LIMIT QUANTITIES. PRICES EFFECTIVE NOV. 18 THRU 24, 1985. NOT RESPONSIBLE FOR TYPOGRAPHICAL ERRORS.

**N. Roger Jurich, M.D.**  
 wishes to announce the opening of his  
**NEW OFFICE**  
 (next door to Archer Clinic) at:  
 715 University Drive  
 Prestonsburg  
 Phone: 886-3831  
 Open House will be held November 20th from 2-4 p.m.  
 The public is invited to attend.

**SHEAR POWER**  
 Located at Mullins  
 432-1316  
 "Tan All You Can"  
**\$25** For as many sessions as you want  
 (OFFER EXPIRES DECEMBER 31)

*If you think this is the only way to reach every household in the area, then think again!*

**WE'RE NO. 1 IN TOTAL MARKET COVERAGE**  
 (TOTAL COVERAGE IN FLOYD COUNTY)

For More Information, Call Our Sales Staff:

**886-8506**

**The Floyd County Times**

**THE EASTERN KENTUCKY SHOPPER**



RITE AID DISCOUNT PHARMACY  
 GLYN VIEW PLAZA  
 500 W. MOUNTAIN PARKWAY, PRESTONBURG, KY  
 PHARMACY PHONE: 886-1255



**ANNOUNCE BIRTH**

Brian and Keesha Lawson, of Lexington, announce the birth of their first child, a son, Robert Nicholas, born September 17, at Our Lady of the Way Hospital, Martin.

Maternal grandparents are LeMayne and Phyllis Dingus, of Martin, and Lynn L. Hamm, of Clearwater, Florida. Paternal grandparents are Tobe and Brenda Lawson, of Garrett.

**HRMC ARRIVALS...**

THRU 11/09/85

Oct. 29—a daughter, Tommi Sue Tussey, to Miranda and Thomas Tussey, of David.

Oct. 31—a son, Hobert Tyler Witten, to Teresa and Hobert Witten, of Sitka.

Nov. 5—a daughter, Breana Marie Roach, to Vicki and Bruce Roach, of Ironton, Ohio; a son, George Franklin Puckett II, to Flora and George Puckett, of Salyersville.

Nov. 6—a daughter, Samantha Ryan Reyna, to Shirley Johnson and Daniel Reyna; a son, Joshua Scott Campbell, to Andrea and Randal Campbell, of Salyersville; a son, Randolph Shane Arnett, to Rebecca and Mark Arnett, of Royalton; a daughter, Brittany Nicole Bentley, to Debbie and Tommy Bentley, of Littcarr; a son, Shane Gregory Allen, to Tara and Bobby Allen, of Martin.

Nov. 8—a son, Jimmy Lee Williams, to Ruth and Ronnie Williams, of Mouseie; a son Brian Adrian Russell, to Maria and Howard Russell, of Salyersville; a daughter, Ashley Renee Crilda Brown, to Gloria and Clifford Brown, of Salyersville.

Nov. 9—a daughter, Fayla Natasha Danielle Shepherd, to Tammy Shepherd and Timothy Doyle, of Garrett.

**Pikeville Parade Participants**



The youth choir of the Vogel-Day Methodist Church recently participated in the Come Celebrate Jesus parade at Pikeville. Their theme, Kids Under Construction, was stressed when participants dressed as construction workers, painters, etc.

As they rode through the parade they sang the popular gospel song, We're Kids Under Construction. The choir consists of pre-schoolers and students of Harold, Betsy Layne, Mullins, Pikeville, and Mt. Christian Academy schools.

**Green River Lake, Muskie Haven?**

By ART LANDER, JR.

In the last eight years or so, anglers have come to think of Cave Run Lake as the state's only impoundment that offers a high quality muskie fishery. But that situation might change soon. Green River Lake appears to be on the verge of producing numerous legal-size muskie.

Recent population samples taken by electrofishing show that large numbers of fish just below the 30-inch minimum size limit are present in the lake. Kentucky Department of Fish & Wildlife Resources biologist Benjamin T. Kinman, who coordinates the Predator Fish Evaluation Study, characterized the muskie fishery at Green River Lake as "ready to explode."

In one day last month an electrofishing crew shocked up 96 muskies, 33 of which were captured. "Of those 33 boated, all were released and 28 were tagged so that we can make some growth comparisons and track their movement in the lake," Kinman explained, adding that "20 of the 28 muskie tagged were between 24 and 31 inches in length, with 13 of the fish close to or just over the legal size length."

In recent years the muskie fishery at Green River Lake has been growing steadily, boosted by continued stockings that date back to 1977, although biologists will admit that the six-inch muskie that were placed in the lake between 1977 and 1981 didn't fare too well. "We originally tried to establish both silver muskie and the hybrid 'tiger' muskie in the lake, but it didn't work. The problem was the fish we stocked were too small. They just didn't survive well. Starting in 1982 the muskie were raised up to 9-12 inches in brooder ponds at the hatchery before stocking, and we've had much better success since then," Kinman said.

In August of this year, 8,512 muskie were stocked in Green River Lake. That's a stocking rate of more than one fish per surface acre of water, the largest stocking class so far. By comparison, consider that in 1982, only 1,500 12-inch muskies were released in the lake. As for growth rates, Kinman said it takes just over three years for a nine-inch fish to reach minimum legal size.

The rationale behind stocking the lake has always been to restore the fishery that was destroyed when the river was impounded. Muskies are native to the Green River basin, and biologists developed the fishery in the lake to utilize available habitat (mainly standing timber) with a goal of establishing trophy individuals and realizing an annual harvest of one pound of muskie per acre, or 10% of the lake's total harvest.

Kinman said that Green River Lake meets all of the criteria for establishing a muskie fishery: 1) spawns of muskie occurred in the river drainage, 2) cool water habitat is present, 3) the lake has

good headwater tributaries, and lastly, adequate cover (standing timber) is available. As for competition with other species, Kinman said "the lake has a tremendous forage base and we feel that the competition for food will not hurt the bass fishery. The size structure of the bass fishery has remained the same since the muskie stockings have accelerated." Kinman said at the present time that most of the muskies caught are being taken incidentally by bass anglers because there is an overlap in preferred habitat.

**ATTEND C.E.C. MEETING**

Representing Floyd County at the North East Extension Council meeting were Sharon Sparr and Dorothy Harris. Mrs. Harris will represent the area at the State Extension Council Meeting in February.

**New Theories Explored**

Einstein dreamed of finding a single equation that would account for every fundamental process in nature, from spinning atoms to wheeling galaxies. Today, in their exploration of subatomic particles—the smallest objects known—scientists are turning up clues to the origin and evolution of the entire universe, postulating theories that promise to realize Einstein's dream.

"The Creation of the Universe," to be aired on KET Wednesday, November 20, at 9:00 p.m., presents this exciting scientific story. Hosted and written by award-winning science journalist Timothy Ferris, the program identifies and explains some of the most challenging ideas and theories in contemporary science, including the new unified theories and a theory that the universe could have appeared spontaneously—out of a perfect vacuum.

**ATTEND HOMEMAKER'S COUNCIL**

Representing Floyd county at the North East Area Homemaker's Council meeting were Mary Sue Moore, Helen Boyd and Sharon Sparr. Mrs. Sparr was recently elected Vice President and Mrs. Boyd and Mrs. Moore have been appointed Area Homemaker Chairmen. Mrs. Sparr reported on her recent experience at the State Board Meeting.

**BEAUTIFUL FIREPLACES**

Brick, block, stone work. We specialize in fireplaces.

874-9318

**THANKS—**

Clark Elementary P.T.A. would like to thank the following patrons for making our Halloween Carnival a great success.

- World Wide Equipment
- Brown's Food Service
- Hardee's
- IGA
- Jenny's Place
- Collins Security Service
- F.E.E., Inc.
- Compton's Grocery
- Druther's
- Ken's Sport Shop
- Lee's Famous Recipe
- Fountain Korner
- Richies Hallmark
- Ben Franklin
- Bed-'n-Bath
- B.F. Casual
- Owen's Music Center
- Francis Dept. Store
- Thomas Hereford's
- Peggy's
- Lad 'n Lassie
- Slonge Meat Co.
- Nelson Meat Co.
- Dairy Cheer
- Prestonsburg Bargain Store
- Ron Frasure
- Stop 'n Shop
- Earl Castle's Jewelry
- Wright's Jewelry
- C&R Office Supply
- Burchett's Jewelry
- Charlotte Shepherd
- Alva Ousley

**Subscription Rates Per Year**

In Floyd County, \$10.00  
Elsewhere in Kentucky, \$12.50  
Outside Kentucky, \$15.00

Please note expiration date opposite your name on wrapper or on your copy of The Times. Because of increased mailing costs, notices of subscription expiration are no longer mailed to subscribers.

Subscriptions may be mailed to: The Floyd County Times, Box 391, Prestonsburg, Ky. 41653

**OUR \$99 SIX WEEK HOLIDAY SHAPE-UP BLITZ HELPS YOU LOOK GREAT FROM ANY ANGLE!**



**\$99 Holiday Shape-up Blitz\***

The holiday season is here, time to tune-up and get in a little preventive maintenance.

That's why the Gloria Marshall figure shaping experts have come up with the six-week Holiday Shape-Up Blitz... at a very affordable price. Your program will include a personalized diet, counseling and relaxing sessions with our special equipment.

Losing weight is easier when you do it with professionals. So call for an appointment today, in Paintsville call 789-7441 or in Pikeville 437-7633.



The Beauty Salon For Your Body™

Independently Owned and Operated

**U.S. 23 Paintsville 789-7441**

LOW MONTHLY PAYMENTS Easy Credit Terms Available

\*Based on 6 treatments per week. Limit one per person, new patrons only. This offer is to interest you in purchasing a regular program; other programs offered. Available at participating salons.

**FAMILY DOLLAR DISCOVER THE VALUES**



**9.99 TO 15.99 SAVE UP TO \$4 ON ENTIRE STOCK OF WINTER JACKETS**

•Infant/Toddler Regularly To 12.99... 9.99 •Girls' or Boys' Regularly To 15.99... 12.99 •Ladies' or Men's Regularly 19.99... 15.99



**\$1 ARM & HAMMER DETERGENT**

Regularly To 1.49. 32 ounce liquid or 65 ounce powder detergent. Limit 2.

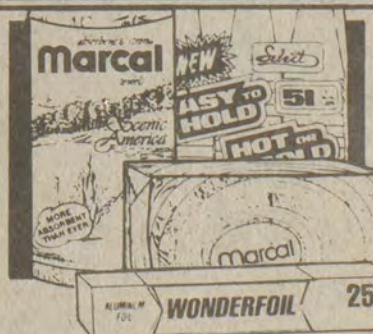

**39¢ PAPER CUPS OR FOIL**

Reg. To 59¢ Each. Paper towels, napkins, foam cups, or Wonderfoil. Limit 4.



**89¢ TWO LITER DRINKS**

New Coke, Classic Coke, Diet Coke, Cherry Coke or Sprite.



**\$1 PACK OF 4 JERGENS SOAP**

Regularly 1.33. 4.5 ounce bath size bars of mild Jergens soap.



**79¢ FOAM PLATES**

Regularly 1.07. 25 count soak-proof compartment plates. Limit 4.



**59¢ WARREN PRODUCTS**

Regularly To 89¢. Type A transmission fluid, 30W or 40W motor oil. Limit 5.



**89¢ TRANSMISSION FLUID**

Regularly 1.19. Warren Type F or Dexron transmission fluid.

Prices Good At All Family Dollar Stores Through This Weekend. Quantities Limited On Some Items. No Sales To Dealers. GLYN VIEW PLAZA U.S. Highway 23 at Highway 114 SHOPPING CENTER Prestonsburg

**Christmas At Christina's**

**Christina's Flower Shop**  
U.S. 23 NORTH, PRESTONSBURG

**—OPEN HOUSE—**

Sunday, November 24—1 p.m.-5 p.m.

Come see our beautiful Christmas displays and arrangements.

• 20% discount for cash or credit cards

FREE—Large Poinsetta plant to be given away every hour.

**COME IN AND REGISTER!**

Nikki, Mildred, Beverly and Christina invite everyone to visit this special Pre-Christmas Open House.



**Mrs. Annie Mae Miller**

Mrs. Annie Mae Miller, 46, of Martin, died last Thursday, November 14, at the Highlands Regional Medical Center following a long illness.

She was born June 17, 1939 at Martin, a daughter of Mrs. Shirley Conn Samons, of Martin, and the late Richard Samons.

In addition to her mother, she is survived by her husband, Robert Miller; two sons, Clarence Miller, of Estill, Robert Steven Miller, of Martin; a daughter, Glennis Miller, also of Martin; a brother, Richard Samons, Jr., of Martin; five sisters, Evelyn Hall, of Melvin, Lora Samons, Louvina Samons, Nancy Amburgey, and Betty Dutton, all of Martin, and four grandchildren.

Funeral services were conducted Sunday at 1 p.m. at the Martin Freewill Baptist Church with Dan Heintzelman and Bob Martin officiating. Burial was made in the Martin cemetery under direction of the Hall Funeral Home.

**Robert Holt**

Robert Holt, 78, of Taylor, Michigan, formerly of Craynor, died Sunday, at the Heritage Hospital, Taylor, Mich., following a long illness.

He was born August 22, 1907 in Floyd county, a son of the late Silas and Fannie Hamilton Holt. He was a retired crane operator and coal miner. A member of the Samaria Regular Baptist Church, he was preceded in death by his wife, Nannie Newsome Holt.

He is survived by one son, Clinnon Holt, of Romulus, Mich.; a stepson, Sill Hall, of Flint, Mich.; a daughter, Orpha Holt Carroll, of Linden, Tenn.; a stepdaughter, Birdie Hunt, of Taylor, Mich.; three brothers, Willie Holt, of Martin, Edgar Holt, of Louisa, Tob Holt, of Columbus, O., eight grandchildren, five great-grandchildren, 12 stepgrandchildren and 12 stepgreat-grandchildren.

Funeral services will be conducted tomorrow (Thursday) at 10 a.m. at the Samaria Regular Baptist Church, Teaberry, with Regular Baptist ministers officiating. Burial will be made in the Newsome cemetery at Craynor, under direction of the Hall Funeral Home.

**Obituaries**

**Ellis Tackett**

Ellis Tackett, 74, of Beaver, died last Thursday, November 14, at the McDowell Appalachian Regional Hospital, following a long illness.

He was born August 27, 1911 in Beaver, a son of the late George and Sarah Elswick Tackett. A retired coal miner, he was a member of the Samaria Regular Baptist Church for 35 years.

Survivors include his wife, Mellie Bentley Tackett; four sons, George Tackett, of Teaberry, Andy B. Tackett, of Betsy Layne, Orville Tackett and Charles E. (Terry) Tackett, both of Beaver; six daughters, Edith Jones, Dixie Lee Tackett, both also of Beaver, Faye Hamilton, Dorothy Hall and Wanda Hamilton, all of Teaberry, Eileen Tussey, of Martin; a brother, Andy Lee Tackett, of Dayton, O.; four sisters, Maudie Hall, of Kenosha, Wis., Pauline Daniels and Lillie Mae Hamilton, both of Beaver, Evelyn Bentley, of Teaberry, 25 grandchildren and 11 great-grandchildren.

Funeral services were conducted Sunday at 10 a.m. at the Samaria Regular Baptist Church at Teaberry with Regular Baptist ministers officiating. Burial was made in the family cemetery at Beaver, under direction of the Hall Funeral Home.

**G.A. Culbertson**

Glen Ancil Culbertson, 81, retired Paris (Ky.) pharmacist, died last Friday, at Bourbon Heights, Paris, after a long illness.

Culbertson owned Glen's Drug Store in Paris from 1955 until the first of this year. He also owned the Hughes Drug Store here for 18 years before moving to Paris and had operated pharmacies in Lexington and Middlesboro at one time.

A native of Pike county, he was a graduate of the University of Kentucky and had attended Northwestern University. He was a member of the Kentucky and Blue Grass pharmaceutical associations. He also was a Mason and a member of Paris First United Methodist Church.

Culbertson is survived by his wife, Malta Hill Culbertson; six sons, John W. Culbertson and Joe D. Culbertson, both of Lexington, James A. Culbertson, of Nicholasville, Glen A. Culbertson Jr., of Trotwood, Ohio, William Y. Culbertson, of Fort Mitchell and Fred C. Culbertson, of Georgetown; two daughters, Julie Robertson, of Gainesville, Va., and Virginia Jones, of Corbin; a sister and 20 grandchildren.

Services were at 11 a.m. Monday at Hinton-Turner Funeral Home.

Of the 22 million Americans who traveled abroad in 1979, over ten million visited Canada. The next most popular country was Mexico, with about four million U.S. visitors in 1979.

**Gracie Boyd Payne**

Funeral services for Gracie Boyd Conn Payne, 88, of Prestonsburg, will be conducted today (Wednesday) at 11 a.m. at the Little Salem Regular Baptist Church at Dana with United Baptist ministers officiating. Mrs. Payne died Saturday at the Highlands Regional Medical Center following a short illness.

A daughter of the late Thomas Jefferson and Mary Elizabeth Adkins Boyd, she was born June 9, 1897 at Dana. She was twice married, first, to Wilburn Conn, who preceded her in death, and later to Wilbert Albert Payne, who is also deceased.

Surviving are a son, Jack Conn, of Riverview, Mich.; three daughters, Eunice McMahan, of Knoxville, Tenn., Edith Akers and Ruby Garrett, both of Prestonsburg; a brother, Willie Boyd, of Dana; a sister, Emma Bartley, of Prestonsburg; a half-brother, Ruford Spears, also of Prestonsburg, 13 grandchildren, and 32 great-grandchildren.

Burial will be made in the Fred Conn cemetery at Dana under direction of the Hall Funeral Home.

**Mrs. Rose Lee Terry**

Mrs. Rose Lee Cavins Terry, 37, of Beaver Creek, Ohio, formerly of Floyd county, died recently at the Miami Valley Hospital in Ohio following a long illness.

She was formerly employed with the United Mine Workers at Pikeville and was later employed with the AFI Corporation in Homesville, Ohio. She was a life-long affiliate of the Girl Scout Organization, and was a member of the East Dayton Baptist Church in Ohio.

Surviving are her husband, Kenneth Terry; her father, James Odell Cavins; mother, Mary Lucille Farquer; a daughter, Cindy Terry; a son, David Terry, of Beaver Creek Ohio; a sister, Mary Music, of Auxier; two brothers, James Cavins, of Dayton, Oh., and Daryl Cavins, of David.

Funeral services were conducted at the Tobias Funeral Home, Beaver Creek chapel, Grange Hall, Oh., Dr. Kenneth Faught officiating. Burial was made in the Valleyview Memory Gardens in Ohio.

**ENDORSEMENT OF NELSON-FRAZIER FUNERAL HOME MARTIN, KY.**

This voluntary endorsement of Nelson-Frazier Funeral Home, of Martin, is due to personal relationship and involvement during the time of deep, heartbreaking bereavement and personal loss of a loved one, Alma Dingus. During this time there was not a single cause to regret the choice.

The funeral director, Mr. Roger Nelson, the son of Josephine Nelson, of Dwayne, and the late John Nelson, and his associate, Mr. Glenn Frazier, the son of L.G. (Lourey) and Bertha Moore Frazier, and staff members were very considerate and understanding, and were continually in attendance, striving to anticipate and fulfill any requirement and alleviate any burden in a time of sorrow when it is so sorely needed. Mrs. Sandy Nelson and Mr. Shirley Burke were so willing to assist in any manner and to assume any task or burden with kindness and understanding.

May the Nelson-Frazier Funeral Home continue with its existing policies and personal contact with any bereaved family and may all its future endeavors be with success.

HENRY T. LAYNE  
Son of Alma Dingus

**DAY HOMEMAKERS MEET**

The Prestonsburg Day Homemakers met Tuesday afternoon, Nov. 12, at Fellowship Hall of the First United Methodist Church. The president, Mrs. Judy Kittle, presided. Mrs. Mary Jane Brown gave the devotionals, the theme of which was "A Thankful Heart." It was noted that members, Mesdames Margaret Alley and Opal Dingus, were ill, and it was decided that "Get Well" cards would be sent to them. A report of the last meeting was given by Mrs. Dorothy Osborne, who also gave the club's financial report.

The president announced that members having birthdays since the last meeting were Mesdames Stella Spurlock, Lucy Regan, Dorothy Burke, Opal Dingus and Rita Francis.

Mrs. Frances Pitts announced that Floyd County Homemakers' clubs will on December 9 help decorate May Lodge and the Christmas tree there, and that on December 12 members will gather there to view their handiwork. The Day Homemakers decided that instead of the regular annual Christmas luncheon, they will join members and friends for lunch at the lodge on that day.

The sale of pecans for the benefit of the Ovarian Cancer Fund was conducted, and members brought gifts for patients at the Jenny Wiley Nursing Home.

Mrs. Barbara Dawson presented the lesson on "Package Wrapping and Bow-Tieing" and pamphlets, entitled "The Great Christmas Wrap-up," were distributed. A new member, Mrs. Gypsy Jones, was welcomed.

The hostesses were Mesdames Minnie Grace Sutherland, Mabel Donahoe and Dorothy Stover. Assisted by Mesdames May K. Roberts, Fannie Runnels, and Mary Sue Moore, a dessert course was served to Frances Pitts, Judy Kittle, Dorothy Osborne, Barbara Dawson, Jane Wallace, Gladys Blackburn, Nancy Webb, Shirley Callihan, Beckye Short, Eleanor Horn, Ann Alley, Gypsy Jones, Rebecca Rasnick, Beverly Hackworth, Alice Harris, Myrtle Allen, Dolly Pettrey, Hope Whitten, Otela Smiley, Mary Jane Brown, May K. Roberts, and Docia B. Woods.

**IN LOVING MEMORY**



**Grover C. Conn**

Born Nov. 13, 1940

You brought a smile to our faces,  
By just being you.  
You knew just how to cheer us up,  
Whenever we were blue.  
You brightened our days with your laughter,  
And shared with us your love.  
Your goodness and kind warm heart,  
Will be blessed in Heaven above.  
Even though you were taken from us,  
Before we were ready to let you go.  
We thank God for the time we had you,  
And grew to love you so.  
You were the sunshine of our lives,  
The love we felt in our hearts,  
And our loving happy memories of you,  
Will never never part.

(Poem by Missy Burkett)

**CARD OF THANKS**

The family and friends of Grover Cleveland Conn would like to express our sincere appreciation for the kindness of friends, relatives, and neighbors in the loss of our loved one. We would especially like to thank the Hall Funeral Home for their kind and efficient service. Also, Martin County Coal Corp. and V.F.W. Club of Prestonsburg for all their love and support.

Sadly missed by  
Gretchen Burchett and Children  
Buddy and Tammy Conn,  
Gomer and Naomi Conn and family,  
Leo and Minnie Jarrell

**CARD OF THANKS**

The family of Joe H. King wishes to thank all those who helped us so much in the illness and passing of our beloved husband and father. Special thanks to his wonderful brothers and sisters, nieces and nephews, whom we couldn't have done without. Also special thanks to Willie Rice and the United Baptist ministers, Belmont Johnson and the Boldman Freewill Baptist Church, the Garrett Chapter of the D.A.V. and Greg Adkins, the bugler, and Hall Funeral Home. We love you all.

THE FAMILY

**CARD OF THANKS**

The family of Sie Akers thanks all those who helped in any way during our recent loss. Thanks for the lovely flowers, the silent prayers, and for the words of comfort. A special thanks to Bennie Blankenship and the Church of Christ, the Mountain Manor Nursing Home, and the Hall Funeral Home for its courteous service.

THE FAMILY

**CARD OF THANKS**

The family of Ode Newman would like to express their thanks to all who helped during the passing of our loved one. Thanks to all who sent food, flowers, prayers, and words of comfort during this time of sorrow. Thanks to the Pine Grove Baptist Church, John Adams, and the Hall Funeral Home for its kind and efficient service.

THE FAMILY

**NOTICE OF INTENTION TO MINE Pursuant to Application Number 836-5093**

1) In accordance with the provisions of KRS 350.055, notice is hereby given that: Coal Mac, Inc., P.O. Box 2681, Pikeville, Kentucky, 41501, has filed an application for a permit for an underground mining operation. The proposed operation will affect a surface disturbance of 3.95 acres and will underlie an additional 203.57 acres located 1.3 miles southeast of Honaker in Floyd county.

2) The proposed operation is approximately 0.45 miles south of Ky. Rt. 2030's junction with Frog Branch Road, and 0.01 miles east of Frog Branch. The latitude is 37 deg. 31 min. 09 sec. The longitude is 82 deg. 39 min. 43 sec.

3) The proposed operation is located on the Harold U.S.G.S. 7.5 minute quadrangle map. The surface area to be disturbed is owned by Leonard Hall. The operation will underlie land owned by Leonard Hall, Fred Kidd, Daniel Akers, and Eddie Akers. The operation will affect an area within 100 feet of public road Frog Branch Road. The operation will not involve relocation of the public road.

4) The application has been filed for public inspection at the Department for Surface Mining Reclamation and Enforcement's Prestonsburg Regional Office, 503 South Lake Drive, Prestonsburg, Kentucky 41653. Written comments, objections, or requests for a permit conference must be filed with the Director of the Division of Permits, 6th Floor, Capital Plaza Tower, Frankfort, Kentucky 40601.

**IN MEMORIAM**

In loving memory of our dear son and brother, Thomas Wyndell Hall, who departed this life Wednesday, Oct. 2, 1985, age 44 years 5 months and 17 days. It's only a grave that needs our care, And the one we love lies buried there. The call was sudden, the shock severe, We never thought such grief was near. The pain of parting, such a sad goodbye Shall remain with us until we die. We will not forget him, now that he is gone, His gentle ways and loving smile still linger on

He is gone but not forgotten,  
Never will his memory fade;  
Our loving hearts will ever linger  
Around the grave where he is laid.

So sadly missed by his mother, sister and brothers—the family of Tommy Hall.

**IN MEMORIAM**

of Ervin Hamilton, who died Oct. 24, 1985.

God took way the foundation of the light and the man, but the light still shines and the memories still linger.

The light shines bright in all our minds, our hearts and dreams. The light that time will never dim, the man that we all will never forget.

From the family  
(The following is a letter written to Mrs. Hamilton upon the death of Mr. Hamilton.)

Dear Mrs. Hamilton:  
Please accept my condolences and sympathy in this time of grief for you and your family.

I was indeed saddened to hear of Ervin's death. However, I do feel that he lived several years longer than I thought was possible in view of his chronic debilitating illness.

I must say that he was one of the true gentlemen of our times. He always seemed to try extremely hard and had a tremendous will to overcome his severe illness. He seemed to enjoy everyone that he met and left a great impression upon them. I do hope that you and your family can adjust to this loss of such a loved one and I do pray the Lord's blessing upon you and your family.

With deepest sympathy,  
RONALD D. HAMILTON, M.D.,  
F.A.C.P.

**Hospital Reorganizes To Contain Expenses**

Internal reorganization will contain costs at Our Lady of the Way Hospital, according to the hospital's administrator, Sister Monica Justinger.

"Basically we have the same people," she explained, "but by consolidating our efforts and clarifying our responsibilities we've avoided hiring another person to compensate for the loss of our assistant administrator."

The shift removed some departments from Sister Monica's direct supervision but added public relations to it.

Sister Pat Saul, who was the hospital's outreach services director, has become associate administrator. She is now responsible for all fiscal services as well as outreach services.

Annette Vannucci assumed the position of controller and will continue to manage the hospital's business office. Responsibilities of the hospital's personnel director, Margaret Hoover, were further defined to include risk management and communications.

Susan Stewart continues her responsibilities as nursing director. The reorganization became effective November 4.

**CARD OF THANKS**

The family of Addy Boyd wishes to thank all of those who were so kind and considerate during our time of grief. We want to thank those who sent flowers, food and prayers. We especially want to thank Cohen Campbell and the Calvary Baptist Church for their comfort and the Hall Funeral Home for being so kind.

THE FAMILY

**SPECIAL APPRECIATION**

The family of Alma Dingus takes this opportunity to offer a special note of appreciation to Reverend Ted Shannon for his consoling and inspiring messages, and to the church singing group for the songs which they performed so beautifully; also, to Mrs. Mae Allen for her special singing for Alma.

THE FAMILY,  
HENRY LAYNE  
MARCELLA WARD

**Edward Bierman**



Well-known Prestonsburg resident, Edward Lynch Bierman, 71, died Sunday at the Highlands Regional Medical Center following a short illness.

Mr. Bierman was born December 11, 1913 in Jeffersonton, a son of the late Edward Adam and Elizabeth Lynch Bierman. He was a member of the Pee Wee Valley Lodge, number 829, until 1961 at which time he transferred his membership to East Point Lodge, 657. He was also a member of the El Hasa Temple A.A.O.N.M.S., of Ashland, where he was appointed to the Divan Marshall, Captain and Outer Guard. He was past secretary and treasurer of uniform units, past president and secretary of the Sheriff's Patrol Unit and past secretary and treasurer of the Jenny Wiley Shrine Club. He was a member of the Ray G. Tipton Council, R & S.M., Paintsville and Prestonsburg, Chapter 182, R.A.M., was a member of the Order of the Eastern Star, district 5. A member of the White Shrine of Jerusalem, Royal Order of Jesters, Big Sandy Cort 172, he was a board member of the Jenny Wiley Festival, and was also a member of the First Christian Church here. He was a retired engineer with the South Central Bell company.

Survivors include his wife, Mrs. Maxine Selvaeg Bierman; three sons, Robert Bierman, of Bowling Green, Bruce Bierman, of Sevierville, Tenn., and Richard Bierman, of Louisville; two daughters, Sharon LaNell Bingham, and Karen Lee Bingham, both of Prestonsburg; a sister, Nellie Denny, of Louisville, and 15 grandchildren.

Funeral services will be conducted at noon tomorrow (Thursday) at the Carter Funeral Home with ministers Walt Staude and Dave Flannery officiating. Burial will be made in the Highland Memorial Park at Staffordsville.

Visitation may be made at the funeral home after 1 p.m. today (Wednesday). Masonic rites will be performed by the East Point Lodge.

In lieu of flowers, contributions may be made to the First Christian Church, Arnold Avenue.

**CARD OF THANKS**

The family of Georgia Virginia Lewis would like to thank everyone who was so kind in our time of sorrow. We would like to thank the women of the Betsy Layne Church of Christ for the fine food they prepared and our friends and neighbors for food and flowers they sent. We would also like to thank mom's brothers in Christ, Thomas Spears and Benny Blankenship and all the nurses at the Pikeville Mountain Manor Nursing Home for their love and kindness to mom. A special thanks goes to Johnny Hall and his employees at the Hall Funeral Home for their fine service.

THE FAMILY OF GEORGIA V. LEWIS

**Subscription Rates Per Year**

In Floyd County, \$10.00  
Elsewhere in Kentucky, \$12.50  
Outside Kentucky, \$15.00

Please note expiration date opposite your name on wrapper or on your copy of The Times. Because of increased mailing costs, notices of subscription expiration are no longer mailed to subscribers.

Subscriptions may be mailed to:  
The Floyd County Times  
Box 391  
Prestonsburg, Ky. 41653

**LEEDY'S MONUMENT CO.**  
ALL TYPES  
MARBLE • GRANITE  
—MAUSOLEUMS—  
LARRY & MYRTLE LEEDY  
886-3925  
MIDDLE CREEK RD.  
PRESTONSBURG

**CARTER FUNERAL HOME**  
47 SOUTH LAKE DRIVE • PRESTONSBURG  
Phone 886-2774

**NELSON-FRAZIER FUNERAL HOME**  
(Formerly Merion Funeral Chapel)  
**285-5155**  
Owned and Operated By  
**Roger Nelson and Glenn Frazier**

**SANDY VALLEY MONUMENT AND BUILDING STONE CO.**  
ALLEN, KY. 874-2273  
DISTINCTIVE MONUMENTS

**STOP BY AND MAKE YOUR SELECTION FROM OUR LARGE INVENTORY**

"Quality, affordable prices, and exceptional service from the people with 25 years experience."

**BIG SANDY MONUMENT COMPANY**

Providing quality and dependable service with no unnecessary delays in marking the graves of your loved ones.

**FANTASTIC SAVINGS ON ALL MARKERS**

**PHONE: (606) 886-6781**  
Cletis Gibson, Owner



OPEN SUNDAY  
12-5  
Monday-Friday  
8-7  
Saturday  
8-5



Prices Good  
Through 11/27/85



YOUR LUMBER NUMBER- 789-3800

**CHARGE IT!**  
Ask About Our \$1000  
Instant Credit

**2x4x92<sup>5</sup>/<sub>8</sub> Precut  
STUDS**  
**\$1<sup>24</sup>**  
6003

**1/2" CDX 3 Ply  
PLYWOOD**  
**\$6<sup>96</sup>**  
12192

**CELOTEX FIBERGLASS  
SHINGLES**  
**\$19<sup>79</sup>** per square  
20 year warranty/stock colors

**4x12x1/2"  
SHEETROCK**  
**\$6<sup>75</sup>**  
11732

**3 1/2" x 15" x 88.12 sq. ft.  
INSULATION**  
**\$12<sup>07</sup>**  
Faced 13576

**Framing Lumber**

2x4x8.....	\$1.32	2x8x8.....	\$2.82
2x4x10.....	\$1.66	2x8x10.....	\$3.52
2x4x12.....	\$1.99	2x8x12.....	\$4.25
2x4x14.....	\$2.34	2x8x14.....	\$4.99
2x4x16.....	\$2.69	2x8x16.....	\$5.69
2x6x8.....	\$2.04	2x10x8.....	\$3.95
2x6x10.....	\$2.56	2x10x10.....	\$4.94
2x6x12.....	\$3.09	2x10x12.....	\$5.92
2x6x14.....	\$3.59	2x10x14.....	\$6.92
2x6x16.....	\$4.09	2x10x16.....	\$7.93

**8D or 16D CC  
NAILS**  
**\$13<sup>99</sup>**  
50# 69054-7

**6" x 15" x 48.96 sq. ft.  
INSULATION**  
**\$11<sup>26</sup>**  
Faced 13581

**5/8" 4x8  
PARTICLE  
BOARD**  
**\$4<sup>69</sup>**  
12259

**52" Brass Finish  
Ceiling Fan** ..... **\$49<sup>99</sup>**  
• Contemporary style with teakwood blades  
• 3-speed reversible motor with limited  
5-year factory warranty • UL listed #31726

**LP Or Natural  
Gas Heater** ..... **\$129<sup>99</sup>**  
• 22,000 BTU heater features stainless steel  
burners for efficient operation • Requires  
outside gas connection #30736,7

**25' Fiberglass  
Pipe Wrap** ..... **99¢** #24412  
3" wide  
**Pack Of 4  
60/75/100W  
Light Bulbs**  
**99¢** #75225,6,38

**Woodchief  
Heater** ..... **\$239<sup>99</sup>**  
• Offers extra comfort & convenience #37370  
• Firebrick-lined firebox • Cast-iron,  
duplex grates  
• Can burn logs up  
to 24" long • 32 1/4"  
height, 19" depth, and  
32" width

**AM/FM Stereo  
System** ..... **\$249<sup>99</sup>**  
• Stereo receiver & built-in clock/timer  
• Cassette recorder and 8-track player  
• Turntable; component rack; more! #54269  
Monthly  
Payment  
**\$14<sup>13</sup>\***  
For 24  
Months  
No Down Payment.  
Annual Percentage  
Rate 23.98%

**SAMSUNG  
19" Diagonal  
Color TV** ..... **\$239<sup>99</sup>**  
• Automatic fine tuning & color control • Black  
matrix, quick-start picture tube • 100% solid  
state chassis #54480

**Black & Decker.  
Portable  
Dustbuster™ Vac**  
..... **\$19<sup>99</sup>**  
• Recharges continuously in storage base  
• Rebate ends 12/31/85 #98696  
Lowe's  
Price  
**\$24<sup>99</sup>**  
Less Mfg.  
Rebate  
**\$5<sup>00</sup>**  
Cost After  
Rebate

**16" Cut, Gas  
Chain Saw** ..... **\$199<sup>99</sup>**  
• Features both automatic and manual  
chain oiling • 2.3-cubic-inch engine  
• Solid state electronic ignition #91615

**"Homemaker V" Building Materials  
Package For Only \$16,895\***  
• The Homemaker V features 1,344 square feet of  
heated living space • Features 3 bedrooms,  
2 full baths, spacious living room, kitchen,  
family room and more • Reg. \$17,995  
\*Land, Labor And Foundation Not Included

**Bentwood Rocker  
With Velvet Cushion**  
**\$39<sup>99</sup>**  
• Brown tufted  
velvet seat and  
back • Oak  
finish #96106

**10,500 BTU  
Kerosene Heater** ..... **\$79<sup>99</sup>**  
• Automatic ignition and extinguishing  
• Removable fuel tank #30482

**EMERSON  
Compact  
Microwave  
Oven** ..... **\$119<sup>99</sup>**  
• Has a .4-cubic-foot oven interior  
• 30-minute timer • Defrost cycle #51831

**For More Information, Fill Out  
And Mail This Coupon Today**

Mail To: **Lowe's of Paintsville**  
P.O. Box 1243  
Paintsville, Ky. 41240

Name \_\_\_\_\_ Phone \_\_\_\_\_  
Address \_\_\_\_\_  
City \_\_\_\_\_ State \_\_\_\_\_  
Phone \_\_\_\_\_ Zip \_\_\_\_\_

**EMERSON  
Under-  
Cabinet Clock  
Radio** ..... **\$29<sup>99</sup>**  
• 24-hour timed AC outlet turns on most  
appliances at pre-set time #55080

**Panasonic  
Portable  
AM/FM  
Cassette Stereo** ..... **\$79<sup>99</sup>**  
• Built-in 4-band graphic equalizer • One-  
touch recording • 4-speaker system #55134

**Boy's Or Girl's  
10-Speed Deluxe** ..... **\$69<sup>99</sup>**  
• Fully lugged (interlocking) frame for extra  
strength • Side-pull caliper brakes with alloy  
safety levers #99626,24

**WE  
INSTALL**

**LOWES OF PAINTSVILLE  
OLD US 23 NORTH  
PAINTSVILLE, KY. 41240  
606-789-3800**

**WE  
DELIVER**

NO DEALERS



**DRIFT PRESBYTERIAN CHURCH**

**SUNDAY SCHOOL**  
10:00 A.M.

**WORSHIP SERVICE**  
11:00 A.M.

**FITZPATRICK FIRST BAPTIST CHURCH**  
West Prestonsburg, Ky.  
Across From Clark School

Sunday School ..... 10:00 a.m.  
Morning Worship ..... 11:00 a.m.  
Sun. Evening Worship 6:00 p.m.  
(except when school is out) 7:00 p.m.  
Wed. Bible Study ..... 7:00 p.m.

Youth Church for ages 5-10 during Sunday Morning Worship  
• NURSERY PROVIDED •  
REV. JOHN WOODS, Pastor

You Are Invited to Worship with  
**THE THIRD AVENUE FREEWILL BAPTIST CHURCH**

Sunday School ..... 10:00  
Morning Worship ..... 11:00  
Evening Worship ..... 6:00  
Wednesday  
Prayer Meeting ..... 7:00

Bill Campbell, Pastor  
Lenvil Campbell, Assistant Pastor  
Listen to the "Victory In Jesus" Radio Broadcast with Pastor Bill Campbell each Sunday morning on WDOC-AM at 8:00.

**FLOYD COUNTY CATHOLICS WELCOME YOU**  
**ST. MARTHA CHURCH**  
Water Gap

Masses: 7 p.m., Sat.: 11 a.m. Sunday  
Religious Education Classes:  
Sunday, 9:45-10:45 a.m.  
Pastor: Father Ralph Beiting  
Phone 874-9526 or 285-3254

**FIRST ASSEMBLY OF GOD**  
West Prestonsburg, Ky.  
WADE MARTIN HUGHES  
Pastor

Sunday School ..... 9:45 a.m.  
Morning Worship ..... 11 a.m.  
Evening Worship ..... 7 p.m.  
Wednesday Prayer Study ..... 7 p.m.

**REVIVAL**  
OCTOBER 20-23

**PROCLAIMING NEW TESTAMENT CHRISTIANITY**

No Book but the Bible.  
No Creed but Christ.  
No Name but Christian.

**FIRST CHRISTIAN CHURCH**  
429 Arnold Ave.  
Prestonsburg

Sunday School ..... 10 a.m.  
Morning Worship ..... 11 a.m.  
Evening Worship ..... 6 p.m.  
Wed. Bible Study ..... 7 p.m.

Walt Staudt, Preacher  
886-8773

**Spurlock Bible Church (Baptist)**  
Prestonsburg, Kentucky 41653  
Spurlock Fork of Middle Creek  
Ky. 122 E.

**SERVICE**

- Sunday School ..... 10:00 a.m.
- Sunday Evening Service ..... 7:00 p.m. (Classes for all ages)
- Sunday Morning Worship Service 11:00 a.m.
- Wednesday—Prayer and Bible Study 7:00 p.m.

EVERYONE IS ALWAYS WELCOME!  
"HOLDING FORTH THE WORD OF LIFE..."

• Dan Heintzelman—Pastor • Box 850, Martin, Ky. 41649—Phone 285-3444  
"A Christ Centered Church Built On Love."

**STRIVING TOGETHER TO BE LIKE THE JERUSALEM CHURCH**  
ACTS 2:1-47  
PRESTONSBURG

**CHURCH OF CHRIST**  
SOUTH LAKE DRIVE  
(At Entrance of Jenny Wiley State Park)  
LORD'S DAY

**BIBLE CLASS** ..... 10:00 A.M.  
**WORSHIP** ..... 10:45 A.M.  
**EVENING WORSHIP** ..... 6 P.M. STD. TIME  
7 P.M. D.S.T. TIME

**WEDNESDAY**

**BIBLE STUDY** ..... 7 P.M.

**RADIO BROADCAST**  
WPRT MONDAY thru FRIDAY 9:30 A.M.  
WMDJ SUNDAY 9 A.M.

"Come Let Us Reason Together" Isaiah 1:18  
Evangelist Bennie Blankenship 886-3379, 886-6223

You Are Invited  
To the  
**First Presbyterian Church**  
North Lake Drive

**Church School 9:45 a.m.**  
**Morning Worship 11:00 a.m.**

REV. TIMOTHY D. JESSEN  
Pastor

**Highland Avenue Freewill Baptist Church**

SUNDAY  
Sunday School ..... 10 a.m.  
Worship Service ..... 11 a.m.  
Evening Service ..... 6 p.m.

WEDNESDAY  
Prayer Meeting ..... 7 p.m.

CLIFFORD H. AUSTIN, Pastor

EPISCOPAL CHURCH  
**COME WORSHIP WITH US AT St. James Church**  
(EPISCOPAL)  
PRESTONSBURG, KENTUCKY 41653

SUNDAYS  
11 a.m.  
Holy Communion

**Auxier Freewill Baptist Church**

Sunday School ..... 9:45 a.m.  
Morning Worship ..... 11 a.m.  
Evening Worship ..... 6 p.m.  
Prayer Meeting  
Thursday ..... 6:30 p.m.

Pastor, Elder Douglas Burkett  
Asst. Pastor Clyde Bowling

**The First Church of God**  
University Dr., Prestonsburg, Ky.  
KEVIN COLLINS, Pastor

SUNDAY:  
Sunday School ..... 9:45 a.m.  
Morning Worship ..... 10:45 a.m.  
Evening Service ..... 6:00 p.m.

Youth Fellowship after evening service

WEDNESDAY:  
Prayer Service ..... 7:00 p.m.

**COMMUNITY UNITED METHODIST CHURCH**  
710 Burke Ave.,  
Prestonsburg, Ky.

"The Church Where Exciting Things Are Happening"

Sunday School ..... 10 a.m.  
Morning Worship ..... 11 a.m.  
Evening Worship ..... 7 p.m.  
Wednesday Worship ..... 7 p.m.

James T. Doughton, Pastor  
Phone: 886-8087

**"THE HOMECOMING" PRINT of MARTIN BRANCH FREEWILL BAPTIST CHURCH**

is still available. \$28.00 to mail or \$25.00 pick up.  
Send orders to the church, Estill, Ky. 41627, c/o Faye Patton, or call 606-358-3441.

**ZION DELIVERANCE CHURCH**  
WAYLAND, KENTUCKY

Sunday School 11 a.m.  
Evening Worship 7 p.m.  
Wednesday Prayer Service 7 p.m.  
Saturday Evening Worship 7 p.m.

**ZION HELP LINE:**  
Phone (606)358-9204 or 358-9205

**24-HOUR PRAYER AND CHRISTIAN COUNSELING**

Ada Mosley, Pastor

**FIRST BAPTIST CHURCH IRENE COLE MEMORIAL**  
Prestonsburg, Kentucky

STEPHEN HOPKINS, PASTOR GUS KALOS, MUSIC  
BOB GOODWIN, YOUTH DIRECTOR

SUNDAY SCHOOL 9:30 A.M. WORSHIP SERVICES 10:50 A.M.  
EVENING WORSHIP 7 PM  
WEDNESDAY BIBLE STUDY—7 PM

IF YOU NEED TRANSPORTATION CALL 886-8681  
MORNING SERVICE BROADCAST LIVE, 11 AM WQHY FM 95.5

**First United Methodist Church**  
"A place of beauty and blessing"

**DOWNTOWN**  
60 So. Arnold Ave., Prestonsburg  
Dr. Quentin Scholtz, Minister

Sunday School ..... 10:00  
Morning Worship ..... 11:00  
Junior and Senior UMYF ..... 2:30  
Rhythmic Choir ..... 4:30  
Wesley Bell Choir ..... 5:00  
Evening Service ..... 7:00  
Wed. Bible Study ..... 7:00

NURSERY PROVIDED PHONE 886-8031  
ACCESS FOR HANDICAPPED SUN., WDOC AM—11:00  
PLENTY OF PARKING PHONE 886-8431

**A CHRISTIAN WELCOME AWAITS YOU.**

**FIRST ASSEMBLY OF GOD**  
Lorie Vannucci, Pastor

Phone 285-3051  
Martin, Ky.

Sunday School ..... 10 a.m.  
Children's Church ..... 11 a.m.  
Morning Worship ..... 11 a.m.  
Youth Worship ..... 6 p.m.  
Evangelistic Service ..... 7 p.m.  
Wednesday, 7 p.m. Family Night

Royal Rangers for Boys  
Missionettes for Girls

For Transportation Call 285-3051 or 285-9368

"A Pentecostal—Charismatic Church"

**LOOKING FOR SOMETHING DIFFERENT?**  
Attend Services At The

**FIRST CHURCH OF GOD**  
(Little Paint) 1/2 mile off Route 1428  
Between Prestonsburg & East Point, Where  
"THE DIFFERENCE IS WORTH THE DISTANCE"

SUNDAY SCHOOL ..... 10:00 a.m.  
MORNING WORSHIP ..... 10:45 a.m.  
YOUTH SERVICE ..... 7:00 p.m.  
EVENING WORSHIP ..... 7:30 p.m.  
BIBLE STUDY (WED.) ..... 7:00 p.m.,

(NURSERY PROVIDED)

RADIO BROADCAST  
WDOC-AM 1310  
MON.-FRI., 9:05-9:20 A.M.

ROY L. TINCHER, Pastor

**Special Singing At Martin Branch Church**

A revival is being held this week at the Martin Branch Free Will Baptist Church, 7 p.m. nightly. Special singing by the Spencer family will be held Friday, November 22, at 7 p.m. Everyone is welcome.

**WAYLAND UNITED METHODIST CHURCH**

A church with a message for children of all ages.

Sunday School ..... 9:45 a.m.  
Morning Worship ..... 11 a.m.  
(Nursery Provided)

Come and grow with us!  
WEYMAN MCGUIRE, Pastor  
358-4419

**Emmanuel Baptist Church**  
Allen, Ky.

Sunday School ..... 10 a.m.  
Morning Worship ..... 11 a.m.  
Evening Worship ..... 6 p.m.  
Wednesday Bible Study and Prayer ..... 7 p.m.

For further information  
Call 432-5145

REV. JOE WELLS  
Pastor and Organizer

**D.A.R. CHAPTER MEETS**

John Graham Chapter, Daughters of the American Revolution, met Tuesday, Nov. 12, at 7 p.m. at the Emma Wells May Cultural Center, with the regent, Mrs. Ray Brackett, presiding. Mrs. Carl Horn, chaplain-protem, conducted the ritualistic service. Mrs. May S. Kendrick led the group in the salute to the American flag. The American's creed was presented by Mrs. Sally H. Goebel, and Mrs. Ray Collins read the President General's Message.

Mrs. Norma S. Stepp reported on recent D.A.R. events. Dues were collected by Mrs. J. Frank Preston, who also gave the financial report. Programs for the Service of Remembrance Ceremony for a deceased member, Mrs. Kitty Salisbury Sandige, were distributed by Mrs. Martha Jo Crisp. The chaplain, Mrs. Eleanor Horn, conducted the service by reading a Biblical passage and offering prayer. The eulogy was given by Mrs. J.G. Stepp, chapter secretary. The regent, Mrs. Ray Brackett, gave the Call to Remembrance. The program closed with all the D.A.R. members, led by the chaplain, reciting the Lord's Prayer in unison.

Following the memorial service, the regent presented Mrs. Sally H. Goebel a D.A.R. pin for her many years of service to the chapter.

Mrs. Brackett asked members to bring to the December meeting books and towels for veterans' hospitals.

She also reported that she had received notification from D.A.R. headquarters, in Washington, D.C., that this Chapter was being asked to send the book, "Annals of Floyd County," by Charles Wells for the national D.A.R. library.

It was announced that Mrs. Edith James will be in charge of the D.A.R. Christmas program.

The hostesses, Mesdames J. Frank Preston and Eleanor Horn, served refreshments to Mesdames Frances Brackett, Edith James, Norma S. Stepp, Mae S. Kendrick, Martha Jo Crisp, Margaret Collins, and Sally Goebel.

**VISITS RELATIVES**

Ruth Clevenger Alt, of Houston, Texas visited her son, Whitaker and family, of Edna, and her brothers, Neal Clevenger, of Prestonsburg, and John Scott Clevenger, of Falcon, recently.

Enroute here she also visited her sister, Helen Freeman, of Louisville, and brothers, Clifford, Eddie and Joe Clevenger, all of Warsaw, Indiana.

**MAYTOWN UNITED METHODIST CHURCH**

The growing church for the growing Christian.

Morning Worship ..... 9:30 a.m.  
Sunday School ..... 11:00 a.m.  
Youth Group ..... 5:00 p.m.  
Evening Worship ..... 6:30 p.m.

Come and grow with us!  
Weyman McGuire, pastor  
358-4419

**Thanksgiving Service**  
presented by  
**Gospel Light Radio Ministry**  
Sat., Nov. 28  
8 p.m. to 9:30 p.m.  
W.B.V.S. 105 FM

with  
Elder Richard Crisp  
Banner, Ky.

**REVIVAL**

**The Spencer Family**  
of Shiloh, Ohio

Will Be Singing In A Special Service at  
**Martin Branch Free Will Baptist Church**  
Estill, Ky.

**Friday, Nov. 22—7:00 P.M. ONLY**  
EVERYONE WELCOME

By WILMAY

What is the U.S. summit trump? From Gorbachev's reaction, it must be Star Wars, which may be the chief instrument bringing our adversaries to the negotiating table. Perhaps, if for no other reason, Star War plans should continue, regardless of opposition anywhere.

Might some of the resistance to it here be initiated through propaganda that attacks everything we want? Russia only makes treaties advantageous to her, and has broken many. We have tolerated such for decades, keeping our part of bargains, while the U.S.S.R. subtly spread her tentacles over the world, largely by stirring up strife inside a nation, with disregard for human rights. Thousands of refugees who have fled the Iron Curtain to our haven of peace prove this. How many leave our "Lace Curtain" to go there? The Soviets now have a foothold in numerous lands and domination in others.

Come what may, the Communists will hardly relinquish their design to conquer the world. Its origin is attributed to Peter the Great, Star of the country early in the 18th century. While America was freeing her territories Russia has constantly increased her "catch," and blamed international problems on us, besides. Instead of heeding the advice of J. Edgar Hoover in his "Masters of Deceit," most of our leaders in the top echelons of government, have, until recently, trusted the enemy and disarmed unilaterally at an alarming rate. That may help explain the President's refusal to yield on Star Wars, or his pleas for increases in defense, even at the cost of losing votes for some who value social programs above national security and self-preservation.

After all, strength is the only language that impresses our antagonists. Valuable as high tech, a military arsenal, etc. are, America has another trump worth infinitely more, one that Russia lacks, something most of her citizenry scorn, something as free as air, that far surpasses all the nuclear power or high tech ever devised. It's prayer. The outcome of the Geneva Conference could be determined by the way we pull its bell-rope. Charles Spurgeon said, "He who wins with Heaven is the man who grasps the prayer bell-rope boldly and pulls continuously with all his might."

Enthusiasts say we are to pray without ceasing. That means maintain an attitude of prayer. Time and again battles have been won by prayer. More blessings are the result of kneeling than the world can conceive. Some ask why God commands us to pray since he can send blessings without help. He does it to show his love, to fellowship, hear our requests, guide us, help us mature, teach us to lean on him, show us that prayer influences behavior, hear us seek forgiveness, and make us eligible for the abundant life he offers. He has rules that govern his answers to prayer. These include believing (faith), keeping the line to Heaven open, by asking forgiveness daily, and by obedience to him, the acid criterion of all. When told to sacrifice Isaac, Abraham obeyed without question, and God rewarded him. God tests all of us. He often closes one door and opens another.

Our presidents and many of our best military geniuses were men of ardent prayer. One veteran said there are no atheists in fox holes. Stonewall Jackson of the Confederate Army in the Civil War prayed about the minutest details of life. God hears SOS prayers. How can one join his battalions? One can become a prayer "warrior" the same way he becomes a gifted musician, an Olympic champ, or Teacher of the Year, simply by hard work, for practice makes perfect. The disciples said, "Lord, teach us to pray." When asked what comes first in prayer Kagawa, outstanding Methodist layman of Japan, replied, "Surrender," which is another word for obedience. Is America obeying God today?

When one compares the time Christians spend on pleasure, TV-ing, etc. with that devoted to prayer, family altars, and worship is the current moral status in our great land any surprise? Why not make prayer our chief trump, along with faith in God?



**EAST KY. FLEA MARKET FURNITURE BARN**  
 Coal and Gas Heaters • Gas and Electric Cook Stoves • Gas and Electric Water Heaters • Chain Saws  
 Weekdays 9-5 11-13-21-pd

**MUL-T STORAGE**  
 PRESTONSBURG, KENTUCKY 41653  
 Individual Self Storage Units for Personal and Commercial Use

**- MONTHLY RATES -**

9 x 10	(900 Cu. Ft.)
9 x 20	(1800 Cu. Ft.)
18 x 20	(3600 Cu. Ft.)

LOCATION: 2 miles West on Rt. 114, across the highway from Clark Elementary - OUT OF THE FLOOD PLAIN 9-18-1f

## Winter Alert: Dry Season Danger Season in Mines

It happens every year. Like death and taxes, it's a certainty in Kentucky's underground coal mines. That is the "dry season," according to state Mines and Minerals Commissioner Willard Stanley.

Stanley said that he encourages people in the coal industry to take every precaution necessary for the prevention of mine fires and explosions. "These accidents can result in great tragedies with far reaching effects," the Commissioner said. "History has proven that, and it can repeat itself if certain preventive measures are not taken."

Melvin H. Wilson, secretary of the Public Protection and Regulation Cabinet, which houses the Department of Mines and Minerals, reminds those in the coal industry that tragedies have occurred in past "dry seasons."

"If a grim reminder of the past can save a life in the future, then let me jog your memory about the tragedies of December, 1981 and January, 1982 when 15 men were killed on two separate occasions only 54 days apart by violent coal dust explosions, Wilson said. "These two accidents alone accounted for 22 percent and 18 percent of the total fatalities for 1981 and 1982, respectively."

Stanley added that there are three basic elements which must exist for an explosion to occur and cited a few of the ways to prevent it. These elements are: a gas (methane) and coal dust, oxygen and a source of ignition such as smoking articles; an electric arc or other types of open lights or flames.

"In order to avert an explosion, we must eliminate the source of fuel and the source of the ignition by keeping our mines well rock dusted to a minimum of 65 percent of incombustible material,

which will make the mines less volatile," the Commissioner continued. "If methane is present, then this should be increased by 1 percent for each .1 percent of methane. Mining personnel must also remove and prevent all accumulations of coal dust, maintain equipment permissibility, keep up mine ventilation, enforce smoking article rules and regulations and refrain from the misuse of explosives."

Stanley and Wilson reiterated that caution and safe mining techniques are the key. "These are just a few of the preventive steps that should already be established work habits within the mining systems," noted Wilson. "Unfortunately these habits are not ingrained in all of us. Our state mine inspectors will be working closely to prevent these problems, as always."

For more information on the "dry season" in the mines, contact the Kentucky Department of Mines and Minerals in Lexington at (606) 257-8818 or one of the Department's district offices in Pikeville, Martin, Harlan, Hazard, London or Madisonville.

### Not The Same Person

The Hershell Shepherd, of HC 77, Box 140, Galveston, 41629, is not the person of the same name who was the subject of two Notices of Public Sale published by The First Guaranty National Bank, Martin, in last week's edition of The Times.

### MSU Slates Reception At Community College

A reception for area graduate students of Morehead State University will be held Monday, Nov. 25, from 5:30 to 6:30 p.m. in the Martin Student Center at Prestonsburg Community College.

The reception is designed to provide students with an opportunity to meet and talk with Dr. Robert L. Morasky, Morehead State University's new dean of graduate and special programs, and is sponsored by MSU's Office of Extended Campus Programs and its regional coordinator, James Ratcliff, of PCC.

### Honor Student Listed

Addition to Betsy Layne High School first nine weeks Honor Roll:  
 A—Honor Roll, Jackie Roberts (freshman).

**CUSTOMER APPRECIATION SALE**  
 at the home of  
**The BARGAIN CHAMPIONS**  
**JENNY WILEY**  
**TOYOTA**  
 Now through November 30  
**20% OFF MANY**  
**GENUINE TOYOTA PARTS**

GENUINE TOYOTA  
**OIL FILTERS**  
 • Double stage filtering element  
**\$2.99**  
 Reg. \$3.75

GENUINE TOYOTA  
**AIR FILTERS**  
 • Triple filtering element  
**\$3.95**  
 Reg. \$4.95

**ANTI-FREEZE ON SALE . . . . . GAL \$4.95**

**TUNE-UP & WINTERIZE YOUR CAR . . \$49.95**

**Jenny Wiley Toyota**  
 U.S. 23 North • Prestonsburg

TOYOTA PARTS AND SERVICE  
**THE REAL STUFF,  
 THE RIGHT PRICE.**

**PHONE 886-3880**

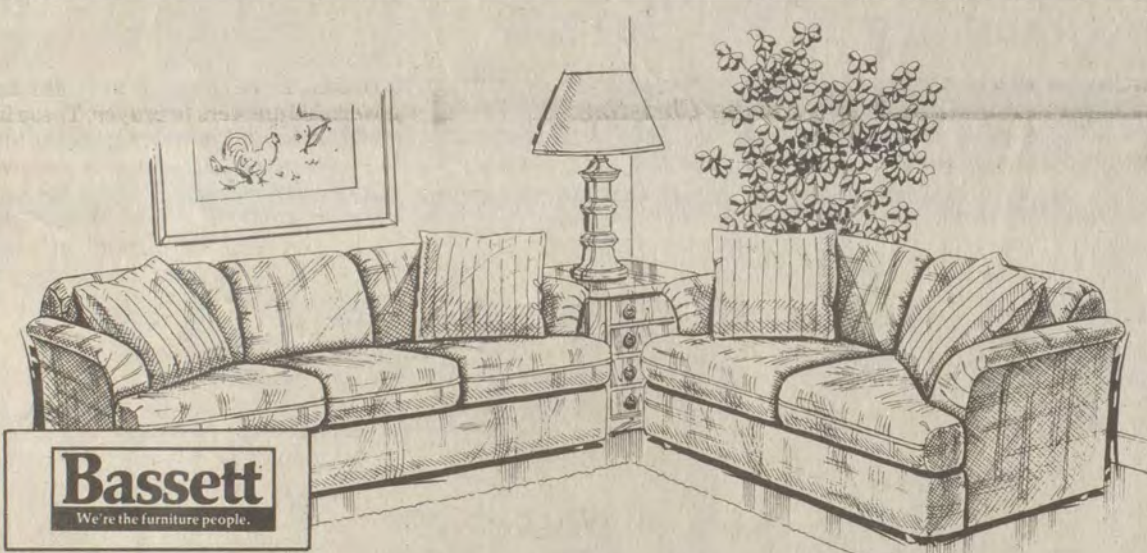

**Bassett**  
 We're the furniture people.

Your Choice  
**ONLY \$799**

SOFA & LOVESEAT OR SOFA SECTIONAL

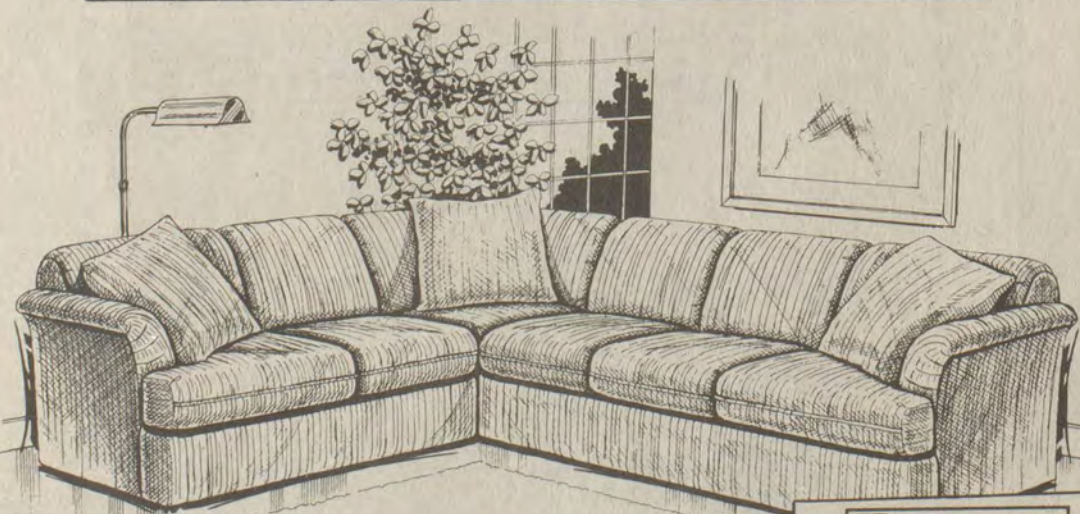

**Bassett**  
 We're the furniture people.

Lifestyle Furniture Galleries  
**Maggard's**

517 Court Street  
 Downtown Paintsville

Phone  
 789-5328

- No Down Payment with approved credit
- No Payments Until Jan. 1986
- 90 Days same as cash option.

**3 DAYS ONLY!**

**FREE SACROPEDIC MATTRESS & BOX-FULL SIZE**

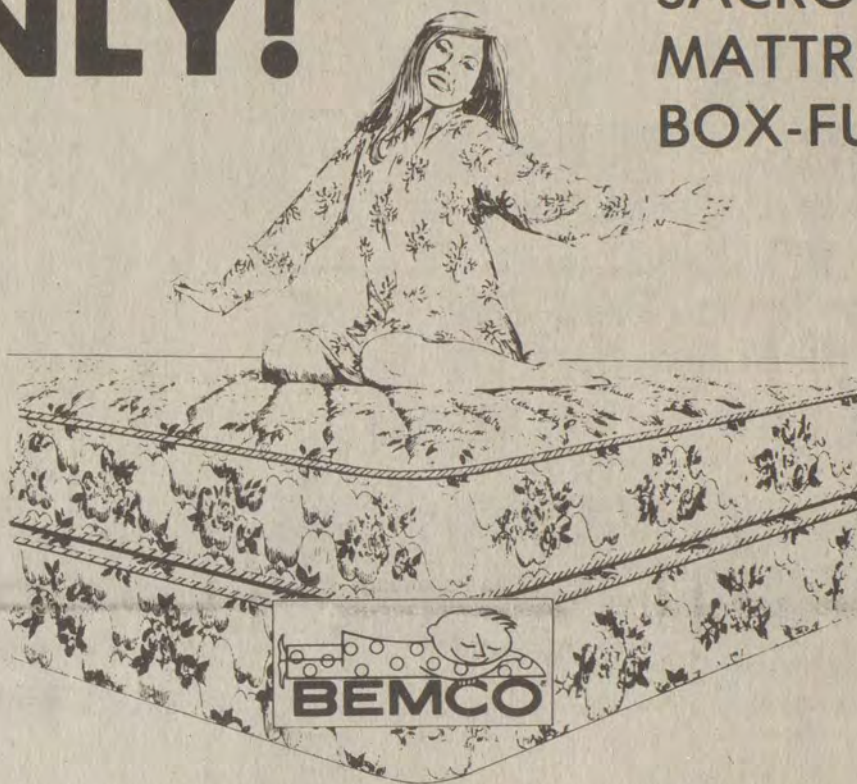

**Thursday — Friday — Saturday**  
**Nov. 21, 22, 23**

**CHOOSE ANY BEDROOM IN STOCK**  
**GET A FREE MATTRESS & BOX**

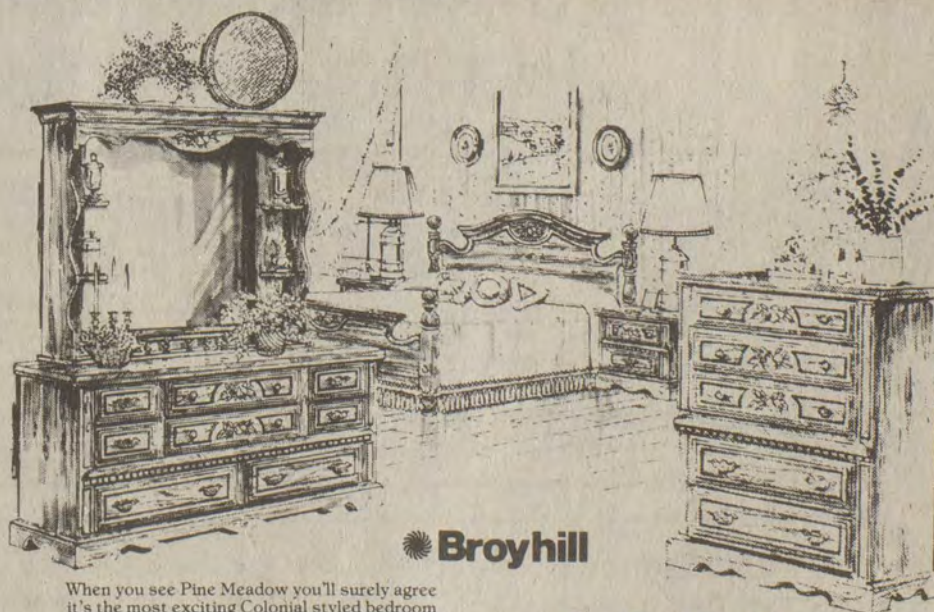

**Broyhill**

**\$899**

When you see Pine Meadow you'll surely agree it's the most exciting Colonial styled bedroom collection ever! Each piece features the master craftsmanship that has made Broyhill a name for quality. The beautiful embossed carving motifs are design characteristics of early hand-crafted furniture. Construction is solid pine drawer fronts and bed posts with pine machine graining on tops, ends, mirrors and bed panels, all enhanced with an outstanding lacquered finish. There's no better time than now to start a family heirloom . . . now offered at special savings!

Includes: Triple Dresser, Hutch Mirror, Cannonball Bed and Chest  
 Night Stand Optional  
 \*149

**GET FREE SACROPEDIC MATTRESS & BOX**

Lifestyle Furniture Galleries  
**Maggard's**

517 Court Street  
 Downtown Paintsville

Phone  
 789-5328

Maggards every day prices are consistently lower than sale prices elsewhere And most everything you see is in stock ready to take home.

- No Down Payment with approved credit
- No Payments Until Jan. 1986
- 90 Days same as cash option



# DEAN CALHOUN'S BODY SHOP

Body Shop • Detail Shop • Recondition House Boats  
 • Light Detail • Heavy Detail  
 • Body Work and Painting • Fix Wrecks  
 • Houseboats—paint outside, fix bottom hulls  
 10 YEARS EXPERIENCE  
 Call For Appointment  
**886-9915**  
 Ask For "Sleepy"



## Winter Flood Tips

Flooding can occur as a result of winter storms in this area, and the federal government's National Flood Insurance Program (NFIP) has offered some suggestions on steps that can be taken now to lessen the impact of flooding.

1. Purchase flood insurance. Homeowners' insurance policies do not cover losses due to flooding, but the coverage is available from the NFIP. There is normally a five-day waiting period before a policy become effective, so it does no good to purchase the coverage when the water is rising.

2. Make a list of all personal property, including furniture, clothing, and valuables. Take both interior and exterior photographs and keep the list and the photographs in a secure location such as a safety deposit box. The inventory list and photographs will be useful in filing an insurance claim.

3. Be prepared to take protective measures, such as sandbagging, if time and safety permit. The cost of such measures may be reimbursable under the flood insurance policy in certain flood situations.

NFIP is administered by the Federal Insurance Administration, part of the Federal Emergency Management Agency (FEMA).

In addition to these insurance-related preparatory steps, FEMA offers the following flood safety tips:

1. Learn the safest route from home and work places to high ground. Knowledge of these routes will provide an extra margin of safety if a hurried evacuation is necessary, especially at night.

2. Never attempt to drive through water over a road. The flooding may have eroded the road or washed out bridges or culverts.

3. Keep battery-powered radio, flashlight, and emergency cooking equipment in good working order in anticipation of all emergencies.

4. If caught in a building by suddenly rising waters, move to the second floor and, if necessary, to the roof. Then wait for help.

### GRETHEL HOMEMAKERS NEWS

The Grethel Homemakers met November 4 at the Grethel Baptist Church Annex with president Arietta Hall presiding.

Mrs. Frances Pitts taught the lesson on gift wrapping basics and bow making. Shadow quilted Christmas place-mats were displayed and a king-size quilt made by Brenda Hall was admired by the gathering.

The Jenny Wiley Lodge Tree, Christmas Ornament workshop will be held tomorrow (Thursday). The next meeting, the annual Christmas nibble party, will be held December 2. Each homemaker should bring a Christmas food, the recipe, and a homemade Christmas gift to display.

# WOW...

## AT COLORAMA WE'VE GOT IT ALL!

### RENT TO OWN

- SPEED QUEEN APPLIANCES
- SHARP T.V.'s & VCR's
- LITTON MICROWAVES
- SHARP STEREOS
- COMPLETE LINE OF FURNITURE



#### ★ YES—At Colorama you can RENT

Televisions, Video Recorders, Stereos, Microwave Ovens, Washers, Dryers, Ranges, Freezers and Refrigerators, Furniture, Bedroom Suites, Dinettes, Living Room Suites, Bunk Beds and More.

#### WHY RENT?

1. No Down Payment, just pay 1st Month's Rent.
2. No Credit Checks.
3. No Long Term Obligation.
4. Rent by Phone.

## COLORAMA RENTAL CENTER

886-6211  
Prestonsburg

436-3114  
Hazard

432-0072  
Pikeville

## RALPH'S TIRE SERVICE

U.S. 23 No., Prestonsburg • 886-8806

New Radial and Non-Radial Tires with Road Hazard Warranty

SPECIAL: P235/75R15 FIRESTONE ATX \$68<sup>95</sup>  
ALL-SEASON RAISED WHITE LETTERS

Recaps in stock all sizes (Radial & Non-Radial). All tires mounted and computer wheel balanced FREE. All new tires balanced and rotated—FREE—1 Time.

NEW BATTERIES—\$42.90 (Exchange)  
42-Month Warranty.

# GRAND OPENING

## Price's Midnight Markets

Our newest location is at the junction of Route 1427 (State Road Fork) and No. 114 (Mountain Parkway) at Brainard. Our other location is at the junction of State Route 1428 & U.S. 23 at Allen.

8-PAK  
**PEPSI**  
\$1.59  
16-OZ. RET.

MEADOW GOLD  
**ICE CREAM**  
\$1.79  
1/2-GAL.

ARMOUR  
**VIENNA SAUSAGE**  
2/99<sup>c</sup>  
5-OZ.

PRICE'S 2%  
**MILK**  
\$1.59  
GAL.

### REGISTER FOR DRAWINGS!

- 20" Bicycle
- Jeep CJ-5 Go-Cart
- Optimus Prime Transformer

VAN CAMP'S  
**BEANEE WEENEE**  
2/99<sup>c</sup>  
8-OZ.

THESE PRIZES WILL BE GIVEN AWAY  
SATURDAY, DECEMBER 21st—  
One each at each location!



### WEDNESDAY

11/20/85  
MORNING

10:05 **17** MOVIE: 'The Cracker Factory' A woman, who has been a wife, lover and mother but never herself, makes a frantic search for wisdom and love. Natalie Wood, Peter Haskell, Perry King. 1979.

#### AFTERNOON

1:05 **17** MOVIE: 'Beyond Mombasa' When a man arrives in Africa, he finds that his brother has been killed by Leopard Men. Cornel Wilde, Donna Reed, Leo Genn. 1957.

#### EVENING

6:00 **3 3 8 6 13 4 57**  
**2** News  
**22 5** New Literacy  
**33 11** 3-2-1, Contact (CC)

6:05 **17** Andy Griffith  
6:30 **3 3** NBC News  
**8 6 57 2** CBS News

**13 4** ABC News  
**22 5** Nightly Business Report  
**33 11** Doctor Who

6:35 **17** Carol Burnett  
7:00 **3 3** PM Magazine  
**8 6** Wheel of Fortune

**13 4** M\*A\*S\*H  
**22 5** This Old House (CC)  
**33 11** SCTV Network  
**57 2** Diff'rent Strokes

7:05 **17** Mary Tyler Moore  
7:30 **3 3** New Newlywed Game  
**8 6** Jeopardy  
**13 4** Jeffersons  
**22 5** N. KY  
**33 11** Nightly Business Report  
**57 2** Three's Company

7:35 **17** Sanford and Son  
8:00 **3 3** Highway to Heaven Jonathan is intrigued when an actor claimed he saw God while performing in a Broadway flop. (60 min.)

**8 6 57 2** MOVIE: 'Lost in London' When a young boy must move to London with his busy mother, he finds no one has time for him and runs away. Emmanuel Lewis, Ben Vereen, Lynne Moody.  
**13 4** The Insiders (CC) When a friend's father dies after being transported to a hospital, Nick and Mackey investigate a kickback scheme between the hospital and the ambulance service. (60 min.)

**22 5** River Journeys: The Congo With Michael Wood (CC) Historian Michael Wood travels on a river ferry, cargo boat, and a converted whaler to the point where the Lualaba and Lova rivers meet. (60 min.)

**33 11** MacNeil-Lehrer Newshour

8:05 **17** MOVIE: 'Across the Wide Missouri' A group of men travel into the uncharted territory of the Blackfoot Indians in search of precious beaver pelts. Clark Gable, Ricardo Montalban, John Hodg-

18 **3 3** Hell Town Father Hardstep intervenes when the neighborhood's wives rebel against their husbands' frequenting of a corner bar. (60 min.)

**13 4** Dynasty (CC) Alexis mistrusts her Moldavian contact, who has information on Dex and King Galen's whereabouts; a politician sets romantic sparks flying with Dominique, and Jeff learns important information about Fallon. (60 min.)

**22 5** Creation of the Universe (CC) This program traces the search for the key to the universe, the enigma of creation. (90 min.)

**33 11** River Journeys: The Congo With Michael Wood (CC) Historian Michael Wood travels on a river ferry, cargo boat, and a converted whaler to the point where the Lualaba and Lova rivers meet. (60 min.)

**33 11** MacNeil-Lehrer Newshour

12:00 **13 4** Comedy Tonight

12:30 **3 3** Late Night with David Letterman Tonight's guests are Teri Garr and comedian Richard Lewis. (60 min.)

**8 6** MOVIE: 'Saturday the 14th'

**13 4** Alice  
**13 4** News  
2:45 **17** MOVIE: 'Pueblo'

9:00 **3 3** Hell Town Father Hardstep intervenes when the neighborhood's wives rebel against their husbands' frequenting of a corner bar. (60 min.)

**13 4** Dynasty (CC) Alexis mistrusts her Moldavian contact, who has information on Dex and King Galen's whereabouts; a politician sets romantic sparks flying with Dominique, and Jeff learns important information about Fallon. (60 min.)

**22 5** Creation of the Universe (CC) This program traces the search for the key to the universe, the enigma of creation. (90 min.)

**33 11** River Journeys: The Congo With Michael Wood (CC) Historian Michael Wood travels on a river ferry, cargo boat, and a converted whaler to the point where the Lualaba and Lova rivers meet. (60 min.)

9:50 **17** MOVIE: 'The Lone Star' Bitter political rivals fight for the two things they love most—Texas and the same girl. Clark Gable, Broderick Crawford, Ava Gardner. 1952.

10:00 **3 3** St. Elsewhere Craig attempts to bring his baby granddaughter back to his wife, while Morrison takes a risk to protect an astronaut under his care. (60 min.)

**8 6 57 2** The Equalizer McCall helps a college student terrorized by robbers, and a killer pins his crime on the Equalizer. (60 min.)

**13 4** Dynasty II: The Colbys (CC)

**33 11** Creation of the Universe (CC) This program traces the search for the key to the universe, the enigma of creation. (90 min.)

10:30 **22 5** MacNeil-Lehrer Newshour

11:00 **3 3 8 6 13 4 57**  
**2** News

11:30 **3 3** Tonight Show Tonight's guests are David Brenner, Sandra Santiago and the Roches. (60 min.)

**8 6** T.J. Hooker  
**13 4** ABC News Nightline  
**22 5** News  
**33 11** Latenight America  
**57 2** Trapper John, M.D.

11:50 **17** MOVIE: 'The Blue Max' During World War II, a young German aviator competes with other members of his squadron for the coveted Blue Max flying award. George Peppard, James Mason, Ursula Andress. 1966.

12:00 **13 4** Comedy Tonight

12:30 **3 3** Late Night with David Letterman Tonight's guests are Teri Garr and comedian Richard Lewis. (60 min.)

**8 6** MOVIE: 'Saturday the 14th'

**13 4** Alice  
**13 4** News  
2:45 **17** MOVIE: 'Pueblo'

1:00 **13 4** News  
2:45 **17** MOVIE: 'Pueblo'



### MUSSOLINI: THE UNTOLD STORY

George C. Scott stars as Italian dictator Benito Mussolini, whose quest for power eventually destroyed him and those he loved the most, in "Mussolini: The Untold Story," to air **SUNDAY, NOVEMBER 24, MONDAY, NOVEMBER 25** and **TUESDAY, NOVEMBER 26** on NBC.

CHECK LISTINGS FOR EXACT TIME

© 1985 Compulog

### THURSDAY

11/21/85  
MORNING

10:05 **17** MOVIE: 'Ebb Tide' A group of sailors and a beautiful woman, shipwrecked on a Pacific Island, are menaced by a madman. Oscar Homolka, Frances Farmer, Ray Milland. 1937.

## —Movie Week—

#### SUNDAY

**(NBC) SUNDAY NIGHT MOVIE**  
"MUSSOLINI: THE UNTOLD STORY" (1985) Part I. Starring George C. Scott, Lee Grant, Mary Elizabeth Mastrantonio, Raul Julia, Gabriel Byrne and Virginia Madsen. A sweeping historical portrait of the Italian dictator during World War II, whose quest for power eventually destroyed him and those he loved the most.

**(CBS) SUNDAY NIGHT MOVIE**  
"DOUBLETAKE" (1985) Part I. Starring Richard Crenna, Beverly D'Angelo and Vincent Baggetta. A New York City detective (Crenna) delves into a bizarre double murder — and places the only person he truly values (Miss D'Angelo) in jeopardy in the process.

**(ABC) SUNDAY NIGHT MOVIE**  
"EWOKS: THE BATTLE FOR ENDOR" (1985) Starring Wilford Brimley, Aubree Miller and Warwick Davis. A young girl (Miller), her Ewok friend (Davis) and a feisty old hermit (Brimley) stage a daring rescue mission to free an Ewok family held captive by a fearsome King, his army of towering marauders and a sinister witch.

#### MONDAY

**(NBC) MONDAY NIGHT MOVIE**  
"MUSSOLINI: THE UNTOLD STORY" (1985) Part II. Starring George C. Scott, Lee Grant, Mary Elizabeth Mastrantonio, Raul Julia, Gabriel Byrne and Virginia Madsen.

#### TUESDAY

**(NBC) TUESDAY NIGHT MOVIE**  
"MUSSOLINI: THE UNTOLD STORY" (1985) Part III. Starring George C. Scott, Lee Grant, Mary Elizabeth Mastrantonio, Raul Julia, Gabriel Byrne and Virginia Madsen.

**(CBS) TUESDAY NIGHT MOVIE**  
"DOUBLETAKE" (1985) Part II. Starring Richard Crenna, Beverly D'Angelo and Vincent Baggetta.

#### WEDNESDAY

**(CBS) WEDNESDAY NIGHT MOVIE**  
"AIRPLANE II: THE SEQUEL" (1982) Starring Robert Hays, Julie Hagerty, Lloyd Bridges, Peter Graves, Chad Everett and James A. Watson, Jr. Refresh of its predecessor, "Airplane," but instead of spoofing airborne disaster films, the followup satirizes space movies.

#### SATURDAY

**(CBS) SATURDAY NIGHT MOVIE**  
"SOME KIND OF HERO" (1982) Starring Richard Pryor, Margot Kidder, Ray Sharkey, Ronny Cox and Lynne Moody. Pryor plays a Vietnam veteran who survives six years as a POW, then finds that surviving civilian life may present even more problems.

#### AFTERNOON

1:05 **17** MOVIE: 'The Disorderly Orderly' A bumbling hospital orderly creates havoc while pursuing the girl he loves. Jerry Lewis, Glenda Farrell, Susan Oliver. 1964.

#### EVENING

6:00 **3 3 8 6 13 4 57**

#### AFTERNOON

**2** News  
**22 5** GED Adult Math  
**33 11** 3-2-1, Contact (CC)

6:05 **17** Andy Griffith  
6:30 **3 3** NBC News  
**8 6 57 2** CBS News

**13 4** ABC News  
**22 5** Nightly Business Report  
**33 11** Doctor Who

**17** Carol Burnett  
7:00 **3 3** PM Magazine  
**8 6** Wheel of Fortune

**13 4** M\*A\*S\*H  
**22 5** People's Business  
**33 11** SCTV Network  
**57 2** Diff'rent Strokes

7:05 **17** Mary Tyler Moore  
7:30 **3 3** New Newlywed Game  
**8 6** Jeopardy  
**13 4** Jeffersons  
**33 11** Nightly Business Report  
**57 2** Three's Company

7:35 **17** Sanford and Son

8:00 **3 3** The Cosby Show After Claire's sister announces her engagement, her father refuses to sing in the wedding unless Claire joins him.

**8 6 57 2** Simon & Simon Rick goes undercover to clear a country singer accused of kidnapping his own son. (60 min.)

**13 4** Shadow Chasers (CC)  
**22 5** Nova: Tornado! (CC) Observation techniques used to forecast the arrival of a tornado are examined. (60 min.)

**33 11** MacNeil-Lehrer Newshour

8:05 **17** MOVIE: 'The Wings of Eagles' Frank 'Spig' Wead, after graduating from the U.S. Navy flying school in 1919, almost breaks up his family because of his dedication to aviation. John Wayne, Maureen O'Hara, Dan Dailey. 1957.

8:30 **3 3** Family Ties (CC) Nick radically changes his lifestyle in order to impress Steven and Elyse.

9:00 **3 3 8 6 13 4 57**  
**2** President Reagan's Address to Joint Session of Congress  
**22 5** Play More Bridge

9:30 **33 11** Wild America  
**3 3** Cheers Norm worries when a neighbor informs him that Vera is having an affair with her husband.

**22 5** Tony Brown's Journal Tony Brown discusses issues of special interest to the black community.  
**33 11** Profiles in Nature

10:00 **3 3** Hill Street Blues Furillo risks a drug war when he attempts to obtain evidence on a major narcotics supplier, and Goldblume is assigned to protect a parading neo-Nazi group.

**8 6 57 2** Knots Landing (CC) Gary keeps the wedding guests waiting while he talks with Val and the deranged Joshua terrorizes Cathy. (60 min.)

**13 4** 20/20 (CC)  
**22 5** MacNeil-Lehrer Newshour

**33 11** We'll Meet Again

10:20 **17** MOVIE: 'The Counterfeit Traitor'

11:00 **3 3 8 6 13 4 22**  
**5 57 2** News  
**33 11** Capitol Journal Hodding Carter hosts this weekly news magazine which reports on Congressional activities.

11:30 **3 3** Tonight Show Tonight's guests are Ryan O'Neal and country singers The Judds. (60 min.)

**8 6** Night Heat Kirkwood and O'Brien investigate the murder of a glamorous star's secretary. (60 min.)

**13 4** ABC News Nightline  
**33 11** Latenight America  
**57 2** Trapper John, M.D.

12:00 **13 4** Comedy Tonight

12:30 **3 3** Late Night with David Letterman Tonight's guest is Ed Begley, Jr. (60 min.)

**8 6** MOVIE: 'Small Circle of Friends' The pressures of campus life and the political turmoil of the 60's strain the friendship of a group of students. Brad Davis, Karen Allen, Jameson Parker. 1980.

**13 4** Alice  
**13 4** News

1:00 **13 4** News  
1:20 **17** MOVIE: 'Cotter'

3:20 **17** MOVIE: 'You Came Along' Three Air Force buddies on a bond-selling tour during World War II get involved in romance. Robert Cummings, Elizabeth Scott, Don DeFore. 1945.

### FRIDAY

11/22/85  
MORNING

10:05 **17** MOVIE: 'The Seeding of Sarah Burns' A young woman who volunteers to act as host mother for a transplanted embryo undergoes drastic emotional and psychological changes. Kaye Lenz, Martin Balsam, Cassie Yates. 1979.

1:05 **17** MOVIE: 'Strike Force' A New York City police detective



teams up with a Federal agent and a state trooper to crack a narcotics ring. Richard Gere, Cliff Gorman, Donald Blakely. 1975.

**EVENING**

- 6:00 3 3 8 6 13 4 57  
2 News  
22 5 Dealing in Discipline  
33 11 3-2-1, Contact (CC)
- 6:05 17 Andy Griffith
- 6:30 3 3 NBC News  
8 6 57 2 CBS News  
13 4 ABC News  
22 5 Nightly Business Report  
33 11 Doctor Who
- 6:35 17 Carol Burnett
- 7:00 3 3 PM Magazine  
8 6 Wheel of Fortune  
13 4 M\*A\*S\*H  
22 5 Kentucky Business Week  
33 11 SCTV Network  
57 2 Diff'rent Strokes
- 7:05 17 Mary Tyler Moore
- 7:30 3 3 New Newlywed Game  
8 6 Jeopardy  
13 4 Jeffersons  
22 5 Comment on Kentucky  
33 11 Nightly Business Report  
57 2 Three's Company
- 7:35 17 Sanford and Son
- 8:00 3 3 MOVIE: 'Bridge Across Time'  
8 6 57 2 Twilight Zone In two separate stories, a woman is possessed by the vengeful spirit of a murder victim, and a young man seeking answers stumbles upon a very unusual warehouse. (60 min.)  
13 4 Webster (CC) Webster gets a surprise when he stays home alone one night.  
22 5 Masterpiece Theatre: The Last Place on Earth (CC) Part 5 of 6 Amundsen reaches the South Pole and plants the Norwegian flag. (60 min.)  
33 11 MacNeil-Lehrer Newshour
- 8:05 17 NBA Basketball: New York at Washington
- 8:30 13 4 Mr. Belvedere (CC) Over the Thanksgiving holiday, Kevin turns to George with a problem.
- 9:00 8 6 57 2 Dallas  
13 4 American Video Awards Tony Danza is the host for the awards presentation for the best in music videos. (60 min.)  
22 5 Washington Week in Review  
33 11 Statewide
- 9:30 22 5 33 11 Wall Street Week
- 10:00 3 3 Miami Vice Castillo must adopt the ways of the Bushido warrior's society in order to protect the wife and family of an American double agent.  
8 6 57 2 Falcon Crest (CC) Angela takes drastic measures when she learns the truth about Lance's rock radio business, and Emma spends the night in Dwayne's truck. (60 min.)  
13 4 Our Family Honor (CC)  
22 5 MacNeil-Lehrer Newshour  
33 11 Washington Week in Review (CC) Paul Duke is joined by top Washington journalists analyzing the week's news.
- 10:20 17 Sanford and Son

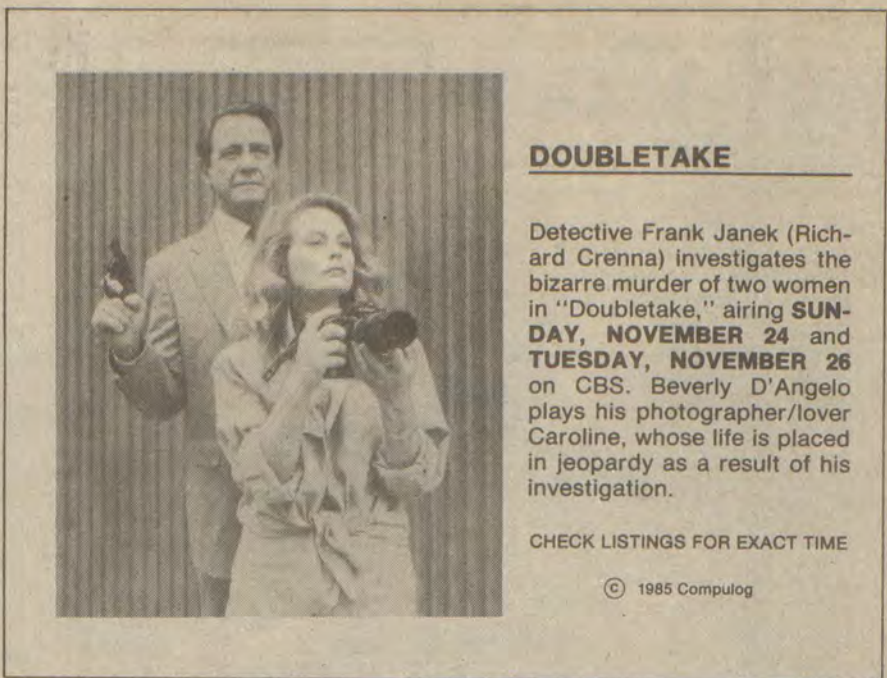

**DOUBLETAKE**

Detective Frank Janek (Richard Crenna) investigates the bizarre murder of two women in "Doubletake," airing **SUNDAY, NOVEMBER 24** and **TUESDAY, NOVEMBER 26** on CBS. Beverly D'Angelo plays his photographer/lover Caroline, whose life is placed in jeopardy as a result of his investigation.

CHECK LISTINGS FOR EXACT TIME

© 1985 Compulog

- 10:30 33 11 Golden Years of Television  
10:50 17 Night Tracks  
11:00 3 3 8 6 13 4 22  
5 57 2 News
- 11:30 3 3 College Basketball: Kentucky vs. Northwest Louisiana  
8 6 MOVIE: 'McCabe and Mrs. Miller'  
13 4 ABC News Nightline  
33 11 Latenight America  
57 2 Trapper John, M.D.
- 12:00 13 4 Comedy Tonight
- 12:30 13 4 Alice  
57 2 Music City, U.S.A.
- 12:50 17 Night Tracks
- 1:00 13 4 Pentecost Today
- 1:30 3 3 13 4 News

**SATURDAY**

11/23/85

**MORNING**

- 5:30 13 4 Rev. Pete Rowe
- 6:00 3 3 Saturday Report  
13 4 Farm Digest  
17 CNN Headline News  
33 11 New Literacy (CC)
- 6:30 3 3 Joy of Gardening  
13 4 Town Crier  
17 Between the Lines  
33 11 New Literacy (CC)
- 7:00 3 3 Alvin Show  
8 6 TV Classroom  
13 4 Super Saturday  
17 Saturday Funnies  
33 11 Earth Explored  
57 2 America
- 7:30 3 3 Bugs Bunny and Friends  
8 6 Wild Kingdom  
13 4 ABC Weekend Special  
17 Get Smart  
33 11 Adam Smith's Money World
- 8:00 3 3 Snorks  
8 6 57 2 Berenstain Bears  
13 4 Scooby's Mystery Funhouse  
17 High Chaparral  
33 11 Living With Animals
- 8:30 3 3 Gummi Bears  
8 6 57 2 The Wuzzles  
13 4 Bugs Bunny/Looney Tunes Hour  
33 11 Good Neighbors
- 9:00 3 3 Smurfs  
8 6 57 2 Jim Henson's Muppets, Babies & Monsters  
33 11 Mind Your Language
- 9:05 17 Championship Wrestling
- 9:30 13 4 Ewoks/Droids Adventure Hour  
22 5 Education

- Notebook  
33 11 Yes, Minister  
8 6 57 2 Hulk Hogan's Rock 'n' Wrestling  
22 5 Another Page  
33 11 To the Manor Born
- 10:05 17 MOVIE: 'Ride in the Whirlwind'
- 10:30 3 3 Punky Brewster  
13 4 Super Powers Team: Galactic Guardians  
22 5 Write Course (CC)  
33 11 Agony
- 11:00 3 3 Alvin & the Chipmunks  
8 6 CBS Storybreak  
13 4 13 Ghosts of Scooby-Doo  
22 5 Write Course (CC)  
33 11 Motorweek  
57 2 This Week in Country Music
- 11:30 3 3 Kidd Video  
8 6 Dungeons and Dragons  
13 4 Littles  
22 5 Understanding Human Behavior  
33 11 This Old House (CC)

**AFTERNOON**

- 12:00 3 3 Mr. T  
8 6 Land of the Lost  
13 4 America's Top Ten  
17 College Football: Teams to Be Announced  
22 5 Understanding Human Behavior  
33 11 Victory Garden  
57 2 Championship Wrestling
- 12:30 3 3 Amazing Spiderman  
8 6 Charlie Brown and Snoopy  
13 4 American Bandstand  
22 5 American Government Survey  
33 11 Square Foot Gardening
- 1:00 3 3 BJ / Lobo  
8 6 Get Along Gang  
22 5 American Government Survey  
33 11 Business of Management  
57 2 New Wilderness
- 1:30 8 6 57 2 College Football: Teams to Be Announced  
13 4 Dance Fever  
22 5 33 11 Business of Management
- 2:00 3 3 NBC Sports PBA Fall Tour: Brunswick Memorial World Open  
13 4 Puttin' on the Hits  
22 5 Business of Management  
33 11 Ascent of Man  
13 4 Race for #1  
22 5 New Literacy (CC)
- 3:00 13 4 College Foot-

- ball: Teams to Be Announced  
22 5 New Literacy (CC)  
33 11 Trash The history of trash disposal and the potential uses of garbage are explored. (60 min.)
- 3:30 3 3 Sportsworld: Championship Boxing  
17 Cimarron Strip  
22 5 Dealing in Discipline



**TO LIVE AND DIE IN L.A.** (R-MGM/UA) Starring William L. Peterson, William Baebe, John Pankow. ★ ★

By J.T. YURKO

In a William Friedkin police drama, the chase is the thing. Cars chase cars, cars chase subway trains, cars chase anything that moves.

In "To Live and Die in L.A.," Friedkin turns his lens on the underside of Los Angeles. A CIA agent and his partner are investigating a counterfeiting ring when the partner gets killed. And as Bogie told us in "The Maltese Falcon," when your partner gets killed you're supposed to do something about it.

The younger agent sets out to track down the killers. Nothing, however, is ever said about bringing them to justice. This agent, apparently, would rather do it his way.

Friedkin goes to even greater lengths in "To Live and Die in L.A." than he did in "The French Connection" to blur the differences between the good guys and the bad guys. Agents and villains alike are presented as bumbling, ineffectual kids playing sordid adult games. The agents cannot make a simple arrest in an airport without a 10-minute

- 4:00 22 5 GED Adult Math  
33 11 The Brain: The Two Brains (CC)
- 4:30 22 5 GED Adult Math
- 5:00 3 3 Rick Huckabay Show  
8 6 57 2 NCAA Basketball: The Road Starts Here Jim Nantz, Billy Packer and Brent Musburger take a look at the upcoming 1985-86 NCAA basketball season. (60 min.)  
17 Fishin' With Orlando Wilson  
22 5 Firing Line  
33 11 Masterpiece Theatre: The Last Place on Earth (CC) Part 5 of 6 Amundsen reaches the South Pole and plants the Norwegian flag. (60 min.)
- 5:30 3 3 Barney Miller
- 5:35 17 Motorweek Illustrated

**EVENING**

- 6:00 3 3 8 6 News  
22 5 Undersea World of Jacques Cousteau  
33 11 World Chess Championships  
57 2 Hee Haw
- 6:05 17 World Championship Wrestling
- 6:30 3 3 NBC News  
8 6 Concern
- 7:00 3 3 Too Close for



**Comfort**

- 8 6 Hee Haw  
13 4 Solid Gold  
22 5 Wonderworks  
33 11 MOVIE: 'Dr. Who: Image of the Fendahl'  
57 2 WWF Championship Wrestling
- 7:30 3 3 Young People's Special: My First Swedish Bombshell
- 8:00 3 3 Gimme a Break After Nell buys Addy's car, Nell discovers the car is a lemon.  
8 6 57 2 Airwolf  
13 4 Hollywood Beat (CC) McCarren and Rado investigate a smuggling operation using new automobiles to import drugs. (60 min.)  
17 College Football: Teams to Be Announced  
22 5 Nature: Selva Verde: The Green Jungle (CC) The history and ecology of a tropical rain forest is presented. (60 min.)
- 8:30 3 3 Facts of Life  
33 11 Mysterious World
- 9:00 3 3 The Golden Girls  
8 6 57 2 MOVIE: 'Chase' (CC) An attorney is forced to confront her beliefs when she is assigned to defend the man accused of murdering her mentor. Jennifer O'Neill, Robert S. Woods, Richard Farnsworth.  
13 4 Lady Blue (CC) Katy and her former lover find themselves marked for death by one of Chicago's biggest crime syndicates. (60 min.)  
22 5 Mystery!: Death of an Expert Witness (CC) Part 5 of 6 Stella Mawson's body is found hanging in a chapel. (60 min.)  
33 11 Tripods
- 9:30 3 3 227  
33 11 Sneak Previews
- 10:00 3 3 Hunter Hunter becomes the prime suspect when a government witness is murdered. (60 min.)  
13 4 The Love Boat  
22 5 MOVIE: 'Woodstock' Three days of music, love and peace became history in 1969. Jimi Hendrix, Joan Baez, The Who. 1970.  
33 11 Seeing Things
- 11:00 3 3 8 6 57 2 News  
13 4 ABC News  
33 11 MOVIE: 'Green Dolphin Street' A fiery girl and her gentle sister



## A CHARLIE BROWN THANKSGIVING

Two strange pilgrims make some progress. Snoopy and Woodstock make the most of the holiday, on "A Charlie Brown Thanksgiving," to be rebroadcast **TUESDAY, NOVEMBER 26** on CBS.

CHECK LISTINGS FOR EXACT TIME

© 1985 Compulog

love the same man and through a mistake, he marries the wrong one. Lana Turner, Donna Reed, Van Heflin, 1947.

- 11:05 **17** Night Tracks - Chartbusters
- 11:15 **13** **4** Tennessee Football
- 11:30 **3** **3** Saturday Night Live
- 8** **6** MOVIE: 'Peyton Place'
- 57** **2** College Football: Teams to Be Announced
- 12:05 **17** Night Tracks
- 12:45 **13** **4** Inside NASCAR
- 1:00 **3** **3** MOVIE: 'The Rains of Ranchipur' A rich and corrupt woman, married to English nobleman, falls in love with a brilliant doctor. Lana Turner, Richard Burton, Michael Rennie. 1955.
- 2:30 **3** **3** News

## SUNDAY

11/24/85

### MORNING

- 5:00 **13** **4** Rev. Pete Rowe
- 6:00 **13** **4** Omni Presents
- 17** CNN Headline News
- 6:30 **3** **3** TV Chapel
- 13** **4** What Does the Bible Say?
- 17** The World Tomorrow
- 7:00 **3** **3** Music and the Spoken Word
- 8** **6** A Better Way
- 13** **4** Town Crier
- 17** It Is Written
- 33** **11** Nature of Things
- 57** **2** To Be Announced
- 7:30 **3** **3** Robert Schuller
- 8** **6** Jerry Falwell
- 13** **4** James Robison
- 17** Alvin Show
- 8:00 **13** **4** Jerry Falwell
- 17** Bugs Bunny and Friends
- 22** **5** Mr. Rogers' Neighborhood
- 33** **11** Profiles of Nature
- 8:30 **3** **3** Oral Roberts
- 8** **6** Day of Discovery
- 22** **5** Sesame Street (CC)
- 33** **11** Wild America
- 9:00 **3** **3** **13** **4** Kenneth Copeland
- 8** **6** CBS Sunday Morning News
- 33** **11** Nature: The Plant Hunters (CC) This program looks at the social and economic consequences of transporting major crop plants from one part of the world to another. (60 min.)
- 9:30 **22** **5** Sesame Street (CC)
- 9:35 **17** Andy Griffith

10:00 **3** **3** The World Tomorrow

**13** **4** Rev. R.A. West

**33** **11** Nova: Tornado! (CC) Observation techniques used to forecast the arrival of a tornado are examined. (60 min.)

- 10:05 **17** Good News
- 10:30 **3** **3** Dr. James Kennedy Religion
- 8** **6** Ernest Angley
- 13** **4** Jimmy Swagart
- 22** **5** Tripods
- 10:35 **17** MOVIE: 'Mutiny on the Bounty' The crew of His Majesty's Ship Bounty turns against the captain in 1789. Marlon Brando, Trevor Howard, Richard Harris. 1963.

11:00 **3** **3** Human Dimension

**22** **5** Wonderworks (CC) When an American family rents an old English mansion for the summer, they aren't prepared to share it with a ghost. (60 min.)

- 33** **11** Six-Gun Heroes
- 11:30 **3** **3** At Issue
- 8** **6** Ethiopia: The Nightmare Continues
- 13** **4** The World Tomorrow

### AFTERNOON

- 12:00 **3** **3** Meet the Press
- 13** **4** This Week With David Brinkley
- 22** **5** Educational Computing
- 57** **2** Jerry Claiborne Show
- 12:30 **3** **3** NFL '85

- 8** **6** **57** **2** NFL Today
- 22** **5** Comment on Kentucky
- 1:00 **3** **3** NFL Football: Cincinnati at Cleveland
- 8** **6** NFL Football: Washington at Pittsburgh
- 13** **4** Biblical Viewpoints
- 22** **5** Scholastic Challenge
- 33** **11** Walk Through the Twentieth Century With Bill Moyers: The Twenties (CC)

# VIDEO SCENE

## 'Sun City': First video worthy of a worthy cause

By Barton Weiss

Finally, there's a cast-of-thousands video that doesn't suffer from the line-the-stars-up-in-the-studio-and-film-'em syndrome. And what a video. "Sun City," from Artists United Against Apartheid (under the driving force of Steve Van Zandt), isn't just another video for a worthy cause. It's also a great music video.

The clip, under the direction of Kevin Godley, Lol Creme and Jonathan Demme, opens with a mock travelogue, then moves on to shots of the participating stars, who appear in small groups. The camera pans from one group to another, and this footage is interspersed with footage of political figures like Martin Luther King and Nelson Mandela.

When the stars mass together in New York City's Washington Square Park, shots of groups of stars are intercut with footage showing the protesting masses against apartheid, and a real sense of unity develops. The message — that in unity there is joy as well as strength — is most effective.

But the best part of the "Sun City" video is the seamless mix, both on camera and in the music, of black and white performers (who have too often been placed in separate musical categories and had their music played on completely different ra-

dio stations). Music can be a positive influence.

### Something missing

ZZ Top's "Sleeping Bag" has been eagerly awaited, but the finished product is bound to disappoint all but the most die-hard fans. "Sleeping Bag" has all the characters from from the group's highly successful "Eliminator" videos, but none of the character.

### High tech

Mick Jagger's "Hard Woman" inhabits a computer-animated world, where both Mick and the hard woman are color-outlined figures. Unfortunately, the moves of the animated Mick aren't nearly as sexy as the moves of the real one.

### Low tech

John Cougar Mellencamp's "Small Town" consists of home movies and snap-shots of small-town America — and a few black-and-white performance shots of John. This clip isn't particularly profound, but it is at the forefront of the discover-America wave of video and music.

### Train terrain

REM's "Driver 8" originally consisted of nothing but shots of trains. Then the record company complained that the band wasn't even *in* the clip, so a few shots of the band were added. And what's the band doing in the shots? Why watching films of trains, naturally.

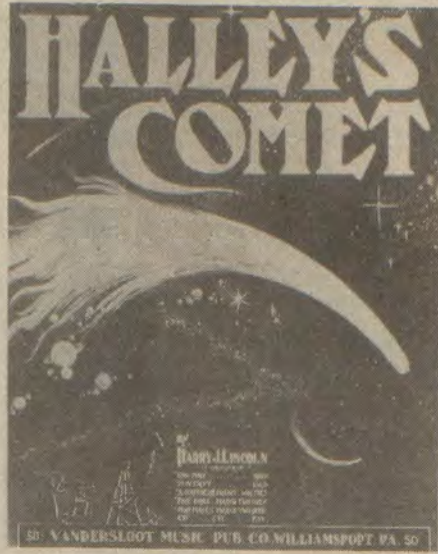

## COMET HALLEY

"Comet Halley" follows scientists and members of the International Halley Watch, history's largest coordinated astronomical effort, as they prepare for the 1986 return of Halley's Comet, airing **TUESDAY, NOVEMBER 26** on PBS.

CHECK LISTINGS FOR EXACT TIME

© 1985 Compulog

- 19:00 Nineteen Americans who lived through the 1920's talk about that decade. (60 min.) (R).
- 57** **2** NFL Football: Teams to Be Announced
- 1:30 **13** **4** Inside NASCAR
- 22** **5** Scholastic Challenge
- 2:00 **13** **4** MOVIE: 'To Be Announced'
- 22** **5** American Government Survey
- 33** **11** Curlew River
- 2:20 **17** MOVIE: 'Singin' in the Rain' When motion pictures become talkies, a film studio must search for new stars. Gene Kelly, Debbie Reynolds, Donald O'Connor. 1952.
- 2:30 **22** **5** American Government Survey
- 3:00 **22** **5** Understanding Human Behavior
- 3:30 **22** **5** Understanding Human Behavior
- 33** **11** Jinx
- 4:00 **3** **3** BJ / Lobo
- 8** **6** NFL Football: Philadelphia at Dallas
- 13** **4** Entertainment This Week An interview with Barry Manilow. (60 min.)
- 22** **5** Business of Management
- 33** **11** Poldark
- 57** **2** NFL Football: Teams to Be Announced
- 4:30 **17** MOVIE: 'Executive Suite' When the president of a large company dies, five vice-presidents vie for the position. William Holden, June Allyson, Barbara Stanwyck. 1954.
- 22** **5** Business of Management
- 57** **2** To Be Announced
- 5:00 **3** **3** The Rockford Files
- 13** **4** Lifestyles of the Rich and Famous
- 22** **5** This Old House (CC)
- 33** **11** All Creatures Great and Small
- 5:30 **22** **5** Victory Garden

### EVENING

- 6:00 **3** **3** News
- 13** **4** Star Search
- 22** **5** Woodwright's Shop
- 33** **11** Firing Line
- 6:30 **3** **3** NBC News
- 22** **5** Aloha China
- 7:00 **3** **3** Punky Brewster Punky and her classmates discover that the mentally retarded school custodian has a very special gift.
- 8** **6** **57** **2** 60 Minutes
- 13** **4** Ripley's Believe It or Not! (CC) See a beard made of living bees, learn the myths

and mysteries of snakes, and observe an unusual method of gourmet egg cooking.

**22** **5** Nature: The Plant Hunters (CC) This program looks at the social and economic consequences of transporting major crop plants from one part of the world to another. (60 min.)

**33** **11** Wonderworks (CC) When an American family rents an old English mansion for the summer, they aren't prepared to share it with a ghost. (60 min.)

7:05 **17** Best of World Championship Wrestling

7:30 **3** **3** Silver Spoons

8:00 **3** **3** Mussolini: The Untold Story (CC) Part 1 of 3 Benito Mussolini begins his quest for power as leader of Italy. (3 hrs.)

**8** **6** **57** **2** Murder, She Wrote Jessica uncovers a racetrack murder when she visits her niece, a novice jockey. (60 min.)

**13** **4** MOVIE: 'Ewoks: The Battle for Endor' (CC) A girl and her Ewok friend join forces with a hermit in an attempt to rescue an Ewok family from an evil king. Wilford Brimley, Warwick Davis, Aubree Miller. 1985.

**22** **5** The Brain: The Two Brains (CC) Work done with split-brain patients reveals information about the relationship between thought and language. (60 min.)

**33** **11** Nature: The Plant Hunters (CC) This program looks at the social and economic consequences of transporting major crop plants from one part of the world to another. (60 min.)

8:05 **17** MOVIE: 'Ride The High Country' Two aging gunmen, down on their luck, team up to guard a gold shipment. Randolph Scott, Joel McCrea, Mariette Hartley. 1962.

9:00

**8** **6** DOUBLE TAKE—Two victims of the same unbelievable crime! CBS Adv.

**8** **6** **57** **2** Doubletake (CC) Part 1 of 2 A New York detective investigates the double murders of a private school teacher and a prostitute. (2 hrs.)

**22** **5** Brideshead Revisited

- 33** **11** Mystery!: Death of an Expert Witness (CC) Part 5 of 6 Stella Mawson's body is found hanging in a chapel. (60 min.)
- 10:00 **13** **4** The World's Funniest Commercial Goofs, Part 4 (CC) Robert Guillaume and Emmanuel Lewis host this collection of flubbed commercials. (60 min.)
- 22** **5** **33** **11** Masterpiece Theatre: The Last Place on Earth (CC) Part 6 of 6 Hampered by bad weather and suffering from malnutrition, Scott and his men perish. (60 min.)

10:05 **17** Coors Sports Page

10:35 **17** Jerry Falwell

11:00 **3** **3** **8** **6** **57** **2** News

**13** **4** ABC News

**33** **11** Statewide

11:15 **13** **4** Forum 19

11:30 **3** **3** Jerry Claiborne Show

**8** **6** CBS News

**13** **4** Pentecost Today

**33** **11** Father's Day

**57** **2** Roy Kidd Show

11:35 **17** John Ankerberg

11:45 **8** **6** Hawaii Five-O

12:00 **3** **3** Eddie Sutton Show

**13** **4** Jim Bakker

**33** **11** Comedy Tonight

**57** **2** At the Movies

12:05 **17** Jimmy Swaggart

12:30 **3** **3** The Rockford Files

1:05 **17** The World Tomorrow

1:35 **17** Lucy Show

2:05 **17** Larry Jones Ministry

2:35 **17** Christian Children's Fund

3:00 **17** Hogan's Heroes

3:30 **17** World at Large

4:00 **17** Agriculture U.S.A.

4:30 **17** It's Your Business

## MONDAY

11/25/85

### MORNING

- 10:05 **17** MOVIE: 'File On Thelma Jordan' An assistant district attorney becomes clandestinely involved with a girl who is indicted for her aunt's murder. Barbara Stanwyck, Wendell Corey, Joan Tetzl. 1949.

### AFTERNOON

- 1:05 **17** MOVIE: 'Amateur Night at the Dixie Bar and Grill' Depicted are the trials and tribulations of the various characters of a talent show at a Southern roadhouse. Jamie Farr, Victor French, Sheree North. 1979.

### EVENING

- 6:00 **3** **3** **8** **6** **13** **4** **57** **2** News
- 22** **5** New Literacy (CC)
- 33** **11** 3-2-1, Contact (CC)
- 6:05 **17** Down to Earth
- 6:30 **3** **3** NBC News
- 8** **6** **57** **2** CBS News
- 13** **4** ABC News
- 22** **5** Nightly Business Report
- 33** **11** Doctor Who
- 17** Safe at Home
- 6:35 **3** **3** PM Magazine
- 7:00 **8** **6** Wheel of Fortune
- 13** **4** M\*A\*S\*H
- 22** **5** Wild America
- 33** **11** SCTV Network
- 57** **2** Diff'rent Strokes
- 7:05 **17** Rocky Road
- 7:30 **3** **3** New Newlywed Game
- 8** **6** Jeopardy
- 13** **4** Jeffersons



22 5 Kentucky Washington Report  
 33 11 Nightly Business Report  
 57 2 Three's Company

7:35 17 Sanford and Son  
 8:00 3 3 TV's Bloopers and Practical Jokes  
 8 6 57 2 Scarecrow and Mrs. King  
 13 4 Hardcastle and McCormick (CC)

22 5 Great Performances: Master Harold... and the Boys (CC) This drama deals with the human toll of apartheid. (90 min.)

8:05 33 11 MacNeil-Lehrer Newshour  
 17 MOVIE: 'Jailhouse Rock' A young Southerner in jail for manslaughter is taught by his cellmate to play the guitar and sing. Elvis Presley, Judy Tyler, Mickey Shaughnessy. 1957.

9:00 3 3 Mussolini: The Untold Story (CC) Part 2 of 3 Mussolini forms an alliance with Adolf Hitler that thrusts Italy into World War II.

8 6 57 2 Kate & Allie Allie is in for a hectic Thanksgiving when she invites a large group of people for dinner, including Charles and Claire.

13 4 ABC's Monday Night Football: Seattle at San Francisco (CC)

33 11 Tenko  
 8 6 57 2 Newhart (CC) Dick hopes to relive his youth with the members of his old college jazz group.

22 5 I Have A Place: Poetry of Jim Wayne Miller  
 10:00 8 6 57 2 Cagney & Lacey  
 22 5 MacNeil-Lehrer Newshour

33 11 The Brain  
 10:05 17 MOVIE: 'Second Sight: A Love Story' A woman, through stubborn independence and a sense of humor, comes to terms with her blindness and the challenges that her lover poses for her. Elizabeth Montgomery, Barry Newman, Nicholas Pryor. 1984.

11:00 3 3 3 8 6 57 2 News  
 33 11 McLaughlin Group

11:30 3 3 Best of Carson Tonight's guests are Shelley Winters, Kevin Nealon and Joe Williams. (60 min.) (R).

8 6 Remington Steele  
 22 5 News  
 33 11 Latenight America  
 57 2 Trapper John, M.D.

12:00 13 4 News  
 12:05 17 Portrait of America: Hawaii  
 12:30 3 3 Late Night with David Letterman Tonight's guests are Raymond Burr and musician Junior Walker.

8 6 MOVIE: 'Your Place or Mine' A psychiatrist and a former advertising executive discover the difficulties mature single persons encounter when they try to meet suitable partners. Bonnie Franklin, Robert Klein, Tyne Daly. 1983.

13 4 ABC News Nightline  
 1:00 13 4 Comedy Tonight  
 1:05 17 MOVIE: 'Gilda' A gambler meets an old flame in South America, only to learn that

she's married to his employer. Rita Hayworth, Glenn Ford, George Macready. 1946.

1:30 13 4 Alice  
 3:20 17 MOVIE: 'Pirates of Tripoli' A young princess engages pirates to help her when her kingdom is invaded. Paul Henreid, Paul Newland, Patricia Medina. 1955.

## TUESDAY

11/26/85

### MORNING

10:05 17 MOVIE: 'Dear Detective'

### AFTERNOON

1:05 17 MOVIE: 'The Web' A lawyer's bodyguard becomes entangled in a murder mystery. Edmond O'Brien, Vincent Price, Ella Raines. 1947.

### EVENING

6:00 3 3 8 6 13 4 57 2 News  
 22 5 Fade Out  
 33 11 3-2-1, Contact (CC)

6:05 17 Andy Griffith  
 6:30 3 3 NBC News  
 8 6 57 2 CBS News  
 13 4 ABC News  
 22 5 Nightly Business Report

6:35 33 11 Doctor Who  
 17 Carol Burnett  
 7:00 3 3 PM Magazine  
 8 6 Wheel of Fortune

7:05 13 4 M\*A\*S\*H  
 22 5 Profiles of Nature  
 33 11 SCTV Network  
 57 2 Diff'rent Strokes

7:30 17 Mary Tyler Moore  
 3 3 New Newlywed Game  
 8 6 Jeopardy  
 13 4 Jeffersons  
 22 5 Kentucky Afield  
 33 11 Nightly Business Report

7:35 17 Sanford and Son  
 8:00 3 3 The A-Team (CC) After he is granted a government pardon, Faceman is hunted by a revenge-minded Viet Cong general. (60 min.)

8 6 57 2 A Charlie Brown Thanksgiving  
 33 11 Charlie Brown and Snoopy prepare an unusual meal when Peppermint Patty invites herself and a group of friends to Charlie Brown's house for Thanksgiving dinner. (R).

13 4 Who's the Boss? (CC) Angela clashes with male chauvinism when Tony takes the gang to Brooklyn for Thanksgiving.

22 5 Walk Through the Twentieth Century With Bill Moyers: The Twenties Nineteen Americans who lived through the 1920's talk about that decade. (60 min.)

33 11 MacNeil-Lehrer Newshour  
 8:05 17 NBA Basketball: Boston at Philadelphia

8:30 8 6 57 2 Bugs Bunny Thanksgiving  
 Diet Bugs Bunny advises his cartoon friends on the dietary delights of the holiday season. (R).

13 4 Growing Pains (CC) A lovestruck Carol goes to wild extremes to impress a visiting family friend.

9:00 3 3 Mussolini: The

Untold Story (CC) Part 3 of 3 During the final days of World War II, Mussolini makes a desperate grasp for power. (2 hrs.)

8 6 57 2 Doubletake (CC) Part 2 of 2 A New York detective's investigation of a bizarre double murder leads him deeper into a world of complex evil. (2 hrs.)

13 4 Moonlighting (CC)

22 5 Comet Halley (CC) This program chronicles the first space mission ever launched to intercept a comet. (60 min.)

33 11 Nova: Genes by Design (CC) The ethical issues surrounding gene therapy are explored. (60 min.)

10:00 13 4 Spenser: For Hire (CC) The wife of a kidnapped oil tycoon hires Spenser to deliver the \$1 million ransom to a ring of terrorists. (60 min.)

22 5 MacNeil-Lehrer Newshour  
 33 11 Comet Halley (CC) This program chronicles the first space mission ever launched to intercept a comet. (60 min.)

10:20 17 MOVIE: 'The Hill'

11:00 3 3 8 6 13 4 22 5 57 2 News  
 33 11 Tony Brown's Journal Tony Brown discusses issues of special interest to the black community.

11:30 3 3 The Tonight Show Tonight's guests are the piano-playing LaBeque Sisters. (60 min.)

8 6 Simon & Simon The Simons go undercover at a snobbish resort community to investigate a member's fatal skydiving accident. (60 min.) (R).

13 4 ABC News Nightline  
 22 5 Kentucky License: Law and You  
 33 11 Latenight America  
 57 2 Trapper John, M.D.

12:00 13 4 Comedy Tonight  
 12:30 3 3 Late Night with David Letterman Tonight's guests are Kenny Rogers and baseball player Randy Bass. (60 min.)

8 6 McCoy: In Again, Out Again McCoy poses as a wealthy old prospector in a scheme to bilk a dishonest insurance salesman. (90 min.)

13 4 Alice  
 12:55 17 MOVIE: 'The Silent Partner' A psychopathic bank robber is outwitted at his own nasty ploys by a meek bank teller. Christopher Plummer, Elliott Gould, Susannah York. 1979.

3:15 17 MOVIE: 'Ten Little Indians'

## DAYTIME

### MORNING

5:00 13 4 Varied Programs  
 17 Bob Newhart  
 5:30 13 4 Rev. Pete Rowe  
 17 Beverly Hillbillies

6:00 3 3 NBC News at Sunrise  
 8 6 13 4 Jimmy Swaggart  
 17 CNN Headline News  
 57 2 CBS News

6:30 8 6 To Be Announced

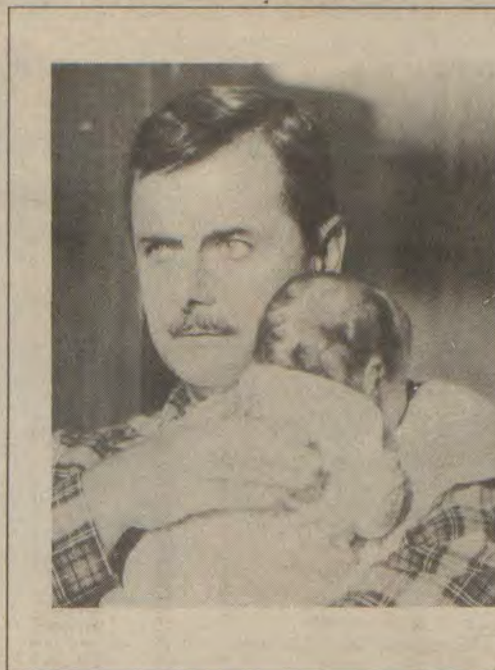

## ST. ELSEWHERE

A pensive Dr. Craig's (William Daniels) dream comes true when his baby granddaughter, whom he and his wife have "inherited," is returned to him, in the "Watch the Skies" episode of NBC's "St. Elsewhere." It will air **WEDNESDAY, NOVEMBER 27.**

CHECK LISTINGS FOR EXACT TIME

© 1985 Compulog

13 4 Assembly Echoes  
 17 SuperStation Fun-time

6:45 33 11 Farm Day  
 13 4 ABC News this Morning  
 33 11 Weather  
 8 3 Today

7:00 8 6 57 2 CBS Morning News  
 13 4 Good Morning America  
 33 11 Varied Programs

7:35 17 The Flintstones  
 7:45 22 5 Weather  
 8:00 22 5 33 11 Sesame Street (CC)

8:05 17 I Dream of Jeannie  
 8:30 33 11 Varied Programs  
 8:35 17 Bewitched  
 9:00 3 3 Search for Tomorrow

8 6 57 2 Hour Magazine  
 13 4 Jim Bakker  
 22 5 In-School Programming  
 33 11 Instructional Programs

9:05 17 Hazel  
 9:30 3 3 Tic Tac Dough  
 9:35 17 I Love Lucy  
 10:00 3 3 Your Numbers Up

8 6 57 2 \$25,000 Pyramid  
 13 4 700 Club  
 10:05 17 Varied Programs  
 10:30 3 3 Sale of the Century

8 6 57 2 Press Your Luck  
 11:00 3 3 Wheel of Fortune  
 8 6 57 2 Price Is Right  
 13 4 Dallas  
 3 3 Scrabble

33 11 Varied Programs  
 AFTERNOON  
 12:00 3 3 Super Password  
 8 6 News  
 13 4 Ryan's Hope  
 17 Varied Programs  
 57 2 One Day at a Time

12:05 17 Perry Mason  
 12:30 3 3 News  
 8 6 57 2 The Young and the Restless

13 4 Loving  
 33 11 Electric Company  
 1:00 3 3 Days of Our Lives

13 4 All My Children  
 33 11 Instructional Programs  
 1:05 17 Varied Programs  
 1:30 8 6 57 2 As the World Turns

3 3 Another World  
 13 4 One Life to Live  
 8 6 57 2 Capitol  
 3 3 Santa Barbara  
 8 6 57 2 The Guiding Light

13 4 General Hospital

22 5 33 11 Varied Programs  
 3:05 17 Bugs Bunny and Friends

4:00 3 3 Mr. Cartoon  
 8 6 Dallas  
 13 4 Gimme a Break  
 22 5 Sesame Street (CC)

33 11 Secret City  
 57 2 Beverly Hillbillies  
 4:05 17 The Flintstones  
 4:30 13 4 Love Connection

33 11 Mr. Rogers' Neighborhood  
 57 2 Andy Griffith

4:35 17 Brady Bunch  
 5:00 3 3 Dukes of Hazard  
 8 6 13 4 People's Court  
 22 5 Mr. Rogers' Neighborhood  
 33 11 Sesame Street (CC)

57 2 America  
 17 Leave It to Beaver  
 8 6 Headline Chasers  
 13 4 Entertainment Tonight  
 22 5 3-2-1, Contact (CC)

57 2 America  
 17 Leave It to Beaver  
 8 6 Headline Chasers  
 13 4 Entertainment Tonight  
 22 5 3-2-1, Contact (CC)

57 2 America  
 17 Leave It to Beaver  
 8 6 Headline Chasers  
 13 4 Entertainment Tonight  
 22 5 3-2-1, Contact (CC)

57 2 America  
 17 Leave It to Beaver  
 8 6 Headline Chasers  
 13 4 Entertainment Tonight  
 22 5 3-2-1, Contact (CC)

57 2 America  
 17 Leave It to Beaver  
 8 6 Headline Chasers  
 13 4 Entertainment Tonight  
 22 5 3-2-1, Contact (CC)

57 2 America  
 17 Leave It to Beaver  
 8 6 Headline Chasers  
 13 4 Entertainment Tonight  
 22 5 3-2-1, Contact (CC)

57 2 America  
 17 Leave It to Beaver  
 8 6 Headline Chasers  
 13 4 Entertainment Tonight  
 22 5 3-2-1, Contact (CC)

57 2 America  
 17 Leave It to Beaver  
 8 6 Headline Chasers  
 13 4 Entertainment Tonight  
 22 5 3-2-1, Contact (CC)

57 2 America  
 17 Leave It to Beaver  
 8 6 Headline Chasers  
 13 4 Entertainment Tonight  
 22 5 3-2-1, Contact (CC)

57 2 America  
 17 Leave It to Beaver  
 8 6 Headline Chasers  
 13 4 Entertainment Tonight  
 22 5 3-2-1, Contact (CC)

# Movie Nostalgia



By Denise Flaim

Peppered with melodrama and sustained by an international cast, Murray Burnett and Joan Alison's unpublished play "Everybody Comes to Rick's" was transformed into "Casablanca" in 1942. And, true to the original title, everybody did eventually become at least a temporary denizen of Rick's. Even Ingrid Bergman.

Despite its romanticized locale and a slew of memorable lines ("I remember every detail. The Germans wore gray. You wore blue."), "Casablanca" was fortune's child. The film's unintentional, albeit timely, release before the Casablanca Conference of Roosevelt and Churchill in January 1943 and the impromptu insertion of Dooley Wilson and "As Time Goes By" earned Rick and company a maelstrom of public regard.

In fact, "Casablanca" so endeared itself to American audiences that it garnered 1943 Academy Awards for Best Film, Best Director and Best Screenplay and was dubbed a classic by later generations. Yet the cast of "Casablanca" boasts only two Americans: Humphrey Bogart as Rick, the cynical saloonkeeper; and Wilson as Sam, the piano player.

Question: Another Hollywood couple almost usurped Bogart's and Miss Bergman's "Casablanca" roles. Who were they?

Answer: Ronald Reagan and Ann Sheridan







# THANKSGIVING SPECIALS!

THURSDAY · FRIDAY · SATURDAY

Save Now During Arrowood's Pre-Holiday Sale! Big Discounts On Furniture, Appliances and Bedding. Save On All your Home Furnishing Needs—and, If You Qualify, Pick Up a Free Turkey To Boot!

## MAYTAG MAYTAG • REFRIGERATORS • WASHERS • DRYERS • RANGES

**HEAVY DUTY WASHERS**  
 SAVE ON THE MAYTAG YOU'VE ALWAYS WANTED  
 EVERY MAYTAG IN STOCK **SALE PRICED**

**BIG LOAD DRYERS**  
 BIG SAVINGS on fantastic Maytags

Built To Last Longer With Fewer Repairs. Energy-Efficient Operation For All Washable Fabrics.

Gentle, Energy Efficient Drying For Permanent Press And All Of Today's Fabric • Choose From Electronic, Auto-Dry And Time Control.



### FREE TURKEYS

FREE TURKEY WITH PURCHASE OF ANY GAS OR ELECTRIC RANGE OR WASHER-DRYER SET, OR WITH FURNITURE PURCHASE OF \$299.95 AND UP.  
 • LIMIT ONE PER CUSTOMER •

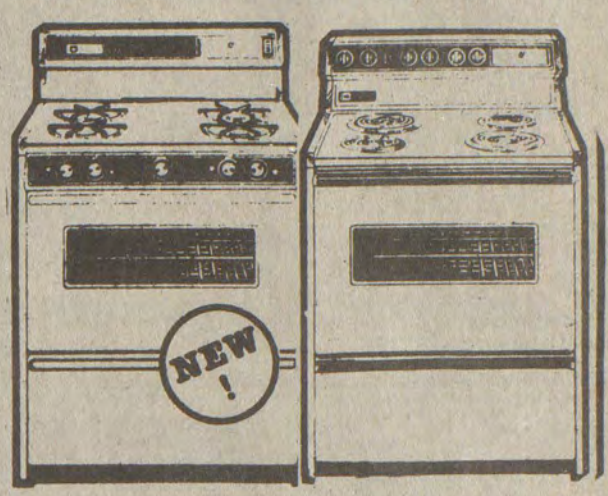

Take With in Carton. Colors Higher

**HOTPOINT HEAVY DUTY (WHITE ONLY) WASHER & DRYER** Sale Price Per Pair **\$799<sup>88</sup>**

**MAYTAG HEAVY DUTY (WHITE ONLY) WASHER & DRYER** Sale Price Per Pair **\$997<sup>90</sup>**

In Carton—Take With.

OPEN SUNDAYS 12 TO 5, NOW UNTIL CHRISTMAS

**SEE THESE SEALY SPECIALS!**

- SEALY MATTRESS & BOX SPRING 3-3 **\$159<sup>88</sup> SET**
- SEALY BETTER MATTRESS & BOX SPRING 4-6 **\$179<sup>88</sup> SET**
- SEALY EXTRA PERFECT MATTRESS & BOX SPRING 4-6 **\$229<sup>88</sup> SET**
- SEALY DELUXE MATTRESS & BOX SPRING 4-6 **\$249<sup>88</sup> SET**
- SEALY KING SIZE MATTRESS & BOX SPRING 6-6 **\$399<sup>88</sup> 3-PC. SET**

THE BIGGEST BEDDING SALE OF THE YEAR!

**LIVING ROOM SUITES**  
 OVER 40 IN STOCK  
 UP TO **\$200 OFF**  
 SAVE!

★ NOW! GREAT BUYS, PLUS FREE TURKEY!

**OUR COMPLETE STOCK OF DINING ROOM FURNITURE**  
 • Maple • Oak • Pine  
 LARGEST STOCK IN EASTERN KENTUCKY  
**20% OFF**

**BEDROOM SUITES**  
 OVER 30 IN STOCK  
 UP TO **\$200 OFF**

• OVER 50 RECLINERS IN STOCK •  
 CURRENT RECLINERS **10% OFF** DISCONTINUED RECLINERS **20% OFF**

OUR COMPLETE STOCK OF **ROCKERS**  
 • Pine, Oak, Maple **20% OFF**  
 Take With, In Carton

TABLE and 4-CHAIRS

**5-PIECE DINETTE SPECIAL**  
 Reg. \$319 **\$249<sup>88</sup>**

- HONEY MAPLE FINISH
- SOLID HARDWOODS
- FORMICA TABLE

FORMICA TABLE with 6 CHAIRS

**PLASTIC TOP EXTENSION TABLE**  
 36 x 48 x 66" Oval  
 1-18" LEAF

- SOLID HARDWOODS
- HONEY MAPLE FINISH

SPECIAL SALE  
 REG. \$469.95 **\$399<sup>88</sup>**

WE'RE CLOSING OUT OUR ENTIRE STOCK OF DESKS & GUN CABINETS

ALL NOW **20% OFF**

# ARROWOOD'S HARDWARE & FURNITURE

PHONE 886-6119, SO. LAKE DRIVE — TWO LOCATIONS IN PRESTONSBURG — PHONE 886-2703, COURT STREET