



## Citizens Group Denied Direct Participation In Search for Supt.

"If I went into an election booth and they threw my vote out, I wouldn't feel any more walked on than I feel tonight," said Rebecca Abner, of Prater Creek, after last Wednesday's Board of Education meeting at Betsy Layne High School. "I'm so crushed."

Mrs. Abner was responding to a decision that stunned many in the audience, the board voting to exclude a citizens' committee from formal participation in the selection of a new school superintendent.

Joyce Everly, of Prestonsburg, who accused the board of hatching its plan in an illegal, closed session, responded in a tone of disgust. "It was business as usual," she said. "For eight years they've done business in secret and they're still doing it. They ignored what the state said; they ignore what anyone says; they do what they want to."

Public input in the selection of the superintendent had been urged for several months by the Floyd County Education Forum, and state education officials said in September it would be one of the things they would look for in

their continued monitoring of Floyd school administrators.

The decision to ban public access to the selection process came as a rider to a motion by Ray "Shag" Campbell that the board hire Dr. Charles F. Faber, professor of school administration at the UK College of Education, to help with the search for a new school chief. The hiring of a consultant was also required by state school officials in September as a condition of their leaving the management of Floyd schools in the hands of local administrators.

Herbert "Pete" Royle, the state Department of Education official who is responsible for monitoring the Floyd board and who was represented at Wednesday's meeting by a deputy, said Thursday that "the action taken by the local board does not prohibit the consultant and the citizens' forum from interacting in a cooperative way. In fact, it is my understanding that Dr. Faber and the forum are scheduled to meet December 12."

"Dr. Faber is experienced in working with local districts in the selection (See Story No. 1, Page 4)

## Reorganization Of Police Dept. In Effect Soon

The Prestonsburg police department should operate more smoothly and effectively soon, with more specialization and better trained officers.

A brain child of Chief Stan Fletcher, the new organization is based on the structure and methods of the U.S. Army military police. Fletcher served as an MP at Fort Knox, Louisville, before going into civilian police work.

Effective next Sunday, the police department will no longer be staffed by officers sharing the same basic responsibilities. Rather, there will be three distinct branches: investigative, traffic and patrol. While officers in each section will be available to assist officers in other sections, their primary duties will be focused on a much narrower scale.

The investigative section, which now includes only one officer, Detective Sgt. Mike Ormerod, will gain another officer, Sgt. Sue Blackburn.

According to Fletcher, Ormerod and Blackburn will specialize in domestic complaints, work with civic and church groups and improve drug and alcohol awareness programs for schools. "We also plan to be more aggressive with the child identification program," he said. (See Story No. 2, Page 4)

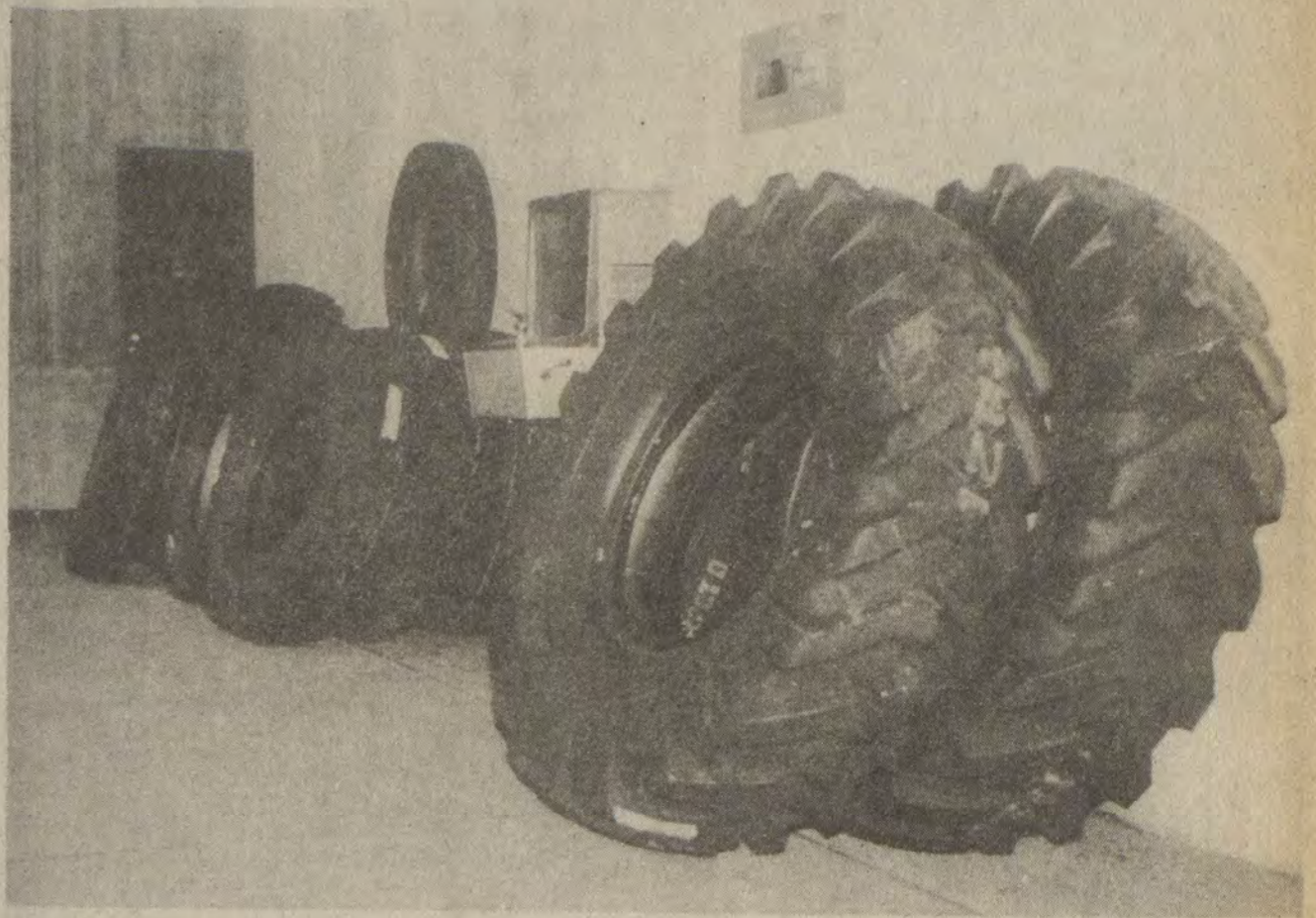

(Photo by Jim Adams)

**IF YOU GET THIRSTY** at a meeting of Floyd Fiscal Court, you will need to weave your way through a pile of new truck and grader tires before you make it to the water fountain in the hall. The tires are stockpiled in the courthouse annex, explained Judge-Executive John M. Stumbo, because of a chronic theft problem at the county garage at Allen. The garage is being moved this month to a more secure facility at Garth.

## Public Building Seen As Source Of Energy Loss

People may not be as conscious of saving energy today as they were during the Arab oil embargo, but that is not to deny that public concern about fuel conservation has come a long way since the pre-embargo days of gas-guzzling autos and poorly-insulated homes, said James Ratcliff, director of continuing education at Prestonsburg Community College, last week.

For all that, the managers of public buildings in this county still have much to learn about energy conservation, said Robert McAninch, professor of government at the college, who predicted "substantial savings of public funds" if school and local government officials could be persuaded to take conservation seriously.

Ratcliff and McAninch have participated for seven years in an educational program organized among continuing education directors in Kentucky's universities and community colleges. Founded in 1978 by Larry Moore, director of special projects in Murray State University's office of extended education, the Kentucky Energy Conservation Consortium recently received a national award for its efforts to promote conservation.

In this area, those efforts have mostly taken the form of energy seminars among home builders, real estate agents, and building trades students at Mayo Vocational School and the Job Corps Center. For several years, the group has also distributed widely a calendar illustrated with energy-saving ideas suited for each month of the year.

At the outset, PCC put into practice what it planned to preach. With energy costs soaring in 1978, the college formed an energy committee to seek out ways in which fuel consumption on campus could be reduced. A lot of unnecessary lights were turned off, a few water coolers went, the heat was shut off on weekends, weatherstripping was installed, and thermostats were lowered. (See Story No. 7, Page 4)



**EVEN THOUGH** there's been little snow, it's only 14 days until Christmas, and children everywhere are looking forward to a visit from Santa.

### Court House Happenings

#### MARRIAGE LICENSES

Jerry Dean Sturgill, Jr., 20, and Sherry Lynn Webb, 18, both of Martin; Earlie Shepherd, 37, and Inalee Varney, 34, both of David; Mark Darin Bays, 18, and Josie Lynn Meade, 17, both of Prestonsburg; Kenneth Barry Peters, 38, and Patty Sue Caudill, 38, both of Martin; Dennis Mullins, 21, of Etty, and Donna Kaye Spears, 17, of Wheelwright; Michael Evans Auxier, 19, and Audra Lynn Webb, 18, both of Van Lear; Billy Gene Hall, 30, and Sandra Lee Huhn, 17, both of Galveston; Michael Keith Horn, 19, of Auxier, and Vicky Chandler Archer, 33, of Banner; Tramble Tackett, 62, of Teaberry, and Ruth Jones, 62, of Price; Ronald Wayne Johnson, 22, of Martin, and Gina Carol Little, 19, of Prestonsburg; Carl Hicks, 54, and Billie Jean Johnson, 47, both of Prestonsburg. (See Story No. 4, Page 4)

## Citizen Protests Mark County Board Session

His months-long pounding on the Floyd Board of Education for removal of teachers' cars from the Martin grade school playground ended for Everett Akers in yet another stalemate at last Wednesday's board meeting. But Akers vowed, "I'll be back," and no one doubted it.

"A year is long enough to give you people. There's going to be action on this. I'm going to stir it up," said the Finance Hollow resident, who has long argued that the encroachment of vehicles on the playground, which followed the collapse of a perimeter fence some years ago, is an imposition on children at the school and a danger to them.

Acting Superintendent Ray Brackett said he understood that Martin city officials were unable to provide the 25 to 30 parking spaces needed to accommodate the teachers' cars. But Akers claimed it is up to teachers to resolve their own parking problems and Rebecca Abner, a Prater Creek woman who works in Martin, said there is "plenty of parking" on the area known locally as Back Street and on Main Street.

"They might have to walk half a block," Mrs. Abner said of the teachers, "but it would be good exercise."

Akers also joined Karen Marcum, of Prestonsburg, in a complaint about the \$212,000 price paid for three classroom trailers at Garrett grade school, saying it was excessive. Brackett said the single bid offered on the mobile units was approved by the state Department of Education but Akers said that, if that was true, the state officials responsible "ought to be hung."

When it rains, students and teachers at Betsy Layne grade school have to set out buckets and move desks around in an effort to cope with that school's leaky roof, said Dan Hall, representing a parents' group there. A child was recently struck by a piece of ceiling panel that fell down as a result of rain damage, he said.

Brackett said temporary repairs would be made on the roof but that money is not available for the major renovation that is needed. Similar roof replacements are also being held up for

## Garage Move to New Location Could Have Deep Implications

Announced at last month's meeting of Floyd Fiscal Court, the decision to move the county garage this month from Allen to Garth Hollow was billed as a simple, money-saving matter. Some observers, however, see the move as part of a major reorganization of county government.

Without question, there is money to be saved by moving the garage—now a trailer on an open lot owned by Mary Lee Woods on KY 1428 about two miles north of Allen—to a more secure location. During December, equipment and supplies at the old garage are being moved piecemeal to an empty building on the site occupied by Floyd County Solid Waste, Inc. at Garth.

While the county has been paying \$250 a month rent at the old location, the new site will come virtually rent-free. "The

county has helped us a lot in the past," explained Robert McAninch, head of the solid waste agency. "It's time we did something for the county."

Nor is cheap rent the new site's only advantage. It also boasts a fence.

That could prove a major asset for a plant traditionally so insecure that to store anything there was almost to ask for it to be stolen. Visitors to the fiscal court have become accustomed to threading their way through a stockpile of truck and grader tires in a hallway of the courthouse annex, outside the judge-executive's office. "Anything that is of any value, I don't let it go out of here," explained Judge-Executive John M. Stumbo, who acknowledged that gasoline, oil, lumber, pipes and tools have for years regularly disappeared from the county garage.

"You can haul in a tractor-trailer load of pipe and in a month's time it will be gone and you'll never know where it's gone to," Stumbo said.

Nor did the judge-executive deny persistent reports that timesheets of county road employees are little more than a joke, that sick leave is regularly abused, that some employees are not above fueling their own autos and stocking their own garages from county supplies, and that many knock off work long before quitting time.

All that is going to stop, however, if he has his way, Stumbo asserted last week. "I'm going to get a handle on it," he said. Moving the county garage to Garth is clearly only one element in the judge-executive's strategy for "getting a handle" on the county roads operation.

As Stumbo envisages the operation, the first thing to insure—after the garage is moved to a more central, more secure location—is that all county equipment is stored there and stays there. Trucks, graders, bulldozers, pipe and power saws would be checked out each day as needed, under the instructions of the county road foreman, and checked in at the end of the day.

Road workers, too, would be expected to clock in of a morning, accept assignments from the road foreman,

and clock out when they finished for the day.

Gasoline tanks will be installed at the new site, allowing the county not only to purchase gas in more economical quantities but also to keep control over who gets to use it, Stumbo said.

Centralizing the county roads operation will mean a more efficient use of equipment; a road maintenance plan better geared to the needs of the whole county, and substantial savings at a time when federal revenue-sharing funds are being choked off, Stumbo said.

What he didn't need to add is that it could also plunge him into a fierce power struggle with the county's four magistrates, who have become accustomed to running the road operation in their own districts.

With two magistrates leaving office at the end of this month and another awaiting the result of his appeal of a felony conviction, the timing of the judge-executive's bid to regain control of the fiscal court is hardly coincidental. Nor does Stumbo make any secret of his belief that responsible county government means restoring to the judge-executive's office the control it had before it was dispersed among the magistrates—by most accounts, during the administration of Yvonne S. Jones, who served for 18 months as judge-executive after the death of her father, the legendary Judge Henry Stumbo, in April, 1978.

Stumbo's version of the proper relationship between the judge-executive and the magistrates is likely to find support this week in Owensboro, where incoming magistrates are scheduled to attend a three-day workshop for county officials sponsored by the state Department for Local Government.

State officials have long sought to impress on county magistrates that, under state law, they are not road foremen but legislators. They have authority only when they meet in an official session of fiscal court, where they are responsible for, among other things, designing a countywide road maintenance plan, which is then carried out by the judge-executive through the county road foreman.

No one imagines the lesson has been heeded in counties like Floyd, where individual magistrates jealously guard their "own" pieces of road equipment. (See Story No. 6, Page 4)

## Few State Flags Come Free For War Memorial at Park

A proposed flag plaza at Archer Park's war memorial has run into a snag, but City Manager David Evans feels the flags will be in place by summer.

The idea for the flag display grew from a suggestion by a member of the park board that the city fly an American flag over the memorial.

"Someone said how nice it would be to have a flag there," said Evans. "I suggested writing the governors of all the states to see if maybe they'd send their state flags. We thought they might consider the request because it was for a war memorial. The park board thought it was a good idea, and I mailed out the letters." Evans said he sent out the inquiries November 13.

So far, most of the responses have been cordial, but few flags have been forthcoming. With Nevada, New Jersey, New Mexico, Wisconsin, Indiana, Illinois, Missouri, West Virginia, Washington, Texas, Georgia and North Carolina yet to reply, the city has received only six flags, plus a letter from Tennessee that one was on the way.

clude Arkansas, Florida, Louisiana, Virginia, Connecticut and Massachusetts. Conspicuous in its absence is a Kentucky state flag.

Like most states that have responded, Kentucky pleaded a shortage of funds in refusing to honor the city's request.

In answering Evans' query, Hank Lindsey, executive assistant to the state adjutant general, said Kentucky received about 50 requests each week for flags and, since the state "is experiencing severe financial limitations... a policy has been established that we can no longer provide flags at no cost."

Lindsey said a state flag could be purchased from the Commonwealth for \$36. Most states gave addresses of companies or state agencies which sold flags, and Evans said the city might go that route if flags couldn't be obtained any other way.

"We'll probably go ahead and buy the flags if we have to," he said, "but we'll try other ways first." He said the next plan of attack might be letters to U.S. senators from the various states.

(See Story No. 5, Page 4)



(Photo by Jim Adams)

**THREE-TERM** MAYOR Harold Cooley, right, received a watch from Prestonsburg city council Monday in recognition of his services to the city. The presentation was made by City Manager David Evans, left. Cooley, who did not run for reelection, will be succeeded as mayor by Ann Latta.

## Rep. Stumbo To Seek Post in House Again

State Rep. Gregory D. Stumbo announced this week that he will be a candidate for reelection next year and that if he is successful in that race will seek reelection as majority floor leader of the House of Representatives.

Stumbo, who is now in his second term as Representative from the 95th district (Floyd county), is at 34 the second youngest Democratic majority floor leader in the nation (a Maine state representative is the youngest). He also is the first House majority floor leader from Eastern Kentucky in 50 years.

"Floyd county has honored me by sending me to Frankfort as their Representative, and I feel that my colleagues in the House have honored our section of Kentucky by choosing me as House majority floor leader," he said in announcing his candidacy.



**Appalachian Arts, Inc.**

CUSTOM MATTING & FRAMING  
Originals and Prints  
FOR ALL YOUR HOLIDAY  
AND GIFT GIVING NEEDS

285-9694 or 285-3207

IRIS CAUDILL  
Rt. 80 & Jct. 122  
MARTIN, KY.

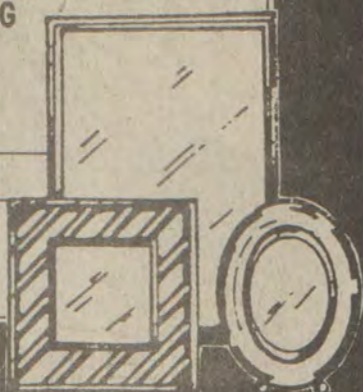

**Most Photogenic**



Amanda Gail Adkins, daughter of Phillip and Linda Gail Adkins, of Grethel, was chosen Most Photogenic in her age group at the Thanksgiving pageant held at Garrett Grade School, Nov. 23. She received a trophy and banner.

Her grandparents are Wallace and Betty Keathley and Evan and Goldie Adkins, all of Grethel. Her great-grandparents are Leonard and Mildred Kidd, also of Grethel, and Ellis and Roxie Keathley, of Galveston.

**4-H CLUB NEWS**

By JACK M. FRIAR  
CEA/4-H

**WAYLAND-GARRETT 4-H CLUBS**

Thirteen 4-H clubs have been organized in the Wayland and Garrett elementary schools. These clubs have elected officers, selected 4-H projects and received project materials for the 1986 4-H club year.

Officers and leaders include: Garrett 3rd and 4th Grades—president, Jeremy Hall; vice-president, Barry Combs; sec.-treas., Roy John Martin; reporter, Neil Hicks; song leaders, Shonda Lawson, Earlis Harvey, Penny Howard and Michael Baldrige; leader, Billie O'Quinn.

Garrett 4th Grade—president, Melissa Scott; vice-president, Wesley Moore; sec.-treas., Greta Heintzelman; reporter, Megan Manns; song leaders, Leann Francis, Brooks Allen, Kelly Fitzpatrick, Darran Shepherd and Scott Bellamy; leader, Pauline Conley.

Garrett 5th Grade—president, Heather Watson; vice-pres., Stacie Moore; sec.-treas., Myra Patton; reporter, Billy Robinson; song leaders, Patricia Gearheart, Karrie Duncan, Nathan Moore, Paul Sparkman and Timmy Mullins; leader, Stanton Watson.

Garrett 5th Grade—president, Ronnie Howard; vice-pres., Regina Crager; sec.-treas., Leigh Martin; reporter, Tonya Handshoe; song leaders, Donetta Martin and Leah Martin; leader, Wava Turner.

Garrett 6th Grade—president, Diane Martin; vice-pres., Jamerson Martin; sec.-treas., Tonya Goble; reporter, Robert Sexton; song leaders, Alesia Howard, Shane Bentley, Frank Sonley, Rodney Rose, Stanley Howard and Angela Duncan; leader, Helen Martin.

Garrett 7th Grade—president, Danette Slone; vice-pres., Jerri Martin; sec.-treas., Joanna Sexton; reporter, Tonya Shepherd; song leaders, Pam Handshoe and April Reed; leader, Faye Wiley.

Garrett 7th & 8th—president, Michelle Patton; vice-pres., Tommy Gibson; sec.-treas., Sonia Allen; song leaders, Michelle Ramey, Lora Patton, Amy Turner and Terri Patton; leader, Wanda McCown.

Garrett 8th Grade—president, Wanetta Thornsbury; vice-pres., Stephanie Moore; sec.-treas., Jeffery Goble; reporter, Thomas Gearheart; song leaders, Rhonda Horne, Davina Chaffins, Jamie Francis, Rhonda Lawson, Angela Porter and Belinda Patton; leader, Danny O'Quinn.

Wayland 4th Grade—president, Jason Martin; vice-pres., Todd Hansford; sec.-treas., Michelle Corbett; reporter, Curtis Lee; song leaders, Eric Hall and Jamie Fultz; game leaders, April Couch and Delledda Meade; leader, Nina Branham.

Wayland 5th Grade—president, Beckey Isaac; vice-pres., Wesley Martin; sec.-treas., Danny Johnson; song leaders, Jason Clark and Melissa Corter; leader, Cindy Thorpe.

Wayland 6th Grade—president, Nikki Ratliff; vice-pres., James Duff; sec.-treas., Phillip Ritchie; reporter, Stewart Hall; song leaders, Juanita Duff, Anna Martin and Renee Meadows; leader, Gary Branham.

Wayland 7th Grade—president, Debbie Fraley; vice-pres., Chuck Clark; sec.-treas., Christy Stewart; reporter, Derrick Owsley; song leaders, Jeff Bradley, Brian Combs, Rachel Martin, Kevin Clatworthy, Matthew Collins and Jeff Hall; leader, Sheila Ratliff.

Wayland 8th Grade—president, Carla Coburn; vice-pres., Kevin Hall; sec.-treas., Kellie Griffith; reporter, Anthony Martin; song leaders, Buddy Martin, Joey Gray, Randy Watkins, Kevin Hall, Robert Jacobs and Shannon Watkins; leader, Ronnie Patton.

**CHRISTMAS PUPPIES**

**SIBERIAN HUSKY**  
AKC registered black and white with blue eyes. \$200.00.

Call 886-9009  
after 5:00 p.m.

OPEN TILL  
6:00 DURING  
THE SALE

**BIG SALE**

OPEN TILL  
6:00 DURING  
THE SALE

Free Delivery  
Terms Available

Free Delivery  
Terms Available

**RAY HOWARD'S #2 STORE**  
**STORE-WIDE MARKDOWNS!**

SAVE ON: AMERICAN-DREW, CLAYTON-MARCUS SINGER, BERKLINE, HOTPOINT, CEDAR CHESTS, KINCAID, FLEXSTEEL, G.E. COLOR T.V., CHROMCRAFT, GUN CABINETS, DAVIS DINETTES, LANE RECLINERS, WALL UNITS, MICROWAVE OVENS, MAR-CLAY MANOR, STONEVILLE, BEMCO, ENTERTAINMENT CENTERS, DOUGLAS, DISHWASHERS, HIDE/A/BEDS, SINKS, WASHERS, DRYERS, GAS RANGES, RUGS, MIRRORS, LAMPS, STYLING

★ **FREE DELIVERY** ★ **TERMS AVAILABLE** ★

**:DOWN-TO-EARTH ROCK BOTTOM PRICES:**

**If You Need New Furniture, Check Us Out**  
**If You Really Want To Save Money!**

**RAY HOWARD'S #2 STORE**

At Lancer

East Kentucky's Value Leader For Nearly 55 Years

**NUMB ARMS, LEGS**

**Warning Signals**

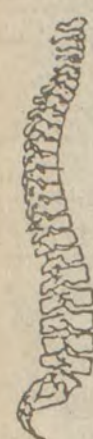

There may be misalignment of vertebrae in the spine causing pressure on nerves, yet the patient experiences no pain in the back. Instead, a variety of sensations may be felt in other parts of the body. These include tingling, tightness, hot spots, cold spots, crawling sensations, electric shock sensations, stinging, burning, and others.

The following nine symptoms involving back pain or strange sensations are often the forerunners of more serious conditions. Any one of these may spell back trouble

- (1) Paresthesias (see above) (2) Headaches (3) Painful joints (4) Numbness in the arms or hands (5) Loss of sleep (6) Stiffness in the neck (7) Pain between the shoulders (8) Stiffness or pain in lower back (9) Numbness or pain in the legs.

These signals may indicate your body is being robbed of normal nerve function. Until this function is restored, you will, in some degree, be incapacitated. The longer you wait to seek help, the worse the condition will likely become. Don't wait! Should you experience any of these warning signals...call for in depth consultation in Layman's terms.

**DR. PHILIP R. SIMPSON**  
Chiropractor

US 23 North  
Prestonsburg, KY

Ph. 886-1416

**MERRY CHRISTMAS**

**P&B Ambulance Service**

—SERVING YOU 15 YEARS—

**24-Hour Emergency Medical Technicians on Duty.**



Ambulances equipped with oxygen as well as the latest equipment.

**UMWA AND ALL MAJOR INSURANCES ACCEPTED**

We are no longer accepting Blue-Cross/Blue Shield unless it is affiliated with a mining co.

**Trained, Qualified and Experienced Ambulance Personnel**  
**CALL**

886-6664  
Prestonsburg

285-9313  
Martin

**AUCTION**

**THURSDAY, DECEMBER 12, 1:00 P.M.**  
U.S. 23—NORTH OF LOUISA. WATCH FOR SIGNS



**Mud Cat Cutter Head Dredge**  
s/n 1981-9-1  
Conveyor, shaker screen, pipeline, electrical supplies, mobile office building, leases and Army Corp of Engineers permits all intact. Also other items for complete dredging operation.

**THURSDAY, DECEMBER 12, 3:00 P.M.**  
2 MILES SOUTH OF FORT GAY, WEST VIRGINIA ON COUNTY ROAD THAT PARALLELS THE TUG FORK OF THE BIG SANDY RIVER. WATCH FOR SIGNS. MISCELLANEOUS ITEMS.

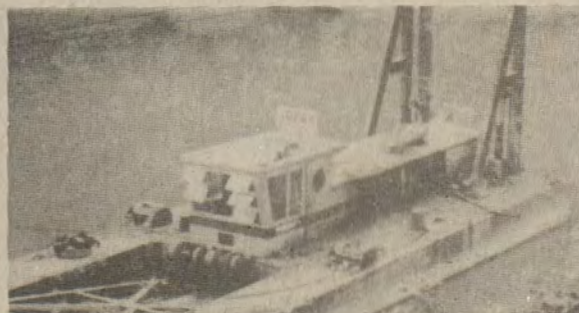

**AMMCO MODEL PD-8C PORTABLE HYDRAULIC CUTTER HEAD DREDGE.** Serial No. 7305 with Cat engine 343.



**GALLION GRADER MODEL 118**  
s/n 180 482T

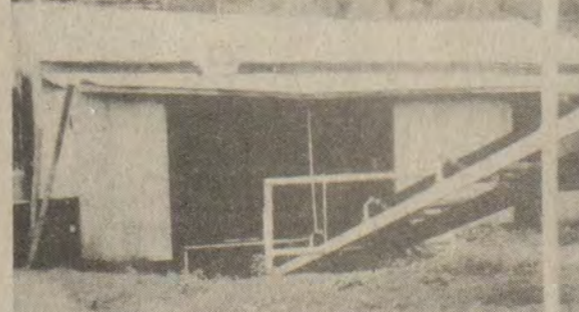

**CONTROL ROOM—2—**twelve-button panel boards with harnessing and wiring, two Diester tables frame No. 225 with conveyor to coal dryer.

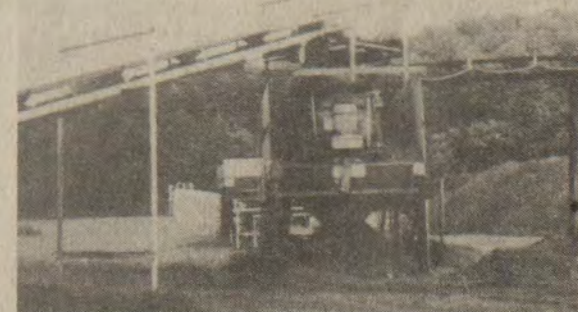

**VC 48 CMI DRYER** with 120 h.p. belt-drive motor, 1—5 h.p. belt-drive motor.

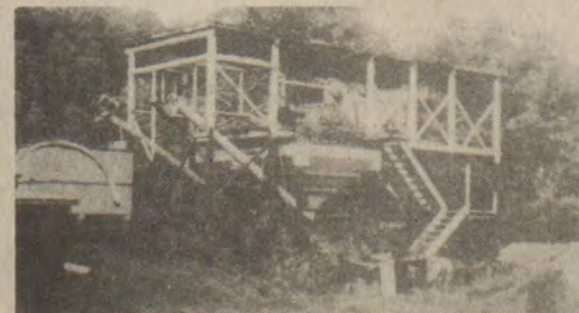

**DUAL 10' BY 10' STEEL HOPPERS, SCREENS AND STRUCTURES.**



**MODULAR OFFICE UNIT—FRIE** Title No. M23B253. s/n 35794BFA.

For complete listing of equipment contact Tom Stewart (606) 886-9101  
Monday-Friday 8:00 until 4:30

• SUBJECT TO CHANGES ANNOUNCED DAY OF SALE •

**SAVE 50¢**

ON RICH TASTING JFG 10 OZ. INSTANT COFFEE



"The best part of the meal."

50¢ STORE COUPON 50¢  
**SAVE 50¢ ON JFG 10 OZ. INSTANT COFFEE**



To The Greener: JFG Coffee Company will reimburse you for the face value of this coupon plus 8¢ for handling if you receive it on the day of the scheduled product and if you request you submit evidence thereof satisfactory to JFG Coffee Company. Coupon may not be assigned or transferred. Customer must pay any sales tax. Void where prohibited, taxed or restricted by law. Cash value 1/20¢. Coupon will not be honored if presented through outside agencies, brokers or others who are not retail distributors of our merchandise or specifically authorized by us to present coupons for redemption. Redeemable only on merchandise indicated. Any other use constitutes fraud. For redemption of properly received and handled coupon mail to: JFG COFFEE CO. P.O. BOX 1245, CLINTON, IOWA 52724. Limit one coupon per purchase. OFFER EXPIRES JUNE 30, 1986.

47900 700692



# Janie & Lillian's Sewing & Decorating

"Your Singer Sewing Machine Dealer"

325 South Lake Drive  
Prestonsburg, Kentucky  
(606) 886-6219



## You Pay Less Than 1/2 Price For This!

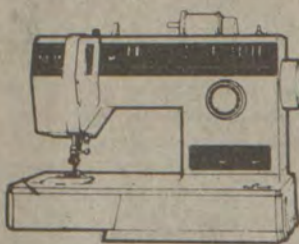

**The Stylist\* Machine Model 6233**  
10 stitches from construction to stretch to decorative \* Dial for easy stitch selection

Suggested List \$599.00  
**YOUR CHOICE \$249<sup>00</sup>**



**\$188<sup>88</sup>** Orig. \$399.99  
SINGER FREE-ARM #552B  
\* 8 built-in utility, stretch & decorative stitches

- Christmas Prints For All Your Crafts And Home Decorating Ideas
- ★ Holiday Fashion Fabrics
  - ★ Decorative Jeweled Chiffon
  - ★ Sequin Belting
  - ★ Colorful Satin Fabrics With Matching Laces
  - ★ Festive Tartan Plaids

**Design Your own savings...**

The **ULTRA UNLIMITED** Machine Model 6268

**\$350<sup>00</sup> OFF!**

- SewWare cartridges
- Sews sideways
- Built-in buttonholer
- Unlimited stitches
- Automatically monograms
- Low bobbin indicator

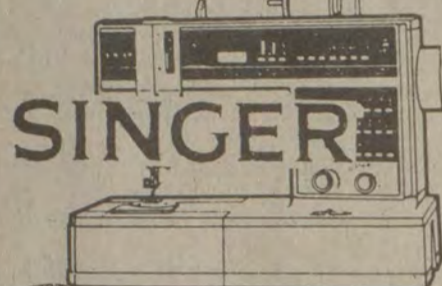

FALL & WINTER **WOOL BLENDS** 1/2 PRICE

SK-360 **KNITTING MACHINE** BY **SINGER**



What a great way to knit!  
What a great new way to save money!  
Try the new knitting machines from Singer. They knit to your exact measurements. A perfect fit everytime.  
Knit just about anything you like—sweaters, dresses, slacks, shirts, skirts. Knit for the family. Knit for yourself.



**20%**

## Beef Cattle Prices Edge Up

At mid-November, Kentucky farmers were receiving slightly higher prices for several commodities than they received in October, according to the Kentucky Crop and Livestock Reporting Service. "Though in many cases the increases in November were small, several commodities are bringing much higher prices for farmers than they did at this time last year," said Agriculture Commissioner David E. Boswell. "We must be encouraged by this upward trend." The mid-November beef cattle price of \$47.20 was up from the October average of \$45.90 and up \$3.20 from the November 1984 price of \$44. Calves had a mid-November price of \$58.30 compared with an average price of \$56.10 for October. Both prices this year were up from the October 1984 price of \$51 and the November 1984 price of \$49.70. Soybeans continued their upward move with a mid-month price of \$5.08 per bushel, compared to the October average of \$5.03. Both prices this fall were considerably lower than the November 1984 average of \$6.17. Wheat had a mid-November price of \$3.17 a bushel, up from the October average of \$2.80, but lower than the 1984 November price of \$3.42. The November Index of Prices received by U.S. Farmers for All Farm Products increased three points (2.4 percent) from October to 126 percent of its January-December 1977 average. Higher prices for cattle, broilers, corn, strawberries and oranges were partially offset by lower prices for lemons, hogs and grapefruit. The index was 10 points (7.4 percent) below last year. The index of prices paid by U.S. Farmers for commodities and services, interest, taxes and farm wage rates for November was 163 percent of its 1977 average. This is one point higher than a month earlier, but one point (.6 percent) lower than in November 1984.

## Training Program For New Officials Starts This Week

A management training program for newly elected county judge-executives and magistrates-commissioners is being conducted by the Department of Local Government this week (Tuesday through Thursday) in Owensboro. "Our training programs are, for the most part, conducted to meet statutory requirements in this area. The training program developed for county judge-executives and magistrates (or commissioners) is not required by law, but we believe it is a vital element in the Department of Local Government's goal to assist local officials," Governor Collins said. The training program agenda includes sessions covering topics such as duties and responsibilities of these elected offices, county administrative codes, county finance, revenue sources, audit procedures, personnel management, liabilities and other issues pertinent to these offices. "This training program doesn't down play the magnitude or importance of the duties of county Judge/Executives and Magistrates/Commissioners," Cole said. "These offices require knowledge in many areas of local government administration. Our hope is that this program will be as successful as past training offered by the Department of Local Government in providing vital information and a forum for the exchange of ideas to enhance the performances of these new officials."

**Unique Boutique**  
Distinctive Fashions For The Large Size Lady & That Special Mother-To-Be

**Real Skin Accessories**  
For Men & Women

**Special Holiday Hours:**  
9-8 Mon.-Sat.  
1-5 Sun.

**Unique Boutique**  
Next to the Upper Bridge  
Pikeville  
432-5008

## Pik 'n Pay Shoes® Holiday Sale

Fantastic savings on our genuine suede styles for the entire family.

**Sale. Women's**  
Reg. \$14.97

**\$9**

**Sale. Men's**  
Reg. \$19.97

**\$12**

*Genuine suede*

**Sale! Women's casuals...first choice for quality and comfort.**

your choice  
**\$8**  
Reg. \$12.97

• Big Boys' Reg. \$15.97... \$10  
• Children's Reg. \$12.97... \$9  
• Infant's Reg. \$10.97... \$7

**Men's 8 inch insulated work boot in Genuine NuBuck Leather. Reg. \$39.97**

**\$27**

• Superior Quality  
• Goodyear welt construction

**BackTrail.**

U.S. 23 North  
Nears Sears, Prestonsburg

Sale prices good thru Sun. MasterCard, Visa or Choice. Open evenings & open Sun. 1-6pm.

**Blood Donors Are Good For Life  
Give Blood At The**

# DONORAMA

**BLOOD DONORS ARE NEEDED**

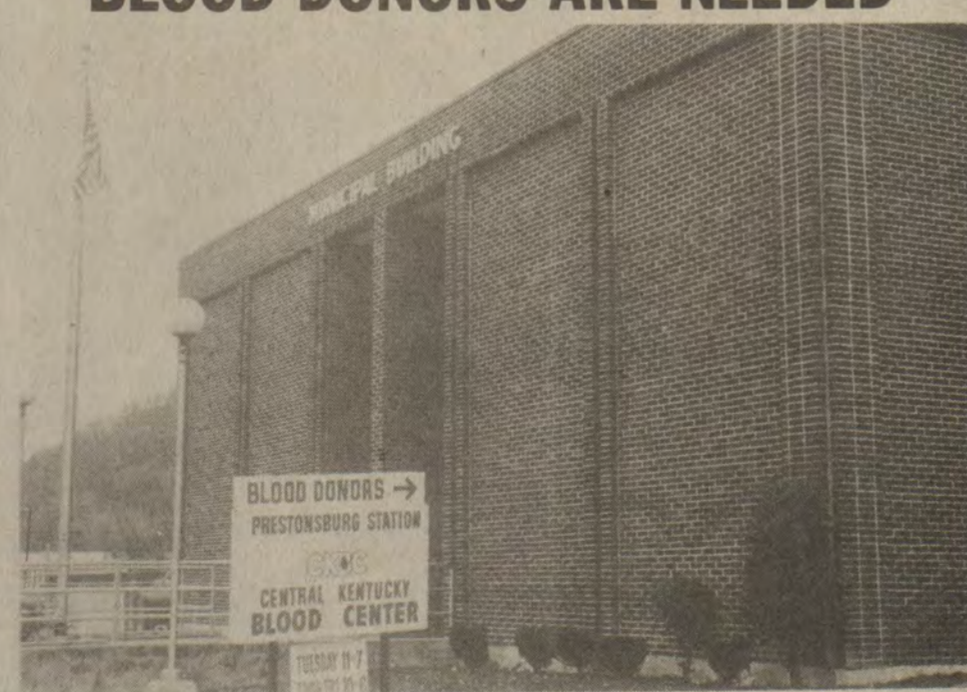

You are invited to give the gift of life at the Prestonsburg Donor Center. For our annual Donorama on December 19 & 20 from 12:00 noon to 9:00 p.m. all donors will receive a carnation donated from local florists and are eligible for the following prizes: \$50 savings bond from The Bank Josephine, \$50 savings bond from The First Commonwealth Bank, \$25 savings account from United Federal Savings and Loan, free month's membership to Slimway Exercise Club and Body Perfection Center, and many more prizes.

We need at least 150 donors to supply blood for our local hospital through the upcoming holidays. So please give the gift of life this Christmas.

Contact:  
**BARB WHITT**  
**886-1557**

**North Lake Drive**  
**Prestonsburg, Ky.**

**CKDC**

(This advertisement run as a public service of The Floyd County Times)

## Christmas Lay-Away

**SALE**



**30% OFF**  
**Watches**

**SALE**

**30% to 50% OFF**  
**All Quality Diamonds**

**SALE**



**30% OFF**  
**14K Jewelry**



### Clyde B. Burchett, JEWELER

113 Court Street, Prestonsburg  
Phone 886-2734

Buy from a jeweler you have always trusted.



# The Floyd County Times

Published Every Wednesday by

**Prestonsburg Publishing Company**

NORMAN ALLEN Editor

Subscription Rates Per Year:  
In Floyd County, \$10.00  
Elsewhere in Kentucky, \$12.50  
Outside Kentucky, \$15.00

Entered as second class matter June 18, 1927, at the postoffice at Prestonsburg, Kentucky, under the act of March 3, 1879.

## --- 1 ---

(Continued from Page One)

process. I have every confidence he will approach the task in an open and professional way," Roysie said.

Floyd County Education Forum Coordinator Jean Rosenberg acknowledged that Faber had agreed to attend a Dec. 12 board meeting of the citizens' group, which was moved to a larger site in view of the turnout now anticipated. The meeting will begin at 7 p.m. in the Betsy Layne High School library. But, while the meeting may provide a "first step" in the process of citizen participation in the choice of a superintendent, it falls considerably short of the kind of role FCEF had hoped the public might play, she said.

"We wanted people involved in a way that made them feel responsible for the process, in a way that made them feel that they had to follow up, that they were accountable. That's why we invited people from groups with a stake in education," Mrs. Rosenberg said. "It's a lot different from showing up one night for a meeting, saying your piece, and then going home."

For a time, the chances seemed high on Wednesday night that citizens would be given a role in choosing a superintendent. Board Chairman Dr. J.D. Adams noted that the state had required it. Dr. Faber said he could work with a citizens' group, and Mrs. Rosenberg spelled out details of her organization's plan for public input.

That plan called for the creation of a committee comprised of representatives of seven Floyd groups—the Floyd County Education Association (a teachers' organization), school principals and supervisors, students, Prestonsburg Community College, the Chamber of Commerce, the Floyd County Education Council (a citizens' group that was instrumental in forcing former Superintendent E.P. Grigsby, Jr. out of office last August), and the Floyd County Education Forum (a distinct group that originated in last year's much-publicized "town forum on education" at Allen Central High School)—to help draft criteria for choosing a school head and to help seek out qualified applicants.

Faber said the inclusion of citizens would probably extend the selection process by a month, delaying until February 22 the date on which he could be expected to submit to the board the names of five candidates he considered best qualified for the post. "I think it would be a good move on your part to involve the community," he told the board.

Board Chairman Adams said the month's extension would be "no problem." The board could make its choice at its March 5 meeting, he said. But Campbell would brook no delay and he soon found support in the audience of around 80 persons.

Burl Scott, who last rose at the September 4 meeting to scold board members for abandoning Grigsby in the face of state and media pressure, was on his feet again, this time charging that the proposed citizen committee was "weighted toward Prestonsburg." Scott, a coal company official, lives in the Left Beaver Creek community of Hite. His remarks drew applause from many in the audience.

Mrs. Rosenberg, who lives in the Clark Addition on Middle Creek, denied Scott's charge, arguing that her organization and most of the others intended for inclusion on the search panel are widely representative of the county. But board member James A. Duff, citing a "difference of opinion" among citizens, seconded Campbell's motion to exclude them from the selection process. The two were joined by Division 5 board member Fred Newsome for a majority. Adams and Dr. Mary Hall voting no.

Allen businesswoman Dolores Smith characterized as "ridiculous" the charge that the proposed citizens' committee was unrepresentative. "But they were looking for a reason (to exclude the public), and I guess that gave them a reason," she said.

Asked about the possibility of state intervention, Mrs. Smith replied, "I don't relish going to the state every time we have a problem. I don't like people across the state to think we can't handle our own problems."

In any event, while state officials "can direct that certain things be done, they can't live here with us and make them happen," Mrs. Smith said. "Until this community itself decides it wants to play a major role in the educational process, I don't think it's going to happen, with or without the state. The people who live in this community are going to have to do it for themselves."

## --- 2 ---

(Continued from Page One)

"We've got the facilities to fingerprint and identify these children now, but we're pretty much doing it sporadically as parents bring them in."

The traffic section will include Sgt. Gerald Clark and Patrolman Jeff Stumbo. "They'll be better trained in accident investigation," said Fletcher. "We'll be able to provide better traffic enforcement."

The police chief said Clark and Stumbo would monitor traffic flow with radar, paying special attention to school zones and housing projects. A strong emphasis will be placed on getting drunk drivers off the road.

"One of the reasons I see a need for a more specialized traffic section is the increase in DUI arrests," he said. "In comparison with last year, we had 13 DUI arrests for October of 1984. This past October, we had 21. In November of '84 we had 11 DUI's; this November there were 25." Fletcher said he felt the increase in DUI arrests was due more to an increase of drunk drivers than more efficient police work. "We've not been doing anything different to catch these people," he said. "I just feel we need to make a more concentrated effort now."

The most heavily staffed section of the force, however, will remain the patrol unit. Seven men strong, Captains Bill Potter, William R. Campbell, Woodrow Lafferty and Darrel Conley, along with Sgt. Greg Hall and Patrolmen Jim Mullins and Chuck Akers, will deal mainly in security of homes and businesses, handling complaint calls and regular foot and vehicle patrol.

"The patrol unit will still be the heart of the agency," said Fletcher.

The forthcoming changes will fulfill one of Fletcher's long range plans for the department. "This is something I've been wanting to do for a long time," he said. "When I took over in July of 1984, I wanted some day to have specific units. But, due to lack of manpower, we haven't been able to do it till now."

He stressed the new organization was designed to make life safer and easier here, not to be more intrusive.

"We don't want Prestonsburg to become a speed trap, by any means," he said. "We just want the city to be a safe place to shop or do whatever. I think the community will be pleased."

## --- 3 ---

(Continued from Page One)

proved a grant of only \$9800, which school officials here insisted was inadequate to resolve the problem.

Floyd students, who were scheduled to return to school on December 30 and 31 after their week-long Christmas break, will return, instead, on January 2 and two days' classes will be added at the end of the school calendar. The decision was in response to a request by the Floyd teachers' association, which predicted high absenteeism on the part of both teachers and students if the Christmas vacation was cut short.

The next regularly scheduled meeting of the Floyd Board of Education will be held on January 8 to avoid the New Year's Day holiday. The first three regular meetings of the new year will be held at Prestonsburg High School, it was announced.

Hired were:  
Judy Eversole, special education teacher at Betsy Layne High School; Mildred Anderson and Audrey Pratt, certified substitute teachers; Laura Renee Hamilton, Clea Haywood, Lula Ratliff, Marvin B. Meade, Ruth E. Thompson, Jonathan Reniger, Joe D. Marson, Kathryn L. Caudill, Ella Ruth Tackett, Joy Lee Patton and Roy Haley, emergency substitute teachers. Clerk Shirley Hall was transferred to Wheelwright High School and Janie Case Tackett was hired as clerk at McDowell.

Also hired were: Jessica Tackett, teacher aide at Stumbo School, and Tressia K. Hall, exceptional children teacher aide at Betsy Layne High School; Ann Slone, Nancy Goble, Janice Goble, Sarah Ratliff, Loretta Martin, Jenny Slone, Carrie Hicks, substitute cooks; Nadine Springer, Delores Moore and Joey Horn, substitute janitors; Jerry McGarey, Birchell Duff, maintenance materials and inventory control.

Kalawese Oden was hired as remediation teacher aide at Osborne Elementary School; Glen Hackworth as bus driver in the Prestonsburg area and Darrell Platkus as bus driver in the Stumbo School area; and Jean Hackworth as substitute clerk at Clark Elementary.

# Our Yesterdays

(Items taken from The Floyd County Times, 10, 20, 30, 40 and 50 years ago.)

## Ten Years Ago

(December 10, 1975)

The Floyd fiscal court last Friday may have passed up its last chance to comply officially by required resolution with the Federal Flood Insurance Act. The deadline for compliance had already passed for the incorporated towns of Allen, Martin and Wayland. Only Prestonsburg and Wheelwright have officially complied with the program. The city of Wheelwright may have the first husband and wife police force in the nation, with city marshal Harold D. Bates last Tuesday swearing in his wife, Mildred, as deputy marshal. The two comprise the community's entire police force. Last meeting of the Floyd County Board of Education for the year was held Saturday, and the session was short with little action beyond the routine. One hundred forty-seven graduates of Floyd county high schools are currently students at the University of Kentucky, Lexington. For the first time in about 20 years, an athlete from Prestonsburg High School has made the first string All-State Football Team. Mike Dixon, Prestonsburg senior, was chosen as a first team defensive guard on the Class AA All-State team selected by the Louisville Courier-Journal; given honorable mention on the All-State team selected by the Lexington Herald, and named to the 1975 All-Area squad by the Ashland Daily. Tom Whitaker, Prestonsburg Community College Art Instructor, is holding an exhibit this week at the PCC library. Born: to Mr. and Mrs. Sammy K. Wallen, of Prestonsburg, a son, Michael Jason, Nov. 28 at Pikeville Methodist hospital; to Mr. and Mrs. Homer Wright, III, of Louisa, formerly of Prestonsburg, a son, December 7 at the Louisa Community hospital; to Mr. and Mrs. Michael Hobson, of Ligon, a daughter, Lisa Deneen, November 22 at the Pikeville Methodist hospital. There died: Jack Ratliff, 73, of Wayland, December 3 at Our Lady of the Way hospital, Martin; Roosevelt (Preacher) Castle, 73, of McDowell, December 2 at Our Lady of the Way hospital, Martin; Mrs. Clarence Reed Pickett, formerly of Hueysville, Saturday at her home in Chattanooga, Tenn.; William V. (Bill) Bunting, 86, of Lexington, formerly of Prestonsburg, Dec. 2 at Mayfair Manor Nursing Home, Lexington; Andy Shepherd, 68, of Cincinnati, O., and formerly of Watergap, in Cincinnati, Nov. 30; Robert Edgar Layne, 59, of Betsy Layne, December 3 at Our Lady of the Way hospital, Martin; Mrs. Viola Mitchell, 90, of Teaberry, Saturday at her home.

## Twenty Years Ago

(December 9, 1965)

A recent survey of food establishments in this county, undertaken by a representative of the State Environmental Health Division, the area sanitation inspector and the county sanitarian, revealed that out of the 52 or so restaurants located in Floyd county, 15 were found to be below the minimum public health rating. Congressman Carl D. Perkins announced this week that the Office of Economic Opportunity has made a grant of \$71,829 to the Big Sandy Area Development Council for a preschool Head Start program in Floyd county. Strip mining on Clear Creek, Knott county, was punctuated by gunfire and promised this week the added drama of women vowing to stand in the path of a bulldozer when and if it returns to work in the vicinity of their homes. The two-month-old Dewey Lake Fish & Game Club, already 221 members strong, announced this week that it has purchased approximately 50 acres of land on Stratton Branch, in the lake area, to be developed into a club center. There died: Dennie Tackett, 57, of Langley, last Wednesday en route to the Beaver Valley hospital at Martin; Manuel Perkins, 63, December 8 at his residence at Tram; Ronnie "Buddy" Osborne, 26, of Prestonsburg, December 1 at the UK Medical Center, Lexington; David Marrs, Jr., 70, December 6 at his home at Martin; Robert A. Burke, 85, of Prestonsburg, Sunday at the Prestonsburg General hospital; Mrs. Nora Martin Hayes, 89, December 7 at the Golden Years Rest Home, Lackey; Mrs. Tamey Hall, 77, December 2 at her home at Grethel.

## Thirty Years Ago

(December 8, 1955)

If federal aid is not made available, the school building needs of Floyd county, to mention only one of the thousands of school districts in the nation, will never be met, said County Schools Superintendent V. O. Turner, this week. Distribution of surplus foodstuffs to the county needy is being resumed as the result of action taken last Thursday at a special fiscal court session here. "A major portion of the problems facing Kentucky's people is a product of low income," states a preliminary report of the Extension Program Planning committee. An estimated 2,500 youngsters and their elders thronged Prestonsburg sidewalks and stores Saturday to catch a glimpse of Santa visiting the town to open the Christmas shopping season. Wayland's Kelly Coleman turned in a one-man show in scoring 47 points to pace the Wasps to a 72-61 win over vaunted Flat Gap, Tuesday night. Born: to Mr. and Mrs. Wilmer Steffy, of Pikeville, O., a daughter, Deborah Kay. Mrs. Steffy is the former Naomi Fannin, daughter of the Rev. and Mrs. G. R. Fannin, of West Prestonsburg. There died: Joe Sammons, 84, Nov. 26 at his home at Lancer; Alex M. Spradlin, 61, office manager here of the county Agricultural Stabilization Committee, Friday, at Veterans hospital, Louisville; Mrs. Catherine M. Scott, 90, of Amba, Monday at the Methodist hospital, Pikeville; Peter C. VanGilst, 75, Saturday at Logansport, Ind.; Mrs. Louise Allen Joseph, 78, of Prestonsburg, last Friday at the Paintsville hospital; Teatle Ousley, 43, of Risner, dead on arrival last Friday at the Prestonsburg General hospital.

## Forty Years Ago

(December 6, 1945)

Two suits filed by defeated candidates at the November election were those brought by Mallie Conn, Republican candidate for Magistrate, Dist. 4, and Dial Salisbury, Republican candidate for sheriff. The House Appropriations committee voted Friday a total of \$122,275,000 for flood control and navigation projects, thus restoring the construction of a flood control dam at Dewey on Johns Creek to the list of projects to be developed. Mrs. Gertrude Chaffins Triplett, 21, of West Garrett, was killed Saturday night as she was struck by two of four revolver bullets fired through the window of a Garrett tavern. With Bill Sturgill already a regular at a guard position, and his "little" brother, Barkley, having already seen action as a forward, there's a definite possibility that two Prestonsburg brothers may be regulars on the famed Kentucky Wildcat basketball team this year. In this newspaper thirty years ago this week, we find a little girl's obituary that reads: "Nine-year-old Mary Ousley, of Martin, died Wednesday morning at her parent's home, a victim of leukemia, a rare blood disease." Thirty years later it seems leukemia is not quite so rare. Married: Miss Thelma Howard, of Prestonsburg, and Mr. Edgar Russell Doty, of Lancaster, Kentucky, November 10 at Frankfort; Miss Audrey Cooley, and Mr. Elvie Martin, both of Prestonsburg, November 27 at Pikeville; Miss Kathryn Evelyn Thomas, of Seattle, Washington, and Sgt. Charles Vincent DeCoursey, of Wayland, August 2 at Ft. Lawton, Washington. There died: Mrs. Lucy Tackett, 38, of Manton, the Beaver Valley hospital, Martin, Tuesday; Jean Johns, 13, of Martin, at the Beaver Valley hospital, Saturday; Miss Velva Thornsbury, Sunday, at the home of her mother at Bevinsville; Mrs. Hester Kidd, of Little Mud Creek, at the Beaver Valley hospital, Monday; Ellis Carroll, 18 months old, Friday at Drift.

## Fifty Years Ago

(December 6, 1935)

Changes in the faculty of the Prestonsburg and Floyd county high school here were ordered Monday by the county and city boards of education in joint session in order to meet state department of education requirements and thus retain the school's accredited standing. Wiley Abrams, 40, died Sunday at his home at Minnie as the result of a knife wound. Prestonsburg's new city council, sworn into office, Monday, consists of the following: H. H. Holcomb, Elder Hall, Art Hager, Ray Collins, John Osborne, S. T. Spradlin, J. P. May and R. T. Allen. Cash Triplett and Frank Conley, of Lackey, are in the Beaver Valley hospital, suffering from injuries sustained Sunday night when the restaurant in which they were sleeping was blown apart by a blast of dynamite. Mrs. Martha Hughes was seriously injured here Saturday morning when struck by an auto. The Floyd County Health Department this week placed a ballot box in front of the Francis Cash Store for reception of contributions to the Will Rogers Memorial Fund. There died: Will Duncan, of Hueysville, at his father's home, Thursday afternoon.

## --- 4 ---

(Continued from Page One)

### SUITS FILED

Melody Lynn Crider Horn vs. Nick Horn; Terrie Harris Back vs. John Wayne Back; Emma G. Evans vs. Denver Ray Evans; Roy L. Mullins vs. Oakley Conley; Denise Watson vs. Linda Caudill; Jake Bates, Jr. vs. Marlene Collins Bates; Gary McCoy vs. Steve Holbrook dba Holbrook Construction; Ricky Lemaster vs. City of Prestonsburg; First Guaranty National Bank vs. Andy J. Tackett and Mary Elita Tackett; First Guaranty Bank vs. King S. Osborne and Bobbie S. Osborne; Maria Mullins vs. Dwayne Keith Mullins; United Supply Co. vs. Willie Carver and Carver Coal Co.; Rita McCown Little vs. Marvin Little; Old Republic Ins. Co. vs. David Martin; Roy A. Hill and Madeline Hill vs. David C. Spradlin; Sandra Kay Butler Turner vs. Loren Glenn Turner; James Wendell Blackburn vs. Betsy Ann Iredale Blackburn; Hall Branch Coal Co. dba Turner Elkhorn Coal Co. vs. Estill Blankenship, Workers' Comp. Board, et al; Vicki Rice vs. Lee Rice; Ada Fitzpatrick vs. Ralph Castle et al; Ky. Oil and Refining Co. vs. United Energy, Inc.

## --- 5 ---

(Continued from Page One)

Evans was hopeful a Kentucky flag could be obtained through Floyd native Greg Stumbo, majority leader of the state House of Representatives.

Though many replies were negative, Evans was pleased with the tone of the letters.

"Most have been real nice," he said. "The governor of Arkansas sent a really nice letter, granting our request, and the governor of South Dakota, William Janklow, turned us down, but sent a personal letter signed, 'Bill.'"

Until spring, and more flags are obtained, those already sent will reside in a closet in the Municipal building.

"Maybe until then we'll have 'Six Flags over Prestonsburg,'" quipped Evans.

## --- 7 ---

(Continued from Page One)

The fuel bills took a reassuring turn downward.

While response to the program has been good among homeowners and builders, those in charge of maintaining public buildings here have shown little interest in it, Ratcliff and McAninch said. A case in point, they said, was a planned November 12 seminar to which maintenance managers in the county's schools, government buildings and community centers were invited. Response was so dismal, the seminar was cancelled.

Acting Schools Superintendent Ray Brackett said he needed no persuading that money could be saved by retrofitting and weatherizing the county's aging school buildings. But the school district does not have the funds to do the job, he said. "Even if you end up saving money in the long run, you have to make the initial outlay, and we don't have the money," he said.

Ratcliff said, however, that it takes little money to start saving energy costs in public buildings. "A caulking gun doesn't cost much," he said, "and it doesn't cost anything to make students aware of broken windows, fountains left running, or lights left on."

As it happens, the school district's energy bills may be on a downward trend, even without special energy-saving efforts. Natural gas, which cost the schools \$314,000 in 1983-'84, cost \$262,000 last year, and \$260,000 has been set aside for gas bills this year. Electricity, which cost \$423,390 two years ago and peaked at \$449,868 last year, is expected to cost around \$430,000 this year. Some \$30,000 has been budgeted this year for coal purchases, which cost \$32,000 last year, \$24,000 in 1983-'84.

County officials, on the other hand, are anticipating a continuing rise in the cost of utilities. Electricity and gas bills paid by the fiscal court (and reimbursed in large measure by the state, whose officers occupy much of the main courthouse building) amounted to \$55,645 last year and this year's budget anticipates bills of around \$65,000.

Neither county Finance Officer Delores Dingus nor Prestonsburg City Manager David Evans recalled receiving notices about PCC's November 12 seminar. Prestonsburg's city hall is so recently constructed it enjoys a high degree of energy efficiency, Evans said, although he conceded that city-owned buildings at Archer Park could probably use some energy conservation measures.

Larry Moore, the Murray State educator who founded and still directs the Kentucky Energy Conservation Consortium, theorized in a telephone interview last week that public officials, like the public generally, "have become complacent" since the passing of the energy crisis. For long-term energy education, he would like to see an energy curriculum in the schools, with conservation principles reflected in the teaching of a broad range of subjects, he said.

"If we can teach conservation awareness early in life, they'll carry it into adulthood," he said.

### CARD OF THANKS

The family of Nellie Burton would like to extend their appreciation to all those friends, neighbors and loved ones who helped comfort them during their time of sorrow. Thanks to all who sent food and flowers, prayers, or spoke words of comfort. A special thanks to the staff at the McDowell Appalachian Regional Hospital and the Hall Funeral Home for their kind and courteous service. It.

# 1 of Trio Fined For Passing Bus

Three Little Mud Creek residents accused recently of passing a stationary school bus appeared in district court last week, one of them entering a guilty plea and the others pleading not guilty.

Jessie Coleman, of Honaker, who pleaded guilty to the charge, was fined \$50 and ordered to pay another \$47 in court costs. Charges against Lois Adkins and Barbara Hunter were set for trial on March 27. The three were named in complaints filed by Schools Transportation Director Ed Patton and bus driver Sharon Case.

Convicted of peddling bootleg tapes at a flea market just north of here were Freda M. Jackson, 24, of Manchester, Keenan Clark May, 26, of Hurley, Va., and George Franklin Wells, 39, of Andover, Va. They were each put on six months' probation and ordered to pay \$200 in fines and costs.

A bench warrant was issued Thursday for Tommy Nelson, 27, of West Prestonsburg, who failed to appear to answer a charge by Dr. Charles Hieronymus, The Prestonsburg physician said Nelson threatened to kill him and his family.

Appearing on a similar charge was Teddy B. Tackett, of Teaberry, who was given three months probation, instructed to stay away from Nancy Howell, and ordered to pay \$82 after pleading guilty to a charge of terroristic threatening. On October 26, Tackett said "I'm gonna burn your house and burn you all up alive; I'm gonna kill all of you," according to Mrs. Howell's complaint.

Rita Tackett, of Prestonsburg, will have to pay \$97 in fine and costs after pleading guilty to a charge of deliberately giving state police false information on an accident report.

A January hearing was scheduled to consider a motion by attorney Jerry Patton, who asked that a drunk driving charge against his client, Larry E. Hicks, 34, of Hueysville, be reduced to public intoxication or dismissed altogether. Hicks, who allegedly had a BA reading of .22 percent, claims he was parked, not driving, at the time of his arrest.

Although the Commonwealth joined in the defense attorney's motion, District Judge Harold Stumbo declined to go along with it until he heard testimony from the arresting officer, State Trooper Cary L. Cross.

Twenty three were sentenced after pleading guilty to drunk driving charges. They were:

Sharon Robinson Spradlin, 30, of Prestonsburg, who pleaded guilty to her second DUI offense under the new law and also to driving on a suspended license and without insurance (seven days' jail, \$561 in fine and costs); Terry Bellamy, 37, of Hueysville, DUI, resisting arrest, \$207; Sally M. Adkins, 29, of Grethel, DUI, two days' public service, \$157; Linda Cox, 31, of Crestwood, DUI, \$357; Douglas Vanderpool, 24, of Hueysville, drunk driving, driving on suspended license, no registration, two days' public service, \$407.

Brant Steven Rector, 33, of Martin, DUI, \$357; Adrian Crowder, 69, McDowell, DUI, seven days, \$507; Russell Neeley, 29, of Hueysville, DUI, driving on suspended license, 30 days' probation, \$424; Connie R. Joseph, 32, of Auxier, DUI, \$407; Pauline McGue, 38, of Pikeville, DUI, \$407; Bobby L. Keel, 41, Van Lear, DUI, \$357; Jimmy Conley, 19, Hindman, driving under influence of drugs, driving on suspended license, possession of marijuana, \$357; James L. Boyd, 21, Banner, DUI, \$157.

Eddie L. Childers, 30, of Mousie, John E. Murphy, 51, of Langley, and Russell Ousley, 21, of Prestonsburg, all DUI, \$357 each; Tony R. Potter, 19, Allen, DUI, no insurance, two days' public service, \$157; Steve E. Stewart, 19, Sullivan, O., DUI, \$357; Danny R. Gayheart, 23, of McDowell, DUI, \$157; Ronald E. Johnson, Teaberry, DUI, \$161; Buell Spears, Jr., 31, Langley, DUI, driving on suspended license, two days' public service, \$157; Jerry Neil Arnett, 31, of Hendricks, drunk driving, \$357.

A DUI charge against Laura L. Terrell, 51, of Prestonsburg, was amended to drinking on highway on a motion of the prosecutor. The defendant, who allegedly had a BA reading of .10 percent, was given a seven day probated sentence.

## --- 6 ---

(Continued from Page One)

control their own road workers, and sometimes hoard their own supply of gravel or pipe. (It took the threat of a court order recently to persuade one magistrate to allow two county trucks dispatched by the judge-executive to be loaded with red dog from a stockpile the magistrate had virtually commandeered).

Officially, Stumbo was looking forward last week to a new era of "cooperation" between the judge-executive and the magistrates of the fiscal court. But clearly he was not missing the opportunity for a little housecleaning before the new men have a chance to learn the old ropes.

### DR. OWENS TO SPEAK

The Kiwanis Club of Prestonsburg will have as its guest speaker tomorrow (Thursday night), Dr. William Owens, president of Pikeville College. Dr. Owens, a native of Hazard, comes to Pikeville from Centre College, where he has been professor of mathematics. The club meets each Thursday at the Highlands Regional Medical Center cafeteria, beginning at 6:15 p.m.

Club members are asked to bring a gift or toy that can be given to a needy family this Christmas.



**Blood, it doesn't grow on trees.**

Central Kentucky Blood Center  
Prestonsburg Station  
Municipal Bldg., N. Lake Drive



**PATHWAY SATELLITES**  
 JCT. 122 and 80 in Martin, Ky.  
**Great Christmas Specials Thru December On All Satellite Equipment**  
 Pathway makes satellite T.V. affordable to all people with Quality T.V. Picture • Quality Components • Quality Installation • LOW PRICES  
 PHONE: 285-3500 HOURS: 10-5, Mon.-Fri. 10-4, Sat.  
 12-11-21

**Celebrates Birthday**



The three sons of Mr. and Mrs. John Graham Stephens, of Prestonsburg, shared a birthday party at their home recently. Jared, who is now 5, shared the festivities with his twin brothers, Justin and Joshua, now 3. The boys are the grandsons of Mrs. Caroline Stephens, of Prestonsburg, and Mr. and Mrs. Denver Osborne, of Price.

**Vocational Educ. Course Updated**

Kentucky vocational education has revised its course offerings to meet the technological and vocational needs of modern industry.

A program in robotics and automated manufacturing has been added to the curriculum at the Bowling Green State Vocational-Technical School. The highly technical program is geared at fulfilling employer needs in that area, principal Bob Bierman said.

"This model program was designed with direct industry input," he said. "This ensures that the program format is in line with the real needs of the area's employers."

Wilburn Pratt, associate superintendent for vocational education, said, "What we are saying to employers, students and community leaders is that we hear you. We can and will change to meet your needs. We want to do this statewide."

"Our goal is to turn out highly motivated, well-trained people who can fill the demand for high-paid, technical positions in industry."

Superintendent of Public Instruction Alice McDonald said several required support courses had been added to the curriculum for postsecondary vocational schools this year.

"In order to update our curriculum and better prepare students for the job market, we are now requiring computer literacy, academic-related programs, economics, employability skills and study skills for postsecondary vocational students," she said.

"Computers are being used in agriculture, business and office, home economics and the medical field. Students are learning about them in vocational schools."

**\$20** Reg. 34.97 LADIES Taupe **BOOT SALE**  
**\$16** Reg. 34.97 LADIES Camel Pigskin Suede  
**\$10** Reg. to 16.97 LADIES or GIRLS Taupe Suede  
**Shoe Show**  
 HIGHLANDS PLAZA PRESTONSBURG  
 HOURS: Mon.-Sat. 10-9 Sunday 1-6

**HOLIDAY VALUES**

**SWEATERS.... \$12-\$14**  
 VALUES TO \$17.99

**BLOUSES..... \$12**  
 REG. TO \$14.99

**PANTS..... \$15**  
 REG. TO \$19.99

**SKIRTS..... \$12**  
 VALUES TO \$14.99

**SKIRT SETS.. 20% OFF**

CATO CREDIT AND MAJOR CREDIT CARDS ACCEPTED.

**CATO**

COURT STREET • PRESTONSBURG  
 Open Till 8, Monday thru Saturday  
 Sundays, 1-6

**SOMETHING'S NEW AT...**

**MURPHY'S MART**

- EXCITING FASHIONS
- GREAT SELECTIONS
- MORE BRAND NAMES
- NEW LOW PRICES

**MURPHY'S MART** Holiday Gift Giving Sale

BE SURE TO PAY FOR YOUR CHRISTMAS LAY-AWAY BY DEC. 14 & YOU DON'T HAVE TO PICK IT UP 'TIL DEC. 25

1596 Save 6.00  
 Men's quilted blended wool shirt. Wristy plaid 5 M-L XL

1090 Save 8.00  
 Men's quilted cotton flannel shirt. Printed plaid 5 M-L XL

796  
 Boy's corded shirt with button down collar, long sleeves. Choice of good looking colors or solids. Softest color: polyester 6-18

25% OFF  
 Girls' Super Hold-Downs 4-GX & 7-10 in stock only. See circular.

50% OFF  
 Our Entire Stock Of 14 Kt. Gold Jewelry

When you shop Murphy's Mart you're being Murphy Smart

**SEE OUR CIRCULAR IN THIS WEEK'S PAPER**

**Dr. Quentin Scholtz, Minister**  
 and  
**The Congregation of the First United Methodist Church**

...cordially invite you to worship with us during the Advent Season, requesting your joy and praise in the celebration of our Lord's Birth.

**SPECIAL EVENTS INCLUDE:**

- December 15—10:55 a.m.—The Rhythmic Choir  
 7:00 p.m.—A special welcome to join us as we go Christmas Caroling around the town.
- December 19—7:00 p.m.—Prestonsburg High School Honor Choir Concert.
- December 22—10:55 a.m.—Wee Bells and Wesley Bell Choirs  
 6:00 p.m.—Concert by Handbell Choirs and a visit from Santa.
- December 24—7:00 p.m.—Christmas Eve Family Communion. Special Music by Rebecca Haywood.

*We Wish For Each of You A Blessed and Joyous Christmas.*

**FIRST UNITED METHODIST CHURCH**  
 60 S. ARNOLD AVENUE • PRESTONSBURG, KY.  
 886-8031





FLOYD COUNTY JUDGE-EXECUTIVE JOHN M. STUMBO recently presented a check for the fiscal year to the Middle Creek Volunteer Fire Department. From left, above, are Edgar Stephens, fire chief, Charles E. Hackworth, secretary-treasurer, Judge Stumbo, and Glen Vaughan, president. Members of the fire department expressed their appreciation to Judge Stumbo for his support.

## There's 'Nothing Hifalutin' About Norman Rockwell

By INK MENDELSON  
Smithsonian News Service

Should you ever want to paint a chicken, here's some advice from Norman Rockwell for posing your model: "You pick up the chicken and rock him back and forth a few times. When you set him down, he will stand just as you've placed him for four or five minutes. Of course, you have to run behind the easel pretty quickly to do much painting before the chicken moves...It's very strenuous painting a chicken."

Rockwell had "a passion for detail," the youngest of his three sons, Peter, a sculptor, has noted. For one Saturday Evening Post cover painting of a young lady after a fight at school, Rockwell advertised that he would pay five dollars for a genuine black eye. His plea went out over the wire, and he received hundreds of responses from football teams and prisons.

The artist created a picture in his mind before he ever lifted brush to canvas. Rockwell, who died in 1978, always felt his hardest task was thinking up an idea universal enough to tell a story that would be understood and appreciated by many readers.

Once Rockwell had his idea, he became casting director, set and costume designer, prop man, actor and producer. He would set models, scenery and props in place and act out the parts. His son Jarvis, also an artist, recalled that his father "might bring a horse into the studio...It was like the circus had come to town."

The cast of characters was the most important aspect for this "people painter." Mostly, his models were his family, friends and neighbors—and occasionally himself. "We kids took posing more or less for granted," Tom Rockwell, an author of children's books, remembers. "After all, most of our friends were father's models, too." "In spite of occasional vagaries, I couldn't ask for better models than my neighbors," Rockwell said of his model citizens in Arlington, Vt., and Stockbridge, Mass. But he wouldn't have dreamed of asking any woman in Stockbridge to pose for his mermaid cover.

When Rockwell, in 1916, began painting covers for the Post, he haunted playgrounds for kids and chased dogs through backyards to get these ever-popular cover subjects down on canvas. He bribed kids with piles of coins that kept growing as long as the models were stationary. In a mutt named Lambert, he found a faithful model—until a cat came along.

Problems with restless and peripatetic models were alleviated, when, in the late 1930s, Rockwell began using photography. The artist gathered his production together, and a professional photographer took hundreds of pictures, providing a bank of visual information for the final painting, which became much more detailed.

Rockwell turned for his models to bank presidents, clerks, farmers, umpires, society matrons, sheriffs—and always children and animals. Sometimes they would pose in their real-life roles. Often, like the local mailman, who was transformed into a big city political boss, they acted.

For a 1956 Post cover, Anne Braman, the flower arranger for Stockbridge's Red Lion Inn, posed as a

schoolteacher. "Norman said I reminded him of his favorite teacher," Braman recalls. A "kind and gentle" Rockwell adjusted the collars, braids and hair ribbons of the children who were posing as her students. "And then he went to work on me. He didn't think my shoes were right, so he asked me to trade shoes with his wife. And there I stood, propped up against the blackboard in shoes three inches too long."

Dr. Donald Campbell, the Stockbridge town doctor, posed in his own office as a physician about to give an apprehensive youngster a shot. Campbell chuckles when asked why he was chosen as a cover subject. "Norman's choices were somewhat limited in a small town, and he preferred to do business locally. There was nothing highfalutin' about Norman."

Rockwell was not, however, perfect. Once he painstakingly posed a neighbor's cow and painted its prominently displayed rear end for a calendar. "Turned out to be my worst failure," Rockwell sighed. "What you want in a calendar is quiet sentiment...something that will last an entire year...to fill a calendar with a cow's hind end is sheer folly."

## KET, State Join To Help Jobless

The Department for Employment Services and Kentucky Educational Television are joining hands next month in an effort to help unemployed Kentuckians find jobs.

They will co-sponsor "How To Find A Job," which will air Jan. 11 from 9 a.m. until 4 p.m. (EST).

Louisville radio personality Milton Metz will host the day-long program, and viewers will have a chance to phone in questions.

"This isn't going to be a job-a-thon," said Employment Services Commissioner James Daniels. "During the program we will offer tips on how to fill out a job application, how to prepare a good resume, what a person should say and do during a job interview and how a jobseeker can do a self-evaluation."

"Job applicants need to think about the things they like to do, the hours they want to work, whether they will work overtime, whether they prefer working indoors or outdoors, and have these things in mind before they start looking for work," Daniels said.

"In one segment of the program we will explain the services the department's local offices provide job applicants," he said. "We do an assessment of an applicant's skills and interests and develop a guide for his or her job search before we refer the person for a job interview. We also will discuss registering for unemployment insurance benefits."

The program also will provide information about programs for dislocated workers, on-the-job training programs and educational opportunities that are available.

Taped presentations will be shown on each subject. In addition, department staff and people who operate Job Training Partnership Act programs throughout the state will be in the studio to provide additional information and answer questions that are phoned in.

Unemployed Kentuckians are not the only ones who can benefit from the show, Daniels said. "Any worker can profit from the information on preparing a good solid resume and what to do during a job interview," he said. "And employers can learn more about programs operated by the department, such as on-the-job and other training programs, which may be beneficial to them."

### RETURN FROM FLORIDA

Mr. and Mrs. Graham Music and daughter, Rita Monday, formerly of Floyd county, have returned to their home in Findlay, Ohio after visiting in Ft. Myers, Florida. They spent a few days in the Bahamas with Mr. Music's sister, Mellie Sebring, of Mederia Beach Florida. After returning from Florida, they entertained friends, Mr. and Mrs. Virgil Reynolds, of Charleston Illinois.

## Lloyd's Hardware

"More Than Just A Hardware Store"

Prestonsburg, KY Monday thru Saturday  
886-2298 8:00 a.m. till 6:00 p.m.

Discover **BEN FRANKLIN** We bring variety to life!

# BEN FRANKLIN STORE IS HAVING A STOREWIDE STOCK REDUCTION SALE!!!

ENTIRE STOCK (EXCLUDING PORTER PAINT)	MATERIAL	ALL APPAREL
30% OFF	40% OFF	50% OFF

• ALL SALES FINAL • NO REFUNDS • NO EXCHANGES

## BEN FRANKLIN STORE

DOWNTOWN PRESTONSBURG

Open 9-8, Monday thru Saturday, Sunday, 1-6

### NOTICE

Apartment for rent. For elderly, (age 62 or older, disabled or handicapped). Contact Housing Authority of Martin, 285-3681. Applications taken 1 p.m. till 4 p.m., Monday thru Friday.  
HELEN P. ISON, Executive Director  
Housing Authority of Martin  
12-4-2t.

### NOTICE

One A.B. Dick 980 Copier. Excellent condition. One Casio R-210, 12-digit display and printer calculator. Excellent condition. Contact Housing Authority of Martin, P.O. Box 806, Martin, Ky. 41649, 606/285-3681.



**WORKSHOP HELD**

A workshop for the executive board of the Big Sandy Retired Teachers was held December 4, at the Floyd County Library. Charles Spears, of Pike county, president of B.S.R.T., presided.

Mr. Spears reported that the pre-retirement workshop held in November at Prestonsburg Community College was a successful one. He also announced that persons who have been elected to take office in this organization on July 1, 1986 are: President, Mrs. Lenora Gullett, of Johnson county; president-elect, Mrs. Norma S. Stepp, Floyd county; vice-president, H.C. Dutton, of Johnson county, and secretary-treasurer, Mrs. D. Glen Salyer, of Magoffin county. Russell Boyd, of Johnson county, will serve on the State Executive Council; Mrs. May K. Roberts and Mrs. Docia B. Woods, both of Floyd county, will serve as coordinator and publicity chairman, respectively.

Much discussion regarding the forthcoming Kentucky legislative session and its relation to retired teachers was held. It was decided that the B.S.R.T. would pay expenses for a delegate to the Kentucky Education Association meeting at its coming session.

Russell Boyd gave a report on the Kentucky legislative program, and discussed briefly the A.A.R.P. H.C. Dutton discussed insurance programs available to retired teachers.

It was decided that the next executive committee work session will be held April 4, at 11 a.m., at May Lodge, Jenny Wiley State Park, and that persons expected to attend will be executive board members and committee chairmen of the B.S.R.T., and the presidents of retired teachers' organizations in each of the counties included in the Big Sandy district.

Present at Wednesday's meeting were: Mr. and Mrs. Charles Spears, Pike county; Mr. and Mrs. H.C. Dutton, and Russell Boyd, Johnson county; Mrs. Imogene Salyer and Mrs. Ethel Fetterly, Magoffin county; Mesdames May K. Roberts, Docia B. Woods, Virginia S. Goble, Grace Conley, Sarah Laven, and Ethel Ratliff, of Floyd county.

**CLUB PARTY HOSTESSES**

Members of the executive board of the Prestonsburg Woman's Club, Mesdames Sharon Sparr, Rebecca Rasnick, Clara Day, Docia B. Woods, Dorothy Stover, Kathryn Poe, Susie Poe, Elizabeth Ramey, and Arnita Snavelly, were hostesses at the home of Mrs. Barbara Dawson, last Thursday evening to the club's annual Christmas party. The Dawson home was decorated in keeping with the Christmas season.

Mrs. Sharon Sparr, president, was in charge of the program. Mrs. Lucy Regan gave the devotionals, by reading a portion of the Christmas Story, and leading the group in prayer. Mrs. Edith James and Miss Betty Rowland presented a musical program, with the group singing Christmas carols, led by them, and accompanied by them at the organ.

Refreshments were served by the hostesses to members, Mesdames Edith James, Lucy C. Regan, Joyce Allen Short, Zella Archer, Misses Betty Rowland and Burieta Gearhart, and a guest, Mrs. Patty Minns.

The January meeting will be held at the Emma Wells May Cultural Center, with Mesdames Eva Collins, Abby Grant, Lois George, Ruth Hall, and Maman Leslie as hostesses. The program leader will be Mrs. Jess Stover. Leonard Grant will conduct the annual "white elephant" sale during this meeting.

**HERE FROM PIKEVILLE**

Miss Virginia Kirk Baird, of Pikeville, and a friend Miss Jerry Ann Johnson, of Virgie, spent last weekend with Miss Baird's grandmother, Mrs. May K. Roberts.

**VISITORS FROM ATLANTA**

Mr. and Mrs. W.E. (Abe) Jackson, formerly of Prestonsburg, spent Monday here, visiting friends. The Jacksons were en route to their home in Augusta, Ga., from Ashland, where they had visited relatives.

# Floyd Again Leads District's Jobless

Jobless rates rose in 85 Kentucky counties between September and October, according to figures released today by the Cabinet for Human Resources. In 27 counties the rates were lower in October and in eight the rates were the same as in September.

Seventy-one counties reported unemployment rates of 10.0 percent or higher in October, compared to 65 in September and 47 in October 1984.

Compared to October 1984, 86 counties reported higher rates, 33 had lower rates and in one county the rate was the same.

Higher jobless figures on the local level mirrored the rise in the statewide unemployment rate, which rose from a revised 8.9 percent in September to a preliminary 9.2 percent in October. Nationally the rate decreased from 6.9 percent in September to 6.8 percent in October. The comparable state and national rates are not seasonally adjusted.

"The state's unemployment rate increased as more people entered the labor force in October but were unable to find jobs," said state labor market analyst Ed Blackwell. "Job increases reported in trade; education; agriculture; transportation, communications and utilities; construction; and finance, insurance and real estate were offset by losses in manufacturing, services and bituminous coal mining," he said.

Three counties reported rates below 5.0 percent. Woodford County's 3.2 percent rate was the lowest, followed by Fayette's 4.6 percent and Oldham's 4.9 percent.

## Sponsor Youth Night At Local Roller Rink

The Dove House, Christian Bookstore and ministry center, will be co-sponsoring the first of a weekly event at the Music Rollerland at East Point on Route 1428 between Prestonsburg and Paintsville, Thursday, December 12, from 7 to 10 p.m.

Featured will be the video and music of Amy Grant and other popular Christian musicians where youth and everyone can skate to the beat and view the videos.

Dove House will provide tickets to the event at half the regular price. This includes skating and chances to participate for free albums and cassettes. Prizes will be awarded to winners of the different games to be played during the skate night.

The first 200 persons will also receive a free 45 RPM Christian record. All the records and cassettes have been donated by Word Record Company of Texas.

According to Jerry Herrmann, director of Dove House, the purpose of the Thursday Night Christian Skating is to "introduce young people to music that a person can tap their feet to."

Dove House has sent a complimentary ticket to all of the churches in Floyd county stressing that not only are the youth invited to these gatherings but parents, pastors and youth ministers are urged to participate. The Dove House has asked that if any pastor did not receive the ticket and invitation to please call and a ticket will be promptly sent.

For more information and tickets, call the Dove House at 886-8386 or Music Rollerland at 789-3904.

## Dance at Park

Buff those dancing shoes and get out the bow ties for Natural Bridge State Resort Park's "Holiday Hoedown" on Dec. 28. The fun begins at 7:30 p.m. with an indoor mountain-style square dance and clogging team demonstrations.

For more information, call the park at Slade at 606-668-6650.

Two counties reported rates above 20.0 percent. Menifee's 25.5 percent was the highest, followed by Carter's 20.6 percent.

An estimated 1,566,700 Kentuckians were working in October, down 2,200 from the 1,568,900 recorded in September and 33,100 below the October 1984 report of 1,599,800.

An estimated 159,600 Kentuckians were jobless in October, up 6,400 from September, when 153,200 were out of work, and 11,200 higher than in October 1984, when 148,400 were unemployed.

Annual changes in the number of Kentuckians employed and those out of work reflect the number who have dropped out of the labor force.

The state's civilian labor force totaled 1,726,300 in October, compared to 1,722,100, in September and 1,748,200 in October 1984. The civilian labor force includes non-military people who are working and unemployed people who actively are seeking work. It does not include anyone who is out of work but not looking for a job.

In the Big Sandy district the jobless rate inched downward from a revised 11.3 percent in September to a preliminary 11.2 percent in October. Martin county's 5.5 percent rate was the district's lowest and only single-digit rate, while Floyd county's 13.3 percent was the district's highest.

The monthly sample of claimants of unemployment insurance benefits showed 51.6 percent had worked in mining, 13.5 percent in trade, 8.9 percent in services and 8.5 percent in construction.

In the Kentucky River district unemployment rose from a revised rate of 14.2 percent in September to a preliminary rate of 14.4 percent in October. Breathitt county's 9.4 percent was the district's lowest and only single-digit rate, while Letcher county's 19.8 percent was the district's highest.

The monthly sample of claimants of unemployment insurance benefits showed 41.6 percent had worked in mining, 18.3 percent in services, 12.2 percent in manufacturing and 19.6 percent in trade.





Depot Street, Martin, Ky. 285-5020

Sale!!

**25% Off**  
On Most Gift Items

Sale!!

**Glassware**  
From **\$10** For Sets Of 4

Up To **30% Off**  
**NORITAKE**  
China & Crystal



BRING THIS COUPON  
**10% OFF** WEDDING PLANS  
FOR SPRING  
OFFER ENDS JAN. 31, 1986

# holiday savings

Our store is filled with savings on great holiday gift and decorating needs, plus sale savings on fashions for the entire family.

## 25% off LADIES ROBES

Our entire selection of Robes by Vanity Fair, Gilead and Miss Elaine

## 25% Off PLAYTEX BRAS

VANITY FAIR DAY WEAR  
HANES TOO HOSIERY

## 20% off LEATHER HANDBAGS

Does not include Aigner handbags

## 25% off TOWELS

Includes all regular price embellished towels

## 25% off GIRL'S DRESSES

## 25% off MEN'S ADIDAS ACTIVEWEAR

## 25% off HALLMARK\* BOXED CARDS

## 25% off HALLMARK\* GIFT WRAP

## 25% off HALLMARK\* ORNAMENTS

\* HALLMARK AVAILABLE WEDDINGTON PLAZA AND SOUTH SIDE MALL  
AMERICAN GREETINGS AVAILABLE DOWNTOWN PIKEVILLE



SOUTH SIDE MALL — SO. WILLIAMSON  
MONDAY THRU FRIDAY 10:00 TIL 9:30  
SATURDAY 10:00 TIL 9:30  
SUNDAY 1:00 TIL 7:00

DOWNTOWN — PIKEVILLE  
MONDAY THRU SATURDAY 9:00 TIL 8:00  
SUNDAY 1:00 TIL 6:00

WEDDINGTON PLAZA — PIKEVILLE  
MONDAY THRU FRIDAY 9:30 TIL 9:30  
SATURDAY 9:30 TIL MIDNIGHT  
SUNDAY NOON TIL 7:00

- GIFT BOXES AVAILABLE WITH PURCHASE
- CUSTOM GIFT WRAPPING AVAILABLE

4 great ways to charge your holiday shopping



# Gifts of Health



What is good health worth? What would it be worth if you could wrap health up in a great big box and give it to someone who didn't have it? Well, although you can't actually buy health itself, you can buy quite a few things to make getting healthier easier and staying healthy more fun—things to help the girl in your life get firmer or fitter, or relax, or improve her diet or looks, or monitor her body's workings... For a gift she will remember and enjoy, give a club membership gift certificate from:

**Slimway Exercise Club and Suntan Center**

Phone **874-2800** for information OR CALL:

- Donna Johnson  
886-6416
- Freda Hicks  
874-2559
- Rhonda Hale  
478-2545
- Betty Keathley  
874-2254



**KET Program Examines The Status of Women**

In 1975, the United Nations launched the International Decade for Women, a time for governments and women to devise ways to improve the lives of half the world's population. This pivotal period in women's history is traced in "The Women's Decade: Beyond Beginnings," airing Tuesday, December 31, at 9:00 p.m. (ET), on KET.

The program looks at the current status of women all over the world to evaluate what has changed, or not changed, in the last ten years. While it is clear that women living in industrialized nations have had a different experience from their counterparts in the third world, it is also obvious that some of the gains are part of a worldwide trend. The proportion of illiterate women in the world has dropped, and women are making gains in the workplace.

Despite these gains, there are areas of little or no progress. For example, women around the world have little or no voice in government. This has also been a decade of numerous worldwide crises—famine, economic recession, wars—and many of these factors have slowed the rate of improving conditions for women.

"The Women's Decade: Beyond Beginnings," also includes a British documentary, "The Impossible Decade," which examines the decade as a whole.

The program ends with a segment on the 1985 United Nations Conference of Women. The Nairobi Conference was the largest international gathering of women in this century.

Susan Stamburg, host of National Public Radio's "All Things Considered," anchors the program.

"The Women's Decade: Beyond Beginnings" is produced by WETA/Washington.

**Celebrates 60th Wedding Anniversary**



Mr. and Mrs. Andy Reed were honored with a dinner on their 60th wedding anniversary, November 2, at the home of their son, Ess Ell Reed, on Arkansas Creek, Martin. They were married at Rock Fork near Garrett Nov. 6, 1925. To this union were born five children, of whom four survive. They have eight grandchildren and nine great-grandchildren.

Their three tier cake was baked by Connie Underwood, of Grayson. Those who attended to honor them were Ess Ell Reed, of Martin; Joe Planck, Jane Ann Planck, Amie Perry, Paige Planck, all of Morehead; James C. Reed, Susan Reed, Brittany Reed, of Charleston, W. Va.; Eddie Hopkins and Virginia Hopkins, of Prestonsburg; Larry Senters, Shirley Senters, Angela Senters, Jonathan Senters, all of Ivel; Lowell Hopkins, Patty Hopkins, Alisa Hopkins, of Grayson; Allan Roe, Teresa Roe, Melissa Roe, Tommy Roe, Luna Combs, Nikkie Fleming, all of Grayson.

Mr. and Mrs. Reed received a phone call from Ohio from their grandson, Chris Reed, and also from Cora Reed, in Ohio.

**OPEN TILL  
6:00 DURING  
THE SALE**

# BIG SALE

**OPEN TILL  
6:00 DURING  
THE SALE**

**Free Delivery Terms Available**

## RAY HOWARD'S #2 STORE

### STORE-WIDE MARKDOWNS!

**SAVE ON: AMERICAN-DREW, CLAYTON-MARCUS SINGER, BERKLINE, HOTPOINT, CEDAR CHESTS, KINCAID, FLEXSTEEL, G.E. COLOR T.V., CHROMCRAFT, GUN CABINETS, DAVIS DINETTES, LANE RECLINERS, WALL UNITS, MICROWAVE OVENS, MAR-CLAY MANOR, STONEVILLE, BEMCO, ENTERTAINMENT CENTERS, DOUGLAS, DISHWASHERS, HIDE/A/BEDS, SINKS, WASHERS, DRYERS, GAS RANGES, RUGS, MIRRORS, LAMPS, STYLING**

**★ FREE DELIVERY ★ TERMS AVAILABLE ★**

**:DOWN-TO-EARTH ROCK BOTTOM PRICES:**

**If You Need New Furniture, Check Us Out  
If You Really Want To Save Money!**

## RAY HOWARD'S #2 STORE

At Lancer  
East Kentucky's Value Leader For Nearly 55 Years

**TAKE OVER PAYMENTS  
2-BEDROOM ALL-ELECTRIC**

Payments Only **\$187.46**

**Call Today For Details:  
LARRY KEENE'S MOBILE HOMES, INC.**

**(606)437-4078 Larry Keene**

**MSU Faculty To Hold Receptions for RN's**

The nursing faculty of Morehead State University will hold a reception for registered nurses from 1 to 5, December 16, at the Landmark Inn at Pikeville where they will announce the implementation of the Bachelor of Science degree in nursing program.

The following day, from 1 to 5, faculty members will be at the Starfire Motel in Paintsville.

COUNTY LINE

COUNTRY ROAD

WATER FALL

MORTON SALT

COUNTRY SCHOOLHOUSE

BUTCHER HOLLER

**ORIGINAL OIL PAINTINGS AND PRINTS**

# PICTURES FOR CHRISTMAS

**OVER 1000 TO CHOOSE FROM—ALL SIZES**

PRINTS FOR MOM—DAD—TEACHERS—NURSES—DOCTORS—COAL—ETC.

**PRINTS**  
18x24  
\$20<sup>00</sup> EA.  
12x16  
\$10<sup>00</sup> EA.  
PLUS 5% KY. SALES TAX

**FRAMED PRINTS**  
18x24  
\$70<sup>00</sup>  
12x16  
\$40<sup>00</sup>  
PLUS 5% KY. SALES TAX

## RUSSELL MAY ART GALLERY

331 SOUTH LAKE DRIVE—P.O. BOX 228  
PRESTONSBURG, KY. 41653—PHONE 606-886-8465

**HOMETOWN PRINTS 12x16—\$10<sup>00</sup> ea.**

- Jenny Wiley-Lodge
- Price Coal Tipple
- Breaks of Mts.
- Emma Bridge
- Floyd Co. Courthouse
- C and O Steamboat
- Prestonsburg Depot
- Paintsville Depot
- Garfield Place
- David Coal Tipple
- W. Prestonsburg Bridge
- Prestonsburg High Schools

**PICTURE FRAMING FRAMES IN STOCK**

**WE PACK AND SHIP U.P.S.**

• USE OUR LAY-A-WAY

MT. SPRINGTIME

QUIET NIGHT

SUNDAY NIGHT SERVICE

SWINGING BRIDGE

BAPTISING

FARE THEE WELL

BLUEGRASS SNOW

BARN AT EVENING

DOLLY PARTON'S HOME PLACE

WASH DAY

WINTER SUNSET

ROLL YOUR OWN—BULL DURHAM

ROCK CITY

REFRESH DAYS COCA-COLA

SAWMILL

COAL TIPPLE—DRIFT, KY.

COAL TIPPLE NO. 4 BARN MASTER

HALL POUCH





# DIAMONDS

## We've Packaged Great Savings For You This Christmas!

### Cocktail Rings

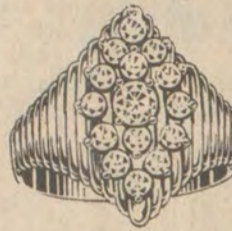

15 diamonds on a fluted band  
REG. VALUE \$549.00  
**SALE \$449.00**

1 ct. 18 diamond cocktail ring  
REG. VALUE \$899.00  
**SALE \$729.00**



1 ct. 29 diamond marquise-shaped cocktail ring  
REG. VALUE \$899.00  
**SALE \$729.00**

2 ct. 19 diamond waterfall ring  
REG. VALUE \$1,999.00  
**SALE \$1,489.00**



2 ct. Elegant 32 diamond ring  
REG. VALUE \$1,799.00  
**SALE \$1,349.00**

1/2 ct. 25 diamond cocktail ring  
REG. VALUE \$499.00  
**SALE \$429.00**



Split shank 9 diamond dinner ring  
REG. VALUE \$199.00  
**SALE \$159.00**

1 ct. 16 diamond ring  
REG. VALUE \$899.00  
**SALE \$729.00**



15 diamond fashion ring  
REG. VALUE \$179.00  
**SALE \$149.00**



1 ct. 14 diamond double row ring  
REG. VALUE \$750.00  
**SALE \$619.00**

1/4 ct. sparkling 18 diamond ring  
REG. VALUE \$299.00  
**SALE \$249.00**



1/2 ct. diamond pendant  
REG. VALUE \$449.00  
**SALE \$369.00**

**BEWARE**  
of Exaggerated Discounts  
We urge you to check our quality and our prices before you buy.

We have diamonds & gold chains  
**See Earl or Mike Castle**

### Fashion Rings



Elegant ruby and diamond ring  
REG. VALUE \$449.00  
**SALE \$359.00**

Marquise opal and diamonds on a fluted band  
REG. VALUE \$399.00  
**SALE \$349.00**



Lucky lady's horseshoe ring ten diamonds  
REG. VALUE \$139.00  
**SALE \$109.00**

Amethyst and diamond ring  
REG. VALUE \$229.00  
**SALE \$179.00**

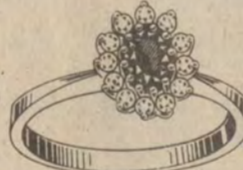

Marquise-shaped ruby and diamond ring  
REG. VALUE \$179.00  
**SALE \$139.00**

Ruby and diamond ring  
REG. VALUE \$129.00  
**SALE \$99.00**



Sparkling sapphire and diamond ring  
REG. VALUE \$229.00  
**SALE \$179.00**

Ruby and 3 diamond ring  
REG. VALUE \$129.00  
**SALE \$99.00**



Ruby and diamond waterfall ring  
REG. VALUE \$149.00  
**SALE \$119.00**

Diamond and pearl pendant  
REG. VALUE \$189.00  
**SALE \$139.00**



Diamond and pearl earring studs  
REG. VALUE \$279.00  
**SALE \$219.00**



Pearl and diamond ring  
REG. VALUE \$189.00  
**SALE \$139.00**

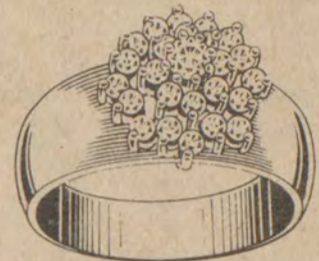

1 ct. cocktail cluster ring  
REG. VALUE \$529.00  
**SALE \$449.00**

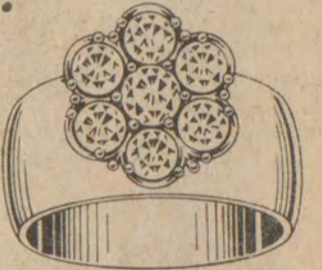

Diamond cluster on a wide band  
REG. VALUE \$329.00  
**SALE \$269.00**

Give Him A Gift He'll Never Forget



1/2 ct. gents diamond horseshoe ring  
REG. VALUE \$599.00  
**SALE \$449.00**

Boldly styled 3 diamond ring for him  
REG. VALUE \$179.00  
**SALE \$139.00**



For The Bride And Groom To Be

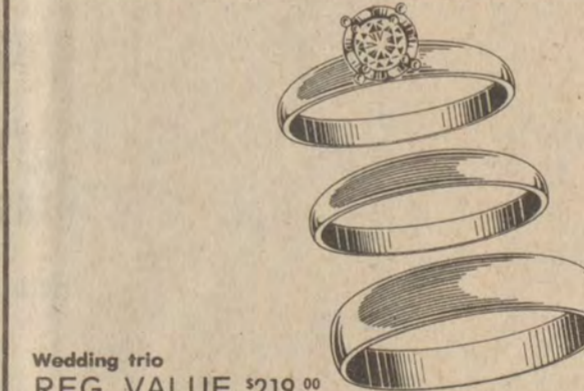

Wedding trio  
REG. VALUE \$219.00  
**SALE \$169.00**



Tailored 3 diamond ring for him  
REG. VALUE \$169.00  
**SALE \$129.00**



His and her 5 diamond wedding bands  
REG. VALUE  
His \$429.00 Hers \$399.00



**SALE**  
His \$359.00 Hers \$329.00



Classic gents 1 diamond solitaire ring  
REG. VALUE \$149.00  
**SALE \$109.00**



Gents traditional 7 diamond cluster ring  
REG. VALUE \$169.00  
**SALE \$129.00**

1/4 ct. 7 diamond cluster ring  
REG. VALUE \$399.00  
**SALE \$299.00**

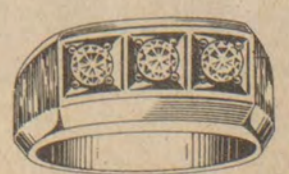

1/4 ct. gents 3 diamond ring  
REG. VALUE \$399.00  
**SALE \$319.00**

# EARL CASTLE'S JEWELRY

Phone 886-2191  
Downtown Prestonsburg



**MAYTOWN NEWS**

Thanksgiving guests of Mrs. Minnie Howell were Mr. and Mrs. Cecil Caudill, Mr. and Mrs. Randy Caudill, all of Sidney, Ohio; Mr. and Mrs. Lee E. Caudill and Frankie, Mr. and Mrs. Ray Harmon and Christopher, all of Lexington; Mr. and Mrs. James M. Caudill and Todd, Miss Carol Eldridge, all of Blackey; Mrs. Nelson Hagans, Mr. and Mrs. Lewis Collins, Mike and Ronnie, Mr. and Mrs. Dale Howell and family, Mrs. Mildred Dudley, Lola and Sheila and Mrs. Ruby Moore and Staci, all of Langley.

Mrs. Sybil Robinson, Julia Marie and Matthew Joseph spent Thanksgiving with her parents, Mr. and Mrs. Russell Bentley, of Louisa.

Mr. and Mrs. Tim Patton and children, formerly of Sidney, Ohio, have moved into one of the Dallas Allen houses on Henry's Branch. Mrs. Felix Scott, formerly of Pikeville, has moved into the other one.

Larry and Sean Keith Robinson, of Prestonsburg, spent Thanksgiving with Sean's maternal grandparents, Mr. and Mrs. Ollie Lewis, of Prestonsburg.

Mr. and Mrs. Tom Salisbury, of Beaver, Ohio, were the Sunday guests of Mr. and Mrs. Claud Webb and Mrs. Rebecca Salisbury.

Edward F. and Doris Robinson, Larry and Sean Keith were in Lexington, recently on business.

James Gaunce and Jerry Watson, of Carlisle, were overnight guests of Mr. and Mrs. James E. Allen, Friday night.

Edward F. and Doris Robinson spent Thanksgiving with Mr. and Mrs. Virgil Halbert.

Charlie Patton, of Morehead, is a patient at a Richmond Hospital for treatment.

**Tours Available at Highlands Regional**



Sheila Ratliff's seventh grade class from Wayland Elementary School toured Highlands Regional Medical Center, Tuesday, December 3. The students (pictured above) visited the emergency room, lab, outpatient surgery, obstetrics, and nuclear medicine. In each of these areas a Medical Center staff member was on hand to explain the equipment and answer questions.

Carol Blevins, Public Information Officer at HRMC, who was host and tour guide, said, "The students were very interested in all the areas they visited and they asked excellent questions. They were studying health in class and the areas they visited fit right in with their classwork."

Ms. Ratliff first learned of the availability of the Medical Center for school tours when she attended one of the Teacher's Information sessions at HRMC. The Teacher's Information Program is an on-going program to make area teachers aware of the information resources available at HRMC. The next teacher information session is scheduled for the end of January.

In addition to Medical Center Tours, a speaker's bureau has been established at HRMC. Topics are both medically oriented and non-medical, and are designed for all age groups. Speakers are available at no cost for non-profit organizations.

For further information about tours or the Speaker's Bureau, contact Carol Blevins, Public Information Officer (ext. 286) at Highlands Regional Medical Center.



**PERM SPECIAL**

Regular \$50<sup>00</sup>

**COMPLETE—  
ONLY \$35<sup>00</sup>**

**Joe's Upstairs Hair Design**

(Over Pelphrey's Store  
South Lake Drive, Prestonsburg)

**CALL FOR APPOINTMENT  
PHONE: 886-9401**

**Trust Fund Grants  
To Be Announced**

Four grants from the Child Victims' Trust Fund will be announced at a press conference Tuesday, Dec. 10 at 10 a.m. at Louisville's Galt House East, Attorney General David L. Armstrong said this week. The announcement will precede a meeting of the state Child Sexual Abuse and Exploitation Prevention Board, which administers the Trust Fund. Armstrong is chairperson of the Board.

"This is our second funding period, and, as before, we were looking for programs benefiting children and adolescents that provide services directly to people at the grassroots level with a dedicated corps of volunteers, and directed toward the prevention of sexual abuse and exploitation. As usual, the selection process was difficult, but we are sure our four selections this quarter fill these criteria quite well."

The press conference will be in the Brown Room on the second floor of the hotel.

Grants are awarded on a quarterly basis. The next application deadlines are Jan. 1, 1986 and April 1, 1986. Award dates are two months following each deadline date.

The Child Victims' Trust Fund was established in 1984 without any money being appropriated from the General Fund. All money in the Trust Fund comes from donations and a voluntary tax check-off on the Kentucky income tax form. The state Board, which has 15 members, reviews and awards the grants to non-profit organizations that deal with prevention activities.

Armstrong added, "I continue to urge everyone who is to receive a refund from Kentucky to check-off line 21B on their state income tax form and, if possible, to give even more."

Applicants must meet certain criteria, such as having IRS not-for-profit status and being able to match the grant money on a one-to-one basis. Projects must also demonstrate a need for services in specific geographical areas and avoid duplication of existing prevention services. Extensive use of volunteers is also encouraged.

Organizations wishing to apply for the third funding period may contact the Victims' Advocacy Division, Office of the Attorney General, 909 Leewood, Frankfort, Ky. 40601 or call the Kentucky Crime Victims' Hotline toll-free at 1-800-372-2551.

**Verdi's "Falstaff" To Air**

Giuseppe Verdi's last opera, his comic masterpiece "Falstaff," will be presented on "Great Performances" on KET, Monday, December 16, at 8:00 p.m.

Based on Shakespeare's "The Merry Wives of Windsor" and parts of "Henry IV," the opera stars the noted European baritone Gabriel Bacquier in the role of Sir John Falstaff, the portly, courtly gentleman whose knightliness has gone to seed, and Richard Stilwell as Ford. The remaining cast includes Karan Armstrong as Alice Ford; Jutta Renate Ihloff as Nannetta; Sylvia Lindenstrand as Meg Page; Marta Szirmay as Dame Quickly, and Max-Rene Cosotti as Fenton.

Sir Georg Solti leads the Vienna Philharmonic Orchestra, the Vienna State Opera Chorus, and the Vienna Boys Choir.

Sir John Falstaff, once the companion of royalty but now a corpulent parody of his former self, sends identical, passionate letters to Mistress Ford and Mistress Page, two young patrons of Windsor whose wealth and beauty have attracted his attention. The ladies compare their letters and, with the aid of Dame Quickly, decide to teach the old roue a lesson. They contrive a series of pranks for his public humiliation: Sir John is dumped from a clothes basket into the Thames and ambushed, attacked and ridiculed in Windsor Forest.

A Unitel, Munich, production, "Falstaff" is presented by WNET/New York.

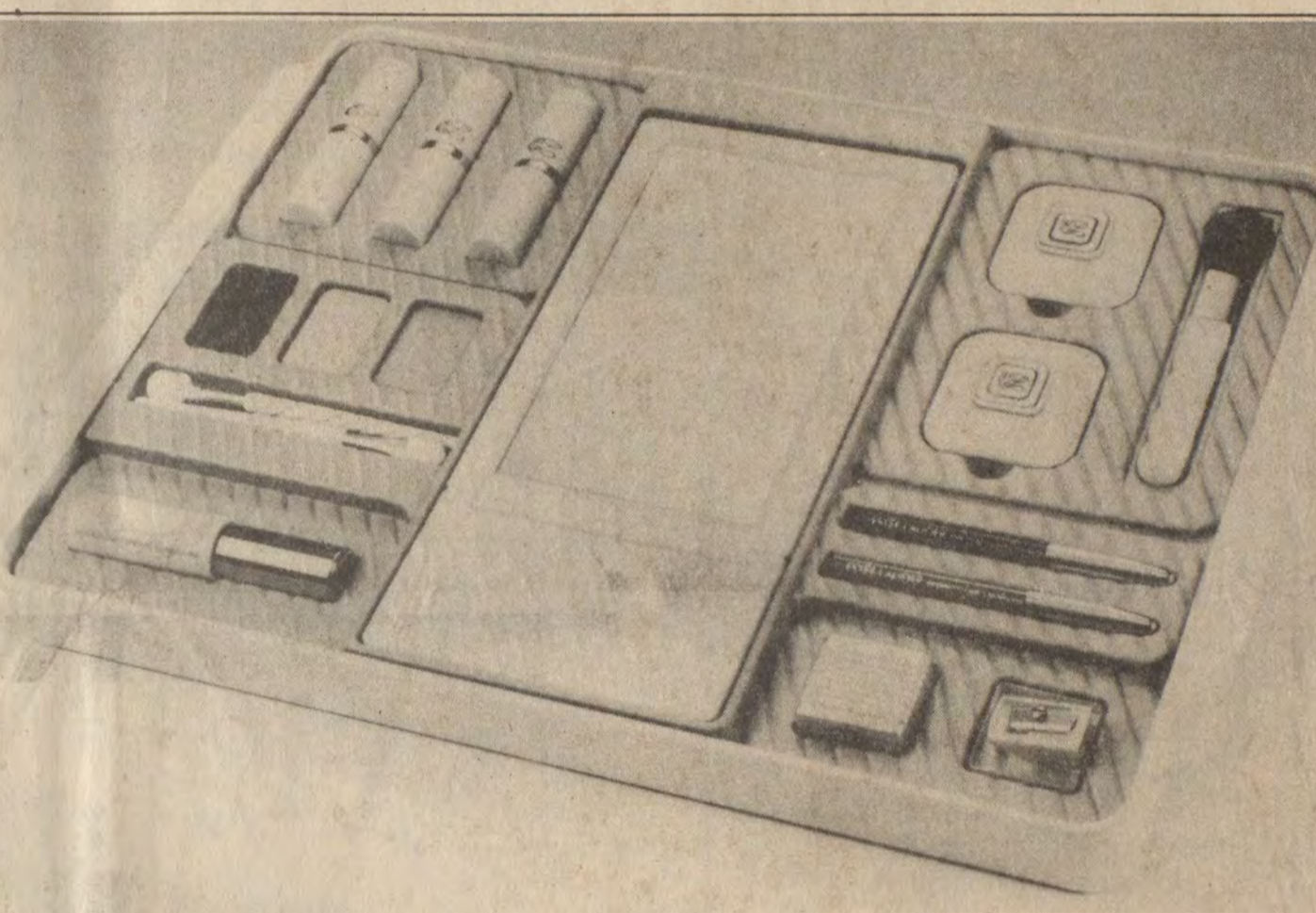

A brilliant holiday offer from Estée Lauder

**FOCUS ON FACES**

An 80.00 value. Yours for only 15.00 with any Estée Lauder fragrance purchase.



Bring your looks into beautiful focus now with makeup colors from Estée Lauder. Everything you need for eyes, cheeks and lips is here. You'll find irresistible eye color: 3 **Pressed Satin Eyeshadows**, **Eye Contouring Pencil** and **Luscious Creme Mascara**. Plus luxury for cheeks and lips: **Tender Blusher**, **Soft Film Compact Rouge**, **RE-NUTRIV Lipstick**, **RE-NUTRIV All-Day Lipstick**, **Polished Performance Lipstick**, and **Perfect-Line Lip Pencil**. And the right extras: 2 sponge applicators, a pencil sharpener, a blusher brush and a stand-up mirror - all in a reusable tray.

Offer good while supply lasts. One to a customer. All prices subject to change without notice. All products made in U.S.A.

When you come in for your brilliant holiday offer, discover Estée Lauder's crisp, refreshing White Linen - a light, bright, festive blend of roses and jasmine. Wear it in fragrant layers: satiny-smooth cream, pearlescent powder and White Linen fragrance to mist on or touch to all your pulse points. All perfect gifts for someone special. White Linen, for Christmas and all year long.

- White Linen Parfum Spray** 1.75 oz. \$25.00
- White Linen Perfumed Body Creme** 8 oz. \$25.00
- White Linen Perfumed Body Lotion** 4.5 oz. \$17.50
- White Linen Soapbox** 4 oz. \$10.00
- White Linen Perfume** 1/4 oz. \$45.00
- White Linen Perfumed Body Powder** 4.25 oz. \$20.00
- White Linen Bath and Shower Gel** 6 oz. \$12.50

*Peggy Lou*

Arnold Avenue, Prestonsburg  
Open 7:30 a.m.-8 p.m. 'til Christmas





Jantzen

WE RENT TUXEDOS

and more... accessories too!



→Arrow→



# Sale

COMPLETE INVENTORY

(Excluding basic items)

REDUCED

# 20%



Palm Beach



Calvin Klein

West



selby

Lee

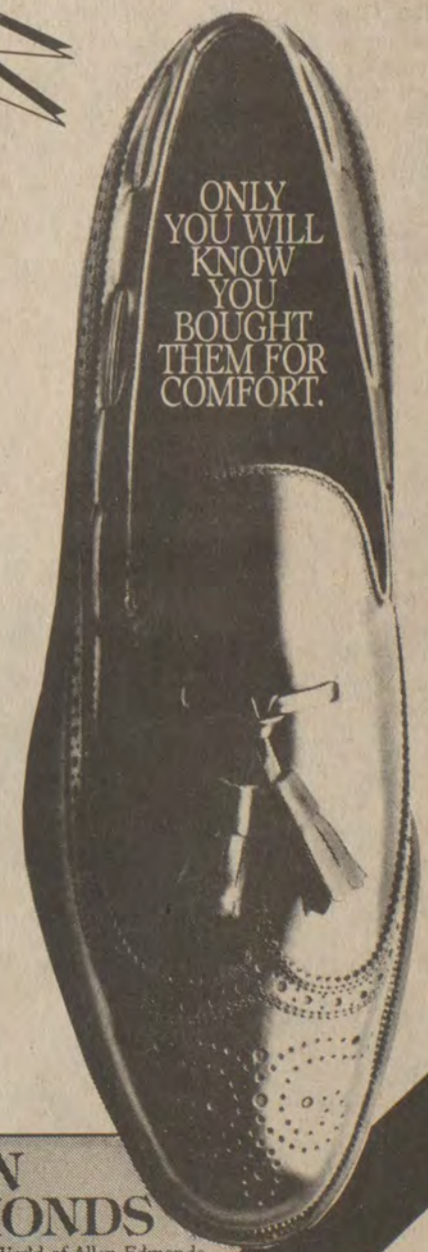

ONLY YOU WILL KNOW YOU BOUGHT THEM FOR COMFORT.

ALLEN EDMONDS  
The Handcrafted World of Allen-Edmonds.

Levi's® 501® Blue Jeans  
Classic Shrink-To-Fit Denim.

# Francis

STORE SHOE STORE—DENIMLAND  
Downtown Prestonsburg

OPEN NIGHTLY  
'TIL 8 P.M.  
CLOSED SUNDAY

ALL DOWNTOWN PARKING  
FREE!



### FEDERATED STORE

MAIN STREET • MARTIN

Men's Suits Values to \$150 **\$79.98**

Kentucky Nike Dunk Basketball Shoe **\$59.95**

Children's Air Jordan Tennis Shoe **\$39.95**

Men's Blue & White Red, Black & White Air Jordan **\$59.95**

Racks of Bobbie Brooks Merchandise **1/2 PRICE**

All Coats **ON SALE**

OPEN TILL 7 P.M.

## The Ultimate Field Trip... Will Beam Back Experiments To The Nation's Classrooms

Concord, NH teacher Christa McAuliffe will teach live from space when the shuttle reaches orbit after launch on January 22.

In what the National Aeronautics and Space Administration (NASA) is calling "The Ultimate Field Trip," McAuliffe will transmit experiments into the nation's classrooms via the Public Broadcasting Service.

"We're pleased that NASA is making the flight a live learning experience for the nation's students. I'm urging each teacher to take advantage of this unique learning opportunity and to plan ahead to use the lessons from space," says Mary Hatwood Futrell, president of the National Education Association.

McAuliffe, notes NASA, will conduct experiments for students in the following areas:

- Earth's Magnetism. To understand the role of magnetic lines of force in space and to photograph and observe lines of magnetic force in three dimen-

sions in a microgravity environment.

- Newton's Laws. To demonstrate Newton's first, second, and third laws in microgravity: (1) show that even though mass has no weight, it still takes some force to move it; (2) show that the more force is applied to a mass, the faster it accelerates; and (3) show action-reaction.

- Bubbles. To understand why products may or may not effervesce in a microgravity environment.

- Space Expressions. To generate creative works from students that reflect their interpretation of the space program/experience. Students will view slides of McAuliffe's activities and scenes she observes from the orbiter and give their personal interpretations, express their interpretations through various art forms, and identify appropriate locations for the display, presentation, or publication of their works.

- Simple Machines/Tools. Audience will be able to identify and understand the use of simple machines/tools and the similarities and difference between their uses in space and on Earth.

- Earth Science. To show the effect of microgravity on plant growth, growth of plants without soil (hydroponics), capillary action, osmosis, and chromatography, and to demonstrate a possible procedure that will be used on the space station and in future space endeavors to provide nourishment and even oxygen in an enclosed environment in microgravity.

Details about the experiments and broadcast times will be announced in the near future.

#### IN APPRECIATION

I would like to take this opportunity to thank everyone who called, sent flowers, cards, gifts or spent time with my family and me while I was in the hospital. Special thanks for your prayers and loving thoughts. They have brought us through this trying time. My deepest appreciation to all.

Thank you,  
ERICA TURNER

### Record-Keeping Rules For Business Auto Use

The Internal Revenue Service has issued temporary and proposed regulations on recordkeeping requirements for the business use of automobiles and certain other property.

The regulations result from Public Law 99-44, in which Congress repealed the requirement for contemporaneous recordkeeping imposed by the Tax Reform Act of 1984. Public Law 99-44 requires that for tax years beginning after 1985 taxpayers must prove the business use of cars and certain other property with "adequate records or by sufficient evidence corroborating the taxpayer's own statement." The regulations are derived from the legislative history of P.L. 99-44 and will provide guidance to taxpayers on the application of this recordkeeping requirement.

The new regulations clarify that contemporaneous logs are not required and include several special rules to minimize the burden of recordkeeping. These include a sampling technique that can be used instead of continuous recordkeeping and a safe harbor for farmers. The regulations also identify a number of "qualified nonpersonal use vehicles"—such as tractors and vehicles over 14,000 pounds—that are exempt from the new recordkeeping rules. The use of these special vehicles will not result in income when provided to an employee.

IRS also announced today that it will soon issue regulations on the tax treatment of fringe benefits. The regulation will permit use of the standard mileage allowance to value the personal use of an employer-provided vehicle regularly used in the employer's business, provided that the vehicle has a fair market value of \$12,800 or less. This rule will apply as of January 1, 1985.

Today's regulations on recordkeeping were published in the Federal Register on November 6, 1985. Copies of this issue of the Federal Register may be obtained by sending \$1.50 to the Superintendent of Documents, U.S. Government Printing Office, Washington, D.C. 20402.

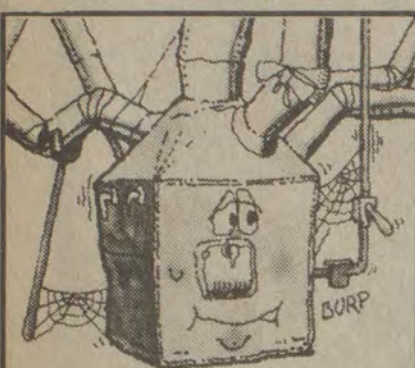

## GAS GUZZLER

If your present gas furnace looks or acts like one of these "monsters," chances are you're spending way too much to heat your home.

Check into the line of efficient Heil Gas furnaces! With up-to-date engineering and quality features, a Heil gas furnace can save you lots of money on your gas bill.

There's a size and shape Heil gas furnace to fit virtually all residential needs, and we'll be happy to help you select the proper model for your home.

So, replace that "gas guzzler" with a "gas saver" from Heil!

Call us for all the facts today!



If You Want It Done—  
Do It The Rite-Way.

RITE-WAY HEATING & COOLING  
Auxier, Ky.  
285-9470 886-1453

OPEN TILL 6:00 DURING THE SALE

# BIG SALE

OPEN TILL 6:00 DURING THE SALE

Free Delivery Terms Available

Free Delivery Terms Available

## RAY HOWARD'S #2 STORE STORE-WIDE MARKDOWNS!

SAVE ON: AMERICAN-DREW, CLAYTON-MARCUS SINGER, BERKLINE, HOTPOINT, CEDAR CHESTS, KINCAID, FLEXSTEEL, G.E. COLOR T.V., CHROMCRAFT, GUN CABINETS, DAVIS DINETTES, LANE RECLINERS, WALL UNITS, MICROWAVE OVENS, MAR-CLAY MANOR, STONEVILLE, BEMCO, ENTERTAINMENT CENTERS, DOUGLAS, DISHWASHERS, HIDE-A-BEDS, SINKS, WASHERS, DRYERS, GAS RANGES, RUGS, MIRRORS, LAMPS, STYLING

★ FREE DELIVERY ★ TERMS AVAILABLE ★

:DOWN-TO-EARTH ROCK BOTTOM PRICES:

If You Need New Furniture, Check Us Out  
If You Really Want To Save Money!

## RAY HOWARD'S #2 STORE

At Lancer

East Kentucky's Value Leader For Nearly 55 Years

## LOVE-YOUR-PET SALE AT

ON SALE WED., DEC. 11 THRU SAT., DEC. 14

Open Daily 9-10, Sunday 11-6



Save 21%  
**21<sup>97</sup>**

Our Reg. 27.97. Kitty Privy. 20x17x5 1/2" slotted pan mounts on top of tray that collects waste fluids. Includes nonabsorbent reusable granules. Economical!

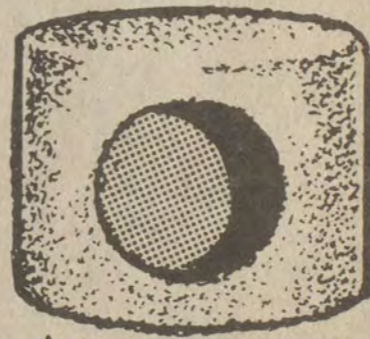

Save 23%  
**9<sup>88</sup>**

A. Our Reg. 12.97. Kitty Condo. 1-story carpeted cat hideaway constructed of wood. Nice retreat for felines.

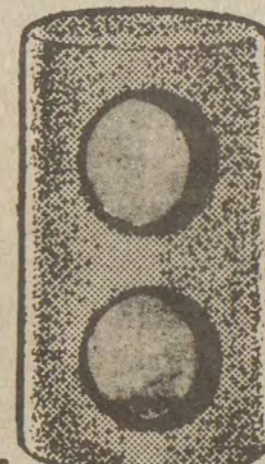

Save 25%  
**4<sup>44</sup>**

B. Our Reg. 5.97. Cat scratching post. Carpeted round post with carpeted wood base. Perfect way for cats to be playful without harming household furniture.

## HARTZ

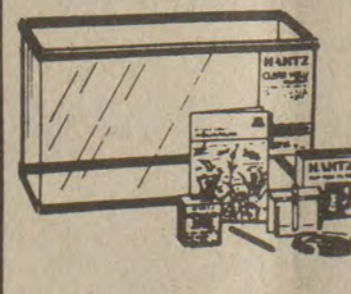

**17<sup>88</sup>**

Sale Price. 10-gal. aquarium kit includes fish food, pump, filter, charcoal, tubing, more. Nice starter collection.



**14<sup>88</sup>**

Sale Price. 5-gal. aquarium kit with pump, charcoal, bottom filter, filter floss, more. Includes helpful book.

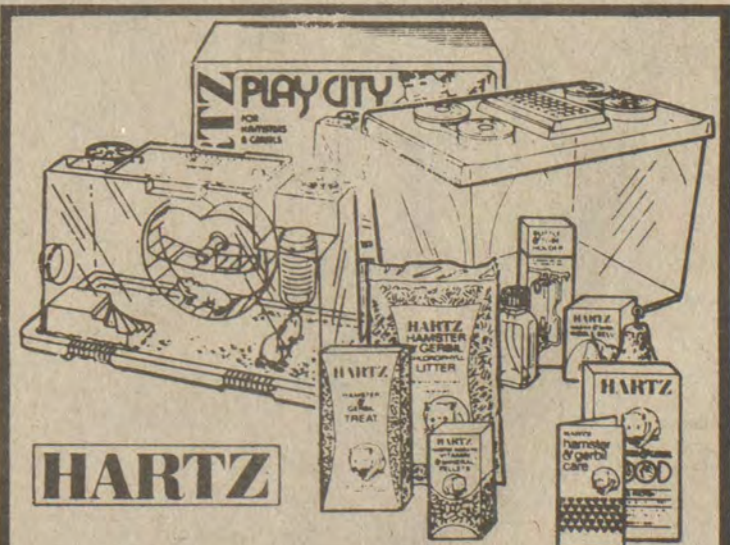

**18<sup>88</sup>**

Sale Price. Hartz Play City, for hamster or gerbil, gives pet room to play. Comes with revolving wheel, steps, more.

**12<sup>88</sup>**

Sale Price. Hartz Town House. Home for hamster or gerbil equipped with food, watering tube, litter, instruction book.

Regular Prices May Vary At Some Stores Due To Local Competition



We Honor



Save Up To 40%

**2<sup>37</sup>**

Our 2.77-3.97 Pkg. Rawhide bones. Choice of 1 king-size or giant-size bone, or 7-oz. Bag-O-Bones. Dogs love them! \*Not wt.

## TRIM YOUR TREE THIS CHRISTMAS

WITH OUR SPECIAL OFFER RECEIVE THIS WOODCUTTER'S KIT FREE!

A \$61.80 VALUE

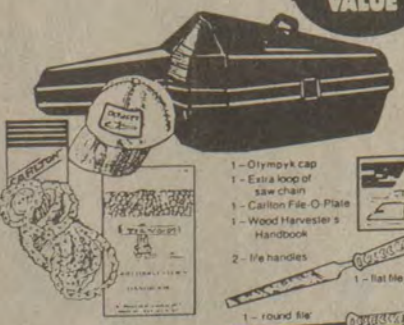

- 1 - Olympik cap
- 1 - Extra loop of saw chain
- 1 - Carlton File O-Plate
- 1 - Wood Harvester's Handbook
- 2 - File handles
- 1 - Tap file
- 1 - round file

WHEN YOU BUY A NEW OLYMPIK 945 ONLY **\$289.95**

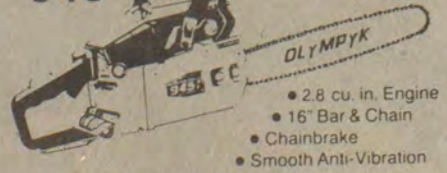

- 2.8 cu. in. Engine
- 16" Bar & Chain
- Chainbrake
- Smooth Anti-Vibration

SAVE \$61.80

SANDY VALLEY HARDWARE  
874-9218 • ALLEN, KY.

LLOYD'S HARDWARE  
886-2298 • PRESTONSBURG

BIG SANDY VILLAGE  
U.S. 23 - North Mayo Trail  
Pikeville, Kentucky 41501

VILLAGE PLAZA  
Route 40 East  
Paintsville, Kentucky 41240





**FLAGS FROM SIX STATES** surround City Manager David Evans in the city council room of Prestonsburg's Municipal building. These flags and, it is hoped, more will fly at Archer Park's war memorial next summer.

**BIRTH ANNOUNCEMENT**

Born to Thomas and Mary Jane Bush, of Lawrenceburg, a daughter, Magan, on November 8 at Central Baptist Hospital in Lexington. The paternal grandparents are Frank and Martha Hubbard Bush, of Versailles, formerly of Floyd county, and the maternal grandparents are Mr. and Mrs. Forrest Sea, of Lawrenceburg.

**GUESTS HERE**

Mr. and Mrs. Rex Heedick and children, Christopher and Laura, of Charlotte, N.C., and Mrs. Bonnie Conley and sons, Bob and Dave, of Nashville, Tenn., were Thanksgiving guests here of Mr. and Mrs. Carl Watson.

**VISIT IN NEW JERSEY**

Mr. and Mrs. Thomas LeMaster spent Thanksgiving week with their daughters, Mrs. Fred Setser and Mrs. Alen Waltman, Mr. Setser and Mr. Waltman live in Millville, New Jersey.

**PUBLIC NOTICE**

An application for a place of entertainment license has been filed by Violet Spurlock, of HC 84, Box 42, Printer, Ky. The nature of the business will be pool hall.

The County Attorney's Office is requested to file a written report to the County Judge Executive's office reflecting if the person applying is "not of good moral character or who will not, in the judgment of the Court, (County Judge Executive) obey the laws of the state in the carrying on of the business."

Any interested citizen having information relative to said applicant's lack of "good moral character" or willingness to obey the laws of the state in the carrying on of the business is requested to file the same in writing, with the County Attorney's office. Said written information shall be signed, dated, and reflect the current address of said citizen, and must be delivered to the County Attorney's office no later than the 9th day of January, 1986.

ARNOLD TURNER, JR.  
Floyd County Attorney

12-11-21.

**AVAILABLE FOR RENT  
FEBRUARY 1, 1986**

Building space on West Court Street, in mid downtown Prestonsburg. Space adaptable for business or office space. If interested, please contact P.O. Box 905, Prestonsburg, Kentucky 41653 or call 886-6182 after 9 a.m. each day.

12-11-41.



**Styl-Rite Beauty & Gift Shop**  
Richmond Plaza • Prestonsburg • 886-8321  
Open 6 days a week 'til Christmas

**Merle Norman Makeovers FREE**

Beauty Advisors & Operators:

Janie Hicks—Claudette Reffett—Kelly Sue Moore—Mae Martin—Nora Hicks

ALL THE LATEST HAIRSTYLES

**ALL YOUR HOUSING NEEDS UNDER ONE ROOF**

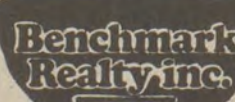

**Sales Associates**  
J. B. Gilliam—432-1681  
Mary Stephens—478-2692  
Bill Bartle—432-1238  
Hansel Cooley—874-2088

Morris Hyllon, Jr.  
Broker  
478-9590 or 874-9033

**Sales Associates**  
Scott Moore—886-1299  
Francis Cooley—874-2088  
Marcia Hyllon—478-2458  
Lorena Wallen—886-2818

**WHAT A VIEW:** Snuggled into a hill, in Clark School District—3 bedrooms, bath and half, huge family room for a great home... priced right...see this outstanding offer.

**"DO IT YOURSELF" BARGAIN!** 1/2-acre with 12'x 54' mobile home in town. Call today.

**PERFECT FOR A FAMILY SEEKING A PRIME LOCATION AND A REALISTIC PRICE**—3-bedroom brick with carport in Prestonsburg. See this home today...before it's sold.

**COMMERCIAL:** 4 acres of prime property on U.S. 23 ready to build or to develop. Call now.

**SUPER SHARP!** Owner built this home for himself—quality plus. 3 bedrooms, 2 full baths, brick, with large family room. If super construction plus a beautifully-planned home with spacious rooms is important to you, do not delay on seeing this home.

**BUYERS: NOW IS THE TIME TO BUY!** INTEREST RATES ARE LOWER NOW THAN THEY HAVE BEEN IN 5 YEARS!

**TRADE ADJUSTMENT ACT (TAA)**

Eligible veterans among the general public may receive adjustment assistance under the Trade Adjustment Assistance Program. This program is reserved for workers whose unemployment is linked to imports of foreign-made products. The Labor Department makes its determination in response to petitions for workers who have been laid off or threatened with layoffs from their plant.

Copies of the petition form are available from State Employment Services Offices, and any of the 10 regional offices of the Employment and Training Administration, or the Office of Trade Adjustment Assistance at telephone number 202/376-6944.

How many people are blind in the U.S.? Nearly 500,000 people are legally blind. They have a central visual acuity for distance of 20/200 or poorer in the better eye with correction, or a field of vision no greater than 20° in its widest diameter.

**REBEKAHS MEET**

A regular meeting of Miriam Rebekah Lodge was held on Nov. 19, with the noble grand, Mrs. Nancy Duff, presiding. Several members were reported ill and cards to be mailed to them were signed.

Mrs. Hope Whitten reported that the following had gone to Paintsville on Nov. 15 to assist Freedom Lodge in its initiation: Mesdames Mary Zemo, Violetta Wright, Otela Smiley, Jean Hickman and Hope Whitten.

The altar was draped in memory of Mrs. Elsie Beck, of Newport, Ky., past president of the Rebekah Assembly of Kentucky.

The following were elected as officers for the ensuing term: Mrs. Sue Moore, noble grand; Mrs. Loretta Akers, vice grand; Mrs. Mabel Jean LeMaster, secretary, and Mrs. Doris Miller, treasurer.

Those present were: Nancy Duff, Sue Moore, Mabel Jean LeMaster, Doris Miller, Paulena Owens, Lorena Wallen, Jewel Bayes, Rosemary Helmondollar, Norma Stepp, Wanda Justice, Sue Wells, Kelly Sue Moore, and Doty Lafferty.

Another regular meeting of Miriam Rebekah Lodge was held Dec. 3, with Mrs. Nancy Duff, noble grand, in charge.

Plans were completed for the district meeting of December 7, and the dinner to be held at that time.

A letter from Mr. George Brown, of Bowling Green, Ky., regarding the selling of prints sponsored by Odd Fellows and Rebekahs was received. Profits on these prints are to go toward the youth camp at Nolen Lake. Mrs. Mary Zemo is in charge of the sales for this area.

Present for the meeting were: Nancy Duff, Sue Moore, Virginia S. Goble, Mabel Jean LeMaster, Lorena Wallen, Loretta Akers, Mary Zemo, Wanda Justice, Jean Hickman, Kelly Sue Moore, Doty Lafferty, Paulena Owens, and Otela Smiley.

The next regular meeting will be Dec. 17, at 7 p.m., at which time there will be a Christmas party, with refreshments before the meeting and the exchange of gifts.

**TO PRESENT PROGRAM**

The Day Care Center of the Irene Cole Memorial (First) Baptist Church will present its annual Christmas program, Sunday, Dec. 15, at 2 p.m., at the church. All relatives and friends are invited to attend.

**VISITS FAMILY MEMBERS**

Mrs. Edward B. Leslie, of Lexington, spent Thanksgiving here with members of her family.

**THANKSGIVING DINNER**

Mr. and Mrs. Andy Reed enjoyed Thanksgiving dinner with their daughter and son-in-law, Mr. and Mrs. Eddie Hopkins, of Prestonsburg.

*Janice's Fabric Land At McDowell*

**NOW OPEN FOR BUSINESS**

**Fabrics, Patterns Yarn & Crafts**

**Phone: 377-6340**

**Bright Gift Ideas At Beautiful Savings**



**DIAMONDS**

*For Him and Her*



**Ladies' 7-Diamond Cluster Ring in Solid Gold**

Reg. \$229.95 **\$179.95**

**Ladies' Diamond Clusters**

Prices Starting From **\$69.95** and up



**Wedding Bands**

**\$39.95** and up



**Men's Diamond Clusters, Ladies' Solitaires, Antique Reproductions, & Much, Much More!**

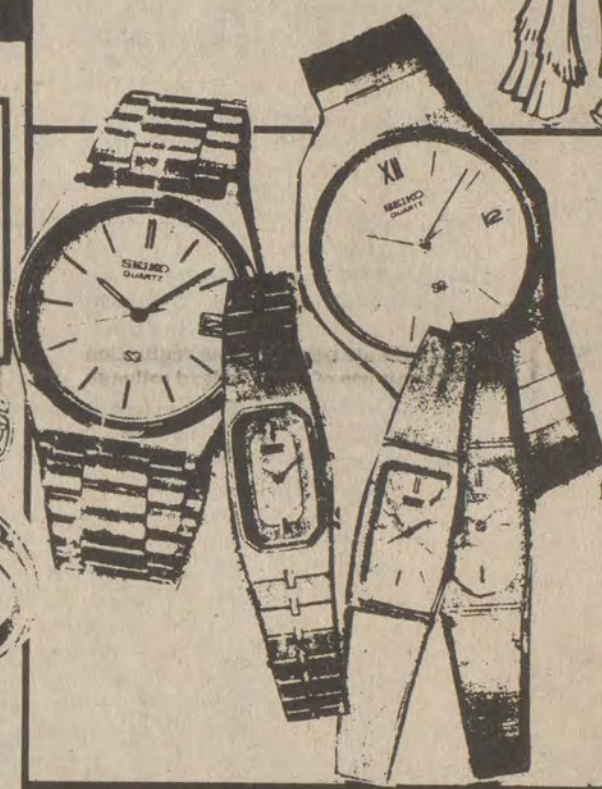

Choose from our fine selection of **SEIKO QUARTZ WATCHES** for Men and Women. Also Watches by: **BULOVA PULSAR LORUS**

**Christmas cheer from Spode.**

Toast to the season with special friends and a special set of Spode Christmas Tree Tom & Jerry mugs. A beautiful way to start a happy Christmas tradition, year after year.



**Merry Christmas to all, and to all—a Speidel.**



**Beam Sensor.** The only lighter you light without a touch.



**WRIGHT BROS., JEWELERS**

Phone 886-8721, Court Street, Prestonsburg

OPEN 8 TO 8, MONDAY THRU SATURDAY, UNTIL CHRISTMAS; 1 TO 5, SUNDAY

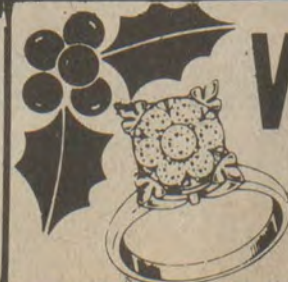



# Look who's grown by leaps and bounds! IBM PCjr

You've heard about its expanded capabilities. Now come to your ComputerLand store and see the IBM PCjr for yourself. Easy to operate, this is one personal computer you can use for everything from Lotus 1-2-3™ and database management to word processing. Why, you can even play the stockmarket at home with PCjr. So do yourself and your business a big favor. Stop by your ComputerLand store today. And discover the affordable personal computer that's grown by leaps and bounds. IBM PCjr.



- \* typewriter-style 62-key keyboard
- \* 128K memory, expandable to 512K
- \* 2 cartridge program slots
- \* 13 ports for add-on options

**\$750<sup>00</sup> + Tax**

**Complete with  
Color Monitor  
Call Now for Layaway**

**Computerland of the Appalachians  
432-0086**

# ComputerLand

There's only one Number One.™

IBM, ComputerLand Corp., ComputerLand, and the Number One logo are trademarks of International Business Machines Corporation. Lotus 1-2-3 and Lotus are trademarks of Lotus Development Corporation. All rights reserved.



### Georgia Tech Awards Continuing Education Credit for Learning Center Courses

Norcross, GA...The Georgia Institute of Technology has announced it will award Continuing Education Units (CEU'S) to students who complete computer applications courses on The Digital Controls Learning Center TM. Georgia Tech has certified the entire current library of Learning Center courseware, including introduction to the IBM PC, Lotus 1-2-3, dBase II, dBase III, WordStar, Multiplan, MultiMate, and MS/PC-DOS. Call for information.

**We Deliver by U.P.S.!**  
**Call Our TOLL-FREE NUMBER:**  
**1-800-633-5375**

**The one thing to know about computers:**  
**ComputerLand of the Appalachians**

924 South Mayo Trail — 1 1/4 miles South  
of the Corporate Limit on U.S. 23

**432-0086**

## Waterford CRYSTAL Christmas

Make beautiful memories last forever... Bring to their special day the celebrated sparkle of Waterford Crystal. Each full lead piece is mouth blown and cut by hand in the legendary Irish tradition.

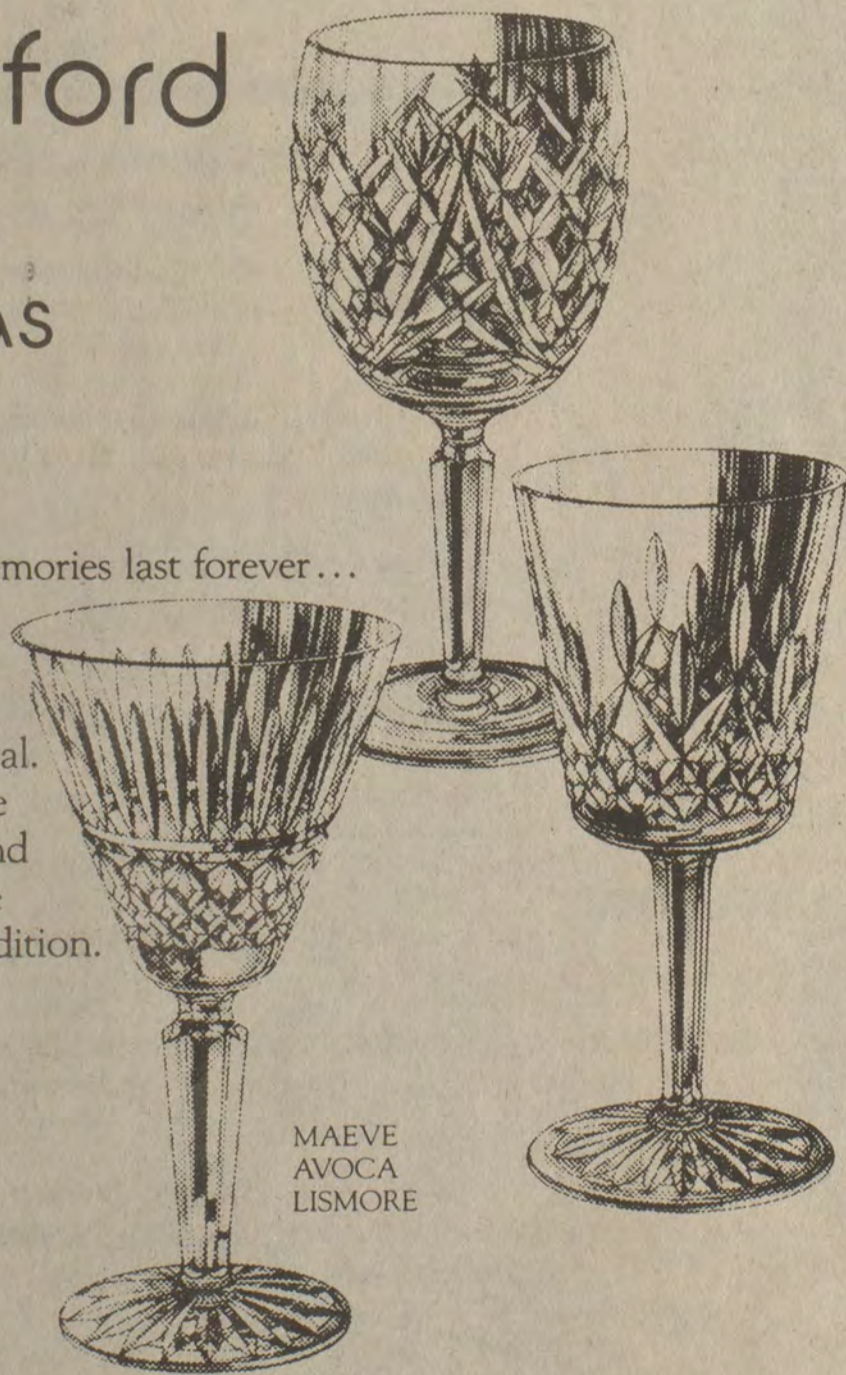

MAEVE  
AVOCA  
LISMORE

**CASTLE'S JEWELRY**

76 Main Street  
Paintsville

**CASTLE'S JEWELRY  
AND GIFTS**

Mayo Plaza  
Paintsville

Open til 8 p.m.  
at both locations

### DISTRICT REBEKAHS MEET

The Rebekahs of District 4 met Saturday evening in the Prestonsburg I.O.O.F. Hall, with Miriam Lodge No. 31 as the host lodge.

Prior to the meeting, dinner was enjoyed. At the conclusion of the dinner, Mrs. Venelia Rinehart told "The Christmas Story," after which the exchange of gifts was held, and door prizes were awarded.

Mrs. Rebecca Bingham, president of District 4, presided at the meeting. The following ladies received special recognition: Mrs. Frances Fraley, of Inez, Rebekah Assembly vice-president; Mrs. Nell Thompson, of Louisa, and Mrs. Mabel Jean LeMaster, of Prestonsburg, both past Presidents of the Rebekah Assembly, of Kentucky.

The roll-call of the lodges in the district was held, with the attendance banner being won by Pleasant Valley Lodge of Paintsville.

A degree team for the district has been approved and enough members to make up the team have been selected. The next step is for the team to meet and make final plans for having initiations twice annually.

The next quarterly meeting will be held at Paintsville, next March.

### LUNCHEON DATE CHANGED

Due to the Christmas season, Mrs. Jane Bond, president of the Prestonsburg Kiwanians, announces that the annual Christmas luncheon will be held a week earlier than regularly held and will be on Thursday, Dec. 20, at May Lodge. Members wishing to attend are being asked to make reservations for themselves and their (possible) guests, with the club's telephone committee.

### SPEND DAY IN LEXINGTON

Mrs. May K. Roberts, of Prestonsburg, her daughter, Mrs. Kay Baird, and daughters, Misses Elizabeth and Sarah Baird, of Pikeville, spent Tuesday in Lexington.

### ANNUAL DINNER HELD

The annual Christmas dinner for the Annie Allen Circle, Baptist Women of Irene Cole Memorial (First) Baptist Church, was held at the home of the president, Mrs. Patty Minns, Monday evening, Dec. 2. Following a covered-dish dinner, Mrs. Eva Collins, program leader, Mrs. Susan Akers and Mrs. Sarah Laven presented Christmas readings. Christmas carols, led by Mrs. Patsy Evans, were sung by the group, with Mrs. Danese Amburgey accompanying them at the piano. Members present were the hostess, Mrs. Patty Minns, and Mesdames Eva Collins, Patsy Evans, Lucy Regan, Zella Archer, Opal Dingus, Ada Meade, Sarah Laven and Susan Akers. Guests were the Rev. and Mrs. Steve Hopkins and daughters, Rachel and Clarissa, Russell Laven and Aaron Akers.

The next regular meeting will be Monday evening, Jan. 6.

## NOW OPEN

### HAIR DECISIONS

US 23 No. Prestonsburg  
(Beside Auto Glass)

Hairdressers Formerly  
of Philatina.

- Owners and Operators:
- Sharma Caudill
  - Debbie Prater
  - Savannah Wills



### GRAND OPENING SPECIAL

**PERM \$30**

- ☆ Ear Piercing ☆
- ☆ Facial Waxing ☆
- ☆ Manicures ☆

**HEX  
SUNTAN BOOTH**

**10 Sessions \$25**

**PHONE: 886-0038**

## The Stork's Nest

*"Because You're Pregnant  
and It Shows"*

*Maternity &  
Nursing Gowns*

**20% Off**



*In the WZKY Annex  
Jackson St. and University Drive  
Prestonsburg*

*Open Mon.-Thurs., 10-5  
Friday, 10-6*

# SUPER THURSDAY

## Roller Skate!

All Christian Records and Videos

★ 1st Nite Special ★

December 12, 7 p.m.

**\$1.50**

Includes Skates  
and 3-hr. session

(Reg. \$3.50 with a 2-hour session)

### WIN-FREE

Skate Passes  
and Cokes

**Super Thursday  
Every Week  
Everyone!**

OVER  
★ 200 ★  
Record  
Giveaway

★ Be There ★  
**7 p.m.**

Sponsored By:

★ **MUSIC ROLLERLAND**

East Point, Ky.  
State Rt. 1428 (Old 23)  
Between Prestonsburg  
and Paintsville  
**(606)-789-3904**

★ **DOVE HOUSE BOOK STORE**

431-S. Lake Dr., Box 493  
Prestonsburg, Ky.  
**(606)-886-8386**

★ **WORD RECORDS**



# Miss Cranford, Dr. Edwards Wed

Miss Marian Elaine Cranford, of Carrboro, North Carolina, and Dr. Robert Willis Edwards, of Chapel Hill, North Carolina, were married Saturday, December 7, 1985, at 2 p.m. in the chapel of the Cross Episcopal Church, Chapel Hill, North Carolina.

The Right Reverend Thomas A. Fraser, Retired Bishop of the Diocese of North Carolina, officiated and celebrated the marriage and the Holy Eucharist, assisted by the Reverend Stephen Elkins-Williams, Rector of the Chapel of the Cross. Mr. Hamlin Trotter Raney, III, of Raleigh, N.C., nephew of the bride, was crucifer.

The bride and bridegroom were presented in marriage by their parents. The bride is the daughter of Mr. and Mrs. Nathan Owen Cranford, of Albemarle, N.C. The bridegroom is the son of Mr. Lloyd R. Edwards, of Prestonsburg, Kentucky, and the late Mrs. Vera C. Edwards.

Wedding music was provided by Dr. Wylie S. Quinn, III, organist; Mr. Stafford Wing, soloist, and Mr. Don Eagle, trumpeter.

Escorted by her father, the bride wore an ivory silk gown reminiscent of the Renaissance period. The high-yoked neck of illusion and alencon lace was complemented by matching lace at the dropped waistline. The long sleeves were designed with appliqued bouffant silk tops with lace over illusion extending to the wrists. The full skirt swept back into a chapel length train, and the appliqued chapel-length veil of illusion was held in place by a lace Breton cap. The bride wore diamond earrings, designed and given to her by the bridegroom, and she carried a spray of ivory silk orchids and roses.

Attending her sister as matron of honor was Mrs. Martha Cranford Cox, of Cary, North Carolina. Bridesmaids were Mrs. Louise Cranford Artman, of Richmond, Virginia, and Mrs. Sandra Cranford Raney, of Raleigh, N.C., sisters of the bride; Dr. Ponjola Coney, of Oklahoma City, Oklahoma; Dr. Sheron J. Dailey, of Terre Haute, Indiana, and Miss Betty Ann Taylor, of Miami, Florida. Miss Roxanne Hall, of Chapel Hill, N.C., was junior bridesmaid. Flower girl was Miss Stephanie Hall, of Chapel Hill, N.C., and ring bearer was Master Clinton Wilkinson, of Carrboro, N.C.

Lay readers were Dr. Sheron J. Dailey, Mr. Frederick A. James, and Dr. Stephen C. Merritt. Registrars were Mrs. Lynne Yarborough Lee, of Mocksville, N.C., and Miss Martha Jane Snyder, of Clemmons, N.C.

Mr. Robert W. Logan, of Frankfort, Kentucky, served as best man. Groomsman were Mr. Wayne L. Brown, of Prestonsburg, Kentucky; Dr. J. Ed. Hall, of Chapel Hill, N.C.; Mr. Frederick A. James, of Frankfort, Kentucky; Dr. Dana G. Ketchum, of River Ridge, Louisiana, and Dr. Stephen C. Merritt, of Hillsborough, N.C.

Honored guests were Mrs. Marian Ducker, of Bamberg, South Carolina; Mr. and Mrs. Hugh Wilson, of Hillsborough, N.C.; Mr. and Mrs. Cecil Edwards, of Middletown, Ohio; Mr. and Mrs. Raymond Lafferty, of Franklin, Ohio, and members of Hillsborough Assembly No. 77, Order of the Rainbow for Girls.

The bride's parents, Mr. and Mrs. Nathan Owen Cranford, hosted a reception in the Church Parish Hall immediately following the ceremony. Parents of both the bride and groom entertained members of the wedding party, out-of-town relatives, and close friends of the couple at a wedding dinner at 6 o'clock that evening at Spanky's Restaurant in Chapel Hill.

On the eve of the wedding, a rehearsal dinner was held at the Jade Palace Chinese and Seafood Restaurant in Carrboro, N.C., hosted by the bridegroom's father, Mr. Lloyd R. Edwards.



A bridal luncheon was held at noon, Friday, in the South Parlor of the Carolina Inn in Chapel Hill. Mrs. Martha Cranford Cox and Mrs. Louise Cranford Artman were hostesses.

The bride is a 1967 graduate of Albemarle Senior High School. In 1971, she received her B.S. in biology from the University of North Carolina at Chapel Hill, and in 1975 she graduated with honors from the University of North Carolina School of Medicine Surgeon Assistant Program. She is a member of the American Burn Association, the Nurses Association of the American College of Obstetricians and Gynecologists, the Association of Surgical Technologists, the Order of the Eastern Star, and is the Mother Advisor of the Hillsborough Assembly of the Order of the Rainbow for Girls.

Mrs. Cranford Edwards is employed as a surgeon assistant in the North Carolina Memorial Hospital Jaycee Burn Center in Chapel Hill, N.C. She also has been a volunteer medical missionary to Haiti through the Episcopal Church since 1980 and was awarded the prestigious Service to Mankind Award by the Tarheel Sertoma Club of Chapel Hill in March, 1982.

Dr. Edwards is a 1968 graduate of Prestonsburg High School. He received his B.S. from the University of Kentucky in 1974, his M.S. from Eastern Kentucky University in 1976, and his Ph.D. from the University of Arkansas in 1980. He is a member of Sigma Xi and Phi Sigma, scientific research honorary societies, the American Society of Tropical Medicine and Hygiene, the Royal Society of Tropical Medicine and Hygiene, the American Society of Parasitology, the American Public Health Association, and the American Association for the Advancement of Science. He is a clinical assistant professor at the University of North Carolina at Chapel Hill in the Department of Parasitology and Laboratory Practice in the School of Public Health.

The couple will be making their home at 101 Lorraine Street, Carrboro, N.C., after a wedding trip to the Caribbean.

### ANNOUNCES MEETING

Mrs. Eileen Burchett, president of the Local Churchwomen, reminds members and prospective members of the meeting to be held at the First United Methodist Church, Friday morning, Dec. 13, at 10:30 and urges them to attend.

### DINNER GUESTS

Mr. and Mrs. Hardin C. Short joined family members and friends at Marriott Griffin Gate, Lexington, for Thanksgiving dinner.

# Social Events

DOUG B. WOODS, SOCIETY EDITOR



### Set Christmas Party

The regular monthly meeting of the Prestonsburg Junior Woman's Club will be held on Thursday, December 12, at 7:30 p.m. at the home of Betty Ann Calhoun for their annual Christmas party.

### VISIT RELATIVES

Mr. and Mrs. Donald Armentrout, of Niceville, Fla., spent some time here last week with her grandparents, Mr. and Mrs. J.G. Stepp, and other relatives. While here they were entertained by their cousins, Atty. and Mrs. William S. Kendrick, and daughters, Leslie, Liza and Lyda, with a dinner at their home. From here the Armentrouts went to Somerset for a visit with his mother, Mrs. Christine Armentrout.

### NEW RECTOR ARRIVES

The Rev. Thomas Hasseries, of Spokane, Wash., will arrive Dec. 20 to serve as rector of the St. James' Episcopal Church here and at St. David's Episcopal Church, Pikeville. Father Hasseries and his family will be living in the Goble-Roberts Addition here.

### ENTERTAIN ON THANKSGIVING

Atty. and Mrs. Clifford B. Latta entertained on Thanksgiving Day with a family dinner. Enjoying their hospitality were Robert V. May, Sr., Miss Julia May, Mrs. Jess Mahan, Mr. and Mrs. Cliff Latta, III, Robert Latta, Miss Sarah Allen, Miss Audrey Hudson and Jack Latta, of Prestonsburg; Mrs. Elizabeth Atinay, Charles and Emma Atinay, Mr. and Mrs. Robert V. May, Jr., Andrew and Shelton May, and Mr. and Mrs. Walter W. May, Richard and Robert, of Lexington, and Mr. and Mrs. James A. May, Mrs. Barbara Gorman, Jonathan Gorman and Mrs. Barbara Williams, of Frankfort.

### GO TO NATURAL BRIDGE

Mr. and Mrs. Delmas Saunders joined their granddaughter, Miss Mollie Saunders and her mother, Mrs. Dennis Carrigan and Mr. Carrigan, of Lexington, at Natural Bridge State Park for dinner on Thanksgiving Day.

### RECOVERING AT HOME

Mrs. Margaret P. Alley, who was hospitalized for several days, and has been convalescing at her home, has been able to attend services at the First United Methodist Church. Mrs. Alley would like to thank the minister and members there, and all others who were so thoughtful of her during that time.

### CHURCH PLANS DINNER

A covered-dish Christmas luncheon will be held at the annex of the Irene Cole Memorial (First) Baptist Church following services there on Sunday, Dec. 22. All members and their families are urged to attend.

### TO APPEAR IN CONCERT

The Prestonsburg High School Honor Choir, under the direction of Miss Elizabeth Frazier, will present a concert at the First United Methodist Church, Dec. 19, at 7 p.m. The public is invited.

### VISITS IN LEXINGTON

Mrs. Rose Collins was in Lexington last week when she visited her son and daughter-in-law, Mr. and Mrs. Steve Collins.

### ATTENDS LEXINGTON MEET

Prestonsburg Mayor-elect Ann Latta attended a conference for newly-elected city officials, sponsored by the Kentucky Municipal League, at the Hyatt-Regency in Lexington, Dec. 3. On that same evening she attended with her sister, Mrs. Lyn Richardson, of Lexington, the University of Kentucky-Cincinnati basketball game.

### HERE FOR VISIT

Miss Rhondetta Goble, of Lexington, is here for a visit with her parents, Mr. and Mrs. James B. Goble, and other relatives.

### HAVE THANKSGIVING GUESTS

Mr. and Mrs. Eugene Wells and daughter, Miss Linda Wells, and their son, James Wells, had as Thanksgiving dinner guests members of their family and friends, Mr. and Mrs. Wayne Walters and daughters, Jessica and Jennifer, Mr. and Mrs. Wendell Wells and daughters, Stephanie and Charlotte, Miss Aneva Moore and Dean Sellards.

### HAVE THANKSGIVING GUESTS

Misses Elsie and Linda Stephens had as their Thanksgiving dinner guests their nephew and niece, Mr. and Mrs. Dennis Stephens, and daughters, Stephanie and Cindy, of Lexington, and their sister, Mrs. Thelma Stephens, of Water Gap.

### HERE FROM ALABAMA

Dr. and Mrs. Gabriel Wallace, of Huntsville, Ala., came here last week for a visit with his parents, Mr. and Mrs. Robert Wallace. Joining them at their parents' home were Dr. Wallace's sister, Mrs. Frank Wells, and Mr. Wells, of Paintsville.

## STOP-N-SHOP

Prestonsburg

**Children & Adult**  
**Air Jordan Nike Tennis**  
**Shoes**  
**• Kentucky Nike Dunk**  
**Tennis Shoes \$59<sup>95</sup>**

Staying Open  
**LATE**  
For Your Shopping  
Convenience



## CHRISTMAS SALE

# 1/2 PRICE

# on all

# Velvet

# Dresses

**Lad 'n Lassie Shop**  
Richmond Plaza  
886-3142 Prestonsburg

## CYNTHIA'S

### Men's Night on

### Friday, December 13th

All men will receive 20% OFF

#### CYNTHIA'S GIFT GUIDE

Item	Size
Blouse/Shirt	N S
Sweater	
Suit	
Dress/Skirts	
Belt	
Slacks	W L
Hose	
Jewelry	
Jeans	
Cologne	
Handbag	
Robe/Gown	
Fur Coat	

• REFRESHMENTS •

For every dress that is sold, \$5.00 will go towards buying Christmas gifts for children in need.



# Francis

STORE  
SHOE STORE • PRESTONSBURG  
DENIMLAND

## We've Got A Lot To Offer "You"

## This Christmas...Shop Us First.

**Francis...An Eastern Kentucky Tradition...** Little wonder...We shop all over the country for the best, the unusual...at Eastern Kentucky's best prices!

**We Have Fashions By Your Favorite Designers...** You'll find a great selection of fashions by famous makers you have come to rely on.

**We Have The Best Prices...** We're proud to offer you the best merchandise at the very best prices, because of our low overhead. You've tried the rest for less...now try the best for less.

**We Have Only First Quality Name Brands...** Such as Arrow, Palm Beach, Jantzen, Levis, Calvin Klein, Bobbie Brooks, Shadowline, Thermo Jac, Nine West, Aigner, Dexter, Allen Edmond, Florsheim. Just to mention a few.

**We Have The Best Service...** Our friendly and efficient salespeople are always ready to help you with a smile and personal service.

**Happy Returns...** If you receive a gift from any of our stores that is unsatisfactory in any way, bring it back to our stores and we will handle the exchange in a quick and cheerful manner. We give due bills that are good anytime during the year at any of our stores if you are unable to find anything at the time of return.

**Credit Cards Accepted...** We accept Mastercard, Visa and American Express Cards.

**Phone-In Orders...** Ordering by phone is easy! Call us at 886-8566 and we will take your order and hold it till you come by to pick it up.

**Gift Certificates...** The gift that is always right! A Francis Stores Gift Certificate is guaranteed to please anyone on your gift list...It always fits, and provides you with a meaningful gift that is always appreciated.

**We're Close To You...** We are just a short drive from any place in Eastern Kentucky. By shopping with us you can save gasoline money, food money, time, and we are close to you for all exchnge...try us this year for convenience.

**Free Gift Wrapping...** We are still gift wrapping FREE on all gifts from \$5.00 up.

**Extended Store Hours For Your Shopping Convenience!** Open from 9 a.m. till 8 p.m., Monday thru Saturday...We are always closed on Sunday to worship the Christ of Christmas.

**Shop At Home This Year...** It will help those that help you when you have a need.

# Merry Christmas





# piggly wiggly CRAZY 8'S SALE!

PRICES IN THIS AD GOOD THRU TUES., DEC. 17, 1985 • PRESTONSBURG • MARTIN • PIKEVILLE

FRESH N' LEAN  
**Mixed Pork Chops**  
**\$1.38**  
Lb.



U.S.D.A. CHOICE BONELESS

**Chuck Roast**  
**\$1.68**  
Lb.



HOLLY FARMS FRESH

**Whole Fryers**  
**48¢**  
Lb.



SUPERIOR  
**Bacon ENDS AND PIECES**

**\$1.48**  
3-Lb. Box



SUPERIOR  
**Hot Dogs**  
**78¢**  
12-OZ.



WEBBER'S  
**Biscuits and Gravy**  
**79¢**  
9½-Oz. Pkg.



FRESH N' LEAN  
**Center Cut Pork Chops**  
**\$1.68**  
Lb.



LEAN BONELESS  
**Beef for Stew**  
**\$1.88**  
Lb.

HORMEL BONELESS  
**Pork Chops** ..... Lb. **\$2.98**  
SUPERIOR 12-OZ. **Sliced Bacon** ..... **\$1.18**

MT. BRAND **Chunk Bologna** ..... Lb. **78¢**  
FRESH LEAN **Ground Chuck** ..... Lb. **\$1.78**

U.S.D.A. CHOICE BONELESS **Chuck Steak** ..... Lb. **\$1.78**  
U.S.D.A. CHOICE BONELESS **Shoulder Roast** ..... Lb. **\$1.78**

FRESH N' LEAN CENTER CUT **Breakfast Pork Chops** ..... Lb. **\$1.78**  
FRESH N' LEAN COUNTRY STYLE **Spare Ribs** ..... Lb. **\$1.28**

ASSORTED  
**Bush's Beans**  
**3/88¢**  
16 OZ. CANS

12-OZ. CAN HORMEL  
**SPAM** ..... **\$1.28**

ARGO  
**Peaches**  
**78¢**  
SLICED YELLOW CLING  
29 OZ. CAN

5-OZ. ARMOUR  
**Vienna Sausage** ..... **2/78¢**

LIBBY  
**Pink Salmon**  
**\$1.48**  
15½-OZ. CAN

20-OZ. LOAF PIGGLY WIGGLY  
**Bread** ..... **2/98¢**

DEL MONTE  
**Catsup**  
**98¢**  
32 OZ. BOTTLE

32-OZ. SMUCKER'S  
**Strawberry Jam** ..... **\$1.98**

SWIFTNING  
**Shortening**  
**98¢**  
42 OZ. CAN

*produce*

RED RIPE SLICING  
**Tomatoes**  
Lb. **68¢**

FLORIDA WHITE OR PINK  
**Grapefruit**  
INDIAN RIVER 5  
Lb. BAG **\$1.68**

ALL PURPOSE  
**Potatoes**  
20 **\$1.28**  
Lb. BAG

EASTERN GROWN  
**Red Delicious Apples** ..... 5 **\$1.28**  
Lb. BAG

PIGGLY WIGGLY  
**Biscuits**  
**98¢**  
BUTTERMILK OR HOMESTYLE  
6 PAK

22-OZ. WELCH'S  
**Squeeze Jelly** ..... **98¢**

BLUE BONNET  
**Quarters**  
**58¢**  
16 OZ. PKG.

HALF GAL. SOUTHERN BELLE  
**Buttermilk** ..... **88¢**

ARGO  
**Peas**  
**2/78¢**  
SWEET PEAS  
17-OZ. CAN

5-Lb. BAG PIGGLY WIGGLY  
**French Fries** ..... **\$2.28**

**Tide**  
**\$5.98**  
REG. OR UNSCENTED  
LAUNDRY DETERGENT  
147 OZ. BOX

ZESTA  
**Saltines** ..... 1-Lb. Box **88¢**

CORONET  
**Bath Tissue**  
**98¢**  
WHITE  
4 ROLL PKG.

**PRESTONSBURG  
MARTIN-PIKEVILLE**

- ✓ QUALITY MEATS—LOWEST PRICES
- ✓ QUALITY PRODUCE—LOWEST PRICES
- ✓ QUALITY DAIRY PRODUCTS—LOWEST PRICES
- ✓ WEEKLY SPECIALS—MANY UNADVERTISED
- ✓ FAST-FRIENDLY CHECKOUT
- ✓ COURTEOUS CARRYOUT SERVICE
- ✓ QUALITY STAMPS—FREE WITH YOUR PURCHASE

**FREE 300 QUALITY STAMPS FREE**

100 QUALITY STAMPS FREE  
WITH PURCHASE OF 2 BAGS GARY'S PEANUTS

100 QUALITY STAMPS FREE  
WITH PURCHASE OF 2 BAGS CHRISTMAS CANDY

100 QUALITY STAMPS FREE  
WITH PURCHASE OF 2 BOXES CANDIED FRUIT

**WEDNESDAY, DEC. 11TH  
DOUBLE STAMP DAY**

DELICATESSEN	
12-PC. <b>Bucket Chicken</b> ..... <b>\$5.98</b> 1 PT. SALAD, ROLLS	<b>Glazed Donuts</b> DOZ. <b>\$1.98</b>
<b>Meatloaf Dinner</b> ..... <b>\$2.08</b> 2 VEG., ROLL	<b>PARTRIDGE Boiled Ham</b> Lb. <b>\$2.18</b>
(MARTIN STORE ONLY)	

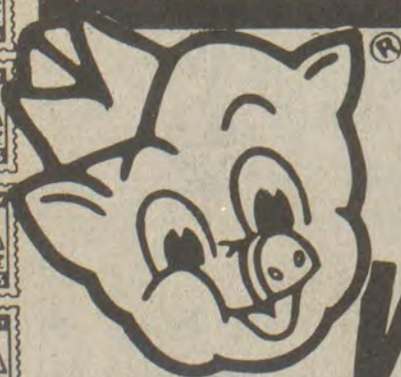

# piggly wiggly

## WHY GO ANYWHERE ELSE?

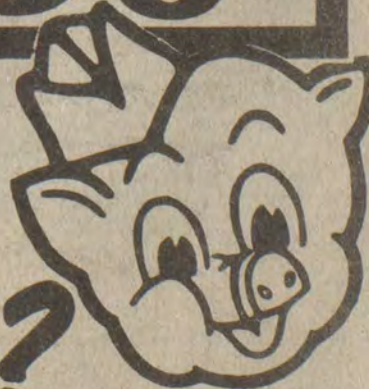

OWNED AND OPERATED BY PRICE'S SUPERMARKETS, INC.





Just in Time for...

# CHRISTMAS '85

## 8.5% A.P.R. FINANCING ON:



1986 SKYHAWK CUSTOM COUPE

**Sporty and Elegant!**

**America's No. 1 Selling Car!**

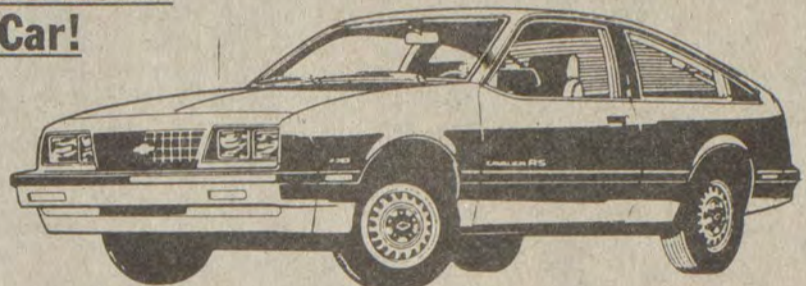

Cavalier (RS) 2-dr. Hatchback

**NOW THRU DECEMBER 31ST! NO MINIMUM DOWN PAYMENT REQUIRED!**

AND REMEMBER:  
**LOW 9.9% A.P.R.**  
ON ALL LEASES!

**Buy or Lease a New Car For Christmas AT EITHER STORE:**

# MUSIC-CARTER-HUGHES

**CHEVROLET-BUICK**  
**886-9181**

OR

**CHRYSLER-PLYMOUTH-DODGE**  
**886-8277**



**We make believers.**  
Make us prove it to you!

©MCMXXXV Leon Shaffer Golnick Adv., Inc.

**COUPON**  
**HEARING TESTS IN PRESTONSBURG**

Free Electronic hearing tests will be given by Beltone Hearing Aid Center at Dr. Phillip Simpson's office, U.S. 23 North of Prestonsburg, Prestonsburg, Ky. The tests will be given by Mr. H. Stanley Stamper, a licensed Hearing Aid Specialist, Thursday, December 19th from 9 a.m. to 12:00 noon only using modern electronic equipment. Anyone who has trouble hearing or understanding conversation is invited to have a free hearing test to see if this problem can be helped! Bring this coupon with you for your **FREE HEARING TEST** of \$50 value. Adults only. Please.

**COME IN WITH COUPON FOR TEST**

**EKU Part-Time Students May Register By Mail**

Part-time students planning to attend classes at Eastern Kentucky University during the 1986 spring semester may register for those classes by mail, University officials announced recently.

EKU will offer more than 300 graduate and undergraduate evening courses and nine academic credit courses on Saturdays in addition to the traditional Monday through Friday schedule of classes during the spring term, which begins Monday, Jan. 13.

Spring semester class schedules and mail registration forms are available by request from the University. Graduate students should call (606) 622-1742 to request materials, while undergraduate students are asked to call (606) 622-2106 to obtain a class schedule and registration form.

The deadline for mail registration is Saturday, Dec. 14.

Registration fees for in-state, part-time students are \$40 per credit hour for undergraduates and \$58 per credit hour for graduate students. Persons registering for classes by mail will be billed for class fees.

"Registration by mail is a convenient way for our part-time students or persons interested in enrolling on a part-time basis to register for spring semester classes," said Dr. John Rowlett, EKU vice president for academic affairs and research and dean of the faculties.

Rowlett said the response to the mail registration process has been "extremely positive" with the number of registrations "exceeding our initial expectations."

**\$20 REWARD \$20**

Missing since Wed., Nov. 27th  
From May's Branch

**Boxer Puppy**

Fawn, black nose, white chest, and two white paws. Female. Has a cowlick, about 3 months old. Answers to name "Butterscotch." Will pay reward for return or information leading to return.

**—No Questions Asked—**  
**886-9649 or 886-3107**

## FARMER'S MARKET

**OPEN 8 TO 10 EVERY DAY**



**PH: 478-5275 HAROLD, KY.**



**PEPSI**  
DIET PEPSI, PEPSI FREE, DIET PEPSI FREE, MOUNTAIN DEW

**\$1.69**  
8/16-OZ. BTLs. PLUS DEPOSIT

• PRICES EFFECTIVE THRU DEC. 15  
• NOT RESPONSIBLE FOR PRINTER'S ERRORS  
WE WELCOME FEDERAL FOOD STAMPS

**FREE DELIVERY WITH MINIMUM \$20 PURCHASE WITHIN 3 MILE RADIUS**

**BANNER BATH TISSUE**  
**79¢**  
4-ROLL PKG.



**16-OZ. LOAF IGA BREAD** **2/89¢**

**32-OZ. BTL. GENERIC DISH DETERGENT** **69¢**

**25-LB. PAIL ARMOUR LARD** **\$10.98**

**8-OZ. OZARK VALLEY POT PIES** **39¢**

**16-OZ. PKG. IGA FROZEN VEGETABLES** **99¢**

**7-FARMS CRINKLE CUT POTATOES** **5-LB. BAG \$1.59**

**FRESH LEAN GROUND BEEF**  
**89¢**  
LB.

**ARMOUR CORN DOGS** **\$1.29**  
LB.

**T-BONE STEAKS** **\$2.99**  
LB.

**BACON ENDS & PIECES** **\$1.49**  
3-LB. BOX

**BANANAS**  
**4 / \$1**  
LB.

**ONIONS** **49¢**  
3-LB. BAG

**RED GRAPES** **69¢**  
LB.

**POTATOES** **\$2.79**  
50-LB. BAG

• We Have Feed For Livestock  
• Owners-Harold & Ann Cooley  
• Video Arcade For The Kiddies



**CAROUSEL INTERIORS**

*Holiday Opening*  
*December 11*

*Susan Knight...Interior Designer*  
*Cassy Preston...Interior Decorator*

*406 Broadway Plaza*  
*Paintsville*  
*789-8381*



# Space Food: It's No Picnic Up There

By RITA CIPALLA

It was a home-cooked Christmas dinner with all the trimmings—turkey, gravy and cranberry sauce. The travelers, far from home and family, welcomed the unexpected feast.

The scene is often repeated around the holiday season, but this turkey dinner was not in any way typical, served as it was to the Apollo 8 crew circling the moon some 230,000 miles from Earth.

The Apollo 8 Christmas dinner in 1968 was a breakthrough in the U.S. space program, for it marked the first time that solid foods were scheduled to be eaten in space. "In the early days of the space program, everything was packed in toothpaste tubes," says Derek Elliott, assistant curator at the Smithsonian's National Air and Space Museum in Washington, D.C., and the curator of a new exhibit on space food. "That's the image most people still have. Today, however, space food resembles earthly fare. Many items, such as granola bars, nuts and candy, are bought right off the shelf."

Space Age food was not always so heavenly. In the 1950s, researchers experimented with ways to provide nutritious food on board space flights without adding unnecessary bulk and weight. Some strange ideas were proposed.

"Space men may get slug and snail diet," read a New York Times headline on Nov. 29, 1958. "Chickens, rabbits to ride spaceship," proclaimed a 1959 headline to a Christian Science Monitor article suggesting that the creatures could provide fresh meat on a long space voyage.

That these unappetizing predictions did not come true is due in part to scientific ingenuity. Of course, when man first ventured into space in 1961, scientists did not have to worry about meals because the flights were so short. The astronaut would eat a hearty pre-launch breakfast and an equally hearty meal on the recovery ship after the splashdown. As the flights grew longer, there were new dietary concerns to face.

On Earth, a person consumes about 7 pounds of food per day. For a typical 12-day mission, this would mean 98 pounds of food per person, a lot of excess baggage. In addition, space food had to be both nutritious and stable enough to avoid spoilage during long voyages. For psychological reasons, it had to resemble the color, flavor, taste and texture of freshly prepared food, making meal time in space a pleasurable act reminiscent of meals on Earth. The food also had to be convenient to eat in a weightless environment, and that turned out to be a difficult requirement.

Food does funny things in zero gravity. A slowly lifted glass of water was apt to splash onto an unsuspecting face. A forkful of peas raised to the mouth would continue right on moving. But the result is no laughing matter. In a spacecraft's enclosed environment, bits of food, crumbs, even water droplets could short out electrical circuits, clog oxygen lines and saturate an astronaut's clothing.

Scientists went to work. The guinea pig was Friendship 7 astronaut John Glenn, who on Feb. 20, 1962, became the first American to orbit the Earth and to "dine" in space. During his five-hour flight, he pulled an object resembling a toothpaste tube from a storage compartment, placed it in his mouth and squeezed out pureed applesauce.

"Before Glenn's flight, no one really knew how well an astronaut could chew, swallow and digest in space," the Smithsonian's Elliott says. "Glenn proved that the body could negate the effects of weightlessness. His muscles took over and forced the food through the digestive tract."

In the beginning, space food was based, with little or no modification, on methods used by the Air Force for

feeding pilots—wearing protective clothing and pressurized head gear. Although the pureed food Glenn ate was easy to use, it was not suitable for long space flights. These foods contained about 80 percent water, providing relatively few calories for their weight.

Two approaches were pursued: freeze-dried food (made by a process in which moisture is removed without appreciably changing the shape, color or texture) and bite-sized cubes of sandwich sections, brownies, cinnamon toast and the like, coated with an edible gelatin to control crumbling.

During Project Gemini in the mid-1960s, the meals were vacuum-packed in plastic containers; the astronauts chose each item. But the astronauts were not impressed. The appearance of most items was not very appetizing. Only lukewarm water could be added to rehydrate meats and stews, and the result was often a thick, tepid soup.

Determined to get a decent meal, some astronauts took things into their own hands. "On Gemini 3 in 1965," Elliott says, "John Young surprised fellow astronaut Virgil Grissom with a corned beef on rye sandwich that Young purchased at a Cocoa Beach, Fla., deli and smuggled aboard. Grissom never finished his sandwich, though, because it started to crumble." This was the first time—although unofficial—that solid food was consumed in space.

During the Apollo program, a more

sophisticated system made hot and cold water available for the preparation of food. The astronauts, using a water "gun," added liquid to food enclosed in a plastic pouch, kneading it with their fingers to bring it to the appropriate consistency. Sandwich spreads were also introduced—tuna and ham sandwiches became popular meal items. But most food was still dished up in pouches and squeezed directly into the mouth.

Skylab (1973) improved celestial cuisine further. The spacecraft had a refrigerator and freezer, and ice cream soon became a favorite food. The orbiting space station had a full galley in which the astronauts could cook and eat—and use forks and spoons.

Eating in space took on an international flavor in 1975 when American astronauts sampled Soviet treats during the Apollo-Soyuz Test Project. Astronauts dined on such Russian delicacies as caviar, riga bread and borscht in the now-familiar tubes.

The space shuttle ushered in a new era of space food. "On the shuttle, we use commercially available foods as much as possible," says Rita Rapp, shuttle food systems manager who joined the National Aeronautics and Space Administration in 1961 and worked on meals for the Apollo program. "One advantage is that the manufacturer does the consumer research, so it is less costly for NASA. In addition, a company can produce food in volume and still maintain high quality."

## Westfall Enterprises, Inc.

Your Culligan dealer, with over thirty years experience and service, has a Christmas Special for you.

With the purchase of any Culligan Water Conditioner or Drinking Water Unit we are offering  
**1 FREE TURKEY**

We thank all our customers for making 1985 the best year yet and look forward to serving you in 1986.

### MERRY CHRISTMAS!

Westfall Enterprises, Inc.  
Ivel, Ky.

Phone:  
874-9171 or  
478-9423

THE FUTURE CALLS FOR  
*Culligan.*

**Kmart** YOU CAN'T DO BETTER THAN  
*the Saving Place*

OPEN DAILY  
9 A.M. TO 10 P.M.  
SUNDAY, DEC. 15,  
11 A.M. TO 8 P.M.

**CHRISTMAS** smile makers

Save On Holiday Memories With Kodak

SALE ENDS SAT., DEC. 14, 1985



Sale Price

**37<sup>88</sup>**

**Kodak® Tele Disc Camera**

Make a big smile bigger with the New Kodak® Tele Disc camera with built-in regular and telephoto lens. Lets you switch to a telephoto lens and back again to a regular lens in seconds. With dual magnification viewfinder, built-in electronic flash and automatic film advance. Save!

The United States contributes nearly \$150 million to the United Nations. Russia gives about \$56 million.

#### NOTICE

Sealed bids will be received at the office of the Floyd County Board of Education, Prestonsburg, Ky. until 12 noon January 3rd, 1986 for furnishing lunchroom food and supply items. Bids to be opened at regular board meeting. Bid conditions and specifications may be obtained from the office of the Floyd County Board of Education. The board reserves the right to reject any or all bids.

12-4-3t.

#### PUBLIC NOTICE

Pursuant to the Surface Mining Control and Reclamation Act of 1977 (Public Law 95-87) and KRS Chapter 350, notice is hereby given by Kentucky Department for Surface Mining Reclamation and Enforcement that facilities for coal crushing, screening and sizing must obtain permits from the department. All facilities which intend to operate after August 1, 1986 must submit an initially complete application to the appropriate regional office of the department no later than February 3, 1986. Any facility which fails to submit an application in a timely manner will not be allowed to continue operations after August 1, 1986. For further information, contact:

Department for Surface Mining Reclamation and Enforcement  
Division of Permits, 6th Floor  
Capital Plaza Tower,  
Frankfort, Ky. 40601  
(502) 564-2320 or 564-2377

Your Choice!

**2.52** Each Sale Price

**Kodak® Film For Holiday Memories**  
Capture all those special holiday moments on Kodak® film. Choose 110/24, 135/24 or Disc 15 exposure film. Your choice at a savings.

Mail-in \$2.00 REBATE through January 4, 1986!  
ON THREE ROLLS OF KODAK FILM

Buy a KODAK Multi-Pack or any three rolls of KODAK Color Film and get your official rebate coupon today. \$2 mail-in rebate offer ends January 4, 1986. All coupons must be mailed in by January 11, 1986. See store for details.  
Get your huggable NFL Huddles™ for only \$9.95 plus "Proof-of-Purchase U.S.A." symbols from 3 rolls or discs of KODAK Color Film and the official rebate coupon.

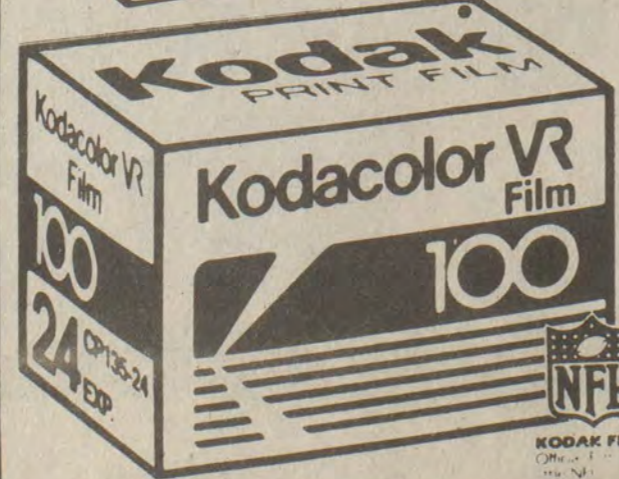
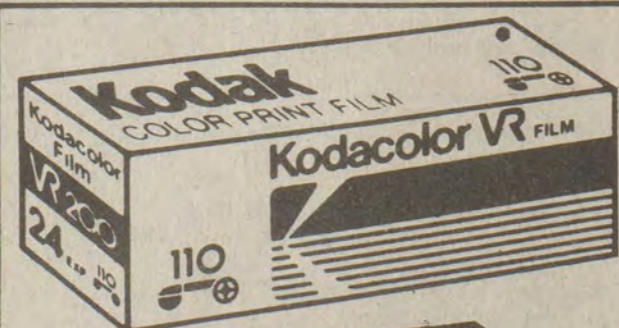

**BIG SANDY VILLAGE**  
U.S. 23 - North Mayo Trail  
Pikeville, Kentucky 41501

**VILLAGE PLAZA**  
Route 40 East  
Paintsville, Kentucky 41240

**SOUTHSIDE MALL**  
U.S. 119  
Forest Hills, Kentucky 41527



# LUMBER

## and BUILDING NEEDS

# WRIGHT LUMBER CO.

Martin, Ky. 285-3368

Sale Starts Thursday, December 5th,  
and runs thru Saturday, December 14th!

### ROOFING

Fiberglass Shingles . . . . . Square	\$19.49
15 Lb. Felt . . . . .	\$8.98
90 Lb. Roll Roofing . . . . .	\$10.77
8' Galvanized Roofing . . . . .	\$4.77
10' Galvanized Roofing . . . . .	\$5.97
12' Galvanized Roofing . . . . .	\$7.37
10' Ridge Cap . . . . .	\$4.37

### WOOD BOW WINDOWS

(INSULATED GLASS)

No. 33 . . . . .	\$239.97
------------------	----------

### NAILS

8CC 50-Lb. Box . . . . .	\$13.49
16CC 50-Lb. Box . . . . .	\$13.49
GALVANIZED Roofing Tacks . . . . . 50-Lb. Box	\$22.77
5'x 150' Concrete Mesh . . . . .	\$39.97

### DRYWALL

3/8"—4x8 Sheetrock . . . . .	\$4.37
1/2"—4x12 Sheetrock . . . . .	\$6.97
Drywall Tape . . . . .	.99¢
8' Corner Bead . . . . .	.65¢
5-GALLON JOINT COMPOUND . . . . .	\$6.57

ALL LIGHTING IN STOCK—20% OFF  
ALL VANITIES IN STOCK—20% OFF

### DOORS

2/8 & 3/0 6-Panel Metal Clad Unit . . . . .	\$99.97
2/8 & 3/0 9-Lite Metal Clad Unit . . . . .	\$129.97
3/0 Solid Wood Fan Door . . . . .	\$159.97
3/0 Solid Wood Jail House Door . . . . .	\$159.97
Self-Storing Storm Door . . . . .	\$46.97
White Crossbuck Storm Door . . . . .	\$58.97
1/6 thru 3/0 Luan Pre-hung Doors (with casing) . . . . .	\$32.97
6/0 Maywood Patio Door with Screen . . . . .	\$399.00
6/0 Insulated Glass Sliding Door (w-screen) . . . . .	\$189.97

### ANDERSEN DOUBLE HUNG INSULATED GLASS

2/0 3/2 . . . . .	\$86.44
2/4 3/2 . . . . .	\$92.62
2/8 3/2 . . . . .	\$97.51
3/0 3/2 . . . . .	\$104.94
2/4 4/6 . . . . .	\$118.33
3/0 4/6 . . . . .	\$125.56
3/4 4/6 . . . . .	\$133.08
3/0 5/2 . . . . .	\$136.42

### PRE-FINISHED MOULDING

8' Inside Corner . . . . .	95¢
8' Outside Corner . . . . .	\$1.25
8' Baseboard . . . . .	\$2.25
7' Casing . . . . .	\$1.85
8' 1 7/8" Cove . . . . .	\$1.75
8' Batton . . . . .	69¢

### WINDOWS

WOOD DOUBLE HUNG INSULATED GLASS

2/0 3/2 . . . . .	\$59.97
2/4 3/2 . . . . .	\$64.97
3/0 3/2 . . . . .	\$74.97
2/4 3/10 . . . . .	\$79.97
2/8 4/6 . . . . .	\$79.97

### PANELING

RED BRICK

\$9.97

RED OAK

\$4.77

BIRDSEYE MAPLE

\$9.97

AMBER HICKORY

\$10.47

AMERICAN CHERRY

\$10.77

CEDARWOODS BLUERIDGE

\$10.97

WEATHERED CEDAR

\$11.97

BAYSHORE

\$13.97

### ELECTRICAL

12-2 With Ground . . . . . 250' Roll	\$19.97
14-2 With Ground . . . . . 250' Roll	\$14.97
Duplex Receptacle . . . . .	59¢
Quiet Light Switch . . . . .	69¢
Metal Wall Box . . . . .	78¢
Metal Ceiling Box . . . . .	78¢
Plastic Wall Box . . . . .	38¢
100 AMP 14-Circuit Breaker Box . . . . .	\$49.95
200 AMP 30-Circuit Breaker Box . . . . .	\$119.95
Single Pole Breakers . . . . .	\$4.95
Double Pole Breakers . . . . .	\$9.95
SP20 Breakers, Ground Fault . . . . .	\$33.97
Duplex Receptacle, Ground Fault . . . . .	\$15.97

### PLUMBING

30-GALLON GAS Water Heater . . . . .	\$109.97
40-GALLON GAS Water Heater . . . . .	\$116.97
20-GALLON ELECTRIC Water Heater . . . . .	\$105.97
30-GALLON ELECTRIC Water Heater . . . . .	\$94.97
40-GALLON ELECTRIC Water Heater . . . . .	\$96.97
1/2 HP Sta-Rite Pump . . . . .	\$139.95
3/4 HP Sta-Rite Pump . . . . .	\$169.95
1/2 HP Tait Submersible . . . . .	\$239.97
3/4 HP Tait Submersible . . . . .	\$279.97
4"x 10' WHITE Sewer Pipe . . . . .	\$2.99
4"x 10' CORRUGATED Sewer Pipe . . . . .	\$1.99
4"x 100' CORRUGATED Sewer Pipe . . . . .	\$21.99
6"x 20' Culvert Pipe . . . . .	\$14.95

8"x 20' Culvert Pipe . . . . .	\$24.95
12"x 20' Culvert Pipe . . . . .	\$59.95
1/2"x 10' C-PVC . . . . .	\$1.77
3/4"x 10' C-PVC . . . . .	\$2.99
FIBERGLASS Tub Units (White) . . . . .	\$188.00
FIBERGLASS Tub Units (Colors) . . . . .	\$198.00
Double Bowl Sinks . . . . .	\$34.97
Lavatory Faucet . . . . .	\$13.97
42-GALLON Pressure Tank . . . . .	\$69.97

### KEROSENE HEATERS

J-20 9,500 BTU . . . . .	\$69.97
TR-3000 10,500 BTU Aladdin . . . . .	\$129.97
TR-4000 12,300 BTU Aladdin . . . . .	\$129.97
TR-6000 22,6000 BTU Aladdin . . . . .	\$134.97

### CEMENT

94-Lb. Portland Cement . . . . .	\$4.95
70-Lb. Mortar . . . . .	\$3.95
80-Lb. Concrete Mix . . . . .	\$2.75
80-Lb. Mortar Mix . . . . .	\$2.75
80-Lb. Sand Mix . . . . .	\$2.50

### MISCELLANEOUS

1/2" Blackboard . . . . .	\$3.47
1/2" Celotex Foam . . . . .	\$5.49
3/4" Celotex Foam . . . . .	\$7.29
5/8" Particle Board . . . . .	\$4.57
1/4" Luan Plywood . . . . .	\$6.97
7/16"x 12"x 16' Prime Siding . . . . .	\$5.77
4'x 8' V-Groove Siding . . . . .	\$11.97
4'x 8'x 8" O.C. Pine . . . . .	\$9.97
8' Furring Strips . . . . .	69¢
Utility Pre-Cut Studs . . . . .	99¢
8' Landscape Timbers . . . . .	\$2.99
28"x 5' Underpinning Tin . . . . .	\$3.49
1-Gallon Roof Cement . . . . .	\$2.98
5-Gallon Roof Cement . . . . .	\$9.97
5-Gallon Fibered Aluminum Roof Coating . . . . .	\$19.77
Kitchen Counter Tops . . . . . Ft.	\$4.97

**HOURS:** Monday-Friday, 7:30 a.m.-5 p.m.; Saturday, 7:30 a.m.-3 p.m.; Sunday, 11:00 a.m.-3 p.m.



# An Appointed, Professional, Kentucky Superintendent of Public Instruction

**DOROTHY S. RIDINGS, Chairman**  
Prichard Committee

Of all the vital education issues expected to be debated by the 1986 legislature, one stands alone in clarity and importance: the need for a professional, appointed state superintendent of public instruction.

The need has never been so acute for top flight leadership, continuity, and good planning in Kentucky education. Yet under the current system, our state superintendent becomes our chief educator by being a good politician. Most of the superintendent's four years in office are spent learning the ropes of this complex job, and the remainder is often spent running for some other elective office.

The Prichard Committee for Academic Excellence, a state-wide citizens group dedicated to education reform, believes there is a better way. In many states, the state Board of Education—appointed by the governor—carefully selects the best professional possible for the job. We believe the Kentucky constitution should be amended to select the superintendent in this way. We do this now in Kentucky when we select university presidents; university boards of trustees search for the best individual available to do what needs to be done. And Kentucky school districts do this when they select local school superintendents: "search committees" look long and hard for just the right person.

It all sounds quite logical. But there has been strong resistance to the concept of an appointed, professional state superintendent, and sometimes the argument has revolved around public control of our schools. Supporters of that argument say that electing the superintendent gives the public needed control,

that public schools are public property and the voice of the public must be heard.

Actually, the public has little control now; a superintendent cannot be removed for four years except for the most dire reasons, even if that person is doing a poor job. On the other hand, a superintendent hired by a board of education could be removed just like any other employee.

And it seems to us that the most important public voice in education must be at the local level, through the election of local school boards. That we elect hundreds of these local school board members is true public control, at the level where it's most critical.

But even though the Prichard Committee has a clear position on this issue, we believe even more strongly that there needs to be widespread public dialogue on this critical question. We hope to provide the opportunities for just such discussions, discussions that will include school officials, teachers, the media, and every concerned parent and citizen.

During the next few weeks we will identify individuals in communities across Kentucky to organize these conversations, provide discussion materials, and help bring the issue before the public.

We're confident that thoughtful reflection will underscore the need for a professional educator in the job of superintendent of public instruction, an educator who can be in the job long enough to plan and implement an effective system of public schools. We're confident of the logic in our view that education is too important to be decided by partisan politics every four years, too important for rapid turnover in officials and staff, and too important to be sad-

dled with obligations to narrow interest groups or with great potential for political abuse.

We ask simply that the people have the opportunity to thoroughly discuss the issue, and then be allowed to vote on its merits—a possibility only if state legislators put the question on the ballot so the people can decide.

Our convictions have been shared by many Kentucky governors, including Governor Collins, and by many of our superintendents of public instruction, including current officeholder Alice McDonald.

These convictions are also shared by the Kentucky Chamber of Commerce and Kentucky Farm Bureau, by all education task forces and commissions, and by school board members and superintendents.

We all believe that the superintendent of public instruction is the key to good schools. And to ensure strong and effective leadership in that position, we must be enabled to choose the best educator we can attract, not the best politician around.

## DIAMONDS

Low overhead-Low Prices  
Compare before you buy  
CLYDE BURCHETT, JEWELER  
886-2734



**NEEDED**  
Experienced body men.  
Must have own tools.  
Call 377-6537

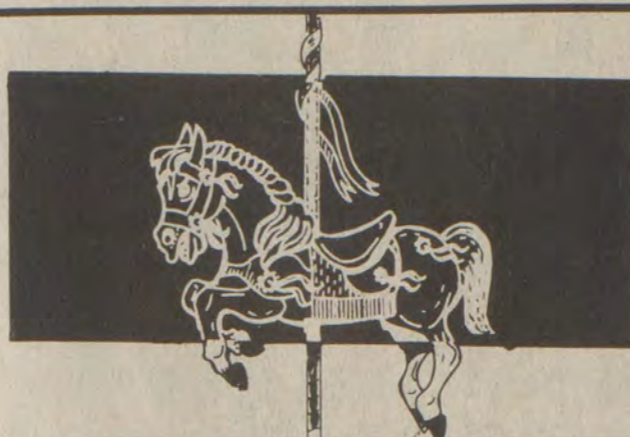

## CAROUSEL INTERIORS

Holiday Opening  
December 11

Susan Knight...Interior Designer  
Cassy Preston...Interior Decorator

406 Broadway Plaza  
Paintsville  
789-8381



FOR THE  
FELLOW WHO'D  
RATHER NOT  
GET A  
NECK TIE...



### Local Block Owner Attends Convention

Eugene Russell, owner of the H & R Block office in Prestonsburg, recently attended the annual H & R Block Satellite Franchise Convention held in Columbus, Ohio.

The theme of this year's convention was "Building Block's For The Future" in honor of the 30th anniversary of H & R Block in the tax preparation business.

The two-day meeting was attended by franchise owners and managers from Ohio, West Virginia, and Kentucky.

Russell attended seminars covering many management and tax topics, in preparation for another year of tax changes.

The local office is currently open Monday and Wednesday to provide tax assistance or free tax information to the residents of Prestonsburg.

"Scenery is fine, but human nature is finer." Keats

**WELCOME HOME**  
Jan. 19-22, 1986  
Tickets On Sale Here  
Rupp Arena  
Lexington, Kentucky  
**SWEET SIXTEEN**  
First Commonwealth Bank

**LOSE UP TO 30 LBS.**  
**\$179<sup>00</sup>\***  
FOR JUST

Christmas is coming.  
One good reason to put off losing your weight for one more month, right? Wrong.  
At Doctors Family Weight Loss Center, we realize that reducing your weight means improving your life... And life is FULL of holidays! We'll teach you how to deal with them AND lose weight.  
One good reason to call us today.

**DOCTORS FAMILY WEIGHT LOSS CENTERS**  
THE CARING PROFESSIONALS  
\*Food and physical excluded

PRESTONSBURG: Combs Building 886-3626  
FRANKFORT: Brighton Park Mall 695-5571



### HEAVY DUTY AUTO-SCROLLING JIGSAW

- Three types of cutting—Auto-Scroll, Straight Line and Manual Scroll.
- Powerful 3.5 Amp. motor, 0-3,200 strokes per minute
  - High quality, heavy duty die cast aluminum gear housing
  - Calibrated foot for 0-45° bevel cuts, right or left
  - Ball and needle bearing construction

MODEL 500



### 3/8" VARIABLE SPEED ADJ., REVERSING XTRA-TOOL®

- 4 tools in 1—variable speed drill, screwdriver, hammer drill, power chisel.
- 3.2 Amp. motor delivers 36,000 blows per minute, 0-800 RPM
  - Ball bearing construction with double reduction gearing
  - Removable side handle, chuck key and key holder
  - Adjustable switch feature lets the operator pre-set the desired variable speed

MODEL 599



### SKIL CORDLESS SCREWDRIVER, REVERSING

- Ideal for the tradesman or do-it-yourselfer. Can run hundreds of screws in a single charge.
- Compact, easy to use and carry—it only weighs 1 1/2 lbs.
  - Exclusive collet locking system (Patent Pending)
  - Recharges fully in 3 hrs. or less
  - High quality triple reduction gearing

MODEL 2000

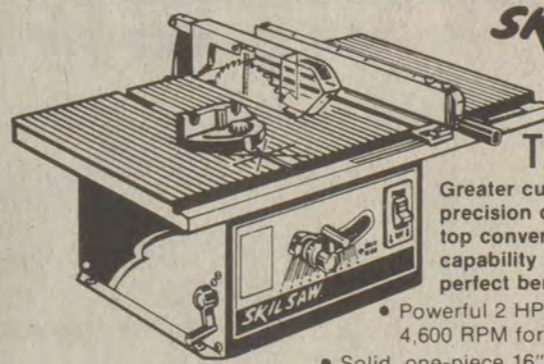

FULL LINE DEALERS

### SKILSAW 8 1/4" TABLE SAW

- Greater cutting accuracy, precision controls, bench top convenience and work capability make this the perfect bench top table saw.
- Powerful 2 HP, 10 Amp. motor, 4,600 RPM for smooth, fast cuts
  - Solid, one-piece 16"x27" die cast aluminum table
  - Capacity for rip cutting up to a full 12"
  - Accommodates dado head, molding head, sanding wheel—a wide range of accessories for all your projects

MODEL 3102

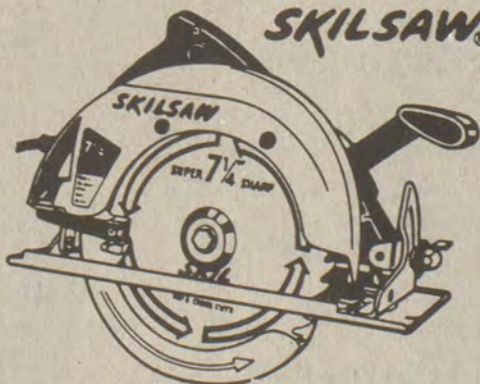

### SKILSAW 7 1/4" HEAVY DUTY CIRCULAR SAW

- Rugged, high torque performer with industrial quality
- Powerful 12 Amp. motor delivers 5,200 RPM
  - Vari-torque clutch helps prevent motor overload
  - Double insulated construction with 3-wire cord and plug
  - All ball and needle bearing construction

MODEL 553



### SKIL 2 1/2" BELT SANDCAT™ SANDER

- Compact, lightweight belt sanding at an affordable price.
- 2.8 Amp. motor with lock-on button
  - Permits flush sanding right up to a wall
  - Exclusive locking lever for easy sanding belt replacement
  - Large sanding pad provides for fast stock removal

MODEL 593

FROM YOUR FRIENDLY NEIGHBORHOOD  
LOCALLY-OWNED HARDWARE STORES.

## SANDY VALLEY HARDWARE

886-9218  
ALLEN, KY.

## LLOYD'S HARDWARE

"More Than Just A Hardware Store"  
886-2298  
PRESTONSBURG

**SUNTANA TANNING SPECIALS!**

8 SESSIONS/\$24.95 \* PLUS ONE FREE SESSION  
15 SESSIONS/\$49.95 \* PLUS ONE FREE SESSION  
\* We reserve the right to limit the number of specials sold.

(Gift Certificates Available)  
38 North Lake Drive  
Combs Building  
Prestonsburg, Ky.  
886-3626







RELAX KIDS...

*Christmas*

*is*

*Saved!*



MOM'S BEEN SHOPPING EVERY WEEK AT PIGGLY WIGGLY AND SHE'S BEEN SAVING QUALITY STAMPS...SO THERE WILL BE MORE GIFTS FOR EVERYONE THIS CHRISTMAS.

*Happy Holidays*

ENJOY A DOUBLE SAVING...  
—EVERYDAY LOW PRICES  
—PLUS FREE QUALITY STAMPS!

Only At **Piggly Wiggly**

Prestonsburg • Martin • Pikeville

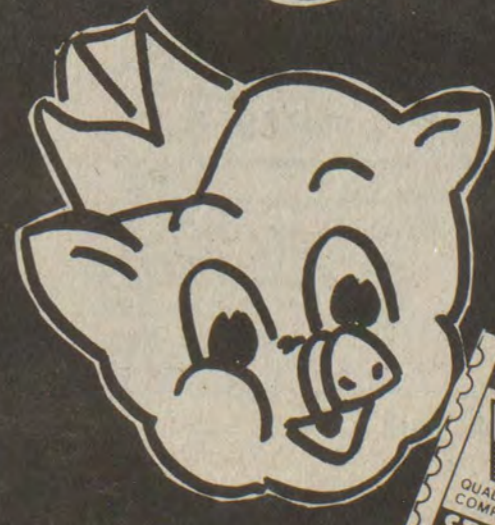



**DRIFT PRESBYTERIAN CHURCH**

**SUNDAY SCHOOL**  
10:00 A.M.  
**WORSHIP SERVICE**  
11:00 A.M.

**FITZPATRICK FIRST BAPTIST CHURCH**  
West Prestonsburg, Ky.  
Across From Clark School

Sunday School ..... 10:00 a.m.  
Morning Worship ..... 11:00 a.m.  
Sun. Evening Worship 6:00 p.m.  
(except when school is out) 7:00 p.m.  
Wed. Bible Study ..... 7:00 p.m.

Youth Church for ages 5-10 during Sunday Morning Worship  
• NURSERY PROVIDED •  
REV. JOHN WOODS, Pastor

**WAYLAND UNITED METHODIST CHURCH**

*A church with a message for children of all ages.*

Sunday School ..... 9:45 a.m.  
Morning Worship ..... 11 a.m.  
(Nursery Provided)

*Come and grow with us!*  
WEYMAN McGUIRE, Pastor  
358-4419

**FLOYD COUNTY CATHOLICS**  
WELCOME YOU  
**ST. MARTHA CHURCH**  
Water Gap

Masses: 7 p.m., Sat.; 11 a.m. Sunday  
Religious Education Classes:  
Sunday, 9:45-10:45 a.m.

Pastor: Father Ralph Beiting  
Phone 874-9526 or 285-3254

**FIRST ASSEMBLY OF GOD**  
West Prestonsburg, Ky.  
WADE MARTIN HUGHES  
Pastor

Sunday School ..... 9:45 a.m.  
Morning Worship ..... 11 a.m.  
Evening Worship ..... 7 p.m.  
Wednes. Prayer Study 7 p.m.

**PROCLAIMING NEW TESTAMENT CHRISTIANITY**

No Book but the Bible  
No Creed but Christ.  
No Name but Christian.

**FIRST CHRISTIAN CHURCH**  
429 Arnold Ave.  
Prestonsburg

Sunday School ..... 10 a.m.  
Morning Worship ..... 11 a.m.  
Evening Worship ..... 6 p.m.  
Wed. Bible Study ..... 7 p.m.

Walt Staude, Preacher  
886-8773

**Spurlock Bible Church (Baptist)**  
Prestonsburg, Kentucky 41653  
Spurlock Fork of Middle Creek  
Ky. 122 E.

**SERVICE**

• Sunday School ..... 10:00 a.m. • Sunday Evening Service ..... 7:00 p.m.  
(Classes for all ages)

• Sunday Morning Worship Service 11:00 a.m. • Wednesday—Prayer and Bible Study 7:00 p.m.

EVERYONE IS ALWAYS WELCOME!  
"HOLDING FORTH THE WORD OF LIFE..."

• Dan Heintzelman—Pastor • Box 850, Martin, Ky. 41649—Phone 285-3444  
"A Christ Centered Church Built On Love."

**STRIVING TOGETHER TO BE LIKE THE JERUSALEM CHURCH**

ACTS 2:1-47  
PRESTONSBURG

**CHURCH OF CHRIST**  
SOUTH LAKE DRIVE  
(At Entrance of Jenny Wiley State Park)

**LORD'S DAY**

BIBLE CLASS ..... 10:00 A.M.  
WORSHIP ..... 10:45 A.M.  
EVENING WORSHIP ..... 6 P.M. STD. TIME  
7 P.M. D.S.T. TIME

**WEDNESDAY**

BIBLE STUDY ..... 7 P.M.

**RADIO BROADCAST**  
WPRT MONDAY thru FRIDAY 9:30 A.M.  
WMDJ SUNDAY 9 A.M.

"Come Let Us Reason Together" Isaiah 1:18  
Evangelist Bennie Blankenship 886-3379, 886-6223

**You Are Invited**  
To the  
**First Presbyterian Church**  
North Lake Drive

**Church School 9:45 a.m.**  
**Morning Worship 11:00 a.m.**

REV. TIMOTHY D. JESSEN  
Pastor

**Highland Avenue Freewill Baptist Church**

SUNDAY  
Sunday School ..... 10 a.m.  
Worship Service ..... 11 a.m.  
Evening Service ..... 6 p.m.

WEDNESDAY  
Prayer Meeting ..... 7 p.m.

CLIFFORD H. AUSTIN, Pastor

**COME WORSHIP WITH US AT**  
**St. James Church**  
(EPISCOPAL)  
PRESTONSBURG, KENTUCKY 41653

SUNDAYS  
11 a.m.  
Holy Communion

**Auxier Freewill Baptist Church**

Sunday School ..... 9:45 a.m.  
Morning Worship ..... 11 a.m.  
Evening Worship ..... 6 p.m.  
Prayer Meeting  
Thursday ..... 6:30 p.m.

Pastor, Elder Douglas Burkett  
Asst. Pastor Clyde Bowling

**THE FIRST CHURCH OF GOD**  
University Drive, Prestonsburg, Ky.  
KEVIN COLLINS, Pastor

SUNDAY:  
Sunday School ..... 9:45 a.m.  
Morning Worship ..... 10:45 a.m.  
Evening Service ..... 6:00 p.m.  
Youth Fellowship after evening service

WEDNESDAY:  
Prayer Service ..... 7:00 p.m.

**COMMUNITY UNITED METHODIST CHURCH**  
710 Burke Ave.  
Prestonsburg

*"The Church Where Exciting Things Are Happening"*

Sunday School ..... 10 a.m.  
Morning Worship ..... 11 a.m.  
Evening Worship ..... 6 p.m.  
Wednesday Worship ..... 7 p.m.

James T. Doughton, Pastor  
Phone: 886-8087

**Spurlock Bible Church (Baptist)**  
Prestonsburg, Kentucky 41653  
Spurlock Fork of Middle Creek  
Ky. 122 E.

**SERVICE**

• Sunday School ..... 10:00 a.m. • Sunday Evening Service ..... 7:00 p.m.  
(Classes for all ages)

• Sunday Morning Worship Service 11:00 a.m. • Wednesday—Prayer and Bible Study 7:00 p.m.

EVERYONE IS ALWAYS WELCOME!  
"HOLDING FORTH THE WORD OF LIFE..."

• Dan Heintzelman—Pastor • Box 850, Martin, Ky. 41649—Phone 285-3444  
"A Christ Centered Church Built On Love."

**STRIVING TOGETHER TO BE LIKE THE JERUSALEM CHURCH**

ACTS 2:1-47  
PRESTONSBURG

**CHURCH OF CHRIST**  
SOUTH LAKE DRIVE  
(At Entrance of Jenny Wiley State Park)

**LORD'S DAY**

BIBLE CLASS ..... 10:00 A.M.  
WORSHIP ..... 10:45 A.M.  
EVENING WORSHIP ..... 6 P.M. STD. TIME  
7 P.M. D.S.T. TIME

**WEDNESDAY**

BIBLE STUDY ..... 7 P.M.

**RADIO BROADCAST**  
WPRT MONDAY thru FRIDAY 9:30 A.M.  
WMDJ SUNDAY 9 A.M.

"Come Let Us Reason Together" Isaiah 1:18  
Evangelist Bennie Blankenship 886-3379, 886-6223

**MAYTOWN UNITED METHODIST CHURCH**

*The growing church for the growing Christian.*

Morning Worship ..... 9:30 a.m.  
Sunday School ..... 11:00 a.m.  
Youth Group ..... 5:00 p.m.  
Evening Worship ..... 6:30 p.m.

*Come and grow with us!*  
WEYMAN McGUIRE, Pastor  
358-4419

**Emmanuel Baptist Church**  
Allen, Ky.

Sunday School ..... 10 a.m.  
Morning Worship ..... 11 a.m.  
Evening Worship ..... 6 p.m.  
Wednesday Bible Study and Prayer ..... 7 p.m.

For further information  
Call 432-5145

REV. JOE WELLS  
Pastor and Organizer

**ZION DELIVERANCE CHURCH**  
WAYLAND, KENTUCKY

Sunday School 11 a.m.  
Evening Worship 7 p.m.  
Wednesday Prayer Service 7 p.m.  
Saturday Evening Worship 7 p.m.

**ZION HELP LINE:**  
Phone (606)358-9204 or 358-9205

**24-HOUR PRAYER AND CHRISTIAN COUNSELING**

Ada Mosley,  
Pastor

**First United Methodist Church**  
*"A place of beauty and blessings"*

**DOWNTOWN**  
60 So. Arnold Ave., Prestonsburg  
Dr. Quentin Scholtz, Minister

Sunday School ..... 10:00  
Morning Worship ..... 11:00  
Junior and Senior UMYF ..... 2:30  
Rhythmic Choir ..... 4:30  
Wesley Bell Choir ..... 5:00  
Evening Service ..... 7:00  
Wed. Bible Study ..... 7:00

NURSERY PROVIDED  
PHONE 886-8031

ACCESS FOR HANDICAPPED  
SUN., WDOC AM—11:00

PLENTY OF PARKING  
PHONE 886-8431

**A CHRISTIAN WELCOME AWAITS YOU.**

**FIRST BAPTIST CHURCH IRENE COLE MEMORIAL**  
Prestonsburg, Kentucky

STEPHEN HOPKINS, PASTOR  
GUS KALOS, MUSIC  
BOB GOODWIN, YOUTH DIRECTOR

SUNDAY SCHOOL 9:30 A.M. WORSHIP SERVICES 10:50 A.M.  
EVENING WORSHIP 7 PM  
WEDNESDAY BIBLE STUDY—7 PM

IF YOU NEED TRANSPORTATION CALL 886-8681  
MORNING SERVICE BROADCAST LIVE, 11 AM WQHY FM 95.5

**FIRST ASSEMBLY OF GOD**  
Lorie Vannucci, Pastor

Phone 285-3051  
Martin, Ky.

Sunday School ..... 10 a.m.  
Children's Church ..... 11 a.m.  
Morning Worship ..... 11 a.m.  
Youth Worship ..... 6 p.m.  
Evangelistic Service ..... 7 p.m.  
Wednesday, 7 p.m. Family Night

Royal Rangers for Boys  
Missionettes for Girls

For Transportation Call  
285-3051 or 285-9368

**"A Pentecostal—Charismatic Church"**

**TO DELIVER BASKETS**  
Southern Baptist Churches of Prestonsburg will be delivering Christmas food baskets on Christmas Eve to needy families. Those who know of someone who may need a basket should call 886-6240 or 886-8681, on the following dates: December 10, 11 or 12, as names will be taken only on these dates. Information should include the number in the family and the monthly income.

**CONDITION IMPROVES**  
Mrs. Opal Dingus, who has been ill, was able to attend the Baptist Women's Christmas dinner at the home of Mr. and Mrs. Minns, Monday evening of last week.

**Christmas Services**  
Presented By  
**Gospel Light Radio Ministry**  
On  
**W.B.V.S. 105 FM**  
Prestonsburg, Ky.  
**Dec. 23, 24 & 25**  
**8-9 p.m.**  
With  
**Elder Richard Crisp**  
Banner, Ky.

**You Are Invited to Worship with THE THIRD AVENUE FREEWILL BAPTIST CHURCH**

Sunday School ..... 10:00  
Morning Worship ..... 11:00  
Evening Worship ..... 6:00  
Wednesday  
Prayer Meeting ..... 7:00

Bill Campbell, Pastor  
Lenvil Campbell, Assistant Pastor  
Listen to the "Victory In Jesus" Radio Broadcast with Pastor Bill Campbell each Sunday morning on WDOC-AM at 9:00.

**FREE INDEPENDENT CHURCH OF GOD**  
Located Halfway Between Allen and Martin on 1428

Worship Service  
Thursday and Saturday  
7 p.m.

**EVERYONE WELCOME**  
Pastor Rev. Harold Lewis

**Meeting Here Last Scheduled On Peace Move**

All Floyd "people of faith" are being invited to join 70 Kentucky church leaders in promoting peace, both on a global level and closer home.

The invitation came in the form of a pastoral letter on peace, on which comments are being solicited in eight public forums before it takes its final form. The last of the meetings is scheduled at 10 a.m. this Saturday at the First United Methodist Church, on South Arnold Avenue here.

Entitled "Bearers of Peace and Justice: An Invitation to Kentucky People of Faith," the letter was first proposed by a Kentucky Council of Churches task force and was drafted by leaders representing a wide range of denominations. The idea was prompted by a similar letter issued by church leaders in Iowa.

The decision to go ahead with the document came in June at a meeting convened by the Most Rev. Thomas C. Kelly, Roman Catholic archbishop of Louisville; the Rt. Rev. David B. Reed, Episcopal bishop of Kentucky; and the Rev. A. Guy Waldrop, general minister of the Christian Church (Disciples of Christ) in Kentucky.

Church leaders throughout the state were polled on what should be included in the letter; a preliminary draft was written by the Very Rev. Allen L. Bartlett, Jr., dean of Louisville's Episcopal Christ Church Cathedral (since elected coadjutor bishop of Pennsylvania); and Bartlett's version was then refined into the draft that is being discussed in this week's public meetings.

Within two months, the task force expects to have incorporated the input it receives from the meetings into a final text, which any Kentuckian who wants to may sign.

Concerns expressed in the pastoral letter range from the development of new, "destabilizing" nuclear weapons systems and the slow pace of disarmament talks to street crime, child abuse and "violence in entertainment."

"We are appalled by the increasing transfer of national wealth and energy into the production of weapons of war, placing in jeopardy the entire national economy and disregarding the needs of the poor," the draft says.

The current nuclear threat, it says, calls into question both of the positions traditionally taken by Christians on the issue of war—the "just war" theory on the one hand and, on the other, commitments to pacifism and unilateral disarmament.

The letter calls for actions ranging from Bible study, prayer and fasting to keeping informed about weapons systems and communicating with legislators.

Christians must say "no" to nuclear war but "at the same time protect the values of justice, freedom and independence," it says.

Moderator at Saturday's meeting will be the Rev. Timothy Jessen, pastor of the First Presbyterian Church here.

**Christian Symbols**

By ELMA JESSEN  
(for the Local Council of Church Women)

In an effort to recover some of the spiritual meaning of this season, distinctively Christian symbols are being used in many places to signify the true significance of Advent and Christmas. One way of using these symbols is through the Christmon tree. The word "Christmon" is formed from the word "Christ" and the word "monogram"—thus, it is a "Christ-monogram."

Though many who use it as a substitute for "Christ" in "Christmas" are not aware of it, the letter "X" in the Greek alphabet is the first letter of the word for Christ. Combined with the letter "P", the second letter of the word, it forms one of the earliest monograms, called the Chi-Rho, used by Christians for at least 1600 years.

There are other symbols that represent Christ and the Christmas story that are more common—the star that guided the Wise Men to the Christ-child, the manger itself, the staff of the shepherds, the dove, which is a symbol of peace, and the lamb, which symbolizes "the Lamb of God, who takes away the sin of the world" (John 1:3).

Some churches use only the Christmon symbols to decorate the Christmas trees in their sanctuaries. Many different types of crosses are used, symbolizing the death of Christ as Saviour of the world. The anchor is a symbol of the hope we have in Christ (Hebrews 6:19-20). The butterfly is a symbol of the resurrection, and the fish is a very ancient symbol standing for "Jesus Christ, Son of God, Saviour." A crown reminding us of the "King of Kings" is also used.

We cannot begin to fully grasp the meaning of the coming of God into the world as a baby. But, by the use of pertinent symbols, we can help interpret and understand that message for today. Whether it be the familiar star, candle, or evergreen (representing God's everlasting love), or the less familiar symbols of the Christmon tree, they can serve to point us to the Christ, who is "Alpha and Omega," the beginning and the end, and the reason we celebrate this lovely season.

**Church Schedules Christmas Program**

The annual Christmas program of the First Presbyterian Church will be held Sunday, Dec. 15, at 7:30 p.m. in the church sanctuary. Entitled "The Lost Feeling of Christmas," the program involves the junior and senior high youth of the church, the children's and adult choirs in a play about the nativity of Christ with contemporary application. Mrs. Caroline Owens will direct the play.

Preceding the program, the Christmas dinner will be held at 6 p.m., sponsored by the board of deacons. Members and friends are asked to bring vegetable, salad, or dessert dishes to go along with the meat, which will be provided by the church.

The public is invited to share in this activity.

**Prepared Childbirth Class**

A Prepared Childbirth class beginning on January 6, for those with February-March due dates will be held at Prestonsburg Community College.

The classes are held in building MC-A1, at 7 p.m. To register or for more information call Vikki McGuire at 886-3863.

*Happy 40th Birthday Bill From Your Sister*

**RENAE'S HAIR DESIGN & TANNING SALON**  
Route 7, Wayland, Ky. 41666  
Personalized Hairstyling With Diana Childers and Kathy Hall

**SPECIAL: Matrix \$30<sup>00</sup>**  
Perms

10 Wolff Tanning Bed Sessions ..... **\$25<sup>00</sup>**  
(Sessions must be taken by January 31, 1986)

GIFT CERTIFICATES AVAILABLE

Perms • Bleaches • Frost • Color • Manicures  
Eyebrow Arching • Haircuts for Men and Women

**HOURS: Mon.-Sat., 9:00 a.m. to 5:00 p.m.**  
Evenings By Appointment

**Phone: 358-4909**  
(Offer Expires December 31, 1985)



**FREE CURLING IRON!**  
**Wanda's Beauty Box**  
 Estill, Ky.  
 Perm Special:  
 Free Curling Iron with every Perm until Christmas.  
 • New face in town, featuring Katrina Hall Wells  
 OPEN 9 a.m.-5 p.m.—after hours by appointment.  
 358-9816 • Walk-ins Welcome •

**33 Floyd Adults Join Study-At-Home Project**

Since October, KET's new GED Study-at-Home project has enrolled students from 93 percent of Kentucky's 120 counties. Currently, only seven percent of Kentucky's counties have no students enrolled in the program. More than 6,200 adults have inquired and have been pre-screened in a telephone interview since enrollment began in September. From these inquiries, KET has already enrolled 1,157 adults for the October start date, and for the January 7 start date, 224 adults currently are enrolled. A third start date will begin in April. Students may register by calling 1-800-KET-4-GED. KET's GED Study-at-Home project was developed to provide an alternative means for adults who have been unable to obtain their high school diploma through traditional adult education services. This allows students the chance to prepare at home for the General Educational Development (GED) test by receiving instruction on television. Floyd county has 33 students currently enrolled in the program.

**Harvest Festival Queen**



Janel Stapleton was crowned 1985 Miss Harvest Queen, Nov. 3, at the D.W. Howard Fieldhouse, sponsored by the Betsy Layne Band Boosters. She was also winner and received a trophy in Miss Photogenic category. She is the daughter of Sonny and Janel Stapleton, of Harold. Her grandparents are Molly Stapleton and the late Bill Stapleton, of Harold, and Mr. and Mrs. Avery Foley, of lower John's Creek. Miss Stapleton is an active band member at Betsy Layne High where she is a freshman.

**Subscription Rates Per Year**

In Floyd County, \$10.00  
 Elsewhere in Kentucky, \$12.50  
 Outside Kentucky, \$15.00  
 Please note expiration date opposite your name on wrapper or on your copy of The Times. Because of increased mailing costs, notices of subscription expiration are no longer mailed to subscribers.

**ATTENTION VOTERS**

I had withdrawn from the Mayor's race at Wayland, October 19, before the election. The county court clerk had failed to take my name off the sample ballot and voting machine. I had been appointed membership chairman of the state D.A.V. and have 24,000 men plus to worry about. For that reason, I withdrew.

Everett Williams, Jr.

**Hearing Scheduled On Hospital Plans**

The Certificate of Need Authority will be conducting a public hearing to discuss Paul B. Hall Regional Medical Center's recent proposal to add 28 acute care beds, new physical therapy space, parking area and expand medical records and business office. The hearing will be held at the first floor auditorium in the Department for Health Services Building in Frankfort on December 11, 1985 at 9:30 a.m.

**PRO-STEAM**

America's No. 1 Carpet Cleaning

\*Free commercial estimates 606-886-6796 \*Insured  
 \*Furniture moved-no charge

Additional Services Available  
 \*Steamed Cleaned Sofa and Chair \$29.95  
 \*Carpet repair and restretching  
 \*Shampoo and reconditioning  
 \*Dry cleaning

**Steam Carpet Cleaning**

Each Room (3 rooms or more)

**\$5.95**

Coupon One Room of 3m Carpet Protection with Purchase of 2  
**FREE**  
 Coupon One Room of Deodorizer with Purchase of 2  
**FREE**  
 Satisfaction Guaranteed

Open Saturdays

12-11-28pd.

**JOB TRAINING PARTNERSHIP ACT**  
 The Job Training Partnership Act requires establishment of veterans employment programs administered by the Office of the Assistant Secretary for Veterans Employment and Training. Additionally, JTPA-funded programs at the state and local levels may also provide opportunities for eligible veterans.

**Prestonsburg COMMUNITY COLLEGE**  
 "Where your friends and neighbors are"  
 Presented as a public service message of this newspaper

**OPEN TILL 6:00 DURING THE SALE**  
**Free Delivery Terms Available**  
**BIG SALE**  
**Free Delivery Terms Available**

**RAY HOWARD'S #2 STORE STORE-WIDE MARKDOWNS!**

SAVE ON: AMERICAN-DREW, CLAYTON-MARCUS SINGER, BERKLINE, HOTPOINT, CEDAR CHESTS, KINCAID, FLEXSTEEL, G.E. COLOR T.V., CHROMCRAFT, GUN CABINETS, DAVIS DINETTES, LANE RECLINERS, WALL UNITS, MICROWAVE OVENS, MAR-CLAY MANOR, STONEVILLE, BEMCO, ENTERTAINMENT CENTERS, DOUGLAS, DISHWASHERS, HIDE/A/BEDS, SINKS, WASHERS, DRYERS, GAS RANGES, RUGS, MIRRORS, LAMPS, STYLELINE

★ **FREE DELIVERY** ★ **TERMS AVAILABLE** ★

**:DOWN-TO-EARTH ROCK BOTTOM PRICES:**

**If You Need New Furniture, Check Us Out If You Really Want To Save Money!**

**RAY HOWARD'S #2 STORE**

At Lancer

East Kentucky's Value Leader For Nearly 55 Years

**Martin's BEST-WAY McDowell FOOD STORES**  
 PRICES GOOD THRU SUNDAY, DEC. 15, 1985. ONLY AT PARTICIPATING STORES.

**FLAVOR-PERFECT MEATS**

**USDA CHOICE FRESH Pork Butt Roast 89¢ LB.**

**FRESH Ground Beef \$1.29 LB.**

**FLAVOR-PERFECT MEATS**

**HOLLY FARMS WHOLE FRYING Chickens 49¢ LB.**

**FRESH Pork Steaks \$1.09 LB.**

**Chuck Roast \$1.09 LB.**

**FISCHER'S MELLWOOD Sliced Bacon 16-OZ. PKG. \$1.79**

**FISCHER THICK SLICED Bologna 16-OZ. PKG. \$1.69**

**FISCHER Wieners 12-OZ. PKG. 99¢**

**Stew Beef LB. \$2.19**

**Chuck Steak LB. \$1.29**

**Shoulder Roast LB. \$1.39**

**PRODUCE**

**Potatoes \$1.69 10 LB. BAG**

**FRESH JUICY Florida Tangerines 8/99¢**

**HIGH IN VITAMIN C California Broccoli 99¢ BUNCH**

**FAMILY PAK RED Delicious Apples 3 99¢**

**Florida Grapefruit 3/99¢ PINK OR WHITE**

**STARKIST CHUNK LIGHT Tuna 69¢ IN OIL OR WATER 6.5 OZ. CAN**

**NORTHERN Bath Tissue 99¢ 4 ROLL PKG. ASSORTED**

**HYDE PARK Sugar \$1.39 5 LB. BAG**

**REG. OR LIGHT Miracle Whip \$1.69 32 OZ. JAR**

**SWIFTNING Shortening \$1.19 42 OZ. CAN**

**LIQUID DETERGENT Bold 3 \$2.99 64 OZ. BOTTLE**

**NEW!**

**64 OZ. CARTON TROPICANA Orange Juice \$1.29 REG. OR HOMESTYLE 100% PURE**

**5 LB. BAG HYDE PARK Frozen Potatoes \$2.39 CRINKLE CUT**

**140 CT. NORTHERN ASSORTED Napkins 79¢**

**9" KEEBLER Ready Pie Crust 89¢ GRAHAM, CHILI MAC, SPAGHETTI & MEAT BALLS OR BEEF-O-GETTI!**

**32 OZ. HYDE PARK COMPLETE Pancake Mix 99¢**

**15 OZ. CHEF BOYARDEE Canned Pastas 79¢ BEEFANONI, CHILI MAC, SPAGHETTI & MEAT BALLS OR BEEF-O-GETTI!**

**48 OZ. MAZOLA Corn Oil \$2.89**

**12-15 OZ. RALSTON Wheat Chex \$1.49 ALSO RICE OR CORN**

**HALF GAL. SWISS MISS Ice Cream \$1.49**

**Van Camp's PORK & BEANS 3/\$1 16 OZ. CAN**

**BLUE BONNET Margarine Spread 99¢ 2 LB. STICK**

**10 OZ. HYDE PARK CREAM OF Mushroom Soup 3/\$1**

**12 OZ. KRAFT Cheese Singles \$1.79 AMERICAN PIMENTO**

**14 OZ. ALPO ASSORTED Dog Food 2/89¢**

**Quality Plus Values!**

**Tuesday Is Double Stamp Day!!!**

**Play Our Stacking Stuffers Game For Extra Quality Stamps!**



**Paul Edgar Hunter**

Paul Edgar Hunter, 53, of Stratton Branch, near here, died Sunday at the Paul B. Hall Medical Center, Paintsville, following a long illness.

Born September 18, 1932 at Estill, he was a son of the late French and Sadie Dixon Hunter. A retired press operator for McIntosh Stamping Corporation, Detroit, Michigan, he was a member of the Zion Deliverance Holiness Church at Wayland.

He is survived by his wife, Wilma Grace Cooley Hunter; two sons, James Paul Hunter, of Wayland, and George Robert Hunter, of Taylor, Michigan; one daughter, Rita Faye Tackett, of Prestonsburg; two brothers, Denver Willard Hunter, of Estill, and Clyde Hunter, of Norcross, Georgia; one sister, Shirley Parrish, of Suwanee, Georgia and eight grandchildren.

Funeral services will be conducted tomorrow (Thursday) at noon at the Zion Deliverance Church in Wayland, with Earl Nelson and Gordon Womble officiating. Burial will be made in the Hunter family cemetery on Stratton Branch under the direction of the Hall Funeral Home.

**Fonnie Spurlock Stumbo**

Fonnie Spurlock Stumbo, 70, of McDowell, died Tuesday at the McDowell Appalachian Regional Hospital following a long illness.

She was born June 27, 1915 at Printer, a daughter of the late Burbon and Emma "Babe" Tibbs Spurlock and was a member of the Salisbury Regular Baptist Church for 28 years.

She is survived by her husband, Canton Stumbo; three brothers, Cass Spurlock, of Harold, Floyd Spurlock, of Ivel, and Caner Spurlock, of Lucasville, Ohio.

Funeral services will be conducted tomorrow (Thursday) at 10 a.m. at the Salisbury Regular Baptist Church at Printer, with Regular Baptist ministers officiating. Burial will be made in the Spurlock family cemetery, there, under the direction of the Hall Funeral Home.

**Obituaries**

**Leonard Mullins**

Leonard Mullins, 68, former Hi Hat resident, died last Wednesday, December 4, at his home in South Point, Ohio.

A son of the late Willard and Florence Gibson Mullins, he was born in Knott county, April 7, 1917. A retired factory worker, he was a member of the Free Will Baptist Church and a life member of the Disabled American Veterans in Ft. Wayne, Indiana.

Survivors include his wife, Jeanette Little Mullins; one son, James Mullins, of Huntington, Ind.; a daughter, Mrs. Regetta Coleman, of Detroit, Mich.; two brothers, Burnis Mullins, of Grethel, and Herman Mullins, of Hi Hat; four sisters, Burgis Cook, of Millstone, Edna Meade, of Hi Hat, Ann Johnson, of Huntington, Ind., and Hattie Stickrod, of Winchester, and six grandchildren.

Funeral services were conducted at 11 a.m. Saturday at the Little Nancy Regular Baptist Church at Price. Ministers of the Old Regular Baptist Church officiated at evening services and Sammy Adkins and Clarence Griffith conducted funeral services. Burial was made in the Little cemetery under direction of the Frazier-Nelson Funeral Home.

**Pallbearers Listed For Delong Rites**

Active pallbearers for the funeral of Oral Delong were Timothy J. Howard, David N. Clifton, Robert S. Hall, David O. Clifton, George Collins, John Hagy. Honorary pallbearers were Irvin Harris, Bascom Harris, Richard Elkins, Charles "Nig" Hall, Basil Davis, Arson Crider and Reuben C. Howard.

**FLOWERS PLACED**

Flowers on the altar of the First United Methodist Church, during services there on December 1, were in honor of Claude Newberry, on his birthday, from members of his family.

**Lewis Knott, Jr.**

Lewis Knott, Jr., 61, died last Saturday at his home at McDowell following an extended illness.

Born October 12, 1924 at Weeksbury, he was a son of the late Lewis and Pearl Brown Knott. A retired coal truck driver, he was a member of the U.M.W.A. at Ligon and of Chapter 128, Disabled American Veterans.

He is survived by his wife, Sue Gayheart Knott; five sons, Larry, Ray, and Gary Knott, all of McDowell, Lewis Knott, of Prestonsburg, and Timothy Knott, of Fort Hood, Texas; eight daughters, Linda Sue Moser, of Massillon, O., Elizabeth Music, Sheila Elliott, and Carolyn Wallen, all of Prestonsburg, Marlene Elliott, of West Prestonsburg, Betty Ann Chasser, of Virginia Beach, Va., Phyllis Jean Akin, of Honolulu, Hawaii, and Leah Knott, of McDowell. Fourteen grandchildren also survive.

Funeral rites will be conducted at 10 a.m. today (Wednesday) at the Nelson-Frazier Home by the Rev. Bill Tackett. Burial will be made in the Knott cemetery at McDowell.

**Orel Delong**

Orel Delong, 73, of Prestonsburg, died last Friday at the Riverview Manor Nursing Home following a long illness.

Born July 30, 1912 at Nero in Johnson county, he was a son of the late Alex and Virginia Goble Delong. He was a retired foreman of Harris Brothers Construction Company and for many years owned and operated, with his wife, the DeLong Grocery at Lancer. He was a veteran of the Navy during World War II and a member of the Walter Karr Bowling Post, Veterans of Foreign Wars, Lancer.

Survivors include his wife, Lottie Hagy DeLong; three daughters, Mrs. Delores Howard and Mrs. Della Clifton, both of Prestonsburg, and Mrs. Lynda Sue Hall, of Lexington; three sisters, Mrs. Anna Snapp, of Richmond, Ind., Mrs. Mary Shadle, of Centerville, Ind., and Mrs. Edna Collins, of Ashland, and five grandchildren.

Funeral services were conducted at 2 p.m., Sunday, in the chapel of the Carter Funeral Home by the Rev. Stephen Hopkins. Burial was made in Richmond Memorial cemetery, here.

**Etta Blackburn Lafferty**

Mrs. Etta Mae Blackburn Lafferty, 54, of Town Branch, Prestonsburg, died Monday at the Methodist Hospital, Pikeville, following an extended illness.

The daughter of the late Van B. and Zella Ratliff Blackburn, she was born on Johns Creek, April 14, 1931 and was a member of the Endicott Free Will Baptist Church.

She is survived by her husband, Ernest Lafferty; two sons, Ronald Lafferty, of East Point, and Dendell N. Lafferty, of Prestonsburg; three daughters, Mrs. Phoebe Pinion, of Green Springs, O., Mrs. Loretta Wolford, of Belcher, and Mrs. Tina Crider, of Prestonsburg; two brothers, Hargis Blackburn, of Gulnare, and Bradley Blackburn, of Stanville, and 10 grandchildren.

Funeral services will be conducted at 11 a.m. tomorrow (Thursday) at the Nelson-Frazier Funeral Home by the Revs. Henry Crider and Birkey Lewis. Burial will be made in the Bush cemetery at Boldman.

**Sim Justice**

Sim Justice, 82, of Allen, died Monday, at Highlands Regional Medical Center, Prestonsburg, following a long illness.

Born June 20, 1903, he was a son of the late Green and Artie Frazier Justice and was a retired C and O Railroad employee and a member of the Brotherhood of Maintenance of Way Employees.

He is survived by his wife, Gracie Justice; seven sons, Charles Justice, of Martin, Jimmy Justice and Henry Justice, both of Warsaw, Indiana, Sherill Justice, of Milford, Indiana, Kenneth Justice and Paul Justice, both of Allen, Jerry Justice, of Prestonsburg; three daughters, Marie Ward, of Lima, Ohio, Elizabeth Jarrell, of Dana, and Marlene Hayes, of Ypsilanti, Michigan; one sister, Lizzie Justice, of Utica, Ohio; 26 grandchildren and eight great-grandchildren.

Funeral services will be conducted tomorrow (Thursday) at 1 p.m. at the Hall Funeral Home chapel with United Baptist ministers officiating. Burial will be made in the Justice family cemetery at Allen.

**Oma May Shepherd**

Oma May Shepherd, 62, of Blue River, died Monday at Central Baptist Hospital, Lexington, following a long illness.

She was born May 18, 1923, a daughter of the late Tony and Bertha Marslett Shepherd.

Survivors include her husband, Roman Shepherd; five sons, Tony J. Shepherd and Johnny Shepherd, both of Shiloh, Ohio, Edward Lee Shepherd, of Martin, Harrison Shepherd, of Willard, Ohio, Joseph Shepherd, of Blue River; three daughters, Louellen Pitts, of Martin, Pokie Jordan, of Willard, Ohio, Christine Robinson, of Blue River; two brothers, Jobie Shepherd, of David, and Robie Shepherd, of Magoffin county; three sisters, Loretta Newsome, of Prestonsburg, Louise Moore, of Allen, Voila Moore, of Lima, Ohio, and 15 grandchildren.

Funeral services were conducted today (Wednesday) at 1 p.m. at the Philadelphia Regular Baptist Church at Hippo, with Regular Baptist ministers officiating. Burial was made in the family cemetery on Brushy Fork under the direction of the Hall Funeral Home.

**Erman H. Ratliff**

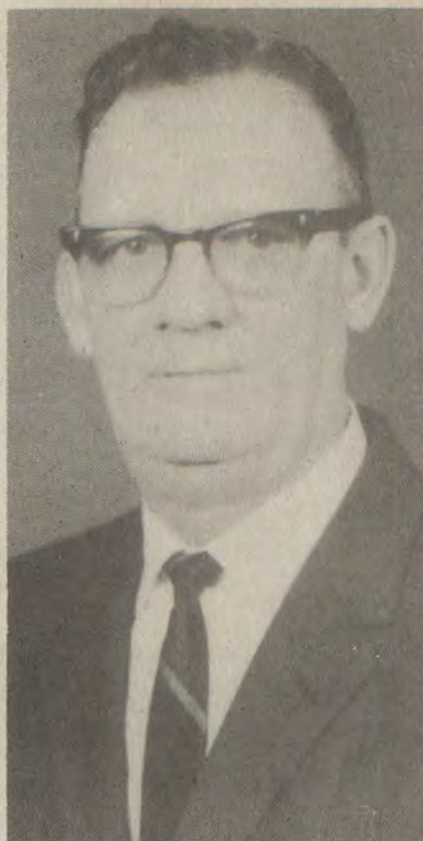

Erman H. Ratliff, 72, of Stanville, died Tuesday, December 3, at his home following a long illness.

Born April 19, 1913 at Regina, he was a son of Mrs. Addie Hunt, of Hunter, and the late Nelson Ratliff. He was a retired trainmaster for the C. and O. Railway at Shelbiana, was a member of the Masonic Lodge at Jenkins, and of the El Hasa Shrine Temple, Ashland. He had been a commissioner for the Sandy Valley Water District, was a member of the Kiwanis Club at Harold and was a member of the Calvary Southern Baptist Church at Betsy Layne.

In addition to his mother, he is survived by his wife, Era H. Ratliff; one stepson, Walter Hall, of Stanville; one stepdaughter, Betty Moore, of Prestonsburg; a brother, Don Ratliff, of Hunter; two sisters, Lillian Gableman and Daryl Barrett, both of Phoenix, Arizona; four grandchildren and nine great-grandchildren.

Funeral services were conducted last Friday at 11 a.m. at the Hall Funeral Home Chapel with the Rev. Cohen Campbell officiating. Burial was made in the Davidson Memorial Gardens, Ivel, Ky., under the direction of the Hall Funeral Home.

Active pallbearers were Hubert King, Ted Stumbo, Tim McClanahan, Jack Frost, Dean Conn, Fed Conn, Cam Garrett, Gary Duncan, Curt Wallen, Dan Hall, Ellis Osborne, Jimmy Campbell, Walter Lynch.

In memory of Sol Bud Prater Who passed away December 10, 1983. Sadly missed by wife, children and friends.

**In Appreciation**



Billy Gene Reynolds

The family of Billy Gene Reynolds would like to express our sincere appreciation for the kindness of our friends, neighbors, and relatives in the loss of our beloved husband and father. Special thanks to the Samaria Regular Baptist Church, the Old Regular Baptist Church ministers, and the Hall Funeral Home for their kind service. Also, special thanks for all those who brought food and sent flowers, and for the words of comfort at our time of sorrow.

OPAL AND GIRLS

**CARD OF THANKS**

The family of Oral Delong wishes to thank all who helped during the passing of their loved one. Thanks for all the food, flowers, prayers, and words of comfort during this time of sorrow. A special thanks to Reverend Stephen Hopkins, pianist David Banner Leslie, Carter Funeral Home and Riverview Manor Nursing Home.

**CARD OF THANKS**

The family of Tammy Marie Little Elkins and Maria Lynn Elkins would like to extend our deepest appreciation to all our friends for their kind words and deeds in this time of sorrow. We understand that all our friends could not be with us, but we know your prayers and love were with us. A special thanks to the Weeksbury Church of Christ ministers, Bennie Blankenship and Michael Hall, and the Hall Funeral Home for their kind and efficient service.

**Martha Harvey Combs**

Funeral rites for Mrs. Martha Harvey Combs, 68, of Midway, formerly of Prestonsburg, will be conducted at 11:30 a.m. tomorrow (Thursday) at the Community United Methodist Church, here, of which she was a member.

Mrs. Combs, wife of Buck Combs, died Monday after suffering an apparent heart attack. She was a daughter of the late Wesley and Sarah Harvey.

In addition to her husband, she is survived by one daughter, Mrs. Juda Ranier, of Midway; three sons, Harvey (Dickie) Combs, Paul Clark Combs, and Roger Lynn Combs, all of Prestonsburg; one sister, Mrs. Laura Feltner, of Glomar; four brothers, Albert Harvey, of Hazard, Kara Harvey, of Bulan, Hager Harvey, of Muncie, Ind., and Elisha Harvey, of Garden City, Mich.; 10 grandchildren and two great-grandchildren.

Graveside services will be conducted at 2 p.m. Thursday at the Riverside cemetery in Hazard where burial will be made under direction of the Duell-Clark Funeral Chapel of Versailles.

**Andrew Akers**

Andrew Norman Sturgill Akers, nine-month-old son of Hobert, Jr., and Rose Anne Sturgill Akers, of Arrowhead Estates, Pikeville, died Sunday, December 1, at the University of Ky. Medical Center in Lexington.

He was born at Highlands Regional Medical Center, February 27, 1985.

Besides his parents, he is survived by his paternal grandfather, Hobert Akers, of Virgie; his maternal grandparents, Norman and Carma Honeycutt Sturgill, of Harold; his paternal great-grandmother, Lona Fleming, of Pikeville; his maternal great-grandmother, Angie Honeycutt, of Prestonsburg.

Graveside services were held at 1 p.m., Tuesday, Dec. 3 in the Sturgill cemetery at Toler Creek with the Rev. Cohen Campbell officiating. Burial was made there under direction of J.W. Call and Son Funeral Home of Pikeville.

**FAMILY ABUSE CENTER PLANS OPEN HOUSE**

An open house will be held at The Big Sandy Family Abuse Center at Martin, Wednesday, December 18. Hours will be from 10 a.m. to 4 p.m.

**CARD OF THANKS**

I wish to thank my friends for all their love and kindness in my time of deep sorrow. Tammy and Maria Lynn Elkins were very much loved by everyone that knew them. I will always love and miss my sister and niece. My son, Austin, loves and misses his aunt and little cousin very, very much.

TERESA LYNN LITTLE AND SON AUSTIN DWAYNE 11.

**Dignity and Understanding**

In times of bereavement, we handle all the necessary arrangements with consideration, adhering to each family's wishes.



**Floyd Funeral Home**

Rt. 23-Prestonsburg 874-2121  
LARRY BURKE, MANAGER • MAY BANKS MARTIN, ATTENDANT

12-11-85

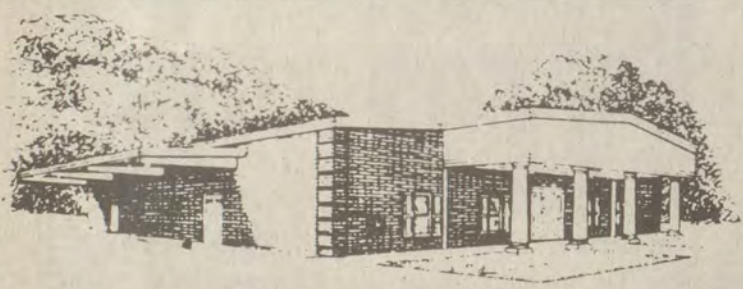

**CARTER FUNERAL HOME**

47 SOUTH LAKE DRIVE • PRESTONSBURG  
Phone 886-2774

**NELSON-FRAZIER FUNERAL HOME**

(Formerly Merion Funeral Chapel)

**285-5155**

Owned and Operated By  
Roger Nelson and  
Glenn Frazier

11-13-85

**SANDY VALLEY MONUMENT AND BUILDING STONE CO.**

ALLEN, KY. 874-2273

DISTINCTIVE MONUMENTS



STOP BY AND MAKE YOUR SELECTION FROM OUR LARGE INVENTORY

"Quality, affordable prices, and exceptional service from the people with 25 years experience."

6-5-85

**NOW** is the time to get that piano you have always wanted. Prices are right with financing available.

**"This Christmas, Make It Musical!"**

P.S. If we don't sell our quota of pianos, Keith will fire Mickey Bentley & Mark Stephens, employees of Pikeville Music. So, be sure to run on by TODAY!

**437-4155**

**Pikeville Music Co.**

Weddington Plaza • Pikeville, Ky.







Dr. Syed Hasan Akhtar announces the closing of his practice at Archer Clinic. He will stop seeing patients at the Archer Clinic Office effective Fri., Jan. 10, 1986. He will be moving to another state. Dr. Raghu Sundaram will take over his practice and continue seeing patients at the same office. You may call 886-8154 for further information or to make appointments with Dr. Sundaram.

### Men Turning 26 Must Register Soon

The Selective Service System reaches an important milestone in the registration of young men on January 1, 1986.

Beginning on this date, men who were required in 1980 to register with Selective Service will be turning 26. Selective Service does not have the authority to accept registrations of men after they turn 26. Men who failed to register will have permanently forfeited their right to certain Federal student aid and job training benefits as well as Federal employment. Additionally, registration with Selective Service is a requirement in some states for various employment opportunities, such as law enforcement agencies and permission to practice law.

Men born in 1960 who have registered, will reach age 26 in 1986 and, under present law, will no longer be eligible for selection for induction. Over 15 million men, age 18 through 25, have registered with Selective Service since President Carter initiated registration in 1980.

Many of the men who are nonregistrants may be unaware of the requirement or do not understand the importance of the obligation to register. Some have served in the military but failed to register either before entering the Armed Forces or after leaving active duty. Others may have been incarcerated at the time of their 18th birthday and not realized they were required to register if released from custody prior to age 26.

Men age 18 to 25 who have not yet registered should register promptly to avoid prosecution and/or loss of benefits. Registration takes only five minutes at any post office. Failure to register is a felony, punishable by a fine of up to \$250,000 and/or up to 5 years imprisonment.

### 2nd Sex Bias Panel Quizzed by Students

The second panel in the series on Sex Bias in Career Choice was presented at Prestonsburg Community College on November 20. The moderator for the panel was Keith Shannon, former PCC student, now attorney and general manager for Appalshop's new FM station WMMT, which will be on the air in December.

The student crowd, which filled Pike Auditorium, listened to and questioned PCC student panelists, Marty Borders, of Allen, engineering student, Edward Cecil, of Paintsville, nursing student, Pauline Coleman, of Pikeville, law enforcement student, and Joseph Keaton, of Leburn, nursing student at Mayo State Vocational-Technical School. Major questions centered around sex bias which both males and females encounter in school and on the job, pay scales, personal difficulties, and personality traits needed for career success.

### JOIN TOUR OF NASHVILLE

Mrs. Annabelle Harris and Mrs. Jean Burke joined a tour group recently for a week in Nashville, Tenn., where they attended the opening ceremonies of "Country Christmas," held at the Opera Land Hotel. After viewing the "Yule Log Ceremony," they went to Gas Light Theater for a Ralph Embry live, "Nashville Now" television program. Others on this trip, which was sponsored by the Little Sandy Tours, with Glen and Sandy Jones as directors, included persons from Floyd, Johnson and Rowan counties.

## Mr. and Miss HOLIDAY CHRISTMAS PAGEANT

Boys & Girls  
1:00 P.M.

**Babies**  
0-1 yr., 2 yrs., 3-4 yrs.,  
5-6 yrs. age groups

**PRIZES INCLUDE:**  
Trophies, Banners,  
Crowns, Cabbage  
Patch Dolls or MY  
BUDDY DOLLS  
• GRAND BABY  
WINNER ALSO  
AWARDED

### MISS HOLIDAY CHRISTMAS

7-9 yrs., 10-12 yrs.,  
13-15 yrs., 16-20 yrs.

**WINNERS RECEIVE:**  
Trophies, Crowns,  
Banners, and a U.S.  
Savings Bond of \$25.  
• GRAND QUEEN RECEIVES:  
4-ft. trophy and  
Crown, Banner, \$100  
U.S. Savings Bond.

At:  
Middle Creek Vol. Fire Dept.  
Applications Available At Dept.  
Stores in Paintsville, Prestonsburg  
and Salyersville or by calling 1-606-928-5058  
or 928-6572. Deadline for entries—Dec. 17, 1985

## Enjoy Something Original.

ASHLAND  
RUSSELL  
GRAYSON  
PRESTONSBURG  
PIKEVILLE

HAZARD  
JACKSON  
BURLINGTON O.  
GALLIPOLIS, O.



9 Pieces Chicken,  
4 Buttermilk Biscuits,  
1/2 Pint Gravy

**ONLY \$5.49**

DEC. WEEKEND SPECIAL—FRI., SAT., SUN.

## LOOKING FOR A GOOD USED CAR? BEAT THESE DEALS

### 1985 Chevy S-10 Pickup

One owner, 3,600 miles, Tahoe package, P/S, AM/FM stereo, A/C, automatic, tilt wheel, sliding back glass, carpet, tan & white, tan cloth interior.



Like New Condition

### 1981 Chevy Pickup

Short wheel base, 6 cyl., 3 speed with overdrive, manual transmission, P/S, P/B, low mileage, AM/FM stereo. With a nice camper top. Blue with blue interior.

Super Nice Truck **\$4,995**

### 1982 Chevy Blazer 4 x 4

Blue, white top, automatic, P/S, P/B, A/C, AM/FM stereo, 6.2 diesel engine, new tires and wheels. Real Nice Car.

SAVES **\$8,995**

### 1979 Ford Thunderbird

Maroon with maroon cloth interior, power windows, P/S, P/B, A/C, automatic, power seats, power door locks, AM/FM stereo, new tires & wire spoke wheels.

Must See & Drive **\$3,495**

### 1982 Chevy Chevette

Red with tan cloth interior, P/S, P/B, automatic, A/C, low mileage, AM/FM stereo, 4 new tires.

Runs & looks great **\$2,995**

### 1984 GMC 4x4 Pickup

Long wheel base, blue on blue, 6 cyl., 4 speed std., P/S, AM/FM stereo, 28,000 miles, new all-season tires.

Real Good 4x4 **SAVE \$**

### 1982 Dodge Mirada

Brown/tan leather interior, 26,000 miles, P/S, P/B, A/C, AM/FM cassette, automatic.

Sharpest Mirada around  
Loaded with T-Tops

### 1977 Toyota Corolla

Blue with blue interior, 4 cyl., 5 speed. Looks good - runs great. Like new tires.

Great gas saver **\$1,495**

Several More Used  
Vehicles

Call 789-2030

Ask for Marvin Ousley or  
Bob Lawson

## A.J.'s CARRY OUT

HUEYSVILLE, KY.  
Right Beaver's Newest  
Liquor Outlet

**Phone: 358-4029**

**SPECIALS THIS WEEK:**

Liter Jack Daniels (Black Label)	\$14.49
750 ml Gilbey's Vodka	\$5.50
Liter Kessler	\$8.95
750 ml Early Times	\$7.25
750 ml Tango Screwdriver	\$3.95
750 ml Sperone Asti Spumante	\$5.95

**BEER SPECIALS:**

<b>BUDWEISER</b>	
CASE CANS \$9.95 (warm)	
<b>MILLER &amp; MILLER LITE</b>	
CASE CANS \$9.50 (warm)	

**Now With Liquor & Wine**

WE HAVE PERSONALIZED BOTTLES FOR HOLIDAY GIFTS

**Come In And Check Our Other Specials • Weekly Specials Thru The Holidays •**

## DRIVE A NEW PONTIAC, BUICK or GMC TRUCK WITHOUT BUYING ONE NO MONEY DOWN!



**NO MONEY DOWN**  
1986 BUICK SOMERSET  
\$239.95 per mo.

2 door coupe, air, floor mats, gran touring susp., tilt wheel, cassette **Stk. B288-86**

8 more Somersets in stock

48 month lease, dealer to pay 1st payment, sec. deposit, 1st year license, 18,000 miles/year  
TOTAL PAYBACK \$11,517.60



**NO MONEY DOWN**  
1986 BUICK PARK AVE.  
\$379.32 per mo.

Loaded, power seats, vinyl top, defogger, touch air, wire wheel covers, cassette & more **Stk. B272-86**

12 more Park Aves. in stock

48 month lease, dealer to pay 1st payment, sec. deposit, 1st year license, 18,000 miles/year.  
TOTAL PAYBACK \$18,207.36



**NO MONEY DOWN**  
1986 PONTIAC SUNBIRD  
\$199.35 per mo.

Bucket seats, tinted glass, air cond., auto. trans., power steering & more **stk. P217-86**

6 more Sunbirds in stock

48 month lease, dealer to pay 1st payment, sec. deposit, 1st year license, 18,000 miles/year.  
TOTAL PAYBACK \$9,568.80



**NO MONEY DOWN**  
1986 GRAND AM LE COUPE  
\$239.95 per mo.

Air cond., armrest, cruise, auto., tilt wheel, AM/FM radio and lots more. **stk. P231-86**

6 more Grand Ams in stock

48 month lease, dealer to pay 1st payment, sec. deposit, 1st year license, 18,000 miles/year.  
TOTAL PAYBACK \$11,517.60



**NO MONEY DOWN**  
1986 PONTIAC PARISIENNE SDN.  
\$259.86 per mo.

Split bench seat, tinted glass, air cond., white walls, auto., nice car **stk. B222-86**

5 more Parisiennes in stock

48 month lease, dealer to pay 1st payment, sec. deposit, 1st year license, 18,000 miles/year.  
TOTAL PAYBACK \$12,473.28



**NO MONEY DOWN**  
1986 BUICK SKYHAWK  
\$209.95 per mo.

2-dr. custom coupe, tinted glass, air cond., auto. trans., tilt & more **stk. B287-86**

7 more Skyhawks in stock

48 month lease, dealer to pay 1st payment, sec. deposit, 1st year license, 18,000 miles/year.  
TOTAL PAYBACK \$10,077.60



**NO MONEY DOWN**  
1986 BUICK REGAL LMT.  
\$279.95 per mo.

V-8 eng., vinyl top, air cond., AM/FM w/cassette, wire wheel covers & more **Stk. B276-86**

10 more Regals in stock

48 month lease, dealer to pay 1st payment, sec. deposit, 1st year license, 18,000 miles/year.  
TOTAL PAYBACK \$13,437.60



**NO MONEY DOWN**  
1986 GMC FULL-SIZED 4 x 4  
\$239.95 per mo.

Long wheel base, wheel covers, 235 tires, auto., hubs, vinyl seat and more **stk. G217-86**

8 more 4 x 4s in stock

48 month lease, dealer to pay 1st payment, sec. deposit, 1st year license, 18,000 miles/year.  
TOTAL PAYBACK \$11,517.60



**NO MONEY DOWN**  
1985 S-15 4 x 4 PICK-UP  
\$209.95 per mo.

V-6 eng., p. steering, wheel covers, on/off rd. tires and more. **stk. G223-85**

3 more S-15 4x4 in stock

48 month lease, dealer to pay 1st payment, sec. deposit, 1st year license, 18,000 miles/year.  
TOTAL PAYBACK \$10,077.60

## LEASE AND SAVE MONEY THE JOHN GRAY WAY

### JOHN GRAY

PONTIAC, BUICK, GMC TRUCKS, INC.

386 Broadway Paintsville

606-789-4066



Keep that great GM feeling with genuine GM parts.



CHEVY TRUCKS — CHEVROLET — BUICK — OLDSMOBILE — CHEVY TRUCKS

BUICK — OLDSMOBILE — CHEVROLET — BUICK — OLDSMOBILE

CHEVROLET — BUICK — OLDSMOBILE — CHEVY TRUCKS



# IT'S CHRISTMAS TIME AT JOHNSON MOTORS IN PIKEVILLE!

"Your Chevrolet-Oldsmobile-Buick-Chevrolet Truck Dealer"

**LEASE ANY NEW CAR OR TRUCK FROM  
JOHNSON MOTORS WITH NO MONEY DOWN—  
PLUS WE'LL MAKE YOUR FIRST PAYMENT—  
PLUS WE'LL GIVE YOU \$300.00 CHRISTMAS  
SHOPPING MONEY IN CASH. MINIMUM LEASE  
PERIOD: 36 MONTHS.**

*Nobody—BUT NOBODY—Will Outsell Johnson Motor Sales in Pikeville!*

**LARGEST SELECTION OF CHEVROLETS, OLDSMOBILES,  
BUICKS AND CHEVROLET TRUCKS IN EASTERN KENTUCKY**

**Remember, Malcom D. Layne Says: "IF YOU DON'T CHECK WITH US BEFORE YOU BUY, WE BOTH LOSE!"**

Stop by and see our friendly sales staff—  
• Malcom D. Layne • Jimmy Joe Amick  
• Wayne Rudder • Dean Jones  
• Lonnie Greer • Jerry Mullins  
• Joe Stone

## JOHNSON MOTOR SALES

150 North Mayo Trail—Pikeville, Ky. • Phone 432-5551

HOURS: Mon.-Fri. 8:00 a.m.-9:00 p.m., Sat. 8:00 a.m.-5 p.m.

"Your Chevrolet-Buick-Oldsmobile Dealer for Eastern Kentucky"

Open Late  
For Your  
Convenience



GM QUALITY SERVICE PARTS



GENERAL MOTORS CORPORATION

CHEVY TRUCKS — CHEVROLET — BUICK — OLDSMOBILE — CHEVY TRUCKS

### SILVER SCISSORS FABRICS

720 University Drive  
beside Prestonsburg Drive-In  
886-1365

**SPECIAL**  
Get your custom-  
made tablecloths &  
napkins for the holidays.

Designer Fabric for that special holiday outfit. Reg. 9.95 yd. **\$5.95** yard

• Also blouse & dress fabric

**\$1.00** OFF Per Yard



### Census Bureau Seeks Data On Labor Force

The Census Bureau are visiting area residents (December 9-14) to collect data on employment and farmworkers, according to Joseph Harris, director of the Census Bureau's Charlotte regional office.

The employment data will contribute to the national labor force picture to be released January 8 by the Bureau of Labor Statistics. The latest workforce data, for October, show an overall unemployment rate of 7.0 and a civilian unemployment rate of 7.1 percent—the same as in September.

The data on farm operators, hired farmworkers, and unpaid farmworkers, which are gathered periodically, will contribute to a comprehensive picture of the agricultural labor force.

**VISITING FROM SOUTH CAROLINA**  
Mr. and Mrs. Carson Hopkins, of Hannah, S.C., spent Thanksgiving with his mother, Mrs. Luna Combs, of Grayson, and visited other members of their family, Mr. and Mrs. Lowell Hopkins and Alisa, Mr. and Mrs. Allan Roe, Missy and Tommy, of Grayson, and Mr. and Mrs. Eddie Hopkins, of Prestonsburg. Mr. and Mrs. Carson Hopkins visited her mother, Mrs. Nellie Rice, of Prestonsburg.

### MINNIE LIQUORS

would like to help you fill out your Christmas shopping list. We have a wide selection of decanters and personalized bottles, at

**10% to 15% OFF**

*In Addition to our  
EVERYDAY LOW PRICES,*

We would like to show our appreciation for your patronage by offering very special prices on two old favorites.

**WHY PAY MORE?**

**FOR ONE WEEK ONLY**

• 1.75 liters	<b>14<sup>35</sup></b>	(Black Label)	• 1.75 liters	<b>23<sup>37</sup></b>
• 1 liter	<b>8<sup>64</sup></b>		• 1 liter	<b>13<sup>72</sup></b>
• 750 ml	<b>6<sup>60</sup></b>		• 750 ml	<b>10<sup>30</sup></b>



Coors & Coors Light (Cans)

**5<sup>00</sup>** 12-PAK  
**9<sup>75</sup>** CASE

All wine and champagne  
**10% OFF** thru 1985!  
Some very special selections available at exceptional prices!

**377-6309**

Lola Hamilton,  
OWNER

## STRAND TWIN

Absher Enterprises

PRESTONSBURG, KY. • 606-886-2696

THURS., DEC. 12 IS BUCK NITE—ALL SEATS \$1.00

**STRAND I**  
Starts Fri., Dec. 13



Nightly at 7:15  
Sunday Matinee

**"That Was Then  
This Is Now"**

Nightly at 9:30

**STRAND II**  
Starts Fri., Dec. 13

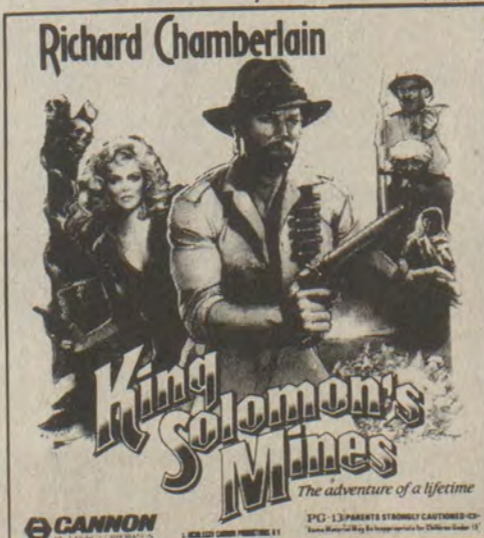

Showtimes: 7:00-9:15

Sunday Matinee open 1:00, start 1:30, over 3:20.



**MASTER COMMISSIONER'S SALE**  
**FLOYD CIRCUIT COURT**  
83-CI-624

The New York Guardian Mortgage Corporation .....Plff.  
VS: NOTICE OF SALE  
Ronald James Cartwright and Jo Ann Cartwright .....Defts.

By virtue of a judgment and order of sale of the Floyd Circuit Court rendered at the August 9 term, 1985, in the above styled cause I shall proceed to offer for sale at the Courthouse door in Prestonsburg, Kentucky, to the highest and best bidder, at public auction, on the 12 day of December, 1985, at 10:00 o'clock a.m., same being a day of the regular term of the Floyd Circuit Court, for cash deposit of \$2,000.00 on the day of sale not required of plaintiff and the balance upon a credit of six (6) months, the following described property, to-wit:

That certain tract or parcel of land, lying and being on the waters of Abbott Creek in Floyd County, Kentucky, and being the same land conveyed Ronald James Cartwright and Jo Anne Cartwright, his wife, by Employee Transfer Corporation on August 19, 1982, as recorded in Deed Book 270, page 476 in the Floyd County Clerk's Office on October 18, 1982, and being more particularly described as follows:

BEGINNING ON a steel spike driven in the center line of the driveway about 35 feet from a twin red maple on the lower side of the driveway marked by 3 v's and running up and with the center line of said driveway, S 20° 34' W 24 feet; thence S 54° 04' W 98.15 feet to a point in the center line of the driveway, being 6.8 feet left of a marked 4" red maple and 10.0 feet right of a marked 8" black oak; thence continuing the same course S 54° 04' W 38.50 feet to a point, being 11.5 feet to the right of a 12" marked beech tree, also being a point of a curve; thence S 39° 00' W 31.00 feet to a point; thence S 10° 15' W 25.46 feet to a point; thence S 17° 22' E 52.09 feet to a point; thence S 45° 30' E 51.98 feet to a point in the center line of the driveway, being 12.5 feet to the left of a 12" marked black oak; thence S 74° 20' E 26.00 feet to a point; thence N 47° 08' E 26.90 feet to a point; thence N 29° 50' E 76.04 feet to a point; thence N 63° 25' E 97.97 feet to a point; thence N 56° 34' E 20.00 feet; thence leaving the center line of the driveway and running downhill across the garden, N 42° 19' W 143.16 feet to the point of beginning, containing one-half (1/2) acre, more or less by planimeter calculation.

The amount of money to be raised by this sale shall be in the principal sum of \$54,992.06 with interest thereon at 15% annually from October 1, 1982, accrued late charges of \$649.32 with 15% annual interest thereon from the 9th day of August, 1985 until satisfied, less credit of \$122.98, and the sum of \$458.00 for property taxes and insurance premiums paid and costs of this action, including costs of advertising of this sale and the fees and commissions for conducting this sale.

For the purchase price the purchaser must execute bond with approved surety or sureties, bearing legal interest from the day of sale until paid and having the force and effect of a judgment with a lien retained upon said property as a further security. Bidders will be prepared to comply with these terms.

Given under my hand, this 22 day of November, 1985.

MARSHALL DAVIDSON  
Master Commissioner

11-27-3t.

**NOTICE OF INTENTION TO MINE**

Pursuant to Application  
Number 836-0084

In accordance with the provisions of KRS 350.055, notice is hereby given that Lee-Man, Inc., Rt. 276, Box 2495, Sitka, Kentucky 41225, has filed an application for a permit for a surface coal mining and reclamation operation of approximately 16.7 acres located 1 1/2 mile south of Odds in Johnson and Floyd counties.

The proposed operation is located approximately 2 miles west from Ky. 3's junction with Long Branch Road located 1/4 mile south of Daniels Creek. The latitude is 37° 44' 53". The longitude is 82° 41' 42". The surface area is owned by Stanley & Judy Keel, Carl & Polly Collins, Cora Wells Heirs, Consolidation Coal Co., Porter Heirs & Sally Turner.

The proposed operation is located on the Offut & Lancer USGS 7 1/2 minute quadrangle map. The operation will use the area strip method of mining.

The application has been filed for public inspection at the Department for Surface Mining Reclamation and Enforcement's Prestonsburg Regional Office, 503 South Lake Drive, Prestonsburg, Ky. 41653. Written comments, objections, or requests for a permit conference must be filed with the Director of the Division of Permits, 6th Floor, Capital Plaza Tower, Frankfort, Kentucky 40601.

11-20-3t.

**NOTICE OF PUBLIC SALE**

Under the terms of an Installment contract dated June 28, 1984, signed by Gary Caldwell, the undersigned will on December 13, 1985 at 11:00 a.m. sell at public auction to the highest bidder for CASH a 1979 Dodge Omni serial No. ZL44A9D278204, at The First Guaranty National Bank, Box 457, Martin, Ky., to satisfy the unpaid balance on the said vehicle. The vehicle may be inspected prior to the sale at the above mentioned premises. The undersigned reserves the right to bid.

The First Guaranty National Bank  
Collection Department  
Martin, Ky. 41649

11-27-3t.

The first known modern doll house was made in Germany in 1558 for the daughter of Duke Alver of Bavaria.

**NOTICE OF PUBLIC SALE**

Pursuant to a Security Agreement with Eldridge Coal Co., Inc., dated August 29, 1984, the following equipment will be sold at public sale on December 23, 1985 at 10:00 o'clock a.m. for cash, "AS IS, WHERE IS" at Coal Equipment, Inc., Lot No. 2 on old U.S. 23, Dorton, Pike County, Kentucky:

(1) New Fairchild Model WRDA-J6 Roof Bolter, 440 Volt AC, with Head for Stabilizer Jack; AC Starter; Dry chemical fire suppression system; Two Filter elements; Incandescent Lighting System (under 42" seam ht.); Motor 440-Volt S/N 1YBB15294A1; (1) Wilcox Continuous Miner, S/N 604 Model, (2) Sets Bridges, S/N 482 and S/N 4161 with augers including spare parts and accessories; (1) Joy 12RB Cutting Machine S/N 16829; (1) 580 Case Loader/Backhoe, S/N 8309227; (1) 1966 Michigan Wheelloader, S/N 4FG145; (1) Pemco Outside Substation, S/N B5695-680 7200/4160; (1) John Deere, 644-A Wheelloader, S/N 1447221; (1) 1978 Fiat-Allis, Model L-345, S/N 555-01051; (1) Kersey-Scoop Model L No. 15 with batteries, S/N 70119; (1) Elkhorn DLE-1 Scoop; (1) Portable Screening Stoker Machine; (1) 1979 Paul's Roof Bolter S/N 735; (1) Click 72" Fan, S/N 420; (1) Pemco Power Center S/N C298-1280 300 KVA 4160-480; (1) 1,000-Gal. Tank; (1) 500-Gal. Tank; (1) W. Va. Armature 42" Head Drive and Tail Section S/N 95170-19; (3) V & V Chargers; (1) John Deere 646-A, S/N 2129387; (1) 1980 Thurman Scales complete, S/N 79T7414 Model No. 52 PT 40X10 TCP-S Date of Manuf. 12/11/79 30-52 Ton Capacity; (1) 1980 S & S Scoop Model No. 682, S/N 1001 w/1 set of industrial batteries; (1) S & S charger Model No. 754 S/N 754AA-1045; (1) Kersey Charger, S/N 3175-3 480 Volts 2-Phase; (1) Shafer Equipment Co. Substation; (1) Hertner Charger 3-Phase S/N 42092X2-2; (1) John Deere Backhoe, S/N 212938; (1) 1980 Worthington Air Compressor, 165 Model, S/N 92074, with a John Deere Engine, S/N 475-937T; (1) Pemco 150KVA Power Center K-150 Model, S/N C106-579; (1) Joy 6SC Shuttle Car, S/N ET5703; (1) Joy 6SC Shuttle Car, S/N ET6837; (1) Joy 14 BU-AE Loading Machine, S/N 8924; (1) Kersey Scoop Model No. PAST-15, S/N 71172.

The equipment may be examined prior to the sale. The Bank reserves the right to bid.

Larry Blake Pinson, auctioneer.  
Pikeville National Bank and Trust Company by Claude E. Bentley, (606) 432-1414, Ext. 291.

12-4-3t.

**NOTICE OF INTENTION TO MINE**

Pursuant to Application  
Number 836-0025

(1) In accordance with the provisions of KRS 350.055, notice is hereby given that Brashae Coal Co., Inc., Box 628, Hindman, Ky. 41822, has filed an amendment to an application for a permit for a surface coal mining and reclamation operation of approximately 544.5 acres located 2.3 miles southeast of Risner in Floyd county.

(2) The proposed operation is approximately 0.5 miles northeast from Wolfpen Branch Road's junction with KY 1210 and is located 0.5 miles northeast of Wolfpen Branch. The latitude is 37° 34' 22"N. The longitude is 82° 48' 25"W.

(3) The proposed operation is located on the Martin USGS 7 1/2 minute quadrangle map. The surface area is owned by Frank E. Skeans, Joe Hughes, Vernon Flannery, Virgil Flannery, Myrtle Skeans, Mae Skeans, Johnny Skeans, Ellen Cooper, Donald and Betty Chaffin, Glen and Bessie Woods, the Mullins Heirs, Solomon Caudill, Lora and Bill Kilburn, Robert Click, John Justice, McArthur Jacobs, Sandy and Polly Justice, R.E. Pitts, John Click, Wade Ousley, Whit Click, Narcie Click, Ernest and L.J. Gibson, S.C. Stevens, Billie and Lois and Carl Dudley, Clyde Hale, Albert Marshall, Bessie Ousley, Frasure Catalog Agency, David and Lois May, Kentucky Coal, Linda G. Skeans, and Ellen Bradley. The operation will use the contour and mountaintop removal methods of mining.

(4) The applicant has also made application to be covered by the KPDES General Permit for Coal Mining Operation.

(5) The application has been filed for public inspection at the Department for Surface Mining Reclamation and Enforcement's Prestonsburg Regional Office, 503 S. Lake Dr., Prestonsburg, Ky. 41653. Written comments, objections, or requests for a permit conference must be filed with the Director of the Division of Permits, 6th Floor, Capital Plaza Tower, Frankfort, Kentucky 40601.

12-11-3t.

**NOTICE**

The Carl D. Perkins Job Corps Center is in need of someone to inspect fire alarm system. Written estimate for repair of updating equipment to meet state and federal standards will be required by December 12, 1985.

Contact Paul Holbrook at 886-1037, extension 16.  
EQUAL OPPORTUNITY EMPLOYER

11.

One key to successful gardening is knowing the makeup of your soil, says National Wildlife magazine. For starters, National Wildlife recommends the texture test. Take a small amount of soil, wet it and rub it between your fingers. A gritty feeling indicates your soil is rather sandy. A sticky feeling means your soil has a high clay content, while silt laden soil feels smooth like flour. To make your garden grow best, your soil should have an equal makeup of these three sizes of particles.

**FLOYD CIRCUIT COURT**  
85-CI-472

First Commonwealth Bank of Prestonsburg, Kentucky .....Plff.  
VS:  
Anthony R. Moore and Suzanne P. Moore and Floyd County, Kentucky .....Defts.

By virtue of a judgment and order of sale of the Floyd Circuit Court rendered at the November 15 term, 1985, in the above-styled cause I shall proceed to offer for sale at the Courthouse door in Prestonsburg, Kentucky, to the highest and best bidder, at public auction, on the 19 day of December, 1985, at 10:00 o'clock a.m., same being a day of the regular term of the Floyd Circuit Court, for cash or upon a credit of six (6) months, the following described property, to-wit:

That certain tract or parcel of land, lying and being on the waters of the Big Sandy River at Auxier, Floyd County, Kentucky, and being the same property conveyed to Anthony R. Moore and Suzanne P. Moore, his wife, by deed from Betty Dunnigan, widow, dated August 12, 1983, recorded in Deed Book 278, page 198, Floyd County Clerk's Office. See also Will of Hime Dunnigan, as recorded in Will Book D, page 7, Floyd County Clerk's Office. This property is more particularly described as follows:

BEGINNING ON the Samp Johnson corner on the right-of-way of the C & O Railway Company; thence up the railway right-of-way to the B.C. May property; thence with his line up the hollow to a Mulberry; thence with the line of Bert Wells behind a cedar; thence with the Bert Wells line down the hill to the road at a rock corner; thence down the road to the beginning.

The amount of money to be raised by this sale shall be in the principal sum of \$47,503.98 accrued interest of \$3,908.39 to November 15, 1985 and interest thereon at 12% per annum until satisfied and the costs of this action, including costs of advertising of this sale and the fees and commissions for conducting this sale.

For the purchase price the purchaser must execute bond with approved surety or sureties, bearing legal interest from the day of sale until paid and having the force and effect of a judgment with a lien retained upon said property as a further security. Bidders will be prepared to comply with these terms.

Given under my hand, this 22nd day of December, 1985.

MARSHALL DAVIDSON,  
Master Commissioner

12-4-3t.

**NOTICE OF INTENTION TO MINE**

Pursuant to Application  
Number 836-5096

(1) In accordance with the provisions of KRS 350.055, notice is hereby given that Don Goble, P.O. Box 509, Betsy Layne, Kentucky 41605 has filed an application for a permit for an underground coal mining operation. The proposed operation will affect a surface disturbance of 3.0 acres and will underlie an additional 62.00 acres located 0.10 miles northeast of Lancer in Floyd County, Kentucky.

(2) The existing operation is approximately 0.08 miles north from KY 3's junction with KY 1428. The latitude is 37° 40' 18". The longitude is 82° 43' 45".

(3) The existing operation is located on the Lancer U.S.G.S. 7 1/2 minute quadrangle map. The surface area to be disturbed is owned by Archer Music Enterprises. The operation will underlie land owned by E.B. Akers, Elkson Kendrick, Curt Elkins, Archer Music Enterprises, Raymond Ratliff, James Cox, Paul Skearns, Jackie Childress, Ellis Martin, Kermit Joseph, Elder Goble and Kaney Goble.

(4) The application has been filed for public inspection at the Department for Surface Mining Reclamation and Enforcement's Prestonsburg Office located at 503 South Lake Drive, Prestonsburg, Kentucky 41653. Written comments, objections, or requests for a permit conference must be filed with the Director of the Division of Permits, 6th Floor, Capital Plaza Tower, Frankfort, Kentucky 40601.

11-27-3t.

**Clerk's Notice of Filing Fiduciary's Final Settlement**

FLOYD DISTRICT COURT  
PROBATE DIVISION  
NO. 85-P-281

IN RE: THE ESTATE OF PEARL JOHNSON. Deceased, late of Blue River, Kentucky.

Ten (10) days NOTICE, pursuant to Chapter 424, Kentucky Revised Statutes, is hereby given that:

Homer Johnson, as Administrator of the Estate of Pearl Johnson, Deceased, late of Blue River, Kentucky, has filed his first and final Successor-Administrator's accounting and settlement as said fiduciary; that a hearing thereon will be held at 10:00 a.m., on the 23rd day of December, 1985, in the District Courtroom of the Floyd County Courthouse, First Floor, Third Avenue, Prestonsburg, Kentucky.

Any interested person desiring to file exception thereto must file the same within ten (10) days immediately preceding said date or on said dates prior to the time of the Hearing, with the District Court Clerk, Second Floor of the Floyd County Courthouse, Prestonsburg, Kentucky, and by sending a copy of said exception to the Fiduciary's attorney, Honorable Cassie J. Allen, P.O. Box 722, Prestonsburg, Ky. 41653.

Of all of which all interested persons will hereby take due NOTICE.  
This December 9, 1985.

FRANK DEROSSETT,  
Circuit Court Clerk and Clerk of the District Court of Floyd County, Ky.

11

**NOTICE OF INTENTION TO MINE**

Pursuant to Application  
Number 836-5093

(1) In accordance with the provisions of KRS 350.055, notice is hereby given that: Coal Mac, Inc., P.O. Box 2681, Pikeville, Kentucky, 41501, has filed an application for a permit for an underground mining operation. The proposed operation will affect a surface disturbance of 3.95 acres and will underlie an additional 203.57 acres located 1.3 miles southeast of Honaker in Floyd county.

(2) The proposed operation is approximately 0.45 miles south of Ky. Rt. 2030's junction with Frog Branch Road, and 0.01 miles east of Frog Branch. The latitude is 37 deg. 31 min. 09 sec. The longitude is 82 deg. 39 min. 43 sec.

(3) The proposed operation is located on the Harold U.S.G.S. 7.5 minute quadrangle map. The surface area to be disturbed is owned by Leonard Hall. The operation will underlie land owned by Leonard Hall, Fred Kidd, Daniel Akers, and Eddie Akers. The operation will affect an area within 100 feet of public road Frog Branch Road. The operation will not involve relocation of the public road.

(4) The application has been filed for public inspection at the Department for Surface Mining Reclamation and Enforcement's Prestonsburg Regional Office, 503 South Lake Drive, Prestonsburg, Kentucky 41653. Written comments, objections, or requests for a permit conference must be filed with the Director of the Division of Permits, 6th Floor, Capital Plaza Tower, Frankfort, Kentucky 40601.

11-20-3t.

This is the final advertisement of this application; all comments, objections and/or request for a permit conference must be received within thirty (30) days of today's date.

**NOTICE OF BOND RELEASE**

In accordance with the provisions of KRS 350, notice is hereby given that Coal Mac, Inc., P.O. Box 2822, Pikeville, Kentucky 41501, intends to apply for bond release on permit number 436-0042, increment no. II which was last issued on March 19, 1985. The application covers an area of approximately 43 acres located 3 miles east of East McDowell in Floyd county.

The permit area is approximately 2 miles southwest from State Route 979's junction with Hamilton Branch Road and located 0.1 miles south of Hamilton Branch. The latitude is 37° 26' 01". The longitude is 82° 40' 47".

The total bond now in effect for the permit/increment no. II is \$144,100.00 of which \$88,020.00 (Eighty Eight Thousand and Twenty Dollars) is to be included in this application for release.

Reclamation work thusfar performed includes: backfilling, final grading, mulching, and seeding completed in April 1985. Results thusfar achieved include: vegetation growth as per the revegetation plan.

Written comments, objections, requests for a conference must be filed with the Director of the Division of Field Services, 12th Floor, Capital Plaza Tower, Frankfort, Kentucky 40601, by date 30 days from the last advertisement.

11-27-3t.

**NOTICE OF BOND RELEASE**

In accordance with the provisions of KRS 350, notice is hereby given that Cow Creek Mining Inc., P.O. Box 2822, Pikeville, Kentucky 41501, intends to apply for bond release on permit number 836-0054, which was last issued on February 8, 1984. The application covers an area of approximately 12.36 acres located 1 mile north of Woods in Floyd county.

The permit area is approximately 1/2 mile west from State Route 194's junction with Right Fork Road and located 1/2 mile south of Right Fork. The latitude is 37° 38' 41". The longitude is 82° 39' 01".

The total bond now in effect for the permit is \$40,100.00 of which \$24,000.00 (Twenty Four Thousand Dollars) is to be included in this application for release.

Reclamation work thusfar performed includes: backfilling, final grading, mulching, and seeding completed in April 1985. Results thusfar achieved include: vegetation growth as per the revegetation plan.

Written comments, objections, requests for a conference must be filed with the Director of the Division of Field Services, 12th Floor, Capital Plaza Tower, Frankfort, Kentucky 40601, by date 30 days from the last advertisement.

11-27-3t.

**INVITATION TO BID**

Sealed bids will be taken on a 1979 Chevy 3/4 ton truck with utility bed. The truck has an automatic transmission and a V-8 engine. No bid under \$1,200 will be accepted. The truck can be seen at the Mud Creek Clinic at Grethel, Kentucky. Bids must be received by noon, Thursday, December 12, 1985. Bids will be opened at that time. Send bids to: Rob Nicholas, c/o Water Resources Assistance Corporation, P.O. Drawer 00247, 2nd Floor, Municipal Building, Prestonsburg, Kentucky 41653. If you have any questions, contact Rob Nicholas by phone at 886-1071.

12-4-2t.

**INVITATION TO BID**

Sealed bids will be taken on a 1974 Ford pickup truck. The vehicle has a 5 speed transmission, a v-8 engine, and utility boxes. No bid under \$100 will be accepted. The truck can be seen at Frasure's Boron on Rt. 979. Bids must be received by noon, Thursday, December 12, 1985. Bids will be opened at that time. Send bids to: Rob Nicholas, c/o Mud Creek Water District, P.O. Drawer 00247, 2nd Floor, Municipal Building, Prestonsburg, Kentucky. If you have any questions, contact Rob Nicholas by phone at 886-1071.

12-4-2t.

**NOTICE**

NOTICE is hereby given that on the 19th day of June, 1985, "Petition For Allen Fire Protection District" has been filed with the Floyd County Court Clerk, said proposed "Fire Protection District" to include the following communities:

New Allen, Old Allen, from the fire station to the top of hill at Wickes Lumber on Route 23, taking in all of Dwale, Rt. 23 toward Betsy Layne, ending at KMI, taking in Ivel bottom, all of Daniels Creek, and all of Banner, and Prater Creek, up to Prater Grade School. Also included will be both forks of Rice's Branch, all of Maplewood Village, and all hollows up to Prater Elementary. Rt. 1428 toward Prestonsburg ending at but including Woods' Grocery. Rt. 1428 toward Martin, ending at the Martin City limits. This includes Arkansas Creek up to the Mouth of Pickle Bean Hollow.

All of Click's Branch, and all of Sammons Branch, and including all hollows up to the Mouth of Pickle Bean Hollow.

Included also will be Gas Fork, Oklahoma Hollow, Hinton Hollow, and Shortwood.

Said Petition containing a specific metes and bounds description of the proposed "Fire Protection District" is available for examination at the Floyd County Court Clerk's Office between the hours of 8:30 a.m. and 12:00 noon, and 1:15 p.m. and 4:00 p.m.

The purpose of said proposed "Fire Protection District" is to provide protection for the property and citizens of the areas described, which areas lie outside of any municipality wherein a fire department is maintained.

Any resident of the areas enclosed by the proposed "Fire Protection District" may file written objections to establishing said "Fire Protection District" within 30 days of the filing of said petition. Within 10 days of the filing of such objections, the Floyd Fiscal Court shall set a hearing for said objections.

11.

**NOTICE OF INTENTION TO MINE**

Pursuant to Application  
Number 236-0252, Revision No. 4

In accordance with the provisions of KRS 350.055, notice is hereby given that Blackhawk Mining Company, Inc., P.O. Box 150, Prestonsburg, Kentucky 41653, has filed an application for a permit for a surface coal mining and reclamation operation of approximately 38 acres located 3 miles northeast of Drift in Floyd county.

The proposed operation is approximately 2 miles northwest of State Route 979's junction with Frasures Branch County Road, and located on Little Mudick Branch. The latitude is 37° 28' 57". The longitude is 82° 41' 15". The surface area is owned by May Akers.

The proposed operation is located on the McDowell U.S.G.S. 7 1/2 minute quadrangle map. The operation will use the contour strip and auger method of mining. A description of the proposed major revision is a post mining land use change from forestland to hay and pasture land, roads, and impoundments.

The application has been filed for public inspection at the Department for Surface Mining Reclamation and Enforcement's Prestonsburg Regional Office, 503 South Lake Drive, Prestonsburg, Kentucky 41653. Written comments, objections, or requests for a permit conference must be filed with the Director of the Division of Permits, 6th Floor, Capital Plaza Tower, Frankfort, Kentucky 40601.

This is the final advertisement of this application; all comments, objections, or requests for a permit conference must be received within thirty (30) days of today's date.

11.

**NOTICE OF PUBLIC SALE**

Pursuant to the Security Agreements with Lindsay Coal Co., Inc. dated January 11, 1985 and June 4, 1985, the following equipment will be sold at public sale on December 23, 1985 at 10:00 o'clock a.m. for cash, "AS IS, WHERE IS" at Coal Equipment, Inc., Lot No. 2 on old U.S. 23 Dorton, Pike County, Kentucky:

(1) Detroit Diesel Generator 135-KW, S/N SA 5-3593XD; (1) W. Va. Armature 36" Head Drive w/starting box/ S/N 775220; (1) Rebuilt Model 482 Un-A-Trac, S/N 482-1929, complete as equipped, plus the following: Methane monitor, extra tray table set, four point fire suppression, S/N A6600x2-315793282B07G07, S/N A6600x4-45-674P43G01, two sets S & S Batteries, Type 64-55-19; (1) 225 KVA AC/DC Power Center S/N 4799784; (1) Joy 16RB Cutting Machine, S/N ET17520 with approximately 500 ft. cable; (1) S&S 480 Scoop, S/N 480-1223, with 2 set batteries and battery stand; (1) S&S 480 Scoop, S/N 480-1233 with 2 sets batteries and battery stand; (1) S&S Battery Charger; (1) S&S Battery Charger S/N MA40-440-1172; (1) Myers 2" Centrifugal Pump, S/N 793; (1) Hydraulic Rock-duster; 36" Lay Down Stacker; approximately 2000 ft. 10KV No. 23 conductor 4160 cable; 380 ft. 36 inch Rubber Belt; 60 42 inch Top Rollers; 30 42 inch Bottom Rollers; (1) 500 KVA Outside Substation.

The equipment may be examined prior to the sale. The Bank reserves the right to bid.

LARRY BLAKE PINSON, Auctioneer  
Pikeville National Bank  
and Trust Company  
By Claude E. Bentley,  
(606) 432-1414, Ext. 291

12-4-3t.

In the 1920s, licenses for organ-grinders' monkeys were outlawed in New York City. One of the reasons was the little fellows' propensity for stealing things from apartments they entered by scaling the buildings.

**NOTICE OF INTENTION TO MINE**

Pursuant to Application  
No. 836-0069

(1) In accordance with the provisions of KRS 350.055, notice is hereby given that Branham & Baker Coal Company, Inc., 328 North Lake Drive, Prestonsburg, Ky. 41653, has filed an application for a permit for a surface coal mining and reclamation operation of approximately 263 acres located 3/4 miles north of Hippo in Floyd county.

(2) The proposed operation is approximately One (1.0) mile south from State Route 850 junction with Prater Fork of Brush Creek and located 0.1 mile west of Prater Fork of Brush Creek. The latitude is 37° 32' 30". The longitude is 82° 51' 06". The surface area is owned by Donn Chickering and Tina Hicks.

(3) The proposed operation is located on the Martin U.S.G.S. 7 1/2 minute quadrangle map. The operation will use the mountain top removal, strip mine & auger method of mining. The application also includes a proposed land use change from the steep slope



LADIES **PUMA LEATHER**



MENS or BOYS **\$24**

Reg. 32.97 and 38.97

**Shoe Show**

HIGHLANDS PLAZA PRESTONSBURG  
HOURS: Mon.-Sat. 10-9, Sunday 1-6

### Ask Major Revisions In State Medicaid

Meeting its deadline, the Special Medicaid Program Review Advisory Committee today approved its final report and forwarded the document to Cabinet for Human Resources Secretary Al Austin.

The committee, created by Gov. Martha Layne Collins Aug. 1, recommended major revisions in the structure of Kentucky's Medical Assistance program as well as expansion of services to additional recipient groups. The 58-page report will be used by the cabinet, the Collins administration and the legislature in preparation for the 1986 General Assembly session.

Committee chairman Brereton Jones of Midway said, "This committee has performed an invaluable service to the Commonwealth. We have come up with fundamental recommendations for major changes in the Medicaid program."

Key segments of the report call for intensified efforts to eliminate fraud and abuse in the Medicaid program, broadening of the cabinet's Ken-PAC program of individual health care case management to include all Medicaid providers in a system based on efficient use of least expensive care and shared financial risk, an increase in fees paid to physicians and dentists, more attention to preventive health care, and expansion of Medicaid eligibility to cover more older children and mothers and young children under the Aid to Families with Dependent Children (AFDC) program.

Jones said, "Nowhere do we suggest this report must be accepted as a total package. Time will only tell if we have enough money for the expansions. But the responsibility for funding the Medicaid program lies with the legislature."

Human Resources Secretary Austin praised the 36-member committee for its comprehensive study of the health care issues facing recipients and providers.

"The committee members have met the challenge of an enormous task with a series of long-range findings aimed at improving the quality of life for thousands of Kentuckians," said Austin. "They have given this administration and the 1986 General Assembly an edge on the legwork necessary to develop a Medicaid program for the rest of this decade and beyond."

Austin said the cabinet would immediately begin studying the recommendations and making copies of the report available to other state agencies and to the legislature.

He said, "For the past four months the committee and its staff have been pushing hard to place a well-researched document into our hands and the hands of the legislators. Now we must examine their work and prepare this agency's Medicaid program plan for the upcoming biennium."

# RENT TO OWN

RENTING FROM **COLORAMA RENTAL CENTER** IS THE WAY YOU CAN GET IT TODAY

We have it all!

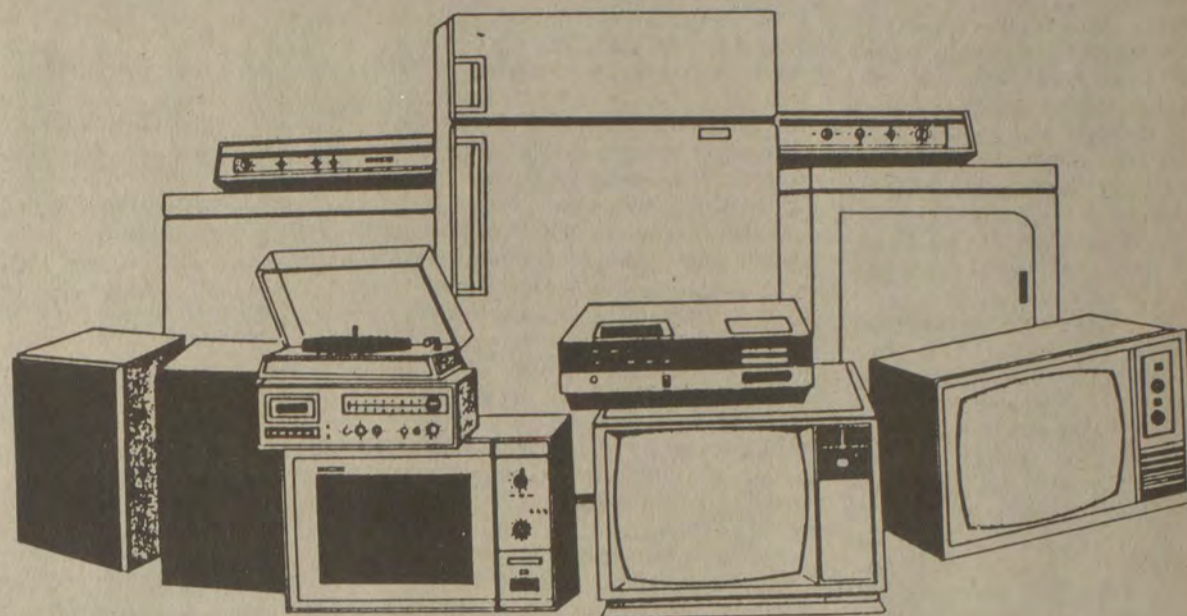

Speed Queen Washers & Dryers—Sharp T.V.'s & V.C.R.'s

- NO CREDITORS CHECKED!
- NO SECURITY DEPOSIT
- NO LONG TERM OBLIGATION!
- RENT-TO-OWN PLAN!

★ **MOVIE CLUB—FREE MEMBERSHIP** ★  
TUESDAY, WEDNESDAY, THURSDAY 99¢ PER MOVIE

## COLORAMA RENTAL CENTER

886-6211  
Prestonsburg

432-0072  
Pikeville

436-3114  
Hazard

**Pharmacy Footnotes**



By HAROLD COOLEY

**TIMED RELEASE**

Cold-cough drugs and other medicines taken orally are dissolved in the stomach and intestines. They then are absorbed through the stomach and intestine walls into the bloodstream which carries them to the head, lungs, nose and other target organs. This action generally occurs within an hour or two. A drug's peak activity as defined by its maximal levels in the bloodstream typically occurs about one to two hours after ingestion. However, a drug may continue to be present and active for several more hours after it is taken. Timed release products spread out and delay absorption from the gastrointestinal tract. Their objective is to provide effective drug action for up to 8 to 12 hours.

COOLEY APOTHECARY can provide you and your family with your total prescription needs as well as any over the counter remedies you require. Our entire staff keeps up to date on the latest developments in our industry. Complete patient profiles are maintained here at No. 2 Town Center Bldg., 886-8106. Master Charge and Visa honored plus we welcome all third party payments. Open: Mon.-Fri. 9-5:30, Sat. 9-4.

**HANDY HINT:** An antiseptic degerms people. A disinfectant degerms inanimate objects.



# Buy 'em What They Really Want For Christmas!

**HONDA**

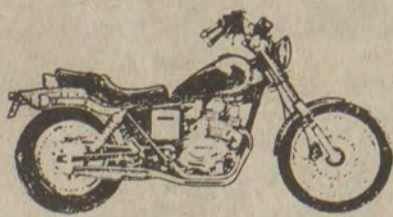

## Harley-Davidson & Honda Accessories



- LEATHER JACKETS, PANTS, CHAPS
- SWEATSHIRTS
- HELMETS
- RIDING SUITS
- GLOVES
- BOOTS
- T-SHIRTS
- STOCK SISSY BARS
- RACKS
- HATS
- CUSTOM SEATS
- RADIOS or BLANK CADDYS
- GAUGES
- THERMALS
- FOOD BOARDS
- EXHAUST PIPES
- CHROME ACCESSORIES
- BAGS
- CHAIN AND LEATHER BELT BUCKLES
- SUNGLASSES
- GLASSES
- PATCHES
- KEY CHAINS
- SPREES
- JEANS
- JACKETS & VESTS
- TRX 70's
- Z 50's
- GO-CARTS
- 4-WHEELERS
- 3-WHEELERS
- BUSH HOGS
- LOG SPLITTERS
- REBELS
- DIRT BIKES

### CHRISTMAS ORNAMENTS AND MORE!

• GIFT CERTIFICATES AVAILABLE •

## PRESTONSBURG CYCLE CENTER

377 S. Lake Drive, Prestonsburg, Ky.

• PRESTONSBURG HARLEY-DAVIDSON  
(606) 886-6076

• HONDA OF PRESTONSBURG  
(606) 886-9261

LOCATED NEXT TO MUSIC-CARTER-HUGHES



FourTrax™ 4x4







# Sports

## Walleye Stocking Program

By ART LANDER, JR.

Late autumn is a time when many anglers turn their attention to walleye. There's a bonanza in store for those anglers hardy enough to brave the cold—walleye stacked up on rip-rap, gravel flats or points in 15 to 25 feet of water, willing and eager to attack slab spoons, crankbaits, jigs, or nightcrawler/spinner combinations.

Although Lake Cumberland now produces walleye up to 14 pounds and is considered by many anglers to be the state's best impoundment for those deep water beauties, four other major lakes are now being stocked and have the potential to support good walleye fisheries.

Water quality studies show that most of the lakes in Kentucky don't have enough coldwater habitat to support walleye during the critical summer months. "I have no doubt that walleye could live in almost any lake in Kentucky, but our goal is to establish quality fisheries capable of maintaining high population density levels. We're concentrating our efforts on the lakes which have the best cool water habitat so the fish will have good survival and maximum growth potential," explained Benjamin T. Kinman, manager of the Predator Fish Evaluation Study for the Kentucky Department of Fish & Wildlife Resources.

Kinman said that this past May three major impoundments were stocked with one to two-inch walleye fingerlings. Paintsville Lake received 60,075 fish; Lake Cumberland, 355,570; and Laurel River Lake, 482,685. Carr Fork Lake was stocked with walleye in 1984, and is scheduled to be stocked again in 1986. "The stocking rate was 50 walleye per acre, or approximately 35,000 fingerlings for the entire lake," explained Central Fishery District biologist Kerry W. Prather, who managed Carr Fork at the time of the stockings. "The walleye exhibited exceptional growth during that first year, with some fish reaching 15 inches," Prather said. All three of the impoundments that received walleye in 1985 will be stocked again in 1986.

Because walleye are one of the first fish to spawn again in the spring, just as water temperatures reach 46 degrees F, they often face threatening weather conditions capable of disrupting their reproductive efforts. If water temperatures fall drastically, or a flood hits (as often occurs in spring), the spawn can be completely lost. Also, since few small fish are available in early spring, many walleye fry or fingerlings are eaten as forage by other fish species. This combination of factors makes the survival of young-of-the-year walleye tenuous at best, and is one of the reasons why biologists recommend stockings to supplement natural reproduction.

Lake Cumberland is one of the few lakes in Kentucky where biologists are certain walleye are having good success at spawning. "Spring spawning runs have been observed at Rough River Lake, Nolichucky River Lake and Laurel River Lake, but only a few young-of-the-year fish have been captured as proof of successful reproduction," explained Kinman. At Lake Cumberland it's apparent that not all of the walleye in the impoundment migrate to the South Fork during the spring spawning run. "The same day that we sampled ripe (full of eggs) adults in the river, we found large number of adults in the lower lake near the dam, some 95 miles downstream," Kinman said. The so-called "northern strain" walleye which have been stocked in Lake Cumberland in recent years are capable of spawning in still water, and often utilize rocky points, gravel bars or rip-rap near the dam—areas winter anglers shouldn't overlook.

**TURKEY STATE**  
Minnesota produces the largest number of turkeys in the U.S.

## Bobcats Topple Rebels In Preseason Tourney

Garnering their second Floyd County Conference pre-season championship in as many years, the Betsy Layne Bobcats, coached by Junior Newsome, defeated the Allen Central Rebels, 80-54.

The final game of the tournament took place on Saturday night at the Prestonsburg Fieldhouse and climaxed four days of hardcourt action for both the girls' and boys' squads in the county.

Leading the game from the opening tip-off, the Bobcats were able to run at will against the Rebels. Brett Meade, who led all scorers with 20 points, pumped in 10 of the Bobcats' 19 first-quarter points.

The Bobcats then ran off 17 points in the first six minutes of the second quarter to Allen Central's six. Leading the scoring for Betsy Layne in the final stanza of the first half was Davy Mitchell, who picked up four field goals for eight points. The Bobcats led 42-27 at the half.

The Rebels, who had compiled the best pre-season record of any Floyd county boys' team coming into the tournament, were unable to muster any type of offense in the second half, trailing by as many as 30 points on one occasion.

The Bobcats advanced to the championship game by defeating the Prestonsburg Blackcats on Wednesday, 66-49, and the Wheelwright Trojans in

the semifinal round. Allen Central advanced to the finals by defeating the McDowell Daredevils on Thursday.

The Betsy Layne Lady Cats were also crowned champions in the girls' division of the conference pre-season tourney on Saturday, as they defeated the Lady Rebels of Allen Central, 61-47, in the night's first matchup.

After defeating the Wheelwright Lady Trojans on Friday night, 62-23, the Lady Cats, led by Raquel Keathley's 26 points and the squad's excellent free-throw shooting, were able to hold off the late-charging Lady Rebels.

Allen Central stayed close throughout the game but were unable to draw any closer than four points in the final stanza.

Trina Hall led Allen Central with 16 points, 10 of those coming in the second quarter, allowing her squad to stay close at the half, down by only four points, 22-18.

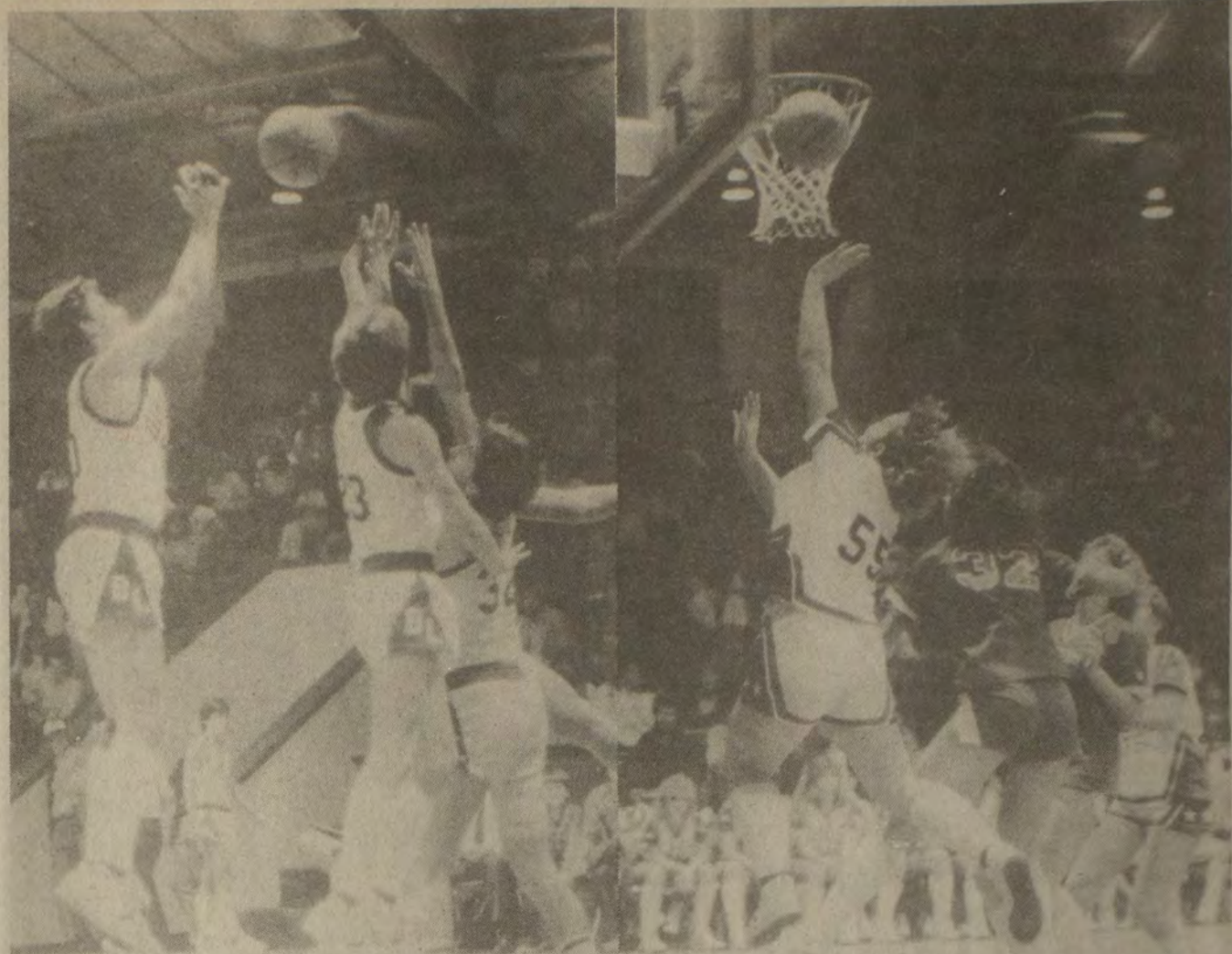

(Photo by Shawn R. Johnson)

**FIGHTING FOR A REBOUND** are Brett Meade, No. 40, and Jimmy Stumbo, No. 23, of the Betsy Layne Bobcats, as Mike McKinney, No. 32, of the Allen Central Rebels, prepares to get into the action. Betsy Layne picked up their second consecutive preseason tournament championship on Saturday night, defeating the Rebels 80-54.

(Photo by Shawn R. Johnson)

**LADY BOBCAT RAQUEL KEATHLEY**, No. 55, tosses in two of her 26 points in Saturday night's win over the Allen Central Lady Rebels in the Championship game of the Floyd county conference pre-season tournament. Betsy Layne won by the final score of 61-47.

## Martin Junior Pro League Standings

Standings in the Martin Junior Pro League at the end of play, Dec. 7, were as follows:

J.V. Girls—Blue, 3-1; Orange, 3-1; Green, 2-2; Red, 0-4. J.V. Boys—Blue, 4-0; Red, 3-1; Gold, 2-2; White, 2-2; Orange, 1-3; Green, 0-4. Training League—Gold, 4-0; Blue, 3-1; Maroon, 3-1; Red, 3-1; Green, 2-2; Tan, 1-3; Orange, 0-4; Purple, 0-4.

Dec. 7 play—Girls J.V., Orange (G. Crum) 40, over Red (B. Gearheart) 18; Green (D. Hamilton) 22, over Blue (A. Horn) 6. J.V. Boys Action, Blue (L. Robinson) 63, over Orange (F. Lafferty) 38; White (H. Cave) 49, over Green (E. Dudleson) 25; Gold (J. Hopkins) 51, over RGO (P. Scarberry) 46. Training League, Green (G. Floyd) 25, over Tan (G. Isaac) 13. Blue (W. Case) 28, over Maroon (J. Mayo) 18; Gold (S. Jenkins) 26, over Purple (R. Damron) 11; Red (T. Shepard) 26, over Orange (K. Conley) 0.

### FIRST STEWARDESS

Ellen Church, a registered nurse, became the first airline stewardess in 1930.

**For that Special Lady**

Snakeskin & Eelskin Shoes  
Purses to match

**Sherry's shoes**  
121 Court Street  
Downtown Prestonsburg  
886-6968  
Visa & MasterCard Accepted

**NEW HOURS:**  
OPEN TILL 8:00 P.M.  
Gift Certificates Available

**PLAY SANTA WITH AN ELECTRONIC GIFT**

**SX-212**  
SX-212 25 Watts per Channel  
**\$109<sup>95</sup>**  
List \$180.00

**PD-7010(BK)**  
PD-7010(BK)—Wireless Remote Control. 32-Track Program.  
**\$329<sup>95</sup>**  
List \$550.00

**KP-A100**  
**KP-A100 In-Dash Cassette with AM-FM Stereo Tuner**  
**\$89<sup>95</sup>**  
List \$165.00

**KE-A730**  
**KE-A730 In-Dash, Auto Reverse, Cassette—with Quartz—PLL Electronic Supertuner III—Dolby B&C, Key-Off Pinch-Roller Release—Tape Guard, Separate Bass and Treble**  
**\$229<sup>95</sup>**  
List \$410.00

**TS-33**  
**TS-33 Surface Mount—Full Range, 30-Watt Speakers.**  
**\$19<sup>95</sup>**  
List \$40.00

**TS-X8**  
**TS-X8 Maxxial™ 3-Way Surface Mount Speaker 80 Watts Maximum Music Power**  
**\$89<sup>95</sup>**  
List \$180.00

**We Have 23 Mercedes Benz Models**

available for the month of December. There are many different models to choose from.

**STEENBERGEN AUTO WORLD**  
2565 Winchester Ave.  
Ashland, Kentucky 606-329-2288

**MIKE'S B&W TV**

Holiday Hours: 9 a.m.-7 p.m.  
886-9682 • North Lake Dr., Prestonsburg



## RALPH'S TIRE SERVICE

U.S. 23 No., Prestonsburg • 886-8806

**New Radial and  
Non-Radial Tires with  
Road Hazard Warranty**

SPECIAL: P235/75R/15 FIRESTONE ATX ALL-SEASON RAISED WHITE LETTERS... **\$68<sup>95</sup>**

Recaps in stock all sizes (Radial & Non-Radial). All tires mounted and computer wheel balanced FREE. All new tires balanced and rotated—FREE—1 Time.

NEW BATTERIES—\$42.90 (Exchange)  
42-Month Warranty.



**Beauty Contestant**

Brandy Michell Samons, of Martin, recently participated in America's Little Miss beauty pageant in Lexington. She competed against girls from several other states, placing second in the grand championship. This made her eligible to participate in the National Beauty Pageant to be held in Louisville in June.

She would like to thank those who sponsored her. She is the daughter of Joey and Tinna Samons, of Martin.

## FOR SALE

**TWO-STORY HOME with basement on large 1-acre lot. (More land available if needed)**

**FREE GAS GOES WITH THIS PROPERTY**

- Located ¼ mile up Branham's Creek in Floyd County.
- Owner financing: 10% Down, with 12% fixed rate loan.
- Call 606-253-1626, from 8:30 a.m. to 5 p.m.

(On Saturdays & Sundays call 606-873-9579)

### Witnesses Hear Talk On Origin of Peace

"Man has the ability to destroy every person several times over via nuclear weapons," delegates from the Allen congregation of Jehovah's Witnesses were told Sunday afternoon. They were among the 1406 persons attending their circuit assembly at Brushfork Armory, Bluefield, West Virginia.

The speaker was James Hinderer, from the world headquarters of Jehovah's Witnesses in Brooklyn, New York, his subject, "Global Peace—From What Source?"

Mr. Hinderer continued, "Men make plans for peace but no peace comes. So do not look to men for peace. Peace will come only through God's Kingdom. Now God is making a personal appeal for people to come to him. His people will live in peace."

Meredith Spurlock, presiding overseer of the local congregation, said that during the two-day conference the program centered around the theme, "Doing Our Part in Glorifying God," and is part of a regular training program for Jehovah's Witnesses.

A baptism ceremony was held Saturday morning and 30 new ministers of Jehovah's Witnesses were baptized, culminating a period of personal Bible study and advanced ministerial training.

Regular meetings will resume at the local Kingdom Hall this week.

## Look at the value of your First Commonwealth Bank checking account.

**Convenience**  
You can pay your bills from the comfort of your home.

**Safety**  
You needn't carry large sums of cash with you for purchases.

**Accuracy**  
Maintaining a budget with your First Commonwealth Bank checking account is simplified through statements you receive each month.

The cancelled checks are particularly helpful at tax time as well as for providing proof of purchase.

**Anytime Banker**  
Maintaining your checking account permits 24 hour access to the Anytime Banker, our Automated Teller Machine, throughout Floyd County and Kentucky via the Financial Exchange Network.

**Automatic Transfer**  
Can be arranged from checking account to make deposits or loan payment to another First Commonwealth Bank Account, FREE of charge.

It's easy to see how valuable your First Commonwealth Bank checking account really is.

If you are not presently taking advantage of all of the benefits of your checking account—we invite you to do so, and get the full value of your First Commonwealth Bank checking account.

# First Commonwealth Bank

Member FDIC  
Prestonsburg • Martin • Betsy Layne

## JDR Home Entertainment Center

874-2635

## D&R Photo Center

874-2784

**CHRISTMAS SPECIALS!**

(Special applies to items in stock ONLY)

• 114 Channels Available

### SATELLITE SYSTEMS

10' Solid Dish  
• STS Sensenier Receiver  
100° LNA—Polorotor I

# \$879

Plus tax  
• Qualified Installation Available

#### TV'S

STOCK NO.	QUANTITY	PRICE
500 25" Zenith Console Remote SS2559P	(2)	\$739.00
502 25" Zenith Console Remote SZ2511PN	(1)	\$769.00
504 25" Zenith Console Y2516E	(1)	\$659.00
506 25" Zenith Console Remote SZ2509P	(1)	\$759.00
509 25" Zenith Tablemodel Remote SZ2501W	(1)	\$662.56
510 25" Zenith Tablemodel Z2500W	(1)	\$599.00

#### SPEAKERS AND ACCESSORIES

STOCK NO.	QUANTITY	PRICE
702 Paisley Speaker Model 5—75 Watts	(2)	\$ 95.00 ea.
704 Paisley Speaker Model 10—100 Watts	(2)	\$137.50 ea.
705 Paisley Speaker Model 20—150 Watts	(2)	\$171.00 ea.
708 Advent 2002 Speakers 150 Watts	(10)	\$ 83.00 ea.
710 Advent 3002 Speakers 150 Watts	(8)	\$103.00 ea.
714 Advent 6003 Speakers 150 Watts	(4)	\$260.00 ea.
716 Design Acoustics PS 8 Speakers 250 Watts	(4)	\$146.00 ea.
722 Audio Pulse 830 Speakers	(2)	\$ 58.75 ea.
724 Audio Pulse 1230 Speakers	(6)	\$ 75.00 ea.
726 Audio Pulse 1530 Speakers	(2)	\$133.00 ea.
800 Plateau Speaker Stands LS4	(2)	\$ 27.95 pr.
802 Plateau Speaker Stands LS5	(1)	\$ 33.00 pr.
804 Plateau Speaker Stands LS2	(3)	\$ 19.50 pr.

#### CAMERAS

STOCK NO.	QUANTITY	PRICE
Canon Snappy 50	(12)	\$119.95
Canon AE1 Program	(2)	\$294.95
Canon T-50	(4)	\$209.95
Canon T-70	(2)	\$313.95
Canon A-1	(1)	\$357.95
Kodak Disc 8000	(2)	\$ 99.95
Kodak Disc 4000	(1)	\$ 49.95
Kodak Instant—Champ	(12)	\$ 19.95
Kodak Instant—940	(9)	\$ 29.95
Kodak Instant—960	(5)	\$ 42.95

**FILM PROCESSING SPECIAL**  
Second Print 1/2 Price thru December  
(Kodak Paper & Chemical Processing)

## LITTLE BEAR MARKET

ALLEN, KY. 874-2290  
HOURS: MONDAY-SATURDAY 8 A.M.-8 P.M. SUNDAY 10 A.M.-6 P.M.

**BONELESS CHUCK ROAST**

# \$1.59

LB.

**DIAMOND LARGE ENGLISH WALNUTS**

# 99¢

1-LB. BAG

ALL BEEF U.S.D.A. CHOICE

PRICES IN EFFECT WED., DEC. 11 THRU SUN., DEC. 15 • QUANTITY RIGHTS RESERVED • NOT RESPONSIBLE FOR PRINTER'S ERRORS

<p>2-LB. ROLL—WILLIAMS COUNTRY SAUSAGE... <b>\$2.69</b> (1-LB. ROLL... \$1.39) (BOTH WITH NO SUGAR ADDED)</p>	<p>CORN KING CHUNK BOLOGNA... <b>89¢</b> 1-LB. PKG. FISCHER'S WESTERN STYLE BEEF FRANKS... <b>\$1.59</b></p>
<p>SIRLOIN TIP STEAK... <b>\$2.59</b> LB.</p>	<p>10-OZ. MISTER P FROZEN COMBINATION PIZZA... <b>89¢</b></p>
<p>SIRLOIN TIP ROAST... <b>\$2.29</b> LB.</p>	<p>18½-OZ. DUNCAN HINES WHITE, YELLOW, OR DEVIL'S FOOD CAKE MIX... <b>89¢</b></p>
<p>BONELESS ARM ROAST... <b>\$1.69</b> LB.</p>	<p>16½-OZ. RED &amp; WHITE WHITE OR FUDGE READY-TO-SPREAD FROSTING... <b>\$1.09</b></p>
<p>BEEF CUBE STEAK... <b>\$2.29</b> LB.</p>	<p>32-OZ. HUNT'S KETCHUP... <b>99¢</b></p>
<p>BOSTON BUTT STYLE PORK ROAST... <b>99¢</b> LB.</p>	<p>20-CT. HEFTY CINCH SAK TALL KITCHEN GARBAGE BAGS... <b>\$1.39</b></p>
<p>FRESH PORK STEAK... <b>\$1.09</b> LB.</p>	<p>12-PAK FLAV-O-RICH FUDGE, POPSCICLES, DREAM-SICLES OR DOODLES ICE CREAM BARS... <b>\$1.29</b></p>
<p>FRESH CUT-UP FRYERS... <b>59¢</b> LB.</p>	

• SEE THE GOLDEN VALUE MARKETS AD ELSEWHERE IN THIS PAPER •

LANCER-WATERGAP RD. PRESTONSBURG, KY.  
874-2635 • 874-2784

**FREE TAPE CLUB MEMBERSHIP**  
With each VHS Home Recorder Purchased!







## FOUR SEASONS HELICOPTER INC.

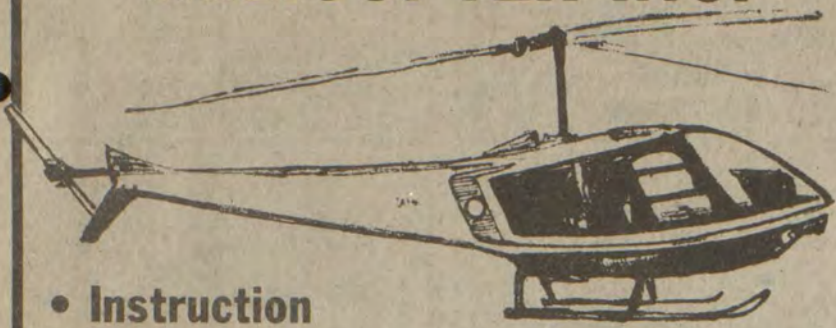

- Instruction
- Photography
- Sightseeing
- Etc.

PHONE:  
886-3751

12-4-21-pd.

## Start Your Rockwell Tankard Collection!



**\$1.79** EACH  
A \$7.00 RETAIL VALUE

This offer is for anyone who knows and loves Norman Rockwell's heart-warming, thoroughly American art. Now, for a limited time, Long John Silver's offers this four-piece tankard collection, themed around America's seafaring past.

The tankards are made of fine porcelain with 24K gold trim. Each features a different Rockwell illustration reproduced in full color. Collect all four.

One tankard per meal purchase. Tax not included.

A new design will be available each week:

- "Looking Out to Sea" - From Nov. 25
- "For a Good Boy" - From Dec. 2
- "Braving the Storm" - From Dec. 9
- "River Pilot" - From Dec. 16

Offer valid thru: 1/5/86

*Sounds good to me!*



Good at all participating shoppes.

### Enlists In Army

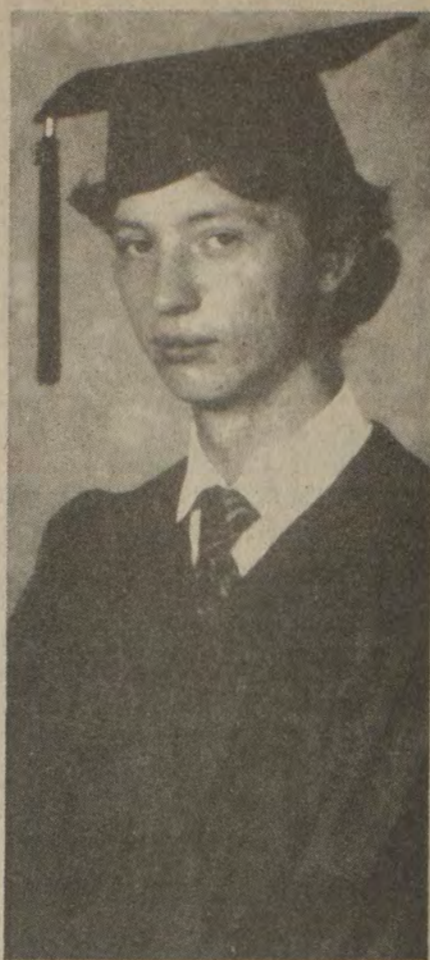

Phillip E. Collins, 19, of Prestonsburg, has enlisted in the United States Army and will receive training as a wire systems installer. He is the son of Mr. and Mrs. Otis Collins, of Prestonsburg and attended Prestonsburg High School, graduating in June this year. He will receive basic combat training at Fort Knox and advanced individual training at Fort Gordon, Ga.

### GRETHEL HOMEMAKERS

The Grethel Homemakers met Monday evening, December 2, at the Grethel Baptist Church annex where the group was called to order by Christine Crisp, vice-president.

Devotions were led by Glenna Evans on the seasonal topic, Christmas, and Barbara Newman displayed her handmade quilt and bedspread. Shirley Hamilton displayed her handmade Christmas decorator pillow.

A nibble party was enjoyed by all. Nutmeg logs, peanutbutter crunch balls, raspberry bars, carrot cake, coconut drops, snowball cookies and the spiced apple juice beverage were furnished by Mrs. Frances Pitts. Recipes were exchanged and Christmas foods were shared to take home.

No meeting is scheduled for January. Homemakers present were Christine Crisp, Shirley Hamilton, Brenda Hall, Flora Tackett, Barbara Newman, Glenna Evans, Christine Taylor and Eileen Martin.

## Nobody Does It Better!!!!

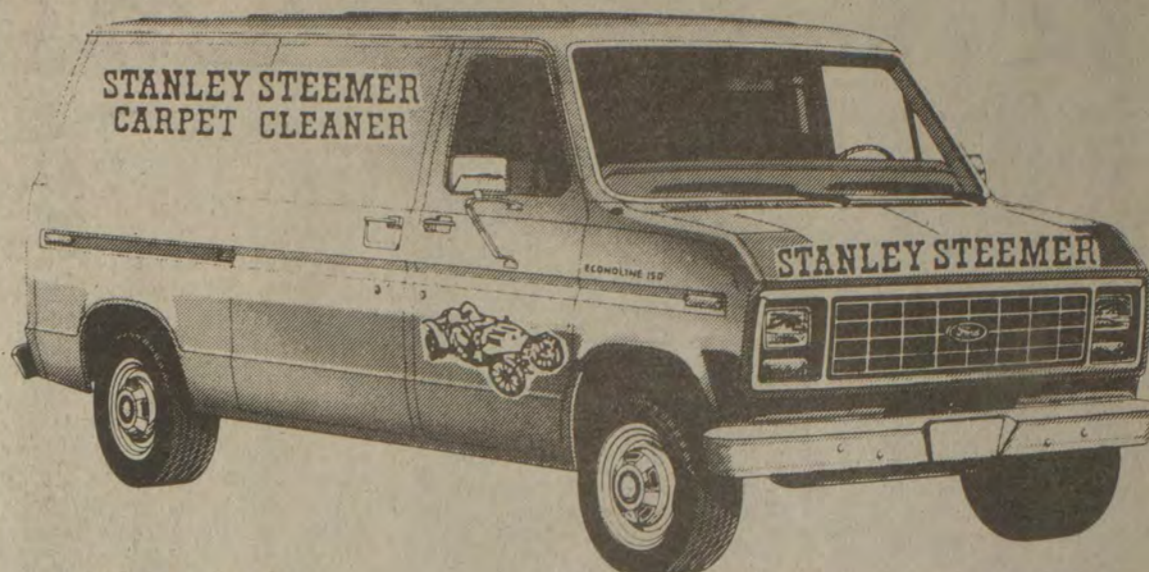

WITH A COMMITMENT TO SATISFY YOU!

**Stanley Steemer Commitment**  
Stanley Steemer will clean a small section of your dirtiest carpet. If you are not completely satisfied we'll leave with NO CHARGE to you.

## STANLEY STEEMER®

The carpet cleaning company <sup>people</sup> women recommend.



LAFE WALTER

It's about time the men spoke out!!! We like clean carpets too. Go with a winner, call Stanley Steemer when you want it done right! We score everytime with Stanley Steemer. Call them today.

Any Size LIVING ROOM  
**\$29<sup>95</sup>**

Any 4 ROOMS  
**\$99<sup>95</sup>**

COUCH & CHAIR  
**\$59<sup>95</sup>**

Kitchen or Dining Room  
**\$9<sup>95</sup>**  
\*With \$29.95 Living Room Offer



SUSI FOSSON

My carpet had not been cleaned for 10 years. I was thinking about buying new carpet— until Stanley Steemer cleaned it. Now my old carpet looks like it will last 3-4 more years!

Coupons Good Thru Dec. 28, 1985 In Big Sandy Area Only

Out-Of-Town 1-800-562-8902 789-2000

Scotchgard

12-4-31

# FILL 'ER UP FOR LESS

• PRICES EFFECTIVE DEC. 11 THRU DEC. 15 WE RESERVE THE RIGHT TO LIMIT QUANTITIES AND CORRECT PRINTING ERRORS.



CONDITION SHAMPOO  
**\$1.49** 15-OZ.

FAMILY SIZE TREND SOAP POWDERS  
**\$3.09**



ZESTA CRACKERS <b>99<sup>c</sup></b> 1-LB.	CHEF BOY-AR-DEE SPAGHETTI & MEATBALLS <b>\$1.69</b> 40-OZ.	FRESH FRYERS <b>53</b> LB.	KEEBLER CLUB CRACKERS <b>\$1.19</b> 1-LB.	CLUB CRACKERS
---	---	-------------------------------	--	---------------

- 64-OZ. SNUGGLES FABRIC SOFTENER **\$1.69**
- 3-LB. ALL GRINDS MAXWELL HOUSE COFFEE **\$5.99**
- 4-ROLL RED & WHITE TOILET TISSUE **99<sup>c</sup>**
- 2-LB. FREEZER QUEEN STEAK, MEATLOAF, & TURKEY SUPPERS **\$1.69**
- 64-OZ. WISK **\$2.79**
- 5-LB. MARTHA WHITE SELF-RISING FLOUR **99<sup>c</sup>**
- 5-LB. MARTHA WHITE SELF-RISING MEAL **99<sup>c</sup>**
- 25-LB. TRAILBLAZER CHUNK DOG FOOD **\$3.69**

- 46-OZ. RED & WHITE TOMATO JUICE **79<sup>c</sup>**
- 303-SIZE RED & WHITE WK CORN **3/\$1**
- 303-SIZE RED & WHITE PEAS **3/\$1**
- 303-SIZE BUSH WHITE HOMINY **4/\$1**
- 24-OZ. CASTLEBERRY BEEF STEW **99<sup>c</sup>**
- 10-OZ. VIETTI HOT DOG SAUCE **3/\$1**
- 5-LB. RED & WHITE SUGAR **\$1.59**
- U.S. CHOICE RIBEYE STEAKS **\$3.79**
- 3-LB. BAG ONIONS **69<sup>c</sup>**

- FAYGO POP **4<sup>c</sup>/\$1** 16-OZ. ALL FLAVORS REG. OR DIET
- GALA PAPER TOWELS **69<sup>c</sup>** JUMBO ROLL
- THERACAL CALCIUM MINTS **3/\$1** 12-CT.

SHOP THESE FOUR GOLDEN VALUE MARKETS

LILLIE CAMPBELL AND SON GARRETT, KY.  
HOURS: MON. THRU SAT. 8 TO 6  
CLOSED SUNDAY

HALL'S BYPRO MARKET BYPRO, KY.  
MON. THRU SAT. 9 TO 7; SUN. 12 TO 5

TRIANGLE MARKET MARTIN, KY.  
MON. THRU SAT. 7 TO 7; FRI. 7 TO 8; SUN. 9 TO 7

LITTLE BEAR MARKET ALLEN, KY.  
MON. THRU SAT. 8 TO 8; SUN. 10 TO 6



# SELL IT FAST! BUY IT RIGHT! USE WANT ADS!

**3 BATHS!**  
Brand New 1986 70'x 24' Sectional Home! 3 bedrooms, 3 full baths, fireplace, dishwasher, 3/4" wood floors, 16" o.c., shingle roof, hardwood siding, extra insulation and more! You must see it—nothing else compares! See Hubert today!



U.S. 23, Harold, Ky.—606-478-9246

**Subscription Rates Per Year**  
In Floyd County, \$10.00  
Elsewhere in Kentucky, \$12.50  
Outside Kentucky, \$15.00

Please note expiration date opposite your name on wrapper or on your copy of The Times. Because of increased mailing costs, notices of subscription expiration are no longer mailed to subscribers.

Subscriptions may be mailed to:  
The Floyd County Times  
Box 391  
Prestonsburg, Ky. 41653

**PERMANENT PART-TIME PHARMACISTS**  
Very flexible hours. Can guarantee any number of hours per week. Eastern Kentucky locations. Top hourly rate.  
Please contact Jerry Lemons, COLLECT, Area Code 513-863-1104 or 513-777-5105.

**COLLINS SECURITY SERVICE**  
LICENSED • BONDED • INSURED  
**24-HOUR GUARD SERVICE**  
**20 YEARS SECURITY EXPERIENCE**



(606) 886-3432 or (606) 886-3665

**(PHARMACISTS)**  
**UP TO 40K PLUS BONUS**  
Minimum of one year of retail experience. Best benefit package in the industry. Excellent opportunities for advancement. Please contact Jerry Lemons, COLLECT, Area Code 513-863-1104 or 513-777-5105.

**HITCHCOCK REPAIR SERVICE**

- REFRIGERATORS • FURNACES
- MICROWAVES • WASHERS • DRYERS
- DISHWASHERS • RANGES

**PARTS, SERVICE AND INSTALLATION**

PHONE:  
**886-6900 or 886-1473**  
DAY OR NIGHT

OPEN TILL 6:00 DURING THE SALE

# BIG SALE

OPEN TILL 6:00 DURING THE SALE

**Free Delivery Terms Available**      **Free Delivery Terms Available**

## RAY HOWARD'S #2 STORE

### STORE-WIDE MARKDOWNS!

SAVE ON: AMERICAN-DREW, CLAYTON-MARCUS SINGER, BERKLINE, HOTPOINT, CEDAR CHESTS, KINCAID, FLEXSTEEL, G.E. COLOR T.V., CHROMCRAFT, GUN CABINETS, DAVIS DINETTES, LANE RECLINERS, WALL UNITS, MICROWAVE OVENS, MAR-CLAY MANOR, STONEVILLE, BEMCO, ENTERTAINMENT CENTERS, DOUGLAS, DISHWASHERS, HIDE/A/BEDS, SINKS, WASHERS, DRYERS, GAS RANGES, RUGS, MIRRORS, LAMPS, STYLENE

★ **FREE DELIVERY** ★ **TERMS AVAILABLE** ★

**:DOWN-TO-EARTH ROCK BOTTOM PRICES:**

**If You Need New Furniture, Check Us Out**  
**If You Really Want To Save Money!**

## RAY HOWARD'S #2 STORE

At Lancer  
East Kentucky's Value Leader For Nearly 55 Years

TRAILER LOT FOR RENT—Call 886-6219. After 5 p.m., call 886-9868. 1tpd.

**ROSE'S BASEMENT SALE.** refrigerators, gas stove, coal heater, washers, and dryer, wringer washer, living room suite, bedroom suites, China cabinet, complete dinette set, odd tables and chairs, Queen size bed, electric fireplace, color TVs, stereo, table and booth, lamps, new car speakers, counter top electric stove, iron bed, lots of Avon gifts \$5.00 each, typewriter, kitchen cabinet, large speakers. Turn across from Brandy Keg Market on Lake Road. First house on right. 886-1561. 1tpd.

EXPERIENCED MOTHER will do babysitting in her home, full or part-time, at Langley. 285-9433. 1tpd.

FOR RENT—2 bedroom house. Central Ave. Adults only. 886-2580. 1tpd.

FOR RENT—Trailer, furnished, all electric, 2 bedroom. Couple or couple with one child. No pets. \$200. month, \$100. security deposit. Call 886-2047. 1tpd.

**GARAGE SALE**—Turn down at caution light at Lady of Way in Martin. Make right, first house on left. Lots of things to use—seats, floor mats for Dodge, Plymouth, Chrysler '76, '78, 4-door, 5 iron, 5 aluminum posts, 150-ft. or more rain gutter, good condition. Firewood the way you want it—some wood to give away. Rain or shine anytime. No refunds. Short tool box truck bed. Call 285-3004. 1tpd.

FOR SALE: Bluetick Coonhounds, pups and young dogs. Prices on request. Phone 886-8792 after 6 p.m. 1tpd.

WILL DO BABYSITTING in Prestonsburg area. Interested inquiries only, please. Call 886-1566. 1tpd.

FOR RENT—Furnished 2-bedroom Mobile home. Gas, water paid, W/W carpet. David Road near Parkway. No children, no pets. \$100. security. \$275. month. Phone 886-3338. 1tpd.

FOR SALE—1979 Ford F-150 4x4 long wheel base. Call after 6 p.m., 874-2843. 1tpd.

FOR RENT: Mobile home on private lot in May Village at Allen. Married couples only. No children or pets. Gas furnished. \$250. per month. \$100. security deposit. Call 874-2729. 1tpd.

**FOR SALE**

ANTIQUES • 1946 Plymouth Coupe (needs restoring) • 1939 Chevy Coupe Master Deluxe (good condition) • 1955 Chevy Belair Classic 2-Door Post • Trophy winners, 55 in excellent condition (completely restored) • Shopsmith Mark V • Air nailer outfit complete • Automatic washer, color T.V. • Lots of other items.  
Call 358-9485 or 358-4175

**FOR RENT**  
House 1/2-mile up Cow Creek, 3 bedrooms, 2 baths, fully carpeted, fireplace with cheap gas rate. Deposit required.  
Call 886-6177 before 5 p.m. 11-pd.

**NEEDED**  
**HOOD FOR 1973 MUSTANG**  
Call 265-3150 or 886-8506  
Ask for Suzy. 11-4-ff.

**Water Well Drilling**  
Most wells drilled in half a day by Rotary Machine  
Kinzer Drilling Co.  
Allen, Ky.  
Phone 874-2258 

**SUBCONTRACTORS NEEDED**  
For Plumbing and Carpentry, for Highland Heights apartments. Job to start Monday.  
Call (606) 754-8187 for plans and specifications.  
Elswick Construction Unlimited, Inc. 12-11-21-pd.

**ATTENTION:**  
The only call you need to make for:  
New home construction, remodeling, roofing, siding, built-in kitchens, appliances, baths, concrete, brick, block, fireplaces, painting, plumbing, electrical wiring.  
We guarantee: One-year maintenance free, free estimates, on the job every day from start to finish, excellent references, guaranteed completion date.  
CALL THE PROFESSIONALS  
QUESTION: When is the best time to build or remodel?  
ANSWER: Now is the best time, because most builders and contractor's work is slow through winter months and you can get your work done cheaper.  
**CRASE HOME BUILDERS**  
Brush Creek Road  
358-9485 or 358-4175 12-11-21-pd.

**MOBILE HOME INVENTORY LIQUIDATION AND CLOSE-OUT SALE**  
★ SALE ★  
Must Make Immediate Room For New Inventory!

**SPECIAL FINANCING EVERY NEW HOME IN STOCK**  
**10.99%**  
Fixed Interest Rate

Pay 10% down, 15-year loan, borrow \$10,000 and your payment is less than \$114.00 per month. No closing costs. The rate is fixed. Your payment will not change! No placement or site requirements. Put the home anywhere!  
No hidden charges!  
**SAVE UP TO \$10,350<sup>00</sup>**  
In Interest Charges (Based on a \$25,000 loan)

**HURRY!**  
Sale Now Going On At All Three of Our Sales Centers

**LEXINGTON**  
155 New Circle Rd.  
293-23637

**RICHMOND**  
Eastern By-Pass, I-75  
623-1505

**WINCHESTER**  
Van Meter Rd., Exit 94  
Exit 87 I-64  
745-2220

**FIRST AMERICAN HOMES**  
"The Leader in Manufactured Housing" 12-3-ff.

**LITTLE'S MOBILE HOME MOVING**  
Topmost  
• FREE ESTIMATES •  
• INSURED AND LICENSED BY STATE •  
PHONE 447-2869 7-31-ff.

**LEARN TO DRIVE TRACTOR-TRAILER**  
AS SEEN ON TV  
NO EXPERIENCE NEEDED!  
**ALLIANCE**  
TRACTOR-TRAILER TRAINING CENTERS  
WYTHEVILLE, VA  
Call Toll Free Anytime  
1-800-334-1203

**APPALACHIAN LOG STRUCTURES:**  
The No. 1 manufactured log home package available today. Pressure treated, yellow pine logs warranted 25 years against rot or wood-eating insects. Both homes and commercial building plans available. Delivery from Goshen, Va. or Stanton, Ky. Models for inspection available. Contact Allen Brock or J. O. Briggs at (606) 663-2519. Cumberland Gateway Corp., Stanton, Ky. 11-20-ff.

**TROY'S CABINET CENTER**  
US 23, Ivel, Ky.  
Stock or Custom-Built Cabinets  
Kitchen Cabinets, Vanities  
Thermador Appliances on Display  
Free Estimates Discount Prices  
Call 478-5344 5-29-ff.

**FOR RENT**  
Two-bedroom apartment. Full kitchen, equipped. Convenient location. Couple preferred. Deposit required.  
No pets please.  
**ED MUSIC**  
886-9181 or 886-2666 12-4-21-pd.

**G. & C. CONTINUOUS GUTTERING**  
• All Work Guaranteed  
• Free Estimates  
Phone day or night  
Luther Clark | Donnie Goble  
886-3351 | 874-9876 12-11-41.

  
• **MINE SUPPLIES**  
• **TRUCK PARTS**  
• **AUTO PARTS**  
• **WRECKER SERVICE**  
478-9495, 478-9993

**BETSY LAYNE AUTO PARTS**  
Betsy Layne, Ky.  
For Emergencies, After Hours:  
478-9149 11-27-ff.

**SHINGLE-WIDE!**  
That's Right! New 1986 70'x 14' Home! Shingle roof, hardwood siding, 3/4" wood floors, spacious front kitchen, 2 bedrooms, 2 full baths! Don't worry about the weather! Winter, Spring, Summer or Fall—We will set 'em up right! Guaranteed! See Hubert today!



U.S. 23, Harold, Ky.—606-478-9246

**RAY HOWELL BUILDING & HOME IMPROVEMENTS**  
• REMODELING • DECKS  
• PAINTING • ROOFING  
• DRYWALL • FENCES  
• TEXTURING • STORAGE BLDG.  
• WALL PAPERING • ETC.  
FOR ALL YOUR HOME IMPROVEMENT NEEDS.  
789-8731

**THE PAPERBACK BOOK STORE**  
Francis St., between Courthouse and church, Prestonsburg, Ky.  
Over 30,000 Books To Select From.  
ALL BOOKS HALF PRICE. 10-23-101-pd.

**FOR RENT**  
1-bedroom apartment. Fully furnished and carpeted. We pay T.V. cable and water bill. Very well kept. Located at Van Lear. Kretzer Apartments. 789-3071. \$225 per month. 12-11-21.

**BOB WHITE CONSTRUCTION**  
Box 282, Prestonsburg, Ky.  
Dozers • Backhoes  
• Dump Trucks  
FREE ESTIMATES  
Call 886-3544

**MOBILE HOME MOVING SERVICE**  
• Reliable Service  
• Dependable Personnel  
• Experienced Movers  
• Free Estimate  
• Insured  
358-4520  
358-9348 5-29-ff.

**RIISING COST**  
We're seeking serious-minded people who need extra Christmas income. Beat today's rising cost. Flexible hours. Great benefits.  
Phone 478-9407 11-27-ff.

**CONCRETE**  
Commercial & Residential  
• Floors • Patios  
• Walls • Sidewalks  
• Foundations • Driveways  
Free Estimates  
Ousley Concrete Const. Inc.  
West Prestonsburg, Ky.  
PHONE JAMES OUSLEY  
886-8373 11-27-ff.

**COLOR T.V.'S!**  
New 1986 14' Wides and Sectional Homes with built-in raised fireplace, VCR, color T.V., space-saver appliances, vinyl-lap siding, and much more! Buy your home from Clayton Homes! Satisfaction guaranteed! See Hubert today!



U.S. 23, Harold, Ky.—606-478-9246

Complete line of:  
★ Rustic Veneering Stone  
★ Cut Stone  
★ Slate and Marble Tile  
—READY MADE—  
★ Concrete Steps  
★ Marble Hearths  
★ Marble Mantles  
★ Flagstone

**SANDY VALLEY MONUMENT AND BUILDING STONE CO.**  
ALLEN, KY. 874-2273



# SELL IT FAST! BUY IT RIGHT! USE WANT ADS!

FOR SALE—Conn Theatre style organ. \$790. Gladys S. Allen. 886-9937. 12-4-2t.

FOR SALE—77 Chevrolet C60 truck with hydraulic lift. 285-9560. T. Bentley. 12-4-2t.

USED BEAUTY SHOP equipment for sale, \$500. 789-8584. May be seen at Blairs' Pet Shop, Depot Road, Paintsville. Kay Blair. 12-4-2t.

FOR SALE—1977 Oldsmobile Cutlass. In good condition. 452-4111. Homer Johnson. 12-4-2t.

TREE TRIMMING, gutter cleaning, hillside cleaning. Yard work of any kind. 886-2078. Mike Fitzpatrick. 12-4-2t.

FOR SALE—1979 Camaro. Excellent, inside and out, good tires, runs perfect. Harold Combs, 785-5197. 12-4-2t.

FOR SALE—1979 T-Bird. In good condition, runs good. Harold Combs, 785-5197. 12-4-2t.

FOR SALE—1978 Monte Carlo. Real nice. Runs great. Harold Combs, 785-5197. 12-4-2t.

FOR SALE—1978 Ford LTD. Real good condition. Harold Combs, 785-5197. 12-4-2t.

FOR SALE—1978 Chevrolet 3/4-ton pickup. Long wheelbase, good condition. Harold Combs, 785-5197. 12-4-2t.

FOR SALE—1979 4-wheel drive pickup. One owner, long wheelbase. Low mileage. Harold Combs, 785-5197. 12-4-2t.

FOR SALE—1979 Toyota. New paint, good condition. Harold Combs, 785-5197. 12-4-2t.

LOT FOR SALE—City convenience with country privacy. ready to build your dream home on. Priced to sell. Call Hansel Cooley. 874-2088. 1tpd.

FOR RENT—House located in McDowell. Call 886-3999. 1tpd.

FOR SALE—Hay, manure spreader, and rake. Call 886-6648. 1tpd.

FOR RENT—In Prestonsburg, 1 bedroom furnished apartment. No children. No pets. Security deposit required. 886-6320. 1tpd.

FOR SALE—250 gal. oil tank and rack with 30-50 gal. of oil, oil furnace included for parts. Call 478-5222. Mornings and evenings. 1tpd.

FEMALE CHOW CHOW black, 6 weeks old. Female Cocker puppies; female Peek-A-Poo puppies. Window heavy-duty air conditioner. Green gas stove, trailer pole electric hook-up. Gas furnace for trailer, transmission—for Plymouth, Automatic; bathroom fixtures; 71 Chevrolet Caprice. I will babysit for children 5 and older anytime. 874-2010. Marie Clay. 12-4-2t.

FOR SALE—1965 Mustang Coupe. California car. Rick Bailey, 886-8782. 12-4-2t.

FIREWOOD FOR SALE—Tom Euler, 886-8782. 12-4-2t.

ELECTROLUX vacuum cleaner, fireplace insert, gas wall heater, new still in carton; 8-track tape player; 19" black and white TV. Sears chain saw, 886-2566. Millard Hughes. 12-4-2t.

APARTMENT for rent in Martin. Partly furnished, suitable for couple with one child. \$150. per month. Phone 285-3069. 12-4-2t.

BUSINESS OFFICE OR SPACE FOR RENT in Martin. Suitable for office or small store outlet. Phone 285-3069. 12-4-2t.

HOUSE FOR RENT—3 bedrooms, dining room, kitchen, two baths, family room with wood-burning fireplace. Call 874-9696. Adrian Lafferty. 11-27-4t.

DOZER WORK, HOUSE SEATS, or any kind of work, dump trucks, fill dirt, stone hauling. 886-8782. 11-27-4t.

FOR RENT, LEASE OR SALE—Commercial building, Rt. 80, Allen, Ky. 606-285-3572. 4tpd.

SEWING—Custom fit clothing; Children's, adults costumes, household items, alterations. Over 20 years experience. Mon.-Fri., 10-4. Bonnie Mullins. 886-3480. 11-27-4tpd.

TOM J. WHITAKER PRINTS, drawings, paintings, and framing available at Parkway Gallery. 1/4 mile east of Jenny's Place on Middle Creek Road. Open Weds. 3-7, Sat., 10-5. Phone 606-886-6414. 11-27-4tpd.

TRAILER SPACE FOR RENT at Ivel or Betsy Layne. Large lots. Call Jean 478-5970; David 478-9600; Malcom, 478-9221. 11-27-5tpd.

NOW BUYING used washers-dryers, gas and electric stoves, working or not. Phone 358-9617. 11-27-12tpd.

FOR SALE—Reconditioned washers, dryers and stoves. 90 day written warranty on parts and labor. Phone 358-9617. 11-27-12tpd.

BOLEN APPLIANCE REPAIR—Repairs on washers, dryers, gas and electric stoves. New and used parts. Floyd County's best repair service. Phone 358-9617. 11-27-12tpd.

## NOTICE TO ADVERTISERS

All classified ads scheduled for only one week, must be paid in advance. All classified ads with only telephone numbers must be paid in advance.

**CLASSIFIED ADVERTISING RATES**  
10¢ per word, if paid in advance  
15¢ per word on charge account  
(\$2.70 minimum on both)  
Display classified advertising  
\$3.00 per column inch.  
Deadline 12 noon Monday.

FOR SALE—1956 Buick. Hershell Moore, 452-2355. 11-27-3t.

FOR SALE OR RENT: House located 4 1/2 miles outside Prestonsburg. For more information, call after 4, 886-8931. Jackie Stone. 11-27-3t.

FOR SALE—7 rooms, 1 bath and laundry room, fireplace, big yard, at Stanville, 3 miles on Mare Creek Road. Call 478-2359 weekdays, 478-2236 after 6. Saturday all day Sunday. \$40,000. Charles Lovely. 11-20-4t.

FOR SALE OR RENT—Nice house at Stanville, gas heat. Phone 478-5577 or 478-2433. 11-20-4tpd.

IF YOU NEED dozer, backhoe, or dump trucks. Call Keith Stapleton, 874-9486 or Bill Stapleton, 874-2827. 11-20-4tpd.

FOR SALE—Lange XLS ski boots, size 10. Call 886-9955. Paid \$225., asking \$100. 11-20-4tpd.

LOW PRICES ON NEW AND USED FURNITURE AND APPLIANCES—MOORE'S DISCOUNT FURNITURE, RT. 122, PRINTER, KY. (NEAR MARTIN, KY.) 285-9354. 11-20-12tpd.

FOR SALE—Five miles north of Pikeville, May Street, Frame house. 4 bedrooms, living room, dining room, wall-to-wall carpet, wood paneling, kitchen, wood cabinets, dish washer, disposal, stove, refrigerator, central heat/air, 2 car garage and shop. Call 904-383-4075. 10-30-7tpd.

CARPENTER WORK—New homes, remodeling, roof shingling, drywall, textures, housepainting, concrete work, block foundations. Free estimates. 886-3052. James Watkins. 10-30-8t.

FOR SALE—86 acre farm, five miles from Flemingsburg in Fleming county. 80% tillable. Good grass, all fenced. Tobacco base. One seven-year-old 36 ft. x 36 ft. tobacco and feed barn. Stock pond, well and small creek in back of property. Priced to sell. \$39,000. Call (606) 849-4293. Danny Mattox. 12-4-2t.

FLEMING COUNTY FARM—156 acres, 100 acres tillable. 56 acres in young timber, approximately 5000 lb. tobacco base. Two large tobacco and feed barn. Nice fishing lake and other stock ponds and wells. New fence. 30-tree fruit orchard. Modern 3-bedroom house, bath, large living room with marble fireplace. Large kitchen and dining combination with built-in cabinets and dishwasher. Utility room, electric heat. Basement with fireplace and wood stove. 16,000 gallon cistern. 12 ft. x 30 ft. patio. A real bargain at \$129,000. Call (606) 849-4239. Danny Mattox. 12-4-2t.

DUMP TRUCK FOR HIRE: Will haul sand, gravel, etc. Call 285-9901, Bill Salisbury. 6-20-11t.

GRAVEL FOR SALE: \$8.75 per ton, plus delivery charge. Call 886-3425, JIM COX. 6-23-11t.

HEY LOOK! We repair washers, dryers, ranges, all types appliances. Parts ordered for you. Call 358-4009 or 358-9617. 11-3-13tpd.

INTERIOR AND EXTERIOR Porter Paint. 1,000 colors to choose from. BEN FRANKLIN STORE, phone 886-2169, Prestonsburg. 5-16-11t.

FOR RENT—Trailer space in Prestonsburg. \$100 month, \$100 deposit, references. Stephens Trailer Park, South Lake Drive. Call 886-6191. 8-28-11t.

CHAIN LINK FENCE: Residential and commercial. Prestonsburg Fencing Company. Call H.L. Setser for free estimates, 886-2073, anytime. 5-8-11t.

ROOF TRUSSES FOR COMMERCIAL & RESIDENTIAL—Any type will be made to your specifications. Free estimate—free delivery. Fast Service. East Kentucky Roof Truss Co., 886-2073, or 886-9563 (anytime), Prestonsburg, Ky. H.L. Setser, President. 5-8-11t.

OFFICE SPACE FOR RENT: Downtown Prestonsburg. 886-2734 or 886-2412. 5-22-11t.

FOR SALE: Reconditioned washers, dryers, gas and electric ranges, furniture, new and used parts for all makes and models. Refrigeration parts ordered for you. All guaranteed 60 days. For cheap appliances and parts, plus a good guarantee, call us. 358-9617. 4-25-11tpd.

SPECIAL SHEET METAL WORK: Professionally-made fittings for heating and cooling systems. Phone 874-9218, Allen. 6-26-11t.

MOBILE HOME MOVING and dozer work. Call Nick Shepherd, 358-4147. 7-10-11t.

FOR SALE: Three CAR WASHES and miscellaneous equipment for service station. 358-4147, Nick Shepherd. 7-10-11t.

I HAVE A 10 month old black Chinese Chow Chow for sale, reasonable price. Kimble Collins. Call 886-6439 or, after 5, 886-1710. 11-1-11t.

FOR SALE—79 Pinto. 4-speed, 85,000 miles. Good condition. \$900. 377-2209. 11-13-11t.

ANTIQUES, COLLECTIBLES and old jewelry. Call 437-6860 for appointment. Red Dorr Antiques. 10-9-11t.

FIREPLACE INSERTS AND FREESTANDING STOVES. 265 CFM Blowers, coal grates to fit Buck stove. Call 874-9430. 10-23-11t.

NEEDED—1973 Mustang parts—hood, left fender, grill and headlight assembly. Call 265-3150 or 886-8506 and ask for Suzy. 10-23-11t.

LOST—Black and white, bob tailed Fiist. Medium size—Vicinity of Garrett. Answers to the name Bear. Child's pet. Any information, 358-9536. Teresa Baldrige. 12-4-3t.

FOR RENT—3 bedroom brick home, fireplace, 2 baths, 1 mile up Cow Creek. Call Ronald Frasure, 886-6900. 12-4-3t.

FOR SALE OR RENT—3 bedroom home and farm at Hunter. 886-6900, Ronald Frasure. 12-4-3t.

FOR RENT—2 bedroom Mobile home on Mtn. Parkway. 886-6900, Ronald Frasure. 12-4-3t.

WALLEN'S TRADING POST: Wants to wish all their many friends and customers a very Merry Christmas. Also wants to thank them for their business through another year. By showing their appreciation they have reduced everything in their store. New and used tires, tubes, lugs, wheels, household items and much more. Located between Lancer and Cow Creek on Old 23, Phone 874-2289. 12-4-3tpd.

SAM WALLEN INSURANCE SERVICE: Says Medicare on the average pays less than 50% of your health care expense. If you need or interested in a Medicare Supplement Plan, that is rated the best play by a leading National Consumer Publication, we can help. Call Sam at 874-2289 for free information. 12-4-3tpd.

EAST KY. FLEA MKT. will be open every Fri.-Sat.-Sunday until Xmas. Shop and save while buying your Xmas gifts at E. Ky. Flea Mkt. 12-4-3tpd.

FOR SALE—3/4 acre level bottom land, with drilled well. Also 16 acres hillside on separate lot. If interested call 587-2667. 12-4-3tpd.

FOR SALE or takeover payment—4 acres in Woodland Hills subdivision, 2 miles from Wal-Mart on Mountain Parkway. Landscaped and hydroseeded. Call 285-5056 until 6:30 p.m. Later, call 285-9463. Karen Martin. 12-4-4t.

FOR SALE—1979 Ford pickup. Real good condition. Harold Combs, 785-5197. 12-4-2t.

SCOTT'S USED & NEW FURNITURE and Carpet: Four miles above Martin on Route 122. Great bargains. Phone 285-3705. 3-6-11t.

FOR HIRE: Bulldozer, backhoe, dump truck. Call 358-9142. 2-29-11t.

HOUSE OR TRAILER FOR RENT at Ivel. Couple (or) couple with one child. No pets. References required and deposit. Call 478-5970 or 478-9600. 1-23-48tpd.

WATCH REPAIR: If you want the best job, bring watch repairs and jewelry repairs to WRIGHT BROS. JEWELERS. 11-12-11t.

4-WHEEL DRIVE: We can align and balance yours. WHEEL & ELECTRIC, 874-9774. 2-29-11t.

SALISBURY'S USED FURNITURE: Appliances, work clothes. Two miles up Arkansas, Martin, Ky. Phone 285-3549. 3-14-11t.

AUTO & LIGHT TRUCK ALIGNING and balancing. Good work, fair prices. Wheel & Electric. Phone 874-9774. 2-29-11t.

FOR ALL YOUR INSURANCE—Auto, fire, homeowners, hospitalization, life. With 0-25% savings. Call Darby and Allen Insurance Agency, 874-2347. 12-28-11t.

NEED YOUR MOBILE HOME MOVED? For experience, reliable and dependable service, call 358-4520 or 358-9348, R. O'Quinn. 2-20-11t.

LOSE WEIGHT AND INCHES rapidly. Natural supplement prevents hunger. Call Diet Center, 886-8181, or 874-2873. Norma Davis. 8-15-11t.

DRIVER TRAINING for teens and adults with certified instructor at Prestonsburg Community College. Call 886-3863, Ext. 215. 1-16-11t.

DAN'S APPLIANCE REPAIR: Repair all brands, washers, dryers, stoves, refrigerators, freezers, air conditioners. All work and parts guaranteed. 24-hour service. 358-9892. 12-4-2tpd.

SLEEPING ROOM FOR RENT to working lady or gentleman. 886-9636. 12-4-2tpd.

FOR RENT—Three-bedroom house at Stanville. Reference and deposit required. Call 432-2311 after 5. 12-4-2tpd.

THREE BEDROOM HOUSE FOR SALE—one full bath, two half baths. Also house trailer. On 8 acres on Mt. Parkway, near Clark School. Low-cost gas. Will sell together. Call 886-8782. 12-4-2tpd.

FOR SALE—966 loader; D3 dozer; tandem tilt trailer; 1973 tri-axle dump truck, 16 ft. box. Call 886-8782. 12-4-2tpd.

FOR SALE—1979 Ford customized van. Runs and drives like new. Well taken care of. Reduced from \$6000. to \$5200. or might trade for 82 or newer truck. 1977 Jeep CJ5 Renegade, new soft top, new tires and cassette stereo. For \$2,500. No trades on Jeep. Call 285-9644. 12-4-2tpd.

FOR SALE—Used store equipment 1-20 section frozen food; 1-12' section frozen food; 1-12' 3 deck dairy; 1-12' produce with mirror and bottom storage; 1-20' section fresh meat. 3-door cooler and Scotsman ice machines cubers' and Flakers. Installation and service available. 606-279-4777 or 606-279-4768. 12-4-2tpd.

BUSINESS AND COMMERCIAL LOANS arranged. \$25,000 and up. Call 789-7294 between 3 and 6 p.m. or write Highlands Financial Services, H.C. 72, Box 408, East Point, Ky. 41216. 12-4-2tpd.

FOR RENT: 3 bedrooms, near Martin. \$290. month. Also owner will lease with option to buy. 874-9864. 12-4-2tpd.

FOR SALE—Firewood. \$35 load. Will deliver. 874-9390. 12-4-2tpd.

WILL DO BABYSITTING in our home. 874-9996. 12-4-2tpd.

FOR RENT—2 bedroom house in Prestonsburg. \$220 per month, plus deposit and utilities. Gladys Allen. 886-9937. 12-4-2t.

CARPENTER WORK AVAILABLE: Specialize in painting, dry-wall, and remodeling. Free estimates. Call day or night, 285-9482 or 285-9458. T. Boyd. 12-4-2tpd.

FOR SALE—6 room brick home, 2 bath, laundry room, wall to wall carpeting, plenty of closets, central heat and air. Patio and outbuilding at back, garden. Located in Prestonsburg. 886-8076. 12-4-2tpd.

FOR RENT—Room in Prestonsburg for working lady. Just help pay utilities. M. Goble. 886-6239. 12-4-2t.

WALNUT DINING ROOM SUITE FOR SALE. 886-2149 after 6:00 p.m. 12-4-2t.

FOR RENT—2 bedroom unfurnished house, fully carpeted at Estill. \$150. month. Prefer couple, no more than one child. Call Becky Wells, 358-9509. 12-4-2t.

FOR SALE—Frigidaire, side by side refrigerator, \$250.; Enterprise electric range, \$150. Both in excellent condition. Call 285-3775. G. Sharpe. 12-4-2t.

FLEMING COUNTY; 50 acre farm. Forty acres tillable. Approximately 2000 lbs. tobacco base. Two large tobacco and feed barns, and many other outbuildings. Approximately one acre stocked fishing lake, plus other stocked ponds and wells. Modern, two-bedroom house with bath and utility room. This is one of the nicest and most productive farms in the area. Priced at only \$40,000. Call (606) 849-2929. John Mattox. 12-4-2t.

FOR RENT—Five room house, big basement, located in Wheelwright. 452-2334, 452-2539. Lester Counts. 12-4-2t.

I WILL DO BABYSITTING in my home, 3-5 year olds preferred. Call Linda Salisbury. 285-9901. 12-4-2t.

TWO FEMALE A.K.C. BOXER PUPS FOR SALE. Call Dwight Justice, 874-2748. 12-4-2t.

FOR SALE—1975 Ford Maverick, 2 drive, 6 cylinder, automatic, air. Buck Layne, 886-1041 nights; days 886-1437. 12-4-2t.

FOR SALE—Standard size Buck stove fireplace insert. Ladies leather coat, majorette boots. Young experienced mother will babysit anytime. 285-5150, Dennis Crisp. 12-4-2t.

FOR RENT—3 bedroom trailer, large add-on room, big yard. \$200 month. Otis Wright. 874-9817. 12-4-2t.

FOR RENT—6 room apartment, \$200. month. Otis Wright. 874-9817. 12-4-2t.

FOR RENT—Large trailer space at Allen, near R&S Truck Body. 874-9947 after 5. Elizabeth L. Turner. 12-4-2t.

D.P. EXERCISE SET, Saxophone, go-cart for sale. Call after 5, 886-6046. Tommy Thornsberry. 12-4-2t.

FOR RENT—2 bedroom house in Prestonsburg. \$330 per month, plus deposit and utilities. Gladys Allen. 886-9937. 12-4-2t.

FOR SALE near Flemingsburg Ky., 81 acres near Foxport, \$18,000; 95 acres at Goddard, \$14,000; 115 acres on Indian Creek, \$14,000. 876-2571 or 876-2572. Milford Brown. 12-4-2t.

## Martin's Furniture

874-9038

RECLINERS OR SWIVEL ROCKERS  
**Buy One—Get One FREE!**  
IN TIME FOR CHRISTMAS

**FREE!** AMANA MICROWAVES  
**FREE!** \$389.00 VALUE MICROWAVE OVEN with purchase of Dining Room Table, 6-Chairs and Hutch

STOREWIDE SALE CONTINUES THRU CHRISTMAS!

BRASS ITEMS FOR CHRISTMAS GIFT GIVING

OAK GUN CABINETS 1/2 OFF

• Trade In Your Old Furniture For New •  
**FREE DELIVERY**

Come In And See Clearance or Emma Lou Martin  
Our Low Overhead Allows Us To "Sell For Less."  
Open 9 a.m.-5 p.m. Monday thru Saturday  
• Evenings By Appointment •

Location: KY 1428 (Old U.S. 23) between Prestonsburg and Allen—near the mouth of Cow Creek. 12-11-2t.

## L&H USED CARS

### BANK FINANCING NOW AVAILABLE

(ON SOME MODELS)

- 1977 MONTE CARLO . . . . . \$ 895
- 1977 CHEVY STATION WAGON . . . . . \$1095
- 1981 PONTIAC T1000, auto., A/C, one owner. . . . . \$2750
- 1979 PONTIAC GRAND PRIX . . . . . \$1350
- 1980 CHEVETTE, 4-cyl., 4-sp., 1 owner. . . . . \$1495
- 1979 MERCURY ZEPHYR, 6-cyl., automatic. . . . . \$1250
- 1977 TOYOTA COROLLA SR5, new red paint. . . . . \$1650
- 1979 HONDA CBX 1000 MOTORCYCLE, 6-cyl. . . . . \$1850

TRUCKS—

- 1977 CHEVY 3/4-TON, auto., A/C, camper top. . . . . \$1500
- 1975 DATSUN TRUCK, 4-cylinder, 4-speed . . . . . \$1095
- 1954 CHEVY . . . . . \$1950
- 1978 FORD, automatic. . . . . \$695
- 1978 CHEVROLET WRECKER . . . . . \$6000
- 1976 FORD, automatic. . . . . \$1650
- 1969 FORD, 289, 4-speed. . . . . \$500

MORE CARS ON THE WAY.

PHONE 886-1225 • U.S. 23 NORTH  
(Just outside Prestonsburg on Auxier Road)

## HOBBYLAND

The Ohio Valley's Finest Hobby Center  
(Across the river from Huntington, W.Va.)

### TRAINS—H-O & N GAUGE

Sets—Kits—Decals—Track—Books  
Scenery—Buildings

- Radio Control Cars—Planes—Boats • War & Adventure Games: TSR—GDW—Avalon Hill
- Airbrushes: Pasche—Badger—Accessories
- Complete Model Paint Department • Bals—Bass & Spruce Woods • X-Acto—Dremel—K&S Tools & Accessories • Educational & Scientific Items & Kits
- Estes Model Rockets & Parts • Scratch Building Supplies • Road & Race Sets—Cars & Accessories

FANTASTIC PLASTIC MODEL SECTION:  
MILITARY—AIRPLANES—BOATS—CARS

## HOBBYLAND

Ohio Route 7 North, Proctorville, Ohio  
PHONE (614) 886-8062  
OPEN 7 DAYS A WEEK—10 A.M. to 9 P.M.

12-11-2tpd.

## HIGH DOLLARS FOR YOUR COAL LEASE

LEASE OR SUB-LEASE.  
STRIP, AUGER OR DEEP MINE.  
CALL TODAY FOR THE BEST DEAL.

Call Collect:  
**606-886-8506**



# SELL IT FAST! BUY IT RIGHT! USE WANTADS!

WILL DO GENERAL HOUSE CLEANING. Priced according to size of house. Can supply references if needed. Call 874-9959 or 874-9893. 12-11-2tpd.

FOR RENT: Three bedroom house in Harold-Grethel area. \$175. per month and deposit. Couple or small family only. Call 587-2802 after 4 p.m. 12-11-2tpd.

FOR SALE—'72 Mobile home, 12x60, central air conditioning, carpet, awning, meter base. 285-9074. 12-11-2tpd.

WANTED: Female live in. Call 886-1671. 12-11-2tpd.

RENT: 2 bedroom trailer. Furnished. Betsy Layne, Ky. \$275. plus utilities. Phone 478-9842 after 6 p.m. 12-11-2tpd.

FOR SALE—New 1984 Bass boat trailer. Silver and blue with chrome wheels. \$600. Call 874-9884 or 874-9359. 12-11-2tpd.

FOR SALE—64x26 3 bedroom brick. Family room with fireplace. Separate garage. Central air and heat. Spradlin Branch. Shown by appointment. \$65,000. 886-6774. 12-11-2tpd.

FOR RENT at McDowell: 1 bedroom furnished apt., \$175. month, plus utilities and security deposit. 377-6881. 12-11-2tpd.

FOR SALE—1983 Mercury Lynx. Very low mileage. Like New. Call 886-8420. 11-12-2tpd.

FOR SALE—Caplain bed. \$150., has six drawers, 2 shelves, new mattress. Headboard for double or Queen size bed \$20. Bed frames for twin, double or Queen beds. \$10. Call 886-9961 after 5. 12-11-2tpd.

FOR RENT: 3 bedroom house at Stanville. Reference and deposit required. Call 432-2311 after 5 p.m. 12-11-2tpd.

FOR SALE—(1) Queen size brass bed; (2) Queen size bedroom suites; (1) Floor console stereo; (1) pool table, roll top desk; (1) desk chair; Queen size mattress and box springs, full size mattress and box springs, table for kitchen and six chairs, dining room table and six chairs; 1980 Buick Regal 10,000 miles; 1985 Chev Pickup truck; (2) lamps; (1) Cherry head board. After 6 p.m., 886-9203. 12-11-2tpd.

FOR SALE: Jeep Wagoneer, 1979. Good interior. \$2,500. Call 886-3095. 12-11-2tpd.

FOR RENT: 2 bedroom Norse Mobile home, located on State Road Fork of Middle Creek. Central air and heat. Free cable T.V. plus movie channel. Free water. 8x10 storage building. \$250. per month, \$100. security deposit. Telephone 886-6756. 12-11-3t.

FIREWOOD FOR SALE: 285-9402. K. Gibson. 12-11-2t.

FOR SALE: One owner 1977 Chevy Pickup, 350 engine, automatic transmission, positive traction with fiberglass topper. Price: \$1,100. Phone: 886-6259. 1tpd.

FOR SALE—A lot suitable for building. Just off New 80. Near Martin. Call after 5 p.m., 285-5037. 1tpd.

FOR SALE—A trailer 12x50. Also have some restaurant equipment. Walk-in cooler, deep fryer, booths and tables, etc. Call after 5 p.m., 285-5037. 1tpd.

FOR SALE—1984 Dodge Pickup. Excellent condition with extras. 886-1760. 1tpd.

FOR SALE—1982 Chevy Luv Pickup. With sport package. Low mileage. Excellent condition. Must sell! 886-1760. 1tpd.

FOR RENT—2 bedroom unfurnished apt. Cleaned and ready for occupancy. Call 285-9159 or 874-2246. 1tpd.

FOR SALE: '79 Silver Anniversary Trans Am. Four speed and loaded. Will trade to four-wheel drive. Call 639-4961 or 285-9159. 1tpd.

FOR SALE—1975 Chevrolet Pickup. Six cylinder, standard shift, in good condition. \$700.; 25 inch color TV in good condition. \$90. Call 886-8356. 1tpd.

FOR RENT OR LEASE. upstairs, clean, good neighborhood at Wayland. Bath and kitchen included. \$150. month, plus utilities and gas deposit. 358-3075. 1tpd.

FOR SALE—66 Chevy Truck, 250, 6 cyl. engine, 3 speed transmission. Will sell whole truck or just parts. 358-3041. 1tpd.

FOR SALE—Aluminum building, 12x14 ft. Best offer. Also new portable sewing machine. Call 874-9084. 1tpd.

FOR SALE—One 84,000 B.T.U. General Electric gas furnace; one 36-inch white stove hood; one lady's size 16 winter coat; one man's size 40R corduroy jacket and vest; 30 feet of guttering with four down-spouts. 478-5001. 1tpd.

FOR SALE—Insulated camper top for shortbed Ford. Nice. \$125. Call 886-3561. 1tpd.

FOR RENT—Two bedroom Mobile home. Call Ted Nelson. 886-2993 or 886-9299.

## Subscription Rates Per Year

In Floyd County, \$10.00  
Elsewhere in Kentucky, \$12.50  
Outside Kentucky, \$15.00

Please note expiration date opposite your name on wrapper or on your copy of The Times. Because of increased mailing costs, notices of subscription expiration are no longer mailed to subscribers.

Subscriptions may be mailed to:  
The Floyd County Times  
Box 391  
Prestonsburg, Ky. 41653

EMPLOYMENT OPPORTUNITY FOR REGISTERED NURSES: We offer Registered Nurses the opportunity to practice in a modern, innovative environment with the personal touch that a smaller hospital affords. We offer competitive starting salaries, increased consideration for experience, and excellent fringe benefits. For additional information, contact: Ms. Amelia Salyers, Director Nursing Service, McDowell Appalachian Regional Hospital, McDowell, Kentucky 41647. Phone 606/377-2411. An Equal Opportunity Employer. 11-27-tf.

BUILDING FOR LEASE OR SALE: 60x40-ft. located across highway from Highlands Medical Center. Plenty parking. Ideal business location. Robert DeRossett, 886-1437. 4-3-tf.

FOR SALE: Two-story, 11-room apartment building, \$36,000, at Twin Bridges, Martin, on 100x50 corner lot. Call J.R. Samons, 285-3914. 12-14-tf.

FOR SALE—Used freezers, refrigerators and air conditioners. Frasure's Furniture. Call 886-6900. 6-5-tf.

FOR SALE—1979 Ford Currier pickup. 886-1548. 1tpd.

FOR RENT—2 bedroom furnished trailer, utilities paid. References required. Located on Bull Creek. Call Joe Holbrook. 874-9802. 12-11-4tpd.

FOR SALE—Trailer GE Electric dryer, chain saw, 1951 Chevy Truck; also wood. Call 358-9746. 12-11-4tpd.

CARPENTRY WORK: New homes and remodeling, roof shingling, house painting, concrete work, retaining walls, block foundations. Free Estimates. 886-1090. 886-8603. 12-11-4tpd.

LOT FOR SALE at Emma, 100x110, excellent location, city water, priced to sell. Contact P. Necessary. 874-9740. 12-4-tf.

ANTIQUE PEDESTAL WASHBASIN, \$25. Also wooden mantle, \$10. If interested, 886-6182 after 9 a.m. Mary Lou Layne. 12-11-2t.

FOR SALE—1984 300 2x2x2, 1 owner, 15,000 miles. Below book. \$12,995. 285-3274. Stanley Skates. 12-11-2t.

FOR SALE—1979 Z 28 locally owned, p.s., p.b., aut., power windows, power door locks, tilt steering, cruise control. Best Pioneer stereo offered. 55,000 actual miles. \$4,500. 886-8198. 10 a.m. thru 7 p.m. Jennifer Pelphrey. 12-11-2t.

FOR SALE—1960 Harley-Davidson. 886-8236. Harvey Clutter. 12-11-2t.

MOBILE HOME FOR RENT: 2 bedroom, partly furnished. Call 886-1012. Joan Whitaker. 12-11-2t.

TWO BEDROOM TRAILER FOR RENT at Banner on Rice Branch. \$230. month, \$100. deposit. No pets. Lillie Compton. 874-2633. 12-11-2t.

WANTED—Experienced Food Sales person to call on retail grocers in Ky. area. Send resume to P.O. Box 2173, Huntington, W. Va. 25722. 12-11-2t.

BEAUTIFUL A.K.C. REGISTERED CHOW CHOW FOR SALE. 432-1504, after 5. 432-5291. Linda Smith. 12-11-2t.

HOUSE FOR SALE in New Allen, corner lot, newly redecorated, priced reasonable. Garver Shepherd. 874-2664. 12-11-2t.

FOR SALE—1973 Volkswagen. Excellent condition. 886-8236. Harvey Clutter. 12-11-2t.

HOUSE FOR SALE—7 rooms and bath, on new route 80, 3 miles west of Garrett. \$3,000. down. \$220. per month for eight years. No interest. Call after 4. 946-2390. Charles Jackson. 12-11-2t.

TRAILER FOR SALE—12x70, 3-bedroom. Located on Abner Fork, Melvin, porch, underpinning, box included. Good condition. Call 452-2623. Delmer Castle. 12-11-2t.

FOR SALE—5-string banjo-Epiphone; some Gibson parts and hard shell case. \$325. 874-9021. 12-11-2tpd.

FARM FOR SALE: 44 acres, 35 miles from Lexington, Headquarters, Ky. \$35,000. 813-596-2317 for further information. 12-11-2tpd.

FOR SALE—3 bedroom home, 2 full size baths. Extra large lot. All drapes stay. 886-3394. 12-11-2tpd.

FOR SALE—Baby crib, mattress, dresser, chest (none ever used). Also lot on Prater Creek. Suzanne Reynolds, Emma, Ky., phone 874-9368. 12-11-2t.

FOR SALE—1976 AMC Pacer. Runs good, body in fair condition. \$400. or best offer. Jim Necessary. 886-2183. 12-11-2t.

FOR SALE—90% cir. dollars. \$11.00 each; cir. halves, \$60. per roll; 40% halves, \$22. per roll; proof sets, blue and brown ikes, coin supplies. Call 886-6231. 12-11-2tpd.

TRAILER FOR SALE—12x65 Windsor, newly recarpeted. Front and back porches, underpinning, central heat and air. Outbuilding. Call 886-2522. Can be seen at Buchett Trailer Park, lot 1, anytime. 12-11-2tpd.

FOR SALE—1985 Trans Am, 5 speed T-top AM/FM cassette A/C take-over payments 886-6321. After 5 p.m. 12-11-2t.

FOR RENT—House at Lancer. \$250. per month, \$100. deposit. References required. Call 886-3184 or 886-3898. E. Compton. 12-11-2t.

FOR SALE—1981 Chevy Luv Pickup. Four-cylinder, 4-speed, new tires. Less than 5,000 miles on overhauled engine. Has camper top. \$2,800. LARRY PRATER, HC 70, Box 1060, Prestonsburg, Phone 886-1060. 12-11-2t.

FOR SALE—1977 2 bedroom Mobile home. Excellent condition. Call 874-2935, evenings. 12-11-2t.

FOR RENT—2 bedroom house on Stratton Branch. Near Jenny Wiley swimming pool. A gas cook stove, furnished and all utilities furnished. \$300. per month. Phone 886-8722. Clarence Inscore. 12-11-2t.

FOR RENT—New small furnished apartment. Couple or one working person. 886-8724. Edith Stumbo. 12-11-2t.

JOB OPENING—MR/DD Case Manager—Mountain Comprehensive Care Center has an opening in Johnson/Martin Counties for a case manager to work with the mentally retarded/developmentally disabled clients to implement programs and services; and to perform intakes, evaluations, consultation and advocacy. Bachelor's degree in behavioral science required. Contact the Personnel Office at 886-8572 for application. 12-11-2t.

JUST ARRIVED! New 1986 70'x24' sectional home! 3 bedrooms, 3 full baths, woodburning fireplace, shingle roof, hardwood siding, 3/4" wood floor, 16" O.C., extra insulation and more! On display now! Don't worry about the weather! Winter, Spring, Summer or Fall—we set'em up RIGHT! GUARANTEED! See HUBERT today! Clayton Homes, US 23, Harold, Ky. 606-478-9246. 12-11-2t.

DOUBLEWIDE MOBILE HOME FOR RENT. Partially furnished. \$100. deposit. \$250. per month, plus utilities. 886-9544 or 886-8250. Don Houston. 12-11-2t.

HOUSE FOR RENT—3 bedroom, passive solar, washer, dryer hookup; stove and refrigerator available; water and sewer paid; \$350. a month, plus deposit. Call 1-252-4749. S.C. Coon. 12-11-2t.

FOR SALE in Lewis county—168 acres, approximately 25 acres cleared, rest timber, 2800 lbs. tobacco base. \$45,000. 796-3237. Ray Montgomery. 12-11-2t.

200 ACRES WOODLAND IN FLEMING COUNTY, \$30,000. Call 796-3237. Ray Montgomery. 12-11-2t.

FOR SALE—Registered Treeing Walker pups, 2 months old, real nice. 886-6435. Callie Salyer. 12-11-2t.

TWO BEDROOM TRAILER FOR RENT at Banner on Rice Branch. \$230. a month, plus \$100. deposit. No pets. Call 874-2633. Lily Compton. 12-11-2t.

'79 DODGE PICKUP TRUCK, long bed, V-8 automatic. \$950. Call 377-2901. John Osborne. 12-11-2t.

FOR RENT in NEELEY'S MILL one bedroom unfurnished apartment with fireplace, others available. Furnished efficiency apartment, two bedroom unfurnished apartment, two and three bedroom trailers. Lease and security deposit required. No pets, please! HOUSE OF NEELEY. 886-3565 after 4 p.m. 12-11-2t.

FOR RENT—Furnished apartment in New Allen. Utilities paid. Call 874-2664. After 5 p.m. Garver Shepherd. 12-11-2t.

FIREWOOD FOR SALE—Longwheel base truck load. Call 874-9472. Bobby Pennington. 12-11-2t.

FOR SALE—One-owner, 14x70, three-bedroom, two-bathroom mobile home; with appliances, new carpet, city utilities, approximately 1 acre of land. Beginning of Sally Stephens Branch. Private lot. Near Clark Elementary and Shopping Centers \$20,000. 886-1470. Mrs. Don Horn. 12-11-2t.

GIVE THE GIRL IN YOUR LIFE THE GIFT OF HEALTH & BEAUTY. A gift certificate to Slimway Exercise Club and Suntan Center. 12-11-2t.

FOR RENT—2-bedroom Mobile home. Total electric. Close to Prestonsburg. 886-1548 or 874-8129. 1tpd.

FOR RENT: Trailer at Aker's Trailer Court. Deposit required. No children, no pets. Call 874-2141 before 5 p.m. 874-2114 after 5 p.m. Aker's Trailer Court. 12-11-3t.

FOR RENT: Six room house at Mouth of Cow Creek. Lease and security deposit required. No house pets. See or call James B. Goble. 874-2325. 12-11-3t.

FOR SALE OR RENT: 12x70 3-bedroom Mobile home. Call 358-4520 after 4 p.m. R. O'Quinn. 12-11-3t.

HOUSE FOR SALE on Stone Coal at Garrett. Call George Robinson. 358-9647. 12-11-3t.

FOR RENT OR SALE: 2 bedroom, 1 1/2 bath, Norris Mobile home. It has a washer and dryer, an 8x10 deck and underpinning. Rent \$300. a month. For more information, call 886-9096. Danny Ousley. 12-11-4t.

MINING EQUIPMENT FOR SALE: TD-F 2413 Low Vein Long Airbox Coal Drill, 300 Galis Bolter, Hough 90 Loader-S/N H90C-356-301-0-0243; Generator-V-12 Cummings Engine/500 KW; Generator-V-6 Engine/235 KW; 2 sets 484 Scoop batteries (new); S&S Tractor-rebuilt; S&S Push out car (new). For serious inquiries, please call: 886-9096. Maxton-Landon Mineral. 12-11-4t.

TREE TRIMMING of any kind and landscaping of any kind. 886-3683. 12-11-4t.

TWO HOUSES FOR RENT in Martin. Ky. Deposit required and no HUD. Phone 478-2055. Harold Hall. 12-11-4t.

FOR RENT: Two-bedroom house. Rt. 80 and U.S. 23. Phone 886-6900. Ron Frasure. 12-11-4t.

FOR RENT—3 bedroom apartment. Central air and heating. Fully carpeted. Located between P.C.C. and Highlands hospital. For more information, call Dr. Gopal. 886-1714. 12-11-4t.

FOR SALE—1971 Mack truck with 1979 city dump, 30 ft. trailer. \$18,000. Also many truck parts. Call 313-483-4507. Dean McDaniel. 12-11-4t.

FOR SALE—86-acre farm with 4-room house plus bath, one tobacco barn, 300-lb. tobacco barn. Call 606-849-4620 after 5 p.m. James Morgan. 12-11-4t.

FOR SALE—Wolf Tanning bed, 1985 model. True SCA Wolf bed. All new Wolf bulbs. Take over payments. Karen Martin, 285-5066. After 6:30 p.m. 285-9463. 12-4-4t.

RED DOG FOR SALE. Stock pile at Garrett. Call 437-7040. One Stop Market. 12-11-4t.

HOUSE FOR SALE BY OWNER. No down payment. Take over payment on 4 bedroom, 1 1/2 bath, central heat and air. Paintsville. 789-6455. 12-11-4tpd.

NEED YOUR MOBILE HOME MOVED. For free estimates, call 886-1548. 12-11-4tpd.

## TIMES WANT ADS GET RESULTS!

LPN—LOOKING FOR POSITION  
Private duty • Any hours • References available • 6 years experience • Wages negotiable.  
**874-9715** 12-4-3t.

R&R WELDING AND TRUCK REPAIR  
**884-5744** 12-4-3t.

“A smile can be affordable.”



RELY ON THE PROFESSIONAL DENTIST MEMBERS OF



## DENTURES

ECONOMY DENTURES . . . . .	<b>\$139</b>	PER UPPER OR LOWER
CHARACTERIZED DENTURES . . . . .	<b>\$169</b>	PER UPPER OR LOWER

- OUR PLEDGE:
1. AFFORDABLE PRICES.
  2. ONE-DAY SERVICE ON DENTURE REPAIRS AND RELINES.
  3. AVAILABILITY: FILLINGS, EXTRACTIONS.
  4. NO SURPRISES; TREATMENT AND COST ARE DISCUSSED FIRST. YOU DETERMINE THE AMOUNT OF SERVICE.
  5. PERSONAL ATTENTION; OLD FASHIONED COURTESY AND CONCERN ARE ASSURED IN THE OFFICE OF A DAD MEMBER DENTIST.
  6. HIGH STANDARDS.

DENTURE REPAIRS: RELINES ALSO AVAILABLE

**ALLEN DENTAL CENTER**  
PHONE 606/874-2020 ALLEN, KY.  
DR. R. I. GOODMAN D.M.D. DR. W. FU D.M.D.

# CHRISTMAS REBATE SALE

Several Homes To Choose From—  
14'-Wides AS Well As Sectionals

Through Month of December, We're Offering

## \$1,000 CASH FACTORY REBATES

- With Purchase of Any One of 10 Selected Homes, You Receive \$1,000 Back In Cash. Offer Effective Now Through End of December.

- FHA-VA CONVENTIONAL FINANCING • 10% DOWN, UP TO 15-YEAR TERM • FIXED RATES AS LOW AS 12.9%

ALSO, 15 CLEAN USED HOMES IN STOCK

- COMPLETE PARTS & SERVICE DEPARTMENT... With All Your Hard To Find Mobile Home Parts In Stock



U.S. 23 at Ivel • 874-9033 or 478-9593



# The BACKYARD NATURALIST

By Craig Tufts

## A Prairie or Meadow Where a Lawn Used To Be

Even the most avid gardeners among us sometimes yearn for a yard that "takes care of itself" and, at the same time, invites wildlife into our lives.

**Lawns.** Perfect lawns can, of course, be attractive. But a "flawless" lawn has a price. There's all that watering and mowing! And, most distressing, the pest-killing! Sometimes we can go overboard with the use of chemical fertilizers and pesticides (often applied by a lawn-care firm whose products are not always easy to identify), thereby creating a weedless, insectless (lifeless!) green expanse that actually can be a neighborhood menace, especially to wildlife.



**Meadows and prairies.** There is a way to by-pass the "perfect lawn" hassle—without sacrificing the large, sunny, open spaces that lawns afford. Go natural. Depending on what grows best in your area, plant part of your lawn as a meadow or prairie of native grasses and wildflowers.

Once established, your wild yard will be relatively easy to maintain. It will be a nice visual contrast to trees and shrubs, and it will attract far more birds, butterflies—and bunnies—than ever visited your lawn.

Your neighbors will probably ooh and aah even more than they did over your lawn—especially if you've alerted them early-on to the fascinating new plans for your yard. (Alert them, however, after you've cleared the way for transforming your property with your local authorities, to make sure there

is no "weed ordinance" to prohibit you from "going wild.")

**How to establish a meadow or prairie.** The first couple of years may not be easy, and it takes 2 to 3 years to establish a meadow or prairie. The hardest part is preparing a seed bed by killing off your lawn with an herbicide in the spring. Next comes rototilling and, perhaps, reapplication of herbicide.

Choose one of 2 ways to establish your meadow or prairie:

1. The lengthy (2 to 4-year) process. Treat the area as a large planting bed and introduce (plant-by-plant) all-native perennial wildflowers and grasses, either grown from cuttings, transplanted from nearby locations (with landowner's permission, of course) or propagated from seed.

2. The quicker, easier (but riskier) way. Buy a wildflower or prairie seed mix. It will include both native and non-native plants. The risk: the non-native plants may tend to take over and spread beyond your own property—or they may not prosper at all in your soil. However, careful shopping and close attention to package instructions can prevent such wayward activity.

Maintenance of a prairie or meadow means identifying and eliminating weeds that sprouted from seeds exposed during tilling. However, many weeds—including the noxious ragweed—usually disappear naturally by year two, when barren areas are covered by meadow or prairie growth. With some initial hard work, and mowing once every two years, you'll have an almost self-maintaining yard that you, your neighbors and wildlife will enjoy for many years to come.

For more information about wildlife around your home, contact the National Wildlife Federation, Dept. BN, 1412 16th Street, N.W., Washington, D.C. 20036-2266.

Watch "The Backyard Naturalist" on The Victory Garden this season. See TV listings of your local PBS affiliate for date and time.

### Distress—Must Sell

3-bedroom, 2-bath, living room, dining room, den, utility room  
• 1 mile from Glynview Plaza  
Prestonsburg  
P. Necessary  
874-9740  
All reasonable offers considered

### FLOYD COUNTY SCHOOLS MENU

DECEMBER 16-DECEMBER 20  
Monday, December 16, BREAKFAST—Scrambled eggs, toast, juice and milk. LUNCH—Chicken nuggets, mashed potatoes, peas or green beans, hot rolls, dessert (cooks choice) and milk.  
Tuesday, BREAKFAST—Sausage, gravy, biscuits, juice and milk. LUNCH—Sloppy Joes, French fries, cole slaw, jello and milk.

Wednesday, BREAKFAST—Poptarts, juice and milk. LUNCH—Spaghetti/sauce/cheese, tossed salad, peaches, homemade garlic bread or hot rolls and milk.

Thursday, BREAKFAST—Peanut butter and honey on toast, juice and milk. LUNCH—Turkey and dressing, mashed potatoes, green beans or peas, cranberry sauce, fruit cobbler, hot rolls and milk.

Friday, BREAKFAST—Pancakes and syrup, juice and milk. LUNCH—Pizza, French fries, side salad, cookies and milk.

Peanut butter and crackers or cheese and crackers will be served as a bread and protein alternate every day.

# OPEN NIGHTS & SUNDAY



Ruby & Diamond or Sapphire & Diamond

YOUR CHOICE \$99<sup>97</sup>



1/4 Ct. t.w.  
9 Diamonds  
\$199<sup>97</sup>

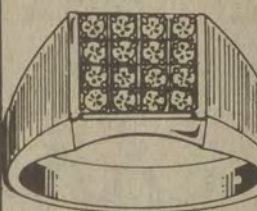

Men's  
1/4 Ct. t.w.  
16 Diamonds  
\$249<sup>97</sup>

1/4 Ct. t.w.  
14K Gold Diamond Solitaire Earrings  
\$99<sup>97</sup>



Diamond Horseshoe  
Onyx & Diamond

YOUR CHOICE  
\$39<sup>97</sup>

Amethyst, Opal or Garnet & Diamond



YOUR CHOICE  
\$129<sup>97</sup>



Seven Diamonds  
\$79<sup>97</sup>

Ladies  
Seven Diamond Cluster  
.035 Ct. t.w.



\$29<sup>97</sup>

10K Gold Wedding Bands



Ladies	Men's
2mm	3mm
\$16 <sup>97</sup>	\$34 <sup>97</sup>
Ladies	Men's
3mm \$29 <sup>97</sup>	5mm \$49 <sup>97</sup>
5mm \$42 <sup>97</sup>	8mm \$89 <sup>97</sup>

Men's Ky. Clusters



3/8 Ct. t.w.  
\$349<sup>97</sup>



1 Ct. t.w.  
\$799<sup>97</sup>

14K Gold Add-A-Beads

3 mm	19¢
4mm	47¢
5mm	77¢
6mm	\$1.27
7mm	\$1.77
8mm	\$2.67
10mm	\$6.77

14K Gold Add-A-Bead Chain with Five Beads



\$6<sup>97</sup>

14K Gold 18 Inch Triple Herringbone Chain



\$29<sup>97</sup>

14K Gold Double Solid Rope Bracelet



\$69<sup>97</sup>

Every 14K Gold EARRING ON SALE!

EXPIRES DEC. 18

Ladies 1/4 Ct. t.w. Elgin Diamond Watch



Our Reg. Low Price \$159.00  
\$99<sup>97</sup>

Quartz Fashion Watches Assorted colors Many styles available



Our Reg. Low Price \$14.97  
YOUR CHOICE  
\$9<sup>97</sup>  
The SWITCH is on!

SHOP-AT-HOME 1-800-CH RAUCH (1-800-247-2824)

Merchandise availability subject to prior sale.

117 University Avenue HIGHLAND'S PLAZA Prestonsburg Mon.-Sat. 10-9 Sun. 1-5

# C. & H. RAUCH JEWELERS

VISA MasterCard LAYAWAY Illustrations enlarged to show detail. NO. 1213 © 1985.

NO 83 INC.

Thank You Prestonsburg for shopping

# THE LANS'DOWNE SHOPPES

Remember we're here for your shopping convenience!

Easy Access to Parking Friendly Personalized Shopping Service

Make a day (or night) of it, and make your shopping experience easy and enjoyable!

We're conveniently located in Lexington just off New Circle Road (Circle 4) at Bates Creek Pike.

### HOLIDAY HOURS\*

Monday through Friday 10-8  
Saturday 10-6 Sunday 1-5  
\*some stores open later.



EVERYDAY LOW PRICE

EVERYDAY LOW PRICE

EVERYDAY LOW PRICE

EVERYDAY LOW PRICE

EXTRA VALUE

EVERYDAY LOW PRICE

EVERYDAY LOW PRICE

JIF PEANUT BUTTER \$1.39

CREAMETTE MACARONI 25¢

MORTON POT PIES 39¢

IGA SALAD DRESSING 88¢

35¢ OFF LABEL DAWN DISH LIQUID 94¢

COFFEE MATE \$1.99

VIETTI PORK Bar 'B' Que \$1.29

EVERYDAY LOW PRICE

HUNT'S TOMATO PASTE 3/\$1

EVERYDAY LOW PRICE

HUNT'S WHOLE PEELED TOMATOES 99¢

EVERYDAY LOW PRICE

OLD EL PASO BEEF ENCHILADAS \$1.49

EVERYDAY LOW PRICE

OLD EL PASO Chimichangas \$1.49

EVERYDAY LOW PRICE

REGULAR OR LITE LUCKY LEAF CHERRY PIE FILLING \$1.19

EVERYDAY LOW PRICE

DEL MONTE CORN 44¢

EVERYDAY LOW PRICE

ARMOUR TREET \$1.19

EVERYDAY LOW PRICE

DOLE PINEAPPLE 89¢

EXTRA VALUE

LUCK'S PINTO BEANS 33¢

EVERYDAY LOW PRICE

WAGNER'S ORANGE DRINK 73¢

EVERYDAY LOW PRICE

RAGU SPAGHETTI SAUCE 99¢

EXTRA VALUE

VAN CAMP PORK 'N BEANS 32¢

EXTRA VALUE

BI RITE BLACK PEPPER 91¢

EXTRA VALUE

SUNSHINE HI HO CRACKERS \$1.39

EXTRA VALUE

PETER PAN PEANUT BUTTER \$2.39

MIRACLE IGA PRICES

U.S.D.A. CHOICE BONELESS WHOLE NEW YORK STRIPS \$3.99

U.S.D.A. CHOICE BONELESS NEW YORK STRIP STEAKS \$4.49

WHY PAY.

LOWER THAN WAREHOUSE!! LOWER THAN DISCOUNT!! 6,000

PORK-A-PLENTY SIRLOIN END PORK CHOPS \$1.39

BUTTERFLY OR BONELESS PORK CHOPS \$2.99

HUNT'S (PLASTIC BOTTLE) TOMATO KETCHUP 89¢

32-Oz. Bottles

ARMOUR SLICED BACON \$1.59

LOW SALT BACON \$1.69

DRY SALT BACON \$1.49

EXTRA VALUE

- Table listing various meats and their prices: POLISH, SMOKED, BEEF-FISCHER'S SMOKED SAUSAGE \$1.99, FISCHER'S QUICK CUT HAMS \$2.69, BEEF WIENERS \$1.39, ARMOUR WIENERS \$1.29, REGULAR OR BEEF ARMOUR BOLOGNA \$1.29, PURNELL'S OLD FOLKS SAUSAGE \$1.69, VA. CAPES \$2.99, COD OR PERCH FILLETS \$2.99, FLANDER'S BEEF PATTIES \$4.99

EXTRA VALUE

- Table listing various meats and their prices: USDA CHOICE STANDING RIB ROAST \$2.99, GRADE A-15 PIECES FAMILY PACK FRYERS 53¢, GRADE A FRYER BREASTS \$1.49, FRESH CHICKEN LIVERS-69¢ Lb. 49¢, FRYER LEG QUARTERS \$1.59, PORK-A-PLENTY-WESTERN STYLE SPARE RIBS \$1.49, ECONOMICAL PORK LOIN END PORK ROAST \$1.49, PIGGY PARTS \$1.49, SMOKED PORK HOCKS 99¢

TIDE \$4.49

\$2.50 OFF LABEL

147-Oz. Box

Limit 1 please. Additional Quantities \$4.79

EXTRA

- Table listing various biscuits and mixes: BUTTERMILK OR OLD STYLE IGA BISCUITS, SMOOTH AND CREAMY-SHEDD SPREAD CROCK, 16-OZ. RICOTTA CHEESE-\$1, BREAKSTONE SOUR CREAM, RICH, THICK BORDEN'S EGG NOG, CORN, WHEAT, RICE RALSTON-CHEX, EVERYDAY AT IGA POP TARTS, 24-OZ. AUNT JEMIMA SYRUP-95¢, A.J. PANCAKE MIX

We ABSOLUTELY reserve the right to limit quantities on any item. NO sales to dealers on ANY item, period!

LOWEST PRICES IN KY, W.VA., TENN., VA., OHIO!

HIGHLANDS PLAZA PRESTONSBURG



EVERYDAY LOW PRICE

EXTRA VALUE

EVERYDAY LOW PRICE

EXTRA VALUE

EXTRA VALUE

EXTRA VALUE

EXTRA VALUE

CHEESE OR PIZZA  
**COMBOS**  
\$1.09  
1.8-OZ. BAG

CHEDDAR OR NACHO  
**COMBOS**  
\$1.09  
1.8-OZ. BAG

SWISS MISS  
**HOT COCOA**  
Milk Chocolate  
Mini-Marshmallows  
\$1.29  
12-PKT. BOX

ORVILLE  
**MICROWAVE POPCORN**  
Natural  
Butter Flavor, Salt Free  
\$1.69  
10.5-OZ. BOX

CHEF BOY-AR-DEE  
**BEEF RAVIOLI**  
\$0.79  
15-OZ. CAN



FIRE SIDE  
**Cookies**  
4 VARIETIES  
\$0.99  
18-OZ. BOX

**Ruffles**  
\$1.69  
Reg. \$1.99

DEW  
PSI FREE  
PEPPER

SI  
9

s Deposit

UNTAIN  
DEW

VALUE

AF  
COFFEE  
LENDED  
OUR WAY

Jar  
\$0.99  
SILKA

Jar  
\$3.89  
DECAF

FAVORS  
BO  
FOOD  
2¢

Cans

VALUE

6-Pak of 10-Ct.  
\$0.99

1-Lb. Tub  
\$2.99

16-Oz. Ctn.  
\$0.99

32-Oz. Ctn.  
\$1.79

12-Oz. Box  
\$1.43

11-Oz. Box  
\$0.99

1-Lb. Box  
\$0.59

EXTRA VALUE

DARK BROWN, LIGHT BROWN, 10XXX  
**DOMINO SUGAR** 1-Lb. Box **2/99**  
64-OZ. WESSON CORN OIL—\$3.19  
**WESSON OIL** 64-Oz. Btl. **\$2.79**  
THE COUPON MILK—WILSON  
**EVAPORATED MILK** 13-Oz. Can **42¢**  
4 VARIETIES—BETTY CROCKER  
**STUFFING** 6-Oz. Box **69¢**  
CREAM OF CHICKEN, TOO!  
**IGA MUSHROOM SOUP** 10.5-Oz. Can **3/\$1**  
4 GREAT KINDS  
**PILLSBURY COOKIES** 20-Oz. Tube **\$1.69**  
PLAIN, S.R., UNBL.—BETTER 4 BREAD  
**GOLD MEDAL FLOUR** 5-Lb. Bag **89¢**



IGA APPRECIATION COUPON

WHITE OR COLORS

**NORTHERN BATH TISSUE**

**59¢**

4-Roll Package



LIMIT TWO WITH COUPON  
AND AN ADDITIONAL \$15 ORDER  
(Excluding Cigarettes and Tobacco)

ONE COUPON PER FAMILY, PLEASE.

GOOD THRU DECEMBER 17, 1985  
PRESTONSBURG AND MARTIN IGA FOODLINERS  
ADDITIONAL QUANTITIES 99¢

EXTRA VALUE

**Doritos**  
\$1.99  
Reg. \$2.19

EVERYDAY LOW PRICE

HUNT'S  
**SQUEEZE KETCHUP**  
\$0.89  
32-Oz. Plastic

EXTRA VALUE

VLASIC  
**SWEET PICKLES**  
\$1.79  
32-OZ. JAR

EVERYDAY LOW PRICE

DEL MONTE  
**FRUIT COCKTAIL**  
\$0.79  
17-OZ. CAN

EXTRA VALUE

IGA  
**SLICED PEACHES**  
\$0.88  
29-OZ. CAN

EXTRA VALUE

STAR KIST  
**TUNA**  
(IN OIL)  
\$0.59  
6.5-OZ. CAN

EXTRA VALUE

BI RITE  
**SANDWICH BAGS**  
\$0.59  
150-CT. BOX

EVERYDAY LOW PRICE

LARGE  
**DIAMOND WALNUTS**  
\$1.19  
16-OZ. BAG

EXTRA VALUE

KRAFT  
**MARSHMALLOW CREME**  
\$0.59  
7-OZ. JAR

EXTRA VALUE

'THEY RUN A LITTLE LARGER  
STANDARD'  
**IDAHO POTATOES**  
\$1.79  
10-Lb. Bag

'GOOD EATIN'  
CALIFORNIA—18-CT.  
**FRESH BROCCOLI**  
\$0.89  
Head

TOFFEES, SPARKLES, ROYALES  
NEOPOLITAN COCONUT  
CARAMELS AND SOUR BALLS  
ASSORTED  
**PIC-A-MIX CANDIES**  
\$1.39  
Lb.

Cinnamon Disks and Root Beer Bottles  
Butterscotch Disks and Peppermint Wheels

EXTRA VALUE

FIRM, NUTRITIOUS  
**FRESH GREEN CABBAGE** Lb. **25¢**  
MASH AND SPRINKLE WITH GRATED CHEESE  
**TANGY, TASTY TURNIPS** Lb. **49¢**  
CALIFORNIA—24-COUNT  
**SUPER SELECT CUCUMBERS** **2/69¢**  
CRISP, MEDIUM TANGY, VERY JUICY  
**WINESAP APPLES** 3-Lb. Bag **99¢**  
EXTRA GOOD FOR SALADS AND PIES  
**JONATHAN APPLES** 3-Lb. Bag **99¢**

HONDURAN SUPREME  
**PREMIUM BANANAS**  
3 Lbs. **\$1**

PRIME TO COUNT  
**d'ANJOU PEARS**  
Lb. **79¢**

EXTRA VALUE

Chilled—Regular/Country Style  
**MINUTE MAID ORANGE JUICE**  
\$1.39  
64-Oz. Carton

EXTRA VALUE

SWEET FLORIDA 150-COUNT  
**DANCY TANGERINES** **5/\$1**  
'THE GREAT EATING ORANGE'  
**NAVEL ORANGES** 4-Lb. Bag **\$1.99**  
WASHINGTON STATE  
**BING CHERRIES** Lb. **\$2.99**  
FLORIDA THIN-SKINNED  
**PINK GRAPEFRUIT** 5-Lb. Bag **\$1.99**  
TANGY, PIQUANT—36-COUNT  
**CALIFORNIA LIMES** **3/\$1**



EXTRA VALUE

BI RITE  
**CHOCOLATE SYRUP**  
\$0.99  
24-Oz. Plastic Btl.

EVERYDAY LOW PRICE

KELLOGG'S  
**RICE KRISPIES**  
\$1.49  
13-OZ. BOX

EVERYDAY LOW PRICE

MINUTE MAID  
**ORANGE JUICE**  
\$1.09  
12-OZ. CAN

EVERYDAY LOW PRICE

MAXWELL HOUSE  
**INSTANT COFFEE**  
\$3.99  
12-OZ. JAR

EXTRA VALUE

4 VARIETIES  
MAXWELL HOUSE  
**COFFEE**  
\$6.29  
3-LB. CAN

EVERYDAY LOW PRICE

GENERIC  
**COFFEE FILTERS**  
\$0.49  
100-COUNT



IN EFFECT THRU DEC. 17

MAIN STREET  
MARTIN

PRESTONSBURG  
7 a.m. to 10 p.m.  
7 Days a Week

NEW STORE HOURS:

MARTIN  
Sat., Mon.-Thurs. 8 a.m. to 8 p.m.  
Fri. 8 a.m. to 9 p.m.; Sun. Noon to 8 p.m.

WE WELCOME  
FEDERAL FOOD STAMPS  
AND WIC VOUCHERS



• BMW, THE ULTIMATE DRIVING MACHINE • NOW BEATING OUT-OF-TOWN DEALERS

NOW OUTSELLS MERCEDES • THE AREA'S FASTEST GROWING QUALITY CAR DEALER • BMW, THE ULTIMATE DRIVING MACHINE

NOW OUTSELLS MERCEDES • NOW BEATING OUT-OF-TOWN DEALERS • THE AREA'S FASTEST GROWING QUALITY CAR DEALER

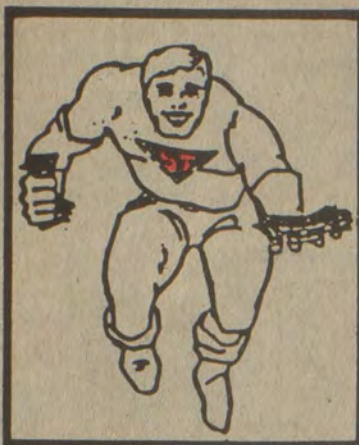

# YEAR-END CHRISTMAS SALE

## LET US BE YOUR SANTA:

- Claude Maynard, Owner
- John Francis, General Sales Manager



## LET US SERVICE YOU:

- Leshia Ison, Rental & Warranty Manager
- Thomas Robinette, Service Manager
- Ronald Bryant, Parts Manager

75 To Choose From

50 New '86 model trucks will be sold this month  
All Made in Tennessee (Sorry, no '85's left)

### LEASE OR PURCHASE

NISSAN STANDARD	NISSAN 2x4 KING CAB	REGULAR BED 4X4	NISSAN 4x4 KING CAB	LONG BED 5-SPEED	CAB & CHASSIS
Equipped, not stripped!! Naps 24Z Engine, 5 steel belted radial tires, independent suspension, double wall bed with 3/4-ton hauling capacity!!	Equipped with Naps 24Z engine, 4-cyl. with 8 spark plugs, cut pile carpet, 5 steel belted radial tires, jump seats, double wall bed construction with 3/4-ton hauling capacity.	Base 4X4 with lock-in, lock-out hubs, Naps 24Z 4-cyl. engine, cut pile carpet, independent suspension, 5-speed transmission, 5 steel belted radial tires & 14-gauge metal.	Equipped, not stripped, automatic locking hubs with cut pile carpet with jump seats, double wall bed construction, 3/4-ton hauling capacity, dlx. bumper, power steering & 5 steel belted radial tires.	Tennessee built L.W.B. truck. 5-speed transmission, Naps 24Z engine, 4-cyl. with 8 spark plugs, 5 steel belted radial tires, double wall bed.	Nissan's Dual wheel cab & chassis. Equipped with Knäpheid standard bed, hauling capacity 3/4-ton+. Now in showroom as Marlow Toy Truck.

**WE WILL BEAT ANY DEAL THIS MONTH!**

**FREE \$50.00 CASH DRAWING DAILY** (12th thru the 24th)

FROM \$1.00 to \$100.00 FREE! Just for a test drive  
Door Prizes—Balloons—Coffee—Donuts—Candy

- LEASE SPECIAL:**
- Nissan Sentra Standard—\$119.67 48 months
  - Nissan Regular Bed Standard Truck—\$130.17 48 months
  - Nissan 4X4 Standard Bed Truck—\$186.90 48 months
  - Golden Awesome 300ZX Sports Car—\$400.69 60 months
  - BMW's Ultimate Driving Machine—Starting at \$339.10 60 months

**NO MONEY DOWN**  
You Pay Only Tax & Licensing Fees and Dealer-installed options or add to monthly lease payment.  
• Must have approved credit  
• Trade-ins accepted

**DAILY RENTALS \$895 & up**  
PER DAY  
We Lease All Makes & Models

**FIRST COME, FIRST SERVE** While Supply Lasts

**PURCHASE SPECIAL:** \$500 Down + Tax and License Fee and Options on all '86 Standard Bed Trucks—Monthly Payment Starting at \$158.60—30 to choose from—**DON'T BE LATE AT THIS PRICE!**

**20** New BMW'S in stock  
• Largest Selection Ever  
• Outselling Mercedes  
• You must drive to believe

We will consider every offer on our pre-owned vehicles  
**OVER 80 TO CHOOSE FROM—ALL MAKES & MODELS**

HIGH VOLUME—LOW OVERHEAD DEALER MEANS SAVINGS TO YOU  
**"NO DEALERS PLEASE!!"**

## PIKE-FLOYD MOTORS

U.S. 23 North - Pikeville, Ky.

**437-4011**

Home Of The Supertraders  
"Your Total Transportation Center"

Authorized B.M.W. Dealer



THE ULTIMATE DRIVING MACHINE.

Authorized Nissan Dealer



See: John Francis  
Wendell Wright  
Harold Wallace  
Charlie Hall  
Jim Gause  
Bob Henderlight  
Donald Wright  
Terry Wallace  
Philip Blackburn  
or Claude

• NOW OUTSELLS MERCEDES • BMW, THE ULTIMATE DRIVING MACHINE •



**INDIVIDUAL GARAGE-R-STORAGE**

**U-STOR-IT  
-LOCK-IT  
-POCKET the KEY**

**-PERFECT STORAGE FOR-  
FURNITURE-TOOLS-BOATS  
SPORTS CAR**

**MONTHLY RATES**

10x10 \$30  
10x20 \$60

(606)886-2734  
or 886-2412

**CLYDE B. BURCHETT**  
COURT ST.-PRESTONSBURG, KY.

**Attends Southern States Meeting in Roanoke, Va.**

Kenneth Meade, representing Prestonsburg Farm and Home Store, has just returned from a Southern States Cooperative Dealer Conference held December 3 at the Civic Center Auditorium in Roanoke, Va.

The session was held for training and informing Southern States retail personnel about new products and service programs so they can give maximum service to customers next spring.

Among the merchandising programs featured at the conference were ones on feed, seed, fertilizer, farm supplies, tires, batteries and automotive accessories.

**Error Noted**

An error was made in the typing of the J.H. Allen Central High School Honor roll for the first nine weeks of the first semester. The changes are as follows: Juniors—Sherry Wright and Christy Clark, a 4.0 standing.

**Engagement Announced**

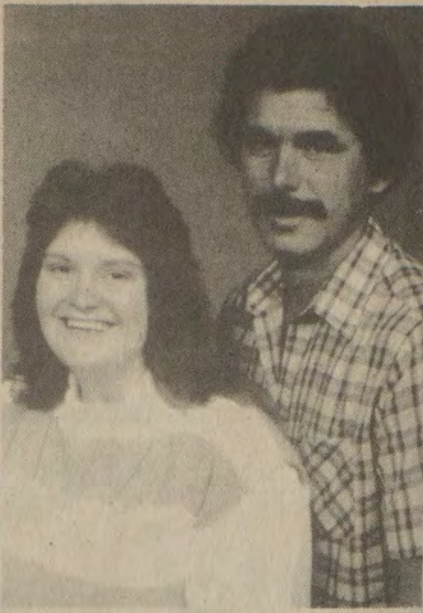

Mr. and Mrs. Ellis Jervis, of Endicott, announce the engagement and forthcoming marriage of their daughter, Tammy, to Robert Dean Stumbo, son of Mr. and Mrs. Walter L. Stumbo, of Minnie.

Miss Jervis is employed by Big Sandy Community Action Program, and Mr. Stumbo is presently employed by Music-Carter-Hughes.

**Handling Holiday Emotions Topic Of Call-In Program**

Joy is not the only emotion brought on by the holiday season. Depression and stress also are felt by many individuals. How can a person cope successfully with these holiday emotions?

"Handling Holiday Emotions" will be the topic of discussion on the Thursday, December 12, edition of KET's live, viewer call-in show, "The People's Business," which airs at 7 p.m.

Guests for this episode of "The People's Business" will include Dr. Daniel Nahum, Assistant Professor of Psychiatry, University of Kentucky. Nahum also is an attending physician on the adult addictive disease unit of Charter Ridge Hospital, Lexington. Also joining the panel will be Patricia Curry Wright, a licensed clinical social worker with the In-Patient Psychiatry Unit, University of Kentucky Chandler Medical Center, Lexington; Dr. David Feinberg, a Lexington psychologist in private practice; and Dr. Emery Emmert, founder and president of Kentucky Christian Counseling, Inc. Emmert provides pastoral counseling, dealing with families and individuals.

Dealing with post-holiday let-down, coping with other people's excitement, and remembering the death of a loved one all can contribute to holiday depression and stress. How to deal constructively with these emotions also will be discussed.

Viewers may pose questions to the panel regarding handling holiday emotions by calling (606) 233-3000. Collect calls will be accepted.

"The People's Business" is a KET production.

**HAVE YOU SEEN OUR TRUCK TODAY?**

(IT SAYS MIRACLE WATER ON THE SIDE!)

OUR TRUCK HAS PROBABLY BEEN IN YOUR AREA TODAY; WE KEEP FIVE OR SIX TRUCKS ROLLING TO SELL, INSTALL AND SERVICE OUR EQUIPMENT. WE INSTALL ONLY QUALITY PUMPS AND FILTERS AND RELATED PRODUCTS.

**HAVE YOU SEEN OUR PHONE NUMBERS?**

WE'RE ONLY A TOLL FREE CALL AWAY!

IN KENTUCKY: 1-800-521-PUMP

IN WEST VIRGINIA: 1-800-524-PUMP

IN PIKEVILLE AREA: 631-9858 or 631-9859

WE BACK UP WHAT WE PUT IN WITH CONVENIENCE AND SERVICE!

**HAVE YOU SEEN OUR TERMS?**

**SALES** • PAYMENTS IN THIRDS  
• WE FINANCE—6 OR 12 MONTHS  
(No Hassels, we carry it ourselves)

**RENT** • BY-THE-MONTH  
• WITH PURCHASE OPTION—  
90-day purchase option with  
installation and rent to apply  
to purchase price.



**miracle  
water**  
PIKEVILLE, KY.

12 YEARS IN '86

11-13-85

**9<sup>3</sup>/<sub>8</sub>%  
LOW  
INTEREST  
HOME  
LOANS**

**Fixed Rate Low Interest Loans  
3% Down Payment . . . Or Less**

**Now you can own your own home.**

Kentucky Housing Corp. is offering fixed rate low interest loans at 9<sup>3</sup>/<sub>8</sub>%. If you qualify, you can own your own piece of the American Dream.

You may be eligible for a loan if you meet these qualifications:

- Have a maximum household income of \$25,000.<sup>00</sup>
- If you have not owned a house in the past 3 years (Except for those living in federally targeted areas).

- The maximum purchase price of the house cannot exceed \$46,000.<sup>00</sup> (Up to 52,000.<sup>00</sup> in designated counties).
- The house meets FHA & VA loan regulations.

Applications will be taken for 18 months on a first come, first serve basis. (\*For the first 60 days, loan commitments will only be made to people with a maximum household income of \$18,000.<sup>00</sup> or less).

To apply contact the lending institution nearest you.

To Apply For A KHC Loan Contact The Following:

**Pikeville National Bank**



**KENTUCKY HOUSING CORP.**

1231 Louisville Rd. • Frankfort, KY 40601 • (502)564-7630

This Advertisement Not Paid For By General Fund Tax Dollars.

**HECKS  
DISCOUNT STORES**

NOT RESPONSIBLE FOR TYPOGRAPHICAL ERRORS.  
WE RESERVE THE RIGHT TO LIMIT QUANTITIES LAST!

CLIP 'N SAVE

**Holiday Store Hours**  
Monday Thru Thursday . . . 9 AM - 10 PM  
Friday and Saturday . . . . 9 AM - 11 PM  
Sundays . . . . . Noon - 8 PM  
Christmas Eve . . . . . 9 AM - 5 PM  
**CLOSED CHRISTMAS**

**We can't  
wait  
to serve  
you!**



**HURRY! 2 DAYS ONLY  
WEDNESDAY & THURSDAY  
DECEMBER 11th & 12th**

**20%** **Off**  
Hecks  
Regular  
Price

**ALL TOYS IN STOCK**

**PRICES IN EFFECT AT ALL LOCATIONS  
WE LET OUR LOW PRICES DO THE TALKING**



# Efforts Are Widespread To Curb Drunk Drivers

In fact, in 1984, drinking drivers were responsible for almost half of the traffic fatalities which occurred in Kentucky. That's a sobering fact which drug and alcohol abuse experts say should be on the minds of Kentucky motorists during the holiday season.

"Last year, 315 of the 767 Kentuckians who died on the state's highways were involved in alcohol-related accidents," said Dianne McAvoy, of the Department for Mental Health and Mental Retardation Services Division of Substance Abuse.

During the traditional Christmas-New Year's Day party season of 1984, 13 of Kentucky's 21 traffic fatalities involved an intoxicated motorist.

"With increased public awareness of the dangers of driving while under the influence of alcohol or drugs, the number of alcohol-related deaths on the state's highways are showing a decline," said McAvoy. "Last year, there were 13 percent fewer deaths in accidents where alcohol was involved than in 1983, while the number of injuries was down 10 percent."

McAvoy noted that several positive steps are being taken to help reduce the number of drunk drivers on Kentucky's highways, most notably the "Slammer Bill" which was passed by

the 1984 Kentucky General Assembly and took effect in July 1984. Organizations such as Mothers Against Drunk Driving (MADD) and Students Against Drunk Driving (SADD) have drawn national attention to the problem.

But individuals and community groups are organizing their own efforts too, she added. Public forums are being held that call for an end to such promotions as "happy hours," "two drinks for the price of one" and "all you can drink for one price."

"Programs that advocate serving non-alcoholic beverages or limiting the intake of alcoholic drinks are quickly gaining in popularity," said McAvoy. "Many party-goers now insist on getting a taxi for a friend who has had too much to drink or having a non-drinking friend to drive them home."

Other programs such as the Traffic Alcohol Patrol and toll free telephone numbers to report drunk drivers have sent a message to the public that drunk drivers will not be tolerated or excused as they were in the past, she added. Many employers and businesses are limiting the serving of alcohol at office parties, and bartenders, waiters and waitresses are being urged to refrain from serving patrons who have had too much to drink.

"By supporting programs that keep drunk drivers off the road, pushing for strict enforcement of drunk driving laws, and calling for stiff penalties for persons convicted of DUI, we can send a message across the state—sober driving is in; drunk driving is out," said McAvoy.

To report a suspected drunk driver, call the Kentucky State Police toll-free at 1-800-222-555. For information on how to keep the "life" in your holiday party, call the Drug Information Service of Kentucky at 1-800-432-9337.

## First Birthday



Amanda Dawn Goble, daughter of Roy Lee and Nellie Goble, of Prestonsburg, celebrated her first birthday, Nov. 25.

She is the granddaughter of Morgan and Jennie Ratliff and Howard and June Goble, all of Prestonsburg.

## Inducted To Honor Society

Martin resident Valerie Ousley has been inducted into Morehead State University's Chapter of the Gamma Beta Phi honor society.

Ousley, a junior accounting major, is the daughter of Mr. and Mrs. John Maddox. She is active in Phi Beta Lambda.

Gamma Beta Phi is an honor and service organization which recognizes students in the academic top 20 percent of their class. To be eligible for membership, a full-time student must be in good standing with the University and have completed at least 12 semester class credits.

When potatoes were first introduced to Europe, people were skeptical and ate only the leaves.

## Cliff Bridge Contract Let

The state Transportation Cabinet has awarded a contract for a bridge replacement project on KY 1428. Bush & Burdett, Inc., of Allen, received a \$1,949,778 contract to replace the bridge and approaches on the Paintsville-Prestonsburg Road at Levisa Fork and the C & O railroad at the north city limits of Prestonsburg, a distance of 0.4 mile.

This bridge replacement project is part of the state's six-year construction plan for Floyd county.

**OVER 100 MOBILE HOMES IN STOCK!**

- 14x52—1986 MODEL.....\$9995
- 14x70—1986 MODEL...\$11,995
- FREE DELIVERY, BLOCKS AND STEPS
- COMPLETELY FURNISHED

CALL OLLIE WATTS OR JOE ANDERSON AT (606) 432-1401, or LARRY OR JUDY KEENE AT (606) 437-4078

## December Health Tip

By NAEWANA NICKLES, RN, Health Educator

As the holiday season approaches, we become busier, more active people. Shopping, visiting with friends or relatives, entertaining, or attending parties are a tradition during this time of the year.

Most of us think nothing about this hectic pace we set for ourselves, but for the diabetic person the holiday season can present many serious problems. Eating out at fast food restaurants or at parties is one of those problems diabetics must face.

As a general rule, people who have diabetes can eat where everyone else eats. They merely have to do some intelligent choosing. Here are some guidelines recommended by the American Diabetes Association to make that choosing easier.

—Know your diet. If you use insulin, try to choose foods that are close to your allotted exchanges. "NO" to an extra large burger and "YES" to juice, skim milk or tea.

—Note nutritional value. Many fast foods can provide good nutrition, but they can also be high in carbohydrates (starch) and fat. An order that includes French fries, a shake, and apple pie has about 835 calories and little nutritional value. Choose a salad (with low-calorie dressing), plain baked potato and diet soft drink instead.

—Skip the sweets. Avoid obviously sweet foods such as shakes, pies and desserts.

—Foods to order include: fresh fruit salad (with low-cal dressings); broiled meat, poultry; poached, boiled, or scrambled eggs; baked potato (plain), vegetables, coffee, tea, and diet soft drinks.

—Foods to avoid: Creamed soups or vegetables, fried or breaded meats and poultry, cream sauces, gravies, barbecued meats, fried eggs, French fries, coleslaw, canned fruits, sweet desserts, regular soft drinks, milk shakes, chocolate milk and cheeseburgers.

In addition, remember to take your insulin or pills as ordered. Don't skip meals. Eat a light snack before exercising (for example, shopping trips). Test your urine for sugar and ketones.

For free information concerning diabetes or other health-related matters, call Our Lady of the Way Hospital, Martin, Kentucky at 285-5181.

## MAKES COLONEL

Kenneth R. Couch, son of James R. and Eva H. Couch, of Brigham City, Utah, has been promoted in the U.S. Army to the rank of colonel.

Couch is a nursing anesthesia chief at Fort Sam Houston, Texas, with the Brooke Army Medical Center.

His wife, Patricia, is the daughter of Fred Shelton Jr., of Martin, and Josephine Owsley, of Ashland.

The colonel received a master's degree in 1977 from Boston University.

What are common causes of early vision problems? Conditions such as crossed eyes, amblyopia ("Lazy eye"), nearsightedness or farsightedness. Without treatment by age 6, amblyopia can result in permanent reduction of vision—or even blindness—in the affected eye.

## Subscription Rates Per Year

In Floyd County, \$10.00  
Elsewhere in Kentucky, \$12.50  
Outside Kentucky, \$15.00

Please note expiration date opposite your name on wrapper or on your copy of The Times. Because of increased mailing costs, notices of subscription expiration are no longer mailed to subscribers.

Subscriptions may be mailed to: The Floyd County Times, Box 391, Prestonsburg, Ky. 41653

# Christmas Specials

Big savings now on Curtis Mathes TV's, VCR's & more.



★ SAVE \$175 ★  
ON VCR'S  
with Factory Rebate

PLUS 52 FREE MOVIE RENTALS from Our Showstopper Movie Club

SHOP TODAY... WE'LL DELIVER IN TIME FOR CHRISTMAS

Curtis Mathes offers a wide selection of video cassette recorders. All offer features like: Remote control, programmable timer, and much more.

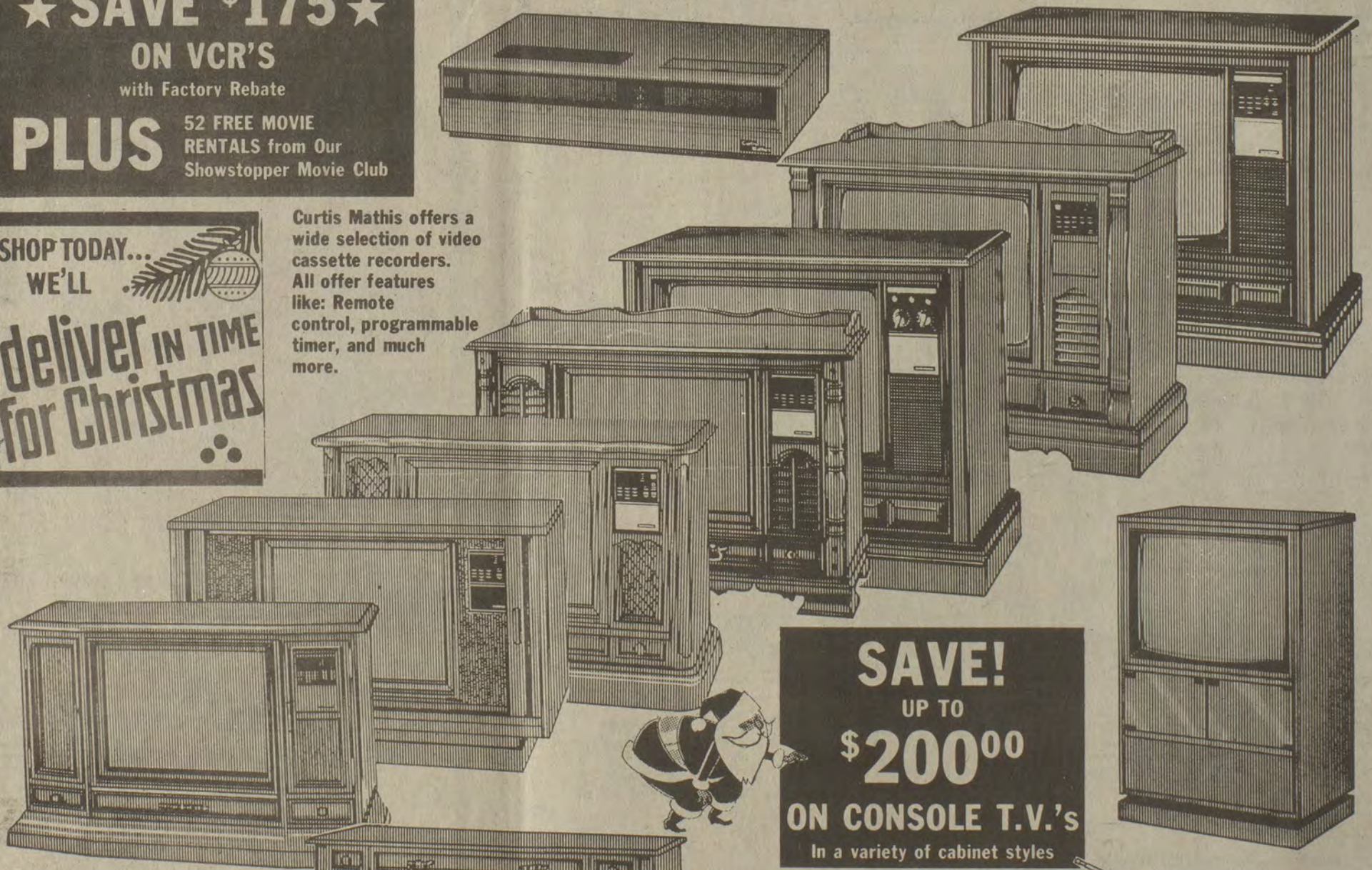

SAVE! UP TO \$200.00 ON CONSOLE T.V.'s  
In a variety of cabinet styles

★ SAVE \$200 ★ ON A TV-STEREO COMBINATION

Carry your favorite music with you everywhere you go with this exciting Portable Stereo System.

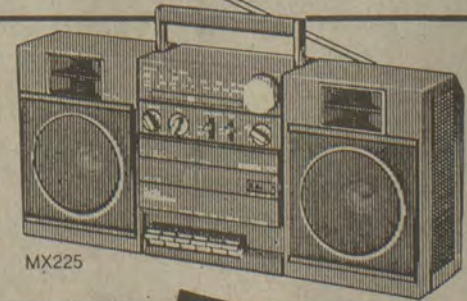

Financing Available To Qualified Buyers!

## Extended Store Hours

- Hazard 339 Main St. 439-4769
- Harlan 355 So. Main 573-7111
- Cumberland 209 West Main 589-2725

• PRESTONSBURG  
HIGHLANDS PLAZA 886-8381

**Curtis Mathes**  
HOME ENTERTAINMENT CENTER  
A little more expensive... but worth it.



See dealer for details.



RESOLUTION NO. 3-85

A Resolution of the City Council of the City of Prestonsburg Congratulating the 1985 Prestonsburg High School Football Team and Coaches

WHEREAS: The Prestonsburg High School Football Team has just completed their most successful season in recent history; and,

WHEREAS: The football team displayed both heart and courage in their march to the State Playoffs, and,

WHEREAS: The football team represented their school and the City of Prestonsburg with exemplary behavior on the football field; and,

WHEREAS: The football team has stirred enthusiasm in the hearts of the residents of this area; NOW,

THEREFORE BE IT RESOLVED BY THE CITY COUNCIL OF THE CITY OF PRESTONSBURG, KENTUCKY that the City hereby commends and congratulates the fighting Blackcat Football Team of Prestonsburg High School for their successful season and the City offers their sincere appreciation to the football team for the excellent display of sportsmanship and athletic ability throughout the 1985 season.

ATTEST:

Sue Webb City Clerk

Harold W. Cooley Mayor

Pageant Winner



Rachel Lynn McKenzie, two-year-old daughter of Cynthia and Harry McKenzie, of Prestonsburg, won third place in the 1985 Little Miss Thanksgiving pageant held Nov. 23 at Garrett Grade School.

She is the granddaughter of Mr. and Mrs. J.D. Hall, of Knott county, and Mr. and Mrs. Willis McKenzie, of Johnson county. Rachel and her parents expressed their appreciation to all the sponsors who helped and supported her.

Mayo Tech To Offer Truck Driving Program

Mayo State Vocational-Technical School has received a grant from the Department of Education to implement a truck driving program. Tentative plans are to start the program about January 15, 1986. Employment prospects appear to be good for those who complete the program. To enroll one must be twenty-five (25) years old or older, pass a physical examination, and have a good driving record. Persons interested in enrolling should call or visit the school soon to be considered for the January class.

Allen Volunteer Fire Dept. Boundaries

Due to the fiscal court meeting, Nov. 21st 1985, the Allen Volunteer Fire Department will be setting new fire protection boundaries for Rt. 23, toward Prestonsburg. The new fire boundary will end at the top of the hill at Wickes Lumber.

All persons previously covered by the Allen Fire Protection Area beyond Wickes Lumber, will drop to a Class 10 insurance rating UNLESS you live 5 miles from Prestonsburg Fire Department Station 1, and are paying for their subscription service. This includes these areas: Rt. 3, Lancer-Watergap Road to Black Hawk Mining, and all hollows therein; Left and Right Fork of Bull Creek, and Rt. 80; Rt. 23 North to East Equipment; Bottom of hill at Town Branch.

This action could go in effect as soon as Dec. 15, but an exact date cannot yet be determined. Everyone affected can consult future issues of this newspaper for an exact cut-off date.

We, the members of the AVFD, are sorry for the inconvenience that has been caused, but this action is not in any way in our control.

PAYING TOO MUCH FOR:

- Auto Insurance or Homeowners (Special rates for rural areas!)

SEE HATTON-ALLEN INSURANCE AGENCY

Denzil Allen, General Agent 483 South Lake Drive—Prestonsburg

FAMILY DOLLAR

SAVE UP TO 40% WINTER JACKETS

\$11 \$15

BOYS' AND GIRLS' SIZES REGULARLY 15.99

MEN'S AND LADIES' SIZES REGULARLY TO 24.99



3.99 BRIEFS 4.99 TEES Regularly To 6.49. Men's 3 pack cotton briefs & tees. Sizes S,M,L,XL.

2.99 BOYS' BRIEFS Regularly 3.99. Three pack of 100% cotton briefs. Pre-shrunk. Sizes S,M,L,XL.

1.99 LITE SET 35 count multi-colored or clear miniature lite set. UL approved.

14.99 6 FOOT CHRISTMAS TREE Artificial Scotch Pine Christmas tree with 62 tips and stand. Easy to assemble. 4 FOOT TREE... 7.99

5.99 FAMILY JOGGERS Compare To 8.99. Action joggers for the family in assorted sporty colors.

1.99 50 Sq Ft Style Wrap by 20 Ft. Long 50 Sq Ft Style Wrap by 20 Ft. Long

1.99 ASSORTED COLOGNES Regularly To 2.99 Each. Fragrance Friends, or Club Royale cologne, Brut Travel Pack Or Lander's dusting powder with perfume

2 FOR \$5 ASSORTED GAMES Regularly To 2.99 Each. Chinese Checkers, the Scribbler's Drawing Board, 40 Card Bingo or Checkers.

2.99 OUR SALE PRICE -1.50 MAIL-IN REBATE 1.49 YOUR NET PRICE ANTI-FREEZE One gallon Texaco. Limit 2 gallons.

79c QUAKER STATE OIL Regularly 1.09. One quart 10W30 Super Blend motor oil. Limit 5.

3 FOR \$1 CHRISTMAS MINT STICKS Giant four ounce red and white Christmas candy mint sticks.

\$1 2 PACK C OR D 2 \$3 FOR 3 2 PACK 9 VOLT 4 PK. AA HEAVY DUTY BATTERIES Regularly To 1.99. Eveready Super Heavy Duty batteries.



# ED WALTERS— MOTOR CAR AND TRUCK CO. INC.

YOUR NEW PONTIAC, CADILLAC, OLDSMOBILE, GMC,  
JEEP, AMC, RENAULT DEALER

Just in time for Christmas,  
GMAC has cut financing on all  
Cimarrons, Firenzas and Sunbirds.  
Now is the time to take advantage  
of our big discounts on these models  
then receive an incredible 8.5%  
A.P.R. rate.

The discount plus interest savings  
could well exceed \$2000. Take advantage  
of this incredible opportunity to save.



Presents

## 8.5% FINANCING

ON ALL

- CADILLAC CIMARRONS
- OLDSMOBILE FIRENZAS
- PONTIAC SUNBIRDS

**THRU DEC. 31**

## PLUS—If You Want To Lease Just Look At The Following Specials:

UP TO  
**\$500  
CASH  
REBATE**  
ON ALL  
**RENAULT  
ALLIANCES**  
• ON STRAIGHT OUT DEALS  
• NO TRADE REQUIRED



UP TO  
**\$1000  
CASH  
REBATE**  
ON ALL  
1985  
**BONNEVILLES**  
• ON STRAIGHT OUT DEALS  
• NO TRADE REQUIRED

UP TO  
**\$1000  
CASH  
REBATE**  
ON ALL  
1985  
**PARISIENNES**  
• ON STRAIGHT OUT DEALS  
• NO TRADE REQUIRED

UP TO  
**\$2500  
CASH  
REBATE**  
ON ALL  
1985  
**GRAND  
WAGONEERS**  
• ON STRAIGHT OUT DEALS  
• NO TRADE REQUIRED

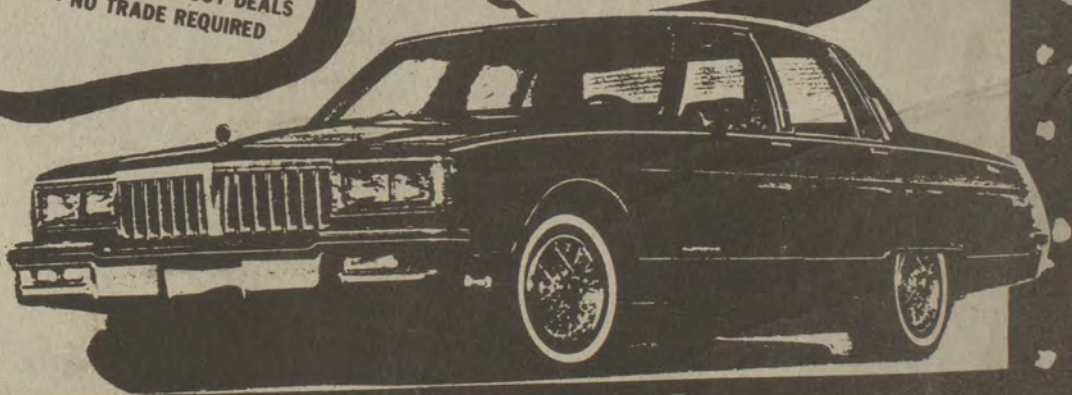

ALL  
LEASE SPECIALS  
ARE GOOD  
DEC. 11-DEC. 17.

## REGISTER NOW!

A DRAWING WILL BE HELD DEC. 21

- WE WILL GIVE AWAY:
- 3 OF THE WORLD'S LARGEST CHRISTMAS STOCKINGS
  - A MICROWAVE OVEN
  - A MAN'S WATCH
  - A POLAROID CAMERA



• Receive A Free Gift For Registering

GET READY FOR CHRISTMAS WITH A GREAT  
DEAL ON FINANCING OR TAKE ADVANTAGE OF  
OUR "CASH REBATE LEASE SPECIALS"  
ALL AT:

# ED WALTERS

MOTOR CAR AND TRUCK CO., INC.  
430 South Lake Drive, Prestonsburg • 886-3811



SEE ONE OF  
THESE  
SALEMEN:

- ED WALTERS
- WILLARD JOHNSON
- BASIL MARSH
- FRANKIE MIMS
- JIM WALTERS
- DICKIE CAMPBELL
- VIRGIL SLONE
- TONY CASTLE
- MIKE RATLIFF

HOURS: 8 a.m.-6 p.m., Mon.-Fri.  
8 a.m.-5 p.m., Saturday

(Not responsible for printer's errors or omissions)



# EVERYTHING FOR LESS AT BIG LOTS

PRICES GOOD  
DEC. 13 - DEC. 15  
Quantity Rights Reserved



COMP. TO \$79.95

STAY WARM THIS WINTER FOR LESS!

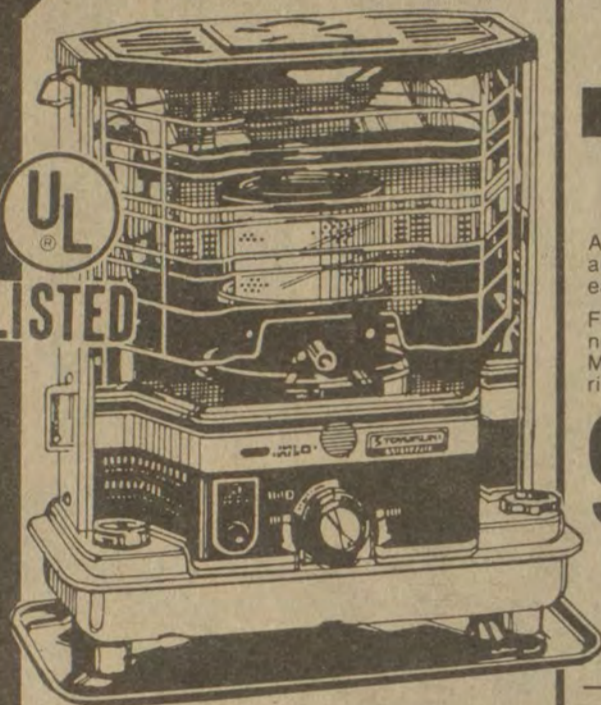

## GLO TOYOKUNI™ 8600 BTU/HR KEROSENE HEATER

Save more cold weather heating dollars! This lightweight model is perfect for safe, portable heat in small areas. 99.8% fuel efficient! Plus, quality construction for years of reliable service.

**49<sup>99</sup>**

MODEL NO. 26-EU

## CHRISTMAS IS CALLING WITH THIS \$2,000,000 PHONE BUYOUT!

**LLOYD'S**

### WALL MOUNT OR DESKTOP DECORATOR TELEPHONE

A stylish phone that's compatible with rotary and pushbutton phones. Modular design for easy installation on a desk or on the wall.

Features: Last number auto redial, Mechanical bell ringer and more.

**9<sup>99</sup>**

COMP. TO \$19.88



### Technico™ 10 NUMBER MEMORY

Tone or Pulse switchable. Last no. 1 touch redial. Desk or Wall mount. Fully modular. On/off ringer switch. Hearing-aid compatible.

**17<sup>99</sup>**

COMP. TO \$34.95

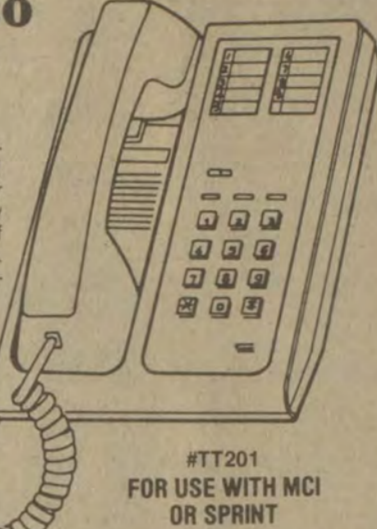

#TT201  
FOR USE WITH MCI  
OR SPRINT

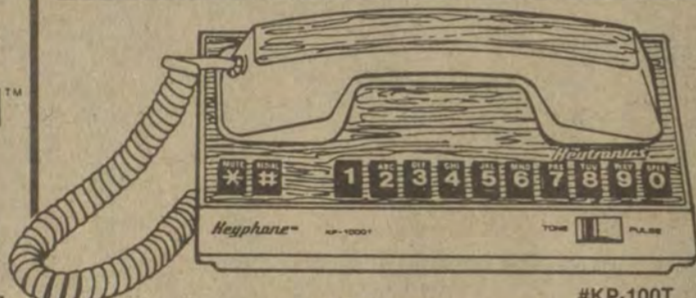

FOR USE WITH MCI OR SPRINT

### By Keytronics DECORATOR DESIGN KEYPHONE™ DESKTOP TELEPHONE

COMP. TO \$39.99

**14<sup>99</sup>**

Stylish phone features: 21st century keyboard design. Switchable pulse/true tone dialing. Last number redial (pulse). Electronically controlled ring. Mute control, and more.

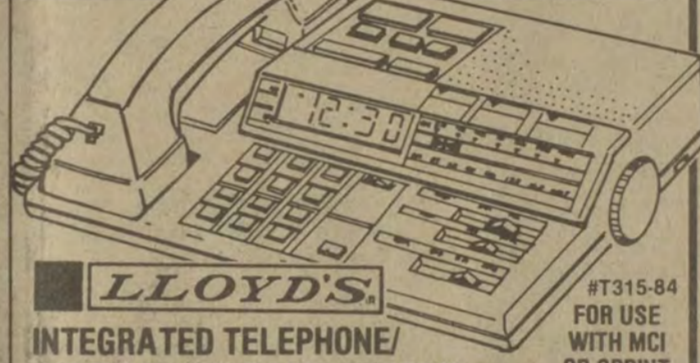

**LLOYD'S**

### INTEGRATED TELEPHONE/ AM/FM CLOCK RADIO SYSTEM WITH "TIME-SAVER" BATTERY BACK-UP SYSTEM

COMP. TO \$59.95

**29<sup>99</sup>**

Features: Universal tone & pulse dialing. Mute button. Last number redial, LED ringer indicator, LED AM/PM clock display. Snooze/repeat alarm. Automatic radio mute, 24 hr. "Set & Forget Alarm". Plus many more fantastic features.

## KODAVISION SERIES 2000

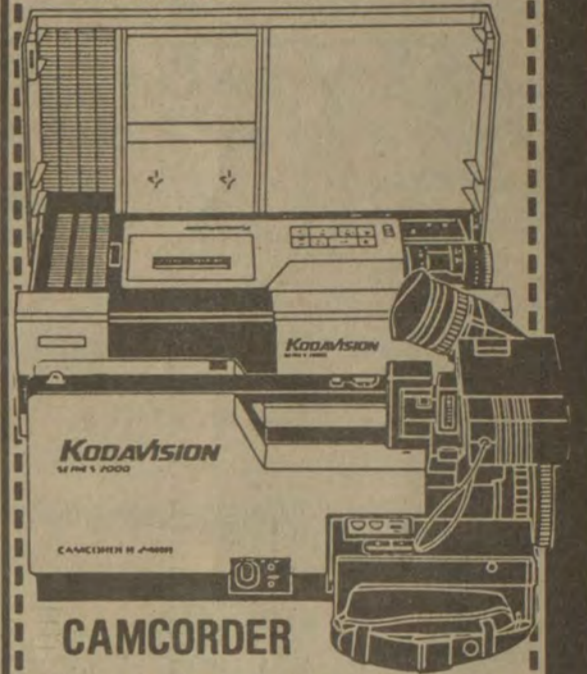

### CAMCORDER

### HOME VIDEO CAMERA SYSTEM Complete Home Video Play/ Record System

Includes: Easy Manual Focus Camcorder camera & TV Video Playback Cradle. #2200 CAMERA features easy manual focus, 2-head still frame advance viewing, uses Kodak® video cassette tape. #2020 MP CRADLE controls viewing of video cassettes in camcorder & recharges batteries with automatic stop.

COMP. TO \$1,200

**\$599**

With This  
Coupon And  
\$10 Purchase.

#2400 AUTO FOCUS  
CAMCORDER.....\$649

#2022 TUNER/TIMER  
ACCESSORY.....\$99

COMP. TO \$39.95

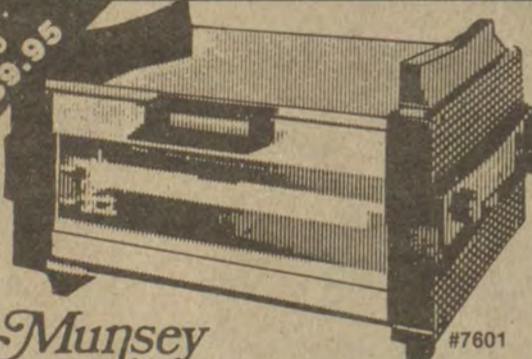

### Munsey FLIP-OVER BAKER/BROILER

Bakes in one position - broils & toasts when turned over. Features: large cooking area, variable heat to 500°, single range-type heating element & reversible door. 14 1/2" x 8 1/2" x 10-3/8".

**24<sup>99</sup>**

COMP. TO \$29.99

### ELECTRIC NON-STICK GRIDDLE

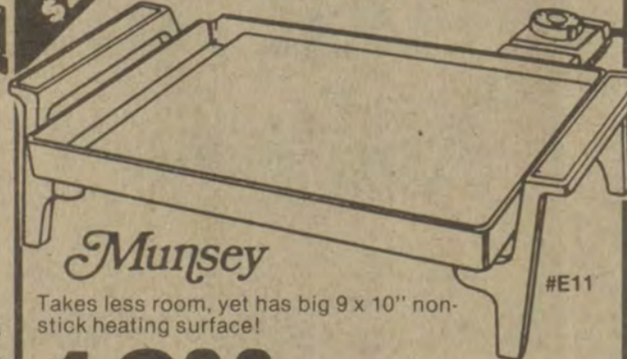

### Munsey

Takes less room, yet has big 9 x 10" non-stick heating surface!

**19<sup>99</sup>**

Immersible. Reservoir with pouring spout keeps cooking surface drained. 12" x 10 1/2" x 2 1/2".

COMP. TO \$17.95

## Emerson.

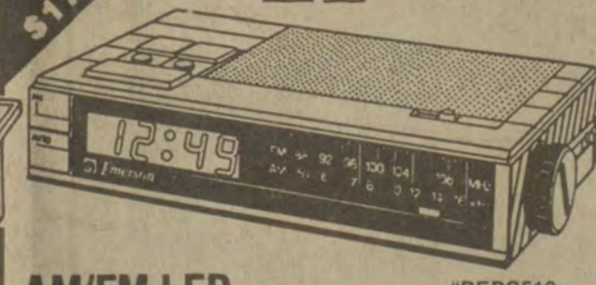

### AM/FM LED DIGITAL CLOCK RADIO

**8<sup>88</sup>**

Features: full-range speaker, top mount controls, slide rule tuning scale, LED indicators: ON/OFF & AM, time display. Compact "fit anywhere" size: 8"W x 2" H x 4.8"D.

COMP. TO \$12.95

### 8 PC. GOURMET STEAK KNIFE SET

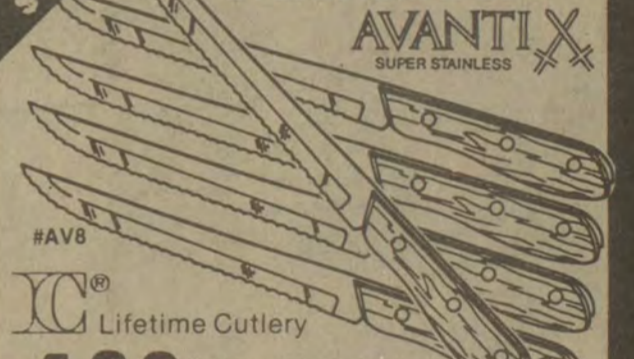

#AV8  
Lifetime Cutlery

**4<sup>99</sup>**

Solid stainless steel blades with triple riveted hardwood handles. Set includes: eight 8-3/4" knives in an attractive gift box.

COMP. TO \$4.95

## G.I. JOE View-Master GIFT SET



**2<sup>88</sup>**

Share the adventure with G.I. JOE - A Real American Hero™! Includes: 3-D viewer & 3 reels containing 21 3-D pictures.

COMP. TO \$5.99

## Chilton-Globe Kiddy-Matic II BLENDER

For Little Boys & Girls Ages 6 & UP.

**2<sup>99</sup>**

A Blender That Really Works! No batteries needed - no heat required. Designed with mother's little helper in mind. Easy to clean.

COMP. TO \$4.99



### FABERGE • TOUCH OF CLASS ANGEL SET with Sachet Angel & 1/2 fl. oz. Cologne

**1<sup>39</sup>**

COMP. TO \$1.39

## Mr. Muscle 8 OZ. OVEN CLEANER

With fast & easy self-scouring foam. Daytime or Overnight.

**88¢**



COMP. TO \$1.99

## LAWRY'S GARLIC POWDER WITH PARSLEY 2-3/16 oz.

A fresh approach to coarse grind garlic!

**49¢**



COMP. TO \$3.95

## BATTERY POWERED POPEYE TOOTHBRUSH WITH EXTRA STAND 'N BRUSH



Makes brushing your teeth fun! Includes: 2 toothbrushes & handy rowboat tray. Uses 2 "AA" batteries (not included).

**1<sup>49</sup>**

FOR AGES 3 & UP

COMP. TO 99¢



### FINE ENGLISH CERAMIC CHILDREN'S MUGS

**49¢**

Assorted names and figures on Kid's personalized ceramic mugs. Colorful, fireglazed figures.

COMP. TO \$3.99



### STOCKING STUFFER GIFT SETS

YOUR CHOICE  
**2 \$3**  
FOR

• CUTE AS A BUTTON™  
Doll & Cologne Set  
• WHISTLIN' PRETTY™  
Doll & Lipsticker Set

COMP. TO \$1.49

## Renuzit. FRESH 'N DRY. 4.5 oz. AIR & FABRIC DEODORIZER

Your Choice of Scents: Light Powder or Fresh Cedar.

**69¢**  
EACH



COMP. TO \$1.89

## Panasonic LONG LIFE BATTERIES

**69¢**  
PK.

YOUR CHOICE: 4-Pk. "C" or "D". Super Saver 2-Pk. 9-volt.



HOLIDAY STORE HOURS:  
Open Mon.-Thurs. 10-9, Fri. & Sat. 9-10, Sun. 11-6  
Prices Good Dec. 13 Thru Dec. 15



75 North Lake Drive • Prestonsburg  
Phone: 886-1006



# NOTICE

There is no more money left in the Trust Fund.

—Rose Worland

**MUL-T STORAGE**  
PRESTONSBURG, KENTUCKY 41633  
Individual Self Storage Units for Personal and Commercial use  
**886-1896**

**- MONTHLY RATES -**

9x10	\$39.00	(900 Cu. Ft.)
9x20	\$69.00	(1800 Cu. Ft.)
18x20	\$140.00	(3600 Cu. Ft.)

LOCATION: 2 miles West on Rt. 114, across the highway from Clark Elementary — OUT OF THE FLOOD PLAIN

## Retired Teachers' Leaders



The Floyd County Teachers' Association, which was organized in April, 1971, honored its charter members with a program and dinner at May Lodge, Jenny Wiley State Park, on Retired Teachers' Day, Nov. 13. Two of these charter members, Mrs. Mae K. Roberts, left, and Mrs. Norma S. Stepp, right, have served as presidents of the association. Now serving as president is Mrs. Danese Amburgey, center, who joined the F.C.R.T. shortly after her retirement, a few years ago. These three, the association's only presidents, were present for Retired Teachers' Special Day.

Rita Rene's **FASHIONLAND**

**20% OFF** All Fall, Winter & Holiday Clothing  
(If you clip this ad and bring it to the store, you will receive an additional 10% OFF)

**HOLIDAY SPECIAL**  
Wolff Tanning Bed  
8 Visits **\$2495**

• We carry sequined formals for pageants or holiday parties  
(Across from Garth Vocational School, Martin)

• Visa & MasterCard  
**285-9197**

## Big Sandy Concrete Construction Inc.

Commercial and Residential:

- Footers
  - Grade Beams
  - Driveways
  - Colored Concrete
  - Concrete sealer to prevent dusting and erosion
  - Walls
  - Slabs
  - Patios
- 886-1192**

## Whitaker Print of David School



The limited edition print, "David School—(David Commissary)" by Tom J. Whitaker was announced last week by the Development Office at the school. Accompanying the print is a brief history of the town and building (author, faculty member Tim Sizemore), and a list of all those who have been associated with the David School as teachers, staff, and board members.

The print is a tribute to the living history of the former company store at David, probably the only one in eastern Kentucky that has been preserved for community use.

It is available in consideration of contributions to the David School established for those young persons who are not in school, but who want to return to their education. This population includes upwards of 40% of all Floyd county adolescents.

Persons who would like to receive a copy of this limited edition (only 400) can contact the school at 886-8374.

# PUT A WEED EATER® UNDER THE TREE THIS CHRISTMAS



Make the whole family happy this holiday with America's #1 trimmer...

## Lloyd's Hardware

"More Than Just A Hardware Store"  
Prestonsburg, KY Monday thru Saturday  
886-2298 8:00 a.m. till 6:00 p.m.

**HAPPY HOLIDAYS!** FROM **Happy Hour Liquors**

471 S. LAKE DR.—PRESTONSBURG, KY  
**886-1959**

THE PLACE WITH THE SPIRITS

For A Truly Unique Gift Idea, Try Our Christmas Baskets—Designed Individually For That Special Person.

Chivas Regal Scotch (750 ml)	Reg. 19.39	SALE \$17.45
Seagram's Crown Royal (liter)	Reg. 21.89	SALE \$19.69
Makers Mark (750 ml)	Reg. 11.59	SALE \$10.29
Courvoisier V.S.O.P. (750 ml)	Reg. 25.89	SALE \$23.29
Tanqueray Gin (750 ml)	Reg. 12.59	SALE \$11.29
Drambuie (750 ml)	Reg. 20.49	SALE \$18.44
White Star Champagne (750 ml)	Reg. 22.11	SALE \$20.29

Let Us Make Your Christmas Shopping Easy.  
• FREE GIFT WRAPPING •

# THE CAMPBELL COMMITMENT

## Happy New Year

Want to have a happy 1986?  
If so, you have only 20 days left in 1985 to purchase your new or used car from  
**CAMPBELL FORD, LINCOLN, MERCURY, HONDA**

You can still get  
**8.8% A.P.R. FINANCING**  
on New or Used Vehicles

Discounts on 1986 Models up to **\$3,000!**

SALE HOURS M-F 8-8 — SAT. 8-6 SERVICE HOURS M-F 8-5

# CAMPBELL-IVEL

FORD • LINCOLN • MERCURY • HONDA

IVEL/PRESTONSBURG U.S. HWY 460 & 23 PHONE 478-9486 • 285-9811

## SHARE THE SEASON'S JOY... And Save On Cable TV!!!

The Joy Of Christmas Giving Is Something We All Cherish. Now You can Save Up To \$25 And Share Your Joy With A Needy Child As Well. CCG Cable Is Now Offering FREE Installation Of Cable TV, HBO And Cinemax In Prestonsburg.

You Simply Donate A New Toy And The Hookup Is On Us. You'll Help Brighten A Deserving Child's Christmas And Your Family's As Well, With Cable's Quality Choices. It's The Perfect Gift—No Assembly Required!

Call CCG CABLE Today For More Details  
**886-2291**  
Thanks For Sharing!



# LOWE'S®

Old U.S. 23 North  
Junction of Rt. 23 and  
460 Take Business 23  
North 1 mile on left.

## MORE CHRISTMAS FOR LESS MONEY

Closed December 24th  
at 3:00 P.M.  
Closed ALL DAY  
CHRISTMAS DAY



Deluxe  
Massage  
Shower Head  
**\$1499**  
#24570



Artificial  
Use Year  
After Year  
6-Ft.  
Scotch Pine  
**\$1699**  
#91106



Black & Decker  
Rechargeable  
Scrub Brush  
**\$3999**  
#98032

25" Diagonal  
Remote Control  
Color Console

**\$55999**  
Lowe's Price  
- **\$3000**  
Mfg. Rebate  
**\$52999**  
Net Cost

Your Choice  
Of Styles,  
Each With  
Wireless  
Remote  
Control



• Dual mode remote control with memory recall • Quartz electronic tuning • Color Monitor System automatically adjusts the color picture before you see it • Early American or Traditional styling • Rebate details in store #54535.6

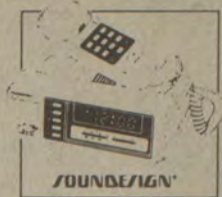

AM/FM Clock  
Radio/Phone  
Combination  
**\$3999**  
#55380

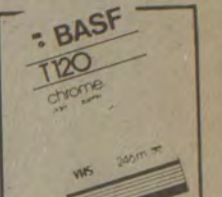

BASF  
T120  
chrome  
6-Hour Blank  
VHS VCR Tape  
**\$499**  
#54943



6-Pc. Household  
Tool Set  
**\$999**  
#91543



LittonWare  
7-Piece  
Microwave  
Cook Set  
**\$1999**  
#51793



Household  
Battery  
Charger  
**\$999**  
#98855



AM/FM Stereo  
Radio With  
Cassette  
**\$3499**  
#55037

AM/FM Radio  
Cassette Player ..... **\$3499**

• Built-in condenser  
microphone • Auto-  
stop in play &  
record #55139



Panasonic

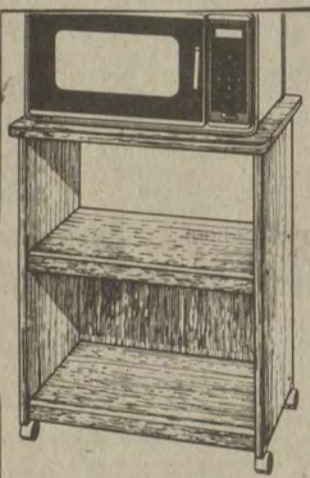

Rollabout  
Microwave  
Cart  
**\$3999**

• Wide top shelf  
accommodates most  
microwaves • Easy  
to assemble #51771

SUBBORD

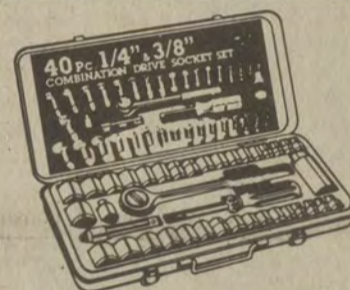

40-Piece  
Socket Set ..... **\$399**

• 1/4" & 3/8" drive • Inch and metric sizes  
• 8" ratchet handle & nut driver handle  
• Metal carrying case with handle #91452

Fire Extinguisher  
With Rebate

Lowe's  
Price  
**\$799**

Less Mfg.  
Rebate  
**100**

Final  
Cost  
**\$699**

• For gas, electrical,  
grease fire #93707  
Limit 1 Per Customer  
Rebate Ends 12/31/85



Save \$30! 1.7 Cu. Ft. **\$8999**

• Perfect for an office or dorm room • Features  
a removable cabinet shelf • Door shelf stores  
large bottles easily • Reg. \$119.99 #53812



Your Choice  
10-Speed Boy's  
Or Girl's Bike ..... **\$6999**

• Sponge-grip handlebars with caliper brakes  
• 26" fully lugged (interlocking) frame  
• All-purpose rear spring carrier #99624.26  
Some Assembly Required

16" Masters Of The  
Universe™ Boy's Bike **\$5999**

• Coaster brake • Padded saddle  
and matching grips • Chrome  
handlebar • He-Man™  
decorations  
#99656  
Some  
Assembly



MURRAY



16" Girl's  
Care Bear™  
Bicycle  
**\$5999**

• White wall tires  
& white mag wheels  
• Coaster brake  
• Decorated basket  
• Adjustable chrome  
handlebar #99645

HEDSTROM

Some Assembly

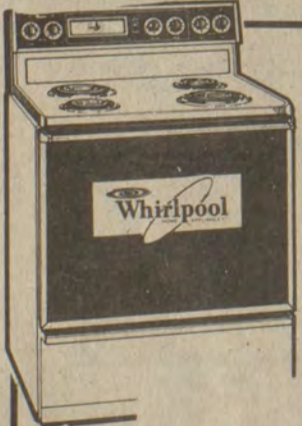

SAVE \$70  
Deluxe  
Range  
**\$37999**

• Meal timer clock  
• Plug-in surface units  
• Rich almond finish  
• Reg. \$449.99 #52905

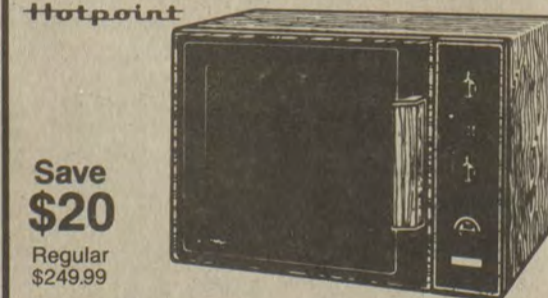

Hotpoint  
Save  
**\$20**  
Regular  
\$249.99  
Variable Power  
Microwave Oven ..... **\$22999**

• Different power settings for different foods  
• Temperature probe to test doneness #51752

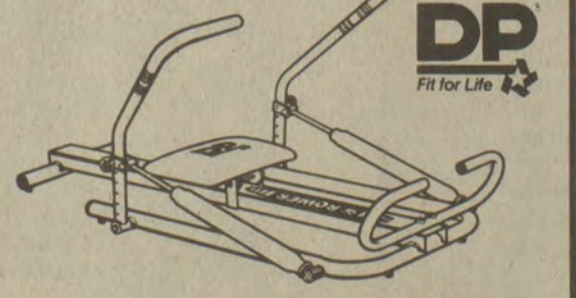

Rowing Machine ..... **\$4999**

• Rugged steel tubing construction • Vinyl-  
covered, foam-padded seat • Wide range of  
resistance settings #92982

DP  
Fit for Life



5-Cycle-Option  
Dishwasher  
**\$27999**

• Energy saver dry  
option #51044

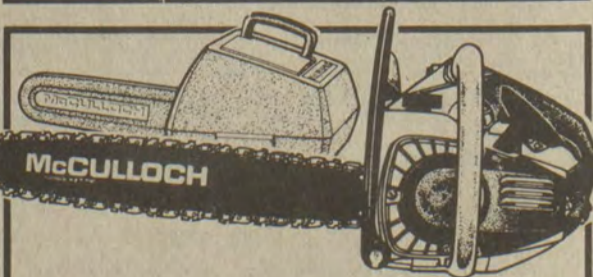

16" Chainsaw **\$14999**  
W/Free Case . . . .

• Features a 2.0 cubic inch, 32 cc engine  
• Ideally designed for the homeowner • Great  
for trimming and pruning trees, etc. #91614

Desk/Wall Mount  
Telephone  
**\$1999**

• Tone/pulse  
switchable  
with last num-  
ber redial  
• Mute button  
• Lighted keypad  
• Fully modular  
design #55370



TeleConcept



66"-High Hat &  
Coat Rack  
**\$1699**

• Brass plate finish  
• Easy to assemble • Looks  
great in entry hall #96116



**CHARGE IT!**

Ask About Our \$1000  
Instant Credit

# LOWE'S®

Your Local Store  
Address  
Phone 000-0000

Un-Advertised  
Specials Daily

Store Hours: Mon. thru Fri.: 8 a.m. til 7 p.m. • Saturday 8 a.m. til 5 p.m. • Sun 12 a.m. til 5 p.m.





# TH Nostalgia



By Paul Elie

What was "The Rat Patrol"? A lethal pesticide? A demented Boy Scout troop? If you answered yes to either of the above, think again. "The Rat Patrol" was a drama that featured four World War II commandos and aired on ABC from 1966 to 1968.

Led by Sgt. Sam Troy, the Patrol roved the African desert in a pair of battered jeeps. Although they fought for the Allies, they were an independent unit — their machine-gunning style of battle was too free-wheeling for the regular Army. In addition to fighting Germany's Afrika Corps, they fought the hazards of the desert — heat, thirst and mile after mile of sand.

Surprisingly, their most common enemy, a German commander, often teamed with them to ward off Arab marauders.

Question: Who was this commander?

Answer: Captain Dietrich (Hans Gudegast)

## TeleWaves

### Joanna Kerns always had faith in 'Growing Pains'

By Constance Pace

Perhaps the biggest surprise this season is the success of ABC's "Growing Pains," a family show starring former talk-show host Alan Thicke as psychiatrist Jason Seaver. Before the show premiered, most industry observers labeled it a bomb. But Thicke's co-star Joanna Kerns (who plays Jason's newspaper-reporter wife Maggie) always had faith. And Miss Kerns is something of an expert when it comes to overcoming pre-conceived notions.

"Do you know how I knew it would work?" Miss Kerns asks. "It was from watching Alan with our kids." Both Thicke and Miss Kerns are single parents, and they often take Thicke's sons, Robin and Brennan, and Miss Kern's daughter, Ashley, on recreational outings together.

"His children live with him every other week, so he's not a weekend father," continues Miss Kerns. "He works hard with those kids. And on our show, he works like a dog. Many people just think of him as a snazzy talk show host, but he's also a television writer with great instincts. And of course, he's so cute!"

As a single parent, Miss Kerns sees a great need for a show like "Growing Pains." "We (the Seavers) are a nuclear family. There are so many divorces in this country that people need to watch a whole family that is working things out." Miss Kerns says she doesn't see the connection many critics have seen between her show and the family-oriented "Cosby Show." "Our characters are different. At the end of the day, Maggie just doesn't pat people on the back or dry some tears. She's in there fighting."

Miss Kerns is quite a fighter herself. Until the success of "Growing Pains," she had always stood in the shadow of her sister, Donna de Varona, a gold medal-winning Olympic swimmer who is currently a commentator with ABC sports. "I'm very, very proud of Donna. But the best thing I ever did was to change my name (when she was married 10 years ago). It's very tough to have a sibling in the limelight."

The de Varona sisters grew up in Santa Clara, Calif., and both excelled in athletics. Miss Kerns, a gymnast, tore a knee cartilage shortly before the 1968 Olympic trials. She subsequently became a dancer, then a stage actress. She starred in Alan Alda's brief TV series "The Four Seasons" and wrote an as-of-yet unsold screenplay based on her sister and herself that she calls "Free-style." "In it, the younger sister learns she doesn't need that gold medal after all to feel good about herself."

## TV I.Q.

By Deborah Gindi

- Where did the S.S. Minnow set sail on the series "Gilligan's Island?"
- Where was Mary Ann from?
- What was the professor's real name?
- What was Ginger's last name?
- What was the name of the skipper?
- What was the pet name Mr. Howell used for his wife?
- What was the name of the rock group that visited the island?
- What was Gilligan's position on the ship?

- Hawaii
- Kansas
- Roy Hinkley
- Grant
- Jonas Grumby
- The Mosquitoes
- First mate
- Hawaii

ANSWERS

### Friday the 13th...

## "D" Day on Highways

Forty states will participate in Operation C.A.R.E.'s second annual "D" Day on Trafficways, an intensified drunk-driving enforcement effort, on Friday, December 13, 1985.

Operation C.A.R.E. stands for Combined Accident Reduction Effort. It is a network of state and highway patrols concerned with highway safety issues such as drunk driving, safety belts and the 55 MPH speed limit.

This year the theme for "D" Day on Trafficways will be "An Unlucky Day for Drunk Drivers," appropriate for the campaign's target date and the 13-hour enforcement period in which it will take place, from 4 p.m. on the 13th through 5 a.m. the next day.

The Kentucky State Police and the Tennessee Highway Patrol co-sponsored the program in 1984, and encouraged 22 other states to participate. The program will usher in President Reagan's "Drunk and Drugged Driving Awareness Week" declared for December 15-21.

Operation C.A.R.E. National Chairman and Kentucky State Police Commissioner Morgan T. Elkins said there are two major goals of the "D" Day Program.

"Our first mission is to inform people that they should not drink and drive on "D" Day or any other day, and in the meantime, educate them about the perils of drinking and driving. Our second mission is to enforce this message on the actual target date of December 13," he said.

"A concentrated effort will be made

by those participating state and highway patrols and their respective local police agencies to keep the drunk driver off the road. Increased enforcement and sobriety checkpoints, including joint state-border patrols and checkpoints will be the main thrust of "D" Day," Elkins said.

"Last year, the 22 participating states combined to make a total of 2,100 drunk-driving arrests by a working force of 2,460 law enforcement personnel. The average blood alcohol concentration was .13, well above the legal limit in most states. There were 21 fatalities," Elkins said.

### PHS Wins a Round In Academic Meet

Prestonsburg High School emerged as winner after a rigorous day of competition, Saturday, sponsored by the Eastern Kentucky Academic Conference. Ten area schools participated in the academic contest, which was held in Pikeville.

In math, points were earned by PHS students Tony Skeans, Melissa Horn and Cliff Miller. Science points were contributed by Mike Rosenberg, David Spiggle and Tommy Horn. David Edwards, Scott Wells, and Mike Parker scored points in social studies. The humanities team members were Geoffrey Belcher, Heather Sturgill, and Gretchen Nunn. A total of 15½ points were tallied for Prestonsburg's written examination participants.

Prestonsburg took first place team honors in "quick recall" by winning 15 points for three matches. Outstanding oral responses were given by Geoffrey Belcher, Tony Skeans, Scott Wells, David Spiggle and Mike Rosenberg.

The conference will meet in Pikeville for a further round of competition this Saturday.

**DONAHUE GUNSMITHING**  
Maytown (Langley) • 285-3743

NEW GUNS WITH CHRISTMAS PRICES!

- "Sportsman-12" Auto 12-ga. VR Shotgun, Hardwood Stock \$339.99 ea
- "Sportsman-12" Pump 12-ga. VR Shotgun, Hardwood Stock \$249.99 ea
- "Sportsman-74" Auto-Rifle 30-06 Hardwood Stock \$334.99 ea
- "Sportsman-76" Pump-Rifle 30-06 Hardwood Stock \$299.99 ea
- Butler Derringers .22 Short \$39.95 ea
- Stevens 110 Bolt 270 Rifle W/3x9 Scope \$376.00 ea
- Stevens Model 94 Single Shotguns (12-ga., 16-ga., 20-ga., and 410-ga.) \$88.00 ea
- Jennings .22 Auto Pistols \$75.00 ea
- FIE .25 Auto Pistols \$65.00 ea
- Pistol Rugs \$9.00 ea
- Shotgun and Rifle Carrying Cases \$25.00 ea

• OTHER GUNS TO CHOOSE FROM •  
Terms Case. (No Trades) • Sale Good thru Jan. 10, 1986

# WANTED

Women and men (all ages) to train for jobs in the business world in the following fields:

- Legal Secretary
- Business Management
- Clerk Stenographer
- Accounting
- Medical Secretary
- Word Processing
- Executive Secretary

"Ask any Businessman Why He Prefers A WVBC Graduate."

New classes starting soon. No previous experience or business education required. We offer a day, night or half day classes. Classes are small with individual instruction. High school diploma preferred, but not mandatory. Placement assistance available upon completion. We offer 105 years of experience in specialized business training, and putting people to work. We are the only school in the Paintsville area that specializes in business training. If you would like to see yourself behind an office desk sometime soon, call, visit or write for full details.

(606) 789-2099

**West Virginia Business College**  
Paintsville Branch  
360 Broadway, Paintsville, Ky.

## Auto Service Specials

Our Promise: Service • Value • Satisfaction

**avant 225**  
Steel Belted Radials  
35,000 Mile Warranty\*  
• Economy Priced Quality Radials  
• Radial Tire Traction And Mileage

**31.97** Sale Price P165/80R13

\*Limited Tread Wearout Warranty-Details in Store Mounting Included No Trade In Required.

SIZE	SALE	SIZE	SALE
P185/80R13	36.97	P225/75R14	48.97
P185/75R14	37.97	P205/75R15	45.97
P195/75R14	41.97	P215/75R15	49.97
P205/75R14	43.97	P225/75R15	51.97
P215/75R14	46.97	P235/75R15	54.97

ASK ABOUT OUR ROAD HAZARD WARRANTY

**Motorvator 60 Battery**

Mfd. By Delco Remy

**49.97** With Exchange

Motorvator 60 Battery  
Sizes for many U.S. and import cars. Delivers up to 525 CCA's

**2 Wheel Brake Special**  
**49.97**

2 Wheel Disc/Drum Brake Job  
For many U.S. cars, imports, light trucks higher. Additional parts, services extra. Semi-metallic pads 1/3 more.

\*Details 2 Wheel Disc/Drum Brake Job in store. W/Calipers Rebuild..... 69.97

**Shock Special**  
**11.97** Each

Radial Tuned Shocks Installed For many U.S. cars. Carryout..... 7.97 ea.

Monroe Gas-Magnum® Shocks Installed 29.97 ea. Carryout..... 25.97 ea.  
For many Light Trucks.

**"NEW" STP OIL TREATMENT**

Designed to help your engine run more efficiently  
Formulated to help:

- Reduce engine wear
- Keep vital engine parts cleaner
- Reduce oil consumption
- Fight motor oil breakdown

Price After Rebate  
**2/1.24** Limit 2  
**62¢** EA.

Net wt. 15 fl. oz.

Details in store.

2 FOR 2.24	K mart Sale Price
Less 1.00	Mfg. Rebate*
2 FOR 1.24	Net Cost To Consumer

\* Rebate Subject To Mfg. Stipulations

Open Daily 8-6  
Closed Sundays

**Kmart**  
YOU CAN'T DO BETTER THAN  
The Saving Place

On Sale Wednesday, Dec. 11 Thru Tuesday, Dec. 17

**BIG SANDY VILLAGE**  
U.S. 23 - North Mayo Trail  
Pikeville, Kentucky 41501

**SOUTHSIDE MALL**  
U.S. 119  
Forest Hills, Kentucky 41527



### WEDNESDAY

12/11/85

#### MORNING

10:05 **17** MOVIE: 'Golden Boy' A boy with dreams of the concert hall is turned into a prize fighter. William Holden, Barbara Stanwyck, Adolphe Menjou. 1939.

#### AFTERNOON

1:05 **17** MOVIE: 'Under Ten Flags'

4:00 **13** **4** ABC Notebook: Making the News ABC News president Roone Arledge and anchorman Peter Jennings offer views on the network news-gathering process for young viewers.

#### EVENING

6:00 **3** **3** **8** **6** **13** **4** **57**

**2** News  
**22** **5** Cambridge Forum Presents  
**33** **11** 3-2-1, Contact (CC)

6:05 **17** Andy Griffith

6:30 **3** **3** NBC News

**8** **6** **57** **2** CBS News

**13** **4** ABC News

**22** **5** Nightly Business Report

**33** **11** Doctor Who

**17** Carol Burnett

7:00 **3** **3** PM Magazine

**8** **6** Wheel of Fortune

**13** **4** M\*A\*S\*H

**22** **5** Lonesome Pine

**33** **11** SCTV Network

**57** **2** Diff'rent Strokes

7:05 **17** Mary Tyler Moore

7:30 **3** **3** All New Let's Make a Deal

**8** **6** Jeopardy

**13** **4** Jeffersons

**22** **5** Second Chance for Success

**33** **11** Nightly Business Report

**57** **2** Three's Company

7:35 **17** Sanford and Son

8:00 **3** **3** Highway to Heaven (CC) Part 2 of 2 Scotty faces outside prejudice when he defends a disfigured artist on an assault charge. (60 min.)

**8** **6** MARY-It's New-Mary

**3** Tyler Moore, turning on that smile again!

CBS Adv.

**8** **6** **57** **2** Mary

**13** **4** The Insiders (CC) Nick and Mackey go undercover to investigate corruption in the construction industry. (60 min.)

**22** **5** River Journeys: The Nile with Brian Thompson (CC) Playwright and novelist Brian Thompson journeys from the south of the Sudan to the Nile Delta. (60 min.)

**33** **11** MacNeil-Lehrer Newshour

8:05 **17** American Caesar Part 1 of 2 The career of controversial military leader General Douglas MacArthur is traced. (2 hrs.)

8:30 **8** **6** The best thing next to MARY!-Series

**3** Premiere-Foley Square

CBS Adv.

**8** **6** **57** **2** Foley

**13** **4** Square Manhattan Assistant District Attorney Alex Harrigan

places a Personals ad in a local magazine and prosecutes an 85-year-old would-be assailant.

9:00 **3** **3** Hell Town Father Hardstep saves a girl from a life in pornography films and attempts to protect her from a threatening corporation. (60 min.)

**8** **6** Holiday Shopping Guide

**13** **4** Dynasty (CC)

**22** **5** Mr. Previn Comes to Town

**33** **11** River Journeys: The Nile with Brian Thompson (CC) Playwright and novelist Brian Thompson journeys from the south of the Sudan to the Nile Delta. (60 min.)

**57** **2** Charlie & Company (CC)

9:30 **57** **2** George Burns Comedy Week A year after changing his skinflint ways, Ebenezer Scrooge receives an unexpected visit from Marley's ghost.

10:00 **3** **3** St. Elsewhere Ficus falls in love, and a power blackout strands Westphal in an elevator with an angry young man. (60 min.)

**8** **6** **57** **2** The Equalizer McCall comes to the aid of a young doctor attempting to help city residents victimized by a street gang. (60 min.)

**13** **4** Arthur Hailey's Hotel (CC)

**22** **5** MacNeil-Lehrer Newshour

**33** **11** Kanawha County on the Line

10:05 **17** World of Audubon

11:00 **3** **3** **8** **6** **13** **4** **22**

**5** **57** **2** News

**33** **11** European Journal

11:05 **17** MOVIE: 'The Count of Monte Cristo' After serving 14 years in a dungeon for a crime he did not commit, Edmund Dante escapes and discovers a fortune in gems. Richard Chamberlain, Tony Curtis, Louis Jourdan. 1975.

11:30 **3** **3** The Tonight Show Tonight's guest is William F. Buckley, Jr. (60 min.)

**8** **6** T.J. Hooker Hooker is determined to catch a killer when he learns that his new girlfriend may be the killer's next victim. (60 min.) (R)

**13** **4** ABC News Nightline

**33** **11** Latenight America

**57** **2** Trapper John, M.D.

12:00 **13** **4** Comedy Tonight

**57** **2** At the Movies

12:30 **3** **3** Late Night with David Letterman Tonight's guest is Martin Mull. (60 min.)

**8** **6** MOVIE: 'Moonlight'

**13** **4** Alice

1:15 **17** MOVIE: 'The Devil at 4 O'clock' A priest, aided by three convicts, saves the lives of the children on a South Sea island when a volcano erupts. Spencer Tracy, Frank Sinatra, Kerwin Mathews. 1961.

4:00 **17** MOVIE: 'The Amazing Dr. Clitterhouse'



### BOB HOPE CHRISTMAS SPECIAL

Emmanuel Lewis joins Bob Hope on NBC's "The Bob Hope Christmas Show," SUNDAY, DECEMBER 15. Also appearing on this annual Yule special are Brooke Shields and Raquel Welch.

CHECK LISTINGS FOR EXACT TIME

© 1985 Compulog

### THURSDAY

12/12/85

#### MORNING

10:05 **17** MOVIE: 'Tomorrow Is Forever' A man believed killed in the war returns years later to find his wife remarried. Claudette Colbert, Orson Welles, Natalie Wood. 1946.

#### AFTERNOON

1:05 **17** MOVIE: 'Atomic City' The FBI is called in when an atomic scientist's son is kidnapped. Gene Barry, Lydia Clarke, Milburn Stone. 1952.

#### EVENING

6:00 **3** **3** **8** **6** **13** **4** **57**

**2** News

**22** **5** GED Adult Math

**33** **11** 3-2-1, Contact

6:05 **17** Andy Griffith

6:30 **3** **3** NBC News

**8** **6** **57** **2** CBS News

**13** **4** ABC News

**22** **5** Nightly Business Report

**33** **11** Doctor Who

**17** Carol Burnett

**3** **3** PM Magazine

**8** **6** Wheel of Fortune

**13** **4** M\*A\*S\*H

**22** **5** People's Business

**33** **11** SCTV Network

**57** **2** Diff'rent Strokes

7:05 **17** Mary Tyler Moore

7:30 **3** **3** All New Let's Make a Deal

**8** **6** Jeopardy

**13** **4** Jeffersons

7:35

8:00

**33** **11** Nightly Business Report

**57** **2** Three's Company

**17** Sanford and Son

**3** **3** The Cosby Show (CC) Cliff and Clair begin to wonder if their children can come to them with their problems.

**8** **6** MOVIE: 'Miracle on 34th Street'

**13** **4** Shadow Chasers (CC) Jonathon becomes possessed after he and Benny check out a haunted hotel set to be demolished. (60 min.)

**22** **5** Nova: Nomads of the Rain Forest (CC) A tribe of Indians in Ecuador was not discovered until the 1950's and their way of life provides many insights into the existence of a Stone Age people. (60 min.)

**33** **11** MacNeil-Lehrer Newshour

**57** **2** Magnum, P.I.

8:05

8:30

9:00

9:30

10:00

10:30

11:00

11:30

12:00

12:30

1:00

1:30

2:00

2:30

3:00

3:30

4:00

4:30

5:00

5:30

6:00

6:30

7:00

7:30

8:00

8:30

9:00

9:30

10:00

10:30

11:00

11:30

12:00

12:30

1:00

1:30

2:00

2:30

3:00

3:30

4:00

4:30

5:00

5:30

6:00

6:30

7:00

7:30

8:00

8:30

9:00

9:30

10:00

10:30

11:00

11:30

## Movie Week

### MONDAY

#### (NBC) MONDAY NIGHT MOVIE

"A LETTER TO THREE WIVES" (1985) Starring Loni Anderson, Stephanie Zimbalist, Michele Lee, Ben Gazzara, Michael Gross, Charles Frank, Doris Roberts and Ann Sothern. The re-make of the Oscar-winning film about three women who receive a startling letter from a divorcee saying she has left town with one of their husbands.

### TUESDAY

#### (CBS) TUESDAY NIGHT MOVIE

"THE GIFT OF LOVE: A CHRISTMAS STORY" (1983) Starring Lee Remick, Angela Lansbury and Polly Holliday. Janet Broderick (Miss Remick) discovers that the power of love can help her overcome the most despairing experience.



Michele Lee (l.) and Loni Anderson are two of three wives who receive a letter saying one of their husbands has left town with another woman, in the re-make of "A Letter to Three Wives," airing Monday, December 16 on NBC.

Christmas holidays. (60 min.)

**8** **6** **57** **2** Knots Landing (CC) With Cathy still in shock, Lili-mae lies about Joshua's death, while Gary is torn by his feeling for his and Val's babies. (60 min.)

**13** **4** 20/20 (CC)

**22** **5** MacNeil-Lehrer Newshour

**33** **11** We'll Meet Again

11:00 **3** **3** **8** **6** **13** **4** **22**

**5** **57** **2** News

**33** **11** Capitol Journal

Hodding Carter hosts this weekly news magazine which reports on Congressional activities.

11:05 **17** Ace Awards The Ace Awards for Cable Excellence will be presented to winners in 52 categories. (2 hrs.)

11:30 **3** **3** Tonight Show

**8** **6** Night Heat

When Giambone captures a holdup man, the robber's brother threatens to blow up the station house if he is not released. (60 min.) (R)

**13** **4** ABC News Nightline

**33** **11** Latenight America

**57** **2** Trapper John, M.D.

12:00 **13** **4** Comedy Tonight

**33** **11** Capitol Journal

Hodding Carter hosts this weekly news magazine which reports on Congressional activities.

**57** **2** At the Movies

12:30 **3** **3** Late Night with David Letterman

Tonight's guests are Madeline Kahn, CBS News producer Don Hewitt and comedian Jeff Altman. (60 min.)

**8** **6** MOVIE: 'The Return of Frank Cannon'

Frank Cannon investigates the suicide of a friend. William Conrad, Diane Muldaur, Joanna Pettet. 1980.

**13** **4** Alice

1:05 **17** MOVIE: 'Ten Seconds to Hell'

Two disillusioned German veterans are assigned the grim task of disarming bombs in Berlin's ruins. Jeff Chandler, Jack Palance, Martine Carol. 1959.

3:05 **17** MOVIE: 'A Talent For Loving'

The story of a sexually promiscuous family. Richard Widmark, Cesar Romero. 1969.

### FRIDAY

12/13/85

#### MORNING

10:05 **17** MOVIE: 'Christmas Holiday' A soldier, in New Orleans for the Christmas holidays, meets a beautiful entertainer who tells him about her marriage to a man now in prison. Gene Kelly, Deanna Durbin, Gale Sondergaard. 1944.

#### AFTERNOON

1:05 **17** MOVIE: 'Castle on the Hudson'

A racketeer visits his crippled sweetheart after gaining the warden's trust. John Garfield, Ann Sheridan, Pat O'Brien. 1940



**EVENING**

- 6:00 **3 3 8 6 13 4 57**  
**2 News**  
**22 5 Cambridge Forum Presents**  
**33 11 3-2-1, Contact**
- 6:05 **17 Andy Griffith**
- 6:30 **3 3 NBC News**  
**8 6 57 2 CBS News**  
**13 4 ABC News**  
**22 5 Nightly Business Report**  
**33 11 Doctor Who**  
**17 Carol Burnett**
- 6:35 **3 3 PM Magazine**
- 7:00 **8 6 Wheel of Fortune**  
**13 4 M\*A\*S\*H**  
**22 5 Kentucky Business Week**  
**33 11 SCTV Network**  
**57 2 Diff'rent Strokes**
- 7:05 **17 Mary Tyler Moore**
- 7:30 **3 3 All New Let's Make a Deal**  
**8 6 Jeopardy**  
**13 4 Jeffersons**  
**22 5 Comment on Kentucky**  
**33 11 Nightly Business Report**  
**57 2 Three's Company**
- 7:35 **17 Sanford and Son**
- 8:00 **3 3 Knight Rider**  
**8 6 57 2 The Twilight Zone** In two separate stories, a computer scientist is shocked to discover a beautiful woman materialized from a fetus, and a mathematician inadvertently summons up a demon. (60 min.)  
**13 4 Webster (CC)**  
**22 5 Masterpiece Theatre: Bleak House (CC)** Part 2 of 8 Esther is asked to run Bleak House for her guardian. (60 min.)  
**33 11 MacNeil-Lehrer Newshour**
- 8:05 **17 NBA Basketball: Atlanta at Indiana**
- 8:30 **13 4 The Cabbage Patch Kids' First Christmas** In this seasonal special, the Cabbage Patch Kids go in search of the Christmas spirit. (R).
- 9:00 **3 3 Misfits of Science**  
**8 6 57 2 Dallas (CC)** J.R. convinces Sue Ellen to move back to Southfork, while Dusty and Sue Ellen's mother leave Dallas. (60 min.)  
**13 4 Solid Gold Christmas Special**  
**22 5 Washington Week in Review**  
**33 11 Statewide**
- 9:30 **22 5 Wall Street Week** Louis Rukeyser analyzes the '80's with a weekly review of economic and investment matters.
- 10:00 **3 3 Miami Vice** A charming con artist gets in over his head when he pulls a scam on serious cocaine traders. (60 min.)  
**8 6 57 2 Falcon Crest (CC)** Angela faces rebellion from Emma and Lance, while Chase steals her distributors. (60 min.)  
**22 5 MacNeil-Lehrer Newshour**  
**33 11 Electric Company**
- 10:20 **17 Sanford and Son**
- 10:30 **33 11 College Basketball: Marshall Memorial Invitational**
- 10:50 **17 Night Tracks**
- 11:00 **3 3 8 6 13 4 22**  
**5 57 2 News**
- 11:30 **3 3 The Tonight Show** Tonight's guest is Luther Vandross. (60 min.)  
**8 6 MOVIE: 'Treasure of the Amazon'** In search of a diamond



**LONE STAR**

Old J.R. himself (Larry Hagman) hosts "Lone Star," an eight-part series chronicling the history of Texas. The story of Texas is seen on this series as a story of the quest for the American dream. "Lone Star" premieres **SUNDAY, DECEMBER 15** on PBS.

CHECK LISTINGS FOR EXACT TIME

© 1985 Compulog

- fortune, a group of adventurers sail up the Amazon and encounter piranhas, headhunters and other treasure seekers. Stuart Whitman, Bradford Dillman, **13 4 ABC News Nightline**  
**57 2 Trapper John, M.D.**
- 12:00 **13 4 Comedy Tonight**
- 12:30 **3 3 Friday Night Videos**  
**13 4 Alice**  
**57 2 Music City, U.S.A.**
- 12:50 **17 Night Tracks**
- 1:00 **13 4 Pentecost Today**
- 1:30 **13 4 News**
- 2:00 **3 3 News**

**SATURDAY**

12/14/85

**MORNING**

- 5:30 **13 4 Rev. Pete Rowe**
- 6:00 **3 3 Saturday Report**  
**13 4 Farm Digest**  
**17 CNN Headline News**
- 6:15 **13 4 Forum 19**
- 6:30 **3 3 Joy of Gardening**  
**13 4 Town Crier**
- 6:35 **17 Between the Lines**
- 7:00 **3 3 Alvin Show**  
**8 6 TV Classroom**  
**13 4 Super Saturday**  
**33 11 Kathy's Kitchen**  
**57 2 America**  
**17 Saturday Funnies**
- 7:05 **3 3 Bugs Bunny and Friends**  
**8 6 Wild Kingdom**  
**13 4 ABC Weekend Special**  
**33 11 Adam Smith's Money World**
- 7:35 **17 Get Smart**
- 8:00 **3 3 Snorks**  
**8 6 57 2 Berenstain Bears**  
**13 4 Scooby's Mystery Funhouse**  
**33 11 Living With Animals**
- 8:05 **17 Cimarron Strip**
- 8:30 **3 3 Gummi Bears**  
**8 6 57 2 The Wuzzles (CC)**  
**13 4 Bugs Bunny/Looney Tunes Hour**  
**33 11 Good Neighbors**
- 9:00 **3 3 Smurfs**  
**8 6 57 2 Jim Henson's Muppets, Babies & Monsters**  
**33 11 Mind Your Language**
- 9:30 **13 4 Ewoks/Droids Adventure Hour**  
**22 5 Education Notebook**  
**33 11 Yes, Minister**
- 9:35 **17 Championship Wrestling**
- 10:00 **8 6 57 2 Hulk Hogan's Rock 'n' Wrestling**

- 22 5 Another Page**  
**33 11 To the Manor Born**
- 10:30 **3 3 Punky Brewster**  
**13 4 Super Powers Team: Galactic Guardians**  
**22 5 Write Course (CC)**  
**33 11 Agony**
- 10:35 **17 MOVIE: 'Marnie'** A woman's complex life leads her into becoming a compulsive thief. Tippi Hedren, Sean Connery, Diane Baker. 1964.
- 11:00 **3 3 Alvin & the Chipmunks**  
**8 6 CBS Storybreak**  
**13 4 13 Ghosts of Scooby-Doo**  
**22 5 Write Course (CC)**  
**33 11 Motorweek**  
**57 2 This Week in Country Music**
- 11:30 **3 3 Kidd Video**  
**8 6 Dungeons and Dragons**  
**13 4 Littles**  
**22 5 Understanding Human Behavior**  
**33 11 This Old House (CC)**

**AFTERNOON**

- 12:00 **3 3 Mr. T**  
**8 6 57 2 NFL Today**  
**13 4 America's Top Ten**  
**22 5 Understanding Human Behavior**  
**33 11 Victory Garden**
- 12:30 **3 3 Amazing Spiderman**  
**8 6 57 2 NFL Football: Chicago at New York Jets**  
**13 4 American Bandstand**  
**22 5 American Government Survey**
- 1:00 **3 3 Too Close for Comfort**  
**22 5 American Government Survey**  
**33 11 Undersea World of Jacques Cousteau**
- 1:20 **17 MOVIE: 'Kona Coast'** The skipper of a fishing boat finds his daughter dead from drugs, given to her at a party. Richard Boone, Vera Miles, Joan Blondell. 1968.
- 1:30 **3 3 Statlers' Christmas Present**  
**13 4 Dance Fever**  
**22 5 Presente!**
- 2:00 **13 4 Yes Virginia, There Is a Santa Claus**  
**22 5 1985 Contest of Champions**  
**33 11 MOVIE: 'Blue Skies'** Two song-and-dance men find romance and success. Fred Astaire, Bing Crosby, Joan Caulfield. 1946.
- 2:30 **13 4 Chrysler Team Golf Invitational**

- 57 2 To Be Announced**
- 3:00 **3 3 Rick Huckabay Show**
- 3:20 **17 MOVIE: 'Carson City'** Opposition to building a railroad results in murder and pits brother against brother. Randolph Scott, Raymond Massey, Lucille Norman. 1952.
- 3:30 **3 3 NFL '85**

**VIDEO SCENE**

**Straight from the heart**

By Barton Weiss

Bruce Springsteen's latest, "My Home Town," is shot completely live, but without audience shots. There is no posing and positioning, Springsteen looks comfortable — and sings his heart out.



Bruce Springsteen

This clip looks a lot more like old-fashioned televised music than a modern music video, but it's as effective as anything currently on the screen.

**Scratch her up**

Elton John rides one of clipdom's new trends — scratch video (recycling old film clips) — with "Wrap Her Up," in which Elton John mixes himself into all kinds of old clips. When he finally arrives in modern times, he is joined on stage by George Michael of WHAM! Elton John even struts around like WHAM! Overall, a very nice job.

**Try again**

Speaking of those WHAM! boys, they have a new clip as well. It's a simple black-and-white stage version of their new single called "Baby I'm Your Man." This is the first new music from this band for a

- 3:45 **8 6 57 2 College Basketball: Saint John's at UCLA**
- 4:00 **3 3 NFL Football: Kansas City at Denver**  
**22 5 GED Adult Math**  
**33 11 MOVIE: 'Brigadoon'** Two Americans come across a little village in the Scottish highlands that comes alive one day every 100 years. Gene Kelly, Van Johnson, Cyd Charisse. 1954.
- 4:30 **13 4 Wide World of Sports**  
**22 5 GED Adult Math**
- 5:00 **22 5 Firing Line**
- 5:05 **17 Fishin' With Orlando Wilson**
- 5:35 **17 Motorweek Illustrated**

**EVENING**

- 6:00 **8 6 News**  
**13 4 Glo Friends Save Christmas** The Glo friends attempt to rescue Santa, who has been imprisoned by Blanche, the Wicked Witch of the North Pole.  
**22 5 Undersea World of Jacques Cousteau**  
**33 11 MOVIE: 'Holiday Inn'** A song and dance man decides to turn a Connecticut farm into an inn open only on



holidays. Bing Crosby, Fred Astaire, Marjorie Reynolds. 1942.  
**57 2 Hee Haw**

- 6:05 **17 World Championship Wrestling**
- 6:30 **8 6 Concern**  
**13 4 Puttin' on the Hits**
- 7:00 **3 3 News**  
**8 6 Hee Haw**  
**13 4 Solid Gold**  
**22 5 Wonderworks (CC)** Two eleven-year-olds share a special friendship in a rural farming community. (60 min.)  
**57 2 WWF Championship Wrestling**
- 7:30 **3 3 Christmas Story**
- 8:00 **3 3 Gimme a Break**  
 As they decorate for Christmas, Nell and the kids reflect on events from the past years.  
**8 6 MOVIE: 'Hello, Dolly!'** Widow Dolly Levi, while matchmaking for her friends, becomes set on capturing a wealthy and successful Yankee merchant for herself. Barbra Streisand, Walter Matthau, Michael Crawford. 1970.  
**13 4 The Fall Guy (CC)** Colt battles the law, the Mob and a vicious bounty hunter in order to clear himself of a drug charge. (60 min.)  
**22 5 Nature: Man's Best Friend (CC)** Man's close relationship with dogs is explored. (60 min.)  
**33 11 Christmas Carol**  
**57 2 Airwolf** Hawke and Dominic use Airwolf in a cross-country chase to stop the maniacal plans of a sixties-style guru planning to take over a top secret missile installation.
- 8:05 **17 Portrait of America: Kentucky**
- 8:30 **3 3 The Facts of Life** Blair is unexpectedly called in as a birthing coach when her mother delivers her baby on Christmas Day.
- 9:00 **3 3 The Golden Girls**  
**13 4 Lady Blue** McNichol's niece becomes involved with a plot by Texas outlaws to steal a valuable shipment of bull semen. (60 min.)  
**22 5 Mystery: My Cousin Rachel (CC)** Part 2 of 4 When Ambrose mysteriously dies, his widow disappears. (60 min.)  
**57 2 MOVIE: 'Stroker Ace'** A race-car driver schemes to even the score with a



**A LETTER TO THREE WIVES**

Loni Anderson (l.), Stephanie Zimbalist and Michele Lee star as three wives who receive a letter saying one of their husbands has left town with another woman. This remake of the classic drama "A Letter to Three Wives" airs **MONDAY, DECEMBER 16** on NBC.

CHECK LISTINGS FOR EXACT TIME

© 1985 Compulog

conniving corporate kingpin. Burt Reynolds, Loni Anderson, Ned Beatty. 1983.

9:05 **17** NBA Basketball: Houston at Utah

9:30 **3** **3** 227

9:37 **33** **11** Julie Andrews Christmas Special

10:00 **3** **3** Hunter

**13** **4** Perry Como's Christmas in Hawaii Marie Osmond and Burt Reynolds are Perry Como's guest stars on this Christmas special. (60 min.)

**22** **5** Seeing Things **33** **11** College Basketball: Marshall Memorial Invitational

11:00 **3** **3** **8** **6** **57** **2** News

**13** **4** ABC News **22** **5** Tripods

11:15 **13** **4** To Be Announced

11:20 **17** Night Tracks

11:30 **3** **3** Saturday Night Live Host Tom Hanks welcomes musical guest Sade. (90 min.)

**8** **6** MOVIE: 'Stroker Ace' A race-car driver schemes to even the score with a conniving corporate kingpin. Burt Reynolds, Loni Anderson, Ned Beatty. 1983.

**22** **5** Sneak Previews

**57** **2** College Football: Teams to Be Announced

12:20 **17** Night Tracks

1:00 **3** **3** MOVIE: 'Gentlemen Prefer Blondes' Two showgirls, enroute to Paris seeking rich husbands or diamonds, land in police court. Marilyn Monroe, Jane Russell, Charles Coburn. 1953.

2:30 **3** **3** News

**SUNDAY**

12/15/85

MORNING

5:00 **13** **4** Rev. Pete Rowe

6:00 **13** **4** Omni Presents **17** CNN Headline News

6:30 **3** **3** TV Chapel **13** **4** What Does the Bible Say?

**17** The World Tomorrow

7:00 **3** **3** Music and the Spoken Word

**8** **6** A Better Way **13** **4** Town Crier

**17** It Is Written **33** **11** Nature of Things

**57** **2** To Be Announced

7:30 **3** **3** Robert Schuller

**8** **6** Jerry Falwell **13** **4** James Robison

**17** Bugs Bunny and Friends

8:00 **13** **4** Jerry Falwell

**22** **5** Mr. Rogers' Neighborhood

**33** **11** Profiles of Nature

8:30 **3** **3** Oral Roberts

**8** **6** Day of Discovery

**22** **5** Sesame Street (CC)

**33** **11** Wild America

9:00 **3** **3** **13** **4** Kenneth Copeland

**8** **6** CBS Sunday Morning News

**33** **11** Nature: Kalahari: Wilderness Without Water (CC)

Plants and animals adapt to the harsh climate of the Kalahari Desert in South Africa. (60 min.)

9:30 **22** **5** Sesame Street (CC)

9:35 **17** Andy Griffith

10:00 **3** **3** To Be Announced

**13** **4** Rev. R.A. West

**33** **11** Nova: Nomads of the Rain Forest (CC)

A tribe of Indians in Ecuador was not discovered until the 1950's and their way of life provides many insights into the existence of a Stone Age people. (60 min.)

10:05 **17** Good News

10:30 **3** **3** Dr. James Kennedy

**8** **6** Ernest Angley

**13** **4** Jimmy Swaggart

**22** **5** Tripods

10:35 **17** MOVIE: 'Battle of the Bulge'

11:00 **3** **3** Human Dimension

**22** **5** Wonderworks

**33** **11** Six-Gun Heroes

11:30 **3** **3** At Issue

**8** **6** More Real People

**13** **4** The World To-

morrow

AFTERNOON

12:00 **3** **3** Meet the Press

**8** **6** Viewpoint

**13** **4** This Week With David Brinkley

**22** **5** Educational Computing

**57** **2** Jerry Claiborne Show

12:30 **3** **3** NFL '85

**8** **6** Yes Virginia, There Is a Santa Claus

**22** **5** Comment on Kentucky

**57** **2** NFL Today

1:00 **3** **3** NFL Football: Cincinnati at Washington

**8** **6** Scrooge's Rock n' Roll Christmas

**13** **4** Biblical Viewpoints

**22** **5** Scholastic Challenge

**33** **11** Laurence Olivier's King Lear William Shakespeare's tragedy is presented. (3 hrs.)

**57** **2** NFL Football: Teams to Be Announced

1:30 **8** **6** MOVIE: 'Miracle on 34th Street'

**13** **4** Entertainment This Week Interview with Loni Anderson. (60 min.)

**22** **5** Scholastic Challenge

2:00 **17** MOVIE: 'Paradise, Hawaiian Style' An airplane pilot in Hawaii can barely get his shuttle service off the ground because of his amorous escapades with the island beauties. Elvis Presley, Suzanna Leigh, James Shigeta. 1966.

**22** **5** Drum Corps International Championship

2:30 **13** **4** 1985 College Football All-America Team The top college football players of 1985 are profiled.

3:00 **13** **4** Chrysler Team-Golf Invitational Coverage is featured from The Boca West Club and Resort in Boca Raton, FL. (2 hrs.)

3:30 **8** **6** NFL Today

4:00 **3** **3** NFL Football: Seattle at Los Angeles

**8** **6** NFL Football: St. Louis at Los Angeles Rams

**22** **5** Business of Effective Speaking

**33** **11** Poldark

**57** **2** NFL Football: Teams to Be Announced

4:05 **17** MOVIE: 'Somebody Killed Her Husband'

4:30 **22** **5** Wine, What Pleasure!

5:00 **13** **4** Lifestyles of the Rich and Famous

**THE GIFT OF LOVE**



Lee Remick stars as Janet Broderick, who discovers that the power of love can help overcome the most despairing experience. "The Gift of Love: A Christmas Story" will rebroadcast **TUESDAY, DECEMBER 17** on CBS.

CHECK LISTINGS FOR EXACT TIME

© 1985 Compulog

**22** **5** This Old House (CC)

**33** **11** All Creatures Great and Small

5:30 **22** **5** Victory Garden

EVENING

6:00 **13** **4** Star Search

**22** **5** Woodwright's Shop

**33** **11** Firing Line

6:05 **17** World of Audubon

6:30 **22** **5** Aloha China

7:00 **3** **3** Punky Brewster In Stereo.

**8** **6** **57** **2** 60 Minutes

**13** **4** Ripley's Believe It or Not (CC)

**22** **5** Nature: Kalahari: Wilderness Without Water (CC)

**33** **11** Wonderworks (CC) Two eleven-year-olds share a special friendship in a rural farming community. (60 min.)

7:05 **17** Best of World Championship Wrestling

7:30 **3** **3** Silver Spoons

8:00 **3** **3** Amazing Stories: Santa '85 'Santa '85,' based on a story by series creator Steven Spielberg, is featured. In Stereo.

**8** **6** **57** **2** Murder, She Wrote

8:05 **17** Greatest Heroes of the Bible

8:30 **3** **3** Alfred Hitchcock Presents

**13** **4** MacGyver (CC)

**22** **5** The Brain: States of Mind (CC)

**33** **11** Nature: Kalahari: Wilderness Without Water (CC)

9:00 **3** **3** Bob Hope Christmas Show Bob Hope welcomes Brooke Shields, Raquel Welch and Emmanuel Lewis on his 47th annual Christmas special. (60 min.)

**8** **6** **57** **2** Crazy Like a Fox

**13** **4** Hesston National Rodeo Finals

**22** **5** Brideshead Revisited (CC)

**33** **11** Mystery: My Cousin Rachel (CC) Part 2 of 4 When Ambrose mysteriously dies, his widow disappears. (60 min.)

10:00 **3** **3** Christmas in Washington

**8** **6** **57** **2** Trapper John, M.D. J.T. disapproves of his mother's impending marriage. (60 min.)

**22** **5** **33** **11** Masterpiece Theatre: Bleak House (CC) Part 3 of 8 Esther receives a surprise proposal. (60 min.)

10:05 **17** Coors Sports Page

10:35 **17** Jerry Falwell

11:00 **3** **3** **8** **6** **57** **2** News

**13** **4** ABC News

**33** **11** Statewide

11:15 **13** **4** Forum 19

11:30 **3** **3** Eddie Sutton Show

**8** **6** CBS News

**13** **4** Pentecost Today

**33** **11** Father's Day

**57** **2** Roy Kidd Show

11:35 **17** John Ankerberg

11:45 **8** **6** Hawaii Five-O

12:00 **3** **3** The Rockford Files

**13** **4** Jim Bakker

**57** **2** At the Movies

12:05 **17** Jimmy Swaggart

1:05 **17** The World Tomorrow

1:35 **17** Larry Jones Ministry

2:05 **17** Christian Children's Fund

2:35 **17** Take a Letter, Mr. Jones Part 5 of 6 Part 6 of 6

4:00 **17** Agriculture U.S.A.

4:30 **17** It's Your Business

**MONDAY**

12/16/85

MORNING

10:05 **17** MOVIE: 'Widow'

A woman with two young children tries to pull herself together and make a new life after the death of her husband. Michael Learned, Bradford Dillman, Farley Granger. 1976.

AFTERNOON

1:05 **17** MOVIE: 'Fire Over Africa'

EVENING

6:00 **3** **3** **8** **6** **13** **4** **57** **2** News

**22** **5** Cambridge Forum Presents

**33** **11** 3-2-1, Contact (CC)

6:05 **17** Down to Earth

6:30 **3** **3** NBC News

**8** **6** **57** **2** CBS News

**13** **4** ABC News

**22** **5** Nightly Business Report

**33** **11** Doctor Who

**17** Safe at Home

6:35 **3** **3** PM Magazine

7:00 **8** **6** **57** **2** Wheel of Fortune

**13** **4** M\*A\*S\*H

**22** **5** Wild America

**33** **11** SCTV Network

**57** **2** Diff'rent Strokes

7:05 **17** Rocky Road

7:30 **3** **3** All New Let's Make a Deal

**8** **6** Jeopardy

**13** **4** Jeffersons

**22** **5** Kentucky Washington Report

**33** **11** Nightly Business Report

**57** **2** Three's Company

7:35 **17** Sanford and Son

8:00 **3** **3** TV's Bloopers and Practical Jokes

**8** **6** **57** **2** Scarecrow and Mrs. King

**13** **4** A Musical Homecoming A musical homecoming of Tennesseans who have made it to stardom in all forms of music. (60 min.)

**22** **5** Great Performances: Falstaff (Subtitled) Sir George Solti conducts the Vienna Philharmonic Orchestra, the Chorus of the Vienna State Opera, and the Vienna Boys Choir. (2 hrs.)

**33** **11** MacNeil-Lehrer Newshour

8:05 **17** MOVIE: 'The Promise of Love'

9:00 **3** **3** MOVIE: 'A Letter to Three Wives' (CC) Three wives receive a letter from an attractive divorcee telling them she has left



**SANTA CLAUS, THE MOVIE** (PG-Tri-Star Pictures) Starring Dudley Moore, John Lithgow, David Huddleston. ★ ★ 1/2 ★

By J.T. YURKO

Santa Claus is coming to town, this time in cinematic form in a \$50 million epic titled "Santa Claus: The Movie."

The film covers the whole story: how Santa got his start, how he met the elves, where his workshop is at the North Pole and so on. Example: It's the middle of the 17th century. Mrs. Claus has a great idea — why not give toys only to good little boys and girls? Santa thinks the idea is just peachy. He turns to his chief elf and says, "Make a list of who's naughty and who's nice ... and remember I'm going to check it twice." An often tongue-in-cheek sense of humor shows up frequently in "Santa Claus: The Movie."

But this is really two movies. The second part of the film deals with Dudley Moore, who plays an enterprising young elf who applies some assembly-line tactics to Santa's workshop. The result is defective toys. The disgruntled elf then heads for New York, where he falls under the wing of an unscrupulous toy manufacturer, played with aggressive villainy by John Lithgow.

Is the \$50 million that was spent making the movie evident on the screen? For a set of kids raised on the special effects of "Star Wars," the answer is a resounding no. But the sets are lavish and colorful, Santa's workshop is everything a child ever dreamed it would be, and



with one of their husbands. Loni Anderson, Stephanie Zimbalist, Michele Lee. 1985.

8 6 57 2 Kate & Allie

13 4 ABC's Monday Night Football: New England at Miami (CC)

33 11 Tenko Part 9

9:30 8 6 57 2 Newhart (CC) Stephanie and Joanna are outraged when they sneak a peek at Michael's diary.

10:00 8 6 57 2 Cagney & Lacey Chris antagonizes her co-workers when she is temporarily placed in charge.

33 11 Treasure Houses of Britain: Building for Eternity (CC) Lord Pembroke exhibits the Wilton House, where General Eisenhower planned the invasion of Europe. (60 min.)

10:05 17 Billy Graham Crusade

10:30 22 5 MacNeil-Lehrer Newshour

11:00 3 3 8 6 57 2 News

33 11 McLaughlin Group

11:05 17 MOVIE: 'Madigan'

11:30 3 3 Best of Carson Tonight's guests are the King Singers, Rosalind Chao and Thalassa Cruso. (60 min.) In Stereo In Stereo.

8 6 Remington Steele Laura and Remington go undercover in a hospital to investigate the disappearance of a doctor and the theft of morphine supplies. (60 min.) (R).

22 5 News

33 11 Latenight America

57 2 Trapper John, M.D.

12:00 13 4 News

57 2 At the Movies

12:30 3 3 Late Night with David Letterman Tonight's guests are Tom Hanks and comedian George Wallace. (60 min.) In Stereo.

8 6 MOVIE: 'Wonder Woman' Wonder Woman leaves her home in Paradise Island to undertake a special mission for the United States Intelligence Agency. Cathy Lee Crosby, Ricardo Montalban, Andrew Prine. 1974.

13 4 ABC News Nightline

1:00 13 4 Comedy Tonight

1:05 17 MOVIE: 'The Chapman Report'

1:30 13 4 Alice

3:20 17 MOVIE: 'The Story of a Woman' A woman pianist falls in love with a medical student she discovers is married to another. Robert Stack, Bibi Anderson, James Farentino. 1969.

## TUESDAY

12/17/85

### MORNING

10:05 17 MOVIE: 'Remember the Night' A prosecuting attorney takes a jewel thief he is prosecuting home for Christmas holidays. Barbara Stanwyck, Fred MacMurray, Beulah Bondi. 1940.

### AFTERNOON

1:05 17 MOVIE: 'Hunters of the Reef' A salvage boat owner's life is in danger as he underseas to stake a claim

on a valuable submerged wreck. Michael Parks, Mary Louise Weller, William Windom. 1978.

5:00 8 6 CBS School-break Special: All the Kids Do It (CC) A hard-working high school student turns to a life of cruising and drinking beer when his parents buy him a used car. (60 min.) (R).

### EVENING

6:00 3 3 8 6 13 4 57 2 News

22 5 GED Adult Math

33 11 3-2-1, Contact (CC)

6:05 17 Andy Griffith

6:30 3 3 NBC News

8 6 57 2 CBS News

13 4 ABC News

22 5 Nightly Business Report

33 11 Doctor Who

17 Carol Burnett

3 3 PM Magazine

8 6 Wheel of Fortune

13 4 M\*A\*S\*H

22 5 Profiles of Nature

33 11 SCTV Network

57 2 Diff'rent Strokes

7:05 17 Mary Tyler Moore

7:30 3 3 All New Let's Make a Deal

8 6 Jeopardy

13 4 Jeffersons

22 5 Kentucky Afield

33 11 Nightly Business Report

57 2 Three's Company

7:35 17 Sanford and Son

8:00 3 3 The A-Team

When Hannibal is asked to audition for a role on a children's television show, he discovers a plot to kill the show's star. (60 min.)

8 6 57 2 Life and Adventures of Santa Claus

The life of Santa Claus and the birth of Christmas traditions are traced in this animated special. (60 min.)

13 4 Who's the Boss? (CC) Angela and Tony clash over the pre-arranged marriage of Tony's beautiful cousin from Italy.

22 5 A Walk Through the Twentieth Century With Bill Moyers: Come to the Fairs (CC) The cultural effects of World Fairs are examined. (60 min.)

33 11 MacNeil-Lehrer Newshour

8:05 17 NBA Basketball: Los Angeles Lakers at New York

8:30 13 4 Growing Pains (CC) A patient of Jason's, frustrated by his disastrous portrayal of Santa Claus, makes a bizarre attempt to redeem himself.

9:00 3 3 Riptide The guys help out a father trying to learn the truth about his son's death in an Army training accident. (60 min.)

8 6 MOVIE: 'The Flim-Flam Man' A con artist gives a young man who is AWOL a course in flim-flaming. George C. Scott, Harry Morgan, Michael Sarrazin. 1967.

13 4 Moonlighting

22 5 Christmas Special With Luciano Pavarotti

33 11 Nova: The Plane that Changed the World (CC) The 50th anniversary of the DC-3 is celebrated. (60 min.)

57 2 MOVIE: 'The Gift of Love: A Christmas Story' (CC) A woman, shattered by the death of her mother and her husband's business failure, uses recollections of loving good times to renew her spirit. Lee Remick, Angela Lansbury, Polly Holliday. 1983. (R).

10:00 3 3 Remington Steele Three gunman, all disguised as Santa Claus, crash the office Christmas party and hold Laura, Remington, Mildred and four guests hostage. (60 min.)

13 4 Spenser: For Hire (CC)

22 5 MacNeil-Lehrer Newshour

33 11 When the Mountains Tremble (CC) The political and economic climate of Guatemala is discussed. (2 hrs.)

10:20 17 Seasons Greetings from the Honeymooners

11:00 3 3 8 6 13 4 22 5 57 2 News

11:30 3 3 The Tonight Show In Stereo.

8 6 Simon & Simon

13 4 ABC News Nightline

22 5 Kentucky License: Law and You

57 2 Trapper John, M.D.

12:00 13 4 Comedy Tonight

33 11 Latenight America

57 2 At the Movies

12:20 17 MOVIE: 'Red Sky at Morning' A teenage boy is pushed into manhood when his father is killed during World War II. Richard Thomas, Desi Arnaz Jr, Richard Crenna. 1971.

12:30 3 3 Late Night with David Letterman Tonight's guest is New York radio personality Howard Stern. (60 min.) In Stereo.

8 6 McCoy: Double Take McCoy plans a fake jewelry heist in a plot to bilk a card shark who took McCoy's boyhood friend for \$100,000. (90 min.) (R).

13 4 Alice

18 4 News

1:00 17 MOVIE: 'Battle Hell' This documentary-style film depicts the exploits of an English fighting ship and her crew. Richard Todd, William Hartnell, Akim Tamiroff. 1956.

2:20 13 4 Alice

18 4 News

## DAYTIME

### MORNING

5:00 13 4 17 Varied Programs

5:30 13 4 Rev. Pete Rowe

17 Beverly Hillbillies

6:00 3 3 NBC News at Sunrise

8 6 13 4 Jimmy Swaggart

17 CNN Headline News

57 2 CBS News

3 3 News

8 6 CBS Early Morning News

13 4 Assembly Echoes

17 SuperStation Fun-time

33 11 Farm Day

6:45 13 4 ABC News this Morning

33 11 Weather

3 3 Today

8 6 57 2 CBS Morning News

13 4 Good Morning America



## DOLLY & KENNY

Dolly Parton and Kenny Rogers star in "Kenny & Dolly: A Christmas to Remember," to be rebroadcast **WEDNESDAY, DECEMBER 18** on CBS. The special uses music and dance to evoke the spirit of Christmas past and present.

CHECK LISTINGS FOR EXACT TIME

© 1985 Compulog

7:35 17 The Flintstones

7:45 22 5 Weather

8:00 22 5 33 11 Sesame Street (CC)

8:05 17 I Dream of Jeannie

8:30 33 11 Varied Programs

8:35 17 Bewitched

9:00 3 3 Search for Tomorrow

8 6 57 2 Hour Magazine

13 4 Jim Bakker

22 5 In-School Programming

33 11 Instructional Programs

9:05 17 Hazel

9:30 3 3 Tic Tac Dough

9:35 17 I Love Lucy

10:00 3 3 Your Numbers Up

8 6 57 2 \$25,000 Pyramid

13 4 700 Club

33 11 Varied Programs

10:05 17 Varied Programs

10:30 3 3 Sale of the Century

8 6 57 2 Press Your Luck

11:00 3 3 Wheel of Fortune

8 6 57 2 Price Is Right

13 4 Dallas

11:30 3 3 Scrabble

### AFTERNOON

12:00 3 3 Super Password

8 6 News

13 4 Ryan's Hope

17 Varied Programs

57 2 One Day at a Time

12:05 17 Perry Mason

12:15 33 11 Varied Programs

12:30 3 3 News

8 6 57 2 The Young and the Restless

13 4 Loving

33 11 Electric Company

1:00 3 3 Days of Our Lives

13 4 All My Children

33 11 Instructional Programs

1:05 17 Movie

1:30 8 6 57 2 As the World Turns

2:00 3 3 Another World

13 4 One Life to Live

2:30 8 6 57 2 Capitol

3:00 3 3 Santa Barbara

33 11 Secret City

57 2 Beverly Hillbillies

4:05 17 The Flintstones

4:30 13 4 Love Connection

33 11 Mr. Rogers' Neighborhood

57 2 Andy Griffith

17 Brady Bunch

5:00 3 3 Dukes of Hazard

8 6 13 4 People's Court

22 5 Mr. Rogers' Neighborhood

33 11 Sesame Street (CC)

57 2 America

5:05 17 Leave It to Beaver

5:30 8 6 Headline Chasers

13 4 Entertainment Tonight

22 5 3-2-1, Contact (CC)

5:35 17 Beverly Hillbillies



## Bruce Weitz has a natural rapport with most kids

By Lynn Hoogenboom

Bruce Weitz is neither a reformed substance abuser nor a squeaky-clean All-American type. So why did the "Hill Street Blues" star choose to devote his time to the National PTA's Drug and Alcohol Abuse Prevention Project?



Bruce Weitz

"I've always had a good rapport with kids," says Weitz. "I wish more people felt that way."

One aspect of his work with the National PTA was the "Write Bruce" project in Chicago. (It is now being repeated in Los Angeles). "Kids wrote to me and told me what problems they had with alcohol and drugs, what influence peer pressure had over them," Weitz explains. "The results were used to put together a fascinating brochure." (That brochure can be obtained by writing to the National PTA at 700 N. Rush St., Chicago, IL 60611).

Did the Chicago responses produce any surprises? "I was very surprised to see 7- and 8-year-olds hitting the bot-

tle rather heavily," says Weitz. "What's shocking to me is not what the kids do, but the tremendous amount of denial that goes on — among parents, among schools, among principals."

"One mother told me how pleased she was that her 11-year-old son didn't use drugs. He just got drunk. I said, 'Lady, if your son drinks, he does drugs. Alcohol is a drug.'"

Weitz hotly denies that there is any more substance abuse in Hollywood than there is anywhere else.

"I guarantee you that if you took a survey, you'd find more substance abuse among doctors than you would among actors," says Weitz. "And people don't depend on actors for their lives."

Professionally, Weitz shows some signs of restlessness, though he remains proud of his work as Belker on "Hill Street Blues." "After six years, it's difficult to keep the character fresh," he says. "We've come about as far as we can go."

None of his four brothers are involved with show business ("I'm the only fool in the lot"), but many younger family members have shown an interest in following in their illustrious relative's footsteps. "I have a cousin, Eric Weitz, who's in the Guthrie Theater. He's very talented."

Weitz laughs. "And I don't think his mother has ever forgiven me."



# The BOX SEAT

Some weighty changes

By Marty Linehan

All America is talking about the Chicago Bears' "Refrigerator," William Perry, but David Letterman discovered a "Refrigerator" before the Chicago Bears did. He was Terry Forster, a left-handed reliever for the Atlanta Braves. To say Letterman made sport of Forster's weight problem on his late-night TV show would be to put it charitably.

Letterman gave Forster and his midsection (Forster tops the scales at 270 pounds) national attention.

After Letterman referred to him as a "fat tub of goo," Forster appeared on the show and, going along with the gag, discussed his favorite foods. Forster even made a music video for a number entitled "Fat is In."

But that was last summer. This winter fat is out and the fun is over. Forster has decided to get rid of at least part of his midsection. He's going to spend two weeks on a weight-reducing program at the La Costa Lifestyle and Longevity Center in Carlsbad, Calif. Did somebody call it a "fat farm"?

"I'm tired of everyone throwing my weight in my face and telling me how bad it is," says Forster. "I'm going to take the weight off, keep it off, and just pitch. I'm doing it for health reasons. I had to make some changes. Nobody will say anything

about it again, and that's the way I want it."

Goodbye, Mr. Letterman.

Of course, if Forster is really serious about losing all that weight and keeping it lost, he could get a job as a basketball referee. That's what the Mid-American Conference's Steve Welmer did.

Welmer, at 6 feet 11 inches, is the tallest referee in the conference — and probably the country. And at 250 pounds, he's also the biggest. But what basketball fans are seeing now is the trimmed-down version.

Welmer was called "The Whale" when he played center on Evansville's basketball team. When Evansville won the N.C.A.A. Division II title in 1971, he weighed 270. But once his playing days were over, his weight ballooned to 300 pounds, and he had a real problem on his hands.

Then he started refereeing high-school games, went on to the M.A.C., and this year he'll do some Big 10 games. Refereeing turned out to be just what the doctor ordered. All that running up and down the court has reduced him to a much trimmer 250 pounds.

But Big 10 fans will still know when he is handling a game. He's not a showboat, but his formidable presence, along with his emphatic calls, have made the 35-year-old more of a moose than a whale.

# Forum To Discuss Selection of Supt.

By JEAN ROSENBERG, Coordinator, Floyd County Education Forum, Inc.

The Floyd County Education Forum board of directors will meet tomorrow (Thursday) night, December 12 at 7 p.m. in the library of Betsy Layne High School. The Forum's guest will be Dr. Charles Faber. Dr. Faber has been employed by the Floyd Co. Board of Education as a consultant for the selection of a new superintendent. The public is cordially invited to attend.

The agenda will include a discussion of criteria which the community would like to see used when candidates for the position of superintendent are screened.

The Forum is hopeful that Dr. Faber will be receptive to this type of input, even though the Board of Education at its last meeting voted to exclude citizen participation from the superintendent selection process. Forum members have expressed disappointment at this action, which they say is contrary to the strong verbal support the board gave the Forum's proposal for a community-based committee to assist in the search and screening process.

The Forum's proposal was developed at a county-wide meeting in August when the job of selecting a new superintendent fell to the Board after the resignation of former supt., E.P. Grigsby, Jr.

Part of Thursday's Forum board meeting will include a discussion of steps the group might take to encourage the Board of Education to reconsider its recent decision.

The following people were placed on the Forum board at its November annual meeting: Rebecca Abner, Everett Akers, Rita Allen, Judy Burchell, Charles Collins, Marie Conn, Clare Day, Beverly Goble, Freddie Goble, Patty Hunter, Timothy Jessen, Barbara Gullett, Lloyd Hamilton, Elmer Miller, Ruby Miller, Janet Pillersdorf, Rebial Reynolds, Jean Rosenberg, Harry Short, John Sparr, Carol Stumbo.

The Forum would welcome any comments the community would care to make concerning any aspect of the involvement of the community in the superintendent selection process. The Forum's mailing address is Floyd County Education Forum, Inc., P.O. Box 420, Allen, Ky. 41601.

# VANTASTIC!

DEAL only at the home of the

"BARGAIN CHAMPIONS"

THIS MONTH ONLY:

And Get 9.9% A.P.R. Financing on any Toyota Van.



A FREE VAN CONVERSION Worth \$3,400

You buy the CARGO VAN—We buy the luxury conversion for you!

Buy a NEW TOYOTA for Christmas!



REGISTER for a FREE

TROPICAL VACATION!

Get Ready for Winter with a Toyota Pickup!

SOME USED CARS AT WHOLESALE! Still Available

PHONE: 886-3861 Dallas, Paul, Billy, Jack

Nowhere Else But

THE NEW JENNY WILEY TOYOTA, Inc.

TOYOTA MOTOR CREDIT CORPORATION

U.S. 23—PRESTONSBURG



# Movie Nostalgia



By Denise Flaim

Cheeseburgers and fries at the drive-in, jukeboxes glutted with nickels, frenzied necking at the senior prom ...

George Lucas, in a pre-"Star Wars" effluvia of nostalgia, donned penny loafers and walked down memory lane in 1973 when he wrote and directed "American Graffiti." The film was set in 1962 — part of that idyllic era in which presidential assassinations, racial riots and undeclared wars were still just a twinkle in some bureaucrat's eye.

And the 1973 American public, weary of the American Dream gone haywire, was ready to be reminded of the innocence of that bygone era, through a reincarnation of the songs, optimism and pubescent naivete of its adolescents. The film grossed a record \$50 million in its first year — which wasn't bad for a movie that had only cost \$800,000 to produce.

Ron Howard and Cindy Williams, the reigning teenage couple of "American Graffiti," later doo-wopped onto the small screen with the enormously popular and long-running series: "Happy Days" (based loosely on "American Graffiti") and its spinoff, "Laverne and Shirley."

Question: What sitcom queen had a bit part in "American Graffiti"? (Hint: She spent most of her time navigating an elusive T-Bird.)

ANSWER: Suzanne Somers.

# SHARP MICROWAVE OVEN

## TRUCKLOAD

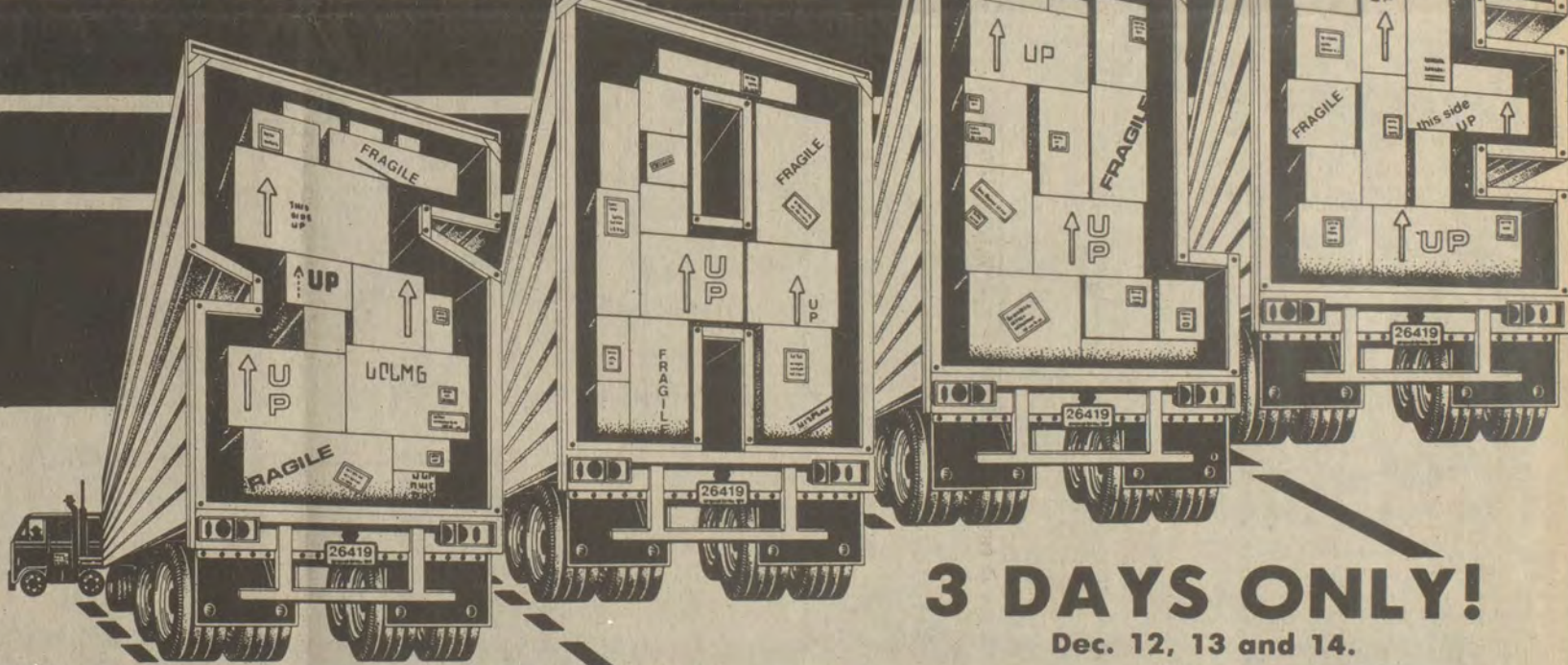

3 DAYS ONLY! Dec. 12, 13 and 14.

**R-7260**  
Mid Size Auto Touch® Microwave Oven  
• Auto-Touch® Controls  
• Minute Plus™ sets oven for 1 minute of HIGH cooking or adds 1 minute while cooking for each touch of the panel  
• Digital Display  
• Programmable Cooking of two separate cooking sequences  
• Space Saving Design requires a minimum of space between countertop and cabinets to deliver the cooking convenience of a generous 0.9 cubic foot cooking cavity

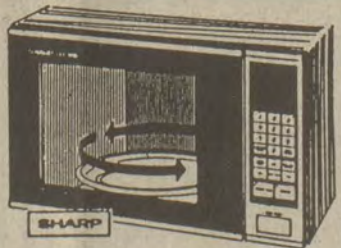

R-7260

\$279<sup>95</sup>

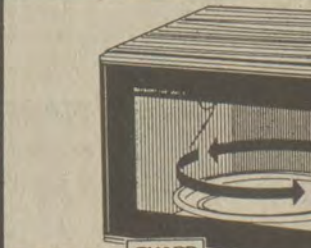

R-9360

**R-9360**  
Full Size Auto-Touch® Microwave Oven With Probe  
• Auto-Touch® Controls provide fingertip selection of all cooking functions  
• Automatic Temperature Probe with Temperature Guide  
• Digital Display shows time-of-day clock, minute timer, cooking times, temperature and variable power settings  
• Programmable Cooking provides automatic programming of two separate cooking sequences  
• Auto-Start  
• Minute Plus™ sets oven for 1 minute of HIGH cooking or adds 1 minute while cooking for each touch of the panel  
• New Design needs less than 15" of space between countertop and kitchen cabinets yet still offers 1.5 cu. ft. oven capacity

\$309<sup>95</sup>



R-8560

\$629<sup>95</sup>

**Convection Microwave Oven With CompuCook™**  
• Four Way Cooking by convection microwave convection broiling and combination of High Mix. Roast for meats and poultry and Low Mix. Bake for cakes and breads  
• Auto-Touch® Controls  
• CompuCook™ automatically calculates precise combination or convection settings to roast, broil or bake 10 frequently prepared foods  
• CompuDefrost™ automatically cycles defrosting calculated by weight for meats and poultry  
• Electronic Sensory Processor—ESP™ detects food vapors to control cooking times and power levels  
• Minute Plus™ • Convection Temperature Control  
• Patented Sharp Revolving Turntable turns the food  
• Programmable Cooking of four sequences  
• Supplied Accessories includes a broiling trivet and a baking rack for two-level baking  
• Stainless Steel Interior with 1.5 cu. ft. cooking capacity

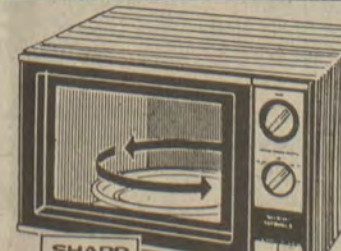

R-4060

\$229<sup>95</sup>

\$129<sup>95</sup>

**R-4060 Half Pint™**  
Compact Microwave Oven  
• New Compact-Cube Design  
• Oven Capacity of 0.43 cubic feet is large enough for a 10-inch dinner plate  
• 15-Minute Dial Timer  
• Cooking Time Guide  
• Oven Light • Acrylic Interior  
• Removable Glass Tray

ON-THE SPOT FINANCING

# TV I.Q.

By Deborah Gindi

- Who played Professor John Robinson, the leader of the expedition, on "Lost in Space"?
- What type of scientist was Robinson?
- What was the name of the family's spaceship?
- Which star system was it originally headed for?
- Who sabotaged the ship's control system?
- What was the name of the non-human crew member?
- Who played Maureen Robinson?
- Who was the ship's pilot?

- Guy Williams
- Astrophysicist
- The Jupiter II
- Alpha Centauri
- Dr. Zachary Smith
- The Robot
- June Lockhart
- Maj. Don West

ANSWERS

# MIKE'S B&W TV

Store Hours: 9-5, Mon.-Sat.

North Lake Drive, Prestonsburg • 886-9682



### Self-Inflicted Shot Said Cause of Death

The death last Sunday at the home of his father at Beaver of 18-year-old David Brian Hall was ascribed by Deputy Coroner Glenn Frazier to a self-inflicted gunshot to the head.

The victim was born Nov. 5, 1967 in Ecorse, Mich. His father, Dewey Hall, Jr., is a resident of Beaver; his mother, Helen Darlene Fleming, of Camden-on-Gauley, West Virginia.

In addition to his parents, he is survived by his paternal grandmother, Ella Mae Hall, Beaver, and maternal grandmother, Dorothy Ericks, Ecorse, Mich.; one brother, John Mathew Hall, Camden-on-Gauley, W. Va.; one step-brother, David Slone, of Beaver; one sister, Ella Marie Hall, Camden-on-Gauley, W. Va.; three step-sisters, Kathryn Hall, Clara Amanda Hall and Joy Slone, all of Beaver.

Funeral services were conducted Wednesday at 10:30 a.m. at the Samaria Regular Baptist Church, Teaberry, with Regular Baptist ministers officiating. Burial was made in the family cemetery at Beaver under direction of the Hall Funeral Home.

### HONORED WITH SHOWER

Josie Meade, bride-elect of Mark Bays, was entertained with a surprise personal shower at the home of Leslie Morgan, Thursday evening. Miss Meade received many nice gifts, and refreshments were served to Leslie Morgan, Sandy Marsillett, Paula Meade, Angie Compton, Janie Prater, Karen Hackworth, Traci Burke, Deitra and Tammy Shepherd, and Debbie Bays.

### A NEW STATION IN LIFE

By Friday, December 13 a new television station will be on channel six (6) of the Consolidated Communications System. This new channel will be the American Christian Television System or ACTS. This network offers children's programming, family entertainment coupled with religious programming. We feel that this station will be one that your family can truly enjoy in time for Christmas.

David Evans  
City Administrator

### Pitts Honored for Service at Clark



On November 26, the Clark Elementary School PTA and faculty honored John Pitts, its former principal for twenty-one years, with several presentations and a reception.

Pitts became principal of Clark Elementary when it opened in 1964. He served in that capacity continuously until this year, when he assumed the duties of instructional supervisor at the Board of Education's central office.

The PTA presented Pitts with a wall plaque which lauds him for his "outstanding contribution to the children of Floyd County, Kentucky as principal of Clark Elementary School, 1964-1985." The PTA also presented him with two books about the history of Eastern Kentucky—a special interest of Pitts—an author-inscribed copy of John David Preston's "The Civil War in The Big Sandy Valley of Kentucky," and a copy of the recently published "Growing Up Hard in Harlan County" by G.C. Jones.

In making the presentation on behalf of the PTA, John Rosenberg noted Pitts' singular concern for providing the best possible education to children here in the mountains; his tireless dedication, and his willingness to help parents, teachers, and children in so many school projects, regardless of the time involved.

Judy Marshall, on behalf of the Clark faculty, then announced that the faculty was separately presenting Mr. Pitts with an original painting of Clark School by local artist Mack Martin.

Pitts was accompanied by his wife, Frances, and daughter, Jane, who is now a second grade teacher at Clark. The Pitts' son, David, is a graduate student in business at the University of Kentucky.

### HOME FROM HOSPITAL

Mrs. Kay Akers, who spent several days as a patient at the Highlands Regional Medical Center, due to a fall, is now recovering at her home. She would like to thank her many friends and relatives who visited her and those who sent cards or remembered her in any way during this time.

### HERE FROM BEREA

Dr. and Mrs. Paul C. Hager, their son Eddie and daughter Julie, of Berea were here during the holidays for a visit with relatives and friends. On Thanksgiving Day they were dinner guests of Dr. Hager's mother, Mrs. Priscilla Hager, and on the following day, they had dinner with her mother, Mrs. Opal S. May.

**CARD OF THANKS**  
The family of Lucretia Osborne Wicker wishes to thank all those friends, neighbors and family who helped them in any way upon the passing of their loved one. Thanks for the food, flowers, prayers and words of comfort expressed. A special thanks to the Regular Baptist ministers for their comforting words and the Hall Funeral Home for their kind and efficient service. It.

*Happy Birthday*  
*Huck Francis*  
—Employees

RITE AID

## ONE DAY OR FREE!

### COLOR FILM DEVELOPING\*

\*AS PER POSTED SCHEDULE

## Holiday SAVINGS

ASSORTED STICK-ON BOWS

49¢

BAG OF 25

YOUR CHOICE GIFT WRAPPING TISSUE PAPER

2.99

PKGS. FOR

WHITE 108 SQ. FT. OR ASSORTED COLORS 36 SQ. FT.

RITE AID CHRISTMAS GIFT WRAP

99¢

JUMBO ROLL 26 INCH WIDE PAPER—30 SQ. FT. OR FOIL—11 SQ. FT.

CHRISTMAS LIGHT SET

3.99

100 LIGHTS MULTICOLORED NOEL SAFETY STANDARD

JEAN NATE' PERSONAL FAVORITES GIFT SET

7.99

AFTER BATH SPLASH • TALC • BODY LOTION • NO. 281

COTY WILD MUSK GIFT SET

6.99

NO. 906—COLOGNE SPRAY AND HAND AND BODY LOTION OR MUSK FOR MEN NO. 926—COLOGNE, AFTER SHAVE & SHAVE CREAM

OLD SPICE GIFT SET

4.19

AFTER SHAVE • COLOGNE NO. 3388

BRUT 33 GIFT SET

2.49

NO. 5909 • SPLASH-ON LOTION • DEODORANT STICK

MEMORY ASSORTED CHOCOLATES

1.99

BY BROCK 1 LB. BOX

CHOCOLATE FLAVORED SANTA

89¢

SOLID 8 OZ. SIZE

BIC DISPOSABLE SHAVERS

79¢

REGULAR OR FOR SENSITIVE SKIN 2 PKGS. OF 5 FOR

MENNEN SKIN BRACER

1.69

REGULAR OR SPICE SCENT 4 OZ. SIZE

JOHNSON'S BABY POWDER

1.39

9 OZ. SIZE

RITE AID ALKALINE BATTERIES

1.19

"C" OR "D" CELL—PKG. OF 2 OR 9 VOLT SINGLE PACK

KODAK DISC COLOR FILM

4.29

PKG. OF 2 DISCS 30 EXPOSURES

GENERAL ELECTRIC FLIP FLASH II

1.39

8 FLASHES

### HEALTH & BEAUTY SAVINGS FOR THE HOLIDAYS!

<p style="font-size: 0.8em;">ROBITUSSIN DM SYRUP</p> <p style="font-size: 0.7em;">COUGH CONTROL 4 OZ. BOTTLE</p> <p style="font-size: 2em; font-weight: bold;">1.99</p>	<p style="font-size: 0.8em;">MAALOX LIQUID ANTACID</p> <p style="font-size: 0.7em;">12 OZ. BOTTLE</p> <p style="font-size: 2em; font-weight: bold;">2.09</p>	<p style="font-size: 0.8em;">CREST TOOTH PASTE</p> <p style="font-size: 0.7em;">TARTAR CONTROL REG., MINT OR GEL 6.4 OZ. SIZE</p> <p style="font-size: 2em; font-weight: bold;">1.29</p>
<p style="font-size: 0.8em;">ADVIL IBUPROFEN TABLETS</p> <p style="font-size: 0.7em;">BOTTLE OF 24</p> <p style="font-size: 2em; font-weight: bold;">1.89</p>	<p style="font-size: 0.8em;">BAN SOLID ANTI-PERSPIRANT</p> <p style="font-size: 0.7em;">POWDER, REGULAR OR UNSCENTED 2 OZ. SIZE</p> <p style="font-size: 2em; font-weight: bold;">1.79</p>	<p style="font-size: 0.8em;">CLAIRMIST HAIR MIST</p> <p style="font-size: 0.7em;">REGULAR HOLD OR EXTRA HOLD UNSCENTED OR REG. 8 OZ. BOTTLE</p> <p style="font-size: 2em; font-weight: bold;">1.29</p>

### COKE, TAB, DIET COKE OR SPRITE

REGULAR OR CAFFEINE FREE YOUR CHOICE 6 PACK, 12 OZ. CANS

\$1.49

MAY NOT BE AVAILABLE IN ALL STORES

## SEARS YEAR-END CLEARANCE SALE BUY NOW AND SAVE

SALE ENDS DECEMBER 30

SAVE \$150

18 cu. ft. refrigerator-freezer with ice maker

NOW \$749.99\*

Was 899.99

#74081

SAVE \$100

30-watt dual cassette stereo

NOW \$199.99

was 299.99

#91860

SAVE \$155

1.4 cu. ft. whole meal Microwave Oven

NOW \$309.99

was 459.99

E88862

SAVE \$155

3-level Dishwasher

NOW \$299.99

was 454.99

#7032

SAVE ON THESE LIMITED QUANTITY ITEMS

Some One of a Kind Sale Ends December 30, 1985

\$44

LIMITED QUANTITY

#53286

VHS-VCR with wireless remote control

\$299.99

SAVE \$100

(PRICE INCLUDES SHIPPING)

#21021

(Similar model shown)

LOWEST PRICE EVER!

\$34.99

FREE GIFT with any item purchased from our display floor! (while they last)

PRICES INCLUDE SHIPPING

\*PRICES INCLUDE SHIPPING, delivery and normal installation. Dryer venting extra.

U.S. 23 North Prestonsburg, Ky.

886-8135

349-3200

789-4416

STORE HOURS:

9:00-5:30 Mon.-Sat.

Closed Sunday

Satisfaction guaranteed or your money back

©Sears, Roebuck and Co., 1985

There's more for your life at

SEARS



Part Two of a Series...

## Child Abuse An Endless Cycle

By ALICE ADAMS

Child abuse cases reported to authorities doubled between 1976 and 1981, according to the American Humane Association. That means 413,000 cases were reported nationwide in 1976; 851,000 in 1981. Much of the increase stems from growing willingness to report family violence, as the nation's attention focuses on this problem.

Physical abuse means more than a spanking that gets out of hand. Mary, a middle-class suburban dweller, was reported in Time magazine as saying:

"What I remember most about my mother was that she was always beating me. She'd beat me with her high-heeled shoes, with my father's belt, with a potato masher. When I was eight, she black-and-blued my legs so badly, I told her I'd go tell the police. She said, 'Go, they'll just put you into the darkest prison.' So I stayed. When my breasts started growing at 13, she beat me across the chest until I fainted. Then she'd hug me and ask forgiveness. When I turned 16, a day didn't pass without my mother calling me a whore, and saying that I'd end up in Potter's Field, dead, forgotten, and damned for all eternity. Most kids have nightmares about being taken away from their parents. I would sit on our front stoop, crooning softly of going far, far away to find another mother." (5 Sept. '83)

Some children are abused sexually, and numbers of incest and child-molestation cases are growing. In The Silent Scream, autobiography of Linda Halliday, she writes: "All the time my father would be having sex he would be telling me I really liked it or telling me what a great body I had." She relates how her father had intercourse with her and three sisters from when she was seven until she was sixteen. "I would fight the waves of vomit that washed over my body but never made it past my throat. In my mind I would scream all my hate of what he was doing to me but again it never passed my lips. I would lay there wishing I could die."

What causes a parent to do such things? According to Parents Anonymous, a self-help group with branches in Kentucky, any case of abuse has three underlying causes: a reminder of something from the abuser's own childhood, such as unresolved anger at his own parents; a need in the present that is not being met, such as the need to be understood; and a stressful event that triggers the situation, for example, being laid off from work.

Child abuse, both physical and sexual, has effects on the child in later life, and may cause him to become an abuser also. The basic emotional problem is depression and lack of self-esteem, caused by growing up to believe himself worthless. Another effect is rage at authority figures and being unable to handle control by another. People with this problem can get into trouble at work or with the law. The abused child is also frequently immature and impulsive in his behavior. Thus he is likely to abuse his own children when under stress, even though he always swore he would never repeat what was done to him.

Child abuse creates a cycle of abusers and victims who become abusers—endless until someone breaks the cycle by going for help. Help is at hand. Prestonsburg Community College is sponsoring a Parents Anonymous group to provide help and support for the potential abuser. For further information, call Hugh or Alice Adams, 874-9874.

## Sandy Valley Senior Citizens MENU

Monday, December 16—Pepper steak, macaroni and cheese, mixed greens, rolls, peach cobbler, milk.

Tuesday—Christmas party for five-county area at Community Bldg., Salyersville.

December 18—Beef with gravy, cole slaw, buttered potatoes, wheat bread, yellow cake with chocolate icing, milk.

Thursday—Chicken and dumplings, green beans, rolls, oatmeal cookies, orange juice and milk.

Friday, December 20—Chili, tossed salad, crackers, bananas, milk.

For further information or transportation, please call your local Senior Citizens Center, or call Sandy Valley Senior Citizens Office at 886-1069.

Private Industry Councils (PICs), appointed by local elected officials to plan job training and employment service programs under the Job Training Partnership Act (JTPA), serve as key mechanisms for bringing private sector representatives into the active management of these programs, according to a U.S. Labor Department fact sheet.

## McDowell FHA In Thanksgiving Project



By PATTY HERRINGTON

The F.H.A. (Future Homemakers of America) is a new club at McDowell High School sponsored by Mrs. Janet Bowling, the new home economics teacher.

There are 23 active members in the club. The members need one year of home economics or to be recently enrolled in a home economics class to be an honorary member. The members are required to have at least one year of home economics to be eligible as an officer in the club.

The club officers and members have raised \$126.50 for our Thanksgiving project. The money has been used for fruit baskets for the senior citizens of our community.

The F.H.A. will be doing many other projects to raise money for Christmas. We are also taking up donations in the home economics room for unwanted toys. The members of the club will clean and make any needed repairs on these toys which then will be issued to the underprivileged children in our community. The F.H.A. will deliver the toys to the fire department and they will distribute the toys to the children.

Pictured are FHA members delivering a Thanksgiving fruit basket to a McDowell resident.

## Boone-Associated Attractions, Topic Of the Geographic

The best-known of Kentucky's early settlers, the famed Daniel Boone, is the subject of a 30-page article in the December 1985 issue of National Geographic.

The article traces his explorations throughout the area in the late 1700s, and seeks to refute some of the more common myths about the near-legendary figure. The article, written by assistant editor Elizabeth A. Moize, includes descriptions of popular Kentucky tourism attractions associated with Boone, such as Fort Boonesborough State Park.

**SAVE UP TO  
\$5,000**

**ON A 2-STORY HOME!**  
\$500 down orders any home—Now Thru Winter!

Call  
**TRI-COUNTY  
HOMES**  
FOR FREE BROCHURE  
Phone:  
**432-2911 or 866-9521**

OPEN TILL  
6:00 DURING  
THE SALE

# BIG SALE

OPEN TILL  
6:00 DURING  
THE SALE

Free Delivery  
Terms Available

Free Delivery  
Terms Available

## RAY HOWARD'S #2 STORE STORE-WIDE MARKDOWNS!

SAVE ON: AMERICAN-DREW, CLAYTON-MARCUS, SINGER, BERKLINE, HOTPOINT, CEDAR CHESTS, KINCAID, FLEXSTEEL, G.E. COLOR T.V., CHROMCRAFT, GUN CABINETS, DAVIS DINETTES, LANE RECLINERS, WALL UNITS, MICROWAVE OVENS, MAR-CLAY MANOR, STONEVILLE, BEMCO, ENTERTAINMENT CENTERS, DOUGLAS, DISHWASHERS, HIDE/A/BEDS, SINKS, WASHERS, DRYERS, GAS RANGES, RUGS, MIRRORS, LAMPS, STYLENE

★ **FREE DELIVERY** ★ **TERMS AVAILABLE** ★

**:DOWN-TO-EARTH ROCK BOTTOM PRICES:**

**If You Need New Furniture, Check Us Out  
If You Really Want To Save Money!**

## RAY HOWARD'S #2 STORE

At Lancer

East Kentucky's Value Leader For Nearly 55 Years



**WOW.....  
WHAT A GIFT**



**MEAN MOTHER  
FOG LIGHTS**  
CLEAR OR AMBER #9-1265 #9-1266  
Your Choice  
**\$13.99**  
• Black bezel & stone guard  
• Chrome plated housing

**TIRE PRESSURE  
GAUGE**  
5 to 50 p.s.i.  
By Milton #S921  
**\$2.49**

CLIP THIS COUPON REGISTER TO WIN \$100.00 / \$50.00 / \$25.00 PARTS PLUS GIFT CERTIFICATES  
NAME \_\_\_\_\_  
STREET \_\_\_\_\_  
CITY/STATE \_\_\_\_\_  
PHONE \_\_\_\_\_  
DRAWING SATURDAY DECEMBER 21st, 1 P.M.  
DRAWING IN EACH PARTICIPATING STORE  
NO PURCHASE NECESSARY  
CLIP COUPON AND REGISTER TO WIN \$100.00

#1200 COUPON **Booster Cables** \$6.99  
• 100% pure copper cable  
• Tangle free  
• Heavy copper plated steel clips  
• Flexible to 70° Below 0°

COUPON **Parts Plus CREEPER** \$9.99  
• Hardwood body  
• Padded headrest  
• Nylon wheels  
#X-200

COUPON **FIRST AID KIT** \$19.99  
• A perfect gift  
• For use in home or automobile  
#9-982 Limit 2

COUPON **6 AMP BATTERY CHARGER** \$29.99  
#8016

COUPON **K-D Circuit and Spark Plug Tester** \$3.49  
Limit 1  
#2649  
Checks 6 & 12 Volt Circuits

COUPON **Cassette Caddy** \$2.99 #7-760  
• Stores six cassettes  
• Attaches to flat surface  
Two Disposable, Easy to Use FIRE EXTINGUISHERS \$14.99  
• One Compact for Kitchen, Glove Compartment, Campsite  
• One Full Size for Shop, Boat, Camper, Kitchen  
#1021D

COUPON **Micrometer Adjustable Torque Wrench** \$29.99  
#57640  
• 1/2" Drive  
• Settings to 150 ft. lbs.  
• Guaranteed accuracy within ±2%

COUPON **Flexible Dipstick Heater** \$8.99  
#890-0043  
• Stainless steel—Won't rust  
• Keeps oil warm

COUPON **POLYPROPYLENE TOW ROPE** \$9.99  
#7-306  
• 6,000 lb. breaking strength  
• Stretches to absorb shock  
• Steel hooks 12 1/2 foot cut length

COUPON **MILTON BATTERY STARTER TESTER** \$58.99  
#1260  
• Tests 6 & 12 volt batteries  
• Tests starter current draw  
• Check over-all charging system

**NO-HASSLE RETURN POLICY!**

Parts Plus will cheerfully refund or exchange any item in reusable condition when you present proof of purchase (except parts which have been installed on your car. That's our "no hassle" policy.

Offers good through 12/24 or while supplies last. Prices, products may vary among participating stores.

## PRESTONSBURG AUTO PARTS

Rt. 23 North-Auxier Road  
Prestonsburg, Ky. Phone: 886-6878

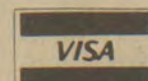

GPW85-066C

## Subscription Rates Per Year

In Floyd County, \$10.00  
Elsewhere in Kentucky, \$12.50  
Outside Kentucky, \$15.00

Please note expiration date opposite your name on wrapper or on your copy of The Times. Because of increased mailing costs, notices of subscription expiration are no longer mailed to subscribers.

Subscriptions may be mailed to:  
The Floyd County Times  
Box 391  
Prestonsburg, Ky. 41653



# MURPHY'S MART

# 15 HOUR SALE

ONE DAY ONLY!  
SATURDAY, DEC. 14  
8 AM TO 11 PM

Save on holiday gifts & more!

Don't miss out ... hurry in early while selections are the best!

Quantities are limited. No rainchecks on toys, sight and sound electronics, fragrances, holiday gift wrap and sundae gift set.

Five  
Early-Bird  
Specials  
8AM-10AM  
ONLY!

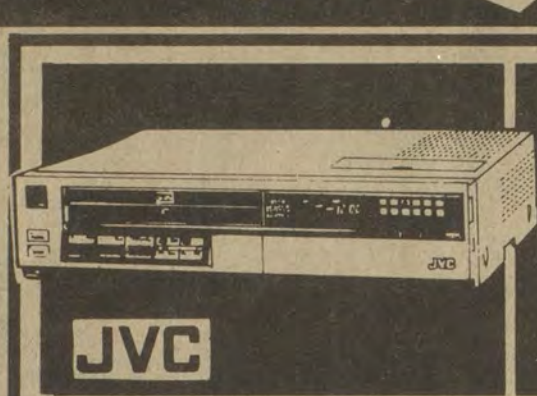

**\$349** Model HR-D140U  
Save 50.00  
VHS video cassette recorder. Wireless remote control.



**4.97** Save 2.00  
VHS video cassette tape. JVC® brand.



**4.96** Save 4.00  
Men's flannel shirt in rich plaids. S.M.L.XL.



**2.78** Reg. 4.99  
8-roll pak holiday gift wrap. 100 sq. ft. total.



**1.78**  
M&M's® 16 oz. bag. Choose plain or peanut.

**25% OFF**  
REG. LIST PRICES

Girls' 4-6X, 7-14  
Holiday Blouses  
In Stock  
Styles May Vary  
Sorry, No Rainchecks



**4.44** Reg. 6.99  
Misses' cowneck top. Acrylic knit solids. S-L. Sorry, no raincheck.



**3.46** Reg. 5.96  
Boys' flannel shirt in assorted plaids. 8-18.



**\$9** Men's Garan knit shirts in stock. (Styles may vary).  
**\$15** Men's Garan pants in stock.



**3.97** Your Choice  
Masters of the Universe good guys. 6 1/2" action figures. Big selection on sale. Ages 5 and up.

SHARP  
Top Quality  
25" Color  
Television

**\$369**

Save 30.00

Rapid-on picture & sound. Model 25J01  
\*Diagonal measure.

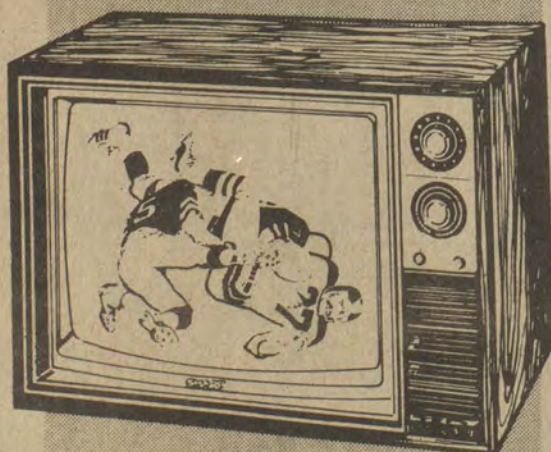

**27.88** Fisher-Price  
AM-FM radio with microphone for sing-along fun. Batteries not included.



**13.97** **REBATE**  
Voltron™ Zargon Zapper™ battle vehicle with lights & sounds. 9V battery extra.



**29.97** After Rebate  
Snake Mountain® playset with trap door, "striking" snake, tunnel, net trap, more! Rebate details in store.



**24.52** Save 24.00  
7-piece cookware set. Non-stick SilverStone™.



**16.96** Save 7.00  
Umbrella stroller with blue denim upholstery.



**21.96** Save 11.00  
Dyn-O-Mite™ 2-in-1 car seat and baby carrier. Safety approved.

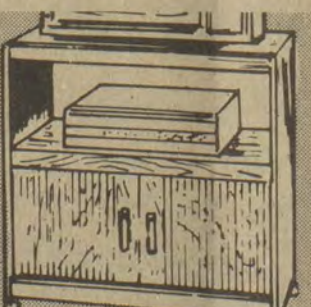

**49.96** Reg. 76.97  
VCR cart with pull-out shelf. Oak-look. Unassem.



**19.94** Reg. 29.97  
Everflash® 1050 disc camera. Built-in flash. Batteries not included.

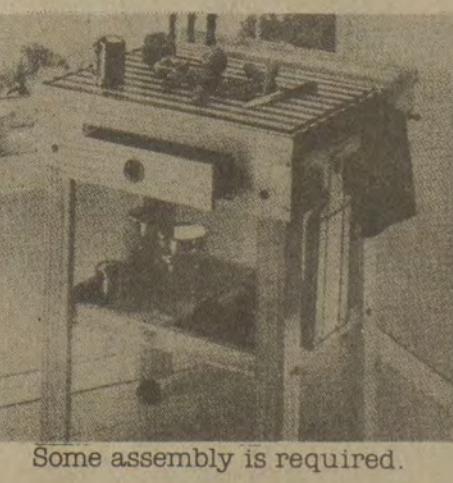

Rolling Gourmet Cart

**79.96** Save 70.00

Natural finish pine cart has wine rack, utility shelf, drawer, utensil rack, cutting board, butcher-style top.

Some assembly is required.



**25% OFF**  
All Tonka Gobots and accessories in stock.  
Reg. 3.27-26.97. Now 2.45-21.73.



**1.48**  
Butter cookies in reusable 1-lb. tin.



**11.99** Save 4.00  
Smucker's® sundae set. 4 glasses, six 6-oz. toppings, spoon.



**\$4** Reg. 6.96  
Roll bag w/2 zippers, 2 handles & detachable shoulder strap.



**44.96** Model HP-1606  
Deluxe Rotatract® Tripleheader® razor.



**54.96** Model HP-1328  
Deluxe Rotatract® rechargeable razor.

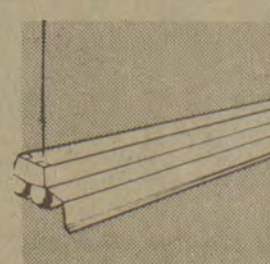

**10.97** Reg. 15.44  
4-ft. shoplight with two 40-watt fluorescent tubes. Unassem.



**14.97** Reg. 24.88  
Car Vac™ has upholstery brush, crevice tool, 16' cord. 12V. Model 9510.



When you shop Murphy's Mart you're being Murphy Smart

Weddington Plaza — Pikeville