



McGuffey Enters Plea, To Testify For State

Jury Selection Under Way In Marshall Trial

One of two half-brothers facing trial in Fayette Circuit Court this week for complicity in the murder last June of a McDowell school teacher entered a guilty plea yesterday (Tuesday) and agreed to testify against his brother.

In a plea bargain worked out during the first day of the trial, Monday, and announced shortly after 8 a.m. Tuesday morning, Bobby Gene McGuffey, 30, of Lafayette, Tenn., pleaded guilty of complicity in the death last June 20 of Glenda Sharon Marshall.

Commonwealth's Attorney James R. Allen, prosecutor in the case, recommended that McGuffey be given a life sentence. Conviction could have resulted in the death penalty.

Jury selection began Tuesday in the trial of the remaining defendant, Clyde Douglas Marshall, 31, of McDowell, husband of the dead woman.

The charred body of Mrs. Marshall, a 35-year-old math teacher at McDowell High School, was found inside a burned automobile that had plunged several hundred feet off Sizemore Mountain, near Minnie. Police said she had apparently been killed by a blow to the head before the vehicle burned.

Marshall, McGuffey and Carl Harold McFarland, 52, of Glasgow, Ky., were indicted last August for conspiracy to murder Mrs. Marshall. McGuffey and another man, Edward Wright, were said to have actually committed the murder.

Wright was shot and killed last July outside the cabinet shop which he and McGuffey operated near Lafayette. McFarland previously agreed to turn

Grand Jury Held Over

The February term of the Floyd Circuit Court grand jury, which would normally be sitting at this time, has been postponed because of the current Lexington murder trial of Clyde Douglas Marshall and Bobby Gene McGuffey, said Commonwealth's Attorney James R. Allen. The grand jury will be called into session when that trial, which began this week, is over, Allen said.

Murder Attempt Alleged, Bond of \$100,000 Posted

A Cow Creek man was accused of attempted murder and criminal mischief Friday, after he allegedly fired on a coal truck driver during an early-morning chase from Emma to Martin.

Palmer Crider, 31, of Endicott, said Paul David DeRossett, 37, tried to kill him as he pulled his tractor trailer out of Cow Creek around 5:10 a.m. He made the same charge in a civil suit filed Monday in Floyd Circuit Court.

DeRossett's wife, Betty Foley DeRossett, said her husband was at home in bed at the time of the alleged shooting.

Crider said he was hauling his first load for the day from the Cow Creek Construction Co. mine to a Huesville tippie, when a 1975 Monte Carlo with two men inside pulled over in front of him. When the car's dome light came on, he recognized DeRossett, who fired a rifle shot, Crider said.

The shot shattered the cab window, spraying him with glass, the truck driver said. His assailants then pursued him in the early morning darkness along KY 1428 and old KY 80, firing shots repeatedly, until he collided with their vehicle in the parking lot of the Pic Pac store at Martin, Crider said.

Linda Laudermilt, of Endicott, who is the proprietor of Linda's Trucking Co. and the truck's lessee, said at least nine rifle shots had hit the truck. A bullet was recovered from the cab, it was said. Buckshot pellets had also struck the rig.

Damage, including that done when the truck and the Monte Carlo collided and the truck hit a stanchion, could amount to more than \$8000, Mrs. Laudermilt estimated. "It's a mess. There's no reason for this," she said.

Crider also claimed he knew of no reason for the alleged attack on him but DeRossett, who is married to Crider's ex-wife, had previously threatened to kill him and Mrs. Laudermilt, Crider said. "It's a shame when you can't get out and work without somebody waiting to take a shot at you," he said.

DeRossett was booked at the Floyd county jail and released Friday after posting a \$100,000 property bond. His wife attributed the charges against him

Court House Happenings

MARRIAGE LICENSES

Thomas Lee Young, 19, of Varney, and Donna Lee Carroll, 17, of Grethel; Ronald Lee Robinette, of Meta, and Tracey Lynn Johnson, 23, of Pikeville; Billy Len Craft, 16, and Connie Patrick, 18, both of Tram; Gary Dean Daniels, 21, of Drift, and Connie Jean Prater, 18, of Prestonsburg; Donald Raymond Craft, 47, and Betty Joe Shepherd, 47, both of Prestonsburg; Barry Edwin Sanders, 28, of Pikeville, and Anneita Kay Hall, 17, of Betsy Layne.

SUITS FILED

Phyllis Aileen Ison vs. Paul R. Ison; Barry T. Frasure vs. Albert T. Hackworth; First Guaranty Bank vs. Dale and Judy Gayle Bradley; First Guaranty Bank vs. Junior and Mildred Martin; Sharon Lynn Huff vs. Arthur Huff; Citicorp Acceptance Corp. vs. Ralph and Polly Whitaker; Bruce

(See Story No. 1, Page 4)

Akers To Deliver Petitions To Clerk

Almost 9,000 petitions asking that the move by the Floyd County Board of Education to impose a 3% utilities tax on residents of this county be put to a vote will be presented to County Clerk Carla R. Boyd, today (Wednesday). Everett Akers, one of the leaders of the drive to put the question to a vote, will deliver the petitions to the clerk's office at 10:30.

Following delivery of the petitions, the clerk is required to send via certified mail notification to the Board of Education of a petition having been filed. Upon receipt and acknowledgement of the notice by the Board, the utilities tax will be held in abeyance until verification or rejection of the petitions by the election commissioners. If they are judged valid, the tax will not be imposed unless a majority of voters cast their ballots for it in the next general election.

The number of petitions required is 2,308 or 15 percent of votes cast in this county in the last presidential election.

Civil Air Patrol Unit Here Plans Recruiting Drive

Even as one emergency services organization closed its doors here, another was out recruiting new members. While the Big Sandy Chapter of the American Red Cross disbanded after 55 years in this county, the Dewey Lake Squadron of the Civil Air Patrol (CAP) struggled to take off.

The local squadron, part of a group that embraces 32 eastern Kentucky counties, was chartered last June. The group boasts a single light aircraft—a Cessna T41B retired by the U.S. Air Force—which is housed at the Combs airport here. And this week the 35-member squadron met to plan a drive to boost its numbers.

If the CAP has lost some of the romance of its early, wartime years—it was founded in 1941 to draw volunteer civilian fliers into the war effort—it still has an important peacetime role, said Major Denzil Allen, a Prestonsburg insurance agent who heads CAP Group 3.

With more than a little nostalgia, auto

(See Story No. 4, Page 4)



CIVIL AIR PATROL Major Denzil Allen prepared the organization's Cessna for a recent training flight. A volunteer, civilian adjunct to the U.S. Air Force, the Civil Air Patrol was organized in 1942 to assist with the war effort and now provides rescue and other emergency services. A local squadron was formed here last year and is presently recruiting new members.

Population Growth Of County May Add Extra Rum Outlet

Because of growth in population, Floyd county is entitled to another package liquor store, Edward A. Farris, commissioner of the state Department of Alcoholic Beverage Control, announced this week. Applications for the new license will be received for thirty days from today (Wednesday), he said.

Meanwhile, two Prestonsburg businessmen who were among the original 21 selected by the Alcoholic Beverage Control (ABC) board to receive licenses in December, 1982, will be asked this week to show cause why their claim to a license should not be withdrawn. James R. McClung and William L. Smith have never used their license, although McClung bought a liquor store originally licensed to another. Under ABC policy, license designees are

(See Story No. 6, Page 4)



THE SUN WAS SHINING and temperatures hovered around the 60 mark, Sunday, perfect conditions for Prestonsburg youngsters Robert Lafferty (left) and Shawn Slone to practice the time-honored art of blowing soap bubbles.

Council Argues Role Of Fire Department

The extent of their responsibility for fire protection outside the city limits again exercised members of the Prestonsburg city council this week, one member proposing that a subscription service be made available for out-of-town residents.

Under a plan proposed by Paul Hunt Thompson, county homeowners and merchants within five road miles of the city's main fire station would be served by one of the city's smaller units and a limited firefighting crew in return for an annual fee.

Thompson said he took exception to a recent council decision limiting out-of-town fire runs to hospitals and schools. "We can't suddenly stop providing service to people who have been depending on it for years," he said.

But Bill Ray Collins wanted to know

why Prestonsburg should be concerned about residents who have resisted attempts to incorporate them in the city. "They can come into the city if they want to," he said, adding, "They've slapped down our annexation ventures."

(City ordinances annexing sections on Katy Friend and at Lancer have been challenged in court; a recent proposal to annex a strip along the Auxier road also ran into considerable public opposition.)

Bobby Watson, arguing against the subscription plan, vowed he was "not going to sell the people of Prestonsburg down the river. We've got to draw the line somewhere. The line is already there. It's the city limit," he said.

But Mayor Harold Cooley said Prestonsburg benefits from the county and may have some responsibility beyond its own borders. Thompson's proposal is a "well-thought-up ordinance" that merits further consideration, he said.

Under the subscription plan, homeowners would pay \$24 a year and businesses from \$90 to \$750 depending on area. In return, the city fire department would respond to fire calls with the 260-gallon "mini-pumper" and a maximum of six firefighters for house fires, 10 for business fires. (City residents are served by three 500-gallon fire trucks as well as the mini-pumper.)

The section of old U.S. 23 in front of Prestonsburg High School will be closed to all vehicles except buses between 7 and 8:45 a.m. and 2:30 and 3:45 p.m., according to a council decision. The Board of Education sought the restriction in order to comply with a state Department of Education regulation, it was said.

A random audit will be made of 10 firms to see that they are collecting enough occupational tax from their employees and paying their fair share of license fees, the council decided. The

(See Story No. 3, Page 4)

Broadform Bill Gets Nod From Senate Panel

Advocates of a bill that would limit application of Kentucky's broadform deeds were heartened yesterday (Tuesday) when a Senate committee voted unanimously to send the bill on for a vote in the full Senate chamber.

The bill, House Bill 32, cleared the House by a 77-vote margin last week. The Senate Judiciary-Civil Committee approved it yesterday, 6-0.

Among those speaking on behalf of the bill before the committee in Frankfort were its sponsor, Rep. Greg Stumbo, Floyd landowners Everett Akers, of Martin, and Marion Taylor, of Printer, and John Rosenberg, director of the Appalachian Research and Defense Fund. Sen. Benny Ray Bailey will sponsor the bill in the Senate, where coal industry representatives are expected to mount an effort to kill it or weaken it by amendments.

Kentucky Coal Association Vice President Bill Caylor urged the Senate committee to consider an alternative bill, Senate Bill 198, introduced recently by Sen. Gus Sheehan, of Covington, which would not permit landowners to block stripmining on their property but would allow them to sue for damages done by the mining operation.

Writ Asks Arrest of Man Free 6 Years after Trial

A warrant has been issued for the arrest of a former Drift man convicted of robbery and assault here six years ago. The warrant was signed after court officials learned that, through an apparent oversight, the man never served his penitentiary sentence.

Gary Lee Castle, at the time a 31-year-old belt examiner for the Martin County Coal Co. in Warfield, was convicted in April, 1978 of robbing and shooting a gas station attendant on Katy Friend the year before.

Prosecutors said that, on Jan. 14, 1977, Castle held up Cletis Boyd, then 20, of Dana, at the TCT Truck Stop on U.S. 23, forced him to hand over about \$200, and then shot him through the neck and chest. Castle, a Vietnam veteran, claimed he had a war-related mental disorder, had taken a combination of drugs and

alcohol that day to relieve the pain of a back injury, and remembered nothing of the robbery or shooting.

On the recommendation of a Floyd Circuit Court jury, he received sentences of 17 years for assault and 11 years for robbery, the two terms to run concurrently, but remained free on bond while the convictions were appealed.

In filing his appeal, Castle said his defense attorney had performed so poorly as to make his trial "a farce and a mockery." Moreover, the trial judge had erred, he argued, in failing to tell jurors they could find he acted "under extreme emotional disturbance."

The Kentucky Court of Appeals rejected Castle's complaint about his lawyer, Prestonsburg attorney Burnis Martin—although "the trial transcript appears to indicate trial counsel did at best a mediocre job," the court said—and upheld the circuit court's robbery conviction. But the higher court directed that Castle be tried again on the assault charge, on account of Circuit Judge Hollie Conley's failure to instruct the jury on extreme emotional disturbance.

In fact, Castle was not tried again on the assault charge and was never brought in to serve his 11-year sentence for the robbery conviction—facts that might never have come to light except for inquiries made here recently by an Inez attorney.

Both Mac Preece, personnel manager for the Martin County Coal Co., and John R. Triplett, a lawyer said to be working for the company, declined to comment on the case. But the coal firm is reported to be testing its legal obligation to pay worker's compensation to a man who apparently should be in the penitentiary.

Although there is no record of it in the court file, Commonwealth's Attorney James R. Allen said this week he thinks he agreed not to re-try Castle on the assault charge since a substantial sentence had been given for the robbery conviction. But the reason Castle never served time for the robbery remained hazy this week.

Allen thought an agreement may have been reached suspending the sentence, but there is no court order to that effect on file; defense attorney Martin said he knows nothing of such a deal; and Pikeville attorney Herman W. Lester, who

(See Story No. 2, Page 4)



MISTY SCENES were common along the banks of the Big Sandy and other area streams as temperatures rose and the snow melted. Above photo was taken just downriver from the Cliff Bridge.

Carl Stephenson

Carl Stephenson, 83, of Prestonsburg, died January 20 at the Riverview Manor Nursing Home, here, following an extended illness.

Born March 2, 1900 in Huntington, W. Va., he was a retired miner and was a member of the Highland Avenue Free Will Baptist Church. His wife, Lueditha Sammons Stephenson, preceded him in death in 1981.

He is survived by one son, Leonard Stephenson, of West Prestonsburg; five daughters, Mrs. Mary Anna Harris, Mrs. Alta Price, and Mrs. Rosa Lee Campbell, all of Prestonsburg, Mrs. Lida Mae Ousley, of West Prestonsburg, and Mrs. Doris Simmons, of Gary, Ind.; two sisters, Mrs. Mae Gray, of Kite, and Mrs. Mable Frank, of Lexington, Mich.; 13 grandchildren, 18 great-grandchildren, and one great-great-grandchild.

Funeral services were conducted at 2 p.m., Sunday, January 22, at the Highland Avenue Free Will Baptist Church by the Rev. Clifford Austin, and burial was made in Davidson Memorial Gardens at Ivel under direction of the Floyd Funeral Home.

Pallbearers were Carl Ed Price, Tommy Harris, Charles R. Ousley, James C. Ousley, Leonard Stephenson, Jr., Kelly Mitchell Cecil, David Sammons, Rufus Sammons, and Bryan Whitten.

Mrs. Lula Mae Goble

Mrs. Lula Mae Goble, 73, of Auxier, died Saturday, February 4, at Highlands Regional Medical Center.

Born December 12, 1910 in Johnson county, she was a daughter of the late Julius and Ethel Castle and was a member of the Auxier Free Will Baptist Church.

She is survived by her husband, Paris Goble; two sons, Paul Eugene Lilly, of Brunswick, O., and Jimmy Goble, of Allen; two daughters, Mrs. Lauva Terrill, of Prestonsburg, and Mrs. Barbara Wells, of Dayton, O.; five sisters, Mrs. Malta Watson, of Auxier, Mrs. Myrtle Hinchman, of Barbersville, W. Va., Mrs. Mary Evelyn Henry, of Xenia, O., Mrs. Beulah LeMaster, of Hillsboro, O., and Mrs. Imogene Price, of Jackson, Fla.; and one brother, Andrew Castle, of Green Cove, Spring, Florida.

Funeral services were conducted at 1 p.m. Monday, February 6, at the Auxier Free Will Baptist Church by the Revs. Doug Burkett and Bill Campbell. Burial was made in the Collins cemetery at Auxier under direction of the Jones-Preston Funeral Home.

Ermal Johnson

Ermal Johnson, 60, of Ft. Wayne, Ind., formerly of Teaberry, died Tuesday, February 7, at the Lutheran Hospital in Ft. Wayne following an extended illness.

Born December 8, 1923, he was a son of the late Milford and Minnie Kiser Johnson. His wife, Delma Martin Johnson, preceded him in death in 1978. He was a retired miner.

Surviving him are two sons, Robie Johnson, of Galveston, and Foster Johnson, of Ft. Wayne, Ind.; five daughters, Mrs. Christine Newsome and Mrs. Shelby Newsome, both of Ft. Wayne, Ind., Mrs. Ovean Artz, Mrs. Irene Compton, and Mrs. Evelyn Reynolds, all of Albion, Mich.; three brothers, Millard, Willard, and Kendrick Johnson, all of Teaberry; five sisters, Dilly Johnson, Dollie Akers, and Lizzie Hamilton, all of Teaberry, Hamie Hamilton, of Allen, and Vinetta Martin, of Grethel; 17 grandchildren and one great-grandchild.

Funeral services were conducted at 10 a.m., Saturday, at the Samaria Regular Baptist Church at Teaberry by Regular Baptist ministers, and burial was made in the Andy Hamilton cemetery, there, under direction of the Hall Funeral Home.

Obituaries

Tom Carroll

Tom Carroll, 71, of Honaker, died last Friday at the U.K. Medical Center in Lexington after a short illness.

Born July 15, 1912, he was a son of the late Nathaniel and Francis Elizabeth Kidd Carroll and was a retired miner. He was first married to Bertha Hall Carroll, who preceded him in death in 1945, and later married Lizzie Luster Carroll, who survives him.

In addition to his wife, he is survived by four sons, Richard and Sonny Carroll, both of Honaker, Gary Wayne Carroll, of Prestonsburg, and Raymond Lee Carroll, of Hi Hat; eight daughters, Mrs. Rat Hall, of Wheelwright, Mrs. Nannie Yates, of Weeksburg, Mrs. Mary Lou Johnson, of Ft. Wayne, Ind., Mrs. Barbara Tackett and Mrs. McCoy Ann Parsons, both of Grethel, Mrs. Marie Sammons, of Prestonsburg, Mr. Martha Ann Willard, of Wheelwright, and Mrs. Billie Tucker, of Price; three brothers, Nathan Carroll, of Grethel, George Carroll, of Honaker, and Joe Carroll, of Richmond; two sisters, Mrs. Della Kidd, of Honaker, and Mrs. Rosie Owens, of New London, O.; 36 grandchildren and three great-grandchildren.

Funeral services were conducted at 10 a.m., yesterday (Tuesday) at the Little Dove Regular Baptist Church at Honaker with Regular Baptist ministers officiating. Burial was made in the family cemetery, there, under direction of the Hall Funeral Home.

Mrs. Bessie L. Boyd

Mrs. Bessie L. Boyd, 43, of Ivel, died Tuesday, February 7, at Highlands Regional Medical Center following a long illness.

Born December 14, 1914 at Woods, she was a daughter of Mrs. Susan Riddle Burchett Gillespie, of Banner, and the late John B. Burchett.

In addition to her mother, she is survived by her husband, J.B. Boyd; four sons, James T., Jonah Ray, and Daniel Boone Boyd, all of Ivel, and Andy Lee Boyd, of Water Gap; one daughter, Florence Regina Boyd, of Ivel; three brothers, Flem and Pete Burchett, of Dana, and Jack Burchett, of Banner; two sisters, Mrs. Anna Mae Boyd, of Betsy Layne, and Mrs. Dicie Ellen Hunt, of Banner.

Funeral services were conducted at the residence at 11 a.m., Friday, by the Revs. Raymond Jarrell and Raymond Wright. Burial was made in the Alex Weddington cemetery at Banner under direction of the Hall Funeral Home.

Thomas (Tom) Fields

Thomas (Tom) Fields, 82, former Prestonsburg resident, died last Tuesday, February 7, at the home of his sister in Lexington following an extended illness.

Mr. Fields was well known here where he was for many years associated with the grocery business. He had been employed by the R.V. May Company and the Curtis May Grocery. Born August 18, 1901, he was a son of the late Jefferson and Minnie Akers Fields and was a veteran of World War II and was a member of the First Christian Church.

He is survived by his wife, Mrs. Josephine Davidson Fields, and four sisters, Mrs. Ada Adams, of Olive Hill, Jennie, Elva, and Ruby Fields, all of Lexington.

Funeral services were conducted at 11 a.m., Thursday, at the Hill and Dale Christian Church in Lexington with the Rev. Wendell Roberts officiating. Burial was made under direction of the Carter Funeral Home.

Ruby Jane Stumbo West

Mrs. Ruby Jane Stumbo West, 69, of Ellenton, Fla., formerly of McDowell, died last Friday at the Manatee Memorial Hospital in Bradenton, Fla., following a short illness.

Born October 17, 1914, she was a daughter of the late Grover and Minnie Stumbo. She had been a teacher in the Floyd county school system, chiefly at McDowell, for many years, and had been employed as a computer operator for the Chrysler Corporation in Detroit, Michigan.

She is survived by her husband, Everrett Carl West; four brothers, Glenn Stumbo, of Bradenton, Fla., James Edward, and Fred Stumbo, both of Ypsilanti, Mich., Bill Stumbo, of Lexington; four sisters, Mrs. Beatrice Thomas and Mrs. Rosemary Compton, both of Ypsilanti, Mich., Mrs. Ruth Musselman, of Dayton, O., and Mrs. Sue Jane Beasley, of Nashville, Tennessee.

Funeral services were conducted at 11 a.m. yesterday (Tuesday) in the chapel of the Hall Funeral Home by the Rev. Bob Martin. Burial was made in the Stumbo cemetery at Minnie.

Mrs. Rhoda Tackett Jones

Mrs. Rhoda Tackett Jones, 66, of Bypro, died Friday at Our Lady of the Way Hospital following a prolonged illness.

Born May 8, 1917, she was a daughter of the late Henry and Cordellia McClanahan Tackett and was married to Willie Jones, who preceded her in death in 1981. She had been a member of the Little Laura Old Regular Baptist Church at Owsley for 33 years.

Surviving are three sons, Hershel Jones, of Garrett, Randall Jones, of Clarksville, Ind., and Billy Ray Jones, of Bypro; one daughter, Beulah Patrick, of Bypro; three brothers, Tommy Tackett, of Salyersville, Logan Tackett, of Printer, and Andrew Tackett, of Nova, Ohio. Sixteen grandchildren and five great-grandchildren also survive.

Funeral services were conducted at 10 a.m., Monday, at the residence by ministers of the Old Regular Baptist Church, and burial was made in the Buckingham cemetery under direction of the Hall Funeral Home.

Mrs. Betty Miller

Mrs. Betty Miller, 69, of Ligon, died Friday at Highlands Regional Medical Center following a short illness.

Born July 29, 1914 at Ned, Ky., she was a daughter of the late Johnny and Lissie Bryant Caudill. Her husband, Odie Miller, preceded her in death.

Surviving her are four sons, Curtis Miller, of Detroit, Mich., Roy Miller, of Melvin, Gary and Larry Miller, both of Ligon; four daughters, Mrs. Janice Flannery, Mrs. Linda Tucker, and Mrs. Brenda Hall, all of Ligon, and Mrs. Doll Wolfe, of Detroit; two brothers, Toy Caudill, of Ligon, and Phirow Miller, of Lincoln Park, Mich.; 26 grandchildren and eight great-grandchildren.

Funeral services were conducted at 10 a.m. Monday at the Little Nancy Regular Baptist Church at Hi Hat by Regular Baptist ministers, and burial was made in the Newman cemetery at Hi Hat under direction of the Hall Funeral Home.

Andrew (Buddy) Ratliff

Andrew (Buddy) Ratliff, 45, of Harold, died en route to the Pikeville Methodist Hospital, Tuesday, February 7, after suffering an apparent heart attack.

Born December 15, 1938 at Ivel, he was the son of Mrs. Laura Dillon Ratliff, of Stanville, and the late Floyd Ratliff. He was a mechanic for the Peter Fork Mining Company in Pikeville.

In addition to his mother, he is survived by his wife, Mrs. Sarah Kathleen Rhodes Ratliff; three daughters, Mrs. Sandra Smith, of Stanville, Mrs. Melissa Howe, of Ft. Wayne, Ind., and Miss Renea Ratliff, at home; one sister, Mrs. Mary Blevins, of Honaker, and three grandchildren.

Funeral services were conducted at 11 a.m., Friday, at the Boldman Free Will Baptist Church at Harold by the Rev. Belmont Johnson, and burial was made in the Bush cemetery at Harold under direction of the Hall Funeral Home.

Amy Dawn Allen

Amy Dawn Allen, four-month-old daughter of John and Mary Shepherd Allen, died last Wednesday en route to Highlands Regional Medical Center.

She was born October 10, 1983, and in addition to her parents is survived by a sister, Johanna Marie, at home; grandparents, Mrs. Florence Nelson and William Shepherd, both of West Prestonsburg, and Tom and Mary Grace Allen, of Abbot Creek.

Funeral services were conducted at 11 a.m., Friday, at the First Assembly of God Church in West Prestonsburg by the Rev. Wade Martin Hughes, and burial was made in the McGuire cemetery on the Big Branch of Abbott Creek under direction of the Floyd Funeral Home.

VA Nurse Scholarships Available For 1984-85

The Veterans Administration is now accepting applications for its Health Professional Scholarship Program which provides support for baccalaureate and master's nursing students on a pay-back-in-service basis.

The VA scholarship provides tuition, educational expenses and a monthly stipend for participants who agree to serve a minimum of two years as a full-time registered nurse in one of the VA's 172 medical facilities.

Approximately \$3.6 million dollars is available for scholarships for the 1984-85 school year. Awards are made to third and fourth-year baccalaureate nursing students and to master's degree candidates in specialties needed by the Veterans Administration. These specialties are gerontology, medical/surgical, adult psychiatric/mental health, rehabilitation, and nursing service administration.

Information about the program is available from the VA Health Professional Scholarship Program, Office of Academic Affairs, DM&S (14N), 810 Vermont Ave., N.W., Washington, D.C. 20420. Requests for an application package may be made to the Scholarship Program Office between February 27 and May 11, 1984. Completed applications must be received by the Scholarship Program Office no later than June 1, 1984.

Honorary Pallbearers At Rites For Dr. Hyden

The name of Doug Stratton was inadvertently omitted from the list of active pallbearers for Dr. Joe Taylor Hyden.

Honorary pallbearers were Neil Allen, Jack Plummer, Don Taylor, Barkley Sturgill, Dr. Jack Gross, Ed Clark, Frank Branham, Harry Caudill, Ezra Martin, Marvin Tackett, Jack Hyden.

Mrs. Mosley, Victim In Car-Truck Crash



Kimberly Dawn Steffey Mosley died late Thursday evening when she attempted to enter the southbound lane of U.S. 23 near the Plantation Motel and drove into the path of a northbound coal truck driven by Richard Combs, of Hazard, according to the state police. The accident occurred at about 11:30 p.m.

Mrs. Mosley, 26, of Rt. 3, Prestonsburg, was dead at the accident scene, about 2 1/2 miles north of Prestonsburg.

Born July 4, 1957, she was a daughter of Mrs. Janelle Howard Steffey, of Dwayne, and James Steffey, of Tram. She was a 1975 graduate of Prestonsburg High School where she participated in many school activities including gymnastics, Co-Ed Y, Pep Club, Mixed Chorus. She was voted most popular by her senior class, was a cheerleader for four years and was voted most outstanding cheerleader. She was a member of the football and basketball homecoming courts, received a special medal in chorus and was a cheerleader sponsor for three years. She attended Prestonsburg Community College where she was a member of Phi Beta Lambda and was on the softball team.

Mrs. Mosley had been employed by The Bank Josephine, and was employed at the Arrow Printing Company at Dwayne.

In addition to her parents, she is survived by her husband, David Mosley; one sister, Mrs. Bambi Boyd, of Auxier; two brothers, Tim Steffey, of Eastern, and Jamie Steffey, of Richmond; her grandparents, Mr. and Mrs. Kermit Howard, of Dwayne, and Mrs. Annie Steffey, of Tram.

Funeral rites were conducted at 2 p.m., Sunday, at the Prestonsburg Church of Christ with Benny Blankenship, the officiating minister. Burial was made in the Mosley cemetery on Cow Creek under direction of the Floyd Funeral Home.

Pallbearers were Mike Click, Dwayne Moore, Jack Goodman, Terry Kinzer, Dennis Osborne, Steven Halbert, Jamie Latta, Joe Berner, Steward Wright, Tim Spurlock, and Mike Van Horn.

KHA Explains New Medicare Rulings

Due to various new government regulations, confusion has developed on the part of some elderly Medicare patients regarding hospital admission and whether their hospital stay will be paid by Medicare.

The bulk of the confusion stems from the requirement that Medicare patients must be assigned an authorization code number by the Kentucky Peer Review Organization (KPRO) prior to any non-emergency hospital admission. KPRO, a federally funded organization, was established to review the medical necessity of hospital admissions of non-emergency Medicare and Medicaid patients.

Some patients have been confused and have assumed they are required to obtain the authorization code number when, in fact, it is the responsibility of the patient's admitting physician to call KPRO for approval.

Since patients are not able to get such authorization from the KPRO and because of the reluctance of a few physicians to call KPRO for a review of the patient's condition, some patients have refrained from visiting physicians. They have assumed that they will not be admitted or that Medicare will not cover their hospital charges.

However, should a physician determine this patient is in need of hospitalization, a hospital will not refuse to admit the patient simply because of the lack of an authorization code.

This regulation for physicians applies to all non-emergency Medicare/Medicaid patients except admissions for alcoholism, drug dependency, rehabilitative psychiatric treatment, and maternity care.

The process for obtaining an authorization code works like this. The admitting physician of any non-emergency Medicare or Medicaid patient calls KPRO and includes information about the patient and reasons for the admission. Once the KPRO has the necessary information, a determination is made regarding the necessity for hospitalization.

The patient is not involved in this process and normally is unaware that this process has ever taken place. If admission is approved, the physician is given an authorization code which then will accompany the patient to the hospital.

The first collective bargaining agreement in the U.S. was obtained in 1795 by Philadelphia printers, according to "Labor Firsts in America," a publication of the U.S. Department of Labor.

CANCER HOPELINE

This questions and answer column is provided as a public service by the McDowell Cancer Network. Questions are answered by appropriate specialists associated with the Network and represent some of the inquiries made by callers who use our Hopeline.

The Cancer Hopeline is a toll free consultative telephone service available to any Kentuckian who has a cancer-related problem. Qualified counselors take calls Monday-Friday from 9-5 and return recorded messages the next working day. They do not diagnose cancer, recommend treatment for individual cases, nor dispense money. Counselors do provide consultations with specialists as well as support and understanding. Because of its designation by the National Cancer Institute as Kentucky's Cancer Information Service, the Hopeline has rapid access to the latest cancer information. All matters are treated confidentially. Call the Cancer Hopeline toll free at 1-800-4-CANCER, or write us at McDowell Cancer Network, 915 South Limestone Street, Lexington, Ky. 40536-0084.

Q. My doctor has found that I have lung cancer, and he has referred me to a thoracic surgeon. What is a thoracic surgeon, and why do I need one? He's Board certified too. What does this mean?

A thoracic surgeon specializes in surgery of the organs in the chest area. To be certified by the American Board of Thoracic Surgery, a physician first must have been certified by the American Board of Surgery, have two additional years of training in thoracic surgery, and have successfully completed written and oral examinations.

Each type of cancer grows and spreads differently, so it is vital that a surgeon performing cancer surgery be experienced in treating the particular form of cancer. Your family physician doubtless referred you to a thoracic surgeon because he believes that your particular case should be handled by a specialist. This is frequently done and is in your best interests.

In addition, the thoracic surgeon is in a position to consult with other specialists in the treatment of lung cancer. You might ask him/her about doing so if it is not suggested. Examples of consultants are a medical oncologist who is expert in the use of chemotherapy drugs and a radiation oncologist whose skill is in the use of radiation therapy. Such consultations among physicians in various disciplines provides added assurance that your cancer is being well handled, for then the best single therapy or combination can be applied to your particular case.

Generally, your family physician will

be kept abreast of your progress and will cooperate with the surgeon in the management of your case. If you have questions about these procedures, don't hesitate to contact your family physician.

Trained counselors at the Cancer Hopeline are available to help with your cancer-related questions. Call 1-800-4-CANCER weekdays from 9-5, or write us at McDowell Cancer Network, 915 South Limestone Street, Lexington, Ky. 40536-0084.

Spring Retreat At Slade, March 30

A spring retreat for Christian women will be held at Natural Bridge State Park at Slade, March 30-April 1. The sponsoring group is "Victorious Women", an organization of Christian women.

Keypnote speakers for the weekend are Ethel Anderson and Fran Dickinson, co-chairman of a retreat in Warsaw, Indiana. Both are pastors' wives, and Mrs. Dickinson was named Indiana "Mother of the Year." A testimony of Mrs. Anderson's life has been written up in "Power for Living" Sunday School magazine.

For additional information and registration forms, those interested may write to Victorious Women, Box 1563, Hazard, Ky. 41701.

ANNOUNCE BIRTH

Mr. and Mrs. William F. May, of Abbott Road, Prestonsburg, are announcing the birth of their second daughter, Allison Elizabeth, February 4, at Pikeville Methodist Hospital. Maternal grandparents are Mr. and Mrs. Oscar Spears, of Banner, and paternal grandparents are Mr. and Mrs. T.C. May, of Langley.

CARD OF THANKS

The family of Kimberly Steffey Mosley would like to express our deepest appreciation and thanks to the Floyd Funeral Home, Evangelist Bennie Blankenship, Evangelist Earl Scalf, Brother James Ed Webb, The Church of Christ, The boys from Middle Creek, The Springwater Band, all our friends and neighbors who sent the beautiful flowers, the food and to those who helped with their comforting words and love. Words cannot express our love to each and everyone of you.

We love you as she loved you.
May God Bless each and everyone of you.

REVIVAL IN PROGRESS
Church of God at Goodloe

PREACHER: WILLARD HOLIDAY

7 PM, MON.-SAT. • 6 PM, SUNDAY

PASTOR: MALCOM SLONE

Everyone Welcome

IN MEMORIAM



In memory of Linda Sue Hale who passed away ten years ago on February 18, 1974.

Time is like an endless sea,
Which carries grief away.
The healing process is slow-indeed,
For unbearable loneliness brings empty days.
"My friend, I walk through a valley and weep,
For the wounds of grief are painful to bear."
When time seemed to be as endless as shared dreams,
Thoughts linger to past days.
But, the gracious Providence of God is a great healer,
Through trusting, grief gradually flows away.
The sunlight of healing lends,
Precious memories of a friend who went away.
Of a friend who was kind, faithful and dear.
And one with a smile on her face.
Of a friend whose life was brief,
And one with a generous and caring heart.

Written in Loving Memory by
DeLois DeRossett Calhoun
Sidney, Ohio

SANDY VALLEY MONUMENT & BUILDING STONE CO., Inc.
874-2273 • ALLEN, KY.
"THE AREA'S OLDEST ESTABLISHED MONUMENT FIRM."

BEST QUALITY MEMORIALS
QUICK, EFFICIENT SERVICE AND INSTALLATION
SEE OUR LARGE DISPLAY OF COLORED & GRAY GRANITES
LOCATED ON OLD U.S. 23 IN NEW ALLEN

CARTER FUNERAL HOME
47 SOUTH LAKE DRIVE • PRESTONSBURG
Phone 886-2774

CHURCH GROUP MEETS

The Annie Allen Circle of the First Baptist Church met at the home of Mrs. Ora Bussey, Monday, evening, Feb. 6, with Mrs. Docia Woods as co-hostess. In the absence of the president, Mrs. Ruby Garrett, the vice-president, Mrs. Patti Minns, presided during the business session. Mrs. Minns presented the program, "I Spell Missions A M E R I C A." Assisting her were, Mrs. Eva Collins and Mrs. Zella Archer. A list of missionaries observing their birthdays at that time was read by the Prayer chairman, Mrs. Vivian Fraley, and Mrs. Patsy Evans led the group in prayer for those so remembered. Mrs. Rebecca Rasnick spoke briefly.

It was announced that revival services will be conducted at the Irene Cole Memorial Baptist Church, April 1-6, by the Rev. Robert D. Hopkins, pastor of the First Baptist Church in Brooksville, Ohio, and the father of the Rev. Steve Hopkins, pastor of the local church. The Baptist Enterprise Associational meeting is scheduled to be held here on March 29.

The hostesses served refreshments in keeping with the Valentine season to Mesdames Patti Minns, Rebecca Rasnick, Patsy Evans, Zella Archer, Eva Collins, Vivian Fraley, Dorothy Osborne, Myrtle Allen, Dolly Pettrey, and Lillia Mae Price.

The next meeting will be Monday evening, March 5, at 7 p.m.

The first panel quiz show on radio was Information Please, aired May 17, 1938.

Miss Floyd Co. Pageant To Be Chosen April 28

The Prestonsburg Junior Woman's Club will again sponsor the Miss Floyd County Pageant this year.

Winner of the county pageant will enter the Kentucky State Pageant held to select the state queen, who will compete for the crown of Miss America in the national competition.

The club is again serving as sponsor of the pageant this year because its members believe it provides a valuable contribution to the community and to the young ladies who will enter the competition. It also serves the community in focusing attention on the high calibre of young women who are residents of our area and serves them well in providing the opportunity for them to gain added poise through public appearance and added maturity through participation in a community program such as the Floyd County Pageant. Most importantly, it provides the opportunity for the girl who is winner to seek scholarship awards at the Kentucky State Pageant, which will aid her in obtaining an education at the college of her choice.

To qualify a young woman must be between the ages of 17 and 26 on the Labor Day holiday, must be a high school graduate by Labor Day and must never have been married. Personality, poise, beauty, and talent are the major

requirements. Interested young ladies or organizations who wish to sponsor contestants are urged to contact Betty Slone at 886-8286 after 5 p.m., Peggy Kidd at 886-6262, or any other club member. Entry Deadline is March 3, 1984. The pageant will be held Saturday, April 28, but the time and place have not yet been scheduled. This will be a community endeavor and the club will be requesting the community and its organizations to sponsor contestants, to attend the pageant, and to support it financially.

Nation Salutes Hospitalized Vets

The nation salutes its hospitalized veterans during the week of February 14 and the Veterans Administration is inviting citizens nationwide to visit the nearly 90,000 patients in its medical facilities.

The VA, which administers veterans medical and benefits programs, has also mounted an effort to encourage Americans of all ages to serve as hospital volunteers year-round.

Over 50 national volunteer groups and veterans organizations have joined in the effort.

With the First Lady as honorary patron and Harry Morgan, star of AfterMASH, as honorary chairman, the program's theme is "Nothing hurts like being forgotten—Nothing helps like being remembered."

Morgan, who plays the Chief of Staff at a fictional VA hospital in the AfterMASH show, is featured on radio and television spot announcements.

World War II Navy veteran John Chuchola, in a wheelchair, personifies the salute on the informational printed material urging participation.

"In addition to honoring our veterans and volunteers," said VA Administrator Harry N. Walters, "this is an opportunity for us to share with the public the professional excellence of the VA's health care system which is the nation's largest."

The system includes 172 medical centers, 16 domiciliaries and 99 nursing home care units throughout the country.

Walters noted that "volunteerism is critical to the quality of care provided those who have served their country in time of need."

During Fiscal Year 1983, 79,000 volunteers provided 11.9 million hours of service to hospitalized veterans. The value of their participation, based on the generally accepted average value of \$6.50 per hour, would be \$77.2 million. Volunteers also generated \$10 million dollars in donations.

Volunteers are involved in everything from patient care and recreation to administration and transportation assistance.

Examples of volunteer services range from helping in home rehabilitation of stroke patients to supervised youth groups from pre-school through junior high school in one-to-one "adopted grandparent" activity.

Because of the rising age level of the veteran population, there is a growing emphasis on geriatrics and services for the terminally ill and their families.

The groups supporting the drive to get more volunteers are members of the VA Voluntary Service's National Advisory Committee. In addition to major veterans groups they include organizations such as the Red Cross, the American Association of Retired Persons, the ELKS and the Salvation Army.

About 60 percent of all VA volunteers are affiliated with a group or organization, ranging from very large national ones to local clubs and churches. Those without organizational affiliation are recruited by VA staff members.

If you want to join in the salute to veterans, or volunteer on a longer-term basis, call the VA medical facility nearest you.

Having you to think about
And plan for every day
Is something that means more to me
Than I can ever say
For knowing you are happy
Is my greatest joy in life
And Honey, it's really wonderful
To be your loving wife.
Happy Anniversary, Johnny
Love, Becky

2-15-11-pd

JDR HOME ENTERTAINMENT CENTER

10-FT. SATELLITE DISH
\$2,195 INSTALLED

LOW BANK RATES
PMTS. APX. \$70
NO DOWN PMT.
OR \$52 PER MO.
WITH \$500 DOWN



Multiple receiver systems available for one or two households. Dealer for Yamaha, Technics, Kenwood, J.V.C., Advent, D.A., Paisley Research, Audio Tech, Zenith TV

NEW VIDEO CLUB— \$35 LIFETIME MEMBERSHIP

Listen to WQHY for weekly specials!

LANCER-WATERGAP RD., PRESTONSBURG, KY.
874-2635, 10 TO 7, MON-FRI., 10 TO 5, SAT.

Pic 'n Pay Shoes

FINAL SALE ... Save up to 50% on women's and children's casual shoes.

\$6

\$7 corduroy

\$8

■ Women's legwarmers. Special group...\$2.50

CHILDREN'S sizes \$5 & \$7 in similar styles... ■ Vinyl handbags, special group... 1/3 to 1/2 off

U.S. 23 North
Near Sears Prestonsburg

Not all sizes in every style.
Sale ends Sunday, Feb. 26. MasterCard or Visa. Open evenings and open Sun. 1-6pm.

COME ALIVE, COME AND DRIVE TRUCKS

NOW! 8.8% A.P.R.*
8.8%



\$5,999 Base Includes:
Made in The U.S.A.
• 5 Speed W/ Overdrive
• Double Wall Construction
• 5 Steel Belted Tires
• Maintenance Free Battery

Nissan Standard Regular Bed

Finance For 42 Months	\$5,000	\$5,500	\$6,000	\$6,500	\$7,000	\$7,500
Regular Payment	\$163	\$179.30	\$195.60	\$211.90	\$228.20	\$244.50
At 8.8% A.P.R. →	\$139	\$152.90	\$166.80	\$180.70	\$194.60	\$208.50
You Save Per Month →	\$24	\$26.40	\$28.80	\$31.20	\$33.60	\$36.00
You Save Total Contract -	\$1,008	\$1,108.80	\$1,209.60	\$1,310.40	\$1,411.20	\$1,512.00

Original Factory Stickers Stay On All New Trucks — No Rip-Off!

Selection + Volume +

SENTRA STANDARD Lease Special **\$129⁴¹** A Month
We'll Make The First Payment
Select From 6



- U.S.A.'s #1 Import
- Front Wheel Drive
- Room For 5 People
- 5 Speed W/ Overdrive
- Steel Belted Tires
- Maintenance Free Battery
- E.P.A. 49/35

LOW OVERHEAD = SAVINGS

Choose From Over 66

- 21 Sentras
- 3 Pulsar NXs
- 7 Stanzas
- 6 Maximas
- 7 - 300 ZXs
- 22 Trucks & 4x4s

Tri-State's #1 Datsun Dealer

— Local Trade-Ins — Sale Prices Plainly Marked On Cars

SALE ENDS FEBRUARY 21ST!

'84 Wagoneer Grand \$19,999	'81 Dodge Omni \$3,495	'77 Corvette \$8,995
'83 1/2 Datsun Deluxe Truck \$8,495	'81 Chevrolet Stepside \$6,995	'76 Chevrolet Nova \$1,995
'83 Ford Ranger \$6,995	'80 Chevrolet Scottsdale \$4,995	'76 AMC Jeep \$2,995
'83 Mercury Cougar \$10,900	'80 Dodge Omni \$3,995	AS IS SPECIALS
'83 Pulsar NX \$17,995	'80 Datsun Deluxe Truck \$5,795	'76 Ford Econoline Van \$895
'83 280 ZX Turbo \$17,995	'80 Mercury Capri \$5,195	'75 Ford Granada \$1,095
'82 King Cab \$6,995	'79 Ford Parcel Van \$5,995	'73 Datsun 240Z \$1,595
'82 Ram D150 \$8,495	'79 Malibu Classic \$4,495	'72 Chev. Cattle Truck \$2,195
'82 Toyota Land-cruiser \$12,900	'79 VW Dasher Wagon \$3,595	'71 Chevrolet Van - 20
'82 Datsun King Cab \$6,995	'79 Ford Super Van \$10,495	SPECIALTY CARS
'82 Toyota Starlet \$5,195	'79 Dodge Ram-Charger \$4,995	'60 Dodge Matador \$1,395
'82 Corolla Wagon \$6,495	'78 Buick Riviera \$4,995	'48 Chevrolet Stylemaster \$2,995
'81 280 ZX Turbo \$11,495	'78 Chev. Tool Truck \$4,495	MOTORCYCLES
'81 Jeep J10 LWB \$6,495	'77 Chev. Custom Deluxe \$3,495	'82 Kawasaki LTD \$1,495
'81 De Lorean \$14,500	'77 Ford XLT Ranger \$3,995	'82 B.S.A. \$495
'81 Olds 98 Regency \$8,495	'77 Lincoln Mark V \$5,495	

★ "We Like To Say Yes" ★

Claude Maynard's PIKE-FLOYD MOTORS

Formerly Atkins' Datsun
7 Miles North Of Pikeville
U.S. 23 North — Pikeville, Kentucky

SALES OPEN DAILY 8 To 8 Sat. 8 To 5
PHONE: 478-9572
SERVICE & PARTS PHONE 478-2646 OPEN DAILY 8-5 SATURDAY 8-12

The Floyd County Times

Published Every Wednesday by

Prestonsburg Publishing Company

NORMAN ALLEN Editor

Subscription Rates Per Year: Entered as second class matter June 18, 1927, at the postoffice at Prestonsburg, Kentucky, under the act of March 3, 1879.

Our Turn To Be Heard

If there is any immediate hope of relief from the brutally high bills natural gas consumers are facing these days it may lie in a bill now under Congressional consideration.

This bill, known as the National Gas Consumer Relief Act, would lower gas prices to their January, 1982 levels, extend price controls for two years and require that pipeline suppliers of natural gas buy their gas at the lowest cost available.

If such relief is not afforded by the Congress, the law now in effect will continue to permit gas rates to rise by the month and most of the nation's natural gas supply will be decontrolled next January 1.

There are those who will tell the long-suffering public that removing price controls will bring down the cost to the consumer, but most of those who argue that decontrolled gas will be cheaper are the big corporate producers and suppliers of the fuel, and their track record should not be very convincing to the consumer who this very month is hard-pressed to meet his bills.

These are the companies which two years ago or longer were operating at a profit while charging only a fraction of today's prices for the gas they produced. Yet they have convinced government and its regulatory commissions that they must be permitted to skyrocket their rates.

These are the same companies which not long ago were warning—and convincing many of us—that there was a shortage of natural gas.

They also declared they needed more money and less regulation in order to justify exploration (drilling) for new gas.

What happened when the price rose? There was no visible gas shortage. And what happened to drilling for new gas? The independent producer in this part of Kentucky now finds it difficult to sell his gas to the two or three major companies that enjoy a virtual monopoly on the market.

The "facts" that the consumer swallowed were downright deceptive.

The utilities, municipal and private, which sell this gas to the consumer must raise their prices as the producers and pipeline companies go merrily along, raising rates almost at will. These major suppliers are in interstate commerce. Federal law must give whatever relief that is given. And that's why it is most important that the consumer should let his or her Representative and Senators in Congress know they can help the citizen back home by enacting this Natural Gas Consumer Relief Act.

The opposition is already busy. Now it's our turn.

What Can Kentucky Learn from New Hampshire?

(An editorial in The Lexington Herald-Leader)

This session of the Kentucky General Assembly is likely to be remembered as the "education legislature." The legislature, under the guidance of its own leaders and the urging of Gov. Martha Layne Collins, is moving toward higher taxes to provide for a major increase in funding of state schools. And rightly so. Schools need the money for a variety of programs, like mandatory kindergarten and increased remedial education, that offer us some hope of turning the state education system around.

The danger, of course, is that the state will throw a ton of money at the problem and then promptly forget it. That won't help. Money alone is not a solution. If it were, then the major increase in education funding during the term of former Gov. Julian Carroll would have produced something other than a continued decline in student test scores.

Just as money can't buy happiness, neither can it buy a good education. All it can buy are the tools and resources that make a good education possible. Taking advantage of those tools and resources is entirely another matter.

The definitive example of taking advantage of available resources may well be the state of New Hampshire. For the 10th time in 10 years, New Hampshire students who take the Scholastic Aptitude Test, one of the two widely used college entrance examinations, have bested their counterparts in the other 49 states. It is also a state where 56.2 percent of high school seniors take the SAT, compared to a national average of 38 percent.

New Hampshire's success is impressive, particularly in light of the state's spending on schools. New Hampshire is dead last in the nation in state funding for education. New Hampshire ranks 40th nationally in spending per pupil, only two notches above Kentucky. New Hampshire ranks 48th in the nation in teachers' salaries; Kentucky ranks 31st.

Obviously, New Hampshire taxpayers are getting more for their money than Kentucky taxpayers are. So what makes New Hampshire's schools so effective?

Are New Hampshire's teachers and administrators better and more dedicated? Are their school boards more interested in education than in politics? Are New Hampshire parents more interested in the education their children receive? Is it a matter of attitude or tradition?

We don't claim to know, but we are inclined to believe that it would be worth the time and effort for Kentucky education officials to find out.

Kentucky is a state of limited financial resources. We will never approach the top of the heap in spending on education. The state is simply too poor.

So even though we will add some money to school treasuries this year, our main concern must always be getting the most out of each dollar. To turn our education system around, we must first educate ourselves—state officials, local school officials and the public—on what it takes in addition to money to give our children the best education possible.

Something or somebody in New Hampshire obviously has what it takes to make schools successful without a great deal of money. Let's find out how they do it up there. It may be time to put some of that Yankee ingenuity to work in Kentucky.

--- 1 ---

(Continued from Page One)

Dwayne Moore vs. Elaine Watkins Moore; Hylton Homes Inc. vs. John Ferrell; Palmer Crider vs. Paul David DeRossett; Opal Johnson vs. Malen J. Mitchell; Nancy Perry vs. James K. Harris; Annetta Jean Dingus vs. Marvin Dingus; Citicorp Acceptance Corp. vs. Billy H. and Lorena Lawson; Ezra Jones vs. Pioneer Distributing Co.

--- 6 ---

(Continued from Page One) given about a year either to use or to surrender their claims.

According to state law, the ABC board consults the Urban Studies Center at the University of Louisville each January for an update on county population statistics. One package liquor license may be issued for every 2300 county residents. An additional license was issued here last year on account of population growth.

Our Yesterdays

(Items taken from The Floyd County Times, 10, 20, 30, 40 and 50 years ago.)

Ten Years Ago

(February 13, 1974)

Dynamiting of the Harris Brothers Construction Company on South Lake Drive here during the early morning hours Monday caused damage to the firm and neighboring businesses and residences which may run as high as \$50,000, it was said later...The Floyd fiscal court moved again last week toward the issuance of franchises to television cable systems in the county, and, as in the first such attempt last August, a legal battle looms...The gasoline shortage and restricted shortage of foodstuffs which clouded the picture a week ago brightened with the weather this week...One of the three private clubs in the county which were closed last December and later reopened by special agreement, will again be shut down this week after a raid Saturday night resulted in the issuance of three warrants...Born: to Mr. and Mrs. John Richard Porter, of Prestonsburg, a son, John Martin Porter, II, February 2 at Methodist Hospital, Pikeville...There died: Glendal Tackett, 38, of Weeksbury, last Tuesday at Pikeville; Mrs. Mary Ann Vance, 82, of Teaberry, Saturday at Martin; Mrs. Jacqueline Tackett, 36, of Drift, January 30 at McDowell; Mrs. Fannie Robinson, 80, of Martin, Saturday at Martin; Mrs. Della A. Owens, 88, last Wednesday at her home at Hindman; Malon Johnson, 82, last Wednesday at his home at Melvin; Mrs. Margaret Frasure, 85, Saturday at her home at East McDowell; Ishmael Hall, 56, January 29 at home at Topmost; William (Bill) Symon, 50, formerly of this county, February 5 at his home in Demopolis, Alabama; Clifford G. Stone, 45, of Buckingham, Saturday at McDowell.

Twenty Years Ago

(February 20, 1964)

Circuit Judge Hollie Conley will empanel a special grand jury next Wednesday morning to investigate the Floyd county bootlegging situation from all angles...Construction of the Tourist Information Center here at the junction of the Mountain Parkway with U. S. 23 will be started as soon as possible said architect George Lee Shannon...Congressman Carl D. Perkins notified Mayor George P. Archer Tuesday afternoon that the Housing and Home Finance Agency had approved two federal grants to cover three-fourths the cost of Prestonsburg's two urban renewal projects...Burl Spurlock, Prestonsburg banker, has been named head of the annual Floyd County Red Cross fund drive, it was announced this week...Mayor John H. Roberts of Martin said this week that the contract for the low-rent public housing project located at the "Y" at Martin has been approved and that work should begin soon...First step toward actual construction of the Floyd County Library building here was taken Friday by Meade & Kendrick, Prestonsburg contractors...The Floyd County Committee of 500, organized here several months ago to combat bootlegging, paid a reward Saturday to Samuel Reed, of Wayland, for swearing out a search warrant resulting in the confiscation of intoxicants allegedly held for purpose of sale...Mrs. May Ford Hyden received an award from James E. Goble, superintendent of the Sunday School of the First Presbyterian Church here, after she had concluded her 26th year of perfect attendance...There died: Mrs. Lydia Roberts, 29, of Amba, Feb. 8 at Pikeville; Mrs. Jennie Bailey, 72, of Hueysville, Saturday at her home; Eli Johnson, 92, of Weeksbury, last Wednesday at the home of a son at Weeksbury; Delbert Webb, 48, of Wayland, last Thursday at Martin.

Thirty Years Ago

(February 18, 1954)

The U. S. Public Health Service has given final approval of the old Prestonsburg General Hospital building at West Prestonsburg as the center from which it will do an area-wide survey of intestinal-borne diseases...Floyd county apparently is getting into strawberry production, it was said Monday after 20 farmers agreed to grow 11 acres of berries...County Judge Henry Stumbo this week named County Superintendent V. O. Turner, Lon C. Hill and the Rev. Orville Pearson to a permanent Floyd County Library Development Board to direct the operation of a Bookmobile in the county...Fred R. Cottrell this week purchased from Mr. and Mrs. J. O. Webb the stock and fixtures of the I. Richmond Company here...Smith F. Bradley, of Prestonsburg, will appear tonight (Thursday) on the television show, "This Is Your Life," the central figure of which will be his sister, famed Army nurse Lt. Col. Ruby Bradley...There died: Mrs. Martha Jane Clarke, 87, Sunday at the home of a daughter on the Auxier road; Mrs. Betty McGuire Ward, 29, formerly of this county, Friday at Roanoke, Virginia; Patrick Hayes, 82, native of Langley, February 7 at Wheelersburg, Ohio.

Forty Years Ago

(February 17, 1944)

Town Hall, chairman of the county's fourth War Loan drive, announced this week that Floyd county had surpassed its \$725,000 War Bond quota by \$25,000...Leonard Norris, 14, one of eight passengers in a car which was hit Sunday by a train at Midas, was fatally injured. The other seven escaped with minor hurts...C. R. Halstead, of Martin, opened a shoe shop today (Thursday) near the bus station...Andrew J. Workman, 39, motorman in a Wayland mine, was killed last Thursday night when dragged more than 600 feet beneath the wheels of his motor...Curtis Lee Sizemore, 23, son of Russell Sizemore, of Prestonsburg, is reported killed in the southwest Pacific theatre of war...Mrs. California Harris Branham, last Kentucky woman whose grandfather was a veteran of the Revolutionary War, died February 10 in Tulsa, Oklahoma at the age of 94. She was a native of this county...Married: Sgt. William R. Callihan, of Prestonsburg, and Lt. Shirley Benton, Army nurse at Enid Station hospital, Enid, Oklahoma, December 25...There died: John Barney, 77, former Floyd coal operator, Saturday at an Erie, Pennsylvania hospital; Britton Tackett, 58, West Garret miner, found dead Monday and believed frozen to death; E. L. (Tuey) Cline, 60, Saturday at his home on Johns Creek; Mrs. Emma J. King, 49, last Thursday at Garrett.

Fifty Years Ago

(February 16, 1934)

Frank Derossett, 40, was killed and Clyde Goble, 35, suffered a broken leg when they were struck by an auto at Brandy Keg Saturday. Occupants of the auto, Coet Conley, 35, and Pete Chaffin, 40, were injured...Terms of some schools have been cut by the Floyd County Board of Education because of a lack of funds. The Board voted to seek a \$10,000 loan from the Public Works Administration to finance construction of an addition to the Betsy Layne school building...Rewards totalling \$600 have been posted by Jailer B. L. Sturgill for the arrest of Harrison Frazier and Lonnie Robinson, who escaped the county jail, Sunday morning...The new law firm of Bond & Bond—Oscar P. Bond and his brother, J. D. Bond—has opened its office in the Odd Fellows building here...Wesley Pritchard, 13, of Garrett, is the new Floyd county schoolboy spelling champion. Madge Boyd, 12, of Prestonsburg was runner-up...There died: S. W. McGuire, 83, prominent Johns Creek landowner, at his home Wednesday; Troy Prater, 35, last week at his home on Brush Creek, near Hippo; Mrs. Elvira Salvors, 87, Saturday at Lacey; the 18-month-old son of Mr. and Mrs. D. B. Arnett, Friday at Cliff.

--- 5 ---

(Continued from Page One)

state's evidence in return for a guarantee of immunity.

Special Judge C.R. Luker denied the two defendants bond after a hearing in London last Wednesday at which McFarland testified. It was Marshall's second unsuccessful bail bid.

Granted at the same hearing was a defense request to question jurors individually about their attitude toward the death penalty. Thirty jurors will be qualified for the trial, of which 14 had been seated Tuesday. When all 30 are qualified, 14—including two alternates—will be chosen to hear the case against Marshall.

Opening arguments in the case could begin as early as today (Wednesday), it was said.

First Cliff Access Road Work Slated

Contractors said yesterday (Tuesday) that they expect to start clearing next month in preparation for construction of the Cliff access road, scheduled to begin April 1.

The construction firm, H. and S. Equipment, of Flemingsburg, has six months to complete the road, which will eliminate two railroad crossings for Cliff residents. Cost of the project is put at more than \$800,000.

City Manager David Evans, who met with the contractors in Pikeville Tuesday, said right-of-way must still be obtained from the C. and O. railroad. Evans said he expects the necessary easement to be secured in time to begin construction of the road on schedule.

Stumbo Says His Bill Target of Mine Closure

A state surface mining inspector last week shut down a Minnie stripmine operating in the names of Floyd District Judge Harold Stumbo and his son, state Rep. Greg Stumbo.

The shutdown prompted a charge by the legislator that coal industry officials were trying to scuttle the broadform deed bill he sponsored in the current legislative session.

(The bill, House Bill 32, cleared the House by a wide margin last week and was unanimously voted out by the Senate Judiciary-Civil Committee yesterday.)

Inspector John Ross, of the Department of Surface Mining, cited the Minnie Development Corporation Friday for violations at its small strip job off Sizemore Branch. The two Stumbos are listed as stockholders in the firm and the mine, which started operating around Jan. 10 under a special permit for stripmines of less than two acres, is on property owned by the elder Stumbo.

Mining operations have extended beyond the 1.98 acres specified on the permit and closer than 300 feet to a house occupied by Sam Martin, Jr., the inspector reported. The operators have failed to channel all surface drainage through an approved silt structure, to set aside sufficient topsoil for reclamation purposes, or to properly monitor surface and ground water, he said.

Minnie Development Corp. was ordered to stop all coal removal and begin reclamation immediately. Before they can resume work at the site, they will have to obtain a regular stripmine permit and obtain waivers from homeowners living within 300 feet, the operators were told.

The only homes within 300 feet are said to be those of the elder Stumbo and Martin, whose property adjoins Stumbo's. Martin and E.P. Grigsby, Jr., another neighbor of Stumbo's, filed complaints against the operators and asked the Dept. of Surface Mining on Feb. 3 to conduct a pre-blasting survey on their properties.

In the complaint filed on their behalf by Prestonsburg attorney Janet Stumbo, the homeowners charged that the mining operation was "outside the permit area in stripping behind Mr. Grigsby's residence." Grigsby said he tried for several weeks to stop blasting operations, which he claimed have damaged his swimming pool. Stumbo last week denied responsibility for the violations, noting that the mining is being done by a contractor, the Pine Tree Coal Co., owned by Randy and Ray Combs of Letcher county. Randy Combs, who was on the job Friday, refused to sign the stripmine inspector's report.

--- 3 ---

(Continued from Page One)

annual license fee for soft drink vending machines was raised from \$2.50 to \$10.

Purchase of a gasoline pump that would record who was using the gas was considered and tabled for further study. Purchase of the \$2121 pump was proposed as a way of curbing unauthorized use of city gasoline. "We're getting stole blind," explained Councilman Collins.

Attendance at city council meetings was made mandatory for heads of city fire, police, streets and parks departments. An earlier motion to dock the pay of department heads who failed to attend council meetings was defeated.

City Attorney Larry Brown was named Alcoholic Beverage Control Administrator at a rate of \$50 an hour. Council members voted to put their \$3-a-meeting expense fee into a special fund to be used for some charitable or public purpose. Councilman George C. Brown said he would admonish a forklift operator employed by Brown Foodservice whom a neighbor said operated the machine in a noisy manner all night.

--- 4 ---

(Continued from Page One)

mechanic John P. Wells, who maintains the Cessna and is one of the squadron's four pilots, recalled World War II stories of CAP aircraft, with small bombs aboard, tracking German submarines off the Atlantic coast. The civilian patrol spotted 173 enemy subs, dropped bombs on 57 of them, and was credited with sinking or seriously damaging two, he noted.

But the organization now exists chiefly for search and rescue work and for disaster relief, Allen said, and measures its efficiency in lives saved—it listed 140 rescued last year—rather than ships sunk.

What turned out to be a false alarm just before Christmas gave the Dewey Lake and Pikeville squadrons a chance to test their readiness for a real emergency.

On Dec. 20, word came of a radio signal being picked up at Olive Hill. Because it was the kind transmitted by aircraft and activated by impact, it suggested a downed plane. But when local CAP units, unable to take off from here on account of freezing rain, drove to the source of the signal, it turned out to be a faulty transmitter in a plane parked at the Olive Hill airport.

It all amounted to a bone-chilling night on the road for nothing—but demonstrated, CAP members said, that they can be and will be on the job when they're needed.

Since 1948, Civil Air Patrol has been by federal law a permanent civilian auxiliary of the U.S. Air Force. That entitles it to a small slice of the huge Defense Department appropriation and to surplus Air Force uniforms and equipment. In Kentucky, the organization also draws \$10,000 annually in state funds.

Members are not paid but local units are reimbursed for expenses incurred on rescue and relief missions. A lot of voluntary effort, including use of private planes, goes into maintaining a CAP squadron, Allen said. But its official status and modest governmental funding may give the organization an edge over similar groups, like the Red Cross, which are wholly dependent on private contributions.

Shepard-Craft Wed Friday

Miss Betty Shepard, of David, and Mr. Donald Craft, of Southpoint, Ohio, were united in marriage last Friday evening at 6 p.m. at the home of his mother, Mrs. Ermalee Craft, of Highland Avenue. The Rev. L.P. Tussey performed the ceremony.

The couple will reside in Orlando, Florida, where they are both employed by the Sharpe Construction Company.

Health Department Closed Monday

The Floyd County Health Department will be closed on Monday, February 20, in observance of President's Day Holiday.

LETTERS To the Editor

The views expressed here are those of the writer, and not necessarily those of this newspaper. No unsigned contributions will be published.

A Well-Picked Goose

It is a fact, I have wondered all of my life how some people could take so very little and turn it into so very much. The public has been hearing about Floyd County Board of Education favoring a 3 percent tax increase on utilities. The previous week, we read that the Prestonsburg City Council voted to reduce the tax on whisky 3 percent.

This hurts the ones on a fixed income to have to pay the tax on their utility bills when they can't hardly pay them as they are.

It has taken me all of my life to figure out just one thing; that the world is a goose, it is either pick or get picked in this present world. And I have been picked until I don't have a feather on me. Well! let's sum up the facts involved concerning the tax matter.

It simply boils down to the fact that it's going to cost less in the future to get stoned and it will cost more in the future to cook the beans and to keep from freezing to death.

CANTON LAFFERTY
Dwale, Ky.

Enforce Support Law

I have had custody of my two children for the past seven years. My ex-wife and I separated when the boy was four and my girl was five. I have never received any help or child support from my ex-wife. I know how hard it is to be both mother and father plus somehow manage the expenses alone! Child support laws should be fairly enforced.

WAYNE LYON
Sitka, Ky.

Against HB 30

It is inconceivable that the General Assembly would knowingly vote against the safety of Kentucky motorists. Yet, House Bill 30, an amendment to KRS 189.150, section 1, will do just that unless motorists contact their legislators and voice their disapproval.

The current law, KRS 189.150, states: "No vehicle shall be operated upon any public highway for a distance of over one (1) mile whose load is susceptible to shifting or spillage unless said load is covered with a device suitable for prevention of spillage." House Bill 30, if passed, will amend this to read: "No vehicle shall be operated upon any highway unless it is so constructed as to prevent its contents from escaping."

The subtle word changes in the new amendment would leave the law virtually unenforceable in that a police officer must actually see an object fly from a truck before a citation can be written. The present law requiring covers, however, provides an enforceable standard while protecting the motorists at all times.

Anyone who has traveled some of our highways, particularly in the coal regions of eastern and western Kentucky, can recognize the hazards of having to swerve to miss an object in the road that can cause front-end damage to a car. Likewise, anyone who has ever driven behind an uncovered gravel or rock truck knows the constantly threatening probability of objects flying out and cracking windshields and chipping paint.

Clearly, the present law requiring covers on trucks carrying loose loads is vital to the safety of all motorists.

The three AAA clubs of Kentucky, which represent more than 300,000 members in the Commonwealth's strongly oppose House Bill 30 and urge you to contact your legislators and voice your concern. You can call them in Frankfort toll-free at 1-800-372-2985. As a motorist, you, too, deserve to drive on safe highways.

ROBERT C. OWEN,
Blue Grass Automobile Club

Riverview Manor To Be Represented At Lexington Event

Riverview Manor, with 24 other nursing homes from Eastern Kentucky will participate, February 17, at the Lexington Mall in the Kentucky Association of Health Care Facilities' Rock N' Roll Jamboree to raise funds for the American Heart Association. These area facilities have been successful in the past in raising over \$4,000 and are reaching for even higher totals this year.

Among dignitaries accepting invitations to make a personal appearance at the function are Gov. Martha Layne Collins. This year's function will receive news coverage, Channel 27, Channel 36 and Channel 62 television stations.

Riverview Manor's representative, Julian Murrill, will be manning his rocking chair at the Lexington Mall. This week a pep rally was held by residents encouraging Murrill to "Rock Around the Clock" or at least from 10 a.m. to 3 p.m. on February 17. The 75-year-old resident says he "feels excited and privileged to participate in such a good cause and looks forward to the trip." Sponsors and donations are being solicited now for him in this rock-a-thon. Those who wish to sponsor Mr. Murrill or make a donation, may contact Sherry Hall or Gwen Wheeler at 886-9178. All contributions go to the American Heart Association.

Ky. Horses To Air On KET, March 6

On Tuesday, March 6, at 8:00 p.m., KET encores a NOVA segment of special interest to Kentuckians, "A Magic Way of Going: The Story of Thoroughbreds," at 9:00 p.m., KET will air an "American Playhouse" special of particular interest of older Americans, "The Gin Game."

"A Magic Way of Going," filmed in Canada, the U.S., England and Ireland, examines the poetry of running horses with slow-motion footage of Northern Dancer, Secretariat (at stud on Claiborne Farm in Paris, Ky.), and others. Also shown are scenes from the Keeneland Horse Sales. Horsemen discuss the "black art" of predicting winners from yearlings. And NOVA cameras capture the thrill of the turf, with a kaleidoscope of views of the horse-racing world from the backstretch at dawn to the finish line.

Following NOVA is the "American Playhouse" drama, "The Gin Game." This D.L. Coburn Pulitzer Prize-winning play stars Hume Cronyn and Jessica Tandy. It is the moving story of an older man and woman, hidden away in a nursing home, whose gin game becomes a catalyst for unleashing years of hidden pain and emotions. "The Gin Game" premiered at Actors Theatre of Louisville as part of the first Festival of New American Plays.

Duo-Pianists To Perform Here, Thursday



The duo-piano team, Jeffrey and Ronald Marlow, will perform Thursday, February 16, 8 p.m., Pike Auditorium, Prestonsburg Community College. The concert is sponsored by the Eastern Kentucky Concert Series.

The Marlowes have been featured pianists with the Philadelphia Orchestra, the New York Philharmonic, the Pittsburgh Symphony and the Dallas Symphony Orchestra. In addition, they have made appearances on the Mike Douglas Show, Johnny Carson's "Tonight Show" and NBC's distinguished "Recital Hall" series.

Today, these outstanding performers stand among the elite in duo-piano artistry.

Shepherd Completes Recruit Training

Marine Pvt. Dennis E. Shepherd, a 1983 graduate of Prestonsburg High School, has completed recruit training at the Marine Corps Recruit Depot, Parris Island, S.C.

During the 11-week training cycle, he learned the basics of battlefield survival. He was introduced to the typical daily routine that he will experience during his enlistment and studied the personal and professional standards traditionally exhibited by Marines.

LOOK!...

Take advantage of low winter rates, and have your building and remodeling done now.

Call: **CRASE HOME BUILDERS** for free estimates, **358-9485.**

Clayton HOMES
We Build Dreams

FHA-VA Bank Financing

Qualified Property Owners May Now Take Advantage Of The Low Interest Rates That FHA & VA Have To Offer!

No Points Or Closing Costs To Pay! No Hidden Charges!

Hurry! Only 14 Days Left On This Offer!

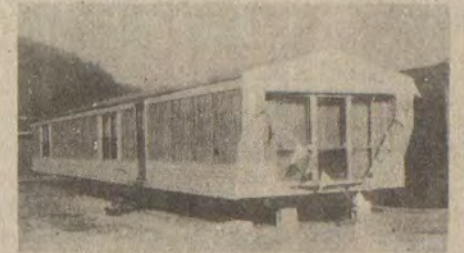

All New Homes Qualify! Special Orders Invited!
See Us Today!

Open 7 Days A Week — Sundays 1-6 p.m.

You Need This Home!
Don't Do Without Any Longer!



Clayton HOMES
We Build Dreams
U.S. 23 • Harrods, Ky. 41535
606-478-9246

WASHINGTON'S BIRTHDAY SALE

2 PAIRS \$12

OR \$7 PAIR
Reg. to 11.95

BOYS 2½-6
CHILDS 10½-2
White / Navy
White / Red



Shoe Show

Highland Plaza, Prestonsburg
Store Hours: Mon.-Sat., 10-9, Sun., 1-6

Martin's BEST WAY McDowell FOOD STORES

PRICES GOOD THRU SUNDAY, FEB. 19, WHILE QUANTITIES LAST.

Your Food Dollar Buys more at... **BESTWAY!**

FLAVOR-PERFECT MEATS

FRESH LEAN Stewing Beef \$2.09 LB.

FIRST-CUT Pork Chops 99¢ LB.

LOIN CHOPS \$1.69
RIB CHOPS \$1.59

FISCHER'S PLATTER STYLE Sliced Bacon \$1.29 LB.

U.S.D.A. CHOICE Sirloin Steak \$2.29 LB.

12-OZ. HYDE PARK American Singles \$1.49

4-ROLL Banner Sausage 89¢

- SIX PACK KEN-I-RATION Dog Food **\$1.99**
- KOZY KITTEN SEA SWEET OR COUNTRY MIX 4 Lb. Bag Cat Food **\$1.49**
- 30 CT. GLAD SMALL REG. OR DEODORANT Garbage Bags **\$1.29**

- 18 OZ. REGULAR OR QUICK Quaker Oats **89¢**
- 17 OZ. BREAKFAST CEREAL Donkey Kong **\$2.09**
- 12 OZ. HYDE PARK BUTTERMILK OR HOMESTYLE Texas Style Biscuits **3/\$1**

18 OZ. KELLOGG'S Corn Flakes 99¢

MARTHA WHITE 5 Lb. Corn Meal 99¢

32 OZ. HELLMANN'S Mayonnaise \$1.79

16 OZ. HYDE PARK Pink Salmon \$1.59

- 10.7 OZ. HYDE PARK Tomato Soup **4/\$1**
- 20 OZ. THANK YOU Cherry Pie Filling **\$1.79**
- 2 CT. PKG. PET RITZ Pie Shells **79¢**
- 3.62 OZ. JELLO Instant Puddings **2/79¢**
- 150 CT. FACIALS Coronet Tissues **59¢**
- 24 OZ. LIGHT 'N LIVELY SMALL CURD Cottage Cheese **\$1.49**

- 16 OZ. PACKAGE Krispy Saltines **69¢**
- 8 CT. HYDE PARK SHORTIES Corn-on-the-Cob **\$1.49**
- 15 OZ. CAN ARMOUR No Beans Chili **\$1.09**
- 8-OZ. GORTON'S CRUNCHY FISH STICKS or FISH FILLETS **7-OZ. \$1.29**
- 11-OZ. SMURF BERRY CRUNCH **\$1.59**

12 OZ. - 20¢ OFF LABEL ARMOUR STAR Treet \$1.19

JUMBO ROLL BOUNTY Paper Towels 79¢

32 OZ. BOTTLE (*1.00 OFF LABEL) Ivory Liquid \$2.89

PRODUCE ALL PURPOSE 20 Lb. Potatoes \$2.49

- Sweet & Juicy Temple Oranges **10/99¢**
- FRESH FROM CALIFORNIA Cauliflower **\$1.29**
- EASTERN GROWN 3 Lb. Apples **99¢**

16 OZ. MRS. FILBERT'S Margarine 49¢

Pepsi Free, Mountain Dew, Pepsi, Diet Pepsi, . . . 16-OZ. RETURNABLES \$1.79

15 OZ. HYDE PARK ASSORTED Beans 3/89¢



SPORTS



(Photo by Betty Hyden)

GIRLS' ACTION in the John M. Stumbo vs. Maytown game played Saturday night in the Floyd County Grade School Tournament. John M. Stumbo, with a record of 24-0, won the contest, 36-27.



(Photo by Betty Hyden)

A HAROLD DAREDEVIL fires a jumper during the Floyd County Grade School Tournament action, Saturday night at the Allen Central gym. Harold downed the Osborne Eagles, 49-38 to make to the tourney finals.



(Photo by Betty Hyden)

AN ALLEN CENTRAL Rebel gets off a shot despite the defensive effort of an M. C. Napier defender in a game over the past week at Allen Central. The Rebels lost the contest to the Perry countians, 60-55.

PHS Downs Tough Daredevil Team

By BETTY HYDEN

Facing a fired-up McDowell Daredevil team, the powerful Prestonsburg Blackcats found the going a bit rough on the Daredevils' home court, fighting off a second half "move" by McDowell to win 70-60.

The 'Cats led most of the game posting a halftime lead of 40-28 and it appeared the Daredevils might be "blown away" until the third quarter when McDowell came back from a 12-point deficit to narrow Prestonsburg's lead to four.

PHS fought off the attack by using their full court press causing McDowell to cough up three straight turnovers. Excellent free-throw shooting during the last few minutes of play secured the victory for Prestonsburg.

The victory also confirmed Prestonsburg, with only one loss in conference play, as conference champions.

Leading scorers for the Blackcats were Tony Whitaker and Marty Minix, each with 17 points. Others who contributed were Todd Nairn 14, Gordie Ratliff 11, Kelly Cecil 9, and Doug Green with 2.

McDowell's Tim Newsome led the Daredevils with 15 points with David Pack connecting for 12. Anthony Mullins had 10, Doug Hall 8, Jackie Lawson 6, Greg Slone 5, and Jimmy Slone 4.



(Photo by Betty Hyden)

ANTHONY MULLINS shoots from outside for McDowell during last Wednesday night's game with Prestonsburg. Despite a strong second half comeback, the Daredevils lost to P-burg, 70-60.

P-burg Downs Trojans, Tigers In Week's Play

By LAURA COOLEY

In addition to sneaking past the McDowell Daredevils, last Wednesday night, thereby winning their conference title, the Prestonsburg Blackcats also downed Wheelwright and Paintsville in a fairly busy week.

In their win, last Tuesday night over Wheelwright, 80-59, high scorer for the 'Cats was Tony Whitaker with 20. Todd Nairn had 12, Marty Minix 9, and Gordie Ratliff 8.

Friday night, the Blackcats won over the Paintsville Tigers, 72-61. High scorer for the 'Cats was Cecil with a whopping total of 30. Also in double figures was Minix with 15 and Nairn with 11.

P-burg Downs Trojans, Tigers In Week's Play

By LAURA COOLEY

In addition to sneaking past the McDowell Daredevils, last Wednesday night, thereby winning their conference title, the Prestonsburg Blackcats also downed Wheelwright and Paintsville in a fairly busy week.

In their win, last Tuesday night over Wheelwright, 80-59, high scorer for the 'Cats was Tony Whitaker with 20. Todd Nairn had 12, Marty Minix 9, and Gordie Ratliff 8.

Friday night, the Blackcats won over the Paintsville Tigers, 72-61. High scorer for the 'Cats was Cecil with a whopping total of 30. Also in double figures was Minix with 15 and Nairn with 11.

John M. Stumbo, Harold, Make It To Net Finals

By BETTY HYDEN

In Floyd County Grade School Tournament play last week, the Harold Red Devils boys team and John M. Stumbo Mustang girls came out winners, assuring themselves a berth in the finals this week.

In Harold's game against the Osborne Eagles Saturday night, the Red Devils brought their season record to 17-6 by defeating Osborne, 49-38.

With the lead changing hands several times during the first two quarters, both teams went into halftime deadlocked at 22 all. Continuing to play hard, the score stayed close through the third and mid-fourth quarters with Harold finally easing ahead, largely through foul shooting.

Dale Spurlock led the Red Devils with 17 points. Micky Stapleton had 12 points and 15 rebounds, Mike Carroll 7, Mac Conn 6, John Bush 5, and Willie Watson with 2.

Leading scorer for Osborne was Steve Cole with 13 points and 7 rebounds, followed by Tony Isaac 8, Jason Cook and Tommy Jones with 6 each, Bobby Hood 3, and Todd Bailey with 2.

John M. Stumbo's Lady Mustangs found Maytown a tough competitor Saturday night at the Allen Central gym but came out on top in the end, 36-27. The girls have compiled a perfect 24-0 for the season.

Sheila Newsome was leading scorer for the Mustangs with 12 points. Sandy Flanery had 10, Tammy Hall 7, Tracey Hall 3, and Kim Newsome 2.

Becky Rice led Maytown with 16 points followed by Kim Mynhier with 6, Tonya Brown, Heather Bailey and Cyrena Rice, each with 2, and Tabby Hensley with one point.

The finals of the grade school tournament will continue tonight (Wednesday) at Allen Central.

Cheerleading Competition To Be Held Here, Saturday

Fifty-seventh and 58th girl's and boy's varsity district KAPOs cheerleading competition will be held Saturday, February 18, at the Prestonsburg High School gym. The 57th competition will begin at 10 a.m. and the 58th competition will begin at 1 p.m.

Winner and runner-up from each district will advance to the regional KAPOs competition to be held at Pikeville at 10 a.m., Saturday, February 25. Admission will be charged.

PHS Homecoming Slated Friday

Prestonsburg High School Basketball Homecoming will be held Friday, February 17, at the Prestonsburg High School gym. Festivities will begin following the junior varsity game with Magoffin County and preceding the varsity game. Last year's Basketball Homecoming Queen, Miss Stephanie Branham, will crown the new queen.



(Photo by Mike Sellards)

BETSY LAYNE'S HOMECOMING QUEEN, Missy Johnson (seated), is pictured with escort Brett Meade and other members of her court who included Kim Tackett, Cathy Watson, Kim Johnson, Jeannie Castle, Julia Waugh and Michelle Robinette. The new queen was crowned during halftime ceremonies of the Betsy Layne vs. Elkhorn City game, Saturday night.

Bobcats Collect Two More Victories

(Stats by Maleta Campbell)

Winning two games over the past week, the Coach Junior Newsome's Betsy Layne Bobcats became the first team in the 15th region to win 20 games. (The Bobcats have lost only four.)

Last Tuesday night the Bobcats trounced the Paintsville Tigers, 66-35 at Betsy Layne. A number of the Betsy Layne boys saw action during the night with Duran Hall picking up most points with 11. Lester Newsome had 10, Jeff Campbell 9, Levi Hamilton, Jimmy Parsons and Mike Conn 6 each, Brett Meade 8, Davy Mitchell 3, Dwayne Kidd, Chris Conn and Darren Daniels 2 each, and Terry Boyd 1.

During Betsy Layne's Homecoming game, Saturday night, Elkhorn City proved to be no problem as the Bobcats won, 73-47. Jeff Campbell was high scorer with 20 points. Lester Newsome had 13, Levi Hamilton 12, Brett Meade and Duran Hall 6 each, Dwayne Kidd 4, Chris Conn, Mike Conn, Davy Mitchell and Chad Collins 2 each.

FLOYD HOLDS LEAD IN MAGOFFIN LEAGUE

Floyd county holds the lead in the Magoffin County Men's Basketball League. The league, consisting of nine teams, competes at the Magoffin Community Center.

The Floyd county team is sponsored by the Dairy Cheer and has an unblemished 6-0 record for the second half of the season.

Team members are Don Hurt, Carl Hall, Jeff Burchett, Grady Stephens, Wayne Scarberry, Roy Conn, Danny Brown, Tim Shepherd, and Raymond Elliott.



(Photo by Betty Hyden)

A SATISFYING win for the Wheelwright Trojans came over the past week in a 61-55 victory over the Pikeville Panthers.

FARMER'S MARKET

OPEN 8 TO 10 EVERY DAY



PH: 478-5275 HAROLD, KY.



FRESH GROUND BEEF **97¢** LB.



CLOROX BLEACH 64-OZ. BTL. **69¢**

4-ROLL PKG. **WHITE CLOUD BATH TISSUE** \$1.19

32-OZ. BTL. **HUNT'S CATSUP** 89¢

PLAIN OR SELF-RISING **GOLD MEDAL FLOUR** 5-Lb. Bag 89¢

MINI OR BEEF **CHEF BOYARDEE RAVIOLI** 15-Oz. Can 79¢

27½-OZ. CAN **HUNT'S MANWICH SAUCE** \$1.59

DIET PEPSI, PEPSI, MTN. DEW, or PEPSI FREE 8-Pak 16-Oz. \$1.69 PLUS DEPOSIT

20-CT. BOX IGA **FABRIC SOFTENER SHEETS** 69¢

29-OZ. CAN LUCK'S **PINTO BEANS WITH PORK** 79¢

IGA SWEETENED OR UNSWEETENED **ORANGE JUICE** 46-OZ. CAN \$1.09

IGA GRADE A **LARGE EGGS** DOZEN \$1.19

RED OR GOLDEN DELICIOUS **APPLES** 88-CT. SIZE 5/\$1

YELLOW ONIONS 3-LB. BAG 79¢

NAVEL ORANGES 56-CT. SIZE 5/\$1



COUNTRY STYLE SPARE RIBS LB. 97¢

FISCHER'S PLATTER STYLE SLICED BACON LB. \$1.19

3-LB. BOX **BACON ENDS & PIECES** \$1.49

WHOLE CHICKEN LEGS LB. 67¢

EXTRA LEAN STEWING BEEF LB. \$1.98

CENTER CUT CHUCK ROAST LB. \$1.49

FRESH PORK NECK BONES 39¢ LB.

FIRST CUT PORK CHOPS 97¢ LB.



FREE DELIVERY WITH MINIMUM \$20 PURCHASE WITHIN 3 MILE RADIUS.

- PRICES EFFECTIVE THRU FEB. 19
- NOT RESPONSIBLE FOR PRINTER'S ERRORS
- WE HAVE FEED FOR LIVESTOCK.
- WE WELCOME FEDERAL FOOD STAMPS.



BOUNTY PAPER TOWELS 1-ROLL PKG. 79¢

Learning Mathematical Concepts In The Kitchen

Children begin to learn mathematical concepts long before they go to school. They gain this knowledge through everyday activities, according to Growing Child, the monthly child development newsletter.

Early number awareness comes from simple activities:
 *Determining the difference between these things and those things.
 *Sorting objects which belong together.
 *Ordering objects in space.

Ordering objects in space
 An example of how children order things in space happened when Jennie was helping her mother put away the dishes, flatware, and pots and pans in the kitchen.

In the beginning Jennie, who is three years old, would push the pots and pans into the cupboard any old way. She discovered, however, that when she did this, the door wouldn't close.

Then her mother suggested, "Why not try to put the cookie sheets in first? I always put the trays on the bottom."

When Jennie accepted that advice, it didn't take too long before she got the door closed. There was really no mystery: she used her knowledge of how parts fit together. Children develop a mathematical sense when they must arrange or share space, food, or other materials.

Learning by cooking
 Cooking and baking are rich experiences for language enrichment and mathematical challenges, too.

With sugar, flour, eggs, salt, and water to measure, mix, sift, and stir, a child can work through abstract mathematical concepts long before starting school.

Think about all the concepts involved with cooking tasks: "heavy," "light," "long," "short," "more," "less," "a little bit," "a lot," "spoonful," "cupful," "hot," "cold," "cool." They proceed to the complex "more than but not as much as," and comparatives such as "long," "medium," "short."

Learning from water
 Water play can be very enriching, too, if a child has a place to play, understands the rules for water play, and has the proper materials—old raincoat, washtub, plastic bottles, funnel, straws, sieve, sponges, soapsuds, egg beater. Bathtime can be a time for experimentation: "What floats? What doesn't float? Why?" A variety of common materials can be used in the tub—sponge, soap, paper, plastic cup, wooden spoon.

The Growing Child newsletter follows a child's development month-by-month. For more information and a free sample newsletter, write to Growing Child, P.O. Box 620N, Lafayette, Indiana 47902. Include child's birthdate when writing.



HONORED BY AVON...Local Avon representative Rita Howell, of Banner, enjoyed the beauty of the Bahamas during a recent four-day all-expense cruise to Nassau for 700 top sales achievers from Avon. Highlight of the cruise was a gala reception and dinner in Miami where the representatives were recognized by James F. Preston, president of the Avon Division, and entertained by singer Jack Jones.

Robinson Forest Display To Be Unveiled At UK

The University of Kentucky Student Government Association and the students to Save Robinson Forest will conduct a dedication ceremony of a Robinson Forest display at 11 a.m., Feb. 15, in Room 230 of the Student Center addition.

The display is intended to acquaint the public with the value, purpose, history and use of Robinson Forest.

The 14,000-acre forest owned by UK in Breathitt, Knott and Perry counties was the center of controversy in 1982 when the UK Board of Trustees considered—then rejected—a proposal to mine coal in the forest.

Dedication ceremony speakers will be Dr. Art Gallaher, chancellor of the UK Lexington campus, who will accept the gift on behalf of the university; Dr. Charles Barnhart, dean of the UK College of Agriculture; Tom FitzGerald, attorney for the Appalachian Research and Defense Fund Inc., and Ann Phillippi, past president of Students to Save Robinson Forest.

The exhibit includes pictures of wildlife and flowers found in Robinson Forest such as the arrow darter, yellow lady's slipper, partridge-berry, the gray fox, cinnamon fern and the goldenseal.

The exhibit will be on display on the first level floor of the Student Center during April and then will be housed in the lobby of the Agriculture Science Center-North at Limestone Street and Cooper Drive.

The dedication ceremony is free and open to the public.

Clerk's Notice Of Filing Fiduciary's Final Settlement

COMMONWEALTH OF KENTUCKY COURT OF JUSTICE FLOYD DISTRICT COURT PROBATE DIVISION

Case No.: 82-P-37

IN RE: The Estate of Roscoe Lynn, deceased, late of East point, Kentucky.

Ten (10) days NOTICE, pursuant to Chapter 424, Kentucky Revised Statutes, is hereby given that:
 Ollie Lyon, as Executrix of the last will and testament of Roscoe Lynn, deceased, late of East Point, Kentucky, has filed her first and final accounting and settlement as said fiduciary; that a hearing thereon will be held at 10:00 a.m. on the 28th day of February, 1984, in the District Courtroom of the Floyd County Courthouse, First Floor, Third Avenue, Prestonsburg, Kentucky.

Any interested person desiring to file exception thereto must file the same within ten (10) days immediately preceding said date when the Clerk of Courts, Second Floor of the Floyd County Courthouse, Prestonsburg, Kentucky, and by sending a copy of the said exception to the Fiduciary's attorney, Honorable Cassie J. Allen, P.O. Box No. 722, Prestonsburg, Kentucky.

Of all of which all interested persons will hereby take due notice.

FRANK DEROSSETT Clerk of Courts of Floyd County, Kentucky

By: R. Yvonne Watts, D.C. 1tpd.

"HEY—THERE OUGHTA BE A LAW"

The 1984 General Assembly is under way and the issues have clearly emerged.

Below are some questions that I would like to know your views on. It takes a little time and effort but it helps me decide on how to vote. I appreciate hearing from you, the people of the 95th District, because I just work for you.

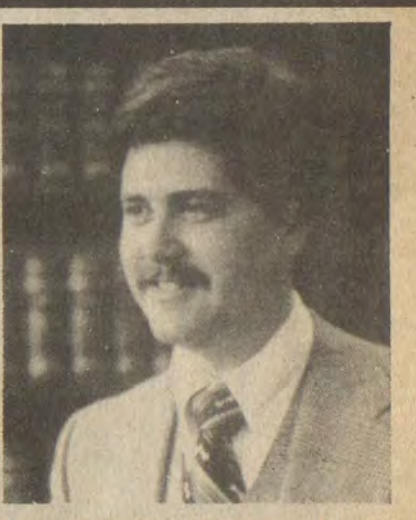

	YES	NO
(1.) Do you believe that education is the most important issue facing the 1984 General Assembly?	<input type="checkbox"/>	<input type="checkbox"/>
(2.) Do you favor competency testing for students?	<input type="checkbox"/>	<input type="checkbox"/>
(3.) Do you favor competency testing for teachers?	<input type="checkbox"/>	<input type="checkbox"/>
(4.) Would you support a tax raise for education?	<input type="checkbox"/>	<input type="checkbox"/>
(5.) Do you support a tax on unmined minerals?	<input type="checkbox"/>	<input type="checkbox"/>
(6.) Would you still support such a tax if it would create more unemployment and raise utility rates?	<input type="checkbox"/>	<input type="checkbox"/>
(7.) Do you support a lottery?	<input type="checkbox"/>	<input type="checkbox"/>
(8.) Do you believe coal trucks should continue to use tarps?	<input type="checkbox"/>	<input type="checkbox"/>
(9.) Do you believe coal trucks should pay additional money for hauling overweight?	<input type="checkbox"/>	<input type="checkbox"/>
(10.) Do you believe Coal Operators should pay additional money for allowing overweight hauling?	<input type="checkbox"/>	<input type="checkbox"/>

COMMENTS: _____

NAME & ADDRESS (OPTIONAL) _____

MAIL TO: STATE REP. GREGORY STUMBO, CAPITAL ANNEX, FRANKFORT, KY.

IF YOU WOULD LIKE TO CALL ME, THE TOLL FREE NUMBER TO FRANKFORT IS 1-800-372-7181. I will be home or at my office in Martin, Ky. on weekends. Those numbers are: 886-9953, Home, and 285-9228, Office. Senator Bally and I have held one public meeting and are planning more. Everyone is invited to attend.

Thank you for taking the time to answer these questions, the results will be published in two weeks. If I may be of any assistance feel free to call or write.

GREG STUMBO

Vaughan-Howard Vows Said



An altar covered in white, with brass candleabra holding lighted tapers and entwined with lilies-of-the-valley was the setting at the East Point Church of Christ on January 14 for the wedding of Miss Sandra Lea Vaughan to Mr. Gregory Kirk Howard.

The bride is the daughter of Mr. and Mrs. Jack Vaughan, of Auxier Heights, and the bridegroom is the son of Mrs. Carlotta Howard, of Salyersville.

The double-ring ceremony was performed at 6:30 p.m. by minister, Dave Flanery. A program of nuptial selections presented by Miss Debbie Rowe, pianist, and Mrs. Kathy Sparks, vocalist, included "Endless Love," "Ice Castle" and "Whither Thou Goest."

The bride honored the mothers by presenting them with a red rose.

Given in marriage by her father, the bride wore a traditional white gown that featured a chapel-length train edged in wedgewood lace. Her gown had a V neckline with a ruffled flounce of chantilly lace and a bodice of sheer point d'esprit. A Juliette cap secured her lace-edged fingertip veil of illusion. She carried a cascade bouquet of white silk lace roses, white orchids and stephanotis with ivy.

Miss Pamela Jo Wilson, maid of honor, was attired in a wine taffeta gown. Bow trim accented the shoulder. She carried a silk wine rose with matching streamers and matching headpiece.

Bridesmaids were Miss Lisa Vaughan, sister of the bride and Miss Judy Helton. Their matching gowns were of rose taffeta with modified melon shaped sleeves. Each carried a silk cream rose with matching streamers and matching headpiece.

Wilford Keaton served Mr. Howard as best man, and ushers were Michael Howard and William Howard, brothers of the groom.

The wedding party also included Miss Melanie Leann Combs and Miss Melinda Lynette Thompson, cousins of the bride, flower girls, and Master Timothy Jason Kestner, nephew of the bride, ringbearer.

The ceremony was following by a reception in the church fellowship room.

The bride's mother received guests in a mauve quiana gown with matching accessories and a corsage of silk cream carnations. The groom's mother wore a pink crepe gown with asymmetric skirt and matching accessories. Her corsage was of silk brown-and-rust carnations.

The bride's cake was served by Mrs. Yvonne Hyden. Mrs. Frances Howard presided at the punch bowl. Mrs. Debbie Kestner, sister of the bride, attended the register table.

Following a wedding trip to Lexington, Ky., the newlyweds are residing at Highland Apartments, Auxier road.

The bride is a graduate of Prestonsburg High School and Morehead State University. She is employed as a teacher at Porter Elementary School.

Mr. Howard is a graduate of Salyersville High School and Morehead State University. He is employed by the London Bridge Company.

The wedding cake was baked by Mrs. Connie Scarberry, of Paintsville. The wedding was directed by Mrs. Clayton Holland. The reception was catered by Mrs. Holland and Mrs. Rose Collins, assisted by Mrs. Mary Lou Rose and Mrs. Debbie Webb.

Post-nuptial events honoring the bride included a household shower given by the Ladies Fellowship of the East Point Church of Christ.

Court Sees Rash Of DUI Cases

Four drunk-driving cases this week—including one of a driver facing his third charge in less than a year—were only the latest in what district court officials described as a recent "rash" of such cases.

A jury trial was scheduled March 13 for Willis Ray Akers, 34, of Dana, who was cited by state police in November for drunk driving, driving on a suspended license, attempting to elude police, having no registration plates and an expired insurance sticker.

A little more than a month earlier, Akers pleaded guilty to charges of drunk driving—he recorded .31 percent on the breathalyzer—and driving on a suspended license. He received a month's probation and paid \$200 in fines and court costs.

After a drunk-driving conviction last April, he was fined \$137.50 and referred to state-run classes for alcoholic drivers. Court records list similar convictions in 1978 and 1979.

Under state law, drunk driving convictions have a cumulative effect for five years. Conviction on the present charge could result in Akers receiving a jail sentence of up to one year and a \$500 fine.

Clifford Ousley, of Drift, and Edward Young, Jr., of Hager Hill, were convicted of drunk driving in their absence yesterday (Tuesday). Young will forfeit a \$200 cash bond. Ousley, who was also found guilty of driving on a suspended license and without insurance, was sentenced by District Judge Harold Stumbo to 30 days in jail and ordered to pay \$297.50 in fine and court costs. A bench warrant was issued for his arrest.

Trial of Paul Halbert, of Printer, on a drunk driving charge was continued to March 1, as the state police witness was unable to be present Tuesday.

Meanwhile, the driver licensing division of the state Bureau of Vehicle Regulation moved recently to revoke the license of Timothy Paul Caudill, 23, of the Goble Roberts Addition. According to court records, Caudill owes \$247.50 in fines stemming from convictions last April on charges of drunk driving, racing, reckless driving, and driving on a learner's permit without a licensed driver present.

In four earlier arrests on drunk driving charges, Caudill was twice convicted, was once found guilty of a lesser charge, and had one count dismissed.

Others sentenced this week in district court, following guilty pleas or verdicts, were:

Dee Mart Music, Garrett, speeding, fined \$67.50; Jimmy Hall, Topmost, reckless driving, attempt to elude police, 30 days' probation, \$97.50; George Crisp, Drift, cold check, 30 days' jail, \$97.50, to make restitution to Pic-Pac; Inez Smith, David, cold check, \$62.50; Shirley Osborne, Topmost, cold check, 30 days' jail, \$97.50, restitution to Pic-Pac; Dean Coleman, Lookout, shoplifting, 30 days, \$97.50, plus \$50 restitution to Pic-Pac.

D.A.R. GROUP MEETS

The executive offices of John Graham Chapter, Daughters of the American Revolution, held a called meeting at May Lodge last week for the purpose of electing delegates and alternates for the national and state D.A.R. conferences. Mrs. Ray Collins was elected as alternate, to represent the chapter at the 93rd Continental Congress in Washington, D.C., April 15. Mrs. Collins will be accompanied by her aunt, Mrs. Sally Humphrey, a member of the local chapter who now resides in Florida. Delegates elected to the state D.A.R. conference, to be held at the Marriott Inn, in Lexington, March 6-8, were Mrs. Frances Brackett, regent, and Mrs. Norma Stepp, secretary of John Graham Chapter. Alternates selected for the state convention are Mesdames Olga Preston, Opal May, Mae Kendrick, and Margaret Alley. Mrs. Virginia Goble, past regent and director of the 6th District, D.A.R., will represent the district at the State Assembly.

Board members present at the called meeting were: Mesdames Elinor Horn, Frances Brackett, Virginia Goble, Opal May, and Norma Stepp.

ENJOYS BIRTHDAY

Mrs. Lula Wallen, of Green Acres, enjoyed celebrating her birthday with members of her family recently. Joining her at her home for the occasion were her son and daughter-in-law, Mr. and Mrs. Woodrow Wallen, of Henderson, Ky., and another son and daughter-in-law, Mr. and Mrs. Curtis Wallen, of Stanville, all of whom entertained her to dinner at Pikeville. After returning from Pikeville, Mrs. Wallen placed a conference call to other members of the family, Mr. and Mrs. Roy Marler, in Boise, Idaho, and Mr. and Mrs. Sam Wallen, in Spring Valley, California.

On Sunday, while members of her family were here, they all attended church services, after which they enjoyed a lunch at Jerry's Restaurant. Following the meal, Mrs. Wallen, was presented a decorated birthday cake and many gifts.

Join the Daughters of the American Revolution in celebrating February as American History Month all across our Nation. As citizens we should know the Library of Congress is believed to be the greatest reservoir of organized knowledge in the history of learning in America. It was founded in 1800 and its prime function is to furnish such books as may be necessary for the use of Congress. All are allowed in the Library of Congress where you will find 18 million books and pamphlets, more than 46 million manuscripts, maps, prints, photographs, and other examples of man's graphic expression through the ages.



SHATTERED WINDOW in this coal truck cab resulted from a rifle shot fired at her driver, Palmer Crider, during a Friday morning chase from Cow Creek to Martin, claims Linda Laudermit (pictured). Following the incident, Crider swore out a warrant accusing Paul David DeRossett of attempted murder. DeRossett denies he was involved.

Mrs. Laudermit, of Endicott, is proprietor of Linda's Trucking Co., and leases the tractor-trailer from Columbus Ousley, of Blue River. More than \$8000 in damage was done to the rig during its early-morning flight, she estimated.

Prestonsburg Man Elected President of UK Alumni



William G. Francis, of Prestonsburg, and Julia Kurtz Tackett, of Lexington, recently were elected president and president-elect respectively of the University of Kentucky National Alumni Association.

Officers in the UK Alumni Association are elected from a 57-member board of directors, who are elected by alumni members in mail balloting. Board members serve to three-year terms and officers are elected to one-year terms.

There are about 22,500 members of the UK Alumni Association. Membership is open to anyone who has 12 credit hours at the university.

Francis received a bachelor's degree in political science from the university in 1968 and the doctorate of jurisprudence degree from the UK College of Law in 1973. While at UK, he was a member of Omicron Delta Kappa and Alpha Epsilon.

Francis is a partner in the law firm of Francis, Kazee and Francis and is president of the Jenny Wiley Drama Association.

He is married to the former Linda Sadler (UK '68 & '69). They have one child.

Mrs. Tackett is a judge in the Fayette District Court. She graduated from the university in 1968 with a degree in economics and earned a law degree in 1971.

At UK, Tackett was a member of the Student Government Association, was named Outstanding Junior Woman and was tapped for Mortar Board, an academic honor society.

She is married to John Tackett and they have two children.

Southern States Reps To Meet at May Lodge

Members of Southern States Cooperative's local boards and committees, agricultural workers and retail managers will attend a night regional board meeting to be held by the cooperative at Jenny Wiley State Park, Feb. 20. Invited to attend from this area are the elected representatives of Prestonsburg Farm & Home Store.

Guests attending the session will include a number of guest young farmers from this area.

Jere L. Cannon, of Flemingsburg, a member of the cooperative's 15-man board of directors, will preside at the session. Registration for the meeting will begin at 6 p.m.

Featured at the session will be a presentation entitled "Outlook for 1984 and Beyond." R.W. Bryan, vice-president, of the cooperative, will take a look at what the future holds for agriculture.

The local board and committee members also will view a videotape discussion by members of Southern States' senior management team on how farmers and their cooperative can best meet the tough challenges ahead.

Development Club To Hold Board Election

The Cow Creek Area Development Club will hold their regular meeting, Feb. 20, at 7 p.m.

This is a very important meeting due to board of directors election. An open invitation is extended to all residents to attend this meeting.

House Passes Agent Orange Vets' Benefits

WASHINGTON, D.C.—The House of Representatives has passed H.R. 961, the Agent Orange and Atomic Veterans Relief Act, of which Congressman Carl D. Perkins is an original co-sponsor. This legislation seeks to provide service-connected disability benefits to veterans of Vietnam who were exposed to Agent Orange and those veterans who participated in the occupation of Hiroshima and Nagasaki as well as the atmospheric tests of nuclear devices which ended in 1963.

Congressman Perkins said, "I strongly support this legislation, but I just wish it went much further."

In a letter dated April 25, 1983, and signed by the Administrator of the Veterans Administration the Administration stated, "We oppose the enactment of H.R. 961." "The Administration's position is inhumane in my opinion," Perkins said.

Agent Orange contains dioxin, one of the most highly toxic substances known to science. Agent Orange is believed to increase the likelihood of three types of disease; soft-tissue sarcoma, a form of cancer; porphyria cutanea tarda, a liver condition known as PCT; and cloracne, a skin condition. The legislation covers three diseases. In addition, a number of other diseases are suspected to be caused by Agent Orange. There has been some indication in the medical literature that Agent Orange may result in genetic alteration.

Numerous veterans of Vietnam has applied for service-connected disability for various diseases which they contended was the result of Agent Orange. The Veterans Administration has denied an overwhelming number of these claims. As a result of the growing scientific evidence it has become necessary for Congressional action as a result of the Administration's intransigence.

"Personally, I think the section concerning Agent Orange should be much broader. From the scientific evidence to date, it appears that dioxin is a chemical time bomb and more diseases may result from this exposure," Perkins said.

A second portion of this legislation concerns those veterans who served in the occupation of Hiroshima or Nagasaki or who participated in the testing of nuclear devices. A number of veterans who suffered this exposure subsequently developed various forms of cancer. When they applied for service-connected disability from the Veterans Administration, many were denied.

Just a few years ago, a veteran from Eastern Kentucky who participated in nuclear tests in 1957 was denied benefits unjustly by the Veterans Administration, Perkins said. Under this legislation benefits would be available to these veterans or their survivors if a veteran suffered from cancer of the thyroid, polycythemia vera, or leukemia. "According to my investigation, I believe that this section should be a bit broader but it does not appear possible to get a broader bill passed at this time as a result of the Administration's opposition," Perkins said.

IN MEMORIAM

In memory of Rhoda Brown Jarvis. To the one who bears the sweetest name (Rhoda Jarvis)

And adds a luster to the same Long life to her for there's no other Who takes the place of our mother.

THE FAMILY

Honored on Birthday



Miss Joan Gail Akers, daughter of Mr. Forrest Akers, of Dema, and the late Mrs. Eunice Akers, was honored on her 37th birthday, Saturday, Feb. 11, with a party at the Akers' residence where she lives with her father, and her grandmother, Mrs. Jossie Slone, who is 89 years old. Absent from the party was her sister, Mrs. Anna T. Abercrombie, of Fairborn, Ohio, who sent her birthday wishes also.

FLORAL OFFERINGS

Flowers were on the altar of the First United Methodist Church at the Sunday morning services, in honor of Mrs. Josephine Fiedts, on her birthday; for Alan Kyle Moore, on his birthday, by his Grandmother Smith, and in memory of Homer Salisbury, by Mrs. Marion Salisbury, Marion and Terrill Hall, Charlotte and Frank Thompson and family, and Miss Maurine Mayo.

**FOR SALE—1980 ATC
110 3-WHEELER
IN GOOD CONDITION.
PHONE 886-1012**

**JOE D.
WEDDINGTON
REAL ESTATE
874-9633**

**PRATER CREEK
residents need to help
identify homes in aerial
pictures for water line
project.
Meet at Prater School
Thursday, Feb. 16, at 7
p.m.
Prater Creek Water District**

**WANTED
EXPERIENCED QUILTERS
AND SEWERS ARE NEEDED
TO BEGIN WORK IMMEDIATELY.
CALL FOR INFORMATION
OR APPOINTMENT:
886-9411**

Solid Cedar Beauty
989 Sq. Ft. Precut Log Kit \$14,500.00
AFFORDABLE RUSTIC ELEGANCE
WHY CEDARDALE?
-NORTHERN WHITE CEDAR-NO ROT-NO TERMITES
-FINEST TONGUE & GROOVE LOGS-NO AIR INFILTRATION
-POST & BEAM CONSTRUCTION-STRONGEST KNOWN TO MAN
-MODERN MANUFACTURING FACILITY 30 DAY DELIVERY
-ENERGY EFFICIENT-HIGHEST R-FACTOR OF ALL WOOD
-OUTSTANDING DEALER OPPORTUNITIES
SOLID CEDAR BEAUTY provides SOLID INCOMES
Send for complete information.
BISCEGLIA REALTY & AUCTION CO.
P.O. Box 422 Middlesboro, Ky. 40965
606-248-4932 or 248-8217
 PERSONAL HOME
 FLOOR PLANS-\$5.00
 DEALERSHIP INFORMATION
NAME _____
ADDRESS _____
PHONE _____

Jean's Bedspread Outlet
On Middle Creek Road
Big Sale On Spreads
R.R. 1, Box 313, Prestonsburg
Open 10 to 5 Monday-Saturday
Phone 886-6708

**PERMANENT HAIR REMOVAL
SAFE, EFFECTIVE, PAINLESS**
TACKETT ELECTROLYSIS
LOCATED ACROSS FROM HALL'S IGA, VIRGIE
McCLETHA TACKETT, Certified by State-Licensed School
Mon.-Tues.-Thurs.-5 p.m. to 9 p.m. Fri.-Sat.-By appointment only
FREE CONSULTATIONS
Phone 639-2051

MUSIC-CARTER-HUGHES IS HAPPY TO ANNOUNCE THAT JIM NECESSARY HAS REJOINED OUR SALES STAFF.
JIM INVITES HIS MANY FRIENDS AND CUSTOMERS TO STOP IN AND SAY HELLO. HE WILL ALSO ENJOY SHOWING YOU OUR WIDE SELECTION OF NEW AND USED CARS.
MUSIC-CARTER-HUGHES CHEVROLET-BUICK
PHONE 886-9181
SO. LAKE DR. PRESTONSBURG

Errands Unlimited
(Catering Service)
• We make property checks • Make appointments for you • Do private duty nursing • Pick up your mail • Do shopping • 24-hour wake-up calls • Message delivery • Chauffering • Anything that's legal.
Call 358-9451

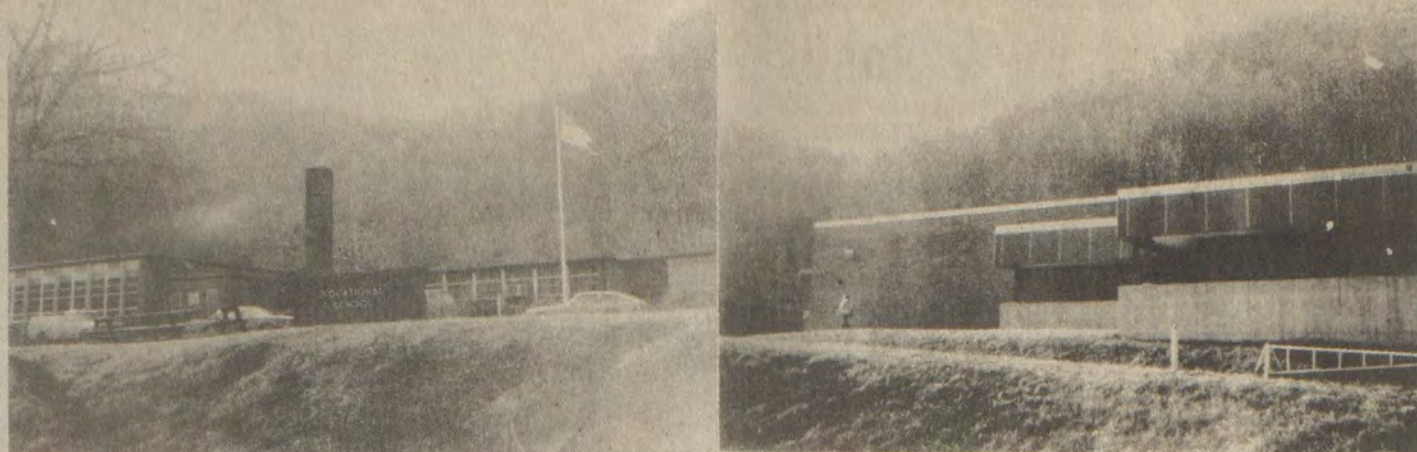

**GARTH AREA VOCATIONAL EDUCATION CENTER
IS PROUD TO ANNOUNCE**

NATIONAL VOCATIONAL EDUCATION WEEK FEBRUARY 13-17, 1984

WHAT IS NATIONAL VOCATIONAL EDUCATION WEEK?

Each year one week is designated to focus national attention toward the importance of Vocational Education. Vocational Education is the segment of education charged with preparing people for work. It is the backbone of the employment-related education and training program. Vocational Education draws its strength from the fact that it is an integral part of this nation's public educational system, representing a joint federal, state, and local partnership effort to meet our nation's need for skilled workers. The week of February 13th through the 17th is National Vocational Education Week. This is an appropriate time to think about the importance of vocational education to our community and to our nation.

WHAT IS THE THEME FOR NATIONAL VOCATIONAL EDUCATION WEEK FOR THIS YEAR?

The theme this year is Vocational Education: Creating Partnerships for Excellence. This theme clearly communicates the ideal link that should exist between vocational education and the community. Vocational education is charged with preparing people for work and achieves its goal of excellence through partnerships with students, community agencies, trade associations, business and industry.

DO YOU REALIZE THERE IS A VOCATIONAL SCHOOL IN YOUR AREA?

Yes, Garth Area Vocational Education Center located on Route 122, Martin, Kentucky.

WHO DOES IT SERVE?

Garth Area Vocational Education Center serves the students of the five Floyd County High Schools: Allen Central, Betsy Layne, McDowell, Prestonsburg, and Wheelwright.

WHAT PROGRAMS ARE OFFERED?

The programs offered are Auto Mechanics, Business and Office, Carpentry, Electricity, Health Careers, Machine Shop, and Mining Mechanics, and Welding.

ARE ALL PROGRAMS OPEN TO BOTH MALE AND FEMALE?

Yes, we encourage our students to enroll in non-traditional programs.



INDUSTRIAL ELECTRICITY

The industrial electricity course is designed to provide educational experience which will enable the students to acquire an understanding of electrical theory, bell and signal circuits, small construction wiring, A.C. and D.C. motors, transformers, motor controls and electronic controls. Basic knowledge in mathematics, algebra and science would be helpful to anyone seeking a career in electricity.

AUTO MECHANICS

The automotive mechanics course is purposely designed to develop the needed skills and attitudes, and to familiarize the student with the basic fundamental principles and operational procedures necessary for the maintenance and repair of cars, trucks, and buses. Students are taught the proper use and care of tools, tool room procedures, shop safety, and shop maintenance. High school classes in mathematics, science and physics would be helpful to the student training in this program.



WELDING

Welding is a very popular skill in Floyd County and the surrounding area. Starting with the basic fundamentals the student learns to identify and use the various types of welding equipment, the characteristics of the welding flame, the different welding techniques, safety on the job and other related subjects.

MACHINE SHOP

The Machine Shop program is designed to provide a course of instruction which will enable the student to acquire a fundamental knowledge of machines and their functions as applied to industry. The student receives basic training on the use of precision measuring instruments, shaping, grinding and other machine tools. Also, that student receives instruction in blueprint reading, machine trades, safety, and shop math.

CARPENTRY

The course offered in Carpentry is designed to provide training in use of tool and machine skills. The beginning student makes some small projects to learn about the basic fundamentals of hand tools and power tools. Instruction is given in site layout and framing techniques that pertain to building a house. Scale models and some full size framing members are used in the fabrication procedures. Competency Based Vocational Education Modules are used to aid students in individual instruction on different phases of the carpentry program.

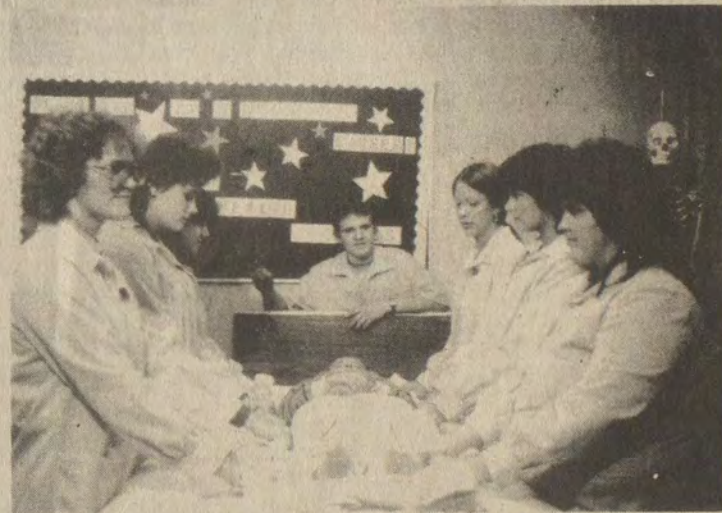

HEALTH SERVICES

The secondary vocational education health occupations program is an attempt to meet present and predicted needs for health workers within the diverse occupations in the health field. Students that take this course can get a start on professional training. For those who want to do something to help people, this course can provide guidance and direction by "hands-on" experiences. In the classroom situation students study basic health subjects and after an acceptable level of performance they may participate in selected activities in clinical facilities under the close supervision of the vocational instructor.



BUSINESS AND OFFICE EDUCATION

The future of American business is the future of America. The vocational business and office programs are designed to give the student theory and practice in addition to selected learning experiences. In the first year of training specific courses are selected to develop skills for secretarial or clerical careers. The last year of training involves the application of these skills to that of a simulated office with equipment and facilities similar to those in a modern office.



MINING MECHANICS

The purpose of this program is to help the student acquire a basic knowledge of mine mechanics and related industries. The development of skills in hydraulics, electricity, welding and the related subjects of math and science theory are emphasized. Students are assigned practical hands-on projects to complement the theory and technical information of their training.

WHEN CAN YOU VISIT THE GARTH CENTER?

We encourage everyone to visit anytime, but we especially invite everyone to visit during National Vocational Education Week 13-17, between 8:30-3:45 p.m.

HOW DO YOU ENROLL IN THE GARTH CENTER?

Students who are interested should contact their high school counselor, principal, or Mrs. Ruth Blanton, Regional Counselor, Region Eleven, Big Sandy Vocational Education Program, Paintsville, Kentucky, [606] 789-5321.

Varied Courses Being Offered at PCC

Elementary Heating And Air Conditioning
Elementary Heating and Air Conditioning taught by Larry Short will be offered again this spring starting Thursday, February 2, at 6:30 p.m. This class is designed to teach the process of installing and servicing gas and electrical systems. The class is open to the home builder as well as electricians, plumbers, and sales people. Call Continuing Education at 886-3863, ext. 215.

Financial Planning
The popular Financial Planning class taught by Homer Forster, at PCC is filling fast. Here is your chance to make sense out of all the ways you invest your money; willingly, or otherwise. The class covers taxes, insurance, real estate, stocks & bonds and estate planning. Learn how to ask the right questions!

Dance & Theater
A new class has been added to the popular dance program. Now you can learn to square dance. Georgia Muncy teaches the ever popular dance form which begins Tuesday, February 2 at 6:30. The class is designed for singles and couples. Here is your chance to learn figures from the Appalachian Big

Set. Space still remains in ballet, tap, & jazz classes.
Childrens Theater, taught by Cynthia Manuel, begins on Wednesday, February 1 at 5:00 p.m. This is an excellent way to learn stage presence, voice projection and the fun of amateur theatricals.
Hatha Yoga taught by Clay Goebeler begins on Wednesday, February 1, at 6:30 p.m. This ever popular class is a good way to improve your physical well being and mental attitude.

Cooking & Textiles
The Cooking & Textiles section of Continuing Education at PCC has four different classes beginning the last week in January. **SPECIALTY SEWING** taught by Helen Wells, begins Monday, January 30, at 6:00 p.m. Stuffed animals for your grandchild, placemats, and pillow covers as well as wall hangings will be featured. **DRAPERY CONSTRUCTION**, taught by Helen Burchett starts Wednesday, February 1 at 6:30. This is your chance to learn to make pinch pleat draperies and brightens your home for spring. **NEEDLEPOINT and BEGINNING SEWING** start on Thursday, February 2, at 6:30 p.m. Needlepoint is taught by Ann Charles. Students will learn basic stitches complete a pillow and begin a belt. Beginning Sewing is taught by Shelba Phillips. Students will learn to follow a pattern, set a sleeve and collar and complete a garment.

Arts & Crafts
Continuing Education at PCC has expanded the Arts & Crafts offerings this spring with several new classes.
STAINED GLASS, taught by Bobby Price, starts Wednesday, February 1. This class should be of interest to anyone who likes tiffany lamps or art glass forms. This is your chance to make beautiful art glass objects for your home.

CERAMICS classes, taught by Gwen Heffner, potter in residence, start in February. Also, a new day time section for beginners has been scheduled for Thursdays at 12:30 p.m. The evening beginners class is scheduled for Thursday evening at 6:00 p.m. Students will experiment with hand building with clay and throwing on the Potters Wheel. The advanced class and Potters guild will meet Tuesday, at 6:00 p.m. This is the spring to learn to make beautiful bowls, mugs, and vases for your own use.

BEGINNING PHOTOGRAPHY, taught by David Gardner, starts Wednesday, February 1, at 7:00 p.m. This popular class is filling quickly so call soon to learn how to use that new Christmas camera.

Music & Arts
The ART GUILD welcomes new members. Coordinated by Tom Whitaker, this organization which will meet Thursday evenings at 7:00 p.m., provides an opportunity for persons interested in painting to share ideas, techniques and opportunities.

CALLIGRAPHY is a new spring offering at PCC starting February 1. If you have to design and letter posters this class is meant for you. You will learn to write the pen lettered Italic Alphabet as well as proper letter and numeral formation. Instructor is Shelby Barrentine.

BANJO, taught by Sharon Blankenship, begins Wednesday, February 1 for both beginner and advanced. This is a good way to pull out the family banjo and begin to strum.

To register for any of these classes, please call Continuing Education, at Prestonsburg Community College, at 886-3863, Ext. 215. On limited classes, priority will be given to those who pay their fees first!

Most babies begin to recognize their mother or father at the age of three months.

Seven Years Old



Jessica Lee Collins, daughter of Ritchie and Carol Jo Collins, of Stanville, celebrated her seventh birthday, January 26, with a party at her home. Grandparents, aunts, uncles, and cousins were served a "Cake Bear" birthday cake and ice cream.

The following night, Jessica and some of her friends were treated to a party at the Station Alpha Pizza Arcade at Pikeville. The children played video games, watched the Digger Band perform, and were served pizza, cake, and ice cream. Jessica received many nice gifts and extended her thanks to Margo Branham, Brooke Smith, Lisa Melvin, Solina Ruckett, Leslie Mitchell, Renee Akers, Kim Akers, Brandice Blankenship, Ashla Stanley, Kelli Stanley, and Terri Lynn Kinzer.

Jessica is the granddaughter of Mr. and Mrs. Joe Clark, of Allen, and Mr. and Mrs. Hassel Collins, of Stanville.

HONORED ON BIRTHDAY

Aaron Bond was honored Sunday at his home on Riverside Drive in celebration of his seventh birthday. A combination of birthday and Valentine decorations was used. Family members and friends who attended were his mother, Mrs. Jane Bond, his sisters, Miss Hollie Bond, his grandparents, Mr. and Mrs. Ernest Osborne, Douglas Osborne, Mr. and Mrs. J.Y. (Sonny) Goble, Mrs. Paula Ousley, little Miss Heather Ousley, Shawna Osborne, Nat Osborne, Mrs. Carolyn Ford and children, Winn and Kelli, and another daughter of Mrs. Ford's, Mrs. Leslie Fannin, and little daughter, Jenna Fannin; Susanne Dawson, Micha Stephens, and Chris Stephens. Decorated birthday cake, baked by his grandmother, Mrs. Ernest Osborne, was served with other refreshments, and the little honoree was presented many gifts.

ERNEST C. HOLBROOK, M.D. FACS
announces the opening of his office
THE PAINTSVILLE CLINIC BUILDING
111 Main Street, Paintsville, Kentucky
for the practice of
UROLOGY
Telephone (606) 789-7584
MONDAY—WEDNESDAY—FRIDAY
10:00 AM until 4:30 PM
(Betsy Layne office closed February 1)

Husky Breakfast Only \$2.79



You can always count on Jerry's for value. Like our Husky Breakfast... 2 large eggs, cooked to order, 3 sizzling bacon slices, 2 pancakes, syrup and chilled juice—all at a great price. Come in and see for yourself how at Jerry's, value is one more way...

We Serve You Right!

Jerry's
RESTAURANTS

US 23 & 460 Prestonsburg

FLORIDA

A cold spot—Mount Washington in New Hampshire clocked winds at 231 miles per hour one hour one April day in 1934.

BIFOCAL CONTACT LENSES and EXTENDED WEAR CONTACTS

Our specialty
Marcus Minix Optical
522 Collage Street
Paintsville, Ky.
789-6000
Member of Contact Lens Society of America

CLOWNS
Bo-Bo & Bashful
Entertainment for Children's Parties
886-6644 or 874-8947

Subscription Rates Per Year

In Floyd County, \$8.00
Elsewhere in Kentucky, \$10
Outside Kentucky, \$12.50
Please note expiration date opposite your name on wrapper or on your copy of The Times. Because of increased mailing costs, notices of subscription expiration are no longer mailed to subscribers. Subscriptions may be mailed to: The Floyd County Times, Box 391, Prestonsburg, Ky. 41653

Kmart

Order Now Thru Feb. 19, 1984

PIKEVILLE: 9:30-9 Daily; 12-6 Sunday
SOUTH SIDE: 10-9 Daily; 12-6 Sunday
PAINTSVILLE: 9-9 Daily; 12-6 Sunday

SALE ENDS SUNDAY, FEB. 19, 1984

Stock Up! Save Up To 34%



HERE IS HOW THIS SPECIAL CASE ONLY SALE WORKS

- Enter Your Order On The Special Order Form Below, Or Pick-Up One At Our Store
- Your Order Will Be Processed And Delivered To Our Store By March 15, 1984
- Pay For And Pick-Up Your Order Between March 15 And March 18, 1984
- Place Orders At Our Layaway Department
- Pick-Up Orders At Store
- Share A Case With A Friend

SPECIAL BONUS! Cassette Tape Carrying Case

(Holds 15 Tapes, Hinged Top). Get One At No Charge With Every 2 Cases Purchased.



CASE ONLY SALE

TYPE	DESCRIPTION	PACK	OUR SUGGESTED RETAIL PER CASE	SALE PRICE PER CASE	SAVE UP TO
PAPER TOWELS					
A	KLEENEX TOWELS	30 ROLLS PER CASE	26.70	17.70	9.00
TABLE NAPKINS					
B	KLEENEX DINNER NAPKINS, 50 CT.	24 PKGS. PER CASE	21.36	16.00	5.36
FACIAL TISSUE					
C	KLEENEX, WHITE, 175 CT.	36 BOXES PER CASE	33.48	24.00	9.48
D	KLEENEX, ASSORTED, 175 CT.	36 BOXES PER CASE	33.48	24.00	9.48
E	KLEENEX, BOUTIQUE, 100 CT.	36 BOXES PER CASE	31.68	21.00	10.68
BATHROOM TISSUE					
F	DELSEY PRINT, 4-PK.	24 PKGS. PER CASE	27.84	21.00	6.84
FEMININE PRODUCTS					
G	NEW FREEDOM, MAXI, 30 CT.	12 BOXES PER CASE	48.96	31.00	17.96
H	ANY DAY LINERS, 30 CT.	12 BOXES PER CASE	34.32	24.00	10.32
I	NEW FREEDOM, THIN MAXI UNSCENTED 30 CT.	12 BOXES PER CASE	49.92	30.92	19.00
J	NEW FREEDOM, THIN MAXI DEODORANT 30 CT.	12 BOXES PER CASE	49.92	30.92	19.00
DEPEND UNDERGARMENTS					
K	REGULAR, 10 CT.	12 BOXES PER CASE	57.36	43.36	14.00
L	EXTRA ABSORBENT, 10 CT.	12 BOXES PER CASE	71.28	51.28	20.00
DIAPERS					
M	HUGGIES, NEW BORN, 24 CT.	12 BOXES PER CASE	42.84	35.68	7.16
N	HUGGIES, DAYTIME, 18 CT.	12 BOXES PER CASE	42.84	35.68	7.16
O	HUGGIES, TODDLER, 12 CT.	12 BOXES PER CASE	42.84	35.68	7.16

NO LIMITS • NO LAYAWAYS • SHARE A CASE WITH FRIENDS

FILL OUT THIS FORM AND RETURN IT TO K MART® LAYAWAY DEPT.

TYPE	CASES	COST/CASE	TOTAL	TYPE	CASES	COST/CASE	TOTAL	TYPE	CASES	COST/CASE	TOTAL
A		17.70		F		21.00		K		43.36	
B		16.00		G		31.00		L		51.28	
C		24.00		H		24.00		M		35.68	
D		24.00		I		30.92		N		35.68	
E		21.00		J		30.92		O		35.68	

Name _____ Please Order The Case Items As Checked. I Agree To Pick-Up My Order. SUB-TOTAL _____
 Address _____ SALES TAX _____
 City _____ State _____ Zip _____ GRAND TOTAL _____
 Phone _____ Total Number Of Cassette Tape Cases Earned. At No Charge

SOUTHSIDE MALL
U.S. 119
Forest Hill, Kentucky 41527

BIG SANDY VILLAGE
U.S. 23 - North Mayo Trail
Pikeville, Kentucky 41501

VILLAGE PLAZA
Route 40 East
Paintsville, Kentucky 41240

H&R BLOCK® Found Karon Muzzall \$518



In a recent survey of customers who got refunds, we found 3 out of 4 believed H&R Block got them bigger refunds than if they'd prepared their own taxes. 3 out of 4. Are you one of them?

What can we find for you?

People who know their business go to

H&R BLOCK®

8B Richmond Plaza Main Street
Prestonsburg Martin
886-3685 285-9879

Open 9 AM-9 PM Weekdays, 9-5 Sat.

Consult your Yellow Pages for the office nearest you.

MasterCard and Visa accepted at most area locations

PCC Announces Fall Dean's List

Sixty-three students from Floyd county have been named to the Dean's List at Prestonsburg Community College for the 1983 fall semester.

To be named to the Dean's List a student must obtain a grade point average of 3.5 or better and must be a full-time student.

The students from Floyd county are Jamie Honeycutt Adams, Melissa A. Adams, Ramona B. Aiken, all of Prestonsburg; Sandra J. Akers, Grethel; Ellen L. Allen, Prestonsburg; Lisa A. Anderson, Halo; Elissa L. Bailey, Betsy Layne; Lolita L. Baldrige, Martin; Barita L. Bentley, Wayland; Elizabeth F. Billiter, Prestonsburg; Vickie L. Boyd, Allen; Linda C. Brown, Langley; Pamela Frasure, Hueysville; Frank H. Gainer, Prestonsburg; Judith L. Gunter, Prestonsburg; Billie J. Hall, Banner; Carolyn S. Hall, Bevinville; Diana S. Hall, Grethel; L. Daniel Hall, Harold; Sherry H. Hall, Martin; Ruth A. Hamilton, Minnie; Barrie B. Handshoe, Hueysville; Cheryl R. Hansford, Martin; Jonni L. Harris, Prestonsburg; Maria L. Hicks, Prestonsburg; Janice B. Hinkle, Langley; Mercedith T. Hoffman, Drift; Bert M. Johnson, Wheelwright; Dorothy J. Johnson, Ligon; Karen A. Jones, Price; Jack Kendrick, Wheelwright; Barry K. Martin, Halo; Virginia A. Martin, McDowell; Alesia Meade, Printer; Katie A. Meyer, Prestonsburg; Brenda Joyce Moore, Garrett; Amber R. Moscrip, Weeksbury; Tia R. Music, Prestonsburg; Paula S. Ousley, Prestonsburg; Anita J. Perry, McDowell; James F. Porter, Allen; Pamela S. Prater, Langley; Toni A. Reid, Prestonsburg; Naomi S. Sargent, Martin; Treva L. Slone, Bevinville; Brenda J. Stapleton, Emma; Barbara K. Stephens, Banner; Jolene Stewart, Betsy Layne; Anita J. Stumbo, McDowell; Vida M. Tackett, Allen; Katrina R. Walters, Prestonsburg; Mark A. Wells, Auxier; James J. Whited, Betsy Layne; Kimberly Ann Wiley, Estill; James H. Williamson, Prestonsburg; and Denise Watkins Cline of Auxier.



DURING A SIMULATED HOSPITAL SITUATION in the competency nursing laboratory at Pikeville College, nursing instructors demonstrated the proper positioning and alignment for a patient who may be confined to bed. Lisa Hall, of Wheelwright, volunteered to serve as the patient while Barbara Kelly (left), nursing instructor, and Mary Rado (right), assistant professor of nursing, explained the proper procedure to Julie Johnson, of Speight, Anita Blackburn, of Meta, Lorraine Shattuck, of Pikeville, and other nursing students.

Baryshnikov Soars In New Production

The American Ballet Theatre Company and Mikhail Baryshnikov present the Spanish classic by Miguel de Cervantes, "Don Quixote," on "Great Performances: Dance in America," to air Monday, March 5, at 9 p.m. during KET TeleFund '84. Baryshnikov's performance in Cervantes' classic tale of "Don Quixote" features ballet fireworks combined with lavish production elements in this tale of romance and marriage.

Traditionally the central figure of this story has been "The Knight of the Rueful Countenance" and his ever-faithful page, Sancho Panza. In this "Great Performances" presentation, the focus is on Kitri's wedding, from the second volume of Cervantes' novel.

"Great Performances" "Don Quixote" is a National Video Corporation Production in association with WNET/New York.

Prior to "Don Quixote," dive into the depths of the Sea of Cortez and discover "Secrets of a Desert Sea," also to air Monday, March 5. The special begins at 8:00 p.m. (ET), 7:00 p.m. (CT), during KET TeleFund '84. The breeding ground for a variety of sea life and birds, as well as the refuge and home of numerous species, is concealed in the depths of this unique body of water located off the coast of Western Mexico.

"Secrets of a Desert Sea" is produced by KQED/San Francisco.

Florence Henderson Stars On KET Show

The works of four great American lyricists—Dorothy Fields, Johnny Mercer, Howard Dietz and Ira Gershwin—formed a pop Golden Age. The lyrics of these celebrated personalities will be featured in "I Feel a Song Comin' On!," Friday, March 9, at 9 p.m. during the KET TeleFund '84, when "The Stars Shine Bright on Your Kentucky Network."

This star-filled song and dance tribute is a gala event taped at New York City's Savoy Theatre and featuring many of the classics of the four lyricists. It is performed by some of today's finest stylists including host Anthony Newley, Maureen McGovern, Billy Eckstine, Florence Henderson, Rex Smith, Greg Burge, Roberta Flack, Ann Reinking, Larry Kert and the Grover Dale Dancers.

Singer and actress Florence Henderson, who grew up in Owensboro, has appeared in a number of prestigious musicals. She starred as Maria in "The Sound of Music" in the national company, and on Broadway in "The Girl Who Came to Supper." She also was featured in her own television situation comedy, "The Brady Bunch."

With such a stellar lineup, each of the four acts of "I Feel a Song Comin' On!" explodes into sparkling performances of music and dance with full-chorus productions and vibrant solos.

"I Feel a Song Comin' On!" is produced by Erizoe Productions.

ENTERTAIN TO DINNER

Dr. and Mrs. Palmer L. Hall, formerly of Prestonsburg, presently of Morehead, who were here for a few days last week, entertained to dinner at the Western Steak House, Thursday evening, Mrs. Robert Wallace, and Mrs. Carl Woods. The occasion was Mrs. Woods' birthday. On the following day, she was remembered by some of her longtime friends and former neighbors, with a dinner at the home of Mr. and Mrs. Gale Music on the Abbott road. Others attending were Mesdames Grace Conley, Andrew Frasure, Edgar Osborne, Myrtle Allen, and Wayne Ratliff, Sr.

Ultimate Wave Styling Salon

1220 SO. LAKE DRIVE, PRESTONSBURG, KY.

OPEN TUES.-FRI. 9-5 SATURDAY 10-3

CALL 886-1556 FOR APPOINTMENT

WALK-INS WELCOME

FOR YOUR ONE-STOP STYLING SALON SPECIALIZING IN PRECISION CUTS, PERMS, CREATIVE COLORING, BASKET WEAVING, BRAIDS, MANICURES AND FACIALS

GIT-N-GO
FOOD MART
Auxier, Ky.
Terry Lykins
Manager
886-8936

20-OZ.
SLUSH PUPPY DRINK

ONLY **55¢**

COKE, TAB, SPRITE
DIET COKE 8-16-Oz. Returnables

\$1.59



BORDEN'S
WHOLE MILK GALLON

\$1.99

RAINBO
CAKES 4 FOR **\$1**

4-ROLL PKG.
CHARMIN
TISSUE Only

99¢ LIMIT 2



CHILI
DOG ONLY **49¢**



GOEBEL
BEER CASE

\$5.95



12-OZ. CANS
BUDWEISER
BEER 12-Pak **\$4.49**



PEPSI, DIET PEPSI
MOUNTAIN DEW,
PEPSI FREE 8-16-Oz. Returnables

\$1.89

"WE'RE HERE TO SERVE YOU MORE IN '84!"

★ **WE TAKE FOOD STAMPS** ★

OPEN
24 HOURS

TEXACO GAS AT DISCOUNT PRICES
FILL WHILE YOU SHOP. WE ACCEPT
TEXACO CARDS, MASTER CHARGE, VISA AND
AMERICAN EXPRESS.

SALE PRICES
EFFECTIVE WED.
THRU TUESDAY
JAN. 25-JAN. 31.

Will Social Security still be in effect when you retire?
Will your pension provide for all your needs in retirement?
Do you have enough in savings to see you through your retirement years?

Ask your accountant about an Individual Retirement Account. If the advice is to open one, come see us at First Commonwealth Bank. We will see that you get a good return on your retirement fund and a timely income when you retire.

Substantial Penalty for Early Withdrawal

"Just Think What We Can Do Together!"

First Commonwealth Bank



Member FDIC

Martin • Betsy Layne • Two Locations In Prestonsburg



(Reproduced below is page 4 of the 21st issue of The Floyd County Times published Nov. 4, 1927)

PAGE FOUR

FLOYD COUNTY TIMES

FLOYD COUNTY TIMES

PRESTONSBURG, KENTUCKY

Published Every Friday by
FLOYD PUBLISHING COMPANY
Incorporated

NORMAN ALLEN Editor
H. L. GOBLE Business Manager

SUBSCRIPTION RATES

One Year \$1.50
Six Months \$1.00

Cash in advance

Entered as second-class matter June 18, 1927, at the postoffice at Prestonsburg, Kentucky, under the Act of March 3, 1879.



FRIDAY, NOVEMBER 4, 1927

A STEP FORWARD

Recently, in Paintsville, the Epworth League took a stand which evokes admiration from every person who has a wholesome respect for law and order.

This stand was taken with a resolution condemning crime in Johnson county and asking the county officials to become more active in suppressing crime.

The Paintsville Herald at that time praised the courage and the clean thinking of those young people for their action, and we add our tribute now. Johnson county has the promise of real men and women for the future.

Every organization wields a certain amount of influence, often wields more influence than is realized. If, then, the church organizations and the civic clubs would take a stand similar to that assumed by these courageous young people, only good could result. Such action would go to mold public opinion. The movement would act as a contagion—as a mild contagion, perhaps, but certain that others would take up the fight.

Floyd county needs an epidemic of such a spirit. Leadership must be furnished. There is no immediate success to be realized, no brilliant, sweeping victory to be won; but, when victory does come to those waging such a fight, it will be glorious.

WORSHIP WHILE YOU MAY

The beauties of every season are the material things from which those spiritual creations known as poems grow, and for this reason we have refrained from commenting in crude prose upon the glory of the autumn now growing to a close. But we would ask you:

Have you reveled in the hazy beauty of Indian Summer; feasted your eyes upon the wonderful mosaic of color presented by these forests of ours; stopped to admire the myriad colors of the tree-covered hills with their green and scarlet, brown and golden cloaks of leaves? Have you sensed a sort of awe as you watched the sun stream between the branches and then, sinking, leave all hushed in solitude and a warm sort of gloom?

If you have missed all this, there is another season coming—it is almost here—which, despite, and because of, all its grim, cold beauty, will bring to you keen appreciation of the warm loveliness now passing or past.

A MAN AND HIS JUDGES

A young man, whose body was brought here this week, had died shortly after being released from the Pike county jail.

Some judge in Pike county had sent him to jail for an act unknown to us. The man's life was darkened by such, it is said. The judge of the kangaroo court collected his fee of two dollars.

Then, perhaps two months later, the prisoner walked out—a free man. And met death.

He has faced his last judge—save One.

LETTERS TO THE EDITOR

SATISFIED?

"Vice is a monster of so frightful a mien,
To be hated is but to be seen;
But seen too oft familiar with its face,
We first endure, then pity, then embrace."

This is the condition of our town and county at this time.

There was a time when we hated vice in any form, but, as the poet says, "If seen too often we endure, we pity, then we embrace." It becomes one of us. We are satisfied; self-satisfied to conditions around us.

Our moonshiner comes to town, brings his nicely wrapped box as though he had but made a purchase at one of our stores, places it on the steps or hangs his saddle pockets on the fence, seemingly all unconcerned. He proceeds to mingle with the crowd for buyers of his wares. After finding his man, they go to some convenient building to dispose of it. "Satisfied."

But not all our moonshiners are from out of town; we have them in our midst. Young men, men of good families, starting out in life; men, whose fathers and mothers would be ashamed to own that they have raised boys who had fallen so far below the moral standard of a man. These are they who ask your boy to brink and see that he gets it. Knowing they are pulling your boy down to their level, they, too, are satisfied to know one more has fallen a victim to their wiles.

Officers? Yes, we have some. Some, perhaps, would like to live up to their duty-bound oath, others who know that all this lawlessness is going on. They are satisfied to see our youth going to destruction and traveling leisurely along with them, they see and don't interfere with our moonshiner. He's one of their number.

Our streets reek with rubbish and filth. There was a time when our different clubs would take things in hand, but they, too, seem to be satisfied.

We used to hear the epithet, "Bloody Breathitt." But could it not justly be said "Bloody Floyd?" Our killings, if they were not so tragic, might be compared to the childhood story of the Little Tailor who killed seven flies at one stroke and thereby became famous. We killed six at one stroke one week and five another week.

Fathers, mothers, are you satisfied for your sons and daughters to grow up in such a community? Won't you take that permit away from your sons and stop them from becoming habitués of the pool rooms, where not only pool is indulged in. Take that boy or girl and have a heart-to-heart talk with him or her and show them where they are drifting. Go to church with them. It will do you all good and brings memories of childhood and of mother and that old, forgotten piece so dear to our childhood:

"Backward, turn backward, O Time in thy flight,
Make me a child again just for tonight;
Mother, come back from that echoless shore,
Take me again in your arms of yore."

Oh, what memories! Then and there make a resolve that you can and will stand for the right; that you will no longer be satisfied with present condi-

tions. Get a list of the candidates for office, and, before it's too late, study and investigate their characters. Lay aside all political prejudices, be honest with yourself and your neighbor. Vote for the men who will enforce the law and protect your boys and girls.
A VOTER.

MRS. HOBSON HONORED WITH PRETTY SHOWER

Mrs. J. O. Webb, Mrs. Wm. J. May and Miss Josephine Cooley were joint hostesses last Thursday evening at a beautiful shower given in honor of Mrs. Joseph Hobson, formerly Miss Inez Cottrell, at the lovely home of Mr. and Mrs. David Richmond.

The guests were received at the door by little Misses Ina May Richmond, cousin of the bride, and Lillian Rea-therford, receiving the numerous and handsome gifts which more than filled a very large basket. The receiving line which stood just inside the door was formed by Mrs. Hobson, the bride, Misses Nell Allen, Josephine Cooley and Mrs. Wm. J. May, each handsomely gowned in evening dresses. The bride was unusually lovely in an imported gown of transparent velvet. The beautiful home was beautifully and attractively decorated with a profusion of fall flowers. The dining room was especially pretty, and, together with the beautiful wall tapestries, was a lovely scene for a bridal shower. Halloween decorations added much beauty to the setting.

The guests, on entering the dining room, found the bride seated at one end of a lovely table covered with a handsome maderia and flit' banquet cloth, a lovely bouquet of autumn flowers forming an exquisite center piece, surrounded by four lighted candles, which shed a soft light over the entire room.

The large basket containing the presents was then brought in. The bride was the recipient of many beautiful and handsome gifts, and in a most charming manner thanked the donors. She was assisted by Mrs. Wm. J. May and Mrs. Pearl Allen.

A delicious salad course was served, and beautiful Halloween favors were presented to each guest. Mrs. Hobson is the only daughter of Mr. and Mrs. Fred H. Cottrell, a grand-daughter of the late and lamented Isaac Richmond, is well and favorably known to the citizens of the Big Sandy valley. Mr. Hobson is the son of Judge Hobson, of Frankfort, Ky., and is a law partner of Mr. B. M. James. Mr. and Mrs. Hobson will in the near future be at home to their many friends in Prestonsburg, who wish them a life of much joy and happiness.

TO WHOM IT MAY CONCERN:

There will be a public lecture by a distinguished speaker, at the Rosenwald colored school, and dinner on the ground, at Tram, Ky., Saturday, November 5. Let everybody come that will come and hear the wonderful lecturer, and share your part of the dinner, and see the crowd. All it will cost you is to come. You will be treated with the greatest of hospitality that can be shown, and will be assured of a nice time. We are looking for you.

MRS. M. C. SUGG, Teacher
MRS. JAMES LACKEY,
WALTER GARDNER,
Members of the Committee.

Dr. and Mrs. E. E. Archer and family, of Paintsville, were guests Sunday of Dr. Archer's parents, Mr. and Mrs. George P. Archer.

E. P. Arnold & Co.

Caskets Steel Vaults Suits Dresses Robes FUNERAL DIRECTORS

License No. 1761

CALL DAY OR NIGHT. Will take personal charge and have body prepared according to your wishes. Embalming done by an experienced man. I have been caring for your dead for the past fifteen years. PRICES RIGHT.

E. P. ARNOLD, Undertaker

Alex L. Allen

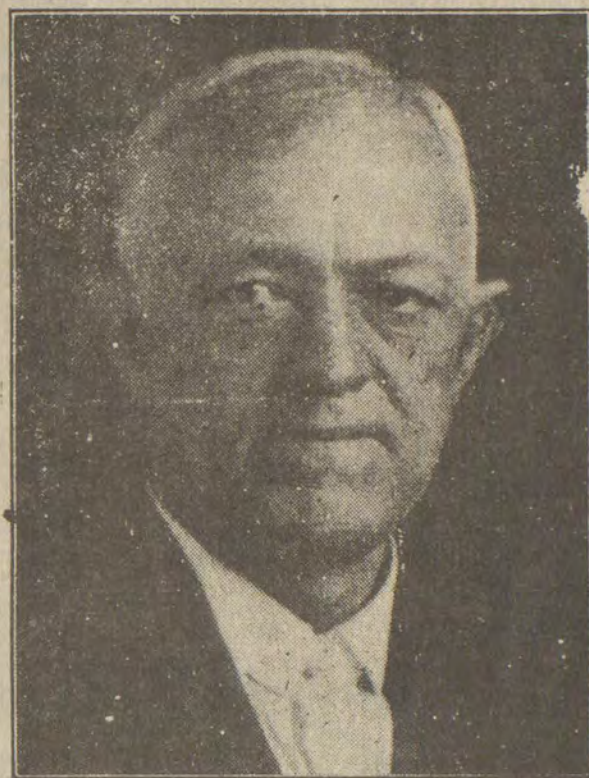

CANDIDATE FOR

Representative

To The Great Common People of Floyd County:

I was born and reared among you; you know my life. My wife, the mother of my seven children, now lies buried on a hill-side on Beaver Creek. Like Paul of old, I have been compelled to labor with my hands to earn bread for my family, and to enable me to preach the gospel of the Humble Nazarene, of whom I am not ashamed. If you believe that I can and will be your friend at Frankfort, I want you to go to the polls and vote for me
November 8, 1927.

—Political Adv.

'GRANDMA' ESTEP CELEBRATES HER 84th BIRTHDAY

Garrett, Ky., Nov. 2 (Sp.)—Mrs. W. H. Arnold and Miss Edith Estep entertained Saturday afternoon in honor of "Grandma" (Mrs. Mary) Estep's 84th birthday anniversary. The party was a complete surprise to Mrs. Estep. She is the oldest citizen of Garrett, and is still active in church work and donated the lot for the new Methodist Church which has just been completed here. She has several great-grandchildren and several great-great-grandchildren.

Those attending this pleasant affair were: Rev. O. P. Smith, of Lansley; Mr. and Mrs. Thomas Wright, of Midas; Mrs. Gypsie Vinson, of Wayland; Mrs. Escam Murray, Mrs. H. H. Hornsby; Mrs. T. E. Sullivan, Mrs. Florence Allen, Mrs. Jack Allen, Mrs. Leck Martin, Mrs. Ellis Martin, Mrs. Otis Kilburn, Mrs. John Berry, Mrs. Wesley Moore, Mrs. Ollie Estep, Mrs. F. F. Williams, Mrs. Lochie Scott, Mrs. Rudolph Spencer, Mrs. Robert Rison, Mrs. Cassie Russell, Miss Avanelle Copley, Alpha Morgan, Marguerite Rison, Jacqueline Moore, Duley Belcher, Virginia Alice Hornsby.

At the close of the party delicious refreshments were served by the hostess.

Edith and Bartee Este p spent the week-end at Weeksbury, guests of Mr. and Mrs. Frank Rasnick. They attended the Halloween dance there.

Mr. and Mrs. Wm. Petrey have returned to their home at Pikeville after a few days' visit here.

Mr. and Mrs. Leck Martin were the dinner guests Sunday of Mrs. Vinson at Wayland.

Mrs. H. H. Hughes and children left Saturday to visit her parents at Catlettsburg.

Mr. and Mrs. Kelly Patton and Mrs. Rush Collins were the week-end guests of Mr. and Mrs. T. E. Sullivan.

Several people from Martin attended the Halloween dance here Monday night.

AUXIER

Miss Hazel Litz and Mr. John Porter were married at Paintsville, Ky., Saturday, October 28, and will go to house keeping at Van Lear, where Mr. Porter has a position with the Consolidation Coal Company.

B. H. Wells and Dr. A. J. Davidson attended court at Paintsville Friday.

Mrs. John Adkins and son, John Harvey Adkins, of Ashland, who spent the last few days here visiting friends and relatives, returned home Sunday evening.

Born to Mr. and Mrs. E. B. Claggett a fine boy, Jimmie, October 20.

SUFFERS BROKEN LEG

Ellis Morrison suffered a broken leg from a slate fall in the North-East Coal Company's mines here and was rushed to the Paintsville hospital. His condition is reported favorable.

STUDENTS VACCINATED

Floyd county health clinic consisting of Drs. Martin and Richmond, and two nurses were here Friday vaccinating the school and all others who would take the serum for diphtheria and typhoid.

CHILD INJURED

Alvas Music, little son of Mr. and Mrs. George Music, suffered a very serious injury about the skull last Saturday evening at dusk while he was out playing with other children near the coal tippie, where some bridge material was stacked. Some one scared him, and he ran into a very sharp piece of this bridge steel, almost scalping the boy. Nine stitches were required.

Mr. Hines, piano repairman, was in town Thursday, Friday and Saturday, repairing some player pianos for the theater managed by T. E. Moran.

The Rev. H. K. Moore held services in the Methodist Church here Sunday night.

Erschel Horn is reported very ill with pneumonia. He is an employee of the North-East Coal Company, but lives at Bayes Branch, Ky.

DAN HEFNER JEWELER AND WATCHMAKER

I Have A Complete Line of Jewelry



Watches, Clocks, Rings, Fountain Pens, Glass & Silverware

The service you will receive in my repair department is the best. Don't fail to call around when in need of anything in my line.

What a comfortable feeling—Ready Cash in the Bank!



First National Bank
Prestonsburg, Ky.

Because their eyes are on the sides of their heads, most birds have excellent fields of vision.

HONORED ON BIRTHDAY

Mrs. Rhomer Osborne, of Eastern, was surprised with a birthday dinner at her home Saturday. She received many gifts. Those present were the guest of honor, her husband, Rhomer Osborne, Cecil Osborne, Gary Osborne, Mr. and Mrs. Bill Osborne, Mr. and Mrs. Larry Osborne, Romie Gene Osborne, Don McGary and Derrick, Mrs. Hershell Osborne and Katie, Mrs. Mable Timmons, Mr. and Mrs. Johnny Milton Osborne, Mr. and Mrs. Stanton Osborne and James Michael, all of Eastern; Mrs. Don Halbert and Don, Jr., Lexington; Mrs. Billy Barnett, Angie, Kim, and Chris, Martin, Mr. and Mrs. Edgar Osborne, and Letha Pitts, of Prestonsburg.

INCOME TAX PREPARATION

LOCATED ACROSS FROM MARTIN GRADE SCHOOL IN THE OLD WESTERN AUTO BUILDING.

REASONABLE RATES

CHARLOTTE KEATHLEY
285-3955

2-1-3L

Valentine Giveaway Winner



Cleda Lawson (right), of the Auxier Road, is pictured Friday accepting the 5-lb. box of Valentine candy given away by the Prestonsburg Sundry Store as part of a special drawing. Maxine Branham, manager of the store, made the presentation to Mrs. Lawson, director of the Day Care Center on Arnold Avenue here. Children at the center enjoyed the candy during a Valentine Day party yesterday.

MRS. SPURLOCK MEMORIALIZED

During services at the First United Methodist Church Sunday morning, Mrs. Phyllis Ranier, who teaches the Wesley Bible Sunday School class, presented to the church, on behalf of her class a memorial plaque in memory of Mrs. Peggy Wells Spurlock, who organized the class approximately 30 years ago. During the presentation, Mrs. Ranier spoke of how much Mrs. Spurlock had meant to the class and the church. Members of Mrs. Spurlock's family attended the services.

The first convict labor law was passed in Virginia in 1642, according to "Labor Firsts in America," a publication of the U.S. Department of Labor.

FESTIVAL BOARD TO MEET

Mrs. E.L. Bierman, director of the Jenny Wiley Festival, reminds board members of the meeting to be held Thursday, Feb. 23, at 4 p.m. at the Prestonsburg Municipal building. She adds that a meeting for everyone interested in the festival will be held at the same location on that same day at 5 p.m.

CARD OF THANKS

We, the family of Amy Dawn Allen, wish to thank everyone for their support, kindness, and sympathy during our time of need. We would especially thank the First Assembly of God Church for their kindness.

Again, thank you all.
THE FAMILY

Discover Your Natural Beauty!

Gerry & Jerry's Shoes, located 1/2 mile north of Prestonsburg, Ky. on U.S. 23, welcomes you to discover your natural beauty through color.

Introducing color consultant Pat Emmett of Lexington, Ky.

- First 10 appointments FREE
- Call today: 886-3932 for your free appointment as all seats will be reserved.
- Appointment dates are February 23 and 24.

Benchmark Realty inc.



RON LAWSON, Broker
Phone 886-9100 • Pikeville 432-0194



A five year-old house that looks brand new. Has 3 bedrooms, 2 baths, living room, dining room, deck, and carport. A well-maintained home ready for your inspection.

HERE'S YOUR OPPORTUNITY to finish the 1500-sq. ft. of lower level while living in the 1500-sq. ft. upstairs. 3 bedrooms, 2 baths, living room, dining room and deck sitting on a flat lot approx. 100x165. Asking \$55,000.

IF YOU LIKE COUNTRY LIVING within 5 miles of Prestonsburg, here's your chance. This farm has approx. 30 acres with a uniquely different 3-bedroom house with lots and lots of extras. Call for details.

SIPP CINEMA

MAIN ST., PAINTSVILLE, KY. • 789-4500

Starts Fri., Feb. 17
Exclusive Area Showing

Showtimes 7:15 and 9:15

DEBRA WINGER SHIRLEY MACLAINE
JACK NICHOLSON



Terms of Endearment
xxx

PARAMOUNT PICTURES PRESENTS A FILM BY JAMES L. BROOKS
DEBRA WINGER SHIRLEY MACLAINE TERMS OF ENDEARMENT
CO-STARRING JACK NICHOLSON DANNY DE VITO AND JOHN LITHGOW
MUSIC BY MICHAEL GORE SCREENPLAY BY JAMES L. BROOKS
PRODUCED AND DIRECTED BY JAMES L. BROOKS

PG PARENTAL GUIDANCE SUGGESTED

A PARAMOUNT PICTURE

CAMPBELL PRESENTS

Mickey Gilley & Charly McClain

LIVE IN CONCERT MARCH 3, 1984 AT VIKING HALL IN BRISTOL, TN.

TICKETS ARE ON SALE NOW AT ANY CAMPBELL FORD LOCATION FOR ONLY \$6.00 EACH

HURRY! THEY'RE GOING FAST.

1984 RANGER 4x4'
Over 100 to choose from
from **\$8888**

1984 TEMPOS
Over 100 available from
\$6888

1984 ESCORTS
Over 100 to select from
from **\$5888**

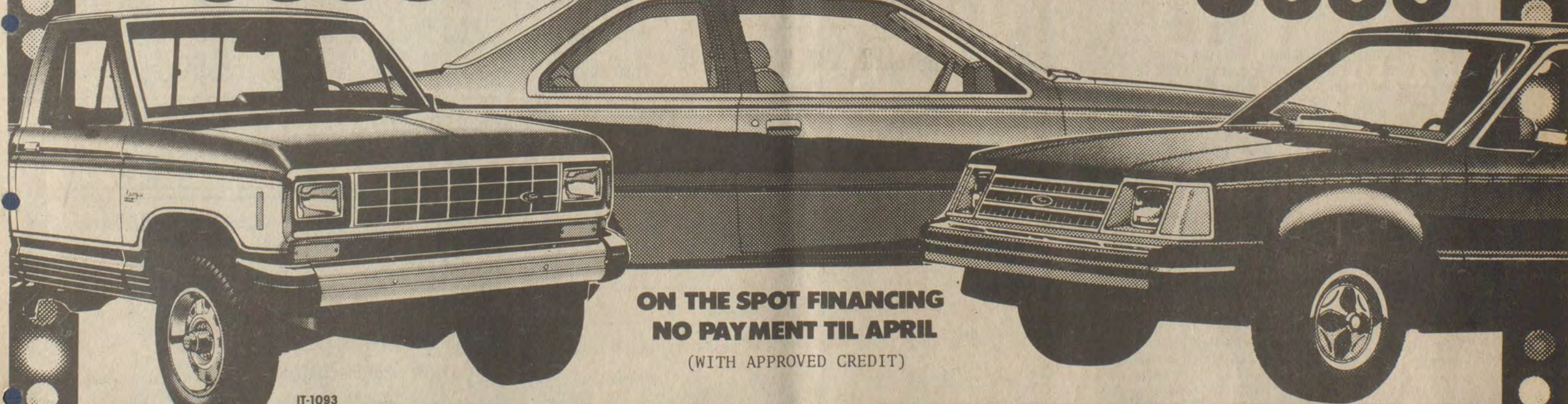

**ON THE SPOT FINANCING
NO PAYMENT TIL APRIL**
(WITH APPROVED CREDIT)

CAMPBELL-IVEL

FORD • LINCOLN
MERCURY • HONDA

IVEL/PRESTONBURG U.S. HWY. 460 & 23 PHONE 478-9486 • 285-9811
HAZARD • 800 SOUTH MAIN • PHONE 436-5725 • 6 • 7 • 8 • 9

Other Campbell Locations
in Bristol, Tenn. and Abingdon, Va.

Miss Goble, Mr. Charles Wed



Miss Lona Kaye Goble and Mr. Larry D. Charles were united in marriage, October 22, at the Irene Cole Memorial Baptist Church, here, in an impressive double-ring ceremony solemnized by the Rev. W.D. Jagers.

Preceding the ceremony, selections of nuptial music were presented by Mrs. Alice G. Buchanan, organist, and Mrs. DeeDee Callis, soloist.

The bride is the daughter of Mr. and Mrs. Fred L. Goble, of Prestonsburg, and was given in marriage by her father.

The groom is the son of Mr. Harry Charles, Jr., of Paintsville, and Mrs. Mary Laura Pinson, of Houston, Texas.

Miss Paula Goble, sister of the bride, of Prestonsburg, was maid of honor, and Mrs. Donna G. Schenck, sister of the bride, was matron of honor. Bridesmaids were Jena Gray, of Middletown, Ohio, cousin of the bride, Debbie Wood, of Prestonsburg, and Diane Tardy, of Ashland, Ky.

Mr. Eric Charles, of Paintsville, brother of the groom, was best man, and groomsmen were Robert C. Meade, Jr., of Louisville, Calhoun Salyer, and Jerry Clark, both of Paintsville, and Steve Schenck, brother-in-law, of the bride, of Columbia, S.C.

Miss Wendy Meece, of Prestonsburg, presided at the guest-register. A reception was held at the Paintsville Country Club.

Mr. and Mrs. Charles are now residing in Cullman, Alabama.

Social Events

DOCIA B. WOODS, SOCIETY EDITOR

TO MEET THURSDAY

The Prestonsburg Junior Woman's Club will be holding its regular monthly meeting, Thursday, February 16. All members should be at the library at 6:30 p.m. This month's meeting will include a special program on car seats, a tea for new members, and reports on the progress of the Miss Floyd County Pageant.

EXECUTIVE BOARD MEETS

The executive board of the Jenny Wiley Chapter, American Association of Retired Persons (A.A.R.P.), met Friday evening at the Prestonsburg Municipal Building, with the president, Jack Freed, presiding. During the business session it was announced that the membership of the local A.A.R.P. is now 99. Mr. Freed told the group that the biennial convention of the national A.A.R.P. will meet in St. Louis, April 24-27.

A pot-luck dinner meeting is scheduled by the local Chapter for Friday evening, Feb. 24, at 6 o'clock at St. James Episcopal Church here. Monroe Wicker, formerly of Floyd county, now of Morehead, who serves as chairman of the Kentucky A.A.R.P. Legislative committee, will be the guest speaker.

VISIT IN NORTH CAROLINA

Mr. and Mrs. Carl Watson have returned from Charlotte, N.C., where they visited their daughter and son-in-law, Mr. and Mrs. Rick Heedick, the Heedicks' baby daughter, Laura Ann, who was born Jan. 26, and their son, Christopher, who celebrated his second birthday during the time the Watsons were there. They also spent some time visiting Mr. Heedick's parents, Mr. and Mrs. Ralph Fletcher Heedick, in Charlotte. Mr. and Mrs. Watson made the trip by plane.

ATTEND PRAYER BREAKFAST

Mrs. Phyllis Ranier, of Prestonsburg, and her daughter-in-law, Mrs. Harry H. Ranier, of Midway, were guests of President Ronald Regan at the President's National Prayer Breakfast, held at the Washington-Hilton Hotel, Washington, D.C. Feb. 2. Approximately 4000 guests, representing more than 150 countries, attended this event, and all of them joined hands in fellowship. Mrs. Ranier and her daughter-in-law remained in Washington to attend meetings of the Prison Fellowship, which is under the direction of Charles (Chuck) Colson, author of "Life Sentence," and other publications.

IN LEXINGTON HOSPITAL

Mrs. Henry Conley, formerly of Prestonsburg, who, with her husband and two daughters, now resides in Lexington, is a patient at the Humana Hospital there. For the last several years that Mr. and Mrs. Conley lived in Prestonsburg, she was secretary at the Irene Cole Memorial (First) Baptist Church.

HERE FROM PIKEVILLE

Mrs. Sue Herron and Miss Lena T. Porter, of Pikeville, were here Sunday for a visit with their sister, Mrs. Margaret P. Alley.

VISITS FAMILY

Mrs. Kay Anne Wilborn, of Shelbyville, was here for a few days last week, visiting her father, Chalmer H. Frazier, her grandmother, Mrs. Earl A. Stumbo, her sister, Miss Elizabeth Frazier, and her niece, little Miss Lyon Frazier and with her mother, Mrs. Chalmer H. Frazier, who is a patient at the Highlands Regional Medical Center. Mrs. Wilborn is a teacher in the Shelbyville schools.

OCCUPIES PULPIT

Bringing the message at the Community United Methodist Church last Sunday was the Rev. Charles Elswick, assistant pastor of the Pikeville Methodist Church.

BANQUET SCHEDULED

The Sweetheart banquet at the First United Methodist Church will be Friday evening, Feb. 17.

HERE LAST WEEK

Dr. Palmer L. Hall, former superintendent of Floyd county schools, and Mrs. Hall, who now reside in Morehead, spent a few days last week at the home of Mrs. Hall's late parents, Mr. and Mrs. Clabe Bingham, on Riverside Drive, while they transacted business matters here. Dr. Hall has retired from the faculty of Morehead State University, and Mrs. Hall from the University Training School there.

VISITORS HERE

Mr. and Mrs. Charles Dudley Moore, and son, Chip, of Charleston, W. Va., were here recently for a visit with her parents, Mr. and Mrs. Camden Garrett.

REMINDER

Mrs. Frances Pitts, Floyd county home economist, advises that all Homemakers' club members who have participated in the Ovarian Cancer drive, should turn in the money collected for this cause at their next Homemakers' meetings.

VISIT MRS. COLLINS

Mrs. Scott Collins had members of her family with her at her home here during the weekend. They were her daughter, Miss Chrystal Collins, a law student at the University of Louisville, and her brother and sister-in-law, Mr. and Mrs. Adam Martin, and some friends of theirs from Dry Ridge, Kentucky.

SUFFERS HEART ATTACK

Mrs. Chalmer H. Frazier suffered a heart attack at her home here, Feb. 6, and was taken to the Highlands Regional Medical Center, where she was in intensive care for several days. For the past few days, she has shown enough improvement to be moved to a private room there. Mrs. Frazier is active in community affairs, and is organist at the First United Methodist Church here.

MARK BIRTHDAYS

Arthur W. Haywood joined his daughter, Miss Rebecca Haywood, at her home in Falmouth last weekend, and they observed their birthdays during that time. Miss Haywood is a teacher of music in the Falmouth schools.

IN HOSPITAL HERE

Mrs. Denny Whitten is a patient at the Highlands Regional Medical Center, where her condition is satisfactory.

VISIT IN ASHLAND

Miss Betty Rowland, accompanied by Mrs. Edith James, spent Sunday in Ashland with Miss Rowland's mother, Mrs. Hattie Rowland, her family and friends.

DR. WOOD HERE

Dr. Robert Wood, of Ashland, Methodist district superintendent, was at the Community United Methodist Church here, Feb. 6 for consultation with members of this and other Methodist churches in his district.

1934

1984

In honour of the
Fiftieth Wedding Anniversary of
Mr. and Mrs. Bradie Shepherd
their children and grandchildren
request the pleasure of your company
at an Open House
on Saturday, February twenty-fifth
Nineteen hundred and eighty-four
from two to five
Fitzpatrick First Baptist Church
Middle Creek Road

2-15-21

ANNOUNCES MEETING

Mrs. Garnett Fairchild, president of the Prestonsburg Kiwanians, announces that the monthly luncheon-meeting will be held at May Lodge, Thursday, Feb. 23, at 12:30 p.m. She urges all members to be present.

RETURNS HOME

Leonard Grant has returned to his home here following a business trip of several days, during which time he conducted gift shows at merchandise marts in Atlanta, Los Angeles, and at the McCormick Place in Chicago.



1155
So. Lake Drive

A new hairstyle is exciting and good for your self-image and overall appearance.
Here at the Hairport my main concern is finding a style best suited for you and a style that is equally easy to maintain.
For the latest in hair cutting and permanents, call the Hairport for your appointment today. Together we'll find the look for you in '84.

Tues. thru Sat. OWNED AND OPERATED BY MIKE BRANHAM BY APPOINTMENT ONLY 884-4344 2-1-31

WASHINGTON'S BIRTHDAY SPECIAL

Palm Beach® Pinstripes in Dacron® Polyester and Wool

The vested pinstripe suit is a classic look, and Palm Beach® does it up in a truly elegant manner. It is tailored to perfection in a wrinkle-resistant blend

of Dacron® polyester and wool, so it will always keep its handsome look, too. Come in today to see the look that never goes out of style.



USE YOUR:



ALL SPRING AND SUMMER
PALM BEACH SUITS AND
SPORTCOATS REDUCED
FOR 10 DAYS. (Feb. 15-25)

25%

CASH ONLY!

ALTERATIONS FREE

Francis

PRESTONSBURG

OPEN FRIDAY NIGHTS
TILL 7

Cox's

A Friendly Place to Shop

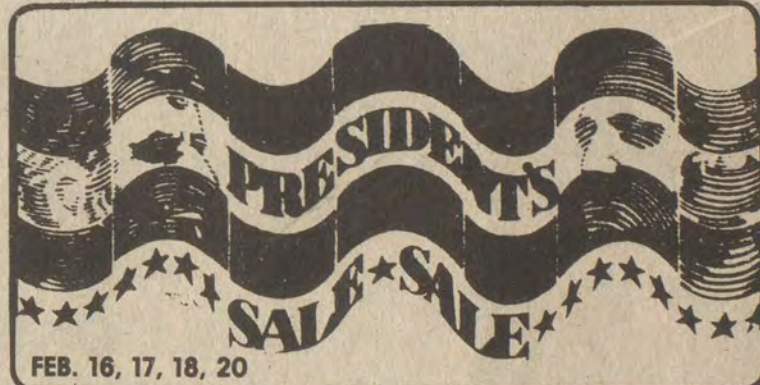

SAVE UP TO 50% ON
MANY UNADVERTISED
ITEMS THROUGHOUT OUR STORE.
HURRY! SALE ENDS MONDAY.



Ready-To-Wear

- LEE—Reg. \$29.00 **\$14.50**
- CORDUROY JEANS
- DONKENNY—Reg. 18.00 **\$9.00**
- BLOUSES
- Reg. \$28.00 **\$14.00**
- SWEATERS
- Reg. \$85.00 **\$42.50**
- WOOL BLAZERS
- Reg. \$28.00 **\$14.00**
- WOOL SKIRTS
- Reg. \$27.00 **\$13.50**
- RUSS BLOUSES
- Reg. \$25.00 **\$12.50**
- RUSS SKIRTS

Men and Boys

- Reg. \$15.00 **\$7.50**
- FLANNEL SHIRTS
- Reg. \$95.00 **\$47.50**
- WOOL SPORT JACKETS
- Reg. 28.00 **\$14.00**
- CORDUROY SLACKS
- Reg. \$22.00 **\$11.00**
- SWEATERS
- Reg. \$13.50 **\$6.75**
- TIES
- Reg. \$81.00 **\$40.50**
- SUBURBAN COATS
- BOYS—Reg. \$17.00 **\$8.50**
- CORDUROY JEANS

GOWNS AND ROBES
EXTRA SIZES
50% OFF

SELECTED JEWELRY
50% OFF

CHILDREN'S
KNEE SOCKS
50% OFF

CAMISOLES
50% OFF

WARM ROBES
AND SLEEPWEAR
50% OFF

LADIES' HANDBAGS
1/3 OFF



Children's

- Reg. \$24.99 **\$12.50**
- KIDDIE TROWS
- Reg. \$12.99 **\$6.50**
- PAJAMAS
- Reg. \$17.00 **\$8.50**
- IZOD SHIRTS
- Reg. \$5.75 **\$2.88**
- CRIB SHEETS
- Reg. \$17.50 **\$8.75**
- 2-PC. OUTFITS
- Reg. \$26.00 **\$13.00**
- JACKETS
- Reg. \$18.00 **\$9.00**
- CORDUROY
SKIRTS AND JUMPERS

Housewares

- Reg. \$7.00 **\$3.00**
- TWIN SHEETS
- Reg. \$7.00 **\$3.50**
- SHOWER CURTAINS
- Reg. \$125 **\$62.50**
- SONORA LUGGAGE
- Reg. \$7.99 **\$4.00**
- CURTAINS OR
SWAG VALANCE
- Reg. \$2.00 **79¢**
- WASH CLOTHS
- Reg. \$39.00 **\$19.50**
- SPREADS (Twin-Size)
- Reg. \$15.99 **\$5.99**
- KNIFE SETS



COURT STREET AND ARNOLD AVENUE
PRESTONSBURG, KY.
OPEN DAILY, 9:00 TO 5:00





• Downtown — Pikeville
Mon.-Sat. 9-5, Friday 'til 8

• Weddington Plaza — Pikeville
Mon.-Sat. 10 'til 9, Sunday 1 'til 6

• South Side Mall — So. Williamson
Mon.-Sat. 10 'til 9, Sunday 1 'til 6

SALE DAYS — WED., FEB. 15TH THRU MON., FEB. 20TH

PRESIDENTS DAYS SALE

4.88-15.88

orig. 9.99-32.00

entire selection of men's and young men's winter sweaters



save 25%

special group of men's fleece activewear by Nike, Adidas, others now 6.74 to 21.74

reg. 8.99-28.99



Now Thru Monday Only!

Take An EXTRA 25% OFF

ALREADY REDLINED SALE ITEMS

Sale Includes:

- Men's Fashions
- Men's Suits
- Boys' Fashions
- Children's Items
- Girls' Fashions

Wednesday Thru Monday, Watson's Cashiers Will Take An Extra 25% Off The Above Redlined Sale Items.

Sorry — No Layaways — Sales Final!

6.99 reg. 8.99
Wrangler jerseys

Football style jerseys in soft poly/cotton knit. In assorted solids with three-quarter sleeves. S,M,L,XL (8-18).

Wrangler



selected **Health-tex and Carter's co-ords for children**

infants and toddlers, orig. 5.50-19.25	2.88-9.88
boys' 4-7*, orig. 7.00-13.00	3.48-6.88
girls' 4-14, orig. 5.99-25.99	3.99-16.99

*Health-tex only

6.99 std. reg. 10.00
Monte Carlo pillows

Fluffy bed pillows filled with non-allergenic Trevira® polyester in a white on white poly/cotton tick.

queen, reg. 12.00	7.99
king, reg. 14.00	8.99

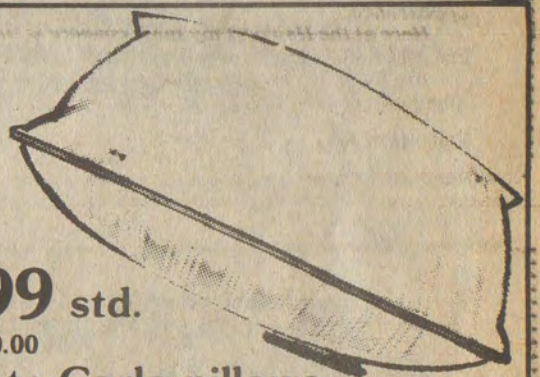

outstanding savings on fall and winter junior jackets

12.88

orig. 44.00-75.00

all our missy fall and winter coats in assorted styles

19.88-39.88

orig. 68.00-138.00

Bates Old Salem heirloom cotton bedspread in antique or snow white
29.99 any size

reg. 39.99

save 50% **Marsh Landing classic junior sportswear**

Classic winter collectables including shirts, pants, sweaters, 5-13. Limited quantities. Spring styles not included. orig. 10.00-24.00

5.00-12.00



D.P. Pacer 200 exercise bike to help you shape up now for spring

62.88

reg. 79.00

44.88

reg. 54.99

D.P. leg lift incline bench

Featuring a unique leg lift/curl attachment, adjustable back with 4 inclined positions and flat position for presses, vinyl covered foam padding and flared rear legs for stability.

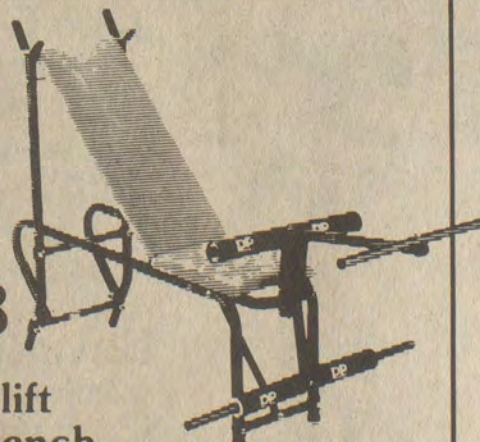

19.88 reg. 24.99

D.P. Challenger VII barbell/dumbbell set

With 10 discs in 3 different sizes so you can select the weight you want. With 66" steel barbell bar plus two 18" dumbbell bars and instruction booklet. 50 kilos (110 lbs.).

6.88 reg. 8.99

D.P. ankle/wrist weights

One pair of 2 1/2 lb. each weights in heavy-duty nylon that fasten securely with self-adhesive closures.

PIC-PAC SUPERMARKETS

PRICES GOOD THRU TUESDAY, FEBRUARY 21, 1984.

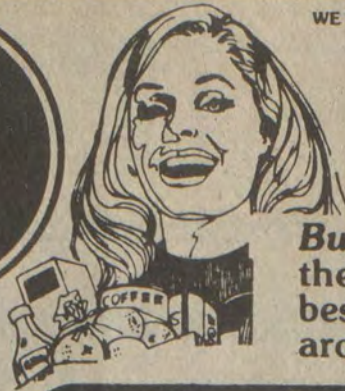

WE RESERVE THE RIGHT TO LIMIT QUANTITIES & TO CORRECT ANY PRINTING ERRORS. FEDERAL FOOD STAMPS WELCOME.

WASHINGTON'S BIRTHDAY SALE!

Buy George - these are the best food buys around - Honest!



Miracle Whip
KRAFT 32 OZ. JAR
98¢
LIMIT ONE WITH COUPON & \$10 OR MORE ADDN. ORDER

11 OZ. ASSORTED
Banquet Dinners
*CHICKEN *MEATLOAF *SALISBURY *TURKEY
79¢



Gold Medal Flour
25 Lb. BAG
\$3.99
UNBLEACHED ENRICHED FLOUR

10 CT. SIX PACK ASSORTED
Pillsbury Biscuits
\$1.29



3 Lb. Can Crisco
\$2.49
25¢ OFF LABEL

40 OZ.
Bisquick Mix
\$1.49



Fabric Softener
DOWNY HALF GALLON
\$1.99

15.2 OZ. (IN JUICE)
Del Monte Pineapple
59¢



Jeno's Pizza
99¢
CHEESE HAMBURGER PEPPERONI SAUSAGE COMBINATION

15 OZ. ARMOUR
Chili w/Beans
TWO POUND BOWL REGULAR OR CORN OIL
79¢

8 OZ. COUNTY LINE
Shredded Cheese
*CHEDDAR *MOZZARELLA *COLBY
\$1.39

8 OZ. BREAKSTONE
Sour Cream
59¢

12 OZ. LIGHT 'N LIVELY SMALL CURD
Cottage Cheese
79¢

2 POUNDS ORE IDA
Hash Browns
ALSO - 20 OZ CRISPERS
\$1.19

HALF-GAL. VIVA
Ice Milk
ASST. FLAVORS
99¢

26-OZ.
LLOYD J. HARRIS Pies
*MINCE *PUMPKIN *APPLE *CHERRY
\$1.29

RIB-HALF
Pork Loin
ARMOUR VERIBEST LB.
\$1.39
SLICED FREE



U.S.D.A. CHOICE
Chuck Roast
LB.
\$1.19
BLADE CUT



FRESH & LEAN
Ground Chuck LB.
\$1.69

U.S.D.A. CHOICE
Rib Steak LB.
\$2.99

FRESH AND LEAN
Beef for Stew LB.
\$1.99

U.S.D.A. CHOICE
Shoulder Roast LB.
\$1.39

U.S.D.A. CHOICE
English Roast LB.
\$1.39

ARMOUR VEIRBEST LOIN HALF - SLICED FREE
Pork Loin LB.
\$1.49

16 OZ. FISCHER MELLWOOD
Sliced Bacon LB.
\$1.99

FISCHER'S 12 OZ. PKG.
Hot Dogs
99¢



16 OZ. FISCHER SLICED (EXCEPT BEEF)
Bologna LB.
\$1.79

CLAUSSEN THE CHILL DILL QT.
Dill Pickles
99¢

HOLLY FARMS FRESH
Fryer Thighs LB.
\$1.19

FROZEN 5 LB. BOX
Whiting Fish LB.
\$2.89



3 Lb. Bag Apples
99¢
RED DELICIOUS

WHITE ALL PURPOSE
10 Lb. Bag Potatoes
\$1.39

Golden Ripe Bananas 3 lbs.
99¢

Thompson's White Seedless
GrapesLB.
\$1.29

TART JUICY
Honey Tangerines 6/99¢

FRESH
Strawberries PT. \$1.39

FRESH CALIFORNIA
Broccoli BUNCH 99¢

CRISP CALIFORNIA
Iceberg LettuceHEAD
49¢

BAKE-A-CHERRY-PIE-SALE!

20 OZ. THANK YOU REGULAR OR LITE
Cherry Pie Filling \$1.69

11 OZ. BETTY CROCKER
Pie Crust Mix 79¢

2 COUNT PACKAGE PET RITZ REGULAR
Pie Shells 79¢

26 OZ. PACKAGE MRS. SMITH'S FROZEN
Cherry Pie \$1.99

9 OZ. KRAFT - GREAT FOR DESSERTS
LaCreme Topping 89¢

3 OZ. ASSORTED
Jello Gelatin 3/\$1

18 OZ. HONEY NUT RAISIN BRAN OR
Post Sugar Crisp ALSO - 16 OZ. GRAPE NUTS \$1.69

HALF GALLON INDIAN SUMMER
Apple Juice \$1.59

50 OZ. INDIAN SUMMER
Apple Sauce \$1.59

15 OZ. CHEF BOY-AR-DEE
Ravioli Dinners *MINI *CHEESE *BEEF 79¢

32 OZ. UNCLE BEN'S
Converted Rice \$1.69

175 COUNT ASSORTED
Kleenex Tissue 100 COUNT BOUTIQUE 79¢

80 COUNT GLAD
Sandwich Bags 69¢

NEW BREED
8 Lb. Dog Food \$4.99

56 OZ. CHEF'S BLEND
Dry Cat Food \$2.89



Paper Towels
HI-DRI JUMBO ROLL
2/99¢

Florida Gold
100% Pure Valencia
Orange Juice
Gal. Ctn.
99¢

BONUS BUY COUPON
KRAFT QUART SIZE JAR
Miracle Whip 98¢
LIMIT ONE WITH THIS COUPON & \$10.00 OR MORE ORDER AT PIC-PAC THRU SAT., FEB. 18, 1984.
SAVE PIC-PAC SUPERMARKETS SAVE

DEMONSTRATOR DAZE

AT MUSIC-CARTER-HUGHES

STICKER PRICES ON DEMOS AND ALL OTHER '83 MODELS HAVE BEEN
REDUCED THOUSANDS OF DOLLARS!

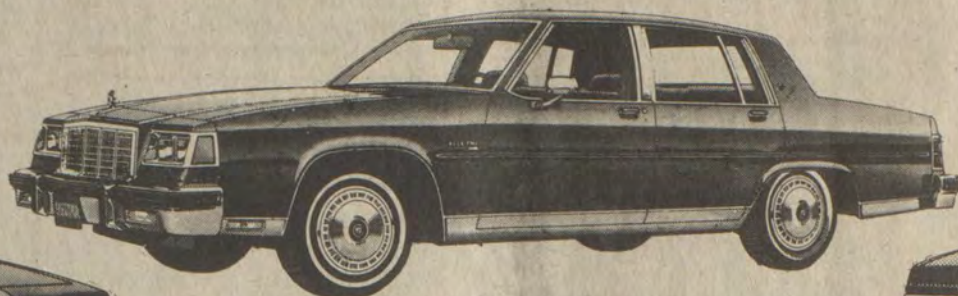

SAVE ON:

- ★ PARK AVENUES
- ★ ELECTRA LIMITED ★ REGALS
- ★ CENTURY ★ CELEBRITY ★ S-10 PICKUPS AND **MORE!**
- ★ **FREE RUSTPROOFING ON ALL REDUCED MODELS—VALUE \$179⁹⁵**
- ★ **FREE MECHANICAL INSURANCE, TOO!**

COME IN TODAY AND \$AVE!!



SEE ONE OF THESE SALESMEN:
ED MUSIC, ESTILL LEE CARTER
PAUL HUGHES, NELSON BALDRIDGE
EDDIE MEADE, BOBBY BURCHETT
CARL CASTLE, ROGER DeROSSETT
DAVE ESTEPP, TOM ROSE
JIM NECESSARY

**MUSIC-CARTER-HUGHES
CHEVROLET-BUICK** PHONE 886-9181
SOUTH LAKE DRIVE
PRESTONSBURG



**GM QUALITY
SERVICE/PARTS**



GENERAL MOTORS PARTS DIVISION

P'burg FFA Joins Nationwide Campaign



Members of the Prestonsburg FFA Chapter are currently gearing up to join nearly one-half million other FFA members across the country for the 1984 nationwide FFA public relations campaign.

This three-part campaign will culminate around the theme, Keeping America on the Grow. The campaign's three components highlight newly developed public service announcements featuring actor Eddie Albert, funded by the General Fund of the FFA; a National FFA Week celebration, February 18-25, with the design, development and promotion funded by Estech, Inc., and an annual theme show audio-visual, sponsored by The Wrangler Brand. The purpose of the campaign is to solicit support for the Vocational Agriculture and FFA program.

Chapter President, James Little, reports that the Prestonsburg FFA Chapter is preparing to take the necessary steps to make the campaign a success. Little also adds, "Our chapter is planning to hold a meeting and a 15-minute radio program."

Shown above, from left to right, seated area Greg Prater, Dewey E. Stephens, Danny Hitchcock, James Little, Steve Hopkins, and Mark Greene. Standing, from left to right, are Rodney Ousley, Alan Moore, Keith Hackworth, Junior Dotson, Ken Epperson, Arthur Stanley, Willus Slone, Tony Whitaker, Randall Slone, Ronnie Slone, and Paul Marsillett.

ADDED TO CHURCH

Welcomed into the fellowship of Irene Cole Memorial (First) Baptist Church last Sunday morning was Miss Randi Lynn Polk, daughter of Mr. and Mrs. Randy Polk.

The Pentagon is the world's largest office building. With an area of 6,500,000 square feet, the Pentagon has a Main Street lined with shops, restaurants, a bus depot and a post office.

**Miss Shamrock
Beauty Pageant**
Sunday, March 4
Allen Central High School
Eastern, Ky.
ENTRY DEADLINE—FEB. 25

Age Divisions—9 months to 2 yrs.
• 3 yrs. to 5 yrs. • 6 yrs. to 9 yrs.
10 yrs. to 13 yrs. • 14 yrs. to 17 yrs.

For more information, call
Pat Hall, 447-2155

2-15-11-pd

The Kentucky Garden Journal

By Bonnie Lee Appleton
State Urban Garden & Home Horticulture Specialist
COOPERATIVE EXTENSION PROGRAM
KENTUCKY STATE UNIVERSITY



Are you prone to make New Year's resolutions? You will go on a diet and lose a bit of your bulging holiday cheer? Well sure, if the food was going to waste, it might as well go to your waist, right? That's probably the most common New Year's resolution, but for those of us who garden, be our thumbs green or brown, may I propose a few New Year's resolutions for the gardener.

I will undertake a new gardening project in 1984 for the improvement of my landscape, my environment or my community. (Does your town or county have a community garden? Perhaps you could help organize a place for cooperative growing and fellowship.)

I will be more considerate of my environment. I will work the soil when it is ready, not merely at my convenience. I will test the soil and fertilize only as needed. I will view my water supply as a precious limited resource and manage its application more carefully.

I will learn the needs of the plants I grow and live amongst. I will water, fertilize and harvest on their schedule, not mine.

I will respect the beneficial inhabitants of my garden—the "good" bugs, the toads, the earthworms, the insect-eating birds. I will learn to identify them and avoid practices that will harm them.

I will select my plants carefully to maximize yield and beauty and to minimize loss to cold, drought and pest problems.

I will avoid polluting my environment. I will use chemicals sparingly and on a when-needed basis, be they fertilizers or pesticides.

I will recycle whatever and whenever possible. Weeds will be pulled when young and composted. "Clean" garden and landscape debris will be composted. Household throw-aways will be recycled—newspaper and old carpet for mulch, milk jugs for hot caps, pantyhose for garden ties.

I will share my gardening with a friend by offering information or labor, or by giving a bouquet of flowers or a bag of beans.

I will enjoy my gardening activities for the enrichment of my body and soul. I will view a weed not as a nuisance to pull but as future organic fertilizer. I will view a bumper crop of beans or zucchini not as hours of labor canning or freezing but as good-will to be shared with those less fortunate.

I will take pride in my garden and my state because 'my green thumb grows in Kentucky.'

A Happy and Productive 1984 to All Kentucky Gardeners!

Timely Tip: Have you heard the warning for years—poisettias are poisonous? Well, now that Christmas is over, go ahead and eat it if you want, says Dr. Shumach, of Auburn University. Seriously, though not very palatable or tasty, if a child eats a few colored leaves, it won't be fatal.

Jenny Wiley No. 3528 AARP To Have Dinner Meeting

Jenny Wiley Chapter No. 3528 AARP will hold its chapter meeting, Friday, Feb. 24, 6 p.m., at the Episcopal Church, Prestonsburg, with a covered dish dinner. The speaker will be Monroe Wicker, Morehead, chairman of the AARP-NRTA Legislative Committee. He will bring us up-to-date on Legislative Action. Phone reservations to Mrs. Jean Hickman 886-3078.

Sweetheart Special

1984, 2 Bedroom, All Electric, Mobile Home

Payments of **\$147⁹⁷**

Call **Larry Keene For Details!**

(606) 437-4078

Doublewide Clearance!

We Will Not Be Undersold!

1984 24x44 Home

All Electric — 3 Bedrooms — 2 Baths • Completely Furnished!

\$21,995⁰⁰

"Buy Today And I Will Give You A FREE Woodburning Fireplace"

Call Larry Keene **(606) 437-4078**

Absher Enterprises

STRAND TWIN

PRESTONSBURG, KY. • 606-886-2696

STRAND I

THURS. IS BUCK NITE. ALL SEATS \$1.00

Starts Fri., Feb. 17

ANGEL

Her two worlds are about to collide. It's her choice. Her chance. Her life.

STRAND II

THURS. IS BUCK NITE. ALL SEATS \$1.00

Starts Fri., Feb. 17

Footloose

THIS IS THE STORY OF A SMALL TOWN THAT LOST ITS DREAMS, AND A BIG-CITY KID WHO BROUGHT THEM BACK.

The music is on his side.

Showtimes 7:15-9:30-Sunday Matinee Open 1:00 Start 1:30 Over 3:15

CONCLUDE VISIT
Mr. and Mrs. Fred Sievers have returned to their home in Evansville, Ind., following a visit of several days here with father, Lennie Moore.

Health Seminar Set At PCC, February 21
Dr. Allen Halbert, Dr. Lowell D. Martin and Dr. Kamaljeet Vidwan will lead a seminar at Prestonsburg Community College, February 21. They will discuss muscle pain and general health in both adults and children.

HONORED ON BIRTHDAY
W.J. Wills was honored by his children with a surprise birthday party, Saturday, February 11, at his home on the Auxier Road.

CHILI AND SOUP DINNER (SPECIAL SINGING)
MARCH 2
5 p.m. to 8 p.m.
First Church of God
University Drive
Prestonsburg

REVIVAL
At the EMMANUEL BAPTIST CHURCH
DWALE, KY.
FRIDAY, FEBRUARY 17 THRU FEB. 19
7 p.m. Nightly
Guest speaker, Joe Wells, from Midwest Baptist College, Pontiac, Michigan.
Everyone Welcome.

The Redemptions will be at the Zion Deliverance Church
Wayland, Ky.
SUNDAY, FEBRUARY 19
Starting at 7:00 p.m.
EVERYONE WELCOME

GOSPEL SINGING
WAYLAND UNITED METHODIST CHURCH
Saturday, February 18
7:00 p.m.
With—
Anchorman Quartet, from Ashland, Ky.
Deliverance, True Believers
EVERYONE WELCOME!
WEYMAN MCGUIRE, Pastor

REVIVAL
HIGHLAND AVENUE FREE WILL BAPTIST CHURCH
Beginning Sunday, February 26 at 7 p.m.
Evangelist, Dick Vanhoose
Special singing every night
REV. CLIFFORD AUSTIN, Pastor

SPECIAL SINGING SERVICE
AUXIER FREE WILL BAPTIST CHURCH
SATURDAY, FEB. 18
6 P.M.
ALL SINGERS WELCOME.
REFRESHMENTS WILL BE SERVED IN THE FELLOWSHIP HALL
EVERYONE WELCOME.

SINGING AND PREACHING at the SALISBURY METHODIST CHURCH
Feb. 18 at 7 p.m.
with Rev. Green Boyd, The Born Free Singers and Rita and Rick
EVERYONE WELCOME.

ATTENTION!
Special Teaching Classes on:
Baptism of Holy Ghost
Spiritual Gifts
I Cor. Chapters 12, 13, and 14
Each Thursday Evening 7 p.m.
Teaching by Rev. Mike Manual
Sponsored by Rock of Revelation Church
Location:
Prestonsburg Christian Academy
Riverside Drive
Prestonsburg, Ky.
For more information
886-1688
Everyone Welcome
Pastor Rev. D. Curry

FITZPATRICK FIRST BAPTIST CHURCH
West Prestonsburg, Ky.
Across From Clark School
Sunday School 10:00 a.m.
Morning Worship 11 a.m.
Sun. Evening Worship 6:00 p.m.
Wed. Bible Study 7:00 p.m.
Youth Church for ages 5-10 during Sunday Morning Worship
NURSERY PROVIDED
REV. JOHN WOODS, Pastor

STRIVING TOGETHER TO BE LIKE THE JERUSALEM CHURCH
ACTS 2:1-47
PRESTONSBURG
CHURCH OF CHRIST
SOUTH LAKE DRIVE
LORD'S DAY
BIBLE CLASS 10:00 A.M.
WORSHIP 10:45 A.M.
EVENING WORSHIP 6 P.M. STD. TIME
7 P.M. D.S.T. TIME
WEDNESDAY
BIBLE STUDY 7 P.M.
RADIO BROADCAST
WPRT MONDAY thru FRIDAY 9:30 A.M.
WMDJ SUNDAY 9 A.M.
"Come Let Us Reason Together" Isaiah 1:18
Evangelist Bennie Blankenship 886-3379, 886-6223

LOOKING FOR SOMETHING DIFFERENT?
Attend Services At The
FIRST CHURCH OF GOD
(Little Paint) 1/2 mile off Route 1428
Between Prestonsburg & East Point, Where
"THE DIFFERENCE IS WORTH THE DISTANCE"
SUNDAY SCHOOL 10:00 a.m.
MORNING WORSHIP 10:45 a.m.
YOUTH SERVICE 6:00 p.m.
EVENING WORSHIP 6:30 p.m.
BIBLE STUDY (WED.) 7:00 p.m.
(NURSERY PROVIDED)
RADIO BROADCAST
WQHY-FM 95.5
MON.-FRI., 8-8:15 A.M.
ROY L. TINCHER, Pastor

You Are Invited
To the
First Presbyterian Church
North Lake Drive
Church School 10:00 a.m.
Morning Worship 11:15 a.m.
REV. TIMOTHY D. JESSEN
Pastor

FIRST ASSEMBLY OF GOD
West Prestonsburg, Ky.
WADE MARTIN HUGHES
Pastor
Sunday School 9:45 a.m.
Morning Worship 11 a.m.
Evening Worship 7 p.m.
Wednesday Prayer Study 7 p.m.

Auxier Freewill Baptist Church
Sunday School 10:00 a.m.
Morning Worship 11 a.m.
Evening Worship 6:00 p.m.
Prayer Meeting
Thursday 6:30 p.m.
Pastor, Elder Douglas Burkett
Asst. Pastor Clyde Bowling

Southern Baptist
FIRST BAPTIST CHURCH
McDowell, Ky.
Sunday School 9:45 a.m.
Morning Worship 11 a.m.
Evening Worship 7 p.m.
Wednesday
Prayer Meeting 7 p.m.
H. Bailey Sadler, Pastor
Visitors Expected

Spurlock Bible Church
R.R. #5
Prestonsburg, Kentucky 41653
Spurlock Fork of Middle Creek
SERVICES
Sunday School 10:00 a.m.
(Classes for all ages)
Sunday Morning Worship Service 11:00 a.m.
Sunday Evening Service 7:00 p.m.
Wednesday-Prayer and Bible Study 7:00 p.m.
EVERYONE IS ALWAYS WELCOME!
PHILIPPIANS 2:16
"HOLDING FORTH THE WORD OF LIFE..."
Dan Heintzelman-Pastor
Box 850, Martin, Ky. 41649
Parsonage Phone-285-3444
"A Christ Centered Church
Built On Love"

DRIFT PRESBYTERIAN CHURCH
WORSHIP SERVICE
9:30 A.M.
SUNDAY SCHOOL
10:45 A.M.
REV. TIMOTHY D. JESSEN, Pastor

Highland Avenue Freewill Baptist Church
SUNDAY
Sunday School 10 a.m.
Worship Service 11 a.m.
Evening Service 6 p.m.
WEDNESDAY
Prayer Meeting 7 p.m.
CLIFFORD H. AUSTIN, Pastor

ZION DELIVERANCE TABERNACLE
WAYLAND, KENTUCKY
Sunday School 11 a.m.
Evening Worship 7 p.m.
Wednesday Prayer Service 7 p.m.
Saturday Evening Worship 7 p.m.
Ada Mosley, Pastor
Everyone Welcome.
All The Earth Shall Worship Thee.

EPISCOPAL
COME WORSHIP WITH US AT
St. James Church
PRESTONSBURG, KENTUCKY 41653
SUNDAYS
9:45 a.m.—Church School and Bible Class
11 a.m.—Holy Communion

WAYLAND UNITED METHODIST CHURCH
A church with a message for children of all ages.
Sunday School 9:45 a.m.
Morning Worship 11 a.m.
(Nursery Provided)
Come and grow with us!
WEYMAN MCGUIRE, Pastor
358-4419

MAYTOWN UNITED METHODIST CHURCH
The growing church for the growing Christian.
Morning Worship 9:30 a.m.
Sunday School 11:00 a.m.
Youth Group 5:00 p.m.
Evening Worship 6:30 p.m.
Come and grow with us!
Weyman McGuire, Pastor
358-4419

FIRST ASSEMBLY OF GOD
Lorie Vannucci, Pastor
Phone 285-3051
Martin, Ky.
Sunday School 10 a.m.
Children's Church 11 a.m.
Morning Worship 11 a.m.
Youth Worship 6 p.m.
Evangelistic Service 7 p.m.
Wednesday, 7 p.m. Family Night
For Transportation call 285-3051 or 285-9114

THE FIRST BAPTIST CHURCH
IRENE COLE MEMORIAL
WELCOME
Bible Study 9:45 a.m.
Morning Worship 11 a.m.
Evening Worship 5:30 p.m.
Mid-Week Prayer Service 7 p.m.
Morning service broadcast live, 11:15, WQHY FM 95.5
FIRST AVENUE, DOWNTOWN PRESTONSBURG
NURSERY PROVIDED AND PLENTY OF PARKING
REV. STEVE HOPKINS, PASTOR. MINISTER OF MUSIC, GUS KALOS.

COMMUNITY UNITED METHODIST CHURCH
710 Burke Ave., Prestonsburg, Ky.
"The Church Where Exciting Things Are Happening"
Sunday School 10 a.m.
Morning Worship 11 a.m.
Evening Worship 7 p.m.
Wednesday Worship 7 p.m.
Taylor L. Biggs, Pastor
Phone: 886-8087

FIRST UNITED METHODIST CHURCH
60 So. Arnold Ave., Prestonsburg
Dr. Ted Nicholas, Minister
Sunday School 9:45
Morning Worship 11:00
Junior and Senior UMYF 2:30
Rhythmic Choir 4:30
Wesley Bell Choir 5:15
Evening Service 7:00
A CHRISTIAN WELCOME AWAITS YOU.
SUN., WDOC AM-11:00

The First Church of God
University Dr., Prestonsburg, Ky.
KEVIN COLLINS, Pastor
SUNDAY:
Sunday School 9:45 p.m.
Morning Worship 10:45 a.m.
Evening Service 6:00 p.m.
TUESDAY:
Prayer Encounter 7:00 a.m.
WEDNESDAY:
Prayer Service 7:00 p.m.
WDOC-AM
2:00 p.m. Sundays
EVERYONE WELCOME

CATHOLIC CHURCHES
Of Floyd County
Welcome You
St. Theodore, Prestonsburg
7 p.m., Sat; 11 a.m. Sun.
St. Juliana, Martin
5 p.m. Sat.; 9 a.m. Sun.
RADIO PROGRAMS
Sun.—WMDJ Martin 11:05 a.m.
Sun.—WDOC-FM Prestonsburg 11:00 a.m.
Wed.—WDOC Prestonsburg 10:55 a.m.
Fri.—WRLV Salyersville 7:50 a.m.
Pastor: Father Ralph Beiting
285-3254

PROCLAIMING NEW TESTAMENT CHRISTIANITY
No Book but the Bible.
No Creed but Christ.
No Name but Christian.
FIRST CHRISTIAN CHURCH
429 No. Arnold Ave.
Prestonsburg
Sunday School 10 a.m.
Morning Worship 11 a.m.
Evening Worship 6 p.m.
Wed. Bible Study 7 p.m.
Walt Staude, Preacher
886-8773

SHOP WITH EASE AT DAN-DEE'S
YOUR FULL SERVICE GROCERY STORE



NOT RESPONSIBLE
FOR PRINTER'S ERRORS.

FIRST CUT
U.S.D.A. CHOICE
**ROUND
STEAK**

\$1.69
LB.



\$1.69
8-16-OZ.
BOTTLES

6.5-OZ. CAN
CHICKEN OF THE SEA
TUNA
69c



GROCERIES

PRICES IN EFFECT
FEB. 15 THRU FEB. 19

JUMBO ROLL
GALA
PAPER TOWELS
69c

PEPSI, DIET PEPSI,
MOUNTAIN DEW, or
PEPSI FREE

3-LB. CAN
CRISCO
SHORTENING
\$2.39

MEATS

PRICES IN EFFECT
FEB. 15 THRU FEB. 19

FRESH
**GROUND
BEEF**
\$1.09
3-Lbs.
or more LB.

PRODUCE

PRICES IN EFFECT
FEB. 15 THRU FEB. 19

BROCCOLI
BUNCH
79c

5-LB. BAG
GOLD MEDAL
SELF-RISING
FLOUR 99c

48-OZ. JAR
KRAFT
**GRAPE
JELLY \$1.89**

- FISCHER'S WIENERS 12-Oz. Pkg. **99c**
- OLD VIRGINIA PURE PORK SAUSAGE 1-Lb. Roll **99c**
- WILSON'S CORN KING CHUNK BOLOGNA **89c** Lb.
- OFISCHER'S MELLWOOD BACON 1-Lb. Pkg. **\$1.79**
- FISCHER'S WHOLE BONELESS FESTIVAL HAM **\$1.69** Lb.
- U.S.D.A. CHOICE BONELESS RUMP ROAST **\$2.49** Lb.
- U.S.D.A. CHOICE BONELESS ROUND STEAK **\$1.89** Lb.

BUTTERMILK OR ORIGINAL
PILLSBURY BISCUITS \$1.29
6-PAK

15-OZ.—COLE
**GARLIC
BREAD 99c**

64-OZ. CARTON
CITRUS HILL
ORANGE JUICE \$1.39

8-OZ.—BANQUET
CHICKEN, BEEF, TURKEY
POT PIES 2/79c

25-LB. BAG
TRAILBLAZER
DOG FOOD \$3.99

4-ROLL
**CORONET
BATH TISSUE 99c**

10-LB. MEAT SALE

ASSORTED
PORK CHOPS \$12.80

U.S.D.A. CHOICE BONELESS
TIP STEAK \$21.80

CENTER CUT
PORK CHOPS \$16.80

FRESH PORK
NECK BONES \$4.80

FISCHER'S PLATTER STYLE
SLICED BACON \$12.80

FRESH
PORK STEAKS \$11.80

WHITE OR PINK
GRAPEFRUIT \$1.49
5-Lb. Bag

JUMBO CALIFORNIA
NAVEL ORANGES 4/99c

**GOLDEN RIPE
BANANAS**
3 LBS.

99c

CALIFORNIA
HEAD
LETTUCE 2/99c

CAULIFLOWER \$1.49
HEAD

**50 EXTRA
FREE QUALITY STAMPS**

WITH THIS COUPON AND PURCHASE OF
1-10-LB. BAG U.S. NO. 1
IDAHO POTATOES
VALID THRU 2-19-84

**50 EXTRA
FREE QUALITY STAMPS**

WITH THIS COUPON AND PURCHASE OF
1-DOZEN
GRADE A LARGE EGGS
VALID THRU 2-19-84

**50 EXTRA
FREE QUALITY STAMPS**

WITH THIS COUPON AND PURCHASE OF
2-16-OZ. BOXES
ZESTA SALTINES
VALID THRU 2-19-84

**50 EXTRA
FREE QUALITY STAMPS**

WITH THIS COUPON AND PURCHASE OF
2 BOXES—LITTLE
DEBBIE'S CAKES
VALID THRU 2-19-84

**50 EXTRA
FREE QUALITY STAMPS**

WITH THIS COUPON AND PURCHASE OF
1-16-OZ. BOX
HUNGRY JACK INSTANT POTATOES
VALID THRU 2-19-84

**200 EXTRA
FREE QUALITY STAMPS**

WITH THIS COUPON
AND \$40 OR MORE ORDER.
VALID THRU 2-19-84

**WEDNESDAY
IS
DOUBLE STAMP
DAY!!**

**SATURDAY IS
DOUBLE COUPON
DAY!!
RECEIVE DOUBLE VALUE
ON ALL MANUFACTURER'S
COUPONS
VALUES UP TO 50c**

DAN-DEE SUPERMARKET

HOURS: 8 a.m.-9 p.m. — Mon. thru Sat.
10 a.m.-8 p.m. — Sunday

PHONE 478-9696

STANVILLE

AMPLE
PARKING

NOTICE OF BLASTING SCHEDULE

Name of Company, Minnie Development Corp., Address 1111 River Side Drive, Prestonsburg, Ky. 41653, Application No. 836-0075.

MINE LOCATION

Located on Sizemore Branch near intersection of state Route 1088 & 122. Latitude 37° 28' 30", longitude 82° 45' 24".

Daily Blasting Schedule will be as follows: Monday thru Saturday from 10:00 a.m. to 12:00 noon and from 3:00 p.m. to 5:00 p.m.

The roadway will be barricaded and signs will be placed on the roads going to the blasting area.

There will be 2 short and 1 long burst with a siren when the shot is ready to fire.

All clear signal shall be a prolonged siren blast.

In emergency situations where rain, lightning and other atmospheric conditions, or operator or public safety requires unscheduled detonation, notification will be made as required by State and Federal agencies. All residents within a 1/2 mile radius of the blasting area shall receive a copy of this notice before any detonation occurs. State and Federal agencies shall be notified before detonation occurs.

PUBLIC NOTICE

An application for a place of entertainment license has been filed by Jeff Mullins and Archer D. Boyd, of Stanville, Kentucky 41659. The nature of the business will be a restaurant and serve beer by drink.

The County Attorney's Office is required to file a written report to the County Judge Executive's office reflecting if the person applying is "not of good moral character or who will not, in the judgment of the Court, (County Judge Executive) obey the laws of the state in the carrying on of the business".

Any interested citizen having information relative to said applicant's lack of "good moral character" or willingness to obey the laws of the state in the carrying on of the business is requested to file the same in writing, with the County Attorney's office. Said written information shall be signed, dated, and reflect the current address of said citizen, and must be delivered to the County Attorney's office no later than the 23rd day of February, 1984.

ARNOLD TURNER, JR.
Floyd County Attorney

2-15-21.

NOTICE

Under the Land and Water Conservation Fund Act of 1965 (Public Law 88-578), citizens are afforded the opportunity to express their views concerning the recreational needs of their community. To provide a forum for discussion, an open meeting is being held on February 27, 1984, at 6:00 p.m. at City Hall Meeting Room, in Prestonsburg sponsored by Prestonsburg City Council. The specific purpose of this meeting is to discuss funding for renovation of Archer Park.

Anyone with a significant supporting or opposing view is invited to voice that opinion at this meeting or in writing to: Land and Water Conservation Fund Program, Department of Local Government, 2nd Floor, Capital Plaza Tower, Frankfort, Kentucky 40601 within two weeks of the date of the meeting.

2-15-21.

NOTICE OF INTENTION TO MINE

Pursuant to Application Number 836-5028

In accordance with the provisions of KRS 350.055, notice is hereby given that Powell Branch Coal Company, P.O. Drawer 367, Harold, Ky., has filed an application for a permit for an underground mining operation. The proposed operation will affect a surface disturbance of 10.28 acres located 1/2 mile southwest of Tram in Floyd county. The mine will underlie an additional 198.49 acres located 1/2 mile southwest from KY 80 junction with Tram Bridge and located 1/2 miles southwest of Tram. The latitude is 37° 33' 55". The longitude is 82° 38' 55".

The proposed operation is located on the Harold U.S.G.S. 7 1/2 minute quadrangle map. The surface area to be disturbed is owned by Emmett Lawson and G.C. Blair. The operation will underlie land owned by Emmett Lawson, S. Thurman Harvel, and G.C. Blair.

The application has been filed for public inspection at the Department for Surface Mining Reclamation and Enforcement's Prestonsburg Regional Office, Prestonsburg, Ky. 41653. Written comments, objections, or requests for a permit conference must be filed with the Director of the Division of Permits, 6th Floor, Capital Plaza Tower, Frankfort, Kentucky 40601.

NOTICE OF INTENTION TO MINE

Pursuant to Application Number 436-0123

(1) In accordance with the provisions of KRS 350.055, notice is hereby given that Omni Natural Resources, Inc., Rt. 6, Box 11-G, Manchester, Kentucky, 40962, has filed an application for a permit for a surface coal mining and reclamation of approximately 16.2 acres located 1 mile northeast of Hippo in Floyd county.

(2) The proposed operation is approximately 1 1/2 miles north from state Route 850's junction with Prater Fork County Road and located at the head of Prater Fork of Brush Creek. The latitude is 37° 32' 27". The longitude is 82° 50' 48". The surface area is owned by Morton Allen heirs (mining and haul road) and Gladys S. Allen, Akfred G. Allen, Volney Allen and Denneth F. Allen (haul road only).

(3) The proposed operation is located on the Martin U.S.G.S. 7 1/2 minute quadrangle map. The operation will use the contour and auger method of mining. The application also includes a proposed land use change from the undeveloped land premining land use to a hayland or pasture post-mining land use.

(4) The application has been filed for public inspection at the Department for Surface Mining Reclamation and Enforcement's Prestonsburg Regional Office, 431 South Lake Drive, Prestonsburg, Kentucky 41653. Written comments, objections, or requests for a permit conference must be filed with the Director of the Division of Permits, 6th Floor, Capital Plaza Tower, Frankfort, Kentucky 40601.

NOTICE OF BLASTING SCHEDULE

Name of Company, Lucky Collett, Address Route 2, Box 60, Garnett, Ky. 41630, Application No. 836-0086.

MINE LOCATION

Located on Muddy Branch near Martin, Ky. Latitude 37° 34' 10", longitude 82° 46' 35".

Daily Blasting Schedule will be as follows: Monday thru Saturday from 10:00 a.m. to 12:00 noon and from 3:00 p.m. to 5:00 p.m.

The roadway will be barricaded and signs will be placed on the roads going to the blasting area.

There will be 2 short and 1 long burst with a siren when the shot is ready to fire.

All clear signal shall be a prolonged siren blast.

In emergency situations where rain, lightning and other atmospheric conditions, or operator or public safety requires unscheduled detonation, notification will be made as required by State and Federal agencies. All residents within a 1/2 mile radius of the blasting area shall receive a copy of this notice before any detonation occurs. State and Federal agencies shall be notified before detonation occurs.

Surprise Drill Tests Response

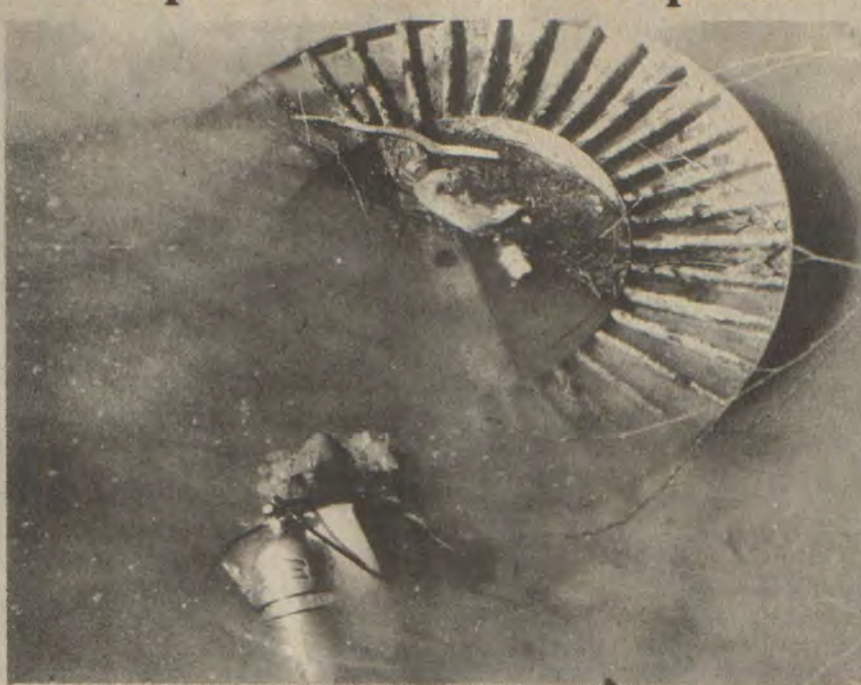

(Photo by Ronnie Burke)

A member of Prestonsburg's emergency dive team probes the murky waters of Middle Creek.

Mock disaster exercises and drills have become a regular part of preparedness training for various emergency response groups, but the one staged Sunday at Archer Park here to test Prestonsburg personnel was somewhat different.

Unlike other such exercises, Sunday's came as a complete surprise to most of the participants. In fact, only Fire Chief Tom Blackburn and a couple of other firemen knew anything about it.

"It was kind of out of the ordinary," said Blackburn, "but it's really the only way to get an accurate picture of the ability of the men."

With the scenario arranged by Blackburn, a call went out at 12:16 p.m. Sunday that an explosion had occurred at Archer Park, a car with an injured occupant was visible, and there was a reported drowning. "Since no one had been told of the drill, an emergency really existed as far as anyone knew," Blackburn explained.

Response of emergency personnel could hardly have been better. At 12:17 the first fireman arrived, at 12:18 the first police car. A minute later the fire department's truck No. 5 pulled in. "Between 12:19 and 12:22 13 trained workers were on the scene," Blackburn commented. The city's emergency Squad 6 arrived at 12:26, a detachment of the Floyd County Emergency & Rescue Squad at 12:28, and city gas and water personnel at 12:29. By 12:34 members of the police and fire department's dive team (a unit almost unique among the state's smaller cities) were in the frigid waters of Middle Creek.

When units arrived they found an old car on fire, and smoke was issuing from the racquetball court at the park. The men soon discovered that the situation was, indeed, a drill, but the "emergency" was soon in hand.

BIRTH ANNOUNCEMENT

Tee and Sharon Watkins, of Little Paint, announce the birth of a daughter, Telah Kay, Sunday, February 5, at Methodist Hospital, Pikeville. Maternal grandparents are Russell and Malta Rice, of Little Paint, and paternal grandparents are Oscar and Dorthy Watkins, of Jellico, Tennessee.

ANNOUNCE BIRTH

Dr. and Mrs. Carl E. Wright, of Redwood City, Ca., announce the birth of a daughter, Amy Akiko, recently in California. Amy is Mr. and Mrs. Wright's second daughter and the grandparents are Mr. and Mrs. Frank Bennett, of Prestonsburg and Mrs. Tamiyo Kinoshita, of Kobe, Japan.

MASTER COMMISSIONER'S SALE

FLOYD CIRCUIT COURT
82-CI-823

Grayson Financial Services, Inc. .Plf.
VS: NOTICE OF SALE
Leslie Trucking Company, Inc. and
Branham & Baker Coal Company, Inc.
.....Defts.

By virtue of a judgment and order of sale of the Floyd Circuit Court rendered at the January 13 term, 1984, in the above-styled cause I shall proceed to offer for sale at the equipment lot located at Harold, Kentucky, adjacent to The Bank Josephine Branch on U.S. 23, to the highest and best bidder, at public auction, on the 1st day of March, 1984, at 10:30 o'clock a.m., same being a day of the regular term of the Floyd Circuit Court, for cash or the purchaser shall pay 10% of the purchase price in cash, cashier's check or certified check on the day of sale and may fill bond for the remainder of the purchase price due and payable six (6) months from the date of sale, the following described equipment:
1 Joy 11RU Cutter 2-613 Mach. No. 17221; 1 Joy 6SC Shuttle Car 6S C5PF-2 S/N FT 5666; 1 Joy Loader; 1 Galis 300 Roof Bolter; 1 Power Center; 1 Porter Wagon Drill; 1 Click 6' Fan; 1 Switch Box.

The amount of money to be raised by this sale shall be in the principal sum of \$121,676.16 with interest thereon @ 12% annually from the 13 day of January, 1984 until satisfied and the costs of this action, including costs of advertising of this sale and the fees and commissions for conducting this sale.

For the purchase price the purchaser must execute bond with approved surety or sureties, bearing legal interest from the day of sale until paid and having the force the effect of a judgment with a lien retained upon said property as a further security. Bidders will be prepared to comply with these terms. Given under my hand, this 2nd day of February, 1984.

MARSHALL DAVIDSON
Master Commissioner

2-15-31.

NOTICE OF INTENTION TO MINE

Pursuant to Application Number 836-0088

1. In accordance with the provisions of KRS 350.055, notice is hereby given that Rita Daniels, Minnie, Ky., has filed an application for a permit for a surface coal mining and reclamation operation of approximately 2 acres located 1.00 miles west of Frasure Br. School in Floyd county.

2. The proposed operation is approximately 1.2 miles northwest from Ky. 680 junction with Ky. 979 and located 1.00 miles west of Mud Creek. The latitude is 37° 28' 35". The longitude is 82° 40' 19". The surface area is owned by Grille Newsome.

3. The proposed operation is located on the McDowell U.S.G.S. 7.5 minute quadrangle map. The operation will use the contour method of mining.

4. The application has been filed for public inspection at the Department for Surface Mining Reclamation and Enforcement's Prestonsburg Regional Office, Prestonsburg, Ky. Written comments, objections, or requests for a permit conference must be filed with the Regional Administrator of the Prestonsburg Regional Office, Prestonsburg, Ky.

5. This is the final advertisement of this application; all comments, objections, or requests for a permit conference must be received within thirty (30) days of today's date.

**FOR SALE
RATLIFF & LENOX REAL ESTATE**

WE HAVE HOMES—BOTH BRICK AND FRAME—THAT WILL QUALIFY FOR THE NEW FLOYD-JOHNSON COUNTY BOND MONEY. WE ALSO HAVE LOTS—WOODED, SECLUDED AND CLOSE TO TOWN—AND WE WILL HELP YOU WITH PRELIMINARY PLANNING. CALL FOR FURTHER INFORMATION.

Farm—A quiet and secluded farm on a blacktop road. Just the place to relax after a hard day's work on 78 acres. Buildings include 2-3 bedrooms, living room, kitchen and bathroom and best of all—FREE GAS. The smaller houses are unimproved but could be brought into shape. The barn is large enough to take care of any horses or cattle you might want to keep. Good gardening area and plenty of developing timber. If you would like to get away from it all, but be 5 minutes from four-lane, call us for an appointment. Better hurry—this type of property doesn't last.

Neat three-bedroom starter home that is an extra special opportunity if you qualify for Farmers Home Financing. Living room, kitchen-dining, three bedrooms; with masonite siding, shingle roof and concrete driveway. City water and sewer. Located at David.

Almost new brick ranch with carport on a country size lot close to four lane 80. There is a large living room with picture window, kitchen-family area with utility room, three bedrooms, one and one half baths, low gas rates and city water is available. This home has been well cared for and FLOYD COUNTY BOND MONEY financing is available.

Two story home in Martin on big creekbank lot—room for garden. Living room with fireplace, dining room, den, eat-in kitchen, utility room, three bedrooms, 2 1/2 baths. Partial basement. Forced air furnace, concrete block double garage, downtown location. Great family home.

One of the largest and most beautifully built and decorated homes it has been our pleasure to offer this year. Built of white stone (brick) from North Carolina, with privacy (10 acres), yet within three miles of Prestonsburg. Approximately 3200-sq. ft. of living space, plus oversize garage of 750-sq. ft. and 100' patio in rear give great spread-out room for family or parties. Space for pool if desired. Old bond 8 7/8% partial assumable mortgage available. Shown by appointment.

Owner transferred. Bruny-built ranch home on Abbott Creek with oversize lot and special decorating. Entry foyer, long living-dining room with sliders to patio and above-ground pool, equipped kitchen with GE appliances, an abundance of cabinets and counter space and an eat-in area. Family room paneled, with woodburning fireplace, three bedrooms, two full baths, and an attached two-car garage. Storage building to stay. Lovely area of well-kept homes. Old 8 7/8% bond money assumable loan available.

Charming three-bedroom, two-story home with front porch, two baths, kitchen with appliances and a fireplace in the living room. Remodeled with new carpeting and wallpaper, washer and dryer and window air-conditioner to stay. Outside storage building with utilities. Prestonsburg city water and gas. Located just below Sugarloaf on a tree-shaded lot.

Modified A-frame with wrap-around deck; lots of windows and light, 2 beautiful stone fireplaces, one is two-story height. Foyer, living-dining-kitchen (great room) area, three bedrooms, plus lower level rec room and unfinished basement (utility, storage, workshop area). Central heat and air. Good buy with Floyd County Bond money financing available. Adjoining lot could be added. Owner financing also possible.

New brick home ready for occupancy in a lovely area just outside Prestonsburg. Front porch, living room with picture window and fireplace wall, dining room, eat-in kitchen with GE appliances, sliders to patio, master bedroom suite, two other bedrooms, two ceramic tile baths, utility area and two-car garage. Central heat and air, fully insulated for energy efficiency. The fireplace has blowers and the roof is pitched steep with pull-down stairway for extra overhead storage. City water, cable TV. Value priced. Floyd County Bond Money or let us help with financing.

PRE-SPRING SALE!

Super Savings on

SINGER*

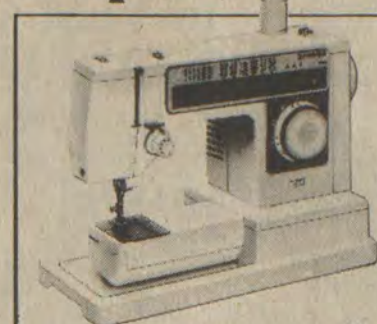

DeLuxe Free-Arm Machine Model 6136
14 built-in stitches • Solid state speed control maintains an even speed over heavy seams • Built-in buttonholer

SAVE \$100



Flip & Sew Machine Model 1425N
25 stitches including speed baste and adjustable maxi-topstitch • Wind-in-place bobbin • 1-step buttonholer

SAVE \$175

★ SEE THESE SPECIALS ★

25% TO 30% OFF
CUSTOM DRAPES By Carole Fabrics, SPREADS WITH VALANCES TO MATCH

20% TO 30% OFF
1-INCH BLINDS AND VERTICAL BLINDS
(We Install Your Custom Drapes and Shades, Properly, at No Extra Charge.)

20% OFF
UPHOLSTERY FABRICS By P/B Fabrics

BIG SPRING CARPET SALE!

• WE SPECIALIZE IN COLOR COORDINATING YOUR CARPET, WALLPAPER AND DRAPERY.
• SHOP FROM 9 TO 5, WEEKDAYS, OR CALL FOR AN APPOINTMENT: 886-6219

*Janie & Lillian's
Sewing & Decorating*

SOUTH LAKE DRIVE • PRESTONSBURG
LOCATED NEXT TO RUSSELL MAY ART GALLERY
(606) 886-6219



Small frame three-bedroom starter or retirement home in a real country setting. Present owners have given this four year old home excellent care, thermopane windows, fully insulated, back patio. Possible Farmers Home Administration financing. Priced under \$40,000.00.

On Daniels Creek we have a modular on 260 front feet, wedge shaped to the top of the hill. Extra insulation and double-pane windows and a fireplace in the family room make this three-bedroom, two-bath home with beamed cathedral ceiling in living and dining room a real energy saver. Special General Electric kitchen with side-by-side refrigerator, self-clean range, pot scrubber dishwasher, compactor and disposal, is open to paneled family room. Central heat and air, deck area, utility building to stay.

Buffalo Creek acreage—approximately one acre of bottom land is included in this twelve-acre tract near Pike Co. line. Located on blacktop road and priced to sell.

Three-bedroom older home at an affordable price in Paintsville. Living room, family room, kitchen dining combined, newer roof, new furnace last year. Three-room apartment in back. Priced to sell at \$45,000.

Close to Prestonsburg we have a 14 x 70 Windsor mobile on a very private lot with garden area and plenty of parking. Living room with skylights, wood-burning stove, room with built-in buffet, equipped kitchen with appliances, washer-dryer to stay. Two bedrooms and an extra unfinished add-on, carport and a storage building make this a very good buy at \$20,000.

We again have Kentucky Housing money available for new homes in Jenkins. Old-time interest rates for a few lucky buyers. Call for details.

Commercial Prestonsburg lot containing approximately one level acre at intersection of Porter and University Drive. Adjoining Highland Plaza Shopping Center. Excellent location in a growing and busy area.

Two lots on May's Branch in Village Estates. City utilities; our contractor, your plans.

High, dry building ground within walking distance to hospital. Could be two home sites or professional or business office. 192' front x 150' deep. City water available.

Rarely available—wooded, secluded lots with acreage; also lots without acreage. May Branch, Prestonsburg location.

REDUCED

Brick home—three bedrooms, two baths, full basement. Equipped kitchen, nice carpeting. Deck with built-in seating, central heat and air. Two-car garage. Professionally landscaped lot is 100'x200'. Terrific space for the money.

A-frame for rent or lease purchase. Call for details.

We will help you sell what you have to sell—and try to find what you want to buy. Appraisals and counseling. You may be selling too low and buying too high.

OFFICE PHONE: 886-6138

We Invite You To Call Us.

Office Hours: 9 a.m.-3:30 p.m. or By Appointment

PHYLLIS RATLIFF LENOX, Real Estate Broker

Phone 886-8689 after 7 p.m.

WAYNE W. RATLIFF, JR., Salesman, Phone: Home 874-2720 after 6 p.m.

JOYCE LYNN BLACKBURN, Sales Representative, Phone 285-3797

ALTA JEAN GIBSON, Sales Representative, Phone 432-3367 after 4 p.m.

VIRGIL O. TURNER, Sales Representative, Phone 1-789-1707 after 6

GUS KALOS, Sales Representative, Phone 432-3367 after 4

LINDA LENOX, Sales Representative, Phone 886-8689

JEWEL REED, Sales Representative, Phone 297-6424

CAROL McCARTY, Sales Representative, Phone 297-3168



McDOWELL APPALACHIAN REGIONAL HOSPITAL

APPALACHIAN REGIONAL HOSPITALS, INC. EDWARD V. COLLINS, ADMINISTRATOR

- Appalachian Regional Hospital is a not for profit health care system with hospital, primary care centers and other related facilities and services in Hazard, Whitesburg, Harlan, Middlesboro, West Liberty, McDowell, and South Williamson, in Kentucky; Beckley and Man in West Virginia; and Wise, Virginia.
- McDowell Appalachian Regional Hospital is fully accredited by the Joint Commission on Accreditation of Hospitals.

McDOWELL APPALACHIAN REGIONAL HOSPITAL—BIG ENOUGH TO HELP, AND SMALL ENOUGH TO CARE.

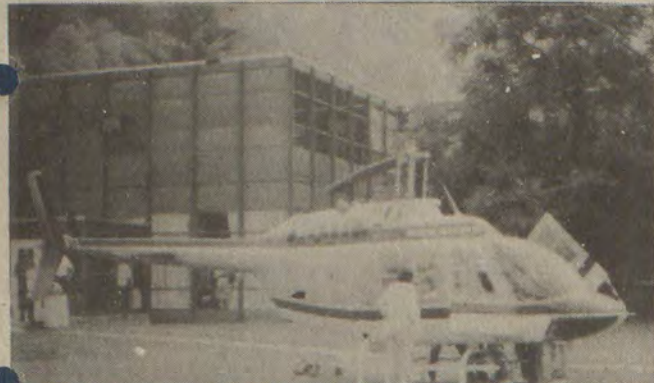

• PREPARING TO FLY A PATIENT TO JEWISH HOSPITAL

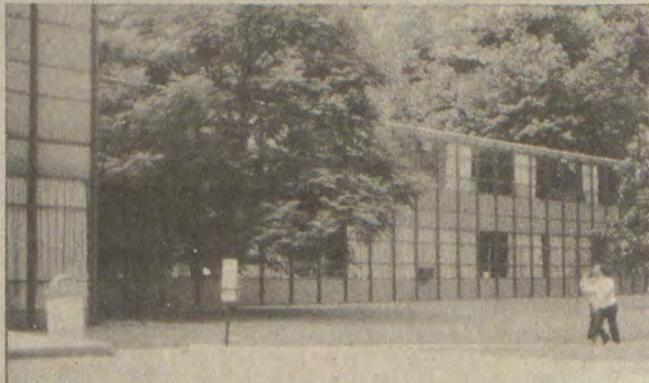

• RIGHT PATIENT WING



• COMPUTER TERMINALS



• SONOGRAPHY EQUIPMENT

• McDowell ARH is one of the 10 Appalachian Regional Hospitals located throughout Appalachia. As part of a system they maintain state of the art equipment and expert staff in every field of health care from administration to surgery.

• This 60 bed, acute care facility, located on Route 123 in Floyd Co., McDowell, Kentucky has served

Eastern Kentucky since 1956. First as Miners Memorial Hospital, then in 1963 converted to Appalachian Regional Hospitals. Since 1956 the purpose of this facility has been providing adequate, quality health care, appropriate to the needs of area residents. In the endeavor to continue providing needed services, McDowell ARH has advanced in

technology, equipment and personnel. Because of its size this facility can focus on individual needs then plan accordingly.

• During the past 2 years a computer system has been installed, the master unit (brain) is located in the Corporate Office in Lexington. Gradually all functions of accounting, purchasing, and staffing will be

performed by computer, resulting in faster more efficient service for the average patient.

• New services include SONOGRAPHY (ultra sound) one of the most sophisticated diagnostic devices used to study internal body organs which produces no radiation or harmful effects.

Medical Laboratory, radiologic, and pharmacy services are maintained with the most technically advanced equipment. These are provided 24 hours a day, 365 days a year. Staffing in these departments includes a radiologist, pathologist, 3 registered pharmacists and 16 technicians. These services are provided after hours on an on-call basis in conjunction with the Emergency Room which is staffed with a physician and auxiliary personnel.



• MEDICAL LABORATORY



• EMERGENCY ROOM



• PHARMACY



Other new equipment includes a new dictating/transcribing system, nursing call system, & electronic IV controllers. A sizable amount of patient care equipment has been purchased by the volunteer Hospital Auxiliary. They also completely furnished the lounge on the second floor.

◀ NURSING CALL SYSTEM

This system allows every patient to be instantly in communication with a nurse, even in case of an emergency situation.



▲ -ICCU

Technical advancement is apparent in the Intensive/Coronary Care Unit, complete with cardiac monitors, closed circuit T.V., and new central monitoring unit with constant EKG displays.

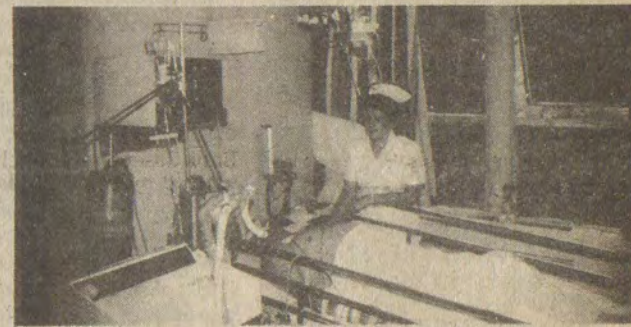

The Respiratory Therapy Department is fully equipped. Area resident donations contributed to the purchase of the MA-II respirator, which assists patients who are having respiratory difficulties or cannot breathe. This equipment is vital in this area where lung diseases are prevalent.



▲ MEMBERS OF THE VOLUNTEER HOSPITAL AUXILIARY.

Seated: Helen Stumbo, Violet Hall, Cella Little, Catherine Youmans. STANDING: Alma Mosley, Brooksie Gayheart, Nannie Hall, Lola Tackett, Nadine Springer. 2ND ROW STANDING: Linda Hughes, Dean Moore, Ima Jean Moore.



▲ PHYSICAL THERAPY—A fully equipped Physical Therapy Department, staffed with a registered physical therapist. Physical Therapy is offered not only to in & out hospital patients, but to home bound patients in their homes in conjunction to Home Health, which is another service provided by A.R.H.



▲ RESIDUAL CHEMICAL DEPENDENCY TREATMENT—Alcohol and drug abuse was identified as a health problem in this area. Recognizing the need for treating these patients, McDowell ARH adopted a residential chemical dependency treatment program. The only one of its type in the immediate area, the program is conducted by trained, educated, qualified counselors under a physician's direction with auxiliary medical assistance.

REGIONAL MEDICAL CENTER, McDowell, Kentucky

LOWELL PARKER, ADMINISTRATOR

The Regional Medical Center is physically located in the hospital building. It is the newest addition to the structure. The décor is colorful and modern, appropriate for physician's offices, diagnostic testing and treatment areas.

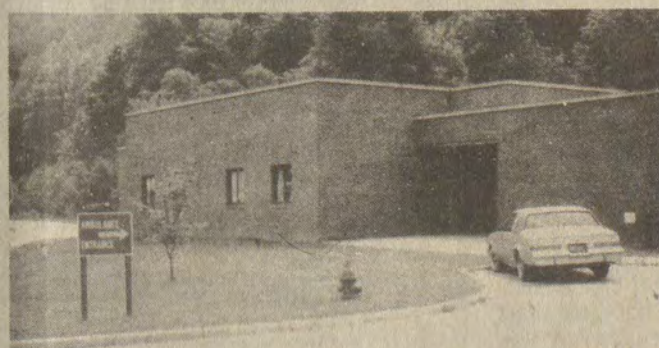

The Medical Staff consists of the physicians practicing in the Regional Medical Center, our radiologist, pathologist, several consulting and courtesy members.

Specialties available are:

- Dr. Mary Hall, Family Practice
- Dr. John Fairchild, Pediatrics
- Dr. Ricardo Ocampo, General Practice
- Dr. Ruben Singayao, Surgeon
- Dr. Francisco Rivera, Surgeon
- Dr. Clarita Vicher, Internal Medicine
- Dr. Ray T. de Guzman, General Surgeon

The Clinic area is equipped with stress testing equipment, out-patient respiratory therapy, pulmonary function testing equipment, and audiometric and tympanometric testing for early detection of hearing problems.



▲ STRESS TESTING



▲ PULMONARY FUNCTION TESTING

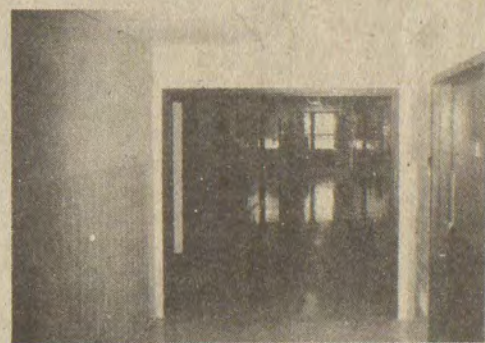

▲ HALLWAY



▲ FRONT LOBBY AND ADMISSIONS



▲ OPERATING ROOM—The operating room has maintained all regulatory standards and presently is being utilized by three very qualified surgeons.



▲ NEW "CRASH CART"—AND DEFIBRILATOR USED IN CARDIAC AND/or respiratory arrest, or other emergencies, demonstrated here by nurses.

Family Farms Said To Be On Decline

Family farms may soon become a thing of the past, according to Kendall Seaton, state director of the Farmers Home Administration.

"Only 3 1/2 percent of the people in the U.S. today live on a farm," Seaton said to a group of Morehead State University agriculture students in a recent lecture. "The farmer is ready for a change and a balance between production and agriculture is the future of farming."

In America, production agriculture has made tremendous strides since the soy and corn bumper crop of 1973 and the equity financing which took place in 1977-1980. The greatest strides in the future of agriculture are the farmer's knowledge of financial management, cash flow projections and computers, according to Seaton.

The FmHA works with farmers and

the rural population who are unable to attain credit from a commercial lender, such as a bank, and tries to establish financial planning along with terms they can meet.

County offices are located in 70 of 120 counties in Kentucky for farmer's loans. There are also seven district offices to process community loans. In 115 counties, emergency loans of \$20,000 or less are available. Any farmer who wants to apply for a loan should contact his county office and complete a financial and personal history form.

"They (the agency) are going to want to know your credit rating and assets and liability," said Walter Lacey, an MSU alumnus from West Liberty and representative of the FmHA Lexington office.

"Make sure you know this before you go in. It will help more than anything else," Lacey said.

"We are supplementary credit, not competitive," added Seaton. "People get in trouble with other lenders and they send them to Farmer's Home."

Although debts do continue to increase due to inflation, 50 percent of all farmers in the U.S. are debt free. FmHA extends 11 percent of the total operating credit to rural farmers in the U.S. Last year alone, \$110 million was loaned by the agency to rural families to finance a house and one acre with interest rates as low as one percent, according to Seaton.

"We can be tough on problems," Seaton said. "We cracked down on delinquency rates and have it down to 11 percent. In Kentucky we have a six percent delinquency rate compared to 53 percent in Texas and 36 percent in Mississippi." This is due in part to Kentucky's wide variety of agriculture and stable tobacco crop.

"We are fortunate to have worked with farmers. Farm families are the cream of the crop," Seaton concluded.



piggly wiggly

•Quantity Rights Reserved

U.S.D.A. Graded Choice Whole
Rib Eyes
\$3.39 lb.



we welcome
FOOD STAMP
SHOPPERS

- U.S.D.A. Graded Choice Boneless Bottom
- Round Roast** \$2.19 lb.
 - Pork Chops** \$2.19 lb.

- U.S.D.A. Graded Choice
- Top Round Steak** \$2.79 lb.
 - Turkey Ham** . . . 3 to 4 lb. avg. \$1.59 lb.

U.S.D.A. Graded Choice Boneless

Top Round Roast
\$2.49 lb.

Direct Deposit For Social Security Checks

From: JIM KELLY
Social Security District Director
For the Big Sandy Area
Prestonsburg, Kentucky 41653

People in the Big Sandy Area that receive Social Security or Black Lung should consider direct deposit, according to Jim Kelly, Social Security District Director for the Big Sandy Area.

Direct deposit means having the monthly Social Security check sent directly to a financial institution—a checking or savings account in a bank, savings and loan association, or similar institution, or to a Federal or State-chartered credit union. There are many advantages in having direct deposit, Kelly said.

The first advantage is obvious: A person who has direct deposit doesn't have to worry about having a check lost or stolen. If away from home on vacation or for any other reason, the person doesn't have to worry about a check remaining in the mail box for days at a time.

In addition, a person who has direct deposit doesn't have to stand in line to cash or deposit a check since it goes directly into an account.

Anyone wishing to arrange for direct deposit should contact the financial organization of his or her choice and they will assist you in completing the form, Kelly said.

Moreover, people who later change their mind about direct deposit can arrange to have their checks mailed to their home once more. People may also change the financial institution to which their checks are sent.

Additional information about direct deposit can be obtained from your local bank or the Social Security office. The Big Sandy Area Social Security office is located on U.S. 23 between Prestonsburg and Paintsville. The telephone number is listed in your local telephone directory under U.S. Government.

NOTICE OF INTENTION TO MINE

Pursuant to Application Number 498-0168

In accordance with the provisions of KRS 350.055, notice is hereby given that: Hawkeye Coal Company, 1200 First Security Plaza, Lexington, Ky. 40507, has filed an application for a permit for a surface mining and reclamation operation of approximately 207 acres located SE of Endicott in Pike County and Floyd County.

The proposed operation is approximately 5 miles SE from State Route 194's junction with Buffalo Creek Road. The latitude is 37° 39' 30". The longitude is 82° 36' 06". The surface area is owned by Wanda Spears, Sellard Heirs, Hawkeye Coal Company, Roscoe Blackburn, Ray Taylor and Georgia Blackburn.

The proposed operation is located on the Thomas U.S.G.S. 7 1/2 minute quadrangle map. The operation will use the mountaintop removal and contour mining methods with associated hollow fills.

The application has been filed for public inspection at the Department for Surface Mining Reclamation and Enforcement's Pikeville Regional Office, P.O. 2289, Pikeville, Ky. 41501. Written comments, objections, or requests for a permit conference must be filed with the Director of the Division of Permits, 6th Floor, Capital Plaza Tower, Frankfort, Ky. 40601. 2-15-31.

NOTICE OF INTENTION TO MINE

Pursuant to Application Number 636-5055

(1) In accordance with the provision of KRS 350.055, notice is hereby given that B J & L Coal Company, Inc., Craynor, Kentucky 41614, has filed an application for a permit for an underground mining operation. The proposed operation will affect a surface disturbance of 1.72 acres and will underlie an additional 192.60 acres located 0.5 miles southwest of Craynor in Floyd county.

(2) The proposed operation is approximately 1.50 miles southwest from Mink Branch Road junction with Ky. 979 and located 1.50 miles in Mink Branch. The latitude is 37° 25' 54". The longitude is 82° 40' 29".

(3) The proposed operation is located on the McDowell U.S.G.S. 7 1/2 minute quadrangle map. The surface area to be disturbed is owned by: Chester Newsome, Teaberry, Ky.; Joseph Blaine Slone, Craynor, Ky.; Joseph Mining Co., Inc., McDowell, Ky.; Sie Hall, Craynor, Ky.; John Hall, Craynor, Ky.; Donna Terry, Teaberry, Ky.

(4) The application has been filed for public inspection at the Department for Surface Mining Reclamation and Enforcement's Prestonsburg Regional Office, 431 South Lake Drive, Prestonsburg, Ky. 41653. Written comments, objections, or requests for a permit conference must be filed with the Director of the Division of Permits, 6th Floor, Capital Plaza Tower, Frankfort, Kentucky 40601. 2-15-31.

Lucky Leaf Cherry
Pie Filling
Regular or Lite \$1.19
20 oz. can

Flavorich
Ice Cream
1/2 gal. ctn. \$1.49

Banquet
Pies
Blueberry or Cherry \$0.99
20 oz. pkg.

Flavorich Regular or Light
Cottage Cheese 12 oz. ctn. 69¢

Country Crock
Shedd's Spread 48 oz. ctn. \$1.59

Castleberry
Beef Stew
24 oz. can 99¢

Piggly Wiggly 1/2 gal.
Buttermilk 99¢

Kraft Casino Baby
Gouda Cheese . 7 oz. pkg. \$1.19

Kraft Crown Swiss
Guyere Cheese 4 oz. pkg. 89¢

Kraft Cracker Barrel 4 Stick Variety Pack
Cheese 4/2 oz. sticks \$1.49

Larsen Mix
Veg All
Mt. Olive Pickles

Kraft Elkhorn Round
Muenster Cheese 12 oz. pkg. \$1.69

Kraft Midget Horn Red Wax
Cheddar Cheese . 1 lb. pkg. \$2.29

Fresh Produce
All-Purpose
Potatoes
20 lb. bag \$2.69

- Thompson Seedless Red or White **Grapes** \$1.29 lb.
- California Sno White Head **Cauliflower** \$1.29
- California Fresh Green **Broccoli** . bunch 79¢
- Florida Temple **Oranges** . 6/79¢
- California Sno White 12 oz. pk. **Mushrooms** \$1.19
- New Green **Onions** . . . bnchs. /\$1

DENTAL TIPS
Dr. H.G. Sallsbury
RICHMOND PLAZA,
PRESTONSBURG
PHONE 886-2676

ORTHODONTICS FOR ADULTS

Q. Is there a difference between the amount of time required for orthodontic work for young people and for adults?

A. Orthodontics—straightening teeth and correcting any disharmony in the mouth—usually takes more time for adults.

As a person grows older, the jawbone becomes more calcified and dense, so it takes longer to move teeth along the jaw. This extra time is essential, since moving them too fast may result in dissolving of the roots. Great care must be taken in moving teeth where there is minor gum disease, and this, too, calls for time and patience.

Since the teeth and jaws of grown-ups offer special problems, they may need the services of other professionals—a restorative dentist, a periodontist, a prosthodontist, or an oral surgeon—when mouth rehabilitation is required. These needs may arise because adults can no longer rely on the growth and developmental forces of youth to help correct mouth irregularities and disharmony.



The AMERICA'S CHOICE Game

PRICE	AMOUNT OF PURCHASE	TOTAL	AMOUNT OF PURCHASE	TOTAL
\$1.00	100	100.00	100.00	100.00
1.25	100	125.00	125.00	125.00
1.50	100	150.00	150.00	150.00
1.75	100	175.00	175.00	175.00
2.00	100	200.00	200.00	200.00
2.25	100	225.00	225.00	225.00
2.50	100	250.00	250.00	250.00
2.75	100	275.00	275.00	275.00
3.00	100	300.00	300.00	300.00
3.25	100	325.00	325.00	325.00
3.50	100	350.00	350.00	350.00
3.75	100	375.00	375.00	375.00
4.00	100	400.00	400.00	400.00
4.25	100	425.00	425.00	425.00
4.50	100	450.00	450.00	450.00
4.75	100	475.00	475.00	475.00
5.00	100	500.00	500.00	500.00

Children's Film Festival
 This Saturday, February 18, at
Strand Theatre, Prestonsburg
Sleeping Beauty
 will show at 12 noon
FREE Admission!
 With 2 Labels from selected Piggly Wiggly products.
 Get complete details at your nearby Piggly Wiggly!

Valleydale Meaty Savings From Valleydale.

Valleydale **Hot Dogs** . . . 24 oz. pkg. **\$1.79**
 Valleydale **Chili** . . . 16 oz. roll **\$1.49**
 Piggly Wiggly **Eggs** doz. **89¢**

Valleydale Chicken Bologna
Sandwich Buddies 12 oz. pkg. **59¢**
 Valleydale Chicken Franks
Fun Buddies 12 oz. pkg. **59¢**

Valleydale Pork **Sausage**
 16 oz. roll **99¢**

Valleydale **sliced bacon**
 VACUUM PACKED
 NET WT. 16 OZ. (1 LB. 0 OZ.)

Valleydale Sliced **Bacon**
 12 oz. pkg.
\$1.29

The AMERICA'S CHOICE Game
Save All Numbers. Match and Win!
 Details at your nearby Piggly Wiggly.

Ronco Thin **Spaghetti**
 7 oz. **3/\$1**

Prego **Spaghetti Sauce**
 32 oz. jar
 Meat Regular, Mushroom. **\$1.49**

Laundry Detergent **Cheer**
 84 oz. box **\$3.29**

Vegetables **Iron Out** 16 oz. can **2/79¢**
 Fruit Salad Cubes **89¢**

Rust and Stain Remover **Iron Out** 18 oz. **\$1.99**
 Hartz Mountain Cat **Litter** . . . 25 lb. bag **\$1.69**

Sunshine Cheez-its or **Oyster Crackers** 10 oz. box **99¢**
 Sunshine **Graham Crackers** 16 oz. box **99¢**

Kozy Kitten **Cat Food**
 Sea Sweet or Country
 4 lb. bag **\$1.19**

Fleecy White Liquid **Bleach**
 1 gal. jug **69¢**

Luv's **Diapers**
 48 ct. Medium or 32 ct. Large **\$7.79**
 Your Choice

'These Troubled Waters' Dupont Award Finalist

WLEX-TV's documentary program "These Troubled Waters" has been selected as a finalist in national competition for the prestigious Alfred I. DuPont—Columbia University Award in Broadcast Journalism.

"These Troubled Waters" is one of four journalistic efforts selected as finalists among the entries from television stations in markets of comparable size across the country. The award winners will be announced on Wednesday, February 8, and highlights from the winners will be shown in a 90-minute telecast, beginning at 10:00 p.m., on the Public Broadcasting Service.

The WLEX-TV documentary started as a five-part series on water pollution on 18 Action News, and developed into an 18-part report on all aspects of the water problem facing Kentucky. The series evolved into the one-hour program that is now under consideration for what is perhaps the nation's most prestigious award for broadcast journalism. It was the foul taste of Lexington's drinking water that prompted WLEX-TV to begin asking local water company officials, "Why?"

A lack of satisfactory answers to the question led to further research and additional questions. After two months of pursuing the issue, it became apparent that there is more to Kentucky's water problem than a foul taste.

The conclusions were that (1) more than half of the state's drinking water is unsatisfactory, (2) the Kentucky River is one of America's more abused rivers, and (3) very little is being done about it.

"These Troubled Waters" was produced for WLEX-TV by 18 Action News anchorman Greg Gerlach, who also narrated the documentary.

The Alfred I. DuPont—Columbia University Awards program was established in 1942 to recognize excellence in broadcast journalism. The program has been administered for the past 16 years

PCC Schedules Series Of Seven Seminars

Prestonsburg Community College announces a series of seven seminars for small businesses which will begin Thursday, March 1 at 7 p.m. in Pike Auditorium.

The seminars have been designed for owners and managerial personnel. Topics were chosen by business people in Pikeville, Prestonsburg and Paintsville. Each seminar is designed to offer specific help in a practical, informal way. Speakers have been selected on the basis of proven business experience as well as academic credentials. All are familiar with the Eastern Kentucky business climate.

The topics and speakers are:

- How to Take More Money Out of Your Business, Homer Forster and Associates, March 1; Cost Controls, Fringe Benefits, Insurance and Pensions, Homer Forster, March 8; Cash Flow Management, Paul Campbell, CPA, March 15; Tax Reporting Requirements, Federal and State, Bill Bottoms, CPA, March 22; Marketing Tips & Techniques, Marion Maddox, March 29; Collections and Bankruptcy Proceeding, Mike Waltrip, Commercial Collections, Inc., and Holly Currol, bankruptcy trustee for Eastern Ky. District, April 5; Media, Publicity and Advertising Techniques, panel composed of Marty Bacus, Appalachian News Express, Gorman Collins, WDOC, David Gardner, photography instructor, Keith Caudill, Channel 5, April 12; moderator, Bud Perry, Paintsville Herald.

To register, call Continuing Education at PCC.

Miss Newsom Named To MSU Dean's List

One Floyd countian is among those recognized for superior academic achievement on the 1983 fall semester President's List at Morehead State University.

Students named to the President's List must be enrolled on a full-time basis and achieve a 4.0 (A) grade point average. The list includes Wanda Jean Newsom, of Prestonsburg.

NOTICE OF INTENTION TO MINE

Pursuant to Application Number: 860-5023

In accordance with the provisions of KRS 350.055, notice is hereby given that National Mines Corporation, Box 12022, 101 East Vine Street, Lexington, Kentucky 40579, has filed an application for a permit for an underground mining operation. The proposed operation will affect a surface disturbance of 3.13 acres and will underlie an additional 135.49 acres located 2.7 miles southwest of Garrett in Knott county.

The proposed operation is approximately 2.0 miles southwest from Route 550 junction with Route 7 and located 0.7 miles southeast of Jones Fork. The latitude is 37° 26' 37". The longitude is 82° 50' 05".

The proposed operation is located on the Wayland U.S.G.S. 7 1/2 minute quadrangle map. The surface area to be disturbed is owned by Glen Click. The operation will underlie land owned by Glen Click, Barbara Conley, Gordon Howard, Arnold Fitch, National Mines Corporation, Charles and Juanita Thornsburg, James and Francis Allen. This application also includes a proposed land use change from the forest land pre-mining land use to a pasture land post-mining land use. The operation will affect an area within 100 feet of public road Triplett Branch. The operation will not involve relocation of the public road.

The application has been filed for public inspection at the Department for Surface Mining Reclamation and Enforcement, Jackson Regional Office, Howell Heights Building, Route 2, Box 500, Jackson, Kentucky 41339. Written comments, objections, or requests for a permit conference must be filed with the Director of the Division of Permits, 6th Floor, Capital Plaza Tower, Frankfort, Kentucky 40601. 2-15-31.

NOTICE OF INTENTION TO MINE

Pursuant to Application Number 636-5040

(1) In accordance with the provisions of KRS 350.055, notice is hereby given that T & N Coal Co., Inc., Grethel, Ky. 41631, has filed an application for a permit for an underground mining operation. The proposed operation will affect a surface disturbance of 0.76 acres and will underlie an additional 73.87 acres located 0.5 miles south of Craynor, Ky. in Floyd county.

(2) The proposed operation is approximately 1.5 miles southwest from Mink Branch Road junction with Ky. 979 and located 1.5 miles in Mink Branch. The latitude is 37° 25' 54". The longitude is 82° 40' 29".

(3) The proposed operation is located on the McDowell U.S.G.S. 7 1/2 minute quadrangle map. The surface area to be disturbed is owned by: Blaine Slone, Craynor, Ky. The operation will underlie land owned by: Blaine Slone, Craynor, Ky.; David Adkins, McDowell, Ky.; Chester Newsome, Craynor, Ky.; Joseph Mining Co., McDowell, Ky.

(4) The application has been filed for public inspection at the Department for Surface Mining Reclamation and Enforcement's Prestonsburg Regional Office, 431 South Lake Drive, Prestonsburg, Ky. 41653. Written comments, objections, or requests for a permit conference must be filed with the Director of the Division of Permits, 6th Floor, Capital Plaza Tower, Frankfort, Kentucky 40601. 2-15-31.

USED CARS BARGAINS From Jenny Wiley—'The Bargain Champion'

- 1982 TOYOTA COROLLA 2-DR. SEDAN \$6495
Auto., air, p. s., AM-FM
- 1981 TOYOTA CELICA ST \$6495
White, with blue vinyl top, 15,000 miles
- 1983 TOYOTA CELICA GT \$8995
LB, sun, 15,000 miles, silver
- 1983 TOYOTA CELICA GT \$10,250
Loaded, Blue
- 1981 TOYOTA CRESSIDA \$9995
Air, p. s., cr., power windows
- 1982 TOYOTA SR5 PICKUP \$9995
4X4, black pkg., loaded, chrome pkg., row bar, air, sunroof

AND MANY OTHERS
JENNY WILEY TOYOTA
 U.S. 23, PRESTONSBURG • PH: 886-3861

NOTICE OF INTENTION TO MINE

Pursuant to Application Number 836-0085
In accordance with the provision of KRS 350.055, notice is hereby given that Renegade Mining, Inc. 2885, Pikeville, Ky. 41501, has filed an application for a permit for an underground mining operation.

NOTICE OF INTENTION TO MINE

Pursuant to Application Number 636-5091
(1) In accordance with the provision of KRS 350.055, notice is hereby given that J & J Coal Company, Inc., Box 21-A, Harold, Ky. 41635, has filed an application for a permit for an underground mining operation.

NOTICE OF INTENTION TO MINE

Pursuant to Application Number 836-5032
(1) In accordance with the provisions of KRS 350.055, notice is hereby given that Blackhawk Mining Company, Inc., P.O. Box 150, Prestonsburg, Ky. 41653, has filed an application for a permit for an underground mining operation.

NOTICE OF INTENTION TO MINE

Pursuant to Application Number 836-0080
In accordance with the provisions of KRS 350.055, notice is hereby given that Raschella Coal Company, Rt. 4, Box 962-Y, Pikeville, Ky. 41501, has filed an application for a permit for a surface coal mining and reclamation operation.

NOTICE OF INTENTION TO MINE

Pursuant to Application Number 836-5031
(1) In accordance with the provisions of KRS 350.055, notice is hereby given that Apollo Coal Co., Inc., P.O. Box 9, Wayland, Ky. 41666, has filed an application for a permit for an underground and contour/auger method mining operation.

NOTICE OF INTENTION TO MINE

Pursuant to Application Number 836-0031
(1) In accordance with the provisions of KRS 350.055, notice is hereby given that Energy Elkhorn Coal, Inc., P.O. Box 1178, Paintsville, Kentucky 41240 has filed an application for a surface and underground mining operation.

SHERIFF'S SALE

FLOYD DISTRICT COURT ACTION NO. 83-C-180
Citizens Fidelity Bank and Trust Company Plaintiff VS: Robert W. Roberts Lola T. Roberts ... Defendants
I, Henry C. Hale, Sheriff of Floyd County Kentucky will offer for sale in front of the Courthouse in Prestonsburg, Kentucky on Feb. 17th 1984 at the hour of 10:00 o'clock A.M. to satisfy judgment on behalf of Plaintiff entered on August 29, 1983 against the defendant Robert W. Roberts, in the amount of \$977.86 plus interest & court cost.

NOTICE OF INTENTION TO MINE

Pursuant to Application Number 436-5148
(1) In accordance with the provision of KRS 350.055, notice is hereby given that Mink Branch Coal Company, Inc., Rt. 2, Box 40, Craynor, Ky., has filed an application for a permit for an underground mining operation.

NOTICE OF INTENTION TO MINE

Pursuant to Application Number 836-0025
In accordance with the provisions of KRS 350.055, notice is hereby given that Brashae Coal Co., Inc., P.O. Box 628, Hindman, Ky. 41653, has filed an application for a permit for a surface coal mining and reclamation operation of approximately 391.34 acres located 1.0 miles southeast of Risner, in Floyd county.

PUBLIC NOTICE

The City of Prestonsburg, Prestonsburg Park Commission will accept bids until February 24, 1984 at 2:00 p.m. for the repair of the lighting system on various ballfields in Archer Park.

PUBLIC NOTICE

An application for a place of entertainment license has been filed by Thelma McAskill, of P.O. Box 69, Garrett, Kentucky. The nature of the business will be a drive-in restaurant.

PUBLIC NOTICE

The City of Prestonsburg, Prestonsburg Park Commission will accept bids until February 24, 1984, at 2 p.m. for various items of playground recreational equipment.

FLOYD CIRCUIT COURT

83-CI-728
The First Commonwealth Bank of Prestonsburg, Ky. Plaintiff VS: NOTICE OF SALE Theda L. Johnson, Rt. 1, Prestonsburg, Ky. 41653. Deft.
By virtue of a judgment and order of sale of the Floyd Circuit Court rendered at the November 22 term, 1983, in the above-styled cause I shall proceed to offer for sale at the Courthouse door in Prestonsburg, Kentucky, to the highest and best bidder, at public auction, on the 23 day of February, 1984, at 10:00 o'clock a.m., same being a day of the regular term of the Floyd Circuit Court, for cash or upon a credit of six months, the following described property, to-wit:

NOTICE OF INTENTION TO MINE

Pursuant to Application Number 636-5039
(1) In accordance with the provision of KRS 350.055, notice is hereby given that T & N Coal Company, Inc., Grethel, Ky., has filed an application for a permit for an underground mining operation.

NOTICE OF INTENTION TO MINE

Pursuant to Application Number 436-5101
In accordance with the provisions of KRS 350.055, notice is hereby given that Melana Coal Company, Drift, Kentucky 41619, has filed an application for a permit for an underground mining operation.

NOTICE OF PUBLIC SALE

A public sale will be held by The Bank Josephine on the 17th day of February, 1984 at The Bank Josephine's Harold Branch. Time of sale 10:00 a.m.
Sale is for the purpose of disposing of a 1981 J-10 Jeep Pickup Truck bearing Serial No. 1JTCM26N5BT042888 and a 1978 Ford F-250 Ser. No. F26BNBH4092 to satisfy a Commercial Loan Agreement dated the 16th day of February, 1983.

MARSHALL DAVIDSON

Master Commissioner
2-8-31

Some 98 percent of American households contain at least one television set.

Click Bros. Mine Supply

PHONE: 946-2663 • P.O. BOX 241, LACKEY, KY. 41643
HOURS: MON.-FRI., 7 TO 5 • SAT., 8 TO 12
• Call US 24-Hours-a-day - We can help when you need it.
After hours, Jim Click, 358-9424 • After hours, Rodney Click, 946-2481

- KENAMETAL DRILL • DRILL STEM ADAPTORS • DRILL SHAFTS • 3 POLE BREAKERS

- COMPLETE LINE OF REX PILLOW BLOCK BEARING 1 1/4" THRU 4 7/16"
• ALL PARTS FOR S&H SCOOP LINE.

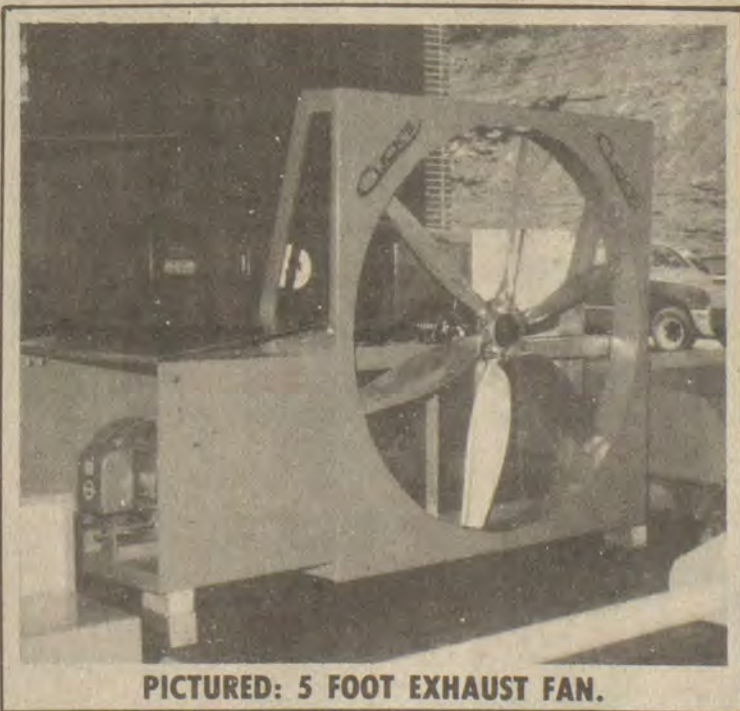

PICTURED: 5 FOOT EXHAUST FAN.

- POLY AIR AND PVC BRATTICE CLOTH
• COMPLETE LINE OF DIFFERENTIALS FOR S&S, ELKHORN, AND S&H SCOOPS.

- DIST. FOR ALL CLICK'S WELDING PRODUCTS • WE STOCK FROM 5 HP TO 100 HP BALDOR MOTORS, FAN COOLED.
• EXHAUST FANS - 4 FT., 5 FT., 6 FT., 8 FT. • POWDER CARS
• UNDERGROUND STORAGES • MAN DOORS • ARCHER PINS
• 500 GAL. WATER TANK • WATER CARS • ROCK DUSTER
• LINE-A-BED PRODUCTS • RUBBER QUEEN BED MATS

CLICK BROS. MINE SUPPLY
LACKEY, KY. • "WE CAN HELP WHEN YOU NEED IT."

A man named Gabriel Daniel Fahrenheit developed the temperature scale that bears his name. He was born in Germany in 1686.

wednesday

2/15/84

MORNING

9:00 **17** MOVIE: 'Tammy and the Bachelor'

AFTERNOON

1:00 **17** MOVIE: 'The Outsider'

EVENING

6:00 **3 3 8 6 13 4**
57 2 News
17 Andy Griffith
22 5 MacNeil/Lehrer Newshour
33 11 Dr. Who

6:30 **3 3 57 2** NBC News
8 6 CBS News
13 4 ABC News
17 Carol Burnett
33 11 Business Report

7:00 **3 3** PM Magazine
8 6 Wheel of Fortune
13 4 People's Court
17 Hogan's Heroes
22 5 Kentucky General Assembly
33 11 MacNeil/Lehrer Newshour
57 2 Switch

7:30 **3 3** Rockefeller Political
8 6 Family Feud
13 4 Jeffersons
17 Sanford and Son
3 3 57 2 Real People
8 6 MOVIE: 'Gone with the Wind' Part 2
13 4 XIV Winter Olympic Games
17 MOVIE: 'Alcatraz: The Whole Shocking Story' Part 1
22 5 33 11 Smithsonian World
3 3 57 2 Facts of Life

8:00 **22 5** Profits in Risk
33 11 MOVIE: 'Goliath Awaits Part 3'

9:00 **3 3 57 2** Night Court

10:00 **3 3 57 2** St. Elsewhere
17 TBS Evening News
22 5 Business Report
33 11 MOVIE: 'Goliath Awaits Part 4'

10:30 **22 5** Tony Brown's Journal

11:00 **3 3 8 6 13 4**
57 2 News
17 Woman Watch
33 11 Not the Nine O'Clock News

11:30 **3 3 57 2** Tonight Show
8 6 Police Story
17 Officer Needs Help.
13 4 XIV Winter Olympic Games
17 Catlins
33 11 Latenight America

12:00 **13 4** Nightline
17 MOVIE: 'Hell's Angels On Wheels'

12:30 **3 3** Late Night with David Letterman
8 6 MOVIE: 'Triple Play I' This film presents three one-act comedies. Bill Daily, Donna Mills,
13 4 Andy Griffith
13 4 Bionic Woman

1:00 **17** MOVIE: 'Mutiny at Fort Sharp' Cavalrymen rebel against a tyrannical leader in the old West. Broderick Crawford. 1965.

4:00 **17** Rat Patrol

4:30 **17** Open Up

thursday

2/16/84

MORNING

9:00 **17** MOVIE: 'That Kind of Woman'

AFTERNOON

1:00 **17** MOVIE: 'The Great Sioux Massacre'

EVENING

6:00 **3 3 8 6 13 4**
57 2 News
17 Andy Griffith
22 5 MacNeil/Lehrer Newshour
33 11 Dr. Who

6:30 **3 3 57 2** NBC News
8 6 CBS News
13 4 ABC News
17 Carol Burnett
33 11 Business Report

7:00 **3 3** PM Magazine
8 6 Wheel of Fortune
13 4 People's Court
17 Hogan's Heroes
22 5 Kentucky General Assembly
33 11 MacNeil/Lehrer Newshour
57 2 Switch

7:30 **3 3** Tic Tac Dough
8 6 Family Feud
13 4 Jeffersons
17 Sanford and Son
3 3 57 2 Real People
8 6 MOVIE: 'Gone with the Wind' Part 2
13 4 XIV Winter Olympic Games
17 MOVIE: 'Alcatraz: The Whole Shocking Story' Part 2
22 5 People's Business
33 11 Sneak Previews

8:30 **3 3 57 2** Family Ties Alex courts disaster when he winds up with two dates for the prom.
33 11 Good Neighbors

9:00 **3 3 57 2** Cheers
8 6 Simon & Simon
22 5 Scholastic Challenge
33 11 Mystery! 'Reilly: Ace of Spies.'

9:30 **3 3 57 2** Buffalo Bill Bill and Jo-Jo become embroiled in their own romantic cold war.

10:00 **3 3 57 2** Hill Street Blues
8 6 Knots Landing
17 TBS Evening News
22 5 Business Report
33 11 Superviews

10:30 **22 5** Tony Brown's Journal 'Longest Struggle: NAACP in Historical Perspective.'

11:00 **3 3 8 6 13 4**
22 5 57 2 News
17 All In the Family
33 11 Not the Nine O'Clock News

11:30 **3 3 57 2** Tonight Show
8 6 Trapper John, M.D. A 17-year-old
13 4 XIV Winter Olympic Games Tonight's program features highlights of the day's activities at the Winter Olympics from Sarajevo, Yugoslavia.
17 Catlins
33 11 Latenight America

12:00 **13 4** Nightline
17 MOVIE: 'Pride of the Marines' A mar-



MR. DYNAMITE

James Brown — soul music's "Mr. Dynamite" — is one of the featured performers on "Super Night of Rock 'n' Roll," airing **MONDAY, FEB. 20** on NBC. Also appearing are Chuck Berry, Martha Reeves, Ronnie Spector and Frankie Valli.

CHECK LISTINGS FOR EXACT TIME

© 1984 Compulog

ine, blinded by a grenade after killing 200 Japanese, tries to adjust. John Garfield,

12:30 **3 3** Late Night with David Letterman
8 6 MOVIE: 'The Deadly Triangle'

1:00 **13 4** Andy Griffith
13 4 Bionic Woman
17 MOVIE: 'Spitfire'

2:45 A young mountain girl falls in love with a young engineer who is already married. Katharine Hepburn, Robert Young, Ralph Bellamy. 1934.

4:30 **17** World/Large

friday

MORNING

9:00 **17** MOVIE: 'Double Indemnity' Murder and life insurance enter into the picture when a blond woman plans an 'accident.' Fred MacMurray, Barbara Stanwyck, Edward G. Robinson. 1944.

AFTERNOON

1:00 **17** MOVIE: 'The Maltese Falcon'

3:30 **22 5** New Shapes in Education

EVENING

6:00 **3 3 8 6 13 4**
57 2 News
17 Andy Griffith
22 5 MacNeil/Lehrer Newshour
33 11 Dr. Who

6:30 **3 3 57 2** NBC News
8 6 CBS News
13 4 XIV Winter Olympic Games
17 Carol Burnett
33 11 Business Report

7:00 **3 3** PM Magazine
8 6 Wheel of Fortune
17 Hogan's Heroes
22 5 Enterprise
33 11 MacNeil/Lehrer Newshour
57 2 Goins Brothers
3 3 Tic Tac Dough
8 6 Family Feud
17 Sanford and Son
22 5 Comment on Kentucky
57 2 This Week in Country Music

8:00 **3 3 57 2** Legmen Jack and David are suspected of aiding and abetting a prisoner when a man hides in their car trunk during a jail break. (60 min.)
8 6 Dukes of Hazzard Boss Hogg's nephew tries to ruin Uncle Jesse. (60 min.)
17 NCAA Basketball: LSU at Alabama
22 5 33 11 Washington Week/Review Paul Duke is joined by top Washington journalists analyzing the week's news.

8:30 **22 5 33 11** Wall Street Week Louis Ruker analyzes the '80s with a weekly review of economic and investment matters.

9:00 **3 3 57 2** Master When a Senator's daughter is kidnapped by terrorists, the Master joins forces with an old enemy to storm the abductors' fortress.
8 6 Dallas
22 5 Kentucky General Assembly
33 11 Session '84

9:30 **33 11** Enterprise

10:00 **3 3 57 2** New Show
8 6 Falcon Crest
17 TBS Evening News
22 5 Business Report
33 11 Austin City Limits

10:30 **22 5** International Edition Journalist Ford Rowan hosts this look at important trends and news events as they are reported by foreign journalists.

11:00 **3 3 8 6 13 4**
22 5 57 2 News
17 All In the Family
33 11 Not the Nine O'Clock News

11:30 **3 3 57 2** Tonight Show
8 6 MOVIE: 'Diary of a Teenage Hitchhiker'

13 4 XIV Winter Olympic Games Tonight's program features highlights of the day's activities at the Winter Olympics from Sarajevo, Yugoslavia.
17 Catlins
33 11 MOVIE: To Be Announced

12:00 **13 4** Nightline
17 Night Tracks

12:30 **3 3 57 2** Friday Night Videos
13 4 Andy Griffith

1:00 **13 4** Pentecost Today

1:30 **13 4** Bionic Woman

2:00 **3 3** News

saturday

2/18/84

MORNING

5:00 **17** Night Tracks Cont'd

5:30 **13 4** Rev. Pete Rowe

6:00 **13 4** Farm Digest
17 TBS Morning News

6:15 **13 4** Forum 19

6:30 **3 3** Saturday Report
8 6 T.V. Classroom
13 4 Town Crier

7:00 **3 3** Joy of Gardening
8 6 Captain Kangaroo
13 4 Andy Griffith
17 Between the Lines
33 11 Market to Market

7:30 **3 3** Young Peoples Special
13 4 ABC Weekend Special
17 Romper Room and Friends
33 11 Great Chefs/San Francisco

8:00 **3 3 57 2** Flintstone Funnies
8 6 Charlie Brown & Snoopy
13 4 Monchhichis/Little Rascals/Richie Rich
17 Starcade
33 11 Two Ronnies

8:30 **3 3 57 2** Shirt Tales
8 6 Saturday Supercade
17 MOVIE: 'The Man From Laramie' A man sets out to avenge his brother's death and runs up against a gang running guns to the Indians.

9:00 **33 11** Fawltly Towers
3 3 57 2 Smurfs
13 4 New Scooby/Scrappy Doo
33 11 Good Neighbors

9:30 **8 6** D'neons and Dragons
13 4 Pac-Man/Rubik Cube Hour
33 11 Dave Allen at Large

10:00 **8 6** Tarzan: Lord of the Jungle
33 11 Dad's Army

10:30 **3 3 57 2** Alvin & the Chipmunks
8 6 Bugs Bunny

Movie Week

SUNDAY

(CBS) SUNDAY NIGHT MOVIE

"MASTER OF THE GAME" (1984) Dyan Cannon, Harry Hamlin, Cliff De Young. The first of a three-part, nine-hour tale about the Blackwell family, spanning 100 years and three continents, which takes the family from the diamond fields of 19th-century South Africa through their troubled reign as one of the world's most powerful families.

MONDAY

(CBS) MONDAY NIGHT MOVIE

"MASTER OF THE GAME" (1984) Dyan Cannon, Harry Hamlin, Cliff De Young. Kate Blackwell turns Kruger-Brent, Ltd. into one of the world's mightiest corporate empires, but her attempt to turn the Blackwells into a family dynasty leads to tragic circumstances.

(ABC) MONDAY NIGHT MOVIE

"SUPERMAN II" (1982) Christopher Reeve, Margot Kidder. The Man of Steel plans to marry — but it means having to give up his superpowers just when his deadliest enemies in the universe are landing on Earth.

TUESDAY

(CBS) TUESDAY NIGHT MOVIE

"MASTER OF THE GAME" (1984) Dyan Cannon, Harry Hamlin, Cliff De Young. One of Kate's two granddaughters is disinherited and she concocts a murderous plot, with the help of a continental charmer, to destroy her rival.

WEDNESDAY

(CBS) WEDNESDAY NIGHT MOVIE

"TAPS" (1981) Timothy Hutton, George C. Scott, Ronny Cox, Sean Penn, Tom Cruise. A group of military academy cadets fight to save their school after they learn it is scheduled to be closed.

SATURDAY

(CBS) SATURDAY NIGHT MOVIE

"SHARKY'S MACHINE" (1983) Burt Reynolds, Brian Keith, Rachel Ward, Bernie Casey, Vittorio Gassman, Charles Durning, Henry Silva. A cop is determined to flush out the kingpin controlling crime and corruption in Atlanta.

© 1984 Compulog

13 (4) Littles

17 MOVIE: 'Thunder Bay' Oil prospectors battle shrimp fishermen when off-shore drilling interferes with the fishing community. James Stewart, Joanne Dru, Gilbert Roland. 1953.

22 (5) Social Problems/Classrm.

33 (11) House For All Seasons

11:00 (3) (3) (57) (2) Mr. T (13) (4) Puppy/Scooby Doo Show

(22) (5) Bits and Bytes

(33) (11) All New This Old House

11:30 (3) (3) (57) (2) Amazing Spiderman/Incredible Hulk

(22) (5) Business Management

(33) (11) MU Report

AFTERNOON

12:00 (8) (6) Biskitts

(13) (4) America's Top Ten

(22) (5) Business Management

(33) (11) Washington Week/Review Paul Duke is joined by top Washington journalists analyzing the week's news.

12:30 (3) (3) All Star Wrestling

(8) (6) Benji/Zax/Alien Prince

(13) (4) XIV Winter Olympic Games Today's program features women's free program figure skating, 90 meter ski jumping, men's 10,000 meter speed skating, four-man bobsled and women's cross-country skiing. (3 hrs.)

(22) (5) Here's to Your Health

(33) (11) Wall Street Week Louis Rukeyser analyzes the '80s with a weekly review of economic and investment matters.

(57) (2) Thundarr

12:45 (17) MOVIE: 'Strike Force' A New York City police detective teams up with a Federal agent and a state trooper to crack a narcotics ring. Richard Gere, Cliff Gorman, Donald Blakely. 1975.

(8) (6) Let's Go To The Races

(22) (5) Here's to Your Health

(33) (11) Family Portrait

(57) (2) MOVIE: 'Elvis: That's the Way It Is' An investigation of the phenomenon that is Elvis, capturing the ups and downs he experienced putting his act together. Elvis Presley. 1970.

1:00 (3) (3) NCAA Basketball: Bowling Green at Ohio

(8) (6) Fishing w/ Roland Martin

(22) (5) Focus on Society

(33) (11) Family Portrait

2:00 (8) (6) NCAA Basketball: Virginia at Houston

(22) (5) Focus on Society

(33) (11) Making It Count

2:15 (17) MOVIE: 'The Unforgiven' Two families feud with savage Kiowa Indians over the adopted daughter of one of the families. Audrey Hepburn, Burt Lancaster, Lillian Gish.

2:30 (22) (5) American Gov't Survey

(33) (11) Making It Count

3:00 (22) (5) American Gov't Survey

(33) (11) Vietnam: A Television History



BLEEPS & BLUNDERS

Steve Lawrence (l.) and Don Rickles are co-hosts of ABC's "Foul-ups, Bleeps and Blunders," a collection of uncensored outtakes from movies, TV and commercials, airing TUESDAY, FEB. 21.

CHECK LISTINGS FOR EXACT TIME

© 1984 Compulog

57 (2) Fishing Championships

3 (3) NCAA Basketball: Louisville at Memphis State

13 (4) Professional Bowlers Tour Today's program features the \$125,000 True Value Open from the Landmark Recreation Plaza, Peoria, IL. (90 min.)

22 (5) Another Page

57 (2) NCAA Basketball: Teams to be Announced

8 (6) Los Angeles Open Golf Coverage of the third round is presented from the Riviera Country Club, Pacific Palisades, CA. (2 hrs.)

22 (5) GED Series

33 (11) All Creatures Great and Small

22 (5) GED Series

13 (4) Wide World of Sports

17 Fishin' w/Orlando Wilson

22 (5) Firing Line

33 (11) Masterpiece Theatre 'The Irish R.M.' Sally Knox arrives at the Horse Fair on the arm of Bernard Shute and Flurry sells Bernard his dangerous mare Juno. (60 min.)

[Closed Captioned]

5:30 (3) (3) That Nashville Music

17 Motorweek Illustrated

57 (2) Ronald McDonald House of Lexington

EVENING

6:00 (3) (3) (8) (6) News

17 World Championship Wrestling

22 (5) Matinee at the Bijou 'Mystery Plane.'

(33) (11) Undersea World of Jacques Cousteau

6:30 (3) (3) (57) (2) NBC News

(8) (6) Concern

(13) (4) Dance Fever

(3) (3) Dance Fever

(8) (6) Hee Haw

(13) (4) XIV Winter Olympic Games Tonight's program features women's free program speed skating, ski jumping, men's 10,000 meter speed skating, four-man bobsled and cross-country skiing. (4 hrs.)

(33) (11) Dr. Who Movie

57 (2) Jamboree

(3) (3) Courage

(22) (5) Sneak Previews Co-hosts Neal Gabler and Jeffrey Lyons take a look at what's happening at the movies.

7:30 (3) (3) (57) (2) Diff'rent Strokes Mr. Drummond catches up with Maggie and they decide to get married while Ar-

old meets his new little brother.

(8) (6) Whiz Kids

(17) MOVIE: 'Behold a Pale Horse' Two men who had fought on opposite sides during the Spanish Civil War continue their conflict after the war's end. Gregory Peck, Anthony Quinn, Omar Sharif. 1964.

(22) (5) Nature 'Living Together.' Tonight's program explores the relationships between the behavior of animals and the kinds of communities in which they live. (R) (60 min.)

[Closed Captioned]

8:30 (3) (3) (57) (2) Silver Spoons When Grandfather Stratton and Ricky go deerhunting, Ricky finds out that it's depressing to kill an animal.

(33) (11) Bernie Schuler at Home

9:00 (3) (3) (57) (2) We Got It Made Mickey discovers a baby left on her doorstep.

(8) (6) Airwolf

(22) (5) All Creatures Great and Small

(33) (11) World War I

9:30 (3) (3) (57) (2) Mama's Family Mama runs for mayor.

(33) (11) Swinging the Blues

10:00 (3) (3) (57) (2) Yellow Rose Chance, Roy and Quisto come to the rescue after they discover that L.C. Champion has been kidnapped. (60 min.)

(8) (6) Mickey Spillane's Mike Hammer

(22) (5) Mystery! 'Reilly: Ace of Spies.' After having his wife desert him, Reilly is unexpectedly confronted by his mysterious past. (60 min.)

[Closed Captioned]

(33) (11) NCAA Basketball: Citadel at Marshall

10:30 (17) TBS Evening News

11:00 (3) (3) (8) (6) News

(13) (4) ABC News

(17) Unknown War

(22) (5) Austin City Limits 'The Whites/The New Grass Revival.'

(57) (2) Music Magazine

11:15 (13) (4) News

11:30 (3) (3) (57) (2) Saturday Night Live

(8) (6) News That Rocked '83

(13) (4) XIV Winter Olympic Games Tonight's program features highlights of the day's activities at the Winter Olympics from Sarajevo, Yugoslavia.

12:00 (13) (4) NCAA Basketball: Mississippi at Mississippi State

(17) Night Tracks

(33) (11) Rockin' & Rollin' with Phil Spector

1:00 (3) (3) MOVIE: 'And Now Tomorrow' A young doctor from the wrong side of the tracks and a beautiful but deaf rich girl fall in love. Susan Hayward, Loretta Young, Alan Ladd. 1944

2:00 (17) Night Tracks Cont'd



T.G. Sheppard and Clint Eastwood have teamed on a new single, "Make My Day." The title is the catch phrase from Eastwood's current film, "Sudden Impact." The song, produced by Jim Ed Norman, was rushed into release. The song marks Sheppard's second duet (first was 1982's "Faking Love" with Karen Brooks) and Eastwood's third (he cut "Barroom Buddies" with Merle Haggard and "Beers to You" with Ray Charles).



Mickey Gilley

The Arthritis Foundation will hold its third annual national telethon on April 29, live from the Gaslight Studio inside Opryland USA in Nashville. The eight-hour extravaganza will feature Mickey Gilley as celebrity host and Lee Greenwood as celebrity anchor. Nashville radio and TV personality Ralph Emery will be master of ceremonies. They will be joined by entertainers including Charly McClain and Johnny Lee.

Forty-four markets have already committed to carry the telethon, with other markets currently undergoing clearance. This will give the telethon, which will be distributed live via the Westar satellite, a potential viewing audience of 37.2 million households. Last year's telethon, which also originated from Opryland, raised more than \$1.3 million in contributions and pledges.

Don Williams has three new albums out, or coming out, within the first four months of 1984. "Don Williams," a Heartland album sold via TV, includes 18 of his past hits.



2/19/84

MORNING

5:00 (13) (4) Rev. Pete Rowe

6:00 (13) (4) Omni

(17) News

6:15 (17) Week/Review

6:30 (3) (3) TV Chapel

(8) (6) Better Way

(13) (4) What Does the Bible Say?

(17) TBS Morning News

7:00 (3) (3) Music and the Spoken Word

(8) (6) Jerry Falwell

(13) (4) Roger Sparks Religion

(17) World Tomorrow

(33) (11) MOVIE: 'Dr. Kildare's Wedding Day' Tragedy interrupts Dr. Kildare's wedding day, making him question whether or not he really wants to be a doctor. Lew Ayres, Lionell Barrymore, Laraine Day. 1941

(57) (2) Time for Refreshing

7:30 (3) (3) Fountain of Life

(13) (4) James Robison

(17) It Is Written

8:00 (3) (3) Hour of Power

(8) (6) Day of Discovery

(13) (4) Jerry Falwell

(17) Cartoon Carnival

(22) (5) Sesame Street [Closed Captioned]

(57) (2) Gateway Gospel



8:30 (3) (3) Oral Roberts and You

(8) (6) Christ for the World

(17) Starcade

(33) (11) Wild America

(57) (2) Biblical Viewpoint

9:00 (3) (3) Rex Humbard

(8) (6) Sunday Morning

(13) (4) Kenneth Copeland

(17) Leave It to Beaver

(22) (5) Sesame Street [Closed Captioned]

(33) (11) Smithsonian World 'Crossing the Distance.' Tonight's program looks at the ingenuity, daring and imagination man brings to the challenge of getting from point A to point B as directly as possible. (60 min.)

[Closed Captioned]

(57) (2) Sunday School

9:30 (3) (3) Kenneth Copeland

(17) Andy Griffith

(57) (2) Rev. R.A. West

(13) (4) Rev. R.A. West

(17) Good News

(22) (5) Mr. Rogers' Neighborhood

(33) (11) Nova 'China's Only Child.' Tonight's program looks at the People's Republic of China's efforts to control their population problems. (60 min.)

[Closed Captioned]

(57) (2) Big Creek Baptist

10:30 (3) (3) Dr. D. James Kennedy

(8) (6) Ernest Angley

(13) (4) Jimmy Swaggart

(17) MOVIE: 'El Cid' The legendary Spanish hero fights to free his country from foreign invaders and win the love of his lady fair. Charlton Heston, Sophia Loren, Raf Valone. 1962.

(22) (5) Electric Company

11:00 (22) (5) Sesame Street [Closed Captioned]

(33) (11) Six-Gun Heroes

(57) (2) Leonard Repass

11:30 (3) (3) Bill Dance

Outdoors

(8) (6) Fishing Report

(13) (4) World Tomorrow

(57) (2) Rev. R.A. West

AFTERNOON

12:00 (3) (3) At Issue

(8) (6) Daytona 500 Coverage of the 26th running of the NASCAR Daytona 500 is presented from the Daytona International Speedway, Daytona Beach, FL. (3 hrs., 45 min.)

(13) (4) XIV Winter Olympic Games To-

© 1984 Compulog

HOTEL HIJINKS

Robert Stack and Dina Merrill guest star as parents watching their daughter march down the aisle, but they face a crisis in their own marriage when it is discovered that he is involved in an affair. "The Wedding" episode of "Hotel" airs **WEDNESDAY, FEB. 22** on ABC.

CHECK LISTINGS FOR EXACT TIME

© 1984 Compulog

day's program features men's slalom Alpine skiing, ice hockey play-offs, figure skating, men's cross-country skiing and the closing ceremonies. (5 hrs.)

- 22 5 Working Women
- 33 11 Sesame Street [Closed Captioned]
- 57 2 Old Time Gospel
- 12:30 3 3 Meet the Press
- 22 5 Comment on Kentucky
- 1:00 3 3 Bowling
- 22 5 Capitol Connection
- 33 11 Victory Garden
- 57 2 Meet the Press
- 1:30 22 5 Business of Management
- 33 11 Working Women
- 2:00 3 3 NCAA Basketball: Maryland at North Carolina
- 22 5 Business of Management
- 33 11 MOVIE: 'Love Finds Andy Hardy' Troubles of the heart beset Andy Hardy when his girl returns unexpectedly from a vacation trip. Mickey Rooney, Judy Garland, Lana Turner. 1938.
- 57 2 NCAA Basketball: Teams to be Announced
- 2:15 17 MOVIE: 'The Amazing Howard Hughes' This biographical drama depicts the life and career of one of the world's richest men who pioneered in the rise of aviation and eventually fell victim to his own eccentricities. Tommy Lee Jones, Ed Flanders, Tovah Feldshuh. 1977.
- 2:30 22 5 Focus on Society
- 3:00 22 5 Focus on Society
- 3:30 22 5 Making It Count
- 33 11 Barbara's Horses & Ponies
- 3:45 8 6 Los Angeles Open Golf Coverage of the final round is presented from the Riviera Country Club, Pacific Palisades, CA.
- 4:00 3 3 Country Gold
- 22 5 Making It Count
- 33 11 Inside Story 'Good Copy...Bad Medicine?' Tonight's program looks at how medical breakthroughs and stories of major medical problems in the U.S. are reported.
- 57 2 SportsWorld Today's program features professional boxing, 'The Dream Mile' and sumo wrestling.

- 4:30 22 5 Social Problems/Classrm.
- 33 11 To Be Announced
- 5:00 13 4 NCAA Basketball: Kentucky at Vanderbilt
- 22 5 All New This Old House
- 33 11 Two Ronnies
- 5:30 22 5 Woodwright's Shop
- 33 11 To the Manor Born

EVENING

- 6:00 3 3 8 6 News
- 13 4 Star Search
- 17 Portrait of America: New Jersey
- 22 5 Motorweek
- 33 11 Dad's Army
- 57 2 To Be Announced
- 6:30 3 3 57 2 NBC News
- 8 6 CBS News
- 22 5 Great Chefs/San Francisco
- 33 11 Fawlty Towers
- 7:00 3 3 57 2 First Camera
- 8 6 60 Minutes
- 13 4 XIV Winter Olympic Games Today's program features men's slalom Alpine skiing, ice hockey play-offs, figure skating, men's cross-country skiing and the closing ceremonies. (4 hrs.)
- 17 Best of World Championship Wrestling

- 7:30 22 5 Nature 'Osprey.' Tonight's program follows the osprey's progress from its hatching, through migration to its breeding grounds. (60 min.) [Closed Captioned]
- 33 11 Tony Brown's Journal 'Longest Struggle: NAACP in Historical Perspective.'
- 8:00 3 3 57 2 Knight Rider

INNER TUBE

By Joan Crosby

FUTURE PLANS — Santa Barbara, that paradise of old money and quiet elegance about 90 minutes up the coast from Los Angeles, will become the site of a new NBC soap opera. **Jerome and Bridget Dobson** are developing the serial, which will be filmed in Santa Barbara and in a new studio under construction at NBC-Burbank. They will also be its head writers and co-executive producers. The Dobsons have been head writers on soaps like "General Hospital," "Guiding Light" and "As the World Turns." The series begins production this summer.

HEMINGWAY TO TV — NBC is turning **Ernest Hemingway's** novel, "The Sun Also Rises," into a four-hour miniseries. The famous story of American expatriates in Europe after World War I will be filmed in London and Spain. A 1957 movie based on the book starred **Tyrone Power, Ava Gardner, Errol Flynn, Eddie Albert and Mel Ferrer.**

EVERGREEN BLOOMS — Another NBC miniseries scheduled to air next year is "Evergreen," based on **Belva Plain's** best-seller depicting an immigrant Jewish girl who rises to the status of wealthy matriarch. It begins filming in New York in April.

NEW ADDITION — **Alexis Smith**, who won a Tony in 1972 for "Follies," is joining the cast of "Dallas." She will play Lady Jessica Montford, sister of Clayton Farlow (**Howard Keel**).



Alexis Smith



SIMON & SIMON

Jameson Parker (l.) and Gerald McRaney star as a pair of private-eye brothers on "Simon & Simon," airing **THURSDAY, FEB. 23** on CBS.

CHECK LISTINGS FOR EXACT TIME

© 1984 Compulog

after escaping prison, resurrects Goliath, the invincible semi-truck, and vows to destroy Michael and K.I.T.T. (2 hrs.)

8 6 Master of the Game Part 1 First of 3 parts. This drama, based on Sidney Sheldon's best-selling novel, chronicles the lives of the Blackwell family from their beginnings in the diamond fields of South Africa through their reign as one of the world's most powerful families. (3 hrs.)

17 MOVIE: 'Back to Bataan' A colonel forms a guerilla army to lead a raid on the Japanese in order to help Americans landing on Leyte. John Wayne, Anthony Quinn, Beulah Bondi. 1945.

22 5 Pallisers

33 11 Nature 'Jet Set Wildlife.' Tonight's program looks at millions of plants and animals that, over the years, have come to Florida and created serious implications for resident wildlife. (60 min.) [Closed Captioned]

9:00 22 5 33 11 Masterpiece Theatre 'The Irish R.M.' The Major's cousin arrives for a visit and the Major is snared by a nest of illegal liquor sellers. (60 min.) [Closed Captioned]

10:00 3 3 57 2 TV's Greatest Commercials #5 Ed McMahon and Joyce DeWitt host this presentation of some of the most memorable TV commercials. (60 min.)

17 Sports Page

22 5 Bits and Bytes

33 11 Dupont Columbia Awards

10:30 17 Oral Roberts

22 5 New Tech Times

11:00 3 3 8 6 57 2 News

13 4 ABC News

17 Jerry Falwell

11:15 13 4 Forum 19

11:30 3 3 MOVIE: 'Million Dollar Legs' A college makes a comeback through the efforts of a college chiseler and a horse race. Betty Grable, Donald O'Connor, Jackie Coogan. 1939

8 6 This Week in Country Music

13 4 Pentecost Today

33 11 Monty Python Flying Circus

57 2 MOVIE: 'The Swarm' Millions of African killer bees bring

death and destruction to North America. Richard Widmark, Michael Caine, Katherine Ross. 1978.

12:00 8 6 Face the Nation

13 4 Jim Bakker

17 People Who Fish...America

33 11 Dave Allen at Large

12:30 8 6 MOVIE: 'Murder Motel' After her fiance is slain, the woman traces his steps to a motel where she is soon registered as the next intended

victim. Robyn Millan, Derek Francis, Anne Rutter. 1975

1:00 13 4 Star Search

17 MOVIE: 'Magic Town' A pollster causes trouble for a small town's mild way of life. James Stewart, Jane Wyman, Kent Smith. 1947.

3:15 17 MOVIE: 'Value for Money' A young man lives it up after inheriting his father's fortune. John Gregson, Diana Dors, Donald Pleasance. 1957.

daytime

MORNING

- 5:00 17 Varied Programs
- 5:30 13 4 Rev. Pete Rowe
- 6:00 3 3 NBC News at Sunrise
- 8 6 13 4 Jimmy Swaggart
- 17 TBS Morning News
- 6:15 33 11 Varied Programs
- 6:30 3 3 News
- 8 6 CBS Early Morning News
- 13 4 Assembly Echoes
- 6:45 13 4 ABC News This Morning
- 33 11 Weather
- 7:00 3 3 57 2 Today
- 8 6 CBS Morning News
- 13 4 Good Morning America

Ask Kate

Liza's marriages

By Kate Woods



Liza Minnelli

One of my friends says that Liza Minnelli was married to Jack Haley's son, which would mean that the daughter of Dorothy (Judy Garland) married the Tin Man's son. — K.S.A.

Miss Minnelli and Jack Haley Jr. were married, but are now divorced. Liza is now married to Mark Gero, whose father and mother had nothing to do with "The Wizard of Oz."

PAGING ROGERS — Where can I write to Kenny Rogers? I'm one of his big fans. — H.B.

You can write to Rogers in care of Kragen & Company, 112 North Sherbourne Dr., Los Angeles, CA 90069.

MASTERWORKS — I have been a student of various martial arts for several years and would be interested in writing to the person who puts the martial arts sequences together on "The Master." — F.I.

Sho Kosugi is the fight coordinator for the new NBC series. You can write him in care of the show at Viacom Productions, 4024 Radford St., Studio City, CA 91604.

2001 UPDATE — During a recent television special about the movie

"2001: A Space Odyssey," Keir Dullea said he would like to be in "2010," the sequel. Has he been asked yet? — G.T.

Peter Hyams, who is producing, writing and directing the sequel to Stanley Kubrick's "2001: A Space Odyssey," has signed Dullea to repeat his role as astronaut Bowman. Douglas Rain will again provide the voice of HAL. The stars of the film, however, will be Roy Scheider, John Lithgow and Bob Balaban as the scientists trying to figure out just what happened during the Discovery's mission.

Send your letters to Kate Woods, United Feature Syndicate, 200 Park Ave., Room 602, New York, N.Y. 10166. Because of the volume of mail, we cannot make personal replies.

17 SuperStation Fun-time
33 **11** Varied Programs
 7:30 **17** I Dream of Jeannie
 8:00 **17** Bewitched
22 **5** Weather
33 **11** Sesame Street [Closed Captioned]
 8:15 **22** **5** Instructional Programs
 8:30 **17** I Love Lucy
 9:00 **3** **3** Braun and Company
8 **6** Andy Griffith
13 **4** Jim Bakker
17 Movie
33 **11** Instructional Programs
57 **2** 700 Club
 9:30 **8** **6** Here's Lucy
 10:00 **3** **3** Facts of Life
8 **6** New \$25,000 Pyramid
13 **4** 700 Club
57 **2** Diff'rent Strokes
 10:30 **3** **3** Sale of the Century
8 **6** Press Your Luck
57 **2** Morning Stretch
 11:00 **3** **3** **57** **2** Wheel of Fortune
8 **6** Price Is Right
13 **4** Benson
17 Catlins
 11:30 **3** **3** **57** **2** Dream House
13 **4** Loving
17 Texas

AFTERNOON
 12:00 **3** **3** Hot Potato
8 **6** **57** **2** News
13 **4** Family Feud
17 Perry Mason
 12:30 **3** **3** News
8 **6** Young and the Restless
13 **4** Ryan's Hope
57 **2** Search For Tomorrow

3 **3** Days of Our Lives
13 **4** All My Children
17 Movie
57 **2** Sale of the Century
 1:30 **8** **6** As the World Turns
57 **2** Days of Our Lives
 2:00 **3** **3** Another World
13 **4** One Life to Live
33 **11** 3-2-1, Contact
 2:30 **8** **6** Capitol
33 **11** Instructional Programs
57 **2** Another World
3 **3** Match Game/Hollywood Squares Hour
8 **6** Guiding Light
13 **4** General Hospital
17 Flintstones
33 **11** Varied Programs
 3:00 **57** **2** Battle of the Planets
22 **5** Varied Programs
57 **2** Match Game/Hollywood Squares
 4:00 **3** **3** Mr. Cartoon
8 **6** Hour Magazine
13 **4** Rockford Files
17 Munsters
22 **5** Sesame Street [Closed Captioned]
33 **11** 3-2-1, Contact
 4:30 **17** Leave It to Beaver
33 **11** Mr. Rogers' Neighborhood
57 **2** Hot Potato
3 **3** B.J./Lobo Show
8 **6** Hawaii Five-O
13 **4** Superfriends
17 Little House on the Prairie
22 **5** Mr. Rogers' Neighborhood
33 **11** Sesame Street [Closed Captioned]
 5:00 **57** **2** PTL Club
13 **4** Tic Tac Dough
22 **5** 3-2-1, Contact

monday
 2/20/84
MORNING
 7:30 **33** **11** Sesame Street [Closed Captioned]
 9:00 **17** MOVIE: 'The Unguarded Moment' A high school music teacher receives mash notes, which almost ruin her life. Esther Williams, George Nader, Les Tremayne. 1956.
AFTERNOON
 1:00 **17** MOVIE: 'Kiss Me Deadly' Private-eye Mike Hammer picks up an asylum escapee and becomes involved in murder and intrigue. Ralph Meeker, Albert Dekker, Cloris Leachman. 1955.
EVENING
 6:00 **3** **3** **8** **6** **13** **4**
57 **2** News
17 Andy Griffith
22 **5** MacNeil/Lehrer Newshour
33 **11** Dr. Who
 6:30 **3** **3** **57** **2** NBC News
8 **6** CBS News
13 **4** ABC News
17 Carol Burnett
33 **11** Business Report
 7:00 **3** **3** PM Magazine
8 **6** Wheel of Fortune
13 **4** People's Court
17 Hogan's Heroes
22 **5** Bond of Iron
33 **11** MacNeil/Lehrer Newshour
57 **2** How the West Was Won
 7:30 **3** **3** Tic Tac Dough



PHIL'S WEDDING

Phil Drummond (Conrad Bain) weds Maggie McKinney (Dixie Carter) on "Diff'rent Strokes," airing **SATURDAY, FEB. 25** on NBC.

CHECK LISTINGS FOR EXACT TIME

©1984 Compulog

8 **6** Family Feud
13 **4** Jeffersons
17 Sanford and Son
 8:00 **3** **3** **57** **2** TV's Bloopers and Practical Jokes
8 **6** Master of the Game Part 2 Second of 3 parts. (3 hrs.)
13 **4** MOVIE: 'Superman II'
17 MOVIE: 'The Blue Knight' A policeman tries to solve a murder case in the last four days before he retires from the force. William Holden, Jamie Farr, Lee Remick. 1973.
22 **5** **33** **11** Frontline 'Bread, Butter & Politics.'
 9:00 **3** **3** **57** **2** Super Night of Rock 'N' Roll
22 **5** **33** **11** Shakespeare Plays 'The Comedy of Errors.'
 10:15 **17** TBS Evening News
 11:00 **3** **3** **8** **6** **13** **4**
57 **2** News
17 All In the Family
 11:30 **3** **3** **57** **2** Decision '84
8 **6** Hart to Hart
13 **4** Nightline
17 Catlins
33 **11** Latenight America
 11:45 **3** **3** **57** **2** Tonight Show
 12:00 **17** MOVIE: 'Countdown'
 12:30 **8** **6** Columbo 'A Deadly State of Mind.'
13 **4** NCAA Basketball: LSU at Mississippi State
 12:45 **3** **3** Late Night with David Letterman
 2:15 **17** MOVIE: 'City For Conquest'
 4:15 **17** MOVIE: 'Sabaka' A young man, an elephant and a tiger join forces to oppose a cult of fire walkers in India. Boris Karloff, Victor Jory, Reginald Denny. 1955.

AFTERNOON
 1:00 **17** MOVIE: 'Pillars of the Sky' A hard drinking, womanizing sergeant is forced to fight an Indian attack with men he does not like. Jeff Chandler, Dorothy Maone, Ward Bond. 1956.
EVENING
 6:00 **3** **3** **8** **6** **13** **4**
57 **2** News
17 Andy Griffith
22 **5** MacNeil/Lehrer Newshour
33 **11** Dr. Who
 6:30 **3** **3** **57** **2** NBC News
8 **6** CBS News
13 **4** ABC News
17 Carol Burnett
33 **11** Business Report
 7:00 **3** **3** PM Magazine
8 **6** Wheel of Fortune
13 **4** People's Court
17 Hogan's Heroes
22 **5** Kentucky General Assembly
33 **11** MacNeil/Lehrer Newshour
57 **2** At The Movies
3 **3** Tic Tac Dough
8 **6** Family Feud
13 **4** Jeffersons
17 Sanford and Son
22 **5** Play Bridge

57 **2** Headwaters
 8:00 **3** **3** **57** **2** A Team The A Team tangles with a terrorist group that has kidnapped an heiress. (60 min.)
8 **6** Master of the Game Part 3 Conclusion. (3 hrs.)
13 **4** Foul-ups/Bleeps/Blunders
17 MOVIE: 'Murderer's Row' Secret agent Matt Helm is called in when a scientist is kidnapped by a supervillain. Dean Martin, Ann-Margret, Karl Malden. 1966.
22 **5** **33** **11** Nova 'It's About Time.' Dudley Moore hosts this look at the concept of time. (R) (60 min.) [Closed Captioned]
 8:30 **13** **4** Ripley's Believe It or Not
 9:00 **3** **3** **57** **2** Riptide Cody and Nick try to rescue Boz and an airline stewardess who are held captive by a man who wants some diamonds. (60 min.)
13 **4** Three's Company Jack gets asked to bare all in his art instructor's figure drawing class. [Closed Captioned]
 11:00 **8** **6** America's Bake-Off Bob Barker hosts this baking competition which features \$130,000 in cash prizes.

story about a European-born writer and a woman who are survivors of the holocaust. (60 min.) [Closed Captioned]
 9:30 **13** **4** Oh Madeline
 10:00 **3** **3** **57** **2** Remington Steele Laura and Remington are given one hour to live when Major Descolin pays a return visit to their office. (60 min.)
13 **4** Hart to Hart The Harts become ensnared in the smuggling of ancient Greek artifacts. (60 min.) [Closed Captioned]
22 **5** Business Report
33 **11** Firing Line
 10:15 **17** TBS Evening News
 10:30 **22** **5** Inside Story 'Black Pols/White Press.' Black mayors talk about political coverage from a largely white press.
 11:00 **3** **3** **8** **6** **13** **4**
57 **2** News
33 **11** Not the Nine O'Clock News
 11:30 **3** **3** **57** **2** Tonight Show
8 **6** Magnum P.I. A woman seeks Magnum's help after her husband is kidnapped.
13 **4** Nightline
17 Catlins
33 **11** Latenight America
 12:00 **13** **4** Eye on Hollywood
17 MOVIE: 'The Execution of Private Slovik' This is the true story of Eddie Slovik, the only American soldier executed for desertion since the Civil War. Martin Sheen, Ned Beatty, Marielore Costello, Gary Busey.
 12:30 **3** **3** Late Night with David Letterman
8 **6** McCloud 'The 42nd Street Cavalry.' McCloud becomes involved with a beautiful police trainee and a murder investigation. (R) (90 min.)
 1:00 **13** **4** Andy Griffith
 2:30 **17** MOVIE: 'The Naked Maja'



MASTER OF THE GAME—On her 90th birthday, Kate Blackwell (Dyan Cannon) poses with her son (Harry Hamlin, l.) and her longtime adviser (Cliff DeYoung) in "Master of the Game," a three-part miniseries based on Sidney Sheldon's novel. CBS airs the drama Feb. 19, 20 and 21.

tuesday
 2/21/84
MORNING

9:00 **17** MOVIE: 'Strangers: The Story of a Mother and Daughter' A bitter woman's estranged daughter returns home after a twenty-year absence. Bette Davis, Gena Rowlands, Ford Rainey. 1979.
 11:00 **8** **6** America's Bake-Off Bob Barker hosts this baking competition which features \$130,000 in cash prizes.

57 **2** Headwaters
 8:00 **3** **3** **57** **2** A Team The A Team tangles with a terrorist group that has kidnapped an heiress. (60 min.)
8 **6** Master of the Game Part 3 Conclusion. (3 hrs.)
13 **4** Foul-ups/Bleeps/Blunders
17 MOVIE: 'Murderer's Row' Secret agent Matt Helm is called in when a scientist is kidnapped by a supervillain. Dean Martin, Ann-Margret, Karl Malden. 1966.
22 **5** **33** **11** Nova 'It's About Time.' Dudley Moore hosts this look at the concept of time. (R) (60 min.) [Closed Captioned]
 8:30 **13** **4** Ripley's Believe It or Not
 9:00 **3** **3** **57** **2** Riptide Cody and Nick try to rescue Boz and an airline stewardess who are held captive by a man who wants some diamonds. (60 min.)
13 **4** Three's Company Jack gets asked to bare all in his art instructor's figure drawing class. [Closed Captioned]
 11:00 **8** **6** America's Bake-Off Bob Barker hosts this baking competition which features \$130,000 in cash prizes.



Sherbet has a high level of sugar—about twice as much as ice cream. It must contain one to two percent milkfat to qualify as "sherbet."

Boswell Supports Current Farm Bills

State Agriculture Commissioner David E. Boswell has given his support to two pieces of agricultural-related legislation being considered by the 1984 General Assembly meeting in Frankfort.

"These bills address one of the most crucial issues facing agriculture today—the loss of prime farmland," Boswell said.

From 1969-1979, 250,000 acres of prime Kentucky farmland were irretrievably lost, Boswell said, citing a report by the Governor's Agricultural Land Study and Policy Committee. In addition to each acre lost directly, at least one more acre was lost indirectly to agricultural use through a "leap-frogging effect," he added.

The farmland conversion problem is so serious that some agricultural experts believe that if conversion continues at its present rate, Kentucky's agricultural production capacity may be severely reduced, the Commissioner said.

"What we are looking at is Kentucky having to import food rather than exporting it as a major source of revenue," Boswell said. "House Bills 34 and 35 are efforts to protect our future as an agricultural state."

HB 34 requires any state agency planning to take more than 50 acres out of farmland to report to an inter-agency task force. Although the task force cannot stop the project, it can work with the agency to minimize the adverse impact on agriculture.

HB 35 is basically an amendment to an agricultural districting bill passed during the 1982 General Assembly.

The 1982 bill permitted land owners to form agricultural districts which could not be annexed. An exception was made for any land falling within a federal 201 planning district. That land could be annexed.

A 201 district is a result of a city's deciding the direction of its growth and determining where it plans to annex land. Legislators felt that cities which had already invested time and money in such planning might feel unfairly treated if they were then prohibited from annexing the land as planned.

HB 35 eliminates the 201 planning district exemption.

"We found out," Boswell said, "That more land than expected fell in a 201 planning district. All of Fayette county is in a 201 district. The state received five agricultural districting requests from Fayette county and had to reject them out of hand.

"Twenty other requests also had to be rejected," he added.

Boswell said he feels the HB 35 is especially important to central Kentucky because most of the land now in agricultural districts (about 17,000 acres) is in the western part of the state.

The cities are still protected, Boswell said, because HB 35 also provides that agricultural districts can be reviewed every five years by the government with jurisdiction over the land.

If the review indicates that the land should be annexed or provides the only feasible direction of growth, the state could be asked to make a ruling to that effect.

"The main thing here is that the needs of agriculture will have to be addressed before annexation can take place," Boswell said. "For that reason, if no other, these bills are very important to the future of agriculture."

Named To Dean's List At Pikeville College

Certificates have been awarded to students at Pikeville College being named to the fall, 1983 Dean's List. To be eligible for the Dean's List, a full-time student must complete 12 semester hours with no failure and earn a minimum average of 3.50 for that semester.

Students named to the Dean's List from Floyd county are Sylvia L. Marshall, Allen; Janice L. Vanover, Auxier; Teresa J. Frazier, Betsy Layne; Bonnie D. Johnson, Kathern L. Johnson, Bypro; Michelle E. Moore, Audreyetta Moore, Drift; Faye D. Wiley, Estill; Angelia C. Stephens, George A. Case, Harold; Vickie R. King, Hueysville; Kitty R. Frazier, Robert I. Comstock, Martin; Drema K. Hunt, Darrell Prater, Jennifer M. Martin, Prestonsburg; Lisa Hall, Sherri L. Osborne, Wheelwright; from Johnson county: Amelia L. McKenzie, Paintsville; Knott county: Charles B. Childers, Hindman; Lloy Campbell, Mousie; Magoffin county: William C. Banks, Salyersville.

IN MEMORIAM

In loving memory of Walter S. and Reginald G. Lazar, who passed away August 15, 1983.

Memories of yesterday flood through our minds
When fate would have been a little more kind
Fate as it has taken you both from us
But one thing fate could not take, is the memories with us you've entrusted.
You helped us through when things were bad
You helped us laugh though times were sad
You kept good times going as only you knew how
To you both with appreciation and honor our thoughts we bow
These things and more are just such little parts
To the memories you both left us of your smiles and faces
Which hold warm feelings in our hearts.

Sadly missed by your families

1t-pd.



RALPH'S TIRE SERVICE

U.S. 23 No., Prestonsburg • 886-8806

- Computer Wheel Balancing
- New Tires (Steel & Glass Belted & Polyester)
- Recaps—Regular & Radial All Season, 4-Wheel Drive 10 & 11x15
- New Batteries—36 mo. \$39.95 installed plus exchange
- Rebuilt Batteries—90-day warranty \$25.00 plus exchange
- Shocks—Lifetime warranty \$19.95 each installed

Opry Stars, Willie Nelson And Friends On KET

A night of musical specials will air Saturday, March 10, during KET Tele-Fund '84. At 8 p.m., "Best of Live From the Grand Ole Opry" features top Opry performers such as Bill Monroe, Minnie Pearl, Porter Wagoner and Roy Acuff. The program also offers a special tribute to the late Marty Robbins and takes viewers on a tour of facilities at Opryland, U.S.A., home of the new Opry Hall.

Then at 9:30 p.m., a blue-ribbon cast of music performers appears on "Country Memories With Willie Nelson." Nelson hosts 90 minutes of foot-stomping highlights from the public television series, "Austin City Limits," with appearances by Merle Haggard, Roy Orbison, B.B. King, the Ricky Skaggs Band, Emmylou Harris and Alabama, among others.

Earlier in the evening KET presents the special, "Woody Guthrie: Hard Travelin'." The story of the life and works of the legendary folksinger airs at 6:30 p.m. KET closes out the sound-filled night with an encore presentation of "The Kingston Trio and Friends: Reunion," airing at 11 p.m. Tommy Smothers and Louisvillian Mary Travers appear, along with past and present members of the singing group.

"Best of Live From the Grand Ole Opry" is a production of The Nashville Network for Opryland, U.S.A. "Country Memories With Willie Nelson" is produced by KLRN/San Antonio and KLRU/Austin. "Woody Guthrie: Hard Travelin'" is produced by The Ginger Group and "Kingston Trio and Friends: Reunion" is co-produced by John Musilli and Charles K. Simon.

COMMONWEALTH OF KENTUCKY
COURT OF JUSTICE
FLOYD DISTRICT COURT
PROBATE DIVISION
ADMINISTRATRIX'S NOTICE
TO CREDITORS TO
PRESENT CLAIMS

NOTICE TO CREDITORS
IN RE: THE ESTATE OF REYNOLD D. NELSON, late of Dwayne, Kentucky.
Letters of administration has been granted by the Probate Division of Floyd District Court upon the following estate:

1. Reynold D. Nelson, deceased.
2. Sally May Nelson, has been appointed Administratrix.

All creditors having claims against said estate are notified to present them to the Administratrix verified according to law, not later than six (6) months after the date of this notice, or to Honorable Cassie J. Allen, P.O. Box 722, Prestonsburg, Kentucky 41653, the Attorney for said Estate.

SALLY MAY NELSON, Administratrix of the Estate of Reynold Nelson, Deceased
P.O. Box 135
Dwayne, Kentucky 41621



GOAL 30

START

HELP US REACH OUR GOAL! 30 LEASES BY MARCH 15TH.

★ WE WERE GE'S LARGEST DEALER IN KENTUCKY IN '83—HELP US STAY NO. 1!!!

IT'S ANOTHER BIG EVENT!

FROM THE "BARGAIN CHAMPION," JENNY WILEY TOYOTA...

FEBRUARY 15TH—MARCH 15TH

IT'S JENNY WILEY'S FIRST 30 DAYS -O- LEASING

THIS IS THE BIG ONE!

*30 NEW CARS & TRUCKS MUST BE LEASED FEB. 15TH-MAR. 15TH

JENNY WILEY IS QUICKLY BECOMING THE "USED TOYOTA CHAMPION"...

SEVERAL '82's & '83's IN STOCK

- CELICAS
- COROLLAS
- PICKUPS
- CRESSIDAS
- 4X4's

SOME RETURNED ON LEASE (GREAT CONDITION)

*** USED CAR SPECIALS TOO!**

APPROX. FORTY TO CHOOSE FROM.

• OPEN TILL 6 P.M.

WILL SELL BELOW BOOK VALUE (CASH)

SUPRAS, CRESSIDAS IN STOCK!

\$333⁰⁰ PER MO. 48 MO.

BLACK OR RED

\$256⁵⁰ DELIVERS ANY PICKUP!

BECAUSE JENNY WILEY PAYS YOUR 1ST PAYMENT!

\$133⁰⁰

4-SPEED SHORTBED
"COME AND GET 'EM"

\$195⁰⁰

4X4 STANDARD BED 48-MO. LEASE

ALL LEASES AVAILABLE WITH 4-YEAR EXTENDED SERVICE WARRANTY!

• YES, WE CAN LEASE GM PRODUCTS TOO!

★ A FREE GIFT WITH EVERY LEASE!

CALL THE LEASING CHAMPION:

886-3861

OPEN LATE FRIDAYS—TILL 7 P.M.

TOYOTA

THE NEW JENNY WILEY TOYOTA, Inc.

U.S. 23, PRESTONSBURG

Has Art Exhibit, Here



Cynthia Roth Manuel, local artist, will exhibit her work, chiefly pastel chalks and pencil drawings, at the Floyd County Library, beginning Friday, February 17, through Friday, March 2.

A graduate of Alice Lloyd College with a Bachelor of Science degree, she teaches children's drama in the Community Services Program at Prestonsburg Community College. Mrs. Manuel is the daughter of Walter and Helen Roth, of Goble-Roberts Addition, and is married to Terry Manuel. They reside on the Middle Creek Road.

Scholars Program Deadline Is Feb. 22

Local school officials have only until Wednesday, Feb. 22, to submit their nominations of outstanding high school juniors for the 1984 Governor's Scholars Program.

Last year's program for 250 selected students at Centre College was so successful that the program will expand to 600 this year on two campuses, Centre College and Eastern Kentucky University.

Noting the enthusiasm for the program by last year's Scholars, Governor Martha Layne Collins called on school officials and students to submit their nominations and applications by the deadline.

"This program for Kentucky's brightest high school juniors is included in my plan for education," she said. "It offers students an exceptional opportunity for academic and personal growth."

The number of Scholars accepted from each school district is based on the size of the junior class. Additional nominations are offered to districts where 16 percent or more scored above the 89th percentile in the statewide achievement tests taken in the sophomore year.

Nominations and completed student applications should be mailed to Governor's Scholars Program, Post Office Box 496, Frankfort, Kentucky 40602.

State Plans To Avert Avian Flu Outbreak

Kentucky agriculture officials and poultry industry leaders have agreed on some critical planning steps to avert an outbreak of the avian influenza which has decimated chicken and turkey flocks in Pennsylvania, Maryland, Virginia and New Jersey. The planning is also calculated to isolate the disease should there be signs of it in flocks in Kentucky.

"It's important that we know, step by step, the procedures we must follow and the resources we can bring to bear should the worst happen and Kentucky suffer an outbreak of this industry-crippling disease," said Kentucky Agriculture Commissioner David Boswell. "Of course, we are determined to see that this doesn't happen, but we are going to be prepared for any eventuality."

Avian influenza has been the cause of the destruction of ten and one-half million birds in the affected states, at an industry cost of 27 million dollars. The United States Department of Agriculture has indemnified \$20.7 million of that cost to the owners of the depopulated flocks.

An eleven-person group now comprises the new Kentucky Avian Influenza Task Force. The task force will be responsible for every phase of planning to stem any outbreak of the poultry disease in Kentucky, including: developing a surveillance system to watch for the illness; creating a communications

system for notification of key individuals, should an outbreak occur; pre-selecting disposal methods and sites in concurrence with EPA guidelines for public safety; the diagnostic training of veterinarians who have probably had little exposure to this disease; the dissemination of information to industry service personnel so that they can recognize the disease; Arranging laboratory support, and spreading information about emergency steps such as indemnification procedures to industry representatives.

Among other steps that will be taken is the identification and location of poultry flocks throughout the Commonwealth, also processing plants, hatcheries, feed mills, rendering plants and the general density of the poultry population in Kentucky.

It will be necessary to list and locate veterinarians, poultry health specialists, animal health officers and law enforcement people likely to be brought into an infestation situation.

The task force will also oversee the identification of the kinds of disinfectants necessary to use in areas where an outbreak hits, along with heavy equipment necessary for burial and cleanup.

"The work involved in preparing for an all-out isolation effort is many-faceted, and is a job whose results we sincerely hope we'll never have to put to use," Commissioner Boswell pointed out. "But we'll be much worse off without a plan of action, and we know it."

The Avian Influenza Task Force members are Jack Graves, Keith Rogers and Bob Armstrong, representing poultry growers, Dr. John Tuttle, University of Kentucky, Dr. Robert Hail, State Veterinarian, Dr. Pat Tuttle, Lexington Pathologist, Ed Bryant, Glasgow poultry processor, Dr. Don Labere, UK veterinarian, Dr. Presley Winner, USDA Veterinarian, Ellis Carter, Kentucky Department of Fish and Wildlife, and John Fretwell, of Corydon, Kentucky.

Commissioner Boswell points out that there is no known drug or vaccine for avian flu. "That is why the only economically feasible form of treatment and control at this time is the destruction of any flock found to be infected," he said. Though highly infectious among birds, avian flu does not threaten people and in that regard does not pose a public health danger, the commissioner added.

Boswell says that the current outbreak of the disease in other states is a real national emergency because it not only disrupts poultry supplies to domestic markets, but if unchecked, will affect American poultry exports.

NEW ARRIVALS AT...

OUR LADY OF THE WAY

A daughter, Maranda Dawn, born January 14 to Jack and Martha Holt-house, of Hueysville; a son, Daniel, born January 17 to Bruce and Rena Ratliff, Hueysville; a daughter, Jaclyn, born January 18 to Jackie and Mazie Mullins, of Topmost; a daughter, Jaclyn Sue, born January 20 to Gorman and Camilee Brown, of Langley; a daughter, Subarina, born January 20 to Edgar and Wanda Hall, of Galveston; a daughter, Phylis Marie, born January 23 to Phillip and Mary Amburgey, of Pinetop; a son, Joshua Matthew, born January 26 to Lonnie and Cheryl Goad, of Betsy Layne; a daughter, Kimberly Nicole, born January 26 to John and Juanikki Frasure, of Langley; a son, Cory Jonathan, born January 26 to Hillard and Anna Mae Hall, of Pinetop; a son, Christopher O'Neal, born January 28 to Ollie and Judy Goble, of Hippo; a daughter, Stacey Ann, born January 29 to Charles and Vickie Collins, of Melvin; a son, James Anthony Ray, born January 29 to James and Sharlene Bur-chett, of Martin.

Free Fancy Feast Gourmet Cat Food.



Buy 3 cans and get 1 can Free

One delicious moist meal in every can!

Single-serving can ends leftovers. Handy pull-top zips right open. A fresh serving every time.

7 varieties:

- Beef & Chicken Feast
- Turkey & Giblets Feast
- Beef & Liver Feast
- Tender Liver & Chicken
- Savory Salmon Feast
- Fancy Seafood Feast
- Chopped Grill.

FREE Fancy Feast ^{canned} catfood One can-any flavor when you buy 3



To Dealer: For each coupon you accept from consumer at time of purchase of the specified product, we shall pay you your shelf price (plus 6¢ handling), provided you and your customer have complied with the terms of this offer. Presentation for redemption without such compliance constitutes fraud. Invoices proving purchase of sufficient stock to cover coupons presented must be shown upon request. Coupon reimbursements are not to be deducted from Carrington Company invoices. Coupon may not be assigned or transferred. Customer must pay any sales tax. Offer good only in U.S.A. void where taxed, prohibited, or otherwise restricted by law. Coupon is redeemable only through Carrington sales representatives or if mailed to CARRINGTON COUPONS, Box 191, Pico Rivera, CA 90660. Coupon will not be honored if presented through unauthorized persons. Cash value 1/100 of 1¢. Unauthorized reproduction of this coupon is prohibited. © 1984 Carrington Company, Los Angeles, California. Limit: One coupon per purchase. COUPON EXPIRES MAY 31, 1984.

GOOD UNTIL MAY 31, 1984

50000 127162

STORE COUPON

FILL 'ER UP FOR LESS

PRICES EFFECTIVE FEB. 15 THRU FEB. 19. WE RESERVE THE RIGHT TO LIMIT QUANTITIES AND CORRECT PRINTING ERRORS.



DIET PEPSI, PEPSI, MTN. DEW or PEPSI FREE 16-OZ. 8-Pak \$1.69 PLUS DEPOSIT	CRISCO 3-LBS. \$2.69	HUNT'S CATSUP 32-OZ. 99¢	MARTHA WHITE FLOUR 10-LBS. \$2.39	SEVERE COLD FORMULA CONTACT 10 CAPSULES \$2.39	CONTACT SEVERE COLD FORMULA MAXIMUM STRENGTH 10 CAPSULES RELIEVES YOUR SEVERE COLD SYMPTOMS
---	-------------------------	-----------------------------	--------------------------------------	--	--

96-OZ. DOWNY FABRIC SOFTENER \$2.99	5-OZ. CAN ARMOUR VIENNA 2/89¢	JUMBO GALA TOWELS 69¢ ROLL
25-LBS. GENERIC CHUNK DOG FOOD \$2.79	22-OZ. LUX DISH LIQUID 99¢	BANNER BATH TISSUE 99¢ 4-ROLL PKG.
1-LB. BOX ZESTA CRACKERS 79¢	KING SIZE BREEZE LAUNDRY DETERGENT \$3.99	CONTACT CAPSULES \$2.69 10-CT.
12-OZ. CAN ARMOUR TREET \$1.09	16-OZ. DELMONICO THIN SPAGHETTI 59¢	
16-OZ. THICK-SLICED FISCHER'S BOLOGNA \$1.59	16-OZ. DELMONICO ELBOW MACARONI 59¢	
8-LB. CAN ARMOUR CHOPPED HAM \$11.99	10-LB. BAG MARTHA WHITE MEAL \$2.59	
8-CT. HEAVY DUTY BES PAK TRASH BAGS \$1.19	11-OZ. BANQUET TV DINNER 79¢	
10-OZ. CASTLEBERRY'S BARBEQUED BEEF 99¢	2-LBS. SEA PAK ONION RINGS \$1.59	
8-OZ. KEEBLER NACHO CHEESE TWIST 89¢	1-LB. BUZ BEEF PATTIES \$1.59	

SHOP THESE FOUR GOLDEN VALUE MARKETS

HALL'S BYPRO MARKET BYPRO, KY. MON. THRU SAT. 9 TO 7; SUN. 12 TO 5

MAXI-THINS \$1.59 12-CT. NEW FROM TAMPA

MAXI THINS PANTY SHIELDS \$1.29 12-CT.

AFFINITY SHAMPOO \$1.79 7-OZ.

LITTLE BEAR MARKET ALLEN, KY. MON. THRU SAT. 8 TO 8; SUN. 10 TO 6

TRIANGLE MARKET MARTIN, KY. MON. THRU SAT. 7 TO 7; FRI. 7 TO 8; SUN. 9 TO 7

WAYSIDE MARKET GARRETT, KY. MON. THRU SAT. 8 TO 7; SUN. 10 TO 6

SELL IT FAST! BUY IT RIGHT! USE WANTADS!

COMPLETE ELECTRICAL SERVICES
by Licensed Electrician
Call 946-2226
or 946-2677 2-8-41

REPO CLEANERS
Only 3 left. Latest model. New 5-year warranty.
Call 478-9407
An equal opportunity employer. 2-15-41

FOR RENT—3-bedroom brick house plus in-ground, fenced swimming pool.
\$500.00 PER MONTH.
PHONE 874-2873 2-15-21

SIGNS
4'x 8' Flasher Road Signs. Wood, hand painted, any size. Car, truck, magnetic decals, stickers.
CALL 358-3073, 10 a.m. to 11 p.m. 2-15-41

ANNOUNCEMENT
Pursuant to regulation 840 KAR 9.010, the Alcoholic Beverage Control Board gives notice that population estimates for Floyd County justify increasing the quota and issuing one (1) new package liquor license.
Applications will be received for a period of thirty (30) days following this announcement.
Edward A. Farris, Chairman
Kentucky Alcoholic Beverage Control Board
123 Walnut Street
Frankfort, Kentucky 40601 2-15-41

WINCHESTER, KY.
Colby-Hills spacious (3300 sq. ft.) 4-bedroom ranch, step-down dining room, sunken living room with fireplace, 2 1/2 baths, kitchen-family room with fireplace, central air, gas forced-air heat, loads of storage, all on 1 1/2 acres and very best location.
Asking \$150,000.
CALL RICHARD BERINI & ASSOCIATES 744-1918 or 744-4384 nights 2-15-31

Big Sandy Health Care Interested!!
Big Sandy Health Care, a federally funded, non-profit corporation dedicated to quality health care, thru the Magoffin and Mud Creek Clinics, has several openings on the board of trustees.
Be a member of a team that cares. Invest a few hours each month sharing in your community's future.
CALL 349-3110 or 886-8546 2-15-41

FOR SALE
11 MI. EAST OF MT. STERLING, 54 ACRES M/L. MODERN 3-BEDRM. HOME. FIVE BENT TOBACCO BARN WITH STRIPPING ROOM. SILO, CORN CRIB, TOOLSHED, CELLAR, BIG GARAGE, SADDLE ROOM, GOOD ORCHARD, FOUR PONDS, TOBACCO BASE NEAR 2500 LBS. REAL NICE LITTLE FARM. \$85,000.
CALL 498-2122 before 5, or 498-5512 after 5. 2-15-41

COLLINS SECURITY SERVICE
• LICENSED • BONDED • INSURED
• 18 YEARS SECURITY EXPERIENCE •
• 24-HOUR GUARD SERVICE •
(606) 886-9867 OR 886-3665
JESSIE COLLINS, President 1-11-31

PRATER'S FARM EQUIPMENT
10 MILES WEST OF PRESTONSBURG ON MOUNTAIN PARKWAY
• GOOD SELECTION OF USED TRACTORS
ALSO NEW AND USED EQUIPMENT AND PARTS
Phone 886-6921 2-15-21-pd

CAREER OPPORTUNITY
Lexington-based manufacturer has immediate opening for two people who are interested in a future with management opportunities. The position will include training in sales and management with rapid advancement for those who desire to succeed. Salary \$30,000-plus. Person must be well-dressed, able to meet public, have serviceable automobile, and be not afraid of long hours. If you are looking to fill out your unemployment insurance card, don't waste your time or ours.
CALL GREG OR DAVE—874-8171 2-15-11

NEW 3-BEDROOM HOME for sale near Clark School in Woodland Hills Subdivision. 1440 sq. ft. brick, 3 bedrooms, 2 full baths, living room with fireplace, large built-in kitchen, dining room and utility room with lots of cabinet space. Central heat and air conditioning, fully carpeted. Concrete patio, beautifully landscaped. Ready for immediate occupancy. Call 377-6405, Nathan Wright. 2-15-31.

CLAUDETT HALL—HAIRSTYLIST—Is now working at Philatina, next door to Gerry & Jerry's. Her working days are Monday, Wednesday and Saturday. Other days by appointment only. Business phone: 886-9175. Home phone: 377-2804. 2-15-31.

TELEPHONES, JACKS, ACCESSORIES: We sell, install and service. All work guaranteed. Service contract: \$15 a year residential, \$20 commercial. We now have Satellite receivers: Five year warranty on dish, two year on all else. R&R Telephone. Beside Martin Police Station. Call 285-3825 or 285-3727 anytime. 2-8-41pd.

FOR SALE: 25 acres, 2-bedroom frame house, 22x46 frame outbuilding. Free gas. 478-5205. 2-15-41pd.

REAL ESTATE FOR SALE: Commercial property, up to ten acres or more. Parallel to I-75, bound by Stuckey's, McDonalds, For Mall, Steak House, motel, etc. Berea, Kentucky, 606-986-4863 after 7 p.m. 2-15-31pd.

SELLING AT WINTER PRICE: 1981 Honda Silver Wing GL-500. Fully dressed, AM-FM cassette, cruise, 2 helmets, and detachable trunks and rear seat. Must see! \$1995. Call Jim Clarke, 478-2614. 2-15-41.

FOR SALE: Specialize in limited edition prints. Over 300 artists. Bret Johnson's first coal prints, Hampton, etc. Ship daily. We discount Campbellsville Cherry and reproduction Victorian furniture. Teresa's Antiques & Gallery, Berea, Ky., 606-986-9147. 2-15-31pd.

THE PAPERBACK BOOK EXCHANGE STORE
116 Francis St., Prestonsburg
• Turn left off Third Street between Court House & Catholic Church
We have over 50,000 books to select from. One group of new titles. • Home Copy • 2-8-71-pd.

M & M HOUSEMOVING AND RAISING
MODERN HYDRAULIC JACKING SYSTEM
25% DISCOUNT IN FEB. AND MARCH
(606) 248-0350 (606) 248-4174 2-15-41

MOBILE HOME MOVING SERVICE
•Free estimates •Insured
CALL 358-4520 or 358-9348
Ralph O'Quinn 4-6-11

FOR ALL YOUR INSURANCE—Auto, fire, homeowners, hospitalization, life. With 0-25% savings. Call Darby and Allen Insurance Agency.
874-2347. 12-21-41

PEDAL STEEL GUITAR—Classes now forming for E9th basic to intermediate lessons to begin in early March. Must have your own guitar. Contact Rick Johnson at 452-4237. 2-15-41pd

Keep America Strong— "Weld It"
UNITED SERVICE CO. CERTIFIED WELDERS
24 HOUR SERVICE
Portable Welding
874-8166 285-9550 1-25-41pd

BOLEN'S APPLIANCE REPAIR
Repairs on Washers • Dryers • Stoves
No Service Charge—
Pay only if we fix it. 60-Day Warranty on parts, 90-Day Warranty on Labor.
Free Estimates
Don't Settle For less
Ph. 358-9617
24-Hours A Day 2-15-221-pd

WE CAN FIX IT!!
Plenty of parts in stock for your mobile home! Special orders invited! Do-it-yourselfers save money, OR we will come to you!
Call us at:
EAST KENTUCKY MOBILE HOME PARTS AND SERVICE INC.
606-874-9400
Allen, Ky. 11

CHEAP'S ANNUAL CLEARANCE SALE
We Have Already Bought 31 Show Coaches Direct From South Bend Mobile Home Show To Arrive Sept. 1st.
MUST LOWER INVENTORY TO MAKE ROOM FOR SHOW COACHES
New On Display Are Bargains Like These!
2 BEDROOMS—House windows & house door with storm door, cathedral ceiling in living room and kitchen, totally electric, carpet throughout, A-frame roof, looks like a cottage, was \$12,900, Now \$8995.
BEAUTIFUL—3-bedroom, 14' wide, carpet, banana bar, large bay window on front, full house windows and doors, total electric. A house anyone would be proud to own, completely furnished, was \$13,900, Now \$11,500.
EXPANDOS—Only 2 left in stock! 6" side wall added insulation, fireplace, 3 bedrooms, 2 full baths, carpet, large utility room, living room, 21x26', was \$21,900., Now \$17,900.
14 WIDE—2 bedroom, full bay window, walk-in bay, carpet, woodburning fireplace, front living room, private formal dining room, total electric. A Beauty! One of the best floor plans on lot! Was \$15,900., Now \$12,900.
14 WIDE—High-rise front kitchen, bay window, am/fm cassette stereo, microwave, carpet, garden tub, total electric, large sunken bar. A Beauty! Was \$18,900., Now \$15,900.
14 WIDE—2 bedroom, 8 ft. ceilings, carpet, house door with storm door, dishwasher, total electric, large bay with curved front end, no hall, no wasted space. Was \$13,900., Now \$10,900.
"If you buy a new mobile home and don't consider Cheap's prices and quality, you'll lose money!"
FREE!!
300 MILE DELIVERY AND SET UP ON FOUNDATION. PAYMENTS TO SUIT YOUR NEEDS.
OPEN 7 DAYS—After church on Sundays
CHEAP'S MOBILE HOUSING, INC.
Flemingsburg, Ky.
Only 60 minutes drive from downtown Lexington.
606-845-2261

TWO NEW DOUBLEWIDE SPECIALS
LEXINGTON LOCATION:
New 1984, 3 Bed, 2 Bath, Solid Construction, Garden Tub, Total Electric, Wood Siding, Shingle Roof, Cathedral Ceiling, Stove, Frost Free Refrigerator, House Doors & Windows, Carpet. Delivered & Set-Up. ONLY \$16,995.00. See this home at 537 New Circle Rd., Lexington, Ky. Phone (606) 293-1609.
RICHMOND LOCATION:
New Floor Plan, 1984 24x60, 1344 Sq. Ft., 3 Bed, 2 Bath, Garden Tub, Utility Room, Total Electric, Walk-In Closet, Cathedral Ceiling, Wood Siding, Shingle Roof, Roof Dormer, Frost Free Refrigerator, Stove, Other deluxe options. ONLY \$20,995.00 delivered and set-up.
Thirteen other doublewide models on display. All models can be sold & delivered as soon as weather permits.
FHA & VA Loans—20 Repossessed & over 50 Used Homes on lot.
See at
GREAT AMERICAN HOMES
I-75, Exit 97, halfway between Lexington & Richmond.
Phone (606) 624-0200 2-15-31

POSITION AVAILABLE
The Sandy Valley Senior Citizens, Inc. is now seeking applicants for a full time RN and a part time RN or Social Worker with Bachelor's Degree. Responsibilities include development of a Care Plan for in-home service delivery, monitoring and supervision of Homemaker/Home Health Aides. Salary negotiable.
Submit application and resume by February 17, 1984. Applications may be obtained at the SVSC office, 2nd Floor Municipal Building, Prestonsburg, 8-4 p.m., Mon-Fri.
Equal Opportunity Employer. 2-8-21

RAY HOWELL BUILDING & HOME IMPROVEMENTS
• REMODELING • DECKS
• PAINTING • ROOFING
• DRYWALL • FENCES
• TEXTURING • STORAGE BLDGS.
• WALL PAPERING • ETC.
FOR ALL YOUR HOME IMPROVEMENT NEEDS.
CALL 886-1640 2-25-41

SALES ON ALL BRANDS OF SEWING MACHINES AND VACUUM CLEANERS.
• We service Electrolux, Kirby, Compact Filter Queen.
• Bags, Belts, parts in stock.
ROSIE'S SEW & VAC CENTER
Van Lear, Ky.
Phone collect 789-5521 2-1-41

*****FREE ESTIMATES*****
ANY TYPE DOZER OR BACKHOE WORK ANYWHERE. PROMPT SERVICE.
BADGER CONST. CO.
BOX 192
AUXIER, KY. 41602
PHONE (606) 886-9551 2-8-21

Attention! Career Opportunity!
MAKE MONEY, MEET PEOPLE, BE YOUR OWN BOSS!
Needed in these areas;
Tram, Harold, Mullins, Mudcreek, etc., or near your own home. AVON.
CALL 874-2246
from 8 a.m. to 10 a.m.
or 6 p.m. to 10 p.m. 2-8-21

\$100.00 DOWN!!
REPO HOMES ONLY \$100.00 DOWN AND TAKE OVER PAYMENTS!
New! Limited time offer, so hurry out to:
Clayton HOMES
We Build Dreams
U.S. 23, Herald, Ky. 478 9246

NEW TOWNHOUSES FOR RENT
Goble Townhouses. Two-bedroom, unfurnished, total electric. \$350 per month, plus deposit. Couples only.
PHONE 874-9281
874-2318 after 5. 11-11-11

POSITION AVAILABLE
The Sandy Valley Senior Citizens, Inc., is now accepting applications for a clerk/typist. Responsibilities include accurate typing skills, filing, and completion of computer forms. Two years experience preferred. Salary negotiable.
Applications may be obtained at the SVSC office, 2nd Floor Municipal Building, Prestonsburg, 8-4 p.m., Mon-Fri. Deadline February 17, 1984.
Equal Opportunity Employer. 2-8-21

SCOTT DOUBLEWIDE \$15,995.00
New 1984, 3 Bed, 2 Bath, Garden Tub, Total Electric, Wood-Siding, Shingle Roof, Cathedral Ceilings, Beams, Stove, Refrig., House Doors & Windows, Carpet, Delivered anywhere and set. You choose colors. Veterans no down payment. Others pay \$1700.00 down and \$217.00 per month. Fireplaces available. TREEHAVEN HOMES. Office in Clubhouse by swimming pool. Between Exit #87 and Exit #94 off I-64, Winchester, Ky. Phone (606) 744-7762. 2-8-41

POSITION AVAILABLE
The Sandy Valley Senior Citizens, Inc. is now seeking applicants for a full time RN and a part time RN or Social Worker with Bachelor's Degree. Responsibilities include development of a Care Plan for in-home service delivery, monitoring and supervision of Homemaker/Home Health Aides. Salary negotiable.
Submit application and resume by February 17, 1984. Applications may be obtained at the SVSC office, 2nd Floor Municipal Building, Prestonsburg, 8-4 p.m., Mon-Fri.
Equal Opportunity Employer. 2-8-21

KIRBY SWEEPERS \$99 & UP
CALL 478-2882 1-25-41

BOB WHITE CONSTRUCTION
Box 282, Prestonsburg, Ky.
Dozers • Backhoes
• Dump Trucks
FREE ESTIMATES
Call 886-3544

BEAUTIFUL!
Sectional homes now on display! The most beautiful homes you've seen in years! With all the options! From \$16,900.00 & up. See us today!
Call Hubert At:
Clayton HOMES
We Build Dreams
U.S. 23, Herald, Ky. 478 9246

ATTENTION!
AUCTION-DEALER
FLEA MARKET-JOBBERS
GROCERS-MERCHANTS...
BURTON DIST. WHOLESALE
is now open in Somerset; tools, furniture, jewelry, housewares, electronics, much, much more—prices you will not believe!
Bring your tax no. and come on in. Burton Dist. 2600 So. Hwy. 27, Somerset, Ky.
(606) 679-8678. 2-1-41

HITCHCOCK REPAIR SERVICE
24-Hour
Emergency Service
• Heating • Refrigeration
• Laundry & Cooking Equipment
PARTS AVAILABLE
PHONE: 886-6900 OR 886-1473

WHEN WE BUILT IT, YOU GET MORE BUILDING FOR YOUR MONEY.
HERE'S WHY:
We custom-design and construct buildings to fit your precise needs—without cost penalties or added construction time. Industrial, commercial, warehouses, agricultural, recreational and institutional. Durable, attractive and energy efficient.
VARCO-PRUDEN AUTHORIZED BUILDER
F. E. E., Inc.
606-886-8852
Prestonsburg, Ky. 41653
WHEN YOU KNOW WHO WE ARE, YOU WON'T BUILD ANY OTHER WAY. 1-14-41

BEAUTIFUL BUILDING STONE
Sandy Valley Monument and Building Stone Co.
(Inc.)
Phone 874-2273—Allen, Ky.

FOR SALE
• 1978 Ford Thunderbird Town Landau 2-door hardtop. Navy blue, landau roof, AM-FM with 8-track, interior luxury group, 6-way power seats, power windows, power door locks, wire wheel covers, speed control, tilt steering, air-conditioning, built-in C.B., power antenna, power moon roof, electronic rear defroster, sports decor group, 78,000 miles. Excellent condition. \$3,500.
• 1979 Dodge Challenger 2-door Coupe. 4-cylinder, fan, AM-FM with cassette, reclining bucket seats, overhead console group, 5-speed transmission, aluminum wheels, 48,000 miles. Excellent condition. \$3,100.
• 1981 Dodge Ram 150—1/2-Ton Pickup. Yellow/white, AM-FM, 6-cylinder, 3-speed transmission with overdrive, 49,000 miles. Needs tires, otherwise excellent condition. \$4,500.
For further details, call Doug Woody or John Woods at The Bank Josephine 886-9101 ext. 243 or 244 2-8-41

Water Well Drilling
Most wells drilled in half a day by Rotary Machine.
Kinzer Drilling Co.
Allen, Ky.
Phone 874-2258

FOR SALE
• 22,000 GAL. PORCELAIN LINED TANK
• 600 GAL. WATER TANK
• MYERS DEEP WELL PUMP
PHONE (606) 928-4197
OR (606) 928-8169 2-1-31-pd

NELSON'S CONSTRUCTION CO.
We do: • Dozer and Loader Work
• Sewage Systems Installed • Mobile Home Moving & Furnace Repairs
REASONABLE RATES.
Call Ted Nelson, Jr.
886-2993 or 886-8549

NOTICE—NOW HIRING
Taking applications for full and part-time employment.
For appointment call:
874-9041
E.O.E. 1-4-11

FOR RENT OFFICE SPACE
in Prestonsburg
Phone 886-1312

ENVIRONMENTAL MONITORING SERVICE, INC.
SAMPLING AND ANALYSIS OF WATER AND WASTE WATER
• Bacteriological Analysis of Domestic & Well Water Supplies • Completion of Quarterly N.P.D.E.S. Forms As Required by State & EPA
• Environmental Impact Statements & Assessments
Member of ASTM & The National Environmental Health Association. LABORATORY MEETS ALL STATE OSM & EPA REGULATIONS.
PHONE 789-3258
U.S. 23 So., Paintsville 11

DAN'S APPLIANCE REPAIR
We repair all brands—washers, dryers and stoves.
• Guaranteed parts and work.
• Same day service.
• Discount to dealers.
• Fast dependable service.
CALL 358-9892 ANYTIME 2-15-41

TROY'S CABINET CENTER
US 23, Ivel, Ky.
Stock or Custom-Built Cabinets
Kitchen Cabinets, Vanities
Thermador Appliances on Display
Free Estimates Discount Prices
Call 478-5344 1-14-41

FOR SALE
• 1978 Ford Thunderbird Town Landau 2-door hardtop. Navy blue, landau roof, AM-FM with 8-track, interior luxury group, 6-way power seats, power windows, power door locks, wire wheel covers, speed control, tilt steering, air-conditioning, built-in C.B., power antenna, power moon roof, electronic rear defroster, sports decor group, 78,000 miles. Excellent condition. \$3,500.
• 1979 Dodge Challenger 2-door Coupe. 4-cylinder, fan, AM-FM with cassette, reclining bucket seats, overhead console group, 5-speed transmission, aluminum wheels, 48,000 miles. Excellent condition. \$3,100.
• 1981 Dodge Ram 150—1/2-Ton Pickup. Yellow/white, AM-FM, 6-cylinder, 3-speed transmission with overdrive, 49,000 miles. Needs tires, otherwise excellent condition. \$4,500.
For further details, call Doug Woody or John Woods at The Bank Josephine 886-9101 ext. 243 or 244 2-8-41

SELL IT FAST! BUY IT RIGHT! USE WANT ADS!

ALL NEW OFFICE SPACE for lease: Consisting of reception - library and four (4) connecting offices, with five (5) assigned parking spaces.

APARTMENT FOR RENT-One bedroom, furnished kitchen, central air and heat. All utilities furnished.

DAN'S APPLIANCE REPAIR: We repair washers, dryers and stoves. We will make service calls. All work and parts guaranteed.

MACK HARVEY'S GARAGE located one mile up Buck's Branch off New Ky. 80 at Martin. All types mechanic work.

NOW BUYING: Used washers, dryers, ranges, refrigerators. Working or non-working condition.

SELLING AT WINTER PRICE: 1981 Honda Silver Wing GL-500. Fully dressed, AM-FM cassette, cruise, 2 helmets, and detachable trunks and rear seat.

FOR SALE: 1978 Cherokee 4x4, 36,000 miles, \$3500. Call after 4, 478-9912, Larry Kimbler.

DESPERATE?? Looking for a specialist who is trained and equipped to repair your wrecked Toyota, Datsun, Volkswagen, or other foreign or unimported bodied car?

CARPENTRY-CONCRETE WORK: Sidewalks, patios, driveways, etc. Also Coronado stove. Seven years' experience.

HAULING/MOVING: Commercial or residential, local or long distance. Big 20-foot enclosed trailer. Low, low rates.

FOR RENT: Two bedroom trailer, \$300 monthly, partially furnished, carpeted, air conditioner, washer and dryer and garden space available.

JAPANESE SWORDS WANTED: Paying \$300 minimum ea. Write Winter, 824 Patton, Springfield, Ill. 62702. (217) 544-7611, 523-8729.

SALES AGENT WANTED: Nationally known calendar manufacturer and specialty advertising company offers an opportunity for an industrious self-starter for full or part-time work.

TOP DOLLAR paid for used washers, dryers, gas and electric ranges, working or non-working condition.

BUILDING MATERIALS POSITION: Need individual with knowledge of building materials and retail sales.

FOR SALE: 300x500 lot near Printer post office, on KY 122. Call 285-9526.

FOR SALE BY OWNER: Brick colonial with split foyer, four bedrooms, large family room with fireplace.

FREE! FREE! FREE! Get your washer, dryer, gas or electric stove repaired free. Bring it to Bolen's Appliance Repair.

ATTENTION: HYLTON HOMES Service Dept. now has parts for Whirlpool, Kenmore, G.E. and Hotpoint washers and dryers.

FOR RENT: 4-room apartment near clinic and college. 886-3154, T.E. Neeley.

FOR GLASS REPLACEMENT, bring your window frames to Sandy Valley Hardware at Allen. We specialize in Plexiglas, cut to size.

NOW PAYING TOP DOLLAR for mobile home wheels and axels. Ask for Patty Wright, 639-4772.

1982 LINCOLN: Best deal in town. This one has it all! Call Patty Wright, 639-4772.

1984 MOBILE HOME: 2 bedroom, 12' wide, front kitchen, double windows. Furnished. Total electric. Only \$8,995.

PAYMENTS LESS THAN RENT: 14-wide mobile home. Only \$10,995. Call John Wright, 432-1401.

NOTICE TO ADVERTISERS
All classified ads scheduled for only one week, must be paid in advance. All classified ads with only telephone numbers must be paid in advance.
CLASSIFIED ADVERTISING RATES
10c Per word, if paid in advance
15c Per word on charge account (\$2.50 minimum)
Display classified advertising \$3.00 per column inch.
Deadline for ads: 4 p.m. Monday.

FOR ALL YOUR INSURANCE—Auto, fire, homeowners, hospitalization, life. With 0-25% savings. Call Darby and Allen Insurance Agency, 874-2347.

FOR SALE: Two-story, 11-room apartment building, \$40,000. At Twin Bridges, Martin, on 100x50 corner lot. Call J.R. Samons, 285-3914.

CLEAN FURNACE FILTERS save energy dollars and service call costs. Sandy Valley Hardware S&T at Allen is your one-stop furnace filter headquarters.

CLASSIFIED ADVERTISERS PLEASE NOTE!
Classified ads will no longer be accepted after 12 noon, Mondays. For the coming week, these ads are also accepted on Thursday, Fridays, and Saturdays.
We trust this will not unduly inconvenience you, and we will greatly appreciate your cooperation.

FARM FOR SALE: 375 acres, 6-room modern house, 4 barns, two silos, 6 ponds, large stocked lake, all cleared, 15,000 pounds tobacco base, many additional improvements, \$800 per acre.

HOUSE FOR SALE: 3-bedroom, 1-1/2 baths, garage, central heat and cooling, kitchen cabinets and appliances, carpeting.

LEXINGTON TOWN HOUSE FOR SALE: Opera House Square, two blocks from Rupp Arena.

FOR SALE: 3-bedroom mobile home. Plywood floors, new furnace and water heater.

FOR SALE: Three bedroom brick home located near Drift, Ky. Attached garage, 5 years old, \$35,000.

FOR SALE: 1980 Harley Davidson Low Rider, 80 cu. in., 1340 cc, black, lots of chrome.

FOR SALE: Nice, extra-large lot in Woodland Hills, country setting, about 1-1/2 acres.

FOR SALE: 7-piece living room set. \$250. If interested, call 886-1841.

FOR SALE: One male, one female Beagle. Call 874-9955.

HOUSE FOR SALE: Full basement, forced air, natural gas. Call after 4, 886-3860, Ann Slone.

FREE! FREE! FREE! Get your washer, dryer, gas or electric stove repaired free.

FREE! FREE! FREE! Get your washer, dryer, gas or electric stove repaired free.

FREE! FREE! FREE! Get your washer, dryer, gas or electric stove repaired free.

FREE! FREE! FREE! Get your washer, dryer, gas or electric stove repaired free.

FREE! FREE! FREE! Get your washer, dryer, gas or electric stove repaired free.

FREE! FREE! FREE! Get your washer, dryer, gas or electric stove repaired free.

FREE! FREE! FREE! Get your washer, dryer, gas or electric stove repaired free.

FOR SALE OR TRADE: Cardox auger, conveyor, 24-inch steel. Phone 874-9033.

3-BEDROOM HOME FOR SALE near school in Maytown. Located on three lots. Central heat, full basement.

USED FURNITURE, GUARANTEED APPLIANCES. Moore's Discount Furniture. Located about 3 miles from Martin on Rt. 122.

HORTICULTURE POSITION: Background in sales and retail experience required. Apply at K-Mart, Pikeville, Ky.

ONE BEDROOM APARTMENT for rent: \$250 month, \$250 deposit required. 478-9593 or 874-9033.

FOR SALE: Registered Doberman pups, very large breeding. Excellent disposition. To good homes only.

FOR RENT: Furnished trailer, near college. Security deposit and lease required. No pets, please. Carlos E. Neeley, 886-8565.

FOR SALE: 14x70 mobile home. Call 886-9065.

WANTED: Quality homemade crafts. New gift shop will feature wide variety of crafts on consignment basis.

GOOD 8x40 TRAILER FOR SALE: \$1800 includes delivery: 8x35 1979 trailer, 886-9683, Don's Mobile Home Salvage.

FOR RENT: 2-bedroom trailer, one mile from Martin. \$250 month, \$100 deposit. Call 886-3920 after 5.

FOR SALE: Three bedroom home, 2 full-size baths. With extra-large lot. 886-3394.

FOR SALE OR RENT: Furnished trailer, 12x65. Washer and dryer, all utilities paid. \$300 month.

FOR SALE: 1971 Ford Ranger XIT pickup, 360 automatic. Good shape.

FOR RENT: One bedroom furnished trailer. One or two people only. No children, no pets.

FOR IMMEDIATE SALE: 1982 14x58 2-bedroom mobile home. Owner transferred. Selling for payoff.

FOR SALE: Black Tennessee Walking Horse, with papers. Paid \$2500 for horse.

FOR SALE: Two racing go-carts. One has 100cc McClough engine with two 5-gal. aluminum fuel tanks.

COLLINS FURNITURE & APPLIANCES on Cow Creek. Appliances \$150 each with a 30-day warranty on parts and labor.

FOR SALE: Maytag washer, dryer set. Westinghouse refrigerator, frost free, equipped for an ice maker.

FOR SALE: 1975 Mercedes-Benz 450-SL, excellent condition. Metallic green. New top. Price \$20,500.

HEY LOOK! We repair washers, dryers, ranges, all types appliances. Parts ordered for you.

FOR RENT: Rooms, weekly, monthly, nightly. Also waterbeds available.

FOR SALE: Cabin at Cave Run Lake. Three bedrooms, air conditioned, all new carpet. Reasonable price.

DAMRON NEW & USED FURNITURE: Living room suites starting at \$159. A-1 appliances. Rt. 122, Drift, Ky.

CARPENTRY WORK: Home building and remodeling. Complete interior and exterior. Masonry and concrete work.

FOR RENT: 4-room unfurnished apartment, \$200 rent, \$150 deposit. Couples only, no pets.

FOR SALE: 1968 Chrysler in good condition. Call Walter Banks, 874-2352.

FOR RENT: Two bedroom mobile home in Auxier. No children or pets. \$175 monthly, \$100 deposit.

FOR RENT: Trailer, fully furnished, city water and gas. Privately owned lot. Located on new U.S. 23.

FOR SALE: Block house at mouth of Hunter's Branch of Left Beaver Creek.

HOUSE FOR RENT: Downtown Prestonsburg, convenient to shops, schools, library and churches.

FOR SALE: 1979 Honda Odyssey with roll cage and new rear tires and built motor.

DARKROOM EQUIPMENT FOR SALE: Omega color enlarger with all accessories. Perfect condition.

WANTED TO DO: Machine quilting with zig-zag stitch. Experienced. \$10 per quilt.

4-ROOM FURNISHED APARTMENT: No children. No pets. 886-6239.

FOR SALE: 14x70 mobile home. Call 886-9065.

WANTED: Quality homemade crafts. New gift shop will feature wide variety of crafts on consignment basis.

GOOD 8x40 TRAILER FOR SALE: \$1800 includes delivery: 8x35 1979 trailer, 886-9683, Don's Mobile Home Salvage.

FOR RENT: 2-bedroom trailer, one mile from Martin. \$250 month, \$100 deposit.

FOR SALE: Three bedroom home, 2 full-size baths. With extra-large lot.

FOR SALE OR RENT: Furnished trailer, 12x65. Washer and dryer, all utilities paid.

FOR SALE: 1971 Ford Ranger XIT pickup, 360 automatic. Good shape.

FOR RENT: One bedroom furnished trailer. One or two people only. No children, no pets.

FOR IMMEDIATE SALE: 1982 14x58 2-bedroom mobile home. Owner transferred.

FOR SALE: Black Tennessee Walking Horse, with papers. Paid \$2500 for horse.

FOR SALE: Two racing go-carts. One has 100cc McClough engine with two 5-gal. aluminum fuel tanks.

COLLINS FURNITURE & APPLIANCES on Cow Creek. Appliances \$150 each with a 30-day warranty on parts and labor.

FOR SALE: Maytag washer, dryer set. Westinghouse refrigerator, frost free, equipped for an ice maker.

FOR SALE: 1975 Mercedes-Benz 450-SL, excellent condition. Metallic green. New top. Price \$20,500.

HEY LOOK! We repair washers, dryers, ranges, all types appliances. Parts ordered for you.

FOR RENT: Rooms, weekly, monthly, nightly. Also waterbeds available.

FOR SALE: Cabin at Cave Run Lake. Three bedrooms, air conditioned, all new carpet. Reasonable price.

DAMRON NEW & USED FURNITURE: Living room suites starting at \$159. A-1 appliances. Rt. 122, Drift, Ky.

CARPENTRY WORK: Home building and remodeling. Complete interior and exterior. Masonry and concrete work.

FOR RENT: 4-room unfurnished apartment, \$200 rent, \$150 deposit. Couples only, no pets.

Income Tax by DanTax. The People's Choice. Reasonable Rates Save up to 30%. Federal & State \$7.50 & Up. DanTax Coal Run Village Pikeville, Ky. 437-4131. DanTax 112 West Court St. Prestonsburg, Ky. 886-9952.

ROBERT I. GOODMAN D.M.D. - W. FU D.M.D. ALLEN DENTAL CENTER. RT 80, ALLEN KY. DENTURES. STANDARD DENTURES \$129 PER UPPER OR LOWER. CHARACTERIZED DENTURES \$169 PER UPPER OR LOWER. ALL INSURANCE PLANS ACCEPTED. PARTIALS, DENTURE RELINES, DENTURE REPAIRS, EXTRACTIONS, CLEANING, FILLINGS. 874-2020.

We're glad you asked! John C. Hall Founder Hall Funeral Home. DO WIDOWERS NEED HELP? A respected minister we know quotes scripture appropriately to make his point. Borrowing a page from his text, the following passage of Genesis comes to mind: "It is not good that the man should be alone..."

HIGH DOLLARS FOR YOUR COAL LEASE. LEASE OR SUB-LEASE. STRIP, AUGER OR DEEP MINE. CALL TODAY FOR THE BEST DEAL. Call Collect: 606-886-8506.

FHA AND VA FINANCING! Only 10 days left to take advantage of these low, low rates! No closing costs or hidden charges to pay! Call Collect: Clayton Homes. U.S. 23, Haroid Ky - 478 9246.

SELL IT FAST! BUY IT RIGHT! USE WANT ADS!

FOR SALE: Property on Mare Creek. For further information, call 478-5260. John G. Ratliff. 2-8-31.

FOR SALE: 1982 Kawasaki 750 Spectre motorcycle, low mileage. Call 447-2933. A&C Carry-Out. 2-1-41.

FOR RENT: New house located on Abbott Mountain. Fireplace, 2 baths and basement. Phone 886-6900. 2-15-11.

TRAILER FOR RENT in Allen. No pets, no children. Deposit required. Nice, clean court. Call 874-2141. After 5, call 874-2114. Akers Trailer Court. 2-8-31.

NEED MONEY? Pawn it, don't sell it. We loan money on almost anything. Hock Shop, N. Lake Drive. 24 hours a day. 886-2367. 2-1-41.

FOR SALE: 1975 Ford Granada, fully equipped, 302 V-8, good tires, \$1200. Call 886-3084. 11pd.

BOATS FOR SALE: 1984 Fish & Ski bass boat, 17-ft, 5-inches, never been in water, save \$2500, 1984 Glassport V-hull, 120 h.p. OMC inboard, outboard engine, save \$2600, 1983 Somerset 19-ft, 7-inches, 351 V8 engine with boval out-drive. Boat is deep V-hull. Excellent condition, attractive price. Phone 285-9892 or 285-9888. Christian Appalachian Project. 2-8-31.

HAVE YOU UPDATED YOUR PERSONAL insurance to meet today's needs? If not, call us, we can insure the entire family from 0 to 80. Call Sam Wallen Insurance Agency. I have been serving the insurance needs of Ky. for over thirty years. Phone 874-2289. 2-1-51pd.

LARGEST DOUBLE WIDE DEALER in state of Kentucky for the last three years. REASON—Double wides as low as \$14,900, direct from our factories to you. Only at Clayton Mobile Homes at Richmond, Ky., 606-623-9404. 2-15-21.

FOR RENT: New trailer, 14x70, 3 bedrooms, 2 baths, furnished, Phone 358-9748 or 358-9207. Debbie Martin. 2-1-31.

FOR SALE: Model 2,000 Ford diesel tractor, grader blade, mower, scoop, turning plow and disc. Call 886-3444. G. Smith. 2-15-21.

1981 HONDA XL500. Excellent condition, 1350 miles. Only rode on street and dirt roads. Never hill climbed or trail ridden. \$1250. 606-652-4735. 2-8-31pd.

3-BEDROOM BRICK HOUSE with 6 acres land, 4 tillable and 2 in timber. Pond and good well, 25 miles from Somerset and Lake Cumberland. \$29,000. 379-2158. Charles Tackett. 2-1-31.

PUPPIES FOR SALE: Mother, full-stock Collie. Have been wormed, \$25 each. Call 377-1164. Katie Mullins. 2-15-21.

BEAUTIFUL QUARTER HORSE for sale. Good saddle horse for kids or can be worked. Has worked in tobacco. Call 606-652-4735 anytime. 2-8-31pd.

FOR SALE: AKC registered Doberman pups. Wormed, have tails cut, come from attack trained guard dogs. Have good bloodlines. Call 285-5140. Tim Ward. 2-1-31.

RUMMAGE FOR SALE: Clothes, shoes, coats. Sold by the box. Also two broken-down washing machines. Phone 478-2614. Jim Clarke. 2-15-21.

WALLEN'S TRADING POST & TIRE SALES. Retail and wholesales. New and used tires, wheels, caps, lugs, wheel covers, batteries, tubes, auto parts, stereos and boosters, tubes and much more. We trade for most anything of value. 874-2289. 2-1-51pd.

FOR SALE: New Age encyclopedia and others, unused. Phone 874-2556. 2-1-31pd.

FOR RENT: Three bedroom trailer on private lot. Furnished, newly carpeted. References required. No pets. Couples or with one child. Call 886-9583 after 5 p.m. 2-15-21pd.

FOR SALE: Unfurnished 12x70 Marlett mobile home, 2 bedrooms, \$7500. New carpet, lots of extras, 2 decks. Call 606-652-4735 anytime. 2-8-41pd.

FOR SALE: Two bedroom house in city. Low 30's. Assumable loan with small down payment. Call 886-6458 between 5 and 7 p.m. 11pd.

WANTED: EXPERIENCED QUILTERS & sewers are needed to begin work immediately. Call for information or appointment. 886-9411. 2-15-21pd.

CORN FOR SALE: Ear or shelled. 874-2238. 2-8-61pd.

FOR SALE: TV T60 guitar, black with rosewood neck, custom pickup with hardshell case, TV artist amp with 15-inch Black Widow speaker, two-cord MXR phase box, \$600. Call after 7 p.m., 285-9546. 11pd.

HANDMADE QUILTING FRAMES. For more information, call 285-3679. Glenn Slone. 2-15-21.

WANTED: TREE TRIMMING of any kind. 25 years' experience. Light hauling. Call 886-3771. 11pd.

FOR SALE: Trailer and lot located at Stratton Branch, 3 rooms. Phone 886-3766. 11pd.

BASSETT CRIB, MATTRESS & stroller for sale. Excellent condition. 886-8101. 2-15-21pd.

UNFURNISHED APARTMENT & HOUSE for rent in Prestonsburg. For more information, call 886-2094. After 5, call 886-2132. 11pd.

FOR SALE: Two Hummel figurines. "Farm Boy", Stylized Bee, for \$125. "We Congratulate", 3 Line Mark, for \$85. Phone 886-8755. 11pd.

GARY LILLY, of Auxier, Ky., stands for BETTER GOVERNMENT. 2-15-21pd.

FOR RENT: Two 2-bedroom mobile homes, one furnished, one unfurnished. Call Ted Nelson, 886-2993. 11pd.

FOR SALE: 1975 Chevy pickup, low mileage, one owner, runs great. \$1700. Call 886-8687. 11pd.

FOR RENT: 2-bedroom, unfurnished apartment, located at Town Branch, Prestonsburg. All electric heat, TV cable, city water. Call 886-6366. 2-15-21pd.

FOR SALE: Items just off pawn. Franklin mint coin collection, man's 1-1/2 carat diamond solitaire, 14-Kt. gold chains, ladies diamond cluster. Many more items. Hock Shop, 422 N. Lake Dr., 886-2367. 11pd.

FOR SALE: Firewood - Oak. Phone 886-9460. 11pd.

FOR SALE: 1982 Dodge Aries, one owner, 17,000 actual miles, A.C., P.S., P.B. automatic transmission. Call 886-9583 after 5 p.m. 2-15-21pd.

YARD SALE: Thursday, Friday, Feb. 16 & 17, Ron's Bargain Barn, Mountain Parkway. 10-5. Clothes, miscellaneous. 11pd.

TRAILER FOR RENT: 2-1/2 miles up Prater Creek at Banner. Phone 874-9277. 11pd.

FOR SALE: Diesel International farm tractor, \$3000. Phone 874-2879. 2-15-21pd.

Census Bureau To Take Employment Survey Here

Local representatives of the Bureau of the Census will conduct a survey of employment in this area during the week of February 21-25. Joseph S. Harris, Director of the Bureau's Regional Office in Charlotte, announced today.

The survey is conducted for the U.S. Department of Labor in a scientifically designed sample of approximately 71,000 households throughout the United States. Employment and unemployment statistics based on results of this survey are used to provide a continuing measure of the economic health of the nation.

For example, in December 1983 the survey indicated that of the 112.1 million men and women in the civilian labor force, 102.9 million were employed. The nation's unemployment rate was 8.2 percent, 0.2 percent lower than reported in November.

Information supplied by individuals participating in the survey is kept strictly confidential by law and the results are used only to compile statistical totals.

NOTICE OF INTENTION TO MINE

Pursuant to Application Number 436-5231

In accordance with the provisions of KAR 350.055, notice is hereby given that Buck Coal, Inc., Route 2, Branham Village, Prestonsburg, Kentucky, 41653, has filed an application for a permit for an underground mining operation. The proposed operation will affect a surface disturbance of 5.0 acres and will underlie an additional 81.0 acres located 1.1 miles north of Hunter in Floyd county.

The proposed operation is approximately 0.5 miles west from State Route 122's junction with Akers Branch Road and located 0.25 miles west of Akers Branch. The latitude is 37° 31' 18". The longitude is 82° 45' 45".

The proposed operation is located on the Martin U.S.G.S. 7 1/2 minute quadrangle map. The surface area to be disturbed is owned by Jake Bates and Orphie Akers. The operation will underlie land owned by Claupe Webb, Bud Hayes, Mander Moore, Virgil Moore, and James Slone.

The application has been filed for public inspection at the Department for Surface Mining Reclamation and Enforcement's Prestonsburg Regional Office, 503 South Lake Drive, Prestonsburg, Ky. 41653. Written comments, objections, or requests for a permit conference must have attached a copy of the newspaper clipping and must be filed with the Regional Administrator of the Prestonsburg Regional Office, 503 South Lake Drive, Prestonsburg, Ky. 41653. 2-8-31.

FOR SALE: Console 25-inch color TV. Excellent condition, \$200. Call 377-6881. Kermit Newsome. 2-15-21.

DOUBLE WIDES: One of the largest selections in state. Price from \$14,900, delivery and set-up FREE. Only at Clayton Mobile Homes, Richmond, Ky., 606-623-9404. 2-15-21.

FOR SALE OR WILL TRADE for a tractor trailer, two DM-800 Mack trucks, 21-ft. coal beds, 65 rears. Phone 606-286-5851. Ray Porter. 2-15-21.

FOR SALE: House in Martin, \$30,000. Call 358-9764. Jerry Martin. 2-15-21.

TRAILER FOR SALE: Two bedroom, gas heat. Excellent condition. Partly furnished. On trailer park, Pike County. 285-3867. Eunice Samons. 2-15-21.

LOUISVILLE SHOW WINNERS! Come to Clayton Mobile Homes of Richmond and see the 1984 model homes that have been show winners in Louisville. We have a large selection of these show winners at low prices at Clayton Mobile Homes of Richmond, 623-9404. 2-15-21.

FOR SALE: 1980 KAWKX 200. Runs good. Also, 1982 Honda CR80R. Call 886-6043, Ervin Spears. 2-15-21.

FOR SALE: Must sell 3-year-old stud located at West Liberty. Price \$300. Phone 725-4652. Harold Niece. 2-15-21.

FOR RENT: TRAILER. Call 886-3184. Donna Stumbo. 2-15-21.

FOR SALE: 3-bedroom home with laundry, one bath. Call 886-8076. John Henry Meadows. 2-15-21.

FOR SALE: 1979 Jeep CJ7. Excellent condition. Special rims and tires. Extra sharp. \$4500. Phone 886-1773. Shep's Truck Stop. 2-15-21.

FOR SALE: 1982 Z28 Camaro Pace Car. Has 35,000 miles. Selling for the payoff, \$10,200. Phone 789-5190 or 789-6972. Perry Endicott. 2-15-21.

FOR SALE: Monark boat, aluminum, 14-ft. long, with Sears 7 h.p. motor. Phone 886-6419. Tony Travis. 2-15-21.

WILL DO HOUSEKEEPING. Five years' experience. Will furnish references. Call 478-5087. Dixie Belle Salisbury. 2-15-21.

AUDITOR AND INSPECTOR for casualty insurance work. Area to be worked will be within a 75 mile radius of Prestonsburg. Send resume to: Atwell, Vogel & Sterling, Inc., 1066 Starks Bldg, Louisville, Ky. 40202. 2-15-21.

State Helps Search For Iron Table Bases

The Cabinet for Human Resources is assisting the U.S. Nuclear Regulatory Commission in locating and testing some iron table bases that may be contaminated with low-level radioactivity.

According to an NRC letter sent this week to the cabinet's Radiation and Consumer Product Safety Branch, the table bases were cast in Mexico using scrap iron apparently contaminated with cobalt-60 from a medical therapy device. The bases were made between Dec. 10 and Jan. 25 and shipped to a wholesale distributor of restaurant furniture, Falcon Products, St. Louis. NRC has halted the company's distribution of the bases and is asking states for help in locating those that were shipped to customers before the problem was discovered.

Branch manager Edsel Moore said his office has received a list of Falcon's shipments and has already started testing table bases sent to Kentucky. Low levels of radioactivity have been measured in bases received recently by a company in central Kentucky, and arrangements are being made to return them to Falcon Products. NRC reports indicate that as many as 398 bases have been shipped to Kentucky during the past few months.

"We will check each one of the units and follow up as appropriate," said Moore. "Falcon has agreed to pick up any radioactive bases, return them to the Mexican foundry and replace them with pedestals that are not contaminated."

Don Hughes, supervisor of the branch's Radiation Control Section, said the bases pose no immediate health hazard. "The situation certainly is not life-threatening," he said, "but it does expose the public to unnecessary amounts of radiation. Every base contaminated with cobalt-60 will be replaced."

Hughes said the radioactive cobalt contamination is fixed in the metal and cannot be spread beyond the table base.

According to the NRC, Falcon Products sells only to commercial, industrial and institutional customers. Its products are not sold to retail outlets for residential use. Representatives of companies that have purchased iron items from Falcon Products may contact the state's Radiation Control Section at 502/564-3700 for assistance or additional information.

We're Open! - Big Savings! BEDSPREADS & CHILDREN'S CLOTHES

- CHILDREN'S THINGS, NEWBORN TO 6X, FANCY DRESSES, DRESSY COVER-ALLS, NIGHTIES, JOGGING SUITS, CABBAGE PATCH SHIRTS, WINTER COATS 6X THRU 12.
- BEDSPREADS—LOTS OF COLORS AND DESIGNS IN FULL, QUEEN AND KING, SHEET SETS, TOWELS, CURTAINS, AND MORE.

The small store with big savings —OPEN 11-5 EXCEPT SUNDAYS— U.S. 23 NORTH—NEXT TO JERRY & GERRY'S SHOE STORE (BEHIND THE PHILATINA BEAUTY SALON)

2-8-41

Murphy's MART

THE LOVING PORTRAIT PACKAGE a super value—only \$12.88

*NEW!.. Bonus 8x10 with parents or grandparents



20 portrait package contains: 2-8x10's, 3-5x7's, 15 wallet size

88¢ deposit at sitting, balance on delivery. Groups \$1.00 each extra person this package, limit 5 subjects.

COMPARE—if we are not your portrait company, you may be paying way too much. COME see why young families are turning to us for portraits.



*EXTRA BONUS—8x10 Portrait of parent(s) and/or grandparent(s) taken with one or more children with the purchase of our \$12.88 portrait package. Present this coupon to photographer at sitting. Limit one special per family.

Tom Jones Studios, Ltd. The exclusive VIP Club company. Babies thru adults.



SPECIAL FOR EASTER

Thursday thru Sunday, February 16 thru 19 THURS: 10AM - 6 PM FRI. & SAT: 10 AM - 8 PM LUNCH HOUR: 1 PM - 2 PM SUN: 1 PM - 5 PM Weddington Plaza, U.S. Rt. 23N Appletree Plaza, U.S. 23N Pikeville Paintsville

Make The Great Seafood Escape!



Break away to a seafood adventure at Long John Silver's with these money-saving offers.

WITH COUPON

Fish & More Dinner \$1.99

Dinner includes 2 fish filets, fries, slaw & 2 hushpuppies. (Good up to 2 offers)

Valid thru: February 29, 1984

Only at: U.S. 23 North, Prestonsburg

Not valid with any other coupon or discount.

LONG JOHN SILVER'S SEAFOOD SHOPPES

WITH COUPON

2 Fish & Chicken Dinners \$3.99

Each dinner includes a fish fillet, 2 whitemeat Chicken Planks, fries, & slaw.

Valid thru: February 29, 1984

Only at: U.S. 23 North, Prestonsburg

Not valid with any other coupon or discount.

LONG JOHN SILVER'S SEAFOOD SHOPPES

WITH COUPON

Breaded Shrimp Platter \$2.99

More than 1/4 lb. of lightly breaded shrimp, fries, slaw & 2 hushpuppies. (Good up to 4 offers)

Valid thru: February 29, 1984

Only at: U.S. 23 North, Prestonsburg

Not valid with any other coupon or discount.

LONG JOHN SILVER'S SEAFOOD SHOPPES



—Photo by Charles Manion

Multi-Bank holding Said People Issue

Charles D. Bennett, president of the Independent Community Bankers Association of Kentucky, told a crowded public hearing Wednesday, Jan. 25, that a proposal for multi-bank holding companies in Kentucky is a "people issue," rather than a "big bank bill."

Bennett, president of the Farmers Bank, of Hardinsburg, was one of several Kentucky leaders who presented testimony opposing the Multi-Bank Holding Company Bill (House Bill 67).

The public hearing was conducted in the chambers of the Kentucky House of Representatives. It was interrupted a number of times by supporting applause from the crowd of spectators on the floor and in the chamber gallery.

Bennett presented his testimony before several members of the Banking and Insurance Committee of the House of Representatives, conducted by Rep. Jerry Lundergan, D-Lexington, Rep. Hoover Dawahare, D-Whitesburg, assisted by Rep. Ward "Butch" Burnett, D-Fulton.

"We submit to you," Bennett said, "that the troubled 'Butcher' Banks in Tennessee were closed quickly and the big bank holding companies were allowed to take over with substantial losses to the shareholders of those banks."

"It is our opinion," Bennett said, "that the same situation that brought on the troubled banks in Kentucky would have resulted in banks being closed if multi-bank holding companies had been permitted at that time in this state."

Referring to a statement made earlier by the Kentucky Bankers Association in support of multi-bank holding company legislation, Bennett asked, "Who, in the final analysis, pays for these higher acquisition costs?"

"We submit to you," he said, "that the bank's customers, the consumers if you please, will pay dearly through higher interest rates and service charges."

Bennett said studies done by both the University of Kentucky and Western Kentucky University both pointed out that higher interest rates and higher service charges prevail when multi-bank holding companies operate local banks, as contrasted with the rates and charges of community banks doing business in the same area.

Bennett also hit hard at the concentration of economic power that could result by having many banks owned by a central holding company.

"The lobbying efforts," Bennett said, "of the big money center banks on a national level, and the metropolitan area banks in Kentucky would bring about an even larger threat to our governmental and economic affairs as they gain control of the money supply in our state and nation."

Bennett pointed to another basic issue as "the responsiveness of the immediate community needs when addressed by banks whose headquarters may be in distant cities of the Commonwealth, or even other states."

"We would ask this question," Bennett said. Do you think that financial managers of large multi-bank holding companies located in Louisville, Lexington or even New York City would be more responsive to the community needs of smaller businesses, farmers and smaller consumers than officers and directors of community banks, who live in and work in local communities throughout this state?"

The Independent Community Bankers Association of Kentucky represents more than 150 community banks in Kentucky. ICBAK was formed in 1982 and has consistently opposed multi-bank holding companies.

U.S. CONGRESSMAN CARROLL HUBBARD, of Mayfield, and Carol Brown Howard, of Somerset, chose Muhlenberg county to procure the marriage license for their wedding last Sunday (Feb. 12) at First Baptist Church in Whitesburg. The bride-to-be is a native of Harlan, grew up in Whitesburg, graduated from Eastern Kentucky University, is a former Miss Kentucky, and has been a teacher at Hopkins Elementary School in Somerset the past 17½ years. Muhlenberg County Court Clerk Malcolm West (at right) is the youngest (age 27) county court clerk in Kentucky and has served several times as Hubbard's district youth chairman.

Happy Valentine Day

To my three wonderful children and my brother, Kelly Clemons, in Breathitt Co., and all my friends and neighbors. A smile goes a long way, please try it some time. Ever notice how someone's smile really brightens up a day. Somehow a smile says so much more than words could ever say. A smile can make you welcome no matter where you go, and in crowds of strangers, a smile can say hello. A smile can help to cheer you when you are feeling kind of sad; or even sooth your anger if you happen to be mad. A smile can give a feeling of warmth and pleasure too, for there is happiness in knowing a smile is meant for you. I will be thinking of you all on Valentine day, so please don't forget to smile.

God bless you all,
LEE ESTER OSBORNE
Buckingham, Ky.

NOTICE OF INTENTION TO MINE

Pursuant to Application Number 436-5193
In accordance with the provisions of KAR 350.055, notice is hereby given that Big "D" Excavating, Inc., P.O. Box 34, Betsy Layne, Kentucky, 41605, has filed an application for a permit for an underground mining operation. The proposed operation will affect a surface disturbance of 9.88 acres and will underlie an additional 62.50 acres located 1.0 miles southwest of Allen in Floyd county.

The proposed operation is approximately 0.5 miles northwest from Oklahoma Road's junction with Eel's Branch Road and located 1.5 miles north of Martin. The latitude is 37° 35' 47". The longitude is 82° 44' 58".

The proposed operation is located on the Harold U.S.G.S. 7 1/5 minute quadrangle map. The surface area to be disturbed is owned by Robert Ousley heirs. The operation will underlie land owned by Robert Ousley heirs.

The application has been filed for public inspection at the Department for Surface Mining Reclamation and Enforcement's Prestonsburg Regional Office, 503 South Lake Drive, Prestonsburg, Ky. 41653. Written comments, objections, or requests for a permit conference must have attached a copy of the newspaper clipping and must be filed with the Regional Administrator of the Prestonsburg Regional Office, 503 South Lake Drive, Prestonsburg, Ky. 41653. 2-8-84.

Students Must Apply Early For Loan Aid

It's financial aid application time again, for anyone either attending or planning to attend college in fall, 1984. An April 1 priority filing date looms ahead for those who need to file a Kentucky Financial Aid Form (KFAF). By filing a KFAF, a student, or potential student, applies for Pell Grant, Supplemental Educational Opportunity Grants, National Direct Student Loan, College Work Study and Kentucky State Grant.

As a Kentucky resident, full-time students have access to money set aside by the State Legislature. This Kentucky State Grant money means a Pikeville College student can qualify for up to \$1,400 in grant money, an amount actually made up of two parts. The State Student Incentive Grant (SSIG) provides a maximum of \$400 for students who attend any college in the state of Kentucky and the Kentucky Tuition Grant (KTG) provides up to \$1,000 (in addition to the SSIG portion) for students attending an independent (private) college within the state.

To receive full consideration it is important to apply early. Money is awarded on a first-come, first-served basis according to financial need. "With an increase in grant amounts, the available money will be exhausted earlier this year", says Bobby Price, Director of Financial Aid at Pikeville College.

The Pikeville College Financial Aid Office is currently conducting workshops at area high schools to help students complete their financial aid forms before the April 1 priority deadline. Anyone wishing to arrange such a workshop for parents and/or students, or anyone needing individual assistance completing the forms, contact the Pikeville College Financial Aid Office at 432-9305 or 432-9322 between the hours of 8:30 and 4:30, Monday through Friday.

Assigned to Texas Base

Airman Jeffrey A. Clark, son of John A. and Helen Clark, of Prestonsburg, has been assigned to Sheppard Air Force Base, Texas, after completing Air Force basic training.

He will now receive specialized instruction in the civil engineering field. He is a 1982 graduate of Prestonsburg High School.

Enjoy Paramount's "Chi-males" Casserole

RECIPE

Enjoy our delicious casserole that combines Paramount Chili with Beans and Beef Tamales. It's easy to fix. It's economical. And it will become a family favorite. Stock up on Paramount Chili with Beans and Beef Tamales and try this great "Chi-males" casserole.

Paramount's "Chi-males" Casserole

- 2 (20 oz.) cans Paramount Beef Tamales
- 1 (25 oz.) can Paramount Chili with Beans
- 1½ cup cheddar cheese, grated
- 1½ cup sour cream
- 4 green onions, thinly sliced

Place one can unwrapped tamales in a large casserole. Spoon 1/2 can chili over tamales and sprinkle on half of cheese. Repeat. Cover. Bake: 350° 20 minutes. To serve, spoon on sour cream and sprinkle with onions. Serves eight.

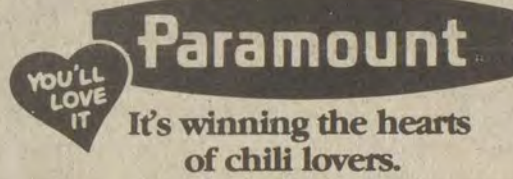

SAVE 30¢



Save 30¢ on one 20 oz. can of Paramount Beef Tamales or on one 25 oz. or larger can of Paramount Chili with Beans

Mr. Retailer: We will redeem this coupon for 30¢ plus 7¢ handling provided (a) dealer has accepted it in exchange for one 20 oz. can of Paramount Beef Tamales or on one 25 oz. or larger can of Paramount Chili with Beans; (b) dealer mails to Paramount Foods, Louisville, Kentucky 40232. Customers must pay sales tax whenever applicable. Invoices showing dealers purchased sufficient stock to cover coupons presented for payment must be shown upon request. This coupon is void if duplicated, prohibited or restricted by law. Coupon expires March 31, 1984.

Store Coupon

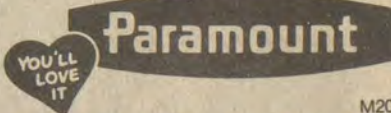

M2007-284

Childbirth Class Slated

A Prepared Childbirth class sponsored by the Big Sandy Family and Childbirth Education Association is scheduled to meet Tuesday evenings from February 21 to March 27. These classes are for prospective parents with April due dates. The class will meet from 7 to 9 p.m. on the Prestonsburg Community College Campus in the Magoffin Complex Building A-1. For more information or to register, contact Ann Slone at 886-3863.



KATHY McKEAN
Customer Service Representative

When bill paying is a problem, this Columbia customer helps us all.

Kathy McKean is a Columbia Customer Service Representative, someone customers come to when they have problems. And with Kathy, they're coming to someone who is a Columbia Gas customer like they are.

She has the same concerns about rising costs and the effects that higher gas bills can have on a budget. So she does whatever she can to help work out a payment plan with each person.

Not only does it help the customer, but it helps everyone who gets a Columbia bill. Every bill that goes unpaid is an added cost for all Columbia customers, even as we're trying to keep our bills as low as possible.

So when Kathy helps someone work out an answer to a bill paying problem, she's also helping everyone who is a Columbia customer. Through her efforts, and the efforts of thousands of other Columbia employees, Columbia is working to hold down the rising costs which affect us all.

COLUMBIA GAS

TRADE-IN RING SALE

50% OFF



*FREE RING SIZING WHILE YOU WAIT
CLYDE BURCHETT
JEWELER
PHONE 886-2734 PRESTONSBURG

2-1-84

Junior Dream Girl



Toni Lee Wells, 14-year-old daughter of George and Jerry Slone, of Allen, and the late Larry Wells, of Auxier, was crowned 1984 Eastern Ky. Junior Miss Dream Girl.

She is the maternal granddaughter of Christina Johnson, of Allen, and the late Palmer Compton. Her paternal grandparents are Ruby Wells, of Auxier, and the late Orville Wells.

To Alice Lloyd, Caney Alumni

The Floyd County Chapter of the Alice Lloyd Alumni Association is in the process of updating its membership files. People on the up-date committee are Adrian Hall, Anna Sue Stumbo, Woodrow Allen, Ruby Akers, Omaha Elkins, Mr. and Mrs. Arnold Lowe, Opal May, Sylvia Newman, Dorothy Howell Newman, Edna Mae Davis, and Nadine Hicks.

The association recognizes as alumni all people who are graduates of Caney Grade School and those who have attended and earned credit in Caney High School, Caney Junior College, or Alice Lloyd College.

It has frequently been noted that a special bond exists among Alice Lloyd people that is seldom, if ever, found among alumni of other schools.

POLLYANNA WILEY
Class of '35
P.O. Box 122
Prestonsburg, Ky. 41653

A lobster's "claws" are not equal in size; if the right claw is larger, it means the lobster is "right-handed."

The Kentucky Garden Journal

By Bonnie Lee Appleton
State Urban Garden & Home Horticulture Specialist
COOPERATIVE EXTENSION PROGRAM
KENTUCKY STATE UNIVERSITY

Most people have come to realize that the biggest is not always the best. Big cars get poorer gas mileage than small cars.

The same can be said of the vegetable and flower (bedding) plants we will be buying for our spring and summer gardens.

Spend a few extra minutes this year checking the quality of the transplants you buy. Start with the potting soil and root system.

Put a plant or two from its pot or container and examine the roots—healthy roots should be white in color, firm, well branched and should fill the soil ball.

Now look at the stem right at soil level. Is it strong and the characteristic color for the plant or are there brown to black sunken areas?

For transplants with upright stems, look at the quality and size of the stem and the space between the leaves.

Too Good To Be True? You May Be Right!

The offer that promises you riches for very little output, the outfit that offers you instant credit or easy financing—consumer beware!

Rip-offs are on the rise again, making it very easy for the uncautious to fall prey to the unscrupulous.

Jobs! Jobs! Jobs! Send for our listing of high-paying opportunities. The listing (almost always from a far-distant city) will cost from \$10 to \$20 and may well have been lifted from the classified ads.

Earn big money right in your own home! Get \$1000-\$3000 monthly for stuffing envelopes. Again, you're asked for up-front money, and what you receive is an offer of an instruction manual for even more money.

Get the best in TV with our special introductory offer! Some sharp operators canvas a neighborhood not yet scheduled for cable, claiming they're representing a cable company and asking for a \$25 deposit and \$25 installation fee.

There are many other scans. The name of the game is to get your money without giving you anything in return. Keep that fact in mind, and you should be able to resist most of the traps set by rip-off artists.

should be firm and thick. If stems are overly flexible and thin—what we call spindly—the seedlings were probably pushed to grow too fast, were grown under too low a light intensity, or are too closely spaced for their size.

You can tell the above has happened by also looking at the length of stem between where leaves are attached—the internodes. If leaves are spaced quite far apart, again shading or accelerated growth has occurred.

Examine the leaves. Are they a good green color or are they pale? If they are pale they probably are either being kept where the light is too dim or the plants have run out of fertilizer.

Now check the top of stems, the buds, and the leaves (especially the underside) for pest problems. Spots on leaves may indicate disease problems as can dried up, brown buds.

Lastly, don't buy tomato transplants already covered with flowers (or even small fruit). Research has shown that young transplants—around five weeks old—will give you larger fruit than older plants.

Timely Tips: Organic mulches such as straw, shredded leaves, bark and compost should be removed from or tilled into soil areas that you want to warm up quickly, but leave winter mulch or strawberries until the air warms up.

Timely Tips: Organic mulches such as straw, shredded leaves, bark and compost should be removed from or tilled into soil areas that you want to warm up quickly, but leave winter mulch or strawberries until the air warms up.

Little Bear Market advertisement featuring various meat products like center cut pork chops, U.S.D.A. Choice rib eye steaks, ground beef, and more, with prices and a cartoon bear illustration.

Electric Thermal Storage works nights so you can save on your heating bills all day long.



Electric Thermal Storage, ETS, stores enough heat at night to heat your home for the rest of the day. And because ETS stores heat, it saves on your heating bills all winter long.

Heating coils inside the ETS furnace heat the special bricks throughout the night. The bricks then store heat which the furnace draws from at night, and the rest of the day.

You save because you heat with electricity at night, when the cost of electricity is less, under special rates available to ETS customers. So you pay lower electric rates for heating. And for all other electricity you use at night.

What's more, the same lower electric rates apply all weekend — for ETS heating and all other electric uses.

ETS heats your water, too. And individual room heaters are available, which let you comfort control any room.

For complete information about the energy-saving and money-saving advantages of Electric Thermal Storage, send us this coupon. It could be one of the best investments you ever make.

CLIP AND MAIL coupon form with fields for name, address, city, state, zip, telephone, and account number, and checkboxes for principal heating fuel and request for information.

We give it our best. KENTUCKY POWER COMPANY

PUBLIC AUCTION IN OHIO FARM EQUIPMENT

Located 15 miles south of Dayton, 30 miles north of Cincinnati, 2 miles northwest of Lebanon, 4 miles east of Interstate 75, 4 miles west of Interstate 71, on State Route 122 and Hart Rd.

PRESIDENT'S DAY

MONDAY, FEBRUARY 20, 1984 at 9:00

TRACTORS: JD 8630-4640-4620-4440-4430-4240-4230-4030-4020-4010-3020-3010-2840-2640-2440-2240-2010-1530-1520-1020-730-630-530-430-70-50-R-A. IHC 1566-1206-1066-986-966-674-656-574-560-454-444-424-400-354-B275-185-140- & 130 w/cult.-Super A & C's w/cult.-MF 1135-1085-275-265-255-245-230-175-165-150-135-65-50-35-30. FORD TW 20-8600-6600-4600-4500-4000-3910-3600-3400-3000-2600-1900-800-600-8 N's-9 N's—Jubilees. Case 2670-1816-1290-1210-1200-1070-990-970-930-885-570-530-430-CC 1936. White 2 150-2-105-2-70-1855-1650-1550-G-1000 MM-850 MM-550. A.C. 7080 81 C&A&Duals-7060 81 C&A&Duals-190-185-175-160-D 17-D 14-G' w/cult. WD-WD 45.

Ford 4000 tractor w/pix all green bean picker; 25 50-HP and less tractors w/loaders; 15 1 & 2-row cultivating tractors; 10 lawn and garden tractors; 15 salvage tractors.

Over 600 pieces of farm equipment including industrial equipment and combines with corn heads and grain tables.

TRUCKS: Road Tractors, tandem grain trucks and grain trailers.

Airports, motels, restaurants and shopping malls within 60 minutes. For complete sale listings and other details call or write.

HALE'S FARM EQUIPMENT
3099 Hart Rd., Lebanon, Ohio 45036
Ph. 1-(513)932-4925

NOT RESPONSIBLE FOR ACCIDENTS • LUNCH SERVED

Wee Miss Dream Girl



Georgia Ann Slone, five-year-old daughter of George and Jerry Slone, of Allen, was chosen Wee-Miss Eastern, Ky. Dream Girl. She also was first runner-up in photogenic. She also was chosen most beautiful at the pageant held Feb. 4 at the Holiday Inn in Pikeville, Ky.

Poultry, Eggs, Pace Leap In Food Prices

If 1983 was the year of drought, 1984 may be starting out as the year of the chicken. A whopping 4.3 percent jump in retail food prices for January can be traced, in part, to the hen house door.

The price increase was documented by Kentucky Farm Bureau's first marketbasket food price survey for the year. Jumps in cost for poultry cuts and eggs, combined with smaller increases for beef, pork, fruits and vegetables, raised the average value of 40 selected food items in Kentucky stores to \$60.28, up from \$57.51 for December.

Although some two-thirds of the marketbasket selections increased in price during the month, eggs and poultry raced ahead of the pace with a 15.5 percent hike in 30 days. This uncharacteristic volatility pushed the average price of a dozen large eggs from 91 cents to \$1.26 and kicked up the tab for whole fryers from 76 to 86 cents a pound. Extra large eggs went to \$1.33 a dozen, on average, while chicken breasts vaulted to \$1.75 a pound.

Getting the blame for the increases were last summer's hot weather, which caused high mortality among laying flocks in Southern states, combined with a severe outbreak of avian influenza in the Northeast. Bitterly cold weather also contributed, analysts say, by cutting down on hens' productivity and broilers' gain rates.

Prior to this recent surge, egg prices had been relatively stable for three to four years, according to Dave Williamson, with the Kentucky Crop and Livestock Reporting Service. At retail, large eggs had moved generally in the 75 to 85-cent range since 1980. That translated into prices in the 40's for farmers.

Williamson said many egg producers had felt their prices were not keeping pace with the rest of the farm sector during that period. He noted that his office's latest survey had pegged farm-level egg prices at better than 81 cents a dozen, up almost 70 percent from a year ago, when producers were receiving 48 cents.

In other sectors of the January marketbasket, beef and pork prices moved higher by 4 and 3 percent respectively, while dairy products actually decreased in price and grain-based foods held steady.

Fruits and vegetables were 11 percent higher, paced by potatoes and salad-type items. Much of those increases were seasonal in nature, including the 44-cent jump for potatoes and hikes of 10 cents for green bell peppers and 20 cents for a head of iceberg lettuce.

Morehead checked in with the lowest local marketbasket average for the month of January, while Louisville showed the highest figures. Overall, volunteer surveyors working through Kentucky Farm Bureau Women canvassed grocery prices in 21 Kentucky communities.

Those local figures are Morehead, 52.15; Greensburg, 55.11; Campbells-ville, 56.98; Scottsville, 57.73; Salyers-ville, 58.18; Hopkinsville, 58.23; Elizabethtown, 58.83; Wilmore, 59.08.

Glasgow, 59.20; Brandenburg, 59.44; London, 59.91; Shelbyville, 60.57; Madisonville, 60.90; Henderson, 61.22; Jackson, 62.17; Owensboro and Lexington, 62.64; Georgetown, 63.08; Cynthia, 63.30; Greenup, 65.94; and Louisville, 67.62.

IN APPRECIATION

The family of Reynold Nelson wishes to take this opportunity to thank everyone who helped in any way during our father's illness and death. To the relatives, friends, and neighbors for food flowers and cards, the Floyd Funeral Home for its kind and efficient service, Dr. Larry Leslie and nurses at Highlands Regional Medical Center. Also thanks to Bro. Claude Goble and Bro. Elmer Davis for their comforting words, and a special thanks to the singers for their beautiful songs.

THE FAMILY

Balloons - A - Drift
377 2391
GIVE SOMEONE A LIFT
SEND A BOUQUET OF BALLOONS
ALL OCCASIONS - DELIVERED

G & G COMPUTER SALES
East Point, KY 41216

Dealers of quality hardware and software.

We have software for most computer systems: IBM PC, Commodore, Apple, Radio Shack, Victor, NEC, TeleVideo, and many more.

We also have COLECO'S ADAM—more computer for the money than any other.

Don't make the mistake of buying a computer before you call us for the answers to your computer questions.

Over 14 years of experience in the computer field.

Call Day or Night:
886-3667 or 789-6285

Ask Driver Opinion Of State Transport

The first of 9,600 questionnaires were mailed this week to Kentucky drivers to find out what they think of the state's transportation systems and services.

The mail survey is being directed by Jerry G. Pigman and Kenneth R. Agent, research engineers with the Kentucky Transportation Research Program at the University of Kentucky. It is funded by a grant of \$30,000 from the Kentucky Department of Highways through the University of Kentucky Research Foundation.

The UK researchers developed their questionnaire in consultation with highway department officials. Some questions in the two-page survey are the same as those asked on a similar 1980 inquiry and will allow researchers to measure opinion shifts.

Respondents will be asked questions about bumpy and uncomfortable roads, problems with traffic signs and pavement markings, attitudes about car-pools, and their opinions about whether and how much the state should increase, or decrease, expenditures for such items as road maintenance, repair of rough road crossings, snow and ice removal on roads and public transportation.

Questionnaires will be mailed in the next two weeks to a random group of 800 registered drivers in each of the state's 12 highway districts. Respondents are asked to return their marked questionnaires in postage-free envelopes.

The researchers expect to have results tallied and a report filed to the highway department by the end of June 1984.

NEW CHURCH MEMBERS

Donna Bartley and her daughter, Lisa joined the fellowship of the Prestonsburg Seventh Day Adventist Church, February 4. A baptismal service for the two new members was conducted by Pastor Paul Hoover.

Pearl Bailey Show At Centre on KET

The inimitable Pearl Bailey will star in a special tribute to American music that was recorded live at Centre College in Danville. "Pearl and Friends at Centre Stage" will air at 8 p.m., Thursday, March 8. Performing to a background of Louie Bellson's Big Band Explosion, Pearl Bailey is joined by friends Tony Bennett, Sarah Vaughn and tap-dancer Honi Coles in a special all Kentuckians will want to watch.

"Pearl & Friends at Centre Stage" is a co-production of Golden Gate Productions and Pearl Bailey Productions.

As part of KET TeleFund '84's star-studded lineup of programming, a dazzling one-man show featuring the late Henry Fonda as the great defense lawyer and humanitarian, Clarence Darrow, follows the Pearl Bailey special. "Clarence Darrow Starring Henry Fonda" will air on KET at 9:30 p.m. Fonda's portrayal of the wit and intelligence Darrow displayed in his cases and writing is a tribute not only to Clarence Darrow, but to an actor who became an American institution.

"Clarence Darrow Starring Henry Fonda" was produced by Dome Productions.

GOLD SALE

14 Karat Charms

- a. Floating Heart Sug. Ret. \$5.95 **97¢**
- b. Cross Sug. Ret. \$8.95 **\$1.97**
- c. Initial Sug. Ret. \$7.95 **\$2.97**
- d. Shell Sug. Ret. \$9.95 **\$3.97**
- e. Butterfly Sug. Ret. \$11.95 **\$6.97**
- f. Teddy Bear Sug. Ret. \$11.95 **\$6.97**
- g. Rose Sug. Ret. \$19.95 **\$9.97**
- h. Unicorn Sug. Ret. \$19.95 **\$9.97**
- i. Horseshoe Sug. Ret. \$26.95 **\$14.97**
- j. Christopher's Medal Sug. Ret. \$44.95 **\$24.97**
- k. Diamond Cross Sug. Ret. \$84.95 **\$49.97**

14 Karat Serpentine Chains

- 7" SPG-29 Ret. \$22.00 **\$5.97**
- 15" SPG-30 Ret. \$35.00 **\$11.97**
- 16" SPG-28 Ret. \$41.00 **\$12.97**
- 18" SPG-31 Ret. \$45.00 **\$14.97**

16" Herringbone Chain
SPG-46 Ret. \$59.95 **\$17.97**

18" Rope Chain
UE-103 Ret. \$241.95 **\$69.97**

Our Entire Inventory
14 Karat Gold Chains
70% off
Sug. Ret.

Entire Inventory of MSP/FCC Ladies and Gents white and yellow gold chains.

Subscription Rates Per Year

In Floyd County, \$8.00
Elsewhere in Kentucky, \$10
Outside Kentucky, \$12.50

Please note expiration date opposite your name on wrapper, or on your copy of The Times, because of increased mailing costs, notices of subscription expiration are no longer mailed to subscribers.

Subscriptions may be mailed to:
The Floyd County Times
Box 391
Prestonsburg, Ky. 41653

10 Karat Wedding Bands

- Lds. 2 mm Ret. \$29.95 **\$9.97**
- Lds. 3 mm Ret. \$49.95 **\$29.97**
- Lds. 5 mm Ret. \$69.95 **\$42.97**
- Lds. 8 mm Ret. \$94.95 **\$79.97**
- Gts. 3 mm Ret. \$59.95 **\$34.97**
- Gts. 5 mm Ret. \$84.95 **\$49.97**
- Gts. 8 mm Ret. \$104.95 **\$89.97**

14 Karat Add-A-Bead Chain with Five Beads
Sug. Ret. \$34.95 **\$9.97**

10 Karat Beaded Wedding Bands

- Lds. 4mm Sug. Ret. \$59.95 **\$29.97**
- Gts. 5mm Sug. Ret. \$89.95 **\$49.97**

14 Karat Add-A-Beads 3mm

- 4mm **79¢**
- 5mm **\$1.29**
- 6mm **\$1.89**
- 7mm **\$2.19**
- 8mm **\$3.29**
- 10mm **\$6.99**

PIZZA

HOMEMADE PIZZA - SPAGHETTI - SUBMARINE SANDWICHES
ALL INGREDIENTS MADE FRESH DAILY
WE USE FRESH PIZZA DOUGH • Not Frozen • Not Pre-Baked • No Substitutes

OPEN 9AM-1AM TUES-SAT
10AM-1AM SUNDAY-CLOSED MONDAY.

CRISP FLAVORFUL PIZZAS
CUSTOM MADE IN
10" - 12" - 14" - 17" SIZES

DELICIOUS GONDOLA & STEAK SANDWICHES

YOU RING...WE BRING FOR PROMPT CARRY OUT CALL

886-8118
OR
886-8119

HOBERT'S PIZZARIA

LANCER KY

14 Karat Birth Month Flower Charms

YOUR CHOICE **\$19.97**

JAN. Carnation FEB. Violet MAR. Jonquil APR. Daisy MAY. Lily Valley JUNE. Rose JULY. Larkspur AUG. Poppy SEPT. Aster OCT. Cosmos NOV. Mum DEC. Poinsettia

Diamond Rings
Your choice of heart, love knot or butterfly.
Sug. Ret. \$27.95 **YOUR CHOICE \$14.97**

Diamond Heart Pendant
Sug. Ret. \$39.95 **\$15.97**

14 Karat Tri-Color Earrings
Sug. Ret. \$29.95 **\$19.97**

Pearl & Diamond Pendant
Sug. Ret. \$36.95 **\$12.97**

10 Karat Baby Ring
Sug. Ret. \$16.95 **\$7.97**

Sapphire and Diamond Rings
Sug. Ret. \$89.95 **YOUR CHOICE \$39.97**

No. 216 Copyright 1984
Illustrations enlarged to show detail.
Merchandise availability subject to prior sale.

VISA MasterCard PAYAWAY

Kentucky's Largest Jeweler
39 Locations - One Opening Soon Near You.

C. & H. RAUCH

Highland's Plaza, Prestonsburg, Ky.
Open Mon.-Sat., 10 'til 9; Sunday, 1 'til 5

NO. 82

Joins Marine Corps



Anthony Stiltner, a local Floyd county resident, has enlisted in the United States Marine Corps.

Stiltner will report to Marine Corps Recruit Depot, Parris Island, South Carolina August 29 for training.

A senior at Wheelwright High School, he is the son of Mrs. Evelyn Stiltner, of Melvin.

For more information on Marine Corps opportunities contact Sgt. Ken Anderson at 432-2175/2176 in Pikeville, and please call collect.

Benefit Recipients May Be Entitled To Increase

Kentuckians receiving social security or railroad retirement pension payments who have received reduced employment insurance benefits may be entitled to more compensation, and those who have been denied compensation may be eligible for it, according to Human Resources officials.

"If a person retired from a job with one employer and received these pension payments, then began working for another employer and was laid off, our staff may have reduced unemployment compensation by the amount of social security or railroad retirement payments," said Mae Girkey, director of the cabinet's Division of Unemployment Insurance.

"We have tried to notify by mail each person to whom this happened," she said. "But even those who didn't receive notices from us who feel they fit the criteria should contact one of our local Unemployment Insurance offices, even if they were told earlier they weren't eligible for benefits or were eligible only for reduced benefits." About 5,500 people were affected, she said.

INCOME TAX PREPARATION

LOCATED ACROSS FROM MARTIN GRADE SCHOOL IN THE OLD WESTERN AUTO BUILDING.

REASONABLE RATES

CHARLOTTE KEATHLEY 2-1-31

Get your newspaper advertising done effectively and inexpensively! We'll help you do the entire job from theme to copy to artwork... for the cost of the ad space alone!

Interested? Call Ken Peters at 886-8506 and he'll call on you!

The Floyd County Times

Wood Is Good Fuel, But Presents Hazards

Each year, more and more people are turning to wood to heat their homes, either to supplement their home heating system or even to use as a primary fuel source.

While burning wood offers some real cost savings for some homeowners—especially those with their own timber or inexpensive source of firewood—it also poses hazards.

The sharp increase in residential wood burning has caused concern about some health and safety issues, according to Extension forestry specialists in the University of Kentucky College of Agriculture.

John Shelly explains some of the risks that go along with the economic advantages of burning wood.

Chimney emissions. When wood is burned, the emissions (smoke) produced contain components which include fine particulates (as much as 50 percent may be respirable), carbon monoxide, and various volatile hydrocarbons. Other compounds, some of which are known health hazards, are produced in small quantities.

"The health risk of these emissions is not clearly established," said Shelly, "but recent evidence indicates it may be a potential major threat to public health in concentrated residential areas."

He added that the health hazard associated with wood emissions is increased dramatically when preservative-treated wood is burned, adding toxic and sometimes carcinogenic compounds into the air.

Indoor pollution. Health hazards inside a home can be traced to wood emissions and the ash remaining after combustion. Improperly installed wood burning equipment may often result in combustion products being emitted into the room, said Shelly.

Wood emissions inside a closed house pose a more serious threat than do the emissions from the chimney because the air breathed by occupants inside has such a higher concentration of the emissions. Shelly pointed out that indoor emissions from burning preservative-treated wood can be extremely harmful.

Wood ash is generally not considered a health hazard, he noted, except when there are large quantities of airborne ash. "But the ash from wood treated with preservative salts is extremely hazardous because of a high concentration of arsenic compounds," he said.

Fire risks. Accidental fires in houses caused by using woodburning equipment are on the rise, Shelly said. "Most of these fires result from improper installation, carelessness, or not maintaining the chimney adequately. Since wood-burning stoves and fireplaces can reach very high temperatures, combustible materials need to be kept at a safe distance."

Creosote problems. Creosote is the main cause of chimney fires. That's the highly combustible fuel carried in the smoke from a wood fire, explained Doug McLaren, UK area Extension forestry specialist headquartered at the Robinson Substation in Quicksand, Ky.

Creosote condenses and is deposited on the walls of the chimney. It also accumulates on the stovepipe walls—the section of metal pipe that connects the heater to the chimney—and inside the wood heater.

There are several forms of creosote, McLaren noted. It may be lightweight, fluffy, and ash-like, and this type can be easily removed by wire brushing. Another type is a black, hard, crusty buildup that forms on the flue and stovepipe walls and which is hard to get off.

But the most difficult creosote to remove is a glazed or enamel-like coating on the walls of a wood heating system. "Professional chimney sweeps call this third-degree creosote," said McLaren. "Wirebrushing won't get it off very easily, but it has been successfully removed by sandblasting."

Homeowners with wood burners also may notice creosote in a liquid form that runs down exterior walls of a metal chimney or stovepipe, seeps from the cracks of joints and elbows, or accumulates in the bottom of the heater.

To reduce the amount of creosote deposits in your woodburning system, McLaren advises following these tips:

Burn dry wood, either pine or hardwood that has been cut, split, and stacked for drying at least three months before burning. Six months of seasoning are better, and a year is best. The reason for seasoning is that about half the weight of fresh-cut or green firewood is water.

"The water must be evaporated from the wood as steam when the wood starts burning," said McLaren. "This robs heat from the fire and living area and causes the cooler smoke to condense on the flue as creosote."

Build each fire so that it quickly starts burning when you light it. Put crumpled newspapers on the bottom, then small kindling, then several small pieces of firewood. Place a crumpled newspaper on top of the wood and light it before lighting the fire. The heat from the burning paper will help the chimney draw the smoke faster, McLaren explained.

Be sure not to load the stove so full that the air supply is closed off. You'll have a slow-burning, smoldering fire that causes the largest amount of creosote deposits. Instead, use a smaller amount of wood and keep the heater drafts open more in order to burn a hotter fire, McLaren recommended. Or at least open the stove drafts and damper for 30 minutes a day so the fire burns hot.

To minimize the potential health and safety risks of burning wood in your home, Shelly and McLaren offer these recommendations:

Make sure your equipment is installed properly. Stove manufacturers are required by the Consumer Product Safety Commission to attach specifications to each new stove to describe safe installation.

Do not burn chemically treated wood. Clean the chimney. The buildup of creosote can be reduced by routine cleaning.

Ensure proper damping. Supply enough air to the combustion box to keep the fire from smoldering or smoking; this reduces particulate emissions.

Inspect stovepipe connections to ensure a tight fit, which will minimize indoor pollution.

MAKE RESERVATIONS TO HAVE YOUR CHILD'S BEST BIRTHDAY PARTY—THIS YEAR!!

★ **RESERVED TABLES** ★
★ **TOKENS** ★
★ **PARTY DECORATIONS** ★
★ **BALLOONS** ★

PARTY PLAN #1 OR **PARTY PLAN #2**

The easiest and safest party you'll ever have.
"ATTENDANTS ON DUTY AT ALL TIMES"

CONTACT:
THE PLAYHOUSE RESTAURANT AND ARCADE
First Ave., Prestonsburg Phone 886-1744

W Wickes Lumber

THE UNBEATABLE SALE

SHOP TODAY!

PRICES GOOD THRU SATURDAY FEBRUARY 18th

5' Starter Kitchen

- The attractive dark oak finish looks beautiful in any kitchen
- Includes a 60" base cabinet, two 12" x 30" wall cabinets with valance
- Easy to assemble

99⁹⁹ Each

Power Mitre Saw

- Cuts wood, plastic tubing, compositions and metal extrusions
- 9" blade, 45° mitre

144⁸⁸ Each

SAVE OVER \$15

Black & Decker

Terrace Walnut Paneling

- Enhance your room with the real look of walnut
- Rich, deep woodgrain finish

Georgia-Pacific

9⁷⁷ Sheet

SAVE 15%

50% OFF

Latex Semi-Gloss

- Luster Plus Latex Semi-Gloss creates a beautiful enamel finish for walls and woodwork

8⁹⁹ Gallon

Interior Latex Paint

- Use Satin Plus Latex Flat for beautiful walls and ceilings

Latex Flat

7⁴⁹ Gallon

Spruce or Pine Boards

- Top quality No. 2 boards!
- Make any project look professional!
- 1" x 4"

19⁹⁹ Lin. Ft.

Ceiling Panels

Honeycomb White

- Economical 2' x 4' lay-in panel
- Textured surface makes for a stylish room

1⁶⁶ Piece

Wood Louvered Bifold Doors

- Perfect for closets
- Provide excellent ventilation
- Easy installation
- Many other sizes to choose from

AWC **29⁸⁸** 24" x 80" Each

Standard Water Heaters

- 30 Gal. Nat. Gas or 40 Gal. Electric
- Both models feature a set-and-forget thermostat
- 5-year limited warranty

YOUR CHOICE!

108⁸⁸ Each

30 Gal. Nat. Gas or 40 Gal. Electric Energy Saver Water Heaters **139.95** Each

7/16" Waterboard

- Ideal for many construction uses
- Building code approved
- Replaces plywood almost anytime

6⁴⁴ 4' x 8' Piece

Ultra Slim Wall Telephone

- Last number redial
- Mute button for private conversations
- On/off ringer switch

8⁸⁸ Each

Unisonic 355011

CertainTeed Fiberglass Insulation

6 1/4" R-19* Unfaced

- Great for reinsulating attics and floors
- Simply place over existing insulation

22⁹⁹ Sq. Ft.

*The higher the R-value, the greater the insulating power. Ask for the R-value fact sheet.

Buck-A-Bundle Rebate Offer

Save \$1.00 per package on Unfaced CertainTeed insulation!

Details at Wickes Lumber

1" x 12" Western Cedar

- Smooth surface one side
- Use for shelves, siding or trim
- Top quality!

79⁹⁹ Lin. Ft.

W Wickes
Wickes • Builders • Wickes Furniture Emporium Lumber

CHARGE IT
Start making beautiful improvements to your home today! Use your Wickes Revolving Charge! Visa and MasterCard also accepted.

STORE HOURS
Mon.-Friday 8:00-5:30
Saturday 8:00-4:00
874-9602
432-3241
ALLEN, KY.

W Wickes Lumber

Pharmacy Footnotes

By **HAROLD COOLEY**

Vaccination was first used in the late eighteenth century by Dr. Edward Jenner. Dr. Jenner noticed that milkmaids, who frequently came down with cowpox, seemed protected against smallpox, a similar but much more devastating disease. Jenner concluded that exposure to cowpox somehow shielded the women against the more serious disease. He tested his theory by making the first vaccine. The substance that he used came from the cowpox ulcers on the milkmaids' hands. The process took its name from the Latin word for cow, "vacca." People inoculated with this substance did not get smallpox. Since 1980 smallpox has been declared "eradicated."

All prescription items and over the counter remedies are available at COOLEY APOTHECARY. Join your many friends and neighbors who already are familiar with us. We are located in No. 2 Town Center Bldg., 886-8106. Keep in mind that our prices are very competitive. Open: Mon.-Fri., 9-5:30, Sat., 9-5.

HANDY HINT:
Consult your doctor about vaccinations if you are pregnant.

Because the largest percentage of a bank's expenses are incurred in processing checking account transactions, most banks charge a nominal fee for this service.

Like you, we have always felt that charges can become burdensome. That's why WE base our checking account charges on AVERAGE balances rather than minimum balances, like our competitors.

DAY	THE BANK JOSEPHINE		BANK Y		BANK Z	
	Balance	Potential Charge	Balance	Pot. Charge	Balance	Pot. Charge
1	\$350	-0-	\$350	\$4.00	\$350	-0-
2	\$250	-0-	\$250	\$5.00	\$250	\$3.00
3	\$300	-0-	\$1,000	---	\$1,000	---
TOTALS	\$900	-0-	\$1,600	\$5.00	\$1,600	\$3.00

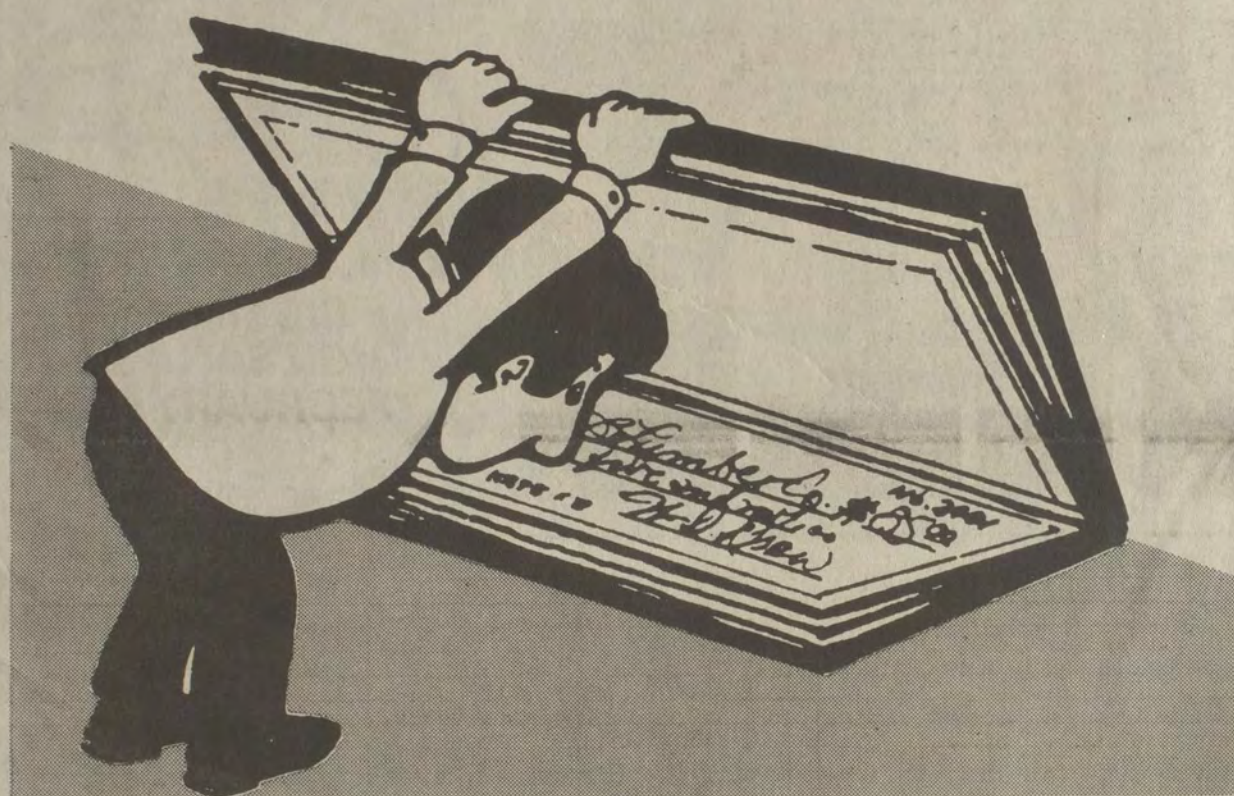
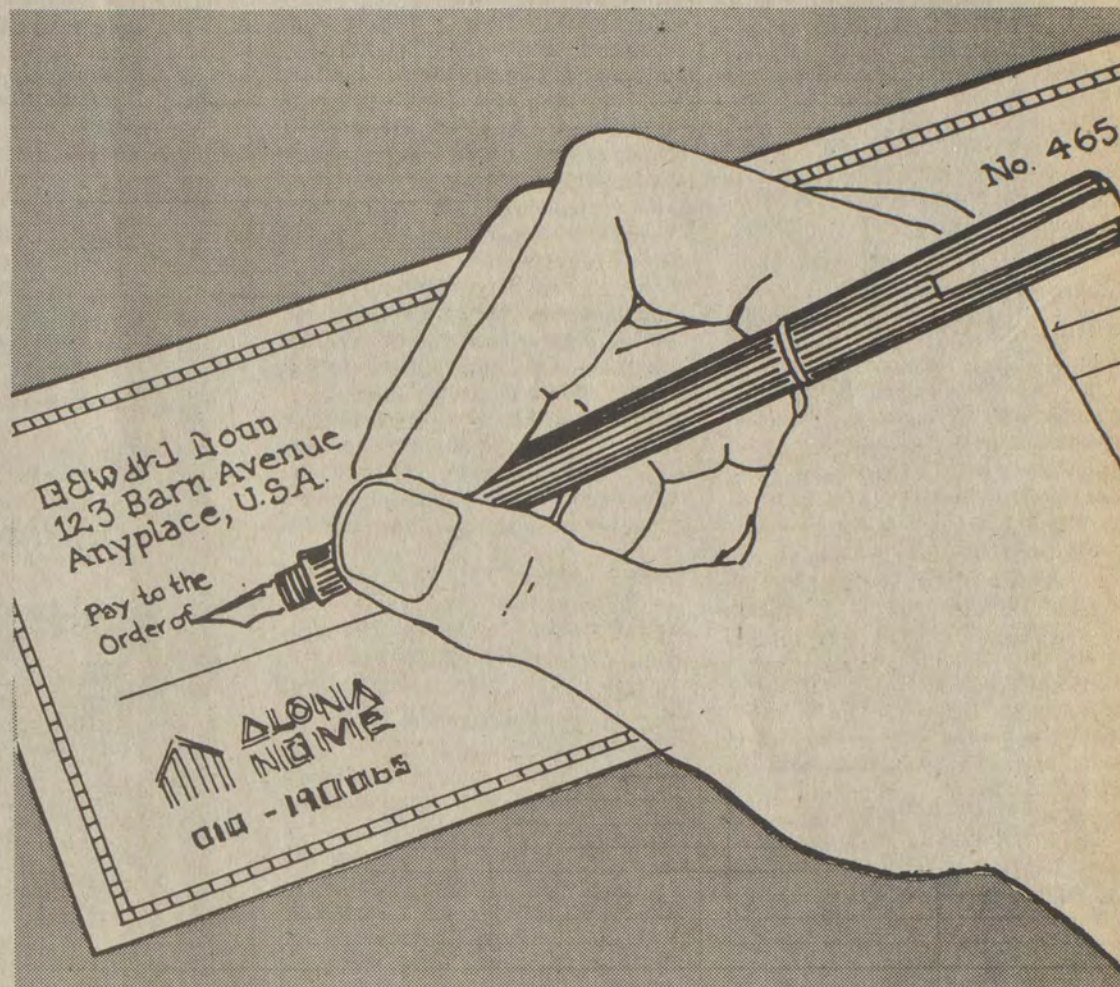

As you can see, our checking accounts really DO cost less. In our example your total balance is divided by 3. And even though your balance at The Bank Josephine dropped below \$300 for one day during the period, you pay NO service charge since your AVERAGE balance was \$300. Banks Y and Z charge on MINIMUM balances. And even though your average balance with them was higher, you will still pay their HIGHEST charge just because your balance dropped below the minimum for only one day!

AND TALK ABOUT CONVENIENCE!! We have six full-service locations. Bank Y has four; Bank Z has only one.

You'll find a Bank Josephine location on every major highway in Floyd County. And our combined locations offer a total of 102 more banking hours per week than Bank Y and 208 more than Bank Z. And NONE of OUR locations close for an hour in the middle of a busy Friday.

Now, you know what we mean when we say we're



AND EASTERN KENTUCKY TOO!

THE BANK *BJ* JOSEPHINE

Prestonsburg • Garrett • Harold • Allen • Wheelwright
Member F.D.I.C.

15 Years Old

MSU Robotics Classes First of Kind in State

Citing the world trend toward automated manufacturing, Morehead State University President Morris L. Norfleet welcomed 21 employees of Emerson Manufacturing Co.'s Browning Manufacturing plant to the first of a semester-long series of robotics and computerized manufacturing classes.

"Our job at the University is to help the people of this region," said Dr. Norfleet. "We hope this training is just the beginning of our relationship because we learn along with you."

Dr. Norfleet talked to the Rowan county employees of the Maysville-based firm Tuesday at the beginning of their twice-weekly, three-hour class in MSU's Department of Industrial Education and Technology. Dr. Robert Newton, head of the department, said the co-operative training is a pioneering effort.

"Right now, this training is the only one of its type in the state," he said. The class is funded by a \$90,000 Job Training Partnership Act grant from the Kentucky Cabinet for Human Resources. The training will prepare employees for operating computerized machines and robots that Browning, Rowan county's largest industrial employer, will begin using by mid-year.

"This type of joint training is a good example of the intent of the JTPA," said Employment Services Commissioner James Daniels in a prepared statement.

"While it won't increase the number of jobs at the Browning Manufacturing plant, it will prevent displacement or unemployment of current employees as a result of the company's switch to high technology equipment."

The workers to be retrained will attend either a day or night class twice a week.

According to Gary Koch, plant manager, 30 of Browning's 150 employees will be trained by the grant. All will be learning on company time.

Browning Manufacturing makes power transmission parts, including gears, sprockets, bearing units, bushings and gear reducers. Five new robots will be on-line by mid-June, according to Koch. They will load and unload parts into computerized machinery.



DO SOMETHING WILD!

Kentuckians can now participate in the protection and preservation of our rich natural heritage. On Line 21a, you can designate all or a portion of your Kentucky tax refund to help wildlife.

Your tax deductible contribution will support non-game species protection programs by the Department of Fish and Wildlife Resources and the purchase and maintenance of natural areas by the Kentucky Nature Preserves Commission. These programs have no other sources of funding.

Wildlife needs your help - No amount is too small, your contribution is important!

Attain Dean's List At Transylvania

Officials at Transylvania University in Lexington have announced that the following students from Prestonsburg area have been named to the Dean's List for the fall term.

Renee Maria Vannucci, daughter of Rev. and Mrs. Lorie Vannucci, of Martin, a junior; Nancy Carol Godsey, daughter of Dr. and Mrs. Garland D. Godsey, of Prestonsburg, John D. Pitts, son of Mr. and Mrs. John K. Pitts, of Prestonsburg, George C. Stephens, son of Mr. and Mrs. Danny Stephens, of Prestonsburg, all seniors.

To be eligible for the Dean's List, students must achieve a B plus average for the semester.

Some Assets Allowed Beneficiaries of SSI

An individual or married couple can own some property and still be eligible for Supplemental Security Income (SSI) payments, Jim Kelly, Social Security district director for the Big Sandy area, said recently.

"A single person can have assets worth up to \$1,500 and a couple can have assets worth up to \$2,250," Kelly said. "Moreover, in figuring the value of the assets, the cost of a home the person occupies is not counted."

"Other items that might not count, depending upon their value, include personal property, household goods, insurance policies, a car, and burial plots and burial funds."

"An individual or couple should not hesitate to apply for SSI payments simply because they own property or other assets," Kelly said. "Rather, they should contact any Social Security office to see if they qualify and to file an application."

"Anyone planning to file should bring a list of other income they have as well as papers to show property and vehicle ownership," Kelly said. "Of course anyone that has a disability should contact their doctor before contacting the Social Security office."



INDIVIDUAL GARAGE-R-STORAGE U-STOR-IT LOCK-IT -POCKET THE KEY MONTHLY RATES: 10X10 \$25, 10X20 \$55, 10X30 \$65, 20X30 \$100. (606)886-2734 or 886-2412. CLYDE B. BURCHETT, Court St., Prestonsburg, Ky. 41653.

RENT TO OWN

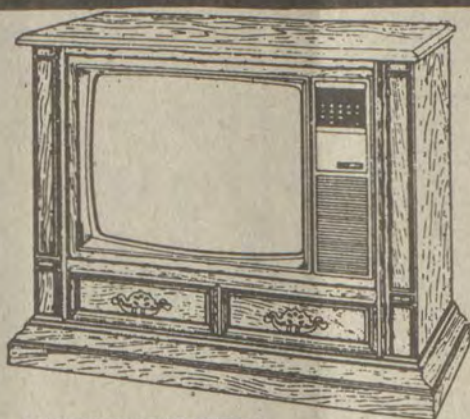

25" DIAGONAL COLOR CONSOLE MODEL J2530MK

- Continental Fruitwood grained Finish
■ Classic Styling
■ 134 Channel Electronic Tuning System
■ LED Channel Number Display
■ Auto Color ■ AFT ■ Picture Control

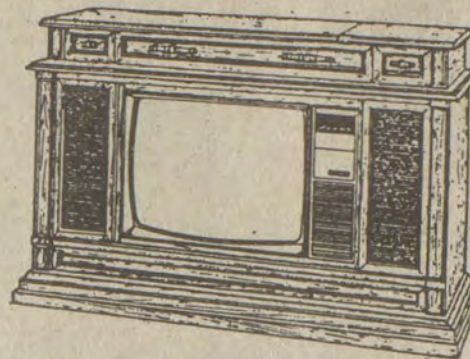

25" DIAGONAL REMOTE CONTROL HOME ENTERTAINMENT CENTER MODEL J2574RD

- Simulated Dark Oak Wood-grained Finish
■ Classic Styling
■ 134 Channel Electronic Tuning System
■ AM/FM Receiver with 8-Track Player & Cassette Player/Recorder
■ Belt Drive Record Changer ■ Auto C.
■ LED Channel Number Display
■ Quality Speaker System ■ Casters

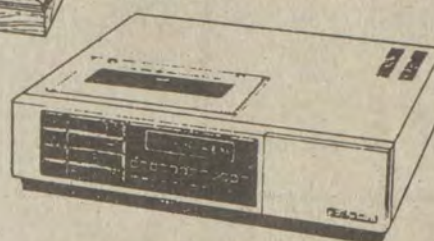

SHOWSTOPPER® VIDEO CASSETTE RECORDER TABLE MODEL JVT29

- Table Model Elegance
■ Soft-Touch Function Controls
■ 12 Position Electronic Tuning System
■ 82 Channel Tuning Capability
■ Programmable Timer
■ Cuts/Review, Frame Advance/Slow Motion
■ Pause/Skip in SLP Mode
■ Wired Four-Function Remote Control
■ Metallic Gold Finish

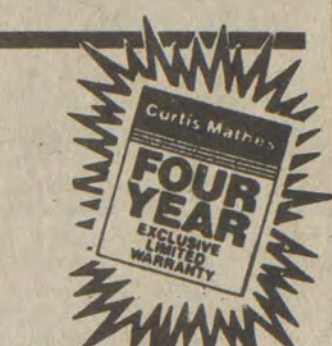

PARTS and PICTURE TUBE

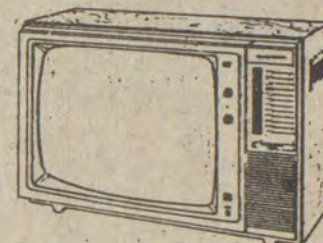

19" DIAGONAL REMOTE CONTROL COLOR TABLE MODEL H1951RW

- Light-Touch Infrared Remote Tuning
■ LED Channel Indicators
■ 100% Solid-State Chassis
■ Convenient Side Carving Grip
■ Simulated Walnut Wood-grained Finish



LABOR and SERVICE

Rent a Curtis Mathes - Rent applies to ownership... No down payment... Just pay the first month's rent, we deliver set. After 24 payments, it belongs to you... No finance company involved.

339 MAIN STREET HAZARD 439-4769

Curtis Mathes HOME ENTERTAINMENT CENTER

355 SOUTH MAIN HARLAN 573-7111

OWNED AND OPERATED BY SHAFFER TELEVISION

PRESTONSBURG STORE ONLY: CPEN 10 TO 6, MON-FRI, 10 TO 7, FRI, 10-3, SAT, CLOSED SUNDAYS 886-8381 • HIGHLANDS PLAZA • PRESTONSBURG

ENTER THE CARNATION SUPPORT-OUR-U.S. OLYMPIC-TEAM SWEEPSTAKES!

3 GRAND PRIZE WINNERS!

Winning couples will each receive:

- Tickets for two to various Olympic events, for one week.
• Round trip airfare for two on UNITED AIRLINES to Los Angeles.
• \$2,000 spending money.
• Hotel accommodations for two, for one week.
• Free use of a Budget rent a car Lincoln Town Car, for one week (official rental cars of the Olympics).

PLUS, CARNATION WILL CONTRIBUTE \$50,000 TO THE 1984 U.S. OLYMPIC TEAM.

CONTEST RULES: 1. To enter, hand print your name, address, zip code, and telephone number on the CARNATION 'SUPPORT-OUR-U.S. OLYMPIC-TEAM' Sweepstakes Entry form... 4. No substitution of prizes permitted... 5. SUPPORT-OUR-U.S. OLYMPIC-TEAM SWEEPSTAKES is limited to residents of the U.S. 18 years of age or older... 6. Entries must be postmarked no later than March 31, 1984 and received no later than April 15, 1984.



CARNATION 'SUPPORT-OUR-U.S. OLYMPIC-TEAM' SWEEPSTAKES ENTRY FORM (no purchase necessary) MAIL TO: OLYMPIC SWEEPSTAKES P.O. BOX 300 BREDA, CALIFORNIA 92621

FREE OLYMPIC POSTER! USA PLUS We'll send you this original lithograph Olympic poster free when you send us specified proofs-of-purchase of Carnation products. PLUS Carnation will contribute \$5.00 to the U.S. Olympic Committee for every poster ordered.

STORE COUPON EXPIRES 5/31/84 SAVE 50¢ on COME 'N GET IT® Dry Dog Food, any size bag.

STORE COUPON EXPIRES 5/31/84 SAVE 15¢ on 2 cans CONTADINA® Tomato Paste, any size, or 2 cans Tomato Sauce, any size, or 1 can Spaghetti Sauce Concentrate, any flavor, or 1 can Italian Style Tomato Sauce.

STORE COUPON EXPIRES 5/31/84 SAVE 50¢ on NEW BREED™ Dry Dog Food, any size bag.

First Birthday



Miss Krystal Dawn Deaton celebrated her first birthday at her home in Hueysville, January 28. Krystal's brother, Jarrod, age 6, and her parents, Jad and Alberta, planned a festive occasion in recognition of this date.

Krystal Dawn's first birthday celebration was accentuated by a Strawberry Shortcake cake, plenty of ice cream, many gifts, and shared fellowship with friends and relatives. Those making this day more festive were paternal grandparents, Julian and Nellie Deaton, of Bypro; maternal grandparents, Willis and Melba Sexton, of Hueysville, aunts, Sherri Dusina, Pat Slone and Roberta Adkins; uncles, Rev. Glen Dusina, Danny Slone, and Donald Adkins; cousins, Leigh Erica Dusina, Jami Dusina, Carrie Summer Slone, and LaDonna Adkins; friends, Bud Coburn, Loveda Snyder, Coburn, Ann Snyder, Clifford, Deloris and Barry Conley, Roger, Catherine, and Jeremy Wireman, and Phyllis and Ashley Hall.

Krystal Dawn extends a very special, belated happy birthday to her Sissy Veet, who shares the same birth date.

Public Hearing Set on Fishtrap

Congressman Carl D. Perkins announced last week that he has arranged a public meeting which will be held Sunday, February 19, 1984 at 1:30 p.m. at the Pikeville High School to discuss the future development of Fishtrap Reservoir and its adjoining lands as might be affected by a proposal of the Kentland Coal Company to mine its Elk Foot properties in the Fishtrap drainage basin, by the strip method of mountain top removal.

Perkins said that a number of factors make this meeting important to all citizens of Pike County, citing the following:

1. The U.S. Army Corps of Engineers, in acquiring lands for the Fishtrap project, did not condemn all the land in fee simple but, instead, acquired for the most part title to the surface, plus varying restrictions on the mineral rights of the private owners of the land. Kentland Coal Company is the owner of coal and other minerals but not the surface of lands bordering Fishtrap Reservoir, including the so-called Elk Foot properties. In acquiring the surface rights, the U.S. Army Corps of Engineers also obtained restrictions on how the land could be mined.
2. Kentland Coal Company, through an affiliate, owns properties in West Virginia along the New River which are now being sought by the National Park Service for development as a part of the New River Gorge National Area. Kentland Coal Company proposes to donate the West Virginia properties to the National Park Service if, in turn, the Department of the Interior will give it the surface rights to its Fishtrap Reservoir Property along with the U.S. Army Corps of Engineers' approval to strip mine the Fishtrap properties by the mountain top removal process.
3. Exchanges of property as proposed by Kentland Coal Company require the approval of Congress by legislation.
4. Proposals are before the State Legislature in Frankfort for the state to acquire Fishtrap properties for park development.

Perkins said that the February 19 meeting is important and should bring together Pike county officials and citizens, representatives of the U.S. Army Corps of Engineers, the State Park services and the Department of Natural Resources, in order that all of the expertise and public thinking can be brought to bear on the future development of the Fishtrap Reservoir area.

Miss Floyd Co. Pageant Contestants Are Sought

Those interested in competing in the Miss Floyd County Pageant are asked to call Betty Slone at 886-8286 after 5 p.m., Peggy Kidd at 886-6264, or any other member of the Prestonsburg Junior Woman's Club. Entry deadline is March 3.

Open Sunday

LOWE'S

Open Sunday

IN PAINTSVILLE

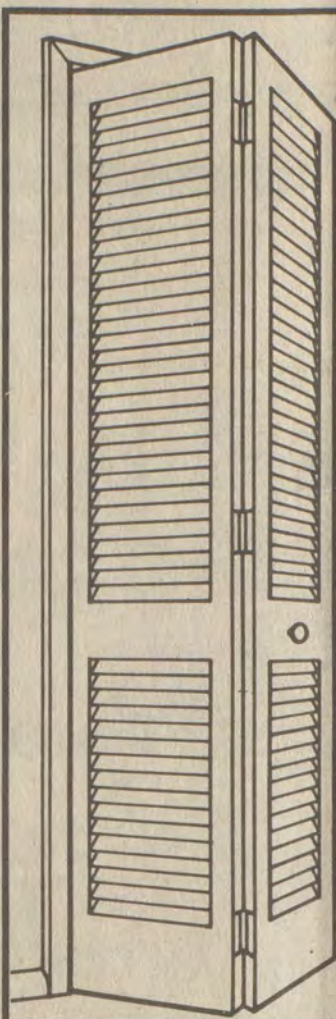

2' Louvered Wood Bifold Door \$2200

- Unfinished; can be painted or stained
- Comes complete with track & hardware
- Fits a 2-foot-wide opening. #10647



Save \$2.99 2' Wood Step Ladder \$600

Regular \$8.99

- For kitchen, etc.
- Folds easily for out-of-the-way storage. #92503

2 Ft. Lauan Flush Bifold Door #10712 \$1800



METAL TRAY

Deluxe Paint Tray Set \$400

Complete set includes the roller frame, 9" roller cover and sturdy metal tray. See our entire paint department! #40368



9 Oz. Brown Jersey Gloves \$100

#92470



10.5-Oz. Oil Base Caulk 2 For \$100

#43470



2 Pieces \$5

3/4" x 12 x 8 Ft.

Particleboard Shelving

- Makes sturdy, economical shelving
- Can be painted or stained. #01386

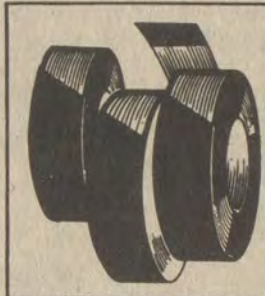

Electrical 3/4" x 60' Tape 3 For \$100

#70396

Autumn Bronze Or Brownstone Metal Folding Chair \$700

- Contemporary style
- Contoured design
- Folds for storage
- All-steel. #96050,2

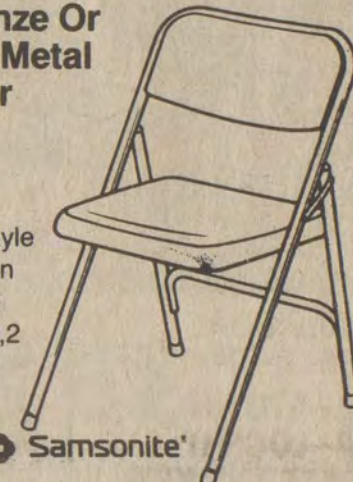

Samsonite



1/4" x 4' x 8' Waferboard \$500

#12206

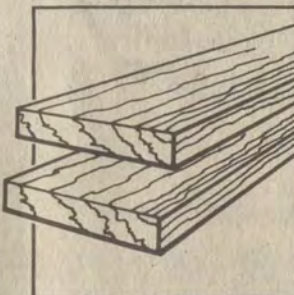

1 x 4 x 4' Custom Cut Lumber \$100 Each

#00938



1 Lb. Box Nails - Bright Common/ Cement Coated 2 For \$100

#69000



Mini Phone \$900

- Auto-redialing
- "Mute" button
- Can be used on wall or desk

Compatible with rotary & touch tone systems. Automatic hang-up button; wall bracket. #55402



40-Piece Socket Set \$500

- With versatile metric and inch drive sockets
- 3/8" and 1/2" ratchet adapter sockets
- Plus nut driver and spark plug socket. #91452

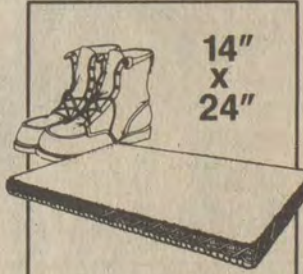

Woven Seagrass Door Mat \$200

#16112

Standard Rural Mail Box \$500

- Galvanized steel, ribbed for extra strength
- 6 1/4" wide, 8 3/4" high and 18 3/4" long
- Durable, weather-tough enamel finish. #92622

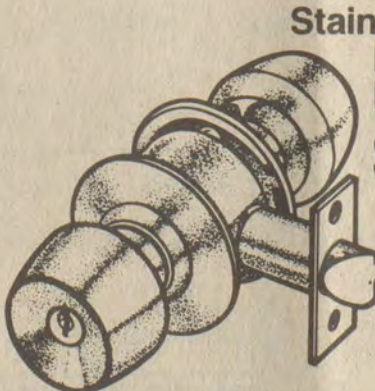

Stainless Steel Entrance Door Lock \$500

- Exterior key and interior pushbutton locking
- Replaces most existing exterior locks
- Includes easy installation instructions. #65406

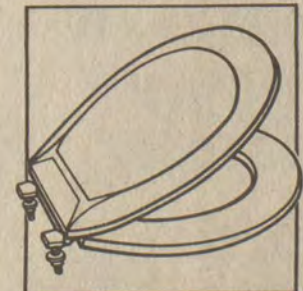

Plastic Toilet Seat \$400

#20591



Fluorescent 48" Lamp 99¢

- Four feet of energy-saving, 40-watt lighting
- Creates a "cool white" light with less glare
- Excellent replacement at a great price. #75240

Our Improvers Can Install Virtually Anything We Sell. Ask Us For A Free Quote!



CHARGE IT!

Ask About Our \$1000 Instant Credit

LOWE'S IN PAINTSVILLE

Located On Old Route 23
Phone 789-3800

Ask About: Delivery, Raincheck & Installation

Un-Advertised Specials Daily

Store Hours: Mon. thru Fri. 8 a.m. till 5:30 p.m. • Sat. 8 a.m. till 5 p.m. • Sun. 12 till 5 p.m.

Subscription Rates Per Year

In Floyd County, \$8.00
Elsewhere in Kentucky, \$10
Outside Kentucky, \$12.50

Please note expiration date opposite your name on wrapper or on your copy of The Times. Because of increased mailing costs, notices of subscription expiration are no longer mailed to subscribers.

Subscriptions may be mailed to:
The Floyd County Times
Box 391
Prestonsburg, Ky. 41653

Frozen Fruit & Vegetable CASE LOT SALE

Satisfaction Guaranteed

Buy in bulk and you can enjoy "Farm Fresh" fruits and vegetables at inflation-fighting prices. All products are top quality, fresh picked and quick frozen for natural taste.

We Must Have Your Order By March 2.

Qty.	Product Description	Sale Price	Total Amt.
	Sliced Apples 8#	5.80	
	Blackberries, 5#** IQF	6.15	
	Black Raspberries 5#** IQF	9.30	
	Cultivated Blueberries 20#**	26.15	
	Wild Blueberries 15#**	22.30	
	Dark Sweet Cherries 30#	27.15	
	Dark Sweet Cherries 5#** IQF	6.30	
	Red Tart Cherries 30#	32.40	
	Red Tart Cherries 5#** IQF	8.10	
	Mixed Fruit 20#** IQF	19.20	
	N.W. Fruit Medley 12/1#** IQF	19.38	
	Sliced Peaches 30#	20.10	
	Sliced Peaches 5#** IQF	5.20	
	Pineapple Chunks 2/5#** IQF	10.55	
	Red Raspberries 5#**	5.85	
	Large Whole Strawberries 20#** IQF	24.30	
	Calif. Sl. Strawberries 30#	27.85	
	Calif. Sl. Strawberries 6 1/2#	7.25	
	Apple Juice 24/12 oz.**	18.50	
	Cranberry Juice 24/12 oz.**	29.30	
	Grapefruit Juice 24/12 oz.**	14.95	
	Grape Juice 24/12 oz.**	16.70	
	Lemonade 24/12 oz.**	12.35	
	Orange Juice 24/6 oz.**	12.60	
	Orange Juice 24/12 oz.**	21.60	
	Asparagus Cuts & Tips 10# IQF	17.85	
	Cut Green Beans 12/2 1/2#	16.95	
	Baby Lima Beans 12/2 1/2#	22.55	
	Fordhook Lima Beans 12/2 1/2#	27.50	
	Broccoli Cuts 12/2#	14.70	
	Broccoli Spears 12/2#	19.00	
	Brussel Sprouts 12/2#	18.00	
	Sliced Carrots 12/2#	13.30	
	Cauliflower 12/2#	19.00	
	Cob, Corn 12/4 ct.	13.00	
	Whole Kernel Corn 12/2 1/2#	20.20	
	Breaded Mushrooms 2/5#	14.45	
	Fancy SL Mushrooms 2/5#	13.50	
	Garden Peas 12/2 1/2#	20.70	
	Whole Leaf Spinach 12/3#	16.30	
	Mixed Vegetables 12/2 1/2#	19.35	
	Lenders Bagels 24/6	15.60	
	Sarah Lee Pound Cake 12/12 oz.	15.85	
	French Fries, 12/2#	13.10	
	Shoestring French Fries 12/20 oz.	10.45	
	Potato Puffs, 12/2#	14.05	
	Thomas' English Muffins, 12/12	18.20	
	Breaded Onion Rings, 8/2#	15.50	
	Pizza Slices, Cheese 60/3 oz.	14.85	
	French Bread Pizza, 24/5 oz.	12.90	
	Soft Pretzels, 100/2 1/2 oz.	11.35	
	Regular Waffles 12/19 oz.	13.25	
	TOTAL AMOUNT		

**Sugar Added
**No Sugar
Add Sales tax in Va.

IQF Means Individually Quick Frozen
Advanced orders only - Payment with order.

NAME _____
ADDRESS _____
CITY _____
PHONE _____

ORDER MUST BE PICKED UP ON MARCH 27, 1984

FARM & HOME STORE
So. Lake Drive Prestonsburg
Phone 886-8596

Buy one get one

FREE

BUY ONE—GET ONE FREE

16-OZ.—HUNGRY JACK
INSTANT
POTATOES \$1 69
64-OZ.—LUCKY LEAF
APPLE
JUICE \$1 99

25-OZ.—LUCKY LEAF
APPLE
SAUCE 93¢
10-CT. GLAD TALL
KITCHEN
BAGS (WITH HANDLE) \$1 25



PRICES IN EFFECT THRU SUN., FEB. 19.



RED HOT SPECIALS



99¢

22-OZ.
DOVE
LIQUID

RED HOT SPECIALS

U.S.D.A. CHOICE
BONELESS
CHUCK ROAST

\$1 59
LB.



U.S.D.A. CHOICE
BONELESS
BEEF STEW

\$1 89
LB.

FRESH
GROUND BEEF
\$1 09
LB.

FRESH
FRYER BREASt
\$1 39
LB.

We Reserve The Right to Limit Quantities and Correct Printing Errors.

50-CT.
MR. COFFEE
FILTERS **2/89¢**



\$1 39

24-OZ.
ARMOUR
BEEF STEW

RED HOT SPECIALS



2/89¢

STOKELY
Catsup
14-OZ. BOTTLE

RED HOT SPECIALS

U.S.D.A. CHOICE
BONELESS
CHUCK STEAK **\$1 79**
LB.

14-OZ. PKG.
KINGSFORD
BEEF PATTIES **\$1 29**

U.S.D.A. CHOICE
BONELESS
ARM CHUCK ROAST **\$1 69**
LB.

12-OZ. PKG.
FISCHER'S WIENERS **\$1 09**

U.S.D.A. CHOICE
BONELESS
ENGLISH CHUCK ROAST ... **\$1 69**
LB.

1-LB. PKG.
FISCHER'S BOLOGNA **\$1 69**

FRESH
GROUND CHUCK **\$1 69**
LB.

1-LB. PKG.
FISCHER'S
MELLWOOD BACON **\$1 89**

25-LB. BONELESS CHUCK SALE

FAMILY PACK SALE

10-LB. ROAST
5-LB. CHUCK STEAK **\$39 99**
5-LB. GROUND BEEF
5-LB. STEW

PLATTER BACON **\$1 29**
LB.
CHUCK STEAKS **\$1 69**
LB.
SIRLOIN TIP STEAKS **\$2 79**
LB.
PORK STEAKS **\$1 29**
LB.
LIBBY'S BEEF PATTIES 10-Lb. **\$13 90**

16-OZ.—STOKELY
SHELLY BEANS **3/\$1 19**



2/89¢

17-OZ. CAN
STOKELY
WHOLE KERNEL CORN

RED HOT SPECIALS



\$7 89

49-OZ.
GAIN
LAUNDRY DETERGENT

RED HOT SPECIALS

17-OZ.
STOKELY
APPLESAUCE **3/\$1 09**



99¢

WHITE
CLOUD
BATH TISSUE
4-Roll
Pkg.

RED HOT SPECIALS

SINGLE ROLL
BOUNTY
TOWELS **79¢**

16-OZ.
CARNATION
COFFEEMATE **\$1 79**

15-OZ.—TWIN PET
REG. OR BEEF
DOG FOOD **4/\$1**

GENERIC
PAPER TOWELS **2/\$1**

4-ROLL PAK
GENERIC
BATH TISSUE **75¢**

P
R
O
D
U
C
E

IDAHO
POTATOES
10-LB. **\$1 89**



YELLOW
ONIONS
3-Lb. Bag **99¢**

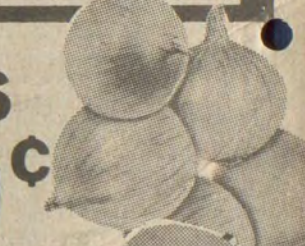

RED DELICIOUS
APPLES
3-Lb. Bag **89¢**



YELLOW DELICIOUS
APPLES
3-Lb. Bag **89¢**



FRESH
RED RADISHES
4 6-Oz. Pkgs. **\$1 59**

FRESH
YAMS
1 LB. **\$1**

CAULIFLOWER
EACH **\$1 59**

RED
EMPEROR
GRAPES
LB. **79¢**

IGA
Buttermilk Biscuits
6-Pak **99¢**

TROPICANA
Grapefruit Juice
64-Oz. Carton **\$1 29**

Kraft
Velveeta
1 lb. Package **1 69**

Freezer Queen
Cook-In Bags
5-oz. Pkg. **2/79¢**

TROPICANA
Orange Juice
64-Oz. Carton **\$1 09**

FREEZER QUEEN
DINNERS
BEEF, SALISBURY STEAK,
TURKEY & GRAVY, MEAT LOAF,
BEEF PATTIES & MUSHROOM
GRAVY, BREADED PORK,
BREADED CHICKEN **\$1 69**
32-OZ.

F
R
O
Z
E
N
D
A
I
R
Y

PRESTONSBURG DELI
2-15-84 THRU 2-21-84

WEDNESDAY

HOMEMADE CHILI, BEEF STEW,
STEAK AND GRAVY, FRIED
CHICKEN, GREEN BEANS, CORN,
PEAS, MASHED POTATOES,
CORN BREAD, ROLLS, CHERRY
COBBLER, HOT DOGS.

THURSDAY

CHICKEN AND DUMPLINGS,
MEAT LOAF, STEAK AND GRAVY,
HOT DOGS, HAMBURGERS, BAK-
ED BEANS, CORN, OVEN BROWN
POTATOES, GREEN BEANS,
PEAS, MUSTARD GREENS,
BROWN BEANS.

FRIDAY

TURKEY AND DRESSING, FRIED
CHICKEN, STEAK AND GRAVY,
MEAT LOAF, GREEN BEANS,
CORN, MASHED POTATOES,
PEAS, BROWN BEANS, GREENS,
HOT DOGS, CORN BREAD,
ROLLS, STRAWBERRY COBBLER.

SATURDAY

FRIED CHICKEN, KRAUT AND
WIENERS, FRIED CHICKEN
LIVERS, STEAK AND GRAVY,
HOT DOGS, GREEN BEANS,
CORN, PEAS, MASHED
POTATOES, BROWN BEANS,
CORN BREAD, ROLLS, BANANA
PUDDING.

SUNDAY

STEAK AND GRAVY, BEEF AND
NOODLES, MEAT LOAF, HOT
DOGS, GREEN BEANS, CORN,
PEAS, MASHED POTATOES,
GREENS, BROWN BEANS, ROLLS,
BLACKBERRY COBBLER.

MONDAY

FISH AND HUSH PUPPIES,
SPAGHETTI AND MEAT BALLS,
FRIED CHICKEN, CABBAGE
ROLLS, HOT DOGS, KRAUT AND
WIENERS, GREEN BEANS, CORN,
PEAS, MASHED POTATOES,
MUSTARD GREENS, BROWN
BEANS, CORN BREAD, ROLLS,
CHERRY COBBLER.

TUESDAY

FRIED CHICKEN, LIVER AND
ONIONS, STEAK AND GRAVY,
HOT DOGS, LASAGNA, GREEN
BEANS, CORN, PEAS, MASHED
POTATOES, MUSTARD GREENS,
BROWN BEANS, CORN BREAD,
ROLLS, STRAWBERRY COBBLER.

THOMPSON'S IGA

FOODLINERS AT
PRESTONSBURG & MARTIN